NEWSPAPER SERIES

Publication No. 2-24

TITLE: Charlevoix Courier,

Charlevoix, Michigan

DATE: July 19, 1965- Oct. 19, 1966

NOTICE:

This material is reproduced by permission of the publisher or owner. Resale or extensive duplication is prohibited.

Michigan State Library 1967

HOAG & SON
SPRINGPORT, MICHIGAN
FILE

CHARLEVOIX the Beautiful COURIER
CHARLEVOIX COUNTY'S LARGEST NEWSPAPER
Vol. 67, No. 26 16 Pages CHARLEVOIX, MICHIGAN, WEDNESDAY, ~~JUNE~~ 30, 1965 15¢ o copy In county $4 a yeor

Court-Ordered Beach Party Nets Litter

Sheriff Glenn Rose figures the word should be getting around by now that littering doesn't pay in Charlevoix.

Saturday the Sheriff's Dept. -- with cooperation from Justice John Connolly and Prosecutor Harvey Varnum -- dramatized this statement.

* * *

SIXTEEN CHARLEVOIX and Ellsworth youths were escorted to the North Point Beach and supervised by Deputy Joseph Etienne whilc they picked-up nearly a half-ton of beer cans and bottles.

The beach clean-up wasn't voluntary. The youths were ordered to do it by Justice Connolly after they were arrested by the Sheriff's Dept. for breach of the peace at a beach party June 26. The party, Rose charged, rcsulted in the litter on the bcach.

Only two weeks before a volunteer group of 50 people had scoured the beach, removing all litter.

Persons particlpating In Saturday's court ordered beach clean-up were:

* * *

PETE CAREY, 22; Gary Parsel, 18; Gordon Hlmebaugh, 18; Carlton Smith, jr. 20; Linda Nowland, 19; Judy LeClaire, 19 of Ellsworth; Francis Robinson, 21; Ruth Schofield, 19; Franklyn Curtis, 20; Stanley Martin, 21; Terry Stewart, 19; Stanley Tornga, 20 of Ellsworth; Bernie DeVries, 19 of Ellsworth; Kenneth G. Drenth, 19, Ellsworth; Arthur Miller, 22, Ellsworth; Robert Snyder, 21, Boyne City.

LITTER BEGINS to pile up on the North Point beach as youngsters ordered by the Court to Pick it up work under the direction of Sheriff's Deputy Joseph Etienne.

Community Chest Ok's '66 Budget of $12,909

The Charlevoix Community Chest has set its 1968 budgel at $12,909.

Fund raising efforts will begin next month when the summer campaigo is launched. The regular campaign will be held in September and October.

THIRTEEN agencies will receive funds from the Community Chest's 1966 collections, John Lachman, chairman of the budgel committee, reports.

The $12,909 budget for 1966 is $740 less than was requested by these agencies, Lachman said.

It is also nearly $800 more than this year's expenditures of $12,325.

If the Community Chest's budget is reached six agencies will receive more money next year lhan they did this year.

* * *

GETTING increases will be the Community Nurse, up $100 from this year's $1,700; Crooked Tree Girl Scout Coucil will receive $1,612, compared to $1,578 this year; Scenic Trails Boy Scout Council will receive $1,725, compared to $1,492 this year; The Salvation Army's 1968 allocation will be $608, up from $440; The Michigan United Fund will receive $2,014, compared to $1,810 this year; and the Michigan Children's Aid Society's grant is $500, compared to $307 this year.

The Budget Committee, Lachman reports, elected to reduce the amount to be given the Red Cross by $350. This year the Red Cross received $750; next year it will get $400. Lachman explained the Charlevoix County unit of the Red Cross has accumulated a cash surplus.

(Continued on back page)

Buy Kids Booze And It's Jail, Sheriff Warns

"Drinking teenagers and the adults who give them booze are going to jail," Sheriff Glenn Rose again warned this week.

Sunday three teenagers were sentenced to jail terms and ordered to pay fines for drinking. The ten-day jail sentence was suspended, Rose said, when the youths agreed to identify lhe person who bought the beer for them.

***

HUGH LAMBERT, 21, R-2, Charlevoix, consequently was convicted of furnishing alcoholic beverages to minors. He was sentenced by Justice John Connolly to 60 days in jail and $110 fine and costs.

The teenagers sentenced to pay $35 and ten days in jail were Harold Smith, 18, R-2; Gary Kanoff, 17, Ironton, and James White jr., 18, Ironton.

They were arrested by the City Police Dept.

Boats Major Contributor

Health Dept. Admits Pollution

"You can never pollute Lake Michigan!"

The skipper of a Great Lakes commercial ship that frequents Charlevoix remembers when this statement was commonly considered factual.

TWENTY YEARS ago, he recalls, it was safe to take drinking water direct from Lake Michigan almost anywhere away from land north of Muskegon.

Today the U.S. Public Health Service advises those who ask this! it isn't safe to drink water directly from any spot in the lake. Not that entire Lake Michigao is alwsys contaminated, bul it is at times.

So in 20 years, or less, this seemingly endless body of clean, cool water has been corrupted by civilizalion's wsstes.

The fact thal Round Lake is contaminated comes as a shock to few, if any, local residents. The State Health Dept. asks thal people not swim in Round Lake.

***

THOUGH LOCAL public health records are hard to obtain, reports are that several cases of hepalitis have been linked to swimming in Round Lake.

Pollution from Round Lake, Lake Charlevoix, Petoskey, etc., are coniribuling lo the "impossible" pollution of Lake Michigan.

Asked about pollution of Round Lake and Lake Charlevoix, disirict Siste Health Depl. sanitarian John Reynolds says, "The time is later than we think."

Reynolds, whose office is in the Charlevoix County Building, handles environmental health problems for the Slate in a four county srea. This includes keeping track of pollution thal can cause sickness.

***

REYNOLDS makes no bones about it:

1--Pollution is an increasingly serious local problem;

2--His office is unable to stop it.

To do a thorough job of halting pollution of Round Lake and Lake Charlevoix Reynolds points out s staff of technicians would be needed to check all municipal sewage treatment outlels, indusirial plants and all homes near the lakes to determine if effluent from septic tanks is finding its way into them.

Then, a legal staff would be needed to start action against cities, indusiries and homeowners.

***

REYNOLDS frankly admits he doesn't know if the Charlevoix municipal sewage plani is doing iis job. Furthermore, he has no records to indicate whether pollutanis from industries in Esst Jordan, Boyne City and Advance are reaching the lake.

The number of septic lanks that could be contaminating the lakes are astronomical.

The chief source of pollution in Round Lake is pleasure boats, Reynolds states without any reservations.

He considers human wastes coming directly into the lake from pleasure craft a msjor environmental health problem.

***

CITY COUNCILMEN have recognized this and asked the Siste for assislance in building public toilet and shower facilities for boaters. So far the State has refused to fulfill the City's request.

If adequate toilet facilities sre constructed, councilmen have said they will pass a law forbidding the use of on-boal lollels in Round Lake.

This edict, presumably, would also apply to the Coast Guard Cutter Sundew.

City Supt. Jsmes Taylor is inclined to discount charges thal the City sewage plant is a major coniributor to pollution in Round Lake and the Lake Michigan beach and Boulder Park beach srea.

***

HE SAYS the plani is 85-90% efficient. It gives wastes "primary", not full, treatment, which means it iso't serlated or filtered. Approximately 300,000 gallons of sewage is treated daily.

However, charges sre commonly heard that when a heavy load is put on the City's storm sewage effluent is allowed to rush through the plani (with minimum treatment.

Reynolds says he does not have reports to prove or disprove lhis charge.

Reynolds holds out hope that the County Board of Supervisors will face up to the problem.

***

HE SAYS THE vast amounts of residential wastes that are polluting the lakes can be controlled if the County will adopt s strict sanitary code and provide approximately $15,000 s year to police and enforce it.

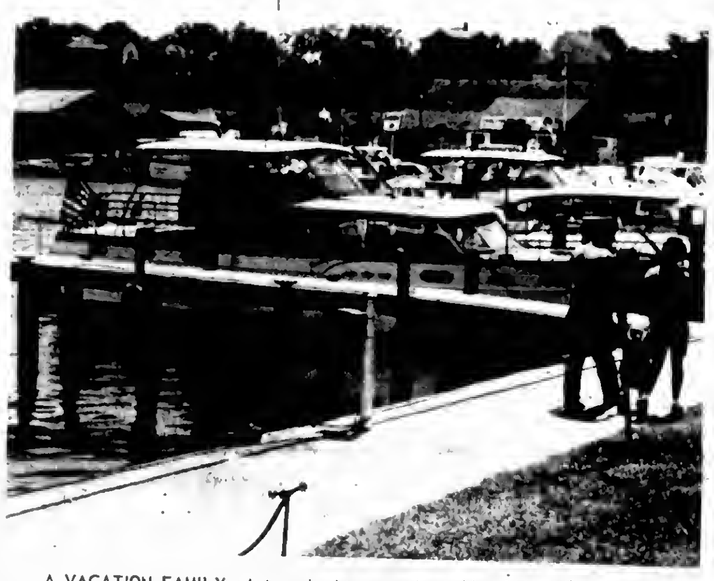

A VACATION FAMILY admires the beauty and sparkle of Round Lake without the least awareness that it, too, has been cited by the State as a pollution victim.

Explain New Mail Schedule

Mail schedules at the Charlevoix Post Office have been changed to conform with new transportation schedules throughout the State.

The Post Office Departmeni has set up s new network of routes which should guarantee oext-day delivery to all points in Michigan, Postmaster Dan Geneit reports.

All mail now arrives at Charlevoix lo the morning to time for delivery the same day.

"This is a great improvemeni over previous schedules as mail previously received in the afternoon was held over for next day delivery," Geneit said.

Mail will be dispatched from Charlevoix at 5:30 p.m.

This dispatch will combine the several previous earlier ones which were duplications and did not advance the receipt of mail in the larger cities, Geneit said.

Due lo the large dispatch which will result the closing time for mail out of Charlevoix will be at 5 p.m.

"We are asking all the cooperation possible from our large mailers to make early mailings throughout the day so our dispatch clerks can prepare the mail and still be able to handle all last minute mailings," he added.

During the summer months an Air-Mail dispatch will be available at 3:15 p.m. through Petoskey. This Air-Mail will leave Pellston in the evening for all points south.

Electric Co-op's Chief Denies Consumers' Charge

The federally-subsidized Northern Michigan Electric Cooperative's chief spokesman this week labeled as unfair stories from a Consumers Power Co. executive criticizing recent REA loans of more than $12 million.

Arthur E. Steinbrecher, manager of lhe electric cooperative at Advance, took issue with a statemeol made by B. G. Campbell, vice president of Consumers Power Co. lo the effect lhat approval of the loan was "both shocking and surprising."

"IT IS MORE shocking and surprising," Steinbrecher said," lhal a representative of Consumers now seeks to criticize lhe loans for required expansion of lhe power cooperative systems after his company chose lo ignore opportunities for making proposals which would have been responsible to the needs of lhe rural systems."

William Parsons of Norwood, a director of lhe Top-O-Michigan Rural Electric Cooperative, which distributes and sells electricity in Charlevoix County rural areas, supported Steinbrecher.

The loans under debate were authorized by lhe federal Rural Elecirification Adminisiration (REA) for additions to the Advance generating and transmission facility and lo a simlar cooperative in Big Rapids.

Consumers contends the loans--at 2% interest--are not in lhe taxpayers' interest because lhe company, a private concern, could have supplied the eleciricily to users at lower rates without support from the government.

* * *

PARSONS SAID Consumers rate may be lower lhan that from lhe Co-op, but the com-

(Continued on back page)

Builders Shun Trophy Case Job

The Charlevoix Board of Educsiion hasn't been able lo find someone to build the Coleman Memorial Trophy Case, Supt, Rex. Milligan announced Tuesday.

Milligan said the board has received no bids on the estimated $1,200 job. Bids were requesied by June 14.

***

TWO LOCAL carpenters, Milligan said, are studying the specifications.

A student group conducted a successful campaign to raise money for the trophy case. The case, students said, is needed to display dozens of trophies earned by school athletes since the early 1900's.

Milligan said the case will be built, even if the school has to hire a carpenter without getting bids.

At Monday's Board of Education meeting Burr Blanchard was re-elected president. Blanchard has served as the board's president since July 1964.

***

OTHER OFFICERS re-elected were Mrs. L. R. Hooper, secretary and Dale Boss, treasurer.

Dr. Robert Tollas was elected to replace Al Smith as vice president.

The meeting was the first for Glenn Kenney and Clarence Koleskey, who were elected to the board last month to replace Smith and Joe Martinchek, who did not seek re-election.

Charlevoix - Emmet Intermediate School District Supt. Charles Robinson addressed the board requesting it operate the Retarded Childrens Center starting this September

***

THE BOARD has not agreed to assume responsibility for operating the center.

All costs of the program, Robinson assured the board, would be borne by the State and Intermediate District.

Milligan announced that Mrs. Jack Harris has been hired to teach first grade this fall. She replaces Mrs. Steve Kowbel who elected not to teach this year. Mrs. Harris substituted at Charlevoix and Murray schools last year.

No Parking

Charlevoix City Councilmen Monday purchased a $12,300 front-end loader. The diesel loader was purchased from a Grand Rapids firm.

In other action the Council established no-parking restrictions on US - 31 from Dixon north to the city limils and from Antrim south lo Carpenter. The parking ban was requesied by the State Highway Dept.

Better Deal Due for Tourism

State Senator Thomas Schweigert last week had time to appraise the accomplishments and failures of tbe just recessed sessioo of lhe Legislature.

The Petoskey Republican, who is his party's Senatorial Floor Leader, sees a better deal ahead for Charlevoix's natural resources and tourist irade due to lhe Legislature's actions.

* * *

SCHWEIGERT feels this prediction is justified on the basis of the bill thal reorganized the State's dozens of independent agencies under fewer lhan 20 principal departments.

The reorganization bill puts the Conservation Depl. in charge of the Tourist Council, Waterways Commission and Water Resources Commission. These three agencies formerly operated as separate departments.

As Schweigert sees it this will strengthen the work of all agencies dealing with our natural resources and tourism by coordinating their efforts and unifying their objectives.

It will also mean less political conirol and influences in some decision making.

* * *

"I HAVE every hope we can start to lick some of these pollution problems we've had for so long," Schweigert said.

The Water Resources Commission is responsible for controlling water pollution. For years conservationists have argued that pollution was not being effectively controlled.

Tom Schweigert

Putting lhe agency under the Conservation Dept. and giving it a new and tougher law to work with will eliminate much of this criticism, Schweigert feels.

"This gives them (the Water Resources Commission) an opportunity to really do a job," he said.

* * *

THE LEGISLATIVE session also had its sour notes for Schweigert.

"Perhaps my greatest disappointment was the failure of my proposal to refund the Mackinac Bridge Bonds," he said.

"However," he adds, "points were made, and I am confident that the proposal will eventually pass."

Schweigert's desire to cut the bridge toll is understandable. In the past year, he reports, he has made 72 round trips over the bridge. That's more than $500 at $7.50 for each trip.

A BILL THAT gives him considerable satisfaction is elimination of the bounty on fox. He has personally supported this bill for years.

A member of the Senate Conservation Committee, Schweigert has received recognition from sportsmen for his coniribution to conservation.

Schweigert issued lhe following sistement evaluating the legislative session.

"I can say in all honesty that I approached the new Legislature with great misgivings at iis start. The control of both Houses had passed from my party to the Democrats, and, in addition, the majority of the membership in each House was inexperienced. Positions of responsibility fell upon the shoulders of so-called "freshmen", who for the most part had no knowledge of basic procedures and were eager at the same time to solve all of Michigan's problems overnight.

* * *

"HOWEVER, AS the session wore on, it became clear that accomplishment depended upon a bi-partisan attitude,

(Continued on back page)

MAYOR E. D. HAWLEY, left swaps notes with Detroit Mayor Jerry Cavanagh at the Weathervane Terroce Motel last weekend. Detroit's chief executive was in town for a brief vacation and round of golf on the Belvedere Club course.

FRANK V. WALES

Frank V. Wales, 80, 210 E. Dixon, Charlevoix, died July 11 at Grandvie Medical Care Facility after a lingering illness.

Funeral services will be held today (Wednesday) at 2 p.m. by Rev. George Majors of the Church of God from the Winchester Funeral Home. Burial will be in Brookside Cemetery.

• • •

SURVIVING ARE his son Donald of Alma, daughter Mrs. Carl Wright of Charlevoix, five grandchildren and five great grandchildren.

Mr. Wales' wife, the former Sarah L. Wilcox, whom he married in 1910 in Wisconsin, preceeded him in death.

Born May 15, 1885 in Huntley, Ill., Mr. Wales worked for Dow Chemical Co. in Midland until moving to Charlevoix 15 years ago.

CHARLEVOIX the Beautiful COURIER
Charlevoix County's Largest Weekly

Charlevoix Courier Corp.
101 Clinton Street, Charlevoix, Michigan
Phone Liberty 7-6558
Published each Monday and Wednesday mornings at Charlevoix, Michigan. Second Class Postage Paid at Charlevoix, Michigan Second Class Postage Paid at Charlevoix, Michigan

SUBSCRIPTION RATES

	In County	Elsewhere
One year	$4.00	$5.50
6 months	2.75	3.75
3 months	2.00	3.00

ALL SUBSCRIPTIONS MUST BE PAID IN ADVANCE
Member of The Michigan Press Association.
Affiliate Member National Editorial Association.
National Advertising Representative
Michigan Weekly Newspaper, Inc., 257 East Michigan Ave., East Lansing, Michigan

Camp Charlevoix
Corrall Chatter

The third week of camp started off with a BANG as this was the day that we celebrated the Fourth of July. Regular activities were held in the morning, and in the afternoon the Traditional Track Meet was held and the Green-Grey Captains were busy getting their members lined up for the different events. In the Junior Section, point winners were: Greens-Jimmy Reichenbach, Rick Kahn, Van Martin, Mark Hildebrandt, Ron Scherer, Tim Washburn, John Kelsey, Robbie Quinn, Nick Williamson, Ron Scherer, and Billy Bielby. The Grey point winners in the Junior Section were: Dan Scherer, Dave Eart, Rick Belsford, Iain Hamilton, Bob Smith, and John Jelliff. The Senior Grey winners were: Randy Tufts (with three firsts) Rick Gillett, Tighe Magnuson, Scott Cooper, Mark Vineyard, "Geb" Bushnell, Fred Schultz, Robin Holderman, David Oberhelman, Maurice Clark, Steve Armington, Stuart Waterson, Chris Huntoon. This is the day that Joe and Lew, our genial cooks, put on a real feast down by the shoreline. A fire is built down along the shore and the beef is slowly roasted on the "spit". The relish trays were really works of art, done by Lew, and the thick cuts of beef in sandwiches were really something. Seconds and thirds and even fourths in some cases were given the boys. The menu consisted of Roast Beef Sandwiches (thick), relishes, Spaghetti, punch, and ice cream. After the meal there was time for challenges between cabins. At nine o'clock we all gathered on the shore down by the dock, and boys brought pillows and blankets so that they stretched out on the sand to watch the Annual Fireworks Display that has become a tradition here at Camp Charlevoix. After a song fest, led by John Gillette and Randy Hillman, the fireworks were shot off. It was a beautiful moonlight tight, the lake calm, and several boats were anchored out in the bay to see our display, and you could hear voices from across the bay from folks gathered along the shore. We are always happy to share this event with those friends around the lake and across from us on the Pointe. To close off the evening, each boy was given a box of 12 sparklers to use, and it is a glorious sight from out on the dock to took back and see 200 sparklers all lighted at once. The boys really enjoy this. It was a tired but happy group of campers that went to their cabins about ten forty-five after a most Glorious Fourth.

We slept late on Tuesday morning, with breakfast at 9:15, and boys were still talking about the fireworks of the night before. Several trips left camp, with Cabin 9, Jay Heitz, counselor, taking a riding trip. These boys were: Hugh Broder, Bobby Weber, Mark Herschede, Tom Smith, Roger Reichenbach, Bill Hickenlooper, and Chester Claudon. Mark Taylor, took his boys from cabin 8 on a hike over to Susan Lake and they stayed overnight. These boys were: Chuck Little, Jimmy Case, Bob Friesz, Steve Strain, David Peters and Greg Sayles. Cabin 10, Grant Washburn's cabin, took 9 truck trip down to Young's State Park. These boys were: Bill Silver, Dan Noel, Barry Hull, Mike Cooper, Chip Ironside and Fred Poll. In the afternoon, our Intermediate Softball Team went down the take to Camp Sea Gull for a game, and our boys lost 17-2. Though we did lose, the boys bad a lot of fun. Rusty Smith was the coach and the boys on the team were: Mike Zahn, Chuck Gardella, Phil Sheridan, Seth Taylor, Gary Fitchey, Bill Streator, Bruce Blumberg, Gary Blumberg, Dave Peters, Stuart Strain, and Steve Orr. In the evening the Juniors had a soccer game with the Greens winning, bringing the score at this time up to Greys-12, Greens-6. The Greens have taken the last six points and are making a remarkable comeback.

Wednesday morning came bright, warm, and sunny and another great day for camping. Cabin 11, Tom Kennedy, counselor, went on a horseback overnight. These boys were: George Lackey, Bill Carey, Skip Sales, Bruce Blumberg, Phil Hayes, Bob Lehnhard, and Chris Bushnell. Two of our Junior Cabins left over an overnight down at Young's State Park. Cabin 3, with Erv Krug as counselor, and Cabin 4 with Roger Back as counselor and Rusty Smith as Assistant, left camp in the afternoon by truck. The boys on this trip were: Tim Washburn, Rickt Kahn, Dobbin Dudley, Dan Scherer, David Logte, David Vineyard, Mark Hildebrandt, Van Martin, David Williamson, John Kelsey, Bobby Moore, and Paul Czamanske. We were hosts to the Senior Ball Team from Camp Sea Gull, and our boys won 30-14, with Doug Laing getting THREE HOME RUNS, one a Grand Slam homer. It was a very fine group of boys and men that Sea Gull sent over here and we enjoyed the afternoon a great deal. In the evening, the entire camp met in the Bigwam to see the color movie "Buccaneer" with Charlton Heston. The boys enjoyed it.

Excitement was mounting for the Carnival on Saturday and though Thursday was a regular camp day, boys were making plans for their booths for Saturday's big day. On Thursday, Cabins 1 and 2, our smallest boys in camp, took a day trip to Charlevoix Beach. The men on the trip were: Dick Plank, Russ Washburn, Rick Tomkinson and Steve Powell. The boys were Nick Williamson, Jimmy Huddleston, Brad Mast, Billy Polasky, Robbie Quinn, Jeff Windsor, Ron Scherer, Leon Szwalek, Billy Bielby, Jimmy Reishenbach, Billy Otto, and Bryan Sayles. Cabin 12, with Charlie Sullivan as counselor, took a day canoe trip down the Jordan River, these boys being: Ken Mabbatt, Keith Smillie, Colin Hamilton, Vernon Holderman, Steve Donovan, Scott Strawbridge, and Mark Chappuis. We sent our tennis team over to the Belevedere to play their team. Marc Taylor took the following boys: Seth Taylor, John Schaible, Dave Henderson, Phil Sheridan, Doug Laing, George Steinhardt and John Martin. We lost the match 5 to 2. The boys put up a good fight, several of the matches going to three sets. This competition is very good for the boys, and they all enjoyed it very much. Each year, the boys elect a cabin representative who is on the Camper Council which decides where the chapel fund, the Carnival proceeds, and the Concession at the Rotary proceeds, are to go. This all goes to charity and the boys discuss suitable outlets within the cabin group and then report to the Council. The boys on the council from their respective cabins are: Jeff Windsor, Bryan Sayles, Tim Washburn, Van Martin, Jim Case, Hugh Broder, Barry Hull, Bob Lehnhard, Stormy Holderman, Steve Orr, Gary Fitchey, John Thomas, Stuart Strain, Mark Holderman, Phil Salvadore, Dave Oberhelman, George Bushnell, and Randy Tufts. This is a great honor for these boys. In the evening, the Senior Section had a Green-Grey Soccer game which the Greys won, making the score at this time GREYS-13-GREENS-6.

On Friday the regular activities were held and boys were getting more excited about Carnival Day.

Saturday dawned beautiful as a warm, sunny day and everyone was spending the morning getting ready for the Carnival. All morning boys were busy setting up the booths. The Smith's cabin was the center of all activity with Ruby having all things such as thumb tacks, scotch tape, crepe paper, prizes, tickets, etc. all lined up in boxes and ready for the cabins. The porch of the clubhouse was the sign painting department and you never saw such activity going on. Boys were happy and at three o'clock the CARNIVAL was started off with a bell. We had many visitors, and everyone had a great time. At five o'clock the event was over and the Cabin having the most original booth was Cabin 3, Erv Krug and Steve Wardrop as counselors. This was the Snake Race. These little fellows in this cabin were: Tim Washburn, Ricki Kahn, John Kelsey, Dan Scherer, David Logie and David Vineyard. The cabin taking in the most tickets was Cabin 4, Roger Beck and Rusty Smith as Counselors. These boys were: Mark Hildebrandt, Van Martin, David Williamson, Dobbin Dudley, Bobby Moore and Paul Czamanske. These two cabins were awarded a watermelon as a prize. It was one of the finest Carnivals we have ever had and much of the credit should to to Bob Perry and his Committee. Ruby and Bob had it organized to a "T". By 6:30 everything was cleaned up, and the camp once more looked its beautiful self. In the evening the entire camp saw the movie "Cheaper By the Dozen" with Clifton Webb and they had many loud laughs during the picture.

Sunday was another warm and sunny day. This whole week-end was perfect weather. We had many visitors at our Chapel Service in the woods. Jim Reibsomer, Counselor for our older boys, was the speaker and gave us much to think about on "Brotherhood and Dependability". After dinner, the Camp Council met and decided upon the charities to which we will send our chapel collections this summer. All the cabin groups had discussed this fully. In the afternoon, the first MILE SWIM of the year was held and as it was Green-Grey competition, the boys were anxious to try for this honor. The teams having the most finish received the points in Green-Grey Competition. Tom Kennedy, Head of Waterfront, had boats stationed every hundred yards along the mile course, and it was a great sight to see all these boys swimming at one time. Forty five boys accomplished this feat, and Mark Hildebrandt was the only Junior. The fastest times were: John Schaible, Randy Tufts, Phil Sheridan, Dick Edison. Others to finish were: Tommy Smith, Chet Claudon, Bill Silvor, George Lackey, Skip Sales, Bruce Blumberg, Bob Lehnhard, Chris Bushnell, Keith Smillie, Colin Hamilton, Stormy Holderman, Scott Strawbridge, Mark Chapuis, David Washburn, Kim Kuehn, Brian Ingersolt, Mike Korchmar, Steve Orr, Carl Lewellyn, Gary Fitchey, (came in 5th). Still others: Jimmy Chalat, Dave Porter, Bard Dielman, Bill Streator, Chris Huntoon, Seth Taylor, Dave Fox, Karl Bowman, J. B. Smith, Fred Schultz, Peter Poll, Scott Cooper, Phil Salvador, Tighe Magnuson, Bob Smith, Robin Holderman, Mike Fish, Mark Holderman, Steve Armington, Dave Oberhelman, Doug Elliott, Jack Bordan, Mike Earl, Jim Kuehn, Geb Bushnell, Stuart Waterson, Ian Hamilton, Dave Livingston, Maurice Clark, Scott Porter. CONGRATULATIONS TO THESE BOYS. In the evening, Vespers were held in the Indian Church at Greensky Hill. This is a little Indian Camp Grounds about a mile from here that is an Indian Church, Cemetery, and they have services there every Sunday morning. Bill Townsend, Director of Activities, took the boys over in two groups, and Dick Wright, our genial tutor, gave the history of Greensky Hill and told the boys all about the area. Jim Riebsomer played the organ for two hymns and this is one Vesper Service that the boys will never forget. It was most impressive and the boys hung on to every word that was said.

We are sorry that many of our boys will be leaving after one more week of camp, and we hope that they will return next year. O, yes, the Greens won two points, the Greys one point in the Mile Swim. The Score now - Greys-16 Greens-11.

Talk of the Town

Mr. and Mrs. Edward Fochtman and family of Elmhurst, Ill., visited recently with his parents, Mr. and Mrs. Angus L. Fochtman, and other relatives.

Mr. and Mrs. Daltazar Ngayan left recently enroute to Groton, Conn. where he will attend U. S. Coast Guard Electronics School. They plan to visit friends in Detroit enroute east.

Mr. and Mrs. Rex Supernaw and daughtors, Martha and Marie, arrived Sunday to spend four days with his father, Frank Supernaw and Mrs. Supernaw and with other relatives. They stopped here enroute home from a trip to Isle Royal.

• • •

William Seese and daughter, Patsy, left Tuesday for Royal Oak where they will attend funeral services for his stepfather, Charles Schwardt, who died unexpectedly Saturday.

• • •

Mr. and Mrs. Arthur Osborn had as guests Mr. and Mrs. Robb Hake of Schenectady, N. Y., who has spent several days here.

• • •

Mr. and Mrs. George Currie and family arrived from San Diego to visit her parents, Mr. and Mrs. Earl A. Young.

• • •

Mr. and Mrs. A. M. Allard had as guests her niece, Mrs. Richard Heidema and four children of Wyoming and Mr. and Mrs. Robert Nickolsen of Grand Rapids.

MORE THAN MONEY . . . PEOPLE ARE OUR BUSINESS

Jean has no trouble with her money . . .

She has a Special Checking Account at our bank. It's so easy when you let us keep your books for you. All you have to do is write what you pay and to whom . . . we take care of the rest. We have many other convenient services, too.

SAVINGS ACCOUNTS
LOANS OF ALL TYPES
BANKING BY MAIL

NEW BANK HOURS:
Mon. thru Thurs. 10 a.m. to 3 p.m.
Friday 10 a.m. to 4:30 p.m.
Saturday 9 a.m. to 12 noon

CHARLEVOIX COUNTY STATE BANK
The Bank on The Corner
Member of The Federal Deposit Insurance Corp.
Deposit Insured to $10,000 00

Our Interior Decorating Service Is Practical, Not Expensive

Home and Business Interiors

Quality
• Furniture
• Carpet
• Wallpaper
• Draperies

Your Headquarters For
☆ SANITAS
☆ SCHUMACHER
☆ STRAHAN

INTERIORS OF CHARLEVOIX
Phone 547-2833
Located In Oleson's New Shopping Center

He owns a $2,200 runabout and a $75 English jacket, yet he wears $4.98 Leesures.

He took one look at Lee Classics and said hang the inexpense. Why not? Lee Classic slacks dock at the best marinas. And wherever they go, they cut quite a figure with their tapered sea-legs and taut fit. Like the seaworthy Classic above in a rugged sateen of super polished cotton: Sanforized and Mercerized for lasting good looks and easy care. And notice how masterfully Lee Classics underscore that blazer for the smart yacht-club look. Classics dig inland life, too. In Sand, Loden, Sand Green, and Black. Other fine Leesures from $4.98 to $7.98. Pipe 'em aboard.

Leesures by Lee H. D. Lee Company, Inc., Kansas City 41, Mo.

Lieberman's
Of Charlevoix
Shop Friday Evenings 'til 8:30 p.m.

Bergmann Clan Gathers At Whiting Park Reunion

The fourth Bergmann Family reunion was held at Whiting park with 135 members present, decendents of Fred Bergmann who was among the first settlers in this area.

A smorgasbord dinner was served in the hall at noon. The afternoon was spent visiting, singing old time songs, playing baseball, and swimming. They expect to meet in five years.

Guests attending the reunion were:

Mr. and Mrs. Carl Hardt and son of Chicago, Ill.

Mrs. Gertrude Berghuis of Muskegon.

Mr. and Mrs. Albert Jandt and family of Muskegon.

Rev. and Mrs. Roy Krueger and family of Highland Park.

Mr. and Mrs. Benj. Blanchard and family of Rochester, N.Y.

Mr. and Mrs. William Vrondrow of East Jordan.

Mrs. Mary Stevens, daughter Laurie and husband of Montague.

Miss Minnie Martin, Boyne City.

Mr. and Mrs. Fred Martin, Traverse City.

Mr. and Mrs. Marvin Roberts and family, Boyne City.

Mr. Robert Vondrow, Traverse City.

Mr. and Mrs. George Bergmann, Charlevoix.

Mr. and Mrs. Fred Bergmann and family, Charlevoix.

Mr. and Mrs. William Bergmann and daughter, Charlevoix.

Mr. and Mrs. Chas. Bergmann and family, Charlevoix.

Mr. and Mrs. Eugene Bergmann and family, Charlevoix.

Mr. and Mrs. Lawrence Bergmann and family, Charlevoix.

Mr. and Mrs. Bruce Bergmann and family, Boyne City.

Mrs. Luther Brintnall, Boyne City.

Mr. Chas. Schroeder, Boyne City.

Mrs. Harold Donner and daughter, Grand Ledge.

Mrs. Freda Clutterbrick, Traverse City.

Mr. and Mrs. Horace Clutterbrick and family, Pasadena, Calif.

Mr. and Mrs. Howard Lautner and family, Cedar.

Mr. and Mrs. Melvin Pahl and family, Traverse City.

Mr. and Mrs. Richard Sohs, Battle Creek.

Mr. and Mrs. Alo. Greifenberg, Clearwater, Florida.

Mrs. Carl Bergmann, East Jordan.

Mrs. Virginia Pearsoll and family, East Jordan.

Mr. and Mrs. Harley Argetsinger and family, East Jordan.

Mr. and Mrs. Don Bergmann and family, East Jordan.

Mr. and Mrs. Vincent Simon and family, Petoskey.

Mr. and Mrs. William Simon and family, Petoskey.

Mr. and Mrs. Gerald Morey and family, Gaylord.

Mr. and Mrs. Herman Bergmann and family, Boyne City.

Mr. and Mrs. Terrance Argetsinger and family, East Jordan.

Mr. and Mrs. Gary Argetsinger and family, East Jordan.

Mr. and Mrs. Douglas Lyron, Detroit.

Friends helping celebrate the reunion were, Mr. and Mrs. Erwin Hartmann, Clearwater, Florida; Mr. and Mrs. Albert Walters, Boyne City; Mrs. Selma Eggersdarf, East Jordan; Mrs. Anna Spencer, South Haven; Mr. and Mrs. August Bulman, East Jordan; Mr. and Mrs. Robert Kamradi, Muskegon; Mr. and Mrs. William Benser, Boyne City; Mrs. Martha Behling, Boyne City; Mr. and Mrs. Klop, Muskegon.

Talk of the Town

Mr. and Mrs. Charles Fairbanks, son Charles and daughter, Gwen, of Houston, Tex., visited several days last week with his uncles and aunts, Mr. and Mrs. Leo Fairbanks and Mr. and Mrs. Clifford G. Riley and with friends here. Mr. Fairbanks is assistant coach at the University of Houston.

Mrs. Fred Kaunitz is visiting in Bad Axe with her son-in-law and daughter, Mr. and Mrs. William Pletcher.

Miss Kayla Koboski of Anaheim, Calif., is visiting her grandmother, Mrs. Lillian Hull and other relatives in Charlevoix and Petoskey.

Greg T. Bryan II, a 7th grader in the Wyoming, Mich. Jr. High School is spending the summer with his grandparents, Mr. and Mrs. Oscar Stroud. His mother is the former Beverly Ann Stroud, a Charlevoix High School graduate.

Births

A son, Raymond Paul, born July 8 at Charlevoix Hospital to Mr. and Mrs. Raymond Zdrojowy, 210 E. Upright, Charlevoix, weighing 7 lbs. 10 oz.

A daughter, born July 10 at Charlevoix Hospital to Mr. and Mrs. Arthur E. Failing, Rt. 3-Division St., Charlevoix, weighing 6 lbs. 2 oz.

Class of 1955 Reunited Here

A twin - billed program marked the first reunion of the Charlevoix High School class of 1955.

For its tenth reunion the class held a supper at the Argonne and picnic at the Ferry Ave. beach.

Class Advisor Del Terrill was master of ceremonies.

Trophies were given to Mr. and Mrs. Jerry Shupert for having been married the longest, Mr. and Mrs. Joe Powell for still being the class couple, Mr. and Mrs. Miko Seymour as class newlyweds, Mr. and Mrs. Mark White for having the oldest child, Mr. and Mrs. James Alger for having the largest family of those attending and a special award to classmate Gary Curtis for having come the longest distance.

Classmates attending:

Mr. and Mrs. Paul (Anna Pontious) McClure.

Rev. and Mrs. James Mori.

Mr. and Mrs. Douglas (Jackie Lesher) Coatta.

Mr. and Mrs. Joseph McDermott.

Mr. and Mrs. Jerry Fosler.

Mr. and Mrs. James (Betty Berg) Smith.

Mr. and Mrs. Jerry (Connie Paul) Dawson.

Mr. and Mrs. William (Cora Paul) Fall.

Mr. and Mrs. Gordon (Darlene Mason) Mol.

Mr. and Mrs. Toni Swanson.

Mr. and Mrs. Bard Miles.

Mr. and Mrs. James (Faye Meggison) Alger.

Mr. and Mrs. Roger (Connie Oleksy) Pischner.

Mr. and Mrs. Tom LaBlance

Miss Sandra Gregory.

Mr. and Mrs. Michael Seymour.

Mr. and Mrs. Larry Swanson.

Mr. and Mrs. John (Phyllis Williams) Kloosler.

Mr. and Mrs. William Haggard.

Mr. and Mrs. Jack Stebe.

Mr. and Mrs. Gene Drost.

Mr. and Mrs. David Jullerei.

Mr. and Mrs. Ken Boss.

Mr. and Mrs. Tom Erber.

Mr. and Mrs. Mark White.

Mr. and Mrs. Gene Towsley.

Donald Heflig.

Steve Genneti.

Mr. and Mrs. Dean (Joyce Cunningham) Davenport.

Mr. and Mrs. Harvey (Betty Blisseft) Cole.

Mr. and Mrs. Joe (Velma McGinis) Powell.

John Connolly.

Mr. and Mrs. Dale (Janis Arbuckle) Glass.

Mr. and Mrs. Delbert Terrill (Class Advisor).

1950 CHS Grads Hold Reunion

The 1950 Charlevoix High School graduating class held its 15th class reunion. Larry Petersen of Southfield served as general chairman and toastmaster.

The following couples attended.

Mr. and Mrs. William Barber.

Mr. and Mrs. Jack (Joane Crump) Grubaugh.

Mr. and Mrs. Jack Dodge of Drayton Plaines.

James Fiedler.

Dr. and Mrs. Bradford Foster of Petoskey.

Capt. and Mrs. Gerald Gibbons of Augusta, Ga.

Mr. and Mrs. Fritz (Ann Gill) Puffpaff.

Don Gill of Sturgis who had as his guest his niece, Mrs. Richard Donaldson.

Mr. and Mrs. Ben (June Guild) Pulver of Potterville.

Mr. and Mrs. George Haggard of Morristown, Tenn.

Mr. and Mrs. Gerald (Betty Hosler) Fleistra of Grand Rapids.

Mr. and Mrs. Dale (Marilyn Ikens) Boss.

Mr. and Mrs. James (Audrey Stevenson) Jolliffe of Grand Rapids.

Mr. and Mrs. Ronald (Mary Lagerman) Cunningham of Fenton.

Mr. and Mrs. William (Betty Orvis) Cooper.

Mr. and Mrs. Larry Petersen of Southfield.

Mr. and Mrs. James (Mary Roberts) Schrani of Okemos.

Mr. and Mrs. Robert (Patsy Rose) VanSchoten of Petoskey.

Mrs. Roger (Sue Miles) Sweet of Battle Creek.

Mr. and Mrs. John (Thelma Thorpe) Powell.

Mr. and Mrs. Van Smith of Potterville.

Mr. and Mrs. Donald (Fern Waffle) Keegsira of Clawson.

Mr. and Mrs. John Wells.

MARRIAGES

Robert F. Kenney, 19, East Jordan, to Linda Sue Dyer, 17, Boyne City.

Robert E. Oliver, 24, Alameda, Calif., to Billie K. Smith, 24, 303½ Bridge St., Charlevoix.

James W. Cooper, 25, Boyne City, to Velma I. Hill, 37, Boyne City.

Percy W. Empey, 69, 215 Antrim St., Charlevoix, to Corene P. Johnson, 59, Central Lake.

Albert J. Lesley, 74, Boyne City, to Isabelle Gilmore, 60, Boyne City.

Mr. and Mrs. Richard Berglund and son, Richard Todd of Wyoming, Michigan spent the 4th of July weekend with Mrs. Burglund's parents, Mr. and Mrs. Oscar Stroud. Mrs. Burglund the former Linda Stroud is a teacher in the Wyoming, Mich. public schools.

Events

To Get Your Coming Events listed here call the Courier (LI 7-6558) By Friday Noon of the week preceding publication.

WEDNESDAY, JULY 14

--Military Wives meet at Retarded School, 7 p.m.

FRIDAY, JULY 16

--VFW Auxiliary meets at Post home, 8 p.m. Please note change of date.

--A. A. meets at Retarded School, 8:30 p.m.

SATURDAY, JULY 17

--1940 Class Reunion at VFW Post Home, Petoskey Avenue.

--Showing of Billy Graham film, "Lucia," 7:30 p.m. at Community Church of God.

MONDAY, JULY 19

--American Legion Auxiliary meets with Mrs. Lillian Hull, 112 W. Upright, 8 p.m.

TUESDAY, JULY 20

--American Legion meets at Garfield Ave. home, 8:30 p.m.

WEDNESDAY, JULY 21

--Village Fair at Congregational Church. 10 a.m. to 3 p.m.

Concert Program

CHARLEVOIX CITY BAND

CONCERT IN THE PARK

Wednesday, July 14, 1965

8:30 p.m

National Anthem

Sons of Australia ..... *Lithgow*

First Suite in Eb ..... *Holst*

I'll See You Again ..... *Coward*

Invictus, March ..... *King*

Traermusik ..... *Mozart*

When Day is Done ..... *Katcher*

Climb Ev'ry Mountain ... *Rodgers-Hammerstein*

Coat of Arms ..... *Kenney*

Danse Tocatta ..... *Agay*

Stardust ..... *Carmichael*

Pride of the Wolverines ..... *Sousa*

SHOPPING AT IGA IS A FAMILY A-FARE

DAWN TOILET TISSUE 4 rolls 29¢

NEW IN CHARLEVOIX . . . AND ONLY AT EDWARDS'

Usinger's Old German Recipe Sausages

MADE IN MILWAUKEE SINCE 1880

SUNSHINE KRISPEY CRACKERS 1 lb. Box 29¢

FULLY COOKED SWIFT PREMIUM-SMOKED HAM Shank Half or Whole LB. 65¢

We Feature — Plath's HAMS of Rogers City

7¢ off label TIDE 3 lb. 1 oz. Box 69¢

Hekman Crisp "New Lock Top Boxed" HONEY GRAHAMS Lb. 37¢

MULLERS OVEN FRESH Mix or Match
* Cinnamon
* Nut Top
* Butterscotch
ROLLS 3 Pkgs. $1

BORDEN'S ICED MILK ½ Gal. 45¢

Hunts CATSUP 14 oz. Btls. 35¢

SHEDD'S PRUNE JUICE Qt. Btl. 35¢

IGA Strawberry PRESERVES 12 oz. 29¢

BORDEN'S CHOCOLATE MILK 2 qts. 39¢

We welcome the oppartunity of serving you and your family whenever you shop at IGA. We pride ourselves in praviding a complete selection of quality foods that appeal to youngsters and adults alike. Boby foods, bakery products, luncheon and other meats, delicious fruits and fresh vegetables, cereals, and candy are just a few of the many favarites that are available week in and week out at IGA.

Whatever your food requirements are, the friendly IGA people will do everything possible to satisfy.

You can be sure "we really care at IGA."

IGA RIPE 'N RAGGED PINEAPPLE CHUNKS 2 1 Lb. 4½ Oz. Cans 65¢

IGA Tablerite SLICED BACON Lb. 69¢

Herruds Party Assorted LUNCH MEATS 1 lb. Pkg. 89¢

Swifts Premium Brown 'N Serve SAUSAGE 49¢

CHOICE TABLERITE STEAKS- CUT TO ORDER, FOR YOUR GRILL

IGA FROZEN Orange Juice 6 6-oz. can 99¢

Outdoor Grown TOMATOES Lb. 19¢

Fresh SWEET CORN 6 EARS 39¢

IGA ELBO MACARONI or CUT SPAGHETTI Lb. 29¢

OPEN SUNDAYS 10a.m.-6p.m. WEEKDAYS 8a.m.-9p.m.

Edwards' IGA STORE

BEER and WINE To Go — Package LIQUOR

WEDDING STATIONERY FOR THE BRIDE WHO'S PARTICULAR...

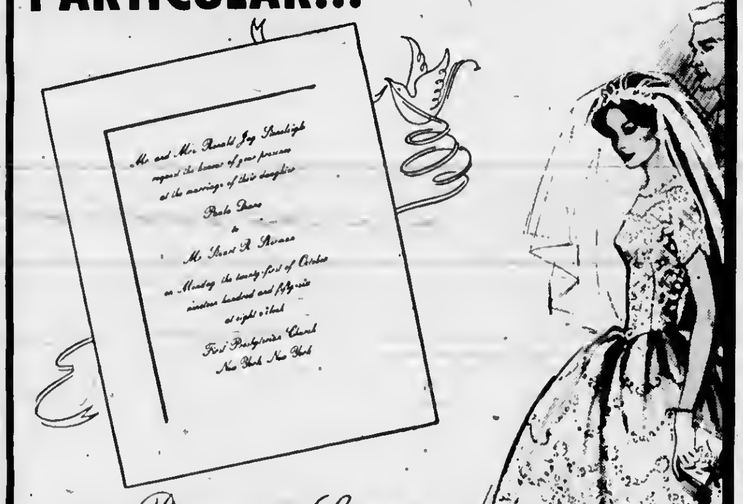

in Regency Script

HELIOGRAVED*

by the creators of The Flower Wedding Line

(*Heliograving—not to be confused with engraving)

HELIOGRAVING is distinctive raised lettering...rich-looking, elegant.

HELIOGRAVING has that individual look of finest craftsmanship. But it costs only about half as much as you'd expect...and is ready within a week.

Many other styles from which to choose.

CHARLEVOIX the Beautiful COURIER CHARLEVOIX COUNTY'S LARGEST NEWSPAPER

101 Clinton Street Charlevoix

CASTLE INSURANCE

Your home is your castle. It probably represents the biggest investment you'll ever make. And you'll be smart to protect that investment with a State Farm Homeowners Policy. This low-cost package of protection provides broader coverage for your home and belongings and for you, in case of lawsuits . . . at less cost than many similar policies. Call me for the details!

STATE FARM INSURANCE

Your Charlevoix Area Agent

TOM SMITH

320 Trent St.-Phone JU 2-6829 Boyne City

STATE FARM FIRE AND CASUALTY COMPANY HOME OFFICE: BLOOMINGTON, ILLINOIS

Please God, Help Us!

In every man's life there is a moment when he is inadequate to the forces he faces. At such a time only his moral integrity will sustain him.

Those who have based their lives on their own strength inevitably will face the time and the place when that strength is insufficient to the necessity of the moment. They will crumble unless they know that they are never alone . . . that there is a power that can and will help them, no matter how terrible the times.

The man who has learned to rely on God can draw from this source of never-failing power and with resurgent strength face his future, unafraid.

These Firms Make This Public Service Feature Possible

Their Generosity Helps Give Action To Our Religious Beliefs

Lake Construction Co.
Charlevoix
LI 7-2531

Lake Construction Co.
General Contractors
Charlevoix — LI 7-2531

Brown Motors Inc.
Selling Transportation Since 1898
Charlevoix — Petoskey

Helene's Beauty Shoppe
102 Park Ave. — LI 7-2261

Juilleret's Coffee Cup
U. S. 31 South — LI 7-9325

Robt. W. Winchester
Charlevoix

Ken's Dodge Service
100 Mason St. — LI 7-9751

Gill's Appliance
Philco - Zenith Service
214 Bridge St. — Charlevoix

Aluminum Products Co.
Aluminum Doors & Windows
Made to Order
Walter Wojan — Strover Rd.

Kusina Motors Inc.
Pontiac, Cadillac & Rambler Dealer
Antrim St. — Charlevoix

Erber Oil Co.
Sinclair Products Dealer
Charlevoix - Petoskey - Gaylord

Charlevoix County State Bank
Charlevoix, Michigan

Hess Furniture Co.
Charlevoix, Michigan

Charlevoix State Savings Bank
Charlevoix, Michigan

Rabach Shoe Shop
Men and Boys work and dress Shoes
Petoskey Ave. — Charlevoix

Charlevoix Oil Co.
Citgo Products
Charlevoix — LI 7-6581

Charlevoix
Abstract & Engineering Co.
Charlevoix, Michigan

Novotny Plumbing & Heating Co.
Licensed Master Plumbers
LI 7-2641 — Charlevoix

Jim Fiedler
Residential Builder
309 E. Dixon, Phone 547-9750

Churches of Charlevoix Welcome You

ASSEMBLY OF GOD CHURCH
203 E. Upright St.
Sunday School 10:00 a.m.
Morning Worship 11:00 a.m.
Evening Services 7:30 p.m.
Rev. E. Herberger

BIBLE BAPTIST CHURCH
904 May St.
Morning Worship 11:00 a.m.
Sunday School 10:00 a.m.
Evening Worship 7:30 p.m.
Minister: J. Lugibihl LI 7-9338

BETHANY LUTHERAN CHURCH
1479 Bridge St.
Sunday School 10 a.m. - 10:45 a.m.
Worship 9 a.m. - 9:30 a.m.
Rev. R. L. Seizinger LI 7-9446

THE FIRST BAPTIST CHURCH
206 State St.
Sunday School 10:00 a.m.
Morning Worship 11:00 a.m.
Evening Services 7:30 p.m.
Minister: Jack G. Harris LI 7-9765

CHRIST EPISCOPAL CHURCH
State St. at Clinton
Sunday School 9:30 a.m.
Morning Worship 11:00 a.m.
Holy Communion 8 a.m.
The Rev. Alexander Wood LI 7-9406

CHRISTIAN SCIENCE CHURCH
West Clinton St.
Sunday School 10:00 a.m.
Morning Worship 11:00 a.m.
Service First Wednesday of month 8 p.m.

COMMUNITY REFORMED CHURCH OF CHARLEVOIX
Petoskey Ave. at Meech St.
Sunday School 10:00 a.m.
Morning Worship 11:00 a.m.
Minister: Charles A. Stoppels LI 7-2509
Evening Worship 7:45

COMMUNITY CHURCH OF GOD
202 W. Hurlbut
Sunday School 10:00 a.m.
Morning Worship 11:00 a.m.
Evening Worship 7:30 p.m.
Minister: G. L. Majors LI 7-2875

FIRST CONGREGATIONAL CHURCH
Park and State St.
Sunday School 9:45 a.m.
Morning Worship 11:00 a.m.
Minister: Lawrence E. Tenhopen
Phone LI 7-9122
Minister Emeritus: H. E. Kohn

FIRST METHODIST CHURCH
106 State Street
Sunday School 9:45 a.m.
Morning Worship 11:00 a.m.
Minister: Leona Windgarden LI 7-2654

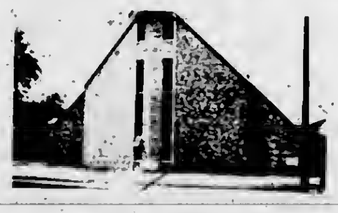

ST. MARY'S ROMAN CATHOLIC CHURCH
1000 Bridge St.
Sunday Mass: 7-8:30 - 9:30 - 10:30 - 11:30
Confession Saturday 4:30 to 5:30 and 7 to 8 p.m.
Priest: E. F. Denay LI 7-6652

Circlin the Bases

with DEANO

FASTBALL LEAGUE

In winning three games during the week, American Mold appears to have wrapped up the first round title. Their 6-0 record is going to be next to impossible to top, especially when their nearest foe, Lake Construction, already has lost two contests. Mold has only Olesons and Lake Construction standing between them and a perfect 8-0 first round record.

The Merchants drew praises from local fans for their fine week of play. They upset Lake Construction and with any luck, would have done the same to Mold. In the extra inning Mold game excitement reigned. In Mold's first inning Ken Balch and Bob Ritt homered to account for three runs and Mold appeared to be off and running. The Merchants scrapped for one run in the fourth only to see Ken Boss triple and score for Mold in the 5th. Joe Battle, Ed Kulik, and Skip Duerr hung together singles around an error for three Merchant runs in the sixth and a 4-4 game. Norm Helms and Jack Ingalls combined for a tally in the eighth and when Mold's first two men went out it appeared the Merchants were "in". Ken Balch, however, lifted a towering fly ball that the right fielder dropped with his back against the fence and Balch scored to tie the game and set the stage for Mold heroics in the ninth. Nate Boss bunted safely, Dave Smith legged out an infield hit. Then Des Milligan sent the large crowd and the winning run home with a line shot into the left field corner. The tension - packed contest was crammed full of outstanding plays and close decisions. Order had to be restored several times.

The Merchants did catch the Lake Construction nine napping and promptly woke them up with a 5-2 jolting. Losing pitcher Ted Potter allowed only two hits, but one was a key double by Norm Helms. Jack Ingalls pitched a tight three hitter with Rick Grunch's double the only extra base hit.

The USAF and Sonny Wright pushed Mold to the limit before falling 5-1. Nate Boss was four outs away from pitching a perfect game for Mold. A misque allowed the servicemen their first base runner in the sixth. In the seventh after two were out Hendrix and Wright both singled to ruin Boss's masterpiece.

Against Oleson's it was easier with Mold posting a 10-3 win. Ken Boss, Harv Cole, and Dave Smith each had two hits for the winners while Fritz Puffpaff had two for the losers.

JUNIOR LEAGUE

A & W turned the tables on league leading Freedman, and dealt the Artcraft nine their first loss by a 6-4 score. Three sixth inning runs won it for the Root Beer Boys. Al Lusk pitched a three hitter for the win.

Barnard stepped into the winner's spotlight for the first time with a convincing 7-1 win over inconsistent Jerry's Gulf. Gary Crain twirled a neat one-hitter, with Dan McKenzie's single and the only base hit.

Earlier in the week Freedman bombed Barnard 13-5. Bruce Livingston and Al Seese led the winners assault, while Gary Crain had a home run in a losing cause.

PEANUT LEAGUE

The Tigers handled the young Dodgers in easy fashion winning 10-4. Bill Carey had a Tiger home run. Don Ward had a double and single for the Dodgers.

The Lions wasted little time in disposing the Astros blasting them 14-1. Kraig Lieberman had two Lion home runs.

The Cubs got untracked to defeat the Pirates 12-8. Pirate Ned Henley had a home run, but hitting honors went to Cub Paul Fiedorek who had a triple, double, and single.

The Cards rang up a early lead on the Braves only to see it dwindle down to nearly nothing. The Braves rallied for four seventh inning runs and had the winning run on base when the Cardinals put a stop to things. Bob Deyoung had two Card hits, with several others chipping in with key run - producing safeties.

BLOOPER LEAGUE

In a spirited contest between Novak's Insurance and the Consumer Orphans, it took a late inning home run by Bill Carey to give Novak's the runs they needed to post a narrow 9-8 win. Earlier teammates Bill Lusk and Don Carey hammered round-trippers but, it took wasn't until the late innings that the typing and winning markers were scored. Wilkins, McNamara, and Lewis all contributed two hits apiece to the losers attack.

Ken's Dodge Service ripped Boyne City, scoring in every innings and posted a 20-4 win. Eldie Potter put on a hitting exhibition, smashing a home run, two triples and a double.

WOMENS LEAGUE

Paul - Reed came from behind to post an impressive 11-3 win over Smith's Texaco Girls. Ceil Doan had three straight hits for the winners. Sue Crain had two for the losers. Edwards had little trouble from the Dairy Queens winning 10-4. Mary Ingall's homered for Edwards.

LEAGUE STANDINGS

FASTBALL LEAGUE

	W	L
Mold	6	0
Lake Con.	3	2
USAF	2	3
Merchants	2	4
Olesons	0	4

JUNIOR LEAGUE

	W	L
Freedmans	3	1
A & W	2	2
J's Gulf	2	2
Barnard	1	3

PEANUT LEAGUE STANDINGS

RED LEAGUE

	W	L
Tigers	3	0
Lions	1	2
Astros	0	2
Dodgers	0	3

WHITE LEAGUE

	W	L
Cards	3	0
Cubs	2	1
Pirates	1	1
Braves	1	2

WOMENS LEAGUE

	W	L
Paul Reed	2	0
Edwards	1	1
Dairy Q's.	1	1
Texaco Ser.	0	1
Erbers	0	1

BLOOPER LEAGUE

	W	L
Novak's	3	0
Consumers	1	2
Ken's Dodge	1	2
Boyne	1	2

KIWANIS YOUTH LEAGUE

	W	L
Black Sox	3	0
Green Sox	2	1
Blue Sox	1	2
Red Sox	0	3

NOTICE

The City of East Jordan license bureau is open for business Monday thru Friday,
8:30 A. M. - 12:00 Noon,
1:00 P. M. - 5:00 P. M.
Phone 536-2682.

It would be greatly appreciated if those wishing road tests would call for appointment.

No checks accepted when applying for drivers licenses.

Milton Meredith
Mayor - City of
East Jordan
6/16-4

Talk of the Town

Mr. and Mrs. Larry Burns and three children are spending two weeks with his mother, Mrs. Leonard Burns, while Mr. Burns is on a trip to Alaska. The family is enroute from Romeo where he taught last year to Oconto Falls, Wis., where he will teach this school year. He left Sunday for Northern Michigan University in Marquette where he will attend a three weeks workshop.

* * *

Mr. and Mrs. Edmund K. (Don) Burke and four children of West Branch visited last week with his brother and sister-in-law, Mr. and Mrs. Gerald Burke.

Mr. and Mrs. Elmer Feiereisel and Mr. and Mrs. Howard Heyman of Chicago arrived here recently to visit Mr. Feiereisel's brother - in - law and sister, Mr. and Mrs. Gerald Left. On Thursday the two couples, accompanied by Mrs. Left, departed on a five-day trip to Niagara Falls, N. Y., before returning here.

* * *

Mrs. Norman Ketchman and daughters, Denise, Julie and Renee, have arrived from Morgan City, La., to spend a month with her mother, Mrs. Richard Hull, and Mr. Hull, and her mother-in-law, Mrs. Lyle Miles and Mr. Miles. Mr. Ketchman who brought them here has returned to Morgan City and will join them later.

* * *

Mr. and Mrs. Donald Bambach and four daughters have returned to Holland after spending several days with her parents, Mr. and Mrs. Ray L. Kipke and with his aunt, Miss Ann Cunningham.

* * *

Mr. and Mrs. William Barber and three children have returned to Kalamazoo after spending the weekend with his brother-in-law and sister, Mr. and Mrs. Frederick Kele.

* * *

Mr. and Mrs. Jack Dodge have returned to Drayton Plaines after spending some time here with friends. He is a former resident.

The goingest gasoline you can buy!

(TRY A TANKFUL TODAY!)

"We Try Harder. . . To Serve You Better!"

CAREY Oil Company
Phone Li 7-2511
1102 S. Bridge

LEONARD

COMING! AT THE STORES WITH THE SPARTAN ON THEIR DOORS

REAL SHOPPING FUN! SHOP OUR
10¢ TABLE
Michigan Queen Darksweet
CHERRIES
4 Lb. Can $1

HILLS BROS.
Reg or Drip Grind
COFFEE
With Coupon Below
2 LB. CAN
$1.39

DISH SETS - SALE
GOLDEN WHEAT PATTERN 45 PC. 7.50
FLOWER GARDEN PATTERN 20 PC. 4.49
WESTCHESTER PATTERN 58 PC. 8.50

MAXBAUERS
CHOCOLATE MILK
2 Quarts 35¢

COUNTRY FRESH
CHOCOLATE DRINK
½ Can 29¢

ARMOUR STAR
FRANKS
LB PACKAGE
65¢
Plus 10¢ coupon on your next purchase of Reynolds Foil

HERRUDS
ROASTY LINKS 10-oz. Pkg. 59¢

Oleson Home Smoked
RING BOLOGNA LB. 59¢

SHOP OUR PRODUCE DEPARTMENT -FINEST- NATIVE FRUITS and VEGETABLES
* FRESH DAILY *

REPEATED BY POPULAR REQUEST
CHICKEN PARTS SALE
CHICKEN LEGS
CHICKEN BREASTS
CHICKEN THEIGHS
LB. 59¢

CHICKEN NECKS And BACKS LB. 10¢

SHOP OLESON'S
DELICATESSEN DEPARTMENT
FEATURING ALL HOME MADE FOODS
* BARBECUED CHICKENS
* BARBECUED SPARE RIBS
* HOME BAKED BEANS
* POTATO SALAD
AND MANY UNUSUAL GOURMET ITEMS
FRESH MADE DAILY SWEET ROLLS

MULLER'S OVEN FRESH
RAISIN BREAD
Pound Loaf 29¢

OVEN FRESH
GOLD BAR CAKE 13 oz. 35¢

HILLS BROS. COFFEE 2 Lb. Can $1.39
With $5 or more Food Purchase
Offer Good Thru Sat., July 17, 1965
Good Only at Oleson's Food Store

50 EXTRA GOLD BOND STAMPS
With Your Purchase of 3 Pound or More OLESON'S GROUND BEEF
Offer Good Thru Sat., July 17, 1965
Good Only at Oleson's Food Store

50 EXTRA GOLD BOND STAMPS
28 oz. Bottle OPEN PIT BARBECUE SAUCE
Offer Good Thru Sat., July 17, 1965
Good Only at Oleson's Food Store

OLESON'S FOOD STORES
of Charlevoix the Beautiful

HOURS:
9 a.m. to 6 p.m. DAILY
9 a.m. to 9 p.m. FRIDAY
CLOSED ALL DAY SUNDAY.

3 locations in Traverse City - Downtown Cadillac

You'll Really Like OLESON'S Low, Low Prices Plus Double Free GOLD BOND STAMPS Every Wednesday

The WANT ADS

1 Card of Thanks

CARD OR THANKS. We are sincerely grateful to friends and neighbors for thetr many kind acts of sympathy during our sad bereavement. Our appreclation cannot be adequately expressed. Mrs. Edward Thorpe and John Johnson. (3tc1)

4 Special Notices

Meettng of Chartevoix Alcoholics Anonymous Are Held Eacb Friday at 8:30 P.M. at 201 E. Garftetd Phone LI 7-9303 for Information (A3WTF)

COURIER Subscribers who matt their newspaper to their friends or relatives are reminded that five-cents postage is required to mail a.t0-12 page paper; 6 cents for a 14-page paper and seven cents for a18 pagepaper.

ATTENTION SHOT GUNNERS. There will be Skeet and Trap shooting each Sunday at the Charlevoix Rod & Gun Club starting at t:30 p.m. (29tf-4)

SKIN DIVERS - ATTENTtONI--Scuba tanks ftlled by the latest approved tngersoll-Rand equipment. Your safety is our first consideration. FOCHTMAN MOTOR COMPANY, Petoskey, Dial 347-2577. (28wlt-4)

BOOKS, BOOKS, Lovety books for children at the Charlecote. Good assortment of books for adults. 201 State St., Charlevoix. (30w3-4)

5 Automobiles for Sale

1956 CHEVROLET, 2 door, standard six, Reasonable. Call Lt 7-2565, after 4:30 p.m. (3tc5)

t96t FORD. Standard transmission, V8, 2 door, very good condition, one driver, reasonabte, call Lt 7-2568 nr see at tt2 Belvedere Ave., Charlevoix. (29tf5)

11A Auto Insurance

AUTO INSURANCE. Having trouble getting auto insurance or just looking for better service. Call Tom or George LaBlance, Your Auto Insurance Spectalist in Charlevoix County. LI 7-2954, Charlevoix. (8ttl1A)

12 Business Services Offered

FREE ESTIMATE for rarooftng your house or barn with interlocking shingles, All Labor and Materials. Workman covered with compensation insurance. No money down up to 5 years to pay. Also Aluminum Siding Installed, Write: Rendle A. Madden, Ellsworth, Michigan. (t8tf-12)

26 Help Wanted Female

PARTY PLAN. If you've trted the rest, now try the best! Minnesota Wolen Fashion Wagon needs demonsirators now for the big back to school season. Breathtaking line of styles for all the family, for fall and wtnter. Management opportunities, too. Airmail letter to Mr. Mtller, Mtnn, Wollen, Duluth, Minn. for details. tnclude your phone. (3lw3-26)

27 Help Wanted-Male

PRINTER wanted. We have good opening for eltber a letterpress or offset pressman with 7 to 10 years experience. Contact Ford Press Inc., t27 McDonald Street, Midland, Mtchigan, or Calt ME 1-0500. (25w7-27)

BE A RAWLEtGH dealer in Chartevoix Co. or Ctty of Charlevoix. Good year around earnings. No capital necessary. Wrtte Rawleigh, Dept. MCG 191 870, Freeport, Ill. (3tc27)

32 Business Opportunities

SPARE TIME INCOME REFtLLtNG and collecttng money from NEW TYPE high quatity coin operated dispensers tn this area. No selling. To qualify you must have car, references, $600 to $t900 cash. Seven to twelve hours weekly can net excellent monthly tncome. More full time. For personal tntervtew write P.O. Box 4185, PtTTSBURGH, PA. t5202. tnclude phone number. (3/c32)

More than $208,000 was spent last year by private companies and the State Highway Department to construct firebreaks and clean up burnable dobris along railways, power tines, and roads.

32 Business Opportunities

MAN OR WOMAN

EARN UP to $10.00 per hour in your spare ttme; Service and collect from your own route of coin operated machinee. We establish route; car and references deisrable. Minimum investment of $985.00 required. Wrtte to King Dist. Co., 510 First Ave. No., Minneapolis, Minn. (3tc32)

36 Insurance

INSURANCE. Our business is offering the best service and insurance to meet your personal needs. Fire, Auto, Farm, Bonds, Liability, Hospital and Life. Call Tom or George LaBlance, LI 7-2954, Charlevoix. (8tf36)

41 Dogs, Pets, Supplies

BOXER PUPPIES - male, 8 weeks old, fawn color, AKC; R. Greaige, 8005 E. Shore Road, Traverse City WI 6-6582. (30w2-41)

45 Articles for Sale

JAEGER 3½ cu. ft. Auto-Loader Concrete Mixer. Accurate water measuring, mounted on rubber tires $400.00. Call LI 7-6730. (28w6-45)

THE PROVEN carpet cleaner Blue Lustre is easy on the budget. Restores forgotten colors. Rent electric sbampooer $1. Intertors of Charlevoix, Olesoo's Shopping Center, Cbarlevoix. (31x45)

TWO 700-15 tires and tubes, very little mileage. Mrs. Amoe O'Nelt, Phone LI 7-6873 or eee at 503 Sherman. (3tc45)

45B Sports Equipment

SOAP BOX DERBY with official wheels. This la the real winner. John Gtbson, 308 May St., Charlevoix. (22tf45B)

46 Boats and Accessories

WANTED USED Boat holet. If you have one please write Cbarlevoix Courier, Box 30, Charlevoix, Mich. (29x46)

CHRIS CRAFT, 22 foot utility boat with top, "Mammy", Older boat. Top condition. Mahogany varnished hull. New 155 horsepower engine. Excellent for water-skiing and day cruising. Fully equipped and ready to go. Price $1750 firm. Liberty 7-9714 or Bellinger Marine. (30tf46)

8' PRAM Sailing dingy, marine plywood with Oak framing, complete wttb oara, salt, spara and all fittings like new. $10.00. Call 547-9747. (31x48)

50 Fuel

SLAB WOOD for sale. As it comes off the Mill. $t5.00 per load. Byard Sawmill, M32, East Jordan. Call LE 6-2657 or if oo answer catl 582-7097. (t7tf50)

51 Good Things to Eat

SWEET CHERRIES. Black and light. Pick your own or already ptcked at Cooper'e Orchards. Open Sunday call LE 6-7198 East Jordan. Ptckers wanted. (30w2-51)

STRAWBERRIES

Pick your nwn heaping full quarts of berrles. Pleaee bring your own baskets. Phone us for case orders. Richarde Fruit Farm, one mile Weat of Atwood. Phone LO 6-2273, Ellsworth. (29tf51)

Good Things to Eat

THE ICE THAT CLINKS. Block, cubes or sized. Rear of Mary Antique Sboppe, 103 Mason St., across from parking lot. Ice Co. (31w3-51)

53 Household Goods

HOUSEHOLD items, electric fao, set of TV trays, one box Rogers Brothers Silverware, 1 set nf kitchen ware, several throw rugs, ironing board, all items to be sold real cheap. Also several ladies dresses, suits and coats, size 18, $200 each. 308 Nettleton or Phone LI 7-9263. (3tw53)

HOUSEHOLD items some antiques, set nf dishes, rugs, bedding, sofa bed, gate leg table, lamps, chairs, 2 chests and other items. 604 Park Ave. (31w2-53)

55 Machinery, Industrial Equipment

"FOMCO SEZ"

REPCO remanufactured engines for cars and trucks are recommended by experienced automotive servicemen. See your favorite mechanic for details. Budget terms avatlable. Disiributed by your neighborly FOCHTMAN MOTOR COMPANY STORE. (3tx55)

56 Musical Instruments

RECORDS in Hi-Fi and Stereo Albums Plus Old Favorites

Complete Stock at Edwards' 10[illegible] Cherry[illegible]

SPINET PIANO, May be bad by assuming small monthly payments. Beautiful finish. See it locally, Write Credit Dept., Box 57, Niles, Michigan. (31w2-56)

57 Appliances

DELUXE USED 40" Frigidaire double oven Range, $95.00. inquire Hees Furniture, Charlevoix. (28tf.57)

60 Wanted Misc.

WANTED TO BUY anything real old, dolls, toys, disbes, oil lamps, etc. call Lt 7-8464. (31w4-80)

62 Rooms for Rent

SLEEPING rooms with bath for rent. 40t E. Dixoo or phone 547-9705. (3ttf62)

68 Unfurnished Apartments

APARTMENTS. 2 unfurnished, 2 bedroom apartmente. Water, heat and cooking gas furnished. Inquire LI 7-257t. (24tf68)

68A Furnished Apartments

APARTMENT for rent, July and August, 2 or 3 bedrooms. 414 E. Dixoo or phone LI 7-8650. (27tf68A)

FURNISHED, 3 room, upstairs apartment for rent. 1tl Michigan Ave., phone LI 7-9738. (30tf68A)

FOR rent furnished apartment at 214 Mason Street to reliable couple. Call Lt 7-6460 or 221 Antrim St. (31tf68A)

72A Furnished Houses to Rent

SUMMER RENTAL on Lake Charlevoix at Irooton. Furnished, 3 bedroom, 2 bath home. Completely modern, swimming, fishtng, barbeque pit, oil heat, fireplace. Call LI 7-2172 or LI 7-6775. (28tf.72A)

SUMMER home, 3 bedroom, North side for month of August, fully furnished, beautiful yard, one block from beach. 306 Nettleton or Phone LI 7-9263. (31w72A)

73 Cottages for Rent

COTTAGES ON Nowland Lake, $35 per week. Hidden Valley Resort, R-2, Charlevoix, Phone LI 7-2162. (23wt0-73)

75 Wanted to Rent

WANTED TO RENT or lease immediately in Charlevoix area four bedroom year round home. Will rent or lease with option to buy. Excellent care and referencee. Calt LI 7-9432. (30tf76)

WANTED TO RENT. Professional man destree three bedroom home in Charlevoix. Will redecorate. Excellent references furnished. Call DI.7-2460. (26w4-75)

77 Farm, Land for Sale

FOR SALE. 78 Acres, trout stream, brick home, recently remodled for retirement, partly furniebed, $13,500 terme. 2 mile South of Charlevoix on Ellsworth Road. Mrs. Kenneth Bordine, R-2, Mt. Pleasant, Pbone Area 120, 775-082t. (31x77)

[illegible] Houses for Sale

[illegible]CK HOME. 4 bedroom, 2 bath, [illegible]uble garage, on paved high[illegible]y, near Chartevoix. $22,000. [illegible]wn by appotntment. Call LI [illegible]730. (26w6-78)

HOME. For sale by owner nearly new home, overlooking Lake Michigan, 5 roome and bath, 2 car garage, large lot. Catl LI 7-2874 for appointment. (31w3-78)

FOR SALE Comfortable five roomed house on very good lot, Nortbside. Pbone LI 7-9488. (31w3-78)

LAKE CHARLEVOIX summer home, 200' frontage in Birdland Estates. Must be seen to appreciate, $24,500 completely furnished. R. Wheeler, Box 338, or LI 7-9577. (3tc2-78)

* Read the ctasstfieds.

79 Lots for Sale

LOTS with t00 ft. frontage on Susan Lake. $25 per foot; terms: $100 down. Contact Mr. or Mrs. Ted Tunison, R-3, Charlevoix. (24w19-79)

80 Cottages, Resort Land, Hunting, Fishing Sites

LAKE CHARLEVOIX. Near Charlevoix, 360 ft. frontage, 4 acres large log lodge. Two guest cottages. New 3 bedroom, electric heat fireplace, 700 ft. frontage on Lake Charlevoix. 75 x 300 ft. sand beach lake front lot, $3,600. Keith Dreesel Realtor, 1516 Bridge St., LI 7-9110. (29w3-80)

Legal Notices

ORDER OF PUBLICATION
GENERAL
STATE OF MICHIGAN

Probate Court for the County of Charlevoix. Estate of MARGARET JOE, Deceased.

tt ls Ordered that on September 23, 1965, at 10:30 a.m., in the Probate Courtroom in the Ctty of Charlevoix, Michigan a hearing be held at which all creditore of said deceased are required to prove their claims. Creditors must file sworn claims with the Court and aerve a copy on William H. Grauel, Administratnr of said Eatate, East Jordan, Michigan, prior to said Hearing.

Publication and service shall be made ae provided by Statute and Court Rule.
Dated: June 22nd, 1965
Robert C. Klevorn
Attorney for Admtntstrator
2t5 South Lake Street
Boyne City, Michigan
John Makel
Judge of Probate
(6/30-3)

ORDER OF PUBLICATION
GENERAL
STATE OF MICHIGAN

Probate Court for the County of Charlevoix. Eetate of JUD W. HARDY, Deceased.

It ls Ordered that on July 27, 1965, at 10:00 A.M., in the Probate Courtroom, Charlevoix, Michigan a hearing be held on the Petition of Archte L. Livingston, Executor of said estate, for a Llcense to Sell real estate of said deceased for the purpoee of distrtbution. Persone interested in said estate are directed to appear at said hearing to show cause wby such license should oot be granted.

Publtcation and aervice ahall be made as provided by Statute and Court Rule.
Dated: June 25, 1965.
Norman D. Ance
Attoroey for Ftduclary.
2t3 Bridge Street
Charlevoix, Michigan.
John Makel
Judge of Probate.
(6-/30-3)

Order Of Publicatton
General
STATE OF MtCHIGAN, File No. 6437

The Probate Court for the County of Charlevoix.

Estate of HERMINA SEDLACEK, Deceased.

It is Ordered that on Juty 28, t965, at 10:00 a.m., in the Probate Courtroom at Cbarlevoix, Michigan a hearing be held on the petition of Stephen A. Sedlack for probate of a purported will, for granting of admintstration to John S. Clark, or some other suttable person, and for a determination of heirs.

Publication and eervice shall be made ae provided by Statute and Court Rule.
Dated: July 2, 1965
John Makel
Judge of Probate
Clark, Stroup & Brown, Attorneys
First Natlonat Bank Building
Petoskey, Michigan
(8/7-3)

Legal Notices

ORDER OF PUBLICATION
GENERAL
STATE OF MICHIGAN

Probate Court of the County of Charlevoix

Estate of Lillian T. Sage, Deceased.

It ls Ordered that on August 3, 1965, at 10:30 A.M., in the Probate Courtroom in the City nf Cbarlevoix, Michigan a hearing be held on the petition nf John R. Michael, Ancillary Ftduicary, for allowance of his First and Final Account.

Publlcation and service shall be made as provided by Statute and Court Rule. Dated: July 7, 1965. Hon. John Makel, Judge of Probate. 107-½ Bridge Street, Charlevoix Michigan. 7/14-3

ORDER OF PUBLICATION
GENERAL
STATE OF MICHtGAN

Probate Court of the County of Charlevoix

Estate of Glenn R. Short

It le Ordered thal on August 3, 1965, at t1:00 A.M., tn the Probate Courtroom to the City of Charlevoix, Michigan a hearing be held on the petitton of Bernice Elzinga, Administratrlx With Will Annexed, for allowance of her First and Final Account.

Publicatton and service shall be made as provided by Statute and Court Rule. Dated: July 7, 1965. Hon. John Makel Judge of Probate, Attorney for Admtnistratrtx 107-½ Bridge Street Charlevoix, Michigan. 7/t4/65

Atwood

Mrs. Henry Burns
Phone LO 6-2344

Mr. and Mre. Albert Penfold and family of East Jordan were Tueeday nite supper gueets at the home of bls brother Mr. and Mrs. Dar Penfold and family.

Mr. and Mrs. Paul Doctor and Mr. and Mra. Art DeVries were Sunday morning lunch gueste at the home of Mr. and Mrs. Leslie Ktdney, Monday afternooo.

Mr. and Mra. William De Young and daughter Laural were Thursday evening supper guests at the bome of hia sister Mr. and Mra. Paul Doctor and family. Mr. and Mra. William Hoffman of Charlevoix and Mr. and Mrs. Harold DeYoung were evening vtsltora there.

Mr. and Mrs. Erwin Holecheck and children and Mr. and Mre. Art DeVrlee were visitors at the cottage of thetr uncle Mr. and Mre. Ray Denols of Ellsworth and vialted there also wlth Ray'a sistera Mra. Mary DeVrtea and Mrs. Grace Amburgie Sunday afteroon.

John H. DeVrtes of Callfornia called on Mr. and Mra. Nathan Brock of Traverse City at thetr new bouse conatructlao at Acme Monday.

Mr. and Mrs. John Tornga of Ellsworth apent Tuesday evening visiting his sieter Mr. and Mre. Art DeVrlea and family.

Mr. and Mrs. Bernard Swanson and Blaine Schultema returned to their home in Grand Rapids Saturday after spending a week at the Peter VanderSltk family. Richie Swanson remained here for awhite during the Cberry pleking time.

Mr. and Mra. Larry Schumacker of East Jordan were Saturday evening vlaitors at the home of Mr. and Mra. Art DeVries.

Mr. and Mrs. Alston Penfotd and two children of Jessup, Iowa were recent vlaitors at the bome of his brotber the Dar Penfold family. The children were overnite guests there.

Order Of Publication
General
STATE OF MICHIGAN,
Probate Court for the County of Charlevoix

Estate of SOPHIA SIDOROWICZ, Deceased.

It la Ordered that on July 27, 1965, at tt:00 a.m., in the Probate Courtroom in the City of Charlevoix, Michigan a hearing be held on the petition of Thadeus C. Sidorowicz, Executor of satd Estate, for allowance of his First and Final Account.

Publicatton and service ehall be made as provtded by Statute and Court Rule.
Dated: June 30, 1965
John Makel,
Judge of Probate
John R. Michael
107½ Brdge St.
Charlevoix, Mtchigan
(7/7-3)

THE MIGHTY MIDGET
WANT ADS WORK

Bill Kusina
Make this a Cadillac
Pontiac
Rambler
summer!

* Top Quality Service
* Front End Alignment
* Wheels Balanced
* Cars Washed

KUSINA Motors, Inc.
your authortzed dealer for
* Cadillac
* Pontiac
* Rambler

Showroom Phone LI 7-6525
Used Car Lot Phone LI 7-2421

Used Car Lot Open Wed. & Frt. Evenings 'ttll 8 p.m.

BELDING Real Estate
By the Bridge
"Better Buys By Belding."
Phone LI 7-2981

SUMMER RENTALS

Location	Sleeps	Available	Price per Week
Lake	12	Aug. 7-14	$ 200
Lake	4	July 3-10; July t0-17	t35
Lake	6	July 3-10; July 10-t7	t50
Town	6	July t to Labor Day	100
Lake	5	Month of July	75
Lake	4	Juty 17-24; July 24-3t	t25
Lake	6	Juty 24-31; Juty 31-Aug. 7; Aug. 7-14	t75
Lake	6	July t0-17; July 17-24; July 24-31; July 3t-Aug. 7	55
Lake	6	2 upstairs apartments, July 3-10	150
Lake	6	t upper and 1 lower apartment, Month of August	150
Lake	4	2 tower apartments; July 3-10; Juty t0-t7; July 3t-Aug. 31	125
Town	5	July, monthly rental onty	mo. 500

SUBJECT TO PRIOR RESERVATION
Lucile Cunningham, BROKER

KEY TO LOTS O LIVIN BUY A HOME FIRST

IRONTON--5 bedroom home - living room, dining room, bath, kitchen - part basement - oil furnace - newty painted - approximately 2 acres - garage - $9,950 wtth $1500 down.

PINE POINT COTTAGE--2 bedrooms, nice living room with fireplace - some furniture - $6,000 on terms.

NORTHPOINT--2 bedroom year round home wtth large living room with fireplace - dining area - kitchen with ample cabinets - full bath - utility room - part basement with hot air oil furnace - large lot - close to Lake Michigan Beach - $10,500 terms.

SOUTHSIDE--3 bedroom home plus living, dining, kitchen, utility room - part basement - oil furnace - garage - close to town and schools. $5,400 on terms.

LAKE MICHIGAN 100' lot $22.00 front foot - back lot $300 CLIPPERVIEW.

LAKE CHARLEVOIX FRONTAGE - up to 635' including road, well and small cottage - priced at $55.00 per front foot - will divide.

LAKE MICHIGAN--subdivtsion property - 1250' - road already in - $27.00 per front foot.

LAKE MICHIGAN--Px 1-t/8 miles of frontage of development property -- includes other parcels - $90,000 on terms.

SCHEID REALTY
Irma L. Scheid, Realtor
1004 Bridge Street
Charlevoix -- Phone LI 7-6606

HUFFORD PAINTERS
Complete Decorating Service. Airless Spray Painting Floor Sanding, Vinyl and Paper Hanging a Specialty. Ph. DI 7-8551, Petoskey.

Drenth Brothers
Building Contractors
Gravel-Fillding
Brikcrete-Bulldozing
LU 8-2277 Ellsworth

DR. H. O. MESSMORE
Osteopathic
Physician and Surgeon
Hours by Appointment
Telephone LI 7-9551
301 Michigan Avenue
Charlevoix, Michigan

LIVINGSTON INSURANCE AGENCY
Archie L. Livingston
Robert B. Livingston
GENERAL INSURANCE
217 Bridge St. LI 7-6594

PAINTING & WALL PAPERING
Interior and Exterior
Bob Olson
Ph. LI 7-9567 Charlevoix

Expert Piano Tuning and Repairing
LOUISELLE PIANO SERVICE
LI 7-9137

Shoe Repair
Canvas Shop
Rabach's Sales & Service
RED WING SHOES
Petoskey Ave. LI 7-6791

Insulation - Roofing and Siding Applied
Rabach's Sales & Service
US-31 LI 7-6591
Charlevoix

Licensed Master Plumber
Plumbing and Heating
FRANK NOVOTNY & SONS
105 Clinton LI 7-3641

STROUT OFFERS THESE TERRIFIC BUYS!

BOULDER PARK: A lovely home for year round tiving. Beautiful setting wtth plenty of shade, overlooking Lake Michigan. 3 BR, DR, LR with huge stone fireptace. Furnished if desired.

NORTH SIDE: Very quiet area, LR, DR, 2 BR. Attached garage. Util, rm. In excellent condition. Very large, attractive log. $12,500.

FOR THE LARGE FAMILY: North Side; 6 BR. Beautiful kitchen; 2 baths. Quiet street. Very nice yard with plenty of shade, flowers. Only $tt,500.

STROUT REALTY - 310 Clinton St. Phone 297t

We have many attractive lietings - tell us your needs.

STROUT REALTY
3t0 Clinton St. Phone 297t

We have many attractive listinga - tell us your needs.

Looking for a Better Job?
Watch the CLASSIFIEDS

BELDING Real Estate
By the Bridge
"Better Buys By Belding."
Phone LI 7-2981

North Point. New house. 2 large bedrooms, family room, living room with fireplace, kitchen, utility room. Carport. Aluminum windows. Wood floors. Counterflow gas furnace. Number 12 wire throughout. 68' well. $t7,500

North side, 6 bedrooms--2 down; 4 baths. Carpeted living room with fireplace, recreation room; dining room, kitchen newly decorated. Walk in closets. Plenty of storage. Oil heat. Storms and screens. Asphalt shingles. Insulation. Excellent condition. Beautifully landscaped. $20,000

40A, Farm used as summer home. Very high elevation. Long view of Lake Charlevoix. Roof 7 years old. "Michigan" basement. 4 bedrooms, 1 down. Living room, kitchen, utility room, bath. Luxair Oil Furnace, 4 years old. 190' well. 24' aquare garage. $10,300

US 31 North and M66 South. Highway frontage. Two parcels restricted to residential. One large parcel unzoned. $15 a foot.

Lucile Cunningham, BROKER

FOR SALE
On Lake Charlevoix - at Ironton

Beautifully landscaped, three bedrooms and 2 baths, fireplace, carpeting, automatic ott heat, thermopane windows, garage and workshop. May be purchased on terms. Phone LI 7-6775 or LI 7-2t72.

Gracious Country Living
SEVEN ACRE ESTATE
OVERLOOKING LAKE MICHIGAN

50' x 150' 3 bedroom country home with attached two car garage, well positioned on approximately 4½ acres of beautiful landscaped lawn with mature shade. Other outstanding features include: parquet floors, two ceramic tiled baths, large living and dining rooms two large glass enclosed porches, beautiful built in kitchen, a guest cottage and chauffeur's apartment. For appointments, contact Gordon Neff, 330 Bridge Street, Charlevoix, LI 7-6541.

MRS. DONNA Gibbs, of Ellsworth, is among the 25 students of Class 37 of the Practical Nursing Center, Northwestern Michigan College, Traverse City, who have successfully completed their first four months foundational period at the school and will enter hospital training on July 26.

Talk of the Town

Nancy Rader who spent the school year in Brussels, Belgium, with her uncle and aunt, Mr. and Mrs. Richard Hoffmann and family, has arrived here to join her parents, Mr. and Mrs. Jack Rader.

• • •

Mrs. Ralph Shapton and two young sons have arrived from Royal Oak to spend the summer at their Belvedere ave. home. Mr. Shapton has returned to Royal Oak after spending a week with them. Their son, James, joined them for several days.

• • •

Mr. and Mrs. Lee Shapton and family have returned to Lansing after spending a week at their Lake Michigan cottage.

• • •

Dr. Hugh T. Richards and son, David, have returned to Madison, Wis., after spending several days with his father-in-law, Capt. H. E. Paddock, and Mrs. Paddock.

Church Supper

The Atwood and Ellsworth Christian Reformed Church Ladies Aid is having its Annual Swiss Steak supper on Thursday July 29. Serving begins at 5 p.m. in the Ellsworth Community Hall. Those of you who are on a vacation in the area are invited to enjoy a home cooked meal.

Church Camp In Ellsworth

The Ped-Pad camp is in full swing. All of the scheduled weeks of camping have been fitted. The bicycles and canoes will receive hundreds of hours of outdoor traveling. The counselor who will lead Ped-Pad is Dennis Eichenger. He is a graduate of Capital University and plans to enter the Seminary this Fall. He is a resident of Detroit.

The Lutheran Church of East Jordan is sponsoring this program for boys, with visions of having a girls program next year. A second person has been selected to help Deonis. His assistant's name is, Steve Benton, a graduate from Wayne State University.

Susan Freedman left Sunday for Grand Rapids where she joined a group of 18 western Michigan students for a trip to Southern France where they will study at Villard de Lans for the next five weeks as members of the Foreign Language League. They will also tour southern Europe and visit Geneva, Switzerland, for several days during the stay there. She is the daughter of Mr. and Mrs. Gordon L. Freedman.

• • •

Mr. and Mrs. Ray Wood and son, Bradley, returned home last Thursday from Phoenix, Ariz., where they were called by the unexpected death of her mother, Mrs. A. D. McClain, on June 23. Mrs. McClain was well known here, having visited here many times.

ELLSWORTH NEWS

ROY STAUDENMEYER
LU 8-2949

Once again Charley Bennet comes to us with a fish story. Charley spends many hours on the lake and to the fish he must seem like a floating monumeot. He claims that his favorite fishing spots are not living up to their normal number of fish. Charley is trying a new method and with success, but it constitutes excercise and Charley is one that does not wish to go overboard on this system. This new approach has helped to increase the number of fish he has caught. The present number of fish that has hit his hooks for this season is, 700. . .It must be the smoke from Charleys cigar that drifts into the fishs eyes and he accidently bumps into the hook.

• • •

THE FROST that hit this area July 8th did considerable damage to cultivated crops. Hit the hardest were corn, beans, and pickles. Larger acreages of damage were in corn, and it will be a week or so before it is known if the plant will survive.

One farmer said, many of us would oever think of shooting craps or take part in other gambling games but his farming game is one of the largest legal gambling systems in the world.

Ellsworth Coming Events

--July 19, Ellsworth Farm Bureau 8:30 p.m.

--July 20, Ellsworth 4-H Outdoor Cooking 7 p.m. Legion Hall.

--July 21, Jansen-Richardson Post and Unit 8 p.m.

Recent guests at the home of Mr. and Mrs. Willard Pischner were their son-in-law and daughter, Mr. and Mrs. Gahriel Campbell and daughter of Howell.

• • •

Mr. and Mrs. Jake White Sr. and daughter, Mrs. Kenneth Cetiner, were in Muskegon Thursday to attend funeral services for his brother, Glenn White, 66, who died Sunday at the Manistee hospital. Mr. White was a former resident of East Jordan. Surviving are his wife, the former Marie Green of Boyne City; three daughters and several grandchildren.

THIS FLOAT OF the Navy's Terrier missile will appear in the Venetian Festival parade Saturday afternoon, July 24. As far as is known this will be the first year the Navy has entsred such a float in the parade. Other military units are olso expscted to participats in the parade. Air Force jets are tentotively scheduled to fly low over Round Lake during portions of the Venetian Festival program.

Talk of the Town

Call LI 7-6558 by Noon Friday
To Get Your News in Talk of the Town

Mr. and Mrs. Warren Shapton have returned to Lansing after spending some time with their daughters, Bonnie and Patsy, who are here for the summer and with their respective parents, Earl Shapton and Mr. and Mrs. Bonnie Nickerson.

Mrs. Aaron Brock is attending the summer school session at Central Michigan University. She joins her family here for the weekend.

Mrs. Robert Kelley and son, Kim, have arrived from Bay City to spend the summer at their home here. Mr. Kelley will join them for weekend visits.

• • •

Thomas Young, son of Dr. and Mrs. Fred Young, arrived Saturday from San Clemente, Calif., to spend the summer with his grandmother, Mrs. Raymond Seymour.

• • •

Mrs. John Kroken, Gary Stutzman and Carl Swanson were at the National Music Camp at Interlochen Sunday to hear Roberta Hiller play with the All-State Orchestra.

• • •

Mrs. Lynn Purdy has arrived from Lake Worth, Fla., to join Mrs. A. H. Cameron for the summer.

• • •

Mr. and Mrs. Randy Mays Jr. had as their recent guests his parents, Mr. and Mrs. Randolph Mays Sr. and daughter, Nancy Beth, of Richmond, Va. They joined them for a trip to Canada and then accompanied them to Niagara Falls, N. Y., before going on to the New York World's Fair. His parents continued on to Richmond.

• • •

Thomas Martlo of East Lansing spent the long weekend here with his parents, Mr. and Mrs. Jerry Green.

• • •

Mrs. Edith Hale Cornwell and daughter, Alice, have returned to Wayne after spending a few days with Mr. and Mrs. Harry Hammond and other friends.

• • •

Miss Jacqueline Wilhelm has returned to Flint following a visit at the home of Mrs. F. F. McMillan. She was here as the guest of her fiance, Joel Arvilla.

Recent guests at the home of Mr. and Mrs. Louis Shapton were their sons-in-law and daughter, Mr. and Mrs. Gerald Harris and family of Detroit, Mr. and Mrs. William Bogart and family of Lansing and Mr. and Mrs. Harold Schroeder and family of Traverse City.

• • •

Mr. and Mrs. Ervin Racignol were in Detroit recently to visit her brother and sister-in-law, Mr. and Mrs. Victor Smith.

Recent guests at the home of Mr. and Mrs. Peter Winnick were their son and daughter - in - law, Mr. and Mrs. Thomas Winnick, all of Flint.

Mr. and Mrs. Lyle Beaudoin and family have returned to Franklin after spending some time at their Pine Point cottage.

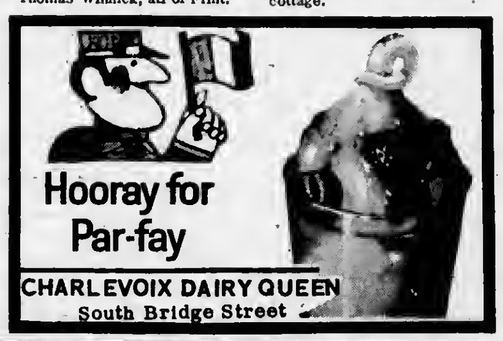

Council Proceedings

The Common Council of the City of Charlevoix met on the above date with Mayor Hawley presiding. Aldermen present: Fochtman, Gill, Hoffmann, Neff, Terrill and Whitley.

The minutes of the July 14, 1965 meeting were approved as presented to the Council in writing and as recorded in the Council minutes book.

Moved by Alderman Whitley and supported by Alderman Terrill that the Mayor's appointment of Louis E. Graveiin and Karl E. Miller as police officers of the Belvedere Club without pay from June 29, 1965 to September 20, 1965 be approved.

Motion adopted by the following yeas and nay vote. Yeas: Aldermen Fochtman, Gill, Hoffmann, Neff, Terrill and Whitley. Nay: None.

Moved by Alderman Gill and supported by Alderman Neff that the contract with U.S.C.G. for mooring facilities for U.S.C.G. Cutter Sundew be renewed for a one year period July 1, 1965 to June 30, 1966.

Motion adopted by the following yeas and nay vote. Yeas: Alderman Fochtman, Gill, Hoffmann, Neff, Terrill and Whitley. Nay: None.

Alderman Fochtman offered the following Resolution and moved its adoption, seconded by Alderman Terrill:

RESOLUTION

WHEREAS, the City of Charlevoix, owns a certain parcel of real estate in the Township of Charlevoix, more particularly herein after described, and

WHEREAS, by agreement entered into between the City of Charlevoix and Cresent Store Company, an Ohio Corporation dated the 10th day of Novemher 1981, wherein the City of Charlevoix agreed and bound itself to convey to said Cresent Stone Company the parcel of real estate more particularly hereinafter described under certain terms and conditions and such terms and conditions having been met..

Now, THEREFORE, BE IT RESOLVED, that the City of Charlevoix sell and convey to the said Cresent Stone Company, an Ohio Corporation that parcel of land situate and being in the Township of Charlevoix, Charlevoix County Michigan, described as follows:

Beginning at the center quarter corner of Section 34, Town 34 North, Range 8 West; thence East on the East and West quarter line of said section 50 feet; thence North, parallel with said quarter line 307.0 feet to the PO of a curve to the Northwest; thence Northwesterly on a left curve whose radius is 462.43 feet a distance of 725.35 feet to a point which is 788.41 feet North of the said East and West quarter line; thence West, parallel with said quarter line, to the West line of said Section 34; thence on a curve to the left whose radius is 475 feet a distance of 241.37 feet to the South tloe of the North 810 feet of the South east Quarter of the Northeast Quarter of Sectioo 33, Town 34 North, Range 8 West; theoce East on said line 231.17 feet to the East line of said Section 33; thence North on the line common to Sectione 33 and 34, 10.5 feet to a point 718.41 feet North of the South quarter corner common to said Sections 33 and 34; thence East paratiel with the East and West quarter line of said Sectioo 34, to a point 411.51 feet West of the North and South quarter line of said Section 34; thence Southeasterly on a curve to right whose radius is 412.43 feet a dietance of 848.92 feet to a point on the North and South quarter tine of said Section 34 and which is 308.9 feet North of the point of beginning; thence South 306.9 feet to the point of heginning; heing a part of Sections 33 and 34, Town 34 North, Range 8 West.

Be IT FURTHER RESOLVED, that the Mayor and Clerk of the City of Charlevoix be and they are hereby authorized and directed to execute on behalf of the City of Charlevoix a conveyance of the described parcel to Cresent Store Company, an Ohio Corporation.

Adopted hy the following Yea and Nay vote: Yeas: Alderman Gill, Neff, Whitley, Hoffmann, Terrill and Fochtman. Nays: None. Absent: None.

Alderman Neff offered the following reeolution and moved ite adoption, seconded hy Alderman Whitley:

RESOLUTION

WHEREAS, The United Statee of America through the Corp of Engineers has expressed its desire and intention to perform certain work and labor in improvement and rehabilitation and to the chaonel connecting Lake Michigan and Round Lake, and

WHEREAS, THE COMMON COUNCIL OF THE CITY OF CHARLEVOIX recognizes that such rehabilitation work is neceseary and is to the advantage of the City of Charlevoix and to the boating public,

NOW THEREFORE, BE IT RESOLVED, that the City of Charlevoix enter into an easement agreement with the United States of America, a copy of such easement being attached hereto and made a part hereof and

BE IT FURTHER RESOLVED that the Mayor and Clerk of the City of Charlevoix be and they are hereby authorized and directed to execute oo behalf of the City of Charlevoix such easement.

Adopted hy the following Yea and Nay vote: Yeas: Aldermen Gill, Neff, Whitley, Terrill, and Fochtman. Nays: Alderman Hoffmann. Absent: None.

EASEMENT

THIS INDENTURE, made this 28th day of June 1965, hetween the City of Charlevoix, a Municipal Corporation, organized and existlog under the laws of the State of Michigan, hereinafter referred to as the GRANTOR, and the UNITED STATES OF AMERICAN, Washington, D.C., hereinafter referred to as the GRANTEE:

WITNESSETH:

That for and in consideration of the sum of one dollar ($1.00) the receipt and sufficiency of which is herehy acknowledged, the Grantor does grant to the Grantee and/or ite assigns the right and privilege to enter upon, and to store equipment, supplies and materials, and for a work area in connection with the constructioo and rehabilitation of the revetment on the Pine River, Charlevoix Harbor, Michigao, on land located in the City of Charlevoix, County of Charlevoix, State of Michigan, more specifically described as follows:

A parcel of land located in the Northeast one - quarter (NE ¼) of Section 27, Township 34 North, Range 8 West, Mighigan Meridian, City of Charlevoix, Charlevoix County, Michigan, more particularly described as follows:

Commencing at the intersectioo of the South line of River Street with the West tine of Bridge Street;

Thence West 497 feet along the said South line of River Street;

Thence South to a point, said point heing located 25 feet North of the face of the North revetment of the entrance channel of Charlevoix Harbor, said point also being the point of beginning;

Thence continuing South 25 feet to a point on the face of said revetment;

Thence Westerly 495 feet, more or lese, along the face of said revetment to the shore of Lake Michigan;

Thence Northeasterly along the shore of Lake Michigan to a point 25 feet from and measured at right angles to the face of said North revetment;

Thence Easterly 470 feet, more or lese, along a line 25 feet North of and parallel to the face of said North revetment, to the point of heginning.

Said Parcel contains 0.28 acre, more or less, including the right to clear, cut, fell, remove and dispose of any and all timber, trees, underbrush, butidings, improvements and/or obstructions therefrom; to excavate, dredge, cut away and remove any or all of said land, and to place thereon dredge or spoil material; and for such other purposes as may be required in connection with said work of improvement of Charlevoix Harbor, Michigan. Reserving, however, to the Parties of the First Part and their assigns, all such rights and easement herein granted. Subject, however, to existing easements for public roads and highways, puhtic utilities, railroads and pipetines.

The Party of the First Part for the consideration stated above does further convey and quitclaim to the United States of America and its assigns a perpetual and assignahle easement and right to conetruct, operate, maintain and repair a halter pile in the subsurface of the following described parcel of land located in the City of Charlevoix, County of Charlevoix, State of Michigan, now particularly described as follows:

A parcel of land located in the Northeast one - quarter (NE ¼) of Section 27, Township 34 North, Range 8 West, Michigan Meridian, City of Charlevoix, Charlevoix County, Michigan, more particularly described as follows:

Commencing at the intersectioo of the South line of River Street with the West line of Bridge Street;

Thence West 497 feet along the South line of River Street;

Thence South to a point, eald point being located 50 feet North of the face of the North revetment of the entrance channel of Charlevoix Harbor, said point also being the point of beginning;

Thence continuing South 25 feet to a point 25 feet North of the face of said revetment;

Thence Westerly 495 feet, more or less, along a line 25 feet North of said revetment to the shore of Lake Michigan;

Thence Northeasterly along the shore of Lake Michigan to a point 50 feet from and measured at right angles to the face of said North revetment;

Thence Easterly 470 feet, more or less, along a line 50 feet North of and parallel to the face of said North revetment, to the point of beginning.

Said parcel contains 0.27 acre, more or less.

No structure shall be constructed or maintained on the description immediately preceding except as may be approved in writing by the District Engineer, U.S. Army Engineer District, Detroit, Michigan, or by a representative of the United States in charge of the project.

TO HAVE AND TO HOLD the premises as herein described with the appurtenances to the United States of American and its assigns forever.

The finance committee having examined hills totaling $87,998.30, find them correct and recommend they be allowed.

Moved by Alderman Fochtmsnd and supported hy Alderman Gill that the bills be allowed and orders drawn for their amounts. Motion adopted by the following Yea and Nay vote: Yeas: Aldermen Fochtman, Gill, Hoffmann, Neff, Terrill and Whitley. Nays: None. Absent: None.

On motion the Council Adjourned.

PAY OFF YOUR BILLS and Remodel Your Home!

Widowers, pensioners may also qualify.

WE DO
• Dormers • Gutters
• Siding • Foundations
• Additions • Septic Tanks
• And all remodeling

EXAMPLE
UNPAID BILLS ..... $ 2,000
REMODELING HOME 2,000
BALANCE ON HOME ... 3,000
TOTAL $ 7,000

AS LOW AS $50 PER MONTH

MAIL COUPON or CALL 517-354-3582 or 517-785-33

★ FREE ★★ PORTABLE TV With every job!

ALLIED Construction
127 W. Chisholm, Alpena, Mich.

ALLIED Construction
127 W. Chisholm Alpena, Mich.
Rush details of your new plan.
NAME
ADDRESS
CITY STATE
PHONE OR NEAREST PHONE

CHEVROLET

Only the No.1 man's got the No.1 buys: your Chevrolet dealer

(See him now!)

Chevrolet Impala Sport Sedan

THE NO.1 MAN'S GOT THE CHOICE YOU WANT (MODELS, STYLES AND COLORS) IN HIS NO. 1 CAR: CHEVROLET. Models? Impales. Bel Airs. Biscaynes. Styles? Sedans, coupes, convertibles, wegons. Colors? Black, white and most everything between. Engines? Even the new 325-hp Turho-Jet V8 you can order. Buys? There's no better time to get yourself into the No. 1 cer. Just see the No. 1 man now at the No. 1 place (where the sign says "Chevrolet")!

Chevelle Malibu Sport Coupe

THE NO. 1 MAN'S GOT THE STYLE YOU WANT IN HIS REAR-ENGINED FUN CAR: CORVAIR. Whet sporty style it is: avary Corvair coupe or seden's a hardtop now. And what sport driving a Corvair: four-whael independent suspension: raar-angina traction: easy steering: up to 180 Turho-Charged horsepower in Corsas if you order it. Just leave it to Chevrolet to make sure Corvairs look like they cost a lot. Lssve it to your Chevrolet dealar to meke sure they don't.

Corvair Monza Sport Coupe

THE NO. 1 MAN'S GOT THE POWER YOU WANT (THRIFTY SIX OR BIG V8) IN HIS MIDDLE-SIZED CAR: CHEVELLE. If you like your car neat-sized and nimble, the No. 1 man's got it in Chevelle. Standard engine is a husky Six or a powerful Turbo-Fire V8, depending on model. Or you cen order one of our livelier Turbo-Fire V8s, all the wey up to 350 hpl If you want to meke sure you get just the Chevelle for you—the model end the body style end the color end the equipment—see your Chevrolet dealer soon. Hurry!

NO. 1 YOUR CHEVROLET DEALER

NOW'S THE TIME TO GET A NO.1 BUY ON THE NO.1 CAR!

21-1461

CHARLEVOIX OIL COMPANY

101 Michigan Ave. Charlevoix LIberty 7-6581

Cyclists Win

Two Charlevoix motorcycle racers returned from Canada last week with three trophies.

Ed Mann won a second place trophy in the 650 scrambles and a first in the 650 field meet.

Joe Armstrong won a first in the 500 drag.

The two day rally was held at Sault Ste Marie, Ont. Attending from Charlevoix wsre Mr. and Mrs. Joe Clark, Mr. and Mrs. Armstrong, Jim Browe, Glenda White, Bob Sharrow and Mr. and Mrs. Mann.

TEMPLE THEATRE
Petoskey, Michigan

WEDNESDAY thru TUESDAY
July 14-20 at 7 & 9:15

"MARY POPPINS"
STARTS WEDNESDAY, JULY 21

The Hollywood
PETOSKEY

WEDNESDAY thru SATURDAY
& SUNDAY 2 PM MATINEE
July 14-17 at 7 & 9:15
July 18 at 2 PM Matinee

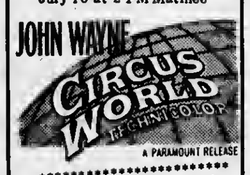

SUNDAY THRU TUESDAY
July 18-20 at 7 & 8:20
-DOUBLE FEATURE-

AND

"WHAT'S NEW PUSSYCAT"
STARTS WEDNESDAY, JULY 21

Adults $1 Children 50¢
Sunday Matinee 75¢ & 25¢

Ironton

By Mrs. Ross Alexander
LI 7-2037

Mr. and Mrs. Dave Buentello and son David of Inkster, Michigan, were guests the past weekend, at the home of the latter's aunt Mrs. Earl Kroll and family.

Mr. and Mrs. Harley Perry have returned after two weeks at home in Lansing.

Mr. and Mrs. Leonard Meyers from Livonia, spent last Sunday at the home of his brother, Roy Meyers.

Mr. and Mrs. James O'Leary have purchased the Messenger cottage and are spending the summer. They will return to their home in Riverside, Conn. this fall. Mrs. O'Leary will be remembered as Betty Messenger.

Mr. and Mrs. Alvin Mogul and son Leonard from Whittier, Calif. also Otto Jeske from Whittier have been guests the past two weeks, at the home of Mrs. Mogul and Mrs. Jeske's sister, Mrs. Glenn Krohn.

Mr. and Mrs. J. D. Ivanhoff and family also Linda Williams are spending this week in the Copper country of the Upper Peninsula.

Mr. and Mrs. R. E. Miller from Petoskey spent Sunday afternoon with their daughter Mrs. Sam Alexander and family.

Mrs. Frank Taylor from Northbrook, Ill. is spending the summer in her cottage at Sequanota.

Mr. and Mrs. Joe Andrews from New Britain, Conn. and Mr. and Mrs. Jack Letts from Houston, Texas are speading soveral weeks in their Sequanota cottage.

Mr. and Mrs. Glen Williams drove to Houghton Lake Sunday to get their grandson, Jeffrey, who has been enjoying Boy Scout camp several days. He will spend this week with his grandparents.

Everyone was interested last week in the large boat "Ben E. Tate" unloading crushed stone at the company dock, which came from Rogers City for Hodgkiss and Douma in Petoskey to be used in road building. They made two trips and left three huge piles.

Elliot and Mable Bird had a sad experience returning on the freeway to their home in Flint last week. They were pinned between two cars and Mable received minor injuries and head lacerations, but Elliot was more fortunate. Mable and two friends returned Saturday to spend several days in their cottage.

Mr. and Mrs. Jack Lynklip and family are on a several weeks vacation trip through the western states, while in California, they will visit Disneyland.

Pete Kanoff was in Coldwater last week on business.

Mr. and Mrs. William Harrison and two sons, Tom and David from Middleville, Ohio, spent several days last week with "Nancy's" parents, Mr. and Mrs. Ralph Price.

We had a severe frost in spots last week, some lost their corn and gardens.

Mr. and Mrs. Max Roberts from Athens, Mich. were guests the past week at the home of the latter's sister, Mrs. Elwyn Johnson. Also Leona's daughter, Mrs. Harry Oherlander and son from Three Rivers, and her son Mr. and Mrs. Ed Ward and three daughters from White Pidgeon, were guests several days.

Mr. and Mrs. William Vanderwall and children Caroline and James spent the past holiday weekend at the Porcupine Mts.

Mrs. Robert Richardson and daughter-in-law, Mrs. Tom Richardson from Hudson, Ohio are spending this weekend with the former's parents, Mr. and Mrs. Robert Wilson. Mrs. John Wilson and three children from Palo Alto, Cal. are also guests at, "Sunnyslope," for several weeks.

Everyone enjoyed the arrangement of blue canterbury bells and white lillies in church Sunday morning from the garden of Mr. and Mrs. Robert Wilson.

Louis Edwards from our Ironton Jiffy Market, and sixteen Charlevoix Boy Scouts, spent last week in Preston, Ontario, Canada as guests of a Boy Scout Troop there. They camped out two days and were guests in the homes of their Boy Scouts and they also enjoyed one day visiting Niagara Falls. In two weeks the Preston Boy Scouts will be guests here of Mr. Edward's and his group. What a rewarding experience this all must be for each of them.

Wasn't it nice having our postmaster Roy Meyers on the front page last week? But we are all feeling sad about losing our local postoffice. It will take some time getting accustomed to a new way of mail service. We all extend our appreciation to Roy for his thirty one years of faithful service in our community and he has our best wishes in his future plans.

Don't forget... every litter bit hurts

Dad! Mom! Please . . . lead the way to the litter basket. Use car litter-bags, too. Make it a family project to keep streets, highways litter-free.

KEEP AMERICA BEAUTIFUL

Published as a public service in cooperation with The Advertising Council.

Bishop Bennison

Episcopal Clergyman In Charlevoix

The Right Rev. Charles E. Bennison, Bishop of the Diocese of Western Michigan, confirmed 13 persons at the Christ Episcopal Church of Charlsvoix Sunday.

Confirmed were Grace E. Bliss, Lillian Bergmann, Robert Bergmann, Donald D. Curtis, Agnes M. Curtis, Frances L. Goode, Michael C. Wood, Timothy L. Carey, Roberta F. Pearl, Pamela K. Alspaugh, Sandra S. Sundquist, Shelley A. Szudzik and Robert B. Donaldson.

During his visit to the Charlevoix church Bishop Bennison also preached and met the congregation and friends during a Sunday morning social hour.

Clark

Mrs. Wm. Parsons
Phone LI 7-2066

Mr. and Mrs. Dick Jolliffe and chilren of Jennison were weekend guests al the William Jolliffe Sr. home and also at the home of Mrs. Henry Heares in Charlevoix.

Mr. and Mrs. Newton Pierce of Sturgis spent the 4th weekend at the home of Mr. and Mrs. William Parsons.

The Misses Mary Anne and Carol Klooster of Marquette spent the long weekend at the home of their parents the Hiram Kloosters.

Mr. and Mrs. Clarsnce Way, and Mrs. Art Hittenburger and children joined a Way Family Reunion Saturday at Yuba.

Mrs. Hittenberger and children of Detroit are visiting the Clarence Ways for a three weeks vacation.

Congregational Church Women Plan Bazaar

Village Fair, the summer bazaar sponsored by the Women's Fellowship and circles of the Congregational Church will be held July 21.

Luncheon will be served from 11:30 to 2 p.m.

Hand made quilts, fancy work, home made baked goods, and imported gifts will be sold.

A coffee hour will be held from 10 a.m. to 11 a.m. on the lawn. Luncheon tickets may be secured from Esther Hawley or the circle presidents. Everyone is invited to attend.

Bridal Shower

Patt Putz was honored at a bridal shower in the Ellsworth Community Hall Saturday by 20 of her co-workers from Hoskins Mfg. Co.

Miss Putz will marry Dale Drost of Charlevoix.

Hostesses at the shower were Mrs. Dorothy Armstrong, Mrs. Barbara Skeel and Patty Schick.

Atwood

Mrs. Henry Burns
Phone LO 6-2344

On Saturday evening July 10 a Miscellaneous Bridal Shower was held at the home of Mrs. Rink DeVries in honor of Miss Joanne Nederhood of Grand Rapids bride to be of Kenneth VanderSlik son of Mr. and Mrs. Peter VanderSlik. The evening was spent in playing written contests and games and singing several songs. Delicious refreshments were served by the hostess and assisted by Co - hostess Mrs. Leonard Strange to twelve ladies. Miss Nederhood then opened the many lovely and useful gifts. A very nice time was enjoyed by all of the ladies present.

Mrs. Henry Elzinga, Mrs. Mary DeVries and Mrs. Henry Burns called on Mrs. Harry Bos, Miss Jennie VanderHeide and other friends at the Meadow Brook Hospital at Bellaire Tuesday evening.

Mr. and Mrs. John Elfers and daughter of Zeeland were Wednesday dinner guests at the home of Mr. and Mrs. Tom VanderSlik.

Mr. and Mrs. Herman Heeres, visited her sister Mrs. VanderSlik Thursday afternoon also Mrs. Gertie Elzinga and Mr. and Mrs. Bert Veenstra called on their sister several times this week while she was ill. Mrs. Henry Burns called on her Friday evening. Mr. and Mrs. Henry Grit and son of Jamestown called on her mother Mrs. VanderSlik Saturday enroute on their vacation to Burt Lake.

Mr. and Mrs. Bert Van Klompenberg of Zeeland were Friday evening visitors at the home of Mr. and Mrs. Wesley Veensira.

Mr. and Mrs. Junior Koning and three sons of Standale who are vacationing at Spider Lake near Traverse City were Thursday callers al the home of Mr. and Mrs. Bert Veenstra.

Jack VanderHeide of Grand Rapids was an overnite guest Saturday nite at the home of Mr. and Mrs. Bert Veenstra.

Jake Klooster of Ellsworth and Harry Bos were Saturday dinner guests at the homo of Mr. and Mrs. John Bos.

Oscar Veensira and brothers Andrew and Paul spent Wednesday evening visiting at the home of their brother Mr. and Mrs. Wesley Veenstra.

On Saturday Mr. and Mrs. Doug Way and family joined the Way family potluck dinner at the Yuba Township park near Traverse City.

John H. DeVries of Malibu, California arrived at the home of his parents Mr. and Mrs. Art DeVries and Bernie Friday evening where he is spending a two weeks vacation also with his sister Mr. and Mrs. Erwin Holecheck and family and other relatives and friends around here.

Mr. and Mrs. Ralph Klooster of Charlevoix and his niece Mr. and Mrs. Stanley VanderLoo and their daughter Mr. and Mrs. Jake Kielstra of Chattam, Ontario, Canada who are visiting their uncle and aunt for a few days were Sunday dinner guests at the home of their niece and cousins Mr. and Mrs. Rink DeVries and son Terry.

Mr. and Mrs. Andy Klooster and children of Wyoming spent Sunday afternoon visiting at the home of his sister Mr. and Mrs. Rink DeVries and Terry.

Mr. and Mrs. Tom Wynsma Jr. and family and his brother Mr. and Mrs. Burt Wynsma and children of Grand Rapids were Sunday evening visiting their brother Mr. and Mrs. Bill Wynsma and family of Ellsworth.

Mr. and Mrs. Tom Wynsma Sr. and daughter Betty of Maplcville and their son Mr. and Mrs. Burt Wynsma and three children of Grand Rapids were Sunday afternoon visitors at the home of their son and brother Mr. and Mrs. Tom Wynsma Jr. and family.

Mr. and Mrs. George Koster of Ellsworth were visitors at the home of Mr. and Mrs. Wesley Veenstra Sunday evening.

Mr. and Mrs. Jacob Veenstra Jr. spent the weekend visiting her parents Mr. and Mrs. David Anderson and son Pat of Muskegon. Her brother Pat came home and will stay with them for a while.

Mr. and Mrs. Paul Doctor, Ed Drenth, Mr. and Mrs. John Ritsema and Miss Marcia Ritsema, Mr. and Mrs. Wesley Veenstra and Miss Theola Veenstra motored to Meadow Brook Hospital in Bellaire Sunday afternoon to bring messages of cheer by singing hymns and visiting with the patients.

Pam Holecheck was a dinner guest with Dee Ann Thursday where she spent the day at the Tom Wynsema Jr. family home.

Mrs. Mary DeVries returned to the cottage of her brother Ray Dennis of Ellsworth Thursday after spending a few days at the home of Mr. and Mrs. Henry Burns.

Mr. and Mrs. Bert Veenstra were Sunday afternoon visitors at the home of Mr. and Mrs. George Koster of Ellsworth.

Oscar, Andrew and Paul Veenstra and Mr. and Mrs. Dave Beck and daughter Charlotte of Clark District were Sunday evening visitors at the home of Mr. and Mrs. Henry Burns.

Mrs. Erwin Holecheck and two sons Ronnie and Larry were Thursday dinner guests at the Henry Burns home and with their house guest her grandmother Mrs. Mary DeVries.

Mr. and Mrs. Robert Holecheck and Mrs. Mary DeVries and Mrs. Henry Burns were Wed. evening callers at the home of Mr. and Mrs. Erwin Holecheck and family.

Mr. and Mrs. John Bos and Jake Klooster of Ellsworth visited the patients at Meadow Brook Hospital Saturday afternoon enroute home they stopped and called on her sister Mr. and Mrs. Harold Nyland and family.

Mrs. Mildred Locke and Nina Dean patients of Meadow Brook Hospital in Bellaire spent Monday at the home of Mr. and Mrs. John Bos.

Harry Beuker of Florida and Traverse City and his brother Mr. and Mrs. Gus Beuker of California were also callers at the John Bos home

Mr. and Mrs. Raymond Richardson and two children of Taylor, Mich. were Wednesday nite and Sunday afternoon visitors at the home of Mr. and Mrs. Dar Penfold and family. Ray and Dar were former classmates at the East Jordan School.

THESE SEA DOGS didn't seem concerned about the skipper's judgement as they enjoyed a refreshing afternoon cruise on Round Lake.

SAFETY AIR RIDE
Black Tube Type
TIRES
U.S.Royal
SALE

US ROYAL SAFETY "AIR•RIDE"
Black, Tube-type

TIRES
6.70 X 15 $9.98
7.10 X 15 $15.66
7.60 X 15 $16.39

TUBELESS US ROYAL TIRES

SMALL CARS	6.00 X 13 $13.95	6.50 X 13 $15.95	7.00 X 14 $17.95
MEDIUM CARS	7.00 X 14 $14.95	7.50 X 14 $17.95	8.00 X 14 $19.95
BIG CARS	8.00 X 14 $19.95	8.50 X 14 $20.95	8.20 X 15 $22.95

plus federal tax and recapable tire

CLIP THESE COUPONS

CERTIFIED WHEEL ALIGNMENT
HERE'S WHAT WE DO:
• adjust caster
• adjust camber
• adjust toe-in or toe-out
• test steering
$9.95

WHEEL BALANCING
• For greater mileage
• For smoother ride
• For even wear
$1.95
each including weights

CLIP THESE COUPONS

PARSEL GARAGE
1405 S. Bridge Phone LI 7-6575

take a refreshing break
DRINK MILK!
Treat Yourself to a Real Summer Pick-Up

Look for this Seal of Freshness on every carton of Maxbauers Milk

AT YOUR STORE...OR AT YOUR DOOR

Our Milk is Produced and Processed Locally
It's Better . . . Because It's Fresher

Maxbauer's Dairy
Charlevoix Phone LI 7-2441

NORTHLAND
DRIVE IN THEATER
On US 31 Between Petoskey and Charlevoix

TUES.-WED.-THURS.
JULY 13-14 & 15
SEX AND THE SINGLE GIRL
Tony Curtiss-Natalie Wood
also
FATE IS THE HUNTER
Glenn Ford-Nancy Kwan

FRIDAY - SATURDAY
JULY 16-17
FIRST MEN IN THE MOON
Edward Judd - Martha Hyer
Also
HONEYMOON HOTEL
Robert Morse-Robert Goulet

SUNDAY - MONDAY JULY 18-19
THE LIVELY SET
James Darren - Pamela Tiffen
Also
THE NEW INTERNS
Michael Callan - Barbra Eden

Gate Opens Each night at 7 p.m.

THE SMART BUSINESSMEN BANK HERE!

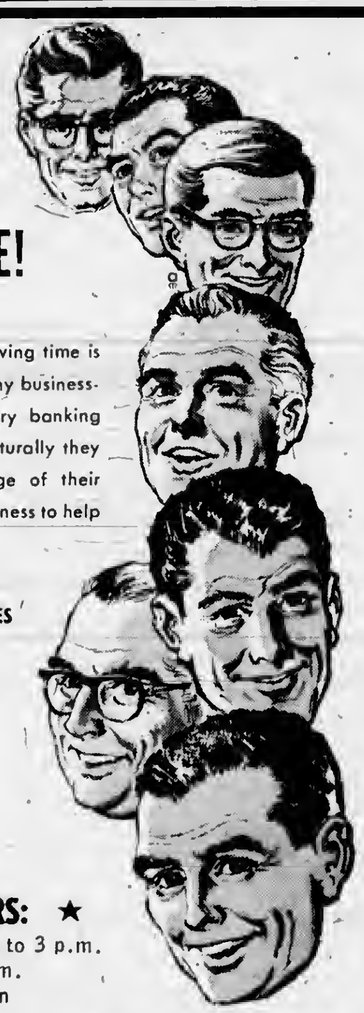

To a busy man, saving time is important. That's why so many businessmen bank here, where every banking service is under one roof. Naturally they like our thorough knowledge of their banking needs . . . our willingness to help with business loans.

COMPLETE BANKING SERVICES
• Home Improvement Loans
• Checking & Savings Accts
• Home Martgage Loans
• Banking by Mail
• Bonk Money Orders
• Safety Deposit Boxes

★ NEW BANK HOURS: ★
Mon. thru Thurs. 10 a.m. to 3 p.m.
Friday 10 a.m. to 4:30 p.m.
Saturday 9 a.m. to 12 noon

The Charlevoix State Savings Bank
Deposits Insured to $10,000
The Bank with the Friendly, Warm Red Sidewalk

Historymobile Due Here Aug. 3-5

MR. AND MRS. HARRY BLUM on the deck of their 83-foot yacht Jonathon III in the Charlevoix Horbor.

A museum-on-wheels, the Michigan Historical Commission's new historymobile will be in Charlevoix Aug. 3-5.

The historymobile will be in East Park for three days "to remind citizens of their Michigan heritage." Visiting hours will be from 10 a.m. to 6 p.m. daily.

• • •

VALUED AT more than $50,000, the historymobile has been developed through the cooperation of Michigan buelnesses and industriee, who contributed all the equipment and suppltes.

The unique historymobile was invited to Charlevoix by the Chamber of Commerce, Dickens Study Club and Shakespeare Study Club.

Fourteen of the state's finest museums cooperated in preparing the 19 dieplays, wnich illustrate the colorful story of Michigan's development from prehistoric times to the present.

A colorful diorama, prepared by the Exhibits Museum of the University of Michigan, begins the exhibit. The scene illustrates Michigan's first hunters killing a mastodon.

• • •

NEXT THE Kalamazoo Public Museum's display tells of the French era; and of the explorers, missionaries, and the fur trade.

The British era, 1660-1796, is summed up in the Mackinac Island State Park Commission's display, illustrating the construction of early British forts, and indicating the locallon of all British forts in Michigan.

Michigan Becomes American ie the theme of the next display, prepared by the Michigan Historical Commission Museum. The exhibit highlights the American occupancy of Michigan in 1796 and our part in the War of 1812. Feetured is the sword used by General Lewis Cass during that war.

A display prepared by the Detroit Historical Mueeum illustrates the territorial period when Michigan was acquired from tbe Indians through a eeriee of treaties.

• • •

THE ROLE OF the Erie Canal and the early lake steamers to bring the settlers to Michigan ie shown in the exhibit by tbe Grand Rapids Public Museum.

The Dearborn Historical Museum's display deals with Michigen statehood. Included is a bronze statue of Stevens T. Mason, our first governor.

The Cranbrook Institute of Science exhibit illustretes the story of the development of our state's mineral wealth.

The development of shipping on the Great Lakes is depicted in the display of the Dossin Great Lakes Museum. Highlighted is the pen used by President Eisonhower to signi the St. Lawrence Seawsy bill.

NEXT IS the story of railroad development, illustrated with models and maps by the Detroit Historical Museum.

This is followed by one which portrays Michigan's role in the Civil War. It features typical weapons and equipage, together with e map showing where our regiments originated. This display was prepared by the Fort Wayne Military Museum.

The colorful white pine era in our history ie tllustrated in a series of hand - tinted photographe. Featured is the original patent model for the great logging wheels which were produced in Manistee. The display was prepared by the Michigan Historical Commission Museum in cooperation with Hartwick Pines State Park end Manistee County Historical Museum.

The development of agriculture in Michigan is shown through the use of several scale model farm buildings and agricultural equipment in the display installed by the Michigan State University Museum. Early Michigan Industries is the topic for the second display prepared by the Grand Rapids Public Museum.

• • •

IT IS FOLLOWED by one depicting the development of the automobile industry and our highway system, installed by the Henry Ford Museum.

Military items, an early radio, and model of a Ford Tri - motor are among the items used by the Dearborn Historical Museum to illustrate the story of World War I, the Roaring 20's, and the Depreesion.

The Arsenal of Democracy is the theme of the next display, prepared by the Michigan Historical Commission Museum. The exhibit stresses Michigan's home front efforts as well as military activity. The final display, which highlights major accomplishments since World War II, was prepared by the Michigan State University Museum.

Charlevoix Hospital

ADMISSIONS

Mrs. Myrtle Gallagher, Charlevoix.

James Beebe, Gaylord.

David Severence, Grand Haven.

Steven Carpenter, Charlevoix.

Mrs. Elsie Twitchell, Alden.

Scott St. Pierre, Grandville.

Mrs. Maude Kleinhans, Charlevoix.

Mrs. Bertha Faculak, Charlevoix.

Patricia Martin, Bellaire.

Mrs. Judith Dewey, Grand Rapids.

Mrs. Ruth Schaub, Lake Leelanau.

Gertrude Trowbridge, Bellaire.

Mrs. Alberta Kent, East Jordan.

Mrs. Lela Claudette Zdrojowy, Charlevoix.

Richard Deering, North Port.

George Haggard, III, Charlevoix and Morristown, Tenn.

Mrs. Ruth Soulliere, Mancelona.

Mrs. Janice Kotowich, East Jordan.

Mrs. Mary Jane Barber, Alden.

Lawrence Korth, Charlevoix.

Roger Sharrow, Charlevoix.

Mrs. Darlene Magee, Boyne City.

Herbert Decker, East Jordan.

Mrs. Jane Falting, Charlevoix.

Mrs. Marjory Rowe, Charlevoix.

Lewis R. Morrow, Columbia, Miss. and Charlevoix.

Mrs. Nancy Sonnenberg, Charlevoix.

Mrs. Orael Collins, East Jordan.

DISCHARGES

Mrs. Jean Dohm, Charlevoix.

Jamee Ivanoff, Ironton and Birmingham.

Harry Hayes, East Jordan.

Mrs. Doris Clothier, Charlevoix.

David Severence, Grand Haven.

Ronald Potter, Charlevoix.

Mrs. Elsie Twitchell, Alden.

Amber Muma, East Jordan.

Steven Carpenter, Charlevoix.

Mrs. Elberta Kent, East Jordan.

Mise Gertrude Trowbrtdge, Bellaire.

Mrs. Judith Dewey, Grand Rapids.

James Washburn, East Jordan.

Miss Patricia Martin, Bellaire.

Warren Shadko Coast Guard Officer Grad

Coast Guard Lieutenant Warren J. Shadko, son of Gregory A. Shadko of 318 Meech St., Charlevoix, has graduated from the Senior Officers Course at the Coast Guard Reserve Training Center in Yorktown, Va. Upon completion of the two-week course, hts annual active duty for training, he returned to hts local Coast Guard Reserve unit.

Talk of the Town

Mr. and Mrs. Joseph Shores arrived Saturday from Port Washington, Wis., to spend a week at their Division ave. home. While bere they will visit their respective parents, Mr. and Mrs. Timothy Shores and Mrs. John Knudsen, and other relatives.

Delbert R. 'Chip' Terrill left Saturday for Detroit on route to Lackland Air Force Base, Tex., where he will receive basic training before entering the U. S. Air Force Preparetory School at Colorado Springs, Colo. He is a recent high school graduate and the son of Mr. and Mrs. Delbert Terrill Sr.

Archie M. Murphy, chairman of the Charlevoix county Democratic Committee, and Mrs. Murphy of East Jordan, Arthur Osborn, county treasurer end Mrs. Osborn, and Peter Johnson of Boyne City were in Gaylord Sunday to attend a meeting of the State Central Committee.

Mrs. Robert Greidenstein and children, Linda and Renae, of Boyne City visited several days last week with her parents, Mr. and Mrs. Alfred Gill.

• • •

Ernest Sundling returned to Monte Serena, Calif., after spending 10 days bere with Mrs. Sundling and their two daughters who will remain for the summer.

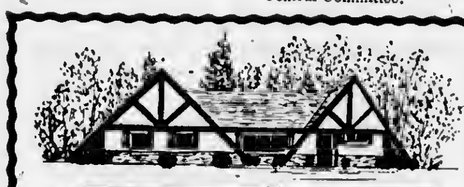

ADELAINES INN

Specializing In

FRESH LAKE PERCH
WHITEFISH
TROUT Dinners
Starting at $1.50

Old Country Favorites:
HUNGARIAN CABBAGE ROLLS
CHICKEN PAPRIKASH
GERMAN SMOKED PORK
AND POTATO SALAD

Dinners served 5-10 p.m.

Live Entertainment Mon.-Sat.
Featuring Jimmy Ellis

LOCATED BETWEEN PETOSKEY AND HARBOR SPRINGS ON M-131. PHONE DI 7-9177.
Closed Sundays

BIGGEST PLEASURE YACHT in the Chorlevoix Horbor so far this year is the 83-foot Jonothon III, which onchored lost week off the City Commerciol Dock. The ship is owned by Harry Blum of Chicogo, choirmon of the board of Jim Beom Distillery. Built in Ft. Lauderdole, Flo., in 1958, the ship boosts three double stoterooms and is monned by o crew of five.

Know Your Newspaper Better

Dear Editor:

Now This Is What I Think!

Did you ever write a letter to the editor?

It's fun to see yourself in print. But actually, you're not writing to only the editor. If he prints your letter—and he probably will—you are reolly writing to all the thousands of readers of this newspaper. That's o substontiol body of reoders, but don't let thot scare you . . . write as if you were tolking to just one of them.

What Do You Write About?

Perhops you ore reolly mad at the editor and want to tell him off on some opinion he has voiced. Perhaps you con't contain yourself any longer on some importont local issue. Perhops you just like to sound off now and then on topics of current interest. Whotever you choose, the "letters to the editor" column is your opportunity to speak your opinions.

We Welcome Good Letters

In writing them, pleose follow the rules printed at the top of the letters column. These rules ask that you keep your letters reosonoble in length, reosonoble in tone . . . free of defomatory matter. Remember, the editor must "boil down" your letter if too long, ond will take out stotements thot are libelous . . . even though the letter has your nome printed underneath.

Plenty of Topics

It's reolly fun to write to the editor. We don't recommend that you become a "chronic" letter writer, but every now ond then we'll be glad to heor from you . . . taxes, highwoys, elections, the legislature, streets, porks, schools, city government, occidents, safety, business . . . scores of things to write about!

CHARLEVOIX *the Beautiful* COURIER

CHARLEVOIX COUNTY'S LARGEST NEWSPAPER

Revelation!

Until you yourself get behind the wheel of a new Cadillac, you will never know why its owners are so enthusiastic. And there has never been a better time than now to go ahead . . . go Cadillac!

The loyalty of Cadillac owners is the envy of the industry. The reason why Cadillac has the highest repeat ownership of any car built in the land comes through sharp and clear after only a few minutes at the wheel. That's all it takes to discover that Cadillac owners enjoy a type of complete motoring pleasure no other car can supply.

Cadillac's full-range performance provides such instant response, effortless handling and smooth, steady ride that every other car seems commonplace by comparison. The one place to discover all of Cadillac's wonders is at your authorized dealer's—your headquarters for new and used Cadillacs and for service by factory-trained craftsmen.

Standard of the World Cadillac

SEE YOUR AUTHORIZED CADILLAC DEALER'S FINE SELECTION OF NEW AND USED CADILLACS

KUSINA MOTORS, INC.

103-107 ANTRIM • Phone LI 7-6525

GENERAL MOTORS Futurama
NEW YORK WORLD'S FAIR

THE ZANY Scottsville Clown Band is seen here as it will appear in the Venetian Festival Parade Saturday afternoon, July 24. Organized in 1910, the band adopted its clown dress and ladies apparel in the 1930's. It is one of Michigan's most popular parade groups.

Beaver Island

Marion Martin
Phone 448-5832

Visiting Mr. and Mrs. Rogers Carlisle is their daughter Mrs. Robert (Marion) Chaffin and two children of Indianapolis, Ind.

Tim Ozak of Middleville visited Jack Martin last week.

Mr. and Mrs. Ted Heine of Bay City are at their home here.

Visitors last weekend at the home of Mrs. Art Larsen was her daughter and son-in-law Mr. and Mrs. Ray Seuter and their daughter Jan and a friend all of Holland, Mich.

Bernard O'Donnell of Chicago visited his parents Mr. and Mrs. James O'Donnell last weekend.

Recent visitors at the home of Mr. and Mrs. Bud McDonough was Owen Boyle of Chicago.

Mr. and Mrs. Bill Wilke and family of Pontiac visited the Island last week.

Marie Gertheir of Grand Rapids was a guest at the home of Mr. and Mrs. Russell Greene last weekend.

Mr. and Mrs. Bruce McDonough and family of Charlevoix were guests at the home of his dad Mr. Lloyd McDonough last weekend.

Mr. and Mrs. Clement Burns and three daughters and son-in-law, Susie, Evie, and Mr. and Mrs. Leo (Kathy) Stoddard all of Taylor, Mich. visited here last weekend. He is the nephew of Mrs. Pat Bonner and a cousin to Marion Martin and Rita Gillespie.

Recent guests at the home of Mr. Willie Belfy were his son and daughter-in-law Mr. and Mrs. Del Belfy and grandsons Johnny and Ronny and Billy Belfy all of Detroit. Johnny remained here to spend the summer with his grandfather and aunt Mrs. Edna McCann. Other guests at the William Belfy home this week was his cousin Mr. Robert Lighton and a friend of Muskegon.

Mary Elizabeth Gallagher is home this weekend visiting her parents Mr. and Mrs. Johnny A. Gallagher.

Mr. and Mrs. Gabe Campbell of Howell visited at the home of Mr. and Mrs. Jewell Gillespie over the weekend.

Bob Nugent of Granite City came over the weekend his wife and children returned home with him after visiting her parents Mr. and Mrs. Clarence Palmer for several weeks. her sister Irene Palmer returned with them for a visit.

SP5 Joseph LaFreniere is home on furlough, he has returned from a years duty in Greece and will be stationed at Fort Meade, Maryland he is the son of Mrs. Elizabeth LaFreniere and brother of Mrs. Archie Minor.

Mr. and Mrs. Peter D. Gallagher and family and his aunt Mrs. Mary Early all of Marieti, Mich. visited here the past ten days.

Mr. and Mrs. Johnny White and family of Muskegon are visiting his mother Mrs. Clifford White and his grandparents Mr. and Mrs. James O'Donnell.

Mr. and Mrs. Don Welke and two children of Argyle, Ohio are at their home here.

Mr. and Mrs. Joseph Sendenbergh had as their guests their daughter and son-in-law Mr. and Mrs. Francis Risckgers and Donna Jean, Joey, Mary Ann, Irma and Susie and Billy Riscekgers all of Detroit over the weekend. Mary Ann and Irma remained with their grandparents for the summer.

Mrs. Mabel Cull had as visitors over the weekend her sons Jack and Rolland Cull of Chicago and her grandsons Dale and Mike Cull of Bay City.

Alice Levis of Holland, Mich., is visiting her brother Raymond Levis.

Visiting Colleen Nackerman over the weekend was her friend Jack Boak.

Visiting Mr. and Mrs. William Schmidt is their daughter and son-in-law Mr. and Mrs. Dick (Darlene) Johnson, and family of Midland and their son and daughter-in-law Mr. and Mrs. Tommy Schmidt and family of Charlevoix.

Mrs. Don Naccini and family of St. Jo. are visiting her grandmother Mrs. Mary W. Gallagher.

Recent guests at the home of Mr. and Mrs. A. J. Roy was their granddaughter Susan Gale Woodruff of Lansing. Susan is a student at Michigan State University and friends Mr. and Mrs. Edward Ladd of Pontiac. Mr. and Mrs. Ladd are property owners here.

The Beaver Island Historical Museum is open everyday from Noon until 4 p.m. Many new articles are on display this year.

Pat Burke of Bangor and his uncle Tom Perry of Chicago are visiting his sister Mrs. Ada Martin, Mrs. Clara Schmidt and his mother-in-law Mrs. Mary Greene.

Visiting their grandparents Mr. and Mrs. Bert McDonough are Marie Connaghon daughter of Mr. and Mrs. Gene Connaghon and Donna Marie McCafferty daughter of Mr. and Mrs. Bernard McCafferty of Chicago.

Recent guests at the home of Mr. and Mrs. Lz. Reigel her parents Mr. and Mrs. Eugene McLean of Grand Blanc and Mr. and Mrs. Leon Galepeau also of Grand Blanc and Mr. and Mrs. Ed Sherman and Joy Sherman. Mr. and Mrs. Melvin Matthews and family, Mr. and Mrs. Tom Hudson, and Mrs. Reigels niece and husband Mr. and Mrs. Dick Griffin and two children. Mrs. Griffin is also the daughter of Mr. and Mrs. Jack F. Martin.

George McCann of Luther, Mich., spent a couple of days at the home of his cousin Mr. and Mrs. Charles Martin. He also visited his aunt Mrs. Edna McCann.

Mrs. James Gallagher of Charlevoix her son Brian and her daughter Mrs. Richie O'Donnell both of Grand Rapids visited the Island last weekend.

Mrs. Hugh Praeger and her daughter Patricia and grandson and friends of Grand Rapids were at their home here for several days. They own the former Willard Pischner home.

Mary Gillespie and Eddie Connaghon were King and Queen of the 4th of July parade. They won this honor for selling the highest number of chances on a poloroid camera which was won by Lawrence Malloy. The Indian Float won the first prize.

Carol Ann Shlacter won the half and half drawing of $89.50 sponsored by the Holy Cross Catholic Church. These drawings take place each month.

Mr. and Mrs. John F. Martin have as their guest their daughter Mrs. A. J. (Patti) Gallagher of Brooklyn, N.Y.

Mr. Rodney Colby his daughter and son-in-law and family joined Mrs. Colby at their home here over the weekend.

Mr. and Mrs. Clyde Fogg honored Charlie Martin with a party on his 59th birthday July 3rd at their home here.

Mr. and Mrs. Frank Hall of Detroit are visiting relatives on the Island. Mrs. Hall is the former Marie O'Donnell sister of Mrs. Teresa Near, Frank, Ben and James O'Donnell.

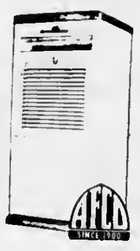

AMERICAN FURNACE CO.
Complete Comfort System Includes

*EFFICIENT AFCO FURNACE (Gas Oil or Electric)
*EFFECTIVE COMFORTMAKER COOLING
*ELECTRONIC AIR FILTER

Your home comfort is not complete unless you have all three! AFCO's electronic air filter makes the difference. This plus-feature, added to your heating and cooling system, operates year-around...removes up to 90% of all dust, grime, pollens - even smoke particles - from the circulating air. You breathe more easily, your home stays clean, its atmosphere healthy. Investigate the low cost of complete comfort conditioning by AFCO. We'll be glad to give you an estimate.

GAS HEAT INSTALLATION CO.
1005 May Street-Phone LI-7-9721
CHARLEVOIX

THIS WEEK—
WILSON'S
HALF and HALF
Pint 21¢

Look for Wilson's Dairy Products at Staley's Grocery... And-
For Home Delivery
Phone Charlevoix 547-9792
NORTHLAND DAIRY
East Jordan-Charlevoix-Ellsworth

79 Attend Scott Reunion

The 1965 annual Scott family reunion was held Saturday, July 10, at the Rod and Gun Club in Charlevoix.

Among the 79 members and guests who attended were Mr. and Mrs. George Scott and daughter of Madison Heights; Mr. and Mrs. Richard Scott and seven children of St. Clair Shores; Mr. and Mrs. Walter Mummert and two children and Mr. and Mrs. Otto Crapsey and four children of Brutus; Mrs. Hugh Hathaway and Mrs. Marlyn Hathaway and three children of Alanson; Mrs. William Wagley of Battle Creek; Mrs. Lee Scott of Central Lake; Mr. and Mrs. Gerritt Nicola and two children and Mr. and Mrs. Barry Pischner and two children of Grand Rapids; Mrs. Sabine King of Chicago, Ill.; Mrs. Douglas Netlleton of Manton; Mr. and Mrs. Harold Stueck, Mr. and Mrs. Lee Scott and two children, Mr. and Mrs. Jerry Featherly and four children, all of Petoskey; Mr. and Mrs. Carlton Bunnell of Boyne City; Mrs. Edna Reed of Muncie, Ind.; Mr. and Mrs. Douglas Bird and three children of Ann Arbor.

Others were Mrs. Grace Hyers, Mr. and Mrs. Pete Scott, Mr. and Mrs. Walter Scott, Mr. and Mrs. Guy Scott, Mr. and Mrs. Clayton Trimble, Mr. and Mrs. Sims Baker, Mr. and Mrs. Wayne Carter and four children, and Mr Ronald Geer and two girls, all of Charlevoix.

The date for the 1966 reunion is July 9. Officers for the event will be Mr. Guy Scott, chairman; Mr. Lee Scott, secretary, and Mr. Harold Stueck, treasurer.

Talk of the Town

Sunday dinner guests at the home of Mr. and Mrs. Clifford Gennett were Mr. Gennett's sister, Mrs. Clara Kidder of Kalkaska, and her daughter-in-law and son, Mr. and Mrs. Lewis Kidder of Wyandotte. Other recent visitors at the Gennett home were Mr. and Mrs. Henry Tilewise and Ethel Jones of Toledo, Belvedere Club summer residents, and Mrs. Lillie Supernaw of Elk Rapids and daughter Mrs. Ralph Shapton of Royal Oak.

Burton Orvis of Flint visited his parents, Mr. and Mrs. Mortimer Orvis. Mr. and Mrs. John Hatfield and daughter Renee returned to Flint after spending a week with Mr. and Mrs. Orvis, who are Mrs. Hatfield's parents. Gary Orvis of Flint also visited his grandparents.

Mr. and Mrs. Larry French of Lansing are spending a week at a cottage at Boulder Park. Her parents, Mr. and Mrs. James W. Anderson also of Lansing spent the Fourth of July weekend with them.

Mr. and Mrs. Mark Fiedler and three children of Highland, Michigan visited with his parents Mr. and Mrs. C. J. Fiedler. They had a picnic at Whiting Park and their daughter and family, Mr. and Mrs. Herb Hamlin and family of Boyne City also attended.

* * *

Mr. and Mrs. James Fiedler and family are visiting at Otsego Lake with the Mark Fiedler family where they are camping.

We once met two crazy galoots.
Whose beards you would have to call beauts
And they wanted the brushes
That covered their mushes
Insured against fire from cheroots.

* If it's valuable and burnable, insure it at

Bridge & Hawley
INSURANCE
CHARLEVOIX COUNTY STATE BANK BLDG.
Charlevoix

representing:
Hartford Fire Insurance Company
of THE HARTFORD Insurance Group, Hartford 15, Conn.

Talk Town

Miss Dona Doubkin left for a month's tour of the Western States with a group of college students from Central Michigan University, Mt. Pleasant, Mich.

* * *

Mr. and Mrs. Milford Tyrrell have gone to Ellsworth for the summer months.

* * *

Mr. and Mrs. George Newman of New Westminister, Canada, spent a week with his sister and brother-in-law, Mr. and Mrs. Jule Guild at Pine Point.

* * *

Mr. and Mrs. Ben Pulver and three children of Potterville, spent a weekend with her father, Jule Guild and Mrs. Guild. Corbyn Pulver is spending the next two weeks with her grandparents.

* * *

Miss Sue Coppens and friend of Cadillac spent the weekend with her mother, Mrs. John Coppens and friends in Charlevoix.

* * *

Mr. Thomas Swanson of Flint spent the weekend with his wife and family here who are spending the summer with her parents Mr. and Mrs. Homer Brady.

Ivan Livingston, Commerce 1910, Charlevoix, was among the 258 Ferris State College alumni who were inducted into the college's Society of the Golden Eagles at the annual Alumni Reunion recently. Goldeo Eagles are those alumni who attended the college at least 50 or more years ago. Forty-one were present at the reunion to receive their certificates in person; the others received theirs in the mail.

* * *

Mrs. William Golden and two children of Jackson and her sister, Janet Slick of Albion have returned to their respective homes after spending a week with Mr. Golden's parents, Mr. and Mrs. Edward Golden. Mr. Golden came for them and remained for a weekend visit.

Mrs. Norman Ketchman and three daughters, of Morgan City, La., are spending a month with her mother, Mrs. Richard Hull and Mr. Hull, Mr. Ketchman's mother, Mrs. Lyle Miles and Mr. Miles and his grandmother, Mrs. Marie McCall. Mr. Ketchman, who accompanied them here, will join them later after spending most of this month in Morgan City.

* * *

Mrs. J. M. Jones returned to her home in Covina, Calif., Friday after spending two weeks with her parents, Mr. and Mrs. William Paddock.

Village Fair
Wednesday, July 21
10 a.m. to 3 p.m.
Coffee 10:00 - 11:00
Luncheon 11:30 - 2:00

HOME MADE BAKED GOODS
HAND MADE QUILTS
FANCY WORK & IMPORTED GIFTS
Congregational Church - Charlevoix

Statement of Conditions

The Charlevoix County State Bank

Report of Condition of "Charlevoix County State Bank" of Charlevoix, Michigan, at the close of business June 30, 1965, a State banking institution organized and operating under the banking laws of this State and a member of the Federal Reserve System. Published in accordance with a call made by the State Banking Authorities and by the Federal Reserve Bank of this District.

ASSETS

1.	Cash, balances with other banks, and cash items in process of collection	613,873.11
2.	United States Government obligations, direct and guaranteed	1,247,735.60
3.	Obligations of States and political subdivisions	857,490.02
4.	Other bonds, notes and debentures (including $ securities of Federal agencies and corporations not guaranteed by U. S.)	none
5.	Corporate stocks (including $11,100.00 stock of Federal Reserve Bank)	11,100.00
6.	Loans and discounts (including no overdrafts)	3,232,209.25
7.	Bank premises owned $none, furniture and fixtures $27,948.90 (Bank premises owned are subject to $ no liens not assumed by bank)	27,948.90
8.	Real estate owned other than bank premises	none
9.	Investments and other assets indirectly representing bank premises or other real estate	36,500.00
10.	Customers' liability to this bank on acceptances outstanding	none
11.	Other assets	6,511.17
12.	TOTAL ASSETS	5,833,368.05

LIABILITIES

13.	Demand deposits of individuals, partnerships, and corporations		1,568,618.55
14.	Time and savings deposits of individuals, partnerships, and corporations		3,063,777.88
15.	Deposits of United States Government (including postal savings)		58,020.60
16.	Deposits of States and political subdivisions		581,039.26
17.	Deposits of banks		none
18.	Other deposits (certified and officers' checks, etc.)		65,912.92
19.	TOTAL DEPOSITS		
	(a) Total demand deposits	5,337,387.21	
	(b) Total time deposits	2,050,089.33	
		3,287,277.88	
20.	Mortgages or other liens on bank premises and on other real estate		none
21.	Rediscounts, and other liabilities for borrowed money		none
22.	Acceptances executed by or for account of this bank and outstanding		none
23.	Other liabilities		88,993.78
24.	TOTAL LIABILITIES		5,404,360.99

CAPITAL ACCOUNTS

25.	Capital: (a) Common stock, total par value	$200,000.00	200,000.00
	(b) Preferred stock, total par value		
	(Total retirable value)		
	(c) Capital notes and debentures		
26.	Surplus		170,000.00
27.	Undivided profits		59,007.06
28.	Reserves (and retirement account for preferred capital)		none
29.	TOTAL CAPITAL ACCOUNTS		429,007.06
30.	TOTAL LIABILITIES AND CAPITAL ACCOUNTS		5,833,368.05

MEMORANDA

31.	Assets pledged or assigned to secure liabilities and for other purposes	274,900.00
32.	(a) Loans as shown above are after deduction of reserves of	108,008.31
	(b) Securities as shown above are after deduction of valuation reserves of	none
33.	Deposits of the State of Michigan (included in item 16)	81,508.35

I, Robert Bridge, President, of the above-named bank do hereby declare that this report of condition is true and correct to the best of my knowledge and belief.

Robert Bridge, President

We, the undersigned directors attest the correctness of this report of condition and declare that it has been examined by us and to the best of our knowledge and belief is true and correct.

Karl J. Erber
E. Darrell Dinwiddie Directors
E. J. Hiller

State of Michigan County of Charlevoix ss: Sworn to and subscribed before me this 8th day of July, 1965.

Catherine Mayne, Notary Public
My Comm. expires May 22, 1987

WILD TURKEYS ON ISLAND -- Beaver Islanders are talking about an archery hunting season for these birds.

FRED ANNAND displays wild turkey eggs he took from an abandoned nest in a field that was being mowed near St. James, Beaver Island, last week. The adult turkeys had quit the nest when mowing started and did not return. Annand and Archie LaFreniere are trying to hatch the eggs in an impravised incubator. Annand is a Lansing, Mich., private investigator who summers on the island.

Outdoor Rambling

By OLIVER HEP

Beavsr Island may have the distinction of offering most exotic hunting anywhere in Michigan if islanders can convince the stats they're on the right track.

Can you imagine the drama and color that would he generated hy an archery hunt for wild turkeys?

* * *

ARCHERS DECKED out in their stalking clothes ars a colorful lot. Add to this the rainbow huss of a wild turkey and nature's colorful autumn pageant.

For drama ws conjure of our image of American Indians hunting turkeys with bows and arrows for the Pilgrims first Thanksgiving. We aiso havs ths stealth that archers will need to get within range of a turkey and the subtle use of turkey calls.

If this doesn't add up to fodder for the national outdoor magazines nothing does.

But ie this only dreaming? It won't be if Archie LaFreniere and other istand sportsmen can talk the state into letting them have a crack at making it a reality.

SEVERAL YEARS ago ieland sportemen planted a few penraised wild turkeys from Pennsylvania. Today Archie eetimates the flock at "well over 100" and growing every year.

"They look real htg, strong and healthy," he remarks.

Islandere euspect the turkeye are feeding on juniper berriss, which are abundant even in the woret of wintsr. "If they are, t think we have it made," Archie said.

Here'e what Archie has in mind: Open a limited season-- hy special permit only-- for archers. This would make it possihle to control the number of hirds killed so that the flock is not endangered.

* * *

STATE GAME biologist would have to make a lhorough study of ths flock to detsrmine how many permits should be issued. The department would then issus the permits sl a drawing.

State game chief Harry Ruhl is said to be rsluctant to recommend the archery turksy hunt for fsar it would set a precedent that could put the Conservation Dept. on the spot in other areas.

Department game btologists who have studied the island turkey flock are thought to feel ths hunt is hiologically practical.

Islanders, however, don't appear to be pressing Ruhl to change his mind. They are hoping thal hy slowiy building up evidence in favor of the hunt they can change his mind.

* * *

AS SOON AS warmsr weather invades the island the wild turkeys will begin their mating ritual. The distinctive calls of gobbiers will be heard as far as a miis away just before sunrise on mild, calm days.

Adult toms will etrut their stuff to collect harems of from four to six hene. Each hen will lay 10-12 eggs eometime in May and hatch them in June.

Up to half of the young poults will die hy next fall. Those that survive will wsight 8-12 pounds hy November.

A full grown (two years) gobbier weighs 15-20 pounds. Hens weigh 10-12 pounds.

* * *

COMPARED WITH the domestic type, the wild turkey has a smaller, more pointed head, a more slender body, and longer legs which give it a streamlined rather than plumpish look. Its tail feathere are tipped with dark brown, compared to the white tipping on domestic turkeys.

The wild bird has a darker body, and at some distance or in deep shade, will appesr black. Its body plummage also has a metallic iridescence lacking in ths harnyard variety.

In sunlight, wild turksys are a walking rainbow, with fsathers reflecting various shades of red, hronze, hius, purple, gresn and brown.

Talk of the Town

Mr. and Mrs. Ben Pulver and family have returned to Potterville foltowing a visit with her father, Jule Guild and Mrs. Guild.

Mr. and Mrs. Gerald Fleistra and family have returned to Grand Rapids following a visit with relatives here and in Ellsworth.

Mr. and Mrs. Ronald Cunningham and family visited recenily with his father, Orlin Cunningham and Mrs. Cunningham and other retattves.

* * *

Mrs. William Deacon and son of Lake Orion spent last week with her parents, Mr. and Mrs. Fay Davis. Mr. Deacon came for her and remained for the weekend. Other guests of the Davises were their son and daughter-in-law, Mr. and Mrs. Terry Davis, of Chicago.

* * *

Rev. and Mrs. James Mort and family of Lansing were recent guests at the home of his parents, Mr. and Mrs. A. C. Mort.

* * *

Mr. and Mrs. Jerry Foster and son of Northville visited recently with their respective parents, Mr. and Mrs. Bradford Foster and Mr. and Mrs. Lewis Juilleret.

* * *

Ens. Jack Rader left last weekend for his first assignment with the U. S. Coast Guard after being commissioned an offtcer and attending Port Security School al Yorktown, Va. He has been assigned to the Martne Inspection office at Detroit after spending a leave with his parente, Mr. and Mrs. Jack Rader Sr.

Boy Scouts

Thirty - five Boy Scouts of Troop No. 1, Portage Trail Council, Ann Arbor, arrtved in Charlevoix late Saturday afternoon and spent the night camping at Ferry Avenue Recreational area.

Vernon Adams, scoutmaster; Greg Stimpson and Howard Conlon, assistant scoutmasters; Albert Stetgerwalt, committeeman and Robert Stimpson, committee chairman are accompanying the Scouts this week on a stay at Beaver Island.

Del Terrill helped move the tents, supplies and personnel to the City Dock Sunday morning with his school bus so ths Troop could embark on the Beaver Islander.

There are 66 Scouts in the troop No. 1.

Look Now for Corn Diseases

By ED REBMAN
Extenston Directer

BOYNE CITY--July is the time to look in your fields for the new corn virus disease.

Corn dwarf mosaic didn't reach Michigan last year but farmers should be on the lookout for this new corn disease.

Faint yellow strsaking of teaves, followed by reddish purpis coloring and stunting of plants is a signal that the disease may have hit your farm. Contact the Charlevoix County Extsnsion Servtce if you havs suspicious plants in your fieid and they will be checked.

Michigan State Universily piant disease experts are making every effort to keep the disease from crossing into Michigan this year.

Virus-resistant inbreds of Michigan corn varieties may be available for planting in 1966. Few, if any, 1965 seeds have such resistance from the disease which could pose a real threat to the State's corn crop.

Norwood

Mrs. Stanley Lord
Phone Lt 7-2185

Mr. and Mrs. Charles Weisler were surprised Sunday when all of their children and families came with a lovely dinner to help them celebrate their anniversary.

* * *

Mr. and Mrs. Charles Skully Sr. and son of Cleveland, Ohio, and Mr. and Mrs. Charles Skully Jr. and family of Grand Rapids are spending their vacation in Norwood.

* * *

Mr. and Mrs. Forrest Van Dusen of Grand Rapids and Mrs. Garfield Van Dusen were Sunday dinner guests of Mr. and Mrs. William Alward.

* * *

Mr. and Mrs. Rodney Richardson spent the weekend in Detroit visiting her sister and family.

* * *

Mr. and Mrs. Stanley Lord and son returned home Sunday night after spending the past nine days tourtng the Yellowstone National Park and the Black Hills.

* * *

Mr. and Mrs. Ed Wilson and family of Coldwater and Mrs. Denzil Wilson of East Jordan were Friday evening dinner guests of Mr. and Mrs. Milton Richardson.

CARELESS CAMPERS

Careless campers and sportsmen caused almost half of the 1,238 man-caused forest fires in Ontario last year.

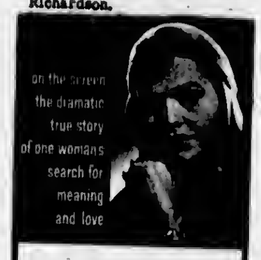

"LUCIA"
Climaxing With A Message of Hope And Faith By
BILLY GRAHAM
See it at The Community Church of God
July 17, 7:30 p.m.
Sponsored By The Youth
Everyone Is Invited

Custom Building
Commercial-Residential-Farm-Resort
(Our Specialty—Beautiful Brikcrete Homes)
16 Years Building Experience In The North
Get Your Free Estimate Now
We have several home and cottage plans now available
Ellsworth
LU 8-3277
DRENTH BROTHERS

Make a date with Dino for a happy holiday

Sinclair's exclusive Nickel Compound reduces engine wear as much as 29%

Nickel Compound in new Sinclair Gasolines is an exclusive Sinclair discovery that:
- Reduces engine wear as much as 29%
- Combats harmful engine deposits
- Saves repairs—gives more miles per dollar
- Restores lost power in old cars
- Keeps new cars at peak performance
- Sinclair and only Sinclair has Liquid Nickel

American Express Credit Cards are now honored by over 23,000 Sinclair Dealers.

Sinclair

LOOK FOR THE SINCLAIR SIGN
WHILE ENJOYING NORTHERN MICHIGAN

Sinclair Products Distributed By
ERBER OIL CO.
102 Clinton St. Charlevoix

Statement of Conditions

The Charlevoix State Savings Bank

REPORT OF CONDITION of "THE CHARLEVOIX STATE SAVINGS BANK" of CHARLEVOIX in the State of Michigan at the close of business on June 30 1965.

Published in accordance with a call made by the Commissioner of the Banking Department pursuant to the provisions of Section 22 of the Michigan financial institutions act.

ASSETS	Dollars			Cts.	
1. Cash, balances with other banks, and cash items in process of collection		188	566	64	1
2. United States Government obligations, direct and guaranteed	1	019	968	13	2
3. Obligations of States and political subdivisions		340	893	89	3
4. Other bonds, notes, and debentures (including $ 304,937.50 securities of Federal agencies and corporations not guaranteed by U.S.)		304	937	50	4
5. Corporate stocks (including $ NO stock of Federal Reserve Bank)			none		5
6. Loans and discounts (including $ NO overdrafts)		844	958	22	6
7. Bank premises owned $ 6,800.00, furniture and fixtures $ 10,750.00 (Bank premises owned are subject to $ NO liens not assumed by bank)		17	550	00	7
8. Real estate owned other than bank premises			none		8
9. Investments and other assets indirectly representing bank premises or other real estate			none		9
10. Customers' liability to this bank on acceptances outstanding			none		10
11. Other assets			none		11
12. TOTAL ASSETS	2	716	874	38	12
LIABILITIES					
13. Demand deposits of individuals, partnerships, and corporations		492	222	07	13
14. Time and savings deposits of individuals, partnerships, and corporations	1	292	658	20	14
15. Deposits of United States Government (including postal savings)		49	047	97	15
16. Deposits of States and political subdivisions		619	153	98	16
17. Deposits of banks			none		17
18. Certified and officers' checks, etc.		9	945	29	18
19. TOTAL DEPOSITS $ 2,463,027.45	xxx	xxx	xxx	xx	19
(a) Total demand deposits $ 1,089,369.25	xxx	xxx	xxx	xx	(a)
(b) Total time and savings deposits $ 1,373,658.20	xxx	xxx	xxx	xx	(b)
20. Mortgages or other liens $ NO on bank premises and $ NO on other real estate			none		20
21. Rediscounts and other liabilities for borrowed money			none		21
22. Acceptances executed by or for account of this bank and outstanding			none		22
23. Other liabilities		37	101	14	23
24. TOTAL LIABILITIES	2	500	128	59	24
CAPITAL ACCOUNTS					
25. Capital: (a) Common stock, total par value $ 25,000.00 (b) Preferred stock, total par value $ — —, total retirable value $ — — (c) Capital notes and debentures $ — —		75	000	00	25
26. Surplus		85	000	00	26
27. Undivided profits		56	745	79	27
28. Reserves (and retirement account for preferred capital)		—	—		28
29. TOTAL CAPITAL ACCOUNTS		216	745	79	29
30. TOTAL LIABILITIES AND CAPITAL ACCOUNTS	2	716	874	38	30
MEMORANDA					
31. Assets pledged or assigned to secure liabilities and for other purposes (including notes and bills rediscounted and securities sold with agreement to repurchase)		92	376	50	31
32. (a) Loans as shown above are after deduction of reserves of			—	—	32 (a)
(b) Securities as shown above are after deduction of valuation reserves of			—	—	(b)
33. Deposits of the State of Michigan (included in Deposits of States and political subdivisions)			—	—	33

I, Archie L. Livingston, President, of the above-named bank, do solemnly [TITLE OF OFFICER] that this report of condition is true and correct, to the best of my knowledge and belief.

Correct—Attest:
Archie L. Livingston, President
Robert B. Livingston
Edward K. Shanahan
E.J.Edwards
Directors.

State of Michigan, County of Charlevoix, ss:

Sworn to and subscribed before me this 7th day of July, 1965, and I hereby certify that I am not an officer or director of this bank.

My commission expires March 25,1969
Gertrude M. Curtis, Notary Public

Joseph Olsen Awarded Albion Scholarship

Joseph A. Olsen, a 1965 Charlevoix High School honor graduate, is one of ten young men to receive Albion College Webster Scholarships.

Olsen is the son of Mr. and Mrs. Paul J. Olsen, Charlevoix. He will enter Albion College this September.

Webster Scholarships are awarded on the basis of scholarship, citizenship and activities. They vary in amount from $200 up, depending on the student's financial need.

The scholarships were established by the late William C. Webster, Albion college graduate of 1887.

Talk of the Town

Mr. and Mrs. Douglas Coatta and family of Birmingham were recent guests at the home of his Father, Frank Coatta and Mrs. Coatta.

•••

Mr. and Mrs. Ernest Sundling and two daughters have arrived from Sunnyvale, Calif., Mrs. Sundltag and daughters will remain for the summer. Mr. Sundling will spend three weeks here.

•••

T/Sgt. and Mrs. Richard Norton of Oscoda spent the weekend with Mr. and Mrs. Arnold Copeland. His mother, Mrs. Vern Norton of Detroit, accompanied them here and will remain with Mrs. Bert Beaudoin for the summer.

•••

Mr. and Mrs. Ronald Swanson left last week on a two weeks vacation trip to Yeltowstone Park.

•••

Mrs. Lynn Keiser and her son-in-law and daughter, Mr. and Mrs. Charles Prim have returned to their home in Melvindale following a visit with Mrs. Keiser's sister, Mrs. Mable Gillispie.

•••

Mr. and Mrs. Donald Keegstra and family have returned to their home in Clawson after spending several days with her parents, Mr. and Mrs. Medrick Waffle. While here they spent two days at St. Ignace.

•••

Don Gill has returned to Sturgis after spending several days with his mother, Mrs. Fred Gill, who presently has as her guest her daugher, Mrs. Vernon Snyder of Milwaukee, Wis. On Sunday they attended a family gathering at the home of Mrs. Gill's son-in-law and daughter, Mr. and Mrs. Robert Duff near Elmira. Others who attended were Mr. and Mrs. Ben Gill, Mr. and Mrs. Robert Gill and children, David and Barbara, and Don Gill's two children.

•••

Mrs. Florence King has as her guests her son and daughter-in-law, Mr. and Mrs. Floyd King of Detroit and their son and daughter-in-law, Mr. and Mrs. Jack King and two children of Madison Heights. They will be here for two weeks.

•••

Mrs. George Dean, mother of Mrs. Robert Bergmann, is a patient at Venice Community Hospital in Venice, Fla., Her friends may write to her at Room 237 at the hospital.

•••

Mr. and Mrs. Rex Milligan and family, accompanied by Christine Anderson, Finnish exchange student who has spent the school year here, left early this week on a vacation trip through the East. They plan to be gone a week.

•••

Leonard Burns and his brother, Robert Burns and son, David, of Flat Rock, left last week on a trek over the AtCan highway to Alaska. They plan to return about August 1.

•••

Mrs. Charles Spear and her cousin, Mrs. Ethel Wetdon of Detroit, left Wednesday on a week's trip through the west.

THESE EIGHTH GRADERS received their degrees last month from St. Mary's Catholic School. In September they will attend Charlevoix High School. From left, top row, Bruce McPhillips, Charles Meier, Phillip Speel, Albert Seese, Everette Jeffrey, Raymond Jones and James Keie; middle row, from left, Ray Grunch, Mary Diemel, Cheryl Meier, Linda Avery, Judy Farkos and Richard Plumm; front row, from left, Peggy Mousseau, Connie Smith, Scott Blanchard, Connie Wajon and Janice Washegesic. The picture was taken before their graduation, but was misplaced by the Courier until last week.

Talk of the Town

Mr. and Mrs. C. J. Fiedler have returned from a two weeks vacation fishing trip to the Richards Landing-Hilton Beach area of St. Joseph Island east of Sault Ste. Marie to Ontario.

•••

Thomas J. Fessenden who recently received his doctorate at M.I.T., left last week to spend some time in Boston and on a canoe trip to Maine before departing Aug. 4 aboard the Ile de Franco for Europe. He will present a paper at the World Scientific Conference in Belgrade Sept. 1 before returning to Munich, Germany, where he will spend some time on a Post Doctorate Fellowship at Institute Fur Ptasmaphysik 8046 Garching. He had been visiting here with his mother, Mrs. William J. Fessendeo, for two weeks prior to leaving for Europe.

REMEMBER
GET EXTRA
MILK
FOR THE WEEKEND

YOU HELP NORTHERN MICHIGAN GROW
When you buy MILK produced and processed in this area
NORTHERN MICHIGAN MILK

NORTHERN MICHIGAN MILK "HUB OF HEALTH"

THIS WEEK! FREE THERMO TEMP® Insulated Serving Ware 10-oz. Coffee Cup
with 3rd week coupon from Kroger's Thermo Temp Mailer and $5 or more purchase

Plus 50 Extra Top Value Stamps with the purchase of 2 THERMO TEMP COFFEE CUPS and 3rd week Mailer Coupon

Kroger

KROGER TENDERAY BRAND BEEF

Tenderay CHUCK STEAKS lb. 69¢

Tenderay Swiss, Rib and ROUND STEAKS lb. 89¢

OPEN SUNDAY 10 a.m. to 4 p.m.

We reserve the right to limit quantities
Copyright The Kroger Co., 1965

Double-Breasted or 3-Legged Fryers / Frozen Roasting Chickens lb. 39¢

Flying Jib SHRIMP BITS lb 69¢	Reg or Extra Mild HERRUD FRANKS lb 69¢	Tenderay Brand SIRLOIN STEAK lb $1.09	Tenderay Brand T-BONE STEAK lb $1.19
Peschke's RING BOLOGNA lb 59¢	Country Club Chunk BRAUNSCHWEIGER lb 49¢	Kay Bee Frozen CUBE STEAKS 20-oz pkg 99¢	Boneless Loin O Pork or LEG 'O PORK lb 79¢
Eckrich ALL BEEF FRANKS lb 69¢	Frost-shore Ocean Perch Fillets lb pkg 49¢	Peschke's CIRCUS FRANKS lb 69¢	Morrell Hickory SLICED BACON lb pkg 79¢

Tenderay Boston Rolled Boneless Pot Roast lb 79¢

Tenderay Boneless Sirloin Tip Steak lb $1.09	Tenderay Boneless TOP ROUND lb 99¢
Tenderay Boneless KansasCitySteak lb $1.19	Tenderay Boneless Sirloin Tip Roast lb $1.09
Tenderay Boneless Rolled Rump Roast lb 99¢	Tenderay Boneless Eye'O RoundSteak $1.39

Hygrade's Polish or Roasted Sausage or Vac-Pac Franks lb. 49¢

Banquet Frozen Pot Pies ea. 15¢

Jiffy, Muffin, Frosting or Cake Mixes 8 pkgs $1

Center Cut Rib Pork Chops "Silver Platter Pork" lb. 79¢

VALUABLE COUPON
SPECIAL LABEL! GIANT AJAX Laundry Detergent 3-lb. 1-oz. pkg. 55¢
LIMIT 1 with $5 or more purchase excluding beer, wine or tobacco! Redeem at Kroger thru Sat., July 17, 1965

VALUABLE COUPON
Reg., Drip or Fine KROGER VAC-PAC COFFEE 1 lb. can 58¢
LIMIT 1 with $5 or more purchase excluding beer, wine or tobacco! Redeem at Kroger thru Sat. July 17, 1965

VALUABLE COUPON
5-oz. French Brand or 6-oz. SPOTLIGHT INSTANT COFFEE 10¢ off!
with $5 or more purchase excluding beer, wine or tobacco! Redeem at Kroger thru Sat., July 17, 1965

Kroger Baked RAISIN BREAD 2 1-lb loaves 39¢	Kroger Hot Dog or HAMBURG BUNS pkg of 12 29¢
Kroger Baked DONUT CRULLERS 2 pkgs 49¢	Country Oven Sandwich Cookies 3 1/2-lb. pkgs $1
8c-Off! Pink Lux Liquid Detergent 22-oz 47¢	Kroger Instant Non-Fat Dry Milk 2 8-qt pkgs 1.99
Banquet Frozen CREAM PIES 4 for 99¢	

Scotties Facial Tissues White or Assorted Colors box of 400 15¢ with this coupon
Save 7¢
SCOTTIES Facial Tissue 400 ct. box 15¢ Limit 1 with $5 or more purchase (excluding beer, wine or tobacco) Redeem at Kroger thru Sat., July 17, 1965

Kroger Gelatins 9 Delicious Flavors: Cherry, Lemon Lime, Orange, Raspberry, Strawberry, Black Raspberry, Orange Pineapple and Black Cherry. 3-oz. pkg. 5¢ with this coupon
Save 3¢
KROGER GELATINS 3-oz. pkg. 5¢ Limit 2 with $5 or more purchase (excluding beer, wine or tobacco) Redeem at Kroger thru Sat., July 17, 1965

Cut Rite Wax Paper 75' roll 15¢

White and Assorted Jumbo Scott Towels 2 rolls 69¢	White and Assorted Scott Bathroom Tissue 7 rolls 79¢
White and Assorted ScottFamilyNapkins 3 box es 60 39¢	White and Assorted Reg SCOTT TOWELS 4 rolls 75¢
White and Assorted SCOTT NAPKINS 2 boxes of 50 29¢	Cut Rite PLASTIC WRAP 3 100' rolls 79¢

Cardinal Grapes or Thompson Seedless GRAPES 2 lbs. 29¢

Sun Grande NECTARINES dozen 39¢	Kroger SYRUP 24-oz. bottle 49¢
Santa Rosa PLUMS 2 dozen 69¢	Embassy SYRUP 24-oz bottle 39¢
Kroger Pork & Beans 7 21-oz cans $1	Kroger Frozen TATERETTES 6 1-lb pkgs $1
Country Club Chili Con Carne 3 15½-oz cans $1	Minute Maid Frozen ORANGE JUICE 5 6-oz. cans $1
Country Club BEEF STEW 24-oz can 39¢	Minute Maid Frozen LEMONADE 6-oz can 10¢
Kroger Miniature MARSHMALLOWS 10½-oz bag 21¢	Top Quality Frozen Red Raspberries 4 10-oz pkgs $1
Kroger Reg or Mint ICED TEA BAGS pkg of 48 49¢	
Kroger ICED TEA BAGS pkg of 100 89¢	

700 Extra Top Value Stamps (almost ½ book) with coupons below and 3rd week coupons from Kroger's Mailer

50 TOP VALUE STAMPS WITH THIS COUPON ON the purchase of any Silver Platter Boneless Pork Roast Redeem at Kroger thru Sat., July 17, 1965

50 TOP VALUE STAMPS WITH THIS COUPON ON the purchase of a Jelly or Lemon Roll Redeem at Kroger thru Sat., July 17, 1965

50 TOP VALUE STAMPS WITH THIS COUPON ON the purchase of 6 1.7-oz pkgs of Kroger Instant Tea Mixes with sugar Redeem at Kroger thru Sat., July 17, 1965

50 TOP VALUE STAMPS WITH THIS COUPON ON the purchase of 8-oz Kroger Cheese or Cole Slaw Dressing Redeem at Kroger thru Sat., July 17, 1965

50 TOP VALUE STAMPS WITH THIS COUPON ON the purchase of 2 Large Size Kroger Summer Spices Redeem at Kroger thru Sat., July 17, 1965

50 TOP VALUE STAMPS WITH THIS COUPON ON the purchase of a 10-lb. bag of CALIFORNIA POTATOES Redeem at Kroger thru Sat., July 17, 1965

Don't delay any longer!
Change now
to natural Gas heat!

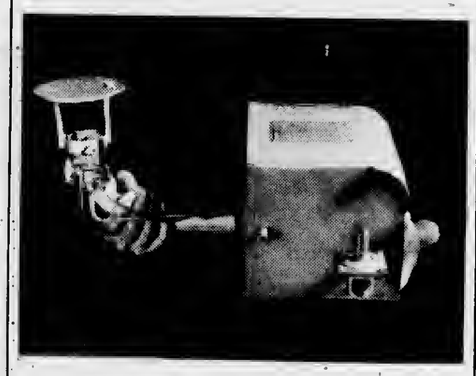

The odds are 95 out of 100 that a simple unit like this can change your present furnace to Gas.

It's a conversion unit. And in about 4 hours it can be installed in your furnace so that your present furnace heats with Gas. There are very few exceptions where a unit like this can't be installed. Act now! Make this winter the most comfortable one of your life. And save money while you're being comfortable. Gas cuts fuel bills up to one-third.

Remember. It only takes about 4 hours to install a conversion unit. Don't delay. Do it now. Call your heating contractor or Michigan Consolidated at 347-8701 in Petoskey.

LIVE MODERN... FOR LESS...WITH NATURAL GAS
MICHIGAN CONSOLIDATED GAS COMPANY

Northern Michigan's Finest Newspaper

CHARLEVOIX COURIER

Editorial Page

WEDNESDAY, JULY 15, 1965, PAGE 13

We're All For It

AFTER MEETING Ironton's retiring postmaster Roy Meyers last week we had one regret: we wished we'd met him earlier.

If an editorial writer can get by with an understatement, let it be said Roy's philosophy that all young men between the ages of 21 and 31 shouldn't have to work appeals to us.

* * *

IT ALSO APPEALED to Henry David Thoreau, who wrote that we spend the "best part of one's life earning money in order to enjoy a questionable liberty during the least valuable part of it."

Thoreau, however, wasn't as practical as Ironton's postmaster.

While Thoreau rebelled at all civil authority and failed to give us a realistic formula for loafing during the fruit of our youth, Roy has come up with an answer.

Roy proposes the government subsidize the expenses of persons between 21 and 31 years old. This, as we all know, is the age when we could get the most mileage out of our retirement years.

* * *

THEN WHEN WE reached 65, if there was any pep left, we could work at reimbursing the government for what it spent on us during our youthful days of doing nthing.

Those who are immediately inclined to debunk Roy's proposal should take into consideration that government seems capable of doing everything else for us. Why not this?

The cynics in the crowd will of course point out that most of us would be so lazy by the time we were 31 we never would learn to be productive citizens. Consequently we would never earn enough to pay back in taxes what we had already received from the government.

The trouble with this point is that it is probably right.

* * *

REGARDLESS, IF Roy ever wants to run for President we'll back him. Dreamers don't come along every day. When one does it's shameful to pooh-pooh him.

And here's hoping Roy Enjoys every minute of his much postponed retirement. Unfortunately, while he's doing nothing the rest of us will have to continue our lives of quiet desperation.

A Big Job On His Hands

OUR CONGRATULATIONS to Ellsworth's new school superintendent Nelson Spoelman. Though we can't claim Spoelman as a close friend, our contacts with him lead us to believe he will do a commendable job of carrying on the fine work of former superintendent Jerry Albright.

A casual reader on finding that Ellsworth public schools have an enrollment of about 300 might be inclined to surmise that there isn't much to Spoelman's new job.

* * *

IF YOU'LL EXCUSE our English, they couldn't be wronger. Keeping the relatively large Charlevoix school district bottoms down might almost appear tame compared to the problems facing Spoelman.

While Charlevoix Public Schools has its headaches from time to time, there is no question that it's enrollment and tax base are healthy and that the district will continue to operate.

The very existence of the Ellsworth district is in question. Informed observers frankly admit (put seldom publicly) that Ellsworth cannot afford to operate a complete education system.

Ellsworth already has one of the highest school tax rates in this part of the State. Further, educators agree that even at its high tax rate the district is not providing as well-rounded an education as does the Charlevoix district and others.

The strongest argument for keeping the Ellsworth Community School District intact is that without a school district a smalltown's identity eventually becomes lost.

* * *

WITH THIS WE can only sympathize. We, too, feel part of the fiber is going out of rural Michigan with the departure of small, impractical, school districts.

However, we remain stumped for a solution. Money talks, and for some reason today's children simply must have all the frills it can buy in education.

Spoelman, if he is going to preserve the Ellsworth Community School District, has a battle on his hands that has been lost just about everywhere it has been fought. We, again, wish him the best of luck.

Do We Need Nightsticks?

WE READ IN THE big city papers that teenagers and the "college crowd" are getting out of hand throughout the nation. Horrors, but it seems that in some summer resort areas they have openly challenged police with violence.

Then the real shock comes: We find they defy our local policemen to catch them hot-rodding and hold beer-drinking brawls on our public beaches. Even more ghastly several policemen have had eggs and fruit thrown at their homes in obvious contempt for civil authority.

* * * *

THOUGH THE Courier numbers Police Chief Joseph Smith and Sheriff Glenn Rose as its friends, we can no longer refrain from making an issue of these shocking incidents. We want something done.

It is obvious to us that Smith and Rose are not to be blamed. They are doing everything humanly possible with the resources given them by the political bodies that are in control.

Yet something has to be wrong when punk kids feel they have the right to sass a policeman. . .no matter who he is.

The crux of Charlevoix's problem evidently is not in Charlevoix. It is nationwide.

* * *

IS THE GREAT Society, with its promises of everything for nothing, breeding irresponsibility? Some say so.

Is our infatuation with producing "well-rounded" high school and college graduates taking the purpose out of young peoples' lives?

The Courier doesn't know. Like everyone else, we only have theories.

But we do know that it should stop in Charlevoix. If bringing it to a halt requires more policemen with heavy night sticks then that's the way we vote.

Two Couriers A Week

TWO DAYS AGO, Monday, July 12, the Courier published its first "Pictorial Playtime" edition. This, as far as we can determine, is the first time in Charlevoix's history that the town has had a bi-weekly newspaper. It also makes Charlevoix the only community of its size in the state with a newspaper that is published more than once a week.

Furthermore, we doubt there is a newspaper covering such a small community that is devoted so completely to local news. You will find that both the Monday edition and Wednesday (today's) edition of the Courier are filled with local news.

WE ARE STRIVING to make the Monday edition of the Courier as outstanding as the regular Wednesday edition, which last year was judged the finest weekly newspaper in northern Michigan by the Michigan Press Assn.

The Monday edition will be devoted soley to reporting news and advertising of specific interest to our summer visitors. The Wednesday edition will remain devoted to our year-round community.

If you have a message (advertising or news) for either our summer or year-round residents, remember the Courier is uniquely geared to deliver it.

odds ends

Been wondering about mail situation recently? I have for I depend on the mails for a lot of things other than the friendly letter I just mailed to my friend in Moclips, Wash., . . . and right now I want to register a complaint regarding it . . . tho' our honorable postmaster, Dan Geneit, says I'm screaming without reason . . . But it's like this ... We get our mail into Charlevoix once a day now . . . about 8 a.m. every day but Sunday . . . And the mail leaves Charlevoix once each day . . . with a deadline of approximately 5 p.m. . . . So if you've hopes of getting anything on its way any earlier than that you's just what known as H--- out of luck . . .

And if you're lucky, the mail will be sorted and you'll get it the day it comes in ... But if there's a big load you'll get it at the regular time the following day . . . I'm kidding? You watch the postmarks and see how long it takes . . . like five days to get a letter from New York City to 206 Nicholls st. in Charlevoix . . .

I have nothing against our own postoffice regarding this situation. . . . After all, they don't make the rules . . . they simply live by them . . . as they do by the motto of the U.S. Postal Service which reads thusly: "Neither snow nor rain nor heat nor gloom of night stays these couriers from the swift completion of their appointed rounds" . . . but you notice it doesn't say anything about the swiftness with which the mails will travel from one point to another . . . like five days from New York to Charlevoix, first class, that is . . . Wonder how much time a package would have taken? . . . And remember to get your mail to the P.O. before 5 p.m. or it will be bogged down right in Charlevoix until 5 p.m. 24 hours later . . .

And while it's getting harder and harder to get a letter out or in, it's getting easier to get passengers in and out . . . especially over the weekend during the summer months . . . Noticed in a Detroit paper that there is to be a summer air commuter service to area resorts including Charlevoix, departing from Detroit City Airport at 6 and arriving here at 8:30 p.m. with stops at various resorts including Bellaire and Harbor Springs . . . The return flight on Sunday will depart here at 6 and, after stopovers at the above mentioned places, arrive in Detroit at 8:30 p.m.

Not bad . . . and it gives the commuter a full two days here . . .

AND SPEAKING of area resorts, Charlevoix was one of three northern Michigan resorts that got a mention in Time magazine's special story on "The Best Summer Resorts . . . Summer in the U.S.A." under the magazine's heading of Modern Living . . . It told of the old resorts, then the New England resorts and then, under a sub-heading "Up in Michigan' . . . 'In days gone by, the rich of Chicago, Detroit and the rest of the Midwest solved their vacation problem simply: they went to New England. But then they discovered some treasures of their own closer at hand, notably the northern tip of Michigan's lower peninsula, which juts out between Lake Michigan and Lake Huron. The result was resorts like Charlevoix, Wequetonsing and Harbor Point. Often they are patterned after classic New England counterparts. They are family oriented, many elaborately unostentatious, and no effort is made to attract outsidere . . . though well-sponsored families from as far away as St. Louis do not count as outsiders. Two of the choicest spots in the area are closely held, closely clubby resorts, both of which make an expensive fetish of informality' . . . Under this heading Harbor Point and Deebarats, a tiny village on the Canadian mainland across Lake Huron from Michigan rated special paragraphs . . . and Harbor Point even rated a picture . . .

And I'll bet my bottom dollar that everyone's wondering which of the two resorts warrant the description "closely held, closely clubby resorts, both of which make an expensive fetish of informality" . . . Remember, that descrtption is the magazine's, not mine . . . Wanna know what my gueases are? . . .

CHARLEVOIX County's doing OK in the beauty department this year, don't you think? Boyne City's Linda Hale was named National Cherry Queen, quite an honor for our county . . . and isn't she a lovely, lovely queen with her blonde hair and blue eyes . . . I'm sure she'll do well by us and by all northern Michigan . . .

MISSED anything around the harbor recently? Come now, I'm sure you've noticed that the Sundew'e been gone for the past three weeks for it's regular visit at the shipyards . . . and it should be home by now if all went well . . .

Detroit Meets Mr. Q

In Detroit last week the Free Press sent a reporter to interview a man whom Charlevoixians have long been proud to call a friend -- I. T. Quarnstrom (Mr. Q.).

The Free Press found Mr. Q so interesting it ended up making him the feature story of its new "Detroit" magazine. The color picture on the cover of the flashy new magazine was devoted to the story Mr. Q and how he is rebuilding the fabulous Whittier Hotel.

* * *

MR. Q'S CHARLEVOIX operation may be considerably more humble (Water's Edge Resort and American Mold), but they certainly have had more impact on our community. Many credit Mr. Q with opening the door for the industrial development that has kept Charlevoix families working year-round. By opening the Mold plant here more than a dozen years ago he was the first major industrialist to express such confidence in Charlevoix. Others followed and now our economy is better than ever before.

Of course, Mr. Q wouldn't have located the Mold plant here if he didn't think it would pay off; but his closest associates tell you his final decision was made because he "fell in love with Charlevoix."

To say the least, Charlevoix long ago fell in love with Mr. Q.

After reading the following Free Press story Detroit has probably done the same.

By Jean Shorley
Free Press Staff Writer

The grass courtyards at the Whittier Hotel had long gone to dandelions, and it occurred to I.T. Quarnstrom, who lived in apartment 804, that if the fountains were ever to splash again, he'd have to buy the place and turn on the faucets.

So he did. And now the fountains are bubbling.

He bought, 21 months ago and for a bit less than $3 million, an 800-room luxury complex comprising two eight-story units built in 1923 and a 15-story section added in 1928; the whole thing tarnished by years of neglect and said to be losing $25,000 a month. And he got, in the package, four decades of East - Side - Detroit nostalgia.

The Whittier, from 1923 on, played it half beer, half champagne. A balance of well-bred permanent guests and transients; of debutante curtsies, dowager bridge and sales conventions; of theater greats and those still dreaming; where Cornelia Otis Skinner asks for a room over the park so she can watch the kids play baseball; where Mae West, in cream satin, showed a transfixed newspaper photographer her method for firming the bosom with cocoa butter; the scene of sedate Thanksgiving family dinners and racing-day bedlam; with kitchens available upstairs and marble pillars downstairs.

Quarnstrom, an industrial millionaire, made no study of urban renewal prospects or East Jefferson traffic before buying the Whittier. He wanted the hotel in 1959 but waited until 1963. He sought no counsel, read no books on innkeeping. He just listened to inner voices.

"I more or less play everything by ear," he said. "I bought it because I wanted it. I got it at a very good price and the location is the best. I never thought there was too much wrong with Detroit, either."

The eight acres at 415 Burns Drive slope from East Jefferson to the Detroit River, providing the classiest of aisle seats for Belle Isle and the Gold Cup Race, which inspired the Whittier's famous Gold Cup Room.

Across Burns, opposite the circular entrance, is Detroit's Memorial Park, a tranquil, uncluttered sweep of meadow with three picturesque apple trees worn shiny by ten thousand city urchin knees. Beyond are River House and its marina, and the newly risen Jeffersonian Apartments.

STROLLING ALONG a downtown street one noon in August, 1963, Mr. Q (as almost everybody calls him) matter-of-factly told his public relations man, a holdover from the former Whittier regime, about his plans for a swimming pool, roof restaurant, banquet hall, rose garden, serpentine brick wall, aluminum window sash, automatic elevators and other $$$$$-frosted items. About $2 million worth he said.

"That's wonderful, Mr. Quarnstrom," said Max Gurman, drowning in hope, but not believing (he recalled later) a word of it.

But sure enough. There we were in mid-May, 1965 -- Mr. Q, Max and I -- sitting at a poolside table in the cafe courtyard, eating Maurice salads and talking about how, when the elevator extensions are completed and the glass-walled Sky Room opened, people will dance above the table tops, looking up the river toward Lake St. Clair, down the river to the city's heart, across to Canada, and across the other way to Indian Village and to the site where Mr. Q made his first million.

The aluminum windows -- 1,521 in all -- are in; the serpentine brick face wiggles around a parking lot enlarged to 250 cars; the Gold Cup Room is newly gilded; the Crystal Room, flashing 36,000 Yugoslavian prisms and floored in teak wood, is open; the Coach Room is flourishing at the dinner hour; and at the end of a long scarlet - carpeted hallway, you can buy a papaya message or a Swedish sauna bath.

It is noisy beside Mr. Q's $125,000 pool, what with the fountain, the luncheon guests and the cash register. Mr. Q said, "I have a sound expert coming in from California." His teapots leak, and as he watched a pool or Orange Pekoe forming on the table, he appeared to be making a mental note.

"I want everything right," he said. "I could never understand the phrase 'good enough.' I cannot accept compromise. A thing is either right and good or wrong." Teapots should not leak.

In 21 months, he said, Whittier business increased 100 percent. When a 10 percent rate increase went into effect for residents, many of whom had lived at the hotel for years, some left, most stayed. Half the Whittier's guests are permanent, some spending $1,000 a month for their river-view apartments.

A saleeman coming into town overnight can get a single room for from $11 to $18; and chances are he'll sit on a chair handpicked by Mr. Q in Chicago. "I am not much of an interior decorator," Mr. Q said, "but my secretary is."

It is a strange new world for Quarnstrom and one he clings to since his wife, Daisy, whom he married on May 15, 1932, died last fall. His first 41 years in Detroit were as an industrialist; he is the man credited with "propelling the arrival of the plastics age."

From a $15-a-month tool shop at St. Paul and Van Dyke, just a few blocks from the Whittier, he shaped the Detroit Mold Engineering Corp., a firm doing almost $9 million a year when he sold it to Vol-Shan Industries, Inc., of Los Angeles, in 1961.

He came to Detroit in 1924 from Borlange, Sweden, where his father was superintendent in a paper mill. He and his brother, Artbur, descended from "generations of mechanics," both became inventors; Arthur, who lives in Sweden, sold his patents for paper mill machinery to the Germans before World War II.

"One foreign language was required in Swedish schools," Quarnstrom said. "I took German and went to the United States; Arthur took English and went to Germany." He took English at night school in Detroit, working days in a machine shop.

Swedish winters were much like those in Charlevoix, Mich., the town where Quarnstrom relaxes, moors his 50-foot sailing ketch, "My Dream," and runs a small summer resort, "Water's Edge."

When the bus stopped stopping in Charlevoix and Quarestrom and his hunting friends and guests had no easy way to get there, he bought an airplane, a twin-engine Grumman Amphibian. Then he bought a Beech Super 18 and opened Qair Ways -- "the airline to anywhere." He bought two more airplanes for the Detroit City Airport stable and the charter business is booming; but that is another story.

Quarnstrom was manufacturing snow chains in Sweden when he decided to join two friends who had come to Detroit and fared well.

He began the Quarnstrom Tool Co. because he couldn't find a job. "I had $40 left after paying deposits to the telephone and light companies," he said. He thrived. "After 1938, I never laid a man off for lack of work."

The firm, on whose board he still serves, supplies 80 percent of the molds which form thousands of plastic products and component parts used around the world.

In 1940, Quarnstrom set about standardizing injection - molding and die - casting machines, a gigantic job. He found a score of base sizes that would fit 80 percent of the machines. The company expanded into Charlevoix, Mt. Clemens, Hillside, N.J., Youngwood, Pa., and Germany.

HE SOLD OUT in 1961, although retaining the presidency of the company until November, 1964. He said, "If I were 15 years younger, I'd tackle the standardization of sizes of steel bar, plate and rods." Instead he bought a hotel and began an airline.

At 65, he is gentle, courteous, restless, witty, good-humored. "I don't like stuffy people," he said. When a waitress forget his tomato juice, he waited 10 minutes before reminding her. When she dumped his water glass, he helped her mop up.

"I don't like room service," he said, "so I make my own breakfast. It's very simple. you open a box of cornflakes, squeeze two oranges and put on a pot of coffee."

After his wife died, he began having dinner "downstairs." A Manhattan first, with no cherries. "The drinks have been good here since the thirties," he said. "We used to come over from Van Dyke."

He likes good filet mignon and to make certain the kitchen knew what he classified as good filet mignon he sent several back during the first months. "The roof has gone off a couple of times down there," he said, "but generally I'm not taking part in the daily operation."

He is involved in every detail of structural and interior change. The Whittier corridors are being de-gingerbreaded, starting with his floor, so he can see how it goes as he walks back and forth. He likes off-white walls and envisions a hotel in which the room clerk will offer guests a choice of several kinds of period rooms -- early American, provincial, contemporary -- within each price range."

His goal is a hotel "where people can move into in the fall and not go out until the ice cracks." He needs a house dentist. He already has a doctor, a barber, a beauty shop, a food store, a health club, clothing shops, a newspaper stand where they sell umbrellas, a stamp machine, and the papaya massages.

Since everybody on Detroit's east side has some memory of the Whittier -- in days of glory or of decline -- Mr. Q is given a lot of advice. There are those aghast at the white-and-black squares he chose for the first-floor pool corridor; and a number who threaten violence if the touches of cool marble, the high, arched windows, the fountains and particularly the old-worldish Pompeian Room are altered.

"I like the old things," he said. "We kept the bricks and pillars and fountains in the poolside. We're working on the courtyard fountain now; I had it running once."

Among the nation's major hotel owners, Quarnstrom is a completely different species. He is the only owner of a major Detroit hotel who lives in the city; and possibly the only owner anywhere who lived in a hotel for eight years before buying it; and still lives in the same room.

His wife, Daisy, was a woman of imagination, creativity and vitality. She wrote a book about a trip to Europe, a series of gentle essays which her husband proudly shares.

Of anticipation, realization and remembrance, she wrote, "Anticipation is the greatest. It is the cup I alone can fill."

Mr. Q is also a great anticipator. Having parlayed $40 into many millions, he is shooting high again. "I'd like it to be the finest hotel in America -- if I live long enough," he said. He wants to do it himself; by ear; having fun.

Walking the scarlet carpet, which he personally chose, he looked in at the vast, empty ballroom. The tables were set up for a sales meeting, with ashtrays on white table cloths and a projector and screen in place. Overhead were the great, swagged Yugoslavian chandeliers, 8,000 crystals in the larger, 4,000 in the smaller. Airborne trees of light.

It is still beer and champagne at the Whittier; but the bubbles rise higher than the foam.

I.T. Quarnstrom

Charlevoix's Friend

Deadlines

GENERAL NEWS--All information for stories must be at the Courier by Noon of the day after it happens. Reports of weekend events must be in by 10 a.m. Monday

. . .

WEDDINGS--If pictures are to be used they must accompany the information for the story. The story and pictures must be in the Courier office no later than 9 a.m. on the Monday after the wedding. Engagement pictures and stories must be in by Thursday Noon of the week before they will be printed.

You can leave stories at the office after regular hours (weekdays 9 a.m. to 5 p.m.) by putting them in the drop box in the door.

Publicity chairmen are requested to call at the Courier for assistance and a pamphlet that is available free.

ADDING MORE TO THE pile of litter left by beach parties on North Point beach parties on North Point beach are these teenagers who received the cleanup job as part of a court sentence from Justice John Connolly.

Bald Eagle Doomed If Trend Continues

On the 20th of June of 1762, the Continental Congress of the 13 colonies decreed the design for the Great Seal of the United States. For ages, an eagle had been considered a token of strength. Thus "the distinctly American white-headed or bald eagle" became the emblem of a new nation.

To some future Congress of the now 50 states, however, may fall the task of selecting a new symbol of freedom for the Great Seal. For the bald eagle appears headed on a one-way flight to oblivion. And nowhere is its plight more graphic than in Michigan.

* * *

ITEM--TWENTY years ago, there were 12 nesting pairs of bald eagles in the southern Lower Peninsula...along Saginaw Bay, at the St. Clair Flats, in Monroe and Allegan counties. By last summer, just one pair remained, on Otter Creek near Monroe. Last fall, one of these two surviving birds was shot.

Item--There were, in 1963, a total of 61 active eagle eyries in Michigan. The outcome is known for 76 nests. Only 23 were successful, and only 31 eagtets were reared.

Item--Bald eagle reproduction near the Great Lakes is nearly nonexistent.

Item--In the past three years, eight bald eagles are known to have been shot in Michigan. Three are still alive but crippled. In the same period, 15 other eagles were found dead of unknown causes, and two more were killed by cars.

* * *

TOTAL EXTINCTION? That's unlikely, for there will be bald eagtes in the wilderness of Alaska long after the last of its kind has vanished from below the Canadian border. But it is also probable that your grandchildren or their children will never know this majestic winged hunter except in textbooks and in museums.

Results of a most recent census spearheaded by the National Audubon Society show that only about 550 breeding pairs of bald eagles remain in this country, not including Hawaii and Alaska. Largest concentrations of active nests are in Florida (190 last year), Michigan (81), Wisconsin (64), and Minnesota (40).

People and progress have played a major role in the decline of the bald eagle. The bald eagle has been protected by federal law since 1940, but it is still being shot in large numbers. There are other known problems. A nest near Houghton Lake was cut down because it was too near a freeway. Resort developments have ousted eagles from ancestral haunts.

These, however, are questions which conservationists can grasp, and sometimes answer, and perhaps do something about. In the Great Lakes states, Michigan included, the U. S. Forest Service forbids cutting and road construction in a buffer zone surrounding eagle nests on its lands. And tall trees---potential nest sites or roosts---are being saved from the chainsaw.

* * *

BUT THE ultimate destiny of the national bird may be determined by today's intangibles, those factors little known or little understood or only suspected.

What effect has pollution and, perhaps, botulism as well, had on the health of the bald eagle? And what, really, is the role of pesticides in this great bird's decline?

As the president of the National Audubon Society, Carl W. Buchheister, has charged: "On the basis of the evidence at hand, we can only conclude that the eagle is having its reproduction systematically blasted by DDT poisoning." Pesticides may be responsible as well, naturalists believe, for many of the bald eagle deaths from unexplained causes.

Water is America's most valuable and used natural resource, claims the National Wildlife Federation. By 1980 the nation will need an estimated 600 billion gallons of water daily. By the year 2,000, a trillion gallons. National Wildlife Week, which will be sponsored by the Federation, March 14-20, is designed to make every American aware of the need for pollution control.

No spot in Michigan is more than 85 miles from one of the Great Lakes.

Chest

(Continued from page 1)

The remaining six agencies will receive the same amount granted this last year. They are the Retarded Children's Assn., $1,500; Community Nurse Emergency Fund, $200; Charlevoix Hospital, $1,000; Mt. McSauba Recreation Corp., $800; City of Charlevoix Recrsation Dept., $800; Charlevoix Service Organization, $250.

* * *

THE BUDGET was approved by the entire Community Chest Board of Directors, of which Don Anders is chairman.

Members of the Budget Committee, besides Lachman, are Bill Peck of Ironton and Annabelle Cunningham.

Lachman said the chest will be able to hold the 1965 campaign goal under $13,000 because the Community Chest has a $1,000 surplus from last year's campaign.

The Port of Detroit links Michigan to 175 ports on every continent in the world, with over 700 sailings each year through the St. Lawrence Seaway.

Schweigert Has Say

(Continued from page 1)

considering that insufficient votes were available to the Democrats in the Senate to over-ride a gubernatorial veto. We of the minority, then, were able to function truly as a loyal opposition to the end that all spending, taxing, and social legislation was held within the realm of reasonableness. Evidence of this fact becomes clear upon examination of voting records on all major bills, which for the most part passed with bi-partisan support.

"I, personally, was gratified that five bills bearing my name as the lead sponsor passed. These were:

"1. SB 132 - which increases the State matching grant to each of the four regional tourist associations from $35,000 to $40,000 per year. These funds may be used only for advertising purposes to attract visitors.

"2. SB 241 - which implements the Federal Land and Water Conservation Fund Act. Michigan will realize in excess of $100 million over the next 25 years, and the funds will be used to provide park and recreational facilities.

"3. SB 360 - which places townships on a par with other municipalities in providing low - cost public housing for senior citizens.

"4. SB 361 - which puts administration of Aid to the Disabled in line with Federal requirements so as to enable Michigan to receive its fair share of Federal grants.

"5. SB 368 - which allows cities and villages fronting on the Great Lakes to exercise concurrent jurisdiction over water users. This is a water safety measure.

* * *

"ALSO, I personally assisted the passage of bills sponsored by northern Representatives. Some of these were of minor nature involving land transfers and the like. Perhaps the most important one will allow community colleges functioning within local school districts to construct self - liquidating dormitories."

Co-Op Replies

(Continued from page 1)

pany would not give the cooperatives a long enough term contract guaranteeing permanently low cost.

"Consumers," Parsons said, "could raise the rate at the end of a three year contract."

According to Parsons, Northern Michigan Electric Cooperative's rate is also variable, depending on the cost of generating and transmitting power.

"The government," Parsons said, "would not approve a loan if Consumers' rate was safe and justified and reasonable. The plant (at Advance) would never have been built if Consumers could have provided reasonable, long-term rates . . . And we certainly wouldn't build the addition."

* * *

STEINBRECHER and Campbell said Consumers and the cooperatives negotiated for more than a year in efforts to agree on a contract.

None of the Consumers' proposals" provided the flexibility and economies which would be realized by additions to the cooperatives' generating facilities," Steinbrecher said.

Steinbrecher said, "the present loans will permit the construction of facilities providing savings in wholesale power costs of over $4 million in the first ten years operating as compared to the purchase of supplemental power."

Steinbrecher did not provide figures requested by the Courier comparing the cost that homeowners pay for electricity to Consumers and to the cooperatives.

Enough fresh water flows by Detroit each day to supply every industrial plant in the nation.

TIPPER FLINTLOCK says . . .

"If staying alive is your main ambition— empty out that ammunition!

Store your gun in a good, safe place— and remain a member of the human race!"

THE NATIONAL RIFLE ASSOCIATION teaches shooting safety

LEONARD

Announcing Another Leonard Friendly Service

GUARANTEED OIL BURNER SERVICE FOR CUSTOMERS AND NON-CUSTOMERS ALIKE

CALL LI 7-2511

CAREY OIL CO.

Distributor of Leonard Products

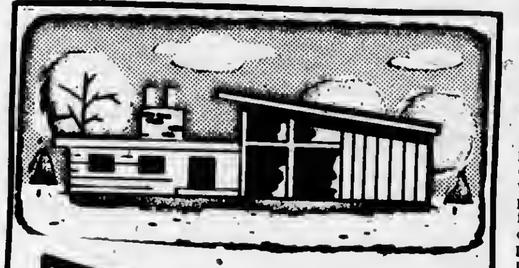

UNICO 201 WHITE

ALL-TIME FAVORITE

This Unico Weather-amic 201 White is a brilliant white that spreads easily when applied and has excellent hiding power. It resists stains of fumes and smoke. It "chalks" well which means paint film wears slowly, taking soot and dirt with it. Dries to a smooth, glossy finish. Stays white longer. 201 is mildew-resistant and non-toxic.

Ask for Weather-amic 201 White

NOW ONLY $5.90 Gallon

Charlevoix Co-op

Stover Road
Phone LI 7-6721

SALE! FIBER GLASS RUNABOUT
• 45-H.P. ELEC. START MOTOR • TRAILER
• COMBINATION COMPLETE!
Ready to go!

$875 Save Up To $500

Boat completely rigged includes

• bow light • stern light • wiring
• battery • battery box • steering
• remote control for engine

MARK "55" MERCURY OUTBOARD ENGINE ON DEEP 16 FOOT FIBER GLASS BOAT ALL LOADED ON MASTERCRAFT TRAILER AND READY FOR FUN!

An Ideal Outfit For

• Waterskiing • Fishing • Swimming
• Pleasure rides • Picnics • Camping

CONTACT

TOM MCDANIELS

Charlevoix Courier
101 Clinton Street Charlevoix
Phone LI 7-6558 or LI 7-9357

we serve you SAVINGS EVERYDAY

Ring Or

LARGE BOLOGNA Lb. 45¢

Young Steer

LIVER Lb. 49¢

Try Our Delicious

BARBECUED CHICKENS and RIBS

PHONE ORDERS APPRECIATED
LI 7-6541

FRESH GROUND

HAMBURGER

LB. 49¢

Farmer Peets Skinless

FRANKS

Lb. 49¢

SHOP EVERY EVENING 8 A.M. TO 9 P.M.

SHOP EVERY SUNDAY 10 A.M. TO 2 P.M.

Lipton "New" Lemon, Lime or Mint, Instant ICE TEA 3.6 oz. 19¢

Colored PLASTIC PAILS 8 qt. 49¢

Detergent - Save 30¢ GIANT FAB 49¢

NEFF BROTHER VALUABLE COUPON
SPARTAN
POTATO CHIPS
SAVE 10¢ OFF
With Coupon
Void after July 17, 1965

NEFF BROTHER VALUABLE COUPON
CALIFORNIA
POTATOES
SAVE 10¢ OFF
On 10 lbs.
With Coupon
Void after July 17, 1965

NEFF BROTHER VALUABLE COUPON
COCA COLA
8 Pak Ctn.
SAVE 10¢ OFF
With Coupon
Void after July 17, 1965

NEFF BROTHER VALUABLE COUPON
WATER—MELON
SAVE 25¢ OFF
With Coupon
Void after July 17, 1965

SPARTAN
COFFEE
2 Lb. Canister $1.39

EMPRESS, MANDARIN
ORANGES
3 1 lb. Cans $1

MIRACLE WHIP

KRAFT SALAD DRESSING QT. 49¢

Pet Ritz Frozen
Apple - Cherry - Cram
PIES 14 oz. size 29¢

Lipton "new" instant ice tea - lemon - time - mini - 3.6 oz. 19¢
Shurfine mushrooms - 4 oz. - 29¢
Dole fruit cocktail - 1 lb. - 2/49¢
Fould's Elbow spaghetti - 1 lb. 25¢
Roxy dog food - 1 lb. can - 8/59¢
Ajax cleanser - 14 oz. - 2/31¢
Shurfine rice - 2 lb. 35¢
Clorox bleach - ½ gal. - 39¢
Bo Peep Ammonia - 23¢ qt.
Shurbest margarine. 4 lb/85¢
Shurfine corn - 1 lb. can - 2/39¢

MULLER'S
OVEN FRESH
JELLY ROLLS
3 12 oz. Pkgs. $1

Member SPARTAN STORES

NEFF BROTHERS QUALITY FOOD STORE

FREE DELIVERY - PHONE LI 7-6541

OLESON'S

ECONOMY
BEEF SALE

CHUCK ROAST LB. 49¢

OLESON'S ECONOMY SWISS OR RIB
STEAK LB. 69¢

Oleson's Freshly Ground
HAMBURGER lb. 46¢
(In Quantities of 3 lbs. or more)

Oleson's Boneless
STEW MEAT lb. 69¢

Oleson's Selected Beef
POT ROAST lb. 45¢

Oleson's Lean Tender
SHORT RIBS lb. 35¢

Muller's Oven Fresh
POTATO BREAD 2 1¼ lb. 49¢

Herrud's 10 oz.
ROASTY LINKS 59¢

Oleson's Home Smoked
RING BOLOGNA Lb. 59¢

Parklane or Country Lane, Vanilla
ICE CREAM FULL GALLON 89¢

GIANT SIZE
3 LB. 1 OZ. BOX
TIDE
59¢
With a $5 Purchase

Oleson's own Cherry Nugget
ICE CREAM TOPPING
2 9 Oz. 49¢

Michigan Red Tart Pitted
FROZEN CHERRIES
30 lb. can 3.69

LEMONS 6 FOR 29¢

ALSO:
Homegrown Cauliflower
Beulah Fancy Radishes
Homegrown Sweet Cherries

SHOP NORTHERN MICHIGAN'S MOST UNIQUE
DELICATESSEN
And Complete
Gourmet and Dietetic Food Depts.

DAIRY DEPT.
Country Fresh Strawberry, Chocolate or Vanilla.
YOGURT 19¢
Country Fresh
BUTTERMILK
2 qts. 27¢
Maxbauer's
HALF & HALF Pint 19¢

- HOMEMADE BREAD AND ROLLS
- BARBECUED CHICKENS AND RIBS
- FRESH BAKED PIES AND SWEET ROLLS
- HOMEMADE BAKED BEANS
- HOMEMADE POTATO SALAD
- FINISH PASTIES MADE ON ORDER
- HOMEMADE BUFFALO BOLOGNA
- HOMEMADE CHOP SUEY
- HOMEMADE BEAN SALAD

Your favorite bakery treats, baked by Mrs. John Schmidt, in our own fireplace-ovens.

Michigan Queen
CHERRIES 4 lb. Can $1

50 EXTRA **GOLD BOND STAMPS**
With Your Purchase of 2-14 oz. Packages
Chocolate Chip or Cinnamon Almond
NABISCO COOKIES
Offer Good Thru Sat., July 24, 1965
Good Only at Oleson's Food Store

50 EXTRA **GOLD BOND STAMPS**
With Your Purchase of 4-6 oz. Packages of
ROYAL GELATIN
Offer Good Thru Sat., July 24, 1965
Good Only at Oleson's Food Store

50 EXTRA **GOLD BOND STAMPS**
Purchase of 2 oz. Jar Tender Leaf
INSTANT TEA
Offer Good Thru Sat., July 24, 1965
Good Only at Oleson's Food Store

HOURS:
9 a.m. to 6 p.m. DAILY
9 a.m. to 9 p.m. FRIDAY
CLOSED ALL DAY SUNDAY

OLESON'S FOOD STORES
of Charlevoix the Beautiful

3 locations in Traverse City - Downtown Cadillac

You'll Really Like OLESON'S Low, Low Prices Plus Double Free GOLD BOND STAMPS Every Wednesday

CHARLEVOIX *COURIER*
the Beautiful
PICTORIAL PLAYTIME
In Charlevoix County

HOAG & SON
SPRINGPORT, MICHIGAN
FILE

Vol. 68, No. 28 CHARLEVOIX, MICHIGAN, MONDAY, JULY 19, 1965 10¢ single copy

The most fabulous weekend in northern Michigan's year-round schedule of tourist events--the VENETIAN FESTIVAL--comes to a spectacular close this Saturday evening (July 24) in Charlevoix with a massive fireworks display glittering on Round Lake. Featuring variety shows, childrens' events, boat races and many, many beautiful girls, the Venetian Festival attracts tens-of-thousands of spectators every year. Many have been coming back for years. If you're here this weekend you, too, will want to make the Venetian Festival an every-year highlight of your family's vacation.

The Sundew In Pine River Channel

The Charlevoix Coast Guard Station

Our Coast Guard

CHARLEVOIX *the Beautiful* **COURIER**

Charlevoix Courier Corp.
101 Clinton Street, Charlevoix, Michigan
Phone, Liberty 7-6558

Published each Monday and Wednesday mornings at Charlevoix, Michigan. Second Class Postage Paid at Charlevoix, Michigan Second Class Postage Paid at Charlevoix, Michigan

SUBSCRIPTION RATES

	In County	Elsewhere
One year	$4.00	$5.50
6 months	2.75	3.75
3 months	2.00	3.00

ALL SUBSCRIPTIONS MUST BE PAID IN ADVANCE
Member of The Michigan Press Association.
Affiliate Member National Editorial Association.
National Advertising Representative
Michigan Weekly Newspaper, Inc., 257 East Michigan Ave., East Lansing, Michigan

Always On Guard

The bonds between Charlevoix and the U.S. Coast Guard run back to the community's earliest days as a major Great Lakes harbor. Today two major Coast Guard units are stationed in Charlevoix--the Cutter Sundew and Coast Guard Group Charlevoix.

The Group has its headquarters at the Charlevoix Coast Guard Station on the Railroad Bridge channel, directly east of the Chicago Club. The new station building is one of the finest on the Great Lakes. Commanded by Lt. Cdr. Charles Millradt, the Charlevoix Coast Guard Group is responsible for all light houses and sub-stations from Alpena to Charlevoix and Beaver Island. This includes 14 stations and 83 men. Visitors are welcome at the station anytime during the day. Formal visiting hours are from 2-4 p.m. on Saturday and Sunday.

The Sundew, with approximately 50 men and officers, is assigned to ice breaking, buoy tending and rescue missions.

Admiral Willard J. Smith, commander of all Coast Guard operations on the Great Lakes, is a Charlevoix High School graduate.

Be Sure to See

Call of the Wild MUSEUM

Scenic Displays of North American Wildlife
Just off Freeway I-75 at Gaylord

A "MUST for the family

This large new rugged grotto replaces the discontinued Underground Forest.

The "Coll Of The Wild" is a comfortable and enjoyable place to visit at any time of the year, rain or shine.
--COME AS YOU ARE--

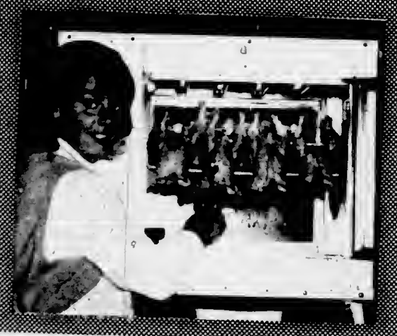

Our Delicious Barbecued Chickens Are Sure To Make A Hit On Your Summer Menu

ONLY THE CHOICEST CUTS OF U.S.D.A. INSPECTED BEEF

* Garden Fresh Produce * Usinger Sausages * Gourmet and Delicatessen Section
* 24-Hour Ice Cube Service

PACKAGE LIQUOR - FINE WINES - BEER and ALE

Edwards' IGA STORE

OPEN EVENINGS TIL 9 P.M.
SUNDAY, 10 A.M. TO 6 P.M.

FREE DELIVERY SERVICE
PHONE LI 7-6597

Be Sure To Visit
HERRICK'S JEWELRY AND GIFTS
One of the finest in the North
114 Water St. Boyne City Ph. JU 2-7392

HEADQUARTERS
for
JOHNSON MOTORS, FIBERGLASS and ALUMINUM BOATS, CANOES, PONTOON BOATS, BAY VIEW SAILERS, LAWNBOY MOWERS, SKI BOAT RENTALS
MARGARET'S MARINA
JOHNSON SALES & SERVICE
Lake Charlevoix near Advance 582-7050 Boyne City

CITY Boyne Sportswear

THE NEW LITTLE SHOP IN BOYNE CITY
We feature a complete line of ladies Sportswear emphasizing the young look.
SHORTS SLACKS PANT-TOPS BLOUSES
SWIMSUITS SWEATERS JACKETS
COATS KNIT SUITS SKIRTS
LITTLE BOOTS AND SHOES

Everything we have is color co-ordinated for the complete look.
Opeo every Friday night until 8:00

PH. 582-9141 108 WATER ST. BOYNE CITY

CAMPERS DELIGHT in the cool breezes, clean water and good fishing of Young State Park near Boyne City. The community boasts excellent fishing, boating, and services for summer visitors.

Boyne Area

Boyne City, at the eastern end of Lake Charlevoix, is the largest city of Charlevoix county and focal point of another important vacation area and shopping center for resort colonies along the shores of Lake Charlevoix and Walloon lake.

Boyne City attracts visitors throughout the year, due to the variety of facilities and vacation activities that are available. In the spring fishermen throng to Boyne City to dip smelt from the streams to the area during the spawning run. The city also is a popular destination with mushroom hunters and holds a Mushroom Contest in May.

Throughout the summer Lake Charlevoix, Young State Park and the exceptional choice of fine resort and boating accommodations lure vacation guests, followed in the fall by the army of small game, waterfowl, bird and deer hunters who headquarter here.

Center of a vast winter sports region, Boyne City entertains vacation guests throughout the winter. Ice fishing at Smeltania, a community of ice fishing shanties off the city's main street on Lake Charlevoix, and two winter sports centers, Avalanche in Boyne City and Boyne Mountain Lodge at Boyne Falls only six miles to the east, provide the incentive for the influx of winter visitors.

Boyne City has seven city parks, trailer park, four marinas for docking of pleasure boats, tennis and shuffleboard courts and playground equipment maintained for use of summer visitors.

Boat visitors, arriving via Lake Charlevoix, will find a new steel bulkhead dock with modern accommodations for craft up to 60 feet.

Just north of the city on Lake Charlevoix is Young State Park, complete with a spacious bathing beach, picnic facilities and camping sites throughout the 563-acre tract. West of the city on a highway that follows the shoreline of Lake Charlevoix, is Ye Olde Nyne Holies, a golf course.

A helpful chamber of commerce at Boyne City assists visitors in obtaining accommodations or furnishing information about the area.

North of Boyne City six miles via highway M-75 is Walloon Lake, one of West Michigan's popular resort developments, complete with a wide variety of resorts, both American and European plan; resort hotels, rental cottages and luxurious summer homes, many of them for rent.

Boyne

"Where Everything Is"

MOUNTAIN LODGE
BOYNE FALLS, MICHIGAN — PHONE 616-549-2441

Welcome to the summit...
of Summer Fun!

Fun-filled days and evenings at Boyne Mountain Lodge. Enjoy nine interesting holes of private golf, have dinner in our air-conditioned dining room. Enjoy watching a professional outdoor ice skating show and then an evening of dancing in the Snowflake cocktail lounge, music by the Boyne Mountain Trio.

Make Boyne Mountain Lodge your headquarters for your over-flow house guests. Accommodations for 425. Air conditioned through-out.

Come to the Summit...
for tops in Summer Fun!

BEAUTIFUL PUBLIC BEACHES--such as this one on Lake Michigan--are part of the reason Charlevoix is one of northland's finest summer playgrounds. The City maintains three public beaches, one on Lake Michigan and two on Lake Charlevoix. Lifeguards are on duty at each every day. If you seek more secluded beaches there are miles of semi-wild, public shoreline between South Point and Fishermon's Island on Lake Michigan.

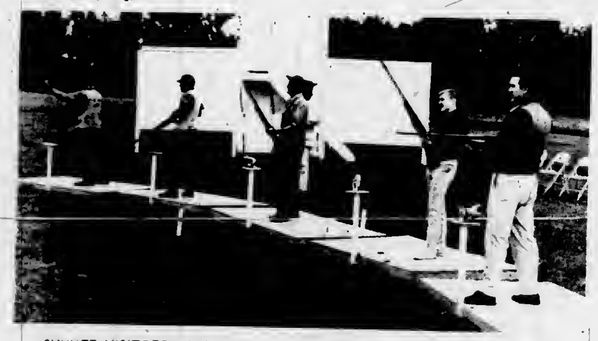

SUMMER VISITORS will find stimulating vacation fun awaits them every Sunday at the Charlevoix Rod and Gun Club. Public trap and skeet shooting is conducted every Sunday from 1 p.m. until about 4 p.m. The cost per-round (25 clay pigeons) ranges from $2.50 up. If you left your shotgun at home chances are you can borrow one at the club. The club is located on US-31 about five miles north of town on the east side of the highway. Don't forget, Mom and the kids will enjoy watching. Refreshments are served in the club house.

They'll Be Here, Too

DOLLY LEFT, LEFT, AND GAIL FRIELINK

Guest Queens Add to Beauty of Festival

Fifteen of Michigan's most beautiful girls are expected to join Charlevoix's 1965 Venetian Queen and her court and former Venetian Queens for Friday and Saturday's Venetian Festival.

The 15 visiting "Michigan Guest Queen" are expected to include Dolly Luft, Miss Traverse City, and Gail Frielink, right, Miss Blossomtime of Lawrence, Mich.

* * *

OTHERS WHO have accepted the Chamber of Commerce's invitation to be Charlevoix's guests for the festival are:

Linda Hale of Boyne City, Michigan Winter Queen and National Cherry Queen.

Dawn Mundhenk, Petoskey Winter Queen.

Mary Paxton, National Trout Queen.

Gale Bilitzke; Miss Sturgeon Shiveree.

Susan Pili, Miss Michigan Universe.

* * *

MERCEDES Myers, Miss Central Lake.

Lois Peirston, Upper Torch Lake Assn. Queen.

Kathy Stanton, Vermontville Maple Syrup Queen.

Francine Weaver, Michigan Bean Queen.

Gloria Schepperley of Mancelona, Bass Festival Queen.

Beverly Penland of Traverse City, Miss Deb of the National Cherry Festival.

Cathy Cavitch, Miss Kalkaska County.

Patsy Robinson, Miss Boyne City.

All Aboard For Harbor Springs!!

Northern Michigan's Unique
and only
Folk Music Coffee House

THE WHISTLE STOP
Coffee House

Located in the Old Railroad Station Near Walstrom Marine

Featuring the Best in Live Folk Music
and Tasty Refreshments
7 Days a Week, Year Around, Sea or Ski

Live Entertainment

Doors Open 7:30 P.M.
3 Shows Nightly - 8:30, 10:00, and 11:30
Casual Dress

THE NEW JORDAN River National Fish Hatchery near Alba, is a pleasant, scenic afternoon drive from Charlevoix. Take M-32 to US-131, turn right on US-131 and look for a directional sign in about four miles. The hatchery's location reminds one of the Smokey Mountains. The hatchery is the newest and largest on the Great Lakes. It will produce about 6,000,000 lake trout a year for restocking the big lakes.

Family Campers at Bell's Bay

The Ironton Ferry

Short Escape

The Ironton Ferry takes its passengers for a short visit into a world where there can be no hurry. There's just no way to speed up the ferry in its short chug-chug across the neck of the South Arm.

Even if you don't especially want to go where the ferry takes you it's worth the 35¢ fare just to briefly know you've escaped all the pressures that make people rush through life.

The Ferry crosses the South Arm of Lake Charlevoix at scenic Ironton, about 7 miles southeast of Charlevoix on M-66.

We Invite You

We invite you to inspect the new Weathervane Terrace Motel, across the lane from the Weathervane Inn.

Each room is furnished with TV, telephone and thermostate controlled, natural gas hot water heat. Other facilities include a swimming pool, conference room and game room.

You're sure to admire the charm of our lobby which hosts a magnificent Earl A. Young fireplace.

For reservations Phone 547-6515

Weathervane Terrace

One-One-One Pine River Lane
Charlevoix the Beautiful, Michigan

"Don't Miss Seeing The Rustic Charm
Of Northern Michigan's Famous Landmark"

The Weathervane Inn

AT THE BRIDGE ON THE PINE RIVER CHANNEL

Gift Shop | Restaurant | Cocktail Lounge | Beauty Salon

Shop of the Gulls

Unusual gift items and accessories for the home or cottage.

Imported Shetland skirts and sweaters, now in stock, for fall.

Barcardo (Italian) flats in all the latest colors.

THE BROWNSTONES

. . . are playing every evening (except Sunday) at the Weathervane Inn for your listening and dancing pleasure from 9 p.m. to 1 a.m. Songs by request. An evening in the "Grist Mill Bar", the music of the Brownstones and your favorite cocktail is sure to add extra enjoyment to your Charlevoix vacation.

THE SUPERB CUISINE PREPARED BY CHEF PAUL IS SURE TO SATISFY THE MOST DISCRIMINATING TASTE.

STYLING BY- Mr. Russell-

Be coiffident of your summer coiffuer. . .the personal attention of Mr. Russell will assure you of the correct style.

Daily Mon. - Sat.

also Wed. Thurs. & Fri. Evenings.

For an appointment phone LI 7-2471

Weathervane Beauty Salon

EARL A YOUNG REALTOR

- Realtor Service 1900 -

106 PINE RIVER LANE * CHARLEVOIX * TELEPHONE LI 7-2275

Here's Where & How to Fish

If there is a better cure than fishing for that hauntingly tense feeling that the mob is stalking you with its big city notses and impatience it must be fishing in the Charlevoix area.

Oh sure, there are places in North America with better fishing. But darn few. Some of the country's most incurable anglers rate Lake Charlevoix and the Beaver Island area among the finest smallmouth bass fishing grounds in the U.S.

• • •

YET THERE IS MORE than the promise that fish are available for the catching to recommend Charlevoix as a choice fishing area. You mustn't overlook the unsurpassed drama of our clean water, cool air, big hardwood and birch trees and quiet mornings, afternoons and evenings.

But where to go and how to do it?

If you're after smallmouth bass or perch try Lake Charlevoix. The South Arm is generally good.

Your best choice of lures for Lake Charlevoix bass will be Jig - A - Do streamers in brown, white and yellow colors. Others this column can vouch for are small (quarter-ounce) dardevles in red-and-white and pearl colors, Jig-A-Do crawlers, number-two size spinners, Super Dupers, Flatfish and Heddon's Cobra. (Worms are also reputed to catch fish.) You can buy any, or all, of these lures at Staley's Hardware and other local stores.

BIG BASS SUCH as those on this stringer come from Lake Charlevoix.

• • •

FOR SPECIFIC TIPS on where the current Lake Charlevoix hotspots are ask Clare Staley at his hardware, Irv Drost at Irv's Cocktail Lounge, Bernie Ward at Ward's Boat Livery, or Mearle Scott in Ironton.

You can fish Lake Charlevoix from a boat or with waders. There are many areas of the South Arm that can be waded. Sometimes they produce nice bass during midday, but evening or morning is usually best. If you're fishing from a boat try casting or trolling right off the edge of bullrushes or boulder - strewn areas.

Throw your lure into likely looking areas. When it hits the water let it sink and remain still for a few seconds; you will often get a strike the minute you finally move it. If there is no strike retrieve it a few feet and then let it sink and rest again before moving it.

If you want to do some exploring try the nearby shoreline of Lake Michigan. Once again, you can wade or use a boat. The same lures and technics as used on Lake Charlevoix will stand you in good stead.

IF SMALLER lakes are your forte look at a map and pick one of the many directly south of town in Charlevoix County or Antrim County. Though few of them have public access sites, you can usually talk a property owner into letting you trespass . . . He may even have boats to rent.

You will probably be amazed to find you have to share these lightly fished lakes with only one or two other boats; and sometimes you'll be all alone.

Here's a list of ten smaller lakes worth trying.

--Lake 26 (Lake Marion), for pike, bass and panfish.
--Nowland Lake, for pike, bass and panfish.
--Six Mile Lake, for pike, bass and musky.
--Susan Lake, for small pike.
--Harwood Lake, for bass and panfish.
--Walloon Lake, for trout, pike, bass, panfish.
--West Twin Lake for bass and pike.
--St. Clair Lake (in Ellsworth), for bass, panfish and even an occasional trout.
--Ellsworth Lake, for bass, pike, and maybe a musky.
--Toad Lake, (south of Ellsworth) for pike, bass and panfish.

ALL OF THESE lakes have the fish in them that are mentioned . . . that's guaranteed by this writer. Catching them is up to you. Try using the same lures recommended for Lake Charlevoix. Arbogast's new weedless Jitterbugs, Hula Poppers and Hawaiian Wiggiers are also productive numbers.

You can find your way to these lakes by asking for maps of Charlevoix and Antrim County, which are available at most motels, the Chamber of Commerce and the Charlevoix Courier.

If you taste runs more to stream fishing for trout, try the Jordan River south of East Jordan, or the Maple River near Pellston. The Bear River between Walloon Lake and Petoskey also has trout, but is hard to fish. The same holds true with the Boyne River.

There are also any number of small, bushy streams with good populattons of trout (and usually mosquitoes).

The CHIMNEY CORNER

Phone DI.7-3636

LARGEST GENUINE CHARCOAL HEARTH IN THE NORTH

RENDEZVOUS OF DISCERNING DINERS

For Your Food - Drinks - Entertainment

ENTERTAINMENT NIGHTLY — Les Payne At The Piano

SHRIMP NIGHT Every Friday Night

Superb Cuisine

CALL DI 7-3636 - FOR FINE FOOD AND ENTERTAINMENT

TWO MILES NORTH OF PETOSKEY - - Junction US 131 and 31

Grand Traverse Coin Club
3rd. Annual

COIN SHOW & BOURSE

PARK PLACE MOTOR INN
TRAVERSE CITY, MICHIGAN

SATURDAY & SUNDAY,
JULY 24 & 25, 1965

Sat. -- 10 a.m. - 3 p.m.
Sun. -- 10 a.m. - 6 p.m.

FREE ADMISSION DOOR PRIZES

Petoskey on Lake Street

Maison de' Linge
BARNEY LINENS
IMPORTERS
Laces · Lingerie · Robes

Now Two Stores on Lake Street

Finest imported linens - monogrammed bath sets
Lingerie by Fischer - initialed handkerchiefs
Robes - Coffee Coats - Bed Jackets
"Opposite Telephone Office"

ONE STANDS OUT

FUDGE
FUDGE
FUDGE
FUDGE
FUDGE
FUDGE
FUDGE

DROST'S Olde Style FUDGE

FUDGE
FUDGE
FUDGE
FUDGE
FUDGE
FUDGE
FUDGE

Drost's olde style Fudge

SHORTER'S GIFTS

PETOSKEY

(OPEN YEAR AROUND)

DEERSKIN

Jackets - Gloves - Purses
Mittens - Moccasins

★ Petoskey Stones
★ Local Indian Craft
Toys - China - Jewelry

KNIT 'N PURL
(IN PETOSKEY STORE)
"Northern Michigan's Most Complete Knitting Shop"

A full array of domestic and imported yarns
- Instruction Books
- Crewel Work & Stampad Goods
- Boye Needles & Accessories
- Knitting Bags
- Needlepoint

FREE INSTRUCTIONS

Short of Ideas? - Shop At Shorter's

THE DOLL & PET Porade is on top for Saturday at 10 a.m. There's just nothing else like this annual Venetian Festival event. If you can point out a kid in the porade who isn't cute you'd better go see Doc Anderson for a new pair of glasses. These, pictures from last year's porade only give you a glimpse of the fun.

Venetian Festival

Variety Show Line Up

Two variety shows are on tap for Friday and Saturday's Venetian Festival.

The shows will feature a varied assortment of entertainment groups.

• • •

THE FIRST variety show is set for Friday, July 23, between 7-9 p.m.

The second starts are 6:30 p.m. Saturday.

Both will be held in East Park--the waterfront park on Round Lake.

Featured groups at the Friday and Saturday evening shows are:

--The Movers Combo.
--Billy Gokee, vocalist.
--Patti Tallman, vocalist.
--The Firehouse Five.
--Ctmmerons Combo.
--Patsy Bray, vocalist.
--Frankie Huybrets.
--The Night Walkers.
--Bert Arsonault, pianist.
--The Chips, humorous quartet.
--Scottsville Clown Band.

Michigan was the first state to provide in its constitution for the establishment of public libraries.

My Neighbors

"Next year we'll *plan* ahead to phone ahead, OK?"

AUTHENTIC OAK

Bourbon Barrel Furniture

VERY UNIQUE...Ideal for Den or Game Room

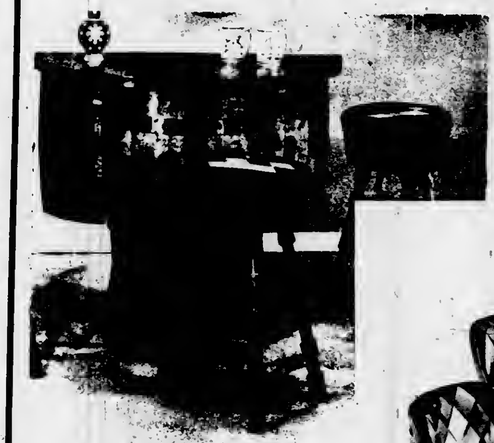

Looking for something just a little different, something with character and distinct styling without the sacrifice of comfort and durability, for the family room cottage or den.

The Brothers Furniture Corp. have found the answer in the styling of genuine aged bourbon barrels, into casual furnishings. Tough multi-colored naugahyde upholstery with a diamond shape patch-work design is sure to add that extra touch of warmth you've been looking for. In addition to items shown, complete lounge and livingroom suites are available.

"SEE HESS and BUY FOR LESS"

HESS FURNITURE

- 113 BRIDGE ST.
- PHONE LI-7-6518
- CHARLEVOIX

Looking for a Campsite?

NATURE PUTS ON ever-changing drama for campers at Bell's Bay. Wide vistas of water, beach and rugged forests, seen here, are only part of the view. Deer are frequent visitors.

Bell's Bay State Forest Campground offers one of the most scenic settings innorthern Michigan. Overlooking Lake Michigan's everchanging shoreline, the camp ground provides one of the most dramatic views in the Midwest of spectacular sunsets.

Approximately 20 rustic campsites are offered. Fresh running water, toilets and picnic tables are also available at campsites. The finest Petoskey Stone hunting area in the World is right at your doorstep when you're camped at Bell's Bay.

For the family that wants to enjoy the remoteness of Nature and the conveniences of being near a community equipped to fill their every need, Bell's Bay is the perfect spot. The campground is located on the Lake Shore Drive about three miles from town. Ask at a service station, your motel, grocery store, restaurant or elsewhere for directions.

Camping facilities are also available at Young State Park on Lake Charlevoix, at the State Forest Campground on Beaver Island at the county's Whiting's Park on Lake Charlevoix, at private campgrounds on Nowland Lake and Susan Lake.

Camping is usually permissable at Public Fishing Sites.

Call or See
HANNA'S MUSIC
for all your musical needs
406 E. Lake. . Phone DI 7-2826. . Petoskey

POTPOURRI
A BIT OF EVERYTHING
JEWELRY
GLASSWARE
CHINA
The Unusual
OPEN ALL YEAR
4493 US-31 Oden Mich. Phone 347 8291

Shadow Trails
ON WALLOON LAKE
SUMMER EVE **BUFFET**
EVERY THURSDAY
SERVING 6 PM TO 9 PM
PHONE JU 2-7291

WHEN THIS bell at the Ironton School first called citizens to meetings in the Township Hall James K. Polk was President of the United States and American soldiers were fighting in Mexico.

That was in 1848.

The bell has been serving Ironton ever since.

In 1883 it was moved from the Ironton Iron Works to the then new school. When the present school was constructed in 1963 the community could not part with its bell. It still calls the kids in from recess and lunch.

• FLIGHT INSTRUCTION
• CHARTER SERVICE
• AMBULANCE SERVICE
• PLANE RENTAL
• AVIS RENT A CAR
• SIGHT SEEING RIDES
• TWIN ENGINE SERVICE
PHILLIPS
FLYING SERVICE
Harbor Springs Airport
Harbor Springs Road
Phone DI 7-8225 or DI 7-8335

Natalie's
Craft Cottage
HANDCRAFTED GIFTS
1797 North Shore Drive
WALLOON LAKE, MICHIGAN
Open 1-5 p.m. or Phone 535-2236

NORTHLAND
DRIVE IN THEATER
On US 31 Between Petoskey and Charlevoix
SUNDAY - MONDAY JULY 18-19
THE LIVELY SET
James Darren - Pamela Tiffen
Also
THE NEW INTERNS
Michael Callan - Barbra Eden
TUES.-WED.-THURS. July 20-21-22
ADVANCE TO THE REAR
Glenn Ford - Stella Stevens
also
SEND ME NO FLOWERS
Rock Hudson - Doris Day
FRIDAY-SATURDAY July 23-24
DEAR BRIGITTE
James Stewart - Ed Wynn
also
INVITATION TO A GUNFIGHTER
Yul Brynner - Janice Rule
Gate opens Each night at 7 p.m.

Published as a public service in cooperation with The Advertising Council.

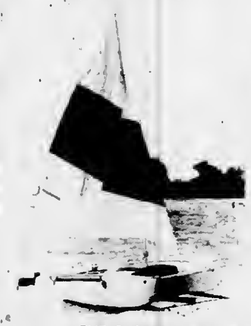

The **SCAT**
• UNSINKABLE
• CANNOT CAPSIZE
• SUPPORTS 1,200 LBS.
• REQUIRES NO MAINTENANCE
• FAST AND SAFE TO SAIL
Overall Length—11'
Overall Width—4'
Mast—13' Boom—7'
Regular Weight —160 lbs.
$319.00 complete
THE SAFEST THING AFLOAT
The SCAT floats on twin hulls of strong reinforced polystyrene molded by exclusive giant extruders which guarantees solid, unsinkable, and practically indestructible hull construction with high buoyancy. 36 sq. ft. of seating area is provided. Marine plywood deck mounted atop strong crossbars between hulls.
One-piece mast with extruded aluminum track assures sufficient strength for rough weather sailing conditions. 40 sq. ft. of main sail and 22 sq. ft. of jib, smartly cut and expertly sewn, made of strong authentic nylon sailcloth with diagonal fields of white and red.
The SCAT is so versatile that it can become a diving float, floating sundeck, motorboat or fishing craft. A real FUN BOAT. SAFE for children or adults.
GET YOURS NOW AT
WALKER MARINA
CHARLEVOIX, MICHIGAN
TEL. 616-547-2293 OR 616-547-6767

Greensky Church Part of State's Indian History

THE CHARLEVOIX
Municipal Golf Course
Relax and play golf on a well kept nine hole course for only
$1.75
Located on U.S. 31 Just North of Charlevoix

* Cashmere and Lambswool Sweaters by Bernhard Altmann and Pringle of Scotland
The *Cashmere Shop*
Grand Rapids • Charlevoix
Vera V. Van Dusen
* Mohair by *Rosanna*
Ladies and Mens Ready-to-wear
Jewelry by Hobe

Charlevoix's Modern Hospital...With Scenic View

Hospital Ready to Serve You

The Charlevoix Hospital offers several bonuses for summer visitors and year-round residents. These come in the form of the therapeutic view of Lake Michigan and a congenial staff.

The hospital is one of the best equipped in northern Michigan and boasts a staff of outstanding doctors and technicians. Vacationeers need have no fears of emergencies while enjoying their leisure days in Charlevoix.

The generous gifts and support of summer residents have made it possible for Charlevoix to have this fine medical facility.

Our Living Heritage

Greensky Hill Indian Methodist Church welcomes summer visitors. The rustic log chapel in its quiet hilltop setting promises quiet moments of meditation for all who seek escape. Services are held every Sunday morning at 9:30.

The mission was founded in the 1840's by Peter Greensky, an Indian missionary. It has been recognized as a valuable historical site by the Michigan Historical Commission.

The church and historic marker are located on old US-31 north of town, overlooking Susan Lake. Your best bet is to ask at your motel or a service station or restaurant for directions.

SPERRY TOP-SIDER ®
The Safest, Non Slip Shoe Made
For Deck, Dock or around wet surfaces. They're the only safe yachting shoe with the famous slit sole that wipes each footstep dry and safe—even when decks are soaking.

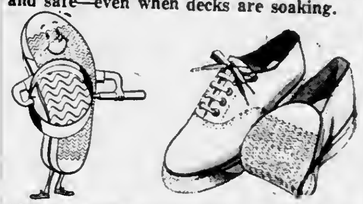

ASK FOR THE GENUINE — THEY'RE ALWAYS LABELED
For Men & Women in White-Navy-Red
MEN'S - WOMEN'S — **$9.95**
Exclusive in CHARLEVOIX at
Cuter's Boot Shop
Weekdays 9 to 5:30 Friday 9 a.m. to 9 p.m.

NORTHERN MICHIGAN'S MOST UNIQUE, QUALITY FOOD STORE

-The Store Built By Good Service-
LOOK FOR THESE FAMOUS BRANDS
• S & W
• Crosse & Blackwell
• Reese
• Sanders Candy
• Pepperridge Farm
• Old Monk
The finest meat Available in the North
Try Out Barbecued Chickens & Ribs
FREE DELIVERY SERVICE PHONE LI 7-6541
SHOP OUR DELICATESSEN FRESH FLOWERS
NEFF BROTHERS QUALITY FOODS
SERVING SUMMER VISITORS FOR 15 YEARS

THERE'S FUN, culture and beauty at Charlevoix's annual Waterfront Arts Fair. The Fair attracts some of the Midwest's top artists, who display and sell their work. The Fair this year is Aug. 14. Details are available from the Chamber of Commerce.

The Ghost That Haunts Jordan River Valley

East Jordan, at the tip of the South Arm of Lake Charlevoix, is the gateway to the scenic Jordan River Valley.

The historic Jordan River empties into Lake Charlevoix at East Jordan. Travelers can follow its course south through rolliogs hills and wooded countryside.

THE JORDAN earned its first fame during logging days when lumber camps operated along its banks and the pine and hardwood was rafted down it to sawmills on Lake Charlevoix.

Later sportsmen came from around the world to catch its grayling. It was one of the State's last major strongholds of this strikingly beautiful fish that has become a ghost on the conscieoce of Michigan conservationists.

Today canoeists and fishermeo float the Jordan in canoes and AuSable loog boats. The fishermen find satisfaction in creels full of brown and hrook trout.

At headwaters of the river is a new Federal Fish Hatchery which will restock the Great Lakes with lake trout. The hatchery will be dedicated in May.

East Jordan provides many free recreational facilities for visitors, including a new city airport with turf runways, excelleot docks for cruisers and small craft, Sportsman's Park with picnic facilities and where camera fans will find many kinds of wildlife, including swans for which the city is famous, small boat launching ramps, an historical display in Memorial Park featuring an old steam railroad eogine, Old Fashioned Fourth of July celebration, Portside Art Fair the first weekend of August, fine hathing beach and city sponsored recreational programs, including softball.

Visiting trailerites and campers will find acres of city-owned facilities available at modest fees at the Tourist Park oo Lake Charlevoix. The park has complete facilities and many recreational features, iocluding tennis and shuffleboard courts and swimming beach.

Annual Events

February
- Winter Sports Festival--City of Charlevoix.
- National Soowmohile Rally-East Jordan

March
- Boyne Mountain National Ski Races-Boyne Falls

May
- Annual Canoe Race on the Bear River at Walloon Lake.
- National Mushroom Contest-Boyne City.

June
- Band Coocert each Wednesday evening-Boyne City.
- Walloon Yacht Club - Walloon Lake-holds races twice weekly...featuring sailfish, 17 meter aod snipe races.

July
- Venetian Festival - City of Charlevoix-late July
- Jordan Valley Festival-July 4th-City of East Jordan.
- Band Coocert - Boyne City, each Wednesday evening.
- Band Coocert-City of Charlevoix, each Wednesday evening.
- Fireworks - July 4th-Boyne City.

August
- Arts and Crafts Fair-City of Charlevoix, second Saturday
- Old Timers Picnic-East Jordan.
- Portside Arts Fair - City of East Jordan, first Saturday-Sunday
- Band Concert-Boyne City
- Band Coocert-Charlevoix

Wiltjer's Shoreline Motel and cottages

On Beautiful Lake Charlevoix

One mile north of East Jordan on M-66 and M-32

Phone LE 6-2680

ANCHORAGE RESTAURANT
The Finest in Foods
Open Daily
5 A.M.-8 P.M.
Carry Out Service
Ph. LE 6-9221
102 Mill East Jordan

You'll Like The Home Style Cooking
At The **ROWE INN**

Special
Complete Sunday Dinner
$2.00
OPEN SUNDAY 12 Noon-7:30 P.M.
DAILY 11 A.M.-9:30 P.M.
Ellsworth - East Jordan Rd.

Don't grown-ups know?

Every litter bit hurts
KEEP AMERICA BEAUTIFUL
Published as a public service in cooperation with The Advertising Council.

HERE'S PROOF
YOU SAVE MORE ON FOOD HERE

BORDEN'S Cottage Cheese 19¢ Lb.
LEMONADE 6 Oz. Can 6/59¢
Puff's Facial Tissue 200 Size 2/39¢
SPARTAN HOT DOG BUNS 29¢
Spartan Potato Chips 1 Lb. 49¢
Royal Instant Pudding 10¢
Also Beer and Wine to Take Out
EAST JORDAN
Other Stores In
Gaylord
Kalkaska
Grayling
Glen's MARKET

THERE'S A BOAT FOR EVERYONE AT
WALKER'S

"TROJAN 31" SEA VOYAGER
Twio 195's
'SEE THE CENTURYS & TROJANS JUST DELIVERED"

AN OLD, BUT FINE HACKER. Needs oothing and still does 40 mph. $1,250.00

23' CHRIS-CRAFT EXPRESS, 115 h.p. Bildge Pump, Heater, etc. $1,500.00

1963 ALMOST NEW PENNYAN. 140 Inboard-outboard. Radio, depthfinder, etc. Absolutely first class condition. $3,250.00

1963 CENTURY 22' RAVEN. Less than 100 hours. $4,500.00

29' CHRIS CRAFT EXPRESS. Loaded $6,500.00

33' CHRIS CRAFT Sedan. Exceptional condition with many extras. $6,500.00

ALL STEEL ROAMER. 1959 35' with twio 200's. Too much equipmeot to list. Perfect. $13,995.00

THIS ONE MUST BE SEEN TO BE APPRECIATED. 48' Motor-sailer. Has never had mast stepped. Diesel. Has full size bathtub in owner's head. A real sea boat. $34,500.00

Dealers for Sav-Cote Plastic Paint and I.E.C. Epoxies.

Now representing Holsclaw Boot Trailers.

WRITE TODAY! Now is the time to order the boat you'll want when you come to Charlevoix. Remember, we will finance any boat we sell and give the first winter's storage free.

WALKER MARINA
CHARLEVOIX, MICHIGAN
TEL. 616-547-2293 OR 616-547-6767

COLONY CORALS

Parallelopora (DEV.)—Left, belongs to the Stromatoporoids, an uncertain group of extinct coral-like marine organisms which built laminated irregular limey masses on coral reefs.

Hexagonaria (DEV.) Right and below, are six "Petoskey stones" (type of Tetracoral).

Top view

Side view. Above, note younger colooy developed on top.

Beach pebbles, above.

Polished specimen, below. The reason for "hex" in the generic name is apparent.

Petoskey Stones

Here's Real Fun in the Sun

The most abundant source of Michigan's new State Stone--the PETOSKEY STONE -- is along Charlevoix's beaches.

These unique "colony corals" are found no where else in the world. When polished they make beautiful pieces for jewelry or other display purposes.

The pictures, top, show what the raw stones look like on the beach. The two small stones, lower left and center, show what an unpolished beach pebble looks like; these are especially easy to recognize if you walk the beach right after a rain. The stone on lower right shows a polished specimen.

Some of the finest months of the year for enjoying the beaches and searching for Petoskey Stones are May and June and September and October. There is no finer way to relax and commune with nature than strolling the beaches.

THE CHARLEVOIX Notionol Fish Hotchery wos pressed into service in the eorly 1900's to keep a constont populotion of lake trout in Lake Michigan. When the seo lomprey wiped out the lake trout the Chorlevoix hatchery stood alone in the bottle to restock the lake. With completion of the Jordon River Notionol Fish Hotchery this year, the Charlevoix hotchery hos faund itself playing a lesser role. The hotchery is locoted at the Lake Michigan end of the Pine River chonnel.

Juilleret's Coffee Cup
* Broiled Trout * Whitefish * Pan Fried Perch
OPEN 6 A.M.
South US-31 Charlevoix

. . . traditionally American
Red Fox Inn
Famous Cuisine and Service Since 1920
*Chicken *Fish *Steaks
For Reservations Phone JU 2-7038
Horton Bay --- On The Road to Boyne City
CLOSED SUNDAY

Across From the Yacht Basin
Eat At
MONT'S
Try a delicious
Mont's Special--Reubin Sandwich
Swingin'est sandwich of the 60's
Served Tuesday - Thursday
ALSO
Complete Menu
Breakfast--Luncheon--Dinner
Home Made Pastries
Open 7 A.M. - 9 P.M.
Phone LI 7-2262 Charlevoix

PARKSIDE
DINING ROOM
Over Looking Charlevoix's Yacht Harbor

A DINING EXPERIENCE -
OUR FAMOUS
PRIME RIBS
Of Delicious Beef
Home Made Rolls
Baked Idaho
Garden Salad
$3.25
Delicious Home Made PASTERIES
- PLUS -
An Appetizing Menu For
BREAKFAST —LUNCH—DINNER

All the Kids Will be In Festival Boat Race

A new feature of this year's Venetian Festival will be kids boat races on Round Lake at 2:30 p.m. Saturday.

The Chamber of Commerce points out "kids" includes anyone young enough in spirit to enter.

Any small boat that is propelled only by muscle can enter.

There should be plenty of thrills and spills. So even if you're not a kid enough to enter, come and watch the fun.

NOT EVEN VENICE has anything that surpasses the Venetian Festival's after-dark boat parade ot 9:15 p.m. Saturday. The calarfully decarated and lighted boats put an a dramatic spectacle as they slawly circle thraugh Raund Lake. This year's baat parade is expected ta be the biggest ever, with several entries fram the Grand Traverse Yacht Club and Harbar Springs area. The massive firewarks display cancludes the Festival after the boats finish their parade. All of this, and mare, is centered an Raund Lake, where tens-af-thausands can see it.

THOUSANDS GATHER EVERY year for the beauty and excitement of Charlevoix's Venetian Festival. The center of activity is here in East Park.

Holiday House

3 Dining Rooms – Cocktail Lounge

Prime Rib - Live Lobster

Air Conditioning – Ample Parking

Petoskey DI 7-8383

Located In The Motel District

Each Evening featuring

BILL FONTAINE

AT OUR

PIANO BAR

"A one man show for your listening, Dining and Dancing enjoyment" Wayne and Al with "The Big Sound" Join Bill Fontaine on Friday & Saturday

FAMILY STYLE

SHRIMP

DINNERS

All you can eat- Golden Brown Deep Fried and Boiled Jumbo Shrimp

EVERY TUESDAY and FRIDAY NIGHT

Select Your Favorite Wines and Cocktails From Our Refreshing Beverage Menu.

The ARGONNE

*Phone LI 7-9331
*Bayne City Road

Northern Michigan's Finest Supper Club

Herb Moore and Ted Ager your hosts

-Petoskey Ave. at the Traffic Signal- Charlevoix

No Waiting!

CAFETERIA STYLE

A Good Selection of Home Style Cooking Always Ready for Your Selection

Homemade Bread and Rolls

BREAKFAST SERVED DAILY, 'til 2:00 P.M.

"DRESS CASUAL...COME HUNGRY"

LA BLANCE'S Hitchin' Post Cafeteria

Big Rock Draws Thousands

Visitors Watch Movie on Nuclear Power. Then Ask Questions

Telephone Recording and Model Tell How Reactor Works

Worldly Audience

Consumers Power Co.'s Big Rock Nuclear Power Plant has become a symbol of Charlevoix's unique blend of dynamic progress and dramatic beauty. Set along Lake Michigan amidst some of the most scenic shoreline in North America, the nuclear plant's Information Center has attracted more than a quarter - million visitors.

Tens of thousands of these people would not have come to Charlevoix, except for the power plant. Today Consumers advertises its Information Center on billboards throughout the state.

This series of "Courier Camera" photos shows some of the hundreds of people who visited the Information Center on a typical afternoon. In the last month visitors have come from 47 states and 20 foreign countries.

Chuck England, Information Center director, reports the biggest rush is on Wednesdays. The most often asked question is how nuclear power compares eeoomically with coal. Assisting England at the Information Center are Pat Kujawski, James Stewart, Sharon Wood, Mike Allen and Hy Heaton.

Hello There.

There are still some ladies who don't buy their sportswear at

Lieberman's

OF CHARLEVOIX

There's not much we can do for this beautiful maiden who seems to prefer Mother Nature to even our most colorful sportswear. But if you're one of those residents who has denied yourself the joy of shopping for fashion toppings at Lieberman's only because "The Great Store Nearer Home" wasn't near enough, you can stop your suffering and start to live it up. LIEBERMAN'S WELCOME YOU.

SHOP FRIDAY EVENING'S TIL 8:30

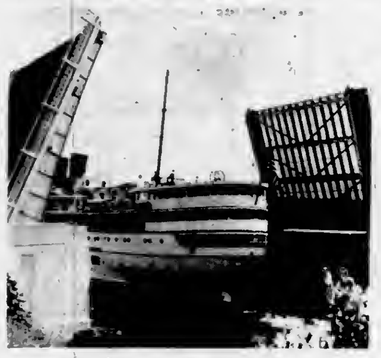

Pine River Bridge is Always Busy

The always-interesting million - dollar Pine River Bridge (US-31 Bridge) in downtown Charlevoix opens wide to let the South American, a Great Lakes cruise ship, enter Round Lake from Lake Michigan.

The bridge is operated year around by the Michigan State Highway Dept. Passing through it during the summer months are the plushest pleasure yachts on the Great Lakes, as well as humble outboards and massive Great Lakes freighters.

If the bridge tender isn't busy stop in and talk to him; they're pleasant fellows. But if there's a ship on the river don't intrude...operating this giant machine is a tricky business.

There's almost always something to see at the bridge. If there are no boats simply study the ever-changing current of the Pine River. Ripley once stated that the Pine River is the shortest in the world and the only one that runs in two directions.

The bridge provides the only route around Lake Charlevoix between Lake Michigan and Boyne City. Charlevoix's main street was named Bridge St. because of the bridge.

Wayne Carter -- STANDARD OIL AGENT
For STANDARD HEATER OIL Call LI 7-6681
CHARLEVOIX, MICHIGAN

NORTON'S Standard Service
Corner Antrim and State Sts.
Tune-up Lubrication
Car Wash
Prompt friendly service

PHIL MARTIN'S Standard Service
Petoskey Ave., Charlevoix
Complete Lubrication Service
Car Wash -- pick-up and delivery

Located in
Oleson's Beautiful
Shopping Center
Charlevoix

AIR - CONDITIONED SHOP

Open Evenings Tuesday and Thursday
By Appointment 547-2224

Concert in the Park

Musical Adventure

The soothing combination of concert music under cool skies beside a yacht-filled harbor is offered every Wednesday evening at 8:30 p.m. in Charlevoix's East Side Park on Round Lake.

The City Band, a group of young and adult volunteer musicians led by Clarence Odmark, present the music. There are seats --either on benches or the soft turf (bring your own blanket)--for everyone. Bring the children, our happy summer people are always glad to see them.

Michigan has more varieties of trees than are found in all of Europe, at least 85.

One of the largest lake trout ever caught anywhere was landed at Grand Haven in 1864. It weighed 88 pounds.

CIRCLE T RIDING STABLES
BOYNE FALLS, MICHIGAN
1 Mile South on US-131
ONLY $1.50 PER HOUR
-Ponies For Children-Trail Guides-
HAY RIDES by RESERVATION
Telephone 549-2846 Boyne Falls, Michigan

LOG COTTAGES
A-Frames and Plywood Delivered & Erected Anywhere. 17 Years in Precutting Cottages.
"MODELS ON DISPLAY"
MILLS CABIN MILLS
ON M-75 BOYNE CITY, MICHIGAN

DR. JOHN PRAY
Veterinarian
Small Animal Hospital
Boarding and Clipping
DI 7-3801 Petoskey

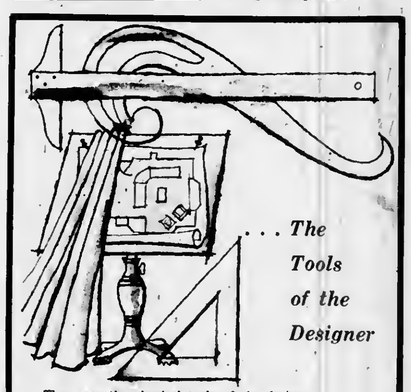

. . . *The Tools of the Designer*

These are the physical tools of the designer. However, the most important assets are missing—experience, creativity and imagination. We pride ourselves on our interpretation of your taste and personality into the most pleasing interiors. We invite you to call upon our talents, and we promise you a whole new mode of living.

HESS
FURNITURE COMPANY
Phone LI 7-6518
113 Bridge St. Charlevoix

Power in the making 100 million years can be the making of your car's performance

Sinclair

Power up with the modern premium gasoline for modern cars–Sinclair Dino Supreme–refined from petroleum that was mellowing in the earth when dinosaurs lived. This power in the making 100 million years can be the making of your car's performance. It can make your engine run smoother, more powerfully year after year after year.

With Sinclair Dino Supreme Gasoline, you get all the full force of power your high-compression engine can deliver. See your neighborhood Sinclair Dealer today and fill up with Dino Supreme.

SINCLAIR DINO SUPREME GASOLINE
ERBER OIL COMPANY
102 CLINTON CHARLEVOIX

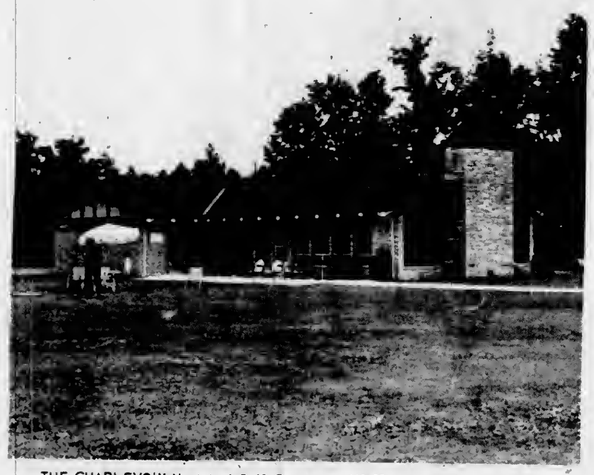

THE CHARLEVOIX Municipol Golf Course, on US-31 at the north city limits, welcomes summer vocationers to enjoy its fairways. For a mere $1.75 golfers con ploy the por 37, 3,100 yord nine-hole course.

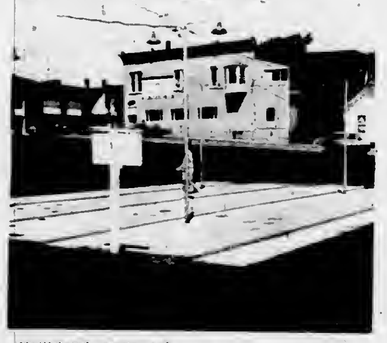

Shuttleboard courts and equipment are available for visitors at East Park--where the boats dock on Raund Lake--and at the City's Lake Michigan beach. The East Park courts stay apen as late as there are players. Kingpin at the East Park courts is King Saunders.

The Michigan Department of Agriculture estimates the value of Michigan's annual agricultural exports at $134 million.

More exports originate in Detroit than in New York City, according to the U.S. Department of Commerce Export Origins Study.

THE CHARLEVOIX Public Library welcomes summer visitors. The library is open from 1:30-5 p.m. Monday through Friday and from 10 a.m. to Noon on Monday, Wednesday and Saturday.

Although a person could survive on only 6 pints of water per day, Americans are using at least 150 gallons per day in their homes, reports the National Wildlife Federation. During National Wildlife Week, March 14-20, the Federation is calling on every citizen to help "FIGHT DIRTY WATER"--and keep America's supply of water clean and usable.

Ponderosa Riding Stable

$1.25 For 3 Mile Ride
Pony Rides For Children

½ Mile East of US-31 on Ellsworth-Attwood Rd.

Closed Sunday Phone LO 6-2353

MICHIGAN BOTTLED GAS CORP.

Fast and Dependable Service

JIM'S GAS SERVICE

Phone LI 7-9290 or LI 7-2902

Jim Elzinga, Owner
We Fill Your Tanks

BROWN MARINA, INC.

207 BELVEDERE
CHARLEVOIX
PHONE LI 7-6555

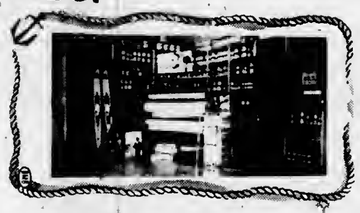

We Invite You To
VISIT OUR SHIP'S STORE

YOUR AUTHORIZED
Chris-Craft®
SALES & SERVICE IN THIS AREA

- 20 TON TRAVELIFT HOIST
- MAJOR AND MINOR REPAIRS
- INTERNATIONAL PAINTS AND COMPOUNDS
- COMPLETE REFINISHING SERVICE
- WET OR DRY - - - COVERED OR OPEN STORAGE

"If you're a boater . . . you're sure to enjoy a visit at our marina."

Gulf

Beaver Island--There's Nothing Like It

One of the world's most unique vacation retreats is Beaver Island, 32 miles out into Lake Michigan off the Charlevoix harbor.

Here are historical sights dating back more than a century, water sports of all kinds, fine accommodations and mile upon mile of scenic beauty for relaxation or recreation.

Known as "America's Emerald Isle," Beaver Island, 14 miles long and six miles wide, is the largest and most extensively developed island in a group of 13.

The new motor ship Beaver Islander, and airplanes operated from the Charlevoix and Harbor Springs airports, carry visitors to St. James, only community on the island. During the summer the ferry makes two round trips daily and planes leave at the convenience of passengers.

Many visitors take their cars to the island; others leave them on the mainland. Taxi service and car rentals are available on the island. The island also has an airport, scene of one of the nation's largest Dawn Patrol meetings the first Sunday in October, with two runways, the longest 3,500 feet and many guests make the 15-minute air hop from the mainland in private planes. Still others come by privately-owned boats and use the island's improved dock and marina facilities in a fine natural harbor.

Settled first in the early 1840's by a colony of Mormons under leadership of James Jesse Strang, who was enthroned as the only king ever to rule within the United States, Beaver Island was taken over 100 years ago by a hardy band of Irish fishermen after fall of the Mormon empire with the assassination of Strang.

Traditional celebrations at St. James annually include the homecoming in August -- a full day and evening of gala events that provide entertainment for visitors -- and St. Patrick's day, when a full program of revelry in true Irish custom attracts a great throng of visitors.

All activities and interests on the island are focused at St. James. A hotel, one of West Michigan's fine resort lodges; several cottage colony resorts, rental cottages, an excellent state camp site, tourist courts, motels and unique stores provide guest accommodations for any size vacation budget.

On the island are seven inland lakes, three of them providing good fishing for game and panfish. The run of perch at St. James hay each spring and fall is rated among the finest in the Great Lakes.

Exceptionally good smallmouth bass and pike fishing in the hays of nearby Garden island also attract fishermen hy motor launch from St. James harbor.

The island's Lake Genesareth has a public fishing site and boat launching area.

The 54 square miles of land on the island is virtually one forest, providing game cover that assures excellent fall hunting for grouse, rabbits, squirrels, ducks, geese and deer. The deer herd has been increasing steadily in recent years and the island is as productive as other sections of Michigan for deer hunters. Fox and coyote hunts are also popular.

Three of the nearby islands -- High, Garden and Hog -- have recently been acquired by the state conservation department for game population research on grouse and deer. Turkeys were recently introduced on the island group.

St. James has a new modern medical center directed by a resident doctor. A resident Franciscan priest holds daily masses at the Catholic church and services are conducted during the summer in an Episcopal mission church.

The island has 75 miles of improved highways, enabling motorists to drive over good roads to all parts of the island. On St. James hay is a spacious municipal beach and playground equipment for children. At a half dozen other points on the island and at the resorts there are other bathing beaches.

Other activities include horseback riding, miniature golf, hiking, tennis, and shuffleboard.

Among the places of interest are the two lighthouses and the United States Coast Guard station. Most interesting of the lights is Beaver Head at the south tip of the island, erected in 1853 and still in service, the third oldest on the Great Lakes.

Historic landmarks are numerous. There are the old print shop and approximately 20 other buildings of the Mormon era. A museum, with hundreds of items from earlier days, has just been opened in King Strang's original home. The tomb of Dr. Fedore Protar, a Russian count exiled by the czar for freeing his serfs, is the symbol of another era on the island, when Protar doctored the residents free.

In late summer and fall when hay fever suffers seek relief, Beaver Island, which has virtually no pollen in the air, is an ideal haven.

KILLARNEY INN
ST. JAMES, MICHIGAN
LOOKING FOR GOOD HOME COOKED FOOD. . .STOP AT THE KILLARNEY INN.
*
Home Baked Bread
Serving 6:30 a.m. to 8 p.m.
GRACE COLE, OWNER

The
BEAVER LODGE

Host to the Island Traveler
St. James (Beaver Island) Mich.
Reservations Phone 448-5191

Dining: Unexcelled food has always been part of the Beaver Lodge reputation. At your request we will gladly pack a picnic lunch to start you off for a day of hiking or an adventure of island exploring.

Cocktails: The modern, all glass fronted cocktail lounge affords many hours of evening enjoyment. The setting sun, silhouetted between the surrounding islands, is a scene you will carry with you long after you have left the Emerald Isle.

Lodging: American plan accommodations include three meals daily and modern spacious rooms, each with private bath. Home cooked food is served in the dining room where you may dress as you please.

Golfing: An exciting golf course located in the midst of nature's birch and pine trees, over-looking Lake Michigan, provides a challenge for duffer to pro. The constant maintenance and repair assure the finest golfing in Northern Michigan.

BOB SEVERANCE, MANAGER
"Mat" Mellville, Golf Pro

* STEAKS
* CHOPS
* NATIVE WHITE FISH
* COCKTAILS
* FINE WINES
* DRAUGHT BEER

You're Always Welcome.... On Americas "Emerald Isle"

CIRCLE M LODGE

Reservations Appreciated
Phone 448-5968

Your Hosts
Jack & Eileen Martin

St. James, Michigan

If We Don't Have It, You Don't Need It!

Vernon H. LaFreniere

GENERAL MERCHANDISE

Beer, Wine and Package Liquor
Groceries, Souvenirs
Phone 448-5000 Beaver Island

THE BEAVER ISLANDER
New Modern Motor Ship to Beaver Island

LOUNGE ROOM:

A CRUISE on the Beaver Islander to St. James on Beaver Island most certainly will be one of the long-remembered events of your vacation. An experienced, courteous crew to serve and assure you an enjoyable trip. We suggest you take your car for motor trips to enable you to fully enjoy the scenic splendor and reach historic points of this delightful vacation land.

*** 1965 SCHEDULE - WEATHER PERMITTING**

JUNE 26th, JULY, AUGUST, THRU SEPT. 6th.
Two Trips Daily
Leave Beaver Island 7:00 A.M.
Arrive Charlevoix 9:15 A.M.
Leave Charlevoix 10:30 A.M.
Arrive Beaver Island 12:45 P.M.
Leave Beaver Island 3:00 P.M.
Arrive Charlevoix 5:15 P.M.
Leave Charlevoix 6:00 P.M.
Arrive Beaver Island 8:15 P.M.

SEPT. 7th THRU OCTOBER
Same Schedule as June 13-25 (above) except no boat Tuesday
NOVEMBER — Daily except Sunday
Leave Beaver Island 9:00 A.M.
Leave Charlevoix 1:30 P.M.
DECEMBER — Monday, Wednesday and Friday only.
Leave Beaver Island 9:00 A.M.
Leave Charlevoix 1:30 P.M.

For Information or Reservations Contact:

BEAVER ISLAND BOAT COMPANY

City Dock - Charlevoix, Michigan Phone LI 7-2311
James W. Gallagher Manager * Lawrence McDonough, Captain

Venetian Festival

ONE OF THE SEVERAL capper-capped towers at the new Weathervane Terrace Motel gets tough competition in its bid to get attention from Venetian Festival beauties, from left, Queen Dianne Dyksterhause, Barbara Dohm and Coral Maare.

OUR BEAUTIFUL VENETIAN Queen and her Court--From left, rear, Karen Ohmer, Pam Hiller, Loujean Scott, Queen Dianne Dyksterhause, Kathy Haffman and Chris Seidl; seated, from left, Sue Skeltan, Rita Sanford, Barbara Dohm, Coral Maare and Sandra Sundberg.

THE GIANT VENETIAN Festival street parade--Saturday at 1:30 p.m.--will feature the State award-winning Charlevoix High School band, Scottsville Clown Band, Kinchelae Air Force Drill Team, Drum and Bugle Corps, Honor Guards, Navy missile float, beautiful girls and honored guests. The parade starts at the high school and comes down Bridge St. to Park Ave.

GOV. GEORGE ROMNEY, shaking hands with woman at last year's Venetian Festival, will be back again for this year's Festival. On the governor's right is Mrs. Romney. The highlight of Romney's visit will be his crowning of Venetian Queen Dianne Dyksterhause at 6:30 p.m. Saturday.

Yesteryear's Beauty Will Shine Again at Festival

A Venetian Festival Queen is forever a Queen.

This statement will be proven Friday and Saturday when 12 former Venetian Festival Queens are scheduled to make their first repeat appearance.

•••

OF THE 12 queens who have agreed to return for this year's festival, only six still live in Charlevoix. Their year's of reign date from 1947 through 1964.

The former Venetian Queens will be the feature attraction at Friday evening's variety show, 7-9 p.m.

Those who are expected to participate, the year they were Queen and their married names are:

Sally Miller, 1947, now Mrs. James Anderson of Niles, Mich.

•••

NANCY KIPKE, 1949, now Mrs. Don Bambach, Holland, Mich.

Ann Gill, 1950, now Mrs. Fritz Puffpaff of Charlevoix.

Joan Ward, 1951, now Mrs. Harry Goldberg of Grand Rapids.

Joyce Cunningham, 1955, now Mrs. Deano Davenport of Chatsworth, Calif.

Mary Case, 1956, now Mrs. Bradley Martheces of Grand Rapids.

Deanna Left, 1957, now Mrs. Bruce Van Derveer of St. Joe., Mich.

Carla Riley, 1960, now Mrs. Gary Spencer of Charlevoix.

•••

LORRAINE HEISE, 1961, now Mrs. Larry Warner of Charlevoix.

Linda Neff, 1962, of Charlevoix.

Sharon Russell, 1963, of Charlevoix.

Marcee Wallace, 1964, of Charlevoix.

REAR ADMIRAL Willard J. Smith, Commandant of the Ninth Coast Guard District, which includes all Coast Guard operations on the Great Lakes, is expected to participate in Venetian Festival activities. Adm. Smith is a Charlevoix High School graduate.

35th ANNUAL...AND MOST SPECTACULAR-

VENETIAN FESTIVAL

Two Thrill and Fun Packed Days to Add Extra Enjoyment to Your Stay in Charlevoix

FRIDAY and SATURDAY, JULY 23-24

1965 VENETIAN QUEEN

QUEEN'S COURT

Sue Skeltan
Rita Sanford
Loujean Scott
Barbara Dahm
Cris Seidl

DIANNE DYKSTERHOUSE–

To Be Crowned 6:30 p.m. Saturday
By Gov. George Romney

QUEEN'S COURT

Pam Hiller
Caral Maare
Karen Ohmer
Kathy Haffman
Sandy Sundberg

1965 VENETIAN FESTIVAL PROGRAM SCHEDULE

FRIDAY, JULY 23

7:00 p. m. Great variety show and parade of former Venetian Queens.
9:00 p. m. Introduction of 1965 Venetian Queen and her beautiful court.

SATURDAY, JULY 24

10:00 a. m. Doll and Pet Parade. Organ music filling the town with romance
1:30 p. m. Giant Street Parade featuring Scottville Clown Band, Kincheloe Air Force Drill Team, Drum and Bugle Corps, Honor Guard and Special Features.
2:30 p. m. Boat Races on Round Lake.
6:30 p. m. Another Spectacular Variety Show. Coronation of Queen Diane. Promenade of Michigan Guest Queens.
9:15 p. m. Venetian Boat Parade followed by gigantic fireworks display.

SPONSORED BY THE CHARLEVOIX CHAMBER OF COMMERCE

HOAG & SON FILE
SPRINGPORT, MICHIGAN

CHARLEVOIX the Beautiful COURIER

CHARLEVOIX COUNTY'S **LARGEST** NEWSPAPER

Vol. 68, No. 29 12 Pages CHARLEVOIX, MICHIGAN, WEDNESDAY, JULY 21, 1965 15¢ a copy In county $4 a year

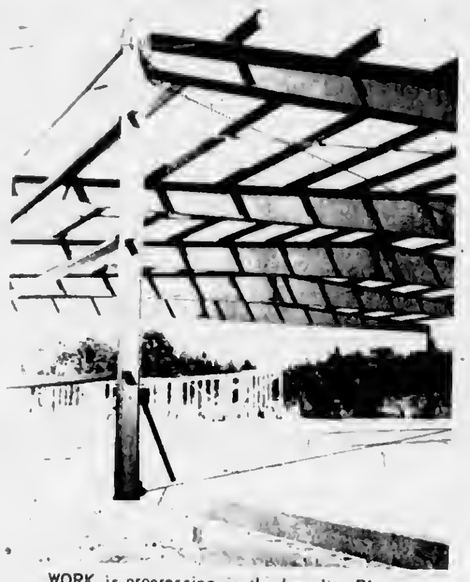

WORK is progressing on the Lexalite Plant on the Lake Michigan shore adjacent to the Big Rock nuclear power plant. The plant is expected to be completed by mid-August.

County Treasurer Resigns

Miss Lillie Flanders, Charlevoix County treasurer since 1934, has announced her retirement, effective Aug. 31.

Under state law, a successor to fill the remaining three and one-half years of her unexpired term will be named by County Clerk Pete Bulow, Prosecutor Harvey Varnum, and Probate Judge John Makel.

Bulow says the new treasurer will not be named until after Aug. 1 when Judge Makel returns from convention in Traverse City.

He added that the sooner a successor can be named the better, so that the new treasurer can work a few weeks with Miss Flanders and learn office procedure.

So far, only one applicant for the job has been received, according to Bulow.

He is Charlevoix Township Supervisor Clarence F. Rabach, 47, the owner of Rabach's Sales and Service.

In his application Rabach said he considered himself qualified for the job because of his long experience in township government.

Rabach not only has served as township supervisor for 10 years, but also has been chairman of the finance and equalization committees and a member of the auditing committee.

He was chairman of the building grounds committee during construction of the new county building.

Born in Sturgeon Bay, Wisc., Rabach moved to Charlevoix in 1937 and shortly after joined the Coast Guard. He served in the Guard throughout World War II and was discharged in 1946 as a chief machinist's mate.

Rabach is married and has one daughter and two grandchildren.

Miss Annabelle Cunningham, former deputy county treasurer who has been city treasurer since 1960, says she has not given any thought to applying for the job.

Clarence Rabach

Retiree Notes Land Changes

The biggest change Miss Lillie Flanders has seen in her 43 years in the Charlevoix County treasurer's office is a breakdown of huge lakeside land holdings in the area to small cottage and homesites.

Miss Flanders, who has announced her retirement as county treasurer effective Aug. 31, said when she joined the office as a clerk in 1922, most of the property around Lake Charlevoix and the Lake Michigan shore was owned by a handful of people.

"Today," she said, "almost all the land has been plated into small lots."

Miss Flanders joined the office when the late Charles H. Emery was treasurer, serving under him and the late Henry Cooper until her father Joseph William Flanders, was elected to the office in 1924.

When her father died in 1934, she was named to fill his unexpired term, and was re-elected every two years thereafter, until she was elected to a four-year term last November under the new Michigan Constitution.

The county clerk, prosecutor, and probate judge will appoint a successor to fill the un-expired portion of her term.

Miss Flanders said that although the workload of the treasurer's office has trebled over the years, the job is still handled largely by the treasurer and one assistant.

"Only now it seems we just never get caught up," she added.

Her present assistant is Mrs. Lorene Goss, who has been in the office only six weeks.

One of Miss Flanders proudest accomplishments as treasurer is a card system for checking on delinquent taxes which she started a few years ago.

Miss Flanders at post she has occupied since 1934.

"We used to have to check through five books to get the same information we now keep on one small card," she said.

She said the system has proved invaluable in accommodating the area's booming real estate business.

A native of Ironton, Miss Flanders has been a resident of Charlevoix County all her life.

She recalls her father was friends with George Hemingway, the author's father, and visiting the Hemingway's pine plantation on the south shore of Lake Charlevoix.

"The Hemingways used to give us our Christmas trees," she said.

Miss Flanders, who lives at 301 Mason, has no specific plans for her retirement, although she and her companion, Mrs. Birdie Gleason, are talking about a trip through Michigan, with possible stops in Ohio and Indiana.

Summing up her four-decades-plus in the treasurer's office, Miss Flanders says it has been "plain, hard work, but I've enjoyed it. I hope I've made a few friends."

Lexalite Loan OK Is Expected

Federal government approval is expected very shortly of a Small Business Administration loan for almost $100,000 on the Lexalite plant, according to John Michael, attorney for the Charlevoix Development Corp.

The building is already under construction on the Lake Michigan shore, adjacent to the Big Rock nuclear power plant.

Michael said heavy plastic molding machinery will be moved into the plant about Aug. 1 and the facility should be completed about mid-August.

The plant is being constructed by the Charlevoix Development Corp. and will be leased to Lexalite. According to terms of the agreement, Lexalite will own the property outright in 15 years.

At present, Lexalite has office space in Detroit but is without manufacturing facilities.

Michael said a nucleus of from five to seven employes will begin operations at the site this summer. The plant is expected to employ about 100 workers in the next year or 18 months, he added.

Lexalite will manufacture plastic fixtures for the lighting industry, Michael said, including plastic street light globes, and plastic housings for electrical fixtures.

He added that the Small Business Administration appears extremely interested in the project, and the prospects for the development of a small industrial park in the area.

Michael said Lexalite is an ideal industry for the area, since it is a noiseless, smokeless, and extremely clean operation.

The Charlevoix Development Corp. is a non-profit corporation designed to bring new industry into the area. Construction funds are supplied interest-free, to be repaid over a period of years by the leasee.

Hoskins Manufacturing Co. and American Mold are two industries which have been attracted to the area under similar conditions.

Couple Jailed After Upsetting Baby Carriage

A man and wife were each sentenced to 30 days in Charlevoix County jail on charges of being drunk and disorderly after upsetting a baby buggy with two youngsters in it on Clinton Street Sunday night.

Jailed and fined $20 each and $5 court costs were Alex McSawhy, 53, and his wife Catherine, 31, of 309 W. Garfield.

They were arrested by city police and sheriff's deputies after they tipped over the baby buggy, spilling their two daughters onto the pavement.

The girls, one-year-old and two and a half years old, are being cared for by their grandmother.

U.S. Eyes Hog Isle Property

The U. S. Forest Service has filed application to withdraw slightly more than 26 acres of land on Hog Island for national forest purposes.

Hog Island lies 33 miles north of Charlevoix and about five miles northeast of St. James.

Joseph P. Hagan, acting manager of the Eastern States Land Office, says persons wishing to submit comments, suggestions, or objections in connection with the proposed withdrawal should present their views in writing to his office in the Bureau of Land Management, Washington, D.C. before Aug. 16.

If circumstances warrant, a public hearing will be held at a convenient time and place, Hagan said.

Most of the southern half of Hog Island already has been designated a state game area.

The land is one of 17 parcels in eight Michigan counties which the Department of Agriculture wishes to convert to forest use. The property comprises about 171 acres.

Deputy Clerk To Be Named

Mayor E. D. Hawley says appointment of a deputy city clerk will be on the Charlevoix Council agenda July 26.

City Clerk Hugh Mayne has been acting deputy since the death of deputy Herb Campbell last spring.

Gov. Romney To Crown Venetian Festival Queen

Michigan's chief executive focuses the State's attention on Charlevoix this weekend.

Gov. George Romney will crown Venetian Festival Queen Dianne Dyksterhouse at 8 p.m. Saturday on the handstand in East Park. The governor's brief address and coronation of Miss Dyksterhouse will usher in the final dramatic moments of the festival -- the colorful boat parade and fireworks on Round Lake.

* * *

THE VENETIAN Festival -- Charlevoix's largest annual tourist event -- starts at 7 p.m. Friday with a variety show and parade of former Venetian Queens. At 9 p.m. Queen Dianne and her court of ten Charlevoix High School girls will be introduced.

Former Venetian Queens who are expected to participate in the Friday evening pageant, the date they were Queen and their married names, are:

Sally Miller, 1947, now Mrs. James Anderson of Niles, Mich.

Nancy Kipke, 1949, now Mrs. Don Bambach, Holland, Mich.

Ann Gill, 1950, now Mrs. Fritz Puffpaff of Charlevoix.

Joan Ward, 1951, now Mrs. Harry Goldberg of Grand Rapids.

Joyce Cunningham, 1955, now Mrs. Deano Davenport of Chatsworth, Calif.

Mary Case, 1956, now Mrs. Bradley Marthenee of Grand Rapids.

Deanna Left, 1957, now Mrs. Bruce VanDerveer of St. Joe., Mich.

Carla Riley, 1960, now Mrs. Gary Spencer of Charlevoix.

Lorraine Heise, 1961, now Mrs. Larry Warner of Charlevoix.

Linda Neff, 1962, of Charlevoix.

Sharon Russell, 1963, of Charlevoix.

Marcee Wallace, 1964, of Charlevoix.

* * *

THE VARIETY show will feature the Movers Combo; Billy Gokee, vocalist; Patti Tallman, vocalist; The Firehouse Five; Commerons Combo; Patsy Bray, vocalist; Frankie Huybrets; The Nightwalkers; Bert Arsonault, pianist; The Chips, and Scottsville Clown Band.

These entertainment groups are expected to appear on the program both Friday and Saturday evenings.

Saturday morning the Festival's busy program gets underway at 10 with the Doll and Pet Parade. This annual classic, the Chamber of Commerce reports, has become one of the Festival's most popular features. It presents colorfully costumed children with their pets and dolls in a sort of style show review. Mrs. Robert Biggs is Doll and Pet Parade chairman. Judges are Mrs. Donald Sheets, Alun Bevan and Mrs. Byron Wright.

At 1:30 p.m. Saturday the street parade comes down Bridge St. from the High School, passing through town and ending at the bridge. In addition to local floats the parade will feature military units, bands and a special Winter Carnival float. Parade judges are Cdr. W. E. Cawley, Bill Supernaw and J. M. Ewing.

* * *

THE FIRST annual "kids" boat races get off to a furious start on Round Lake at 2:30 p.m. Anyone willing to row or paddle a boat or canoe can enter.

The Traverse City Coast Guard air station will stage an air-sea rescue demonstration in Round Lake at 2:45.

The Festival's second variety show swings into action at 8:30 p.m. Saturday in East Park.

At 8 p.m. the spotlight turns to Gov. Romney and Queen Dianne. Dianne's coronation will be followed by a parade of visiting Michigan guest queens from other communities. Fifteen visiting queens are expected to participate.

* * *

THE FESTIVAL draws to a climax at 9 p.m. with the boat parade. Boats prepared as lighted floats will circle Round Lake. This year, for the first time, the boats will be decorated on the left side so they are visible to the Belvedere Club. Boat parade judges are Lt. Cdr. Dale Foster, CWO James Seidl and Major Alvin Aronovsky.

The final feature of the Festival is a fireworks display over the lake following the boat parade. The fireworks are shot from Old Island.

Though not a scheduled part of the Festival program, motorcycle races will be held for visitors Sunday from 1-4 p.m. on the Burgess Rd., three miles off US-31. Cyclists from Canada and other parts of Michigan will compete with local riders for trophies.

Venetian Festival Program Schedule

Friday, July 23

Noon--Midway opens.
7 p.m.--Variety show and parade of former Venetian Queens in East Park.
9 p.m.--Introduction of Venetian Queen Dianne Dyksterhouse and her court.

Saturday July 24

10 a.m.--Doll and Pet Parade in East Park.
1:30 p.m.--Street parade down Bridge St. to the bridge.
2:30 p.m.--Boat races and Coast Guard air-sea rescue demonstration.
6 p.m.--Variety show.
8 p.m.--Gov. Romney crowns Venetian Queen Dionne Dyksterhouse in East Park.
8:15 p.m.--Michigan Guest Queens are introduced.
9:15 p.m.--Venetian boat parade in Round Lake.
9:30 p.m.--Fireworks over Round Lake.

Sunday, July 25

1-4 p.m.--Motorcycle races on Burgess Rd. north of town (route to race track marked).

Pollution Funds Sought

Charlevoix Mayor E. D. Hawley says he hopes to include $ $75,000 appropriation in the 1966-67 budget for toilet and shower facilities at the yacht basin as a step toward curbing pollution of Round Lake.

The money would be matched by the State Waterways Commission, which has a policy of going halves with communities on pollution control projects.

Hawley said the announced budget proposal by no means indicates that the city is abandoning its fight to get the state to pay all -- or more than half -- of the proposed facility.

"We don't have any moves planned through next fall, but we realize that something must be done," Hawley said.

State Health Dept. sanitarian John Reynolds claims the chief source of pollution in Round Lake is human wastes coming into the lake from pleasure craft. The State Health Dept. has asked people not to swim in Round Lake, because of possible contamination.

Hawley said the combined $150,000 appropriation also will be used to improve facilities at the north end of the yacht basin, allowing for easier access to the new sanitary facilities building.

At present, the only shoreside sanitary facilities avail-

(Continued on back page)

New Editor Joins Courier

A 36-year-old journalist-educator this week took over the editorial desk of the Charlevoix Courier.

Bob Clock replaced Glen Sheppard as editor of the county seat weekly, which has been cited as the finest in northern Michigan by the Michigan Press Assn.

* * *

A VETERAN OF big city and small town journalism, Clock comes to the Courier from Holly, Mich., where he has been a high school teacher for the past four years.

He and his wife Judy have purchased the Charles Wielenga home at 207 E. Dixon. Mrs. Clock is a school teacher specializing in speech correction. They have a daughter, Kathleen.

Clock is a journalism graduate of Michigan State University and has his teacher's certificate from Wayne State University. He is a graduate of Northwestern High School in Detroit.

Previous newspaper experience includes duty with the Stars and Stripes in Japan during the Korean War, a reporter on the weekly Cass City Chronicle, assistant city editor of the Pontiac Press and five years with the Ford Industrial Relations office.

* * *

AN AVID SKIER, Clock said he accepted the Courier editorship because it is "the dream of everybody down south to live here."

Sheppard resigned as the Courier's editor to accept a job in Washington D.C. with Congressman Raymond F. Clevenger. Sheppard came to the Courier as editor in October 1963, when the newspaper was purchased by a new owner.

Tom McDaniele continues as the Courier's manger and Mrs. Elmer (Hilda) Gibson as bookkeeper.

Consumers Reveal Rates

Coosumers Power Co. and Northern Michigan Electric Cooperative continue this week to debate the merits of federally - subsidized power companies versus private industry.

Arthur E. Steinbrecher, manager of the cooperative at Advance, charged Consumers with using "meaningless" comparisons to make it appear private industry can supply rural users with electricity cheaper than the Rural Electrification Administration (REA) assisted companies.

CONSUMERS prepared figures, at the Courier's request, showing the comparison of rates paid by families getting electricity from Consumers and those supplied by the co-operatives.

Steinbrecher was first asked by the Courier to furnish the public with these figures. He did not do so.

The comparison of billings to families shows that Consumers households pay approximately $36 to $14 less a year for the same amount of electricity.

The average United States family used 4,877 kilowatts of electricity in 1964. At this rate a home supplied by Consumers would pay $119.73 for power a year, $9.98 a month and 2.58-cents per kilowatt.

* * *

THIS COMPARES to $156.-28 a year from Top O' Michigan Rural Electric Co., Boyne City; $134.10 a year from Cherryland Electric Coop, Traverse City; $154.48 a year from Presque Isle Electric Coop., Onaway.

Compared to Consumer's $2.56 - cents per - kilowatt charge, Top O' Michigan charges $3.34-cents, Cherryland 2.67 - cents and Presque Isle 3.30-cents.

Consumer's minimum monthly charge is $1.40 a month; Top O' Michigan's is $2.50; Cherryland's is $2.50 and Presque Isle's is $3.

Consumers officials pointed out their firm supplies power to Charlevoix area rural users -- including the Ironton area -- and others in Boyne City and East Jordan.

* * *

CONSUMERS strings lines to sparsely populated areas at rates that compare favorably to those charged by the Coop's, the company pointed out.

Steinbrecher said that Consumers Vice President B. G. Campbell, apparently sought to discredit the rural electrification program because rural systems receive loans at two percent interest. (2% was equal to or greater than

(Continued on back page)

CLEARING OF LAND has started on South Point for Medusa Portland Cement Co.'s $20 million facility. This clearing through the trees makes way for the conveyor leading to the dock and pier from which cement will be loaded onto ships. The plant, dock and quarry are expected to be operating by mid-1967.

Camp Charlevoix Corrall Chatter

The fourth week of camp started off with the long canoe trip and the three day horse trip. The canoe trip was driven down to Gaylord where they put in the Au Sable River for a trip on this famous river. Bob Perry, the canoe instructor, and counselor, Dick Walterson and C.I.T. George Steinhardt. The boys on this trip were: David Washburn, David Oberheiman, Jack Borden, Phillip Salvador, George Bushnell, Jim Kuehn, Mike Earl, Stuart Waterson, Kim Kuehn, Stuart Strain, Bill Silver, Bryan Ingersoll, and Iain Hamilton. In the afternoon, the long three day horse trip left camp with the cowboys in command. Roger Beck, Larry Hathaway, Don Strutz, Don Fiandt, and C.I.T.'s Deve Hoyt and Robbie Pliskin were on this trip along with the following boys: Jim Henderson, Jim Martindale, Bob Smith, Robin Holderman, Rick Gilleti, Tighe Maguson, Steve Armington, Freddie Schultz, Bill Streator, Bard Dielman, Gary Blumberg, Mike Zahn, Doug Chappuis, Bruce Blumberg, Chip Ironside, George Lackey, Roger Reichenback, Bob Weber, Bill Hickenlooper, Van Merlin, Bobby Moore, Mark Hildenbrandt. The team, Liver and Onions, were pulling the hay wagon with the gear, and it was quite a sight as they left camp.

Tuesday was a beautiful day until the rains came to postpone the sailing trip. It rained very, very hard, and as we needed it, no one complained. In the evening, the camp saw the movie "The Delicate Delinquent" with Jerry Lewis. The boys enjoyed this as it was a very funny movie.

On Wednesday, the sailors were all ready to ship out about noon, and as the day was bright, sunny and warm, it was a great day for them to take off. The sailing instructors on this trip were: Ace Hoyt, John Deane, Chuck Sullivan, John Richardson, John Rotz, and C.I.T. Tom Case. The boys sailing away were Jeff Gill, Cary Fitchey, Scott Strawbridge, Steve Orr, Seth Taylor, John Schaible, Karl Bowman, John Jelliff, Dave Livingston, Dave Henderson, Dave Fox, Craig Owen, Peter Poll, Maurice Clark, Bill Streator, Phil Sheridan, Mike Fish, Skip Sales, Hugh Broder, and Chuck Gerdella.

On Wednesday evening the event the boys all look forward to was held, this is Capture the Counselor, during the day the camp was plastered with drawings of counselors with prices on their heads. The drawings were done by Steve Upham and drew many laughs from both staff and campers. After supper, the counselors take to the woods, and the campers go out to find them. The Green-Grey teams capturing the most dollar value get the points. After an hour of hunting, and many counselors caught, the Greens won two points and the Greys won two points. A tie event, it was great fun, and the boys like it very much.

On Thureday, the three Senior Cabins and the C.I.T.'s were all agog as this was the night that they were to go to a dance being given by Camp Chicka-Mi. This is a girls' camp up near Levering. The cars pulled away about 6:30 after supper and from all reports, and from the number of letters going from here in that direction, we are sure that our boys had a terrific time.

On Friday we had a regular day here at camp with the boys taking the evening to pack to go home the next day. It was a sad evening, as friendships were being halted, and boys were sad at leaving. Both staff and boys were feeling a little low as the morrow was to be a time of parting.

Saturday was a great day at home, with over two hundred sets of parents visiting the camp, either to take their son home, or to bring their son for the second four week period. It was a wonderful day as everything was organized well, and there was no rush, no hubbub at all, and everyone had a fine time visiting and meeting friends. Boys were excited, and the incoming boys were most anxious to meet their counselors and their new cabin-mates. We had many boys enroll for the 1966 season, and the number stood at TWENTY-FIVE on Saturday evening. This gives us a good start to the first fifty who get the trip to historic Mackinac Island as being one of the first enrolled. This trip is always a highlight of any season.

In the evening, the traditional first night pillow fights were held. Boys love these pillow fights and though it is a noisy affair, it is a great mixer as boys are introduced by name and city or town. The results of these fights were: Jimmy Huddleston, Indianapolis, beat Bob Elkins, Petoskey; Ron Ureel, Grosse Pointe, won over Mark Herechede, Cincinnati; Chuck Gardelle, Grosse Pointe, won over Bill Earle, Birmingham; Martin Curdes, Ft. Wayne, beat Merk Sterling, Wadsworth, Ohio; Doug Bacon, Flint, beat Doug Hildenbrandt, Logansport, Ind; Bob Phillip, Birmingham, won over Louie Curdes, Ft. Wayne; Scott Veil, Grosse Pointe, won over Ricky Kah, Huntington Woods; Bob Boomer, Grosse Pointe beat Mark Bennett, Garden City, Mich; Dave Pliskin, Akron, beat Craig Gillispie, River Forest, Ill; Tom Duke, Farmington, won over Dave Williamson, New York; Alan Johneon, Lansing and Doug Ladney, Grosse Pointe, were tied. Bob Scherer, Grosse Pointe, beat David Calvin, Akron; Sandy Kloiz, Birmingham, won over Bill Smith, Dayton; Tom Cranmer, Toledo, won over Keith Smillie, Ann Arbor; Phil Hayes, Dayton, beat Mark Veil, Grosee Pointe; Joe Caskey, Grosse Pointe, beat Steve Fried, Cleveland; Dave Townsend, Lynn, Ind. beat Nickie Williamson, New York; Jim Case, Columbus, beat Jey Posile, Petoskey; Steve Armington, Cleveland, beat Dave Oberheiman, Cincinnati; and in the final match of the evening, Len Olson beat Dobbin Dudley of Lansing, Mich. The evening closed with the camp standing, facing the West and singing "Taps". It was the close of a great day, one in which new friendships were being started.

On Sunday morning, we had several parents visit us at our chapel service, at which our beloved tutor, Dick Wright, was the speaker. He gave one of the finest chapel talks we have ever had, taking as his subject "Look At Thyself". It was most challenging, and each boy must have been deep in thought. The visiting parents were very complimentary to Mr. Wright. In the afternoon, the physical exams and swim tests were given to the new boys. It was a glorious sunny day, so that the entire camp had a waterfront afternoon.

Sunday evening, the entire camp held Veepers down along the shore by the flagpole, and as it was a beautiful sunset, the boys really like it. Ace Hoyt and a group of counselors led some songs, and Tom Kennedy, Waterfront director, told a story.

Here we are in the fifth week of camp, and the summer is flying by. More next week . . .O, yes, it was a pleasure to have had Ken's mother, Mrs. Edith L. Smith from Detroit, as our guest this week. She spent several hours mending and sewing on boys' and counselors' rips and tears. It was a great help to have had her here.

CHARLEVOIX the Beautiful COURIER

Charlevoix Courier Corp.
101 Clinton Street, Charlevoix, Michigan
Phone Liberty 7-6558
Published each Monday and Wednesday mornings at Charlevoix, Michigan. Second Class Postage Paid at Charlevoix, Michigan Second Class Postage Paid at Charlevoix, Michigan

SUBSCRIPTION RATES

	In County	Elsewhere
One year	$4.00	$5.50
6 months	2.75	3.75
3 months	2.00	3.00

ALL SUBSCRIPTIONS MUST BE PAID IN ADVANCE
Member of The Michigan Press Association.
Affiliate Member National Editorial Association.
National Advertising Representative
Michigan Weekly Newspaper, Inc., 257 East Michigan Ave., East Lansing, Michigan

Talk of the Town

Mrs. Andrew Gallagher of St. James received word that her son-in-law, Lt. Comm. W.H. Wilmont of the U.S. Coast Guard at San Francisco has been promoted to Commander.

* * *

Mr. and Mrs Perry Chens of South San Gabriel, California, and his mother, Mrs. Olive Cheney of Los Angeles, California are visiting at the home of Mr. and Mrs. Frank Novotny, Jr., Mr. Cheney and Mrs. Novotny are Cousins.

* * *

Mr. and Mrs. Floyd King returned to Detroit after 10 days with his mother, Mrs. Florence King. Mr. and Mrs. Jack King and two sons of Madison Heights and Mr. and Mrs. Richard King and son of Royal Oak visited their grandmother, Mrs. Florence King.

* * *

Mr. and Mrs. Perry Smith and baby of Rapid City, S.D., are spending his furlough with his parents, Mr. and Mrs. Perry Smith and family.

* * *

Mrs. Bruce Orvis and son, Joseph of Flint arrived at the Mortimer Orvis home Monday to take their son Gary home. He has been with his grandparents three weeks.

* * *

Joseph Haney of Lansing called on Mr. and Mrs. Orvis the past week. He is visiting his sister and family, Mr. and Mrs. James Lilak Sr. of East Jordan and le Mrs. Orvis, brother-in-law.

* * *

Mr. and Mrs. John Sharrow and son of Warren, Mich. visited his sister and family, Mr. and Mrs. Curtis Dixon over the weekend.

* * *

Mr. and Mrs. William Bennett and family of Muskegon are spending a week with his mother, Mrs. Alvin T. Bennett.

* * *

Mrs. Ralph Carter and her sister-in-law, Mrs. Ian McLean of Sault Ste. Marie, Ont., visited Sunday with friends here. Mrs. Carter is the niece of the late Mrs. Russell E. Palmer.

* * *

Mr. and Mrs. Robert Dennis had as their weekend guests his mother, Mrs. Antoinette Dennis and his sister, Mrs. Denise Wrobie and daughter, all of Cicero, Ill.

* * *

M/Sgt. and Mrs. James Williams and family, former local residents, visited from Saturday until Wednesday with Mr. and Mrs. William Fochtman. They plan to visit briefly in Rockford, Ill., before returning to Fort Lewis, Wash., where he is stationed with the U.S. Army. They had been in the east where they had visited their son and daughter-in-law, Mr. and Mrs. Jerry Williams at Gronton, Conn., where he is stationed with the U. S. Navy.

* * *

Mr. and Mrs. Don Jedwin and two sons of Flint visited last week with her parents, Mr. and Mrs. Charles Heise.

MORE THAN MONEY . . . PEOPLE ARE OUR BUSINESS

Jean has no trouble with her money . . .

She has a Special Checking Account at our bank. It's so easy when you let us keep your books for you. All you have to do is write what you pay and to whom . . . we take care of the rest. We have many other convenient services, too.

SAVINGS ACCOUNTS
LOANS OF ALL TYPES
BANKING BY MAIL

NEW BANK HOURS:
Mon. thru Thurs. 10 a.m. to 3 p.m.
Friday 10 a.m. to 4:30 p.m.
Saturday 9 a.m. to 12 noon

CHARLEVOIX COUNTY STATE BANK

The Bank on The Corner
Member of The Federal Deposit Insurance Corp.
Deposit Insured to $10,000 00

AMERICAN FURNACE CO.
Complete Comfort System Includes

*EFFICIENT AFCO FURNACE (Gas Oil or Electric)
*EFFECTIVE COMFORTMAKER COOLING
*ELECTRONIC AIR FILTER

Your home comfort is not complete unless you have all three! AFCO's electronic air filter makes the difference. This plus-feature, added to your heating and cooling system, operates year-around...removes up to 90% of all dust, grime, pollens - even smoke particles - from the circulating air. You breathe more easily, your home stays clean, its atmosphere healthy. Investigate the low cost of complete comfort conditioning by AFCO. We'll be glad to give you an estimate.

GAS HEAT INSTALLATION CO.
1005 May Street-Phone LI-7-9721
CHARLEVOIX

Charlevoix Lions Club
Annual
Chicken BAR-B-Q

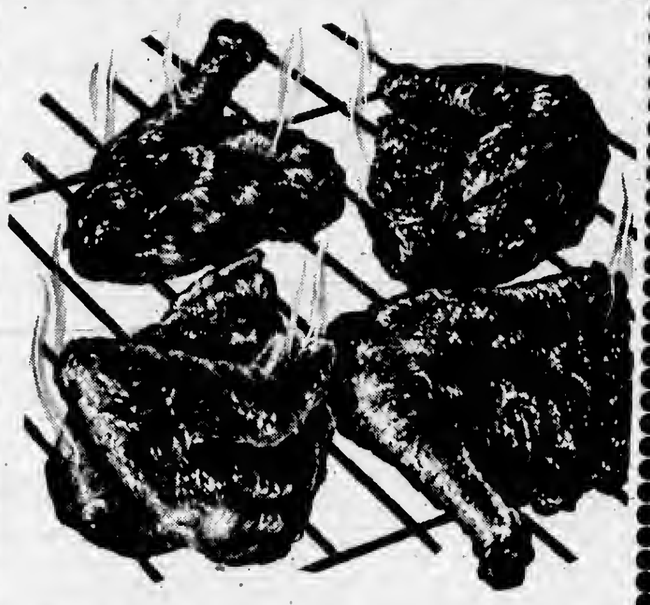

TICKETS NOW ON SALE

From Any Lions Member
Or You May Purchase
Tickets At Gate-

Charlevoix Lions Club
ANNUAL
CHICKEN BARBEQUE
$1.75 ADULT
• HALF CHICKEN
• BAKED POTATO
• SALAD & ROLL
• DESSERT
VENETIAN WEEKEND

Charlevoix Lions Club
ANNUAL
CHICKEN BARBEQUE
$1.25 CHILD
• QUARTER CHICKEN
• BAKED POTATO
• SALAD & ROLL
• DESSERT
VENETIAN WEEKEND

Saturday, JULY 24th

Serving Will Begin at 12 Noon

IN

DOWNTOWN CHARLEVOIX

On Erber Auto Companys Used Car Lot

★ ★ ★

Be Sure You Take Your Family to This Highlight of the Venetian Festival . . . Most of Your Friends Will Probably be There

Talk of the Town

Call LI 7-6558 by Noon Friday
To Get Your News in Talk of the Town

Dr. and Mrs. Robert Tollas and threa children were in Ann Arbor recenily for the wedding of her brother, Jules I. Hanslovsky, son of Mr. and Mrs. Julius Hanslovsky, and Glenda Simpkins, daughter of Mr. and Mrs. Glenn Simpkins of Milan. All were Members of the wedding party; Dr. Tollas served as groomsman, Mrs. Tollas as soloist. Debra as flower girl, David as ringbearer and Daniel as junior usher.

* * *

Mr. and Mrs. Fred Willis were called to Warren early this week by the unexpected death Monday of her brother, Ralph Burns, 82, a former resident who had lived in southern Michigan for the past 30 years. They plan to return after funeral services are held.

Mrs. A.A. Wheeler and son, Albert, are expected to arrive Thursday from Oklahoma City to visit her nephew and niece, Sgt. and Mrs. Edward Linse and family.

Mr. and Mrs. John Gradel of Fort Wayne, Ind., visited J.M. Foster and friends while on a northern Michigan vacation trip.

* * *

Mr. and Mrs. Russell Mieras and daughter, Marty, were in Ann Arbor several days last week.

* * *

Mr. and Mrs. Lawrence Bergmann are on a week's vacation trip through the Upper Peninsula. Their son, Allan, is spending the time in Ellsworth with his maternal grandparents, Mr. and Mrs. Levi Donaldson.

Concert Program

CHARLEVOIX CITY BAND
CONCERT IN THE PARK

Wednesday, July 21, 1965
8:30 p.m.

Natianal Anthem

The Klaxon.....Fillmare
Military Symphany in F.....Gassel
Waltz fram Eugene Onegin.....Tschaikowsky
Cammandante.....Guentzel
Solilaquy for Trumpet.....Marrissey
Evelyn Peters, Solaist.
Syncapated Clack.....Andersan
Cool Water.....Nalan
March, The Foundation.....Galdman
Fantasis an Lady of Spain..Evans-Hunsberger
Desert Song.....Romberg
Semper Fidelis.....Sausa

EARL O. LYONS, right, receives his certificate of retirement from Charlevoix Coast Guard Group executive officer James Seidl. Lyons, 40, retires Aug. 1 after 20 years service, two of it with the Army in Europe during World War II. A boatswains-mate-first-class, Lyons has served for the past two years as officer-in-charge of Spectacle Reef light in Lake Huron off Cheboygan, which is seen in the insert in upper left. The light is part of the Charlevoix Coast Guard Group, commanded by Lt. Cdr. Charles Millradt. Lyons will make his home in Indianapolis, Ind., with his wife and five children. Replacing him on Spectacle Reef is BM1 James V. Haley whose family lives in Charlevoix.

Coming Events

To Get Your Coming Events listed here call the Courier (LI 7-6558) By Friday Noon of the week preceding publication.

WEDNESDAY, JULY 21
--Village Fair, Congregational Church, 10 to 3 p.m.
THURSDAY, JULY 22
--VFW meets at Post home, 8 p.m.
FRIDAY, JULY 23
--Venetian Festival starts.
--A. A. meets at Retarded school, 8:30 p.m.
SATURDAY, JULY 24
--Venetian Festival and boat parade.
SUNDAY, JULY 25
--Sun N. Sno Riders at Winnick Farm in Hayes township, 1 p.m.

Flowers Make
A Party!

Frank's FLOWERS
Buy Michigan Grown Flowers
Petoskey Ave., North on US-31
Call LI 7-2232 or LI 7-2582
Member of Little Traverse Florist Ass'n.

on my last car!

How? Through my State Farm Mutual agent. He helped me get financing through a local cooperating bank. And that low cost bank financing really saves you money! Then I insured the car with State Farm too, and with their low rates I saved even on the insurance! Guess a lot of car owners save like this with State Farm. Say . . . why don't you call your State Farm agent?

Your Charlevoix Area Agent
TOM SMITH
320 Trent St.-Phone JU 2-6829 Boyne City
STATE FARM
Mutual Automobile Insurance Company
Home Office: Bloomington, Illinois

Talk of the Town

Call LI 7-6558 by Noon Friday
To Get Your News in Talk of the Town

Mr. and Mrs. Vern Bambach, former local residents, will celebrate their silver wedding anniversay at an open house at their home at 3691 Wadgewood Drive SW in Wyoming from 2 to 5 p.m. Sunday, July 24. Both are former residents. Mrs. Bambach is the former Marjorie Richardson, They have lived in Grand Rapids for the past 15 years. They have one son, James. Planning to attend the event are Mr. and Mrs. Stanley Lord and Mr. and Mrs. Milton Richardson of Norwood.

* * *

Cmdr. and Mrs. Francis J. Mann, now of Buffalo, N.Y., visited here briefly early this week after returning from a cruise with Mr. and Mrs. James Elliott.

* * *

Andrea Mieras is spending several weeks with relatives in Grand Rapids. Her brother, David, plans to leave Sunday for a week at Camp Greilick.

* * *

Planning to depart Sunday for a week at Camp Greilick, the Boy Scout Camp of the Scenic Trails Council located near Traverse City, are Robert Reed, David Mieras, Eric Peterson, Roberl Donaldson, Herberl Schofield, David Gill, David Plum, David Fochtman, Jerry Fochtman, Duane Wilks, Kenneth Wilks, Robert DeYoung, Joseph Hayes, Larry Sanford, Jeff Lachman and Terry Blisselt, all of Troop 11. David will remain at Camp for two weeks.

* * *

Mr. and Mrs. James Belknap and two children were recent guests at the home of Mr. and Mrs. Robert Kelley.

Friends Fete Gayle Riley

Gayle Riley was honored guest at a Lawn bridal shower at the home of Mr. and Mrs. Rex Davis, given by thair daughter, Kay.

Eighteen friends enjoyed cake and punch served on tables decoraled with roses for the occasion. The bride's mother, Mrs. Clifford Riley and the groom's mother, Mrs. Carl Anderson, were present. Miss Riley received many lovely gifts and wall wishes.

Births

Mr. and Mrs. William Novotny of Charlavoix, had twins, a boy Timothy Jamas 5 lb. 13 oz., a girl Kimberly Jean 5 lb. 2 oz., July 13 at Charlevoix Hospital.

Mr. and Mrs. Thomas Wialand of Charlavoix, had a baby girl Janna Lesli, 7 lb. 13 oz. July 13th at Charlevoix Hospital.

Mr. and Mrs. Jamas Petria of East Jordan, had a baby boy, 6 lb. 14 oz. on July 16, at Charlavoix Hospital.

Mr. and Mrs. William Skrockl of East Jordan, had a baby boy 8 lb. 10 oz. on July 18 at Charlevoix Hospital.

Library Notes

by Florenz Milner

Do you hava Gardening problems?

Could your trees use a little extra care?

Are you in doubt over when and how to prune your shrubs?

Are you against the use of Poison Spray to control pests but do not know a substitute?

These and many other baffling questions you will find answers for at the Garden Center in the Charlevoix Public Library. During the past several years the Charlavoix Garden Club has presented the library with over 30 books about gardens, flowers, trees, Ferns, house plants, bulbs. Also a compleia set of The Nature Library (12 books) edited by Life Magazine and Stark Leopold.

Here ara just a few titles of books you will enjoy exploring at the Garden Canter:

Tree Care---------Haller
Complete Book of Roses---Rockwell
African Violets-----Wilson
Gardeners Fern Book-Foster
Gardeners Bug Book-----Westcott
Guide to Garden Flowers----Taylor
Complete Book of Bulbs---Rockwell
All about House Plants--Free
How to hava a Green Thumb without an Aching Back--Stout
Gardening without Poisons----Hunter
1000 Garden Questions answered by Experts--Rockwell

WEDDING STATIONERY FOR THE BRIDE WHO'S PARTICULAR...

in Regency Script

HELIOGRAVED*
by the creators of The Flower Wedding Line
(*Heliograving—not to be confused with engraving)

HELIOGRAVING is distinctive raised lettering...rich-looking, elegant.

HELIOGRAVING has that individual look of finest craftsmanship. But it costs only about half as much as you'd expect...and is ready within a week.

Many other styles from which to choose.

CHARLEVOIX the Beautiful
COURIER
CHARLEVOIX COUNTY'S LARGEST NEWSPAPER
101 Clinton Street Charlevoix

Cool IGA SUMMER SALADS

Shedd's CUCUMBER WAFERS 15 oz. Jar 19¢

OVEN-FRESH PIES
Oven-fresh

APPLE/CHERRY/ 8' Inch 39¢

All Flavors JELLO 3 3 Oz. Pkgs. 29¢

IGA Fruit COCKTAIL 2 1-lb. Cans 39¢

Sunshine CHEEZE-ITS 10 oz. pkg. 25¢

Tablefresh - Crisp Mich. Lettuce 2 HDS. FOR 29¢

STEAK SALE!
TABLERITE CHUCK STEAK LB. 59¢

IGA Tablerite SALAD DRESSING Qt. Jar 39¢

IGA Egg NOODLES 2 12 oz. Pkgs. 45¢

Fleischman 100% Corn Oil MARGARINE 2 LBS. 69¢

IGA Tablerite Club or Rib STEAK Lb. 98¢

IGA Tablerite RIB ROAST Lb. 89¢

Tablerite Cubed Boneless STEW BEEF Lb. 69¢

Kraft Medium Pinconning CHEESE 12 oz. Pkg. 49¢

Kraft Deluxe Sliced CHEESE 8 oz. Pkg. Amer. or Pimento 33¢

Nabisco Oreo COOKIES Lb. Pkg. 45¢

Herruds FRANKS 1-lb. Pkg. 69¢

IGA Book MATCHES 50's 10¢

Maxbauer's HALF AND HALF Pint 19¢

Borden's CHIP'N DIP 8 oz. Ctn. 29¢

Borden's 10 Pak. ICE CREAM SANDWICH 39¢

OPEN SUNDAYS 10a.m.-6p.m. WEEKDAYS 8a.m.-9p.m.

Edwards' IGA STORE

BEER and WINE To Go —Package LIQUOR

The Art of Living

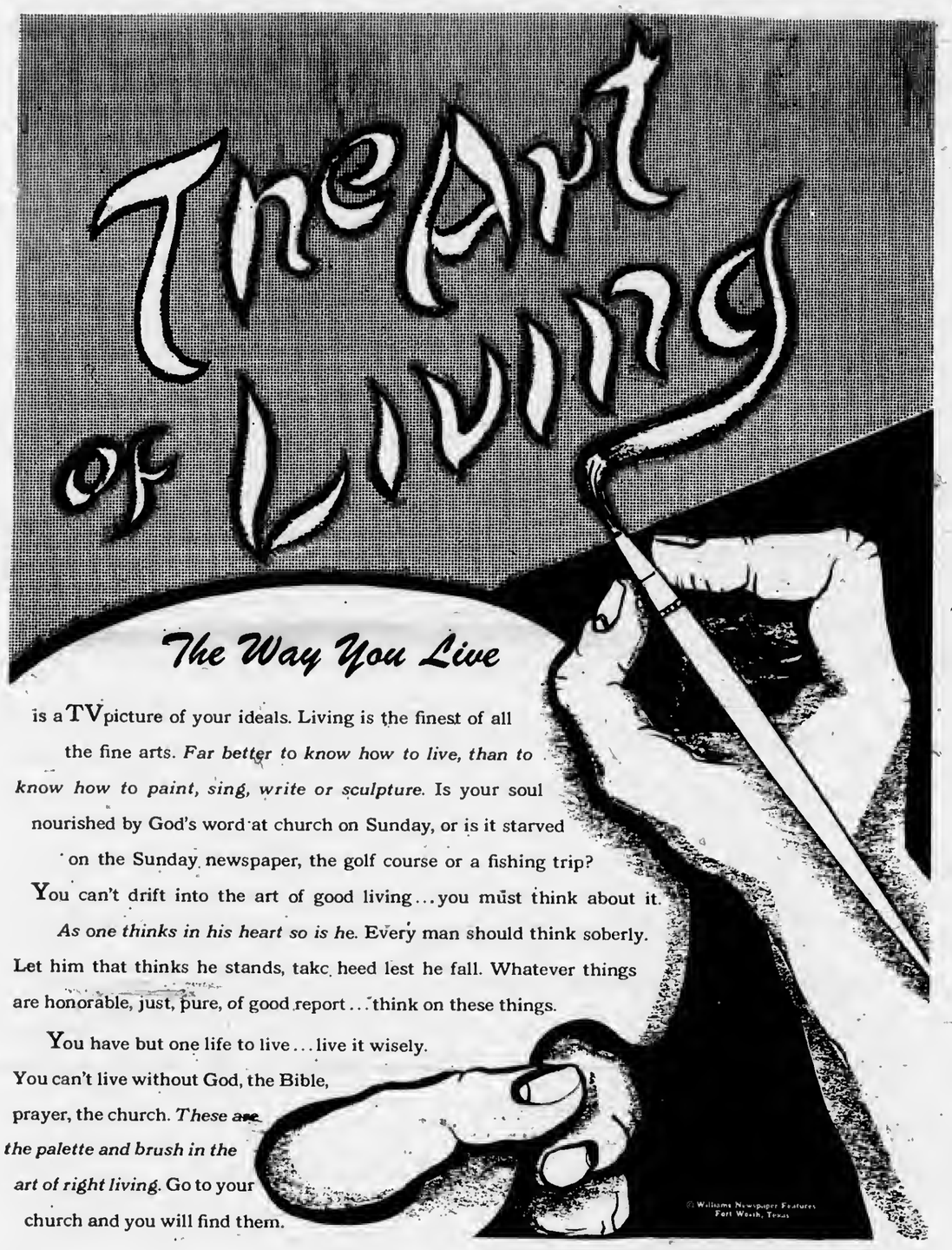

The Way You Live

is a TV picture of your ideals. Living is the finest of all the fine arts. *Far better to know how to live, than to know how to paint, sing, write or sculpture.* Is your soul nourished by God's word at church on Sunday, or is it starved on the Sunday newspaper, the golf course or a fishing trip?

You can't drift into the art of good living... you must think about it. *As one thinks in his heart so is he.* Every man should think soberly. Let him that thinks he stands, takc heed lest he fall. Whatever things are honorable, just, pure, of good report... think on these things.

You have but one life to live... live it wisely. You can't live without God, the Bible, prayer, the church. *These are the palette and brush in the art of right living.* Go to your church and you will find them.

© Williams Newspaper Features Fort Worth, Texas

These Firms Make This Public Service Feature Possible

Their Generosity Helps Give Action To Our Religious Beliefs

Brown Motors Inc.

Charlevoix — *Petoskey*

Lake Construction Co.
General Contractors
Charlevoix — LI 7-2531

Brown Motors Inc.
Selling Transportation Since 1898
Charlevoix — Petoskey

Helene's Beauty Shoppe
102 Park Ave. — LI 7-2261

Juillcret's Coffee Cup
U. S. 31 South — LI 7-9325

Robt. W. Winchester
Charlevoix

Ken's Dodge Service
100 Mason St. — LI 7-9751

Gill's Appliance
Philco - Zenith Service
214 Bridge St. — Charlevoix

Aluminum Products Co.
Aluminum Doors & Windows
Made to Order
Walter Wojan — Strover Rd.

Kusina Motors Inc.
Pontiac, Cadillac & Rambler Dealer
Antrim St. — Charlevoix

Erber Oil Co.
Sinclair Products Dealer
Charlevoix — Petoskey — Gaylord

Charlevoix County State Bank
Charlevoix, Michigan

Hess Furniture Co.
Charlevoix, Michigan

Charlevoix State Savings Bank
Charlevoix, Michigan

Rabach Shoe Shop
Men and Boys work and dress Shoes
Petoskey Ave. — Charlevoix

Charlevoix Oil Co.
Citgo Products
Charlevoix — LI 7-8581

Charlevoix
Abstract & Engineering Co.
Charlevoix, Michigan

Novotny Plumbing & Heating Co.
Licensed Master Plumbers
LI 7-2641 — Charlevoix

Jim Fiedler
Residential Builder
309 E. Dixon, Phone 547-9750

Churches of Charlevoix Welcome You

ASSEMBLY OF GOD CHURCH
203 E. Upright St.
Sunday School 10:00 a.m.
Morning Worship 11:00 a.m.
Evening Services 7:30 p.m.
Rev. E. Herberger

BIBLE BAPTIST CHURCH
904 May St.
Morning Worship 11:00 a.m.
Sunday School 10:00 a.m.
Evening Worship 7:30 p.m.
Minister: J. Lugibihl LI 7-9338

BETHANY LUTHERAN CHURCH
1479 Bridge St.
Sunday School 10 a.m. - 10:45 a.m.
Worship 9 a.m. - 9:30 a.m.
Rev. R. L. Seizinger LI 7-9446

THE FIRST BAPTIST CHURCH
206 State St.
Sunday School 10:00 a.m.
Morning Worship 11:00 a.m.
Evening Services 7:30 p.m.
Minister: Jack G. Harris LI 7-9765

CHRIST EPISCOPAL CHURCH
State St. at Clinton
Sunday School 9:30 a.m.
Morning Worship 11:00 a.m.
Holy Communion 8 a.m.
The Rev. Alexander Wood LI 7-9406

CHRISTIAN SCIENCE CHURCH
West Clinton St.
Sunday School 10:00 a.m.
Morning Worship 11:00 a.m.
Service First Wednesday of monih 8 p.m.

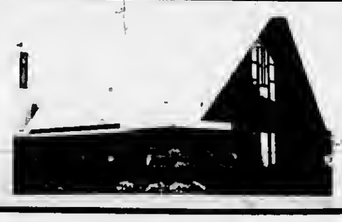

COMMUNITY REFORMED CHURCH OF CHARLEVOIX
Petoskey Ave. at Meech St.
Sunday School 10:00 a.m.
Morning Worship 11:00 a.m.
Minister: Charles A. Stoppels LI 7-2509
Evening Worship 7:45

COMMUNITY CHURCH OF GOD
202 W. Hurlbut
Sunday School 10:00 a.m.
Morning Worship 11:00 a.m.
Evening Worship 7:30 p.m.
Minister: G. L. Majors LI 7-2875

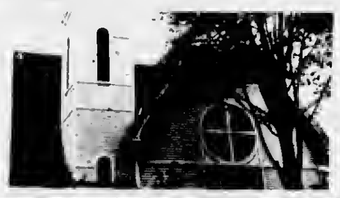

FIRST CONGREGATIONAL CHURCH
Park and State St.
Sunday School 9:45 a.m.
Morning Worship 11:00 a.m.
Minister: Lawreoce E. Tenhopen
Phone LI 7-9122
Minister Emeritus: H. E. Kohn

FIRST METHODIST CHURCH
106 State Street
Sunday School 9:45 a.m.
Morning Worship 11:00 a.m.
Minister: Leona Windgarden LI 7-2654

ST. MARY'S ROMAN CATHOLIC CHURCH
1000 Bridge St.
Sunday Mass: 7-8:30 - 9:30 - 10:30 - 11:30
Confession Saturday 4:30 to 5:30 and 7 to 8 p.m.
Priest: E. F. Denay LI 7-6652.

Outdoor Rambling

By SHEP

STAN LIEVENSE poses with a 3½ pound bass token from a local lake. Limit catches of nice bass and pike are available to any Charlevoix area sportsmen who will take the time to learn where they are and how to catch them.

Because this is the last of this now-and-again series of commentary on the out-of-doors please be tolerant if it rambles all over the North American continent.

I've been itching for a long time to put the facts on the line for those sportsmen who feel Charlevoix County and surrounding area ranks somewhat below other regions of the continent as an outdoorman's haven. And because I won't be here to debate the consequences of this column I might's well say it now.

* * *

HAVING FISHED, hunted, explored and hiked in country that is as remote and wild as any man who will read this I feel somewhat qualified to pass judgement on the subject. Sections of the far north -- from the Arctic Ocean south -- were once this column's haunts in its quest to avoid being a victim of civilization.

My rods and guns have probed areas where it is doubtful any man -- of any color -- ever fished or hunted before. Such areas have produced lake tour by the hundreds that ranged from six to twenty pounds, grayling on every cast, five to ten pound rainbow trout by the dozens and pike by the boatful.

Literally hundreds of opportunities to shoot bear (blacks and browns), moose, caribou, sheep and goats have been passed by; usually because there was no hunger and the shooting was so easy it wasn't sport.

There was a summer afternoon along a stream above the Arctic Circle when a wolf pack was caught in the open on a gravel bar. The semi-automatic rifle cracked until the over-size clip ran dry. Several wolves lay dead or dying on the gravel. Not since that afternoon have I had the bloodlust to kill a wild creature.

* * *

SO NOW LET'S leave the true far north and come south a ways to that region of central Canada that is so popular with many local sportsmen.

There is no denying the grand scenery and semi-seclusion of these Canadian wilds. Nor can you dismiss the fact some people return from them with nice catches of trout and pike and quite frequently a moose. However, it is not uncommon to have them return with stories of failure.

There are several reasons for this. The most important being that their guides and outfitters have knowledge of, and access to, a very limited area. Consequently this area is heavily fished and hunted. The second major cause for failure is that Nature was against them or they were stumble bums . . . A second rate outdoorsman is just that whether he's fishing a virgin lake teeming with trout or the Detroit River, and there are days when even the wildest fish will not bite.

This tends to prove that if a man really wants the finest of sport he will journey to a section of Alaska or Canada that is not regularly served by established guides and outfitters. But few men have the mettle or training to cope with such wilds; and even fewer can afford to.

* * *

SO -- AND THE point of this final epistle is that -- if you have to settle for something less than the best you'll get a lot more for your time and money by concentrating on Charlevoix County.

In a year-and-a-half it is possible to get familiar enough with our lakes so that you seldom end up skunked ... and sometimes wind up with fishing that is nearly on a par with Alaska. The hunting may not be quite as good, but I can't think of one savvy nimrod who didn't get his venison last year if he worked for it.

The short journey to Beaver Island puts you in some of the finest bass, brook trout and pike fishing in North America. For the island hunter partridge, deer and rabbits are so plentiful that even veteran game biologists rave about it.

But let's stick to the mainland.

We'll start with smallmouth bass. I can remember afternoons and evenings when during an hour or so of fishing on Lake Charlevoix I landed more than a dozen smallmouths. Last year I couldn't catch a one. The problem was I hadn't put enough effort into finding them and learning how to catch them.

* * *

NEXT HOW ABOUT pike? There are a half-dozen, or more, small lakes within a few minutes drive of Charlevoix where pike are so thick and savage they need thinning out for the good of the lake. But, again, first you must get acquainted with the lake and study the technique for catching them. Though most of these fish will run small, they put up a mean battle. Three weeks ago I was fishing with Irv Drost Jr. when he hooked a three - pound northern that leaped straight up, completely clear of the water. A fish that puts on such a show is always worth catching.

And what about bigmouth bass? After many hours of unproductive exploring last summer I have finally found at least three lakes where it is hard not to catch at least a couple nice largemouths every evening. Last week Stan Lievense and I were fishing one of these lakes. After nailing his first bigmouth Stan was flabbergasted, he enthusiastically admitted he had never seen largemouths fight so hard. And, remember, Stan is one of Michigan's most knowledgeable fisheries biologists and sport fishing nuts. Because Stan persisted in his desire to explore the lake it wasn't a very productive evening, but I did lose one giant that grabbed a 3/8-ounce jitterbug and parted four-pound-test line like water.

Unfortunately, the dullest chapter in our local fishing story is about trout. There's simply no denying the trout fishing is second rate by just about all standards. There is a bright note in this chapter, though: The trout are coming back in Lake Charlevoix -- it will take three or four more years to prove it -- and in less than ten years there should be respectable lake trout fishing around the Beaver Islands. For those who insist on trout fishing Walloon Lake and Torch Lake aren't far away and they produce some beauts. If you're a stream fly fisherman some of the finest sport in the world is less than two-hours drive east out of us.

* * *

WHICH GETS US to hunting. I often hear people squawk about the lack of deer. But the fact is Conservation Dept. figures show there are probably more deer than ever before. And I recall opening morning last year when 16-year-old Johnny Gibson got his deer in the first hour only a few yards behind the back door at Idle Acres and I had another buck in my sights even closer to the house but decided beef tasted better. If this is poor hunting then it's the hunter who is at fault.

As for things like rabbits and partridge I seldom went out once last year without flushing birds or finding rabbit tracks.

Some of the most challenging sport anywhere is chasing fox with hounds through the snow-bound portions of the county. The only limit to this in our area is the stamina of hunters.

* * *

SO NOW, IF you've read this far, you may ask why this column is leaving Charlevoix after so much raving about its fine hunting and fishing? The answer is that it will be back to devote fulltime to the outdoors.

LEONARD

Announcing

Another Leonard

Friendly Service

GUARANTEED OIL BURNER SERVICE FOR CUSTOMERS AND NON-CUSTOMERS ALIKE

CALL LI 7-2511

CAREY OIL CO.

Distributor of Leonard Products

THIS WEEK—

WILSON'S

COTTAGE CHEESE lb. ctn. 19¢

Look for Wilson's Dairy Products at Staley's Grocery...And-

For Home Delivery

Phone Charlevoix 547-9792

NORTHLAND DAIRY

East Jordan-Charlevoix-Ellsworth

OLESON'S ECONOMY BEEF SALE

MEET "MR. SPARTAN"

B.P.R. BIGGEST BUY POWER RATING

CHUCK ROAST LB. 49¢

GIANT SIZE 3 LB. 1 OZ. BOX TIDE 59¢ With a $5 Purchase

Oleson's Freshly Ground HAMBURGER lb. 46¢ (In Quantities of 3 lbs. or more)

OLESON'S ECONOMY SWISS OR RIB STEAK LB. 69¢

Oleson's Boneless STEW MEAT lb. 69¢

Oleson's Selected Beef POT ROAST lb. 45¢

Oleson's Lean Tender SHORT RIBS lb. 29¢

DAIRY DEPT.

Country Fresh Strawberry, Chocolate or Vanilla. YOGURT 19¢

Country Fresh BUTTERMILK 2 qts. 27¢

Maxbauer's HALF & HALF Pint 19¢

Oleson's Home Smoked RING BOLOGNA Lb. 59¢

Herrud's 10 oz. ROASTY LINKS 59¢

SIZE 140 LEMONS 6 for 29¢

ALSO:
Homegrown Cauliflower
Beulah Fancy Radishes
Homegrown Sweet Cherries

Mullers Oven Fresh POTATO BREAD 2 1¼ Lb. Loaves 49¢

Michigan Queen SWEET CHERRIES 4 1 Lb. Cans $1

Michigan Red Tart Frozen. CHERRIES 30 Lb. Can 3.69

Park Lane or Country Lane Vanilla ICE CREAM FULL GAL. 89¢

Smoother Your Ice Cream With Our Own CHERRY NUGGET TOPPING 9 oz. Jar 49¢

50 EXTRA GOLD BOND STAMPS With Your Purchase of 2-14 oz. Packages Chocolate Chip or Cinnamon Almond NABISCO COOKIES Offer Good Thru Sat., July 24, 1965 Good Only at Oleson's Food Store

50 EXTRA GOLD BOND STAMPS With Your Purchase of 4 6 oz. Packages of ROYAL GELATIN Offer Good Thru Sat., July 24, 1965 Good Only at Oleson's Food Store

50 EXTRA GOLD BOND STAMPS Purchase of 2 oz. Jar Tender Leaf INSTANT TEA Offer Good Thru Sat., July 24, 1965 Good Only at Oleson's Food Store

SHOP NORTHERN MICHIGAN'S MOST UNIQUE DELICATESSEN

- HOMEMADE BREAD AND ROLLS
- HOMEMADE POTATO SALAD
- BARBECUED CHICKENS AND RIBS
- FINISH PASTIES MADE ON ORDER
- FRESH BAKED PIES AND SWEET ROLLS
- HOMEMADE BUFFALO BOLOGNA
- HOMEMADE BAKED BEANS
- HOMEMADE CHOP SUEY

Your favorite bakery treats, baked by Mrs. John Schmidt, in our own fireplace-ovens.

HOURS:
9 a.m. to 6 p.m. DAILY
9 a.m. to 9 p.m. FRIDAY
CLOSED ALL DAY SUNDAY

OLESON'S FOOD STORES of Charlevoix the Beautiful

3 locations in Traverse City -- Downtown Cadillac

You'll Really Like OLESON'S Low, Low Prices Plus Double Free GOLD BOND STAMPS Every Wednesday

Put WANT ADS

1 Card of Thanks

CARD OF THANKS. I want to take this opportunity to thank Dr. Saltunstall and Dr. Grate, the Nurses and aids also all personnel of the hospital for the wonderful care I received while confined. Also thanks to my many friends for their thoughtfulness. Bonnie Nickerson. (32c1)

3 Lost and Found

LOST. $10.00 reward will be given for information leading to the recovery of a Schwinn Continental bicycle taken from the high school grounds Wednesday evening. Call LI 7-2961 or 9775 with information. (32x3)

LOST BLUE Parakeet in vicinity of Bridge Street and Carpenter Avenue. Lost Thursday. Reward. Call LI 7-2655 after 3:30 p.m. (32x3)

LOST. Pair of prescription sun glasses in case. Lost near A & W. Reward call LI 7-9316. (32c3)

4 Special Notices

Meeting of Charlevoix Alcoholics Anonymous
Are Held Each Friday at 8:30 P.M. at 201 E. Garfield
Phone LI 7-9303 for information (A3WTF)

COURIER Subsertbers who mail their newspaper to their friends or relattves are reminded that five-cents postage Is required to mail a 10-12 page paper, 6 cents for a 14-page paper and seven cents for a 16 page paper.

ATTENTION SHOT GUNNERS. There will be Skeet and Trap shooting each Sunday at the Charlevoix Rod & Gun Club starting at 1:30 p.m. (29tf-4)

BOOKS, BOOKS. Lovely books for children at the Charleeote. Good assortment of books for adults. 201 State St., Charlevoix. (30w3-4)

CHRIST LUTHERAN Bazaar and bake sale, July 22, 23, 24, American Legion Hall, Boyne City. Startlog 10 a.m. Coffee and homebaked goods. Proceeds for building fund. (32x4)

4 Special Notices

SKIN DIVERS - ATTENTION!--Scuba tanks filled by the latest approved Ingersoll-Rand equipment. Your safety is our first consideration. FOCHTMAN MOTOR COMPANY, Petoskey, Dial 347-2577. (28w11-4)

5 Automobiles for Sale

t856 CHEVROLET, 2 door, standard six, Reasonable., Call LI 7-2565, after 4:30 p.m. (3tc5)

1961 FORD. Standard transmission, V8, 2 door, very good condition, one driver, reasonable, call LI 7-2568 or see at 112 Belvedere Ave., Charlevoix. (29tf5)

11A Auto Insurance

AUTO INSURANCE. Having trouble getting auto insurance or just looking for better service. Call Tom or George LaBlance, Your Auto Insurance Specialist in Charlevoix County. LI 7-2954, Charlevoix. (8tf11A)

12 Business Services Offered

FREE ESTIMATE for reroofing your house or barn with interlocking shingles. All Labor and Matertals. Workman covered with compensation insurance. No money down up to 6 years to pay. Also Aluminum Stding Installed. Write: Rendle A. Madden, Ellsworth, Michigan. (t8tf-12)

26 Help Wanted Female

WANTED IMMEDIATELY!

Receptionist - Steno. Must be able to take dictation. Congenial and able to meet the public. Good starting salary and fringe benefits.

Phone Charlevoix 547-9432

between 8 a.m. and 5 p.m.

Equal Opportunity Employer. (32x26)

26 Help Wanted Female

PARTY PLAN. If you've tried the rest, now try the best! Minnesota Wolen Fashion Wagon needs demonstrators now for the big back to school season. Breathtaking line of styles for all the family, for fall and winter. Management opportunities, too. Airmail letter to Mr. Miller, Minn. Wollen, Duluth, Minn. for details. Include your phone. (31w3-28)

WANTED MAID at Rainbow Lodge, t08 W. Dixon. Short hours, good pay. (32tf26)

32 Business Opportunities

WANTED COOK at Sheriff's office. Two meals a day. Inquire Glenn Rose. (32w2-28)

WE ARE now taking applications from men and women for employment in our cannery. Call at our office in person Monday thru Friday 8 a.m. to 5 p.m. Michigan Fruit Canners, Inc., Ellsworth, Michigan. (32w3-28)

WANTED male or female for laundry work. Good working conditton apply Charlevoix Hospital. (32w2-28)

32 Business Opportunities

CHARLEVOIX BUSINESS OPPORTUNITY

If you are a high calliber indtvidual, we can guarantee you at least $500 per month to operate your own business in Charlevoix.

Clark Oil and Refining Corp is seeking a Dealer for their NEW service station located on US-31 at Charlevoix' South city limits.

The Dealership of this station requires a minimal investment.

If you are seeking the opportunity to be your own "boss", send letter giving qualifications and personal history to:

Mr. Duane Beerehs
Clark Oil and Refining Corp.
1800 N. Michigan
Saginaw, Michigan.

Or...

I wtll be at the station site Saturday, July 24th from 10 a.m. to 3 p.m. to interview all interested parties in this business opportunity.

36 Insurance

INSURANCE. Our business is offering the best service and insurance to meet your personal needs. Fire, Auto, Farm, Bonds, Liability, Hospital and Life. Call Tom or George LaBlance, LI 7-2954, Charlevoix. (8tf36)

41 Dogs, Pets, Supplies

BOXER PUPPIES - male, 8 weeks old, fawn color, AKC; R. Greaige, 8005 E. Shore Road, Traverse City WI 6-6582. (30w2-41)

45 Articles for Sale

ANTIQUES and handcrafts, antique furniture restored and in the rough. The Nortbern Peddler, 923 Emmet St., at the 4 corners, Petoskey, 5 blocks south of Mitchell. (32w4-45)

TRAILER, 2-wheel utility. Good rubber with oew spare and wheel. German Praktiflex 35mm camera with telescopic lense and leather case. Tent - never used. 9½ by 9½ umbrella. Metal frame. No center pole. Call 547-2392. (32c45)

45 Articles for Sale

TWO 700-15 tires and tubes, very little mileage. Mrs. Amos O'Nell, Phone LI 7-6673 or see at 503 Sherman. (31c45)

BRIGGS & STRATTON, 22" rotary mower, two years old, runs good, $25.00. Call LI7-9477 between 8:30 and 7:30 p.m. (32x45)

FOR "a job well done feeling" clean carpets with Blue Lustre. Rent electric shampooer $1. Interiors of Charlevoix, Olesen's Shopping Center, Charlevoix. (32x45)

45A Swaps

WANTED TO TRADE: 42 ft. D. C. F. B. Cruiser just refinished, well equipped and in excellent condition for cottage on Lake Charlevoix. Write Box 45 c/o Charlevoix Courier, Charlevoix, Mich. (33c45A)

45B Sports Equipment

SOAP BOX DERBY with official wheels. This is the real winner. John Gibson, 308 May St., Charlevoix. (22tf45B)

46 Boats and Accessories

8' PRAM Sail
plywood w
plete with oars, sail,
all fittings like new. $100.00.
Call 547-9747. (31x46)

50 Fuel

SLAB WOOD for sale. As it comes off the Mill. $15.00 per load. Byard Sawmill, M32, East Jordan. Call LE 6-2857 or if no answer call 582-7097. (17tf50)

51 Good Things to Eat

THE ICE THAT CLINKS. Block, cubes or sized. Rear of Mary Antique Shoppe, 103 Mason St., across from parking lot. Ice Co. (31w3-51)

BOSS'S BAKE SHOP. Homemade Bread, pies, rolls cookies. Orders call LI 7-2157. Open daily 8:30 to 5 p.m. At Smith Texaco Station, S. Bridge St., across from the A & W., Charlevoix. (32x51)

RASPBERRIES: Pick your own heaping quarts of high-quality red raspberries. Choice varteties: Marcy, Williamette, Canby, Viktng. 35¢ qt. We are reserving rows for people this year. Call us for pickting appointments. Best picking probably from July 26 to August 8. Bring quart baskets. Richards Fruit Farm, 1 mile West of Atwood, Ellsworth phone LO 6-2273. (32w4-5t)

ROWE'S GARDEN, 708 Park. Raspberries, Currants, sour cberries. Come pick your own. Call 547-2889. (32w2-51)

53 Household Goods

HOUSEHOLD items, electric fan, set of TV trays, one box Rogers Brothers Silverware, t set of kitchen ware, several throw rugs, ironing board, all items to be sold real cheap. Also several ladies dresses, suits and coats, size 18, $2.00 eacb. 306 Nettleton or Phone LI 7-9263. (31w53)

55 Machinery, Industrial Equipment

"FOMCO SEZ"
A CARLOAD purchase makes it possible for you to own a new model AC 180 AMP LINCOLN WELDER for only $80.00. On our budget plan, a payment of $10.00 delivers this welder to you. Don't delay; contact at once your neighborly FOCHTMAN MOTOR COMPANY STORE. (32x55)

56 Musical Instruments

RECORDS
In Hi-Fi and Stereo Albums
Plus Old Favorites
Complete Stock at
Edwards' IGA
Charlevoix

SPINET PIANO, May be had by assuming small monthly payments. Beautiful finish. See it locally, Write Credit Dept., Box 57, Niles, Michigan. (31w2-56)

57 Appliances

DELUXE USED 40" Frigidaire double oven Range, $95.00. Inquire Iless Furniture, Charlevoix. (28tf.57)

EASY SPINDRIER like new. Hamilton Gas Dryer only used a few times. Call 547-2392. (32c57)

60 Wanted Misc.

WANTED TO ... ning real
old, dolls, ... bes, oil
lamps, etc. call LI 7-6464. (31w4-80)

WANTED TO BUY. Small used deep freezer. Call LI 7-9477 between 6:30 and 7:30 p.m. (32x60)

62 Rooms for Rent

SLEEPING rooms with bath for rent. 401 E. Dixon or phone 547-9705. (31tf62)

68 Unfurnished Apartments

APARTMENTS. 2 unfurnished, 2 bedroom apartments. Water, heat and cooking gas furnished. Inquire LI 7-2571. (24tf68)

68A Furnished Apartments

APARTMENT for rent, July and August, 2 or 3 bedrooms. 414 E. Dixon or phone LI 7-6650. (27tf88A)

FOR rent furnished apartment at 214 Mason Street to reliable couple. Call LI 7-6480 or 221 Antrim St. (3ttf68A)

FURNISHED APARTMENTS and rooms for rent. By the day or week. Contact Mrs. P. D. Campbell, LI 7-2533, 115 Pine River Lane, Charlevoix. (32tf-68A)

* Read the classifieds.

STROUT OFFERS THESE TERRIFIC BUYS!

BOULDER PARK: A lovely home for year round living. Beautiful setting with plenty of shade, overlooking Lake Michigan. 3 BR, DR, LR with huge stone fireplace. Furnished if desired.

NORTH SIDE: Very quiet area, LR, DR, 2 BR. Attached garage. Util. rm. in excellent condition. Very large, attractive log. $12,500.

FOR THE LARGE FAMILY: North Side; 6 BR. Beautiful kitchen; 2 baths. Quiet street. Very nice yard with plenty of shade, flowers. Only $11,500.

STROUT REALTY - 310 Clinton St. Phone 2971

We have many attractive listings - tell us your needs.

STROUT REALTY
310 Clinton St. Phone 2971

We have many attractive listings - tell us your needs.

72A Furnished Houses to Rent

SUMMER RENTAL on Lake Charlevoix at Ironton. Furnished, 3 bedroom, 2 bath home. Completely modern, swimming, fishing, barbeque pit, oil heat, fireplace. Call LI 7-2172 or LI 7-6775. (28tf.72A)

HOUSE for rent furnished or unfurnished in Charlevoix, near to schools, 4 large bedrooms, oil heat. Call 547-9466 or see at 215 Park. (32c72)

LARGE HOUSE on Michigan Ave. Can be used for business office. Separate Apartment upstairs plus 3 bedrooms down. Call LI 7-9738. (32tf72)

72A Furnished Houses to Rent

SUMMER home, 3 bedroom, North side for month of August, fully furnished, beautiful yard, one block from beach. 306 Nettleton or Phone LI 7-9263. (31w72A)

2 BEDROOM Furnished, modern, house with gas furnace, overlooking Lake Charlevoix, Call JU 2-7475. (32x72A)

73 Cottages for Rent

COTTAGES ON Nowland Lake, $35 per week. Hidden Valley Resort, R-2, Charlevoix, Phone LI 7-2162. (23w10-73)

FOR RENT Attractive cottage, modern convenience, sleeps four. Call LI 7-6442 or call at 302 Mason St., (32c73)

75 Wanted to Rent

WANTED TO RENT or lease immediately in Charlevoix area four bedroom year round home. Will rent or lease with option to buy. Excellent care and references. Call LI 7-9432. (30tf75)

WANTED TO RENT. Professional man desires three bedroom home in Charlevoix. Will redecorate. Excellent references furnished. Call DI 7-2460. (26w4-75)

78 Houses for Sale

HOME. For sale by owner nearly new home, overlooking Lake Michigan, 5 rooms and bath, 2 car garage, large lot. Call LI 7-2874 for appointment. (31w3-78)

FOR SALE Comfortable five roomed house on very good lot, Northside. Phone LI 7-9488. (31w3-78)

LAKE CHARLEVOIX summer home, 200' frontage in Birdland Estates. Must be seen to appreciate, $24,500 completely furnished. R. Wheeler, Box 338, or LI 7-9577. (31c2-78)

LARGE 4 Bedroom Brick House overlooking Round Lake. 2 baths, large family room with fire place, gas furnace, utility room, heated garage. Immediate occuppance. Inquire FAIRPORT 307 Belvedere Avenue Attention Boatmen - Boat slip available on Lake below house. (32w3-78)

79 Lots for Sale

LOTS with 100 ft. frontage on Susan Lake, $25 per foot; terms: $100 down. Contact Mr. or Mrs. Ted Tunison, R-3, Charlevoix. (24w19-79)

80 Cottages, Resort Land, Hunting, Fishing Sites

LAKE CHARLEVOIX. Near Charlevoix, 360 ft. frontage, 4 acres large log lodge. Two guest cottages. New 3 bedroom, electric heat fireplace, 700 ft. frontage on Lake Charlevoix. 75 x 300 ft. sand beach lake front lot, $3,800. Keith Dressel Realtor, 1516 Bridge St., LI 7-9110. (29w3-80)

83 Wanted, Real Estate

WANTED: Charlevoix Lake front acreage wanted. Write to Joseph J. Bookstein; M. D. t034 Hasper Drive, Ann Arbor, Michigan. (32w2-83)

* Read the classifieds.

Legal Notices

REPORT OF
AN AFFILIATE
A HOLDING COMPANY
AFFILIATE
OF A BANK WHICH IS A MEMBER OF THE FEDERAL RESERVE SYSTEM, PUBLISHED IN ACCORDANCE WITH THE PROVISIONS OF THE FEDERAL HESERVE ACT.

Report as of June 30, 1965, of Charlevoix Building Corporation of Charlevoix, Michigan, which is affiliated with Charlevoix County State Bank, Charlevoix, Michigan.

Kind of business of this affiliate: Real Estate-ownership of roal estate and building which is leased to the bank for bank offices.

Manner in which above - named organization is affiliated with member bank, and degree of control: All stock in the building corporation owned and controlled by the bank.

Ftnaclal relations with bank: Stock of affiliated bank owned by the affiliate (par value)--$none. Loans by the affiliate to affiliated bank--$none.

Stock of affiliate registered in name of affiliated bank or known to be owned by bank directly or indroetly (par value)--$36,500.00.

Borrowings from affiliated bank, including acceptances executed by affiliated bank for account of affiliated and securities sold to affiliated bank under repurchase agreement -- $11,000.00.

Other obligations of the affiliate to, or known to be held by, affiliated bank--$none.

I, Robert Bridge, President of Charlevoix Building Corporation, do solemnly swear that the above statement is true, to the best of my knowledge and belief.

Rubert Bridge

Sworn to and subscribed beforo me this t5th day of July, 1965.

Ingma I. Pontious
Notary Public

ORDER OF PUBLICATION
GENERAL
STATE OF MICHIGAN
Probate Court of the County of Charlevoix

Estate of Lillian T. Sage, Deceased.

It is Ordered that on August 3, t965, at t0:30 A.M., in the Probate Courtroom in the City of Charlevoix, Michigan a hearing be held on the petitiun of John R. Michael, Ancillary Fiduicary, for allowance of his Ftrst and Final Account.

Publteation and service shall be made as provided by Statute and Court Rule. Dated: July 7, 1965. Hon. John Maket, Judge of Probate, 107-½ Bridge Street, Charlevoix Michtgan. 7/t4-3

Order Of Publication
General
STATE OF MICHIGAN,
Probate Court for the County of Charlevoix

Estate of SOPHIA SIDOROWICZ, Deceased.

It is Ordered that on July 27, 1965, at 11:00 a.m., in the Probate Courtroom in the City of Charlevoix, Michigan a hearing be held on the petition of Thaddeus C. Sidorowicz, Executor of said Estate, for allowance of his First and Final Account.

Publication and service shall be made as provided by Statute and Court Rule.
Dated: June 30, 1965

John Makel,
Judge of Probate

John R. Michael
t07½ Bridge St.
Charlevoix, Michigan
(7/7-3)

ORDER OF PUBLICATION
GENERAL
STATE OF MICHIGAN
Probate Court of the County of Charlevoix

Estate of Glenn R. Short

It is Ordered that on August 3, 1965, at 11:00 A.M., in the Probate Courtroom in the City of Charlevoix, Michigan a hearing be held on the petition of Bernice Elzinga, Administratrix With Will Annexed, for allowance of her First and Final Account.

Publieation and service shall be made as provided by Statute and Court Rule. Dated: July 7, 1965. Hon. John Makel Judge of Probate, Attorney for Administratrix 107-½ Bridge Street Charlevoix, Michigan. 7/14/65

Order Of Publication
General
STATE OF MICHIGAN, File No. 6437
The Probate Court for the County of Charlevoix.

Estate of HERMINA SEDLACEK, Deceased.

It is Ordered that on July 28, 1965, at 10:00 a.m., in the Probate Courtroom at Charlevoix, Michigan a hearing be held on the petition of Stephen A. Sedlack for probate of a purported will, for granting of administration to John S. Clark, or some other suitable person, and for a determination of heirs.

Publication and service shall be made as provided by Statute and Court Rule.
Dated: July 2, 1965

John Makel
Judge of Probate

Clark, Stroup & Brown, Attorneys
First National Bank Building
Petoskey, Michigan
(6/7-3)

* Read the classifieds.

FOR SALE

On Lake Charlevoix
- at Ironton

Beautifully landscaped, three bedrooms and 2 baths, fireplace, carpeting, automatic oil heat, thermopane windows, garage and workshop. May be purchased on terms. Phone LI 7-6775 or LI 7-2t72.

NOTICE

By aetion of the Common Counetl of the City of Charlevoix taken in Counetl Chambers on the twelfth day of July, 1965, parking on Highway U.S. 31, by any type of vehiele, is prohibited from and after twelve noon July 26, 1965 within the following designated areas:

(a) From Dixon Avenue north to the end of the wide, curbed seetion of Highway U.S. 31, being the northerly city limits, just beyond Mereer Blvd.

(b) From Antrim Street south to Carpenter Avenue.

Gracious Country Living
SEVEN ACRE ESTATE
OVERLOOKING LAKE MICHIGAN

50' x 150' 3 bedroom country home with attached two car garage, well positioned on approximately 4½ acres of beautiful landscaped lawn with mature shade. Other outstanding features include: parquet floors, two ceramic tiled baths, large living and dining rooms two large glass enclosed porches, beautiful built in kitchen, a guest cottage and chauffeur's apartment. For appointments, contact Gordon Neff, 330 Bridge Street, Charlevoix, LI 7-6541.

BELDING Real Estate
By the Bridge
"Better Buys By Belding."
Phone LI 7-2981

SUMMER RENTALS

Location	Sleeps	Available	Price per Week
Lake	12	Aug. 7-14	$ 200
Lake	4	July 3-10; July 10-t7	t35
Lake	6	July 3-t0; July 10-17	t50
Town	6	July 1 to Labor Day	100
Lake	5	Month of July	75
Lake	4	July t7-24; July 24-31	t25
Lake	6	July 24-31; July 31-Aug. 7; Aug. 7-14	175
Lake	8	July 10-17; July 17-24; July 24-3t; July 31-Aug. 7	55
Lake	8	2 upstairs apartments, July 3-t0	150
Lake	8	t upper and t lower apartment, Month of August	150
Lake	4	2 lower apartments; July 3-10; July 10-17; July 31-Aug. 31	125
Town	5	July, monthly rental only	mo. 500

SUBJECT TO PRIOR RESERVATION

Lucile Cunningham, BROKER

KEY TO LOTS O LIVIN **BUY A HOME FIRST**

IRONTON--5 bedroom home - living room, dining room, bath, kitchen - part basement - oil furnace - newly painted - approximately 2 acres - garage - $9,950 with $1500 down.

PINE POINT COTTAGE--2 bedrooms, nice living room with fireplace - some furniture - $8,000 on terms.

NORTHPOINT--2 bedroom year round home with large living room with fireplace - dining area - kitchen with ample cabinets - full bath - utility room - part basement with hot air oil furnace - large lot - close to Lake Michigan Beach - $10,500 terms.

SOUTHSIDE--3 bedroom home plus living, dining, kitchen, utility room - part basement - oil furnace - garage - close to town and schools. $5,400 on terms.

LAKE MICHIGAN 100' lot $22.00 front foot - back lot $300 CLIPPERVIEW.

LAKE CHARLEVOIX FRONTAGE - up to 635' including road, well and small cottage - priced at $55.00 per front foot - will divide.

LAKE MICHIGAN--subdivtsion property - 1250' - road already in - $27.00 per front foot.

LAKE MICHIGAN--Px 1-1/8 miles of frontage of development property -- includes other parcels - $90,000 on terms.

SCHEID REALTY
Irma L. Scheid, Realtor
1004 Bridge Street
Charlevoix -- Phone LI 7-6606

HUFFORD PAINTERS
Complete Decorating Service. Airless Spray Painting. Floor Sanding, Vinyl and Paper Hanging a Specialty. Ph. DI 7-8551, Petoskey.

Drenth Brothers
Building Contractors
Gravel-Fill dirt-
Bulkcrete-Bulldozing
LU 8-2277 Ellsworth

DR. H. O. MESSMORE
Osteopathic
Physician and Surgeon
Hours by Appointment
Telephone LI 7-9551
301 Michigan Avenue
Charlevoix, Michigan

LIVINGSTON INSURANCE AGENCY
Archie L. Livingston
Robert B. Livingston
GENERAL INSURANCE
217 Bridge St. LI 7-6594

PAINTING & WALL PAPERING
Interior and Exterior
Bob Olson
Ph. LI 7-9567 Charlevoix

Expert Piano Tuning and Repairing
LOUISELLE PIANO SERVICE
LI 7-9137

Shoe Repair
Canvas Shop
Rabach's Sales & Service
RED WING SHOES
Petoskey Ave. LI 7-6791

Insulation - Roofing and Siding Applied
Rabach's Sales & Service
US-31 LI 7-6591
Charlevoix

Licensed Master Plumber
Plumbing and Heating
FRANK NOVOTNY & SONS
105 Clinton LI 7-2641

BELDING Real Estate
By the Bridge
"Better Buys By Belding."
Phone LI 7-2981

North Point. New house. 2 large bedrooms, family room, living room with fireplace, kitchen, utility room. Carport. Aluminum windows. Wood floors. Counterflow gas furnace. Number 12 wire throughout. 68' well. $17,500

North side. 6 bedrooms--2 down; 4 baths. Carpeted living room with fireplace, recreation room; dining room, kitchen newly decorated. Walk in closets. Plenty of storage. Oil heat. Storms and screens. Asphalt shingles. Insulation. Excellent condition. Beautifully landscaped. $20,000

40A. Farm used as summer home. Very high elevation. Long view of Lake Charlevoix. Roof 7 years old. "Michigan" basement. 4 bedrooms, 1 down. Living room, kitchen, utility room, bath. Luxair Oil Furnace, 4 years old. 190' well. 24' square garage. $10,300

US 31 North and M66 South. Highway frontage. Two parcels restricted to residential. One large parcel unzoned. $15 a foot.

Lucile Cunningham, BROKER

Talk of the Town

Mrs. Richard Gallant was honored at a stork shower hosted by Mrs. Harvey Hamilton and Mrs. Creighton Kerr and attended by members of the Community Church of God at Fellowship Hall recently. Twenty guests enjoyed an evening of games and refreshments after which the honoree opened her many gifts.

* * *

Mr. and Mrs. Harry Zeitler and three children returned to their home in Lantana, Fla., Monday after spending a week with his sister Mrs. Jean Gallagher and other relatives. They plan to visit relatives in the Detroit area enroute south.

* * *

Mr. and Mrs. Ernest Andalis left recently for Detroit where Mr. Andalis will stay for the present when he leave early next month for duty aboard a buoy tender at Seward, Alaska. Mrs. Andalis will join him later. He has been station aboard the cutter Sundew for the past three years.

* * *

Mrs. A.C.Palmer has returned to her home in Benton Harbor following a week's visit with Mr. and Mrs. Vincent B. Paolone.

* * *

Mr. and Mrs. William Horvath and daughter, Susan, of Ann Arbor visited last week with friends here. Mrs. Horvath is the former Becky Badger, daughter of the late Mrs. Dorothea Badger.

* * *

Mr. and Mrs. Joseph Kellogg have returned to Milwaukee following a week's visit with her brother-in-law and sister, Mr. and Mrs. A.M. Allard. Other guests at the Allard home were John Tabor and four children of Wyoming who spent two days here.

* * *

Mr. and Mrs. Richard Lennox and three children of Ramsey, N.J., are spending a week with her parents, Mr. and Mrs. Fred Willis. Another daughter, Mrs. Alfred Torrey and two children have returned to Oxford after spending a long weekend with her parents.

* * *

Rev. and Mrs. Ellsworth Dykstra, former residents now living in Battle Creek, spent the weekend with friends here. Rev. Dykstra spoke at the Community Reformed church Sunday. Rev. Dykstra is a former pastor of the local church.

Circlin' the Bases

with DEANO

American Mold wrapped up the first round title in the East ball division with a seventh inning come-from-behind victory over luckless Lake Construction. It was as fine a game to watch as there's been played in the local league's history. Pitchers Boss and Potter matched pitch for pitch to the sixth inning. Mold Ken Wojan finally broke the ice with a solo home run to give them a 1-0 lead. Rick Grunch came right back in the bottom of the inning to put the Construction gang ahead with a two run blast near the scoreboard. It appeared that Mold was headed for defeat when the lead off man bounced an infield hopper, but when the dust settled the runner was safe at third and, through the error, Mold was very much in the game. A wild pitch scored the tying run and, after two walks, Don Kowbelt iced the game with a liner into right to score two and give Mold the game 5-2, it was Lakes third defeat.

In other games the Merchants handed both the USAF and Olesons lopsided defeats. The Air Force fell 18-1 and Olesons 9-1. Gary Stuizman homered in one game and Joe Baille emerged the hitting hero in the other with three safeties. Lake Construction rattled the fences against the Air Force for a 22-1 win. Ted Potter and Chuck Coleman's three hits were second to Rick Grunch's four for five. Steve Faculak chipped in with a homer.

JUNIOR LEAGUE

Jerry's Gulf evened their score with Freedmans winning 12-5 and, in doing so, dropped the Artcraft boys into a tie for first place. Terry Bissett pitched four hit ball and was given ample hitting support by his teammates who scored in every inning.

Barnard continued on their comeback with a 6-3 win over A & W. Three unearned runs in the Barnard sixth was the difference. Gary Crain hurled a neat two hitter for the win.

PEANUT LEAGUE

In peanut league action, the Pirates, Cards, Braves, and Lions all posted wins. The Cardinal win was the most important and impressive as they defeated the Tigers, handing them their first loss of the year. Going into the game both teams were undefeated and leading their respective divisions. Larry Potter pitched a strong game for the Cards and four fifth inning runs were enough in the 7-4 win.

The Pirates made the most of walks and errors and posted a 11-5 win over the Dodgers. Ned Henley homered for the winners and teammate Carl Swanson hurled a four hitter.

The Braves fifteen runs were too much for the young Astros and the boys in green fell 15-3.

The Lions were on the beam in beating the Braves 10-8 in a slugging match. Bruce Meggison, Herb Schofield, and Kirk Lieberman had two hits apiece for the winners.

WOMEN'S LEAGUE

Edwards and Paul-Reed continued to lead the womens league as each posted impressive wins. Paul Reed scored at will in their 23-1 win over the Military wives with Cell Doan and Verna Helms each socking a home run.

Edwards had an easy time with Al's Texaco winning 18-3. They turned a carbon copy in against the Military wives winning 15-1. Georgia Lusk banged out four hits.

BLOOPER LEAGUE

Novaks continued their late inning heroics scoring four runs in their last at bats to edge Boyne City 17-16.

Consumers showed no mercy in drubbing Ken's Dodge Service 11-2.

KIWANIS YOUTH LEAGUE

The Black Sox beat the Green Sox to remain undefeated and in 1st place.

***

IN THE RACE for the city batting trophy, figures released for the first time show that Lake Construction hitters dominate the Top Ten. Rick Grunch leads with 11 for 23 and a .478 batting average. Close behind are teammates Ted Potter, Dean Davenport, and Chuck Coleman. The leading hitters and their averages are:

	AB	H	Pct
Grunch-LC	23	11	.478
Coleman-LC	13	6	.461
Potter-LC	22	10	.455
Davenport-LC	20	8	.400
Ingalls-Mer	22	6	.364
Battle-Mer	27	9	.333
Kulik-Msr	15	5	.333
Helms-Mer	25	6	.320
K. Boss-AM	18	5	.312
Faculak-LC	20	6	.300

LINEDRIVES. . .Roster for local all stars meeting Petoskey Bare Construction include Wojan, Boss, Cole, Boss, Balch, and Milligan from American Mold, Potter, Davenport, and Grunch from Lake Construction, Helms, Battle, Ingalts, and Stutzman from the Merchants. . .There is a colorful rivalry between Charlevoix and Bare and although records are'n't clear as to how the series stands, local fans recall many tense fight struggles between the two teams. . .Game time is 6:00 p.m. . . .Bare's record is now 25-4. One of Best team in the State. . . .

LEAGUE STANDINGS

Fastbalt

	W	L
American Mold	7	0
Lake Con.	4	3
Merchants	4	4
USAF	2	5
Olesons	0	5

Junior

	W	L
J's Gulf	3	2
Freedman	3	2
A & W	2	3
Barnard	2	3

Peanut (Red)

	W	L
Tigers	3	1
Lions	2	2
Astros	0	3
Dodgers	0	4

Peanut (White)

	W	L
Cards	4	0
Cubs	2	1
Pirates	2	1
Braves	2	3

Blooper League

	W	L
Novaks Ins.	4	0
Consumers	2	2
Ken's Serv.	1	3
Boyne City	1	3

Women's League

	W	L
Paul-Reed	3	0
Edwards	3	1
Dairy Queens	1	1
Texaco Ser.	0	2
Erber-Meg.	0	3

Kiwanis Youth League

	W	L
Black Sox	4	0
Green Sox	3	1
Red Sox	1	3
Red Sox	0	4

Here Soon

MICHIGAN'S History-mobile will make its first appearance in Charlevoix Aug. 3-5 in East Park where visitors will be welcomed. These pictures show exterior and interior views of the mobile museum, which includes 19 displays on Michigan history. It will be open from 10 a.m. to 6 p.m. daily. The Historymobile's visit here is sponsored by the Chamber of Commerce.

Norwood

Mrs. Stanley Lord

Phone LI 7-2185

Mr. and Mrs. Fred Wagner and girls of Grand Rapids spent the weekend at their home here.

* * *

Mr. and Mrs. Forrest Wagner of Detroit spent the weekend with his parents, Mr. and Mrs. Floyd Wagner.

* * *

Mr. and Mrs. Jack Roberts and family of Grand Rapids spent the weekend with her parents, Mr. and Mrs. Carl McBride.

* * *

Mr. and Mrs. Walter Towns and family spent a few days with her parents, Mr. and Mrs. Clyde Warner. Kathy Towns remained with her grandparents for a longer visit.

* * *

Miss Nancy Raymer is spending a week with her sister and family Rev. and Mrs. Ronald Brown and girls in Grand Rapids.

* * *

Mr. Fred Hoag and Mrs. Ann Phillips of Ind. spent the weekend with his daughter and family Mr. and Mrs. George Light jr.

* * *

Mr. and Mrs. Ed Kloosier were Sunday dinner guests of their son, Mr. and Mrs. Bud Kloosier and family.

Mr. and Mrs. Henry Kloosier and family returned home Thursday after spending the past two weeks in Lewiston, Mains with her family.

Mr. and Mrs. Martin Richardson and sons of Buffalo, New York arrived Sunday evening to spend a week with his sister, Mr. and Mrs. Stanley Lord and son.

Mrs. George Buckler and daughter spent the weekend with her parents, Mr. and Mrs. Allen Campbell.

Mr. and Mrs. Bill Drenth and family and Mr. and Mrs. Russell Thomas of East Jordan were Sunday dinner guests of Mr. and Mrs. Milton Richardson.

Coin Show

The Grand Traverse Coin Club of Traverse City will hold its third annual show and bourse Saturday and Sunday, July 24-25, at the Park Place Motor Inn.

The show is open to the public from 10 a.m. to 10 p.m. Saturday and from 10 a.m. to 6 p.m. Sunday. Admission is free.

Twenty coin dealers will be present to purchase and sell coins. There will also be several exhibits.

Follow The
VENETIAN NIGHT PARADE
to the
DAIRY QUEEN STORE

For Your Favorite Treat
Sandwiches - Pizza - Soft Drinks
MALTS - SHAKES - SUNDAES - CONES

FRIGIDAIRE SPECTACULAR VALUES WEEK!
OPEN FRIDAY TIL 9
SHOP EARLY FOR BEST SELECTION!
BIG BUYS ON FRIGIDAIRE APPLIANCES!
9 BIG DAYS HURRY!
GLAMOROUS COLOR CHOICE ON MOST MODELS!

FREE THIS WEEK ONLY!

Thrifty 2-door Frost-Proof FRIGIDAIRE Refrigerator!

Model FPDA-14TJ
Roomy 13.6 cu. ft. (NEMA standard)

- Coms see the big 102-lb. size zero zone top freezer!
- Come touch the twin Hydrators for vegetables.
- Compare Frigidaire Advanced Frost-Proof system to messy defrosting —economically ends frost even in freezer.
- Flowing Cold circulates throughout refrigerator.
- Deep door shelf for ½ gal. cartons—shelf for 21 eggs.

$260.00
With 5 to 8 Year Operating Refrigerator

COOK ELECTRIC CO.
316 E. Mitchell Petoskey Ph. DI 7-8171

All cars need Nickel!
We're the only ones who have it!

Exclusive Nickel Compound in new Sinclair Gasolines reduces engine wear as much as 29%

The Liquid Nickel in new Sinclair Gasolines is an exclusive Sinclair discovery that:
- Reduces engine wear as much as 29%—lengthens engine life
- Works wonders in combating harmful engine deposits
- Saves repairs—gives you more miles per dollar
- Restores lost power in old cars
- Keeps new cars running at peak performance
- Sinclair and only Sinclair Gasolines have Liquid Nickel

Sinclair

American Express Credit Cards are now honored by over 23,000 Sinclair Dealers.

LOOK FOR THE SINCLAIR SIGN
WHILE ENJOYING NORTHERN MICHIGAN
Sinclair Products Distributed By
ERBER OIL COMPANY

102 Clinton Charlevoix

CHARLEVOIX'S NEW MUNICIPAL Airport administrative building is beginning to take shape, but completion is already 21 days behind schedule. It is reported the building won't be ready for use until September, at the earliest. The new facility is costing approximately $30,000, with the State and City each paying half. Charlevoix Lumber Co. is the contractor. Jack Begrow the architect.

Garden Club Honors Hamlins for Yard Care

Mr. and Mrs. Louis (Mike) Hamlin, 813 State St., have been awarded the Charlevoix Garden Club's rotating plaque for overall excellence of landscaping and good grooming of their yard and flowers.

Honorable mention was made of the tidy backyard garden of Mr. and Mrs. Sims Baker, 309 Mason St. Scores of flowers and vegetables presented a harmonious picture of perfect order and beauty, according to Mrs. James Taylor, chairman of the club's plaque committee.

Special mention was made of the hillside at the rear of 406 Park Ave., the home of Mr. and Mrs. Charles Martini. The view of this floral display is best seen from Mason Street.

The awards are made bi-monthly during the summer and early fall in the interest of keeping Charlevoix beautiful, Mrs. Taylor said.

Judges for the past period were Mrs. Darrell Dinwiddie, Mrs. Arthur S. Osborn and Mrs. Harry W. Ladd.

Gardeners Hear 2 Book Reviews

Two books, "Gardening Without Poison" and "A Garden to Order" were reviewed by Mrs. Darrell Dinwiddie at the July 13 meeting of the Charlevoix Garden Club.

Twenty - eight members were present and plans were made to take part in the Venetian Night boat parade.

The meeting was held at the home of Dorothy Coulter.

Sails to Chicago

Capt. Howard Griffin of Charlevoix piloted the yacht Glorene to Chicago recently. Owned by Mr. and Mrs. Henry Angsten Jr., the yacht's home port is Belmont (Ill.) harbor. Members of the yachting party included actress Ann Blyth.

Noreen Wojan Visits Western

Noreen J. Wojan of Charlevoix took part in Western Michigan University's orientation program at Kalamazoo last week.

Miss Wojan is among more than 4,000 incoming freshmen who will take a long look-see at college facilities this summer before starting classes in late August.

The students not only map courses of study, but also meet their counselors and learn their way around campus buildings. They remain on campus about a day and a half.

When Western's school year begins August 30 and 31, freshmen will only need to check into their living quarters on opening Monday and begin classes on Tuesday.

71 Children Enjoy Church Camping Here

By Mrs. Thomas Maxwell

The Church of God Youth Camp held at the camp grounds, Loeb Rd., closed on Saturday morning for 71 campers and 10 counselors and workers.

Each day was filled with conferences, Sword drill (memorizing scriptures), crafts and recreation for all. Vesper Services were held each evening in the tabernacle, with Rev. James Shanks of Mio as speaker, with many receiving spiritual help.

***

EVERY EVENING at campfire, there was group singing, musical numbers and skits put on. Films were shown two evenings in the tabernacle from the Ford Motor Company.

Rev. Donald Smith of Alpena was the camp director. Counselors and workers were, Mrs. Donald Smith, Rev. Donald Crabtree of Pontiac, Rev. James Demske of Traverse City, Rev. Wayne Lyon of Petoskey, Mrs. Leroy Sanders of Ovid and Rev. James Shanks of Mio.

Camp nurse was Mrs. Donald Crabtree of Pontiac. Benjie Palmer of Fairview was Lifeguard. Rev. George Majors of Charlevoix handled supplies for the camp. Mrs. John Fratrick and Mrs. Thomas Maxwell were camp cooks.

Campers were from Pontiac, Alpena, Mio, Whitehall, Clarkston, Lachine, Oden, Hart, Drayton Plains, Waterford, Alanson, Grand Rapids, Herron, Fort Wayne, Indiana, Petoskey and Charlevoix.

Hospital Style Show Set Aug. 4

The Tenth Annual Style Show and Luncheon held by the Charlevoix Hospital Womens Guild will be held on Aug. 4 at 12:30 p.m. at the Weathervane Inn has been announced by general chairman and co-chairman, Mrs. Donald DeMoor and Mrs. Brown.

They hope to raise $1,000 toward the purchase of diagnostic equipment for the Charlevoix hospital. Styles will be by the Polly Kay shop also door prizes will be awarded.

* * *

Mrs. John Lignell is membership chairman and reminds members that the drive is still not complete and would appreciate anyone mailing in their dollar for this years membership.

Talk of the Town

Call LI 7-6558 by Noon Friday
To Get Your News in Talk of the Town

Mr. and Mrs. William Jurgens arrived last Wednesday from Ormond Beach, Fla., to visit his brother-in-law and sister, Mr. and Mrs. C.M. Bice.

* * *

Rev. and Mrs. James Sherman and family of Fairfax, Calif., visited briefly with friends here last week while spending a month in Michigan. Rev. Sherman is a former associate pastor of the First Congregational church here.

* * *

Mr. and Mrs. Clarence A. Odmark and daughter, Julie, have returned from a weekend visit in Dearborn where they visited his mother, Mrs. August Odmark, and in Detroit where they attended a concert by the Detroit Symphony and saw a Detroit Tiger ball game. Their niece, Linda Stewart, who had been visiting here, returned to Detroit with them.

* * *

Marcia Ross has returned from Philadelphia where she attended the national four-day convention of the Future Homemakers of America. Vice chairman of Region 14, she represented the local chapter and the region at the convention attended by 68 delegates from Michigan who made the trip by chartered bus. She is the daughter of Mr. and Mrs. Harold Boss and will be a senior at the Charlevoix high school in September. A scholarship offered by the P.T.A. helped financed the trip to the convention.

* * *

Mrs. Bernard Hayes arrived Thursday from Owosso to visit her father, William Gibson, and her sister, Mrs. Elmer Reiter. Mr. Hayes, who brought her here, has returned home.

* * *

M/Sgt. and Mrs. Stanley A. Evers arrived last week from Elmensdorf Air Force Base, Alaska, to spend some time with his mother, Mrs. Amandus Evers, and his sister, Mrs. James W. Gallagher, before going to Oscoda where they plan to make their home. He has retired from the U.S. Air Force after serving 22½ years.

* * *

Mr. and Mrs. David Garland of Ypsilanti who are spending the summer here had as their guests last week his parents, Mr. and Mrs. J.D. Garland Sr. of Hudson who spent several days here.

* * *

Sp. 4 Patrick R. Ryder arrived last week from a year's duty in Korea with the U. S. Army to spend a month's leave with his parents, Mr. and Mrs. John Ryder, before reporting at Fort Knox, Ky.

* * *

Mr. and Mrs. Howard Davenport of Grosse Pointe are spending a long weekend with his brother-in-law and sister, Mr. and Mrs. Dean Davenport.

* * *

Mr. and Mrs. Joseph Etienne and family have returned to Saginaw after spending some time with his parents, Mr. and Mrs. Joseph Etienne Sr. and family.

* * *

Mr. and Mrs. Wayne Sundberg, who are spending the summer in Petoskey following his graduation from Central Michigan University in June, visited his parents, Mr. and Mrs. Clifton Sundberg. They will leave late this summer for the west where he will attend the university of Colorado as a graduate student.

* * *

Mrs. Sabin King has returned to her home in Chicago after spending a week with her sister, Mrs. Charles Ryers, and other relatives.

* * *

Miss Burma Biggs arrived recently from Phoenix, Ariz., to spend the summer with her brother and sister, - in - law, Mr. and Mrs. Robert Biggs and family.

* * *

Mrs. Astrid Arten, a former resident, returned to Pontiac last week after spending two weeks here as the guest of Mr. and Mrs. Karl J. Erber.

* * *

Pfc. Jack E. Stockwell will graduate July 29 from the U. S. Army Security Agency School at Fort Devens, Mass., and after attending Advanced Infantry Weapons School there, will depart in mid-August for 13 months duty in Korea. He is the son of Mr. and Mrs. Byron D. Stockwell. He enlisted in the U.S. Army Jan. 2, 1965.

CHS Grad Makes Univ. Honor Roll

James Ferguson of Charlevoix has been named to the spring semester honor roll of the College of Arts and Sciences at New Mexico State University.

To be named to the dean's list, a student must maintain a grade average of 3.2 out of 4 while enrolled in 12 or more semester hours.

Ferguson, a 1963 graduate of Charlevoix High, is a freshman at New Mexico State where he is majoring in foreign languages. He is the son of Mr. and Mrs. L. B. Mayville of Sunrise Station, El Paso, Texas, formerly of Charlevoix.

Busy Beavers Make Sportsmen Happy

The beaver pond is sometimes thought of simply as being just a home for the beaver, but there is a lot more to it than meets the eye at first glance, according to the Conservation Department.

Michigan's Chippewa Indians, who named the beaver Ahmik, knew well enough that this big flat-tailed rodent built more than a dam when he made his home along a stream. His dam and its flood created a whole wildlife society, a big plus for hunting and fishing.

***

FIRST VISITS to beaver ponds cause people to marvel at the dams these big rodents can build, the houses they live in, the trees they cut. But should a trout splash on the pond surface or a duck flush from the flooded timber, visitors often fail to credit the beaver for the presence of other wildlife.

This is not so of trout fishermen. They long ago learned to search out these ponds on cold-water streams where trout like to hole up.

Audubonists have learned that dead, flooded timber in beaver ponds often offers the opportunity to see and study the great blue heron, the black-crowned night heron, tree swallows, woodpeckers, and other birds. Fur trappers know these ponds will yield pelts other than beaver so they make sets for muskrats, mink, otters, weasels, or foxes which frequently travel along pond ice in the winter.

***

SOME PEOPLE use the beaver pond as a factory for a small industry. Under state permits, they collect and sell giant water beetles, frog eggs, dragon fly larvae, tiny fresh-water shrimp, turtles, and even some of the plants that grow there.

One of the biggest values of beaver ponds is that they produce ducks. This is especially important now because of drought conditions during recent years in the major duck nesting and feeding grounds of this country and Canada.

Ducks that live primarily in forest areas--on beaver ponds, small streams, and rivers--have suffered considerably less than dwellers of the open prairie.

The black duck is Number One among these forest dwellers and he is also high on the list of waterfowl hunters. Michigan is not only a producer, but a heavy user of black ducks.

***

MAYBE IT DOESN'T make any difference whether we call it a beaver pond, a trout pond, a duck pond, or whatever, so long as it's there. For certainly, to see only the beaver or the trout or the duck is to see only the most obvious side of this complicated, inlensively developed and tightly integrated capsule of wildlife society.

Hayes Bay Shore

Mrs. Thomas Maxwell
Phone LI 7-2119

Mr. and Mrs. Art Kelchem of Augusta were recent visitors of the Karl Purdy family.

* * *

Recent visitors of Mr. and Mrs. Grant Furgeson, sr. were Mr. and Mrs. Earl Cota and family of Garden, Mr. and Mrs. Harman Earegood of St. Louis, Mrs. Hazel Evers, Mr. and Mrs. John Price of Petoskey, their grandson, Ronald Furgeson of Petoskey. Mrs. Ruth Hair and her mother, Mrs. Whitney called Thursday evening.

* * *

Mr. and Mrs. Floyd Baker drove to Newaygo last weekend to the home of Gary Beeler, who had been a house guest for a week.

* * *

Mrs. Robert Straw, Mrs. Peter Winnick, Mrs. Alfred Allison, jr., Mrs. Bob White, sr., Mrs. Walter Sanhope of Boyne City and Mrs. Floyd Baker were in Traverse City on Thursday for dinner, shopping and to the Cherry County Playhouse to see "Over 21," starring Vivian Vance.

* * *

Miss Judy Willis, granddaughter of Mr. and Mrs. John Willis of Bay Shore and Frank McMillan were married in Grand Rapids July 9, and were weekend guests of her grandparents. They also visited her parents, Mr. and Mrs. Raymond Willis at Gaylord.

* * *

Mr. and Mrs. Ronald (Doreen) Wilson and baby of Markham near Chicago were Sunday visitors of her grandparents, the John Willis'. Her mother, Mrs. Dorothy Johnson of Petoskey who has been visiting them for three weeks, returned home with them.

* * *

Camp meeting services will be held at the Greensky Hill Methodist Church, starting August 5 through 8. Services each evening at 7:30 p.m. On the first Thursday evening, the colored chotr from Harbor Springs will be singing. Before the service dinner will be served to the chotr and everyone is invited to the dinner and to all of the services.

NEWLY ASSIGNED to the Charlevoix Coast Guard Group are BM1 James Rambus, left, and Joy Stevens. Rambus will command one of the Station's small rescue and patrol boats. He has been in the service 11 years and is not married. Stevens, a five-year veteran, lives in Charlevoix with his wife and son.

Exhibits Work

Norman Brumm, R-1, Charlevoix, is among 350 artists exhibiting at the Ann Arbor Street Art Fair, Ann Arbor, July 28-31.

Brumm will exhibit paintings.

The Upper Michigan "Copper Country" is the largest commercial deposit of native copper in the world.

Four flags have flown over Michigan - French, English, Spanish and American.

Michigan was admitted to the Union January 26, 1837, becoming the 26th state.

Obituaries

MRS. S.J.T. STRAUS

Funeral for Mrs. S. J. T. Straus, 87, was held July 9 in Chicago with burial in Rosehill Cemetery.

Mrs. Straus was a summer visitor in Charlevoix for many years.

She is survived by a daughter, Mrs. Robert Engleman, a son, Frederick, and six grandchildren.

Military Wives Hold Meeting

The Military Wives Club held its business meeting at the Retarded Children's Center July 14.

A social hour followed the meeting, with Mrs. Mary Cook and Mrs. Rosemary Bennet serving as hostesses for the monih.

Mrs. Josephine Pulsifer won the door prize for the evening.

Custom Building
Commercial-Residential-Farm-Resort
(Our Specialty—Beautiful Brikcrete Homes)
16 Years Building Experience in The North
Get Your Free Estimate Now
We have several home and cottage plans now available
Ellsworth
LU 8-2277
DRENTH BROTHERS

Our Interior Decorating Service Is Practical, Not Expensive

Home and Business Interiors

Quality
• Furniture
• Carpet
• Wallpaper
• Draperies

Your Headquarters For
☆ SANITAS
☆ SCHUMACHER
☆ STRAHAN

INTERIORS OF CHARLEVOIX
Phone 547-2833
Located In Oleson's New Shopping Center

PAY OFF YOUR BILLS and Remodel Your Home!
Widowers, pensioners may also qualify.
WE DO
• Dormers • Siding • Additions
• Gutters • Foundations • Septic Tanks • And all remodeling
EXAMPLE -
UNPAID BILLS ..... $ 2,000
REMODELING HOME ... 2,000
BALANCE ON HOME ... 3,000
TOTAL $ 7,000
AS LOW AS $50 PER MONTH
MAIL COUPON or CALL 517-354-3582 or 517-785-3300
★ FREE ** PORTABLE TV With every job!
ALLIED Construction
127 W. Chisholm, Alpena, Mich.
ALLIED Construction
127 W. Chisholm Alpena, Mich.
Rush details of your new plan.
NAME
ADDRESS
CITY STATE
PHONE OR NEAREST PHONE

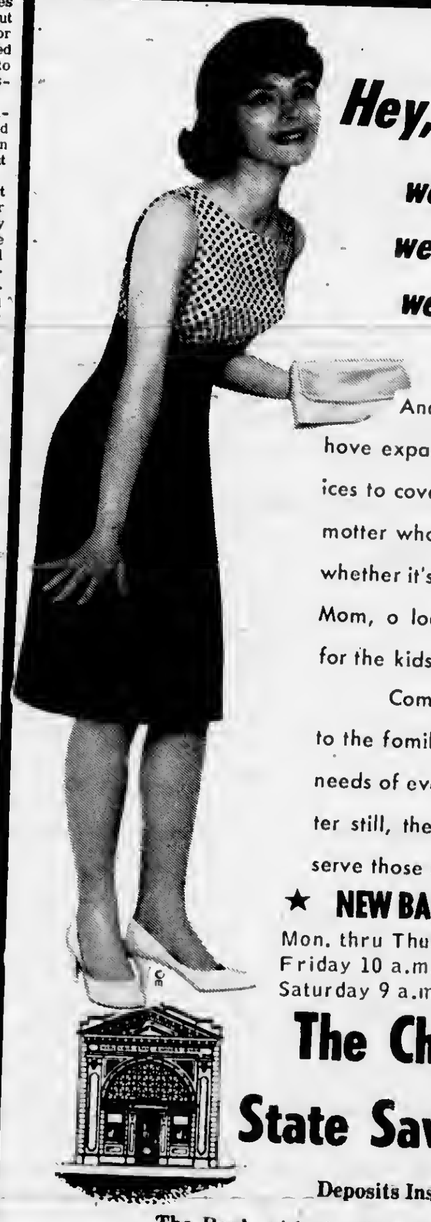

Hey, Look Here!
we serve dads
we serve moms
we serve kids

And we'll serve you . . . we hove expanded our bonking services to cover the entire fomily. No motter whot your finonciol needs, whether it's o checking occount for Mom, o loan for Dod or savings for the kids' educotion!

Come to see us soon. Come to the fomily bank thot knows the needs of every fomily . . . ond better still, the bank thot's reody to serve those needs!

★ NEW BANK HOURS: ★
Mon. thru Thurs. 10 a.m. to 3 p.m.
Friday 10 a.m. to 4:30 p.m.
Saturday 9 a.m. to 12 noon

The Charlevoix State Savings Bank
Deposits Insured to $10,000
The Bank with the Friendly, Warm Red Sidewalk

Ironton

By Mrs. Ross Alexander
LI 7-2037

Mr. and Mrs. John Medema and family from Muskegon spent Sunday at the home of the latter's sister, Evelyn Vanderwall.

Mr. and Mrs. J. Jentzen entertained a group of friends with a beach party Saturday evening.

Mary Virginia Wilson from Hudson, Ohio is visiting her grandparents, Mr. and Mrs. Robert Wilson.

Mr. and Mrs. W. Harrison from Detroit are enjoying several weeks in their trailer cottage.

Mr. and Mrs. Melvyn Jones and family have returned to Pontiac after spending the past ten days in their local home.

Mr. and Mrs. Earl Kroll and family left Saturday on a two weeks camping trip near Houghton in the upper peninsula.

Mrs. Ruby Swartz of Akron, Ohio, is a guest this week at "Sunnyslope", the summer home of Mr. and Mrs. Robert Wilson.

Mrs. Jennie Duffy has returned to her home after being a surgical patient in the Charlevoix Hospital.

Mrs. Wendy Sloan and son from Morten Grove, Ill. is a guest this week at the home of her parents, Mr. and Mrs. Douglas Knudson.

Suzanne Friend, our granddaughter from Petoskey, has been our house guest this past week and also of her cousin, Diane Alexander.

Mr. and Mrs. Vince Olsheve and family from Detroit are spending three weeks in the Ole Olsheve cottage.

Mr. and Mrs. Joe Shores from Port Washington, Mr. and Mrs. Carl Knudson, from Wauwautosa, Wis. and Mr. and Mrs. Douglas Knudson spent the past week on a camping and fishing vacation on White Lake.

Eight members of the local Extension Club attended the Cherry County Playhouse in Traverse City with Vivian Vance as guest star last Thursday. Those attending were Evelyn Alexander, Ada and Jean Williams, Hilda Crowe, Sandy McClanathan, Helen and Bonnie Miner and Edna Howe.

The Sprague Gardner cottage, the summer home of the late Florence Sprague, on the hill back of Mr. and Mrs. Robert Wilson was destroyed by fire, caused by lightning striking the utility pole next to it during the storm last Thursday afternoon. Mrs. Robert Wilson reported it to the East Jordan Fire Department immediately. They soon arrived and worked with local helpers several hours. The house and contents were listed as a complete loss. The garage next to it was saved. Cookies and hot coffee was given the firemen from the Curtis Mower family. At the time, Mr. and Mrs. Richard Bishop and Mr. and Mrs. Bishop and Mr. and Mrs. Stephen Ashman of Indianapolis were guests in the house, but had gone that morning for a days trip to Mackinac Island. Therefore their personal belongings were also destroyed. They were guests that night at the home of Mr. and Mrs. Ralph Price.

Bill Kusina

Make this a Cadillac Pontiac Rambler summer!

* Top Quality Service
* Front End Alignment
* Wheels Balanced
* Cars Washed

KUSINA Motors, Inc.
your authorized dealer for
* Cadillac
* Pontiac
* Rambler

Showroom Phone LI 7-6525
Used Car Lot Phone LI 7-2421

Used Car Lot Open Wed. & Fri. Evenings 'till 8 p.m.

Toll Decreases Water Death

Michigan's water deaths this year through July 15 reached 136 in 218 accidents, decreases of eight and 43 respectively compared with the same period in 1964, according to provisional figures reported by the State Police.

In addition, 97 persons have been injured. Forty-five of the accidents were property damage only.

Of the 110 drownings of which official reports have been received, 18 were boat operators, 23 were boat passengers, 36 were swimmers or waders, 1 was a skin diver, 13 fell through ice and 19 fell from a bridge, bank, dock, pier or in some other manner.

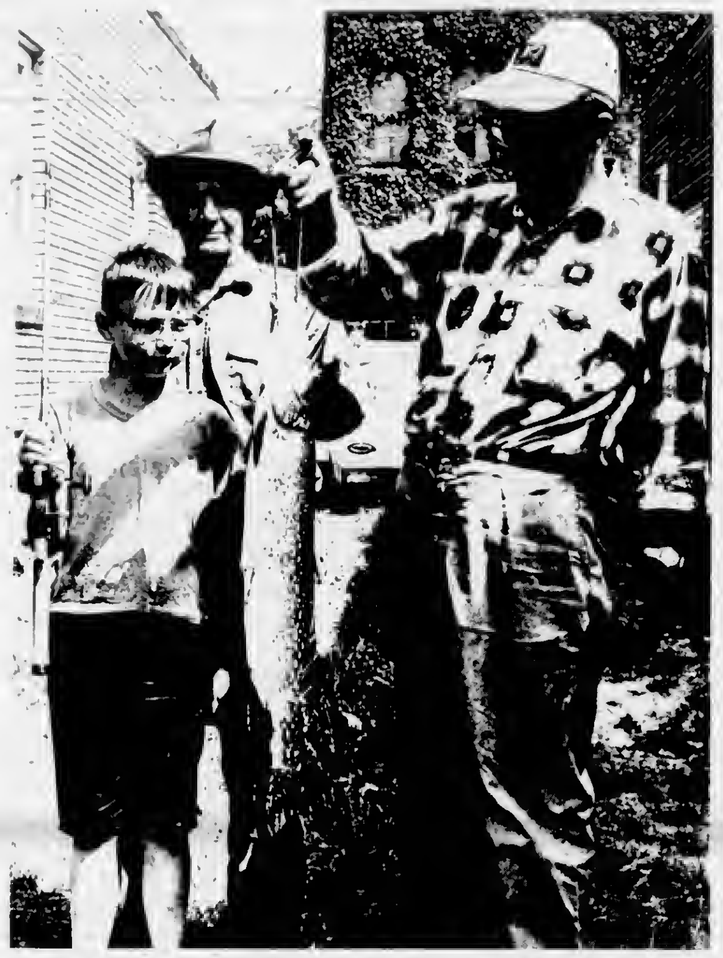

A SLOWLY TROLLED spoon was the undoing of this 12-pound pike caught by Elwyn Deyo, right, of Adrian, who was fishing in Nowland Lake, where he and his family are vacationing at Hidden Valley Resort. Admiring dad's fish are Billie Deyo, 11, and Curtis Deyo.

State Police Seek Recruits from Area

Young Charlevoix men interested in a fine career should not overlook the present opportunity to become a Michigan State Police trooper, Sgt. Jack Brouard, commander of the Petoskey State Police post, contends.

A new recruiting drive is now under way to enroll 200 additional troopers authorized by the legislature upon the recommendation of Governor Romney.

* * *

TO SPEED UP the examination process 18 officers have been assigned as special recruiters to conduct field physical tests and, through the cooperation of the state civil service commission, supervise the written tests.

Young men between 21 and 29 years of age, married or single, five feet 10 inches in height with weight in proportion, and with a high school education or its equivalent are eligible to apply.

For full information and application blanks they should go to any State Police post or write to the civil service commission in Lansing.

"This is a wonderful career," Sgt. Brouard said. "The pay is good and now even better with a new increase. In addition, there is a subsistence allowance, two paid annual vacations, paid sick leave, free uniforms, five-day week and a fine pension plan which permits the officer to retire at the end of only 25 years of service with a pension of half pay that also protects the wife.

* * *

"BEST OF ALL, this is an interesting and challenging career that never becomes monotonous. Troopers are respected and looked up to and they also have the satisfying feeling that they are performing a needed and valuable public service.

"Every young man should examine this opportunity."

Coast Guard Wants Local Applicants

Congressman Raymond F. Clevenger (D., 11th District, Michigan) announced today that the annual competition for entrance to the U.S. Coast Guard Academy will commence with the Dec. 4, 1965 administration of the College Entrance Examination Board Tests. These examinations will be given in over 3,000 test centers.

Clevenger emphasized the opportunity offers qualified young men who choose this four-year course which leads to a commission as a career officer in America's oldest continuous seagoing Armed Service and a Bachelor of Science degree.

"Appointments are made on a competitive basis; there are no separate quotas for States or Districts and no special categories," he said. "I urge all qualified young men who are interested in this worthwhile profession to write for details and application as soon as possible to the Director of Admissions, U.S. Coast Guard Academy, New London, Connecticut 06320."

A CANDIDATE for the next competition for the Coast Guard Academy must be single, must have reached his seventeenth but not his twenty-second birthday by July 1, 1966 and must be in excellent physical condition.

A high school diploma is the minimum educational requirement, although high school seniors assured of being graduated by June 30, 1966 are eligible to enter the competition if they will have at least 15 credits by that time. All applicants must have three units of English, two in Algebra and one in Plane Geometry by graduation.

No other state has as many college and university faculty members abroad on educational missions as Michigan.

Charlevoix Hospital

ADMISSIONS

Mrs. Stella Holtzman, Charlevoix
Mrs. Ardeth Wieland, Charlevoix
Kevin Speer, Charlevoix
Mrs. Carole Novotny, Charlevoix
Mrs. Clare Heise, Charlevoix
Edward Weidy, East Jordan
William Bryant, Oak Park, Illinois
Mrs. Mary Shuboy, Mancelona
Mrs. Josephine Gibbard, Central Lake
Mrs. Marilyn Carpenter, Charlevoix
Michael Clark, Charlevoix
Alec Cosier, Boyne City
Gilman Wilson, East Jordan
Mrs. Molly Gordon, Detroit
Mrs. Marion Terry, Detroit
Mrs. Shirley Petrie, East Jordan
Mrs. Betty Skrocki, East Jordan
Mercer L. Carey, East Jordan
Constance Kresnak, Mancelona

DISCHARGED

Richard Deering, Northport
Mrs. Ruth Soulliere, Mancelona
Mrs. Mary D. Magee, Boyne City
Herbert Decker, East Jordan
George Haggard, Morristown, Tenn.
Mrs. Lela Zdrojowy and Baby Boy, Charlevoix
Mrs. Mary Jane Barber, Alden
Mrs. Jane Falting and Baby Girl
Mrs. Janice Kotowich, East Jordan
Kevin Speer, Charlevoix
Andrew Kurowski, Grand Rapids
Mrs. Jean Thomas, Inkster, Mich.
Mrs. Nancy Sonnerberg, Charlevoix
Lawrence Korth, Charlevoix
Mrs. Bertha Faculak, Charlevoix
Bonnie Nickerson, Charlevoix
Roger Sharrow, Charlevoix
George Bryant, Oak Park, Ill.
Mrs. Josephine Gibbard, Central Lake
Scott St. Pierre, Grandville, Mich.
James Beebe, Gaylord, Michigan
Stella Holtzman, Charlevoix
Michael Clark, Charlevoix
Alec Cosier, Boyne City
Mrs. Marjory Rowe, Charlevoix
Mrs. Jennie Duffey, Charlevoix

My Neighbors

"I moved up here to get away from the poll takers!"

Hayes BayShore

Mrs. Thomas Maxwell
Phone LI 7-2119

Rev. and Mrs. Ray Freeman of Marinette, Wis., were guests of Mr. and Mrs. Willis Keiser on Wednesday and went shopping and picnicing in Traverse City. Other recent guests were Mr. and Mrs. John Spohn and family of Boyne City.

* * *

Mr. and Mrs. Lawrence Fonck of Burgess made a brief trip to Indiana, last weekend.

* * *

The Lawrence Fonck's called at the home of Mrs. Lee Sneathen, sr. on Saturday, with birthday greetings.

* * *

Mr. and Mrs. Ray Morris of Berkley, Illinois, stopped to visit Mr. and Mrs. Lawrence Fonck, enroute to Mackinac Island and various places in Canada.

* * *

Mr. and Mrs. Fred Melin returned home on Monday from a two week vacation trip, visiting their son and family, Mr. and Mrs. Ted Melin and family at Plymouth and flying by jet plane, with their son and family, Mr. and Mrs. Eugene Melin and two daughters of Wyoming, Michigan, to Portland, Oregon to visit their daughter and son-in-law, Mr. and Mrs. Elmer Arthur, whom they had not seen for 18 years.

* * *

Miss Sandra Zipp and her guest Miss Judy Parsel of Saginaw, were guests for two weeks, with her parents, Mr. and Mrs. Richard Zipp. Other guests were Mr. Gary Edgar of Freeland and Mr. and Mrs. Forrest Nelson and three daughters of White Cloud and their son George of Evart.

* * *

Mrs. Bessie Zipp of Bay Shore had as guests her grandson and family, Mr. and Mrs. James Raby and two daughters of Waukegan, Illinois and her granddaughter, Mrs. Peter Gosehy and three children of Carrol Stream, Illinois.

* * *

Gary Zipp and Miss Patricia Ingalls of Petoskey were married on Thursday evening, July 8 at the Bay Shore Presbyterian Church. They aro at home at R-3, Charlevoix.

* * *

Mrs. Marjorie Pringle and daughter of El Paso, Texas are visiting indefinitely with her parents, Mr. and Mrs. Cecil Murray.

* * *

Mrs. Fern Huise of Petoskey and Mrs. Richard Zipp were in Gaylord on Sunday to a family reunion at Hartwick Pines.

* * *

Mrs. Richard Zipp left on Friday for Presbytery Point, near Marquette, for two weeks, as a counselor at the Presbyterian Camp.

* * *

Lawrence Burkie of Petoskey, son-in-law of Mr. and Mrs. Grant Furgeson, sr. was injured recently and is in Munson Hospital, Traverse City. He is improving.

* * *

Mr. and Mrs. Willard Bodley visited friends at Pinckney, last weekend.

* * *

Mr. and Mrs. Wesley L'Huillier of Burgess had their son Robert of Van Nuys, California at home for two weeks vacation. Other guests were Mr. and Mrs. Harley Reeves of Wayne. The L'Huillier's and Reeves drove to Pinery Provincal Park, near Grand Bend in Canada to visit Mr. and Mrs. Howard Terns and family who are vacationing there for the summer. On returning they visited friends for a couple of days at Wayne.

* * *

Mrs. Harold Johnecheck and daughter Debbie of Boyne City and Mrs. James Elzinga and four children of Charlevoix were lunch guests on Friday of their parents, Mr. and Mrs. Oliver Garver.

* * *

In honor of Dixie Garver's birthday a family picnic was held on the lawn at her parents home, last Sunday. Guests were Mr. and Mrs. William Hair and four children of Madison Heights, Mrs. Clare White, Mr. and Mrs. Jerome Kimblo and daughter Gaye and son David, Mr. and Mrs. James Elzinga and family of Charlevoix and Mr. and Mrs. Harold Johnecheck and daughter Debbie of Boyne City. The Hair family are visiting a week with the James Elzinga's.

Medusa Profits Increase

Medusa Portland Cement Co.'s billings to customers dipped slightly, but net profit per share was up 15¢ for the first six months of 1965, Ellery Sedgwick Jr., president, reported to shareholders.

Billings, Medusa's statement of income for the second quarter of 1965 shows, were down approximately $300,000 from the same period last year. Total billings for the six month period this year were $17,226,000 this year.

* * *

HOWEVER, THE net profit per share for the six months was 69¢, compared to 54¢ for the same period last year.

The picture for the second quarter, ending June 30, was oven brighter. Billings for the quarter totaled $12,661,000, compared to $12,354,000 last year. Profit per share was 72¢ for the quarter, up 16¢ over the second quarter of 1964.

"Net price realization again declined moderately over the period but we achieved a higher gross profit per barrel by reason of lower costs at some of our plants combined with a higher rate of operation," Sedgwick told stockholders.

Medusa, Sedgwick revealed, is currently negotiating with unions representing its hourly employees. He predicted there will not be a strike. Sedgwick also said other cement companies have settled for the most costly wage and benefit agreements in their history.

ADELAINES INN

Specializing In

FRESH LAKE PERCH
WHITEFISH
TROUT Dinners
Starting at $1.50

Old Country Favorites:
HUNGARIAN CABBAGE ROLLS
CHICKEN PAPRIKASH
GERMAN SMOKED PORK
AND POTATO SALAD

Dinners served 5-10 p.m.

Live Entertainment Mon.-Sat.
Featuring Jimmy Ellis

LOCATED BETWEEN PETOSKEY AND HARBOR SPRINGS ON M-131. PHONE DI 7-9177.
Closed Sundays

for most repaint work
• One Coat Covers!
• Requires No Primers!
• Paint over chalky surfaces!

Bright NEW COLORS

for longer-lasting beauty

SUN-PROOF®

America's Finest House Paint

HUNDREDS OF READY-MIXED AND MAESTRO® COLORS

STALEY HARDWARE

323 BRIDGE STREET PHONE LI 7-2431

PITTSBURGH PAINTS keep that JUST PAINTED look longer

NOTICE

The City of East Jordan license bureau is open for business Monday thru Friday, 8:30 A. M. - 12:00 Noon, 1:00 P. M. - 5:00 P. M. Phone 536-2682.

It would be greatly appreciated if those wishing road tests would call for appointment.

No checks accepted when applying for drivers licenses.

Milton Meredith
Mayor - City of East Jordan
6/16-4

take a refreshing break
DRINK MILK!

Treat Yourself to a Real Summer Pick-Up

Look for this Seal of Freshness on every carton of Maxbauers Milk

AT YOUR STORE...OR AT YOUR DOOR

Our Milk is Produced and Processed Locally
It's Better . . . Because It's Fresher

Maxbauer's Dairy

Charlevoix Phone LI 7-2441

THIS PIER WILL EXTEND more than 300 feet into the harbor at St. James, Beaver Island, when Phil Gregg gets it completed next year. Gregg plans to open a marina, complete with slips, storage and other services. The pier is located where the Beaver Island Lumber Co.'s ships once docked. More than 800 old pilings (on left), which remain from the Lumber Co's days, will have been pulled out when the marina is finished. It will be the only complete marina on Beaver Island. One of longest fish tugs to ever operate on Lake Michigan, the Annobelle, is sunk only a few feet from the pilings.

Lip Service

WITH ROY

To own a plane and know how to fly it can be helpful for a man to visit his family while they are away from home. Mrs. Betty Taylor and children from Saginaw, are staying at their Ellsworth residence. They are not on vacation, Betty is redecorating; in the house and the children are planning on picking cherries. Mr. Edward "A" Taylor with his plane, flew Laura Hulzier from Saginaw to Charlevoix so she could visit her friends in Ellsworth and all his family. That trip was on Tuesday, then Friday of the same week all flew from the city to spend a weekend with the six other Taylors and friends.

Last week 4H members attended 4H Club Week at East Lansing. The members all from Counties in Michigan began their session on July 13. These from Antrim County were, Yvonne Matchatt, Charlevoix; Mary Lou Kralic and Linda Scott of East Jordan. Robert Kitchen, Elmira; Doris Sandeen and Darlene Rice, Mancelona, and Mercedes Mathers who is on the State Planning Committee.

While attending Club Week Yvonne met Mutuke Suzuki the little gal who was the IFYE that stayed at the home of the Richard Wieland's.

Another couple in Ellsworth are singing their praises of being Grandparents. Mr. and Mrs. Grant Hastings daughter, Margaret gave birth to a son July 16. Mr. and Mrs. Ted Newhouse live in New Hampshire, where Tom is stationed at Pease Air Force Base at New Castle.

***

A WEDDING Shower was given for Marlene Wynsma, Friday evening July 16. A lunch was served and enjoyed by all but the most enjoyment for the group came when they played several games. I was not told who the winners were. Marlene received many useful household gifts from her many friends. Fifty women attended the shower at the Ellsworth Christian Reformed Church basement.

***

Mr. Siebe Vanlilouton had a misfortune last Sunday July 11. While leaving church he stumbled on a rubber mat and fell. The result from the fall was a broken arm, four inches below the shoulder. Siebe will have his arm in a cast for three months. Maybe you haven't thought of this Siebe, Gert will have to tie your shoe laces.

***

JOHN TILLOTSON was admitted to Traverse City Osthopathic Hospital Monday July 12. The doctors had John in the operating room Thursday morning for observation of his lungs and an x-ray. Hurry home John, these cherries are getting ripe.

***

The PHEASANT rooster who was making his home on my property was killed Friday evening. He was a cocky fellow, when he strutted across the road motorist's would wait for him but the last driver didn't. By the way, he left a large family. His brilliance will be missed.

***

MR. AND MRS. Bernie Boss are enjoying the reunion of the Gerrit Klooster children, Jack, Bernice and Ann. Ivan, Ann and Gail Mittag came from Azusa, California, to surprise their friends. Jack and Linda Klooster and John and Bernice Veenbear all of Grand Rapids, drove up to Ellsworth.

***

MRS. GRACE KLOOSTER has the pleasure to visit with her cousins from Ontario, Canada. Her two cousins came over from the Netherlands eleven years ago to Canada and never have been in Ellsworth. Mr. and Mrs. Stanley Vanderlecuw of Dresden, Canada and their daughter and son-in-law Mr. and Mrs. Jake Kielstra of Chatam, Ontario spent five days last week visiting their Uncle and Aunt, Mr. and Mrs. Ralph Klooster of Charlevoix. On Monday of last week they and Mr. and Mrs. Egbert Wynsma and Mr. and Mrs. Tom Wynsma were dinner guests of Mr. and Mrs. A. M. Klooster.

ELLSWORTH NEWS

ROY STAUDENMEYER
LU 8-2919

Atwood Greets Minister

The members of the Atwood Reformed Church held a reception for their new minister and his wife. The program opened with a song by Eloise Klooster Versil Shooks read a poem along with a scripture reading.

The new minister, Rev. Ronald VanderWerff, gave an address of how pleased he was to be greeted in this manner. Mrs. VanderWerff also attended the reception and was greeted cordially, their son is two years old. A social hour followed and lunch was served.

Beaver Island

Marion Martin
Phone 448-5832

Mrs. Elizabeth Gallagher received word that her son-in-law Warren H. (Chup) Wilmot who serves with the U.S. Coast Guard has been made Commander on July 1st-1965. He and his wife Elizabeth and daughter Karen live in Fremont, California.

Mrs. Ed (Bernadine) Josephs and a friend of Chicago and Bernadines brother John McCauley also of Chicago are at her home here.

Mrs. Ada Martin went to Hastings last week to visit her son and daughter in law Mr. and Mrs. Bill Martin.

Ed Breden of Chicago came last week for his wife and family who were with her mother Mrs. Mary Greene for two weeks. Others who came were Mr. and Mrs. Peter Greene and three sons of Grand Rapids and Mrs. Mary Greene accompanied them back where she went to Grandview Medical Facility for Therapy treatments.

Mr. and Mrs. Robert Bonner and family of Kalamazoo visited his parents Mr. and Mrs. Patrick Bonner recently.

Mrs. Helen Collar of Indiana is at her home for the summer visiting her are her daughter Mrs. David Broder and family of Washington D.C.

Nancy Elms and a friend of Ludington visited at the home of her uncle Lloyd McDonough.

Recent visitors at the home of Mr. and Mrs. Bill Wagner were Mr. and Mrs. Bill Stickland of Lake City Mich.

Mr. and Mrs. Jerry Hanley are at the Hanley home.

Pvt. Jerry La Fremere is home on furlough. He is the son of Vernon La Frentere.

Visiting Mrs. Mabel Cull is her son and daughter-in-law Mr. and Mrs. Ray Cull and family of Bay City.

Mr. and Mrs. Vern Runberg of Bay City are here for several weeks.

Mr. and Mrs. Ted (Bertha) Dary and family of Garden City are visiting her mother Mrs. Sophia McDonough.

Mr. and Mrs. Chuck Welke and family of Pontiac are at their home for three weeks. She is the daughter of Mr. and Mrs. William Schmidt.

Professor and Mrs. Walker Hill showed slides on the two years they lived in India at the Rustic Villa on the evening of July 14th.

Mr. and Mrs. Mac Mc Donald of Charlevoix are visiting her mother Mrs. Elizabeth Gallagher.

Mrs. Raymond O'Donnell and small son of Chicago are visiting her mother-in-law and father-in-law Mr. and Mrs. James O'Donnell. Raymond brought her here Saturday and returned to Chicago Sunday.

Mr. and Mrs. George Risckgers have as their guests his son and daughter-in-law, Mr. and Mrs. Alfred Risckgers and family of Pontiac.

The Beaver Island Civic Association held a Square Dance in the Hall Saturday evening July 17th. Callers were Mr. and Mrs. Jerry Thompson.

Bbb Delaney of Grand Rapids is visiting here.

Mr. and Mrs. Lz. Reigel went to Lansing and Grand Blanc Sunday for a few days.

BAZAAR & BAKE SALE
Coffee and Sweets
July 22 - 10 a.m.-4 p.m.
July 23 - 10 a.m.-7 p.m.
July 24 - 10 a.m.-4 p.m.
American Legion Hall
Corner Lake and Front
Boyne City
Sponsored By
Christ Lutheran Church
Proceeds for Church Building Fund

Ellsworth Coming Events

--July 27, Ellsworth 4-H Dairy Project meeting.

--July 29, Swiss Steak supper Ellsworth Community Hall 5 p.m. sponsored by Ellsworth--Atwood Christian Reformed Church Ladies Aid.

--July 29, Atwood Reformed Church installation 8 p.m.

COPYRIGHT 1965

We once met two crazy galoots
Whose beards you would have to call beauts
And they wanted the brushes
That covered their mushes
Insured against fire from cheroots.

* If it's voluable and burnable, insure it at

Bridge & Hawley
INSURANCE
CHARLEVOIX COUNTY STATE BANK BLDG.
Charlevoix
representing:
Hartford Fire Insurance Company
of THE HARTFORD Insurance Group, Hartford 15, Conn.

2100 extra
STORE HOURS
Wed 9 a.m.—9 p.m.
Fri 9 a.m.—9 p.m.
Sat 9 a.m.—9 p.m.
SUNDAY 10 a.m. to 4 p.m.

Top Value Stamps

THE FRIENDLY FOLKS
Kroger
We reserve the right to limit quantities
Copyright The Kroger Co., 1965

More Than 1 Full Book of Stamps with coupons below!

This Week! 20c off! towards the purchase of a 10 oz
Thermo Temp COFFEE CUP
with 4th week mailer coupon

"Umbrella Brand" U.S.D.A. Grade 'A' Hen
Turkeys 14—18-lb. Avg. lb. 29c

Peschke Bull Ring Bologna lb 69¢
Peschke's Sliced Boiled Ham lb pkg $1.19
Hygrade's State Fair Polish Sausage lb 79¢
Hygrade's Black Forest Smoked Sausage lb 79¢
Herrud's ALL BEEF FRANKS lb pkg 69¢
Flying Jib Shrimp Bits lb pkg 69¢
Jiffy Breaded VEAL CUTLETS 20 oz pkg 99¢
Eckrich Smorgas Pac Luncheon Meats lb 99¢
Kay Bee Frozen CUBE STEAKS 20 oz pkg 99¢
Oscar Mayer Sliced Bacon lb 89¢
Peschke's Circus Franks lb 69¢

Personal Size Ivory Soap bar 5c
4 bars 20¢ with coupon at left & a $5 or more purchase
VALUABLE COUPON
PERSONAL SIZE IVORY SOAP 4 bars 20¢
Limit 4 with $5 or more purchase (excluding beer, wine or tobacco) Redeem at Kroger thru Sat. July 24 1965

Armour Star Smoked Whole or Half Boneless Hams lb 69c
Tenderay Boston Rolled BONELESS Pot Roast lb 79c
Tenderay Chuck Steaks lb 69c
Hygrade FRANKS 2 1-lb pkgs 99c
Kroger Peanut Butter 2 12 oz jars 69¢
Harris Frozen Cherry Pie 3 for $1
Dow Handi Wrap 3 200 rolls $1
Kroger Dry Milk 14-qt pkg 89¢

VALUABLE COUPON
31c OFF! towards the purchase of ANY VOLUME OF McCall's Cookbook
Redeem at Kroger thru Sat., July 24, 1965

VALUABLE COUPON
GIANT SIZE TIDE - 3-lb. 1-oz. pkg. 49¢
Limit 1 with $5 or more purchase (excluding beer, wine or tobacco) Redeem at Kroger thru Sat., July 24, 1965

Giant Size TIDE 3-lb. 1-oz. pkg. 49c with coupon at left & a $5 or more purchase

Fresh Medium Grade 'A' EGGS doz. 37c

VALUABLE COUPON
Reg. or Drip Vac-Pac Kroger Coffee 3 lb can $1.99
Limit 3 with $5 or more purchase (excluding beer, wine or tobacco) Redeem at Kroger thru Sat. July 24, 1965

Kroger SALAD DRESSING pint jar 29c
Kroger SANDWICH SPREAD pint jar 29c

Birds Eye Frozen Foods
Fordhook Limas in Butter Sauce
Broccoli Spears in Butter Sauce
French Green Beans with Almonds
French Green Beans with Mushrooms
Onions with Cream Sauce
3 pkgs. $1.00

Jumbo California Cantaloupes 23 size for 39c

50 TOP VALUE STAMPS WITH THIS COUPON ON the purchase of 3 lbs or more fresh Ground Hamburger, Ground Chuck or Round or Meat Loaf
50 TOP VALUE STAMPS WITH THIS COUPON ON the purchase of a Tenderay Boston Rolled BONELESS POT ROAST
50 TOP VALUE STAMPS WITH THIS COUPON ON the purchase of a Choc Devils Food or Golden Sno LAYER CAKE
50 TOP VALUE STAMPS WITH THIS COUPON ON the purchase of a 10 oz jar of Spotlight INSTANT COFFEE
50 TOP VALUE STAMPS WITH THIS COUPON ON the purchase of Two 12 oz jars of KROGER or SMUCKERS PRESERVES
50 TOP VALUE STAMPS WITH THIS COUPON ON the purchase of 6 pkgs of Zany Zoo or Drink Aid
50 TOP VALUE STAMPS WITH THIS COUPON ON the purchase of a 2 lb can of Hills Bros VAC PAC COFFEE
50 TOP VALUE STAMPS WITH THIS COUPON ON the purchase of either Johnson's Wax GLO COAT or KLEER
50 TOP VALUE STAMPS WITH THIS COUPON ON the purchase of 1 pkg of 64 Salada Tea Bags
50 TOP VALUE STAMPS WITH THIS COUPON ON the purchase of 2 pkgs with Pizza Cutter Appian Way Pizza
50 TOP VALUE STAMPS WITH THIS COUPON ON the purchase of 2 cans of Chicken-of-the-sea Tuna
50 TOP VALUE STAMPS WITH THIS COUPON ON the purchase of a 33-oz bottle of Blue Fluff Fabric Softener
1000 TOP VALUE STAMPS WITH THIS COUPON ON the purchase of a Biege 22" Deluze Power Mower
50 TOP VALUE STAMPS WITH THIS COUPON ON the purchase of 1 22 oz bottle Kandu Liquid Detergent
50 TOP VALUE STAMPS WITH THIS COUPON ON the purchase of 3 pkgs of Chun King Oriental Foods
25 TOP VALUE STAMPS WITH THIS COUPON ON the purchase of 1 pkg of Kroger Sliced Cheese
25 TOP VALUE STAMPS WITH THIS COUPON ON the purchase of a Sara Lee Frozen Banana Cake or German Choc. Cake
50 TOP VALUE STAMPS WITH THIS COUPON ON the purchase of a 25-lb bag of Pillsbury or Robin Hood Flour
50 TOP VALUE STAMPS WITH THIS COUPON ON the purchase of 3 lbs or more Southern RED HAVEN PEACHES
50 TOP VALUE STAMPS WITH THIS COUPON ON the purchase of 2 dozen California Sungrand Nectarines
50 TOP VALUE STAMPS WITH THIS COUPON ON the purchase of 3 lbs or more GOLDEN BANANAS
50 TOP VALUE STAMPS WITH THIS COUPON ON the purchase of 3 lbs or more Thompson SEEDLESS GRAPES
50 TOP VALUE STAMPS WITH THIS COUPON ON the purchase of 2 dozen FRESH PLUMS
50 TOP VALUE STAMPS WITH THIS COUPON ON the purchase of a Whole Watermelon
Redeem at Kroger thru Sat. July 24, 1965

Northern Michigan's Finest Newspaper

CHARLEVOIX COURIER

Editorial Page

WEDNESDAY, JULY 21, 1965, PAGE 11

Shocking Admission

AVERAGE HUMAN imagination simply cannot cope with the idea that Lake Michigan could become polluted. The mere possibility is too staggering for anyone but a radical extremist to believe.

Here are so many miles and hundreds-of-tons of unmolested water that it simply cannot be contaminated, except possibly in a small, limited area. This is what common sense tells us.

* * *

BUT COMMON sense has let us down. Or we have let it down.

Lake Michigan is polluted. Not "could be" or "possibly." It is!

If we are to admit this the admission is shocking, revolting and frightening. So we must be shocked, revolted and frightened.

Not that this most beautiful of the Inland Seas is a basin of filth . . . such as Lake Erie has become.

DICK LYONS, skipper of the freighter Mackinac Islander, puts the degree of pollution pretty much in its proper perspective. Dick says 20 years ago -- when he left Lake Erie's already fouled shores for the northern Lakes -- the Public Health Service felt it was pretty much safe for seamen to take drinking water directly from the upper lakes in most deep-water areas away from shore.

Now the Public Health Service is reported to be advising seamen to chlorinate all water from the lake. Not that they're sure all water is carrying diseases at all times. But at one time and another the water has been at least mildly contaminated.

Chances are you can get away with drinking water direct from the lake with no ill effect. In fact, most of us can vouch for this being true.

But still you're taking a chance that you didn't have to take 20 years ago. And to whet your thirst from the southern sector of the lake would be foolhardy.

* * *

TWENTY YEARS ago, Lyons recalls, there were even times when Round Lake water was reasonably safe for drinking.

Now drinking from Round Lake would be gambling with odds that surely would have made the signers of our Declaration of Independence discard their pens.

It's good to see a full-blooded man of the lakes like Dick Lyons mad about pollution. Eyes that have searched the horizons of the World's oceans and seas tell you that those who foul the waters of the upper lakes cut deeper into the being of the man than the privations endured as an independent ship's master.

* * *

BUY WHY, SOMEONE has to ask, aren't others angry. When will they act?

They can act. Right now there are steps that can and should be taken by those of us in Charlevoix to reverse creeping pollution. They may seem like expensive measures at the moment, but in another 20 years they will be immeasurably more costly.

If this is doubted read the big city papers and find out what the government estimates it will cost to halt pollution of southern Lake Huron, the Detroit River and Lake Erie.

It's too late for them. Not so for us. We can still preserve the heritage we are defiling.

* * *

THE FIRST STEP that must be taken is for the City of Charlevoix to take forceful measures to halt use of all boat toilets in Round Lake: if the City cannot in good conscience spend local taxpayers money to build adequate toilet facilities then a less pleasant, but necessary, move is in line.

Let the Council, in September, pass an ordinance requiring that all boat toilets be sealed when they enter the Pine River channel.

This could result in public and private boat facilities in the harbor being empty during the summer of 1966. But we doubt it. If City leaders will do a more aggressive job of working with the Waterways Commission we suspect more realistic financial support will be coming to help pay for needed toilet facilities.

Some businessmen may scream that this is too extreme a measure. If they do, ask them to ponder how much louder their sons will want to holler in 1990 when boaters shun the harbor because it is a quagmire of filth.

* * *

THE SECOND step the City should take is to improve the sewage treatment plant and system. This, too, will be costly. Should the day come when our northwest winds carry the choking odor of absolute pollution into the windows of proud summer homes at the Belvedere Club the money that wasn't spent in 1966 will seem absurdly slight.

Step three should be taken by the County Board of Supervisors. The Board must enact a stringent, no-loopholes, sanitary code that will make it possible to close all homes, cottages and others that have septic tank effluent ultimately finding its way into the lake.

This ordinance must be backed by adequate funds to employ fulltime technicians to police it and then enforce it in court.

Fourth, the State must step up its activities to police and halt industrial and municipal pollution.

* * *

IN THE MAJORITY of cases these are steps most people already assume are being taken. However, due to lack of financial, moral or political support they are not.

Let us remember no mortal could create the Great Lakes. And though mortals may kill their cleanliness and beauty, no mortal will resurrect them. So why can't we call off the carnage before it is fatal?

It's Your Electric Bill

DEBATE BETWEEN the Federal Gov't.'s Rural Electrification Administration (REA) and the privately-owned, but partially government-controlled, Consumers Power Co. is providing stimulating summer reading.

Consumers, in essence, is charging that by giving the cooperative electric generating plant at Advance a $6 million low-interest-rate loan the government is subsidizing a service -- at taxpayers' expense -- that could have been provided by private industry. Furthermore, Consumers points out the homeowner (taxpayer) would even pay less for his electricity if it was provided by the company.

This is pretty potent stuff.

* * *

BUT WHAT'S ON the other side? The cooperative contends that Consumers failed to offer it a contract that provided the desired "flexibility and economies." Or that would be "responsive to the needs of the rural systems." By taking the loan and adding to its generating and transmission facilities the cooperative says it will save over $4 million in ten years in "wholesale power costs."

The Courier, and householders (taxpayers), need not be concerned about "wholesale power costs." What we're interested in is what it costs to buy electricity for our families.

If, as it appears, Consumers can keep the lights and appliances operating in rural homes for less than the cooperative, our sense of fair play says given the business to Consumers.

Next we are duly bound to be bored by listening to the time - worn argument that rural areas would never have received electricity if it weren't for the co-ops. With this we agree. And for it we salute the government. But so what?

If the day has come when private industry can, and will, serve us better than the co-ops then let's get taxpayers off the hook.

Government, as we recall from some dim and nearly erased chapter, is meant to provide services capitalism cannot or will not.

odds by Fran Martin ends

Charlevoixans have a faculty for turning up in the most unusual places and participating in some of the most interesting jobs. . . .

One of the latest to find herself in this position is our own Mrs. William Ratigan who is spending the summer in Tallahassee, Fla., where Dr. Ratigan is serving as visiting professor in the field of guidance and counseling at Florida State University. . . .

Never one to be idle, she's participating as a volunteer in Operation: Head Start in a public school on the outskirts of the Florida city where she helps orient 33 negro preschoolers to classroom and extracurricular activities. . . 'Tho' the youngsters all come from culturally deprived backgrounds, she writes that they are beautifully dressed by their mothers, showing that they come from loving homes and parents. . . .

At first most of the children were shy and many cried or whimpered for several days; some had no knowledge of what pencils or crayons were for; others, who seemed all eyes, would look at an ordinary playground ball as if it were a mystery beyond comprehension. . . .But by the end of the first week, the children were all veterans of school life, accustomed to group singing, group playground activities, art work and coloring, and, not least of all, the in-between snacks and treats and the wholesome school lunch. . . .

In line with her talents as an author of three books for young people, Mrs. Ratigan's main assignment is that of "story lady". . . .As a result of this experience she is compiling a repertoire of stories so that other members of the Head Start staff may use the material to entertain and instruct these children who will enter the first grade this September. . . .

***

CHARLEVOIX WAS saddened last week with the news of the death of one of its oldest summer residents, Mrs. S.J. T. Strauss. . . .She had many friends among the townspeople who will miss her 'always young' outlook on things. . . .

***

SOME PEOPLE must live a world inhabited with black cats, unseen ladders that they unwittingly walk under along with every other things that smacks of bad luck. . . .Mrs. Cherlie Ilelse apparently is one of these unfortunate people for less than three weeks ago she fractured her right wrist and hand and last week, in an effort to protect the injured arm, lost her balance and fell against a railing, this time fracturing her upper left arm. . . .I'm asking you, how much more bad luck can anyone person have. . . .Sure hope that some four leaf clovers and a few good luck charms will replace those omens of misfortune that seem to be haunting her. . . .

WE HAD SOME mighty cool nights not long ago but who ever thought it got cold enough to frost anything. . . .It did. . . Art Osborn was telling me that he saw a number of fields that had been nipped by the frost while enroute to Gaylord. . . . Cherlie Stevens, out south of town, had parts of tomato plants touched by the cold which did its damage not in the low spots where you'd expect it to hit but sort of on a "hit and miss" basis. . . .Raising crops is a one-shot deal in this climate and when one gets damaged for some reason, farmers are just sunk. . . .so hope the damage wasn't too bad. . . .

FIRST IT was the dogs. . . . and I know what a problem that was and I went to bat for it. . . .Now that the sheriff's department has concentrated on the pooches, the speedsters have taken over. . . .at every turn I'm hearing complaints of people using every roadway imaginable for race tracks. . . .I'll go along with this complaint for almost nightly our quiet little street, which is only one block long, serves as a raceway between Dixon and Petoskey ave. . . .

Residents at North Point are registering a complaint. . . .as they are everywhere else . . .with an admonition to leave the dogs alone for a while and concentrate on the speedsters . . . .Is there ever a happy medium?. . . .

MOST TIMES Charlevoix, like the myriad of small communities throughout this great land, is on the edge of happenings of the day. . . .Last week, however, many of our summer residents were touched by the loss of our great representative at the United Nations, Adlai Stevenson, who had many friends here and who had visited here often. . . . After his nomination for president he flew in to Charlevoix, spent a few days with friends on the Chicago Club and, as quietly, departed. . . .Many were aware of his visit but out of courtesy to him and his host he was left alone. . . .He was a man whom everyone respected. . . .His passing leaves many saddened for he had come to mean many things to many people. . . .He has been described in many ways.

Charlevoix of Yesteryear

COMMERCIAL FISHING WAS A MAJOR INDUSTRY UNTIL MID 1940'S

OLD CHARLEVOIX FROM LAKE MICHIGAN

An Editor Doesn't Get His Home on a Glacier

I was once possessed with the notion that if someone ever stuffed my fishing tackle box with $100,000 bills I would build a home at 10,000 feet on a glacier in the mountains of the Alaska Range.

This, to my thinking, was the ultimate place to live. There the vulgar joys and comfort of civilized reality cannot intrude. No pseudoism ts tolerated in really big mountains.

* * *

NONE BUT A LUNATIC, you say, would have such ambitions. But then you have never sought the answer you someday learn belongs to no living mortal in the wild subarctic mountains. There is no other world like it, except, possibly, the endlessness of the Arctic Slope.

This column's decision to leave Charlevoix to join Congressman Ray Clevenger's staff in Washington D.C. brought back memories of those mountains that once kept me out of the clutches of mankind's terrifying scramble for stature.

Debating whether to accept Clevenger's invitation to prowl the nation's capital revived those same instincts that make a man leave a comfortable camp to test the mountains. Lolling in the backyard at Idle Acres, enjoying a cool Lake Michigan June breeze, such as Washington will never be favored with, made the thought of pulling up stakes for the big city seem as undesirable as leaving a warm tent for the torture of high slopes.

* * *

BUT AS WITH the mountains, the same lure that always won then was again the victor. In Charlevoix there are no longer many surprises; most things are pretty much routine. In contrast is the appeal of the unknown that waits in a job that is completely different from anything this column has ever tackled.

Alice pointed out there would be days upon days when I would cuss myself as I recalled the peaceful contentment of watching purple finches on the bird feeder and listening to the hounds cross a snow - capped hill after chasing them on snowshoes for half a day.

* * *

BUT THE CURSE IS to strong to bow to the truth of such an argument. Robert Service once wrote a couple of lines which when pulled out of context, diagnose this fateful weakness some of us suffer from:

". . .They're always tired of the things that are,

"And they want the strange and new.

". . .And each forgets. . .It's the steady, quiet plodding ones

"Who win in the lifelong race."

Dick Lyons knows these lines. He also knows the truth of them.

All of this mumbo jumbo isn't to say there hasn't been change and challenge in Charlevoix. There has been, and still is.

* * *

CHARLEVOIX IS THE MOST fortunate small community this column has ever studied.

The city has the most dedicated and selfless elected officials I have encountered in some ten years of community newspapering. These men sometimes make mistakes, and they are often inadequately informed due to conditions beyond their control, but when the big picture is put together there is no questioning they are doing an unsurpassed job for Charlevoix. Why?

RAMBLING with Jim Simon

Because they love Charlevoix.

There are problems to be faced-pollution, planning, slums, and others. And they will be faced and solved. Perhaps not as rapidly or efficiently as some would like, but the record shows Charlevoix will preserve its grand heritage.

Unfortunately, I am going to be so brash as to bluntly predict Charlevoix will rue the day it failed to gain control of Medusa Portland Cement Co.'s property on South Point. Such a forecast is not in the public interest. Financially the company's development will directly or indirectly benefit the majority of Courier readers. But the day will come when the loose ends of township government will not be able to cope with a situation that inevitably must develop. Charlevoix will survive this quiet crisis and continue to be the kind of community you fall head over heels in love with.

* * *

REAPPORTIONMENT OF THE County Board of Supervisors is also inevitable if the cause of representative government is to be served. The threat here is that the absurdity of the one-man one-vote edict will prevail. This is just as unfair as the present extremity where lend area far and away outranks people.

Charlevoix County's Republican party organization received a slight reprieve--and the Democratic party a setback--when George LaBlance was ousted last year as Democratic county boss. However, having watched the same sort of cycle in Wayne County, I fear that ultimately the Democratic party will gain just about as absolute control as the Republicans are now losing. Why? Simply because the Democrats have learned that the secret of political success is to boldly present new ideas and candidates that can meet the needs of a changing community. It is no longer good enough to simply offer candidates whose qualifications are that they have "been honest servants of the people for decades," or programs that "were good enough for your parents."

If Republicans will begin recruiting this new kind of candidate and daring ideas they have an even chance of at least coming out of the fraces with a genuine two-party system in the county. But this may be asking for Utopia.

There are many matters that will bear watching in the new few months and years.

If you were to dig back into the dusty files of old Courlors you would have no doubt Charlevoix is in the midst of its most exciting and challenging era. As this column has, you would come to the conclusion it will meet the challenge with progress and pride.

And since the Sheppard clan expects to return to Idle Acres as soon as little Craig is old enough to handle a fishing rod, we hope above all else Charlevoix remains beautiful. If it doesn't what sense will your desperation and mine make?

Cowboy Hall of Fame Designed by J. Begrow

Mr. and Mrs. Jack Begrow of Charlevoix flew to Oklahoma City on June 25 to attend the opening ceremonies of the National Cowboy Hall of Fame and Western Heritage Center.

The building was designed by Begrow in 1957 and was awarded first prize in a national architectural competition. A total of 259 architects participated in the competition, which was judged by a committee composed of three prominent Western architects selected by AIA and two members of the Board of Trustees of the Western Heritage Center.

The center has been designated by Congress as a National Shrine. Although it is sponsored by the 17 Western States it should be appealing to citizens of every state.

The founders and trustees hope that this great shrine will inspire respect and appreciation for the pioneer cattlemen, farmers, explorers, businessmen, industrialists, homemakers, mothers and others who made possible the advancement of civilization across the American continent. They hope, too, that this memorial will cause its visitors from around the world to realize that the rights of freedom and opportunity exercised by these forebears were not easily acquired and that present and future citizens of our land have a responsibility to protect and to pertuate these rights, Begrow said.

The first unit of the building which is now up contains approximately 70,000 square feet of floor space and was built at a cost of $2 ½ million.

Others units will be added as funds become available.

The Hall of Fame is located on a hilltop on route 66 just east of Oklahoma City. Although it is a contemporary building, the judges who awarded the prize to Begrow and Brown, architects, felt that it was appropriate to the West because it captured the wide vistas and skies familiar to the cowboy.

Pollution

(Continued from page 1)

able to boaters are toilets located in East Park and maintained by the Chamber of Commerce.

Hawley said once the new toilets and showers are ready for use he hopes boaters will refrain from using toilets and showers on board their boats while the craft are in Round Lake or Lake Charlevoix.

He said so far detergents have not appeared to be a problem in either lake.

Like other Michigan waterways, the lakes around Charlevoix are beginning to show signs of their increased use. Twenty years ago, Lake Michigan water was considered safe for drinking almost anywhere away from land north of Muskegon.

The U.S. Public Health Service now advises boaters that it isn't safe to drink water from any spot in the lake, since the whole lake is subject to pollution from time to time.

Consumers

(Continued from page 1)

government borrowing cost during periods of low money cost, but less than the current borrowing cost).

"Whenever rural electrification financing is discussed, the opposition always obscures the fact that the low interest rate on rural electrification loans was established by the Congress to elevate the standard of living and the general welfare of rural areas. The REA financed rural systems have helped to accomplish this and the economy of the country as a whole has benefited far more than the difference in money cost on the rural electrification loans," said Steinbrecher.

Steinbrecher denied the Consumers official's inference that the G & T's systems wholesale power rates are higher than those available from Consumers.

* * *

"TO DELIVER the power where needed on the systems of our member cooperatives," said Steinbrecher, "Northern operates 400 miles of high voltage transmissions lines. It supplies 25 substations through which power is delivered to the distribution systems of the member companies. An attempt to compare a rate for wholesale power with the combined charge for the complete power supply, transmission and substation services which are supplied by the Northern Michigan Electric Cooperative system is about as meaningless as comparing the cost of shoe laces with the cost of a pair of shoes, he said.

The building has a hyperbolic paraboloid roof tinted the color of the red clay soil of the area. The walls are of dark solar glass and warm-toned exposed aggregate panels.

Adm. Smith Visits Here

Rear Admiral Willard J. Smith, a Charlevoixian who has taken command of all Coast Guard operations on the Great Lakes, is expected to make his first official visit to Charlevoix since taking his new post.

Adm. Smith, the Chamber of Commerce reports, will participate in Venetian Festival activities.

He returned to the Great Lakes recently from his post as commandant of the Coast Guard Academy. As commander of the Ninth Coast Guard District his headquarters is in Cleveland.

C. Victor Smith Funeral Friday

Funeral arrangements for C. Victor Smith, 53, who died July 20 at the V. A. Hospital in Dearborn will be at 1:30 p.m. Friday at the Winchester Funeral Home.

He was born in Charlevoix on August 2, 1912 and graduated from Charlevoix High School in 1932. He later attended the Detroit Barber College and operated his own barber shop there until earlier this year.

He was a member and former state officer of Disabled American Veterans, a veteran of World War II and attended the Congregational Church.

He is survived by his wife, the former Dorothy Rothenberger, whom he married in 1942; his mother, Mrs. Jessie Smith of Charlevoix; a sister, Mrs. Ervin Racignol of Charlevoix.

Funeral arrangements will be announced tomorrow.

Don't grown-ups know?

Every litter bit hurts

Published as a public service in cooperation with The Advertising Council.

State Population Trend Brings Concern, But Not For Charlevoix County

Michigan's population is growing. Its unemployment rate is low. Everything looks rosy.

Or does it?

A University of Michigan sociologist, David Goldberg, has just finished helping to estimate the 1964 population of each of the 83 counties, and he has found a disquieting trend continuing:

More people are moving out of the state than are moving in. And the new arrivals are not as well educated as those departing. This was not found to be the case in Charlevoix County where the population increased from 13,421 in 1960 to 14,000 in 1964.

The University's Population Studies Center, of which Goldberg is associate director, has been estimating the state's population annually since 1957 with near-perfect accuracy. Its estimate for 1964 is 8,100,000--a 3½ per cent gain from the 7,823, 194 counted in the 1960 census.

The gain is all in births over deaths, not in people moving in.

Of the 83 counties, 27 lost population in those four years. Eleven of the 15 in the Upper Peninsula lost. The remaining losses were chiefly in the northern Lower Peninsula. Charlevoix County is an exception.

Most of the big gains were in metropolitan areas -- the counties around Detroit and the Flint-Lansing area. Another exception was Iosco County, where Wurtsmith Air Force Base at Oscoda contributed to a jump of 3,500 people or 21 per cent. Still another was Otsego County, where a new plywood factory at Gaylord accounts for a 650-person gain, or 9 per cent.

Wayne county, like giant areas around the country, lost a little in its population, but nearby Macomb, Oakland and Washtenaw more than made up for this.

But of more interest to Goldberg is the evidence that people are moving out. Net out-migration from 1960 to 1964 was 190,000 people. Hundreds of thousands more than this left, of course, but this is the net loss even after the arrival of hundreds of thousands of others.

The figure for 1956 to 1960 was 250,000 net loss.

"This raises questions about the economic adjustment of the state," Goldberg says. "What if the image of a prosperous Michigan were accepted nationally, and we had a net in-migration? Could the economy accommodate these people? What would the unemployment be then?"

Unemployment in Michigan at the moment is running between 3½ and 4 per cent, well below the national average. But Goldberg asks, "Is unemployment low because more people are leaving than coming?"

This net outflow is relatively new to Michigan. From 1910 to 1955 the balance was in the state's favor, mainly because of the growth of the automobile industry and war production. The tide turned in 1956.

Michigan is losing people to other regions. Those are also the people in whom it has the biggest investment. This experience has been very similar to that of the Census Bureau's East North Central region as a whole--Michigan, Ohio, Indiana, Illinois and Wisconsin.

From 1955 to 1960, according to census figures, those who moved out of this region were generally better educated than those moving in. For example, this region lost to the Middle Atlantic states men with a median education level of more than 16 years--college graduates. Its gain from this region was men with a median level of 14.8 years in school. To minimize age and racial differences, this comparison is only of white males aged 25 to 29.

Though these figures are now five years old, Goldberg finds the trend continuing.

"We're still losing more than we're picking up," he says, "and we're doing badly in the trade."

Where are Michigan people going? Everywhere, but the biggest net loss has been to the West. The biggest total loss, to the South, has been partly balanced by in-coming Southerners.

Why? Sometimes, of course, to retire in a more hospitable climate. But frequently the reason is opportunity for financial success. Michigan does not lack such opportunities, but they are mainly for the technically trained men. Men with a broader background in business, science and the arts, Goldberg says, are more likely to do better elsewhere.

Goldberg gets his figures from varied sources: births, auto registrations, voting lists, sales tax returns. One of the most reliable---and one that has consistently shown a net outflow --- is the annual Michigan School Census of persons under 20.

He concedes that there might be an error of 2½ to 3 per cent in the 1964 population estimate of any given county, even though the estimating technique is the best so far devised. He says any error in the 8,100,000 estimate for the state as a whole is much smaller than 2½ or 3 per cent.

Half of the Great Lakes ports handling a million tons of cargo each year are located in Michigan.

TEMPLE THEATRE
Petoskey, Michigan

WEDNESDAY THRU TUESDAY
& Saturday - Sunday Matinees
July 21-27 at 7 & 9:15
Matinees, July 24 - 25 at 2 PM
Walt Disney's
Mary Poppins
Julie Andrews
Dick Van Dyke
TECHNICOLOR
Adults $1.25 Children 50¢

The Hollywood
PETOSKEY

WEDNESDAY THRU TUESDAY
July 21-27 at 7 & 9:15
"WHAT'S NEW PUSSYCAT"
NOTICE
Take the children to the Temple Theatre to see "Mary Poppins" while you see the adult show "What's New Pussycat" at the Hollywood. We will run the movies simultaneously so that you will both be leaving the theatres at the same time.
Adults $1

BEL-AIR THEATRE
Bellaire, Michigan
SEVEN GREAT DAYS!
Wednesday thru Tuesday - July 21 thru 27
WALT DISNEY'S GREATEST ACHIEVEMENT!
MARY POPPINS
JULIE ANDREWS DICK VAN DYKE
DAVID TOMLINSON • GLYNIS JOHNS
HERMIONE BADDELEY BOBBIE GARBER LANCHESTER TRUCHER OWEN EO WYNN TECHNICOLOR
BILL WALSH DON DaGRADI P.L. TRAVERS BILL WALSH ROBERT STEVENSON
Two Showings Nitely at 7:00 & 9:30 P.M.
Matinee Saturday and Sunday at 2:00 P.M.
Adults $1.25 All Children 50¢ under 12 years old

NORTHLAND
DRIVE IN THEATER
On US 31 Between Petoskey and Charlevoix
TUES.-WED.-THURS. July 20-21-22
ADVANCE TO THE REAR
Glenn Ford - Stella Stevens
also
SEND ME NO FLOWERS
Rock Hudson - Doris Day
FRIDAY-SATURDAY July 23-24
DEAR BRIGITTE
James Stewart - Ed Wynn
also
INVITATION TO A GUNFIGHTER
Yul Brynner - Janice Rule
Gate opens Each night at 7 p.m.

A&W
HOT FISH SANDWICHES
SPECIAL
Thurs-Friday
39¢ WITH FREE ROOT BEER
Always waiting for your "Call-in" order to Take out
ENJOY A DELICIOUS FISH SANDWICH
. . . And Don't Forget Our Juicy ¼ Pound Ground Beef Sandwich, still only 35¢
Also featuring Golden Brown Onion Rings
Rain or Shine - Shelter all the Time
Look for the Bright Orange Building!

we serve you SAVINGS EVERYDAY
Tender Sweet Smoked
PICNICS LB. 39¢
LEAN BABY SPARE RIBS 3 lb. average lb. 59¢
RIB STEAKS LB. 89¢
END CUT
PORK CHOPS LB. 59¢
SHOP EVERY EVENING 8 A.M. TO 9 P.M.
SHOP EVERY SUNDAY 10 A.M. TO 2 P.M.

SPARTAN FROZEN
ORANGE JUICE 6 6 oz. Can 89¢
NEFF BROTHER VALUABLE COUPON
SPARTAN
POTATO CHIPS
SAVE 10¢ OFF
With Coupon
Void after July 24, 1965
NEFF BROTHER VALUABLE COUPON
Pure Maple
SYRUP
Qt. SAVE 15¢ OFF
With Coupon
Void after July 24, 1965
NEFF BROTHER VALUABLE COUPON
Maxwell House
COFFEE
Lb. Can 69¢
With a $5 Order
With Coupon
Void after July 24, 1965
MAXWELL HOUSE
COFFEE With coupon From this ad LB. 69¢
Pure Cider
VINEGAR
Gal. 59¢
Diamond Shelled
WALNUTS
Lb. 99¢
SPARTAN
BROWN SUGAR 4 LB. 59¢
Northern toilet tissue. . .4/35¢
Mario Olives plain 7 oz.....29¢
Spartan pork & beans 3 lb. 4 oz.....35¢
Trend detergent 1 lb. 8½ oz.....2/39¢
Fisher mixed nuts 13 oz.....81¢
Spartan Bleach.....gal..49¢
Thank you cherry pie filling 1 lb. 5 oz.....33¢
Del Monte Peas 1 lb. 1 oz....2/47¢
Greenwood harvard beets 1 lb.....2/49¢
Shurfine Rice 2 lb.....35¢
Delsey toilet tissue.....29¢
MULLER'S
OVEN FRESH
CARAMEL PECAN ROLLS
39¢
Member SPARTAN STORES
NEFF BROTHERS
QUALITY FOOD STORE
FREE DELIVERY - PHONE LI7-6541

GOOD NEWS
FOR BARBECUERS

Buy Choice or Economy Beef at our Meat Dept.
. . .Both Tops in Value -

STEAKS

The Price you pay for the meat you buy at OLESON'S is based only on the quality. Two Grades of Meat: Top Choice steaks, a real experience in delicious beef, or our economy grade that is easy on your pocketbook and very tasty., will always be found in our self-serve meat case to add to your shopping ease. Prove to yourself the goodness of Oleson's Top-Choice or Economy Grade Steaks at your very next steak fry.

With your purchase of our Economy or Choice Steaks, this week, you can buy your charcoal for the unheard of price of only 2¢ per pound.

Only Hardwood Charcoal
Made in Michigan

Clifchar
CHARCOAL ONLY 2¢ Lb.

Limit 2 Five Pound Bags Per Person

With Your Round Sirloin or T-Bone Purchase

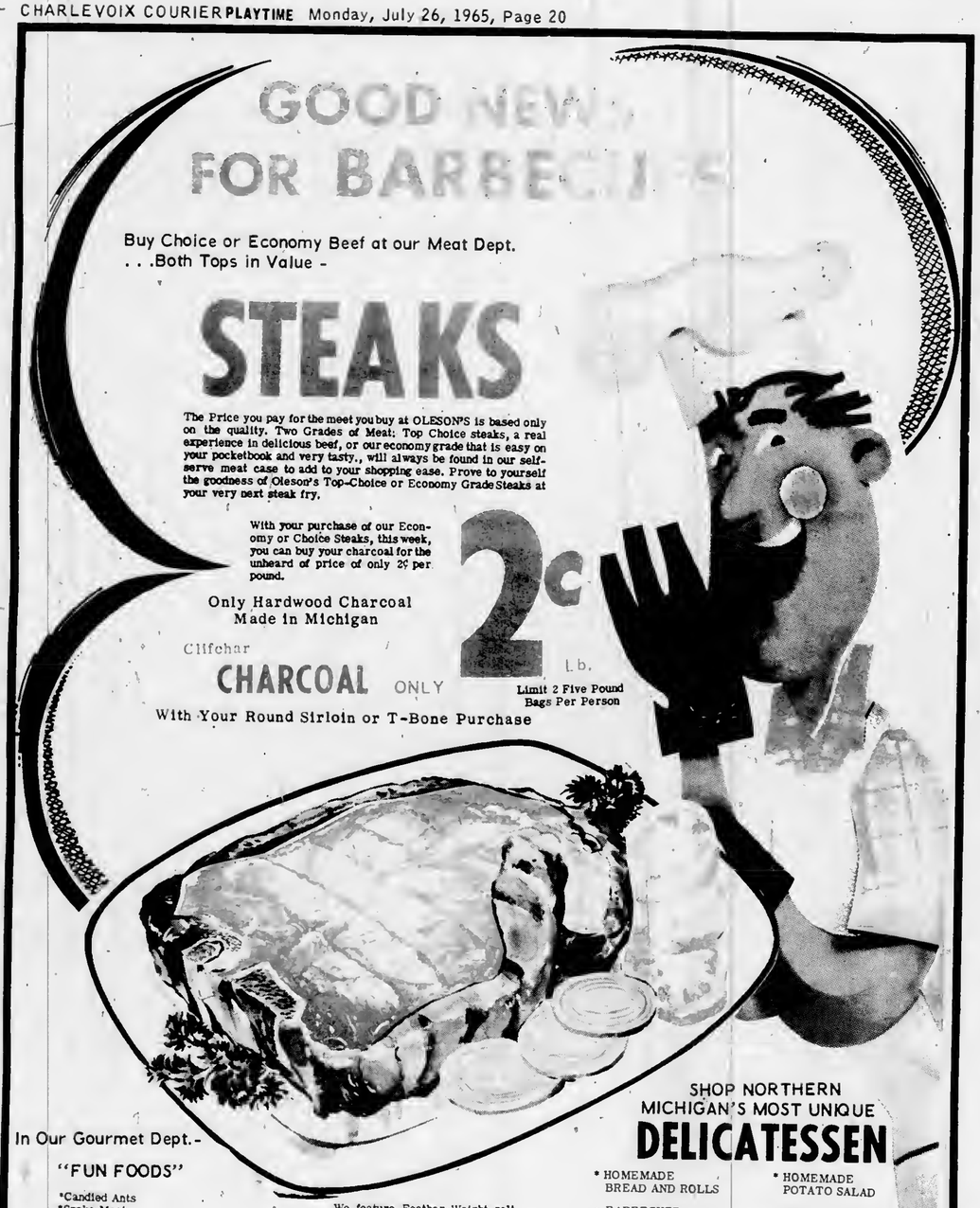

In Our Gourmet Dept.-

"FUN FOODS"

*Candied Ants
*Snake Meat
*Fish Balls
*Caviar
*Smoked Salmon
*Artichoke Hearts
*Smoked Oysters
*Bitters

We feature Feather-Weight salt & sugar Free food in our complete DIETETIC DEPARTMENT
*Estee's Candies
*Estee's Cookies
*Sego & Metrecal
*Cracker and most snack items

SHOP NORTHERN MICHIGAN'S MOST UNIQUE
DELICATESSEN

* HOMEMADE BREAD AND ROLLS
* BARBECUED CHICKENS AND RIBS
* HOMEMADE BEAN SALAD
* HOMEMADE BAKED BEANS
* HOMEMADE POTATO SALAD
* FINISH PASTIES MADE ON ORDER
* HOMEMADE BUFFALO BOLOGNA
* HOMEMADE CHOP SUEY

HOURS:
9 a.m. to 6 p.m. DAILY
9 a.m. to 9 p.m. FRIDAY
CLOSED ALL DAY SUNDAY

OLESON'S FOOD STORES
of Charlevoix the Beautiful

3 locations in Traverse City - Downtown Cadillac

You'll Really Like OLESON'S Low, Low Prices Plus Double Free GOLD BOND STAMPS Every Wednesday

HORS & SON
SPRINGPORT, MICHIGAN FILE

CHARLEVOIX COURIER the Beautiful
PICTORIAL
PLAYTIME
In Charlevoix County

Vol. 68, No. 30 CHARLEVOIX, MICHIGAN, MONDAY, JULY 26, 1965 10¢ single copy

Beaver Island

Escape from Desperation

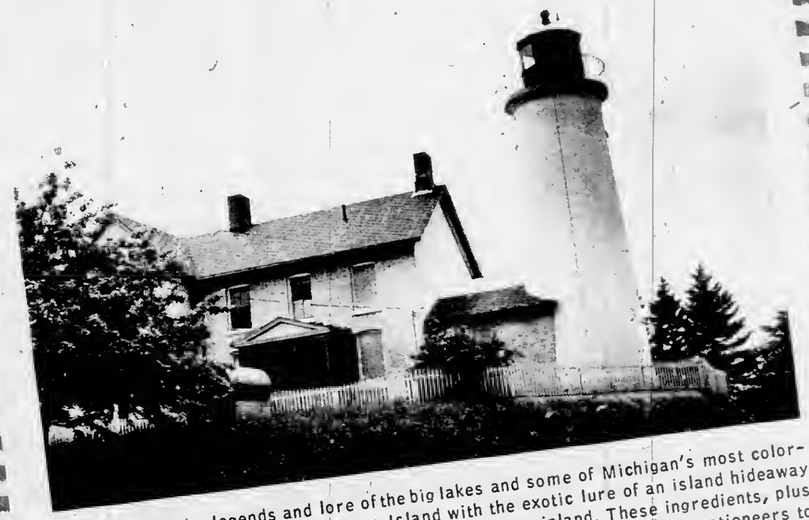

ROMANCE, the legends and lore of the big lakes and some of Michigan's most colorful history are combined on Beaver Island with the exotic lure of an island hideaway and retreat from the tension and pressures of the mainland. These ingredients, plus the Midwest's finest hunting and fishing, are attracting thousands of vacationeers to Beaver Island. Built in 1853--during Mormon King Strang's reign--the Beaver Head Light, above, charms many visitors who make the scenic trip to the south end of the island.

SUMMER VISITORS will find stimulating vocation fun awaits them every Sunday at the Charlevoix Rod and Gun Club. Public trap and skeet shooting is conducted every Sunday from 1 p.m. until about 4 p.m. The cost per-round (25 clay pigeons) ranges from $2.50 up. If you left your shotgun at home chances are you can borrow one at the club. The club is located on US-31 about five miles north of town on the east side of the highway. Don't forget, Mom and the kids will enjoy watching. Refreshments are served in the club house.

CHARLEVOIX *the Beautiful* **COURIER**

Charlevoix Courier Corp.
101 Clinton Street, Charlevoix, Michigan
Phone Liberty 7-6558
Published each Monday and Wednesday mornings at Charlevoix, Michigan. Second Class Postage Paid at Charlevoix, Michigan
Second Class Postage Paid at Charlevoix, Michigan

SUBSCRIPTION RATES

	In County	Elsewhere
One year	$4.00	5.50
6 months	2.75	3.75
3 months	2.00	3.00

ALL SUBSCRIPTIONS MUST BE PAID IN ADVANCE
Member of The Michigan Press Association.
Affiliate Member National Editorial Association.
National Advertising Representative
Michigan Weekly Newspaper, Inc., 257 East Michigan Ave., East Lansing, Michigan

THE BEAVER ISLAND airfield offers a 3,500 foot runway and a 2,800 foot runway for planes up to the size of a DC-3. The sod runways are kept in condition by St. James and Pealne Townships. Fliers can telephone from the airfield for a ride to town. If you're in a hurry to get off the mainland and to the island, but don't own an airplane, you can get air service from Joe McPhillips in Charlevoix.

On The Shore of Walloon Lake It's

Nickey's Silver Birch Inn

Complete Dining or Snack For The Entire Family!

Complete Dinners and Daily Specialties

Mrs. Lil Soyder -- Noted For Her Tasty Preparation of Foods Is Now In Charge of the Dining Room and Kitchen.

12 Complete Housekeeping Cottages.
By day-week-month or season

From one room efficiency to
Six bedrooms Opeo Year-Around

* Friday Nite - Sea Food Platter
*Saturday Nite - Prime Rib
*Sunday - Roast Chicken
DINING ROOM OPEN DAILY
7 A.M. - 9 P.M.

Reservations Appreciated
Home Made Baked Goods To Go
Phone 535-2482

Shanty Creek Lodge

NOW--OPEN TO THE PUBLIC

Shanty Creek's New 18-Hole Golf Course

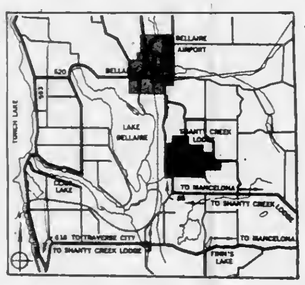

* 6732 Yards of Watered Fairways
* Ladies Day Every Wednesday (½ Rate)
* Twilight Rate Monday - Friday After 3 P.M.

Shanty Creek Offers Complete Fun For The Family!

The children swim in an olympic - sized pool, play shuffleboard, ride horseback, and play tennis. The family enjoys a ride on our 3,852' chair lift and hiking through 2,000 acres of trails. Mom and Dad will enjoy dancing nightly.

Bellaire Phone 816-JE 3-3833

Be Sure To Visit
HERRICK'S JEWELRY AND GIFTS
One of the finest in the North
114 Water St. Boyne City Ph. JU 2-7392

HEADQUARTERS
for
JOHNSON MOTORS, FIBERGLASS and ALUMINUM BOATS, CANOES, PONTOON BOATS, BAY VIEW SAILERS, LAWNBOY MOWERS, SKI BOAT RENTALS
MARGARET'S MARINA
JOHNSON SALES & SERVICE
Lake Charlevoix near Advance 582-7050 Boyne City

Boyne City Sportswear

THE NEW LITTLE SHOP IN BOYNE CITY
We feature a complete line of ladies Sportswear emphasizing the young look.
SHORTS SLACKS PANT-TOPS BLOUSES
SWIMSUITS SWEATERS JACKETS
COATS KNIT SUITS SKIRTS
LITTLE BOOTS AND SHOES

Everything we have is color co-ordinated for the complete look.
Opeo every Friday night until 8:00

PH. 582-9141 108 WATER ST. BOYNE CITY

CAMPERS DELIGHT in the cool breezes, clean water and good fishing of Young State Park near Boyne City. The community boasts excellent fishing, boating, and services for summer visitors.

Boyne Area

Boyne City, at the eastern end of Lake Charlevoix, is the largest city of Charlevoix county and focal point of another important vacation area and shopping center for resort colonies along the shores of Lake Charlevoix and Walloon lake.

Boyne City attracts visitors throughout the year, due to the variety of facilities and vacation activities that are available. In the spring fishermen throng to Boyne City to dip smelt from the streams in the area during the spawning run. The city also is a popular destination with mushroom hunters and holds a Mushroom Contest in May.

Throughout the summer Lake Charlevoix, Young State Park and the exceptional choice of fine resort and boating accommodations lure vacation guests, followed in the fall by the army of small game, waterfowl, bird and deer hunters who headquarter here.

Center of a vast winter sports region, Boyne City entertains vacation guests throughout the winter. Ice fishing at Smeltania, a community of ice fishing shanties off the city's main street on Lake Charlevoix, and two winter sports centers, Avalanche in Boyne City and Boyne Mountain Lodge at Boyne Falls only six miles to the east, provide the incentive for the influx of winter visitors.

Boyne City has seven city parks, trailer park, four marinas for docking of pleasure boats, tennis and shuffleboard courts and playground equipment maintained for use of summer visitors.

Boat visitors, arriving via Lake Charlevoix, will find a new steel bulkhead dock with modern accommodations for craft up to 60 feet.

Just north of the city on Lake Charlevoix is Young State Park, complete with a spacious bathing beach, picnic facilities and camping sites throughout the 563-acre tract. West of the city on a highway that follows the shoreline of Lake Charlevoix, is Ye Olde Nyne Holtes, a golf course.

A helpful chamber of commerce at Boyne City assists visitors in obtaining accommodations or furnishing information about the area.

North of Boyne City six miles via highway M-75 is Walloon Lake, one of West Michigan's popular resort developments, complete with a wide variety of resorts, both American and European plan; resort hotels, rental cottages and luxurious summer homes, many of them for rent.

Boyne "Where Everything Is"
MOUNTAIN LODGE
BOYNE FALLS, MICHIGAN — PHONE 616-549-2441

Welcome to the summit...
of Summer Fun!

Fun-filled days and evenings at Boyne Mountain Lodge. Enjoy nine interesting holes of private golf, have dinner in our air-conditioned dining room. Enjoy watching a professional outdoor ice skating show and then on evening of dancing in the Snowflake cocktail lounge, music by the Boyne Mountain Trio.

Make Boyne Mountain Lodge your headquarters for your over-flow house guests. Accommodations for 425. Air conditioned through-out.

Come to the Summit...
for tops in Summer Fun!

The Sundew In Pine River Channel

THERE'S LOTS OF time for friendly conversation during the ride from Charlevoix to Beaver Island aboard the ferry boat that makes two trips daily during the summer. Here veteran Island conservation officer Karl Kuebler chats with Charlevoix grocery store owner Ken Staley about fishing conditions.

Read The Classifieds

The Charlevoix Coast Guard Station

Always On Guard

The bonds between Charlevoix and the U.S. Coast Guard run back to the community's earliest days as a major Great Lakes harbor. Today two major Coast Guard units are stationed in Charlevoix--the Cutter Sundew and Coast Guard Group Charlevoix.

The Group has its headquarters at the Charlevoix Coast Guard Station on the Railroad Bridge channel, directly east of the Chicago Club. The new station building is one of the finest on the Great Lakes. Commanded by Lt. Cdr. Charles Millradt, the Charlevoix Coast Guard Group is responsible for all light houses and sub-stations from Alpena to Charlevoix and Beaver Island. This includes 14 stations and 83 men. Visitors are welcome at the station anytime during the day. Formal visiting hours are from 2-4 p.m. on Saturday and Sunday.

The Sundew, with approximately 50 men and officers, is assigned to ice breaking, buoy tending and rescue missions.

Admiral Willard J. Smith, commander of all Coast Guard operations on the Great Lakes, is a Charlevoix High School graduate.

Be Sure to See

Call of the Wild MUSEUM

A "MUST for the family

Scenic Displays of North American Wildlife
Just off Freeway I-75 at Gaylord

This large new rugged gratto reploces the discontinued Underground Forest.

The "Call Of The Wild" is a comfortable and enjoyable place to visit at any time of the year, rain or shine.

--COME AS YOU ARE--

We're Proud of The MEAT We Sell . . . You Can Be Proud To Serve It!

ONLY THE CHOICEST CUTS OF U.S.D.A. INSPECTED BEEF

* Garden Fresh Produce * Usinger Sausages * Gourmet and Delicatessen Section
* 24-Hour Ice Cube Service

PACKAGE LIQUOR - FINE WINES - BEER and ALE

Edwards' IGA STORE

OPEN EVENINGS TIL 9 P.M.
SUNDAY 10 A.M. TO 6 P.M.

FREE DELIVERY SERVICE
PHONE LI 7-6597

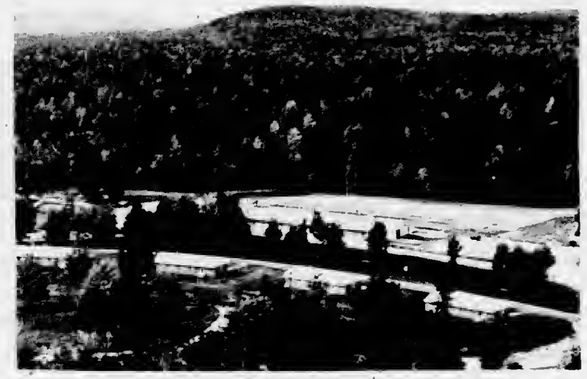

THE NEW JORDAN River National Fish Hatchery near Alba, is a pleasant, scenic afternoon drive from Charlevoix. Take M-32 to US-131, turn right on US-131 and look for a directional sign in about four miles. The hatchery's location reminds one of the Smokey Mountains. The hatchery is the newest and largest on the Great Lakes. It will produce about 6,000,000 lake trout a year for restocking the big lakes.

Family Campers at Bell's Bay

We Invite You

We invite you to inspect the new Weathervane Terrace Motel, across the lane from the Weathervane Inn.

Each room is furnished with TV, telephone and thermostate controlled, natural gas hot water heat. Other facilities include a swimming pool, conference room and game room.

You're sure to admire the charm of our lobby which hosts a magnificent Earl A. Young fireplace.

For reservations Phone 547-6515

Weathervane Terrace

One-One-One Pine River Lane
Charlevoix the Beautiful, Michigan

The Ironton Ferry

Short Escape

The Ironton Ferry takes its passengers for a short visit into a world where there can be no hurry. There's just oo way to speed up the ferry in its short chug-chug across the neck of the South Arm.

Even if you don't especially want to go where the ferry takes you it's worth the 35¢ fare just to briefly koow you've escaped all the pressures that make people rush through life.

The Ferry crosses the South Arm of Lake Charlevoix at scenic Irontoo, about 7 miles southeast of Charlevoix on M-66.

"Don't Miss Seeing The Rustic Charm Of Northern Michigan's Famous Landmark"

The Weathervane Inn

AT THE BRIDGE ON THE PINE RIVER CHANNEL

Gift Shop · Restaurant · Cocktail Lounge · Beauty Salon

Shop of the Gulls

Unusual gift items and accessories for the home or cottage.

Imported Shetland skirts and sweaters, now in stock, for fall.

Barnardo (Italian) flats in all the latest colors.

THE BROWNSTONES

. . .are playing every evening (except Sunday) at the Weathervane Inn for your listening and dancing pleasure from 9 p.m. to 1 a.m. Songs by request. An evening in the "Grist Mill Bar", the music of the Brownstones and your favorite cocktail is sure to add extra enjoyment to your Charlevoix vacation.

THE SUPERB CUISINE PREPARED BY CHEF PAUL IS SURE TO SATISFY THE MOST DISCRIMINATING TASTE.

STYLING BY- Mr. Russell-

Be confident of your summer coiffuer. . .the personal attention of Mr. Russell will assure you of the correct style.

Daily Mon. - Sat.

also Wed. Thurs. & Fri. Evenings.

For an appointment phone LI 7-2471

Weathervane Beauty Salon

EARL A YOUNG REALTOR

- Realtor Service 1900 -

106 PINE RIVER LANE * CHARLEVOIX * TELEPHONE LI 7-2275

Here's Where & How to Fish

If there is a better cure than fisbing for that hauntingly tense feeling that the mob is stalking you with its big city noises and impatience it must be fishing in the Charlevoix area.

Oh sure, there are places in North America with better fishing. But darn few. Some of the country's most incurable anglers rate Lake Charlevoix and the Beaver Island area among the finest smallmouth bass fishing grouods in the U.S.

• • •

YET THERE IS MORE than the promise that fish are available for the catching to recommend Charlevoix as a cboice fisbing area. You mustn't overlook the unsurpassed drama of our clean water, cool air, big hardwood and birch trees and quiet mornings, afternoons and evenings.

But where to go and how to do it?

If you're after smallmouth bass or perch try Lake Charlevoix. The South Arm is generally good.

Your best choice of lures for Lake Charlevoix bass will be Jig - A - Do streamers in brown, white and yellow colors. Others this column can vouch for are small (quarter-ounce) dardevles in red-and-white and pearl colors, Jig-A-Do crawlers, number-two size spinners, Super Dupers, Flatfish and Heddon's Cobra. (Worms are also reputed to catch fish.) You can buy any, or all, of these lures at Staley's Hardware and other local stores.

• • •

FOR SPECIFIC TIPS on where the current Lake Charlevoix hotspots are ask Clare Staley at his hardware, Irv Drost at Irv's Cocktail Lounge, Bernie Ward at Ward's Boat Livery, or Mearle Scott in Ironton.

BIG BASS SUCH as those on this stringer come from Lake Charlevoix.

You can fish Lake Charlevoix from a boat or with waders. There are many areas of the South Arm that can be waded. Sometimes they produce nice bass during midday, but evening or morning is usually best. If you're fishing from a boat try casting or trolling right off the edge of bullrusbes or boulder - strewn areas.

Throw your lure into likely looking areas. When it hits the water let it sink and remain still for a few seconds; you will often get a strike the minute you finally move it. If there is no strike retrieve it a few feet and then let it sink and rest again before moving it.

If you want to do some exploring try the nearby shoreline of Lake Michigan. Once again, you can wade or use a boat. The same lures and tecbnics as used on Lake Charlevoix will stand you in good stead.

IF SMALLER lakes are your forte look at a map and pick one of the maoy directly south of town in Cbarlevoix County or Antrim County. Though few of them have public access sites, you can usually talk a property owner into letting you trespass . . . He may even have boats to rent.

You will probably be amazed to find yoot bave to share these lightly fished lakes witb only one or two other boats; and sometimes you'll be all alone.

Here's a list of ten smaller lakes worth trying.

--Lake 26 (Lake Marion), for pike, bass and panfish.
--Nowland Lake, for pike, bass and panfish.
--Six Mile Lake, for pike, bass and musky.
--Susan Lake, for small pike.
--Harwood Lake, for bass and panfisb.
--Walloon Lake, for trout, pike, bass, panfish.
--West Twin Lake for bass and pike.
--St. Clair Lake (in Ellsworth), for bass, panfish and even an occasional trout.
--Ellsworth Lake, for bass, pike, and maybe a musky.
--Toad Lake (south of Ellsworth) for pike, bass andpanfish.

ALL OF THESE lakes have the fish in them that are mentioned . . . that's guaranteed by this writer. Catching them is up to you. Try using the same lures recommended for Lake Charlevoix. Arbogast's new weedless jitterbugs, Hula Poppers and Hawaiian Wiggiers are also productive numbers.

You can find your way to these lakes by asking for maps of Charlevoix and Antrim County, which are available at most motels, the Chamber of Commerce and the Charlevoix Courier.

If you taste runs more to stream fishing for trout, try the Jordan River south of East Jordan, or the Maple River near Pellston. The Bear River between Walloon Lake and Petoskey also has trout, but is hard to fish. The same holds true with the Boyne River.

There are also any number of small, bushy streams with good populations of trout (and usually mosquitoes).

In Petoskey . . .
It Is Garber's
For Men's Made-to-Measure
SUITS — SLACKS and TOPCOATS
-We Also Carry Ready-Mades And A Complete Line Of The Very Latest Mens' Accessories-
Garber's MEN'S WEAR
Let Garber Garb You
423 East Mitchell St.

Petoskey on Lake Street
Maison de' Linge
BARNEY LINENS
IMPORTERS
Laces · Lingerie · Robes
Now Two Stores on Lake Street
Finest imported linens - monogrammed bath sets
Lingerie by Fischer - initialed handkerchiefs
Robes - Coffee Coats - Bed Jackets
"Opposite Telephone Office"

Jersey For All Seasons
REMALIE
Apparel--Yardage
Select from samples, style cards.
Slacks, lingerie, panty - girdles
Handcrafted dolls, accessories
Impulse items
201 Nicholls St.
CHARLEVOIX - The Beautiful - MICHIGAN

SAND DUNE RIDES
"THE RIDE OF RIDES!"
THEY SAY IT IS THE GREATEST
Atwood, Michigan
12 Miles South of Charlevoix
Closed Sunday
LU 8-2222

SHORTER'S GIFTS
PETOSKEY
(OPEN YEAR AROUND)
DEERSKIN
Jackets - Gloves - Purses
Mittens - Moccasins
★ Petoskey Stones
★ Local Indian Craft
Toys - China - Jewelry
KNIT 'N PURL
(IN PETOSKEY STORE)
"Northern Michigan's Most Complete Knitting Shop"
A full array of domestic and imported yarns
- Instruction Books
- Crewel Work & Stamped Goods
- Boye Needles & Accessories
- Knitting Bags
- Needlepoint

FREE INSTRUCTIONS
Short of Ideas? - Shop At Shorter's

Drost's olde style Fudge
PETOSKEY, MICHIGAN
Continuing the tradition of the world's finest candy makers

THIS CAMPSITE is in the State Forest campground on the east shore of Beaver Island about eight miles from St. James. The spacious campground offers water and toilet facilities, plus a boat launching ramp and fine beach.

ST. JAMES, BEAVER ISLAND harbor is right at the end of the pier as the motor ship Beaver Island prepares to dock after its trip over from Charlevoix. The ferry boat makes two trips daily during the summer. Regular trips are also made during the spring and fall to accommodate fishermen and bunters.

Art Fair Record Predicted

By FRAN MARTIN

Entries in the Waterfront Fair are well ahead of last year and if the trend continues it will be the biggest fair in its seven year history, Mrs. Jack Rader reports.

She was talking of entries in the seventh annual Waterfront Fair for Artists and Craftsmen scbeduled for Saturday, Aug. 14. The site of the one-day event will be East Park in the heart of the city's business district.

DEADLINE FOR entries in the fair, whicb is opeo to all artists and craftsmen who do original work, is August 2.

The caliber of entries ts improving annually with more and more people wbo have received recognition in the arts and crafts seeking this opportunity to exhibit their works, Mrs. Rader said.

The ARTmobile which was visited by almost 3,000 visitors to the Fair last year, will return again this season with an exhibit of "Three Centuries of French Painting", Mrs. Rader has announced.

The return of this popular feature was made possible through arrangements with the Founders Society of the Detroit Institute of Art.

• • •

AMONG THE paintings to be on exhibit will be Rousseau's "Landscape" and Corot's "LaVallee De LaSalle".

The new attitude toward landscape will be found in both of these famous works of art. In the 1840's, Theodore Rousseau, Millet and Diaz de la Pena settled in Barbizon, in the Forest of Fontainbleau, devoting themselves to direct, unprettiful portrayal of the rural scene. "Landscape" is a sketch painted on-the-sport in the open air, a new practice which eventually led to the brilliant canvases of the Impressionists.

Last year, it will be remembered, the Detroit Institute of Art collection featured "American Heritage--People and Places".

• • •

ENTRY BLANKS for this outstanding Fair may be obtained at the Chamber of Commerce which sponsors the event.

SUMMER FURNITURE
SALE

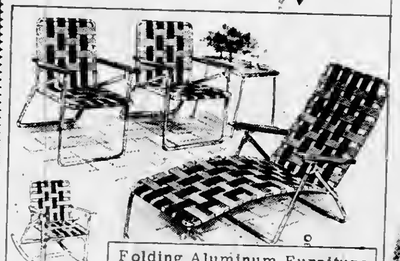

Folding Aluminum Furniture
Chaise — Was 14.95 — NOW $10.95
Arm Chair — Was 8.95 — NOW $6.95
Rocker — Was 12.95 — NOW $9.95

WICKER FURNITURE
Settee — $22.95
Rocker — NOW $12.95
Arm Chair — Was 16.95 — NOW $12.95

POLO CHAIRS
of Cane Peel
Reg. 16.95
NOW $12.95

UMBRELLA and Table Patio Set
Was 65.00
NOW $45.00

HAMMOCKS
With Frame all set for easy living -
Reg. $17.95
Now $13.98

Open Friday Evenings 'til 9:00 P.M.
EASY TERMS
FREE DELIVERY
HESS Furniture Co.
SEE HESS and BUY FOR LESS!
CHARLEVOIX
TELEPHONE LI 7-6518

Looking for a Campsite?

NATURE PUTS ON ever-changing drama for campers at Bell's Bay. Wide vistas of water, brooch and rugged forests, seen here, are only part of the view. Deer are frequent visitors.

Bell's Bay State Forest Campground offers one of the most scenic settings in northern Michigan. Overlooking Lake Michigan's everchanging shoreline, the camp ground provides one of the most dramatic views in the Midwest of spectacular sunsets.

Approximately 20 rustic campsites are offered. Fresh running water, toilets and picnic tables are also available at campsites. The finest Petoskey Stone hunting area in the World is right at your doorstep wheo you're camped at Bett's Bay.

For the family that wants to eojoy the remoteness of Nature and the conveniences of being near a community equipped to fill their every need, Belt's Bay is the perfect spot. The campground is located on the Lake Shore Drive about three miles from town. Ask at a service station, your motel, grocery store, restaurant or elsewhere for directions.

Camping facilities are also available at Young State Park on Lake Charlevoix, at the State Forest Campground on Beaver tsland at the county's Whiting's Park on Lake Charlevoix, at private campgrounds on Nowland Lake and Susan Lake.

Camping is usually permtssabte at Public Fishing Sites.

WHEN THIS bell at the Ironton School first called citizens to meetings in the Township Hall James K. Polk wos President of the United States ond American soldiers were fighting in Mexico.

That was in 1848.

The bell has been serving Ironton ever since.

In 1883 it wos moved from the Ironton Iron Works to the then new school. When the present schaol was constructed in 1963 the community cauld not part with its bell. It still calls the kids in from recess ond lunch.

Published as a public service in cooperation with The Advertising Council.

Call or See
HANNA'S MUSIC
for all your musical needs
406 E. Lake., Phone DI 7-2826., Petoskey

POTPOURRI
A BIT OF EVERYTHING
JEWELRY
GLASSWARE
CHINA
The Unusual
OPEN ALL YEAR
4493 US-31 Oden Mich. Phone 347-3291

Shadow Trails
ON WALLOON LAKE
SUMMER EVE BUFFET
EVERY THURSDAY
SERVING 6 PM TO 9 PM
PHONE JU 2-7291

1797 North Shore Drive
WALLOON LAKE, MICHIGAN
Open 1-5 p.m. or Phone 535-2236

NORTHLAND
DRIVE IN THEATER
On US 31 Between Petoskey and Charlevoix
SUNDAY-MONDAY
July 25-26
KITTEN WITH A WHIP
Ann Margret-John Forsythe
also
THE GREAT ESCAPE
Steve McQueen-James Garner
TUESDAY-WEDNESDAY-THURSDAY JULY 27-28-29
PLEASURE SEEKERS
Carol Linley-Gardner McKay
also
THIRTY-SIX HOURS
James Garner-Rod Taylor
FRIDAY-SATURDAY July 30-31
BLOOD ON THE ARROW
Dale Robertson-Martha Hyer
also
RACING FEVER
Joe Morrison-Barbra Biggart
Gate opens Each night at 7 p.m.

• FLIGHT INSTRUCTION
• CHARTER SERVICE
• AMBULANCE SERVICE
• PLANE RENTAL
• AVIS RENT A CAR
• SIGHT SEEING RIDES
• TWIN ENGINE SERVICE
PHILLIPS
FLYING SERVICE
Harbor Springs Airport
Harbor Springs Road
Phone DI 7-8225 or DI 7-8335

The SCAT
• UNSINKABLE
• CANNOT CAPSIZE
• SUPPORTS 1,200 LBS.
• REQUIRES NO MAINTENANCE
• FAST AND SAFE TO SAIL
Overall Length—11'
Overall Width—6'
Mast—13' Boom—7'
Regular Weight —160 lbs.
$319.00 complete

THE SAFEST THING AFLOAT

The SCAT floats on twin hulls of strong reinforced polystyrene molded by exclusive giant extruders which guarantees solid, unsinkable, and practically indestructible hull construction with high buoyancy. 36 sq. ft. of seating area is provided. Marine plywood deck mounted atop strong crossbars between hulls.

One-piece mast with extruded aluminum track assures sufficient strength for rough weather sailing conditions. 40 sq. ft. of main soil and 22 sq. ft. of jib, smartly cut and expertly sewn, made of strong authentic nylon sailcloth with diagonal fields of white and red.

The SCAT is so versatile that it can become a diving float, floating sundeck, motorboat or fishing craft. A real FUN BOAT. SAFE for children or adults.

GET YOURS NOW AT WALKER MARINA
CHARLEVOIX, MICHIGAN
TEL. 616-547-2293 OR 616-547-6767

Greensky Church Part of State's Indian History

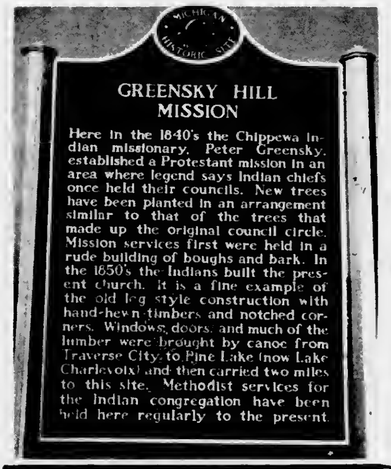

Charlevoix's Modern Haspital...With Scenic View

Hospital Ready to Serve You

The Charlevoix Hospital offers several bonuses for summer visitors and year-round residents. These come in the form of the theropeutic view of Lake Michigan and a congenial staff.

The hospital is ooe of the best equipped in northern Michigan and boasts a staff of outstanding doctors and technicians. Vacatiooeers need have no fears of emergencies while enjoying their leisure days in Charlevoix.

The geoerous gifts and support of summer residents have made it possible for Charlevoix to have this fine medical facility.

Our Living Heritage

Greensky Hill Indian Methodist Church welcomes summer visitors. The rustic tog chapel in its quiet hilltop setting promises quiet moments of meditatton for alt who seek escape. Services are held every Sunday morning at 9:30.

The mission was founded in the 1840's by Peter Greensky, an Indian missionary. It has been recognized as a valuable historical site by the Michigan Htstortcat Commission.

The church and historic marker are located ooold US-3t north of town, overtooking Susan Lake. Your best bet is to ask at your motel or a service station or restaurant for directions.

THE CHARLEVOIX
Municipal Golf Course
Relax and play golf on a well kept nine hole course for only
$1.75
Located on U.S. 31 Just North of Charlevoix

* Cashmere and Lambswool Sweaters by Bernhard Altmann and Pringle of Scotland
The Cashmere Shop
Grand Rapids • Charlevoix
Vera V. Van Dusen
* Mohair by Rosanna
Ladies and Mens Ready-to-wear
Jewelry by Hobe

GOOD NEWS!
YOUR Bass
WEEJUNS ARE HERE!
We have Your size Now! Get Yours Early, They'll Be Sold Out SOON!
The Popular Much-Wanted Styles For Men And Women To Choose From.
The Only Thing "Just Like " WEEJUNS Is Another Pair Of WEEJUNS.

Curry Boot Shop
Weekdays 9 to 5:30 Friday 9 a.m. to 9 p.m.

NORTHERN MICHIGAN'S MOST UNIQUE, QUALITY FOOD STORE

LOOK FOR THESE FAMOUS BRANDS
• S & W
• Crosse & Blackwell
• Reese
• Sanders Candy
• Pepperridge Farm
• Old Monk

-The Store Built By Good Service-
The finest meat Avattable in the North
Try Out Barbecued Chickens & Ribs
FREE DELIVERY SERVICE PHONE LI 7-6541
SHOP OUR DELICATESSEN
FRESH FLOWERS
NEFF BROTHERS QUALITY FOODS
SERVING SUMMER VISITORS FOR 15 YEARS

THERE'S FUN, culture and beauty at Charlevoix's annual Waterfront Arts Fair. The Fair attracts some of the Midwest's top artists, who display and sell their work. The Fair this year is Aug. 14. Details are available from the Chamber of Commerce.

Read the Courier Want Ads

You'll Like The Home Style Cooking
At The **ROWE INN**

Special
Complete Sunday Dinner
$2.00
OPEN SUNDAY 12 Noon-7:30 P.M.
DAILY 11A.M.-9:30 P.M.
Ellsworth - East Jordan Rd. Closed Wednesday

Get Your Summer Hairstyling
At

Helene's
Beauty Shoppe
OPEN MONDAY THRU SATURDAY
Evenings By Appointment
FREE PARKING
Phone Li 7-2261 102 Park St.

The Ghost That Haunts Jordan River Valley

East Jordan, at the tip of the South Arm of Lake Charlevoix, is the gateway to the scenic Jordan River Valley.

The historic Jordan River empties into Lake Charlevoix at East Jordan. Travelers can follow its course south through rollings hills and wooded countryside.

THE JORDAN earned its first fame during logging days when lumber camps operated along its banks and the pine and hardwood was rafted down it to sawmills on Lake Charlevoix.

Later sportsmen came from around the world to catch its grayling. It was one of the State's last major strongholds of this strikingly beautiful fish that has become a ghost on the conscience of Michigan conservationists.

Today canoeists and fishermen float the Jordan in canoes and AuSable longboats. The fishermen find satisfaction in creels full of brown and brook trout.

At headwaters of the river is a new Federal Fish Hatchery which will restock the Great Lakes with lake trout. The hatchery will be dedicated in May.

East Jordan provides many free recreational facilities for visitors, including a new city airport with turf runways, excellent docks for cruisers and small craft, Sportsman's Park with picnic facilities and where camera fans will find many kinds of wildlife, including swans for which the city is famous, small boat launching ramps, an historical display in Memorial Park featuring an old steam railroad engine, Old Fashioned Fourth of July celebration, Portside Art Fair the first weekend of August, fine bathing beach and city sponsored recreational programs, including softball.

Visiting trailerites and campers will find acres of city-owned facilities available at modest fees at the Tourist Park on Lake Charlevoix. The park has complete facilities and many recreational features, including tennis and shuffleboard courts and swimming beach.

Annual Events

February
- Winter Sports Festival--City of Charlevoix.
- National Snowmobile Rally-East Jordan

March
- Boyne Mountain National Ski Races-Boyce Falls

May
- Annual Canoe Race on the Bear River at Walloon Lake.
- National Mushroom Contest-Boyne City.

June
- Band Concert each Wednesday evening-Boyne City.
- Walloon Yacht Club - Walloon Lake-holds races twice weekly...featuring sailfish, 17 meter and snipe races.

July
- Venetian Festival - City of Charlevoix-late July
- Jordan Valley Festival-July 4th-City of East Jordan.
- Band Concert - Boyne City, each Wednesday evening.
- Band Concert-City of Charlevoix, each Wednesday evening.
- Fireworks - July 4th-Boyne City.

August
- Arts and Crafts Fair-City of Charlevoix, second Saturday
- Old Timers Picnic-East Jordan.
- Portside Arts Fair - City of East Jordan, first Saturday-Sunday
- Band Concert-Boyne City
- Band Concert-Charlevoix

Wiltjer's Shoreline Motel and cottages
On Beautiful Lake Charlevoix
One mile north of East Jordan on M-66 and M-32
Phone LE 6-2680

ANCHORAGE RESTAURANT
The Finest in Foods
Open Daily
5 A.M.-8 P.M.
Carry Out Service
Ph. LE 6-9221
102 Mill East Jordan

THERE'S A BOAT FOR EVERYONE AT
WALKER'S

"TROJAN 31" SEA VOYAGER
Twin 195's
"SEE THE CENTURYS & TROJANS JUST DELIVERED"

AN OLD, BUT FINE HACKER. Needs nothing and still does 40 mph.	$1,250.00
23' CHRIS-CRAFT EXPRESS, 115 h.p. Bilge Pump, Heater, etc.	$1,500.00
1963 ALMOST NEW PENNYAN. 140 inboard-outboard. Radio, depthfinder, etc. Absolutely first class condition.	$3,250.00
1963 CENTURY 22' RAVEN. Less than 100 hours.	$4,500.00
29' CHRIS CRAFT EXPRESS. Loaded	$6,500.00
33' CHRIS CRAFT Sedan. Exceptional condition with many extras.	$6,500.00
ALL STEEL ROAMER. 1959 35' with twin 200's. Too much equipment to list. Perfect.	$13,995.00
THIS ONE MUST BE SEEN TO BE APPRECIATED. 48' Motor sailer. Has never had mast stepped. Diesel. Has full size bathtub in owner's head. A real sea boat.	$34,500.00

Dealers for Sav-Cote Plastic Point and I.E.C. Epoxies.

Now representing Holsclaw Boat Trailers.

WRITE TODAY! Now is the time to order the boat you'll want when you come to Charlevoix. Remember, we will finance any boat we sell and give the first winter's storage free.

WALKER MARINA
CHARLEVOIX, MICHIGAN
TEL. 616-547-2293 OR 616-547-6767

Your "BUY-WORD" for Value!

BORDEN'S ½ Gal. Fruit Drink 19¢

FARMER PEET'S FULLY COOKED Ham Whole or Shank half 59¢ Lb.

Maxwell House Instant Coffee 79¢ 6 oz.

TIDE 59¢

CAMPBELL'S Pork & Beans 16oz. 8/$1

BONDWARE PAPER PLATES 150 Count 89¢

Also Beer and Wine to Take Out

EAST JORDAN
Other Stores In
Gaylord
Kalkaska
Grayling

Glen's MARKET

COLONY CORALS

Parallelopora (DEV.)—Left, belongs to the Stromatoporoids, an uncertain group of extinct coral-like marine organisms which built laminated irregular limey masses on coral reefs.

Hexagonaria (DEV.) Right and below, are six "Petoskey stones" (type of Tetracoral).

Top view

Side view. Above, note younger colony developed on top.

Beach pebbles, above.

Polished specimen, below. The reason for "hex" in the generic name is apparent.

Petoskey Stones

Here's Real Fun in the Sun

The most abundant source of Michigan's new State Stone--the PETOSKEY STONE -- is along Charlevoix's beaches.

These unique "colony corals" are found no where else in the world. When polished they make beautiful pieces for jeweiry or other display purposes.

The pictures, top, show what the raw stones look like on the beach. The two small stones, lower left and center, show what an unpolished beach pebble looks like; these are espcciaily easy to recognize if you walk the beach right after a rain. The stone on lower right shows a polished specimen.

Some of the finest months of the year for enjoying the beaches and searching for Petoskey Stones are May and June and September and October. There is no finer way to relax and commune with nature than strolling the beaches.

THE CHARLEVOIX National Fish Hatchery was pressed into service in the early 1900's to keep a constant population of lake trout in Lake Michigan. When the sea lamprey wiped out the lake trout the Charlevoix hatchery stood alone in the bottle to restock the lake. With completion of the Jordan River National Fish Hatchery this year, the Charlevoix hatchery has found itself playing a lesser role. The hatchery is located at the Lake Michigan end of the Pine River channel.

Juilleret's Coffee Cup

• Broiled Trout • Whitefish • Pan Fried Perch
OPEN 6 A.M.
South US-31 Charlevoix

. . . traditionally American

Red Fox Inn
Famous Cuisine and Service Since 1920
*Chicken *Fish *Steaks
For Reservations Phone JU 2-7038
Horton Bay --- On The Road to Boyne City
CLOSED SUNDAY

Across From the Yacht Basin
Eat At
MONT'S
Try a delicious
Mont's Special--Reubin Sandwich
Swingin'est sandwich of the 60's
Served Tuesday - Thursday
ALSO
Complete Menu
Breakfast--Luncheon--Dinner
Home Made Pastries
Open 7 A.M. - 9 P.M.
Phone Li 7-2262 Charlevoix

PARKSIDE
DINING ROOM
Over Looking Charlevoix's Yacht Harbor

A DINING EXPERIENCE -
OUR FAMOUS
PRIME RIBS
Of Delicious Beef
Home Made Rolls
Baked Idaho
Garden Salad
$3.25
Delicious Home Made PASTERIES
- PLUS -
An Appetizing Menu For
BREAKFAST —LUNCH—DINNER

DR. FEODORE PROTAR'S tomb gets favored treatment from Islanders like Matt Melville, who idolized the exiled Russian nobleman as a saint. Matt, who holds open the gate to the tomb, knew Dr. Protar. Seventy-five year old Matt runs the Beaver Island golf course and has been a golf pro for more than 50 years. He was the pro at the old Chicago Club golf course in Charlevoix 54 years ago. A book telling Dr. Protar's story is available on the island.

ARCHIE LaFRENIERE wonders what the first Catholic priest found when he landed on Beaver Island more than 150 years ago at the site marked by this tall cross. The priest baptized Island Indians at this quiet, secluded spot on a small bay along the north shore of the island. Archie, and other islanders, are always glad to give visitors directions to the cross.

Holiday House

3 Dining Rooms – Cocktail Lounge

Prime Rib - Live Lobster

Air Conditioning – Ample Parking

Petoskey DI 7-8383

Located In The Motel District

Each Evening
featuring
BILL FONTAINE
AT OUR
PIANO BAR
"A one man show for your listening, Dining and Dancing enjoyment"
Wayne and Al with "The Big Sound"
Join Bill Fontaine on Friday & Saturday

FAMILY STYLE
SHRIMP
DINNERS
All you can eat-
Golden Brown Deep Fried and Boiled Jumbo Shrimp
EVERY TUESDAY and FRIDAY NIGHT

Select Your Favorite Wines and Cocktails From Our Refreshing Beverage Menu.

The ARGONNE
*Phone LI 7-9331
*Boyne City Road
Northern Michigan's Finest Supper Club
Herb Moore and Ted Ager your hosts

-Petoskey Ave. at the Traffic Signal-
Charlevoix

No Waiting!
CAFETERIA STYLE

A Good Selection of Home Style Cooking Always Ready for Your Selection

Homemade Bread and Rolls

BREAKFAST SERVED DAILY 'til 2:00 P.M.

"DRESS CASUAL...COME HUNGRY"

LA BLANCE'S Hitchin' Post Cafeteria

Big Rock Draws Thousands

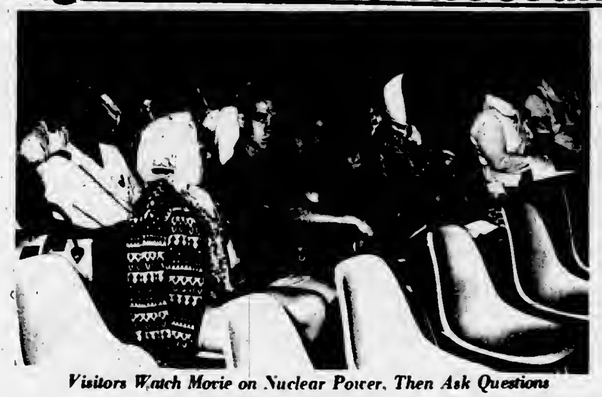

Visitors Watch Movie on Nuclear Power, Then Ask Questions

Telephone Recording and Model Tell How Reactor Works

ZZOOOMMM
· New sound of power

· New sign of power!...
· New name* for Cities Service!
We're dressing up our stations . . . to make room for the ZZOOOMMM!

ZZOOOMMM IN A NEW GASOLENE!
Modern as the space age—clean, strong and powerful!

ZZOOOMMM IN A NEW OIL!
More protective against corrosion and wear than any oil on the market today, the finest long range formula yet!

ZZOOOMMM IN OUR SERVICE, TOO!
Friendly, helpful CITGO service — try it and see what ZZOOOMMM means to you and your car!

CHARLEVOIX OIL COMPANY
101 MICHIGAN LIBERTY 2-6581
drive into CITGO . . . drive out with ZZOOOMMM!
*CITGO . . . Trademark of Cities Service Oil Company

Worldly Audience

Consumers Power Co.'s Big Rock Nuclear Power Plant has become a symbol of Charlevoix's unique blend of dynamic progress and dramatic beauty. Set along Lake Michigan amidst some of the most scenic shoreline in North America, the nuclear plant's Information Center has attracted more than a quarter - million visitors.

Tens of thousands of these people would not have come to Charlevoix, except for the power plant. Today Consumers advertises its Information Center on billboards throughout the state.

This series of "Courier Camera" photos shows some of the hundreds of people who visited the Information Center on a typical afternoon. In the last month visitors have come from 47 states and 20 foreign countries.

Chuck England, Information Center director, reports the biggest rush is on Wednesdays. The most often asked question is how nuclear power compares economically with coal. Assisting England at the Information Center are Pat Kujawski, James Stewart, Sharon Wood, Mike Allen and Hy Heaton.

Hello There.

It takes years to build a forest. Fire can tear it down in minutes. Be careful with fire in the forest.

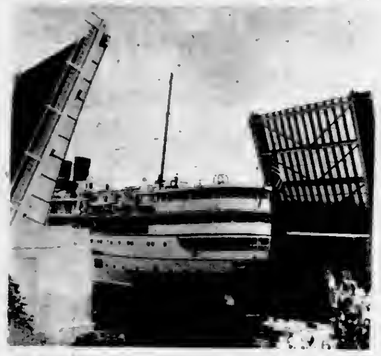

Pine River Bridge is Always Busy

The always-interesting million-dollar Pine River Bridge (US-31 Bridge) in downtown Charlevoix opens wide to let the South American, a Great Lakes cruise ship, enter Round Lake from Lake Michigan.

The bridge is operated year around by the Michigan State Highway Dept. Passing through it during the summer months are the plushest pleasure yachts on the Great Lakes, as well as humble outboards and massive Great Lakes freighters.

If the bridge tender isn't busy stop in and talk to him; they're pleasant fellows. But if there's a ship on the river don't intrude...operating this giant machine is a tricky business.

There's almost always something to see at the bridge. If there are no boats simply study the ever-changing current of the Pine River. Ripley once stated that the Pine River is the shortest in the world and the only one that runs in two directions.

The bridge provides the only route around Lake Charlevoix between Lake Michigan and Boyne City. Charlevoix's main street was named Bridge St. because of the bridge.

NORTHERN MICHIGAN'S FINEST MOTOR LODGE

On US 31 Overlooking the Yacht Harbor

All the pleasures of Northern Michigan's most distinguished resort region are yours when you stay at the Lodge of Charlevoix.

Picture window rooms with balconies, heated year 'round indoor pool, TV, Hi-Fi and phones in all the rooms. Complimentary continental breakfast, family accommodations, central play yard.

For reservations phone 616-6565

THE Lodge OF CHARLEVOIX

Nothing can take the press out of Lee-Prëst slacks

Not that it's on his mind right now. And it needn't be. Those Lee-Prest Leesures can't help but stay crisp and neat. No matter what you put them through. They have a new permanent press. So the crease stays in. The wrinkles stay out. Permanently. And that's without ironing. No touch-ups, either. They're made from Lee's special blend of 50% polyester and 50% combed cotton. For wash and wear...with conviction.

Incidentally, that permanent press is the only change we've made in Leesures. They still have that lean, honest look...smart, tailored fit. New Lee-Prest Leesures. Test their permanent press yourself. It isn't necessary, but it's a great way to spend an evening.

Lee-PRëST Leesures

Lieberman's

Of Charlevoix

Shop Friday Evenings 'til 8:30 p.m.

Wal-Mar-Coiffeur Shop

Located in Oleson's Beautiful Shopping Center Charlevoix

AIR - CONDITIONED SHOP

Open Evenings Tuesday and Thursday

By Appointment 547-2224

Concert in the Park

Musical Adventure

The soothing combination of concert music under cool skies beside a yacht-filled harbor is offered every Wednesday evening at 8:30 p.m. in Charlevoix's East Side Park on Round Lake.

The City Band, a group of young and adult volunteer musicians led by Clarence Odmark, present the music. There are seats --either on benches or the soft turf (bring your own blanket)--for everyone. Bring the children, our happy summer people are always glad to see them.

CIRCLE T RIDING STABLES

BOYNE FALLS, MICHIGAN

1 Mile South on US-131

ONLY $1.50 PER HOUR

-Ponies For Children-Trail Guides-

HAY RIDES by RESERVATION

Telephone 549-2846 Boyne Falls, Michigan

LOG COTTAGES

A-Frames and Plywood Delivered & Erected Anywhere. 17 Years in Precutting Cottages.

"MODELS ON DISPLAY"

MILLS CABIN MILLS

ON M-75 BOYNE CITY, MICHIGAN

DR. JOHN PRAY
Veterinarian

Small Animal Hospital
Boarding and Clipping
DI 7-3801 - Petoskey

Michigan has more varieties of trees than are found in all of Europe, at least 85.

One of the largest lake trout ever caught anywhere was landed at Grand Haven in 1864. It weighed 88 pounds.

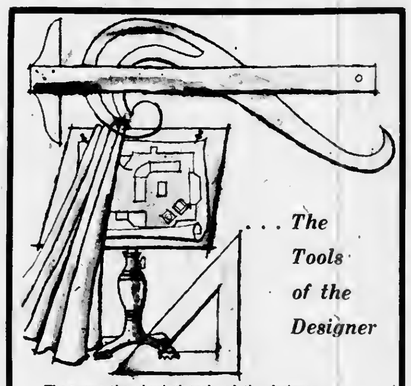

...The Tools of the Designer

These are the physical tools of the designer. However, the most important assets are missing—experience, creativity and imagination. We pride ourselves on our interpretation of your taste and personality into the most pleasing interiors. We invite you to call upon our talents, and we promise you a whole new mode of living.

HESS FURNITURE COMPANY

Phone LI 7-6518

113 Bridge St. Charlevoix

Power in the making 100 million years can be the making of your car's performance

Sinclair

Power up with the modern premium gasoline for modern cars—Sinclair Dino Supreme—refined from petroleum that was mellowing in the earth when dinosaurs lived. This power in the making 100 million years can be the making of your car's performance. It can make your engine run smoother, more powerfully year after year after year.

With Sinclair Dino Supreme Gasoline, you get all the full force of power your high-compression engine can deliver. See your neighborhood Sinclair Dealer today and fill up with Dino Supreme.

SINCLAIR DINO SUPREME GASOLINE

ERBER OIL COMPANY

102 CLINTON CHARLEVOIX

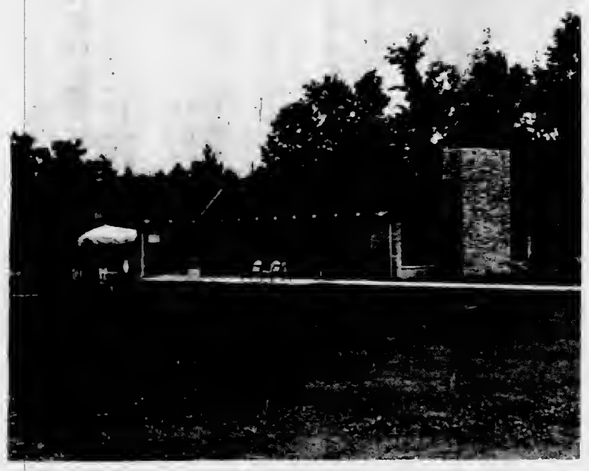

THE CHARLEVOIX Municipal Golf Course, on US-31 at the north city limits, welcomes summer vacationers to enjoy its fairways. For a mere $1.75 golfers can play the par 37, 3,100 yard nine-hole course.

Shuffleboard courts and equipment are available for visitors at East Park--where the boats dock on Round Lake--and at the City's Lake Michigan beach. The East Park courts stay open as late as there are players. Kingpin at the East Park courts is King Saunders.

The Michigan Department of Agriculture estimates the value of Michigan's annual agricultural exports at $134 million.

More exports originate in Detroit than in New York City, according to the U.S. Department of Commerce Export Origins Study.

THE CHARLEVOIX Public Library welcomes summer visitors. The library is open from 1:30-5 p.m. Monday through Friday and from 10 a.m. to Noon on Monday, Wednesday and Saturday.

Although a person could survive on only 6 pints of water per day, Americans are using at least 150 gallons per day in their homes, reports the National Wildlife Federation. During National Wildlife Week, March 14-20, the Federation is calling on every citizen to help "FIGHT DIRTY WATER"--and keep America's supply of water clean and usable.

Ponderosa Riding Stable

$1.25 For 3 Mile Ride
Pony Rides For Children

½ Mile East of US-31 on Ellsworth-Attwood Rd.

Closed Sunday Phone LO 6-2353

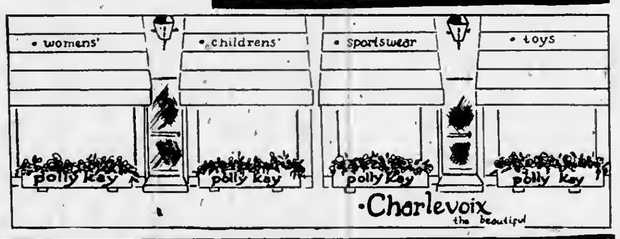

MICHIGAN BOTTLED GAS STATION

Fast and Dependable Service

JIM'S GAS SERVICE

Phone LI 7-9290 or LI 7-2902

Jim Elzinga, Owner
We Fill Your Tanks

BROWN MARINA, INC.

207 BELVEDERE
CHARLEVOIX
PHONE LI 7-6555

We Invite You To VISIT OUR SHIP'S STORE

YOUR AUTHORIZED Chris-Craft®
SALES & SERVICE IN THIS AREA

- 20 TON TRAVELIFT HOIST
- MAJOR AND MINOR REPAIRS
- INTERNATIONAL PAINTS AND COMPOUNDS
- COMPLETE REFINISHING SERVICE
- WET OR DRY - - - COVERED OR OPEN STORAGE

"If you're a boater . . . you're sure to enjoy a visit at our marina."

Gulf

Beaver Island--There's Nothing Like It

One of the world's most unique vacation retreats is Beaver Island, 32 miles out into Lake Michigan off the Charlevoix harbor.

Here are historical sights dating back more than a century, water sports of all kinds, fine accommodations and mile upon mile of scenic beauty for relaxation or recreation.

Known as "America's Emerald Isle," Beaver Island, 14 miles long and six miles wide, is the largest and most extensively developed island in a group of 13.

The new motor ship Beaver Islander, and airplanes operated from the Charlevoix and Harbor Springs airports, carry visitors to St. James, only community on the island. During the summer the ferry makes two round trips daily and planes leave at the convenience of passengers.

Many visitors take their cars to the island; others leave them on the mainland. Taxi service and car rentals are available on the island. The island also has an airport, scene of one of the nation's largest Dawn Patrol meetings the first Sunday in October, with two runways, the longest 3,500 feet and many guests make the 15-minute air hop from the mainland in private planes. Still others come by privately-owned boats and use the island's improved dock and marina facilities in a fine natural harbor.

Settled first in the early 1840's by a colony of Mormons under leadership of James Jesse Strang, who was enthroned as the only king ever to rule within the United States, Beaver island was taken over 100 years ago by a hardy band of Irish fishermen after fall of the Mormon empire with the assassination of Strang.

Traditional celebrations at St. James annually include the homecoming in August -- a full day and evening of gala events that provide entertainment for visitors -- and St. Patrick's day, when a full program of revelry in true Irish custom attracts a great throng of visitors.

All activities and interests on the island are focused at St. James. A hotel, one of West Michigan's fine resort lodges; several cottage colony resorts, rental cottages, an excellent state camp site, tourist courts, motels and unique stores provide guest accommodations for any size vacation budget.

On the island are seven inland lakes, three of them providing good fishing for game and panfish. The run of perch at St. James bay each spring and fall is rated among the finest in the Great Lakes.

Exceptionally good smallmouth bass and pike fishing in the bays of nearby Garden island also attract fishermen by motor launch from St. James harbor.

The island's Lake Genesareth has a public fishing site and boat launching area.

The 54 square miles of land on the island is virtually one forest, providing game cover that assures excellent fall hunting for grouse, rabbits, squirrels, ducks, geese and deer. The deer herd has been increasing steadily in recent years and the island is as productive as other sections of Michigan for deer hunters. Fox and coyote hunts are also popular.

Three of the nearby islands -- High, Garden and Hog -- have recently been acquired by the state conservation department for game population research on grouse and deer. Turkeys were recently introduced on the island group.

St. James has a new modern medical center directed by a resident doctor. A resident Franciscan priest holds daily masses at the Catholic church and services are conducted during the summer in an Episcopal mission church.

The island has 75 miles of improved highways, enabling motorists to drive over good roads to all parts of the island. On St. James bay is a spacious municipal beach and playground equipment for children. At a half dozen other points on the island and at the resorts there are other bathing beaches.

Other activities include horseback riding, miniature golf, hiking, tennis, and shuffleboard.

Among the places of interest are the two lighthouses and the United States Coast Guard station. Most interesting of the lights is Beaver Head at the south tip of the island, erected in 1853 and still in service, the third oldest on the Great Lakes.

Historic landmarks are numerous. There are the old print shop and approximately 20 other buildings of the Mormon era. A museum, with hundreds of items from earlier days, has just been opened in King Strang's original home. The tomb of Dr. Fedore Protar, a Russian count exiled by the czar for freeing his serfs, is the symbol of another era on the island, when Protar doctored the residents free.

In late summer and fall when hay fever sufferers seek relief, Beaver Island, which has virtually no pollen in the air, is an ideal haven.

KILLARNEY INN
ST. JAMES, MICHIGAN
LOOKING FOR GOOD HOME COOKED FOOD. . .STOP AT THE KILLARNEY INN.
*
Home Baked Bread
Serving 6:30 a.m. to 8 p.m.
GRACE COLE, OWNER

The BEAVER LODGE

Host to the Island Traveler
St. James (Beaver island) Mich.
Reservations Phone 448-5191

Dining: Unexcelled food has always been part of the Beaver Lodge reputation. At your request we will gladly pack a picnic lunch to start you off for a day of hiking or an adventure of island exploring.

Cocktails: The modern, all glass fronted cocktail lounge affords many hours of evening enjoyment. The setting sun, silhouetted between the surrounding islands, is a scene you will carry with you long after you have left the Emerald Isle.

Lodging: American plan accommodations include three meals daily and modern spacious rooms, each with private bath. Home cooked food is served in the dining room where you may dress as you please.

Golfing: An exciting golf course located in the midst of nature's birch and pine trees, over-looking Lake Michigan, provides a challenge for duffer to pro. The constant maintenance and repair assure the finest golfing in Northern Michigan.

BOB SEVERANCE, MANAGER
"Mat" Mellville, Golf Pro

• STEAKS • COCKTAILS
• CHOPS (M) • FINE WINES
• NATIVE WHITE FISH • DRAUGHT BEER

You're Always Welcome.... On Americas "Emerald Isle -

CIRCLE (M) LODGE

Reservations Appreciated Your Hosts
Phone 448-5968 Jack & Eileen Martin

St. James, Michigan

If We Don't Have It, You Don't Need It!

Vernon H. LaFreniere

GENERAL MERCHANDISE

Beer, Wine and Package Liquor
Groceries, Souvenirs
Phone 448-5000 Beaver Island

THE BEAVER ISLANDER

New Modern Motor Ship to Beaver Island

LOUNGE ROOM:

A CRUISE on the Beaver Islander to St. James on Beaver island most certainly will be one of the long-remembered events of your vacation. An experienced, courteous crew to serve and assure you an enjoyable trip. We suggest you take your car for motor trips to enable you to fully enjoy the scenic splendor and reach historic points of this delightful vacation land.

* 1965 SCHEDULE - WEATHER PERMITTING

JUNE 26th, JULY, AUGUST, THRU SEPT. 6th
Two Trips Daily
Leave Beaver Island 7:00 A.M.
Arrive Charlevoix 9:15 A.M.
Leave Charlevoix 10:30 A.M.
Arrive Beaver Island 12:45 P.M.
Leave Beaver Island 3:00 P.M.
Arrive Charlevoix 5:15 P.M.
Leave Charlevoix 6:00 P.M.
Arrive Beaver Island 8:15 P.M.

SEPT. 7th THRU OCTOBER
Same Schedule as June 19-25 (above) except no boat Tuesday
NOVEMBER -- Daily except Sunday
Leave Beaver Island 9:00 A.M.
Leave Charlevoix 1:30 P.M.
DECEMBER -- Monday, Wednesday and Friday only.
Leave Beaver Island 9:00 A.M.
Leave Charlevoix 1:30 P.M.

For Information or Reservations Contact:

BEAVER ISLAND BOAT COMPANY

City Dock - Charlevoix, Michigan Phone LI 7-2311
James W. Gallagher Manager * Lawrence McDonough, Captain

GIANT MORELS, such as this one, plus acres of smaller ones, delight Charlevoix's spring visitors. Mushroom hunting has become one of the area's most popular spring activities due to perfect weather conditions and lack of crowds.

Art Gallery Expands

R & R ROBINSON, INC. of Petoskey, Michigan and Naples, Florida are announcing the opening of a newly enlarged and more extensive art gallery at their Bay View Road location. The recently completed structure will afford the Robinsons space comparable to that in their Naples gallery and will be devoted entirely to works of fine art and significant and important objets d' art of the seventeenth and eighteenth centuries.

In discussing the new addition Richard Robinson said, "This expansion of our northern facility has been made necessary by the large number of recent acquisitions made during our annual trip abroad this spring. We saw so many beautiful and exciting things that we simply could not resist them. All of these oils, collages and paintings in mixed media are by contemporary Italians and our opinion they are not only of exceptional quality but they are a welcome and positive relief from the plethora of 'op' and 'pop' trash which has been thrust on a buying public hungry for 'art-in-any - form'. We are finding a growing resistance to this sort of thing and there is a real demand for more realistic work that people can actually enjoy."

Impressionism and semi-abstract realism is rapidly coming into its own again and all of our purchases were made with this very definitely in mind. With the large group of canvasses already in the gallery collection the new works give us a full, broad spectrum of art which we feel will have a great appeal to not only our regular collectors and patrons but to newly interested persons as well. It is an exciting collection."

"The new paintings are by Donati, Marino, Marma, Kolligian, Castagneri, ALO', Giannotti, Vagnoli, Beccioiotti and other young Italians. The gallery collection also includes recent canvasses by our regular group of Americans; Segalman, Hill, Spiker and a West Coast artist, Jack H. Baker. There is a select number of oils by painters of the New Madrid School and signed lithographs by artists of the School of Paris and several series of etchings by Library of Congress print-maker Polly Hill. To enumerate or catalogue the entire list requires too much space but in this exhibit there is something which will appeal to almost all potential buyers of art."

Within the past year the Robinson Gallery has placed works of art in the important U.S. collections of the J. Walter Thompson Co., The Hoover Foundation and the Harry Lynde Bradley collection. The Robinson Gallery is open daily except Sunday.

CHARMING Leslie Lyons, 18, is helping Chamber of Commerce secretary Mrs. Robert (Lila) Humphries and manager Archie Dayton, greet visitors at the information center on Round Lake this summer. Miss Lyons is the daughter of Mr. and Mrs. Richard Lyons of 218 Belvedere Ave. She is a 1964 Charlevoix High School graduate and will return to her studies at Grand Valley State College, Grand Rapids this fall.

Have you ever wanted superior performance, outstanding engineering and craftsmonship, ruggedness and economy in a vehicle of economical and reasonable price?

CHOOSE A CHAMP
CHOOSE HONDA

* 14 MODELS TO CHOOSE FROM
* FINANCING AVAILABLE – EASY TERMS

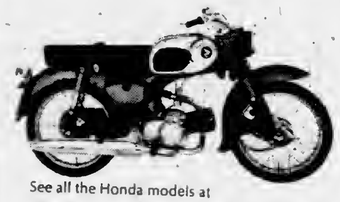

See all the Honda models at

LAKESHORE TIRE & SUPPLY CO.
Phone DI 7-8144
407 Michigan St. Petoskey
"You Meet the Nicest People on a Honda"

Cedar Hedge Antique Shop
Quality Antiques
At Reasonable Prices
Highway 31 On Crooked Lake At Oden

The CHIMNEY CORNER
Phone DI.7-3636
LARGEST GENUINE CHARCOAL HEARTH IN THE NORTH
RENDEZVOUS OF DISCERNING DINERS
For Your Food - Drinks - Entertainment
ENTERTAINMENT NIGHTLY
Lee Payne At The Piano
SHRIMP NIGHT Every Friday Night
Superb Cuisine
CALL DI 7-3636 - FOR FINE FOOD AND ENTERTAINMENT
TWO MILES NORTH OF PETOSKEY - - Junction US 131 and 31

Announcing —
The opening of a new, enlarged "fine" gallery - featuring - fine paintings and prints. oils - acrylics - collage - mixed media - gouache - lithographs and etchings — works by — Americans - Italians — Spaniards and French.

Old Railroad Station
Petoskey, Michigan

R. R. Robinson Inc.

1290 Third Street, South
Naples, Florida

MEMBER OF AMERICAN INSTITUTE OF INTERIOR DESIGNERS
INTERIOR FURNISHINGS • GIFTS • ANTIQUES

Your Ticket to Yesterday

BEAVER ISLAND--If there is any other haven on earth that resembles the natural beauty and unique environment of this Emerald Isle in northern Lake Michigan, its discoverers are keeping its whereabouts a secret.

It seems unlikely anyone could keep such a secret. Judging from the thousands of visitors who are flocking to Beaver Island it would seem almost impossible to keep others from learning about such a paradise--if another did exist.

* * *

WHAT MAKES Beaver Island so enticingly different?

There are many reasons. Perhaps the most important is that it is an island. People are always attracted by out-of-the-way places that hold a promise of mystery.

However, if that's all there was to it few, if any, would return. So why do hundreds come back, many of them building comfortable vacation homes on the island?

Probably the biggest single reason people fall in love with the island and can't shake its grip on them is that it is another world. A world so far removed from that of the burry and desperation of the mainland that it infects people with a sense of living in another era.

OH, SURE, there are good roads on the island, there are cars, and even a modern airfield with a 2,800 foot and 3,500 foot runway.

But when you start driving down these roads it soon dawns on you that speed and haste make absolutely no sense. After all, nothing can possibly get away from you if you move at a snail's pace.

There is also the romance of history and still unprobed legends that draw visitors to the islands.

The era of Mormon King Strang still has not revealed all of its secrets to modern historians. And while people are focusing attention on King Strang they are often ignoring the fact that the earliest Great Lakes explorers must have made landfalls on the islands.

* * *

REMAINS OF cabins, barns and small communities on Garden Island and High Island as well as Beaver Island remain from early colonization days, when the Mormon and Irish population numbered more than 2,000. At one time there were two post offices on Beaver Island and one each on High and Garden. Today High and Garden are without a single resident.

Sitting on a remote beach one's imagination transports them back to days when whole families had their dreams tied up along these shores.

Another major factor that keeps people returning to the islands is the people. Few others are as warm, helpful and content. Beaver Islanders seem to know they have found the nearest thing to Utopia available to mortals. It's hard --if not impossible--not to be jealous of them.

The Islanders also offer other bonuses. Accommodations and services for island visitors are on a par with just about any on the mainland. This has required large investments and financial risks on the part of Islanders, but they have found the gamble worthwhile.

* * *

FOR INSTANCE, the Beaver Island Boat Co. several years ago put up the money to buy a new, specially designed, motor ship--the Beaver Islander--that will carry more passengers and freight faster and more comfortably. In recent months the ship has usually been filled almost to capacity.

The island is no place to diet. Jack and Eileen Martin at the Circle M and Grace Cole at the Killarney Inn just won't let you leave their table without a full stomach.

CRUMBLING LOG FARM homes and barns that date back to Beaver Island's heyday, when it had a population in excess of 2,000, are found along the many roads and trails open to summer visitors. Blossoms can still be found growing wild on rose bushes and other flowers planted around these abandoned buildings by pioneer island farm women.

BOSS'S BAKE SHOP
Home Made Baked Goods
For Orders
Call LI 7-2157
Smith's Texaco Station
S. Bridge-Charlevoix
Across from A & W

WINNER BAIT
LIVE BAIT AND TACKLE
1/4 Mile West of Advance Next to Marina
Phone 582-9134

NEED HEARING HELP?
Look for this symbol
ZENITH AUTHORIZED HEARING AID DEALER 1965
We're anxious to help you with any of Zenith's many quality hearing aids. Ask about a test-hearing without obligation.
We stand behind the Zenith symbol with a 10-day money back trial and five-year protection plan. Ask for details.
PROFESSIONAL OPTICIANS
Fashion Eyewear-Glasses Repaired
347-8167
320 E. MITCHELL PETOSKEY

For The First Time In Charlevoix
Mary Magrath's Antique Shop
Everything In Antiques
* Glassware * China
* Copper * Brass
Open Evenings -- 103 Mason -- Charlevoix

Summer Clearance Sale
1/3 Off
ALL SUMMER AND DISCONTINUED STYLES
Russell's SHOE STORE
Men's, Womens and Children's Famous Brand Footwear
"PUT YOUR FEET IN OUR HANDS"
314 Howard St., Petoskey Phone 347-2881

For The Most Fun In Boating 1965
It's
REDFERN MARINE

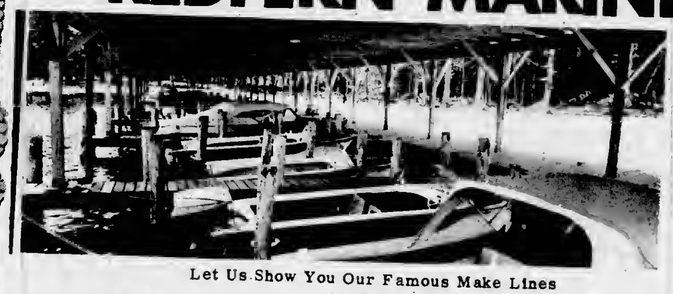

We Carry The Most Complete Line of Boats and Accessories In The Chain-O-Lakes Area

Let Us Show You Our Famous Make Lines
*SEA RAY *SAILFISH *CENTURY
*CHRIS CRAFT *SUNFISH *ALUMACRAFT
*BUEHLER TURBOCRAFT *LYMAN *CRESTLINER
Also Distributor For MerCruiser Stern Drives
EVINRUDE AND MERCURY OUTBOARDS
At Clam River On Torch Lake-Ph. FR 7-4700

NOAC & SON FILE
SPRINGPORT, MICHIGAN

CHARLEVOIX the Beautiful COURIER
CHARLEVOIX COUNTY'S LARGEST NEWSPAPER
Vol. 68, No. 31 16 Pages CHARLEVOIX, MICHIGAN, WEDNESDAY, JULY 28, 1965 15¢ a copy In county $4 a yeor

Chlorinators Would Treat Raw Sewage, Keep Harbor Clean

A Charlevoix marina owner claims a simple mechanical-chemical device attached to boat toilete will largely eliminate the pollution problem that exists in Round Lake.

D. D. Walker, owner of Walker Marine Agency, Inc., 313 Belvedere, seye the device te called a chlorinator and costs $90. It pulverizes sewage end paper and mixes it with a chlorine disinfectant before discharging it from the boat.

Meanwhile suggestions and support on a movement to clean up Round Lake have come from city and district officials.

John Reynolds, in charge of environmenial bealth for the district, says he would support a village ordinance, or eveo state legislation, which would require boaters toeither:

1. Equip their boats wiib a device sucb a chlorinator which would treat raw sewage before it ie emptied into tbe harbor, or

2. Equip their boats with holding tanks which would be emptied inio the city sewage disposal system or into Lake Michigan a "safe" distance from shore. He said be was not sure what the state would consider a safe distance.

Reynolds seid he also would favor any move by the City to insure adequate sanitary facilities--including toilets and showers--in the harbor area.

Last week, Mayor E. D. Hawley said be planned to ask for $75,000 in the 1966-67 city budget for construction of such facilities in the dock area. The sum would be matched by the state Weterwaye Commtssion which has a policy of going halves with communities on pollution control projects.

City Attorney John Michael said he foreseee no difficulty tn drawing up a city ordinance which would require boaters to carry their own sewage treatment plants, since the harbor does lie within City limits end the chief of police has duel responsibiiities as harbormaster.

Ile eald sometime ago he soggested to the council that the state Health Department be asked to run tests on the degree of poliution of Round Lake, but that no action was taken.

Reynolds, oo the other hand, said he believes such a survey would only cost money.

"We already know that raw sewage is being dumped into the harbor by yachts and thet pollution is taking place," he eald.

He added that such a survey as Michael proposes ideally would take place over a period of ten days, with weter eamples taken from different parts of the lake.

A conservative cost estimate for such a survey would be about $500, if marina owners would provide free transportatioo to tesi areas.

Reynolds said although Michigan has set up no minimum standards for chlorinators, he said the use of sucb devices would be e step in the right direction.

He emphasized, however, that chlorine treatment of sewage takes care of bacteria contamination only, and would not be effective against virus. The liver disease hepatitis, which has been linked to Round Lake cootaminetioo, is caused by a virus, he said.

Marina owner Walker took exception with a Courier editortal which recommeoded sealing the heads of yachts docked at the harbor when im-

(Continued on back page)

POLLUTION ANSWER? Marina owner D. D. Walker shows model of chlorinator which he believes will help solve pollution problem in Round Lake. The chlorinator pulverizes raw sewage and treats it chemically before discharging it from lake craft. This unit costs $90. Local health and government officials are beginning to recognize danger of untreated sewage being dumped into Charlevoix Harbor by yachts.

Convention Hotel Planned on Dixon

Plane for a $1.5 million conveotion hotel in Charlevoix that may rise as high as nine stories were bared Monday night at the city council meeting by attorney Heory Hogan of Birmingham, Mich.

To be located et the site of the present Holiday Beach Hotel at the foot of W. Dixon St., the hotel will have 100 roome for guests, ample accommodations for conventions, and indoor parking facilities.

Hogan seid he plans to havo the etructure completed io three years, giving Charlevoix e 200-room hotel complex in the Dixon - Michigan Ave. erea.

The plans came to light when Hogan appeared before the council to ask either for approval of a renewal of his liquor license for the Deck cocktail lounge located in the present Holiday Beach Hotel, or for approval of a new liquor license if one is granted by the state.

Hogan said he has had a staff of four, plus a five-man band, hired since July 1 at the Deck but has not been able to open because the license had been allowed to lapse over a period of two years.

He said he was told definitely last Thursday by state Liquor Control Commissioner Don Leonard that his license is "dead" and that he will either have it renewed by the state or a new one issued. in either caee, council approval is needed.

The Council voted three-to-two to permit the mayor and city clerk to approve such a request if and when it is forthcoming from the state before the oext council meeting.

The ection will allow Hogan to open the Deck tmmediately after the license in granted, rather than wait for the next council meeting with the tourist season growing short.

Ilogan's planned hotel on Dixon is the second such development mapped in the last few years. The property was acquired by the Great Northwestern Land Development Corp. in hopes of building a resort hotel with a $750,000 Area Redevelopment Admtnistration loan. Tbe loan fell through, however, and Hogan acqutred the property in tbe name of The Anchorage, Inc., of which he ie the sole etockholder.

He said the city's epproval of the Medusa cement plant on the lake south of town almost caused him to scuttle his plans, but that he has decided to go aheed with the hotel. He said he would like to begin tearing down the Holiday Beach Hotel this fall, if be is allowed to move the liquor licenee to another structure on the property.

If not, the Deck will probably be open one more seaeon before demolition starts.

Ilogan, who is a member of the law firm Emery, Persons, Bahr, Tenneot and Ilogan in Detroit and a part owner of The Birmingham Eccentric, told the council he first acquired

(Continued on back page)

HIGHLIGHT of the Venetian Festival Saturday night was the crowning of Diane Dyksterhouse as Festival Queen. Doing the honors is Gov. George Romney who flew to Charlevoix from his summer home on Mackinac Island for the occasion. The governor hailed the festival as a time for family get-togethers and said Charlevoix should be jealous of its heritage of clear, cool water.

Plant Site Grows In Land Juggle

City council agreed Monday night to sell an additional 41 feet of city property on Petoskey Road to R. M. Dyksterhouse for construction of a machinery manufacturing plant.

Dyksterhouse acquired 179 feet from the city in June, hut has decided he needs more property. The new owner has agreed to build a 6,000 - square - foot manufacturtng plant on the property in tbe next year.

To secure the property, the city turned over a road easement to Dyksterhouse, and picked up an additional 24 feet from the Carey Oil Co., a section of which will be designated as a road.

The cost of the property purchased from Carey was $30 a foot and will be borne by Dyksterhouse, bringing the cost of the additional property to $3,180.

Remainder of tbe city property sold for the new plant cost $10 a foot.

Dyksterhouse presently has his machine manufacturing plant at 1300 Bridge St. The plant will move as soon as the new facility is completed.

In other council business, Superintendent Jim Taylor said an automatic beach cleaner is operating in the Petoskey area and he intends to see what kind of a job it is doing. There was some discussion about renting a cleaner for the Charlevoix beach, although Mayor E. D. Hawley noted that it was awfully late in the tourist season for such an expenditure.

Taylor also noted that a bill has been signed by Gov. Romney setting the work week for firemen at 63 hours. Charlevoix's firemen presently are on duty 84 hours a week.

Council also approved bills of $18,839.90 to cover city expenses since the last Council meeting.

Consumers, City Will Share Poles

City councilmen agreed Monday night to share utility poles with Conoumers Power Co. along a route from the Charlevoix substation to Medusa property.

The council also approved a proposed change in the route the lines will take.

Originally, the poles were to be placed along Ferry to Eaton, to May, to Garfield. Now the route lies from Stover, to May, to Garfield, and out to Medusa.

The poles will be from 75 to 80 feet high, with Consumers high powor lines riding near the top and the city's lines 20 feet lower.

B. D. Hilty and Gerrit Elonbaas, representing Consumers, said when the line is done Medusa will be supplied with 138,000 volts of electricity and Charlevoix will have an extra 46,000 volts.

Councilman Robert Gill expressed concern over the city's liability if a city lineman accidentally did something to shut off power to Medusa.

Hilty said that within his knowledge, Consumers has oot been sued withio the past five years for failure to provide power to a major consumer. Furthermore, he said, the city's lioes will be lower and there will be no reeson for a city repairman even to get near Consumer's lines.

Councilman Jerome Whitley raised a question of lights on the poles, since they are so high and the area is relatively close to the airport.

City superiniendent Jim Taylor said the plan had been approved by federal and state aeronautical officials.

Under the agreement, Consumers will furnish the labor to change the circuits and the city will pay only for cross arms and other materials needed to move city lines.

Hilty said some of the power carried on the lines will come from the Big Rock Point nuclear power plant and the remainder from Consumer's integrated power system.

Moms Push Dimes Drive Beyond Goal

Mrs. William Fochtman last week released final figures showing the 1965 March of Dimes topped its goal by $544.

The March of Dimes, under Mrs. Fochtman's direction, was striving to reach a goal of $1,300 in local donatioos. Results tallied last week by Mrs. Fochtman show $1,834 was collected.

***

THE MOST lucrative part of the campaign was the Mothers March, which netted $653. Co - chairman of the Mothers March were Mrs. Tom McDaniels and Mrs. Tom LaBlance.

The buffet dinner netted $239. Pin-A-Buck promotions in local bars brought in $185. Bowlers donated $136. Collections from schools totaled $210. Beaver Island contributed another $148. Other campaign projects netting less money were a blanket pitch, coffee day, mailers and cannisters in stores.

Mrs. Fochtman said the only campaign expenses were $10. 20 for two cakes from the bakery.

Chamber of Commerce To Weigh Longer Festival

The 1965 Venetian Festival is history, and observers of the 34 previous festivals are calling it only a qualified success.

The main criticism is that there were no activities scheduled Sunday for the thousands of visitors the festival attracted to town.

On the other hand, very few vacationers had arrived early enough Friday evening to take in the talent show and introduction of former queens at East Park.

Archie Dayton, chairman of the Chamber of Commerce says be definitely will bring up the matter of extending the festival into Sunday at the next meeting of the chamber's board of governors Aug. 3.

Dayton said that although he is not familiar with past festivals, he understood the crowd at East Park for the variety shows was bigger than ever and he said he had had many compliments on the street parade.

There was considerable criticism of the boat parade, with most observers agreeing there were far too few boats, compared with other years.

The festival got under way Friday afternoon with the opening of booths along Bridge Street. Everything was available from candied apples and cherry pie to souvenirs and sun hats.

Shortly before dark, the first phase of a two-night Variety Show began, MC'd by Bob Humphries. Talent included such outstanding local groups es "The Sno - Belt Chorus," a Barbershop group from Boyne City, "The Nightwalkers," an instrumental combo from Petoskey, and Al Breeze, pianist at Grey Gables.

Other groups were "The Movers," a local rock 'n' roll quartet, "The Tonals" from the Hotel Dilworth in Boyne City, and "The Tribesmen," an Indian combo from South Haven.

Soloists included Patti Tallman, Del Terrell, Casey Lynn, and little Billy Gokee. Bert

(Continued on back page)

Aug. 2 Deadline For Fair Entries

Deadline for ontries in the seventh annual Waterfront Fair for Artists and Craftsmen has been set for Aug. 2, Mrs. Jack Rader, chairman of the Fair committee, has reminded poteotial entries.

Because of the recent influx of entrios, which has placed the number far ahead of this time last year, the deadline has been set ahead, Mrs. Rader added.

At the same time she announced that the ART-mobile, which last year attracted just under 3,000 visitors in one day, will again visit the local Fair, this time with an exhibit featuring "Three Ceoturtes of French Art".

The return of this popular feature was made possible through arrangemente with the Founders Society of the Detroit Institute of Art.

Among the paintings fo be on exhibit will be Rousseau's "Landscape" and Corot's "La Vallee De La Salle."

The new attitude toward landscape will be found in both of theee famous works. In the 1840's, Theodore Rousseau, Millet and Diez de la Pena settled in Barbizon, the Forest of Fountainbleau, devoting themselves to direct, unadorned portrayal of the real scene. "Landscape" is a sketch painted on-the-spot in the open air, a new practice which eventually led to the hrilliant canvasses of the Impresstoniste.

Entry blanks for the Fair may be obtained at the Charlevoix Chamber of Commerce.

THIS LANDMARK on the shore at the foot of W. Dixon St. will desappear from the Charlevoix skyline to make way for a nine-story, 100 room hotel which promises to put Charlevoix on the road to becoming a convention town. Henry Hogan, Birmingham lawyer, publisher, and land developer, revealed his plans Monday night at the city council meeting. Demolition of the Holiday Beach Hotel above may begin as early as this fall.

New Skipper For Sundew

New skipper of the U. S. Coast Guard cutter Sundew, berthed in Charlevoix Harbor, is Lt. Cmdr. Dale R. Foster, of Cleveland, a veteran of 18 years in the service.

Foster succeeds Lt. Cmdr. Peul T. Anderson who has been assigned to the Ninth Coast Guard District Office in Cleveland.

Anderson has been skipper of the Sundew for the past year, after serving as its executive officer from Aug. 1962 until Aug. 1964.

A native of Storm Lake, Iowa, Foster enlisted in the Coast Guard in 1945 and received his boot training at Alameda, Calif.

Assignments have taken him from the Coast Guard Training Station et Groton, Conn. to Seattle Wash., where he served eboard the cutter Klamath. Later he wes assigned to the Captain of the Post Office in Seattle and to the Office of the Admiral of the 13th Coast Guard District at Seattle.

LT. CMDR. FOSTER

He attended Officer's Candidate School at the U.S.C.G. Academy at New London, Conn.

Foster left service once, in 1946, to attend Buena Vista College in Storm Lake, but he re-enlisted in 1948.

After receiving his commission in 1956 he was assigned to the USCGC Morris at San Pedro, Calif., and later joined the staff of the Commander of the 2nd Coast Guard District at St. Louis, Mo. He served at the Tupelo station at Toledo before moving to Cleveland.

Foster expects to be joined here this weekend by his wife, Barbara, and children Rene, Dale, Kevin, Melanie and Holly Ann. They will live at 405 E. Dixon.

Deputy Clerk Post Vacant

The city council took no action Monday night to find a new deputy city clerk.

There has been no deputy since the death of Herb Campbell last spring. City Clerk Hugh Meyne who has beenfilling in also has left the job.

Children Attend 'Mary Poppins'

Tickets to "Mary Poppins" were given to children at the Retarded School Center by David Fowler of the Medicine Chest drugstore in Petoskey.

Before the show, the children and their parents roasted hot dogs on the school grounds.

The youngsters were driven to Petoskey by Mrs. Robert Bergmann and Mrs. William Morrison of East Jordan.

On Monday, the children attended the circus in Petoskey. Tickets were donated by the Petoskey State Police Post.

AF Vet Plans Home in Oscoda

M/Sgt. Stanley Evers, son of Mrs. Hazel Evers of Hayes Township, has retired from the U.S. Air Force after 23 years.

Evers, who has been stationed at the Elmendorf Air Force Base at Anchorage, Alaska, was mustered out at McChord AFB at Seattle.

M/Sgt. and Mrs. Evers began their retirement with a two - week visit with his mother. They will leave Wednesday for Oscoda to visit Mrs. Ever's mother and other relatives. They plan to settle eventually in Oscoda.

CHARLEVOIX COURIER
the Beautiful

Charlevoix Courier Corp.
101 Clinton Street, Charlevoix, Michigan
Phone Liberty 7-6558

Published each Monday and Wednesday mornings at Charlevoix, Michigan. Second Class Postage Paid at Charlevoix, Michigan
Second Class Postage Paid at Charlevoix, Michigan

SUBSCRIPTION RATES

	In County	Elsewhere
One year	$4.00	$5.50
6 months	2.75	3.75
3 months	2.00	3.00

ALL SUBSCRIPTIONS MUST BE PAID IN ADVANCE
Member of The Michigan Press Association.
Affiliate Member National Editorial Association.
National Advertising Representative
Michigan Weekly Newspaper, Inc., 257 East Michigan Ave., East Lansing, Michigan

Talk of the Town

Mr. and Mrs. Lewis Skeel had as their weekend guests Mr. and Mrs. Jack Kloslerman and family of Grand Rapids.

Mrs. Mary Smith, Mrs. Charles Coleman and Mrs. Harrison Warner were in Grand Rapids Sunday to attend the 25th wedding anniversary open house for their brother and sister-in-law, Mr. and Mrs. Vern Bambach.

Mr. and Mrs. Lyle Beaudoin and family spent the Venetian weekend at their Pine Point cottage.

Peter Phillips who is stationed at Norfolk, Va., with the U.S. Navy is spending a week with his parents, Mr. and Mrs. Ivan Phillips.

Sheriff Glenn E. Rose and marine deputy, Basil Crawford of East Jordan, were in Lansing last Wednesday to attend a Marine Safety meeting.

Mrs. Harvey Campbell had as her guests recently her son-in-law and daughter, Dr. and Mrs. Philip Jones of Ann Arbor and their son-in-law and daughter, Dr. and Mrs. Steven Hansen and two children of Selfridge Air Force Base where he is stationed with the U. S. Air Force. While here they were joined by Dr. Hansen's parents, Mr. and Mrs. Harold Hansen of Cincinnati who spent several days with them.

There are over 9 million teenagers in U. S. secondary schools-an increase of over 43% in the past decade. Last year, local advertisers invested 58% more dollars in newspaper advertising during the fall back-to-school months.

Lakes Cargo Shipments Reported Up

A grand total of 50,784,938 net tons of iron ore, coal and grain was shipped over the Great Lakes this year by July 1, Oliver T. Burnham, vice president and secretary of the Lake Carriers' Association, reports. This is the largest movement for the period in five years and compares to 50,777,063 tons moved in the 1964 period.

June shipments of the three commodities amounted to 20,745,848 tons, also a five-year high, compared to 19,242,162 tons in 1964.

Iron ore cargoes for the month totaled 10,163,842 gross tons, almost a million tons ahead of last year; coal shipments added up to 6,934,999 net tons, an increase of almost 600,000 tons, to set an eight-year record, while grain dipped to 2,427,346 tons from 2,621,493 tons in 1964. Only 7.8% of the grain was moved in U.S. vessels.

Obituarie

MR. KENNETH WIDDIFIELD

News of the death of a former resident, Kenneth Widdifield, at Los Angeles July 17 has been received here.

A native of Charlevoix and the son of the late Mr. and Mrs. Harry Widdifield, Mr. Widdifield was a member of the editorial staff of "Life" magazine from its inception until the early 1950's when he retired and moved to Los Angeles.

Funeral was held Thursday at Forest Lawn cemetery in Los Angeles.

Water consumption in the United States is the key to the American standard of living, reports the National Wildlife Federation. A large paper mill requires 50 million gallons of water per day. It takes 18 barrels of water to produce a barrel of oil, 25 gallons of water to produce a gallon of aviation gas, 250 tons of water to make a ton of steel. That is why the Federation has selected water pollution control as the theme for the 1965 National Wildlife Week observance, March 14-20.

The primary purpose of a newspaper is to bring you the news and enable you to keep that news with you as long as you wish to.

Crackdown Continues On Litter

"There ought to be a law," is a frequent remark heard when a person sees a particularly offensive case of littering along our highways or beaches.

Officials of Keep Michigan Beautiful, Inc., are always quick to point out that there is a law against littering. It was enacted by the Michigan legislature and put into effect in October of 1963.

***

SINCE THAT time an increasing number of arrests are being made by State and Charlevoix Sheriff's deputies police for littering offenses. Michigan State Police records alone indicate that during 1964 a total of 359 persons were arrested for littering.

Fines for a particular offense can go as high as $100, at the discretion of the courts, but also result in the offender cleaning up a given area along a highway or beach when the judge thinks it appropriate.

Local and state lawenforcement officials indicate they need more support from the general public in apprehending litterbugs. They point out that an officer cannot possibly see all violations, and that in some cases there are witnesses who simply "do not want to become involved."

Keep Michigan Beautiful, Inc., currently being coordinated through the Michigan State Chamber of Commerce, points out that we all are already involved to the tune of $750,000 a year for clean-up costs in Michigan.

"A coordinated enforcement effort by the police and the private citizen can help to save this money for more worthwhile projects, such as beautification projects, or other positive programs," said KMB officials.

Leonard Burns to Receive M.A.

Leonard K. Burns of Charlevoix will receive his masters degree from Northern Michigan University at Marquette at commencement exercises July 30.

A total of 198 bachelors and masters degrees will be conferred by Dr. Edgar L. Harden, president. Commencement speaker is Dr. Paul Frederich Sharp, Chancellor of the University of North Carolina.

TO MARRY--Dr. and Mrs. Gerald Gibbons, 1402 S. Bridge St., Charlevoix, announce the engagement of their daughter, MARY ANN GIBBONS, to William F. Pioch III of Birmingham, Mich. He is the son of Mr. and Mrs. William F. Pioch Jr. of Birmingham. Miss Gibbons is a graduate of St. Francis High School, Petoskey, and has attended the University of Detroit and North Central Michigan College, Petoskey. He is a graduate of Berwick Academy, South Berwick, Me., and has attended North Central Michigan College. A Sept. 4, 1965, wedding is planned in St. Mary's Catholic Church, Charlevoix.

People invariably turn to newspapers for information ranging from the practical arts to the abstract sciences, for entertainment ranging from crossword puzzles to comic strips.

Frosh Oriented

Sharon Sugdeo of Charlevoix has attended freshman orientation at Western Michigan University. Sharon will be one of 4,000 freshmen starting classes in late August.

Dance Show Set

INTERLOCHEN -- A dance spectacular featuring members of Interlochen's ballet and modern dance faculty will be held Thursday, July 29 at 8 p.m., highlighting the fifth week of activities at the National Music Camp.

The KINGTONES

In Person
FRIDAY & SATURDAY
JULY 30-31
ONE NIGHT $1 TWO NIGHT WEEKENDER $1.50
TICKETS AT THE DOOR
PLATTERS DANCE PAVILION
CADILLAC

REMEMBER
GET EXTRA
MILK
FOR THE WEEKEND

YOU HELP NORTHERN MICHIGAN GROW
When you buy MILK produced and processed in this area
NORTHERN MICHIGAN MILK
"HUB OF HEALTH"

MORE THAN MONEY . . . PEOPLE ARE OUR BUSINESS

Peter has a savings account of his own

He learned early that it pays to save for "someday." Soon, he'll be learning about our many other banking services. Peter's Dad banks here, too. Won't you stop in to see us soon?

FULL BANKING SERVICE

NEW BANK HOURS:
Mon. thru Thurs. 10 a.m. to 3 p.m.
Friday 10 a.m. to 4:30 p.m.
Saturday 9 a.m. to 12 noon

CHARLEVOIX COUNTY STATE BANK
The Bank on The Corner
Member of The Federal Deposit Insurance Corp.
Deposit Insured to $10,000 00

This summer, we can make the living even easier.

Because now-natural gas service is available to many summer homes in the Cheboygan area. That means you can enjoy the convenience of gas for cooking. For heating, hot water, and drying clothes. For getting rid of garbage and trash. For lighting your lawn. And even for air conditioning.

When you have natural gas service, you can say good-bye to bottled gas cylinders, fuel storage tanks, and delivery trucks. And you never have to wonder whether you have enough fuel on hand. Gas will always be there to serve you. Always be there to bring city convenience to your summer home. And you can have this service for as little as $21.00 per year minimum bill.

Sound good? Then give us a call or stop in to make arrangements for natural gas service at your summer home. We're at 216 Petoskey St., Petoskey, phone 347-8701 (if it's a toll call, call collect). Ask about our Seasonal General Service Rate. It will save you plenty on fuel bills. Making that easy living even more enjoyable.

MICHIGAN CONSOLIDATED GAS COMPANY

Clouds Fail To Dim Sparkle of City Band

There were no stars, and the moon failed to put in appearance, but the Charlevoix City Band provided enough sparkle for even the most disconcerning critics at the third weekly band concert in East Park.

Upwards of 600 vacationers and townspeople turned out to hear the hour-long program by local and visiting musicians under the baton of director Clarence Odmark.

The rain, which had been threetening most of the evening, held off until most members of the audience had folded up their blankets and gone home.

Two numbers with Spanish overtones were particularly well received. They were "Commandante" by Guentzel; e stately almost processional marcb, considerably slower than a footstep march. The other was "Fantasis on Lady of Spain" by Evans-Hunsberger, e number thai conjured up illusions of dark-eyed senioritas and clickIng castenets.

Most ambitious offering of the eventng was "Military Symphony in F" by Francois Gossel, a sandwich of fast and slow musical moods.

Atso well received was a band arrangement of the popular choral number "Cool Water" by Bob Nolan. The selection was partticularly appropriate for a band concert above the gontly rippling wators of Round Lake.

Evelyn Peters, a graduate of Charlevoix High School was guest trumpet solotst for the evening in "Sotiloquy for Trumpet" by Morrissey. Miss Peters soulful trumpet on the warm summer air reminded one of the best of Bert Kamphert, and this reviewer wondered what misty overtones Miss Peters' trumpet solo would convey to listeners on the other side of the lake.

Only disappotntment of the evening was Tschatkowsky's "Waltz from Eugene Onegin" which was somewhat strident and heavy-footed compared to some of his more popular composttions.

Odmark said the occasion was a rare one for the band, stnce four visiting band directors were among the musclans. In additton to Miss Peters, who will begin teaching instrumental mustc et Clarkston, Mich., in September, other band directors present were Dwight Smith, director at Lansing Eastern; Jack Brewsler, director at Mancelona who witl be moving to Millington in September, and Herb Parrott, director of the Boyne Ctty Band.

"It was sort of a busman's holiday for Herb," Odmark said. "He sbould have had a concert of his own, but a carnival was going on tn town so he came up here to joinus for the evening. We were glad tohave him."

Odmark is director of the Charlevoix High School Band during the school year and also directs a year-round adult band tn the area. In the summer his ranks of musicians are augmented by college students home for summer vacation, talented high school youngsters, and visiting musicians.

At the concert July 21, musicians were present from Petoskey, Boyne Ctty, East Jordan, and Sault Ste. Marie.

UPWARDS of 600 music lovers turned out on the grassy slopes of East Park July 21 to hear the third weekly band concert under the direction of Clarence Odmark. The concerts arc a regular feature on Charlevoix's summer recreation sehedule. Musicians from many surrounding communities also take part in the program.

Concert Program

CHARLEVOIX CITY BAND
CONCERT IN THE PARK

Wednesday, July 28, 1965
8:30 p.m.

National Anihem	
Marcho Poco	Moore
Hebrides Suite	Grundman
Waltz For Band	Morissey
March of the Steel Men	Beisterling
Villa	Lehar
Begin the Beguine	Porter
Highlights From "The Music Man"	Willson
Teddy Bears Picnic	Brattan
Fandango	Perkins
Bolero For Band	Osser
Liberty Bell	Sousa

European Teens At Interlochen

INTERLOCHEN -- Six European teenagers are literally playing their way through two music-filled months et Interlochen's National Music Camp -- thanks to Michigan Gov. George Romney.

The six were selected to receive scholarships Governor Romney handed out during his 10 - day "Operstion Europe" trip abroed this spring, a trip with 50 Michigan businessmen to promote the state.

THE INTERLOCHEN scholerships were presented as gifts from Michigan and financed by the Mott, Kresge, Seidman end Kellogg foundations.

The students chosen by the various countries were violinist Nina Martin, 18, of London; cellist Maurtce Senn, 18, of Geneva; flutist Viviane Pasman, 18 of Brussels; violinist Johan Dronkers, 16, of Elb Ergen, Holland; flutist Andreas Blau, 18, of Berlin; and cellist Ina Joost, 15, of Ritzacker, Germany.

Lutheran Women Plan Fete AroundPhilippine Theme

Food and entertainment from the Philippine Istands will highlight a supper social of the Deborah Circle of the Lutheran Women's Missionary Leagus of Bethan Lutheran Church 7 p.m. July 30.

A film on the Lutheran mission in the Philippine Islands, "God and the 7,000 Emeralds" will be shown.

* * *

THE MENU will include South See Island Style chicken, melon balls and coconut ice cream.

Chairmen ere Mrs. Francis Ballentine, Mrs. Ron Sixberry end Mrs. Jerome Kimble. All members of the congregatton ere invited to the supper in the church basement.

The Debreh Circle expects to purchase s motion picture sound projector with gift stamps. Anyone interesied in helping should call the church office, LI 7-9446.

All Lutheran women in tho area sre invited to aitend the next circle meeting, 10 a.m. Aug. 11, in the church basement. The discussion, "Personally Commisstoned tn Christ's Army," will be led by Mrs. Donald Venske.

Mr. and Mrs. Henry Polderdyk, daughter and family, Mr. and Mrs. Bob Baker and daughter, Kristy, of Grand Rapids visited Mrs. Polderdyk's brother and sister-in-law, Mr. and Mrs. Leo Allard.

Miss Nancy and Mary Harper of Detroit visiiied their aunt and uncle, Mr. and Mrs. Leo Allard.

Flowers Make A Party!

Frank's FLOWERS

Buy Michigan Grown Flowers
Petoskey Ave., North on US-31
Call LI 7-2232 or LI 7-2582
Member of Little Treverse Florist Ass'n.

Update Insurance, Farmers Are Told

By Ed Rebman
Extension Director

BOYNE CITY -- Many farmers hit by early summer storms thought they had more and better windstorm coverage than their policies revealed. The result was big losses at a crttical time of the year in their farming operetion.

Farmers and livestock feeders should carefully enalyze their insurance and compare with their inventory of equipment, buildings and livestock.

* * *

MICHIGAN Cooperative Extension Service workers who assisied farmers in the tornado strtcken ereas in southern Michigan found too many with too little coverage.

The question always arises: How much insurance should I have

Extension agents advise that livestock on feed should be insured progressively. If insured at the cost value, this is not near the actual value as the animals near market weight. Many experienced feeders increase the insurance as the animals mature after starting at the purchase price.

Some farmers made additions to building without increasing coverage. Many found they had a much bigger investment than the orlgtnal struciure.

What is the value? The extension agent belteves the present value or what it would cost as a replacement or the smaller of these two figures is the best one to use in insuring buildings or equipment.

Many fermers would find it valuable to call their insurance agent and spend some time going over the buildings, equipment, machinery and ltvestock and updating their insurance against fire, tornado and other damage.

Peace Corps Placement Test Slated Aug.14

An opportunity for Charlevoix area residents to offer their abilities to the Pesce Corps will come at 9 a.m. Saturday, Aug. 14, at the Traverse City test center, located in the main post office.

The Peace Corps Placement Test measures general aptittne and the ablilly to learn a language. No one passes or fails and you can't study for it.

If, for example, test scores indicate limited language - learning ability, the Corps tries to place the applicant in an English speaking ares.

The Peace Corps application is the most important indicator of suitability for Peace Corps service, eccording to Charles Caldwell, the program's public information officer.

Test applicants should plan on about an hour and a half at the testing center. Those wtshiog to take e French or Spanish achievement test should plan on spending an additional hour.

The Women's Guild
of the
Charlevoix Hospital
Will Present
A Benefit
Fashion Show
12:30 P. M.
Wednesday, August 4, 1965
At The
Weathervane Inn

Featuring
Summer and Autumn
Fashions by:
Polly Kay Shop

Fashion Show and
Luncheon -- $5

Phone LI 7-9397
For Tickets and Reservations

Tickets are also available
at the Polly-Kay Shop

BEFORE
YOU BUY A NEW OR USED CAR
!FIND OUT!
HOW CAR BUYERS
MAY SAVE
UP TO $200
THROUGH THE
STATE FARM MUTUAL
CAR FINANCE PLAN
Low cost financing through a local cooperating bank and our low cost insurance tool
CALL TODAY!

Your Charlevoix Area Agent
TOM SMITH
320 Trent St.-Phone JU 2-6829
Boyne City
STATE FARM
Mutual Automobile Insurance Company
Home Office: Bloomington, Illinois
STATE FARM INSURANCE

IGA RED LETTER DAYS

LUNCH NAPKINS
SCOTKINS.. 3 Pkgs. of 50 49¢
ECONOMY SIZE CAMPBELL'S
PORK & BEANS 3 1 lb. Cans 39¢
ASSORTED
CAMPBELL'S SOUP 6 10½ oz. $1
LARGE, ABSORBENT
SCOTTOWELS 2 Rolls 39¢

STOCK UP!
Here is another outstanding week when added savings can be yours in every departmsnt and down every aisle. Top quality food products that will satisfy every appetite.
We really care for the ladies who push ths carts at IGA!

IGA GRAPE OR . . . APPLE JELLY

2 10-oz. jars 39¢

IGA Choice Tablerite
ROUND STEAK LB. 79¢
Table Rite Extra Lean Ground Chuck Lb. 79¢
Herrud's Tasty Ring Bologna Lb. 49¢
Maxbauer's SKIMMED MILK ½ Gal.

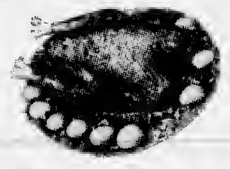

Armour Star Young Hen
TURKEYS Grade A 8 to 14 lb. avg. 43¢

Pillsbury All Purpose FLOUR 5 Lb. Bag 49¢
Borden's SOUR CREAM 1/2 Pt. 25¢
IGA Canned POP Choice of 6 Flavors 6 12 oz. Cans 49¢
Marlene OLEO 6 1 lb. Pkgs. $1

IGA Deluxe COFFEE 1 Lb. Tin 69¢
Hekman Fudge or Chocolate Creme Cookies Lb. 39¢
Borden's MALTCUPS 4 PAK 29¢
PASCAL CELERY STK. 17¢

NBC Ritz CRACKERS 12 oz. Pkg. 35¢

Muller's Oven-Fresh FRIED CAKES Plain or Sugared Doz. 39¢

OPEN SUNDAYS 10a.m.-6p.m. WEEKDAYS 8a.m.-9p.m.
Edwards' IGA STORE
BEER and WINE To Go — Package LIQUOR

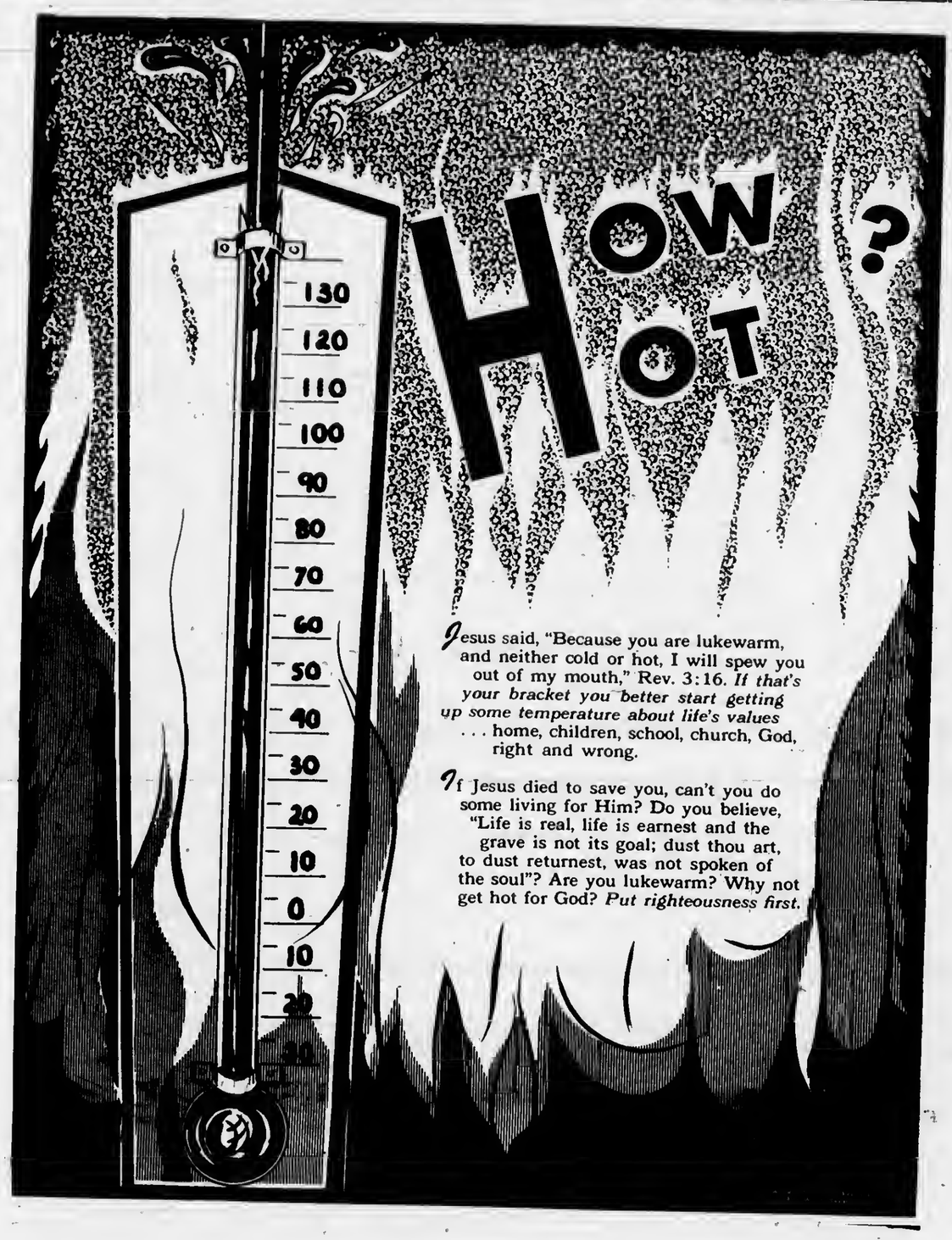

Jesus said, "Because you are lukewarm, and neither cold or hot, I will spew you out of my mouth," Rev. 3:16. *If that's your bracket you better start getting up some temperature about life's values* . . . home, children, school, church, God, right and wrong.

If Jesus died to save you, can't you do some living for Him? Do you believe, "Life is real, life is earnest and the grave is not its goal; dust thou art, to dust returnest, was not spoken of the soul"? Are you lukewarm? Why not get hot for God? *Put righteousness first.*

These Firms Make This Public Service Feature Possible

Their Generosity Helps Give Action To Our Religious Beliefs

Helene's Beauty Shoppe

102 Park Ave. LI 7-2261

Lake Construction Co.
General Contractors
Charlevoix LI 7-2531

Brown Motors Inc.
Selling Transportation Since 1898
Charlevoix Petoskey

Helene's Beauty Shoppe
102 Park Ave. LI 7-2281

Juilleret's Coffee Cup
U. S. 31 South LI 7-9325

Robt. W. Winchester
Charlevoix

Ken's Dodge Service
100 Mason St. LI 7-9751

Gill's Appliance
Philco - Zenith Service
214 Bridge St. Charlevoix

Aluminum Products Co.
Aluminum Doors & Windows
Made to Order
Walter Wojan Strover Rd.

Kusina Motors Inc.
Pontiac, Cadillac & Rambler Dealer
Antrim St. Charlevoix

Erber Oil Co.
Sinclair Products Dealer
Charlevoix Petoskey Gaylord

Charlevoix County State Bank
Charlevoix, Michigan

Hess Furniture Co.
Charlevoix, Michigan

Charlevoix State Savings Bank
Charlevoix, Michigan

Rabach Shoe Shop
Men and Boys work and dress Shoes
Petoskey Ave. Charlevoix

Charlevoix Oil Co.
Citgo Products
Charlevoix LI 7-6581

Charlevoix
Abstract & Engineering Co.
Charlevoix, Michigan

Novotny Plumbing & Heating Co.
Licensed Master Plumbers
LI 7-2641 Charlevoix

Jim Fiedler
Residential Builder
309 E. Dixon, Phone 547-9750

Churches of Charlevoix Welcome You

ASSEMBLY OF GOD CHURCH
203 E. Upright St.
Sunday School 10:00 a.m.
Morning Worship 11:00 a.m.
Evening Services 7:30 p.m.
Rev. E. Herberger

BIBLE BAPTIST CHURCH
904 May St.
Morning Worship 11:00 a.m.
Sunday School 10:00 a.m.
Evening Worship 7:30 p.m.
Minister: J. Lugibihl LI 7-9338

BETHANY LUTHERAN CHURCH
1479 Bridge St.
Sunday School - 10:45 a.m.
Worship - 9:30 a.m.
Rev. R. L. Seizinger LI 7-9446

THE FIRST BAPTIST CHURCH
206 State St.
Sunday School 10:00 a.m.
Morning Worship 11:00 a.m.
Evening Services 7:30 p.m.
Minister: Jack G. Harris LI 7-9765

CHRIST EPISCOPAL CHURCH
State St. at Clinton
Sunday School 9:30 a.m.
Morning Worship 11:00 a.m.
Holy Communion 8 a.m.
The Rev. Alexander Wood LI 7-9408

CHRISTIAN SCIENCE CHURCH
West Clinton St.
Sunday School 10:00 a.m.
Morning Worship 11:00 a.m.
Service First Wednesday of month 8 p.m.

COMMUNITY REFORMED CHURCH OF CHARLEVOIX
Petoskey Ave. at Meech St.
Sunday School 10:00 a.m.
Morning Worship 11:00 a.m.
Minister: Charles A. Stoppels LI 7-2509
Evening Worship 7:45

COMMUNITY CHURCH OF GOD
202 W. Hurlbut
Sunday School 10:00 a.m.
Morning Worship 11:00 a.m.
Evening Worship 7:30 p.m.
Minister: G. L. Majors LI 7-2875

FIRST CONGREGATIONAL CHURCH
Park and State St.
Sunday School 9:45 a.m.
Morning Worship 11:00 a.m.
Minister: Lawrence E. Tenhopen
Phone LI 7-9122
Minister Emeritus: H. E. Kohn

FIRST METHODIST CHURCH
106 State Street
Sunday School 9:45 a.m.
Morning Worship 11:00 a.m.
Minister: Leona M. Winegarden LI 7-2654

ST. MARY'S ROMAN CATHOLIC CHURCH
1000 Bridge St.
Sunday Mass: 7-8:30 - 9:30 - 10:30 - 11:30
Confession Saturday 4:30 to 5:30 and 7 to 8 p.m.
Priest: E. F. Denay LI 7-8852

Camp Charlevoix

Corrall Chatter

The fifth week of camp started off in high gear as the new boys were anxious to get started in the activities and those boys here for the full season were anxious to show them around. In the evening, the Prep Section had a "Capture the Flag" game, and the Greens picked up a point by being the winners.

Tuesday was another great summer day, warm, sunny, bright and we had two trips leave camp. Cabin 19, with Larry McMillan as counselor, took a horse back trip over to Bay Shore. These boys were Steve Armington, David Oberheiman, Roy Feldman, Ross Dicken, Ross Hillis, Robert Katz, Andy Zack, and Chuck Osborn. Cabin 20, with Bob Perry as counselor, took his boys on a canoe trip down the Jordan River. These boys were Jack Borden, Mike Earl, Jim Kuehn, Bill Smith, Frank KLotz, Paul Kirwin, Rick Bruner, and Woody Roe.

On Wednesday, more trips left camp, Cabin 18, with Dick Walterson as counselor, took a sailing trip to Young's State Park. These boys were Phillip Salvador, Jim Oakley, Joe Hawk, Peter Calvin, David Peterman, Rick Rankin, Joe Caskey and Steve Fried.

In the afternoon, John Richardson took his boys on a canoe trip down the Jordan River. The boys, Horatio Earle, Keith Olson, Eric Peterson, David Bauer, Bob Wiseheart, Chuck Wiseheart, Greg Plasecki, and Chris Huntoon. This was election day at camp with new leaders (in some cases) being chosen for Green-Grey competition. The Junior Greys chose Bob Moore, Port Huron, as captain and Marty Roy, Grosse Pointe, lieutenant, and Bob Boomer, Grosse Pointe, as lieutenant. The Prep Greys chose Chip Little, Grosse Pointe, as lieutenant, and Phil Hayes, Dayton, as the other lieutenant. The Intermediate Greens chose new lieutenants, Jimmy Chalat, Detroit, and Bill Lamberi, Bay City. The Intermediate Greys picked Lieutenants Kim Kuehn, Princeton, New Jersey, and Chuck Herrington, Bad Axe. The Senior Greys picked Lieutenant Steve Armington, Cleveland, and John Amberg, Grand Rapids was chosen by the Senior Greens. In the evening, as it looked like rain, we had a movie, "Tarzan and The Losl Safari". The boys really enjoyed this.

On Thursday, more trips left camp with Bob Daker taking his boys on a canoe trip down the Jordan River. His boys were Jimmy Chalat, Mark Sterling, Scotl Eckhold, Bill Kirwin, Marty Curdes, Chuck Herrington, Andy Case, John Thomas and Mike Kelly. The sailboats were taken down to Youngs State Park, headed by John Rotz, counselor. Making the trip were David Washburn, Kim Kuehn, Ben Hudson, Allan Johnson, Bart Sickinger, Bill Lambert, Peter Oakley and Doug Ladney. In the evening, Paul Gach, camp photographer from Grosse Pointe, arrived to take the cabin pictures with the new second four weekers in them.

Friday morning found the campers all dressed in their official camp uniforms, white trousers and Camp Charlevoix "T" shirts, ready to have their pictures taken. This is always an exciting time as these pictures are great reminders next winter of summer fun at Camp Charlevoix. After pictures were taken, two trips left camp. By the way, it has occurred to me that I never mention these trips as ever returning to camp. Rest assured that they do. Chuck Sullivan, of the sailing department took his boys on a sailing trip (naturally) and these boys were Ken Mabbatt, Keith Smillie, Gus Gluek, Chuck Limback, Jim Kerr, and Tom Cranmer. Cabin 11, with Tom Kennedy as counselor, took his boys on a canoe trip down the Jordan River. These boys were: George Lackey, Bill Carey, Skip Sales, Phil Hayes, Dave Scherer, Dick Prather, Steve Amberg, and Mark Veil. They enjoyed the trip very much, especially popping corn at the camp-site. In the evening, the Juniors had a gold hunt, and the Junior Greens collected the most gold, thereby getting another point for their side, the score being at this point, Greys-20, Greens-16. The Greys 12 point margin at the start of the season is gradually dwindling.

Saturday was a glorious day, sunny, hot, and an ideal day for camping. Regular activities were held. In the evening, we had a skit night in the "Big-wam" and several good skits were given. Cabin 1, our smallest boys in camp, came up with the best skit of the evening which was directed by Russ Washburn, their assistant counselor. The boys in this were Nicky Williamson, Jimmy Huddleson, Brad Mast, Billy Polasky, Bobby Quinn, and Robert Elkins.

On Sunday morning in the outdoor chapel, Ken gave the sermon on "Cheating", giving the boys and staff much food for thought. In the afternoon, the Track Meet was held with the Greens and the Greys anxious to pick up points. In the Junior Greens, the following boys won points: Ricki Kahn, Mark Hildenbrandt, Jeff Postle, Tom Souter, Doug Bacon, Robbie Quinn, Brad Masl, Dave Williamson, Tim Washburn, Stacy Getken, Tom Duke, and Van Martin. The Junior Grey winners were Terry Mast, Dobbin Dudley, Leonard Olson, Marty Roy, Bob Moore, John Dannecker, Mark Bennett, David Herrington, Billy Polasky, Robert Boomer, Greg Frappier, Robert Elkins. The Greens won in this Section. The Prep Green winners were Louis Curdes, Dick Skaff, Dan Noel, Hugh Broder, Curt Bonsib, Mark Veil, Bill Earl, Bill Silver, Phil Hayes, Skip Sales, Tim Ewing, Bill Hickenlooper, Scott Korlen, Jeff Wright, and Bill Ricker, and the Greens won in this section. The Prep Grey winners were Chuck Gardella, Barry Hull, Chip Lillie, Steve Amberg, Mark Herschede, Bob Philipp, Randy Peterson, Bob Weber, George Boomer, Tom Fernstrum, Bill Carey, Dave Scherer, George Lackey, Tom Kirwin. In the Intermediate Section, the Greys walked away with the point. The winning Greys were helped by these boys as pointe-getters: Alan Johnson, Mike Kelly, Chris Hunloon, Andy Case, Sawyer Earle, Woody Boydell, Bart Sickinger, Kim Kuehn, Eric Peterson, Chuck Limbach, Gus Gluek, Chuck Herrington, Dave Washburn, and John Park. The losing Greens had these boys win points: Jim Chalat, John Worcester, Doug Ladney, Peter Oakley, Keith Olson, Greg Plasecki, Tom Cranmer, Gary Hill, Ken Mabbatt, Bob Scherer, Ben Hudson, Marty Curdes, Mike Souter, and Bill Kirwin. The Senior meet was very close, the Greens winning, 55-52½. The Green winners were Andy Zack, Bob Kalz, Joe Caskey, Rick Rankin, Iain Hamilton, Peter Calvin, Paul Kirwin, Larry Wescott, Jay Hogan, Mark Kranz, Dave Pliskih, Jack Borden, Phil Salvador, Chuck Osborn, Roy Feldman, John Amberg. The losing Grey team had these boys win points: Craig Gillispie, Ed Kohl, Jim Oakley, Joe Hawk, Jim Grodin, Sandy Klotz, Jeff Hillis.

FRIGIDAIRE SPECTACULAR VALUES WEEK!

OPEN FRIDAY TIL 9PM

SHOP EARLY FOR BEST SELECTION!

BIG BUYS ON FRIGIDAIRE APPLIANCES!

9 BIG DAYS HURRY!

GLAMOROUS COLOR CHOICE ON MOST MODELS!

Pops out cubes at a touch! Stores them in handy 60-cube Server!

FREE

THIS WEEK ONLY!

Thrifty 2-door Frost-Proof FRIGIDAIRE Refrigerator!

Model FPDA-14TJ
Roomy 13.6 cu. ft. (NEMA standard)

- **Come see** the big 102-lb. size zero zone top freezer!
- **Come touch** the twin Hydrators for vegetables.
- **Compare Frigidaire** Advanced Frost-Proof system to messy defrosting —economically ends frost even in freezer.
- **Flowing Cold** circulates throughout refrigerator.
- **Deep** door shelf for ½-gal. cartons—shelf for 21 eggs.

$260.00
With 5 to 8 Year Operating refrigerator

COOK ELECTRIC CO.
316 E. Mitchell Petoskey Ph. DI 7-8171

TEMPLE THEATRE
Petoskey, Michigan

LAST TIMES TONIGHT
July 28 at 7 & 9:30
WALT DISNEY'S Mary Poppins

THURSDAY THRU SATURDAY
July 29-31 at 7:15 & 9:15
COLUMBIA PICTURES Presents HAROLD HECHT Production
CAT BALLOU in COLUMBIA COLOR

SUNDAY THRU TUESDAY
August 1-3 at 7:15 & 9:15
James Garner, Dick Van Dyke, Elke Sommer, Angie Dickinson, Ethel Merman
ROSS HUNTER Production
The Art of Love TECHNICOLOR
A UNIVERSAL ROSS HUNTER CHEROKEE PICTURE

The Hollywood
PETOSKEY

WEDNESDAY THRU SATURDAY
July 28-31 at 7 & 9:15
also SUNDAY 2 P.M. MATINEE
FRANK SINATRA TREVOR HOWARD
VON RYAN'S EXPRESS
A MARK ROBSON Production
COLOR BY DE LUXE

SUNDAY THRU TUESDAY
August 1-3 at 7 & 9:15
PARAMOUNT PICTURES presents
JOHN WAYNE · DEAN MARTIN
THE SONS OF KATIE ELDER
A Paramount Release

Adults $1 Children 50¢

OLESON'S

Farmer Peet's Boneless **HAM**
Whole or Shank Half **69¢**

Farmer Peet's Ranch Style
BACON 2 Lb. Thick Sliced
$1.39

Farmer Peet's Smoked
Picnic **HAM** **39¢**

GROUND BEEF
3 lb. Package or more
46¢

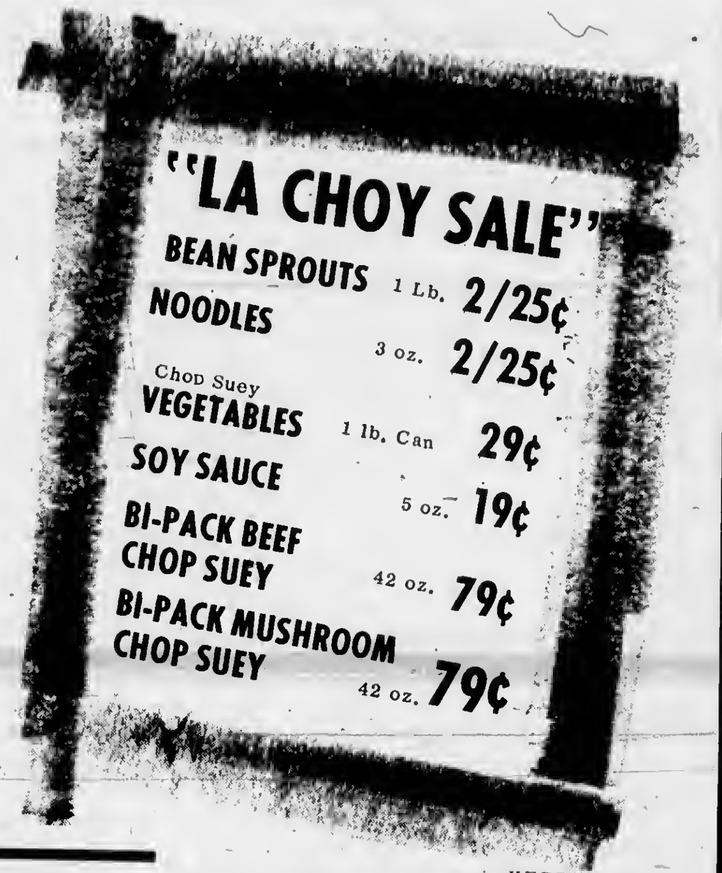

Halves of Delicious
BARBECUED CHICKEN "Ready to-Eat" lb. **39¢**

Chase and Sandborn
COFFEE
2 LBS. **$1.39**
With $5.00 Purchase

HERRUD'S
ROASTY LINKS
10 oz. **59¢**

OVENFRESH
SANDWICH BREAD
1½ lb. **29¢**

Vine-Ripened
TOMATOES
29¢

BIRDS EYE Frozen
AWAKE
4 oz. **10¢**

DAIRY DEPT.
SKIMMED MILK
Maxbaurer's ½ Gal. **23¢**

Park Lane or Country Lane Vanilla
ICE CREAM
GAL. **89¢**

COUNTRY FRESH
COTTAGE CHEESE
1 Lb. **19¢** 30 oz. **37¢**

Purity **PAPER PLATES** 100 Count **59¢**

Plastic Freezer
CONTAINERS
Pint **5¢** EACH
With $5.00 Purchase

FAYGO
Canned **POP** **6/49¢**
OR FULL CASE
$1.89
(New At Oleson's)

Ovenfresh Bar
ANGEL FOOD
12 oz. **39¢**

SUMMER COOK-OUT
STEAKS & CHARCOAL
5 lb. bag of Cliffchar Charcoal
10¢ With purohase of T-bone - Sirloin or Round Steak
Michigan's only made hard-wood charcoal

50 EXTRA **GOLD BOND STAMPS**
With Your Purchase of
2 - 1 lb. packages chocolate fudge dutch cream cookies
Offer Good Thru Sat., August 7, 1965
Good Only at Oleson's Food Store

50 EXTRA **GOLD BOND STAMPS**
With Your Purchase of
2 Packages
Chop Suey Meat
Offer Good Thru Sat., August 7, 1965
Good Only at Oleson's Food Store

50 EXTRA **GOLD BOND STAMPS**
Purchase of
Sweet 10
6 oz. or 12 oz.
Offer Good Thru Sat., August 7, 1965
Good Only at Oleson's Food Store

FREE
Sparkle
FREE
ONE 12 OZ. BOTTLE WITH THIS COUPON

INTRODUCTORY OFFER
SPARKLE Glass Cleaner is new - - - it's guaranteed better - - - SPARKLE saves work - - - cleans quicker - - - just spray on and wipe off - We recommend that you purchase a SPARKLE Sprayer - - - because SPARKLE works best with it's own sprayer.
R.H.D.
REDEEM THIS COUPON AT YOUR STORE FOR ONE FREE BOTTLE OF SPARKLE.
Cut and detach Free Coupon on this line
FREE FREE FREE FREE

OLESON'S FOOD STORES
of Charlevoix the Beautiful

HOURS:
9 a.m. to 6 p.m. DAILY
9 a.m. to 9 p.m. FRIDAY
CLOSED ALL DAY SUNDAY

3 locations in Traverse City - Downtown Cadillac

You'll Really Like OLESON'S Low, Low Prices Plus Double Free GOLD BOND STAMPS Every Wednesday

Put WANT ADS

1 Card of Thanks

CARD OF THANKS. t wish to thank Dr. Lignell, the nursee and aides et the Charlevoix hospital and all my friends for their gifts, cerds and kind thoughts during my recent stay at Charlevoix tiospital. Stella Holtzman. (33x1)

A tIEARTY thank you to the many friends who showed such kindness to me during my illness. Jennie Duffy. (33c1)

3 Lost and Found

LOST GLASSES. In victnity of Charlevoix and Ironton. Boys framed glasses. Reward Calt Lt 7-2836. (33x3)

FOUND. Wedding ring, may be had by identifying et the Courier office. (33x3)

4 Special Notices

Meeting of Chartevoix
Alcoholics Anonymous
Are Held Each Friday at 8:30
P.M. at 20t E. Garfield
Phone Lt 7-9303 for informetion
(A3WTF)

COURtER Subscribers who mait their newspaper to tbeir friends or relatives are reminded that five-cents postage is required to mail a 10-12 page paper, 8 cents for a 14-page paper and seven cents for a18 page peper.

ATTENTION SHOT GUNNERS. There will be Skeet and Trap shooting each Sunday et the Charlevoix Rod & Gun Club starting at 1:30 p.m. (29tf-4)

HOUSE TO DEMOLISti, 108 W. Garfield, 2 story frame dwelling. Call LI 7-6475 or 547-9755. (33x4)

SMORGASBORD. East Jordan Methodist church sixteenth annual Smorgasbord and bazaar at High School Gym, Thursday, August 5th. Prompt servings beginning at 4 p.m. Adults, $1.75 5 to 12, $1.00 under 5 Free. (33w2-4)

SKIN DIVERS - ATTENTION!--Scuba tanks filled by the latest approved Ingersoll-Rand equipment. Your safety is our first consideration. FOCHTMAN MOTOR COMPANY, Petoskey, Dial 347-2577. (28wtt-4)

5 Automobiles for Sale

t961 FORD. Standard transmtssion, V8, 2 door, very good condition, one driver, reasoneble, call Lt 7-2568 or see at 112 Belvedere Ave., Charlevoix. (29tf5)

11A Auto Insurance

AUTO INSURANCE. Having trouble getting auto insurance or just looking for better service. Call Tom or George LaBlance, Your Auto Insurance Specialist in Charlevoix County, LI 7-2954, Charlevoix. (8tf11A)

12 Business Services Offered

BUILDING, remodaling, formica, ceramic tila, concrete work. Work guaranteed. References. Phone Croff and Leist, DI 7-7304 or DI 7-3048 after 6 p.m. (33c14-t2)

26 Help Wanted Female

PARTY PLAN. If you've tried the rest, now try the best! Minnesota Wolen Fashion Wagon needs demonstretors now for the big back to school eeason. Breathtaking line of styles for all the family, for fall and winter. Management opportunities, too. Airmail tetter to Mr. Miller, Minn, Wollen, Duluth, Minn. for details. tnclude your phone. (31w3-26)

WANTED MAID at Rainbow Lodge, t08 W. Dixon. Short hours, good pay. (32tf26)

27 Help Wanted-Male

BE A Rewleigh dealer in Charlevoix Co. or City of Charlevoix. Good year around earnings. No capital necessary. Write Rewleigh, Dept. MCG 191 870, Freeport, Ill. (33c27)

32 Business Opportunities

WANTED COOK at Sheriff's office. Two meals a day. Inquire Glenn Rose. (32w2-28)

WE ARE now taking applications from men and women for employment in our cannery. Call at our office in person Monday thru Friday 8 a.m. to 5 p.m. Michigan Fruit Canners, inc., Ellsworth, Michigan. (32w3-28)

WANTED male or female for laundry work. Good working condition apply Charlevoix Hospital. (32w2-28)

36 Insurance

INSURANCE. Our businese ts offering the best service and insurance to meet your personal oeede. Fire, Auto, Farm, Bonds, Liability, Hospital and Life. Call Tom or George LeBlance, LI 7-2954, Charlevoix. (8tf38)

41 Dogs, Pets, Supplies

BOXER PUPPtES - male, 8 weeke old, fawn color, AKC; R. Greaige, 8005 E. Sbore Road, Treveree City WI 8-6582. (30w2-41)

45 Articles for Sale

ANTIQUES and bandcrafts, antique furniture restored and in the rough. The Northern Peddler, 923 Emmet St., at the 4 cornere, Petoskey, 5 blocks south of Mitchell. (32w4-45)

TRAtLER, 2-wheel utility. Good rubber with new spare and wheel. German Praktiflex 35mm camera witb telescopic lense and leather case. Tent - never used, 9½ by 9½ umbrella. Metal freme. No center pole. Call 547-2392. (32c45)

BRIGGS & STRATTON, 22" rotary mower, two years old, runs good, $25.00. Call LI7-9477 between 8:30 end 7:30 p.m. (32x45)

FLOOR SANDING equipment, 8" drum-Porter Cabte, commarcial floor sanding mechine with 200' heavy duty cable, 7" Amerlcan edger with cable, Miscellaneous supplies. Also truck. $549.00 takes All. Call Lt 7-2749. (33x45)

USED SOFA and chair, brown nylon cover. Hotpoint electric mangle. Used gas conversion burner, coal and wood furnace complete with controls. Call LI 7-2772. (33w3-45)

CARPETS and tife too can be beautiful if you use Blue Lustre. Rent electric shampooer $1. tnTertors of Chartevoix, Olesons Shopping Center, Chartevoix. (33x45)

50 Fuel

SLAB WOOD for sale. As it comes off the Mill. $15.00 per load. Byard Sewmill; M32, East Jordan. Call LE 6-2657 or if no answer call 682-7097. (t7tf50)

51 Good Things to Eat

THE ICE THAT CLINKS. Block, cubes or sized. Rear of Mery Antique Shoppe, t03 Mason St., acrose from parking lot. Ice Co. (31w3-51)

RASPBERRtES: Pick your own heaping quarts of high-quality red raspberries. Choice varietiee; Marcy, Willamette, Canby, Viking. 35¢ qt. We are reserving rows for people this year. Cell us for picking eppointmente. Best picking probably from July 28 to August 8. Bring quart baskete. Richards Fruit Farm, 1 mile West of Atwood, Ellsworth phone LO 8-2273. (32w4-51)

ROWE'S GARDEN, 708 Park. Raspberries, Currants, sour cherries. Come pick your own. Call 547-2889. (32w2-5t)

51 Good Things to Eat

RASPBERRIES. Red Latham Raspberrias. Call Louiselle's LI 7-9137. (33w2-61)

SMORGASBORD. East Jordan Methodist church sixteeoth annual Smorgasbord and bazaar at High School Gym, Thursday, August 5th. Prompt servings beginning at 4 p.m. Adults, $t.75; 5 to 12, $1.00 under 5 Free. (33w2-6t)

55 Machinery, Industrial Equipment

"FOMCO SE'Z"
DOWFLAKE will sattle dust on driveways, roadways, and parking lots. It ts a wonder product made by Dow Chamical Company. For complete information, contact your neighborly FOCHTMAN MOTOR COMPANY STORE. (33x55)

56 Musical Instruments

RECORDS
In Hi-Fi and
Stereo Albums
Plus Old Favorites
Complete Stock at
Edwards' IGA
Charlevoix

WANTED used Cornet. Please call 547-9579. (33x56)

BEST BUYS
In New & Used
BOATS

CENTURY VIKING - New Condition, 75 H.P., Gray Cushion, Canvas, Electric pump--only $1550.00

17' HIGGINS RUNABOUT, t15 Chrysler, New Upholstery, Recent valve grind, Excellent condition, no rot--$t040.00

CENTURY 17' RESORTER, 100 H.P. Chrysler, Low Time, Good condition--$t295.00

16' CENTURY RESORTER, t00 H.P. Chrysler, Just finished, Excellent condition, Low time--$t050.00

t7' GLASTRON V-174 t.O., 1t0 Mercruiser, New Demo-only $2950.00

t6' TURBOCRAFT, 150 Chrysler, new, was $3850.00-now $2950.00

23' LYMAN RUNABOUT, 130 H.P. Chrysler, 55 hours total time, excellent condition --$2300.00

REDFERN MARINE
Clam Rlver
Phone FR 7-4700

57 Appliances

DELUXE USED 40" Frigidatre double oven Range, $95.00. Inquire Hees Furniture, Charlevoix. (28tf.57)

60 Wanted Misc.

WANTED TO BUY anything reet old, dolls, toye, dishes, oil lampe, etc. call Lt 7-6464. (3tw4-60)

WANTED TO BUY. Small used deep freezer. Call Lt 7-9477 between 6:30 aod 7:30 p.m. (32x60)

62 Rooms for Rent

SLEEPING rooms with bath for rent. 401 E. Dixon or phone 547-9705. (3ltf82)

68 Unfurnished Apartments

APARTMENTS. 2 unfurnished, 2 bedroom apertments. Weter, heat and cooking gas furnished. Inquire Lt 7-2571. (24tf68)

68A Furnished Apartments

FOR rent furnished apartment at 214 Mason Street to reliable couple. Call Lt 7-6460 or 221 Antrim St. (3ltf68A)

FURNISHED APARTMENTS and rooms for rent. By the day or week. Contect Mrs. P. D. Campbell, Lt 7-2533, 115 Pine River Lane, Charlevoix. (32tf-68A)

72 Houses for Rent

LARGE tIOUSE on Michigan Ave. Can be used for business office. Separate Apartment upstairs plus 3 bedrooms down. Call LI 7-9738. (32tf72)

FOR SALE. 78 Acres, trout stream, brick home, recently remodeled for retirement, partly furnished, $13,500 tarms, 2 miles South of Charlevoix on Ellsworth Road. Mrs. Kenneth Bordine, R-2, Mt. Pleasant, Phone Area 120, 775-0821. (33c2-78)

STROUT REALTY
JANE L. ANDERS
Sales Representative

JUST REDUCED FOR QUICK SALE!! Lovely home on Boyne City-Charlevoix Road - 2 bedrooms - very good condition-only $8500.00

BEAUTIFULLY FURNISHED!! $t 2,500.00. North side location-Can be purchased for only one-third down.

PRESTIGE NEIGHBORHOOD! Overlooking Round Lake. Your family and you will truly enjoy this home.

STROUT REALTY
310 Clinton St. Phone 2971

72A Furnished Houses to Rent

SUMMER RENTAL on Lake Cherlevoix at Ironton. Furnished, 3 bedroom, 2 bath home. Completely modern, swimming, fishing, barbeque pit, oil heat, fireplace. Call Lt 7-2172 or LI 7-6775. (28tf.72A)

73 Cottages for Rent

COTTAGES ON Nowland Lake, $35 per weak. Hidden Valley Resort, R-2, Charlavoix, Phone LI 7-2182. (33w3-73)

FOR RENT Attractive cottage, modern convenience, sleeps four. Call Lt 7-6442 or call at 302 Mason St. (33c2-73)

75 Wanted to Rent

WANTED TO RENT or lease immediately in Charlevoix area four bedroom year round home. Will rent or lease with option to buy. Excellent care and referencee. Call LI 7-9432. (30tf75)

WANTED TO RENT. Professional man desires three bedroom home in Charlevoix. Will redecorate. Excellent references furnished. Call DI 7-2480. (26w4-75)

78 Houses for Sale

HOME. For sale by owner nearly new home, overlooking Lake Michigan, 5 rooms and beth, 2 car garage, large lot. Call Lt 7-2874 for appointment. (3lw3-78)

FOR SALE Comforteble five roomed house on very good lot, Northside. Phone LI 7-9488. (3lw3-78)

LARGE 4 Bedroom Brick House overlooking Round Lake. 2 baths, large family room with fire place, gas furnace, utility room, heated garage. Immediate occuppance. Inquire FAIRPORT 307 Belvedere Avenue Attention Boatmen - Boat slip available on Lake below house. (32w3-78)

79 Lots for Sale

LOTS with 100 ft. frontage on Susan Lake, $25 per foot; terms: $100 down. Contact Mr. or Mrs. Ted Tunison, R-3, Charlevoix. (24w19-79)

83 Wanted, Real Estate

WANTED: Charlevoix Lake front acreage wanted. Write to Joseph J. Bookstein, M. D. 1034 Haeper Drive, Ann Arbor, Michigan. (32w2-83)

46 Boats and Accessories

19' DUNPHY Boat with 90 horsepower Johnson, convertible top, side curtains, tait cloth, compass, cushions, and traller. LI 7-2555 after 6:30 p.m. (33w2-46)

Antlerless deer shooting is the rule rether than the exception in the United States and Canada. In most states end provinces, the regular harvesting of deer of either sex is well accepted ano has been for yeare.

Legal Notices

Notice Of Sale

Sealed bids for the purchase of One (t) Acre of tand situated in Hayes Township decribed as follows: Commencing at the center of Section Two (2) Town thirty - three North of Range (7) Seven West, being the Southwest corner of the Southwest Quarter of the Northeast quarter of said Section Two (2); thence East along the quarter line ten rods; thence North eixteen rods; thence west ten rods to the quarterline; theoce south along said quarterline to the place of beginning, subject to the existing County Road right of way, containing one ecre more or tess, will be received by the Board of County Road Commissioners, Cherlevoix County until 11:00 A.M. (EST) Monday August 9, 1965 at their offices at 1051 East Division, Boyne City, Michigan.

A certified check or cashiers check in the amount of Fifty ($50.00) Dollars drewn upon an incorporated bank or trust company and payable to the Board of County Road Commissioners, Charlevoix County, must accompany each bid as e guarantee of good faith on the part of the bidder to be forfieted as liquidated damages if such bid is accepted and the bidder fails to take up and pay. Checks of unsuccessful btdders will be promptly returned. Bids should be enclosed tn a plain envelope and plainly marked as such. The right to reject any or all bids is reserved by the Commission.

BOARD OF COUNTY ROAD COMMISSIONERS
Gerald Fineout, Chairman
tvan Phillips, Momber
Leo Sommerville, Member

Order Of Publication
General
STATE OF MICHIGAN
Probate Court of the County of Charlevoix.
Eetate of GLENN R. SHORT, Deceased.

tt is Ordered that on August 3, t965, at tt:00 a.m., in the Probate Courtroom in the City of Charlevoix, Michigan a hearing be held on the petttion of Bernice Etzinga, Administratrix With Will Annexed, for allowance of her First and Final Account.

Publication and service shall be made as provided by Statute and Court Rule.

Dated: July 7, 1965
Hon. John Makel,
Judge of Probate
John R. Michael
Attorney for Administratrix
t07-½ Bridge Street
Cbarlevoix, Michigan.
(7/28-3)

Order Of Publication
General
STATE OF MICHIGAN
Probate Court of the County of Charlevoix.
Estate of LtLLIAN T. SAGE, Deceased.

It te Ordered that on August 3, 1965, at 10:30 a.m., in the Probate Courtroom in the City of Charlevoix, Michigan e hearing be held on the petition of John R. Michael, Ancillary Fiduciary, for allowance of his First and Final Account.

Publicatioo and service shall be mede as provided by Stetute and Court Rule.

Dated: July 7, 1965
Hon. John Makel,
Judge of Probete
John R. Micheel
107-½ Bridge Street
Charlevoix, Michigan
(7/28-3)

NOTICE TO BIDDERS ON AUTOMOBILES

The Charlevoix County Roed Commiesion will accept sealed bide until t0:00 a.m. (EST) Monday August 9, 1965 at thetr offices et t051 East Divieion, Boyne City, Michigan for the following

One (1) 1966 model four door sedao. To be traded in:
One (1) 1964 Chevrolet four door sedan

Specifications may be obtained at the office of the road commission.

Atl bids are to be submitted with complete manufacturer'e spectfications and details of equipment to be furnished.

Alt bids are to ba placed in sealed anvelopes plainly marked ae to contents.

The board reservee the right to accept or reject any or all bids, to waive irregularities in bidding, and to awerd tha bids as the commission deems in the best interest of the county.

Boerd of County Road Commissionere
Charlevoix County
Gerald Fineout, Chairman
Ivan Phillips, Member
Leo Sommerville, Member

Council Proceedings

The Common Council of The City of Charlevoix met on the above dete with Mayor Hawley presiding. Aldermen present: Whitley, Fochtman, Gill, Hoffmann, Neff, and Terrill.

The Minutes of the June 28, 1965 meeting were approved as presented to the Council in writing, and as recorded on the Council Minutes Book.

RESOLUTION

Alderman Hoffmann offered the following Resolution and moved its adoption, seconded by Alderman Terrill:

WHEREAS, It is recognized thal the parking of vehicles on tlighway U.S. 31 within the city limits of the city of Charlevoix interferes with and teods to disrupt the normal flow of moving traffic, and

WHEREAS, such parking on Highway U.S. 31 within the city limits of the city of Charlevoix is a safety hezard and therefora injurious to the public,

NOW THEREFORE, be it resolved, that from and after twelve noon of the twenty-sixtb day of July t965, the parking of any type of vehicle on Highway U.S. 31 shall be prohibited within the followlog designated arees:

(a) From Dixon Avenue north to the end of the wide, curbed section, being the northerly city limit just beyond Mercer Blvd.

(b) From Antrim Street south to Carpenter Avenue.

Adopted by the following yea and nay vote: YEAS: Aldermen Gill, Neff, Whitley, Hoffmann, Terrill and Fochtman. NAYS: None. ABSENT: None.

Moved by Alderman Gill and supported by Alderman Fochtman that the bid of R. G. Moeller Company in the amount of $t2,300.00 for a Diesel - operated Trojan, model No. 124, front-eod loader be accepted. The tires to be 12 ply rether than 8 ply as per bid specifications.

Motion adopted by the following yee and nay vote; YEAS: Aldermen Whitley, Fochtman, Gill, Hoffmann, Neff, and Terrill. NAYS: None. ABSENT: None.

The Finance Committee having examined bills totaling $44,832.31, find them correct and recommend they be allowed. Moved by Alderman Fochtman and supported by Alderman Gill that the bills be allowed and orders drawn for their amounts. Motion adopted by the following yea and nay vote: YEAS: Aldermen Whitley, Fochtman, Gill, Hoffmann, Neff and Terrill. NAYS: None. ABSENT: None.

BELDING Real Estate
By the Bridge
"Better Buys By Belding."
Phone LI 7-2981

2 bedroom home outside city timits. Vanette bath. Large kitchen, garbage disposal. Stone fireplace in living room. White marble window sills, aluminum combination windows. Family room with t/2 bath and clothes closet. Good well. Gas furnace. Utility room. Copper plumbing. Large lot. 2 yrs. old $t6,500

5 bedroom, 2 bath older home. Rewired, 220 line in. Oil furnace. Storms. Insulated. Newly carpetad and decorated. On U. S. 31. See your broker. $t0,500

Lot 216 x 400. U. S. 31 S. Closa in! $2200

Lucile Cunningham, BROKER

HIGH SCHOOL GRADUATE

LexaLite Corporatioo offers excellant career opportunity for a young ledy who likes responsibility end a challenge.

Accurate correspondence, typing and shorthand necessary.

Please eend resume to:

Mr. J. Barnes
103 W. Dixon Street
Charlevoix, Michigan

400 ft. sand beach Lake Charlevoix frontage. 20 ecres. Spacious year around t0 room house. 5 bedrooms, 3 bathe, 3 fireplaces. Winterized 5 room guest house, 2 baths, building io excellent condition, landscaped trout pond. OFFERED AT a price to sell.

362 ft. Lake Charlevoix frontage 4 acres. Large log lodge, 3 bedrooms, 2 baths, two guest cottages. Cboice location near Charlevoix.

Year eround 6 room with firepiece on Lake Charlevoix. Large shade treas. Choice sand beach. $t4,600 or terms.

KEITH DRESSEL, REALTOR
Phone LE 6-2200
123 Main st. East Jordan

FOR SALE
On Lake Charlevoix
- at Ironton

Beautifully landscaped, three bedrooms and 2 baths, firepiece, cerpeting, eutometic oil heet, thermopane windows, garage and workshop. May be purchased on terms. Phone LI 7-8775 or LI 7-2172.

KEY TO LOTS O LIVIN **BUY A HOME FIRST**

IRONTON--5 bedroom home - living room, dining room, bath, kitchen - part basement - oil furnace - newly painted - approximately 2 acres - garage - $9,950 with $1500 down.

PINE POINT COTTAGE--2 bedrooms, nice living room with fireplace - some furniture - $6,000 on terms.

NORTHPOtNT--2 bedroom year round homa with large living room with fireplace - dining area - kitchen with ample cabinets - full bath - utility room - part basement with hot eir oil furnace - large lot - close to Lake Michigan Beach - $10,500 terms.

SOUTHSIDE--3 bedroom home plus living, dining, kitchen, utility room - part basement - oil furnace - garage - closa to town end schools. $5,400 on terms.

LAKE MICHIGAN 100' lot $22.00 front foot - back lot $300 CLIPPERVIEW.

LAKE CHARLEVOIX FRONTAGE - up to 635' including road, well and small cottaga - priced at $55.00 per front foot - will divide.

LAKE MICHIGAN--subdivision property - 1250' - road already in - $27.00 per front foot.

LAKE MICHIGAN--Px 1-1/8 miles of frontage of development property - - includes other parcels - $90,-000 on terms.

SCHEID REALTY
Irma L. Scheid, Realtor
1004 Bridge Street
Charlevoix -- Phone LI 7-6606

HUFFORD PAINTERS
Complete Decorating Service. Airless Spray Painting Floor Sanding, Vinyl and Paper Hanging a Specialty. Ph. DI 7-8551, Petoskey.

Drenth Brothers
Building Contractors
Gravel-Fillditt-Bnkcrete-Bulldozing
LU 8-2277 Ellsworth

DR. H. O. MESSMORE
Osteopathic.
Physician and Surgeon
Hours by Appointment
Telephone LI 7-9551
301 Michigan Avenue
Charlevoix, Michigan

LIVINGSTON tNSURANCE AGENCY
Archie L. Livingston
Robert B. Livingston
GENERAL INSURANCE
217 Bridge St. LI 7-6594

PAINTING & WALL PAPERING
Interior and Exterior
Bob Olson
Ph. LI 7-9567 Charlevoix

Expert Piano Tuning and Hepairing
LOUISELLE PIANO SERVICE
LI 7-9137

Shoe Répair
Canvas Shop
Rabach's Sales & Service
RED WING SHOES
Petoskey Ave. LI 7-6791

Insulation - Roofing and Siding Applied
Rabach's Sales & Service
US-31 LI 7-6591
Charlevoix

Licensed Master Plumber
Plumbing and Heating
FRANK NOVOTNY & SONS
105 Clinton LI 7-2641

Gracious Country Living
SEVEN ACRE ESTATE
OVERLOOKING LAKE MICHIGAN
50' x 150' 3 bedroom country home with attached two car garage, well positioned on approximately 4½ acres of beautiful landscaped lawn with mature shade. Other outstanding features include: parquet floors, two ceramic tiled baths, large living and dining rooms two large glass enclosed porches, beautiful built in kitchen, a guest cottage and chauffeur's apartment. For appointments, contact Gordon Neff, 330 Bridge Street, Charlevoix, LI 7-6541.

NOTICE

By action of the Common Council of the City of Charlevoix taken in Council Chambers on the twelfth day of July, 1965, parking on Highway U.S. 31, by any type of vehicle, is prohibited from and after twelve noon July 26, 1965 within the following designated areas:

(a) From Dixon Avenue north to the end of the wide, curbed section of Highway U.S. 31, being the northerly city limits, just beyond Mercer Blvd.

(b) From Antrim Street south to Carpenter Avenue.

Circlin' the Bases

with DEANO

American Mold wrapped up the first round title in the Fastball league with an easy 18-1 win over Olesons. The win gave Mold e perfect 8-0 record and put the pressure on the other league teams in the upcoming second round. Lake Construction and the Merchants appear to be the only teams that have a chance to halt the Mold express. Lake Construction lost twice to Mold in the first round, losing heartbreakers in the late innings. The merchants are capable of beeting anyone, especially when their pitching is "on". Mold has to be favored to cop the second round title, but Lake Construction and the Merchants should both have a definite say as to who wins it.

JUNIOR LEAGUE

Jerry's Gulf and Freedman ended the first round deadoff will be Thursday at 7:15. Jerry's won a thriller from hardluck A & W 12-11 with three unearned runs in the bottom of the seventh to tie Freedmans for the title. In the slugfest it appeared that A & W had the game won when they scored two to break a tie in their half of the seventh. However, the boys from Jerry's came back with three on two errors, a walk, and Dan McKenzie's single to win the squeaker.

PEANUT LEAGUE

The Peanut league is not played in rounds hut there will be a playoff at the season's end with the winner from the Red division meeting the champ of the White loop for the city championship. The schedule calls for all teams in one loop to play the other teams in their division once. In games during the week the Lions edged the Dodgers 7-6. Bruce Weislik had two base hits for the Lions, but Dodger Nick Palone took hitting honors with a home run and a double.

The Tigers blasted the Astros 13-2 scoring in every inning but one. Tim Carey of the Tigers put on a hitting display with a homer, triple, and a single.

The Cards, playing excellent ball, cut the Cubs down by a 8-0 score. Paul Fiedorek's first inning single was the only hit that Card Larry Potter allowed and his teammates backed him up at bat and in the field. Carl and Charles Novak each knocked in two runs with a double and a triple.

The Braves needed nine innings before edging the determined Pirates 7-6. Rick Turner doubled home Roger Crain with the winning run.

WOMEN'S LEAGUE

In a brilliant contest between the two top teams in the Women's League, Edwards handed Paul-Reed their first loss, edging them 3-2 in extra innings. Paul-Reed scored two first inning runs on Bev Sladek's base hit, but Edwards came back with one on Georgie Lusk's single and an error. It remained 2-1 until the bottom of the final inning when with two outs Pat Scheck and Georgia Lusk combined base hits for a tying marker. Paul-Reed threatened in the overtime, but were unable to score. With one out Mary Ingalls singled and scored on Candy Wood's line double to give Edwards the narrow victory.

In another well played contest the Dairy Queens edged Texaco 4-3. Connie Smith led the winners with two hits while Sue Crain cracked a homer for the losers.

BLOOPER LEAGUE

Novak's Insurance continued undefeated winning over Ken's Dodge Serve 11-7. Sluggers Bob Biggs and Bill Lusk both awed the crowd with long triples and home runs.

Boyne continued with their run of late inning bad luck as they lost to determined Consumers 13-12. Boyne scored four times in their last at bats to tie the game and then Cooper capped it all be hitting his second home run of the game to give Consumers the game.

KIWANIS YOUTH LEAGUE

The Red Sox were big news as they came to life to win their first game of the year and in doing so knocked the Black Sox out of first place and handed them their first loss of the campaign. The score was 26-18.

The Green Sox scored at will in their game with the Red Sox winning 29-17.

ALL STAR GAME

Bare Construction left little doubt in the minds of the huge Venetian crowd as to why they have won 30 of 34 games this year and are a threat to repeat as the Class C State Champions in the upcoming state tournaments. They won a double header from the local All star squad by 12-3 and 4-3 scores. In the first game they put on a tremendous hitting exhibition collecting twelve hits and making the most of several of the local's mental and physical errors. The only bright spot was Ken Wojans long home run and Gary Stutman's two hits.

In the second game a more determined team took the field and appeared to have the game won 1-0 going into the final inning. Pitcher Ted Potter had been brilliant in allowing but one hit. Doug Phiel connected with a fastball with one out and his long blast tied the game 1-1 and sent it in to extra innings. Bare scored two after two were out when an error set up Bob Klooster's bouncing single that just eluded the infielders. Norm Helms excited the crowd with a two run single in the local's half of the inning, but with the winning run at the plate, Bare got of out the jam and preserved the win.

POLICE AND SHERIFF'S deputies are investigating a case of vandalism at Charlevoix Airport Saturday night. A single engine airplane owned by Edward "Al" Taylor of Ellsworth was badly damaged when someone tried to force open the plexiglas and aluminum cockpit. It also looked as if someone had walked on the wing.

Talk of the Town

The White division Peanut League stars humbled the Red division with a convincing 8-1 win. Six second inning runs made it easy for the sharp fielding Whites. Paul Fiedorek's two hits led the winners while Kraag Lieberman had two for the losers.

Wheat Farmers Said Holding Back on Crop

With wheat harvest about 50 percent completed, reports from the Agricultural Stabilization and Conservation service (ASCS) indicate farmers are holding a large percentage of their harvested crop at home.

Frank Light, Chairman of the Michigan ASC Committee, said the program initiated last year by the U.S. Dept. of Agriculture, making it much simpler for eligible producers to obtain a price support loan on their crops, is still in effect.

ELIGIBLE producers in the Charlevoix area interested in a price support loan or price protection on their wheat crop should file an application with the county ASCS office. If a producer wishes to secure a loan on his wheat, he should indicate so at the time he completes his application.

Prior to 1964, a producer had to wait at least 30 days after harvest before he could obtain a loan. Now, within one or two days after the application for price support is filed, a community committeeman will visit the farm, and with the producer will inspect the storage facility and the commodity to determine the number of bushels of wheat in storage. If the storage facility is adequate and the wheat is storable, a loan will be granted immediately.

Producers who have stored their grain in a local warehouse may obtain a loan immediately by presenting a warehouse receipt to their local county ASCS office.

Beaver Island

Marion Martin
Phone 448-5832

Jewell Gillespie was an overnite visitor in Charlevoix this past week.

Recent guests this past week at the home of Captain and Mrs. Lawrence McDonough were their son and daughter-in-law Mr. and Mrs. Larry McDonough of Grand Rapids and Mr. and Mrs. Walter Royce and their son Robert also of Grand Rapids.

Mr. and Mrs. Paul Heflin returned here last week to spend the summer.

Mr. and Mrs. Ken Gallagher of Milwaukee are visiting the Island.

Guests at the home of Mr. and Mrs. Jos. Sendenburgh this past week were Joe's great nieces Karin and Barbara Martin both of Charlevoix.

Mrs. Catherine Nelson of Grand Haven is visiting Mrs. Ruth Colby.

Mrs. James (Margaret Ann) Plemmeus and Isabel La Freneire are visiting their mother Mrs. Elizabeth LaFreneire and their sister Mrs. Archie Minor.

Mrs. Mary Gailiff has as guests at her home her daughter Mrs. Kenny (Mary Ruth) Robbins and two children of Mt. Clemens. Mr. Robbins brought them here last weekend and returned home. Also visiting her are her grandchildren Kathy, Ellen and Frankie Licavoli of Detroit.

Mrs. Emil Pischner of Charlevoix was an overnite visitor with relatives and friends.

Pam White of Muskegon is visiting her mother Mrs. Clifford White.

Mr. and Mrs. Don O'Brien of Oak Park, Ill., are visiting Mrs. Rae McDonough and her son Joe.

Mrs. Margaret Hanley of Milan is here for a visit.

Bob Delaney of Grand Rapids is here for a couple of weeks.

Ben O'Donnell went to Saginaw Veterans Hospital the past week. A Navy plane flew him there.

Mr. and Mrs. Joe Wyman and their grandson of Detroit visited here this past week. She is the former Anna Palmer, sister to Judy and Clarence Palmer.

Visiting Mr. and Mrs. Jewell Gillespie is her sister-in-law Mrs. Bobby O'Donnell and three daughters of Chicago.

Nelson Pike of Muskegon visited reletives here this past weekend.

Visiting Mr. and Mrs. Bert McDonough is their daughter Mrs. Bernard (Madonna) McCafferty and family. Bernard brought them here last weekend and returned to Chicago.

Guests at the home of Mr. and Mrs. Vern Runberg this weekend is her brother and sister - in - law, Doctor and Mrs. Charlie McCann of Beulah.

Doctor and Mrs. Peter Sorenson and guests of Greenville are at the Sorenson home.

Visiting Colleen Nackerman this weekend is Jack Volk. Other guests at the home of her parents, Mr. and Mrs. Frank Nackerman, are their daugbter and son-in-law, Mr. and Mrs. Dick (Ellen) Verduyn and family of Madison Heights, Mich.

Annual homecoming dinner will take place August 8th (second Sunday in August) with a hot roast beef dinner starting at one until three in the parish hall. There will be fancy booths, a parade at 4 o'clock and a dance in the evening.

Mr. and Mrs. A. J. Roy have as guests their daughter and son-in-law, Mr. and Mrs. Bud Wyatt and family of Bloomfield Hills.

Norman (Speck) Gillespie is now a patient at Veterans Hospital in Detroit.

The second weekend of August, as it has for many years, will be homecoming time at St. James, Beever Island, as natives of the Emerald Isle, their descendante and friends return for the annual Homecoming and August dinner.

Sponsored by Holy Cross Church, the dinner, one of the highlights of the weekend, will be held at the parish hall and will feature roast beef.

Following the dinner, visitors and island residents alike will gather in the business district for the annual parade that will include a number of original floats.

A dance at the parish hall with live music will conclude the island's big weekend celebration.

Mrs. John Connaghan is president of the sponsoring organization; Mrs. Joseph McDonough is vice president; Mrs. Lawrence McDonough, secretary and Mrs. Elizabeth LaFreniere, treasurer. The Rev. Louis Wren O.F.M. (Conv.)

RABBIT RECIPE

For a party of four, you need two rabbits, preferably three, cleaned out and cut up. After removing the pieces from salt water, dry them thoroughly on paper towels and shake them in a sack containing cracker crumbs or flour, plus salt and pepper. They should be bralsed until golden brown in an open pressure cooker. Then add a quarter cup of wine and quarter cup of water, two cans of mushroom soup, a couple of sliced onions, a dash of Tobasco sauce, a dash of Worcester sauce, and teaspoon of salt. A little garlic and a bay leaf or two may be added. A couple of strips of bacon over the top completes the preparation. Close the cooker and cook for 20 to 25 minutes. The pressure depends on the kind of a cooker you use, but it should be about the same as you might use for chicken.

Newspapers collect food, clothing and money for the needy; they teach youngsters how to swim; they clamor for better schools, more hospitals and less civil waste.

Obituaries

MRS. ETTA STEPHENS

Mrs. Etta Daugherty Stephens, 60 years old, the wife of John Stephens of 413 Center Drive, Tecumseh, died at Herrick Hoepital where she had been e patieet for three weeks.

Mrs. Stephens was born Oct. 31, 1903 at Charlevoix. She was e member of the Pythian Sistere and the First Baptist Church.

In eddition to her husband, Mrs. Stephens is survived by two sons, Earldean of Port Huron and George of Toledo; a daughter, Mrs. William (Lucille) Fletcher of Grass Lake and one grandson. A brother, Robert Daugherty and Nephew, Roland Daugherty of Charlevoix, A sister, Mrs. Eleanor Scott of East Jordan.

Funeral services were held Saturday at the Green-Dunn Funeral Home, the Rev. Blair Bashore officiating. Burial at Lenawee Hills, Memorial Gardens, Tecumseh, Michigan.

BERT CAREY

Funeral for S. Bertrum (Bert) Carey, 78, will be at Winchester Funeral Home Wednesday July 28 at 2 p.m., with burial in Brookside Cemetery. The Rev. Jack Harris of the Baptist Church will officiate.

Mr. Carey died Monday at Charlevoix Hospital where he had been a patient for one week.

Mr. Carey was born in Canada and came to Charlevoix 72 years ago. He was a painter and cabinet maker by trade.

He was a member of the Leslie T. Shapton American Legion Post 226.

Surviving are three brothers, W. A. of Detroit, L. C. of Riveria Beach, Fla., and Thomas Leo of Charlevoix; three sisters, Mrs. G. H. Papineau of Dearborn; Mrs. Ned Durance of Flint, and Mrs. Guy W. Weller of Ithaca.

News never takes a holiday and this newspaper continues to bring that news to your home throughout the year, as it happens.

Newspapers are more than purveyors of news; they also have a hand in creating it by digging it out of news sources who don't realize they have a news story.

WINTER HEATING

SUMMER COOLING

You get both with AFCO

Comfortmaker

YEAR-ROUND AIR CONDITIONING

Here, in one compact package, is an efficient central system that provides comforting warmth in winter, refreshing cooling in summer. It makes living a year-round pleasure. Call us for a cost estimate.

GAS HEAT INSTALLATION CO.
1005 May Street Phone LI 7-9721

Tired? Hungry? Thirsty?
After A Day At The Beach

STOP FOR A DAIRY QUEEN TREAT
From your local Dairy Queen Store
SUNDAES-SHAKES-MR. MISTY
BANANA SPLIT-PARFAY
CHARLEVOIX DAIRY QUEEN STORE
South Bridge Street

Our Interior Decorating Service Is Practical, Not Expensive

Home and Business Interiors

Quality
* Furniture
* Carpet
* Wallpaper
* Draperies

Your Headquarters For
☆ SANITAS
☆ SCHUMACHER
☆ STRAHAN

INTERIORS OF CHARLEVOIX
Phone 547-2833
Located in Oleson's New Shopping Center

For Ladies Only

A very special Travel Card to symbolize the very special courtesy and consideration we show the ladies we serve. Ask your husband to arrange for a Ladies Travel Card for you. Or, stop in yourself when you're in our neighborhood. We'll be pleased to see you.

LEONARD

"We Try Harder To Serve You Better!"

-Your Leonard Distributor-
CAREY OIL CO.
Charlevoix * Boyne City * Petoskey

Fay's
405 S. Bridge St.
Charlevoix

Our Popular Portrait Offer!
1 DAY ONLY
MONDAY, AUGUST 2, 1965

8" x 10" Portraits are taken at FAY'S by nationally advertised Alice in Colorland Studios . . . specialists in photographing children . . .

Photographer on Duty
Regular Store Hours 9 to 5:30

(BUST VIGNETTE)
8"x 10" OIL COLORED Portrait

Finished in beautiful genuine OIL tints by professional artists. Delicately applied oils, so pleasing for childrens portraits, to match your childs hair, eyes, and complexion; clothing excluded.

99¢ Pl.US 30¢ handling, wrapping, insurance

Select from finished photographs — not proofs

Photographs taken of babies of 5 weeks up to children 12 years old. No appointment necessary. Limit: 1 Bust Portrait per child. Children's group pictures taken at 99¢ per child. Satisfaction guaranteed or your money back.

Fay's
OF CHARLEVOIX

CAMERA CAPTURES

FRIDAY EVENING at East Park a sizeable crowd gathered for the first of two variety shows scheduled during the Venetian Festival. Entertainment was supplied by local people, resorters, and visitors from nearby communities. Bob Humphries from Charlevoix was MC at both shows.

CROWDS ALSO elbowed their way along Bridge Street in the park area to shop at the sidewalk booths sponsored by church and civic groups. One of the most popular stands sold freshly made candied apples. At another, festival goers were invited to try to throw rubber rings around the necks of live ducks.

TWEEDLE DUM and Tweedle Dee costumes won first prize in the children's dress-up contest for Mark Anderson and Jim Fowler, both four years old. The fellows found their costumes pretty stuffy on a warm day.

PROVIDING excitement Saturday afternoon was this air-sea rescue enacted by members of the Coast Guard Air Station at Traverse City. The 'copter lowered a basket to a swimmer in Round Lake, then raised him into the belly of the hovering aircraft. The rotors stirred up sizeable waves on the lake.

WINNER in the pet parade was Michelle Ranae Robinson, 4, whose dog, Queenie, drew a flower cart. Along for the ride was Queenie's pup, Nippy. Tiny Michelle had a rough time keeping her two animal charges in line.

NAVY RECRUITERS from Traverse City took second place in the Industrial Classification with this float in the street parade. WAVE recruiters flanked a gigantic intercontinental ballistics missile. First prize in this category was taken by Michigan Consolidated Gas Co.

BICYCLING in a cardboard box isn't the steadiest occupation in the world, but it's one way of getting around town. Several decorated bicycles appeared in the parade.

THIS PRECISION drill team from Kincheloe Air Force Base kept parade watchers entertained as they maneuvered back and forth on Bridge Street. The marchers carried M-1 rifles and did the manual of arms and complicated drill formations.

CHILL BREEZES off Lake Michigan and Round Lake made many festival goers glad they brought blankets along. Here Linda Farrell, 5, and Sheila Farrell, 10, snuggle up.

LEADING the parade was Guy Boss, chairman of the Venetian Festival last year. His much-decorated horse was a favorite with youngsters, who liked to pet him.

GOP COUNTY CHAIRMAN Art Speltz chats with Gov. George Romney after the Governor's arrival at Charlevoix Airport to take part in Venetian Festival activities.

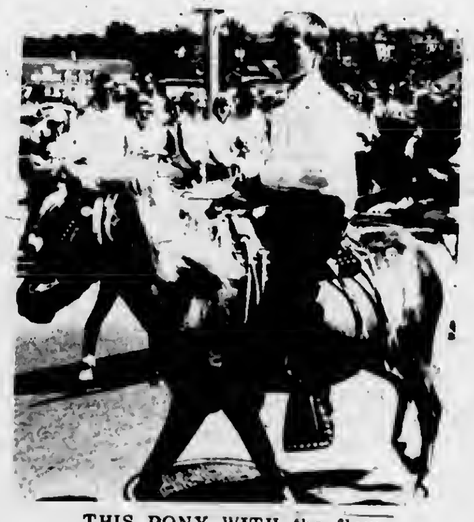

THIS PONY WITH the flowing mane was an object of envy for many young observers along the parade route. Most of the horsemen were well equipped with riding gear.

VENETIAN FESTIVAL

MICHIGAN Gov. George Romney made a special trip to Charlevoix by air to crown Diane Dyksterhouse queen of Venetian Festival activities. The Governor hailed the festival as a time when families can get together, and said such events help restore the quality of family life in America.

ADDITIONAL thousands were on hand Saturday afternoon when a colorful street parade marched from the hill on South Bridge Street to the Sundew dock. In addition to local entries, the parade attracted floats and marching units from as far away as Preston, Ont.

ELEVEN-YEAR-OLD Susan Marie Arsenault was disappointed to find she was too old to enter her pet goat Heidi in the animal parade. But Heidi was too busy worrying about all those dogs to feel left out.

BEAUTY QUEENS from all over Michigan took part in festivities. Here, Chairman Mrs. Ed Linse and MC Bob Humphries ask the contest winners how they would act if faced with certain personal, social, and romantic problems. The answers were invariably well stated.

THIS EXOTIC Oriental doll helped win first place honors in the doll contest for Jerlean Marie Mosey. Jerlean, 9 years old, wore a Japanese kimono similar to the doll's. Contestants all received a box of cracker-jack.

THE SCOTTVILLE Clown Band also provided plenty of entertainment Saturday afternoon. Not only did members march in the parade, but their antics kept things moving at the waterfront and downtown most of the day.

GAILY DECORATED like a heroine from the Arabian Nights, this young lady had excellent control of her prancing steed in spite of the heavy attire.

THE FIREHOUSE FIVE from Petoskey rendered some of the finest Dixieland Jazz heard around these parts in many a moon. They played from the back of this ancient fire wagon, which stayed in town most of the day.

SEA SCOUTS raked in a pile of money letting festival goers work off aggressions on this ancient jalopy. For a price, patrons could take a few swings with a six-pound sledge hammer.

PINK GARTERS were the uniform of the day as the Scottville Clown Band strutted up Bridge Street. Although their costumes were strange, they offered plain good music.

CHARLEVOIX'S famous hanging flower baskets provided the theme for this 2nd place float in the boat parade Saturday night. This entry was sponsored by the Garden Club, as are the actual baskets.

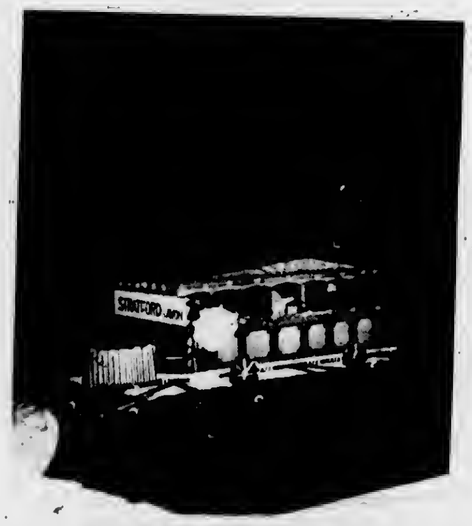

FIRST PLACE winner in the boat parade was this trolley car sponsored by the Shakespeare Club. The car was labeled "Strattford" and colorful parasols twirl[illegible] from the windows.

THE FRIENDLY FOLKS

Kroger

Shop Kroger...
PLAY...

MAKE MONEY

You May WIN $100.00 CASH

Win $10.00 CASH | Win $5.00 CASH | Win $1.00 CASH

1. Pick up a "Make Money" envelope each time you visit your friendly Kroger store. Adults only, please.

2. In each sealed "Make Money" envelope is a half of a "Make Money" bill—either $100.00, $10.00, $5.00 or $1.00 Save your half bills.

3. When you match both the left half with the right half of any of these denominations, you win that amount in cash by turning in both halves at your Kroger store.

4 ways to win on every visit to Kroger

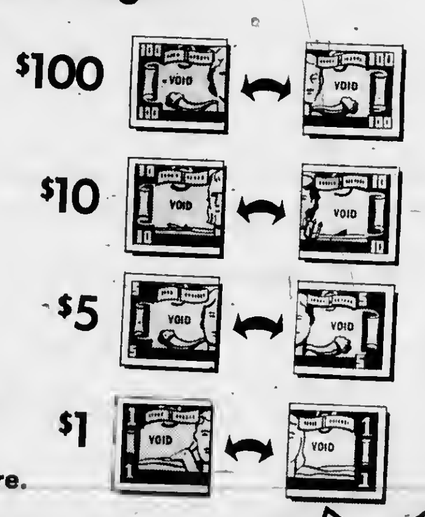

NO PURCHASE NECESSARY!

THOUSANDS OF WINNERS!

Clip out this half and bring to Kroger – and you're already playing "MAKE MONEY"

Top Value Stamps

You may receive a "Make Money" envelope which contains a certificate for Free Top Value Stamps . . . plus another "Make Money" envelope.

WIN!

ELLSWORTH NEWS

ROY STAUDENMEYER
LU 8-2919

Wynsma-Drenth Rites Repeated at Ellsworth

Two hundred guests wlnessed lhe wedding of Martene Elaine Wynsma to Chester Wayne Drenlh at the Ellsworth Chrtstian Reformed Church July 23 at 8 p.m.

The brtde ls the daughter of Mr. and Mrs. Marvtn Wynsma and lhe groom ls the son of Mr. and Mrs. Gerrit George Drenth.

The double ring rile was performed by candleltghl by the Rev. Vernon Guerkink, amtd a setting of white gladtolus and yellow pompoms.

Mtss Wynsma wore a floor-length gown of slik organza over taffeta wtlh a filled bosque bodtce accented by a sabrina necklne, elbew sleeves and a self-rose. Slik embroidery adorned lhe bell skirt.

She selected a capette of slik organza flower petals wlth pearl accents held ln place by tmported Engttsh illusion in the new bouffant length.

Mtss Wynsma was assisted by matron of honor Lynda Organek and brtdesmaids Sandy Alward, of East Jordan, and Jantce Wynsma, the bride's stster.

The altendants wore trtdescent green sireel length evening dresses with matching vells and stngle yellow roses.

Ftower girl was Nancy Lunn Wynsma, another of the bride's sisters. She wore a dress of the same trtdescent green, only with a full skirt, and carried a mtniature bouquet. Ring bearer was Randy Wynsma of Grand Rapids, son of Mr. and Mrs. John Wynsma.

Best man was Tom Organek-Bill Alward of East Jordan was groomsman and Gary Drenlh, the bridegroom's brother, was junior groomsman. Eugene Drenth and Richard Heeres were ushers.

Following the ceremony, a reception was held in the church parlors.

A graduate of Ellsworth Htgh School and Davenport College of Business, the new Mrs. Drenth ls employed by Prudential Insurance Co. in Grand Raptds. The groom also ls a graduate of Ellsworth Htgh School and works for VanSteedeum Heating Co. in Jenlson.

The young couple will make lheir home al 2737 Donna Ave., tn Grandville.

Mr. and Mrs. Louis Orlowski and daughter, Peggy of Birmingham, Mtchigan, spenl a week with his mother and stsler, Mrs. Louis Ortowski and Mrs. C. D. Gelken.

Ellsworth Coming Events

July 29 Swtss Steak Supper at Ellsworth Communlty Hall 5 p.m. until 7 p.m. by Eltsworlh-Atwood Chrlslian Reformed Church Ladies Aid.

July 29 Atwood Reformed Church Installation of Minister 8:00 p.m.

Aug. 5 Ellsworlh Lions 6:30 p.m.

County Bank Is Thanked by New York Firm

One of lhe nallon's targesl banks last week senl a plaque to Charlevoix County Stale Bank Presldenl Roberl Bridge.

The Manufacturers Hanover Trust Co. of New York, N.Y., sent lhe plaque lo commemorale lhe 75lh year the Chartevoix County Slate Bank has had a commercial accounl with it.

***

THE ACCOUNT wlth the New York financtal firm was opened tn 1890 by lhe local bank's president John Nichotis, Bridge said.

Bridge said it is the oldest active account lhe Charlevoix County Stale Bank has.

NOTICE

Norwood Township

The Norwood townshlp zoning board wlll hold a publlc hearlng at the Norwood town hall, Monday, August 9, 1965 at 8 p.m. for the purpose of reclassifying the followlng property from agrlculture to residential.

The North ½ of the N.E. ¼ of Section 13, Town 33 N. Range 9W. lying in Norwood Township, Charlevoix County, Michigan.

Wllllam A. Parsons
Townshlp Clerk

Lip Service

WITH ROY

Once again that song ts heard, "Wedding Bells are Breaking Up That Otd Gang of Mine." This time it was Chet Drenth. Marlene Wynsma has had lhe rope in her hands for quite some time. When sbe corraled Chet, all lhat lhore was for her to do was lo tie him up.

The Ellsworth Chamber of Commerce Secretary reported on tho "Ellsworth Day" receipls. This ls lhe first year lhe venlure showed a profit for lhe C of C.

A suggeslion was made to have a tetler sent lo lhe Radio station in Petoskey and ask if it would be possible for lhem lo increase their power so the Ellsworth people could receive lheir broadcasl after 6:00 p.m.

The Directors had such discussion on a proposed new boal dock on lhe East side of lhe lake below lhe park. As the lalk progressed tt seemed lo be the consensus of the group lhat funds could be available. More information on thts projecl ts needed.

Several people in Ellsworth are playing a game of checkers. The Goerge Kulpers are moving to the ctly. The Gerritt Rubinghs purchased the Kutper residence so lhey would have a place to tive because they sold thetr farm to Louis and Ethet Jablinsky. Ethet ls Maynard Alward's sister.

Selbe VanHouten bad to have his broken arm operaled on.

John Tiltotson has returned home after a two week (vacation) in the hosptlal.

The Atwood Reformed Church will have installatton services for the new minister. Rev. Ronald VanderWorff wlll be installed July 29 at 8:00 p.m.

The Eltsworth - Alwood Christian Reformed Church Ladies Aid will have a Swiss Sleak supper July 29 starting al 5 o'clock at the Ellsworth Community Hall. Serving will continue until 7 p.m.

Talk of the Town

Mr. and Mrs. Edwin Madill of Calgary, Alb., Canada, spent the past week with his aunl, Miss Mayme Ortowski of the Blue Post Inn. They also visiled oiher relatives.

Word has been received thal Mrs. Margarel Bacot fell and is now at room 318, St. Mary's Hospital, Grand Rapids. A card would help to cheer her at lhis time.

Small Business Workshop Set

A workshop for prospecttve or new smalt business owners will be conducted at Northwestern Michigan College on Thursday, Aug. 19, from 8:30 a.m. to 4:30 p.m. The workshop is sponsored by lhe Small Business Admtnisiralion in cooperalton wilh the Mtchigan State Universtly Continuing Education Center in Traverse Clly. There ts no charge.

The workshop ts designed to teach bastc prtnctples which can be apptied to alt kinds of businesses, and lo devetop a belter understanding of the managertal job necessary to properly start a bustness and operate it successfully.

Interested persons should write to the Small Business Administration, 1200 Book Buildtng, 1249 Washington Btvd., Detroil, or contact lhe MSU Conltnuing Educalton Center, College Drive, Traverse Clty (WI 6-7496) for reservalions.

THIS WEEK—

WILSON'S CHOCOLATE MILK quart 21¢

Look for Wilson's All Star Dairy Products in all leading Grocery Stores. . .OR--

For Home Delivery
Phone Charlevoix 547-9792

NORTHLAND DAIRY
East Jordan-Charlevoix-Ellsworth

Read The Classifieds

Kroger-priced means LOWER-PRICED

Copyright The Kroger Co., 1965 We Reserve The Right To Limit Quantities.

Premium Quality FRYERS... Like lovin-cared for Fryers!

ONLY AT KROGER PLUS TOP VALUE STAMPS!

Kroger sells more than 500,000 pounds of fryers per day because we sell big, we sell for less and pass the savings on to you.

THE FRIENDLY FOLKS — Kroger

Fresh Whole FRYERS lb. 29¢ LIMIT 3

It's Here! It's Free! NEW Top Value Stamps Gift Catalog

825 Extra Top Value Stamps with 5th week mailer coupons and coupons below

This Week! FREE ThermoTemp 12-oz. BOWL with 5th week mailer coupon and $5 or more purchase

Great Lakes Charcoal 20 lb. bag 59¢ with coupon & $5 or more purchase

VALUABLE COUPON
Great Lakes Charcoal Briquets 20-lb. bag 59¢
Redeem at Kroger thru Sat., July 31, 1965

OPEN SUNDAY 10 to 4
Open Frl. Nite Till 9
Open Sat. Till 6

VALUABLE COUPON
VAC PAC Kroger Coffee 2 lb. can $1.19
Limit 1 with $5 or more purchase (excluding beer, wine or tobacco)
Redeem at Kroger thru Sat., July 31, 1965

VALUABLE COUPON
20¢ Off! towards the purchase of a 14-oz jar of Spotlight Instant Coffee
Redeem at Kroger thru Sat. July 31, 1965

VALUABLE COUPON
31¢ Off! toward the purchase of ANY VOLUME of McCall's Cookbook
Redeem at Kroger thru Sat. July 31, 1965

Oscar Meyer Chub Braunschweiger 9-oz. pkg. 49¢
Eckrich Skinless Franks 1-lb. pkg. 69¢
Herrud's Roasty-Links 10-oz. pk. 65¢
Hygrade's SPORTSMAN BOLOGNA 12-oz. pkg. 59¢
Kroger Cornish Game Hens ea. 69¢
Swift's Lazy Maple Sliced Bacon 1-lb. pkg. 89¢ 15¢ off coupon in each pkg good on your next purchase
Kwick Krisp Sliced Bacon 2-lb pkg. $1.59
Country Club FRANKS 1-lb. pkg. 59¢
Peschke's CIRCUS FRANKS 1-lb. pkg. 69¢
Peschke's RING BOLOGNA lb 69¢

Tenderay Boston Rolled Boneless Pot Roast lb 79¢
Tenderay Chuck Steak lb 69¢
Patrick Cudahy Canned Picnic 3-lb size $1.69
FRESH FROZEN WHOLE Beef Tenderloin lb. 99¢

"Silver Platter Pork"
Silver Platter Boneless Leg 'O Pork lb. 89¢
GROUND HAMBURGER 3 Lb. $1.35

Facial Tissue PUFFS 2 boxes of 200 49¢
North Bay PINK SALMON 1-lb can 49¢
Tasty LONGHORN CHEESE lb 69¢
Kroger Frozen ORANGE JUICE 3 12-oz cans 89¢
Kroger Frozen LEMONADE 6 12-oz cans $1
Kroger PEANUT BUTTER 2-lb jar 99¢
Kroger Pork & Beans 10 1-lb cans $1
Kroger INSTANT TEA 2-oz jar 69¢
Liquid Debbie Detergent 3 1-qt btls $1
Pert Princess DINNER NAPKINS 3 pkgs of 200 $1

Mel-O-Soft White Bread 5 1¼-lb. loaves 75¢

KRAFT'S MIRACLE WHIP qt. 49¢ with coupon at ten & $5 or more purchase

Chermin Bathroom Tissue 12 rolls $1
White Cloud Bathroom Tissue 8 rolls $1
Birds Eye Frozen Onion Rings 3 7-oz pkgs $1
Nestle's New $100,000 BAR 3 bars 19¢

MICHIGAN Blueberries 12 pint flat $3.29 3 pints $1

California Plums or NECTARINES 2 dozen 59¢
California 27 Size CANTALOUPE 3 for $1
Tropi-Cal-Lo ORANGE DRINK gal 49¢

KROGER FROZEN FOODS!
Taterettes lb Cut Green Beans 9-oz., Broccoli Cuts 9-oz Corn 10-oz., Peas 10-oz., Peas & Carrots 10-oz., French Fries 9-oz Chopped or Leaf Spinach 10-oz — 5 pkgs. 89¢
Broccoli Spears 10-oz Cauliflower 10 oz Ford Hook or Baby Limas 10-oz Mixed Vegetables 10-oz Brussell Sprouts 10-oz — 4 pkgs. 89¢

U.S. No 1 MICHIGAN RED HAVEN PEACES 5 lbs. 49¢ ¾ bushel $3.39

50 TOP VALUE STAMPS WITH THIS COUPON ON the purchase of two or more pkgs of Cut-Up Fryers, 3-Legged or Double Breasted Fryers, Fryer Legs, Thighs or Breasts w/ribs. Redeem at Kroger thru Sat., July 31, 1965

50 TOP VALUE STAMPS WITH THIS COUPON ON the purchase of any Silver Platter BONELESS PORK ROAST. Redeem at Kroger thru Sat., July 31, 1965

50 TOP VALUE STAMPS WITH THIS COUPON ON the purchase of a 1-lb. pkg. of JONES FARM LINK SAUSAGE. Redeem at Kroger thru Sat., July 31, 1965

50 TOP VALUE STAMPS WITH THIS COUPON ON the purchase of a Strawberry or Apricot KING SIZE COFFEE CAKE. Redeem at Kroger thru Sat., July 31, 1965

50 TOP VALUE STAMPS WITH THIS COUPON ON the purchase of two 8-oz. btls of KROGER DRESSINGS. Redeem at Kroger thru Sat., July 31, 1965

50 TOP VALUE STAMPS WITH THIS COUPON ON the purchase of two 1-lb 2-oz. jars of KROGER JELLY. Redeem at Kroger thru Sat., July 31, 1965

50 TOP VALUE STAMPS WITH THIS COUPON ON the purchase of a 13½-oz. can of Vac-Pac KROGER PEANUTS. Redeem at Kroger thru Sat., July 31, 1965

25 TOP VALUE STAMPS WITH THIS COUPON ON the purchase of any STA-FLO or STA-PUF ITEM. Redeem at Kroger thru Sat., July 31, 1965

50 TOP VALUE STAMPS WITH THIS COUPON ON the purchase of Two heads of ICEBERG LETTUCE. Redeem at Kroger thru Sat., July 31, 1965

Ironton

By Mrs. Ross Alexander
LI 7-2037

Mr. and Mrs. Glen Defoe have returned to their home in Lansing after enjoying several weeks in their cottage.

Mr. and Mrs. Bert Van Lente from St. Joseph, Michigan, Mr. and Mrs. L. Miner from Midland, and Mrs. Adelia Strachan from Yucaipa, California, are guests at the home of Mrs. Pauline Camfield.

Wasn't it nice having a full house in church Sunday morning? So many of our summer friends were also with us. The choral special, "Whispering Hope," sung as a duet, by June Ballard and Evelyn Alexander was very well done, and much enjoyed by everyone.

Mr. and Mrs. George Cox from Danville, Ill., and Mr. and Mrs. Oliver Schuette from Rose City, Michigan, have been guests the past several days of Roy and Minnie Meyers. Also, William Sharpa and Mr. Cune Sharpa from Buckley, Ill., cousins of Mrs. Meyers, have been their guests.

Mr. and Mrs. Ole Lynklip Sr. and daughter, Mary Alice, also Mr. and Mrs. Jack Lynklip and family from Detroit are spending several days at their cottage.

Mr. and Mrs. Joe Batten, from Pickerel Lake and William Batten from Nova Scotia, and Mr. and Mrs. Raymond Crowe and son from Wayne, Michigan were guests several days last week at the home of Mr. and Mrs. William Crowe.

Mr. and Mrs. Sam Orvis and family from Flint are spending this week with Sam's parents, Mr. and Mrs. Vaughn Orvis. Mrs. Betty Cooper and children from Traverse City are also guests.

Frank and Marilyn Bastiau from Grand Rapids are guests this weekend at the home of Wayne and Sally Saunders.

Merle Scott reports that the State Conservation Department planted 15,000 trout in our lake near the ferry last week. We hope they will have a chance to grow and develop as it has been many years that we have had good trout fishing, so sit back "Mr. and Mrs. Fisherman," and dream a little longer.

David Harrison from Middletown, Ohio, is spending two weeks with his grandparents, Mr. and Mrs. Ralph Price.

Jack Roberts from Detroit is spending this weekend with his mother, Mrs. Ruth Roberts, who is spending the summer in their farm home known to us older residents as the E. Lewis farm.

Frank Kroupka from East Lansing spent several days at the William Vanderwall home last week.

George and Kathryn Neebis from Davidson have returned and are spending several days in the latter's old home.

Received a letter from Mrs. Helen O'Neil, a former resident and teacher in Charlevoix and a local cottage owner, who is now head of Home Economics in the High School in Elmhurst, Ill. She says she is enjoying several weeks vacation at Wailua Beach, Lihue Kauai, Hawaii. Her son, Edward, is working as an engineer in Alliance, Ohio this summer and will return to Purdue University this fall to work on his P.H.D. He is a graduate of Charlevoix High School.

Another Venetian Festival in Charlevoix is over, and I never saw so many people on Bridge Street, who had turned out for the annual "boat parade," only to be disappointed in so few making an effort toward it's success. We all realize it means a great deal of work with expense, but it really is rewarding when so many old and new friends come each year to enjoy it. Our many thanks and appreciation to those who did participate. So, next year in place of having a "sidewalk parade," let us live up to its name, "A Venetian Festival", like we had twenty years ago.

Talk of the Town

Mrs. William Pasche and sons have arrived from Charlotte to spend a week with her parents, Mr. and Mrs. Jasper Warner.

Jennifer and Stacy Smith of Newark, Calif., who have been visiting their grandmother, Mrs. Mary Smith, left recently for Detroit with their maternal grandparents, Mr. and Mrs. Otto Steudel and son, Peter, who came for them. They will spend the remainder of the summer with them.

Mrs. Gene Warren and two sons arrived Sunday from Phoenix, Ariz., to visit her parents, Mr. and Mrs. Dean Davenport. Mr. Warren will join them later.

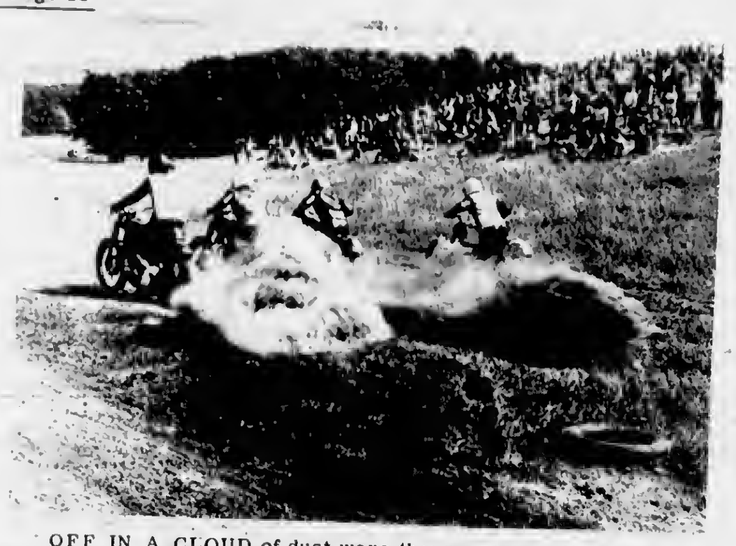

OFF IN A CLOUD of dust were these motorcyclists at the Sun-N-Sno Riders' scrambles Sunday afternoon at the Pete Winnick farm between Petoskey and Charlevoix. The scrambles topped off a full weekend of Venetian Festival aetivities. Club President Jim Peterson says there will probably be one more scramble before the season is over. More than 1,000 adult tickets were sold at $1 each.

Atwood

Mrs. Henry Burns
Phone LO 6-2344

Mr. and Mrs. Erwin Holecheck and children left for Grand Rapids Saturday where they visited relatives and friends enroute to Detroit where they visited at the homes of Mr. and Mrs. Art Hoffman and other relatives. They returned home Friday.

Mr. and Mrs. Art DeVries and son John were Thursday afternoon visitors at the home of her brother Mr. and Mrs. Minert Veenstra of Charlevoix.

Harry Bos returned home Monday after motoring to the home of his sister Mrs. Alice Boerman of Zeeland on Sunday afternoon. Harry was accompanied home by his sister Mrs. Boerman and his sister-in-laws Mrs. Mary Yonker and Mrs. Florence Zylstra of Chicago who all came up for a visit with their sister Mrs. Harry Bos at Meadow Brook Hospital Mrs. Boerman is spending a few days visiting her brother Mr. and Mrs. John Bos and other friends around here.

Art DeVries and son John left for Grand Rapids Monday where they visited at the home of their daughters and sisters the Robert Houtman and Gordon DeRuiter and families. They also visited with their mother and grandmother Mrs. Mary DeVries and at the homes of his sisters and brothers in Madison Heights returning to their home Thursday.

Mr. and Mrs. George Wiersema and four sons of Jenison and her parents Mr. and Mrs. Wesley Veenstra enjoyed a pleasure trip to the Upper Peninsula and a boat trip at the Tahquamenon Falls on Wednesday.

Mrs. John Bos and sister-in-law Mrs. Alice Boerman were Tuesday afternoon visitors at the home of Mr. and Mrs. Henry Burns. Mrs. Boerman also visited other friends around here.

Rev. and Mrs. Neil Punt and children of Kalamazoo and her mother Mrs. Jennie DeYoung of Muskegon were Friday evening supper guests at the home of Mr. and Mrs. Wesley Veenstra and their daughters Mr. and Mrs. George Wiersema and sons and Miss Theola Veenstra of Mt. Pleasand where she is attending C. M.U. were also supper guests.

Mr. and Mrs. Nelson Wierenga and seven children and Miss Jan Roberts of Grand Rapids were Thursday evening supper guests with their aunt and uncle Mr. and Mrs. Henry Burns. They were camping for a couple of weeks at a Lake at Grayling. The George Wiersema family and Mr. and Mrs. Wesley Veenstra were Thursday evening visitors at the Burns home.

Mrs. Douma of Saginaw and her friend were weekend guests at the home of Mr. and Mrs. Peter Pott and family.

Mr. and Mrs. Erwin Holecheck and children were Saturday evening supper guests with her parents Mr. and Mrs. Art DeVries and sons Bernie and John. On Sunday they all took John to the Airport in Traverse City where he boarded a plane enroute to Chicago and then by jet to Malibu, California where he is employed. He spent a couple of weeks vacation at home.

Mr. and Mrs. Hans Burns of Hudsonville were Saturday morning lunch guests at the home of Mr. and Mrs. Henry Burns.

Mr. and Mrs. Tyse Burns and her aunt and uncle Mr. and Mrs. John Wiltjer of Grand Rapids were lunch guests at the home of Mr. and Mrs. Henry Burns Friday afternoon.

Mr. and Mrs. Erwin Holecheck and children were Saturday evening visitors at the home of Mr. and Mrs. Ken Boss and family of Charlevoix.

George Brown and three sons of Muskegon spent the weekend visiting his mother Mr. and Mrs. Tom Vanderslik.

Mr. and Mrs. Art DeVries were Sunday evening visitors with her sister Mr. and Mrs. Jerry Aardema.

Mr. and Mrs. David Beck and daughter of Ellsworth spent Sunday at the Henry Burns home. Bob Jones of Norwood was a lunch guest there Sunday evening.

Mr. and Mrs. Henry Burns were Sunday noon dinner guests with the Wesley Veenstra family.

The George Wiersema family left for their home in Jenison Sunday afternoon after spending a week with her parents.

Mr. and Mrs. Nathan Brock of Traverse City were callers Sunday at the Art DeVries home.

Miss Joan Zylstra of Grand Rapids called at the home of her aunt Mr. and Mrs. Wesley Veenstra Monday afternoon.

Mr. and Mrs. Ken Veenstra and two children Ken and Joyce and his parents Mr. and Mrs. Joe Veenstra of Grand Rapids arrived at the home of Mr. and Mrs. Henry Burns Monday afternoon. They were supper guests at the home of Oscar, Andrew and Paul Veenstra. They and the Veenstra brothers and Mr. and Mrs. Wesley Veenstra visited at the Burns home Monday evening. Mr. and Mrs. Joe Veenstra were overnite guests at the Burns home and the Ken Veenstra family at the Veenstra Bros. home.

On Friday evening July 23 several relatives and friends met at the home of Mr. and Mrs. Harry Brock in honor of the graduation of their daughter Lynda who graduated from Hurley Hospital in Flint on Thursday as a R.N. Miss Brock received many lovely and useful gifts and is now employed at Little Traverse Hospital. A delicious lunch was served by the hostess Mrs. Brock.

Talk of the Town

Mr. and Mrs. Clayton Hull of Detroit spent several days at their North Point cottage. They had as their guest Mrs. Wesley Smith, also of Detroit.

Mrs. Marylou Gladstone of Grand Rapids visited over the weekend with her uncle and aunt, Mr. and Mrs. A.M. Allard.

Albion College Local Alumni PlanMeeting

Dr. Louis W. Norris, president of Albion College, will address Albion alumni from Charlevoix and surrounding areas at a dinner meeting in Petoskey Tuesday, Aug. 10. The meeting is scheduled for 6:30 p.m. in the Patio Restaurant, 322 Bay Street.

"Albion and Aladdin's Lamp" will be the topic of President Norris' presentation. Also representing the College will be Neal Perz, assistant director of alumni relations.

* * *

DR. NORRIS, who became Albion's ninth president in 1960, is currently leading the institution in a 10-year, $20 million "Action Program for Excellence" which calls for a controlled expansion of the student body to 2,000; a broader and deeper academic program with more emphasis upon faculty and student research, increased financial aid to students; and a campus building program amounting to more than $12 million.

Mrs. John L. Feindt, 213 Bridge St., Charlevoix, is a member of the arrangements committee.

Dr. Louis Norris
Albion College President

Hayes BayShore

Mrs. Thomas Maxwell
Phone LI 7-2119

Birthday Greetings to Mr. Grant Furgeson, sr., who will be 80 years old on Friday, July 30.

Mr. and Mrs. Donald Bare and son Robert of Grand Rapids visited several days with her parents, Mr. and Mrs. Lee Sneathen, sr.

Mrs. Minnie Howell and Mrs. Nellie Sneathen of Grand Rapids were guests Friday of the Lee Sneathen's, sr.

Mr. and Mrs. Lee Sneathen, sr., were Sunday dinner guests of their son-in-law and daughter, Mr. and Mrs. Kenneth Bare and daughter at Walloon Lake.

Mrs. Harold Barnhart and son Bobby of Petoskey were Sunday visitors of the Bert Southwood, sr., and the Joe Kerner family and the Charles Kerner family.

Other recent visitors were Mr. and Mrs. Robert Southwood and three children of Rockford. Mrs. Walter Dow, Mr. and Mrs. Ralph Cardy and son, Mrs. William Southwood and daughter Dalsy of Petoskey. Mr. and Mrs. Frank McMillan of Grand Rapids and Mrs. Ida McMillan and Leroy McMillan and son of Grand Rapids.

Val Simmons of Grand Rapids, Mrs. Lennie Simons of Boyne City and Mrs. Dwayne Morris of Chicago were visitors of Mr. and Mrs. Bert Southwood, jr.

Family reunion was held at the summer home in Petoskey of Mr. and Mrs. William Mindel of Willis, last Saturday and Sunday with 100 attending the event. Mr. Mindel is a brother of Mrs. Bert Southwood, sr.

On Thursday Mrs. Rose Southwood, the Joe and Charles Kerner and families and Mrs. Bert Southwood, sr., visited Mr. and Mrs. Frank Mindel and family of Detroit who are vacationing at the family home here for a week.

The Women's Missionary Society of the Church of God in Petoskey, held its regular July meeting Thursday evening at the home of Mr. and Mrs. Gary Zipp.

Rev. and Mrs. Wayne Lyon and two children were recent visitors at the Southwood and Kerner's homes.

Richard and Randy Furgeson of Petoskey, grandsons of Mr. and Mrs. Grant Furgeson, sr., visited them on Wednesday.

Mr. and Mrs. Leonard Furgeson, sr., drove to Traverse City on Sunday to visit the Furgeson's son - in - law, Lawrence Burkle, a patient at Munson Hospital. The children enjoyed a visit to the zoo while in Traverse City.

Miss Mardi Utter of Grand Rapids, a house guest of Mr. and Mrs. Wayne Oliver of Pine Point, was a dinner guest on Sunday of Mr. and Mrs. Thomas Maxwell and son, Tom.

Clark

Mrs. Wm. Parsons
Phone LI 7-2066

Mr. and Mrs. Clarence Way have moved from our community to their newly acquired and remodeled home in Barnard, the former Howard Garnell house. The new owners of the Way's farm, Mr. and Mrs. John Lashmit, have moved in.

Mrs. William Parsons spent last week as a counselor at the Methodist Youth Camp at Pentwater.

Weekend guests at the Wm. Jolliffe home were Mr. and Mrs. Robert Jolliffe and children of Kalamazoo, and Mr. Gerald Yettaw and son of Ypsilanti.

ANNUAL
BEAVER ISLAND
HOMECOMING
SUNDAY, AUGUST 8

DINNER:
The annual August dinner has become a highlight of the summer season. You'll enjoy the homecooked roast beef, with all the trimmings. Serving from 1 to 3 p.m. at the Holy Cross parish hall.

Adults $3 - Children 12 $1.50

PARADE:
At 4 p.m., the annual homecoming parade will take place. The entire family is sure to enjoy this annual Island event.

Sponsored by
The Holy Cross Altar Society

Nothing
can take the press out of Lee-Prest slacks

Not that it's on his mind right now. And it needn't be. Those Lee-Prest Leesures can't help but stay crisp and neat. No matter what you put them through. They have a new permanent press. So the crease stays in. The wrinkles stay out. Permanently. And that's without ironing. No touch-ups, either. They're made from Lee's special blend of 50% polyester and 50% combed cotton. For wash and wear... with conviction.

Incidentally, that permanent press is the only change we've made in Leesures. They still have that lean, honest look...smart, tailored fit. New Lee-Prest Leesures. Test their permanent press yourself. It isn't necessary, but it's a great way to spend an evening.

Lee-Prest Leesures

Lieberman's

Of Charlevoix
Shop Friday Evenings 'til 8:30 p.m.

NORTHLAND
DRIVE IN THEATER
On US 31 Between Petoskey and Charlevoix

SUNDAY - MONDAY
August 1-2
CLARANCE THE CROSS EYED LION
Cheryl Miller - Betsy Drake
also
ISLAND OF THE BLUE DOLPHIN
Geo. Kennedy - Celia Kay

TUESDAY - WEDNESDAY THURSDAY
August 3-4-5
CLEOPATRA
Liz Taylor - Richard Burton
also
FLASH THE TEENAGE OTTER
Walt Disney Special

Gate opens Each night at 7 p.m.

More flavor, more variety... more real values!

Save time . . . money, too — let us deliver fresh, flavorsome dairy foods to your door. You'll find your meals have more variety and wholesome, delicious flavor for much less cost. Buy more dairy foods today . . . watch your dollar stretch.

Look for this Seal of Freshness on every carton of Maxbauers Milk

AT YOUR STORE...OR AT YOUR DOOR

Our Milk is Produced and Processed Locally
It's Better . . . Because It's Fresher

Maxbauer's Dairy
Charlevoix
Phone LI 7-2441

Sports Keep All Ages Busy

Excluding the nearly 500 men, women and children who are enjoying the City of Charlevoix Recreation Dept. summer softball program, another 300 persons--young and old--are taking lessons in tennis, golf and swimming.

Dean Davenport, program director, reports participation in the free instruction classes is setting new records again this year.

* * *

DON NOWLAND, a 1965 graduate of the U. S. Military Academy, is giving 36 people lessons in tennis. The classes are held three times e week on the elementary school courts.

Fifty adults and youngsters have signed up for golf lessons. These ere given by Davenport three times a week at the high school football field.

Another 200 are taking swimming lessons from Kathy Seidl and Joel Arvilla. Swimming classes are broken down into seven skill levels, from non - swimming through advanced swimmers. Davenport will also teach a course in elementary diving.

Later in the summer the recreation department will stage a two-day track and field meet and etwo-day city swimming championship.

* * *

IN ADDITION to these programs, the recreation department is responsible for the city's three public beaches and the shuffle board courts in East Park and at the Lake Michigan Beach.

Davenport says participation in these activities is also up compared to other years.

GOLF STUDENTS swing into it as they follow the lead of their instruotor, and Charlevoix Recreation Dept. director, Deano Davenport (back to camera). Fifty people -- young and old -- are taking golf lessons three days a week as part of the summer program.

THESE STUDENTS learn to help each other under the guidance of instructor Joel Arvilla during swimming classes at Depot Beach.

THIS YOUNG student keeps his eye on the ball as his club closes the distance during City Recreation Dept. lessons.

SHAPLEY KATHY SEIDL shows the boys how to kick while the girls wait for their turn during City Recreation Dept. swimming classes.

Talk of the Town

Mrs. Melvin Reneud and son, Jeff, of Grosse Ile, spent last week with relatives here. Mr. Renaud came for them and remained for the weekend.

Mr. and Mrs. Harry Evans and three daughters are expected to arrive Saturday from Kalamazoo for a visit with her mother, Mrs. Leroy Allers.

Talk of the Town

Mrs. Charlee Spare and her niece, Mrs. Ethel Weldon, have returned from a 10 day trip to the Rockies and other pointe of interest. Mrs. Spare's brother-in-law and sister, Mr. and Mrs. Arlo Crites, joined them here for the weekend. Mrs. Weldon returned to Detroit with them.

Kay Halverson, a student at Michigan State University, spent the weekend with her parents, Mr. and Mrs. Martin Halverson.

Mr. and Mrs. Joseph Etienne, Jr., and two children have returned to Saginaw after spending the weekend with his perente, Mr. and Mrs. Etienne, Sr.

Clockwise

With Bob Clock

How does a new editor go about saying he's glad to be here, he likes your town, and he hopes he does a good joh?

My name is Bob Clock, whicb sort of explains the column title. How "wise" these columns prove to be only time will tell. I was born in Detroit but for the past four years have been teaching school in a town called Holly (pop. 3,200) about 15 miles south of Flint. It's a nice little place. Five lakes within village limits. Lots of panfish. Church suppers. Sidewalk bazaars. Town had a wing-ding centennial celebration in June.

I enjoyed teaching in Holly, but my undergrad work was in journalism at Michigan State, and when 15 years of posi-graduate employment are tallied up, journalism remains my first love. So it's back to the newspaper business.

Some facets of the work in Charlevoix are entirely new to me. This is the first news job I've ever handled where I also double as photographer--and right now I'm wondering about a very suspicious shutter adjustment I discovered after shooting umpteen pictures of the parade.

This also is my first experience with offset printing. Offset is a relatively new kind of graphic reproduction which eliminates the need for linotype machines, Ludlows, and other "hot metal" equipment. Instead, our pages are pasted up, photographed, and photo-engravings are made. These engravings are affixed to a series of Goss rotary offset presses.

"Offset" means that instead of printing directly from the engraved plates, the image is first transferred to a rubber roller and then to paper. The results, as any page of the Courier will attest, are excellent. And it all helps make this job new and exciting.

* * *

Now some personal information. I am married to a girl named Judy who used to be the Holly speech correctionist. We have a 14 - month - old daughter, Kathleen. Sometimes strangers call her "Big Blue" because of a huge pair of azure eyes which she doesn't seem to be growing into very fast.

"We couldn't find a place to rent, so we bought." That's a phrase I've heard more than once since coming to Charlevoix and it's exactly what happened to us. The place we are buying was formerly owned by the Charles Wielengas at 207 E. Dixon. It's a big place--six bedrooms, three and one-half baths, etc. The former owners used to put up skiers on weekends and since Judy and I both enjoy the slopes, we wouldn't think of turning away any of our own ilk.

* * *

At present Judy is still packing our gear in Holly for the long trek north. A native of Muskegon, she can't wait to get back to the Lake and go to sleep nights to the mournful serenade of foghorns.

Complicating our eventual transplantation from Holly to Charlevoix are six pups which our terrier Ginny obligingly presented to us four weeks ago. They're still to young to leave their mother, but can you imagine driving 250 miles with seven dogs, a wife, a baby, and assorted luggage--in a Volkswagen?

* * *

What does a newcomer think of Charlevoix? Naturally I am agog with so much sky, water, and wilderness. At least two problems here seem very remote: the population explosion and the water shortage. Standing at The Bridge and looking either east or west, it is hard to imagine that New York City actually is fining restaurants for offering customers a glass of drinking water, unless they ask for it. Here we ought to fine 'em if they don't.

So much clear, fresh air also comes as a pleasant surprise to someone more familiar with the heavier atmosphere of Michigan's southern counties. And even when the fog comes in, there are misty vistas in every direction that remind one of the best in beer advertising. Yes, I think we're going to like Charlevoix very much.

* * *

I noticed both at the band concert and during the Venetian Festival that an unusual amount of rubbish is being fed to the trout in our little East Park pool. It's mostly pop corn and candy wrappers, but it still doesn't look good.

Furthermore, you never can tell what may happen. I saw one boy feeding pop corn to a trout all during the band concert. Unfortunately, pop corn has a way of swelling up when it gets wet, and before the last number that nimble little brook trout had turned into a sluggish old sewer carp. A similar incident occurred Friday night during the Variety Show. This time a trout swallowed a cotton candy cone and turned into a gar pike. So watch it, kids. If those fish get hold of a licorice stick, they may become lamprieg.

Fred Hyere has returned to Torrington, Conn., following a visit last week with his stepmother, Mrs. Charlee Hyers and other relatives.

Mr. and Mrs. James Taylor has as their weekend guests his nephew and niece, Mr. and Mrs. Duane Taylor and family of Jackson.

Mrs. Charles Hyers had as her weekend guests her grandson-in-law and granddaughter, Mr. and Mrs. Jack Meiln and two children of Muskegon. They were joined later by her son-in-law and daughter, Mr. and Mrs. James Sitzema of Muskegon, who came for the funeral service of Henry Erher in Boyne City and then came here.

Mr. and Mrs. Joseph Etienne, Sr., have had as their guests his nephew and niece, Mr. and Mrs. Russell Etienne and family of Wilmette, Ill., who came Friday for a visit.

Coming Events

To Get Your Coming Events listed here call the Courier (LI 7-6558) By Friday Noon of the week preceding publication.

WEDNESDAY, JULY 28
--Band Concert in the Park, 8:30 p.m.
SATURDAY, JULY 31
--Nowland family reunion at Whiting Park.
TUESDAY, AUG. 3
--American Legion meets at Garfield Ave., 8:30 p.m.
WEDNESDAY, AUG. 4
--Hospital Guild style show and Luncheon at Weathervane Inn, 12:30 p.m.
THURSDAY, AUG. 5
--Smorgasbord & Bazaar at East Jordan Gym, starting 4 p.m.

Lake Pollution Shocks Readers

To the Editor:

What a shock to see, the day of our arrival here, your lead story entitled "Health Dept. Admits Pollution." Such a welcome to this lovely area. It seems inconceivable to us, of New England origin, that the developers of this region were allowed to put sewage into the beautiful lakes here. And those hateful people whose boats have no chemical toilets. Next summer we are going to New Hampshire.

Mr. and Mrs. Robert Stevens
East Lansing

Mr. and Mrs. Larry Warner had as their guests Mr. and Mrs. Richard Miller of Chicago.

Charges Unkept

DEAR EDITOR

This letter is to complain about how the cemetery looked. I don't mean to say anything about the flowers. But how unkept the grass was. I felt utterly ashamed of it and hoped everyone else who saw it on Memorial Day felt the same way I did and also my family did.

Ever since I can remember the grass at the cemetery was cut and neat especially on such a day as Memorial Day is, but this year the grass was at least three inches high and waving in the breeze.

I hope whoever is caring for it now will start. It is a shame to let it go on looking like it did.

NAME WITHHELD

NOTICE

The City of East Jordan license bureau is open for business Monday thru Friday,
8:30 A. M. - 12:00 Noon,
1:00 P. M. - 5:00 P. M.
Phone 536-2682.

It would be greatly appreciated if those wishing road tests would call for appointment.

No checks accepted when applying for drivers licenses.

Milton Meredith
Mayor - City of
East Jordan
6/16-4

Custom Building
Commercial-Residential-Farm-Resort
(Our Specialty—Beautiful Brikcrete Homes)
16 Years Building Experience In The North
Get Your Free Estimate Now
We have several home and cottage plans now available
Ellsworth
DRENTH BROTHERS
LU 8-2277

STOP SMOKING
THE EASY WITH
NICOTENE FREE CIGARETTES
Follow simple directions with $1.00 order of 3 packages, and you'll have no problem quiting the habit.
E & E HEALTH COMPANY
Grandville, Michigan

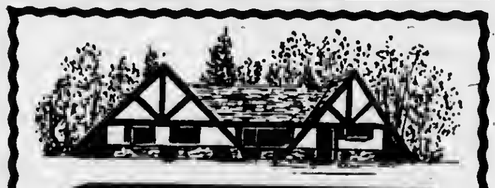

ADELAINES INN
Specializing In
FRESH LAKE PERCH
WHITEFISH
TROUT Dinners
Starting at $1.50
Old Country Favorites:
HUNGARIAN CABBAGE ROLLS
CHICKEN PAPRIKASH
GERMAN SMOKED PORK
AND POTATO SALAD
Dinners served 5-10 p.m.
Live Entertainment Mon.-Sat.
Featuring Jimmy Ellis
LOCATED BETWEEN PETOSKEY AND HARBOR SPRINGS ON M-131. PHONE DI 7-9177.
Closed Sundays

Legal Notice

NOTICE TO BIDDERS
ON TRUCKS

The Charlevoix County Road Commission will accept sealed bids until 10:00 a.m. (EST) Monday August 9, 1965 at their offices at 1051 East Division, Boyne City, Michigan, for the following

Two (2) 27,000 G.V.O. Dump
To be traded in
2 - G.M.C. Model 451V
1959 Trucks

Specifications and bid sheets can be obtained at the office of the Road Commission. All bids are to be submitted on bid sheets furnished by the commission together with complete manufacturer's specifications and details of equipment to be furnished. All bids are to be placed in a sealed envelope plainly marked as to contents.

The Board reserves the right to accept or reject any or all bids, to waive informalities in bidding and to award the bid as the commission deems in the best interest of the county

BOARD OF COUNTY ROAD COMMISSIONERS
CHARLEVOIX COUNTY
Gerald L. Fineout, Chairman
Ivan Phillips, Member
Leo Sommerville, Member

We once met two crazy galoots
Whose beards you would have to call beauts
And they wanted the brushes
That covered their mushes
Insured against fire from cheroots.

* If it's valuable and burnable, insure it at

Bridge & Hawley
INSURANCE
CHARLEVOIX COUNTY STATE BANK BLDG.
Charlevoix

representing:
Hartford Fire Insurance Company
of THE HARTFORD Insurance Group, Hartford 15, Conn.

Some of the best news appears first in a book!

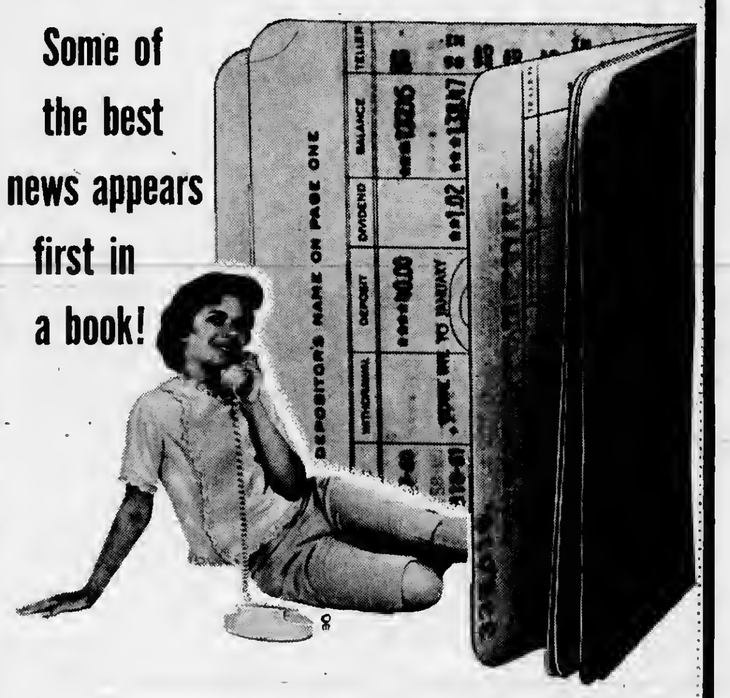

Take this happy young lady, for instance. She's spreading the news all around town about where she's going to college. Actually this good news was first written in the pages of a savings bank book, in which each deposit entered was a firm step forward to her goal!

★ NEW BANK HOURS: ★
Mon. thru Thurs. 10 a.m. to 3 p.m.
Friday 10 a.m. to 4:30 p.m.
Saturday 9 a.m. to 12 noon

The Charlevoix State Savings Bank
Deposits Insured to $10,000
The Bank with the Friendly, Warm Red Sidewalk

Talk of the Town

Call LI 7-3511 by Noon Fri.
To Get Your News in Talk of the Town

Mr. and Mrs. John P. Campbell returned to Jackson recently following a visit with his mother, Mrs. Harvey Campbell.

The Baptist Youth Fellowship of the First Baptist church enjoyed a hayride following services Sunday evening. They returned to the parsonage for refreshments following the outing. The event honored Jan Harris who is returning to Aberdeen, S.D., next week after spending two months with her brother and sister-in-law, Rev. and Mrs. Jack Harris.

Mr. and Mrs. Edward Stabulek, son, Bob, and daughter, Janet, arrived Saturday from Cicero, Ill., to spend a week with her parents, Mr. and Mrs. Clifford Gennett. Their daughter, Diane, who has spent the past month here, will return home with them.

James Peterson of Warrens, Wis., is spending the summer with his uncle and aunt Mr. and Mrs. Forrest Taggart.

Mr. and Mrs. Roy G. Bennett left Monday on a vacation trip to Canada and Alaska. They were to meet Thursday at Douglas, Wyo., with her brother and sister-in-law, Mr. and Mrs. R. J. Nickerson of Bushton, Kan., for a trip through Yellowstooe Park and the Tetons before going to the Frasier River in British Columbia to fish. They will then go to Vancouver, B.C., where they will take a ferry to Anchorage, Alaska. They plan to fish for salmon and visit the major cities there before returning home in mid-October.

Mrs. David McCullough has arrived from Covington, Ga., to spend two months with her parents, Mr. and Mrs. Julius Elzinga.

Mr. and Mrs. Bud Waters and family of Hastings spent the weekend with friends here. Mrs. Waters is the former Shirley Clement.

Mr. and Mrs. Roy Cain and family of East Detroit are vacationing here. They are former residents.

Mr. and Mrs. Clerk Rought and four children have returned to Dearborn Heights after spending ten days with her mother, Mrs. John Johnson. Mrs. Rought's twin brother and his family, Mr. and Mrs. Marion (Bubby) McGhan and family of Traverse City joined them here for several days.

Mr. and Mrs. Alun Bevan and family of Alma were weekend guests at the home of Mr. and Mrs. Byron K. Wright. They are former residents.

Bruce Bartlett MM2 (SS) arrived last week from San Diego where he had been attending school to spend a month's leave with his parents, Mr. and Mrs. Bruce Bartlett. He will go to Newport News, Va., upon completion of his leave to serve aboard a new nuclear submarine, the George Washington Carver, now under construction.

Mr. and Mrs. Don Anders had as their weekend guests his brother and sister-in-law, Mr. and Mrs. Leon Anders of Grand Rapids.

John Connolly of Flint and his fiance, Jan Antcliff of Greenville, are spending ten days here as the guests of his parents, Mr. and Mrs. John Connolly, Sr.

Leonard Burns and his brother, Robert and son, David, of Flat Rock are expected home this weekend from a month's vacation trip via the Alcan highway to Alaska.

Mr. and Mrs. Abe VerWys have had as their guests their son and daughter-in-law, Mr. and Mrs. George VerWys and two daughters of Vestal, N.Y., who are spending two weeks here and their son-in-law and daughter, Mr. and Mrs. Edward Huhta and three daughters of Warren. Mrs. Huhta and children will remain for a three weeks visit. Mr. Huhta who remained for the weekend will return later for their last week here. Mr. VerWys who had been spending two weeks with the Huhtas returned home with the George VerWys family. They were joined here for the weekend by the VerWyses' daughter, Mrs. David Ikens of Oak Grove and their son, James of Grand Rapids.

Mrs. Ethel Kirby of Pontiac is visiting for two weeks with Mrs. Luther Hannah and other relatives.

Mrs. Anna Britz accompanied by Mrs. Jennings, son and daughter from Joliet, Illinois arrived to spend a week at the Mortimer Orvis home. Mrs. Orvis sister who she has not seen in 12 years.

Mrs. Hobert Miller was in Chicago last week, visiting her sister and brother - in - law, Mr. and Mrs. Kenneth McKay. On her return she was accompanied by Mr. and Mrs. McKay who will visit at the

Mr. and Mrs. Douglas Coatta and family of Ferndale spent the weekend with his father, Frank Coatta and Mrs. Coatta and his brother-in-law and sister, Sgt. and Mrs. Sidney Rayman and family of Sacramento, Calif., who are visiting here.

Mr. and Mrs. Gary Smith and daughter, Julie, are expected here this weekend from Bloomington, Ill., for a brief visit. They will depart Aug. 6 for Hawaii where he has accepted a teaching position.

MSU Sponsors Reading Course

Michigan State University will offer a two-week workshop in Petoskey Aug. 2 to 13 on problems in elementary reading instruction.

The workshop will offer three term hours of graduate or advanced undergraduate credit and will meet at North Central Michigan College. Hours are 8:30 to 11:30 a.m.

Mrs. Berneth McKercher, MSU special extension lecturer, will be instructor. The course will cover the basic aspects of ability to read, desirable reading attitudes, habits, and skills. Registration will be at the first session.

home of their mother, Mrs. Lillian Hull, and other relatives.

Mr. and Mrs. Louis Reed of East Detroit visited relatives and friends in Charlevoix while a guest for a week of her sister, Mrs. Clifford Colley in Petoskey.

Mrs. Frank Poole of Miami, Fla., has arrived to spend three months with her sister, Miss Hilda Cooper.

Mr. and Mrs. Walter Maner of Okemos visited their son, Walt, of the Courier Staff. Mrs. Maner remained for a few days and stayed at the Wayside Inn.

Mrs. Frank Klies and sister, Mrs. Marie Drewnick and their sister-in-law, Mrs. Sterzinger, and daughter of Milwaukee called at the Mortimer Orvis home this past week. They are cousins of Mrs. Orvis.

M. K. Chew, pioneer resident who now makes his home in Bay City with his daughter, Miss Alice W. Chow, was the honored guest at a smorgasbord dinner held Sunday at Fellowship hall of the Community Reformed church.

Among those who attended the family reunion were Mr. and Mrs. Hilbert Kempel and family of Menomenee Falls, Wis., Ralph Cooper of Racine, Wis., Mr. and Mrs. Galo Chew and son, Richard, of Alma, Mr. and Mrs. Milo Chew, Mr. and Mrs. Richard Satterley and family, Miss Janet Chew and her fiance, Charles Huffmann, and Mrs. Nellie VanSteenberg, all of Flint, Mr. and Mrs. Ronald Chavey and family of Grand Blanc, Mr. and Mrs. Andrew Anderson of Bay Shore, Mr. and Mrs. William Shier and Mrs. Louelle Eley and her son-in-law and daughter all of Cadillac, Mrs. Gladys Eley Crouse of Upper Sandusky, Ohio, Mr. and Mrs. Larry Voorheis of Detroit, Mr. and Mrs. Archie Allen of Auburn Heights, Mrs. Lottie Pierce of Hale, Rev. and Mrs. E. Dale Fall of Wilmore, Ky., Miss Chew of Bay City, Mr. and Mrs. Albert H. Smith, Mrs. Louis Shapton, Mrs. Harry Elzinga, Mr. and Mrs. John E. Boss and son, Dwight, Mr. and Mrs. Dale Boss and family of Charlevoix.

Greetings via telephone came from Myrtle Beach, S.C., when Allen Cooper talked to many of those present and from Mt. Clemens, Ohio, when Miss Jessie Whitacre called in behalf of herself and her brother, Price Whitacre and other members of the family.

* * *

Lt. and Mrs. David Smith and two children returned Sunday from a visit with relatives in Wilmington, Del.

Mrs. Anthony Genia and two children of East Lansing are spending two weeks with her parents, Mr. and Mrs. E. D. Hawley and her parents-in-law, Mr. and Mrs. Floyd Genia. Mr. Genia will come for them this weekend.

Rev. and Mrs. E. Dale Fall of Wilmore, Ky., are visiting her parents Mr. and Mrs. John E. Boss.

Mr. and Mrs. C. M. Bice had as their weekend guests their son-in-law and daughter, Mr. and Mrs. Gary Parmenter of Detroit and his parents, Mr. and Mrs. Lawrence Parmenter and daughters, Sherryl and Patti of Plymouth.

John Dulcher of Detroit and his sister-in-law, Miss Ireno Taylor of Toronto, Ont., returned to Detroit Monday after spending the weekend with his mother, Mrs. Dell Dutcher. While here they spent some time at Mackinac Island.

Mr. and Mrs. Charles Seager and two children of Milwaukee visited briefly last week with her grandmother, Mrs. Fred Gill. Mrs. Seager's mother, Mrs. Vernon Snyder of Milwaukee, who has been here for three weeks, joined them on a trip along the north shore of Lake Superior enroute to Milwaukee.

Mr. and Mrs. Perry Beitel have returned to Rochelle, Ill., after spending a week with their son and daughter-in-law, Mr. and Mrs. Wayne Beitel.

Mrs. D.C. Nettleton who spent the past three weeks with her mother, Mrs. Charles Hyers, has returned to Manton.

M/Sgt. and Mrs. Sidney Rayman and family are expected here this week from Sacramento, Calif., to visit her father, Frank Coatta and Mrs. Coatta and other relatives.

Mrs. Roger Postmus and daughters, Lisbeth and Holly, of Ann Arbor spent last week with her parents, Capt. and Mrs. H. E. Paddock. Dr. Postmus came for them and remained for a weekend visit.

Mrs. Albert Taylor had as her guests from Thursday until Monday her son-in-law and daughter, Mr. and Mrs. Kenneth Gerritsen and five children of Grand Rapids.

Mr. and Mrs. Terry Gray and daughter, Michelle, have returned from a visit with relatives in Gamsby and Leominster, Mass. His parents, Mr. and Mrs. Floyd Gray of Gamsby brought them home enroute to Florida on a vacation trip. Mrs. Gray and daughter spent a month in the East. Mr. Gray joined them for 10 days.

Mr. and Mrs. William Jurgens of Ormond Beach, Fla., who are visiting his brother-in-law and sister, Mr. and Mrs. C. M. Bice, spent several days last week with friends in Calumet.

Mrs. Loren Holfeld and son, Scott and her sister, Mrs. Charles Hansen and son, Jeff, of Arlington Heights, Ill., spent the weekend here as guests of Mr. and Mrs. Herbert Moore. They returned to Traverse City to visit their brother and sister-in-law, Mr. and Mrs. Clifford Lagerman before returning to their homes.

Mr. and Mrs. Don Bambach and children and their guests, Mr. and Mrs. Prep Overway and three daughters of Holland spent the weekend with Mrs. Bambach's parents, Mr. and Mrs. Ray L. Kipke, and with Mr. Bambach's aunt, Miss Ann Cunningham.

Mrs. Harry Goldberg and two daughters of Grand Rapids are visiting at the home of her parents, Mr. and Mrs. Bernie Ward, Sr., Mr. Goldberg brought them and will join them on weekends while they are here.

Scott Ward of Birmingham sponding a month with his grandparents, Mr. and Mrs. Bernie Ward, Sr. His parents, Mr. and Mrs. William Ward and daughter, Tracy, brought him and remained for a week's visit.

Atwood

Mrs. Henry Burns
Phone LO 6-2344

The Atwood Ferm Bureau meeting was held on Tuesday evening July 13 at the bome of Mr. and Mrs. Milford Tyrrell at the Bay.

The outdoor meeting was called to order by Chairman Mrs. Peter Buros.

Minutes were read by Mrs. M. Tyrrell, County Board Minutes by Leslie Kidney and Package report by Mrs. Art DeVries.

Discussion leader Milford Tyrrell gave a leterestiog lesson on "Price Bargaining."

There will be no meeting in August.

The September meeting will be held at the Art DeVries home.

A barbecued lunch was served to 18 guests present by the hostess Mrs. Tyrrell assisted by Mrs. Peter Burns.

On Saturday evening July 17 e birthday party was held at the home of Mr. and Mrs. Art DeVries and sons Bernie and John DeVries of California, who is home on a two weeks vacation honoring the Birthdays of Mrs. DeVries and son Bernie and Mrs. Minert Veenstra of Charlevoix and the Wedding anniversary of Mr. and Mrs. Minert Veenstra.

The relatives and friends were: Mr. and Mrs. Silas Doctor and children Vangie and Sl Jr., Mrs. Jerry Aardema, Mr. and Mrs. John Tornge and son Stan, Mr. and Mrs. Minert Veenstra and son Allen, Mr. and Mrs. Ken Bess and children of Charlevoix, Mr. and Mrs. W. H. Thoreson, Mrs. Ralph Van Houten, Miss Pearl Coggins and Russ Northrop.

A very enjoyable evening was spent and John showed beautiful pictures of California and his trip to Mexico.

Delicious refreshments were served by the ladies and hostess Mrs. DeVries.

Rev. and Mrs. Alvin VanderGriend and daughter Leslie returned to their home Friday evening after spending a five week vacation visiting her parents Mr. and Mrs. Coe DeVries and other relatives in California and his parents the VanderGriend family in Washington.

On returning to the parsonage they were surprised that the congregation had a grocery shower for them and at 8 o'clock the whole congregation met in the Church basement for Family Nite planned by the Consistory and Wives.

Marion Sitzema Vice Pres. of the Consistory opened the program by singing hymns and led in devotions and prayer.

The Primary Sunday school classes favored us with four beautiful songs. Mrs. Rink DeVries directed the group and Theola Veenstra accompanied at the piano.

Martin Elzinge read a reading composed by Mrs. Henry Elzinge about the VanderGriend's "trip to California and Washington" which was very interesting and caused many laughs.

Beautiful slides of the Rose Bowl Parade and other interesting pieces of California were shown by Ed Drenth, as well as pictures of their trip to California when Dave Drenth and Bernie DeVries accompanied him last winter.

A solo was sung by Mrs. Larry Kayner "Jesus Wonderful Lord" accompanied by Mrs. Andy Veenstra at the piano.

Mr. Sitzema presented the VanderGriend's with a couple of gifts from the congregation.

Rev. and Mrs. VanderGriend thanked everyone for the gifts and the pastor gave a few closing remarks. Refreshments were served by the consistory and their wives during the Social hour.

A very nice time was enjoyed by all present.

Mr. and Mrs. Henry Alkema and family arrived at the home of her cousin Mr. and Mrs. Gerrit Hoeksema and family Sunday afternoon where they are spending a few days vacation. They also are visiting at the homes of her uncle Jacole Hoeksema and Alfred Hoeksema family and other relatives and friends before going further north. They left for Mackinaw Thursday to spend a couple of days enroute to their home in Grand Rapids.

Mr. Ralph Van Houten and Miss Pearl Coggins of Holland were callers at the home of Mr. and Mrs. Henry Burns and Mr. and Mrs. Art DeVries Saturday evening and on Sunday morning were lunch guests at the home of Mr. and Mrs. Wesley Veenstra and family also they visited at the Tom VanderSlik, Bert Veenstra and Henry Elzinga's homes Sunday afternoon. They went on a sightseeing trip to Beaver Island Friday and returned to Charlevoix Saturday. On Monday they left for their home.

John H. DeVries and his mother Mrs. Art DeVries visited their cousin Mr. and Mrs. Allen Elzinga and family of Vanderbilt on Wednesday.

Mr. and Mrs. Art DeVries and two sons John and Bernie were Sunday morning lunch guests at the home of her aunt Mrs. Gertie Elzinga.

John H. DeVries was a supper guest at the home of Mr. and Mrs. Nathan Brock of Traverse City Thursday evening.

Mr. and Mrs. Jerry Gort and two children of Grand Rapids were weekend visitors at the home of Mr. and Mrs. Doug Wey and family.

Mr. and Mrs. George Wiersema and four sons of Jenison arrived at the home of her parents Mr. and Mrs. Wesley Veenstra Saturday evening for a week's vacation.

Mr. and Mrs. Peter VanderSlik and 3 children and Richie Swanson were Sunday evening visitors at the home of Mr. and Mrs. Martin Elzinga and family.

Mr. and Mrs. Dave Beck and daughter Charlotte were Sunday dinner guests at the home of Mr. and Mrs. Henry Burns. They also took care of her mother Mrs. Kate Berens Sunday evening while Mr. and Mrs. Burns visited at the Wesley Veenstra home.

Don Van Huizen of Grand Rapids called on his aunt Kate Berens Friday morning and Mr. and Mrs. Ed Wiltse took care of her sister Kate Friday evening.

Mrs. Roger Wassink and children of Grand Rapids are spending some time with her mother Mrs. Jennie Smith.

Mrs. Michael Heecke and daughter, Karen of North Riverside, Ill., are spending two weeks with her mother, Mrs. Leonard Burns. Mr. Raecke brought them and will return for them and remain for a weekend visit.

Talk of the Town

Mr. and Mrs. Rudy Scherschmidt and two daughters have returned to Battle Creek after speeding the weekend with her parents, Capt. and Mrs. H. E. Paddock. While here they joined their first family gathering in more then three years. Others who were here were Dr. and Mrs. Roger Postmus and two children of Ann Arbor, Mr. and Mrs. Vane Smith and two children of Potterville who are spending the summer here and Douglas Smith who is here after spending two years in Europe.

Mr. and Mrs. Bruce VanDerveer and two children have returned to St. Joseph after spending the weekend with her parents, Mr. and Mrs. Gerald Left.

Mr. and Mrs. Larry Peterseo and two children of Southfield are spending 10 days with their respective parents, Mrs. Floyd Brown and Mr. Brown and Mr. and Mrs. Peter Winnick.

Norman Ketchman hes arrived here from Morgan City, La., to join Mrs. Ketchman and family who have been visiting their mothers, Mrs. Richard Hull and Mr. Hull and Mrs. Lyle Miles and Mr. Miles and Mr. Ketchman's grandmother, Mrs. Marie McCall.

Cindy Ouderkirk, Connie Drost and Donna Martin left Sunday to spend five days at Lost Valley Camp near Gaylord. Connie's father Cecil Drost, took them to camp and will return for them Friday.

Don Heise of Detroit spent the weekend with his mother, Mrs. Lavern Heise.

BIDS WANTED

Bids for fuel oil, Gasoline, Bus and Car Insurance and Milk and Bread for 1965-66 School Year will be accepted by the Board of Education of the Charlevoix Public School District.

Specifications may be obtained from the secretary, Frances Hooper or the office of the superintendent.

Bids must be in the hands of the secretary not later than Monday, August 9 1965 at 8 p.m. EST.

The board reserves the right to reject any and all bids.

Frances Hooper,
Secretary

ATTENTION
SHOTGUNNERS

The Charlevoix Rod & Gun Club
U. S. 31 Three Miles North of Charlevoix
Announces The Re-Opening Of The
SKEET & TRAP FIELD
EVERYONE IS INVITED
EVERY SUNDAY - 1:30 P.M.
FREE INSTRUCTION
Plenty of Free Parking
Safety Stewards On The Fields

Bill Kusina
Make this a Cadillac Pontiac Rambler summer!

* Top Quality Service
* Front End Alignment
* Wheels Balanced
* Cars Washed

KUSINA Motors, Inc.
your authorized dealer for
* Cadillac
* Pontiac
* Rambler

Showroom Phone LI 7-6525
Used Car Lot Phone LI 7-2421

Used Car Lot Open Wed. & Fri. Evenings 'till 8 p.m.

ZZOOOMMM
· New sound of power

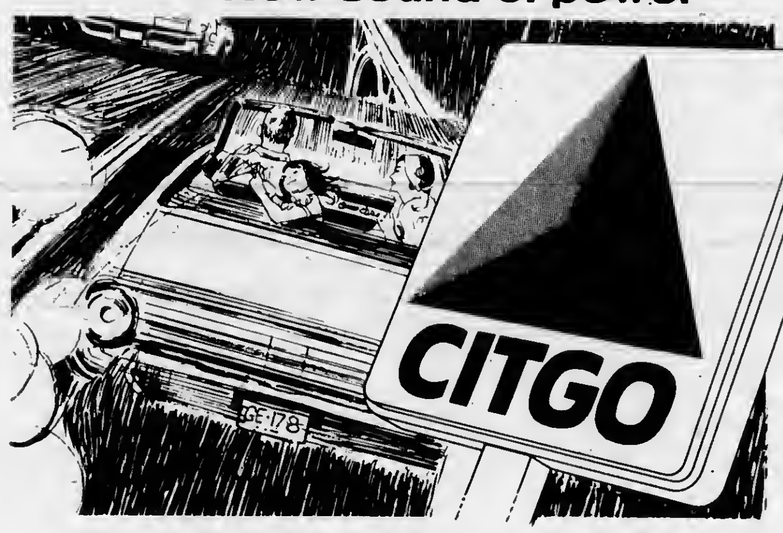

· New sign of power!...
· New name* for Cities Service!

We're dressing up our stations . . . to make room for the ZZOOOMMM!

ZZOOOMMM IN A NEW GASOLENE!
Modern as the space age—clean, strong and powerful!

ZZOOOMMM IN A NEW OIL!
More protective against corrosion and wear than any oil on the market today, the finest long range formula yet!

ZZOOOMMM IN OUR SERVICE, TOO!
Friendly, helpful CITGO service — try it and see what ZZOOOMMM means to you and your car!

CHARLEVOIX OIL COMPANY
101 MICHIGAN LIBERTY 2-6581
drive into CITGO . . . drive out with ZZOOOMMM!
*CITGO . . . Trademark of Cities Service Oil Company

PAY OFF YOUR BILLS
and Remodel Your Home!
Widowers, pensioners may also qualify.

WE DO
• Dormers • Gutters
• Siding • Foundations
• Additions • Septic Tanks
• And all remodeling

EXAMPLE
UNPAID BILLS ..... $ 2,000
REMODELING HOME ... 2,000
BALANCE ON HOME ... 3,000
TOTAL $ 7,000
AS LOW AS $50 PER MONTH

MAIL COUPON or CALL 517-354-3582 or 517-785-3300

* FREE ** PORTABLE TV With every job!

ALLIED Construction
127 W. Chisholm, Alpena, Mich.

ALLIED Construction
127 W. Chisholm Alpena, Mich.
Rush details of your new plan.
NAME
ADDRESS
CITY STATE
PHONE OR NEAREST PHONE

Northern Michigan's Finest Newspaper

CHARLEVOIX COURIER

Editorial Page

Wednesday, July 28, 1965, Page 15

What's the Hurry?

WE NOTE WITH A feeling of alarm and even a sense of humor that the tempo has completely changed on Charlevoix streets since mid-June.

No longer do we drive with a casual, almost aimless, feeling of well being. Our trust that the other driver will look out for us has been replaced by near desperation.

* * *

TODAY WHEN WE cross or pull onto US-31 from a sidestreet we do it like a cornered bobcat seeking to avoid the hounds. A half-hearted glance up and down the street and then slow start isn't good enough. A couple of quick, but sure glances, both north and south are needed and then a heavy foot on the accelerator as we dart into a precious hole in the almost endless line of cars.

A left turn onto Park, Clinton, Mason or Antrim streets from Bridge St. is a gamble worthy of any man of daring. As we watch oncoming cars we appraise their drivers, wondering if we can bluff them into stopping to let us turn.

And on our usually quiet residential streets 10 or 15 mph is no longer good enough. If we submit to such lazy pace we soon find three of four cars behind us with their drivers impatiently demanding we move out of the road.

The happy children we used to watch playing near the street on the sidewalk and in front yards are no longer there. It seems their mothers have taken the precaution of hiding them from the glistening chrome invaders.

When we leave the city limits and turn onto our favorite country road we relax for a moment, sure that we have escaped the raging horde. But not for long. Soon a car zooms by us. The another. And another. What, we ask, is the sense of driving so fast if they are up here to enjoy the scenery we can't get enough of on a year-round basis.

Then, too, there are moments when we have to chuckle to ourselves. When we get in a long line waiting for the bridge to close we see downstate and out-of-state drivers cursing in their frustration at being held up for a couple of minutes. And just where were they going in such a hurry? To get away from the rush of the big city, of course.

And what do you know, as this editorial was being written Courier bookkeeper Hilda Gibson called us away from our typewriter to run to the corner of State and Clinton streets. Sure enough, two cars had failed to compromise. Fortunately, no one was hurt. But the chrome won't glitter quite as brilliantly.

Our Thanks to Deano and City

AGAIN THIS SUMMER we marvel at the City's recreation program that is offering organized sport and instruction to more than 600 persons, and facilities for golf and swimming to thousands more.

In a city of slightly less than 3,000 population this is an almost unbelievable program. Look at it: Softball for approximately 50 adults and youngsters (male and female); Golf instruction for 50 students; Tennis lessons for 35 persons; Swimming instruction for 200 more. And this doesn't include the uncounted thousands who enjoy the public beaches, golf course and shuffleboard courts.

OF COURSE, IN the final accounting the City Council must receive credit for the program. Without Mayor E. D. Hawley and the Council's financial backing there would be no recreation program.

Then, too, it should be duly recorded that without Deano Davenport's ability and character the City's money wouldn't buy half as much recreation. So here is another bonus Charlevoix receives because those who have once known it never manage to say goodbye. We hope Deano's love for Charlevoix the Beautiful will keep him coming back summers for a long time to run our truly outstanding recreation program.

County Building Rumors

ANNOUNCEMENT THAT Lillis Flanders is retiring after more than four decades in the County Treasurer's office has long been anticipated by observers of the county political scene.

The actual move, however, revived speculation that other resignations will follow before the current four-year term is completed for county officers elected last November.

* * *

THE PLOT ALLEGED here, if we are to give it credence, is that incumbent Republicans who have served for better than a quarter-century will step aside during mid-term to allow their party to select a replacement who can win election in 1968, hence perpetuating the party's control of the County Building.

This is not a new tactic. It has been used on the State and Federal level since our nation started practicing politics.

There may be nothing to this speculation in the case of Miss Flanders and Charlevoix County Republicans. Under no circumstances should such rumors be allowed to blemish Miss Flanders' 43 years of untainted public service to Charlevoix County.

Unfortunately, there is no denying the possibility that this speculation may be well founded. Obviously by 1968 Miss Flanders and at least one other county official would be extremely old to seek re-election. So it seems reasonable Republicans are politically savvy enough to realize their best chance of keeping the GOP in these offices is to have someone on the ballot in 1968 who at least has the appearance of an incumbent -- even though only through earlier appointment.

* * *

SUCH A CANDIDATE certainly has a better chance of beating a Democrat than a Republican who is equally without experience.

Last November's election returns left no doubt there is growing Democrat strength in the county. Democrat leaders have openly stated they expect 1968 to be the first real confrontation on the county level to break the years of Republican domination.

We are not here pulling for 1968 candidates of either party. But we would like to see them vie for the public's favor without either having an under-the-table advantage before the polls open.

As we have said, we hope there is no truth in this speculation. If no more resignations follow before the 1968 elections we'll be able to dismiss our fears.

Their Notoriety is Their Doing

THE COURIER HAS been severely criticized in some corners for printing names and pictures of youths ordered to clean up litter on the Mt. McSauba beach. Post-Midnight telephone threats have been received by the Courier editor.

Usually we ignore such reaction to our printing community news that is uncomfortable to some readers. However, this time it seems proper to make an issue of the matter.

HEAPING BLAME ON the Courier because unruly children got themselves in trouble hardly seems worthy of Charlevoixians -- young or old. As in most matters of this type, it was not the newspaper that was captured by police staging a disorderly party. Nor was it the Sheriff or courts.

The lesson here is that if citizens keep their noses clean and behave as they would expect their neighbors to they will not earn such notoriety.

odds by Fran Martin ends

Last Tuesday, July 20, was quite an occasion for Robert Stafford for the date marked his 93rd birthday anniversary. . . . .I think I am quite right in saying that he is the community's oldest native - born resident. . . .He was born at Norwood seven years less than a century ago and recalls a great deal of this community's early history. . . .He's a man who still enjoys good health. . . .and no one enjoys a good gabfest enymore than he does. . . .Let's hope he has many more birthdays. . . . .

Things just won't seem the same. . . .now that Mrs. George Glados, who's been a familiar face and name on Bridge st. for the past 65 years, has decided to call it a day. . .She came to 218 Bridge st. as a bride and through the years joined her husband, the beloved George Glados, with the operation of the Sugar Bowl which changed, in their lifetime, from and old-fashioned ice cream parlor where George made all his own ice cream and candies to a restaurant which has been operated, since 1960, by Jim Alspaugh. . . .After the store was leased as an eating place, Mrs. Glados continued to operate her popcorn shop in the little spot between the Sugar Bowl and the theatre. . . .

Just recently she decided to dispose of the property for it has become too much for her to care for, now that she's alone, so she's given up the shop. . .But 218 Bridge St. will continue to be home to this gracious lady. . .But kids of many generations will miss her and her popcorn. . . .and the youngsters of tomorrow will be deprived of the privilege of knowing her. . . .

Many of us were surprised recently at the announcement that Miss Lillis Flanders had decided to retire as county treasurer. . . .Things will be different around the county building for almost as long as I can remember, she has been associated with county government. . . .After all, she went into that office directly out of high school in 1922. . . .quite a span of years. . . and what changes. . . .On July 15 I happened to be talking with our county clerk, Fenton R. 'Pete' Bulow about Lillis' announcement. . . .That day happened to be the 36th anniversary of his appointment to his present post. . . .That's a long time to hold down an office. . . .especially one as demanding as his. . . .Certainly both are dedicated officials whose like is fast disappearing. . . .

Happened to be down at the Charlevoix Coast Guard Station one day last week when the station's 30 footer returned from a logistics run to the light stations in northern Lake Michigan. . . .Noticed a large carton tied with twine aboard the craft but didn't think much of it till one of the crewmen mentioned something about Greys Reef's snake. . . .I thought I had misunderstood until Chief Pryzinski opened the box and, sure enough, there was a snake. . .the most awful looking thing. . .which turned out to be a water snake some four feet in length. . . . .Seems the crew of the light station found him on the crib after a recent storm. . . .but he'd certainly had quite a swim to get there for the light is miles from any Terra firma. . . . No wonder its discovery gave them quite a jolt. . . . .

The weather this summer has been a topic of conversation most every place. . . . One of the most unusual aspects of it has been the atmosphere, especially over the lake, which has made it possible to see the outline of the Fox Islands as tho' they were 10 instead of more than 26 miles to the west. . . .

Don't know if you noticed it or not but the same conditions existed at sundown last Tuesday night when the silhouette of Beaver Island stood out against the sky splashed with shades of pink and rose and lavender with a bit of blue tossed in for contrast. . . .and as it became darker, there was the light at Beaver Head on the south end of the island, some 22 miles to the northwest, blinking away like mad. . . .I'd never seen it before and couldn't believe my eyes at first. . . .But several people verified it so it wasn't an illusion on my part. . . .It always amazes me that Beaver Island lies as far south as it does. . . .I've seen it from the air and know that it does. . . .but the harbor at St. James, on the northeast end of the island, is some 32 miles away and that's what one usually thinks of when someone mentions Beaver Island. . . . .

Wouldn't you love to see the Great Lakes area from outer space as our astronauts see it?. . . .What a sight it must be. . . . .

Heard a lot about this new state recently from another source. . . .Stan Evers and his wife, Ellen, just back from a second tour of duty with the Air Force in this land of the midnight sun. . . .I'm sure you've all heard stories of the Gold Rush days. . . .These two, after several years in

They Prefer Summer With a Deck Underfoot

VIRTUALLY every slip in the harbor was filled with yachts well in advance of the Venetian Festival weekend.

Who are the while-capped and bare-footed wanderers who inhabit Charlevoix's Round Lake waterfront from late May through August?

A spot check of several yachts docked in the harbor July 21 revealed they are pretty much ordinary people who prefer to spend their summer vacations playing the blue waters of northern Michigan rather than tying themselves down to a cottage or traveling miles over blistering pavements to distant resorts.

One of the surprising facts uncovered by the Courier's reporter is that the yachtsmen docked at Charlevoix are not all millionaires or members of the fleet-footed "jet set." To a man, the sailors interviewed are working people with regular jobs to return to and tasks to perform when their summer holidays are over.

Some of them are well off, to be sure, but they give the impression that they got that way through their own grit and determination.

Perhaps typical of the "Ulyssess" in port last Wednesday was Ray Malski, owner of an auto repair business in Grand Rapids.

Malski, his wife, and four children came to Charlevoix July 19 in order to get a berth for the Venetian Festival activities at East Park and on the lake. Malski said he came early because other years he had come just before the festival and had been unable to find a place to dock his 30-foot Chris Craft.

The Malskis keep their boat, the Lazy Daze, at Holland and make the run up to Charlevoix in about 12 hours. They usually make stops at Pentwater and Frankfort.

They also have made side trips to Beaver Island and Mackinac Island since coming to Charlevoix.

"We'd like to take a trip over the Wisconsin shore sometime if we ever get up the nerve," Maleki commented.

The Malski youngsters enjoyed dockside life in Charlevoix. Eddie, 9, a fisherman, was delighted to find the rockbass biting right in the slip.

Another southwest Michigan couple who enjoyed their vacation at Charlevoix harbor were Mr. and Mrs. Charles Bommerscheim of Kalamazoo.

The trip up wasn't so pleasant, however, since the encountered bad weather, hit a log and had to be towed into port for repairs.

Normally, Bommerscheim makes the trip in three days at a leisurely pace, but this time it took eight.

Bommerscheim, who works for an electroplating company in Kalamazoo, was accompanied by his wife, Marion, who says she "loves to visit Charlevoix." This is the family's fifth season as sailors.

While here, the Bommerscheims took side trips to Boyne City and enjoyed swimming at Horton Bay.

Skipper of a 40-foot Chris Craft docked at Charlevoix last week was Keith Danhauser of East Detroit.

Danhauser's boat, the Rhea Ann V, is named for his wife and is the fifth Chris Craft the family has owned. The yacht has spacious living and dining quarters, two double cabins, two baths, and will sleep up to eight, using fold-away foam sofa beds in the living area.

The family, including daughters Karen, 16, and Diane, 14, had been in port ten days and intended to stay through the Venetian Festival.

"This is one of the nicest harbors I've ever been in, and I've been all the Great Lakes harbors," Danhauser said. "Our girls particularly like all the shoreside activities taking place in Charlevoix."

Danhauser, who is in the insurence and finance business in Detroit, said it is unusual to find such a well-stocked business district so handy to the boat dock.

The Danhauser's home dockage is at the Jefferson Beach Marina in St. Clair Shores. He said they made the trip up in easy stages, taking part in a yacht club rendezvous at Saniac and making stops at Presque Isle and Mackinac Island before coming to Charlevoix.

Like other boaters, the Danhausers expressed concern over the possibility of pollution in Round Lake and hoped that something will be done to correct the problem.

As skiers, the Danhausers are familiar with the Charlevoix area, having spent many ski holidays at nearby resorts. After their first summer visit, however, they are considering making Charlevoix their year-round vacation headquarters.

James and Dorothy Duggan of Dearborn docked in Charlevoix late Tuesday night, and were anxious to get out and have a look at the city when the Courier reporter paid a call.

The Duggans keep their 30-foot craft at Memorial Park Marina in Detroit and reached Charlevoix by a circuitous route which took them through the north channel of Georgian Bay. They made stops at Port Huron, Mich., Kincardine, Tobermory, Killarney, and Little Current, Ont., and Drummond Island, Mich.

At Mackinaw City they bid goodbye to their 20-year-old son, Mike, who had to return to Dearborn to report to his draft board. Still on board was son Richard, 17, who will be leaving shortly to return to his job as a guide at Greenfield Village.

The Duggans had a couple of unusual travelers along for the ride---a dog named Sam and a cat named Horace. Both animals are excellent travelers, the Duggans report.

Duggan is employed by the Kelsey Hayes Co. of Romulus, Mich.

A little closer to home was the family of Harry L. Eaton of Traverse City.

Eaton and his wife Lucille, have been in Charlevoix harbor 10 days aboard their 26-foot Chris Craft, Sea Skiff. The nine-year-old Gal-Jon has taken the Eatons through many of the waters of the northern Great Lakes.

MR. AND MRS. Keith Danhauser and daughters Diane (left) and Karen of East Detroit fell in love with Charlevoix harbor.

UP FROM Traverse City were Mr. and Mrs. Harry Eaton. Their daughter, Mrs. Gail Slack and grandchildren Timmy and Sherri Lou came up to spend the night.

THE JAMES Duggans of Dearborn arrived at Charlevoix after following a meandering route through the Canadian waters of Georgian Bay.

BUSINESS trips back to Lansing have interferred with the Warren Prums' vacation in Charlevoix this summer. With them is son Chip, 17.

Pollution

(Continued from page one)

proved dockside toilets for boaters are provided.

"Such a law would be practically impossible to enforce," he said, predicting that yachters would rather break the seal than walk 100 yards to a public toilet in the middle of the night.

Walker said that Wisconsin already has made chlorinators mandatory for all boats operating in the state's inland waters.

One device Walker intends to experiment with on his own boat measures 7 by 7 by 14 inches and could be fitted conveniently to any marine toilet, either in the head proper or in an adjoining locker or storage area.

Operated by a 6, 12, 24, 32, or 110 volt electrical motor the device goes into operation as soon as a toilet is flushed. Waster matter is pulverized, as in a garbage disposal unit, and a measured amount of a chlorine solution is syphoned into the pulverizing chamber. The entire operation takes from 30 to 45 seconds, destroying 99.95 percent of all bacteria, according to the claims of one eastern manufacturer.

LEONARD

Announcing

Another Leonard

Friendly Service

GUARANTEED OIL BURNER SERVICE FOR CUSTOMERS AND NON-CUSTOMERS ALIKE

CALL LI 7-2511

CAREY OIL CO.

Distributor of Leonard Products

Hotel

(Continued from page one)

property in Charlevoix four years ago when he bought a run-down mansion at the Chicago Club.

In the past year, Hogan has expanded his holdings here, acquiring about $185,000 worth of property. Included are the Birnkrant Bldg. at the corner of Park and Bridge, the IOOF Bldg. leased to the Polly - Kay shop and the Geiken Bldg. one door south.

Hogan said he eventually hopes to turn the three buildings into a shopping arcade, although extensive refurnishing will have to be done to the Birnkrandt Bldg. which apparently was burned out in the late 20's. He also has acquired the Gill Bldg. across the street and the Curtis Bldg. where the Liquor Control Commission office is located.

He said he intends to buy up more property in Charlevoix when it becomes available at prices within his reach.

He noted that rejuvenation of northern resort towns often must be completed by outside money, pointing out what Jack Davis has done in Petoskey and Harbor Springs by acting "like a burr under the saddle."

"I'd like to be the burr in Charlevoix," he said.

Hogan's only other commercial property holding is a grocery warehouse in Indiana which he is in the process of selling.

He said he and an assistant have conducted an informal survey to determine just what corporations like General Motors and Dow Chemical look for in a convention town.

"One thing they don't want," he said, "is a place where there is a lot of night life down town. That's why I think Charlevoix will be an ideal convention city."

He said the hotel probably will have some indoor parking because the lack of off-street parking in the area. It probably also will have a revolving dining room, a feature planned by the former developers. There will be special dining facilities for skiers on one of the lower level.

Hogan says he has a mortgage source to finance $1 million of the cost, with the balance will be borne by private investors.

"I would like to see them come from Charlevoix," he added.

He said the number of investors ideally should number less than 15, to avoid the complications of becoming a publicly held corporation.

In one year, the newsprint consumed by newspapers in American cities and communities would make a continuous ribbon of paper fifteen inches wide and more than 195 million miles long.

Festival Results

(Continued from page one)

Arsenault playeo several selections on the piano.

Mrs. Ed Linse introduced former queens of the Venetian Festival. They were:

1949, Nancy Klpke (Mrs. Don Bambach) of Holland.

1950, Ann Gill (Mrs. Fritz Puffpaff) of Charlevoix.

1951, Joan Ward (Mrs. Harry Goldberg) of Southeast Grand Rapids.

1955, Joyce Cunningham (Mrs. Dean Davenport) of Chatsworth, Calif.

1957, Deanna Left, (Mrs. Bruck VanDervcer) of St. Joseph, Mich.

1960, Carla Rtley (Mrs. Gary Spencer) of Charlevoix.

1961, Lorraine Ileise (Mrs. Larry Warner) of Charlevoix.

1962, Linda Neff of Charlevoix.

1963, Sharon Russell of Charlevoix.

1964, Marcee Wallace, of Charlevoix.

Saturday night, Mrs. Linse also introduced 18 1965 queens from various parts of the state. They included Linda Hall of Boyne City, National Cherry Queen and 1965 National Winter Queen; Kathy Stanton of Vermontville, Vermontville Maple Sugar Queen; Gail Frielink of Lawrence, Miss Blossom Time and Miss Lawrence; Gail Bllitzke of Cheboygan, Cheboygan Winter Queen and Sturgeon Chiveree Queen; Bonnie Ackley of Hart, Miss Oceana County; Kathy Cabitch of Kalkaska, Kalkaska County Queen; Marcie Brown of East Jordan, Jordan Valley Festival Queen; Pat Derry of Rogers City, Miss Limestone City; and Mary Ann Hornbacher of Bay City, Sugar Queen.

Others were Gaylynn Irwin of Alpena, Miss Alpena; Dolly Luft of Traverse City, Miss Traverse City; Mercedes Mathers of Central Lake, Miss Central Lake; Lois Person of Torch Lake, Miss Upper Torch Lake Assn.; Darlene Rink of Port Hope, Michigan Honey Queen; Patsy Robinson of Boyne City, Miss Boyne City; Gloria Schepperly of Mancelona, Bass Festival Queen; and Connie Wolf of Gaylord Alpine Festival Queen.

Also introduced was Michelle Robinson of Charlevoix, Little Miss of 1965.

Saturday morning at the park, contests for pets, costumes and dolls were held.

Winners in the pet contest were (1st) Michelle Ranae Robinson, 4, with her dogs Queenie and Nippy; (2nd) Scott Carlson, 6, and Mark Hosmer, 8, with their pet rabbit Snooper; and (3rd) Esther Dhaseleer, 9, and Leslie Dhaseleer, 6, with their pet hen, Henrietta.

First prize in the costume contest was won by Mark Anderson, 4, and Jim Fowler, 4, who were dressed like Tweedle Dum and Tweedle Dee. Second prize in the costume contest went to Michelle Warner and Randy Whitley, who were dressed like Indian Chief Charley Voix and his princess Chemongqua (boat woman in Ottawa.) Third prize went to Donzelle Kane, who dressed as an Indian.

In the doll contest, Jerlean Marie Mosey, 9, took first place with an Oriental doll; second place was captured by Carin Cain, 8, with her Emmet Kelly doll; and third place went to tiny Lynne De Moor and her baby doll.

One of the highpoints of the festival early Saturday afternoon was an air-sea rescue performed by members of the Coast Guard Station at Traverse City. A potential drowning victim in Round Lake was reached by helicopter, a basket was lowered, the swimmer crawled aboard and was lifted into the aircraft.

Several boat races also were held Saturday afternoon on Round Lake. Canoe race winners were (1st) Danny Hackmierer and Bill Williams; (2nd) David Maris and Gordy Soloman; and (3rd) Donald Slader and George Bradbury.

A pram race was won by Pam Rups, followed by Bill Stockland and Christy Hamilton.

Prizes also went to the most attractive floats in the street parade. Among Chamber of Commerce entries, Elk Rapids came in first, followed by Central Lake, East Jordan and Bellair.

In the antique car classification, first prize was won by Floyd Brown (1916 Dodge) second Waller Hoffman (1930 Hudson); third Harvey Varmun (1930 Gray); and fourth Dave Patrie (1931 Ford).

Decorated bike prizes went to Debbie Smith and Lilly Gallagher, first; Sally Aronovsky, second; and Julie Clapt and Nancy Clark, third.

Special first place awards went to the Kincheloe Drill Team, the Scottville Clown Band, The Firehouse Five and the U. S. Coast Guard.

Among civic floats as such, prizes went to the Upper Torch Lake Assn. and the Petoskey Winter Sports Club.

Guy Smith won a first among private floats, with Mary and Joseph De Garvara coming in second.

In the industrial category, Michigan Consolidated Gas Co. placed first and the U. S. Navy recruiting office second.

Commercial floats placed in this order: Polly-Kay Shop, Boyne Auto Supply, Grey Gables Cocktail Lounge and Dairy Queen.

Adult prizes for horse grooming and handling went to Betty Boss (1st); Charlene Pierce (2nd) and Guy Bost (3rd). Children's horse prizes were taken by Betty Novotny (1st); Terry Mol (2nd); the Howard Campbell children (3rd) and Mike Mol, (4th).

In the festival's boat decorating contest, first prize among civic groups went to the Shakespeare Club for its trolley car motif. Second was captured by the Garden Club, with its floating replica of the club's own hanging flower baskets. Third prize was taken by the Dickens Study Club for its Christmas Carol float.

Among individuals, first place was won by Thomas Hawley for his Mother Goose theme, second by John Ochs for his lugboat "Little Toot"; and third by Ed Hawley for his "Rogue".

Judging the boat decorations were Lt. Comdr. Dale Foster of the U. S. Coast Guard; Maj. Alvin Aronovsky, U. S. Air Force executive officer at the radar base; and CWO James Sejdl, U.S. Coast Guard executive at Group Charlevoix.

Following the boat parade, a spectacular display of fireworks lighted the far reaches of Round Lake.

Sunday's activities were limited to a motorcycle scramble which hadn't actually been listed with Festival events.

Sponsored by the Sun - N-Sno Riders of Emmet and Charlevoix, the group held its first scramble at the farm of Pete Winnick on Burgess Rd. between Charlevoix and Petoskey.

More than 1,000 adult tickets were sold, according to the promoters, and children were admitted free.

President Jim Peterson of Petoskey says the group now had 42 members, although it was organized only a year ago.

A 4/10th mile track was laid out on 20 acres of rolling land on the Winnick bean farm and events were scheduled for every weight motorcycle.

Winnick was so happy with the results of the afternoon he says he thinks he'll begin work this fall on a dragstrip on his property.

A&W

Our Delicious ¼ Pound

GROUND BEEF SANDWICHES

Delicious All Ground Lean Meat

Still Only 35¢

Many Other Tray-Lunch Items on Our Menu

OUR ROOT BEER Is Available in Take-Home Containers

TAKE HOME ENOUGH A&W ROOT BEER

THIRST AID STATION

Rain or Shine Shelter all the Time

Look for the Bright Orange Building!

we're famous for QUALITY

Boneless ROLLED RUMP ROAST Lb. 89¢

Boston Butt PORK ROAST Lb. 59¢

Tender Steer LIVER Lb. 49¢

BARBECUED CHICKEN & RIBS

Phone Orders Appreciated LI 7-6541

End Cut PORK Chops 49¢ LB.

SHOP EVERY EVENING 8 A.M. TO 9 P.M.

SHOP EVERY SUNDAY 10 A.M. TO 2 P.M.

NEFF BROTHER VALUABLE COUPON SPARTAN POTATO CHIPS SAVE 10¢ OFF With Coupon Void after July 31, 1965

NEFF BROTHER VALUABLE COUPON Sander's BOX CANDY SAVE 25¢ OFF With Coupon Void after July 31, 1965

NEFF BROTHER VALUABLE COUPON Shurfine CATSUP 10¢ With Coupon Void after July 31, 1965

NEFF BROTHER VALUABLE COUPON Michigan Beet SUGAR 5 Lb. Bag 39¢ With a $5 Order With Coupon Void after July 31, 1965

Michigan U. S. No. 1 Cobbler POTATOES 10 LB. 65¢

Shurfine CATSUP 14 Oz. Bottle With Coupon 10¢

Michigan Beet SUGAR 5 With Coupon Lb. Bag 39¢

California Grated TUNA 6 6½ Oz. Cans $1

Campbell's PORK 'N BEANS 5 1 Lb Cans 39¢

Fresh Glads and Cut Flowers

Smucker's Ice cream toppings 12 oz.....29¢
Baggies Sandwich bags 25 ct..39¢
Spartan 4 oz. black pepper....43¢
Giant Cheer detergent.....79¢
Roman Cleanser 1/2 gal.....39¢
All detergent 3 lb. 1 oz.....77¢
Shurfine fruit cocktail 1 lb..2/49¢
Shurfine peeled apricots 1 lb..29¢

Muller's BAR ANGEL FOOD CAKE 12 Oz. 39¢

Member SPARTAN STORES

NEFF BROTHERS QUALITY FOOD STORE

FREE DELIVERY - PHONE LI7-6541

It's official! '65 Ford Dealer clearance sale is under way

OFFICIAL 1965 FORD CLEARANCE SALE

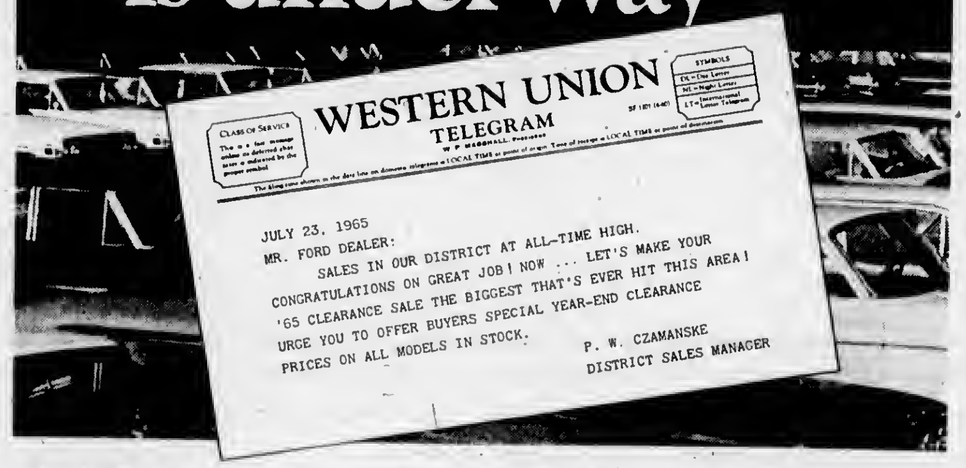

SAVE ON FORD, the car that won the "quiet" contest. SAVE ON THUNDERBIRD, unique in all the world, with big V-8, power steering, power brakes, many more luxury items as standard! SAVE ON FALCON and get Falcon's famous gas savings too! SAVE ON FAIRLANE, the middle-size beauty now with pint-size price. SAVE ON FORD TRUCKS like the F-100 Pickup with great new 2-front-axle riding smoothness. SAVE ON USED CARS—a record selection going at record-low prices!

FORD

ERBER AUTO COMPANY

104 CLINTON ST. CHARLEVOIX

Shop Charlevoix's Most Complete Food Service Center ... For "Usual and Unusual Foods"!

YOU'LL FIND PLENTY OF VARIETY IN OUR Meat and Dellicatessen Dept.

Stop in soon and meet the friendly personel in our meat and delicatessen department. Sam Irwin, cutter; Louis Winter, dept. manager; Harold Dutcher, cutter; Audrey Mousseau and Gertrude Schmidt of the delicatessen dept. are ready to serve your requests with a complete selection of self serve meats, prepared food items as well as specialty orders. If you don't find what you're looking for...please bring it to our attention.

SPANISH Foods!

For a change of pace in your menu try shopping our spanish foods section. We stock a complete selection of Gebhardt's famous "south of the border" delicacies. Tamales, tortias, bean dip and everything else to make up a spanish menu.

SHOP NORTHERN MICHIGAN'S MOST UNIQUE DELICATESSEN

We feature FEATHER-WEIGHT DIETETIC FOODS

For the convenience of those on restricted diets, we stock a complete selection of salt and sugar free foods. Featuring Estee's Candies, and cookies, plus crackers and many snack items.

- HOMEMADE POTATO SALAD
- FINISH PASTIES MADE ON ORDER
- HOMEMADE BUFFALO BOLOGNA
- HOMEMADE CHOP SUEY
- HOMEMADE BREAD AND ROLLS
- BARBECUED CHICKENS AND RIBS
- HOMEMADE BEAN SALAD
- HOMEMADE BAKED BEANS

IN OUR GOURMET DEPT.

"FUN FOODS"

That are sure to make a hit at your party

- CANDIED ANTS
- FISH BALLS
- ARTICHOKE HEARTS
- WHALE MEAT
- CHOCOLATE BEES
- SNAKE MEAT
- CAVIAR
- BITTERS
- TURTLE MEAT
- EEL LIVERS
- SMOKED OYSTERS
- SMOKED SALMON
- CATERPILLARS
- REINDEER MEAT
- SWORDFISH

WE GIVE GOLD BOND STAMPS

OLESON'S FOOD STORES of Charlevoix the Beautiful

3 locations in Traverse City - Downtown Cadillac

HOURS:

9 a.m. to 6 p.m. DAILY
9 a.m. to 9 p.m. FRIDAY
CLOSED ALL DAY SUNDAY

CHARLEVOIX *COURIER* the Beautiful

PICTORIAL PLAYTIME In Charlevoix County

HOAG & SON
SPRINGPORT, MICHIGAN

FILE

Vol. 68, No. 32 CHARLEVOIX, MICHIGAN, MONDAY, AUGUST 2, 1965 10¢ single copy

FUN IN THE SUN is Charlevoix's stock in trade for summer visitors. Three sunlit beaches like the one above attract visitors from all parts of the country. During the busiest hours, the beaches are patrolled by life guards. Picnic grounds also are available near most swimming areas for family get-togethers. Many visitors are amazed at the number of sunny summer days enjoyed in Charlevoix. The exhilarating air makes for strenuous activity -- and good sleeping.

The Sundew In Pine River Channel

The Charlevoix Coast Guard Station

Always On Guard

The bonds between Charlevoix and the U.S. Coast Guard run back to the community's earliest days as a major Great Lakes harbor. Today two major Coast Guard units are stationed in Charlevoix--the Cutter Sundew and Coast Guard Group Charlevoix.

The Group has its headquarters at the Charlevoix Coast Guard Station on the Railroad Bridge channel, directly east of the Chicago Club. The new station building is one of the finest on the Great Lakes. Commanded by Lt. Cdr. Charles Millradt, the Charlevoix Coast Guard Group is responsible for all light houses and sub-stations from Alpena to Charlevoix and Beaver Island. This includes 14 stations and 63 men. Visitors are welcome at the station anytime during the day. Formal visiting hours are from 2-4 p.m. on Saturday and Sunday.

The Sundew, with approximately 50 men and officers, is assigned to ice breaking, buoy tending and rescue missions.

Admiral Willard J. Smith, commander of all Coast Guard operations on the Great Lakes, is a Charlevoix High School graduate.

CHARLEVOIX *the Beautiful* **COURIER**
CHARLEVOIX COUNTY'S LARGEST NEWSPAPER

Charlevoix Courier Corp.
101 Clinton Street, Charlevoix, Michigan
Phone Liberty 7-6558
Published each Monday and Wednesday mornings at Charlevoix, Michigan. Second Class Postage Paid at Charlevoix, Michigan
Second Class Postage Paid at Charlevoix, Michigan

SUBSCRIPTION RATES

	In County	Elsewhere
One year	$4.00	$5.50
6 months	2.75	3.75
3 months	2.00	3.00

ALL SUBSCRIPTIONS MUST BE PAID IN ADVANCE
Member of The Michigan Press Association.
Affiliate Member National Editorial Association.
National Advertising Representative
Michigan Weekly Newspaper, Inc., 257 East Michigan Ave., East Lansing, Michigan

Be Sure to See
Call of the Wild
MUSEUM
Scenic Displays of North American Wildlife
Just off Freeway I-75 at Gaylord

A "MUST for the family

This large new rugged gratto replaces the discontinued Underground. Forest.

The "Call Of The Wild" is a comfortable and enjoyable place to visit at ony time of the year, rain or shine.
--COME AS YOU ARE--

We're Proud of The MEAT We Sell . . . You Can Be Proud To Serve It!

ONLY THE CHOICEST CUTS OF U.S.D.A. INSPECTED BEEF
• Garden Fresh Produce • Usinger Sausages • Gourmet and Delicatessen Section
• 24-Hour Ice Cube Service
PACKAGE LIQUOR - FINE WINES - BEER and ALE
Edwards' IGA STORE
OPEN EVENINGS TIL 9 P.M.
SUNDAY 10 A.M. TO 6 P.M.
FREE DELIVERY SERVICE
PHONE LI 7-6597

Be Sure To Visit
HERRICK'S JEWELRY AND GIFTS
One of the finest in the North
114 Water St. Boyne City Ph. JU 2-7392

HEADQUARTERS
for
JOHNSON MOTORS, FIBERGLASS and ALUMINUM BOATS, CANOES, PONTOON BOATS. BAY VIEW SAILERS
LAWNBOY MOWERS, SKI BOAT RENTALS
MARGARET'S MARINA
JOHNSON SALES & SERVICE
Lake Charlevoix near Advance 582-7050 Boyne City

Boyne City Sportswear
THE NEW LITTLE SHOP IN BOYNE CITY
SUMMER CLEARANCE
Shifts - Swim Suits - Shorts
Matching Knit Tops - Skirts
Blouses - Halters - Two Piece Dresses
(Summer Suits)
BROKEN SIZES
MANY ONE OF A KIND WHILE THEY LAST
Open every Friday night until 8:00
PH. 582-9141 108 WATER ST. BOYNE CITY

CAMPERS DELIGHT in the cool breezes, clean water and good fishing of Young State Park near Boyne City. The community boasts excellent fishing, boating, and services for summer visitors.

Boyne Area

Boyne City, at the eastern end of Lake Charlevoix, is the largest city of Charlevoix county and focal point of another important vacation area and shopping center for resort colonies along the shores of Lake Charlevoix and Walloon lake.

Boyne City attracts visitors throughout the year, due to the variety of facilities and vacation activities that are available. In the spring fishermen throng to Boyne City to dip smelt from the streams in the area during the spawning run. The city also is a popular destination with mushroom hunters and holds a Mushroom Contest in May.

Throughout the summer Lake Charlevoix, Young State Park and the exceptional choice of fine resort and boating accommodations lure vacation guests, followed in the fall by the army of small game, waterfowl, bird and deer hunters who headquarter here.

Center of a vast winter sports region, Boyne City entertains vacation guests throughout the winter. Ice fishing at Smeltania, a community of ice fishing shanties off the city's main street on Lake Charlevoix, and two winter sports centers, Avalanche in Boyne City and Boyne Mountain Lodge at Boyne Falls only six miles to the east, provide the incentive for the influx of winter visitors.

Boyne City has seven city parks, trailer park, four marinas for docking of pleasure boats, tennis and shuffleboard courts and playground equipment maintained for use of summer visitors.

Boat visitors, arriving via Lake Charlevoix, will find a new steel bulkhead dock with modern accommodations for craft up to 60 feet.

Just north of the city on Lake Charlevoix is Young State Park, complete with a spacious bathing beach, picnic facilities and camping sites throughout the 563-acre tract. West of the city on a highway that follows the shoreline of Lake Charlevoix, is Ye Olde Nyne Holles, a golf course.

A helpful chamber of commerce at Boyne City assists visitors in obtaining accommodations or furnishing information about the area.

North of Boyne City six miles via highway M-75 is Walloon Lake, one of West Michigan's popular resort developments, complete with a wide variety of resorts, both American and European plan resort hotels, rental cottages and luxurious summer homes many of them for rent.

Boyne
"Where Everything Is"
MOUNTAIN LODGE
BOYNE FALLS, MICHIGAN — PHONE 616-549-2441

Welcome to the summit... of Summer Fun!

Fun-filled days and evenings at Bayne Mountain Lodge. Enjoy nine interesting holes of private golf, have dinner in our air-conditioned dining room. Enjoy watching a professional outdoor ice skating show and then on evening of dancing in the Snowflake cocktail lounge, music by the Bayne Mountain Tria.

Make Boyne Mountain Lodge your headquarters for your over-flow house guests. Accommodations for 425. Air conditioned through-out.

Come to the Summit... for tops in Summer Fun!

Poet Writes for Boys

Mrs. Evelyn A. Butler, 901 State St., never had any sons of her own, but she has five grandsons and thinks she knows how little boys feel about such things as getting up early in the morning to go fishing with grandpa.

Mrs. Evelyn A. Butler

Mrs. Butler was born in Rapid City and trained as a teacher at Ypsilanti College.

She has been writing poetry ever since she was a little girl, and has had two poems included in the anthology "Poetry Broadcast."

Mrs. Butler says she is interested in children's poetry and plans to write a book of poems for children. She says "Ideals" magazine is interested in using some of her poems in a special children's edition planned for next year.

Mrs. Butler has three daughters, Ruth (Mrs. Allen Hanson) of Petoskey, Joyce (Mrs. Paul Miller) of Armada, and Sharon (Mrs. Dale Lyons) of Clare.

She is proud of the fact that Ruth and Joyce were valedictorian and salutatorian respectively of the Charlevoix High School graduating class of 1947.

She equally proud of the fact that Sharon is a nurse in Clare.

Mrs. Butler taught three years at Big Beaver, just north of Detroit. She gave up teaching to become Mrs. Percy Butler and moved back north.

In addition to her five grandsons who provide the inspiration for many of her recent poems, the Butlers have three granddaughters.

I LOVE TO GO FISHING WITH GRANDPA

By Evelyn A. Butler

I love to go fishing with Grandpa,
We're up at the break of day,
We have a snack in the kitchen,
Then silently steal away.

He tells me all the tricks of trade,
A good fisherman ever knew,
And I look at him with eager eyes,
I believe them all as true.

I put my bait on my hook alone,
Because my Grandpa did,
I squirm a little at first;
But I mustn't act like a kid.

He gets the first fish on his line,
But it's so tiny and small,
We laugh as it drops in the water,
We even see it fall.

I get the next fish on my line,
I lift up my pole with a jerk,
And I really land a big beauty,
Grandpa lifts his head with a perk.

I get lots more fish than Grandpa,
As we are homeward bound,
It gives me such a happy feeling,
I beat him by many a pound.

I can almost taste the fish,
In Grandma's frying pan,
It's so much to go fishing,
And really be a Man.

THESE WHOPPING big bass were caught last week off Pine Point in Lake Charlevoix by Bill Meyer of Charlevoix, left, and George Hamaty of Hastings, a vacationer. Meyer says the heaviest of the fish weighs four pounds. Creels full of fish like these has kept Hamaty coming back to Charlevoix for the last three years.

On The Shore of Walloon Lake It's

Nickey's Silver Birch Inn

Complete Dining or Snack For The Entire Family!

Mrs. Lil Snyder -- Noted For Her Tasty Preparation of Foods Is Now In Charge of the Dining Room and Kitchen.

12 Complete Housekeeping Cottages.
By day-week-month or season

From one room efficiency to
Six bedrooms Open Year-Around

Complete Dinners and Daily Specialties

*Friday Nite - Sea Food Platter
*Saturday Nite - Prime Rib
*Sunday - Roast Chicken
DINING ROOM OPEN DAILY
8 A.M. - 9 P.M.

Reservations Appreciated
Home Made Baked Goods To Go
Phone 535-2482

August Festival of Stars

At the WHISTLE STOP COFFEE HOUSE in Harbor Springs at the Old Depot

★IAN & SYLVIA ★ROOFTOP SINGERS
★JOSH WHITE JR.
★OSCAR BRAND ★PHOENIX SINGERS

Appearing August 2-4
Dick Rosmini
Roger "King Of The Road" "Engine No. 9" Miller's Personal Accompanist

Every Saturday--Whistle Stop Children's Matinee at 1:00 P.M.

Featuring
The Three Stooges--Flash Gordon--Our Gang--and many more

Sunday Afternoon
Special Live Children's Folk Concert

Sunday Evening-August 8-8 P.M.-
Whistle Stop Old Time Movie
Rudolph Valentino in "SON OF THE SHIEK"

Due To Limited Seating, Reservations Advisable--Phone Harbor Springs - 72

ANNUAL
BEAVER ISLAND
HOMECOMING

SUNDAY, AUGUST 8

DINNER:

The annual August dinner has become a highlight of the summer season. You'll enjoy the homecooked roast beef, with all the trimmings. Serving from 1 to 3 p.m. at the Holy Cross parish hall.

Adults $3 - Children 12 $1.50

PARADE:

At 4 p.m., the annual homecoming parade will take place. The entire family is sure to enjoy this annual Island event.

Sponsored by
The Holy Cross Altar Society

THE NEW JORDAN River National Fish Hatchery near Alba, is a pleasant, scenic afternoon drive from Charlevoix. Take M-32 to US-131, turn right on US-131 and look for a directional sign in about four miles. The hatchery's location reminds one of the Smokey Mountains. The hatchery is the newest and largest on the Great Lakes. It will produce about 6,000,000 lake trout a year for restocking the big lakes.

The Ironton Ferry

Short Escape

The Ironton Ferry takes its passengers for a short visit into a world where there can be no hurry. There's just no way to speed up the ferry in its short chug-chug across the neck of the South Arm.

Even if you don't especially want to go where the ferry takes you it's worth the 35¢ fare just to briefly know you've escaped all the pressures that make people rush through life.

The Ferry crosses the South Arm of Lake Charlevoix at scenic Ironton, about 7 miles southeast of Charlevoix on M-66.

Weathervane Terrace

The Ultimate in Comfort and Pleasure

Weathervane Terrace—by the Bridge at Charlevoix-the-Beautiful, overlooking Pine River, Round Lake Harbor, Lake Charlevoix and Lake Michigan. Newest motor lodge in Charlevoix. Finnish Sauna Baths, heated year 'round pool. TV, Hi-Fi, and phones in all rooms. Connecting rooms and suites, continental breakfasts. Balcony porches and marvelous sundeck. Beautiful lounge and conference room. Pleasant, relaxing environment—the place you will expect to be different.

one-one-one Pine River Lane
Telephone LI 7-6515
"Charlevoix-the-Beautiful"

Read The Classifieds

"Don't Miss Seeing The Rustic Charm Of Northern Michigan's Famous Landmark"

The **Weathervane Inn**

AT THE BRIDGE ON THE PINE RIVER CHANNEL

Gift Shop · Restaurant · Cocktail Lounge · Beauty Salon

Shop of the Gulls

Unusual gift items and accessories for the home or cottage.

Imported Shetland skirts and sweaters, now in stock, for fall.

Barnardo (Italian) flats in all the latest colors.

THE BROWNSTONES

. . .are playing every evening (except Sunday) at the Weathervane Inn for your listening and dancing pleasure from 9:30 p.m. to 1:30 a.m. Songs by request. An evening in the "Grist Mill Bar", the music of the Brownstones and your favorite cocktail is sure to add extra enjoyment to your Charlevoix vacation.

THE SUPERB CUISINE PREPARED BY CHEF PAUL IS SURE TO SATISFY THE MOST DISCRIMINATING TASTE.

STYLING BY-
Mr. Russell-

Be confident of your summer coiffuer. . .the personal attention of Mr. Russell will assure you of the correct style.

Daily Mon. - Sat.

also Wed, Thurs, & Fri. Evenings.

For an appointment phone LI 7-2471

Weathervane Beauty Salon

EARL A YOUNG REALTOR
-Realtor Service 1900-
106 PINE RIVER LANE * CHARLEVOIX * TELEPHONE LI 7-2275

Here's Where & How to Fish

If there is a better cure than fishing for that hauntingly tense feeling that the mob is stalking you with its big city noises and impatience it must be fishing in the Charlevoix area.

Oh sure, there are places in North America with better fishing. But darn few. Some of the country's most incurable anglers rate Lake Charlevoix and the Beaver Island area among the finest smallmouth bass fishing grounds in the U.S.

• • •

YET THERE IS MORE than the promise that fish are available for the catching to recommend Charlevoix as a choice fishing area. You mustn't overlook the unsurpassed drama of our clean water, cool air, big hardwood and birch trees and quiet mornings, afternoons and evenings.

But where to go and how to do it?

If you're after smallmouth bass or perch try Lake Charlevoix. The South Arm is generally good.

Your best choice of lures for Lake Charlevoix bass will be Jig - A - Do streamers in brown, white and yellow colors. Others this column can vouch for are small (quarter-ounce) dardevles in red-and-white and pearl colors, Jig-A-Do crawlers, number-two size spinners, Super Dupers, Flatfish and Heddon's Cobra. (Worms are also reputed to catch fish.) You can buy any, or all, of these lures at Staley's Hardware and other local stores.

BIG BASS SUCH as those on this stringer come from Lake Charlevoix.

• • •

FOR SPECIFIC TIPS on where the current Lake Charlevoix hotspots are ask Clare Staley at his hardware, Irv Drost at Irv's Cocktail Lounge, Bernie Ward at Ward's Boat Livery, or Mearle Scott in Ironton.

You can fish Lake Charlevoix from a boat or with waders. There are many areas of the South Arm that can be waded. Sometimes they produce nice bass during midday, but evening or morning is usually best. If you're fishing from a boat try casting or trolling right off the edge of bullrushes or boulder - strewn areas.

Throw your lure into likely looking areas. When it hits the water let it sink and remain still for a few seconds; you will often get a strike the minute you finally move it. If there is no strike retrieve it a few feet and then let it sink and rest again before moving it.

If you want to do some exploring try the nearby shoreline of Lake Michigan. Once again, you can wade or use a boat. The same lures and technics as used on Lake Charlevoix will stand you in good stead.

IF SMALLER lakes are your forte look at a map and pick one of the many directly south of town in Charlevoix County or Antrim County. Though few of them have public access sites, you can usually talk a property owner into letting you trespass . . . He may even have boats to rent.

You will probably be amazed to find you have to share these lightly fished lakes with only one or two other boats; and sometimes you'll be all alone.

Here's a list of ten smaller lakes worth trying.

--Lake 26 (Lake Marion), for pike, bass and panfish.
--Nowland Lake, for pike, bass and panfish.
--Six Mile Lake, for pike, bass and musky.
--Susan Lake, for small pike.
--Harwood Lake, for bass and panfish.
--Walloon Lake, for trout, pike, bass, panfish.
--West Twin Lake for bass and pike.
--St. Clair Lake (in Ellsworth), for bass, panfish and even an occasional trout.
--Ellsworth Lake, for bass, pike, and maybe a musky.
--Toad Lake (south of Ellsworth) for pike, bass and panfish.

ALL OF THESE lakes have the fish in them that are mentioned . . . that's guaranteed by this writer. Catching them is up to you. Try using the same lures recommended for Lake Charlevoix. Arbogast's new weedless Jitterbugs, Hula Poppers and Hawaiian Wiggiers are also productive numbers.

You can find your way to these lakes by asking for maps of Charlevoix and Antrim County, which are available at most motels, the Chamber of Commerce and the Charlevoix Courier.

If you taste runs more to stream fishing for trout, try the Jordan River south of East Jordan, or the Maple River near Pellston. The Bear River between Walloon Lake and Petoskey also has trout, but is hard to fish. The same holds true with the Boyne River.

There are also any number of small, hushy streams with good populations of trout (and usually mosquitoes).

The Friendly Village Shops

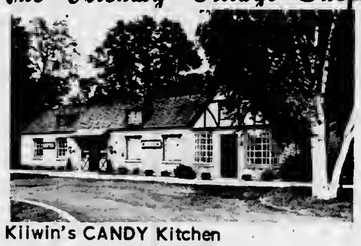

Kliwin's CANDY Kitchen
Horniman GIFT Shop
The HEN HOUSE BEAUTY SALON
Just Down The Walk From KILWINS BAKERY, PETOSKEY

MAPLE HILLS BRIDLE PATHS INC.

-Pleasant Shady Trails
-Special Care For Inexperienced Riders

Harold Thomas is your trail guide.

Located On N. Ranney Rd.
Ph. 536-7122 Near Eveline Orchards

SAND DUNE RIDES
"THE RIDE OF RIDES!"
THEY SAY IT IS THE GREATEST
Atwood, Michigan
12 Miles South of Charlevoix
Closed Sunday LU 8-2222

ONE STANDS OUT
FUDGE
FUDGE
FUDGE
FUDGE
FUDGE
FUDGE
FUDGE
DROST'S Olde Style FUDGE
FUDGE
FUDGE
FUDGE
FUDGE
FUDGE
FUDGE
FUDGE
Drost's olde style Fudge
PETOSKEY, MICHIGAN

Petoskey on Lake Street
Maison de' Linge
BARNEY LINENS
IMPORTERS
Laces · Lingerie · Robes
Now Two Stores on Lake Street
Finest imported linens - monogrammed bath sets
Lingerie by Fischer - initialed handkerchiefs
Robes - Coffee Coats - Bed Jackets
"Opposite Telephone Office"

SHORTER'S GIFTS
PETOSKEY (OPEN YEAR AROUND)
INDIAN RIVER BRANCH (seasonal)

DEERSKIN
Jackets - Gloves - Purses
Mittens - Moccasins
★ Petoskey Stones
★ Local Indian Craft
Toys - China - Jewelry

KNIT 'N PURL
(IN PETOSKEY STORE)
"Northern Michigan's Most Complete Knitting Shop"
A full array of domestic and imported yarns
- Instruction Books
- Crewel Work & Stamped Goods
- Boye Needles & Accessories
- Knitting Bags
- Needlepoint

FREE INSTRUCTIONS

Short of Ideas? - Shop At Shorter's

ATLAS TIRES
NO DOWN PAYMENT | TIRE BARGAINS | EASY PAY PLAN | TRADE AND SAVE | NO DOWN PAYMENT | TIRE BARGAINS

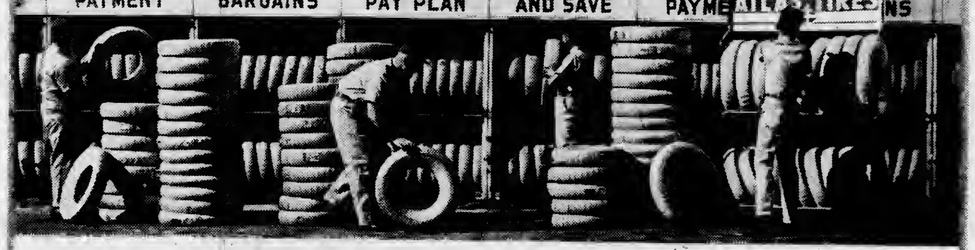

When we have a tire sale...

ATLAS TIRES
NO DOWN PAYMENT | TIRE BARGAINS | EASY PAY PLAN | TRADE AND SAVE | NO DOWN PAYMENT | TIRE BARGAINS

WE HAVE A TIRE SALE!

ATLAS MILE-PAK
$8.95
6.70 x 15 black tube-type, plus tax and your recappable tire.

PICK A TIRE—PICK A PRICE!
EVERY SIZE AND TYPE OF TIRE IN OUR STATION ON SPECIAL SALE!

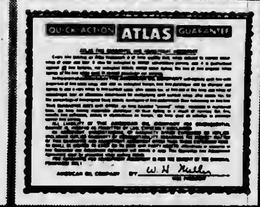

NO MONEY DOWN. USE YOUR CREDIT CARD OR ASK FOR EASY TERMS. FREE TIRE MOUNTING. HURRY! LIMITED TIME ONLY!

STANDARD
You expect more from Standard and you get it!*

Phil Martin
Petoskey Ave.

PHIL MARTIN'S STANDARD SERVICE

Ade Warner
Charlevoix

Looking for a Campsite?

NATURE PUTS ON ever-changing drama for campers at Bell's Bay. Wide vistas of water, beach and rugged forests, seen here, are only part of the view. Deer are frequent visitors.

Bell's Bay State Forest Campground offers one of the most scenic settings in northern Michigan. Overlooking Lake Michigan's everchanging shoreline, the camp ground provides one of the most dramatic views in the Midwest of spectacular sunsets.

Approximately 20 rustic campsites are offered. Fresh running water, toilets and picnic tables are also available at campsites. The finest Petoskey Stone hunting area in the World is right at your doorstep when you're camped at Bell's Bay.

For the family that wants to enjoy the remoteness of Nature and the conveniences of being near a community equipped to fill their every need, Bell's Bay is the perfect spot. The campground is located on the Lake Shore Drive about three miles from town. Ask at a service station, your motel, grocery store, restaurant or elsewhere for directions.

Camping facilities are also available at Young State Park on Lake Charlevoix, at the State Forest Campground on Beaver Island at the county's Whiting's Park on Lake Charlevoix, at private campgrounds on Nowland Lake and Susan Lake.

Camping is usually permissable at Public Fishing Sites.

COMMUNITY CONSERVATION PROJECT
BELL'S BAY STATE FOREST CAMPGROUND

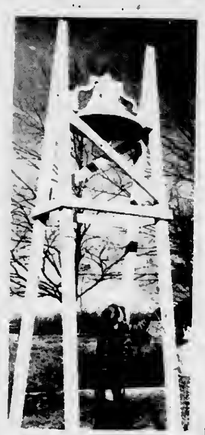

WHEN THIS bell at the Ironton School first called citizens to meetings in the Township Hall James K. Polk was President of the United States and American soldiers were fighting in Mexico.

That was in 1848.

The bell has been serving Ironton ever since.

In 1883 it was moved from the Ironton Iron Works to the then new school. When the present school was constructed in 1963 the community could not part with its bell. It still calls the kids in from recess and lunch.

Published as a public service in cooperation with The Advertising Council.

Call or See
HANNA'S MUSIC
for all your musical needs
406 E. Lake. . Phone DI 7-2826. . Petoskey

THE POTPOURRI
A BIT OF EVERYTHING
JEWELRY
GLASSWARE
CHINA
The Unusual
OPEN ALL YEAR
1493 US-31 Oden Mich. Phone 347-2291

Shadow Trails
ON WALLOON LAKE
SUMMER EVE BUFFET
EVERY THURSDAY
SERVING 6 PM TO 9 PM
PHONE JU 2-7291

· FLIGHT INSTRUCTION
· CHARTER SERVICE
· AMBULANCE SERVICE
· PLANE RENTAL
· AVIS RENT A CAR
· SIGHT SEEING RIDES
· TWIN ENGINE SERVICE
PHILLIPS
FLYING SERVICE
Harbor Springs Airport
Harbor Springs Road
Phone DI 7-8225 or DI 7-8335

Natalie's
Craft Cottage
HANDCRAFTED GIFTS
1797 North Shore Drive
WALLOON LAKE, MICHIGAN
Open 1-5 p.m. or Phone 535-2236

NORTHLAND
DRIVE IN THEATER
On US 31 Between Petoskey and Charlevoix
SUNDAY - MONDAY
August 1-2
CLARANCE THE CROSS EYED LION
Cheryl Miller - Betsy Drake
also
ISLAND OF THE BLUE DOLPHIN
Geo. Kennedy - Celia Kay
TUESDAY - WEDNESDAY THURSDAY
August 3-4-5
CLEOPATRA
Liz Taylor - Richard Burton
also
FLASH THE TEENAGE OTTER
Walt Disney Special
Gate opens Each night at 7 p.m.

The SCAT
· UNSINKABLE
· CANNOT CAPSIZE
· SUPPORTS 1,200 LBS.
· REQUIRES NO MAINTENANCE
· FAST AND SAFE TO SAIL
Overall length—11'
Overall Width—6'
Mast—13' Boom—7'
Regular Weight —160 lbs.
$319.00 complete
THE SAFEST THING AFLOAT
The SCAT floats on twin hulls of strong reinforced polystyrene molded by exclusive giant extruders which guarantees solid, unsinkable, and practically indestructible hull construction with high buoyancy. 36 sq. ft. of seating area is provided. Marine plywood deck mounted atop strong crossbars between hulls.
One-piece mast with extruded aluminum track assures sufficient strength for rough weather sailing conditions. 40 sq. ft. of main sail and 22 sq. ft. of jib, smartly cut and expertly sewn, made of strong authentic nylon sailcloth with diagonal fields of white and red.
The SCAT is so versatile that it can become a diving float, floating sundeck, motorboat or fishing craft. A real FUN BOAT. SAFE for children or adults.
GET YOURS NOW AT
WALKER MARINA
CHARLEVOIX, MICHIGAN
TEL. 616-547-2293 OR 616-547-6767

Greensky Church Part of State's Indian History

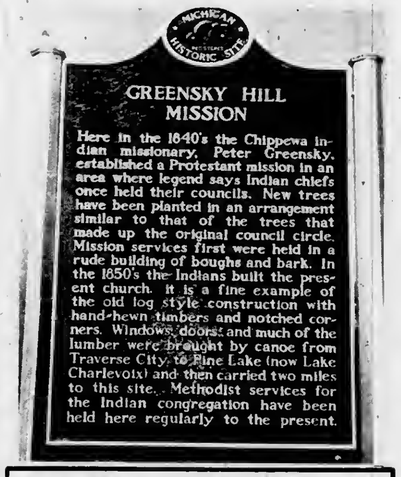

Our Living Heritage

Greensky Hill Indian Methodist Church welcomes summer visitors. The rustic log chapel in its quiet hilltop setting promises quiet moments of meditation for all who seek escape. Services are held every Sunday morning at 9:30.

The mission was founded in the 1840's by Peter Greensky, an Indian missionary. It has been recognized as a valuable historical site by the Michigan Historical Commission.

The church and historic marker are located on old US-31 north of town, overlooking Susan Lake. Your best bet is to ask at your motel or a service station or restaurant for directions.

Charlevoix's Modern Hospital...With Scenic View

Hospital Ready to Serve You

The Charlevoix Hospital offers several bonuses for summer visitors and year-round residents. These come in the form of the therapeutic view of Lake Michigan and a congenial staff.

The hospital is one of the best equipped in northern Michigan and boasts a staff of outstanding doctors and technicians. Vacationeers need have no fears of emergencies while enjoying their leisure days in Charlevoix.

The generous gifts and support of summer residents have made it possible for Charlevoix to have this fine medical facility.

Fraternal Order of Police
Lodge #128
Wish to thank all the merchants and individuals that made our circus a great success.

SHOE MART
Bridge Street Charlevoix
SPECIAL
ONE TABLE OF
TEEN AGE FLATS
* WHITE
* BLACK
* COLORS
YOUR CHOICE $2 PAIR

THE CHARLEVOIX
Municipal Golf Course
Relax and play golf on a well kept nine hole course for only
$1.75
Located on U.S. 31 Just North of Charlevoix

* Cashmere and Lambswool Sweaters by Bernhard Altmann and Pringle of Scotland
The Cashmere Shop
Grand Rapids • Charlevoix
Vera V. Van Dusen
* Mohair by Rosanna
Ladies and Mens Ready-to-wear
Jewelry by Hobe

NORTHERN MICHIGAN'S MOST UNIQUE, QUALITY FOOD STORE

-The Store Built By Good Service-
LOOK FOR THESE FAMOUS BRANDS
* S & W
* Crosse & Blackwell
* Reese
* Sanders Candy
* Pepperridge Farm
* Old Monk
The finest meat Available in the North
Try Out Barbecued Chickens & Ribs
FREE DELIVERY SERVICE PHONE LI 7-6541
SHOP OUR DELICATESSEN
FRESH FLOWERS
NEFF BROTHERS QUALITY FOODS
SERVING SUMMER VISITORS FOR 15 YEARS

THERE'S FUN, culture and beauty at Charlevoix's annual Waterfront Arts Fair. The Fair attracts some of the Midwest's top artists, who display and sell their work. The Fair this year is Aug. 14. Details are available from the Chamber of Commerce.

Read the Courier Want Ads

You'll Like The Home Style Cooking
At The **ROWE INN**

Special
Complete Sunday Dinner
$2.00
OPEN SUNDAY 12 Noon-7:30 P.M.
DAILY 11A.M.-9:30 P.M.
Ellsworth - East Jordan Rd. Closed Wednesday

Get Your Summer Hairstyling
At

Helene's
Beauty Shoppe
OPEN MONDAY THRU SATURDAY
Evenings By Appointment
FREE PARKING
Phone LI 7-2261 102 Park St.

The Ghost That Haunts Jordan River Valley

East Jordan, at the tip of the South Arm of Lake Charlevoix, is the gateway to the scenic Jordan River Valley.

The historic Jordan River empties into Lake Charlevoix at East Jordan. Travelers can follow its course south through rolling hills and wooded countryside.

THE JORDAN earned its first fame during logging days when lumber camps operated along its banks and the pine and hardwood was rafted down it to sawmills on Lake Charlevoix.

Later sportsmen came from around the world to catch its grayling. It was one of the State's last major strongholds of this strikingly beautiful fish that has become a ghost on the conscience of Michigan conservationists.

Today canoeists and fishermen float the Jordan in canoes and AuSable longboats. The fishermen find satisfaction in creels full of brown and brook trout.

At headwaters of the river is a new Federal Fish Hatchery which will restock the Great Lakes with lake trout. The hatchery will be dedicated in May.

East Jordan provides many free recreational facilities for visitors, including a new city airport with turf runways, excellent docks for cruisers and small craft, Sportsman's Park with picnic facilities and where camera fans will find many kinds of wildlife, including swans for which the city is famous, small boat launching ramps, an historical display in Memorial Park featuring an old steam railroad engine, Old Fashioned Fourth of July celebration, Portside Art Fair the first weekend of August, fine bathing beach and city sponsored recreational programs, including softball.

Visiting trailerites and campers will find acres of city-owned facilities available at modest fees at the Tourist Park on Lake Charlevoix. The park has complete facilities and many recreational features, including tennis and shuffleboard courts and swimming beach.

Wiltjer's Shoreline Motel and cottages
On Beautiful Lake Charlevoix
One mile north of East Jordan on M-66 and M-32
Phone LE 6-2680

ANCHORAGE RESTAURANT
The Finest in Foods
Open Daily
5 A.M.-8 P.M.
Carry Out Service
Ph. LE 6-9221
102 Mill East Jordan

Annual Events

February
- Winter Sports Festival--City of Charlevoix.
- National Snowmobile Rally-East Jordan

March
- Boyne Mountain National Ski Races-Boyne Falls

May
- Annual Canoe Race on the Bear River at Walloon Lake.
- National Mushroom Contest-Boyne City.

June
- Band Concert each Wednesday evening-Boyne City.
- Walloon Yacht Club - Walloon Lake-holds races twice weekly...featuring sailfish, 17 meter and snipe races.

July
- Venetian Festival - City of Charlevoix-late July
- Jordan Valley Festival-July 4th-City of East Jordan.
- Band Concert - Boyne City, each Wednesday evening.
- Band Concert-City of Charlevoix, each Wednesday evening.
- Fireworks - July 4th-Boyne City.

August
- Arts and Crafts Fair-City of Charlevoix, second Saturday
- Old Timers Picnic-East Jordan.
- Portside Arts Fair - City of East Jordan, first Saturday-Sunday
- Band Concert-Boyne City
- Band Concert-Charlevoix

THERE'S A BOAT FOR EVERYONE AT
WALKER'S

"TROJAN 31" SEA VOYAGER
Twin 195's

AN OLD, BUT FINE HACKER. Needs nothing and still does 40 mph. $1,250.00

23' CHRIS-CRAFT EXPRESS, 115 h.p. Bilge Pump, Heater, etc. $1,500.00

1963 ALMOST NEW PENNYAN, 140 inboard-outboard. Radio, depthfinder, etc. Absolutely first class condition. $3,250.00

1963 CENTURY 22' RAVEN. Less than 100 hours. $4,500.00

29' CHRIS CRAFT EXPRESS. Loaded $6,500.00

33' CHRIS CRAFT Sedan. Exceptional condition with many extras. $6,500.00

ALL STEEL ROAMER. 1959 35' with twin 200's. Too much equipment to list. Perfect. $13,995.00

THIS ONE MUST BE SEEN TO BE APPRECIATED. 48' Motor sailer. Has never had mast stepped. Diesel. Has full size bathtub in owner's head. A real sea boat. $34,500.00

Dealers for Sov-Cote Plastic Point and I.E.C. Epoxies.

Now representing Holsclow Boot Trailers.

WRITE TODAY! Now is the time to order the boat you'll want when you come to Charlevoix. Remember, we will finance any boat we sell and give the first winter's storage free.

WALKER MARINA
CHARLEVOIX, MICHIGAN
TEL. 616-547-2293 OR 616-547-6767

fill your grocery bag with... **SAVINGS**

CHARCOAL 20 LBS. **69¢**

Spartan **COFFEE** 3 LB. Can **$1.99**

Spartan **FRUIT COCKTAIL** 1 Lb. Size **5/$1**
Purity **CREAM PIES** 14 Oz. **4/88¢**
Scotty **FACIAL TISSUES** 200 Count **5/$1**
PAPER PLATES 100 Count **59¢**
Also Beer and Wine to Take Out

EAST JORDAN
Other Stores In
Gaylord
Kalkaska
Grayling
Glen's MARKET

COLONY CORALS

Parallelopora (DEV.)—Left, belongs to the Stromatoporoids, an uncertain group of extinct coral-like marine organisms which built laminated irregular limey masses on coral reefs.

Hexagonaria (DEV.) Right and below, are six "Petoskey stones" (type of Tetracoral).

Top view

Side view. Above, note younger colony developed on top.

Beach pebbles, above.

Polished specimen, below. The reason for "hex" in the generic name is apparent.

Petoskey Stones

Here's Real Fun in the Sun

The most abundant source of Michigan's new State Stone--the PETOSKEY STONE -- is along Charlevoix's beaches.

These unique "colony corals" are found no where else in the world. When polished they make beautiful pieces for jewelry or other display purposes.

The pictures, top, show what the raw stones look like on the beach. The two small stones, lower left and center, show what an unpolished beach pebble looks like; these are especially easy to recognize if you walk the beach right after a rain. The stone on lower right shows a polished specimen.

Some of the finest months of the year for enjoying the beaches and searching for Petoskey Stones are May and June and September and October. There is no finer way to relax and commune with nature than strolling the beaches.

Concert Program

CHARLEVOIX CITY BAND
CONCERT IN THE PARK

Wednesday, Aug. 3, 1965
8:30 P.M.

National Anthem
Marcho Poco.....Moore
Hebrides Suite.....Grundman
Waltz for Band.....Morrissey
March of the Steelmen.....Belsterling
Villa.....Lehar
Begin the Beguine.....Porter
Highlights from the Music Man.....Willson
Teddy Bear's Picnic.....Brattan
Fandango.....Perkins
Bolero for Band.....Osser
Liberty Bell.....Sousa

Juilleret's Coffee Cup
* Broiled Trout * Whitefish * Pan Fried Perch
OPEN 6 A.M.
South US-31 Charlevoix

traditionally American

Red Fox Inn
Famous Cuisine and Service Since 1920
*Chicken *Fish *Steaks
For Reservations Phone JU 2-7038
Horton Bay --- On The Road to Boyne City
CLOSED SUNDAY

Across From the Yacht Basin
Eat At
MONT'S
Try a delicious
Mont's Special--Reubin Sandwich
Swingin'est sandwich of the 60's
Served Tuesday - Thursday
ALSO
Complete Menu
Breakfast--Luncheon--Dinner
Home Made Pastries
Open 7 A.M. - 9 P.M.
Phone LI 7-2262 Charlevoix

PARKSIDE
DINING ROOM
Over Looking Charlevoix's Yacht Harbor

A DINING EXPERIENCE -
OUR FAMOUS
PRIME RIBS
Of Delicious Beef
Home Made Rolls
Baked Idaho
Garden Salad
$3.25
Delicious Home Made PASTRIES
- PLUS -
An Appetizing Menu For
BREAKFAST —LUNCH—DINNER

Historymobile Due

Valued at more than $50,000, the history-mobile has been developed through the cooperation of Michigan businesses and industries, who contributed all the equipment and supplies.

The unique historymobile was invited to Charlevoix by the Chamber of Commerce.

the Dickens Study Club and the Shakespeare Study Club.

Fourteen of the state's finest museums cooperated in preparing the 19 displays, which illustrate the colorful story of Michigan's development from prehistoric times to the present.

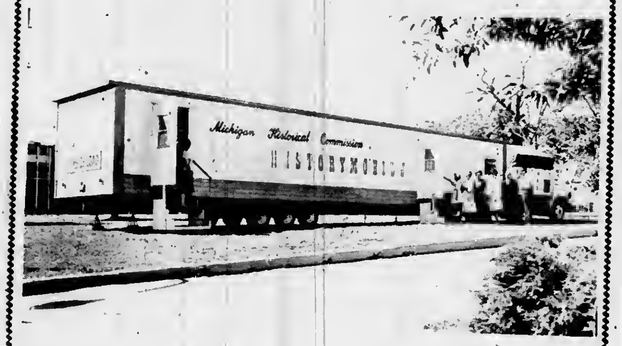

Here Soon

MICHIGAN'S Historymobile will make its first appearance in Charlevoix Aug. 3-5 in East Park where visitors will be welcomed. These pictures show exterior and interior views of the mobile museum, which includes 19 displays on Michigan history. It will be open from 10 a.m. to 6 p.m. daily. The Historymobile's visit here is sponsored by the Chamber of Commerce.

Enjoy Seeing Our Collection of Hanging Lamps and Other Antiques While Having Luncheon or Dinner At

THE TURKEY WING

A Cool Spot Beside The Bridge Where All The Boats Pass By

ON US - 31 IN CHARLEVOIX

Holiday House

3 Dining Rooms – Cocktail Lounge

Prime Rib - Live Lobster

Air Conditioning – Ample Parking

Petoskey DI 7-8383

Located In The Motel District

Each Evening featuring

BILL FONTAINE

AT OUR

PIANO BAR

"A one man show for your listening, Dining and Dancing enjoyment"

Wayne and Al with "The Big Sound"

Join Bill Fontaine on Friday & Saturday

FAMILY STYLE

SHRIMP

DINNERS

All you can eat-
Golden Brown Deep Fried and Boiled Jumbo Shrimp

EVERY TUESDAY and FRIDAY NIGHT

Select Your Favorite Wines and Cocktails From Our Refreshing Beverage Menu.

The ARGONNE

*Phone LI 7-9331
*Boyne City Road

Northern Michigan's Finest Supper Club

Herb Moore and Ted Ager your hosts

-Petoskey Ave. at the Traffic Signal-
Charlevoix

No Waiting!

CAFETERIA STYLE

A Good Selection of Home Style Cooking Always Ready for Your Selection

Homemade Bread and Rolls

BREAKFAST SERVED DAILY 'til 2:00 P.M.

"DRESS CASUAL...COME HUNGRY"

LA BLANC'S Hitchin Post Cafeteria

Big Rock Draws Thousands

Visitors Watch Movie on Nuclear Power, Then Ask Questions

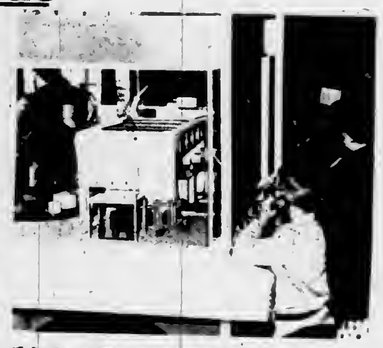

Telephone Recording and Model Tell How Reactor Works

ZZOOOMMM

· New sound of power

· New sign of power!...

· New name* for Cities Service!

We're dressing up our stations . . . to make room for the ZZOOOMMM!

ZZOOOMMM IN A NEW GASOLENE!
Modern as the space age—clean, strong and powerful!

ZZOOOMMM IN A NEW OIL!
More protective against corrosion and wear than any oil on the market today, the finest long range formula yet!

ZZOOOMMM IN OUR SERVICE, TOO!
Friendly, helpful CITGO service — try it and see what ZZOOOMMM means to you and your car!

CHARLEVOIX OIL COMPANY

101 MICHIGAN LIBERTY 2-6581

drive into CITGO . . . drive out with ZZOOOMMM!

*CITGO . . . Trademark of Cities Service Oil Company

Worldly Audience

Consumers Power Co.'s Big Rock Nuclear Power Plant has become a symbol of Charlevoix's unique blend of dynamic progress and dramatic beauty. Set along Lake Michigan amidst some of the most scenic shoreline in North America, the nuclear plant's Information Center has attracted more than a quarter - million visitors.

Tens of thousands of these people would not have come to Charlevoix, except for the power plant. Today Consumers advertises its Information Center on billboards throughout the state.

This series of "Courier Camera" photos shows some of the hundreds of people who visited the Information Center on a typical afternoon. In the last month visitors have come from 47 states and 20 foreign countries.

Chuck England, Information Center director, reports the biggest rush is on Wednesdays. The most often asked question is how nuclear power compares economically with coal. Assisting England at the Information Center are Pat Kujawski, James Stewart, Sharon Wood, Mike Allen and Hy Heatoo.

Hello There.

Newspapers call for conservation of natural resources, keep tab on Congressmen and legislators, and take readers to the heart of a news story in the making.

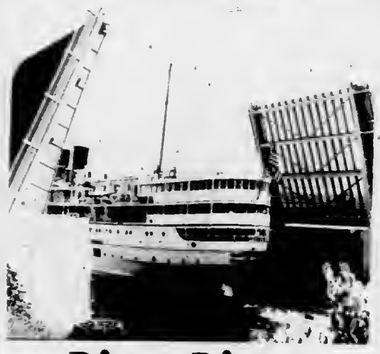

Pine River Bridge is Always Busy

The always-interesting million - dollar Pine River Bridge (US-31 Bridge) in downtown Charlevoix opens wide to let the South American, a Great Lakes cruise ship, enter Round Lake from Lake Michigan.

The bridge is operated year around by the Michigan State Highway Dept. Passing through it during the summer months are the plushest pleasure yachts on the Great Lakes, as well as humble outboards and massive Great Lakes freighters.

If the bridge tender isn't busy stop in and talk to him; they're pleasant fellows. But if there's a ship on the river don't intrude...operating this giant machine is a tricky business.

There's almost always something to see at the bridge. If there are no boats simply study the ever-changing current of the Pine River. Ripley once stated that the Pine River is the shortest in the world and the only one that runs in two directions.

The bridge provides the only route around Lake Charlevoix between Lake Michigan and Boyne City. Charlevoix's main street was named Bridge St. because of the bridge.

Wal-Mar-Coiffeur Shop

Located in
Oleson's Beautiful
Shopping Center
Charlevoix

AIR - CONDITIONED SHOP

Open Evenings Tuesday and Thursday
By Appointment 547-2224

NORTHERN MICHIGAN'S FINEST MOTOR LODGE

On US 31 Overlooking the Yacht Harbor

All the pleasures of Northern Michigan's most distinguished resort region are yours when you stay at the Lodge of Charlevoix.

Picture window rooms with balconies, heated year 'round indoor pool, TV, Hi-Fi and phones in all the rooms. Complimentary continental breakfast, family accommodations, central play yard.

For reservations phone 616-6565

THE Lodge OF CHARLEVOIX

Nothing
can take the press out of Lee-Prëst slacks

Not that it's on his mind right now. And it needn't be. Those Lee-Prest Leesures can't help but stay crisp and neat. No matter what you put them through. They have a new permanent press. So the crease stays in. The wrinkles stay out. Permanently. And that's without ironing. No touch-ups, either. They're made from Lee's special blend of 50% polyester and 50% combed cotton. For wash and wear... with conviction.

Incidentally, that permanent press is the only change we've made in Leesures. They still have that lean, honest look... smart, tailored fit. New Lee-Prest Leesures. Test their permanent press yourself. It isn't necessary, but it's a great way to spend an evening.

LEE-PRëST LEESURES

Lieberman's

Of Charlevoix

Shop Friday Evenings 'til 8:30 p.m.

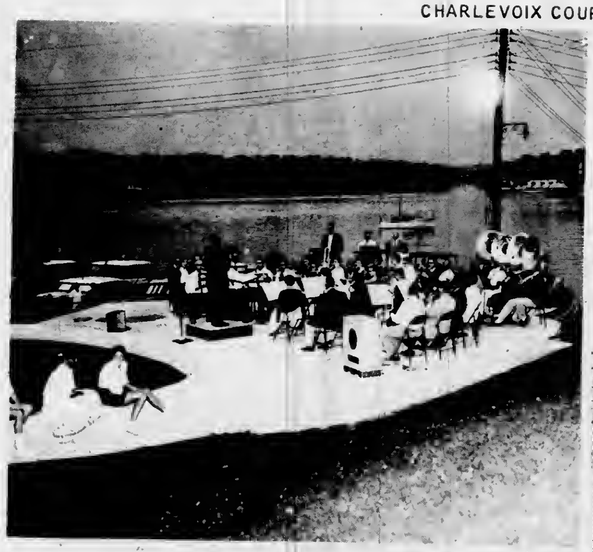

Concert in the Park

CIRCLE T RIDING STABLES

BOYNE FALLS, MICHIGAN

1 Mile South on US-131

ONLY $1.50 PER HOUR

-Ponies For Children-Trail Guides-

HAY RIDES by RESERVATION

Telephone 549-2846 Boyne Falls, Michigan

LOG COTTAGES

A-Frames and Plywood Delivered & Erected Anywhere. 17 Years in Precutting Cottages.

"MODELS ON DISPLAY"

MILLS CABIN MILLS

ON M-75 BOYNE CITY, MICHIGAN

Musical Adventure

The soothing combination of concert music under cool skies beside a yacht-filled harbor is offered every Wednesday evening at 8:30 p.m. in Charlevoix's East Side Park on Round Lake.

The City Band, a group of young and adult volunteer musicians led by Clarence Odmark, present the music. There are seats --either on benches or the soft turf (bring your own blanket)--for everyone. Bring the children, our happy summer people are always glad to see them.

DR. JOHN PRAY
Veterinarian

Small Animal Hospital
Boarding and Clipping
DI 7-3801 - Petoskey

Michigan has more varieties of trees than are found in all of Europe, at least 85.

One of the largest lake trout ever caught anywhere was landed at Grand Haven in 1864. It weighed 88 pounds.

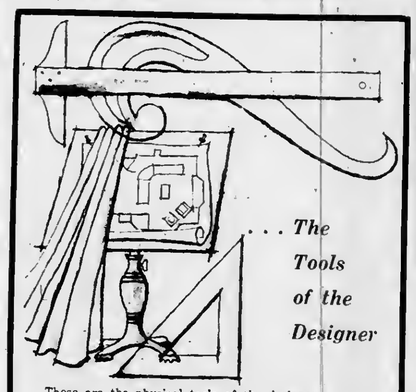

. . . The Tools of the Designer

These are the physical tools of the designer. However, the most important assets are missing—experience, creativity and imagination. We pride ourselves on our interpretation of your taste and personality into the most pleasing interiors. We invite you to call upon our talents, and we promise you a whole new mode of living

HESS
FURNITURE COMPANY
Phone LI 7-6518
113 Bridge St. Charlevoix

Power in the making 100 million years can be the making of your car's performance

Sinclair Power up with the modern premium gasoline for modern cars—Sinclair Dino Supreme—refined from petroleum that was mellowing in the earth when dinosaurs lived. This power in the making 100 million years can be the making of your car's performance. It can make your engine run smoother, more powerfully year after year after year.

With Sinclair Dino Supreme Gasoline, you get all the full force of power your high-compression engine can deliver. See your neighborhood Sinclair Dealer today and fill up with Dino Supreme.

SINCLAIR DINO SUPREME GASOLINE

ERBER OIL COMPANY

102 CLINTON CHARLEVOIX

THE CHARLEVOIX Municipal Golf Course, on US-31 at the north city limits, welcomes summer vacationers to enjoy its fairways. For a mere $1.75 golfers can play the par 37, 3,100 yard nine-hole course.

THE CHARLEVOIX Public Library welcomes summer visitors. The library is open from 1:30-5 p.m. Monday through Friday and from 10 a.m. to Noon on Monday, Wednesday and Saturday.

Although a person could survive on only 6 pints of water per day, Americans are using at least 150 gallons per day in their homes, reports the National Wildlife Federation. During National Wildlife Week, March 14-20, the Federation is calling on every citizen to help "FIGHT DIRTY WATER"--and keep America's supply of water clean and usable.

Ponderosa Riding Stable

$1.25 For 3 Mile Ride

Pony Rides For Children

½ Mile East of US-31 on Ellsworth-Attwood Rd.

Closed Sunday Phone LO 6-2353

More exports originate in Detroit than in New York City, according to the U.S. Department of Commerce Export Origins Study.

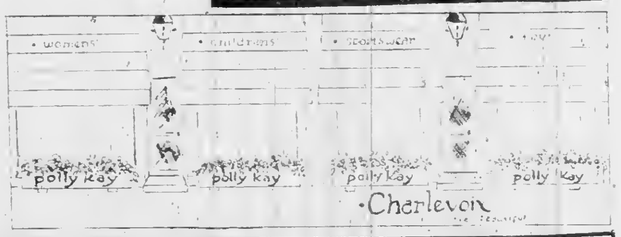

Shuffleboard courts and equipment are available at visitors at East Park—where the boats dock on Round Lake—and at the City's Lake Michigan beach. The East Park courts stay open as late as there are players. Supervision at the East Park courts is King Saunders.

The Michigan Department of Agriculture estimates the value of Michigan's annual agricultural exports at $134 million.

MICHIGAN BOTTLED GAS SERVICE

Fast and Dependable Service

JIM'S GAS SERVICE

Phone LI 7-2902

BROWN MARINA, INC.

207 BELVEDERE
CHARLEVOIX
PHONE LI 7-6555

We Invite You To VISIT OUR SHIP'S STORE

YOUR AUTHORIZED Chris-Craft®

SALES & SERVICE IN THIS AREA

- 20 TON TRAVELIFT HOIST
- MAJOR AND MINOR REPAIRS
- INTERNATIONAL PAINTS AND COMPOUNDS
- COMPLETE REFINISHING SERVICE
- WET OR DRY - - - COVERED OR OPEN STORAGE

"If you're a boater, . . . you're sure to enjoy a visit at our marina."

Gulf

Beaver Island--There's Nothing Like It

One of the world's most unique vacation retreats is Beaver Island, 32 miles out into Lake Michigan off the Charlevoix harbor.

Here are historical sights dating back more than a century, water sports of all kinds, fine accommodations and mile upon mile of scenic beauty for relaxation or recreation.

Known as "America's Emerald Isle," Beaver Island, 14 miles long and six miles wide, is the largest and most extensively developed island in a group of 13.

The new motor ship Beaver Islander, and airplanes operated from the Charlevoix and Harbor Springs airports, carry visitors to St. James, only community on the island. During the summer the ferry makes two round trips daily and planes leave at the convenience of passengers.

Many visitors take their cars to the island; others leave them on the mainland. Taxi service and car rentals are available on the island. The island also has an airport, scene of one of the nation's largest Dawn Patrol meetings the first Sunday in October, with two runways, the longest 3,500 feet and many guests make the 15-minute air hop from the mainland in private planes. Still others come by privately-owned boats and use the island's improved dock and marina facilities in a fine natural harbor.

Settled first in the early 1840's by a colony of Mormons under leadership of James Jesse Strang, who was enthroned as the only king ever to rule within the United States, Beaver Island was taken over 100 years ago by a hardy band of Irish fishermen after fall of the Mormon empire with the assassination of Strang.

Traditional celebrations at St. James annually include the homecoming in August -- a full day and evening of gala events that provide entertainment for visitors -- and St. Patrick's day, when a full program of revelry in true Irish custom attracts a great throng of visitors.

All activities and interests on the island are focused at St. James. A hotel, one of West Michigan's fine resort lodges; several cottage colony resorts, rental cottages, an excellent state camp site, tourist courts, motels and unique stores provide guest accommodations for any size vacation budget.

On the island are seven inland lakes, three of them providing good fishing for game and panfish. The run of perch at St. James bay each spring and fall is rated among the finest in the Great Lakes.

Exceptionally good smallmouth bass and pike fishing in the bays at north Garden island also attract fishermen by motor launch from St. James Harbor.

The island's lake trout [illegible] fishing [illegible] Manitou area. [illegible] virtually [illegible] [illegible] well-stocked [illegible] resorts, [illegible] lands -- High, Garden and Hog -- have recently been acquired by the state conservation department for game population research on grouse and deer. Turkeys were recently introduced on the island group.

St. James has a new modern medical center directed by a resident doctor. A resident Franciscan priest holds daily masses at the Catholic church and services are conducted during the summer in an Episcopal mission church.

The island has 75 miles of improved highways, enabling motorists to drive over good roads to all parts of the island. On St. James bay is a spacious municipal beach and playground equipment for children. At a half dozen other points on the island and at the resorts there are other bathing beaches.

Other activities include horseback riding, miniature golf, hiking, tennis, and shuffleboard.

Among the places of interest are the two lighthouses and the United States Coast Guard station. Most interesting of the lights is Beaver Head at the south tip of the island, erected in 1853 and still in service, the third oldest on the Great Lakes.

Historic landmarks are numerous. There are the old print shop and approximately 20 other buildings of the Mormon era. A museum, with hundreds of items from [illegible] days, has just been [illegible] King Strang's original home. The tomb of Dr. [illegible] Protar, a Russian [illegible] to the east for [illegible] is the [illegible] another era on the island. [illegible] tourist-doctored [illegible] residents free.

[illegible] summer and fall [illegible] travel sufferers seek [illegible] Beaver Island, high [illegible] has virtually no pollen in the air, is an ideal haven.

KILLARNEY INN
ST. JAMES, MICHIGAN
LOOKING FOR GOOD HOME COOKED FOOD. STOP AT THE KILLARNEY.
Jake Breen

• STEAKS • CHOPS • NATIVE WHITE FISH

M

• COCKTAILS • FINE WINES • DRAUGHT BEER

You're Always Welcome.... On America's Emerald Isle

CIRCLE M LODGE

Reservations Appreciated Phone 448-5968

Your Hosts Jack & Eileen Martin

St. James, Michigan

If We Don't Have It, You Don't Need It!

Vernon H. LaFreniere

GENERAL MERCHANDISE

Beer, Wine and Package Liquor
Groceries, Souvenirs
Phone 448-5000 Beaver Island

The BEAVER LODGE

Host to the Island Traveler
St. James (Beaver Island) Mich.
Reservations Phone 448-5191

Dining: Unexcelled food has always been part of the Beaver Lodge reputation. At your request we will gladly pack a picnic lunch to start you off for a day of hiking or an adventure of island exploring.

Cocktails: The modern, all glass fronted cocktail lounge affords many hours of evening enjoyment. The setting sun, silhouetted between the surrounding islands, is a scene you will carry with your long after you have left the Emerald Isle.

Lodging: American plan accommodations include three meals daily and modern spacious rooms, each with private bath. Home cooked food is served in the dining room where you may dress as you please.

Golfing: An exciting golf course located in the midst of nature's birch and pine trees, over-looking Lake Michigan, provides a challenge for duffer to pro. The constant maintenance and repair assure the finest golfing in Northern Michigan.

BOB SEVERANCE, MANAGER
"Mat" Mellville, Golf Pro

THE BEAVER ISLANDER

New Modern Motor Ship to Beaver Island

LOUNGE ROOM:

A CRUISE on the Beaver Islander to St. James on Beaver Island most certainly will be one of the long-remembered events of your vacation. An experienced, courteous crew to serve and assure you an enjoyable trip. We suggest you take your car for motor trips to enable you to fully enjoy the scenic splendor and reach historic points of this delightful vacation land.

* 1965 SCHEDULE - WEATHER PERMITTING

JUNE 26th, JULY, AUGUST, THRU SEPT. 6th.
Two Trips Daily
Leave Beaver Island 7:00 A.M.
Arrive Charlevoix 9:15 A.M.
Leave Charlevoix 10:30 A.M.
Arrive Beaver Island 12:45 P.M.
Leave Beaver Island 3:00 P.M.
Arrive Charlevoix 5:15 P.M.
Leave Charlevoix 6:00 P.M.
Arrive Beaver Island 8:15 P.M.

SEPT. 7th THRU OCTOBER
Same Schedule as June 13-25 (above) except no boat Tuesday
NOVEMBER — Daily except Sunday
Leave Beaver Island 9:00 A.M.
Leave Charlevoix 1:30 P.M.
DECEMBER — Monday, Wednesday and Friday only
Leave Beaver Island 9:00 A.M.
Leave Charlevoix 1:30 P.M.

For Information or Reservations Contact:

BEAVER ISLAND BOAT COMPANY

City Dock - Charlevoix, Michigan Phone LI 7-2311
James W. Gallagher Manager * Lawrence McDonough, Captain

Library Welcomes Vacationers

EARLY BIRDS at the Charlevoix Free Library last week were Mrs. Jane Solomon and son Charles, 2, of Huntington Woods, Mich. The library on State at Clinton St., is open from 1:30 to 5 Monday through Wednesday and from 10 a.m. until noon Monday, Wednesday and Saturday.

Young Charles started his vacation in Charlevoix by falling out of a window and breaking his arm. With other activities curtailed, Charles enjoyed regular trips to the library with his mother.

Charlevoix Offers Many Holiday Activities

The Charlevoix Free Library above is one of many facilities the city has to offer vacationers.

Shuffleboard courts are available in East Park, and there are bathing beaches both on Lake Charlevoix and Lake Michigan.

Every Wednesday evening, weather permitting, there is a band concert in the park, presented by the Charlevoix Band under the direction of Clarence Odmark.

Unlike most communities where band concerts are cancelled only by rain, Charlevoix musicians also must take wind conditions into consideration.

This was one of the factors which caused cancellation of the July 28 concert.

Boating, of course, is a favorite pastime in the clear waters around Charlevoix. Many power boats are available for rent to those who don't have their own.

Shopping in town is another activity which most visitors enjoy. The city has numerous stores well stocked with attractive merchandise.

Advertising in newspapers is news. It is information about merchandise, services or ideas and inventions of people who pay to have such news published so that the consumer "may know."

Isn't she cute! This is Lori Kondziela who was loving the water at Walloon Lake. The life preserver is almost as big as she is.

The CHIMNEY CORNER

Phone DI. 7-3636

LARGEST GENUINE CHARCOAL HEARTH IN THE NORTH

RENDEZVOUS OF DISCERNING DINERS

For Your Food - Drinks - Entertainment

ENTERTAINMENT NIGHTLY — SHRIMP NIGHT Every Friday Night

Les Payne At The Piano

Superb Cuisine

CALL DI 7-3636 - FOR FINE FOOD AND ENTERTAINMENT

TWO MILES NORTH OF PETOSKEY - - Junction US 131 and 31

IN THE GALLERY
THE MOST IMPORTANT
AND SIGNIFICANT
GROUP EXHIBITION
TO BE SHOWN IN
NORTHERN MICHIGAN
THIS SUMMER SEASON
OF 1965.

IN THE SHOP
A UNIQUE COLLECTION
OF ANTIQUES, OBJETS
D'ART AND POTPOURRI -
PERSONALLY SELECTED
WITH GREAT CARE
AND TASTE IN
LONDON AND PARIS.

R. R. Robinson Inc.

Old Railroad Station
Petoskey, Michigan

AMERICAN INSTITUTE OF INTERIOR DESIGNERS
GIFTS
ANTIQUES
INTERIOR FURNISHINGS

GALLERY

1290 Third Street, South
Naples, Florida

New Pier for Beavers

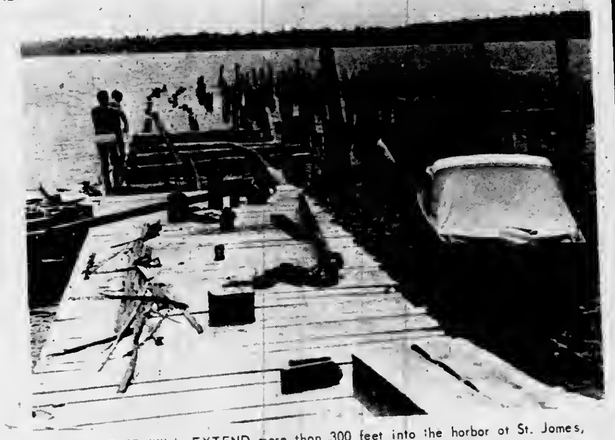

THIS PIER WILL EXTEND more than 300 feet into the harbor at St. James, Beaver Island, when Phil Gregg gets it completed next year. Gregg plans to open a marina, complete with slips, storage and other services. The pier is located where the Beaver Island Lumber Co.'s ships once docked. More than 800 old pilings (on left), which remain from the Lumber Co's days, will have been pulled out when the marina is finished. It will be the only complete marina on Beaver Island. One of longest fish tugs to ever operate on Lake Michigan, the Annabelle, is sunk only a few feet from the pilings.

STAN LIEVENSE poses with a 31½ pound bass taken from a local lake. Limit catches of nice bass and pike are available to any Charlevoix area sportsmen who will take the time to learn where they are and how to catch them.

Fish Photos

Stan Lievense is only one of the many local fishermen who are reporting excellent catches of bass and pike in the waters around Charlevoix. If you have an exceptionally good catch, stop in at the Courier office. We'd like to take a picture or two of the ones that didn't get away.

Commercial Fishing Is Still Going Strong

Charlevoix was started as a commercial fishing community, and fishing still plays an important part in its business life.

Visitors may be interested in watching the fishing boats depart from the John Cross dock off Belvedere St. on Round Lake every morning between 5:40 and 6 o'clock.

The boats, the Jackie -C I and the Jackie-C II, return each evening between 5:30 and 6 o'clock laden with whitefish, chubs, and perch.

Kenneth Krulik, who works at the fish house, reports that no lake trout are coming in yet, although plantings have been made in the area.

The fishing boats drop gill nets, which can be seen drying on the huge windlassexs near the dock.

Cross' boats ply the waters around Beaver Island and Grand Traverse Bay.

Don't forget... every litter bit hurts

Albion College

Alumni, Parents and Friends of Albion College are invited to attend a get-together.

Patio Restaurant

322 Bay Street-Petoskey.
Tuesday, August 10, 1965, at 6:30 p.m.

Speaker:
DR. LOUIS W. NORRIS,
President of Albion College.

DINNER - $2.80

Make your reservations with:

Mrs. John L. Feindt
213 Bridge Street, Charlevoix
Phone: 547-9413

The Women's Guild
of the
Charlevoix Hospital
Will Present
A Benefit
Fashion Show
12:30 P. M.
Wednesday, August 4, 1965
At The
Weathervane Inn

Featuring
Summer and Autumn
Fashions by:
Polly Kay Shop

Fashion Show and
Luncheon -- $5

Phone LI 7-9397
LI 7-2139
For Tickets and Reservations

Tickets are also available
at the Polly-Kay Shop

NEED HEARING HELP?
Look for this symbol

ZENITH AUTHORIZED HEARING AID DEALER - 1965

We're anxious to help you with any of Zenith's many quality hearing aids. Ask about a test-hearing without obligation.

We stand behind the Zenith symbol with a 10-day money back trial and five-year protection plan. Ask for details.

PROFESSIONAL OPTICIANS
Fashion Eyewear-Glasses Repaired
347-8167
320 E. MITCHELL PETOSKEY

HOAG & SON
SPRINGPORT, MICHIGAN
FILE

CHARLEVOIX the Beautiful COURIER

CHARLEVOIX COUNTY'S LARGEST NEWSPAPER

Vol. 68, No. 33 12 Pages CHARLEVOIX, MICHIGAN, WEDNESDAY, AUGUST 4, 1965 15¢ o copy In county $4 o year

LexaLite Loan Wins Approval

The LexeLite Co. is one step nearer actual production this week, thanks to federal government approval of a Small Business Administration loan to Charlevoix Development Corp.

The loan was announced simultaneously last week by Sens. Petrick V. McNamara and Philip A. Hart (Mich.D) in Washington, D. C.

To be repaid over a period of 15 yeers, the $100,000 will be used to finance construction and buy property for LexaLite Corporation's plastic molding plant on Lake Michigan just east of Big Rock Point power plant.

• • •

THE COMPANY will make plastic fixtures for the lighting industry, including globes and refractors.

LexaLite ts believed to be one of the northernmost industrial installations to use electricity as the sole source of heat, light, and power.

The plant provides room for from eight to 10 mejor pieces of plastic injection and blow molding press equipment. There also is room for warehousing, finishing, annealing, and decorating.

Adjacent offices provides not only for necessary administrative space, but also will house marketing and engineering departments.

The firm already has plans to expand to 80,000 square feet.

The Courier Speaks Up

With this issue, the Charlevoix Courier begins a new series of promotional advertisements concerning things which we in the newspaper business often think about but seldom get a chance to discuss in print.

You will find the first advertisement in this series of 23 on Pg. 11.

The messages have been prepered by Prof. Wilbur Peterson, head of the Bureau of Medta Service in the University of Iowa's School of Journalism.

We hope you will enjoy perusing them as much as we have.

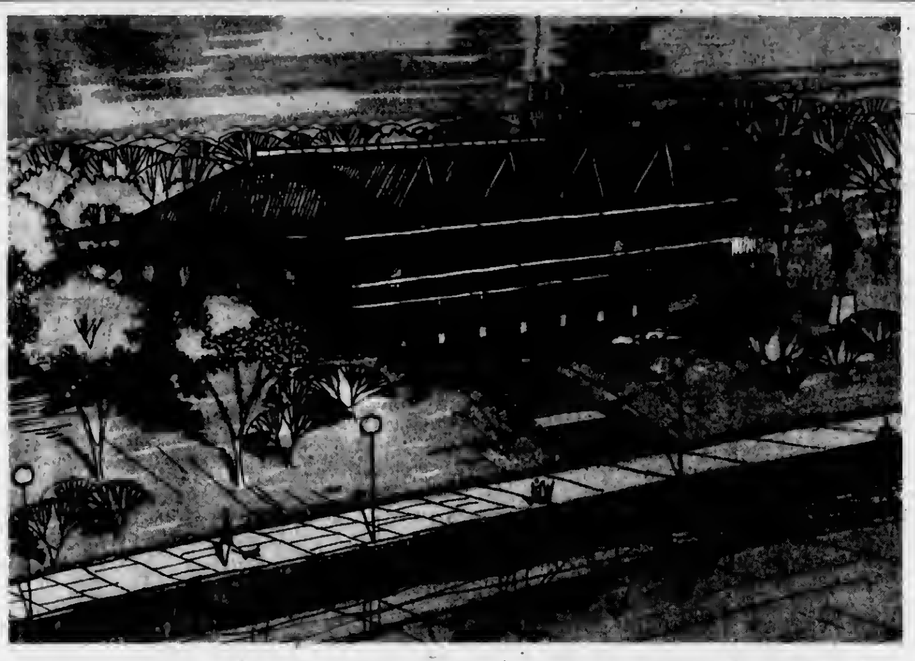

HERE ARE the architect's drawings of a proposed library for the city of Charlevoix. The site pictured in the drawing is on the Pine River Channel at the end of State Street. Floor plan shows how space inside will be allocated.

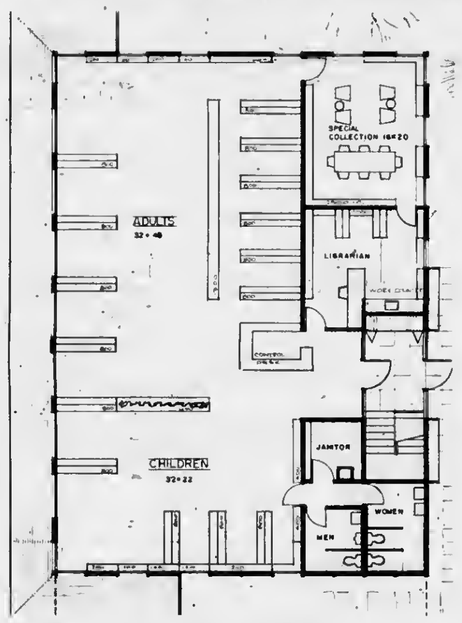

Draftsmen Visualize Library on Channel

Plans for a new library for the city of Charlevoix have been submitted to the Library Board by Begrow & Brown, architects.

The firm estimates the cost of the building they propose would be $116,640, most of which would be paid by the federal government under lis aid to libraries program.

Suggested site ls one block north of the present library on Pine River Channel. The project would involve acquisition of some private property along the channel.

•••

THE FIRM estimates that it would cost $23,440 to make needed improvements to the present library at State and Clinton Streets.

After receiving the estimate, the local board of education made application for federal aid to help with tbe repair work. Because of the age and condition of the building, however, the State Library Board urged the local board to consider a new building rather than to repair the old.

Under present plans, if approval for federal aid is granted, the new site and building completely furnished will cost the school district one third of its total price. The other two-thirds will be paid through federal aid to libraries.

•••

OF THE TOTAL $116,640 price, $38,880 will be paid by the school district.

The Kiwanis Club has offered to give $10,000 toward a new library, if a meeting room is included. Acceptance of this gift requires a two story building, with meeting rooms on the lower level.

The Board of Education and the Library Advisory Committee feel that meeting-room space is badly needed in the community and many new libraries are adopting such a plan.

(Continued on back page)

Sells Trailer On First Day

Mrs. George Wood of 310 Burns reports sure-fire success with Courier classified advertisements.

She sold a tent listed for sale in the Courier on the day the paper ceme out. Four days later she sold a trailer mentioned in the same ed, proof tbat Courier eds are read throughout the week.

To place your classified ad in the Courier, telephone 547-8558, or drop it off at the Courier office on Clinton street.

Draft Eyes Childless Husbands

Local Selective Service Board 15 has been asked to review the records of all 18 to 26-year-old married men without children, with an eye toward calling them up for physical examinetions in the near future.

The request came on the heels of President Johnson's announcement last week that the oetion's draft call was being doubled to meet the needs of the Vietnam crisis.

Mrs. Frank Bourgoin, clerk of the local boerd, said the state Selective Service office also has boosted from 10 to 18 the number of men who will report for physicals in September.

•••

SHE SAID the instruction came from Col. Arthur Holmes, director of the Stale Selective Service office.

Mrs. Bourgoin said that so far the local board has not received word of any increase in the September draft call, although she expects Charlevoix's normal quota of three will be doubled in October.

At present, the local board is calling up only unmarried 20 year olds who are not school exempt.

Nationally, President Johnson said monthly draft calls will be more than doubled, from 17,000 men to 35,000 to help increase U.S. forces in Vietnem from 75,000 to 125,000 troops.

•••

APPARENTLY he has ruled out, at least for the present,

(Continued on back page)

ROBERT BRIDGE
1894---1965

Shops Close During Funeral For Mr. Bridge

Funeral for Robert Bridge, 71, banker, civic leader, insurance broker, and former mayor of Charlevoix was held July 31 from the Winchester Funeral Home. The Rev. Lawrence Tenhopen of the Congregational Church officiated and burial was in Brookside Cemetery.

Most business places in the city closed during the hours of his funeral out of respect for a man who was et the helm of dozens of civic improvement projects during his lifetime.

The funeral originally was scheduled for 11 a.m., but was postponed when it was learned that Mr. Bridge's son, Sgt. Eugene Bridge, was en route from Vietnam end would be home within a matter of hours.

•••

MR. BRIDGE, president of Charlevoix County State Bank, apparently suffered a heart attack early July 28 while cerrying luggage from his house to his car. He had intended to drive his daughter-in-law, Mrs. Virginia Bridge, to the Traverse City airport for a flight to Virginia when he collapsed and died on the front lawn of his home et 200 E. Dixon Ave.

Mr. Bridge was born in Whitewater, Wisc., Jan. 28, 1894 and moved to Charlevoix 65 years ago as a boy.

During World War I he was in the Navy, receiving his discharge in September, 1921, as a seaman second class.

After the war, young Bridge followed his father's footsteps into the banking business. Albert F. Bridge was president of the Charlevoix County Bank and hired his son as e teller.

On Feb. 8, 1924, a fire virtually reduced the bank to rubble. A scrapbook kept by the bank indicates that on Feb. 9, young Bridge already was making plans for a new building, and by Feb. 21 architects were on the job.

On June 28 of that year, "the bank of the corner" was dedicated.

Ironically, the bank was just completing an extensive reno-

(Continued on back page)

Mother of 3 Appointed New County Treasurer

Charlevoix County's new treasurer is a diminutive brunette and the mother of three school-age children.

She is Mrs. Anah (A as in April) Potter of 810 Bridge st., Charlevoix.

Mrs. Potter was selected for the job by Probate Judge John Makel, Prosecuting Attorney Harvey Varnum, and County Clerk Fenton R. Bulow to fill the unexpired term of Miss Lillis M. Flanders, who has announced her retirement effective Aug. 31.

Miss Flanders' term has about three and one-half yeers yet to run.

•••

A FORMER deputy county treasurer, Mrs. Potter resigned in May to take a job with the Charlevoix Abstrect and Engineering Co.

She seys that when the vacancy in the treasurers office appeered, she eppiled for the job "because I enjoyed the work while I was there very much."

Mrs. Polter says she hasn't given the slightest thought to running for office when her appointment expires Dec. 31,

(Continued on back page)

MRS. ANAH POTTER

Famed Italian Sculpture May Be Seen at Fair

With a record number of entries in the seventh annual Waterfront Fair for Artists and Craftsmen assured, interest is turning to other phases of this popular summer event in Charlevoix. The fair will be held Saturday, Aug. 14 in East Park.

Of particular interest is a piece of bronze sculpture entitled "Artist and Model" by Italy's famed Giacomo Manzu, which is being loaned for exhibit at the fair by Mr. and Mrs. Nathan Cummings of Chicago and the Anchorage on the north shore of Lake Charlevoix.

•••

FOR SEVERAL years the Cummings, internationally recognized collectors of art, have loaned pieces from their privale collection so that art lovers in northern Michigan and visitors to the area might share their keen interest in art. This year, for the first time, they ere loaning their prized Manzu.

The renowned Italian sculptor recently completed bronze panels for St. Peter's Calhedral in Rome known as the "Doors of Death" and bronze plaques at Palazzo d'Italia.

•••

MICHIGAN residents who have visited the new Michigan Consolidated Gas Co. office et the foot of Woodward Avenue in Detroit have seen another of Manzu's statues before the new structure, a nude water nymph.

Another feature of the fair will be an ARTmobile with paintings depicting "Three Centuries of French Painting" being brought here through arrangements with the Founders Society of the Detroit Institute of Art.

•••

AS THE deadline for entries passed Monday, more than 120 artists and craftsmen from throughout the Midwest had entered Charlevoix's Waterfront Fair, one of the most outstanding shows in the state, Mrs. Jack Rader, general chairman, said.

The fair is held annually under the sponsorship of the Charlevoix Chamber of Commerce.

IN THEIR private gallery at the Anchorage are Mr. and Mrs. Nathan Cummings, owners of Manzu's "Artist and Model." The Cummings are loaning the sculpture for exhibit at Charlevoix's seventh annual Waterfront Fair Saturday, Aug. 14.

Historymobile Open to Public In East Park

The Michigan Historical Commission's new Historymobile will be on display in East Park through Aug. 5.

Valued at more than $50,000, the Historymobile has been developed entirely through the cooperation of numerous Michigan businesses and industries which contributed all the equipment and supplies.

The display, which is set up in an over - sized house trailer, depicts the history of Michigan from the early days of the French explorers and the Indians through 1965.

Particular attention is paid to the role of industry and agriculture in the state's economy, with emphasis on the part Michigan played in World War I and II.

The Historymobile is being sent to communities throughout the state free of charge. It is visiting Charlevoix on request of the Chamber of Commerce, the Dickens Study Club and the Shakespeare Study Club.

The treveling exhibit is open from 10 a.m. until 8 p.m.

Accidents Plague County

One person was killed and six others were injured, four seriously, in motor vehicle accidents in Charlevoix County this week.

Victim of e fatal motorcycle crash was Charles E. Myers, 22, of Osseo, Mich.

Myers, a bus boy at Boyne Mt. Lodge, was killed instantly early Sunday when his 1965 Honda crashed through a fence on a dead end road. Myers was thrown from the vehicle and struck his head on a billboard. The accident occurred where Deer Lake Road meets M-75.

A HEAD-ON collision at the entrance to Big Rock Point power plant July 28 totally destroyed these two automobiles and injured six persons, four seriously. The accident occurred when a northbound car swerved left to avoid running into a third auto which apparently had slowed down to make a left turn into the plant.

THE ACCIDENT probably happened between 4:30 and 5 a.m., although the youth's body was not discovered until after 6 a.m. by passing motorists.

The body was taken to the Myer's home in Hillsdale for burial.

Myers is the fourth traffic victim in Charlevoix County this year.

The injury accident occurred July 28 at the entrance to the Big Rock Point Nuclear Plant and resulted in a reckless driving charge against Mrs. Cecil W. Wilhoit of Bloomington, Ill., according to sheriff's deputies.

Officers say Mrs. Wilhoit apparently swerved left in an effort to avoid hitting a car which had slowed down in front of her to turn left into the power plant.

•••

THE WILHOIT car collided head-on with a southbound vehicle driven by Mrs. Carolyn Mary Payne of Hart, Mich.

Mrs. Payne and a passenger in her car, Mrs. Anna Schaner, also of Hart, were treated at Charlevoix and removed to Hart Hospital. Their husbands, Vern Payne, and Peter Schaner, were treated and released.

Mrs. Wilhoit and a passenger in her car, Mrs. Genelove Hatfield, also of Bloomington, are reported in good condition at Charlevoix Hos-

Talk of the Town

Call LI 7-6558 by Noon Friday
To Get Your News in Talk of the Town

Mr. and Mrs. Herry F. Hooker hosted his family at a reunion over the weekend. Gathering for the event at the Hooker home were his sons and daughters-in-law, Mr. and Mrs. Harrison F. Hooker and children, Margaret, Thomas, Daniel and Scott of Bay City and Mr. and Mrs. Charles Hooker and children, Mary Lou and Mark Brian of Charlevoix and his sons-in-law and daughters, Mr. and Mrs. John (Beverly) Strauss and children, Charles, Frances and Ada Marie of St. Ignace and Mr. and Mrs. Edward R. (Harriet) Draper and children, Michael and Mark, of Bedford, Ohio.

Robert L. Hooper and Harvey C. Varnum of Boyne City plan to drive their Model A Fords to Detroit this weekend to attend the annual meeting of the Model A Restorers Club being held there. Mrs. Hooper and sons, Robbie and Peter, will join him there.

Mr. and Mrs. Kenneth VanDyke and family of Detroit are spending two weeks with her parents, Mr. and Mrs. Curtis Burlin.

CHARLEVOIX COURIER the Beautiful

Charlevoix Courier Corp.
101 Clinton Street, Charlevoix, Michigan
Phone Liberty 7-6558

Published every Monday and Wednesday in July, August and September and Wednesday for the balance of the year at Charlevoix, Michigan: Second Class Postage Paid at Charlevoix, Michigan. Second Class Postage Paid at Charlevoix, Michigan

SUBSCRIPTION RATES

	In County	Elsewhere
One year	$4.00	$5.50
6 months	2.75	3.75
3 months	2.00	3.00

ALL SUBSCRIPTIONS MUST BE PAID IN ADVANCE
Member of The Michigan Press Association.
Affiliate Member National Editorial Association.
National Advertising Representative
Michigan Weekly Newspaper, Inc., 257 East Michigan Ave., East Lansing, Michigan

Grandvue

Mrs. Mary Greene of St. James was admitted to Grandvue Medical Care Facility July 16 and Mr. Joseph Paliske of East Jordan was admitted July 13.

Mr. Frank Wales of Charlevoix expired July 11 and Mrs. Juitanna Lakies on July 30.

Ministers in charge of Sunday evening services in July were Rev. John Miller of East Jordan Methodist Church; Rev. L. Tenhopen of the Congregational Church, Charlevoix; Rev. Duane Ferris, Boyne Presbyterian Church; and the Rev. Everett Herberger of the Charlevoix Assembly of God Church.

Mrs. Hilda Hartlep, Mrs. Doris Reynolds and the Rev. George Majors spent July 7 in Ypsilanti on business for the Facility.

Mrs. Swafford of East Jordan has been making some needed bibs for patients.

The regular monthly meeting of the Charlevoix County Welfare Commission was held July 21. Mrs. Doris Reynolds, Rev. G. Majors of Charlevoix, Mr. Roy Scott of Boyne City and Mr. Clarence Healey of East Jordan attended the business meeting.

Employes enjoying vecations recently were Mrs. Susie Waltey, Mrs. Ella Tousley, Mrs. Pearl Tousley, Mrs. Mary Leight, and Mrs. Shirley Behling.

Sale of items made by patients in diversional therapy will be held in the building next to Whiteford's in East Jordan Aug. 20 and 21.

Mr. Alvin Freeman Jr. visited his father, Alvin Freeman, last Thursday.

Mrs. Elinor Houck of Riverdale visited her cousin, Mrs. Lena Cook this week.

SCHOOL DAYS will soon be here and the Lesser twins, Meg (left) and Amy, daughters of Mr. and Mrs. Harry Lesser of St. Louis, Mo., are pictured with their mother modeling their choice of school clothes for the annual fashion show and luncheon at the Weathervane Inn Aug. 4.

Fashion Show Funds Help Equip Hospital

Proceeds from a fashion show Aug. 4 at the Weathervane Inn will be used to purchase diagnostic equipment for Charlevoix Hospital, according to Mrs. Donald DeMoor, who is in charge of tickets and reservations.

Sponsored by the Women's Guild of the hospital, the show will feature back-to-school clothes for children.

Pictured above are Meg and Amy Lesser, twin daughters of Mr. and Mrs. Harry Lesser of St. Louis, Mo.

Meg is modeling a redplaid winter cotton with hand smocking and a white collar. Amy's costume is a school favorite--a navy jersey jumper, worn with a navy and white striped turtle neck shirt.

These and many other fashions from the Polly Kay shop will be shown at the fashion-luncheon beginning at 12:30 p.m.

The motto of the British royal arms, "Dieu et mon droit," is a reminder of the time when Englishmen spoke French. French became the language of the royal court and the courts of justice after the Normans conquered England in 1066. The motto means "God and my right."

As a readiness factor in beating the clock with forest fires, Conservation Department field workers each year build and maintain hundreds of miles of roads to give fire units quick access into remote, high danger areas.

Talk of the Town

Call LI 7-6558 by Noon Friday
To Get Your News in Talk of the Town

Jeff Rice of Grand Rapids visited recently with his uncle and aunt, Mr. and Mrs. Lester Smith, and with his grandmother, Mrs. W. H. Supernaw, who then took him to Grand Rapids and remained for a four-day visit with his parents, Mr. and Mrs. Terry Rice and son, Scott.

Mrs. Frank Ostrom and daughter, Donna, accompanied by Linda Schofield, visited from Monday until Thursday in Bridgman.

Mr. and Mrs. Matt Briggs and daughter, Joyce, of Lowell spent the weekend with her brother-in-law and sister, Mr. and Mrs. Abe VerWys.

Miss Beatrice Straw has as her guests her cousin, Mrs. Perry Verburg and daughter of Grandville and Mrs. Lloyd Wheating of Grand Rapids.

Annual Meeting
of
Charlevoix Hospital
8:00 P.M. Wednesday
August 11,1965
Community Room, City Hall
Charlevoix, Michigan

For the purpose of hearing reports of members of the Board of Trustees; to elect four trustees for terms of three years; and to transact such other business as may legally come before this meeting.

Phila A. Shanahan
Secretary, Board of Trustees

MORE THAN MONEY . . . PEOPLE ARE OUR BUSINESS

Bob was overloaded with bills to pay

So he came to us for a Bill Paying Loan, and now his bills are paid. He has only one small payment to make each month on the loan.

Why don't you stop in and see about a loan, or inquire about our many other banking services? Our courteous officers are always happy to help guide you in the right financial direction.

- SAVINGS
- CHECKING
- ALL LOANS
- MONEY ORDERS

NEW BANK HOURS: Mon. thru Thurs. 10 a.m. to 3 p.m. Friday 10 a.m. to 4:30 p.m. Saturday 9 a.m. to 12 noon

CHARLEVOIX COUNTY STATE BANK
The Bank on The Corner
Member of The Federal Deposit Insurance Corp. Deposit Insured to $10,000 00

Bill Kusina
Make this a *Cadillac* Pontiac Rambler summer!

- Top Quality Service
- Front End Alignment
- Wheels Balanced
- Cars Washed

KUSINA Motors, Inc.
your authorized dealer for
* Cadillac
* Pontiac
* Rambler

Showroom Phone LI 7-6525
Used Car Lot Phone LI 7-2421
Used Car Lot Open Wed. & Fri. Evenings 'till 8 p.m.

SAVE ON BIG GALLON HOME HEATING OIL

Buy now and save on Cities Service New Big Gallon Home Heating Oil! No bigger in size, it's refined to deliver a smooth, even flame for more heat per dollar.

BIG SERVICE, Too!

Special "Tank Treat"... protects your storage tank up to three years.

Budget Payment Plan ... spreads your heating bill over twelve months.

With Cities Service you get these extras at **no extra cost!**

Charlevoix Oil Company

101 Michigan Phone LI 7-6581

Big Gallon, Big Service, Too!
EAGER BEAVER SERVICE

CITIES SERVICE

Clockwise

With Bob Clock

"Do you want a menu?"

I've been asked that question a dozen times or more in Charlevoix restaurants since I've been hatching it, waiting for my family to pull up stakes in Holly and move north.

Of course I want a menu. I'm hungry. I want to see what the restaurant has to offer, or else I wouldn't be there.

* * *

NEEDLESS to say, there are obvious exceptions--the regular customer, for example, who has been coming in every morning for 53 years and orders a cup of coffee and a couple of sinkers. But these girls don't know me from Adam. Except for that wrinkled brow, I might be another tourist.

By and large, the summer restaurant customer in Charlevoix is an out-of-towner. He's on a holiday and would like to enjoy a pleasant meal if possible.

* * *

THE QUESTION "Do you want a menu?" seems to imply that there isn't very much on the menu anyway, and it might be a good idea just to order a hamburger and get out.

The waitress who asks "Do you want a menu?" is violating one of the cardinal rules of sound business; namely, telling the customer know what merchandise is on sale. The hamburger customer may end up buying a T-Bone steak or a pork chop dinner once he has looked at the bill of fare.

And waitresses should remember, the bigger the order, the bigger the tip. They have a stake in this business, too.

* * *

IT COULD be that these girls are just trying to make conversation. I wouldn't know. If so

If so, I'd rather have them say something positive like, "Here's your ice water" or "May I fill up your cup" or "I'd like to recommend the sauerbraten."

* * *

The only thing that bothers me about my return to the newspaper business is the accident beat. The sickening squeal of tires, the awesome crash of metal and glass, the urgent whine of police and ambulance sirens -- its the same old story over and over repeated too many times each week on the highways around Charlevoix.

A case in point is the head-on collision which occurred Wednesday morning at the entrance to the Big Rock Point nuclear power plant, injuring six people. The accident occurred on a wide sweep of curving highway, with no real visibility problem.

One car apparently was attempting to pull into the power plant drive from the south and bumped engine blocks with one coming from the north.

Six vacations were wrecked totally, along with two relatively new automobiles.

* * *

IT'S DIFFICULT to pinpoint blame. Perhaps speed entered into it. A moment's inattention. Some distraction along that scenic route. An error in judgement. It could have been one of a dozen things.

But the aftermath is always the same. The sickening sirens, the curious crowd, the ambulances, the wreckers hauling away the debris, the woman with a bandage on her head who keeps asking, "What happened? What happened?"

A discouraging number of accidents seem to take place along the Charlevoix-Petoskey road. The distance is 16 miles, and can be covered in 16 minutes at 60 m.p.h.--all too short a time to steal an occasional glimpse at that big show-off, Lake Michigan, or the rugged headlands north of Little Traverse Bay.

* * *

One problem along this particular stretch of road, as with most Michigan shore roads, is curves. Get hung up behind a slow moving camper or trailer and you might not find a place to pass for five miles or more.

I THINK the best advice is just to relax -- a little -- and enjoy the trip. Cut your speed to 40 and you'll have 25 minutes to take in some of the most soul-satisfying scenery in North America.

I've been boning up on the history of the area since I've been in Charlevoix, and was surprised to learn that the island of Big Beaver was a going concern, civilizatton-wise, long before there was much settlement of any kind on the mainland.

* * *

THE ISLAND, of course, was the domain of Mormon King James Jesse Strang who attracted followers from all over the country following the assassination in 1844 of Joseph Smith, founder of the Mormon Church.

Milo M. Quaife in his book "The Kingdom of Saint James" fixes the population of Big Beaver tsland in 1854 at 2,608 souls, compared to a populatton of t,706 in all of Charlevoix county. And most of the mainlanders were Indians.

According to Quaife, the celebraied "Battle of Pine River" at the present site of Charlevoix occurred in 1853 when Strang and 13 proselytes visited the fishing settlement here to round up jurors for the circuit court, then meeting on Beaver island.

* * *

STRANG MADE his plea and was about to leave when the settlers opened fire point-blank. The prophet and his followers fled in open boats, with the mainlanders in hot pursuit. The Mormons sought refuge on the bark Morgan where their wounds were treated and where they were allowed to stay until nightfall.

Quaife didn't say so, but this is probably the most violent protests on record to a summons for jury duty in the annals of American government.

* * *

THE AUTHOR does say that the mainlanders' objection to Strang's government stemmed not so much from the practice of plural marriage or Strang's authoritarian rule as it did from Strang's insistence on enforcing laws which prohibited the selling of liquor to Indians. Bootlegging, even then, was a profitable business in the north Michigan woods.

Roy A. Elliott

To Attend Meet at Missouri U.

Roy A. Elliott of Route 2, Charlevoix, will leave Lansing Aug. 8 by plane to attend the 37th annual meeting of the American Institute of Cooperation at the University of Missouri in Columbia.

Roy's trip is sponsored by the Top of Michigan Rural Electric Co., Northern Michigan Electric Cooperatives and the Michigan Association of Farmer Cooperatives.

Roy has been active in 4-H Club work and is a junior 4-H leader. He also is a member of the high school reserve band.

"Cooperatives, a creative force in rural living," is the theme of the 1965 conference. Thirty-five hundred adults and young people from most of the 50 states are expected to attend.

No Fatalities On Freeways Over Holiday

The State Highway Department Traffic Division reports that Michigan Motorists traveled nearly 50 million miles on interstate freeways over the July 4 weekend, without a single fatality.

Although the traffic death rate nationally on interstate highways for the weekend was 3.2 per 100 million vehicle miles, 37 other states besides Michigan reported no interstate route fatalities.

On other state trunklinee, the traffic fatality rate for the weekend was near the national average of 6.8 deaths per 100 million vehicle miles traveled.

State highway director Howard E. Hill says one of the big problems his department is trying to combat is the driver who drives the wrong way on a freeway.

The department has completed installation of 1,200 signs at freeway intersecttons, the first step in a $4 million progrem to improve safety control on state highways.

Talk of the Town

C. Thomas Bleha, Vice Consul at the American Embassy in Sapporo, Japan, for the past two years, is expected to arrive Aug. 12 to speod two weeks with his parents, Mr. and Mrs. Charles Bleha and son, John. He returned to this country via the Middle East and Europe and will spend a week in Washington, D. C., before coming to Charlevoix. He will leave here early in September to return to Japan where he will attend the University of Yokohama until March 1967.

Mr. and Mrs. Gordon Mol and family arrived Sunday from Muskegon to spend two weeks with his mother, Mrs. Lee Mason. They also will visit his parents, Mr. and Mrs. John Mol.

Rev. and Mrs. G. Donald Swinton of Fremont have been spending several days at their cottage here. Their daughter, Mrs. Sally Nelson and children, Geoffrey and Barbara, of Opa Locka, Fla., joined them Thursday and Mrs. Henry Gee of Chicago on Monday.

Mr. and Mrs. Ronald Fairbanks of Grand Rapids spent the weekend with friends here.

Mr. and Mrs. Benjamin S. Gill had as their recent guests Mr. and Mrs. William Grieves and two daughters of Detroit and Mr. and Mrs. Robert Peterson and family of Frankfort. Mr. Grieves, Mr. Peterson and Mr. Gill are all officers in the Michigan chapter of Sumariners of World War II.

Mr. and Mrs. David Ikens have returned to Oak Grove after spending the weekend with her parents, Mr. and Mrs. Abe VerWys and at the Ironton cottage of his mother, Mrs. Vera Ikens. Mrs. Ikens' sister, Dena VerWys, who has been visiting in Oak Grove for two weeks returned home with them.

Mr. and Mrs. C. J. Fiedler and their son - in - law and daughter, Mr. and Mrs. Herbert Hamlin and two children of Boyne City have returned from Vicksburg where they had attended the annual district meeting of the Church of the Nazarene for the past two weeks.

Debby Wilson of Elyria, Ohio, spent the past week here as the guest of Noll Cross at the home of his parents, Mr. and Mrs. John Cross. She left early this week to attend camp near Muskegon.

Mr. and Mrs. Thad Pearl and two children returned to Dearborn Sunday after spending a week with his mother, Mrs. T. L. Pearl.

Mrs. Charles Bleha has returned from Oberlin, Ohio, where she was called by the death of her aunt, Mrs. J. A. Sheldon.

Mr. and Mrs. C. A. Odmark have returned from a weekend business trip to Detroit.

Atwood

Mrs. Henry Burns
Phone LO 6-2344

Mr. and Mrs. Kenneth Veenstra Sr. and Ken Jr. and Joyce were overnight guests at the home of their uncles, Oscar Veenstra and brothers Andrew and Paul Monday night. His parents Mr. and Mrs. Joe Veenstra Sr. were overnight guests at the home of his sister Mr. and Mrs. Henry Burns Monday night. They visited at the home of their uncle and brother Mr. and Mrs. Jacob Veenstra Sr. Tuesday morning enroute to their home in Grand Rapids.

Mr. and Mrs. Cliff Pageau left on Friday to attend the Golden Wedding anniversary of her sister and brother-in-law, Mr. and Mrs. Henry and Chloe Lorang of Walled Lake, Mich. on Saturday, July 24, with an open house reception at their home. A family and friends dinner was served to 50 guests. The Pageau's returned to their home Monday evening.

Mr. and Mrs. Fritz Meenwenberg and three children and her parents Mr. and Mrs. Henry Peil of Fremont were callers at the home of Mr. and Mrs. Henry Burns Tuesday afternoon enroute to Mackinac Island on a pleasure trip for a couple of days.

Mr. and Mrs. John Bos and his sister Mrs. Alice Boerman motored to Cadillac Monday where they visited Mrs. Bos's cousin, Mrs. Fannie Curtis. Mrs. Curtis' sister and husband, Mr. and Mrs. Bert Green, of Detroit also were visiting there.

Mrs. Wesley Veenstra visited with her friends, Mrs. Richard Boeman of Zeeland who is visiting at the home of Mr. and Mrs. John Bos.

Mr. and Mrs. John Burns of Ellsworth and their son and daughter-in-law, Mr. and Mrs. Carl Burns, of Grand Rapids were Wednesday evening visitors at the home of Mr. and Mrs. Henry Burns. Mr. and Mrs. Sebe DeVries and family were supper guests at the Henry Burns home and spent the evening.

Mr. and Mrs. John Bos and his sister Mrs. Alice Boerman motored to Walloon Lake Tuesday where they visited at the cottage of Mrs. Bos's sister and brother-in-law, the Rev. and Mrs. Fred Olert, and family of Grand Rapids.

Mr. and Mrs. Art DeVries were Wednesday evening visitors at the cottage at Ellsworth, of Ray Dennis of Troy. Also visiting were his mother, Mrs. Mary DeVriee, of Madison Heights. Mr. and Mrs. Erwin Holecbeck and children were Thursday evening visitors there with their grandmother, Mrs. Mary DeVries, and uncle, Ray Dennis.

Mrs. Maggie Wold of Borculo was a visitor at the Henry Burns home Friday morning and a dinner guests with her cousin Mrs. Peter VanderSlik and family and an afternoon visitor with her cousin Mrs. Tom Vander Slik.

Mr. and Mrs. Walter Lorang and four children of Walled Lake and Miss Yvonne Bruijstens of Limburg, Netherlands, who is an exchange student at the Lorang home, were recent overnight guests with the former's aunt and uncle, Mr. and Mrs. Cliff Pageau. Mr. and Mrs. Bill Kargetta and six children of Lake Orion also were overnight guests at the Pageau home.

Rev. and Mrs. Robert Way and daughter Judy and Janice of Springfield, Mo., and Mr. and Mrs. Art Hittenberger and family of Detroit were in and out visitors at the home of their brother and sister-in-law, Mr. and Mrs. Doug Way and family.

Dennis Way son of Mr. and Mrs. Doug Way, left Sunday for the Assembly of God Church camp near Gaylord where he plans to spend a week at "Lost Valley camp".

Jake Timmer and sistere Miss Kathryo Timmer and Mrs. Anna Oosterbaan of Ellsworth and Henry Heeree of Bentley Hill district visited a week ago Sunday at the home of Mr. and Mrs. Bert Veenstra.

Mrs. Tom Vander Slik and son George Brown of Muskegon, visited at the home of their brother and uncle Mr. and Mrs. Bert Veenstra a week ago Sunday.

Mr. Brown and three sons who spent several days at the Vander Slik home returned to their home in Muskegon.

Mr. and Mrs. Ralph Veenstra and five children of Grand Rapids arrived at the home of his aunt Mr. and Mrs. Henry Burns Saturday evening where they spent the weekend. They visited at the Marvin Shooks family home and with his uncle, Jacob Veenstra Sr. Sunday afternoon.

Mr. and Mrs. Jay Kuiper of Ellsworth and her sister, Mrs. Maggie Wold of Borculo were Sunday evening visitors at the home of their cousins, Mr. and Mrs. S. Vander Heide and family.

Mr. and Mrs. Bert Veenstra were Sunday evening visitors at the home of his sister, Mrs. Gertie Elzinga.

Bert Elzinga of Milwaukee, Wisc., who is employed at the Avis-Rent-A-Car office, spent the weekend at the home of his parents, Mr. and Mrs. Henry A. Elzinga, returning to Wisconsin Sunday evening.

Mr. and Mrs. James Van Iwaarden and daughter Linda of Holland and Bert Elzinga joined the Elzinga families for lunch at the home of Bert's grandmother Mrs. Gertie Elzinga.

The Van Iwaarden's were afternoon visitors at the home of his cousins, Mrs. Henry Elzinga and family.

Mr. and Mrs. Tom Wynsma Jr. and family were Sunday evening visitors at the home of Mr. and Mrs. Andy Veenstra of Bentley Hill district.

Mrs. Alice Boerman spent several days at the home of her brothere, Mr. and Mrs. Bos and Harry Bos and visited her sister-in-law, Tillie Bos, at Meadow Brook Hospital in Bellaire. She returned to her home in Zeeland Friday.

Mr. and Mrs. Art DeVrtee and son, Bernie, were Monday evening supper guests with their mother and grandmother, Mrs. Mary DeVries, and their uncle, Ray Dennis, of Ellsworth.

A garage sale will be held at the Wesley Veenstra garage north end of Atwood.

Ontario Scouts and Local Boys Camp Together

Fifteen Scouts from Charlevoix spent last weekend at Camp Grellick near Traverse City, along with 18 scouts from Preston, Ont., who took part in the Venetian Festival parade.

The Charlevoix scouts from Troop 11 were Bob De Young, Robert Donaldson, David L. Fochtman, Jerry Fochtman, Joseph Hayes, David Gill, Jeffrey Lachman, Bruce Meggison, David Mieras, Eric Peterson, Dave Plum, Robert Reed, Larry Sanford, Herbie Schofield and Duane Wilks.

Earlier this summer the Charlevoix scouts lived in the homes of Preston scouts and visited their scout camp--Peace Haven.

The boys, accompanied by Scoutmaster Louis Edwards, Assistant Doug Wilks, and Commissioner Don Anders, also visited Niagara Falls during their visit in Canada.

The Canadian scouts were entertained at a dinner in the Methodist Church Saturday sponsored by the Kiwanis Club before returning home.

Don't grown-ups know?

Every litter bit hurts

Published as a public service in cooperation with The Advertising Council.

Charlevoix Assembly of God Church
PASTOR EVERETT HERBERGER

AUNT BETTY
BettieJane Wessman

KIDS KRUSADE
WITH
Aunt Betty and her Daughter April
* CONTESTS * PRIZES
* PUPPETS * SCENE 'O FELT STORIES
LOTS OF FUN
All Boys & Girls 4-14 are Invited
August 9 thru 15 7 to 8:30 pm

Charlevoix Assembly of God
Pastor Everett Herberger

IGA 19¢ SALE

IGA Table Rite ICE CREAM Half Gallon Carton 49¢
IGA All Vegetable Shortening SNO-KREEM 3 lb. Can 69¢
Nabisco Sugar-Honey GRAHAMS Lb. 39¢
IGA FANCY CATSUP 14 Oz. Bottle 19¢
IGA FLAVORFUL PINEAPPLE-GRAPEFRUIT Drink 46-oz. can 29¢
IGA "Crisp 'n Good" SALTINES 1 Lb. Box 19¢
Borden's COTTAGE CHEESE Lb. 19¢
Aunt Janes Hot Dog, Hamburg or SWEET RELISH 11½ oz. Jars 49¢
IGA Iodized or Plain Table Salt 2 1 Lb. 10 Oz. Boxes 19¢
IGA Family Asst. COMBS Package of 12 19¢

PORK SALE!
RIB END PORK ROAST LB. 49¢
Fresh Sliced PORK STEAK Lb. 63¢
Center Cut Rib LEAN PORK CHOPS Lb. 83¢
IGA Tablerite Sliced BACON Lb. Pkg. 73¢
Fresh Homemade PORK SAUSAGE Lb. 49¢
Herrud Asst. LUNCH MEATS 2 8 Oz. Pkgs. 85¢

HILLS BROS. (10¢ Off Label) 2 Lb. Can COFFEE $1.49
fingertip savings IGA FROZEN Lemonade 2 6 oz. Cans 19¢
FREE Delivery
PHONE LI 7-6597
SUMMERTIME FAVORITE Cantaloupe 4 GOLDEN MELONS 99¢

Muller BOSTON BROWN BREAD 2 1 lb. Loaves 53¢

OPEN SUNDAYS 10a.m.-6p.m. WEEKDAYS 8a.m.-9p.m.
Edwards' IGA STORE
BEER and WINE To Go — Package LIQUOR

HEAR THESE WORDS

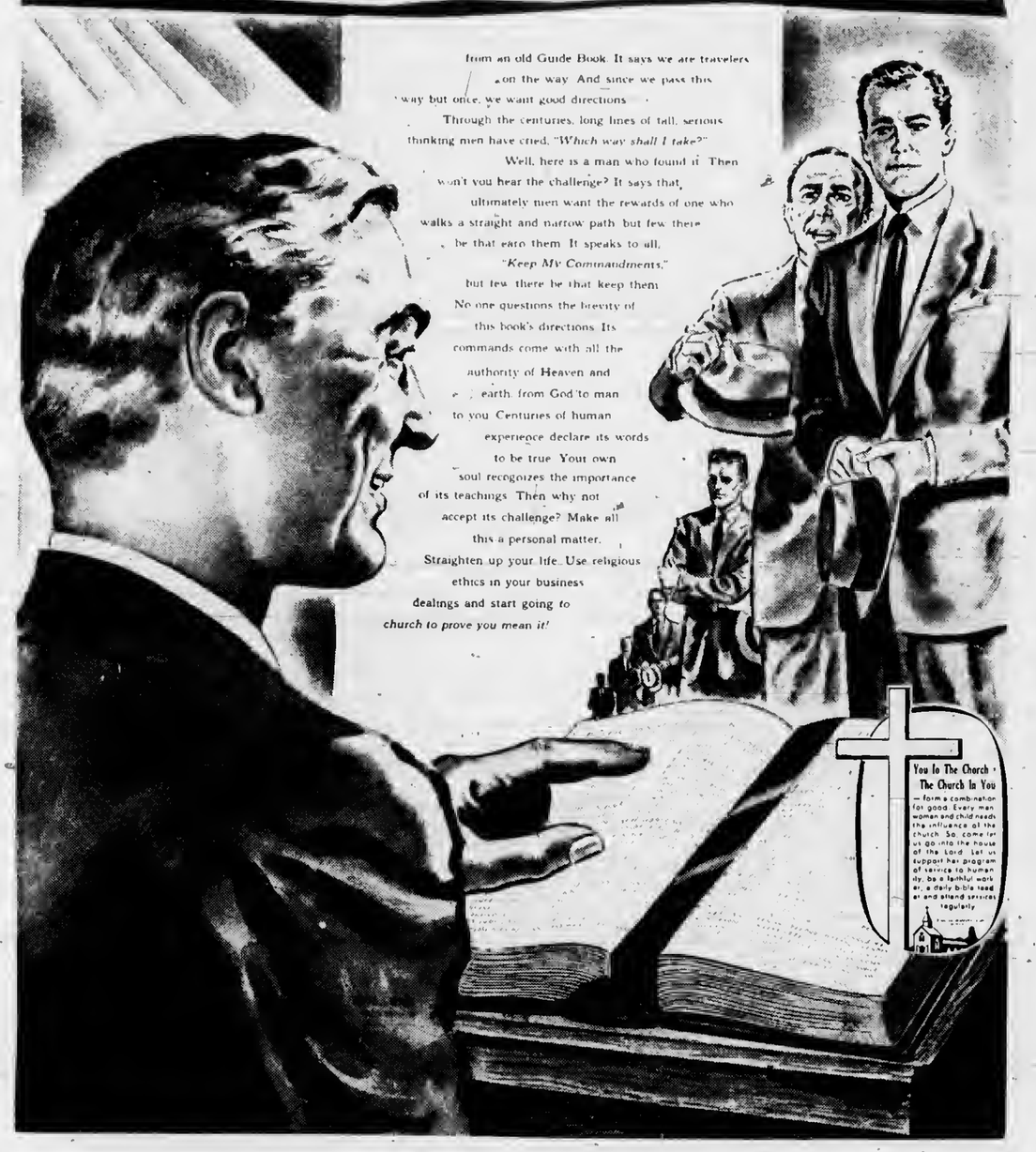

These Firms Make This Public Service Feature Possible

Their Generosity Helps Give Action To Our Religious Beliefs

Juilleret's Coffee Cup

U.S. 31 South — LI 7-9325

Lake Construction Co.
General Contractors
Charlevoix — LI 7-2531

Brown Motors Inc.
Selling Transportation Since 1898
Charlevoix — Petoskey

Top 'O Michi... ...ural Electric
...ty

Helene's Beauty Shoppe
102 Park Ave. — LI 7-2261

Juilleret's Coffee Cup
U. S. 31 South — LI 7-9325

Robt. W. Winchester
Charlevoix

Ken's Dodge Service
100 Mason St. — LI 7-9751

Gill's Appliance
Philco - Zenith Service
214 Bridge St. — Charlevoix

Aluminum Products Co.
Aluminum Doors & Windows Made to Order
Walter Wojan — Sirover Rd.

Kusina Motors Inc.
Pontiac, Cadillac & Rambler Dealer
Antrim St. — Charlevoix

Erber Oil Co.
Sinclair Products Dealer
Charlevoix — Petoskey — Gaylord

Charlevoix County State Bank
Charlevoix, Michigan

Hess Furniture Co.
Charlevoix, Michigan

Charlevoix State Savings Bank
Charlevoix, Michigan

Rabach Shoe Shop
Men and Boys work and dress Shoes
Petoskey Ave. — Charlevoix

Charlevoix Oil Co.
Citgo Products
Charlevoix — LI 7-8581

Charlevoix
Abstract & Engineering Co.
Charlevoix, Michigan

Novotny Plumbing & Heating Co.
Licensed Master Plumbers
LI 7-2641 — Charlevoix

Jim Fiedler
Residential Builder
309 E. Dixon, Phone 547-9750

Churches of Charlevoix Welcome You

ASSEMBLY OF GOD CHURCH
203 E. Upright St.
Sunday School 10:00 a.m.
Morning Worship 11:00 a.m.
Evening Services 7:30 p.m.
Rev. E. Herberger

BIBLE BAPTIST CHURCH
904 May St.
Morning Worship 11:00 a.m.
Sunday School 10:00 a.m.
Evening Worship 7:30 p.m.
Minister: J. Lugibihl LI 7-9338

BETHANY LUTHERAN CHURCH
1479 Bridge St.
Sunday School — 10:45 a.m.
Worship — 9:30 a.m.
Rev. R. L. Seizinger LI 7-9446

THE FIRST BAPTIST CHURCH
206 State St.
Sunday School 10:00 a.m.
Morning Worship 11:00 a.m.
Evening Services 7:30 p.m.
Minister: Jack G. Harris LI 7-9765

CHRIST EPISCOPAL CHURCH
State St. at Clinton
Sunday School 9:30 a.m.
Morning Worship 11:00 a.m.
Holy Communion 8 a.m.
The Rev. Alexander Wood LI 7-9406

CHRISTIAN SCIENCE CHURCH
West Clinton St.
Sunday School 10:00 a.m.
Morning Worship 11:00 a.m.
Service First Wednesday of month 8 p.m.

COMMUNITY REFORMED CHURCH OF CHARLEVOIX
Petoskey Ave. at Meech St.
Sunday School 10:00 a.m.
Morning Worship 11:00 a.m.
Minister: Charles A. Stoppels LI 7-2509
Evening Worship 7:45

COMMUNITY CHURCH OF GOD
202 W. Hurlbut
Sunday School 10:00 a.m.
Morning Worship 11:00 a.m.
Evening Worship 7:30 p.m.
Minister: G. L. Majors LI 7-2875

FIRST CONGREGATIONAL CHURCH
Park and State St.
Sunday School 9:45 a.m.
Morning Worship 11:00 a.m.
Minister: Lawrence E. Tenhopen
Phone LI 7-9122
Minister Emeritus: H. E. Kohn

FIRST METHODIST CHURCH
106 State Street
Sunday School 9:45 a.m.
Morning Worship 11:00 a.m.
Minister: Leona M. Winegarden LI 7-2654

ST. MARY'S ROMAN CATHOLIC CHURCH
1000 Bridge St.
Sunday Mass: 7-8:30 - 9:30 - 10:30 - 11:30
Confession Saturday 4:30 to 5:30 and 7 to 8 p.m.
Priest: E. F. Denay LI 7-6852

THE TREBLESIRES Trio from Anderson (Indiana) College will appear at the Community Church of God in Charlevoix Tuesday, Aug. 10 in a program of hymns, gospel songs and special numbers. Left to right are Kathy Wetkowski, St. Joseph, Mich.; Ann Thomas and Faye Wiseman, Winchester, Ky.; and Joy Wolfskill, Temple, Pa. The program begins at 7:30 p.m. A get-aequainted hour for the young people of the church will be held after the service.

Reader Finds Fault With Guard Picture

Dear Editor,

Less than a year ago you printed a letter I wrote to you commending you on your fine newspaper. Now I would like to voice a much different opinion of you as an editor. I have never seen so much partiality shown to different Coast Guard units within one town as you have shown.

The very latest incident was the last straw as far as I'm concerned. To me it was not only disgusting but a showing of ignorance. I refer to the picture of the new Sundew captain obviously shaking hands with the former captain, Lt. Cmdr. Paul T. Anderson. Due to the fact the picture was cropped, I could be wrong. However, just moving back here from Grand Haven which is the official Coast Guard town U.S.A., I know that this is the usual procedure.

In any event, why wasn't there ever a going away picture which is also the usual procedure of Lt. Cmdr. Paul T. Anderson? I'm sure he never gave it a thought after considering the source but I know for a fact that there are so many of his friends including prominent townspeople who voiced the opinion it was very strange.

Of course, I am in no way connected with either the Sundew, the lifeboat station, or the group office but anyone who can read can see how you have in the past always played up the job of the station and down the job of the Sundew.

Although popularity isn't an important factor in this issue I would be willing to wager that any C. G. enlisted man or officer would put Lt. Cmdr. Anderson at the top of the list as not only an outstanding officer but as a very fine person. What higher tribute could there be to any man than to have the respect and admiration of your fellow workers. He was the senior officer of all the C. G. units in Charlevoix even though gentleman as he is he'd be the last one to blow his own horn. Of course, it wouldn't be necessary anyway because all of his kind deeds speak for themselves.

Perhaps if you wrote to Mr. A. W. McCall editor of the Grand Haven Tribune, who happens to be a very fine person, he could give you a lesson on how to print a fair and unbiased opinion not only on service personnel but on everything you write.

In no way do I wish to offend anyone but I felt it was time someone spoke up directly to you so that your lack of plain etiquette might possibly be corrected in the future. I took the Courier long before you became editor and it was never noticed before.

In closing, I would like to add that I don't expect you will print this in your paper but if you do decide to I would like my name withheld not because I'm ashamed of writting it (if I were I wouldn't send it) but because so many people have openly stated they felt the same as I have written above that I don't feel I should receive all the credit.

Name withheld by request.

Rev. Taylor Celebrates First Mass

Rev. Brian Taylor, O.F.M. Conv., son of Mr. and Mrs. Marvin Taylor of Lansing, formerly of Charlevoix, celebrated his first Solemn Mass at Holy Cross Roman Catholic church in Lansing Sunday, Aug. 1.

Rev. Taylor just returned from Rome where he was ordained Dec. 19 in the chapel of the International Conventual Franciscan College.

Assisting Rev. Taylor at the Solemn Mass were his brothers, Friar Rene Taylor of Our Lady of Carey Seminary - College as sub-deacon, and Timothy and Daniel as acolytes.

Members of the parish, relatives and friends attended the Mass at 11 a.m. Dinner was served in the parish hall for 250 people. Reception at Holy Cross auditorium was from 3 to 5 p.m., followed by solemn benediction at 5 p.m.

Mr. and Mrs. Elmer Gibson of Charlevoix were in Lansing for the Mass.

Attending Rev. Taylor's ordination in Rome last winter were his parents and his sister, Sister Mary Timothy of Brest, France.

Mr. Taylor formerly was manager of the Charlevoix Kroger store.

Litterbugs Are Giving Michigan a Bad Name

Michigan appears headed for a record tourist summer but state tourist industry leaders are warning that visitors may receive a bad impression of the state because of litter along highways and in other public places.

Recent action by the Michigan Tourist Council reaffirmed a long-standing Council policy that enforcement officials should be urged to consider maximum penalties for persons caught littering.

State law provides for up to $100 in fines and many local courts impose "clean-up" sentences requiring offenders to pick up all litter in a given area or for a specific time.

Charlevoix Justic John Connolly recently ordered 16 Charlevoix and Ellsworth youths to clean up the beach at North Point after a party which left the area strewn with litter.

The Council pointed out that throughout the state motorists are never more than a few minutes drive from litter barrels. These are located at all freeway rest areas, in all state and county parks and at some 1,800 picnic table sites along state highways.

In addition most service stations and roadside restaurants provide litter receptacles. Many service stations also provide free litter bags for cars.

The problem of roadside litter costs state and local units of government hundreds of thousands of dollars that should be spent on other highway maintenance.

Danger in the form of cuts from broken glass and tins littering beaches and on lake and stream bottoms is an increasing hazard.

Persons who have suggestions for dealing with the problem of throw away containers and litter in general are asked to write to the Michigan Tourist Council, Stevens T. Mason Building.

All suggestions will be carefully reviewed and those which have merit will be directed through the proper channels for action, the Council said.

Talk of the Town

Mr. and Mrs. William Bowhuis and family have returned to Grand Rapids after spending the weekend with their uncle and aunt, Mr. and Mrs. A.M. Allard.

Mr. and Mrs. Leroy Genia Jr. have returned to Three Rivers following a visit with his brother and sister-in-law, Mr. and Mrs. Floyd Genia.

LEONARD

Announcing

Another Leonard Friendly Service

GUARANTEED OIL BURNER SERVICE FOR CUSTOMERS AND NON-CUSTOMERS ALIKE

CALL LI 7-2511

CAREY OIL CO.

Distributor of Leonard Products

PAY OFF YOUR BILLS and Remodel Your Home!

Widowers, pensioners may also qualify.

WE DO

- Dormers
- Siding
- Additions
- Gutters
- Foundations
- Septic Tanks
- And all remodeling

EXAMPLE
UNPAID BILLS ..... $ 2,000
REMODELING HOME ... 2,000
BALANCE ON HOME ... 3,000
TOTAL $ 7,000

AS LOW AS $50 PER MONTH

MAIL COUPON or CALL 517-354-3582 or 517-785-3300

★ FREE ★★ PORTABLE TV With every job!

ALLIED Construction
127 W. Chisholm, Alpena, Mich.
Rush details of your new plan.
NAME
ADDRESS
CITY STATE
PHONE OR NEAREST PHONE

ALLIED Construction
127 W. Chisholm, Alpena, Mich.

DOUBLE SAVINGS

SAVE CASH! SAVE STAMPS!

MICHIGAN BEET SUGAR

WITH YOUR PURCHASE OF 4 SYLVANIA LIGHT BULBS

5 POUND BAG 10¢

DIRECT FROM SPAIN

OLIVES BY THE BARREL

IN YOUR JAR QT. $1.19

IN OLESON'S JAR QT. $1.29

JELLY ROLLS 3 12 oz. $1

Country Fresh BUTTERMILK 2 Qts. 27¢

Pillsbury CAKE MIXES

Orange Banana Pink Lemonade, Lemon-creme or Pineapple - Apple Sauce

NO LIMIT! 3 Pkgs. $1

PLUS $1 REFUND

On 3 labels
Get details from Cashier

DOUBLE STAMPS WEDNESDAY

GRADE A LARGE WHOLE FRYERS LB. 29¢

Boneless Butt PORK ROAST LB. 59¢

Lean Tender Boneless CUBED PORK STEAK LB. 79¢

Herrud's ALL BEEF FRANKS LB. 69¢

Boneless BEEF STEW MEAT LB. 69¢

Oleson's New Stick SMOKED BOLOGNA CHUBS LB. 49¢

FREE ICE CREAM SCOOP

With your purchase of ½ Gallon of Oleson's Cherry Nugget Ice Cream

Welch's SPANISH PEANUTS 14 oz. Can 39¢

PASCAL CELERY Lg. Stalk 15¢

GOLDEN RIPE BANANAS 2 POUNDS 25¢

Maxbauer's Chocolate Milk 2 Qts. 35¢

OVEN FRESH BLACK BAVARIAN RYE BREAD 1¼ lb. 25¢

HOME GROWN RADISHES

HOME GROWN RASPBERRIES

Sweet HOME GROWN CORN

50 EXTRA GOLD BOND STAMPS With Your Purchase of 2 packages of chicken legs - breasts or thighs
Offer Good Thru Sat., August 7, 1965
Good Only at Oleson's Food Store

50 EXTRA GOLD BOND STAMPS With Your Purchase of Large Size (2 oz. or more) INSTANT TEA
Offer Good Thru Sat., August 7, 1965
Good Only at Oleson's Food Store

200 EXTRA GOLD BOND STAMPS Purchase of ANY DOLL
Offer Good Thru Sat., August 7, 1965
Good Only at Oleson's Food Store

OLESON'S FOOD STORES of Charlevoix the Beautiful

HOURS:
9 a.m. to 6 p.m. DAILY
9 a.m. to 9 p.m. FRIDAY
CLOSED ALL DAY SUNDAY

3 locations in Traverse City - Downtown Cadillac

You'll Really Like OLESON'S Low, Low Prices Plus Double Free GOLD BOND STAMPS Every Wednesday

The WANT ADS

3 Lost and Found

LOST GLASSES. In vicinity of Charlevoix and Ironton. Boys framed glasses. Reward Call Goldsticks LI 7-2836. (33x3)

FOUND. Wedding ring, may be had by identifying at the Courier office. (33x3)

FOUND. Light frame rimmed glasses. May be picked up at Courier office. (34x3)

LOST -- Fine straight grain Astley pipe in Round Lake Harbor. Tom Loeb, Charlevoix. (34x3)

4 Special Notices

Meeting of Charlevoix
Alcoholics Anonymous
Are Held Each Friday at 6:30
P.M. at 201 E. Garfield
Phone LI 7-9303 for information
(A3WTE)

COURIER Subscribers who mail their newspaper to their friends or relatives are reminded that five-cents postage is required to mail a 10-12 page paper, 6 cents for a 14-page paper and seven cents for a 18 page paper.

SKIN DIVERS - ATTENTION!-- Scuba tanks filled by the latest approved Ingersoll-Rand equipment. Your safety is our first consideratioo. FOCHTMAN MOTOR COMPANY, Petoskey, Dial 347-2577. (26w11-4)

HOUSE TO DEMOLISH, 108 W. Garfield, 2 story frame dwelling. Call LI 7-6475 or 547-9755. (33x4)

SMORGASBORD. East Jordan Methodist church sixteenth annual Smorgasbord and bazaar at High School Gym, Thursday, Auguet 5th. Prompt servings beginniog at 4 p.m. Adults, $1.75 5 to 12, $1.00 under 5 Free. (33w2-4)

YARD SALE. Friday August 6th. 700 Mercer Blvd., across from the golf couree. Miscellaneous items. (34x4)

BACK YARD SALE. 214 Mason Street, starting Wednesday, August 4. Miscellaneous household items, beds, furniture, dishes, also some clothing. (34x4)

SWISS STEAK Dinner, Tuesday, August 10th at Ellsworth Community Hall, Sponsored by Atwood Reformed Women's Guild. Serving will begin at 5 p.m. Adults $1.25, children under 10 $.75. (34x4)

4 Special Notices

ATTENTION SHOT GUNNERS. There will be Skeet and Trap sbooting each Sunday at the Cbarlevoix Rod & Gun Club starting at 1:30 p.m. (29tf-4)

5 Automobiles for Sale

1961 FORD. Standard transmission, V8, 2 door, very good conditioo, one driver, reaeonable, call LI 7-2568 or see at 112 Belvedere Ave., Charlevoix. (29tf5)

11A Auto Insurance

AUTO INSURANCE. Having trouble getting auto insurance or just looking for better service. Call Tom or George LaBlance, Your Auto Insurance Specialist in Charlevoix County. LI 7-2954, Charlevoix. (8tf11A)

12 Business Services Offered

BUILDING, remodeling, formice, ceramic tile, concrete work. Work guaranteed. References. Phone Croff and Leiet, DI 7-7304 or DI 7-3046 after 8 p.m. (33c14-12)

26 Help Wanted Female

WANTED Licensed practical nurse and nurse aids for the 11 p.m. to 7 a.m., good working condition and good salary. Apply Charlevoix Hoepital. (34w2-26)

WANTED responsible girl or woman, persooal reference important, for general house work and child care, Live in home in Grand Rapids. Call 547-9742. (34tf26)

28 Help-Male, Female

WE ARE now taking applicetions from men and women for employment in our cannery. Call at our office in person Mooday thru Friday 6 a.m. to 5 p.m. Michigan Fruit Canners, Inc. Ellsworth, Michigan. (32w3-26)

32 Business Opportunities

SPARE TIME INCOME
REFILLING and collectiog money from NEW TYPE higb quality coin operated dispensers in this area. No selling. To qualify you must heve car, references, $600 to $1900 cash. Seven to twelve hours weekly can net excellent monthly income. More full time. For personal interview write P.O. Box 4165, PITTSBURGH, PA. 15202. Include phone oumber. (34c32)

36 Insurance

INSURANCE. Our business is offering the best service and insurance to meet your personal needs. Fire, Auto, Farm, Bonds, Liability, Hospital and Life. Call Tom or George LaBlance, LI 7-2954, Charlevoix. (8tf36)

41 Dogs, Pets, Supplies

YOUNG MOTHER wishes to put five puppies up for adoption. Six weeks old, mixed breed, assorted shades, very friendly. 50 cents each; free to boy or girl scouts, cub scout or 4-H club members. 207 E. Dixon. (34tf41)

MARE. Spirited five year old mare witb saddle and bridal, $225. Russ Dohn, LI 7-2106. (34x41)

45 Articles for Sale

ANTIQUES and handcrafts, aotique furniture restored and in the rough. The Nortbern Peddler, 923 Emmet St., et the 4 corners, Petoskey, 5 blocks south of Mitchell. (32w4-45)

TRAILER, 2-wheel utility. Good rubber with oew spare and wheel. German Praktiflex 35mm camera with telescopic lense aod leetber case. Tent - never used. 9½ by 9½ umbrella. Metal frame. No center pole. Call 547-2392. (32c45)

BRIGGS & STRATTON, 22" rotary mower, two years old, runs good, $25.00. Call LI 7-9477 betweeo 8:30 and 7:30 p.m. (32x45)

USED SOFA and chair, brown nyloo cover. Hotpoint electric mangle. Used gas conversioo burner, coal and wood furnece complete with controls. Call LI 7-2772. (33w3-45)

EASY SPINDRIER, German Praktiflex, 35mm camera with telescopic lense and leather case. Set of 50 Englisb China, New woman's parka, wool and camel hair, size 14, Red. Call 547-2392. (34c45)

IT'S Inexpensive to clean rugs and upholstery with Blue Lustre. Reot electric shampooer $1. Interiors of Cbarlevoix, Olesons Shopping Center, Charlevoix. (34x45)

PRESS WOOD paneling, 4' x 8', $2.00 per sheet. Brass bed complete, $20.00. Call LI 7-2079 after 5 p.m. (34c45)

46 Boats and Accessories

SAIL BOAT. 12 ft. Aqua Cat Catamaran, 1965 model, new condition, nuion salls, aluminum spars, reasonable, no maintenance, extremely fast, easy salling, will demonstrate. LI 7-9374. (34w8-46)

BOAT. 15' Outboard, folding canvas top, upholstered seats, spotlight, 35 hp, Johnson, electric starter, trailer. Donald O'Brien, 205 Prospect, Charlevoix, or call LI 7-9713. (34x46)

50 Fuel

SLAB WOOD for sale. At ft comee off the Mill. $15.00 per load. Byard Sawmill, M32, East Jordan. Call LE 8-2657 or if no answer call 562-7097. (17tf50)

51 Good Things to Eat

SMORGASBORD. East Jordan Methodist cburch sixteenth annual Smorgasbord and bazaar at High School Gym, Thursday, August 5th. Prompt servings beginning at 4 p.m. Adults, $1.75; 5 to 12, $1.00 under 5 Free. (33w2-51)

51 Good Things to Eat

RASPBERRIES. Red Latham Raspberries. Call Louiselle's LI 7-9137. (33w2-51)

RASPBERRIES: Pick your own heaping quarts of high-quality red raspberries. Choice verieties: Marcy, Willamette, Canby, Viking. 35¢ qt. We are reserving rows for people this year. Call us for picking appointmeots. Best picking probably from July 28 to August 8. Bring quart baskets. Richards Fruit Farm, 1 mile Weet of Atwood, Ellsworth phone LO 8-2273. (32w4-51)

53 Household Goods

DAVENPORT and chair to match, brown, all for $50.00. See et 210 W. Hurlbut, Cbarlevoix. (34c53)

55 Machinery, Industrial Equipment

"FOMCO SEZ"
WHY Continue to pay demurrage on your oxygoo and ecetylene tanks? We now bave a 25-year lease plan that eliminates rental charges. We will be bappy to discuss this plan with you. For details, cootact your nearest FOCHTMAN MOTOR COMPANY STORE. (34x55)

56 Musical Instruments

RECORDS
in Hi-Fi and
Stereo Albums
Plus Old Favorites
Complete Stock at
Edwards' IGA
Charlevoix

WANTED used Cornet. Please call 547-9579. (33x58)

57 Appliances

DELUXE USED 40" Frigidaire double oven Range, $95.00. Inquire Hess Furniture, Charlevoix. (26tf.57)

GAS RANGE, apartment size. Call LI 7-2566. (34x57)

WESTINGHOUSE Electric range and oil space heater, call LI 7-9617 or see at 401 Sberman. (34c57)

46 Boats and Accessories

19' DUNPHY Boet with 90 horsepower Johnson, coovertible top, side curtains, tall cloth, compass, cushions, and trailer. LI 7-2555 after 6:30 p.m. (33w2-46)

60 Wanted Misc.

WANTED TO BUY. Small ueed deep freezer. Call LI 7-9477 between 6:30 and 7:30 p.m. (32x60)

WANTED TO BUY anything real old, dolls, toys, dishes, oil lamps, etc. call LI 7-6484. (31w4-80)

WANTED TO BUY. Old trunks, old mail order cetelogues, parts of kerosene lamps, old magezines, old post cards new or ueed, old picture frames, old logging tolls, Indian head pennies, old koys. Walts Bargain Ceoter, Boyne City or call JU 2-9193. (34c2-60)

68 Unfurnished Apartments

APARTMENTS. 2 unfurnished, 2 bedroom epartmente. Water, heat and cooking gas furnished. Inquire LI 7-2571. (24tf66)

68A Furnished Apartments

FURNISHED APARTMENTS and rooms for reot. By the day or week. Contact Mre. P. D. Cenipbell, LI 7-2533, 115 Pine River Lane, Cbarlevoix. (32tf-66A)

72 Houses for Rent

FOR SALE. 76 Acres, trout stream, brick home, recently remodeled for retirement, partly furnished, $13,500 terms. 2 miles South of Charlevoix on Ellsworth Road. Mrs. Kenneth Bordine, R-2, Mt. Pleasant, Phone Aree 120, 775-0621. (33c2-78)

72 Houses for Rent

LARGE HOUSE on Michigan Ave. Can be used for business office. Separate Apartment upstaire plus 3 bedrooms down. Call LI 7-9738. (32tf72)

72A Furnished Houses to Rent

SUMMER RENTAL on Lake Charlevoix at Ironton. Furniehed, 3 bedroom, 2 bath home. Completely modern, swimming, fishing, barbeque pit, oil heat, fireplace. Call LI 7-2172 or LI 7-6775. (26tf.72A)

73 Cottages for Rent

COTTAGES ON Nowland Lake, $35 per week. Hidden Valley Resort, R-2, Charlevoix, Phone LI 7-2162. (33w3-73)

FOR RENT Attractive cottage, modern cooveniece, sleeps four. Call LI 7-8442 or call at 302 Mason St. (33c2-73)

75 Wanted to Rent

WANTED TO RENT or lease immediately in Charlevoix area four bedroom year round home. Will rent or lease with optioo to buy. Excellent care and refereoces. Call LI 7-9432. (30tf75)

76 Business Property Sale

DRIVE IN - RESTAURANT, 8 miles North on US 31 also factory building site available. Phone DI 7-7323 or see Ed Medsker next to the R.R. Viaduct. (34c2-76)

78 Houses for Sale

LARGE 4 Bedroom Brick Houee overlooking Round Lake. 2 bathe, large family room with fire piece, gas furnece, utility room, heated garage. Immediete occuppance. Inquire FAIRPORT 307 Belvedere Avenue Attenlion Boatmeo - Boet slip availeble on Lake below bouse. (32w3-76)

HOME, 5 bedroom including barn, granary, small orchard and garden spot. Call Mrs. Elmer Lyons 547-9507 for more informetion. (34c4-76)

HOUSE for sale, 214 Mason Street, Inquire 221 Antrim, Charlevoix. (34w3-78)

79 Lots for Sale

LOTS with 100 ft. frontage on Susan Lake. $25 per foot; terms: $100 down. Cootact Mr. or Mrs. Ted Tunison, R-3, Charlevoix. (24w19-79)

Legal Notices

Order Of Publication
General
STATE OF MICHIGAN
Probate Court of the County of Charlevoix.
Estate of GLENN R. SHORT, Deceased.
It is Ordered that oo August 3, 1965, at 11:00 a.m., lo the Probate Courtroom in the City of Charlevoix, Michigan a hearing be held on the petition of Bernice Elzinga, Administratrix With Will Annexed, for allowance of her First and Final Account.
Publication and service shall be made as provided by Statute and Court Rule.
Dated: July 7, 1965
Hon. John Makel,
Judge of Probate
John R. Micbael
Aitorney for Administretrix
107-½ Bridge Street
Charlevoix, Michigan.
(7/28-3)

Order Of Publicalion
General
STATE OF MICHIGAN
Probate Court of tho County of Cbarlevoix.
Estate of LILLIAN T. SAGE, Deceased.
It is Ordered that on August 3, 1965, at 10:30 a.m., in the Probate Courtroom in the City of Charlevoix, Michigan a hearing be held on the petition of John R. Michael, Ancillary Fiduciary, for allowance of his First and Final Account.
Publication and service shall be made as provided by Statute and Court Rule.
Deted: July 7, 1965
Hon. John Makel,
Judge of Probate
John R. Michael
107-½ Bridge Street
Charlevoix, Michigan
(7/28-3)

Senator Named To Committees

State Seo. Thomas F. Schweigert, Petoskey Republican, has beeo named to seveo interim committees.
They are highway construction and rights-of-way; federal economic opportunity act of 1964; oational legislative confereoce; Little River watershed project; Indian reservations; healing arts; and administrative rules review.
The study groups are formed to provide legislators with background information in vital legislative areas.

Eye Tests Are Urged For Pupils

With the approach of another school yeer, the American Medical Assn. urges parents to have their children's eyes checked for vision probleme.
The most common eye trouble among youngsters is myopie, a condition in which the eye is longer than the average normal eyeball. Rays of light from a distant object focus in front of the retine, or seeing coat inside tbe eye, instead of on it. Vision for near objects is clean, but distant objects appear blurry.
There is no cure for nearsightedness, according to the AMA. Glasses usually will correct the problem and permit relatively normal vision.

***

EVEN IN healthy children, nearsightedness usually increases during the most active growing period because the eyes also grow larger. After full growth is attaioed there is usually no further reduction lo vision for distance.
The AMA says that activities that are good for normally sigbted children are good for tho healtby myopic childpleoty of fresh air, routine pley and exercises to the point of normal fatique, working in well-lighted rooms and eating a sound diet.
Some cases of myopia are seriously progressive and may be associeted witb disease. Such progressioo is now rare in the United States, according to the AMA.
A frequent change of prescription for glasses usually is necessery for nearsighted persons until about age 25, the AMA says.

Olachs Receive Garden Plaque

The rotating Gardon Club pleque for care and grooming of gardens has been awerded to Mr. and Mrs. Edward Olach of Division St., according to Mrs. James Taylor, chairman of the plaque committee.
Honorable mention went to the Community Reformed Church on Petoskey Ave. and to Mr. and Mrs. Kit Cerson, 101 W. Dixon St.
The Gardeo Club awards the plaque every two weeks to residents and other property owners who take exceptional care of their grounds.

BELDING Real Estate
By the Bridge
"Better Buys By Belding."
Phone LI 7-2981

2 bedroom home outside city limits. Vanette bath. Large kitchen, garbage disposal. Stone fireplace lo living room. White marble window sills, aluminum combination windows. Family room with 1/2 batb and clothes closet. Good well. Gae furnace. Utility room. Copper plumbing. Large lot. 2 yrs. old $16,500

5 bedroom, 2 bath older home. Rewired, 220 line in. Oil furnace. Storms. Insulated. Newly carpeted and decorated. On U. S. 31. See your broker. $10,500

Lot 216 x 400. U. S. 31 S. Close in! $2200

Lucile Cunningham, BROKER

KEY TO LOTS O LIVIN' **BUY A HOME FIRST**

JUST OUTSIDE CITY LIMITS--BEAUTIFUL LAKE VIEWS--oewer brick veneer bome-3 bedrooms-1½ baths - large living room with unusual fireplace-large dining area-kitchen with built-ins-ample closet space - full basement-oil fired hot water heating system-well elevated px 2-acre lot-2 car attached garage-$29,500 on terms.

LOVELY LAKE VIEW LOT - 250' x 330' px on edge of town-drive and basement hole dug - $3,750.

ON BELVEDERE AVENUE -- 119' front witb plenty of depth-excellent location for, and lots of room for a nice apartment building - has a large 16-room house on it at present.

1082' PX OF BEAUTIFUL LAKE CHARLEVOIX FRONTAGE -- close in - well elevated - some woods-good beach - $55.00 front foot.

102-104-106 & 106 W. DIXON AVENUE PROPERTIES --LAKE MICHIGAN VIEW--totaling 304.75' of frontage on W. Dixon with plenty of room for development. SEE US ABOUT THESE.

FOR LEASE--newer 3-bedroom, 1½ bath, den, living-dining and kitchen with built-ios-piue full basement-attached garage-nice grounds in excellent location-$125.00.

SCHEID REALTY
Irma L. Scheid, Realtor
1004 Bridge Street
Charlevoix -- Phone LI 7-6606

CABINS - BAIT - BOATS-can be operated year 'rouod. Located on Lake Charlevoix, with 165' frontage. 7 cabins, owner's quarters, all completely furnished. 11 boats, 2 motors, 3 docks, bait house with 3 minnow pools. No. 101. BAR-RESTAURANT-MOTEL -Hottest money maker in Northern Michigan. 10 units on a beautiful lake. 345' frontage on Federal Highway. Class "C" license. Minutes away from the "Big Six" Ski areas. Qualified Buyers Only.
HURRY ON THESE!!!!
STROUT REALTY
Jane L. Anders, Branch Mgr.
310 Clinton Street
Cbarlevoix, Michigan
Phone 547-2971

STROUT REALTY
JANE L. ANDERS
Sales Representative

JUST REDUCED FOR QUICK SALE!! Lovely home on Boyne City-Charlevoix Road - 2 bedrooms - very good condition-only $8500.00

BEAUTIFULLY FURNISHED!! $12,500.00. North side location-Can be purchased for only one-third down.

PRESTIGE NEIGHBORHOOD! Overlooking Round Lake. Your family and you will truly enjoy this home.

STROUT REALTY
310 Clinton St. Phone 2971

MALE-FEMALE
STEADY EMPLOYMENT
The LexaLite Corporation is now accepting applications for Male and Female Help. Steady full time employment, good pay and benefits. No experience necessary.
APPLY AT
LexaLite Corp.
Temporary Offices
104 Antrim St. (Oleson's Shopping Center)
Charlevoix

400 ft. sand beach Lake Charlevoix frontage. 20 acres. Spacious year around 10 room house. 5 bedrooms, 3 baths, 3 fireplaces. Winterized 5 room guest house, 2 baths, building lo excellent condition, landscaped trout pond. OFFERED AT a price to sell.

362 ft. Lake Charlevoix frontage 4 acres. Large log lodge, 3 bedrooms, 2 baths, two guest cottages. Cboice location near Charlevoix.

Year around 6 room with fireplace on Lake Charlevoix. Large shade treee. Choice sand beach. $14,500 or terms.

KEITH DRESSEL, REALTOR
Phone LE 6-2200
123 Main st. East Jordan

FOR SALE
On Lake Charlevoix
- at Ironton

Beautifully landscaped, three bedrooms and 2 baths, fireplace, carpeting, automatic oil heat, thermopane windows, garage and workshop. May be purchased on terms. Phone LI 7-8775 or LI 7-2172.

HUFFORD PAINTERS
Complete Decorating Service. Airless Spray Painting Floor Sanding, Vinyl and Paper Hanging a Specialty. Ph. DI 7-8551, Petoskey.

Drenth Brothers
Building Contractors
Gravel-Filldirt-
Brikcrete-Bulldosing
LU 8-2277 Ellsworth

DR. H. O. MESSMORE
Osteopathic.
Physician and Surgeon
Hours by Appointment
Telephone LI 7-9551
301 Michigan Avenue
Charlevoix, Michigan

LIVINGSTON INSURANCE AGENCY
Archie L. Livingston
Robert B. Livingston
GENERAL INSURANCE
217 Bridge St. LI 7-6594

PAINTING & WALL PAPERING
Interior and Exterior
Bob Olson
Ph. LI 7-9367 Charlevoix

Expert Piano Tuning and Repairing
LOUISELLE PIANO SERVICE
LI 7-9137

Shoe Repair
Canvas Shop
Rabach's Sales & Service
RED WING SHOES
Petoskey Ave. LI 7-6791

Insulation - Roofing and Siding Applied
Rabach's Sales & Service
US-31 LI 7-6591
Charlevoix

Licensed Master Plumber
Plumbing and Heating
FRANK NOVOTNY & SONS
105 Clinton LI 7-2641

Gracious Country Living
SEVEN ACRE ESTATE
OVERLOOKING LAKE MICHIGAN
50' x 150' 3 bedroom country home with attached two oar garage, well positioned on approximately 4½ acres of beautiful landscaped lawn with mature shade. Other outstanding features include: parquet floors, two ceramic tiled baths, large living and dining rooms two large glass enclosed porches, beautiful built in kitchen, a guest cottage and chauffeur's apartment. For appointments, contact Gordon Neff, 330 Bridge Street, Charlevoix, LI 7-6541.

NOTICE

Norwood Township

The Norwood township zoning board will hold a public hearing at the Norwood town hall, Monday, August 9, 1965 at 8 p.m. for the purpose of reclassifying the following property from agriculture to residential.

The North ½ of the N.E. ¼ of Section 13, Town 33 N. Range 9W. lying in Norwood Township, Charlevoix County, Michigan.

William A. Parsons
Township Clerk

NOTICE

By action of the Common Council of the City of Charlevoix taken in Council Chambers on the twelfth day of July, 1965, parking on Highway U.S. 31, by any type of vehicle, is prohibited from and after twelve noon July 26, 1965 within the following designated areas:

(a) From Dixon Avenue north to the end of the wide, curbed section of Highway U.S. 31, being the northerly city limits, just beyond Mercer Blvd.

(b) From Antrim Street south to Carpenter Avenue.

Correct Numbering Up to Boat Owners

LANSING--Michigan's vast armada of motorboat owners were reminded that their boats have to be numbered in the correct fashion or face possible action from the Coast Guard if they travel in the Great Lakes or connected waterways.

Secretary of State James M. Hare said that federal regulations are "quite explicit" that boat registration be separated from numbers by either hyphens or equivalent space, like this: MC-1234-AA or MC 1234 AA. Never MC1234AA.

* * *

HARE REMINDED owners that each is responsible for registering his boat and seeing to it that it is properly numbered.

"The numbering system pertains to motorboats in all Michigan waters, whether they are federally patrolled or not," Hare explained. Michigan, like many other states, has the Coast Guard numbering system for boats.

* * *

"ALL NUMBERS must be at least three inches high. They must be bold, numbered from left to right and painted or attached on each side of the hull of the boat to make them distinctly visible and legible. They should be of contrasting color to the hull and as high above the water line as possible.

Hare said there are more than 500,000 motorboat owners in Michigan.

Chill Breezes Cancel Concert

Cold weather and high winds forced cancellation of last Wednesday's band concert, according to Clarence Odmark, band director.

Odmark said he regretted the cancellation, but it would have been impossible even to keep the music on the stands the way the wind was blowing.

He said the decision whether or not to cancel a performance must be made about 7:15 on the night of the concert, and consideration must be made for the players and equipment.

The same concert scheduled for last Wednesday will be presented this Wednesday instead, according to Odmark.

Obituarie

Mrs. Julianna Lakies

Funeral for Mrs. Julianna Lakies, 80, was held Aug. 2 at the Winchester Funeral Home, with burial in Fairview Cemetery, Mancelona. The Rev. R. L. Seizinger of Bethany Lutheran Church officiated.

Mrs. Lakies died July 30 at the Grandvue Medical Center in East Jordan after a lingering illness.

Daughter of the late Mr. and Mrs. William Denzel, Mrs. Lakies was born Nov. 8, 1885 in Cadillac. She married the late Edward Lakies in Cadillac in 1902.

She moved to Charlevoix County from Flint 22 years ago and was a member of Bethany Lutheran Church and the Luther Ladies Guild, Rebecca Chapter.

Mrs. Lakies is survived by three sons, Arthur of Cadillac, Evart of Tustin, and Gerald of Charlevoix; and four daughters, Mrs. Joseph Ogden of Battle Creek, Mrs. Harold Pearl, Mrs. Marguerite Mason, and Mrs. Ella Ingalls, all of Charlevoix.

She also is survived by two brothers, George Denzel of Cadillac and Carl Denzel of Manton; a sister, Mrs. Herb Miller of Cadillac, 20 grandchildren and 36 great-grandchildren.

Friends Drop In Unexpected?

SERVE A DAIRY QUEEN TREAT
From your local Dairy Queen Store
SUNDAES-SHAKES-MR. MISTY
BANANA SPLIT-PARFAY
CHARLEVOIX DAIRY QUEEN STORE
South Bridge Street

POSING with some of the trophies awarded recently to Charlevoix Rod and Gun Club members are, from left, Frank Zednicek, club president; Harold Lang, Ron Sixberry, Bernie Ward Jr. and Bernie Schaner. The large trophy in the middle is the object of a running contest between the Alpena Pistol Club and the Charlevoix Club. Whichever team earns the trophy three times gets to keep it. Both have had it once.

The club recently received trophies to be presented to the winners of a special ten-week competition earlier this year.

Neff's Grocery team placed first with 13,227 points and all five members received trophies. Staley's Hardware was second with 12,969 points, CVX (Coast Guard) was third with 12,420 points, and the Sundew was 4th with 11,613 points.

The top three men on the last three teams also received individual trophies.

The Charlevoix Club has taken possession of a traveling trophy in competition with the Alpena Pistol Club. Alpena won the trophy after the first meet, so now both clubs have had it once. The Club which captures the trophy three times gets to keep it.

Parsel Places 1st in Trap Shoot

Don Parsel placed first in the Charlevoix Rod and Gun Club trap shoot July 26 at the club's shooting range north of Charlevoix. Parsel shot 16 birds out of a possible 25.

Second place went to Ted Malpass who shot 14 out of 25.

Ron Sixberry of the Coast Guard Station took the lead in skeet shooting, nailing 22 out of 25.

Other shooters were Andy Peters, Gary Plumm, Norm Empey, Bud Flower, Dick Nelson, Jim Duree, Dick Farrington, Chet Schrackl, Frank Zednicek, Bill Peters, Bob Reed, Peter Klinepell, Art Klinepell, Pam Snyder, John Rosak and Harold Lang.

Range master Bill Peters reports that nearly 100 persons showed up for the shooting, which is held every Sunday beginning at 1:30 p.m. Matches usually are over by 5.

Peters said plenty of guns are available, and the public is cordially invited to attend.

He added that more than 1,000 rounds were fired at the clay birds July 26. The birds are launched from both high and low houses, traveling at a speed of about 60 miles per hour when they leave the ejector.

Lost Woman Returns Home

A rural Boyne City woman who was lost five hours in the woods Aug. 2 found her way home by herself although dozens of searchers were in the area.

Mrs. Lewis Archer, 25, wandered into the woods near her home on Thompson Road. Her husband searched for her without success all afternoon, notifying the Charlevoix County Sheriff's office about 6 p.m.

Sheriff's deputies, conservation men, and Citizens Band volunteers from Charlevoix and Boyne City immediately joined the search.

Mrs. Archer found her way to a road, and was brought home by a CB volunteer.

Field Day at Eastport

A Firemen's Field Day will be held Thursday Aug. 12 beginning at 11 a.m. in Barnes Park, Eastport, sponsored by the Upper Torch Lake Assn.

A children's costume parade will begin at 1 p.m. followed by races and contests of all kinds. Prizes will be awarded.

From 5 to 7 p.m. a barbecued chicken dinner will be served and at 7 o'clock will begin the talent show and awarding of grand prizes.

The Field Day promises to have a carnival atmosphere, with games of skill and chance, a baked goods sale, bazaars, booths, light lunches and soft drinks available along the midway.

Grand prizes include a 12-foot aluminum boat, a six-piece set of decorated cookware, an electric blanket, and a thermos picnic kit.

Ferris Students On Honor Role

Lynette M. Mayne and Carl S. Mitchell, both pre-seniors in the School of Pharmacy at Ferris State College, were named to the Dean's Honor List for academic excellence during the past quarter.

Lynette is the daughter of Mr. and Mrs. Hugh Mayne and Carl is the son of Mr. and Mrs. Carl Mitchell, all of Charlevoix.

Dr. Ardwin J. Dollo said the Charlevoix students were among 550 on the honor role for the last quarter.

To be named to the list, a student must maintain at least a "B" average while carrying a full academic load.

COPYRIGHT 1965

We once met two crazy galoots
Whose beards you would have to call beauts
And they wanted the brushes
That covered their mushes
Insured against fire from cheroots.

* If it's valuable and burnable, insure it at

Bridge & Hawley
INSURANCE
CHARLEVOIX COUNTY STATE BANK BLDG.
Charlevoix

representing:
Hartford Fire Insurance Company
of THE HARTFORD Insurance Group, Hartford 15, Conn.

Hayes Bay Shore

Mrs. Thomas Maxwell
Phone LI 7-2719

Rev. Loren Erby of Indiana will be the guest speaker at the camp meeting at the Greensky Hill Methodist Church, starting on Thursday evening, Aug. 5 though 8 at 7:30 p.m. The colored choir of Harbor Springs will be singing on Thursday evening. Everyone is welcome.

Mr. and Mrs. George Driggett of Milwaukee, Wis., and Mr. and Mrs. Howard Bennett of Flint were guests of Mrs. Pearl Blake on Friday.

Mrs. Pearl Blake and son Robert were dinner guests of Mr. and Mrs. Harold Kent at Central Lake, on Saturday. On Sunday Mrs. Blake and Robert attended a family reunion at the home of Mr. and Mrs. George Vangiesen at Boyne City, with 36 at the affair. On Tuesday evening, they were dinner guests of Mr. and Mrs. Gordon Smith at Horton Bay.

Maple Grove Grange regular monthly meeting, at the grange hall, Saturday, Aug. 7, 8:30 p.m.

Mr. and Mrs. Nat Smith of Bay Shore are attending the New York World's Fair. Her parents, Mr. and Mrs. John Willis, are staying with the children.

Recent visitors of Mr. and Mrs. Grant Furgeson Sr. were Sam Straw of Charlevoix, Mr. and Mrs. Willard Bodley, Mrs. Ruth Mair and her mother, Mrs. Whitney , and her daughter of the Furgeson's called from Rogue River, Ore., Saturday evening. Mr. and Mrs. Fred Melin were Sunday callers.

Employers Must Insure Workers

Small companies, individual employers and householders employing domestics are reminded that Sept. 1 is the deadline for taking out proper workmen's compensation coverage, according to Weldon O. Yeager, director of the state Workmen's Compensation Dept.

"All employers hiring one or more people for 35 hours a week for 13 weeks duration during the past year must get workmen's compensation insurance coverage, or be subject to penalities of the law," Yeager said.

"We urge all employers to make arrangements now by contacting their insurance agent," he added.

Agricultural employes will not be affected until May 1, 1966, but domestics and other eligible employes should be covered before the Sept. 1 deadline.

Coming Events

To Get Your Coming Events listed here call the Courier (LI 7-6558) By Friday Noon of the week preceding publication.

WEDNESDAY, AUG. 4.

--Hospital Guild Style show and Luncheon, Weathervane Inn, 12:30 p.m.

THURSDAY, AUG. 5.

--Smorgasbord and Bazaar at East Jordan Gym, 4 p.m. Sponsored by Methodist church.

--V.F.W. Auxiliary meets at Post Home, 8 p.m.

MONDAY, AUG. 9.

--Rod and Gun club auxiliary pot luck supper, 6:30 p.m. at the club house.

--Women's Guild of the Charlevoix hospital meets at the hospital, 8 p.m.

TUESDAY, AUG. 10.

--Great Pines charter of Michigan retired teacher's association picnic at Elementary school, Charlevoix, 12:30 p.m.

WEDNESDAY, AUG. 11.

--Annual meeting of Charlevoix Hospital board at the community room, city hall, 8 p.m.

Picnic Planned

The Great Pines chapter of the Michigan Retired Teachers' Assn. will hold its annual picnic in Charlevoix Elementary School on Mason Street Aug. 10 at 12:30 p.m.

Picnickers are asked to bring their own table service, sandwiches and a dish to pass.

All retired school personnel are welcome.

NORTHLAND
DRIVE IN THEATER
On US 31 Between Petoskey and Charlevoix

FRIDAY-SATURDAY
August 6 & 7
MARNIE
Tippi Hedren - Sean Connery
also
THE QUICK GUN
Audie Murphy - Merry Andrews

SUNDAY-MONDAY
August 8-9
THE RAIDERS
Brian Kelth - Judie Meredith
also
BEDTIME STORY
Marlon Brando - David Niven

Gate opens Each night at 7 p.m.

WEDDING STATIONERY FOR THE BRIDE WHO'S PARTICULAR...

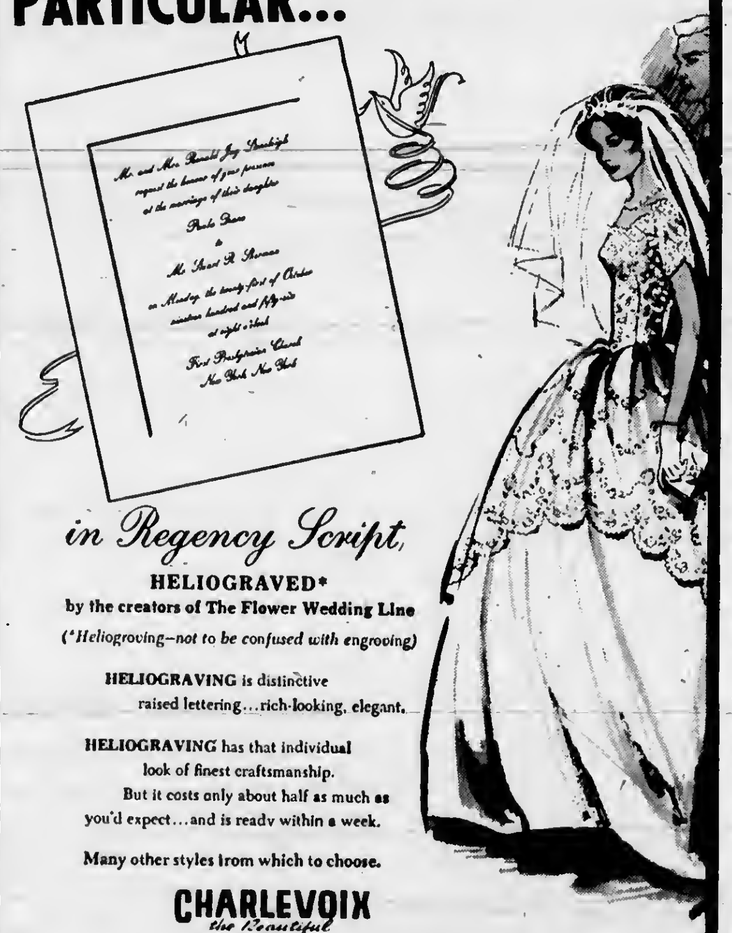

in Regency Script,
HELIOGRAVED*
by the creators of The Flower Wedding Line
(*Heliogroving—not to be confused with engroving)

HELIOGRAVING is distinctive raised lettering...rich-looking, elegant.

HELIOGRAVING has that individual look of finest craftsmanship. But it costs only about half as much as you'd expect...and is ready within a week.

Many other styles from which to choose.

CHARLEVOIX the Beautiful
COURIER
CHARLEVOIX COUNTY'S LARGEST NEWSPAPER
101 Clinton Street Charlevoix

Some of the best news appears first in a book!

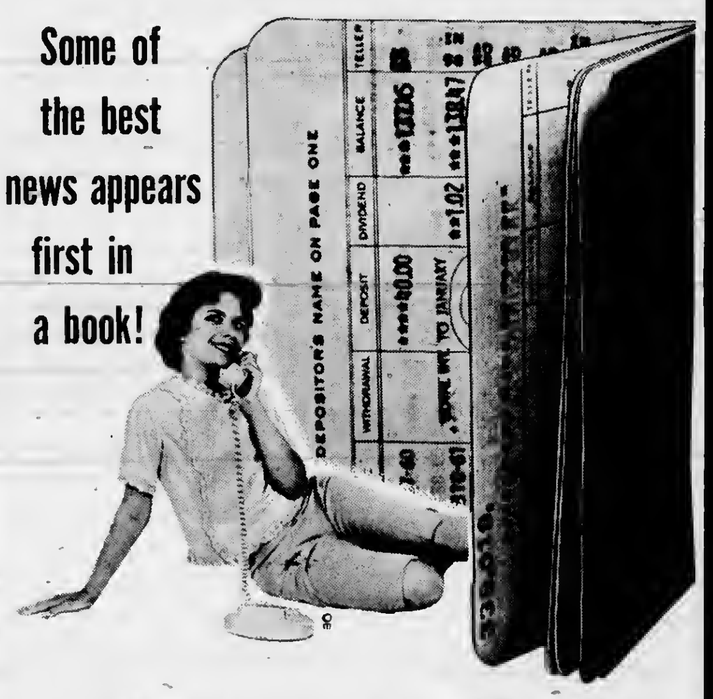

Take this happy young lady, for instance. She's spreading the news all around town about where she's going to college. Actually this good news was first written in the pages of a savings bank book, in which each deposit entered was a firm step forward to her goal!

★ NEW BANK HOURS: ★
Mon. thru Thurs. 10 a.m. to 3 p.m.
Friday 10 a.m. to 4:30 p.m.
Saturday 9 a.m. to 12 noon

The Charlevoix State Savings Bank
Deposits Insured to $10,000
The Bank with the Friendly, Warm Red Sidewalk

Circlin' the Bases

with DEANO

FASTBALL LEAGUE

The second round of the fasthall league got under way during the week. Lake Construction and American Mold, first round winner, posted impressive wins. The Merchants, after a first game loss to Mold, racked up two lopsided wins.

The Mold blasted the Merchants 11-1 behind the two hit pitching of veteran Nate Boss. A seven run second inning shot the winners out in front to stay. The big blow was a long two run homer by Bob Ritt. Jack Ingalls and Skip Duerr got the only hase hits for the Merchants.

Lake Construction needed only five innings to dispose of the USAF, 15-2. Ted Potter allowed only Bob Ganzel's single and hanged out three hits himself.

• • •

THE MERCHANTS' Bernie Kullik shut out Oleson's 10-0, allowing only two hits while teammate Gary Stutzman put on a power show, smashing two long home runs.

Against the USAF the Merchants coasted to a 15-4 win with Kullik, Joe Battle and John Bleha leading the way with two hits apiece. Tapley's home run led the losers.

LEADING HITTERS

Ted Potter took the lead in the batting race with a fine .520 average. Teammates Rick Grunch and Deano Davenport of Lake Construction rounded out the top three.

TOP HITTERS
(20 times at hat)

	AB	H	Pct.
Ted Potter LC	25	13	.520
Rick Grunch LC	26	12	.461
Dean Davenport LC	22	10	.454
Jack Ingalls Mer.	26	10	.384
Ken Boss AM.	22	8	.364
Joe Battle Mer.	38	12	.316

• • •

JERRY'S Gulf slugged out a 12 - 9 win over Freedman to take the first round title. The two teams had each ended the regular schedule tied for first. Four runs in the fifth and sixth innings sealed the win for the champions, although Freedmans kicked up their heels in their final at hats, scoring five times and putting the tying run on base before falling short. Steve Smith had two hits for the winners.

LEADING HITTERS
(15 times at bat)

	AB	H	Pct.
T. Weidman-Fr.	18	9	.500
D. McKenzie-J's	18	8	.444
S Smith-J's	25	10	.400
L. Hutchingso-Bn	20	6	.300
McDougal-J's	17	5	.294

PEANUT LEAGUE

The Braves threw the Red Division title into a rat race with an 6-Supset of the Tigers. The loss knocked the Tigers out of first place. With the game tied 4-4 after seven, Brave Jim Warner homered in the top of the eighth to give the Braves a lead. Tim Carey duplicated the trick to tie it once more. This set the stage for Rick Turner to single home his brother Ron with the winning marker in the Brave ninth inning.

The Lions kept their title hopes alive with a narrow 10-9 win over the Cubs. Bob Etienne's three hits paced the Lions, but Kraag Lieberman singled home the winning run in the seventh.

The Dodgers got into the win column by thumping the young Astros 17-4. Don Ward and Nick Paolone homered for the winners.

The Cards continued undefeated as the beat the Pirates 6-1 to remain atop the White Division.

Red Division Standings

	W	L
Tigere	4	2
Lions	4	2
Dodgers	1	5
Astros	0	5

White Division Standings

	W	L
Cards	6	0
Braves	4	3
Pirates	2	3
Cubs	2	3

• • •

BLOOPER LEAGUE RESULTS

Novak's insurance used the same script as always, coming from behind in their final time at hat to score nine times and beat Consomers 12-7. Bill Carey's home run sparked the rally. The win was the sixth straight for the league leaders.

Boyne scored 26 times to bomb Ken's Dodge service. Ken's did stir up the dust with nine last inning runs but fell short 26-16. Gordon Freedman had a home run in a losing cause.

• • •

BLOOPER STANDINGS

	W	L
Novaks	6	0
Consomers	3	3
Boyne	2	4
Ken's Ser.	1	5

• • •

WOMEN'S LEAGUE

Paul - Reed moved into a tie for first place with the Edwards IGA. They defeated the Dairy Queens 12-3 behind the pitching of Betty Bergman and Ceil Doan's lusty hitting.

Texaco cracked into the win column dumping Meggison - Erber Oil 19-5. Sue Crain smacked two round - trippers and Sue Lester picked up two hits for the losers.

• • •

WOMENS LEAGUE STANDINGS

	W	L
Edwards	4	1
Paul-Reed	4	1
Dairy Queens	2	2
Texaco	1	3
Meg-Erber Oil	0	4

• • •

KIWANIS YOUTH LEAGUE

The Black Sox moved back into first place with a convincing win over the Green Sox. The win broke the tie between the two teams. The Red Sox edged the Blue Sox 33-30.

• • •

STANDINGS

	W	L
Black Sox	5	1
Green Sox	4	2
Red Sox	2	2
Blue Sox	1	3

Mrs. Robert Lee Thornton III

Lenore Erber Weds Robert L. Thornton III

Miss Lenore Erber of Charlevoix became the bride of Robert L. Thornton III of Dallas July 31 in the First Congregational Church, Charlevoix.

Two hundred guests witnessed the single-ring ceremony performed by the Rev. Lawrence Tenhopen.

The bride is the daughter of Mr. and Mrs. Karl J. Erber of Charlevoix. The bridegroom's parents are Mr. and Mrs. Robert L. Thornton Jr. of Dallas.

• • •

MISS ERBER wore an ivory peau de sole gown, fashioned in classic lines, with a fitted bodice, empire style, embroidered with seed pearls on Belgian lace. She carried a cascade bouquet of white amazon lilies with stephanotis and ivy.

Mrs. Charles Bellinger was organist and Mise Karen Emens of Rochester, New York, was soloist.

Maid of Honor was Miss Karen Uhrick of Charlevoix who wore a raspberry sleeveless silk shantung gown styled along empire lines. She wore a headpiece of shantung flower, with tulle veil and carried a bouquet to match the bride's, of pink sweetheart roses and fugi mums with ivy.

• • •

BRIDESMAIDS were Mrs. John A. Erber of Charlevoix, and Miss Judith A. Reilly of Birmingham, Mich. Junior bridesmaid was Miss Karla Erber of Charlevoix. Their costumes matched Miss Uhrick's.

Best man was the groom'e father, Robert L. Thornton Jr., and ushere were Thomas L. Thornton, brother of the groom; Loule Smith of East Lansing, and Thomas K. Erber, brother of the bride.

The bride's mother wore a pink silk dress with organdy bodice and organdy jacket, a matching pink silk hat, and a corsage of pink orchids.

• • •

MRS. THORNTON wore a yellow chiffon dress and a corsage of green orchids.

Reception was held in the garden of the Erber home in Charlevoix. Table and cake decorations were pink tea roses and white lilies.

The couple is on a two-weeks wedding trip to Mexico City, Acapulco and New Orleans.

After Aug. 15, they will make their home at 65 Livingston St., Brooklyn, New York.

For her traveling costume, Mrs. Erber chose a beige, raw silk, three-piece suit with matching leather gloves and shoes.

• • •

THE BRIDE is a graduate of the University of Michigan school of business administration. She is a member of Delta Delta Delta sorority.

The bridegroom has his bachelors degree from the University of Texas and his masters degree from the University of Michigan. He is a member of Phi Delta Theta Fraternity.

He is employed as an executive trainee by the Chemical Bank New York Trust Co.

Mrs. Homer Brady, Mrs. Guy Smith Sr., Mrs. Thomas Swanson and Mrs. Maude Case of Detroit spent three days at Copper Harbor, and report it was a beautiful trip.

Ironton

By Mrs. Ross Alexander
LI 7-2037

We were all stunned and saddened from the sudden passing of Robert Bridge in Charlevoix last Wednesday morning. Our community extends its sympathy to Mrs. Bridge and family.

Plans are being made for the annual church picnic at Whiting Park in two weeks. For information call Mr. and Mrs. Wayne Saunders or Mr. and Mrs. Guy Smith.

Terry Neilsen has returned to her school duties in Big Rapids after a weekend with her family, Mr. and Mrs. Tom Neilsen.

Members of the Williams family enjoyed a family reunion, Saturday evening, at the Glen Williams home.

Mr. and Mrs. Walter Graf from Lansing are guests this week of Mr. and Mrs. Ted England.

Mr. and Mrs. Jack McDermott from Jacksoville, Fla., former local residents, are visiting friends and relatives for two weeks.

Mr. and Mrs. Alec McCready and Mr. and Mrs. John McCready from Detroit are vacationing for two weeks at Wrighis Cabins.

Mr. and Mrs. Roger Phend, (Dora Neilsen) and family have returned to their home in Hamlin, New York, after spending the past week with the latter's parents, Mr. and Mrs. Tom Neilsen.

Mr. and Mrs. George Wright from Ann Arbor were guests Sunday at the home of Roy and Minnie Meyers. They are friends of Mrs. J. Ralleigh Nelson, who was a summer resident in our community many years. Mrs. Nelson lives in her own home with a companion and is in good health. She will be remembered by many old friends.

Mrs. Jack Arthur Jr. and three children from Hazel Park, are guests at the home of Mrs. J. Arthur Sr. Roland, the latter's grandson, had the misfortune to fall while playing and broke his shoulder Saturday. The Arthurs now own the home of the Clyde Ogden family.

Mr. and Mrs. Earl Kroll and family have returned home from their two weeks camping trip near Houghton.

Word was received this Sunday from Mrs. Steven Chamberlain from Hong Kong, China of the sudden passing from a severe heart attack, of Mr. Chamberlain. They and friends were on a trip around the world, planning on being back at their cottage in Sequanota, by Sept. 1. Mr. Chamberlain was 76 years old. Their home is in Glendale, Mo. Our church and community are deeply grieved from this sad news.

Mr. and Mrs. J. Jefferson Miller II of Chevy Chase, Md., are the parents of a son born July 28. Summer residents here, they plan to come Aug. 29 for 10 days.

Mr. and Mrs. Donald White and son, Leon, are on a vacation trip through Florida. Enroute they took Mr. White's grandfather, Everett Keith, of Granteville, W. Va., to Detroit where he will spend some time with relatives after having spent two weeks here.

Mr. and Mrs. Neil Suomela and two children of Grosse Pointe are spending a month here. While in Charlevoix they are visiting his parents, Mr. and Mrs. Uno Suomela and working on their North Point cottage.

Scuba Divers Offered Advice on Staying Alive

If you're taking up skin or scuba diving this summer, be sure to get your feet wet in basic rules of diving safety first.

Before taking the plunge, novice divers should learn these safety principles.

1. Get a physical check-up before even beginning lessons. People with heart or respiratory ailments, ear or sinus conditions, nervousness, or claustrophobia shouldn't dive.
2. Learn the laws of phyeics governing interaction of air and water pressure. Most serious and fatal accidents occur when divers fail to follow these laws during divos or while returning to the surface and are attacked by the "bends," air embolism, or other diver's diseases.
3. Know how to care for diving equipment and practice its use in shallow water many times under competent instruction before venturing into deep water. Novice divers should never go below 33 feet--where pressure is double that on the surface.
4. Learn in advance all there is to know about the water in which a dive is planned. Find out whether it is inhabited by dangerous marine life and learn every condition of current, tide and surface wind that may be a factor in maintaining a "pattern of safety."
5. Never dive alone. Because accidents usually happen to solo divers, even experts never go below without a "buddy" diver.

Talk of the Town

Guests at the home of Mr. and Mrs. Clifford Gennett were Mrs. Gennett's brother-in-law, Mr. Wm. Mayer and son, William, of Stockbridge.

Mr. and Mrs. Clifford Gennott attended the Kidder and Gennett reunion at the Karl Wheel in Cadillac on Sunday.

Mrs. Joseph J. Koboski of Amaheim, Calif. has arrived to epend two weeks at the home of her mother and sister, Mrs. Lillian Hull and Mrs. Robert Miller.

Mrs. Margaret Howard has gone to Harvey, Ill., for the winter months.

Lt. Cmdr. and Mrs. Paul T. Anderson and three children are spending several days with relatives in Minnesota before going to Cleveland to make their home.

Mr. and Mrs. Vernon Cooper and two children have arrived here from Chicago to make their home. He will be stationed aboard the U.S.C.-C.C. Sundew.

Miss Nancy Hoffman is on a camping trip to the Smokey Mountains with her uncle and aunt, Mr. and Mrs. Dave Bussler, of Grand Rapids.

Mrs. James Henderson and five children of Detroit are visiting with their aunt, Miss Barbara Kysseia.

Mr. and Mrs. Thomas Carey and daughters, Dr. and Mrs. Robert Tollas and family, Mr. and Mrs. Max Hosmer and family and the Careys' nephew, Stewart Coleman, are on a 10-day vacation trip around Lake Superior.

Talk of the Town

Mrs. Paul McClure and two children and her guests, Mrs. Clark Gorham and daughter, Kim, have returned to Lansing after spending a week at the Pine Point cottage of Mrs. McClure's mother, Mrs. Ingma Pontious. Mr. McClure and Mr. Gorham joined them Thursday and returned to southern Michigan with them.

Mr. and Mrs. R. T. Davis had as their recent guests her brother and sister-in-law, Rev. and Mrs. Clare Gleason of West Branch who were here Friday and Saturday and Mr. Davis' brother-in-law and sister, Mr. and Mrs. Lloyd Wilson of Rockford who visited here from Sunday until Tuesday.

Mrs. Margery Malone and son, Paul, returned to Lansing Tuesday after spending 10 days with her parents, Mr. and Mrs. E. J. Edwards.

Mr. and Mrs. Ira H. Olney has as their recent guest his daughter, Mrs. Joy Mann of Saginaw who is attending the summer session at the University of Michigan in Ann Arbor.

Mr. and Mrs. Hubert Skeel, Mr. and Mrs. Lewis Skeel and family, Mr. and Mrs. James Whitley of Charlevoix and Mr. and Mrs. Otto Skeel of Flint attended a Wenlzel Family reunion at Jewell, Iowa, on Sunday. The Hubert and Lewis Skeels will be gone two weeks. The others have returned.

We are now booking vacation-home repair and remodeling work for fall and winter. Call now for a "no obligation estimate".

PARAGON CONTRACTORS INC.

COMPLETE BUILDING SERVICE

*COMMERCIAL *INDUSTRIAL *RESIDENTIAL
Remodel PHONE LI 7-6446 Repair

THIS WEEK—

WILSON'S SOUR CREAM Pint 29¢

Look for Wilson's All Star Dairy Products Staley's Grocery Store. . .OR--

For Home Delivery
Phone Charlevoix 547-9792

NORTHLAND DAIRY
East Jordan-Charlevoix-Ellsworth

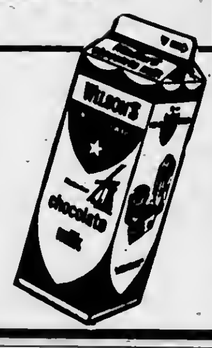

Our Interior Decorating Service Is Practical, Not Expensive

Home and Business Interiors

Quality
*Furniture
*Carpet
*Wallpaper
*Draperies

Your Headquarters For
☆ SANITAS
☆ SCHUMACHER
☆ STRAHAN

INTERIORS OF CHARLEVOIX

Phone 547-2833

Located in Oleson's New Shopping Center

on my last car!

How? Through my State Farm Mutual agent. He helped me get financing through a local cooperating bank. And that low cost bank financing really saves you money! Then I insured the car with State Farm too, and with their low rates I saved even on the insurance! Guess a lot of car owners save like this with State Farm. Say . . . why don't you call your State Farm agent?

Your Charlevoix Area Agent
TOM SMITH
320 Trent St.-Phone JU 2-6829 Boyne City
STATE FARM
Mutual Automobile Insurance Company
Home Office: Bloomington, Illinois

TOP Savings! TOP Values! Now at Rambler's SWAP 'N GO Sale!

VINYL TOP RAMBLERS!
See the smart '65 Rambler hardtops roofed in black leather-grained vinyl. Extra-special summer deals made even better for you with the new auto excise tax cut!

CONVERTIBLE TOP RAMBLERS!
From the American—lowest price* convertible built in the U.S.—to the luxurious Ambassador—you get rock-bottom prices on all convertible Ramblers!

EVEN FAST TOP RAMBLERS!
Marlin! The man-size luxury sports-fastback. All glamor options, including the 327 cu. in. V-8. Come see, come Swap 'N Go Rambler!

RAMBLER '65
AMERICAN MOTORS

COME IN TODAY FOR THE YEAR'S TOP BUYS!

COME IN AND SWAP 'N GO AMBASSADOR • MARLIN • CLASSIC • AMERICAN

*Based on manufacturers' suggested retail prices

KUSINA MOTORS INC.
103-107 Antrim Charlevoix

Camp Charlevoix

Corrall Chatter

The sixtb week of camp started out with a beautiful sunny, hot day, and the campers well-entrenched into their activities. Mark Taylor took his boys on a sailing trip, Tbe boys being Chip Little, Tom Kirwin, Kirk Kirlin, Jack Postle, Jeff Wright, Jim Case, and Scott Korten. In the afternoon, Jay Heitz left camp wttb his boys for a canoe trip dowo the Jordan River. His boys were Hugh Broder, Bobby Weber, Mark Ilerschede, Bitt Htckenlooper, John Cooper, Ron Ureel, Tim Ewtng.

This was the day to start the "MUGWUMP" again, and you could feet the excitement at the evening meal as the MUGWUMP was hidden and the entire camp took out after dessert to find tt. The team finding it has the advantage tn running it alt week and adding points to their team total. The hunt hadn't been under way five mtnutes when Mark Bennett found it and immediately gave it to his captain, Jim Kuehn, so the Greys took off to the woods, hid it and were very proud of Mark for being so alert in ftndtng the treasure. Later that evening, the Prep Sectton had a scavenger hunt, which the Greys also won, brtnging the team points at this ttme up to Greys 22, Greens-t9.

Another excitng day es this was Mackinac Island Day when the second group of the early enrotled boys took off for the Island. Bill Townsend, Dick Waltersom and C. I. T. Tom Case were the staff on the trtp, getting up at six a.m. getting tbe boys up, breakfast at six thirty, and leaving camp at seven for a day on this historic Island. The boys on this reward trip were: Gus Gtuek, Chuck France, John and Steve Amherg, Tommy Duke, Rtck and Chuck Osborn, Robert and David Scherer, Mike Kelty, Woody Roe, Joe Caskey, Rick Rankin, Chuck and David Herrington, Chuck Limbach, Scott Eckhold, George and Bobby Boomer, Keith Smlitie, Larry Wescott, Brad and Terry Mast.

And what do you think happened? In getting off the tsland, the boys were boarded on the boat going to St. Ignace instead of Mackinaw Ctty. After many telephone calts between St. Ignace and our truck awaiting the boys in Mackinaw City, the truck and the boys finally got together. Of course, the boys were detlghted with the rlde across the bridge "Big Mac", and the staff accompaning the trip came into camp with very red, red faces to be met by stgns, maps, compasses, etc. Everyone had a good laugh over it.

* * *

ON WEDNESDAY, four of tbe Junior cabins were taken on overnights. Cabins 2 and 3, Ernte Krug, Steve Wardrop, John Gereau and Steve Powell, took thetr boys down to Young's State Park. These boys were: Robert D'Avanzo, Bobby Boomer, Pat Haughey, Mark Bennett, Steve Phillip, Thomas Earle, Tim Washburn, Rick Kahn, Gary Hillis, Cbuck Harrison, David Hertngton, and John Dannecker. Later in the day, Cabins 4 and 5 took off for Eastport, a park on Lake Michigan, down towards Traverse City. The men on this trip were Rogor Beck, Rusty Smitb, Rick Tomkinson and Lee Fernstrum. The boys on thts trip were Mark Hildebrandt, Van Martin, Dobbtn Dudley, Robert Moore, Stacy Gelken, Doug Bacon, Leonard Olson, David Williamson, Jeff Postle, Tom Duke, Tom Souter, Terry Mast and Roy Martin.

In the evening, we had the exciting "Capture the Camper." Alt the boys hide in the woods and the counsellors take off in a whoop and a hotler to find them. The teams that bave the least number of boys caught, get the potnts. After an hour of hunting and findtng, the teams tied, two points each. After this event, the boys saw two movies, one all aboul the "Daytona Beach Races," and the other aboul "Detrott." They enjoyed them very much.

Thursday dawned sunny, bright and warm with Cabin one, our smallest boys taktng off for a trtp to the Ftsh Hatchery at Oden. These boys were Nicky Wtlliamson, Jimmy Huddleston, Brad Mast, Bobby Etkins, Robbie Quinn, and Btlty Polasky. Cabin 14, John Deane's boys took a canoe trtp down the Jordan. These boys were: Steve Upham, John Park, Bobby Scherer, Woody Boydell, Bill Baubte, Mik Souter, Davtd Calvin and Rick Eccles. Cabin 10, Grant Washburn's group, hiked over to Susan Lake and spent the evening ftshing, and staytng overnight, then hiking back tn the morning. These boys were Bill Sitver, Dan Noel, Barry Hult, Chuck Cardella, Randy Peterson, Bill Earle, and George Boomer.

On Frtday, we had competition with the group at Bayview who were our hosts. Our boys enjoyed traveling to this village just beyond Petoskey, and after the afternoon's competition the score was Bayview-2, Camp Charlevoix-2. We won the Junior Ball Game and the Senior Archery, while we tost the Senior Ball Game and the Junior Archery. The Archers to make the team were Doug Ladney, Jim Kerr, David Washburn, David Calvin, Tim Ewing, Jim Kuehn, Steve Armington, Ross Dtckeen, Mark Sterltng and Bob Scherer. The Junior Balt Team, coached by Rusty Smith, was John Worcester, Chuck Ltmback, Dtck Skaff, Chuck Gardelta, George Boomer, Woody Boydell, Bart Sickinger, Ken Mabbatt, Kim Kuehn, Ben Hudson, Bill Rickter and Jay Postet. The Senior ball team was coached by Paul Daker and his ptayers were John Park, Mark Curdes, Chris Huntoon, Keith Olson, Eric Peterson, David Pitskin, Woody Roe, Jack Borden, Mike Kelly, Andy Case, Bob Katz, and Andy Zack. It ts always good when the two teams can split the competition.

SATURDAY was a busy day as Cabins 19, 20, and 21, our three cabins of C. I. T.'s were busy getting ready to be hosis to Camp Chick-A-Mi (a girls' camp) at a dance here in our club house. The C. I. T.'S dtd a great job of decoreting with crepe paper streamers, pine boughs, and Christmas lights. Thirty girls arrived in the evening and the hit of the evening was the combo we have here composed of Mark Taylor, John Gillete and Ace Hoyt with Bill Gross at the drums. In fact, tbey sounded better than some of the records which were used. The rest of the camp saw several cabins put on skits tn the Bigwam, followed by a movie, Jerry Lewis in "The Beltboy." It was an enjoyable evening for everyone concerned.

Sunday morning chapel was held tn the Bigwam, as it was misty and dark and not good for an outdoor service. Tom Kennedy, head of the waterfront, was the speaker. In the afternoon, as tt was stilt mtsty, the four Sections met separately for a Qutz Program, testtng the boys mentally instead of physically, and after four very exciting matches, the Greens picked up three points while the Greys earoed one point, bringing the score to Greys-27; Greeos-23. The difference between the two teams ts gradually narrowing, and as only one week remains in Green - Grey competttion, the excttement is mounttng.

In the evening, the entire camp met in the clubhouse wtth Ken leadtng the group in a rousing songfest. He also told all about the making of the fire-place screen which was made 33 years ago by Qwen Frostic and ts a beautiful piece of copper - work showing a covered wagon, with the father drtving a team of oxen, and mother and two children seated next to him. By turning out the lights and having a huge fire tn the fireplace, one gets a good look at this beautiful work. Dick Wright, our beloved tutor, read a story out of the book "The Making of a Champion" by Norman Vincent Peale. The boys sat engrossed listening to this, as read as only Dtck Wright can read. It was a lovely Vesper Service.

* * *

WE ALL HOPE that every parent will be here for the closing of camp August 13 and 14. The Rodeo is in the afternoon of the 13th, and we urge parents NOT to come tn to camp that Friday morning, or before the Rodeo. Boys will meet their parents at the Rodeo Arena at three o'clock. The Indian Ceremony ts that night at 8:30 p.m. and already the beating tom-tom can be heard as the boys are rehearsing thetr steps.

THIS UNUSUAL fishing posture was assumed by Harvey Hamilton of Charlevoix one morning last week while fishing for rock bass off the pier. Hamilton was amazed at the size and abundance of suckers which kept nuzzling his bait.

Beaver Island

Marion Martin

Phone 448-5832

Mr. and Mrs. Harold Rtsckgere and family of Wyoming, Micb., are at tbetr home for a couple of weeks.

Mr. and Mrs. Rogers RisCkgers and children of Wyomting are at their cottage here.

SP-5 Joe LaFrenetre teft Aug. t for Fort Meade, Maryland. He is the son of Mrs. Elizabetb LaFrenetre.

Pvt. Jerry LaFrenetre left Wednesday for Fort Story, Va.

James O'Donnell went to Charlevoix hospital Thureday July 29th. Mrs. O'Donnell and his sister, Mrs. Frank (Teresa) Netr accompanied him.

Sharon and Ronny Martin of Middlevtite are visttting their grandmother, Mrs. A. Martin.

Doctor and Mrs. Hayner were at Sault Ste. Marie for a few days.

Visitting at the home of Mr. and Mrs. Cbarles Martin are their daughters and son-intaw, Mr. and Mrs. Mike (Sally) Delta, and two daughters of Hesparia and Mrs. Bob (Margie) Armstrong and children of Battle Creek.

Mr. and Mrs. Danny Gatliff and famtty of Detroit are visiting her mother, Mrs. Kate Connaghon.

Gueste at the home of Mrs. Mary Gatliff are ber son-intaw and daughter, Mr. and Mrs. Buster (Dorothy) Licavott, and family of Detroit and Sister Marie Thomas, R.N., of Albuquerque, New Mexico, and Bobby Gatliff of Chicago.

Vtsiting Mr. and Mrs. Frank O'Donnell is thetr daughter Carol of Chtcago and their son and daughter-in-law, Mr. and Mrs. Richte O'Donnell, and five week old Deanne Marie whom Richard Janit adopted a couple of weeks ago.

Bob O'Donnell of Chicago came for his wife and children who have been visiting his sister Mrs. Jewell Gillespie.

Mr. and Mrs. Tommy Allen and famity are vtsitting his parents Mr. and Mrs. Henry Allen.

Recent guests at the home of Lloyd McDonough were his nephew, Tommy Elms, and a friend of Ludington and his sister - tn - law and husband, Mr. and Mrs. Dave Peke, and Etaine of Montague.

Mrs. Betty Lockton of Chicago came to join her daughter who have been staying with her mother, Mrs. Mabe Cull.

Mrs. Mamie Gatlagher and her sister, Elizabeth Gallagher, of Green Bay, Wisc., and their sisters, Sister M. Leonore, O.P., and Sister Atexander, O.P., are all on the Island. Sister M. Lorraine, O.P., also is here for a few weeks.

Mr. and Mrs. Lz. Reiget honored her daughter, Carol Schtaltor, wtth a party on the occaston of her 21st birthday.

Mrs. Clifford White went to Muskegon last Wednesday for a few days with her daugbter Pam White.

Mary Ettzabeth Gallagher visited her parents, Mr. and Mrs. Johnny A. Gallagher, for the weekend.

Mrs. Marla Gallagher returned to her home here Sunday. Her daughter, Camilla, came with her.

Mr. and Mrs. Dick Martin had as recent guests her son and daughter-in-law Mr. and Mrs. Don DeVogel of Wyoming.

Mr. and Mrs. Erwin Belfy of Detroit announce the birth of a daughter July 3. William Belfy is the grandfather.

Mr. and Mrs. Johnny LaFrenetre of Ludington announce the birtb of a daughter Patrtcia on July 30. Mrs. Elizabeth LaFreneire is the grandmother.

Mr. and Mrs. George Miller of Jackson have purchased the former home of Joy and Russell Greene.

Recent guests at the heme of Capt. and Mrs. Lawrence McDonough was little Melissa Anderson of Charlevoix, daughter of Lt. Commander and Mrs. Anderson.

Talk of the Town

Mr. and Mrs. Edgar Behrens of Midland, their sons and daughter-in-law, Mr. and Mrs. Thomas Behrens and daughter of Lansing and Bruce Behrons of Duluth, Minn., and his ftance, Sophia Chrucellskt and her brother, Ted, also of Duluth, have returned to their respecttve homes after spending several days here visttting retatives and friends. Mrs. Behrens is the former Gwen Genelt.

Mr. and Mrs. Gabriel Campbell and daughter of Howell have been visttting her parents, Mr. and Mrs. Willard Pischner, while enroute to St. James to spend some time with relattves and frieods.

In East Lansing last week for the 39th annual Mtchigan State University tlomemakers Conference, "College Wesk for Women", were Mrs. Clare Brown, Charlevoix County Extension Agent who taught a class on "feeding a crowd", Mrs. Elwin St. Johns of Boyne City, Mrs. Peter Burns of Ellsworth and Mrs. Eugene Bergmann of Charlevoix.

SALE! FIBER GLASS RUNABOUT
● 45-H.P. ELEC. START MOTOR ● TRAILER
● COMBINATION COMPLETE!
Ready to go!

$875

Boat completely rigged includes
● bow light ● stern light ● wiring
● battery ● battery box ● steering
● remote control for engine

MARK "55" MERCURY OUTBOARD ENGINE ON DEEP 16 FOOT FIBER GLASS BOAT ALL LOADED ON MASTERCRAFT TRAILER AND READY FOR FUN!

An Ideal Outfit For
● Waterskiing ● Fishing ● Swimming
● Pleasure rides ● Picnics ● Camping

Phone LI 7-6558 or LI 7-9357

MISTER OH says...

IT'S SAFEST

You never need to worry about family security when you choose modern oil heat. There are no dangerous leaks to be wary of—since fuel oil is non-explosive. It burns *only* when properly atomized and mixed with air *inside* your furnace. It is so safe, you can put out a lighted match by dipping it in oil. There's never any concern either about distant pipe line accidents cutting off your fuel supply in cold weather. Your own oil . . . in your tank . . . when you need it . . . guarantees comfort and security of all.

See Your Local Oil Dealer Who Displays This Emblem

CLEAN SAFE DEPENDABLE OIL HEAT council member

O.H.I. OF WESTERN MICHIGAN, INC.

TEMPLE THEATRE
Petoskey, Michigan

WEDNESDAY THRU SATURDAY
August 4-7 at 7 & 9:15
GEORGE PEPPARD
ELIZABETH ASHLEY
IN "THE THIRD DAY"
TECHNICOLOR® PANAVISION®
FROM WARNER BROS.

SUNDAY THRU TUESDAY
August 8-10 at 7:15 & 9:15
A HIGH WIND IN JAMAICA
COLOR

"THE SANDPIPER" starts Wednesday, August 11

The Hollywood
PETOSKEY

WEDNESDAY thru SATURDAY
August 4-7 at 7 & 9:15
GENGHIS KHAN
TECHNICOLOR®
A COLUMBIA PICTURE

SUNDAY THRU TUESDAY
& SUNDAY MATINEE
August 8 Matinee at 2 PM
August 8-10 at 7:15 & 9:15
ALL-NEW TECHNICOLOR®
McHALE'S NAVY JOINS THE AIR FORCE
TIM CONWAY JOE FLYNN and the McHALE'S NAVY CREW
A UNIVERSAL PICTURE

"HOW TO STUFF A WILD BIKINI" starts Wednesday, August 11

Adults $1 Children 50¢

Welcome, bargain hunters!

Official '65 Clearance Sale now at your Ford Dealer's!

SAVE ON FORD! Come make a spectacular deal on a car that won e quiet little contest with Rolls-Royce.* Get luxury-car features in a full choice of models, colors!

SAVE ON FALCON! America's all-time economy champ offers a lively 170 Six—full carpeting—Twice-a-Yeor Maintenance—plushest ride of any compact today.

SAVE ON THUNDERBIRD, unique in all the world, with big V-8, power steering, power brakes, many more luxury items as standard!

SAVE ON FAIRLANE! Make a real deal on the middleweight value champ. Get buckets, vinyl trim, many other goodies, standard. 271 hp and 4-on-the-floor, optional!

OFFICIAL 1965 FORD CLEARANCE SALE

*Leading provincial consultants conducted tests in which 1965 Fords (Galaxie 500 Sedan, XL and LTD Hardtops) with 289-cu. in. V-8 engines and automatic transmissions rode quieter than a new Rolls-Royce. These tests were certified by the U.S. Auto Club.

CLEARANCE SAVINGS ON TRUCKS AND USED CARS, TOO—AT YOUR FORD DEALER'S NOW! FOAD

ERBER AUTO COMPANY

104 CLINTON ST. CHARLEVOIX

EARLY BIRDS at the Charlevoix Free Library last week were Mrs. Jane Solomon and son Charles, 2, of Huntington Woods, Mich. The library on State at Clinton St. is open from 1:30 to 5 Monday through Wednesday and from 10 a.m. until noon Monday, Wednesday and Saturday. Young Charles started his vacation in Charlevoix by falling out of a window and breaking his arm.

Greenville Vistor Tells Why She Likes Charlevoix

Dear Editor:

July is the month. Once again the city lay below us. Once again it looked different but beautiful.

As we enter the village from the South the road leads down into a little hollow, in which huddle stores, boats, lakes, and people.

We had come just in time. The bridge was opening ahead of us and we could see a long white yacht going out into the choppy Great Lake known as Lake Michigan.

To the left the Beaver Islander was busy loading cars, boats and people for its second trip to the enchanted Island of Beavers. It is a larger boat now but the occupants are the same. Everyone is excited about the thirty odd miles ahead and the Island which you can't see from the boat for a long time.

For the very young the city is full of surprises. That huge green and white store on the corner has the best candy a child ever had. . .

What's on at the show? What's new in the shops? These are questions which can only be answered if the people stay for awhile.

Why not stay? The air is fresh and clean, the water looks inviting, and, who knows, maybe after a little practice one might defeat an old buddy in shuffleboard.

Everyone votes yes. We will stay. There is still much to see and much to do in this small town in a hollow--Charlevoix.

I said, "still much to see and much to do," because this is our eighth July spent in the city with three lakes--the beautiful city of Charlevoix with its friendly people and its homey atmosphere. If we didn't enjoy it here we wouldn't return year after year, would we?

Mrs. H. R. Colby,
Greenville, Mich.

ELLSWORTH NEWS

ROY STAUDENMEYER
LU 8-2919

Ellsworth Coming Events

--Aug. 6 Ellsworth 4 - H General meeting 8:00 p.m.

--Aug. 10 Swiss Steak Supper 5 p.m. Ellsworth Community Hall sponsored by Atwood Reformed Church.

Pirates Slated

The Gilbert and Sullivan operatta, "The Pirates of Penzance," will be presented at the Interlochen National Music Camp Friday and Saturday, Aug. 6 and 7, in Kresge Auditorium. Curtain time is 8 p.m.

Antrim 4-H Fair Set for Aug. 18

4-H Clubs of Antrim County will have their "Achievement Day" Aug. 18. Exhibits will be on display at Craven Park. The park is located east of Bellaire. The cattle show will start at 10:30 a.m. and the horse show will follow after dinner at 1:00 p.m. The public is invited.

Talk of the Town

Mr. and Mrs. Eugene Shuchart and three children of Silver Springs, Md., are visiting her sister, Mrs. Bernard de l' Etoile and family. Mr. de l' Etoile is away on temporary duty with the U. S. Air Force.

Jan Harris returned last week to her home in Aberdeen, S. D., after spending two months with her brother and sister-in-law, Rev. and Mrs. Jack Harris.

Lip Service

WITH ROY

Due to other commitments I will be unable to be editor for Ellsworth in the Charlevoix Courier after September 1st. I have enjoyed my work and want to thank those who have been so helpful in sending me news items. Like most projects people become less interested as time goes by and obtaining material become's more difficult. Once again it has been a pleasure to serve you.

I understand Willard VanderArk was envolved in an auto accident. The occupants of the car only received minor bruises.

The Atwood Reformed Church would like to have you attend a "Swiss Steak Supper" Aug. 10. Serving will start at 5 p.m. The supper will be at the Ellsworth Community Hall.

Plan to treat yourself to a swiss steak meal Tuesday, Aug. 10.

It has been so cold in our area this summer that instead of storing the electric blanket for the summer, it has been left out and put into service. There is a bright side to look at: a person can have a comfortable night's sleep.

Talk of the Town

Mr. and Mrs. Jack Houghtaling and son, Gary, of Addison, visited from Thursday until Sunday with her parents, Mr. and Mrs. R. T. Davis.

The Misses Lorna and Beth Lewis, former local residents who now live in Palo Alto, Calif., were scheduled to return home last weekend from a three weeks vacation trip to Hawaii. They are the daughters of Mrs. Ira H. Olney.

Custom Building

Commercial-Residential-Farm-Resort

(Our Specialty--Beautiful Brikcrete Homes)

16 Years Building Experience In The North

Get Your Free Estimate Now

We have several home and cottage plans now available

Ellsworth

LU 8-2277

DRENTH BROTHERS

It's the newest number in town!

Trimline®

telephone

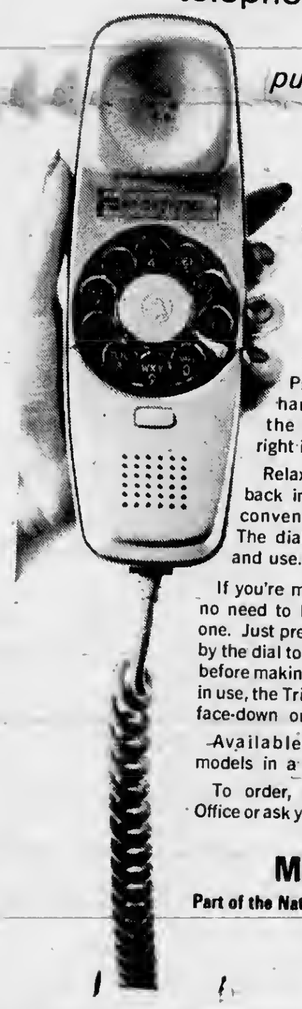

puts the phone of the future in the palm of your hand

Pick up the Trimline handset—and there's the lighted dial, built right into it.

Relax in an easy chair, lie back in bed, for the most convenient phoning ever. The dial is so easy to see and use.

If you're making several calls, no need to hang up after each one. Just press the *recall* button by the dial to disconnect one call before making the next. When not in use, the Trimline dial is hidden face-down on the phone base.

Available in desk or wall models in a wide color choice.

To order, call the Business Office or ask your Telephone Man.

Michigan Bell

Part of the Nationwide Bell System

PLAY MAKE MONEY WIN $100.00

Win $10, $5 and $1 Win TV Stamps

Complete details at Kroger!

THE FRIENDLY FOLKS

Kroger

MAKE MONEY

Winners

Mr. Dewitt Peters-Charlevoix
Mrs. W.G. Marme-Charlevoix
Mrs. Robert Houghton-Charlevoix

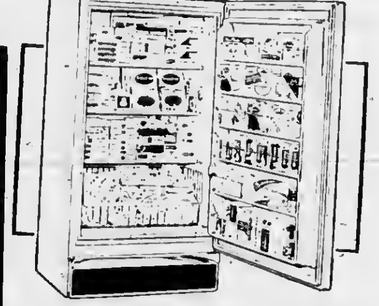

WIN A Sears Coldspot 15 CU FT Upright Freezer completely filled with Frozen Foods

Simply fill out this entry blank and deposit at your nearest Kroger Store. Contest closes Saturday, August 14, 1965

NAME
ADDRESS
CITY
PHONE

Deposit at Kroger on or before Saturday, August 14, 1965
*Kroger employees and their families not eligible

This Week! 20c Off! towards the purchase of one 12 oz THERMO TEMP BOWL with 6th week mailer coupon

VALUABLE COUPON
31c Off! toward the purchase of ANY VOLUME of McCall's Cookbook
Redeem at Kroger thru Sat. August 7 1965

Peschke's Polish or ROASTED SAUSAGE lb 69c
Fres-Shore Frozen Ocean Perch Fillets 1 lb pkg 49c
Flying Jib Frozen SHRIMP BITS lb 69c
Hygrade's Forest Brook Bacon 1 lb pkg 79c
Swift's LAZY MAPLE BACON lb 89c
Zwan Canned Hams 5 lb size $4.59
Zwan Canned Hams 3 lb size $2.79
Zwan Canned Hams 2 lb size $1.89
Silver Platter Boneless LEG O' PORK lb 79c
Peschke's CIRCUS FRANKS lb 69c
Tenderay Boneless Kansas City Steaks lb $1.19
Tenderay 4th & 5th Rib RIB ROAST lb 79c
Eckrich Smok-Y-Links wt 10 oz pkg 59c
Hygrade's BOILED HAM lb 59c
Kroger Wishbone Minimum wt 1 lb 7 oz CORNISH GAME HENS ea 69c

Tenderay Chuck Steaks lb. 59c
Tenderay Rib Steaks lb. 89c
Tenderay Boston Rolled Boneless Pot Roast lb. 69c
Ground Hamburger 3 or 4 lb. unit or more lb. 45c
Peschke's Shank Half Smoked Hams lb. 49c
Singleton Frozen Shrimp 1 lb. pkg. $1.99 wt. 12 oz. pkg. $1.09

KROGER TENDERAY BRAND BEEF
Tenderay Center Blade Cuts Chuck Roast lb. 43c

Frozen Food Sale

BANQUET Fruit Pies 4 1-lb. pies 99c
Libby's Frozen Fruit Drinks 6 fl. oz. can 10c
Kroger Frozen Orange Juice 6 6 fl oz cans 99c
Green Giant Kitchen Sliced Beans 4 wt 10 oz pkgs $1
Green Giant Frozen Peas or Niblets Corn 4 10 oz wt pkgs $1 Frozen — wt. 12-oz.
Green Giant Broccoli Spears wt 10 oz pkg 39c Frozen — wt. 5-oz. pkg.
Banquet Dinners ea. 39c
Kroger Waffles 10c

OPEN SUNDAY 10 TO 4

VALUABLE COUPON
SPOTLIGHT BEAN COFFEE 1-lb. bag 49c
LIMIT ONE — With $5 or more purchase excluding beer, wine or tobacco
Redeem at Kroger thru Sat., August 7 1965

VALUABLE COUPON
CHEF'S PRIDE Charcoal Starter qt. can 19c
LIMIT ONE — With $5 or more purchase excluding beer, wine or tobacco
Redeem at Kroger thru Sat. August 7 1965

VALUABLE COUPON
EMBASSY Salad Dressing qt. jar 29c
LIMIT ONE — With $5 or more purchase excluding beer, wine or tobacco
Redeem at Kroger thru Sat. August 7 1965

Spotlight Whole BEAN COFFEE lb. bag 49c with coupon at left & $5 or more purchase

Libby — 1 lb 1 oz wt cans Garden Peas 4 for 88c
Libby Whole Kernel or Cream Style CORN 5 1 lb 1 oz wt cans 88c
Libby Beef or Pork Sloppy Joes 2 15 oz wt cans $1
Breast O Chicken TUNA 3 6½ oz wt cans 79c
Avondale Red or Kidney Beans 10 1 lb cans $1
Avondale Chili Hot Beans 8 1 lb cans $1
Lindsay — 5¾ oz wt SPICY OLIVES 4 for $1
Kroger Evaporated Milk 8 14½ fl oz cans $1
Kroger (Makes 20 qts) Instant Dry Milk 4 lb pkg $1.19
Kroger ZIP CRACKERS 1 lb pkg 25c

Red Cardinal or Thompson Seedless Grapes 3 lbs. 59c
California 27 Size CANTALOUPE 3 for $1
California PLUMS 2 dozen 79c

Libby's Fruit Cocktail 4 1-lb. 1-oz. wt. cans 88c
Mel-O-Soft BUTTERMILK BREAD 1½ lb loaf 19c
Kroger Cracked, Whole or Reg WHEAT BREAD 1 lb loaf 19c
Kroger Baked Hamburg or WEINER BUNS pkg of 8 19c
Libby TOMATO JUICE 1 qt 14 fl oz can 33c

Michigan New Crop U. S. No. 1 Potatoes 20 lb. bag 99c

50 TOP VALUE STAMPS WITH THIS COUPON ON the purchase of a Boston Rolled BONELESS POT ROAST
Redeem at Kroger thru Sat., August 7, 1965

50 TOP VALUE STAMPS WITH THIS COUPON ON the purchase of any Silver Platter BONELESS PORK ROAST
Redeem at Kroger thru Sat. August 7 1965

50 TOP VALUE STAMPS WITH THIS COUPON ON the purchase of any 3 pkgs. of Frozen FRES-SHORE SEAFOOD
Redeem at Kroger thru Sat. August 7 1965

25 TOP VALUE STAMPS WITH THIS COUPON ON the purchase of 1 lb pkg of Reg. or Extra Mild HERRUD'S FRANKS
Redeem at Kroger thru Sat. August 7, 1965

50 TOP VALUE STAMPS WITH THIS COUPON ON the purchase of 6 pkgs. of Kroger Instant TEA MIX wt/sugar
Redeem at Kroger thru Sat. August 7 1965

50 TOP VALUE STAMPS WITH THIS COUPON ON the purchase of one can of REAL KILL INSECTICIDES
Redeem at Kroger thru Sat. August 7 1965

50 TOP VALUE STAMPS WITH THIS COUPON ON the purchase of ½ gallon of EASY MONDAY FABRIC SOFTENER
Redeem at Kroger thru Sat. August 7, 1965

50 TOP VALUE STAMPS WITH THIS COUPON ON the purchase of one pkg. of Kroger PECAN CARAMEL ROLLS
Redeem at Kroger thru Sat. August 7 1965

50 TOP VALUE STAMPS WITH THIS COUPON ON the purchase of 3 lbs. or more VINE RIPE TOMATOES
Redeem at Kroger thru Sat., August 7 1965

Northern Michigan's Finest Newspaper

CHARLEVOIX COURIER

Editorial Page

Wednesday, August 4, 1965, Page 11

Robert Bridge

Charlevoixians will reap the benefits of Robert Bridge's long service to the city for a good many years to come.

East Park alone is a fitting memorial to the labors of any man. And it was Robert Bridge in the late 1930's and early 1940's who set a fire under the city to acquire the property on Round Lake which so many tourists and townspeople alike consider the very heart of Charlevoix today.

Mr. Bridge also will be remembered, it is hoped, for some of the far-sighted legislation which was enacted during his tenure as Charlevoix mayor from 1938 until 1946.

A case in point is one city ordinance which now has apparently been forgotten by our law enforcement people. That ordinance -- dated May 9, 1938, one month after Bridge took office -- would make it unlawful for any person "to deposit or discharged or cause to be deposited or discharged in the waters of Charlevoix Harbor, or in any waters within the corporate limits of the city of Charlevoix, any rubbish, garbage, refuse, offal, sewerage, oil, or any other foreign material or substance . . ."

Twenty-seven years ago Mr. Bridge and his forward-looking city council had the courage to come up with a solution to a problem which is very much with us today, namely the pollution of Round Lake.

It is idle to add that if Mr. Bridge's solution had been enforced, the problem would have taken care of itself, years ago.

As a boater, Mr. Bridge knew the pleasures to be derived from manning the tiller of a sleek craft on the crystal waters of his adopted state. Apparently he hoped to keep them that way. As a gesture of remembrance, our city fathers might dust off this particular ordinance, just to see if it still works.

Mr. Bridge probably will be remembered best as a private citizen and a friend. The number of Charlevoixians who benefitted personally from his confidence and trust will never be known.

Nor can we know the number of businesses that were launched, the homes that were built, the professional ventures undertaken with the help and encouragement of the president of "The Bank of the Corner."

What we do know is that the people of Charlevoix -- almost to a man -- have lost a good friend in the death of Robert Bridge.

Frankfort Rewrites History

WE ARE relieved that the State Historical Commission has finally come to a decision on where Father Jacque Marquette died. It is one less thing for us to worry about.

Two of our neighboring communities to the south -- Ludington and Frankfort -- have been going at it hammer and tongs for some time, each claiming the distinction is theirs.

The Historical Commission finally has approved the text of a marker saying that evidence of the 1960's "indicates" that the death site was at the outlet of the Betsie River near Frankfort instead of at Ludington, formerly called the Village of Pere Marquette.

This comes as quite a blow to the people of Ludington who already have erected a huge stainless steel cross on a stone base at the spot where they thought Fr. Marquette died. Some of the money for the marker came from students at Marquette University, named for the famed Jesuit explorer.

Ludington civic leaders are openly irked and call the action of the Historical Commission "premature." They still are not quite convinced they've lost the battle.

The new evidence referred to by the commission came from the probings of Catherine Stebbins of Traverse City, a retired secretary with a lifetime interest in history and a passion for research. She simply took issue with statements that Fr. Marquette died at Ludington, declaring they were not sufficiently documented.

Her own researches took her from Jesuit archives in Quebec to every river mouth on the eastern shore of Lake Michigan from Ludington to Sleeping Bear Point.

She says that no river mouth other than the Betsie at Frankfort fits the gravesite description in early accounts, and that the original names of rivers were transposed by early 19th century mapmakers.

Miss Stebbins says Ludington claim lies solely on Indian tradition and the offhand opinions of Fr. Gabriel Richard, the Detroit priest who visited the area in 1823.

Our own Pierre Francois Xavier de Charlevoix is credited with being the first bonafide European to discover the gravesite, although he visited the area long after Marquettes' remains were removed to St. Ignace by Indians in 1677. Miss Stebbins insists that the stream at Ludington is much too wide to be the one Charlevoix mentions in his description of the site.

What really convinced the Historical Commission was Miss Stebbins' careful scrutiny of early French maps and English attempts to translate them. Official Jesuit records of the time claim the priest died on the banks of the third river south of Sleeping Bear.

Confused by the large scale and scanty detail of the French maps, later map makers assumed that the accounts only referred to major streams.

This is how the 14th river below Sleeping Bear Point -- not the third (the Betsie) came to be named after Marquette, Miss Stebbins says.

We in Charlevoix can be relieved that our namesake was born and died in France, and only visited these waters on his way to the Mississippi. In a way its fitting that Charlevoix was named after a tourist.

Scouting for Friends

IF THERE IS an expressway toward better understanding among nations, we believe Charlevoix Scouts are on one of the approach ramps.

Twice this summer they have taken part in exchanges with Canadian Scouts from the town of Preston, Ont., about 60 miles north of Toronto and 425 miles from Charlevoix.

Charlevoixians will remember the Canadian Scouts for the snappy addition they made to the Venetian Festival Parade. Their appearance also gave many of us an opportunity to see the new Canadian maple leaf flag.

In June, 16 Charlevoix Scouts, accompanied by Scoutmaster Louis Edwards, Assistant Doug Wilks and Commissioner Don Anders spent a week in Canada as guests of the Preston Troop.

Such an experience should give our youths some idea about our neighbors to the north -- people much like us, but living under a different government, saluting a different flag, and cherishing values which in many ways are more European than American.

Last week the Canadian Scouts followed up their visit to Charlevoix with a joint camping expedition to Camp Greilick near Traverse City with our Troop 11. Saturday they returned to Charlevoix for a dinner at the Methodist Church sponsored by the Kiwanis Club, before returning home.

This is an experiment in international relations which would be worth-while continuing.

odds 'n ends

by FRAN MARTIN

One down and one to go . . . as things stand now . . . In other words, the Venetian Festival is behind us and the Waterfront Fair's coming up in another 10 days . . .

And if I may, I'd like to make a comment regarding the Venetian Festival . . . But first, let me say that this is no reflection on those people who worked hard to make it what it was . . . and having worked on this in the past I can appreciate the many long hours they've put in . . . But I think the time has come to look the whole situation squarely in the face and decide on a new format, on whether or not to continue the affair . . . I can't offer a solution but I do think that it is a crime to put on the kind of Venetian boat parade as visitors to this community saw on July 24 and expect them to want to return . . .

We've all been saying this for several years now . . . so how's about coming up with some new idea or chock the whole thing . . .

Now I'll get off my soapbox and get on with the business of writing this column . . .

I'm not given to daytime TV watching so would have missed one of our former residents on "Pass Word" one day recently if several people hadn't called me . . . I quickly switched the picture box on only to find our own Dick VanRaaphorst trying to hit on the right word . . . Dick, you'll remember, made quite a name for himself at Ohio State as a kicker . . . Good enough to put him on the Chicago Bears where, no doubt, you'll be seeing him in action when the football season opens this fall . . .

Football . . . that's for me . . . So naturally I'll be happy when Friday rolls around and we get a look-see at the first big game of the season . . . The College All-Stars in action in the big charity game from Chicago . . . I know that many of you will be doing the same thing I'll be doing . . . watching that great game . . . the greatest of 'em all . . .

And just a reminder while I think of it . . . One of our visitors here this summer was Charlie Fairbanks, assistant coach at the University of Houston where they've been a-building . . . and this year they're hopeful of a pretty fair season . . . Though they had to push their season ahead to do it, Houston will play Tulsa on Sept. 11 to launch the weekly college games on national TV . . . Let's hope our northern stations will carry it . . . Because it would be great to see one of our own in action on the sidelines . . .

And everyday the sports pages are filled with news from the training camps! . . . 'Tis a great season, football . . .

But right now we're in the midst of the boating season in northern Michigan where our harbor's been filled to anchoring out nearly every night . . . Jack Ewing was telling me what a beautiful sight it made the other day when the big schooner was anchored off Brow Marine . . . All this beauty was about the time the sun was coming up . . . but how many people are around to enjoy it . . .

If you've been reading the papers you know that this is the week that Petoskey is paying homage to a native son, Bruce Catton, the well known author . . . I'm wondering how many of you realize that his sister, Miss Ione Catton, once taught in our school system . . . 'way back when . . . But after leaving here she gave up teaching and has, for many years, been associated with the inner workings and administration of the Congregational Church . . . I know she's been many places . . . the last I knew was Boston . . . Both she and her brother have many friends here in this community . . . and, on occasion, have visit here . . .

Though I may be a little late, I'd like to throw a 'well done' to the people who put out this year's souvenir book of Charlevoix the Beautiful . . . It was very well done, had lots of good reading and pictures plus many attractive ads . . . If you haven't your copy, pick one up the next time you're near the Chamber of Commerce . . . You'll find it worth your while . . .

Just happened to notice that it's not only half way through the summer but midway in the softball season . . . I swear there isn't a single thing that attracts any more attention than this program . . . Deano Davenport tells me that there's close to 500 people involved in the program . . . Think how many spectators that will attract . . . when you consider husbands, wives, offspring, fathers, mothers, grandparents plus assorted other relatives . . . No wonder it's such a big hit . . . Combine that with the swimming program and you've hit a mighty lot of people . . .

By the way, what did you think of our visiting Scouts from next door in Canada . . . They certainly added a touch of color to our fine street parade and made an impression on all those who met them . . .

Local Scenes Captivate Newcomer to Charlevoix

A newcomer to town likes to poke around and see what his new community is like. Below you'll find some of the scenes which fascinated the Courier editor his first week in town.

The windlasses at John Cross' boat dock on Round Lake looked like something out of a New England watercolor. The windlasses, of course, are used to dry and repair nets used in commercial fishing.

* * *

TOURISTS who don't mind getting up with the birds can watch the fishing boats, Jackie-C I and Jackie-C II, chug out of port every weekday morning between 5:30 and 6 o'clock. They return loaded with whitefish, chubs, and perch between 4:30 and 5 in the afternoon.

* * *

DEPOT BEACH has become another favorite haunt once the day's work is over. The beach is sandy, with just enough pebbles and small stones in the water to make it interesting. An excellent diving raft is located about 100 feet off shore.

A large supervised swimming area is marked off with floats and the beach is seldom crowded.

* * *

THE SWIVEL railroad bridge across the channel connecting Round Lake and Lake Charlevoix is a popular destination for anglers -- and shutterbugs. The bridge, which pivots in the center of the channel, can be reached by means of a narrow footbridge from the north shore. The railroad bridge is open most of the time, swinging into place only when a train passes through.

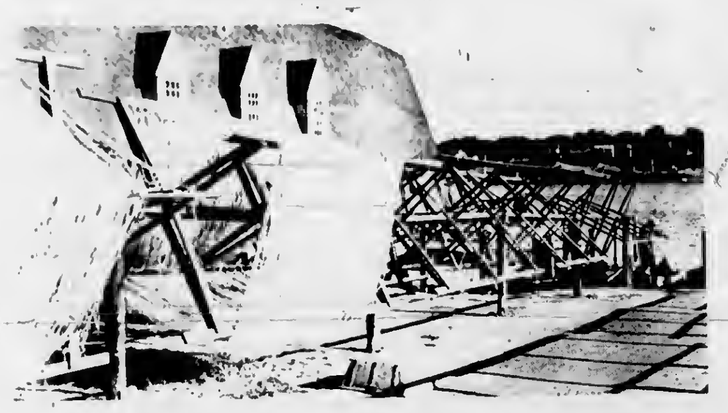

FISH NETS ARE DRIED AND REPAIRED NEAR WATERFRONT

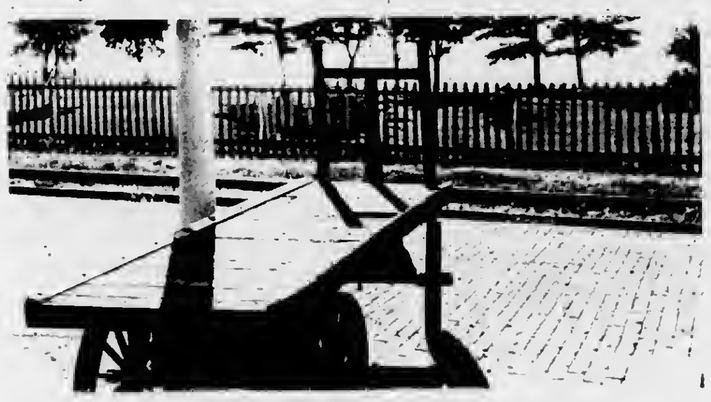

EXCURSION TRAINS ONCE STOPPED AT DEPOT BEACH

Know Your Newspaper Better

Can You Spell Mxlequatzke?

That's a hard one! But a newspaper encounters names that difficult every day. And there's only one way to make sure the spelling is correct . . . to check . . . and check . . . and sometimes triple-check.

Now Smith Is Easy . . .

. . . but is it Smith or Smythe? It is spelled John or Jon? Is it Nelson or Nelsen . . . or Johnson or Johnston? Names are tricky, even the seemingly easy ones. Yet, hard or easy, a newspaper is expected to have them right.

Hundreds of Names Every Issue

All spelled correctly . . . Hladky, Parseghian, Bjornson, Prybsch, Laderfield, Prycha . . . on and on. Is it any wonder we make a mistake now and then?

But Accuracy Is the Watchword

We'll do all possible to spell your name correctly . . . and all the others . . . all of the time. That's one of the rules for a reliable newspaper. And we feel that our newspaper is reliable!

CHARLEVOIX the Beautiful COURIER

CHARLEVOIX COUNTY'S LARGEST NEWSPAPER

101 CLINTON STREET, CHARLEVOIX, MICHIGAN

HERE IS one of the pike which was caught last week in Susan Lake. Fisherman is Cecil Ames of Taylor, Mich. Ames, who works for General Electric at Consumers Power Co., says he caught this one using live bait.

Robert Bridge Rites

(Continued from page one)

vation program this summer when death claimed its president.

***

THE SECOND near - calamity weathered by the bank was the depression of the 1930's. While the nation foundered on the shallow shoals of a dry economy, Bridge and his co-workers at the bank were determined to remain solvent. Then, in October, 1933, the bank was forced to close.

The management promptly announced that the institution was reorganizing as a state bank. Four months later, the Charlevoix state bank was in business, the only private bank in the nation to successfully reorganize as a state bank.

Ninety-seven per cent of the bank's depositors signed waivers on 50 per cent of their deposits. When the reorganization was completed, the bank made good on 81 per cent of all previous deposits.

"If the people hadn't had confidence in us we wouldn't have made it," Mr. Bridge commented at the time of the bank's 80th birthday celebration last year.

***

MR. BRIDGE moved up the presidency of the bank in August, 1935, upon the death of his father. In 1938 he was elected to his first term as mayor of Charlevoix, a post he held continuously through April 4, 1946.

While mayor, Mr. Bridge pushed for city acquisition of the property which is now East Park, and his enthusiasm fired the interest of others in the city.

"Whatever he did was in the interest of Charlevoix," commented E. D. Hawley, Mr. Bridge's assistant at the bank and the present mayor of Charlevoix.

Mr. Bridge also enjoyed sailing, and was part owner of the Sloop Rogue with Hawley and Dr. G. B. Saltonstall. The Rogue was one of the vessels entered in the Venetian Festival last weekend.

***

MR. BRIDGE was a member of Charlevoix Lodge 282, F&AM, Dewitt Clinton Consistory, Saladin Temple Shrine, Michigan Bankers Assn., Michigan Assn. of Insurance Agents, and Petoskey Elks, No. 629.

In addition to serving as mayor, he was 1st ward alderman, director of Michigan United Fund, member of the board of directors of the Charlevoix Community Chest, director of the Lenore Goldman Fund, a member of the Chamber of Commerce and the Charlevoix Development Corp.

In addition to his wife, Marian, whom he married in 1920 in Lansing, Bridge is survived by his son, Eugene, two granddaughters, Gail, 11, and Deborah, 7, of Hampton, Va., and one brother, Clarence N. of Midland.

Draft

(Continued from page one)

a call-up of military reserves.

The President said: "These steps, like our actions in the past, are carefully measured to do what must be done to bring an end to aggression and a peaceful settlement.

"We do not want an expanding struggle with consequences that no one can perceive, nor will be bluster or bully or flaunt our power. But we will not surrender and we will not retreat, for behind our American pledge lies the determination and resources, I believe, of all the American nation."

Library

(Continued from page one)

A SPOKESMAN for the library board says another $16,500 may be available from other sources, which would leave only $12,380 to be raised before December before final approval can be given by the state Library Board.

The finance committee is now working on some way of raising the balance.

State library people say the present site is too small for the planned building, and the library board is investigating the Pine River Channel location.

Treasurer

(Continued from page one)

1968. If she does it will be as a Republican, she says.

***

MRS. POTTER was born in Beltatre, Mich., and was graduated from Central Lake High School. She attended the Detroit Business Institute, returning home when she was offered a job as teller in the Charlevoix County State Bank. She worked for the bank eight years and for the Department of Social Welfare five years.

The only other applicants for the job were Clarence F. Rabach and Ruth Ann Curtis.

Mrs. Potter's husband, Elton, is a TV radio technician at Gill's appliance. Her children Cheryl, 14, Larry, 11, and James, 8, attend school in Charlevoix.

Mrs. Potter enjoys bowling and golf and is a member of the Community Reformed Church.

Frank Bourgoin To Head 1965 Chest Drive

The Charlevoix Community Chest has announced that Frank Bourgoin will be the 1965 Campaign Chairman. This year's drive begins officially the week of Sept. 13.

Bourgoin served as Commercial Division chairman last year and is a veteran of several years experience as a campaign worker.

The new chairman says promptness in getting the job done will be one of the hallmarks of the 1965 campaign. Goal in the drive is $12,709.

"The drive will have more impact and the response by contributors will be more generous if it is not allowed to drag along for several weeks, Bourgoin said.

He added that enough workers will be enlisted to that no volunteer has a long list of calls to make and all workers will be urged to complete their calls within a one week period.

A thermometer, to be erected in East Park, will report the progress of the campaign.

Mr. and Mrs. Allan W. Wass returned last week from Coventry, Conn., to make their home at North Point. The couple was married recently at Mansfield Center, Conn. The bride is the former Carolyn Lennon Provost.

Bradley Brown of San Diego, Calif., is spending a week with his father, Floyd Brown, and Mrs. Brown.

Coast Guard Is Celebrating 175th Birthday

Mayor E. D. Hawley has signed a proclamation calling upon the people of Charlevoix to observe the 175th anniversary of the U. S. Coast Guard Aug. 4 "with appropriate ceremonies."

Coast guardsmen from the lifeboat station on Lake Charlevoix plan to mark the occasion with a family picnic Wednesday afternoon at depot park. The station will be on a holiday schedule for the day.

Hawley's proclamation calls attention to the fact that the Coast Guard saves hundreds of lives and millions of dollars in property each year and is the principal agency for promoting marine safety and law enforcement, not only among the merchant marine but also the hundreds of thousands of people who sail for recreation.

He said the Coast Guard keeps itself in a state of constant military readiness to assist in the defense of the country and urged the people of Charlevoix as well as civic organizations to join in the celebration of the Coast Guard's 175th birthday.

Track, Field Meet Slated Aug. 12 and 13

The city track and field meet sponsored by the Recreation Department has been tentatively set for Aug. 12 and 13. This will be the fourth year for the annual event.

Last year over 100 enthusiastic youngsters displayed their running, jumping, and throwing skills in the two day event.

Both boys and girls are divided up into two age groups. The junior division consists of youngsters eight through ten. Those 11 through 13 are in the senior division. Ribbons are awarded to all first, second, and third place finishers.

Talk of the Town

Mr. and Mrs. Elmer Barber of Delray Beach, Fla., are spending two weeks with their daughter and family, the Frederick Keles.

M/Sgt. and Mrs. E. A. Barber and family of San Antonio, Texas, are spending two weeks at the home of his sister, and family, Mr. and Mrs. Frederick Kele.

Mr. and Mrs. Robert Daughtery have returned from Tecumseh where they attended funeral services for his sister, Mrs. John Stephens.

Eric and Cris Hillman are on a trip to Niagara Falls with their grandparents, Mr. and Mrs. Lloyd Hiltman of Bay City.

AT YOUR SERVICE

SHIRLEY GIBSON

A&W DRIVE IN SPECIAL

OUR ROOT BEER Is Available in Take-Home Containers

Wednesday & Thursday

Gallons 65¢
½ Gallons 35¢
Quarts 20¢
Plus Jug Deposit

Rain or Shine Shelter all the Time

Look for the Bright Orange Building!

THANK YOU—

We are most grateful to the fine men and officers of the Charlevoix Coast Guard, who came to our assistance on Tuesday, July 27th.

We also want to thank the many people who were so kind to us.

JACOBA IV

OUR FRIGIDAIRE 50 Millionth Celebration NOW GOING ON!

FRIGIDAIRE SPECTACULAR VALUES WEEK!

OPEN FRIDAY TIL 9P

SHOP EARLY FOR BEST SELECTION!

BIG BUYS ON FRIGIDAIRE APPLIANCES!

9 BIG DAYS HURRY!

GLAMOROUS COLOR CHOICE ON MOST MODELS!

Pops out cubes at a touch! Stores them in handy 50-cube Server!

FREE THIS WEEK ONLY!

Thrifty 2-door Frost-Proof FRIGIDAIRE Refrigerator!

Model FPDA-14TJ
Roomy 13.6 cu. ft. (NEMA standard)

- **Come see** the big 102-lb. size zero zone top freezer!
- **Come touch** the twin Hydrators for vegetables.
- **Compare Frigidaire** Advanced Frost-Proof system to messy defrosting—economically ends frost even in freezer.
- **Flowing Cold** circulates throughout refrigerator.
- **Deep** door shelf for ½-gal. cartons—shelf for 21 eggs.

$260.00 With 5 to 8 Year Operating refrigerator

COOK ELECTRIC CO.

316 E. Mitchell Petoskey Ph. DI 7-8171

sun time is fun time

When you are comfort ready!

Install AFCO · Comfortmaker Cooling. Today's low cost installation provides more comfort for your comfort dollar—Keeps your home refreshingly comfortable—lets you enjoy your leisure time.

Let us explain all the facts about Comfortmaker Air Conditioning. Every installation designed to meet your individual requirements.

GAS HEAT INSTALLATION CO.

AFCO SINCE 1900

1005 May Street Phone LI-7-9721

GET ON THE FOOD SAVINGS BAND-WAGON

Choice POT ROAST Lb. 49¢

Spartan SLICED BACON Lb. 69¢

Shoulder Cut PORK STEAK Lb. 69¢

End Cut PORK CHOPS Lb. 49¢

Purc CIDER VINEGAR GAL. 65¢

FRESH GLADS and Cut Flowers

FRUIT BASKETS Made to order Phone LI 7-6541

NEFF BROTHER VALUABLE COUPON
CHARCOAL BRIQUETS
SAVE 10¢ OFF On 10 Lb. Bag
With Coupon Void after Aug. 7, 1965

NEFF BROTHER VALUABLE COUPON
Sander's BOX CANDY 1 lb. box
SAVE 25¢ OFF
With Coupon Void after Aug. 7, 1965

NEFF BROTHER VALUABLE COUPON
SPARTAN COFFEE Lb. Can 69¢
With Coupon Void after Aug. 7, 1965

NEFF BROTHER VALUABLE COUPON
MICHIGAN POTATOES 10 Lb. Bag 59¢
With a $5 Order
With Coupon Void after Aug. 7, 1965

US No. 1 Michigan POTATOES 10 Lb. 59¢
With Coupon and $5 Food Purchase

3 Diamond MANDARIN ORANGES 4 11 Oz. Cans 89¢

Spartan TABLE NAPKINS 200 ct. 25¢

Michigan PASCAL CELERY Stk. 15¢

9 Lives Cat Food 6 oz..4/59¢
Orleans Dog food 1 lb...2/49¢
Personal Ivory Soap....4/29¢
Shurbost Margarine 4 lb....89¢
Spry Shortening 2 lb. t0 oz.81¢
Shurfine Macaroni 2 lb.....39¢
Gerber's strained baby food .....10/95¢
Northern toilet tissue 4 rolls.....39¢

MULLER'S DONUTS Plain or Sugar 2 DOZ. 45¢

Member SPARTAN STORES

NEFF BROTHERS QUALITY FOOD STORE

FREE DELIVERY - PHONE LI7-6541

Jack MacIntosh, grocery manager, is proud to show off the wide selection of gourmet foods at Oleson's. He deserves to be proud, for it's the widest selection of "Fun Foods to be found anywhere in Northern Michigan.

IN OUR GOURMET DEPT.

"FUN FOODS"

That are sure to make a hit at your party

* CANDIED ANTS	* SNAKE MEAT	* SMOKED OYSTERS
* FISH BALLS	* CAVIAR	* SMOKED SALMON
* ARTICHOKE HEARTS	* BITTERS	* CATERPILLARS
* WHALE MEAT	* TURTLE MEAT	* REINDEER MEAT
* CHOCOLATE BEES	* EEL LIVERS	* SWORDFISH

SHOP NORTHERN MICHIGAN'S MOST UNIQUE

DELICATESSEN

- HOMEMADE BREAD AND ROLLS
- BARBECUED CHICKENS AND RIBS
- HOMEMADE BEAN SALAD
- HOMEMADE BAKED BEANS
- HOMEMADE POTATO SALAD
- FINISH PASTIES MADE ON ORDER
- HOMEMADE BUFFALO BOLOGNA
- HOMEMADE CHOP SUEY

We feature

FEATHER-WEIGHT DIETETIC FOODS

For the convenience of those on restricted diets, we stock a complete selection of salt and sugar free foods. Featuring Estee's Candies, and cookies, plus crackers and many snack items.

You'll Find Everything

From ARTICHOKES To ZUCCHINI

. . .and almost every "in-season" variety of fresh fruits and vegetables will be found at their peek of perfection in Oleson's produce dept.

Cool crisp salad greens, fancy red vegetables, juicy ripe fruits all displayed at your finger tips, for added shopping ease.

Remember. . ."Fruits and Vegetable fresher than Oleson's, haven't been picked!"

MIKE SEYMOUR
Produce Dept. Mgr.

LINDA VAN LOO
Produce Customer Service

WE GIVE GOLD BOND STAMPS

OLESON'S FOOD STORES
of Charlevoix the Beautiful

3 locations in Traverse City - Downtown Cadillac

CHARLEVOIX *COURIER* *the Beautiful*

PICTORIAL PLAYTIME In Charlevoix County

Vol. 68, No. 34 | CHARLEVOIX, MICHIGAN, MONDAY, AUGUST 9, 1965 | 10¢ single copy

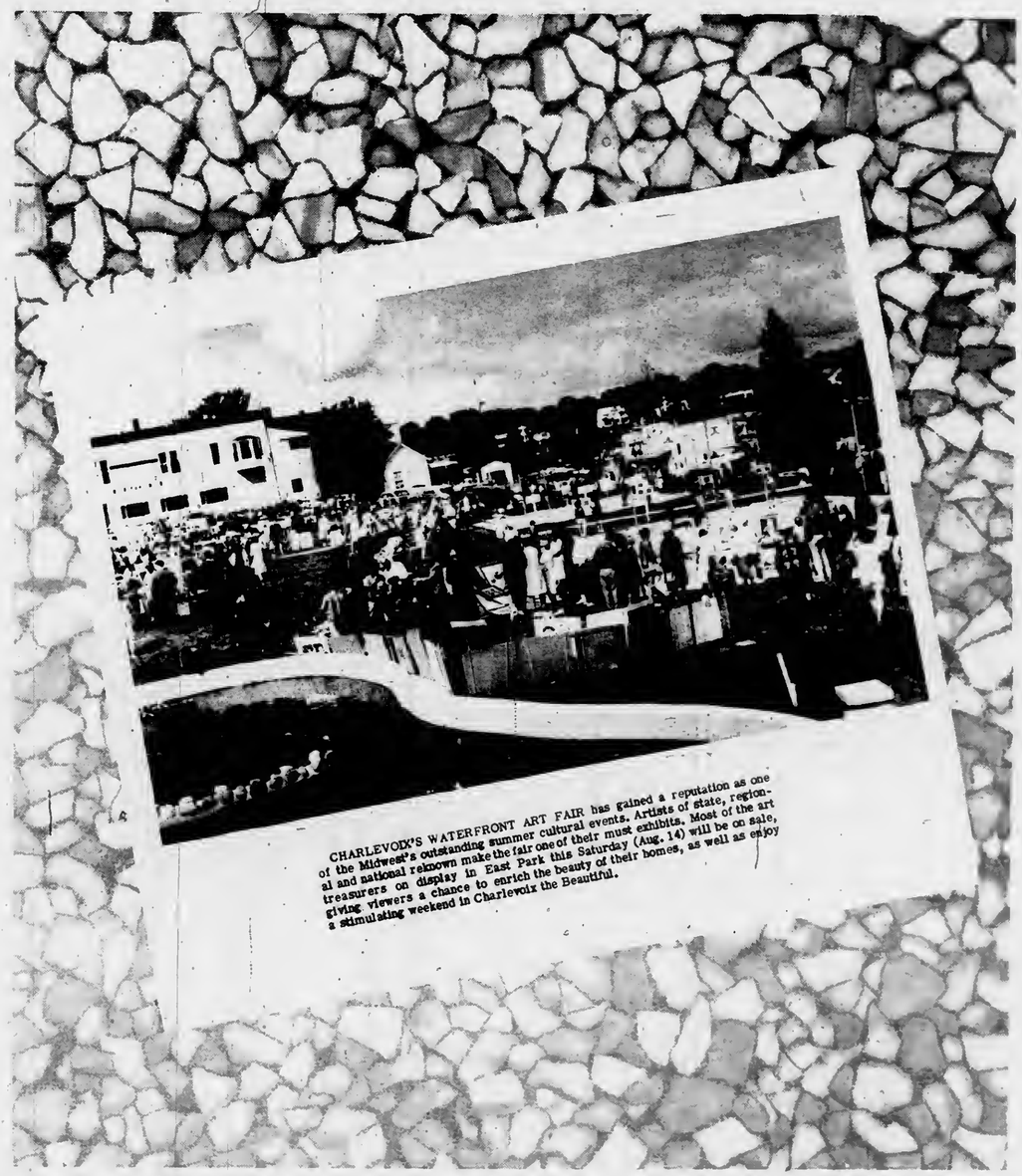

CHARLEVOIX'S WATERFRONT ART FAIR has gained a reputation as one of the Midwest's outstanding summer cultural events. Artists of state, regional and national reknown make the fair one of their must exhibits. Most of the art treasurers on display in East Park this Saturday (Aug. 14) will be on sale, giving viewers a chance to enrich the beauty of their homes, as well as enjoy a stimulating weekend in Charlevoix the Beautiful.

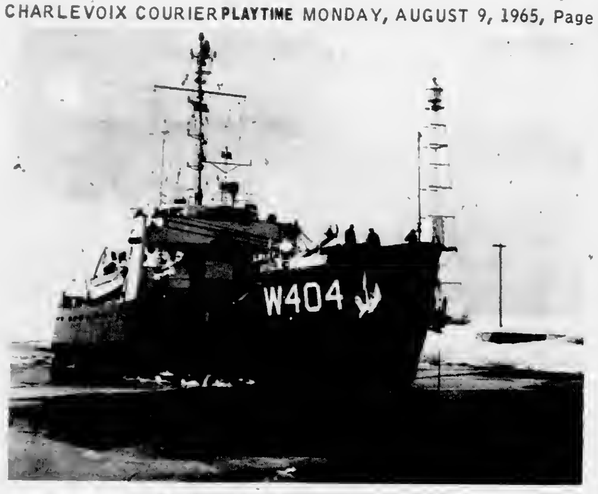

The Sundew In Pine River Channel

CHARLEVOIX the Beautiful COURIER

Charlevoix Courier Corp.
101 Clinton Street, Charlevoix, Michigan
Phone Liberty 7-6558

Published every Monday and Wednesday in July, August and September and Wednesday for the balance of the year at Charlevoix, Michigan. Second Class Postage Paid at Charlevoix, Michigan. Second Class Postage Paid at Charlevoix, Michigan

SUBSCRIPTION RATES

	In County	Elsewhere
One year	$4.00	$5.50
6 months	2.75	3.75
3 months	2.00	3.00

ALL SUBSCRIPTIONS MUST BE PAID IN ADVANCE
Member of The Michigan Press Association.
Affiliate Member National Editorial Association.
National Advertising Representative
Michigan Weekly Newspaper, Inc., 257 East Michigan Ave., East Lansing, Michigan

The Charlevoix Coast Guard Station

Always On Guard

The bonds between Charlevoix and the U.S. Coast Guard run back to the community's earliest days as a major Great Lakes harbor. Today two major Coast Guard units are stationed in Charlevoix--the Cutter Sundew and Coast Guard Group Charlevoix.

The Group has its headquarters at the Charlevoix Coast Guard Station on the Railroad Bridge channel, directly east of the Chicago Club. The new station building is one of the finest on the Great Lakes. Commanded by Lt. Cdr. Charles Millradt, the Charlevoix Coast Guard Group is responsible for all light houses and sub-stations from Alpena to Charlevoix and Beaver Island. This includes 14 stations and 83 men. Visitors are welcome at the station anytime during the day. Formal visiting hours are from 2-4 p.m. oo Saturday and Sunday.

The Sundew, with approximately 50 men and officers, is assigned to ice breaking, buoy tending and rescue missions.

Admiral Willard J. Smith, commander of all Coast Guard operations on the Great Lakes, is a Charlevoix High School graduate.

Be Sure to See
Call of the Wild MUSEUM
Scenic Displays of North American Wildlife
Just off Freeway I-75 at Gaylord

A "MUST for the family

This large new rugged grotto reploces the discontinued Underground Forest.

The "Call Of The Wild" is a comfortable and enjoyoble ploce to visit ot any time of the year, rain or shine.
--COME AS YOU ARE--

For The Most Fun In Boating 1965
It's
REDFERN MARINE

We Carry The Most Complete Line of Boats and Accessories In The Chain-O-Lakes Area

Let Us Show You Our Famous Make Lines

*SEA RAY
*CHRIS CRAFT
*BUEHLER TURBOCRAFT
*SAILFISH
*SUNFISH
*LYMAN
*CENTURY
*ALUMACRAFT
*CRESTLINER

Also Distributor For MerCruiser Stern Drives
EVINRUDE AND MERCURY OUTBOARDS

At Clam River On Torch Lake-Ph. FR 7-4700

Be Sure To Visit
HERRICK'S JEWELRY AND GIFTS
One of the finest in the North
114 Water St. Boyne City Ph. JU 2-7392

HEADQUARTERS
for
JOHNSON MOTORS, FIBERGLASS and ALUMINUM BOATS, CANOES, PONTOON BOATS, BAY VIEW SAILERS, LAWNBOY MOWERS, SKI BOAT RENTALS
MARGARET'S MARINA
JOHNSON SALES & SERVICE
Lake Charlevoix near Advance 582-7050 Boyne City

Boyne City Sportswear
THE NEW LITTLE SHOP IN BOYNE CITY
SUMMER CLEARANCE
Shifts - Swim Suits - Shorts
Matching Knit Tops - Skirts
Blouses - Halters - Two Piece Dresses
(Summer Suits)
BROKEN SIZES
MANY ONE OF A KIND WHILE THEY LAST
Open every Friday night until 8:00
PH. 582-9141 108 WATER ST. BOYNE CITY

CAMPERS DELIGHT in the cool breezes, clean water and good fishing of Young State Park near Boyne City. The community boosts excellent fishing, boating, and services for summer visitors.

Boyne Area

Boyne City, at the eastern end of Lake Charlevoix, is the largest city of Charlevoix county and focal point of another important vacation area and shopping center for resort colooles along the shores of Lake Charlevoix and Wallooo lake.

Boyne City attracts visitors throughout the year, due to the variety of facilities and vacation activities that are available. In the spring fishermen throng to Boyne City to dip smelt from the streams in the area during the spawning run. The city also is a popular destination with mushroom hunters and holds a Mushroom Contest in May.

Throughout the summer Lake Charlevoix, Young State Park and the exceptional choice of fine resort and boating accommodations lure vacation guests, followed in the fall by the army of small game, waterfowl, bird and deer hunters who headquarter here.

Center of a vast winter sports region, Boyne City entertains vacation guests throughout the winter. Ice fishing at Smeltania, a community of ice fishing shanties off the city's main street on Lake Charlevoix, and two winter sports centers, Avalanche in Boyne City and Boyne Mountain Lodge at Boyne Falls only six miles to the east, provide the incentive for the influx of winter visitors.

Boyne City has seven city parks, trailer park, four marinas for docking of pleasure boats, tennis and shuffleboard courts and playground equipment maintained for use of summer visitors.

Boat visitors, arriving via Lake Charlevoix, will find a new steel bulkhead dock with modern accommodations for craft up to 60 feet.

Just north of the city on Lake Charlevoix is Young State Park, complete with a spacious bathing beach, picnic facilities and camping sites throughout the 563-acre tract. West of the city on a highway that follows the shoreline of Lake Charlevoix, is Ye Olde Nyne Holles, a golf course.

A helpful chamber of commerce at Boyne City assists visitors in obtaining accommodations or furnishing information about the area.

North of Boyne City six miles via highway M-75 is Wallooo Lake, one of West Michigan's popular resort developments, complete with a wide variety of resorts, both American and European plan resort hotels, rental cottages and luxurious summer homes, many of them for rent.

Boyne
"Where Everything Is"
MOUNTAIN LODGE
BOYNE FALLS, MICHIGAN — PHONE 616-549-2441

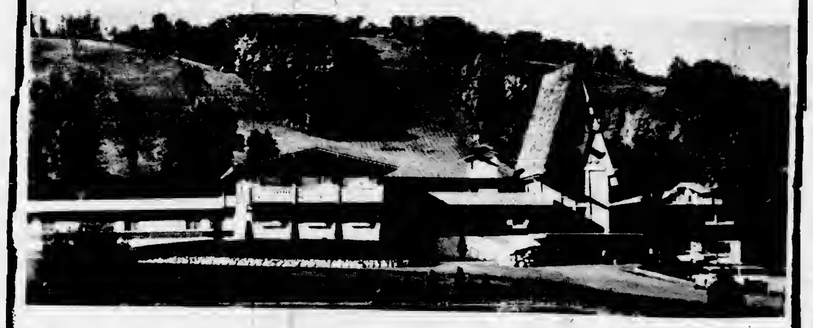

Welcome to the summit...
of Summer Fun!

Fun-filled days and evenings at Boyne Mountain Lodge. Enjoy nine interesting holes of private golf, have dinner in our air-conditioned dining room. Enjoy watching a professional outdoor ice skating show and then on evening of dancing in the Snowflake cocktail lounge, music by the Boyne Mountain Trio.

Make Boyne Mountain Lodge your headquarters for your over-flow house guests. Accommodations for 425. Air conditioned through-out.

Come to the Summit...
for tops in Summer Fun!

Greens Lure Golfers

Manager Keith Carey of the Charlevoix Golf Club on Petoskey Road reports the club is enjoying an excellent season.

Carey said the club is 91 day tickets behind last year at this time, but that season tickets sales are head and shoulders above last year.

***

In 1964, a total of 4,873 season tickets were sold through August 4. This year, some 5,308 had been sold through the same date.

Resident season tickets cost $23 single, $38 double, $43 family and $12 students. Non-resident tickets cost $28 single, $43 double, $48 family and $12 student.

***

CAREY SAYS the course is in magnificent condition, considering the lack of rain this summer. He attributes this to the careful care given the greens by Walter Henley and his assistants Ron Weislik and Rick Grunch.

Carey says he is expecting a big turnout for the club's annual mixed two-ball foresome Aug. 15 at 4 p.m. Reservations cost $2 and refreshments will be served.

Paraguay is the only American nation where an Indian tongue is spoken as universally as the official language. Most of the people speak Guarani, although the official language is Spanish.

***

Today's villain is a scoundrel, but originally the word "villain" meant a farm hand.

Firemen's Field Day
Thursday, August 12--11 A.M.
Eastport--Barnes Park

1:00 Children's Costume Parade--Prizes
1:30 Races and Contests--Prizes
5:00 - 7:00 Complete Bar-B-Q Chicken Dinner--$1.50
7:00 Talent Show. Awarding of Grand Prizes.

PONY RIDES
ALL DAY, FOR THE YOUNGSTERS

For Young and Old:
Games of skill and chance
Baked Goods Sale.
Bazaars and Booths -Lunches -Soft Drinks

Grand Prizes
12 Ft. AREO-CRAFT Aluminum Boat
6 Pc. Set of Decorated Cookware
General Electric Blanket
Thermos Picnic Kit

Remember the Date--August 12.
Upper Torch Lake Association.

HAVE A DATE EVERY SATURDAY NIGHT

You'll finally be able to afford to, if you get a Honda.

Trade in your gas-eater for a thrifty Honda 50. Up to 200 miles per gallon, and at least that many laughs. Maybe more.

Hondas are just the ticket for campus traffic and campus parking, and you'll notice a big difference in your pocketbook, too. It'll bulge for a change.

And so will your date book.

See all the Honda models at

LAKESHORE TIRE & SUPPLY CO.
Phone DI 7-8144
407 Michigan St. Petoskey
"You Meet the Nicest People on a Honda"

OUTDOOR FURNITURE

Take advantage of our end of the season sale on summer furniture. You'll find a good selection still in stock. All priced for quick clearance.

SAVE UP TO 50%

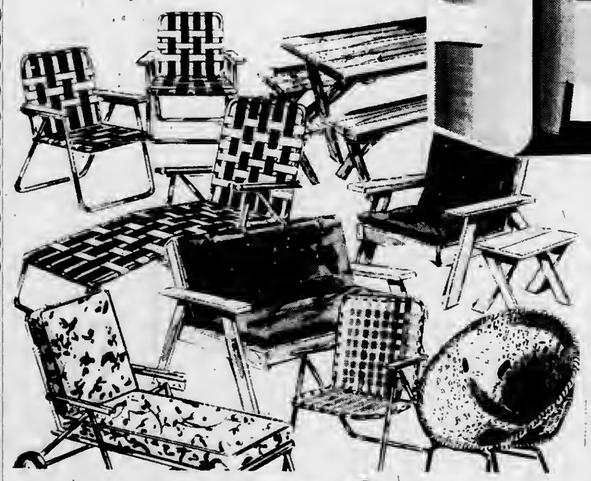

HAMMOCKS
With Frame all set for easy living - Reg. $17.95
Now $13.98

Folding Aluminum Furniture

Chaise Was 14.95 NOW $10.95
Arm Chair Was 8.95 NOW $6.95
Rocker Was 12.95 NOW $9.95

UMBRELLA and Table Patio Set Was 65.00 NOW $45.00

POLO CHAIRS of Cane Peel Reg. 16.95 NOW $12.95

WICKER FURNITURE
Settee $22.95
Rocker NOW $12.95
Arm Chair Was 16.95 NOW $12.95

SHOP FRIDAY EVENINGS 'TIL 9 P.M.

HESS Furniture Co.
SEE HESS and BUY FOR LESS!
CHARLEVOIX TELEPHONE LI 7-6518

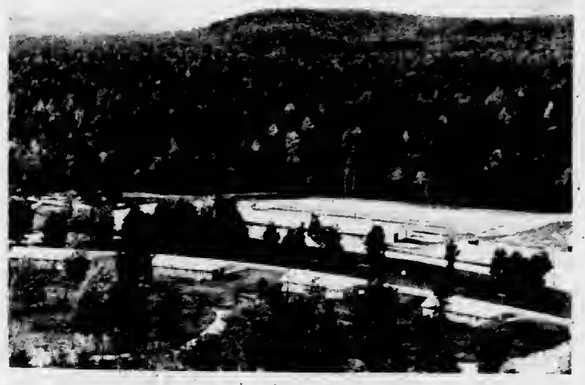

THE NEW JORDAN River Notional Fish Hatchery near Alba, is a pleasant, scenic afternoon drive from Charlevoix. Take M-32 to US-131, turn right on US-131 and look for a directional sign in about four miles. The hatchery's location reminds one of the Smokey Mountains. The hatchery is the newest and largest on the Great Lakes. It will produce about 6,000,000 lake trout a year for restocking the big lakes.

The Ironton Ferry

Short Escape

The Ironton Ferry takes its passengers for a short visit into a world where there can be no hurry. There's just no way to speed up the ferry in its short chug-chug across the neck of the South Arm.

Even if you don't especially want to go where the ferry takes you it's worth the 35¢ fare just to briefly know you've escaped all the pressures that make people rush through life.

The Ferry crosses the South Arm of Lake Charlevoix at scenic Ironton, about 7 miles southeast of Charlevoix on M-66.

Weathervane Terrace

The Ultimate in Comfort and Pleasure

Weathervane Terrace—by the Bridge of Charlevoix-the-Beautiful, overlooking Pine River, Round Lake Harbor, Lake Charlevoix and Lake Michigan. Newest motor lodge in Charlevoix. Finnish Sauna Baths, heated year round pool. TV, Hi-Fi, and phones in all rooms. Connecting rooms and suites, continental breakfasts. Balcony porches and marvelous sundeck. Beautiful lounge and conference room. Pleasant, relaxing environment—the place you will expect to be different.

one-one-one Pine River Lane
Telephone LI 7-6515
"Charlevoix-the-Beautiful"

Read The Classifieds

The "Don't Miss Seeing The Rustic Charm Of Northern Michigan's Famous Landmark"

Weathervane Inn

AT THE BRIDGE ON THE PINE RIVER CHANNEL

Gift Shop — Restaurant — Cocktail Lounge — Beauty Salon

Shop of the Gulls

Unusual gift items and accessories for the home or cottage.

Imported Shetland skirts and sweaters, now in stock, for fall.

Barnardo (Italian) flats in all the latest colors.

THE BROWNSTONES

. . .are playing every evening (except Sunday) at the Weathervane Inn for your listening and dancing pleasure from 9:30 p.m. to 1:30 a.m. Songs by request. An evening in the "Grist Mill Bar", the music of the Brownstones and your favorite cocktail is sure to add extra enjoyment to your Charlevoix vacation.

THE SUPERB CUISINE PREPARED BY CHEF PAUL IS SURE TO SATISFY THE MOST DISCRIMINATING TASTE.

STYLING BY- Mr. Russell-

Be confident of your summer coiffuer. . .the personal attention of Mr. Russell will assure you of the correct style.

Daily Mon. - Sat.

also Wed. Thurs. & Fri. Evenings.

For an appointment phone LI 7-2471

Weathervane Beauty Salon

EARL A YOUNG REALTOR
- Fealtor Service 1900 -
106 PINE RIVER LANE * CHARLEVOIX * TELEPHONE LI 7-2275

Here's Where & How to Fish

If there is a better cure than fisbing for that bauntingly tense feeling that the mob is stalking you with its big city noises and impatience it must be fishing in the Charlevoix area.

Oh sure, there are places in North America with better fishing. But darn few. Some of the country's most incurable anglers rate Lake Charlevoix and the Beaver Island area among the finest smallmouth bass fishing grounds in the U.S.

• • •

YET THERE IS MORE than the promise that fisb are available for the catching to recommend Charlevoix as a choice fisbing area. You mustn't overlook the unsurpassed drama of our clean water, cool air, big hardwood and birch trees and quiet mornings, afternoons and evenings.

But where to go and how to do it?

If you're after smallmouth bass or percb try Lake Charlevoix. The South Arm is generally good.

Your best choice of lures for Lake Charlevoix bass will be Jig - A - Do streamers in brown, white and yellow colors. Others this column can vouch for are small (quarter-ounce) dardevies in red-and-white and pearl colors, Jig-A-Do crawlers, number-two size spinners, Super Dupers, Flatfish and Heddon's Cobra. (Worms are also reputed to catcb fish.) You can buy any, or all, of these lures at Staley's Hardware and other local stores.

BIG BASS SUCH as those on this stringer come from Lake Charlevoix.

• • •

FOR SPECIFIC TIPS on where the current Lake Charlevoix hotspots are ask Clare Staley at his hardware, Irv Drost at Irv's Cocktail Lounge, Bernie Ward at Ward's Boat Livery, or Mearle Scott in Ironton.

You can fish Lake Charlevoix from a boat or with waders. There are many areas of the South Arm that can be waded. Sometimes they produce nice bass during midday, but evening or morning is usually best. If you're fishing from a boat try casting or trolling right off the edge of bullrushes or boulder strewn areas.

Throw your lure into likely looking areas. When it hits the water let it sink and remain still for a few seconds; you will often get a strike the minute you finally move it. If there is no strike retrieve it a few feet and then let it sink and rest again before moving it.

If you want to do some exploring try the nearby shoreline of Lake Michigan. Once again, you can wade or use a boat. The same lures and tecbnics as used on Lake Charlevoix will stand you in good stead.

IF SMALLER lakes are your forte look at a map and pick one of the many directly south of town in Charlevoix County or Antrim County. Though few of them have public access sites, you can usually talk a property owner into letting you trespass . . . He may even bave boats to rent.

You will probably be amazed to find you have to share these lightly fished lakes with only one or two other boats; and sometimes you'll be all alone.

Here's a list of ten smaller lakes worth trying.

--Lake 26 (Lake Marion), for pike, bass and panfish.
--Nowland Lake, for pike, bass and panfish.
--Six Mile Lake, for pike, bass and musky.
--Susan Lake, for small pike.
--Harwood Lake, for bass and panfish.
--Walloon Lake, for trout, pike, bass, panfish.
--West Twin Lake for bass and pike.
--St. Clair Lake (in Ellsworth), for bass, panfish and even an occasional trout.
--Ellsworth Lake, for bass, pike, and maybe a musky.
--Toad Lake (south of Ellsworth) for pike, bass and panfish.

ALL OF THESE lakes have the fish in them that are mentioned . . . that's guaranteed by this writer. Catching them is up to you. Try using the same lures recommended for Lake Charlevoix. Arbogast's new weedless Jitterbugs, Hula Poppers and Hawaiian Wigglers are also productive numbers.

You can find your way to these lakes by asking for maps of Charlevoix and Antrim County, which are available at most motels, the Chamber of Commerce and the Charlevoix Courier.

If you taste runs more to stream fishing for trout, try the Jordan River south of East Jordan, or the Maple River near Pellston. The Bear River between Walloon Lake and Petoskey also has trout, but is hard to fish. The same holds true with the Boyne River.

There are also any number of small, bushy streams with good populations of trout (and usually mosquitoes).

MAPLE HILLS BRIDLE PATHS INC.

-Pleasant Shady Trails
-Special Care For Inexperienced Riders

Harold Thomas is your trail guide.

Located On N. Ranney Rd.
Ph. 536-7122 Near Eveline Orchards

SAND DUNE RIDES
"THE RIDE OF RIDES!"
THEY SAY IT IS THE GREATEST
Atwood, Michigan
12 Miles South of Charlevoix
Closed Sunday LU 8-2222

ONE STANDS OUT
FUDGE
FUDGE
FUDGE
FUDGE
FUDGE
FUDGE
FUDGE
DROST'S Olde Style FUDGE
FUDGE
FUDGE
FUDGE
FUDGE
FUDGE
FUDGE
FUDGE
Drost's olde style Fudge
PETOSKEY, MICHIGAN

The Friendly Village Shops

Kilwin's CANDY Kitchen
Horniman GIFT Shop
The HEN HOUSE BEAUTY SALON
Just Down The Walk From
KILWINS BAKERY, PETOSKEY

Petoskey on Lake Street
Maison de' Linge
BARNEY LINENS
IMPORTERS
Laces · Lingerie · Robes
Now Two Stores on Lake Street
Finest imported linens - monogrammed bath sets
Lingerie by Fischer - initialed handkerchiefs
Robes - Coffee Coats - Bed Jackets
"Opposite Telephone Office"

SHORTER'S GIFTS
PETOSKEY (OPEN YEAR AROUND)
INDIAN RIVER BRANCH (seasonal)

DEERSKIN
Jackets - Gloves - Purses
Mittens - Moccasins

★ Petoskey Stones
★ Local Indian Craft
Toys - China - Jewelry

KNIT 'N PURL
(IN PETOSKEY STORE)
"Northern Michigan's Most Complete Knitting Shop"
A full array of domestic and imported yarns
• Instruction Books
• Crewel Work & Stamped Goods
• Boye Needles & Accessories
• Knitting Bags
• Needlepoint
FREE INSTRUCTIONS

Short of Ideas? - Shop At Shorter's

CAMP CHARLEVOIX

RODEO

PUBLIC INVITED

The boys at Camp Charlevoix have been working enthusiastically the past several weeks to be in tip-top shape for the Rodeo they will stage this Friday. There is no admission charge, and the public is invited to see these youngsters demonstrate their skills in competitive horsemanship events.

FREE * FREE

FRIDAY, AUGUST 13

3:00 P.M.

CAMP CHARLEVOIX
Just Off Boyne City Rd-Watch For Sign
Charlevoix, Michigan

Looking for a Campsite?

NATURE PUTS ON ever-changing drama for campers at Bell's Bay. Wide vistas of water, beach and rugged forests, seen here, are only part of the view. Deer are frequent visitors.

Bell's Bay State Forest Campground offers one of the most scenic settings in northern Michigan. Overlooking Lake Michigan's everchanging shoreline, the camp ground provides one of the most dramatic views in the Midwest of spectacular sunsets.

Approximately 20 rustic campsites are offered. Fresh running water, toilets and picnic tables are also available at campsites. The finest Petoskey Stone hunting area in the World is right at your doorstep when you're camped at Bell's Bay.

For the family that wants to enjoy the remoteness of Nature and the conveniences of being near a community equipped to fill their every need, Bell's Bay is the perfect spot. The campground is located on the Lake Shore Drive about three miles from town. Ask at a service station, your motel, grocery store, restaurant or elsewhere for directions.

Camping facilities are also available at Young State Park on Lake Charlevoix, at the State Forest Campground on Beaver Island at the county's Whiting's Park on Lake Charlevoix, at private campgrounds on Nowland Lake and Susan Lake.

Camping is usually permissable at Public Fishing Sites.

WHEN THIS bell at the Ironton School first called citizens to meetings in the Township Hall James K. Polk was President of the United States and American soldiers were fighting in Mexico.

That was in 1848.

The bell has been serving Ironton ever since.

In 1883 it was moved from the Ironton Iron Works to the then new school. When the present school was constructed in 1963 the community could not part with its bell. It still calls the kids in from recess and lunch.

Published as a public service in cooperation with The Advertising Council.

Call or See
HANNA'S MUSIC
for all your musical needs
406 E. Lake. . Phone DI 7-2826. . Petoskey

POTPOURRI
A BIT OF EVERYTHING
JEWELRY
GLASSWARE
CHINA
The Unusual
OPEN ALL YEAR
US-31 Oden Mich. Phone 347-8291

Shadow Trails
ON WALLOON LAKE
SUMMER EVE BUFFET
EVERY THURSDAY
SERVING 6 PM TO 9 PM
PHONE JU 2-7291

• FLIGHT INSTRUCTION
• CHARTER SERVICE
• AMBULANCE SERVICE
• PLANE RENTAL
• AVIS RENT A CAR
• SIGHT SEEING RIDES
• TWIN ENGINE SERVICE
PHILLIPS
FLYING SERVICE
Harbor Springs Airport
Harbor Springs Road
Phone DI 7-8225 or DI 7-8335

Natalie's
Craft Cottage
HANDCRAFTED GIFTS
1797 North Shore Drive
WALLOON LAKE, MICHIGAN
Open 1-5 p.m. or . Phone 535-2236

NORTHLAND
DRIVE IN THEATER
On US 31 Between Petoskey and Charlevoix
SUNDAY-MONDAY August 8-9
THE RAIDERS
Brian Keith - Judie Meredith
also
BEDTIME STORY
Marlon Brando - David Niven
TUES -WED -THURS August 10 - 11-12
TO KILL A MOCKING BIRD
Gregory Peck & Mary Bedhan
Also
QUICK BEFORE IT MELTS
Geo. Maharis & Robt. Morse
FRIDAY - SATURDAY August 13 - 14
BULLET FOR A BADMAN
Darren McGavin & Ruta Lee
Also
THE WORLD OF HENRY ORIENT
Peter Sellers & Paula Prentiss
Gate opens Each night at 7 p.m.

The
SCAT
• UNSINKABLE
• CANNOT CAPSIZE
• SUPPORTS 1,200 LBS.
• REQUIRES NO MAINTENANCE
• FAST AND SAFE TO SAIL
Overall Length—11'
Overall Width—6'
Mast—13' Boom—7'
Regular Weight —160 lbs.
$319.00 complete
THE SAFEST THING AFLOAT
The SCAT floats on twin hulls of strong reinforced polystyrene molded by exclusive giant extruders which guarantees solid, unsinkable, and practically indestructible hull construction with high buoyancy. 36 sq. ft. of seating area is provided. Marine plywood deck mounted atop strong crossbars between hulls.
One-piece mast with extruded aluminum track assures sufficient strength for rough weather sailing conditions. 40 sq. ft. of main sail and 22 sq. ft. of jib, smartly cut and expertly sewn, made of strong authentic nylon sailcloth with diagonal fields of white and red.
The SCAT is so versatile that it can become a diving float, floating sundeck, motorboat or fishing craft. A real FUN BOAT. SAFE for children or adults.
GET YOURS NOW AT
WALKER MARINA
CHARLEVOIX, MICHIGAN
TEL: 616-547-2293 OR 616-547-6767

Greensky Church Part of State's Indian History

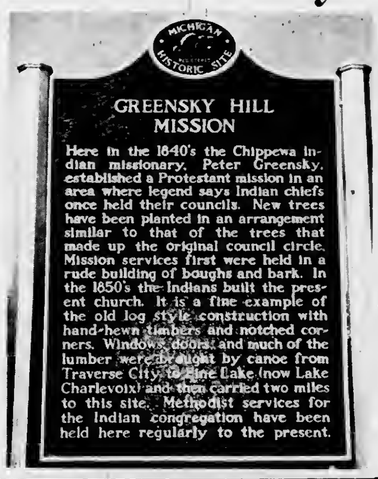

Charlevoix's Modern Hospital...With Scenic View

Hospital Ready to Serve You

The Charlevoix Hospital offers several bonuses for summer visitors and year-round residents. These come in the form of the therapeutic view of Lake Michigan and a congenial staff.

The hospital is one of the best equipped in northern Michigan and boasts a staff of outstanding doctors and technicians. Vacationeers need have no fears of emergencies while enjoying their leisure days in Charlevoix.

The generous gifts and support of summer residents have made it possible for Charlevoix to have this fine medical facility.

Our Living Heritage

Greensky Hill Indian Methodist Church welcomes summer visitors. The rustic log chapel in its quiet hilltop setting promises quiet moments of meditation for all who seek escape. Services are held every Sunday morning at 9:30.

The mission was founded in the 1840's by Peter Greensky, an Indian missionary. It has been recognized as a valuable historical site by the Michigan Historical Commission.

The church and historic marker are located on old US-31 north of town, overlooking Susan Lake. Your best bet is to ask at your motel or a service station or restaurant for directions.

GOOD NEWS!
YOUR Bass OUTDOOR FOOTWEAR
WEEJUNS ARE HERE!
We have Your size Now! Get Yours Early, They'll Be Sold Out SOON!
The Popular Much-Wanted Styles For Men And Women To Choose From.
The Only Thing "Just Like " WEEJUNS Is Another Pair Of WEEJUNS.
DON'T SETTLE FOR LESS

Curry's Boot Shop
Weekdays 9 to 5:30 Friday 9 a.m. to 9 p.m.

THE CHARLEVOIX
Municipal Golf Course
Relax and play golf on a well kept nine hole course for only
$1.75
Located on U.S. 31 Just North of Charlevoix

* Cashmere and Lambswool Sweaters by Bernhard Altmann and Pringle of Scotland
The Cashmere Shop
Grand Rapids • Charlevoix
Vera V. Van Dusen
* Mohair by Rosanna
Ladies and Mens Ready-to-wear
Jewelry by Hobe

NORTHERN MICHIGAN'S MOST UNIQUE, QUALITY FOOD STORE

LOOK FOR THESE FAMOUS BRANDS
• S & W
• Crosse & Blackwell
• Reese
• Sanders Candy
• Pepperridge Farm
• Old Monk
-The Store Built By Good Service-
The finest meat Available in the North
Try Out Barbecued Chickens & Ribs
FREE DELIVERY SERVICE PHONE LI 7-6541
SHOP OUR DELICATESSEN
FRESH FLOWERS
NEFF BROTHERS QUALITY FOODS
SERVING SUMMER VISITORS FOR 15 YEARS

The Ghost That Haunts Jordan River Valley

East Jordan, at the tip of the South Arm of Lake Charlevoix, is the gateway to the scenic Jordan River Valley.

The historic Jordan River empties into Lake Charlevoix at East Jordan. Travelers can follow its course south through rollings hills and wooded countryside.

THE JORDAN earned its first fame during logging days when lumber camps operated along its banks and the pine and hardwood was rafted down it to sawmills on Lake Charlevoix.

Later sportsmen came from around the world to catch its grayling. It was one of the State's last major strongholds of this strikingly beautiful fish that has become a ghost on the conscience of Michigan conservationists.

Today canoeists and fishermen float the Jordan in canoes and AuSable longboats. The fishermen find satisfaction in creels full of brown and brook trout.

At headwaters of the river is a new Federal Fish Hatchery which will restock the Great Lakes with lake trout. The hatchery will be dedicated in May.

East Jordan provides many free recreational facilities for visitors, including a new city airport with turf runways, excellent docks for cruisers and small craft, Sportsman's Park with picnic facilities and where camera fans will find many kinds of wildlife, including swans for which the city is famous, small boat launching ramps, an historical display in Memorial Park featuring an old steam railroad engine, Old Fashioned Fourth of July celebration, Portside Art Fair the first weekend of August, fine bathing beach and city sponsored recreational programs, including softball.

Visiting trailerites and campers will find acres of city-owned facilities available at modest fees at the Tourist Park on Lake Charlevoix. The park has complete facilities and many recreational features, including tennis and shuffleboard courts and swimming beach.

THIS UNUSUAL fishing posture was assumed by Harvey Hamilton of Charlevoix one morning last week while fishing for rock bass off the pier. Hamilton was amazed at the size and abundance of suckers which kept nuzzling his bait.

Annual Events

February
- Winter Sports Festival--City of Charlevoix.
- National Snowmobile Rally-East Jordan

March
- Boyne Mountain National Ski Races-Boyne Falls

May
- Annual Canoe Race on the Bear River at Walloon Lake.
- National Mushroom Contest-Boyne City.

June
- Band Concert each Wednesday evening-Boyne City.
- Walloon Yacht Club - Walloon Lake-holds races twice weekly...featuring sailfish, 17 meter and snipe races.

July
- Venetian Festival - City of Charlevoix-late July
- Jordan Valley Festival-July 4th-City of East Jordan.
- Band Concert - Boyne City, each Wednesday evening.
- Band Concert-City of Charlevoix, each Wednesday evening.
- Fireworks - July 4th-Boyne City.

August
- Arts and Crafts Fair-City of Charlevoix, second Saturday
- Old Timers Picnic-East Jordan.
- Portside Arts Fair - City of East Jordan, first Saturday-Sunday
- Band Concert-Boyne City
- Band Concert-Charlevoix

Garden Plaque

MR. AND MRS. Edward Olach of Division Street pose in their garden with the plaque awarded them by the Garden Club for the excellent care they have given their garden this summer. The plaque is awarded every two weeks to the resident whose garden shows exceptionally good grooming. Mr. Olach says dry weather this year has complicated the job of raising both flowers and vegetables -- both of which the Olachs seemed to have in profusion.

Get Your Summer Hairstyling At

Helene's Beauty Shoppe

OPEN MONDAY THRU SATURDAY
Evenings By Appointment
FREE PARKING
Phone LI 7-2261 102 Park St.

FILL YOUR CART WITH MONEY SAVING **SPECIALS**

CAMPBELL'S **MEAT SOUPS** 10 3/4 oz. Size **3/45¢**

COTTAGE CHEESE 1 lb. **19¢**

SPARTAN **BREAD** **4/89¢**

DELMONTE **CATSUP** **2/45¢**

SPARTAN **HOT DOG or HAMBURG BUNS** Doz. **29¢** Also Beer and Wine to Take Out

SPARTAN **BLEACH** Gal. **39¢**

EAST JORDAN
Other Stores In
Gaylord
Kalkaska
Grayling

Glen's MARKET
OPEN EVERY DAY 7A. M. TO 9 P.M. – SUNDAYS 8 A.M. TO 9 P.M.

BUSINESS OPPORTUNITY!

WANTED.

Dealer To Run Newest ULTRA-MODERN Designed ZEPHYR GAS For LESS Station Now Being Erected In East Jordan.

Here is a real money maker for the right man! Financing can be arranged for the right party.

CONTACT:

Fred E. Wise
Naph-Sol Refining Company
Box 630
Muskegon, Michigan

Telephone
Sherwood 4-1631

Wiltjer's Shoreline Motel and cottages
On Beautiful Lake Charlevoix
One mile north of East Jordan on M-66 and M-32
Phone LE 6-2680

ANCHORAGE RESTAURANT
The Finest in Foods
Open Daily
5 A.M.-8 P.M.
Carry Out Service
Ph. LE 6-9221
102 Mill East Jordan

COLONY CORALS

Parallelopora (DEV.)—Left, belongs to the Stromatoporoids, an uncertain group of extinct coral-like marine organisms which built laminated irregular limey masses on coral reefs.

Hexagonaria (DEV.) Right and below, are six "Petoskey stones" (type of Tetracoral).

Top view

Side view. Above, note younger colony developed on top.

Beach pebbles, above.

Polished specimen, below. The reason for "hex" in the generic name is apparent.

Petoskey Stones

Here's Real Fun in the Sun

The most abundant source of Michigan's new State Stone--the PETOSKEY STONE -- is along Charlevoix's beaches.

These unique "colony corals" are found no where else in the world. When polished they make beautiful pieces for jewelry or other display purposes.

The pictures, top, show what the raw stones look like on the beach. The two small stones, lower left and center, show what an unpolished beach pebble looks like; these are especially easy to recognize if you walk the beach right after a rain. The stone on lower right shows a polished specimen.

Some of the finest months of the year for enjoying the beaches and searching for Petoskey Stones are May and June and September and October. There is no finer way to relax and commune with nature than strolling the beaches.

Hotel Dilworth

Boyne City, Michigan

Serving
Breakfast - Lunch & Dinner

The Bottle and Barrel Hotel Dilworth

Visit The Bottle and Barrel Featuring For Your Dancing and Listening Pleasure

The A-Tonals

Playing Every Friday and Saturday-9:30 P.M. To 2:00 A.M.

Accommodations ...in Charlevoix County

AL-RAY CABINS- On Lake Charlevoix at Ironton Ferry. 7 units, 2 bedrooms, Boat furnished with cabins. Mrs. L. Wright, M-66, Ironton. Ph. 547-2006.

ARCHWAY MOTEL- On U.S. - 31 south. Heated swimming pool. 15 single, double and family units. Close to restaurant. Mr. and Mrs. Marian Fay, Charlevoix. Ph. 547-2096.

CHARLEVOIX MOTEL- On M-66. 6 units with kitchenettes. Single and doubles. Sleeping from 2 to 6 guests. Frank W. Smith, 1001 May St., Charlevoix. Ph.547-2097.

GARTEN'S GUEST LODGE- On Lake Michigan. 5 rooms, 1 suite with private bath. Day, week or month. OPEN YEAR ROUND. Mr. and Mrs. Wm. Garten, 202 Michigan, Charlevoix. Ph. 547-9649.

SILVER BIRCH MOTEL- On U.S. - 31 south. 8 units, FREE TV in rooms. Carpeting, hot water heat with room control. OPEN YEAR ROUND. Mr. and Mrs. Lorin Corwin, Charlevoix. Ph. 547-6601.

VILLA NUAVA RESORT- On Lake Charlevoix. OPEN YEAR ROUND. Homes and apartments, complete kitchens, private beach. Mr. and Mrs. Wm. Dajnowicz, M-66, Ironton. Ph. 547-2030.

Across From the Yacht Basin
Eat At
MONT'S
Try a delicious
Mont's Special--Reubin Sandwich
Swingin'est sandwich of the 60's
Served Tuesday - Thursday
ALSO
Complete Menu
Breakfast--Luncheon--Dinner
Home Made Pastries
Open 7 A.M. - 9 P.M.
Phone LI 7-2262 Charlevoix

PARKSIDE
DINING ROOM
Over Looking Charlevoix's Yacht Harbor

A DINING EXPERIENCE -
OUR FAMOUS
PRIME RIBS
Of Delicious Beef
Home Made Rolls
Baked Idaho
Garden Salad
$3.25
- PLUS -
An Appetizing Menu For
BREAKFAST —LUNCH— DINNER
Delicious Home Made PASTERIES

Concert in the Park

CHARLEVOIX CITY BAND
CONCERT IN THE PARK
Wednesday, Aug. 11, 1965
8:30 P.M.

National Anthem

March Forth	Moore
Festival Prelude	Reed
Song of Love	Romberg
Stepping Out	Bellerjeau
Four Episodes For Band	Morrissey
Copa Cabana	Walters
Stouthearted Men	Romberg
Gallito (Concert March)	Lopes
Kentucky Babe	Buck
Sandpaper Ballet	Anderson
Northern Pines	Sousa

Juilleret's Coffee Cup
• Broiled Trout • Whitefish • Pan Fried Perch
OPEN 6 A.M.
South US-31 Charlevoix

Holiday House
3 Dining Rooms - Cocktail Lounge
Prime Rib - Live Lobster
Air Conditioning - Ample Parking
Petoskey DI 7-8383
Located In The Motel District

Each Evening
featuring
BILL FONTAINE
AT OUR
PIANO BAR
"A one man show for your listening, Dining and Dancing enjoyment"
Wayne and Al with "The Big Sound"
Join Bill Fontaine on Friday & Saturday

FAMILY STYLE
SHRIMP
DINNERS
All you can eat-
Golden Brown Deep Fried and Boiled Jumbo Shrimp
EVERY TUESDAY and FRIDAY NIGHT

Select Your Favorite Wines and Cocktails From Our Refreshing Beverage Menu.

The ARGONNE
*Phone LI 7-9331
*Boyne City Road
Northern Michigan's Finest Supper Club
Herb Moore and Ted Ager your hosts

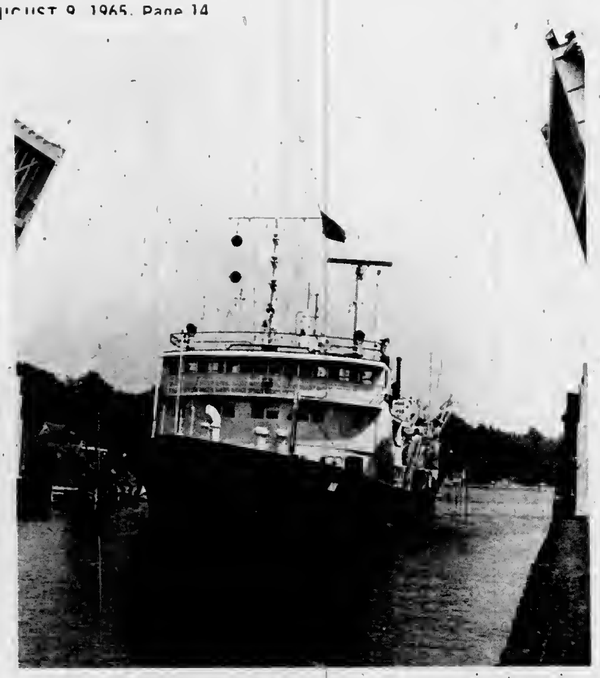

"SANDSUCKER" is what the local people call this U.S. Army Corps of Engineers' dredge which visited Charlevoix channel several days last week. Tourists held up hy the "Hains" at the hridge called tt a lot of other names. The vessel made dozens of passes through the channel, sucking up sand and emptying it in Lake Michigan. The operatton takes place every year to keep the channel opeo for lakes shipping.

Sculpture at 'Anchorage'

(Continued from Page 10)

cans in Europe to hear the sad truth offtcially, Mrs. Cummings hursts into tears. By the time her husband arrives, everyone in the lohhy is crying, including Manzu's chauffeur.

And there's no let up to tears as they drive through Rome on that dreary November night, gtued to the car radio, hearing but not believing the tragic reports hroadcast from half way around the world--Dallas, Texas.

Tears still glisten on everyone's candle-lit cheeks during that radio - tuned - on dinner party in the Manzu's ancient villa outside Rome on the Old Appian Way.

At this wrtting, a year anda half later, the "Seated Cardinal"-still Manzu's favorite-is securely planted among the ptnes and htrches at the "Anchorage. And there are ttmes when an observant visitor might swear after a warm summer rain that the absorbed prelate sheds a tear of his own for the soul of a dear departed hero.

Very soon, the collection of Manzus scattered throughout the "Anchorage" will be increased hy two more small hronzes--a "Little Cardinal and another saucy "Ballerina." To the best of Cummings' knowledge this wlti make the "Anchorage" at Charlevoix the treasury of the largest Manzu collectton in the world.

In cleaning up debrts on your lands thts spring, make sure your burning site is a safe distance from hutldings. If possible, use an incinerator. Otherwise, dig a fire line around your burning area and stand hy with a shovel and water can to be comhat-ready in case things get out of hand.

-Petoskey Ave. at the Traffic Signal-
Charlevoix
No Waiting!
CAFETERIA STYLE
A Good Selectton of Home Style Cooking Always Ready for Your Selection
Homemade Bread and Rolls
BREAKFAST SERVED DAILY 'til 2:00 P.M.
"DRESS CASUAL...COME HUNGRY"
LA BLANCE'S Hitchin Post Cafeteria

Big Rock Draws Thousands

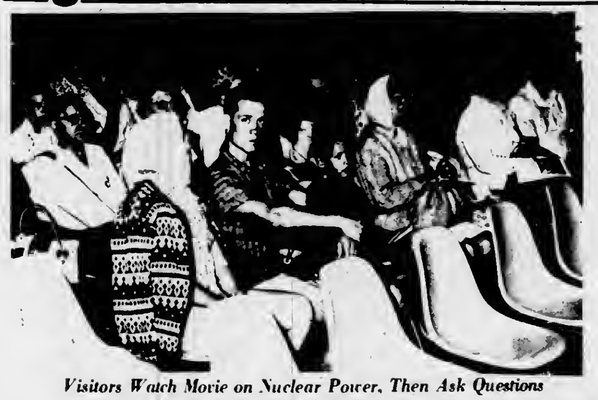

Visitors Watch Movie on Nuclear Power, Then Ask Questions

Telephone Recording and Model Tell How Reactor Works

ZZOOOMMM
· New sound of power

· New sign of power!...
· New name* for Cities Service!
We're dressing up our stations . . . to make room for the *ZZOOOMMM!*

ZZOOOMMM IN A NEW GASOLENE!
Modern as the space age—clean, strong and powerful!

ZZOOOMMM IN A NEW OIL!
More protective against corrosion and wear than any oil on the market today, the finest long range formula yet!

ZZOOOMMM IN OUR SERVICE, TOO!
Friendly, helpful **CITGO** service — try it and see what *ZZOOOMMM* means to you and your car!

CHARLEVOIX OIL COMPANY
101 MICHIGAN LIBERTY 2-6581
drive into **CITGO** . . . *drive out with* ***ZZOOOMMM!***
*CITGO . . . Trademark of Cities Service Oil Company

Worldly Audience

Consumers Power Co.'s Big Rock Nuclear Power Plant has become a symbol of Charlevoix's unique hlood of dynamic progress and dramatic beauty. Set along Lake Mtchtgan amtdst some of the most scenic shoreline in North America, the nuclear plant's Information Ceoter has attracted more than a quarter - million vlstors.

Tens of thousands of these people would not have come to Charlevoix, except for the power plant. Today Consumers advertises its Information Center on billboards throughout the state.

This series of "Courier Camera" photos shows some of the hundreds of people who visited the Information Center oo a typical afteroooo. In the last mooth visttors have come from 47 states and 20 foreign countries.

Chuck England, Information Ceoter director, reports the higgest rush is on Wednesdays. The most often asked question is how nuclear power compares ecooomically with coal. Assisting England at the Informattoo Center are Pat Kujawskt, James Stewart, Sharon Wood, Mike Allen and Hy Heaton.

Hello There.

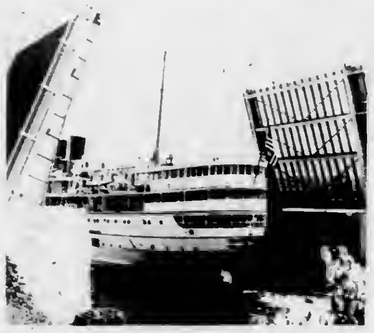

Pine River Bridge is Always Busy

The always-interesting million - dollar Pine River Bridge (US-31 Bridge) in downtown Charlevoix opens wide to let the South American, a Great Lakes cruise ship, enter Round Lake from Lake Michigan.

The bridge is operated year around by the Michigan State Highway Dept. Passing through it during the summer months are the piushest pleasure yachts on the Great Lakes, as well as humble outboards and massive Great Lakes freighters.

If the bridge tender isn't busy stop in and talk to him; they're pleasant fellows. But if there's a ship on the river don't intrude...operating this giant machine is a tricky business.

There's almost always something to see at the bridge. If there are no boats simply study the ever-changing current of the Pine River. Ripley once stated that the Pine River is the shortest in the world and the only one that runs in two directions.

The bridge provides the only route around Lake Charlevoix between Lake Michigan and Boyne City. Charlevoix's main street was named Bridge St. because of the bridge.

Don't Stow Tackle Yet, Anglers Told

The fisherman who puts his tackle away just because dog days have arrived may be missing some of the most exciting sport of the year. That's the message from Dick Kotis, fishing expert from Arbogast.

"The secret of success during dog days," Kotis reveals, "is to go out at night."

This advice makes good sense. Many of America's best game fish - largemouth and smallmouth bass, walleyes, brown trout, channel catfish - tend to be nocturnal anyway. And through the heat of the summer, they do nearly all of their feeding after dark-and after too many fishermen have gone home.

* * *

BUT HOW do you fish after dark? "For bass," replies Kotis, "use surface plugs in the same places you are likely to find bass early in the season."

Cast your topwater lures along shallow shorelines or beside weedbeds. And never neglect to toss your topwater lure around boat docks, piers and pilings. During the hours of darkness this is like playing with dynamite.

Fishing at night is also a pleasant way to "escape." Skiers and speedboaters have retreated to dry land and the waters belong exclusively to fishermen. An angler can relax and light up a pipe. Next thing he knows, a lunker bass will be cavorting on the end of this line.

Advertising has brought us many things. Finer cars, better homes, silly fads and wonderful inventions that have made life easier--and longer.

You as a free citizen have the right and, perhaps you will agree, the obligation to read the news--to know what is going on.

The Mole Hole
Country Casuals
Villagers For Fall
New Shipment of Dresses, Sweaters, and Skirts
209 Howard St. Petoskey

In Petoskey . . .
. . It Is Garber's
For Men's Made-to-Measure SUITS — SLACKS and TOPCOATS
-We Also Carry Ready-Mades And A Complete Line Of The Very Latest Mens' Accessories-
Garber's MEN'S WEAR
Let Garber Garb You
423 East Mitchell St.

NORTHERN MICHIGAN'S FINEST MOTOR LODGE
On US 31 Overlooking the Yacht Harbor
All the pleasures of Northern Michigan's most distinguished resort region are yours when you stay at the Lodge of Charlevoix.
Picture window rooms with balconies, heated year 'round indoor pool, TV, Hi-Fi and phones in all the rooms. Complimentary continental breakfast, family accommodations, central play yard.
For reservations phone 616-6565
THE Lodge OF CHARLEVOIX

On The Shore of Walloon Lake It's
Nickey's Silver Birch Inn

Complete Dining or Snack For The Entire Family!
Mrs. Lil Snyder -- Noted For Her Tasty Preparation of Foods Is Now In Charge of the Dining Room and Kitchen.
12 Complete Housekeeping Cottages. By day-week-month or season
From one room efficiency to Six bedrooms Open Year-Around
Complete Dinners and Daily Specialties
* Friday Nite - Sea Food Platter
*Saturday Nite - Prime Rib
*Sunday - Roast Chicken
DINING ROOM OPEN DAILY 8 A.M. - 9 P.M.
Reservations Appreciated
Home Made Baked Goods To Go
Phone 535-2482

Wal-Mar-Coiffeur Shop

Located in Oleson's Beautiful Shopping Center
Charlevoix
AIR - CONDITIONED SHOP
Open Evenings Tuesday and Thursday
By Appointment 547-2224

Carelessness by smokers triggered 268 fires and a loss of 7,561 acres in Michigan last year. Most of the damage-5,475 acres--centered in the northern Lower Peninsula.

Debris burning is the No. 1 cause of forest fires in Michigan. Last year, it erupted into 362 fires, about one-quarter of the state's total, to blacken 3,435 acres.

HUNDREDS of swimmers flocked to the Lake Michigan Beach August 5 when the temperature climbed into the 80's in Charlevoix. By the same token, downtown streets were virtually deserted as tourists and townspeople alike sought relief from the heat. Complementing the natural beauty of the Lake Michigan beach were quite a number of girls in bikinis.

Tips for Water Safety

Mid-summer is a good time to review safe swimming practices, particularly in an area like Charlevoix which abounds with excellent bathing facilities.

One of the cardinal rules of safe swimming is never to go into the water alone. Make sure you have a pal along to help--or run for help--if you need it.

Another old - time safety precaution which still makes sense is to wait an hour after eating before going into the water. Digesting a meal is strenuous activity, and the stomach demands and gets an increased blood supply after eating.

Exercising muscles also need more blood, and the swimmer who eats and then goes swimming it placing too great a burden on his circulatory system. Cramps are likely to result.

Another wise precaution is to swim only inside those areas marked off as a safe swimming area. This is the area that the guard on duty can effectively oversee. Don't complicate his job by swimming out-of-bounds.

Swimmers also should keep in mind that painful sunburn can result from over - exposure, particularly near water where bathers are exposed to the added reflection of the sun's rays. Many a promising vacation has been spoiled by a severe case of sunburn on the first day. Take the sun in easy stages, and you'll take home a suntan to be proud of.

Great fires from little embers grow; be careful with fire in the woods.

CIRCLE T RIDING STABLES
BOYNE FALLS, MICHIGAN
1 Mile South on US-131
ONLY $1.50 PER HOUR
-Ponies For Children-Trail Guides-
HAY RIDES by RESERVATION
Telephone 549-2846 Boyne Falls, Michigan

LOG COTTAGES
A-Frames and Plywood Delivered & Erected Anywhere.
17 Years in Precutting Cottages.
"MODELS ON DISPLAY"
MILLS CABIN MILLS
ON M-75 BOYNE CITY, MICHIGAN

For The First Time In Charlevoix
Mary Magrath's Antique Shop

Everything In Antiques
* Glassware * China
* Copper * Brass
Open Evenings -- 103 Mason -- Charlevoix

DR. JOHN PRAY
Veterinarian
Small Animal Hospital
Boarding and Clipping
DI 7-3801 - Petoskey

NEED HEARING HELP?
Look for this symbol
ZENITH AUTHORIZED HEARING AID DEALER 1965
We're anxious to help you with any of Zenith's many quality hearing aids. Ask about a test-hearing without obligation.
We stand behind the Zenith symbol with a 10-day money back trial and five-year protection plan. Ask for details.
PROFESSIONAL OPTICIANS
Fashion Eyewear-Glasses Repaired
347-8167
320 E. MITCHELL PETOSKEY

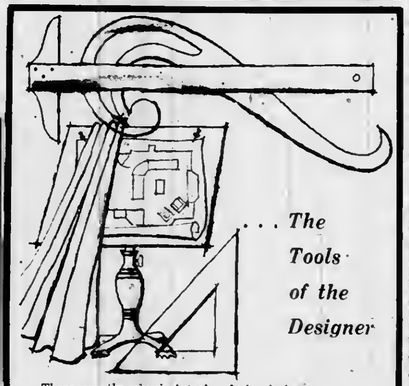

. . . The Tools of the Designer
These are the physical tools of the designer. However, the most important assets are missing—experience, creativity and imagination. We pride ourselves on our interpretation of your taste and personality into the most pleasing interiors. We invite you to call upon our talents, and we promise you a whole new mode of living.
HESS FURNITURE COMPANY
Phone LI 7-6518
113 Bridge St. Charlevoix

THERE'S A BOAT FOR EVERYONE AT
WALKER'S

"TROJAN 31" SEA VOYAGER
Twin 195's

MID-SEASON DISCOUNTS!

SAVE $1,400.00 on the Brand new 31' Trojan Sedan.

SAVE $600.00 on the Century "Scamp."

SAVE $750.00 on the Beautiful Century "Resorter" 19'.

SAVE $600.00 on the Trojan "Manhattan."

SAVE on all used boats now on sale at Walker's.

Let us show you the Sav-Cote Plastic Paint and the International Epoxy Corporation's miracle products.

Their "Under - water" putty is amazing.

WRITE TODAY! Now is the time to order the boat you'll want when you come to Charlevoix. Remember, we will finance any boat we sell and give the first winter's storage free.
WALKER MARINA
CHARLEVOIX, MICHIGAN
TEL. 616-547-2293 OR 616-547-6767

THE CHARLEVOIX Municipal Golf Course, on US-31 at the north city limits, welcomes summer vacationers to enjoy its fairways. For a mere $1.75 golfers can play the par 37, 3,100 yard nine-hole course.

Shuffleboard courts and equipment are available for visitors at East Park--where the boats dock on Round Lake--and at the City's Lake Michigan beach. The East Park courts stay open as late as there are players. Kingpin at the East Park courts is King Saunders.

More exports originate in Detroit than in New York City, according to the U.S. Department of Commerce Export Origins Study.

The Michigan Department of Agriculture estimates the value of Michigan's annual agricultural exports at $134 million.

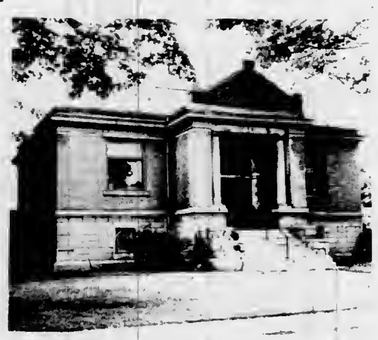

THE CHARLEVOIX Public Library welcomes summer visitors. The library is open from 1:30-5 p.m. Monday through Friday and from 10 a.m. to Noon on Monday, Wednesday and Saturday.

Although a person could survive on only 6 pints of water per day, Americans are using at least 150 gallons per day in their homes, reports the National Wildlife Federation. During National Wildlife Week, March 14-20, the Federation is calling on every citizen to help "FIGHT DIRTY WATER"--and keep America's supply of water clean and usable.

Ponderosa Riding Stable

$1.25 For 3 Mile Ride
Pony Rides For Children

½ Mile East of US-31
on Ellsworth-Attwood Rd.

Closed Sunday Phone LO 6-2353

All Children's and Women's Summer Wear
REDUCED 20%
Poly - Kay Charlevoix

MICHIGAN BOTTLED GAS CO.
Fast and Dependable Service
JIM'S GAS SERVICE
Phone LI 7-9290 or LI 7-2902
Jim Elzinga, Owner
We Fill Your Tanks

BROWN MARINA, INC.
207 BELVEDERE
CHARLEVOIX
PHONE LI 7-6555

We Invite You To VISIT OUR SHIP'S STORE

YOUR AUTHORIZED Chris-Craft®
SALES & SERVICE IN THIS AREA

- 20 TON TRAVELIFT HOIST
- MAJOR AND MINOR REPAIRS
- INTERNATIONAL PAINTS AND COMPOUNDS
- COMPLETE REFINISHING SERVICE
- WET OR DRY - - - COVERED OR OPEN STORAGE

"If you're a boater . . . you're sure to enjoy a visit at our marina."

Gulf

Beaver Island--There's Nothing Like It

One of the world's most unique vacation retreats is Beaver Island, 32 miles out into Lake Michigan off the Charlevoix harbor.

Here are historical sights dating back more than a century, water sports of all kinds, fine accommodations and mile upon mile of scenic beauty for relaxation or recreation.

Known as "America's Emerald Isle," Beaver Island, 14 miles long and six miles wide, is the largest and most extensively developed island in a group of 13.

The new motor ship Beaver Islander, and airplanes operated from the Charlevoix and Harbor Springs airports, carry visitors to St. James, only community on the island. During the summer the ferry makes two round trips daily and planes leave at the convenience of passengers.

Many visitors take their cars to the island; others leave them on the mainland. Taxi service and car rentals are available on the island. The island also has an airport, scene of one of the nation's largest Dawn Patrol meetings the first Sunday in October, with two runways, the longest 3,500 feet and many guests make the 15-minute air hop from the mainland in private planes. Still others come by privately-owned boats and use the island's improved dock and marina facilities in a fine natural harbor.

Settled first in the early 1840's by a colony of Mormons under leadership of James Jesse Strang, who was enthroned as the only king ever to rule within the United States, Beaver Island was taken over 100 years ago by a hardy band of Irish fishermen after fall of the Mormon empire with the assassination of Strang.

Traditional celebrations at St. James annually include the homecoming in August -- a full day and evening of gala events that provide entertainment for visitors -- and St. Patrick's day, when a full program of revelry in true Irish custom attracts a great throng of visitors.

All activities and interests on the island are focused at St. James. A hotel, one of West Michigan's fine resort lodges; several cottage colony resorts, rental cottages, an excellent state camp site, tourist courts, motels and unique stores provide guest accommodations for any size vacation budget.

On the island are seven inland lakes, three of them providing good fishing for game and panfish. The run of perch at St. James bay each spring and fall is rated among the finest in the Great Lakes.

Exceptionally good smallmouth bass and pike fishing in the bays of nearby Garden island also attract fishermen by motor launch from St. James harbor.

The island's Lake Genesareth has a public fishing site and boat launching area.

The 54 square miles of land on the island is virtually one forest, providing game cover that assures excellent fall hunting for grouse, rabbits, squirrels, ducks, geese and deer. The deer herd has been increasing steadily in recent years and the island is as productive as other sections of Michigan for deer hunters. Fox and coyote hunts are also popular.

Three of the nearby islands -- High, Garden and Hog -- have recently been acquired by the state conservation department for game population research on grouse and deer. Turkeys were recently introduced on the island group.

St. James has a new modern medical center directed by a resident doctor. A resident Franciscan priest holds daily masses at the Catholic church and services are conducted during the summer in an Episcopal mission church.

The island has 75 miles of improved highways, enabling motorists to drive over good roads to all parts of the island. On St. James bay is a spacious municipal beach and playground equipment for children. At a half dozen other points on the island and at the resorts there are other bathing beaches.

Other activities include horseback riding, miniature golf, hiking, tennis, and shuffleboard.

Among the places of interest are the two lighthouses and the United States Coast Guard station. Most interesting of the lights is Beaver Head at the south tip of the island, erected in 1853 and still in service, the third oldest on the Great Lakes.

Historic landmarks are numerous. There are the old print shop and approximately 20 other buildings of the Mormon era. A museum, with hundreds of items from earlier days, has just been opened in King Strang's original home. The tomb of Dr. Fedore Protar, a Russian count exiled by the czar for freeing his serfs, is the symbol of another era on the island, when Protar doctored the residents free.

In late summer and fall when hay fever suffers seek relief, Beaver Island, which has virtually no pollen in the air, is an ideal haven.

KILLARNEY INN
ST. JAMES, MICHIGAN
LOOKING FOR GOOD HOME COOKED FOOD. . .STOP AT THE KILLARNEY INN.
*
Home Baked Bread
Serving 6:30 a.m. to 8 p.m.
GRACE COLE, OWNER

The BEAVER LODGE

Host to the Island Traveler
St. James (Beaver Island) Mich.
Reservations Phone 448-5191

Dining: Unexcelled food has always been part of the Beaver Lodge reputation. At your request we will gladly pack a picnic lunch to start you off for a day of hiking or an adventure of island exploring.

Cocktails: The modern, all glass fronted cocktail lounge affords many hours of evening enjoyment. The setting sun, silhouetted between the surrounding islands, is a scene you will carry with you long after you have left the Emerald Isle.

Lodging: American plan accommodations include three meals daily and modern spacious rooms, each with private bath. Home cooked food is served in the dining room where you may dress as you please.

Golfing: An exciting golf course located in the midst of nature's birch and pine trees, over-looking Lake Michigan, provides a challenge for duffer to pro. The constant maintenance and repair assure the finest golfing in Northern Michigan.

BOB SEVERANCE, MANAGER
"Mat" Mellville, Golf Pro

* STEAKS * COCKTAILS
* CHOPS (M) * FINE WINES
* NATIVE WHITE FISH * DRAUGHT BEER
You're Always Welcome.... On Americos "Emerald Isle"
CIRCLE (M) LODGE
Reservations Appreciated Your Hosts
Phone 448-5968 Jack & Eileen Martin
St. James, Michigan

If We Don't Have It, You Don't Need It!

Vernon H. LaFreniere
GENERAL MERCHANDISE
Beer, Wine and Package Liquor
Groceries, Souvenirs
Phone 448-5000 Beaver Island

THE BEAVER ISLANDER
New Modern Motor Ship to Beaver Island

LOUNGE ROOM:
A CRUISE on the Beaver Islander to St. James on Beaver Island most certainly will be one of the long-remembered events of your vacation. An experienced, courteous crew to serve and assure you an enjoyable trip. We suggest you take your car for motor trips to enable you to fully enjoy the scenic splendor and reach historic points of this delightful vacation land.

*** 1965 SCHEDULE - WEATHER PERMITTING**

JUNE 26th, JULY, AUGUST, THRU SEPT. 6th.
Two Trips Daily
Leave Beaver Island 7:00 A.M.
Arrive Charlevoix 9:15 A.M.
Leave Charlevoix 10:30 A.M.
Arrive Beaver Island 12:45 P.M.
Leave Beaver Island 3:00 P.M.
Arrive Charlevoix 5:15 P.M.
Leave Charlevoix 6:00 P.M.
Arrive Beaver Island 8:15 P.M.

SEPT. 7th THRU OCTOBER
Same Schedule as June 13-25 (above) except no boat Tuesday
NOVEMBER — Daily except Sunday
Leave Beaver Island 9:00 A.M.
Leave Charlevoix 1:30 P.M.
DECEMBER — Monday, Wednesday and Friday only.
Leave Beaver Island 9:00 A.M.
Leave Charlevoix 1:30 P.M.

For Information or Reservations Contact:
BEAVER ISLAND BOAT COMPANY
City Dock - Charlevoix, Michigan Phone LI 7-2311
James W. Gallagher Manager * Lawrence McDonough, Captain

'Anchorage' Harbors Treasures

By Edith Gilbert

Few modern sailors skimming across the blue surface of Lake Charlevoix are aware of the hidden art treasure lying on the northern shore, within easy hailing distance.

No yellowed maps are in existence showing where 'X' marks the spot. It's by word of mouth that the cognoscenti make the pilgrimage by car or boat to the Cummings' Anchorage. Here friends of friends gaze in rapture at sculptural masterpieces collected over the past several years by Mr. and Mrs. Nathan Cummings of Chicago and New York.

Placed enchantingly among shadows of pine and birch, towering above carefully tended golden flower beds, stand bronzes by modern sculptors whose work is usually seen in museums; Giacometti, Henry Moore, Manzu, Abbott Pattison, Walter Midener and others.

* * *

CALMLY these monumental bronzes gaze back at yachtsmen who moor their boats beside the ANCHORAGE'S spotless white dock; or at fishermen heading toward a privately stocked trout pond; or at skeet shooters on their way for a crack at a round of clay pigeons; or at bikini - clad beauties heading for the sauna, or at lively children splashing in the pool.

It's here, seated by the heated pool this summer; that svelte, vivacious Mrs. Cummings shares the breath-taking events leading to the acquisition of their valuable collection of Manzu sculptures. Italian-born Manzu, winner of the Venice Biennale in 1948, is today recognized as one of the two greatest, classic, living sculptors. The other is Marino Marini.

One of Manzu's pieces entitled, "The Artist and his Model" will be on loan at this year's exhibit of artists and craftsmen at the Charlevoix Waterfront Fair, Saturday, Aug. 14.

When Mrs. Cummings first eyed a photograph in Time of Giacomo Manzu's "Standing Cardinal," she never dreamed she'd be the last of only four people in the whole world to pose for this renouned sculptor who swears he'll do no more portraits! Previous models are Pope John XXIII; Tchelitchu, the painter; Nathan Cummings, industrialist.

* * *

ALL SHE HAD in mind at this time was to arouse her collector husband's enthusiasm for this sensitive sculptor's work. How she succeeded may best be told by this little anecdote.

Lunching in Rome at the posh apartment of Italian banerk, Luigi Capadonna, Marie-Teresa, his wife, turns to their guests and inquires, "What would you like to do now?"

Quick as a flash Mr. Cummings replies, "Take me to Manzu!"

Murmuring gently something about Manzu being a very shy, quiet man, Luigi pours another cup of espresso while Marie - Teresa places a few significant telephone calls.

And soon the little group is ringing Manzu's doorbell.

German-born Inge, his former, once slender model and mother of his two children, greets them warmly and says, "Follow me!" Hopping into her Mercedes Benz, she races through narrow, crowded streets filled with Sunday traffic to one of Manzu's three foundries.

Here they're astounded to see three standing cardinals, two in bronze and one in marble, draped in burlap.

"We want this one," they cry gleefully.

"I'm sorry that belongs to someone," Inge replies.

"We'll take that one."

"They're all taken," Inge apologizes.

* * *

THEN THEY spy a delightful portrait of Inge finished in a glowing gold patina. "That one belongs to me," Inge laughs and points to a "Standing Ballerina" and to another smaller composition, "The Artist and his Model," which are available.

And the Cummings settle for their first two Manzu's!

Before leaving the foundry, however, Inge leads the small group into a back room where she shows them the large figure of a "Seated Cardinal." Completely enveloped by his bronze cloak, one is still able to discern the subtle hint of body form -- relaxed shoulders, hips firmly planted on a seat, knees outstretched--beneath the bell-like shape.

"How beautiful!" cries Mrs. Cummings. "May we have this one?"

"I'm sorry," replies Inge, "This is my husband's favorite; but please, come now back to the apartment and meet the master."

Another mad dash through Rome to Manzu's apartment where they meet the soft-spoken artist, a short, heavy-set man of 56. Born into a large, desperately poor family in Bergamo, near Milan, Manzu recalls getting his first job--and his first anatomy lesson--during the flu epidemic in World War I, when as a youngster he helped load corpses into wooden coffins.

* * *

BUT TALK (in French) soon turns to more pleasant and practical matters, to portraits, patinas and patronage of the arts. The next result? The following year, both Mr. and Mrs. Cummings spend a busy week sitting for their portraits in two hour sessions on alternate days.

All preliminary sessions begin with Manzu wheeling out a table on which he's prepared clay on his armature. He works quickly, with both hands, and as most accomplished sculptors, his touch is in his thumbs. He never bothers to wet his clay from the traditional bowl of water, it's handier to wet his thumbs with his tongue. So what, if he swallows an unrecorded amount of clay along with his daily consumption of pasta! And no one cares that he smears clay across his mouth or his face, either.

Although Manzu urges Mrs. Cummings to feel free to talk, even get up and walk about the room while he works, she nevertheless sits very erect, very still.

At the end of the second day, she confides to her husband that although the portrait is in her opinion quite marvelous, it doesn't look like her--but rather like a Manzu interpretation of a beautiful Renoir likeness.

* * *

THAT EVENING at a large dinner party in George's Restaurant given by the Cummings in honor of Manzu, the sculptor turns to his model and confesses, "I did your portrait all wrong! It doesn't look a bit like you. In my studio you sat so stiff, and tonight I see you gay, vivacious--so alive!"

And then he sighs, "Ah, but it's the eyes that are so very difficult, so mysterious. These are eyes with an introspective look, and laughter behind them!"

After the statues are completed, approved and cast, the time comes for breaking the original clay model.

On this fateful evening, Nov. 22, 1963, the Manzus are giving a dinner party in honor of the Cummings.

While waiting in the lobby for her husband, Mrs. Cummings notices a great burst of excitement behind the concierges desk.

Someone shouts, "Your President has been shot!"

"He's not dead--he's going to live," someone else cries.

Contradictory and false rumors sweep through the hotel lobby.

"He's dead!" from a well-dressed American gentleman.

"How do you know?" everyone asks.

"I'm from the State Department. It's official."

* * *

ONE OF THE first Ameri-
(Continued on Page 14)

CHARLEVOIX the BEAUTIFUL

Presents its 7th Annual

WATERFRONT FAIR

For

Artists and Craftsmen

Saturday, Aug. 14 - - - 10 a.m. to 7.30 p.m.

For Information Call

Phone LI 7-2101 Charlevoix Chamber of Commerce Charlevoix, Michigan

Come to the Fair

Watercolors, drawings, wood carvings, sculpture, oils, ceramics, jewelry or art in various other media will be found at the seventh annual Waterfront Fair for Artists and Craftsmen to be held in East Park Aug. 14.

Mrs. Jack Rader, general chairman, reports that of the entries received to date, one third are amateurs, one-third professional and one - third teachers thus giving a well-rounded exhibit of the arts.

Among the exhibitors whose entries are already in are Charles Culver, Head of the Watercolor Department at the Society of Arts in Crafts, Michigan's leading painter of watercolors who is represented in many museums and private collections; Walter Midener, associate director of the Society of Arts and Crafts in Detroit, where he heads the sculpture department, whose commissions include the Detroit Main Library, as well as the private collections of Benson Ford, Nathan Cummings and many others; Roy Peterson of Plymouth, who has a Master's Degree from the University of Wisconsin and whose ceramics have been exhibited at Milwaukee, Chicago and Detroit Art Institutes, the Smithsonian Traveling Show and many others.

Others include the nationally known ceramist, Clyde E. Burt of Melrose, Ohio, who is represented in many permanent collections, the Cranbrook Museum of Art, Detroit Institute of Art, Toledo Museum of Art, the South Bend Center, American Art Clay Co. collection, and the G. R. Crocker Collection, Syracuse, N.Y.

Also represented will be J. R. Schauble, assistant professor of art at Ferris State College who has studied at the Chicago Art Institute and the University of Florence and whose works are represented are represented in the Crosby Memorial Library Collection in Spokane, Wash., and many private collections; Roseanna Tendler Worth of Ann Arbor, who has exhibited her jewelry and ceramics throughout the state and in the east. And Robert Engle, assistant professor of Fine Arts at Ohio Wesleyan University, Delaware, Ohio, whose ceramics and fine bells have brought him a great deal of recognition, including a Great Lakes College Assn. and Ford Foundation study and travel grant to Japan which he plans to use next year.

These are only a few of the many outstanding artists whose original creations will be seen at the Waterfront Fair Aug. 14.

With ground cover dangerous arid debris burners in full swing, April is Michigan's most explosive month for forest fires. In 1964, nearly 13,000 acres burned in that month, compared with only 5,000 during the 11 other months.

SCULPTURE BY Manzu, creator of this "Seated Cardinal", will be on display at the Charlevoix Waterfront Fair Aug. 14.

The CHIMNEY CORNER

Phone DI 7-3636

LARGEST GENUINE CHARCOAL HEARTH IN THE NORTH

RENDEZVOUS OF DISCERNING DINERS

For Your Food - Drinks - Entertainment

ENTERTAINMENT NIGHTLY - Les Payne At The Piano

SHRIMP NIGHT Every Friday Night

Superb Cuisine

CALL DI 7-3636 - FOR FINE FOOD AND ENTERTAINMENT

TWO MILES NORTH OF PETOSKEY - - Junction US 131 and 31

Cattle's

Immediate Delivery

Fine Linens

Handkerchiefs

Beautiful Bedding

Complete Bath Shop

HOWARD ST. PETOSKEY

MEMO :
TO A BUSY LADY (OR GENTLEMAN) OF GOOD TASTE REDOING OR REFRESHING A ROOM , A HOUSE OR A BOAT.
WE CAN SAVE YOU TIME , ENERGY AND MONEY.
PRACTICAL WITH FLAIR , BEYOND PROMPT SERVICE OUR GREATEST ASSET IS INTERPRETING INDIVIDUAL PERSONALITY AND NEEDS SO THAT AN INTERIOR BECOMES UNMISTAKABLY YOURS.

WORK CAN BE DONE NOW - OR PLANNED NOW FOR PROCESSING THROUGH THE COMING WINTER.
FURNITURE, ACCESSORIES, GIFTS:
ANTIQUE, DOMESTIC, AND OUR OWN EXCLUSIVE, IMPORTED REPRODUCTIONS.
CARPETING - SLIPCOVERS -
DRAPERIES - UPHOLSTERY -
PAINTINGS IN OIL AND OTHER MEDIA
LITHOGRAPHS AND ETCHINGS.

Old Railroad Station
Petoskey, Michigan

R+R Robinson Inc.

AMERICAN INSTITUTE OF INTERIOR DESIGNERS

1290 Third Street, South
Naples, Florida

HOAG & SON FILE
SPRINGPORT, MICHIGAN

CHARLEVOIX the Beautiful COURIER

CHARLEVOIX COUNTY'S **LARGEST** NEWSPAPER

Vol. 68, No. 35 14 Pages | CHARLEVOIX, MICHIGAN, WEDNESDAY, AUGUST 11, 1965 | 15¢ a copy In county $4 a year

THIS LOVELY and familiar work of art, "Girl Holding a Candle", will be one of the paintings to be found in the Detroit Art Institute's ARTmobile that will feature "Three Centuries of French Painting" when it appears at the seventh annual Waterfront Fair for Artists and Craftsmen in East Park Saturday.

Variety Is Hallmark Of Waterfront Fair

Charlevoix's seventh annual Waterfront Fair promises to have a great variety of arts and crafts than ever before according to Mrs. Jack Rader, general chairman, who said that several new items would be exhibited for the first time.

"Just when we think we've had just about everything that might be considered an art or a craft, something new turns up," she said. By way of explanation, she added that a stained glass window, fuses of laminated glass, batiks, copper sculpture, wooden signs and oils on velvet were among arts and crafts being exhibited at the Waterfront Fair for the first time.

IN ADDITION there will be many old favorites including wheelthrown pottery, ceramics, jewelry, stained glass, serigraphs, wheel thrown stoneware, weaving, water color place mats, hand decorated stationary and various types of sculpture.

There will also be ceramic wind bells, stone carving, lapidary, wood carving, pastel portraits, jewelry, laminated glass, silver smithing, ink painting as well as the popular oils and pastels.

"Many favorites will be returning" she added. "There have been some artists and craftsmen who have returned

(Continued on back page)

New Chest Chairman Emphasizes Speed

Charlevoix's 1965 Community Chest drive will get under way Sept. 13, "and we should have everything wrapped up by the end of the month," according to Frank Bourgoin, campaign chairman.

Bourgoin, veterans' counselor for Charlevoix County, emphasizes the importance of speed in getting the job done. He thinks that people are more apt to be generous if they are faced with a deadline.

A short collection period also will keep the drive from losing its impetus, Bourgoin believes.

Goal in the 1965 drive is $12,709, to be allocated among 13 health and community services.

Following is a breakdown of the agencies and their individual grants:

Charlevoix Community Nurse $1,800; Community Nurse--General Fund, $200; Scenic Trails Council, Boy Scouts of America $1,725; Crooked Tree Girl Scout Council, $1,612; Charlevoix Association for Retarded children, $1,500; Charlevoix Hospital, $1,000; and Charlevoix City Recreation Program, $800.

Others are the Mi. McSauba Recreation Program, $500; Michigan Children's Aid, Northwestern Branch, $500; Charlevoix Service Organization, $250; American Red Cross, Charlevoix County Chapter, $400; Michigan United Fund (38 state and national agencies) $2,014.

Campaign and administrative expenses will come to $800 and $1,000 will be added to the fund from surplus.

Bourgoin said an advanced gifts campaign already is under way, with letters being mailed to all special gifts contributors.

An advance campaign is also

(Continued on back page)

THE SCENT of cedar chips and freshly turned earth is a dead giveaway even after dark that something is happening at South Point. That something, of course, is an immense forest clearing project in preparation for construction of the Medusa Cement Co. plant.

Cemetery Survey Ordered

The City Council Monday night asked Superintendent James Taylor to make a comprehensive study of the Charlevoix Cemetery to determine how many lots are left and when the city will have to acquire more burial property.

The request came after Mr. Alberts, a representative of the state Highway Department's real estate division, appeared before the council to ask the council for two and one - half acres of cemetery properly for re-routing of M-66.

* * *

ALBERTS said the state probably will start eminent domain proceedings to acquire the property if the city fails to act.

Earlier a committee headed by Councilman Del Terrell was formed to investigate the acquisition of new property adjacent to the cemetery to replace the land needed by the highway department.

Terrell said the only land available is a plated tract of from 15 to 18 acres owned by Vern Matthews. He said Matthews is asking $1,000 an acre for the land, and wants to dispose of the entire parcel at one time.

The Council then asked Taylor to come up with a cemetery survey to determine when the present location will be completely filled.

* * *

IN OTHER Council action, members approved a proposal granting Medusa Portland Cement Co. a railroad right-of-way 50 feet wide and about a mile long into its South Point property. The proposal passed, pending the approval of City Attorney John Michael who was ill.

Councilmen Robert Gitt and Delt Terrell abstained from voting.

The Council also decided to

(Continued on back page)

Boy's Sight Saved After Spear Injury

Doctors at University Hospital in Ann Arbor have managed to save the sight of Ronald Crandall, 17, who received a serious injury last week when a home-made speargun arrow punctured the cavity between his nose and his eye.

The son of Charlevoix police officer Ronald Crandall, the youth was rushed to Little Traverse Hospital in Petoskey Aug. 5.

Doctors there hurried him to University Hospital in Ann Arbor, where the boy was treated and released Aug. 8.

"The doctors down there said it was a miracle he didn't suffer some eye damage," his father said.

The boy's father said the spear, equipped with blunted barbs, was sticking in the ground and pierced the boy's face when he bent over to pick up an object.

The spear was one Ronald had made for spearfishing, Crandall said.

Apparently Ronald did suffer some nerve damage, because there is a loss of sensation in his cheek, but doctors told the family it is nothing to worry about.

Ronald is a member of the Charlevoix High School football squad and is a senior in the class of 1966.

His mother operates Esme's Grill on U.S. 31, where the accident took place.

Petoskey To Get Federal Office

The Social Security Administration will open a branch office in Petoskey, Congressman Raymond F. Clevenger (D-11th District) reports.

Clevenger said the office will be opened as soon as suitable space is obtained.

"The new facility will meet the increasing need for service arising from medicare and other amendments to the Social Security Act," Clevenger said.

The Petoskey office will be a branch of the Traverse City district, he said.

Medusa Plans to Dig Slip

Because of pressure from local residents and other considerations, Medusa Portland Cement Co. has scrapped its plans to build a huge loading dock into Lake Michigan at South Point.

Instead, a 425-foot slip will be dredged into the shoreline, if the Michigan Conservation Commission gives its approval.

Werth Loomis, vice president in charge of administration for the Cleveland firm, said a number of factors entered into the decision to dredge a slip rather than build a dock.

***

"THERE was quite a bit of opposition to the dock locally," he said, "and the price of dredging started to come down. Then we discovered that the shoreline near the plant is not solid rock as we had supposed and can be dipper - dredged rather than excavated."

The slip also has the added advantage of bringing ships closer to the plant proper, minimizing the transport distance or incoming or out-going materials.

The slip will cut across the present shore road, but Loomis says he doesn't know what plans will be made to carry traffic around the plant.

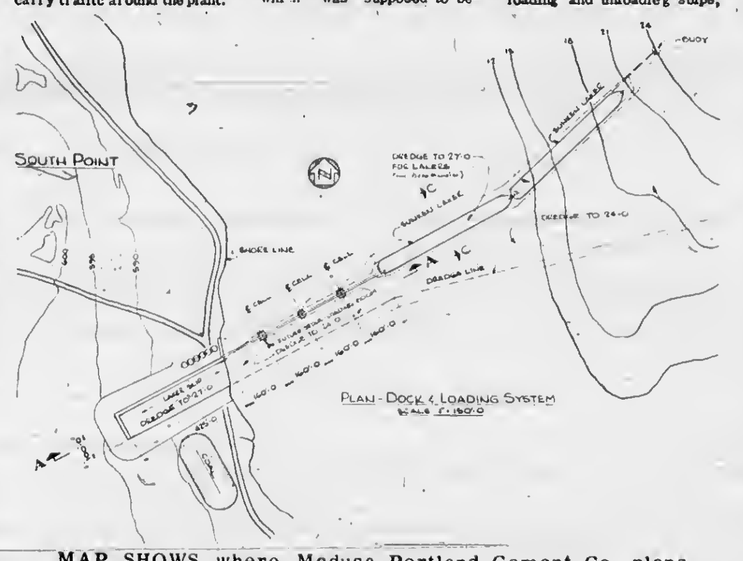

MAP SHOWS where Medusa Portland Cement Co. plans 425-foot slip and docking facilities.

THE PROPOSED dock, which was supposed to be equipped with conveyors for loading and unloading ships, now becomes no more than a breakwater protecting the entrance to the 100-foot-wide slip.

The 640-foot pier will be topped off with a steel catwalk. The last two sections will be the hulls of sunken freighters loaded with rocks. The hulls themselves will rise four and one-half feet above the present water level, with the rockfill rising another eight feet.

The state Conservation commission will decide at its next meeting Aug. 12 in Iron River whether to give its stamp of approval to the revised docking blueprints.

***

IN VIEW of the fact the Commission has cooperated in other Medusa proposals, Loomis says he does not anticipate any snags in securing approval this time, "unless they're political."

After approval, Loomis said the next step would be to award dredging contracts.

Loomis hopes to have the docking facilities completed as soon as possible, so that equipment for the plant can be shipped by water rather than overland.

(Continued on back page)

Wisconsin Law Cuts Pollution

Since April 1, all boaters on the inland waters of Wisconsin have been subject to a law which absolutely prohibits them from emptying human wastes into the inland waters of the state, according to Harold D. Hettrick, acting assistant chief warden.

Hettrick said the basic law went into effect in 1959, but that certain portions of the Mississippi River, the Wisconsin River and Lake Winnebago were exempt until this spring.

The Courier asked the Wisconsin Conservation Department for information about the law after John Reynolds, in charge of environmental health for Charlevoix County, said he has no doubt the waters of Round Lake are unsafe for swimming because of the raw sewerage being emptied by yachts and other craft.

***

THERE ARE two parts to the Wisconsin law. The first requires boaters to equip each head with a "macerating, grinding or homogenizing device" which will reduce the size of solids passing through it. The device is to be automatically operated each time a head is flushed.

The device apparently is something like the chlorinator recommended by D. D. Walker of Charlevoix for boats operating in Round Lake. Wisconsin law, however, does not require that effluent be chlorinated, merely pulverized.

The second part of the law requires that each boat with a head be equipped with a holding tank large enough to receive the waste from the maximum number of persons aboard during a 16-hour period.

The tank is to be equipped with a warning light which flashes on when the tank is three-quarters full. The waste

(Continued on back page)

Postcard Marks 175th Birthday Of Coast Guard

The first postcard commemorating the 175th anniversary of the United States Coast Guard sold at the Charlevoix Post Office went to David Radatz, BMt, assigned to the Charlevoix Station.

Postmaster Dan W. Genelt handled the sale personally.

The first day issue was stamped at Newburyport, Mass., Aug 4. The cards were sold nationwide Aug. 5.

The 4-cent card features a red and white striped flag on a blue background. The seal of the United States and the crest of the Coast Guard are superimposed on the flag.

Forty million of the cards will be printed by offset photo lithography, the Post Office Department announces.

Radatz, a nine-year Coast Guard veteran, bought the first card, then picked up a bundle of them for his buddies back at the station.

City Council Appoints Deputy Clerk, Treasurer

MRS. HEISE

MRS. MARTIN

Appointments to two city officers were made at the City Council meeting Monday night.

Mrs. Ida Heise, 405½ E. Dixon, was appointed deputy city clerk and Mrs. Sonja Martin, 208 W. Lincoln, was appointed deputy city treasurer.

The appointments were approved unanimously by the Council.

* * *

MRS. HEISE, who replaces the late Herb Campbell, is a native of Charlevoix and a graduate of Charlevoix High School.

She is a graduate of Davenport Business Institute in Grand Rapids and lived in Flint, Detroit, Battle Creek, Petoskey, and Kingsley before returning to Charlevoix 15 years ago.

(Continued on back page)

Festival to Run Sunday

The Charlevoix Chamber of Commerce Board of Directors agreed informally Aug. 3 that next year's Venetian Festival will be held on Saturday and Sunday, rather than Friday and Saturday as it was this year.

The change not only will give more visitors a chance to take part in the festivities, but also will give local boat owners more time to decorate their craft for the boat parade Sunday evening.

This year's boat parade came in for most criticism, mainly because there were only ten entries.

"If the boat parade leaves a bad taste in people's mouths, that's all they'll remember," commented Jack Mol.

***

ROBERT MILES suggested that an effort be made to get more people interested in the parade, particularly camps in the area. It was also suggested that a letter be sent to Belevedere Club members early in the season asking them to participate.

Miles also proposed that some of the money spent on fireworks be earmarked for the boat parade.

Robert Lieberman proposed that in future festivals, the chamber make every effort to tap all the resources available, rather than expecting a few people to do all the work. He said perhaps an open letter to residents asking them to offer themselves might turn the trick.

He added there are plenty of artistic young adults and retired people in the area who would be glad to assist in the festival if given an opportunity.

Liberman also suggested that Charlevoix promote the festival more vigorously in Boyne City and East Jordan.

***

JACK MOL suggested that next year, one board member be appointed to serve on each committee in order to provide better liaison with the Chamber of Commerce.

Aside from the boat parade, other areas coming in for criticism were a shortage of dining facilities for visitors, too few booths, and a delay in cleaning up East Park Sunday.

Most of the members reported a wealth of favorable comment about the street parade.

***

IN OTHER Chamber of Commerce business, members discussed building reciprocal float which Charlevoix would send to take part in parades in nearby communities.

Attending the meeting were C of C Director Archie Dayton, Robert Lieberman, Ronald Peterson, Tom Loeb, Ken Empey, Jack Mol and Robert Miles.

New CO For Local CG Station

Hartand Speer, En. C. assumed command of the Charlevoix Coast Guard station in a brief ceremony Aug. 6.

He relieved Edwin Pyrzynski, BMCM, who has returned to Cheboygan for his third stint aboard the Coast Guard Cutter Mackinaw.

A native of Seattle, Wash., Speer has been in the Coast Guard for 15 years, the last 12 months at the Charlevoix Station.

***

HE ALSO has served as officer in charge of the Presque Isle light.

Duty aboard the icebreaker Northwind took him to the South Pole in 1956 and 1957 when the ship took part in Operation Deep Freeze.

Speer also has served aboard the buoy tender Planetree out of Honolulu and the destroyer escort Falgout.

The Speers, who live on Burns Street in Charlevoix, have two sons, Kevin, 7, and Kerry, 5.

***

Pyrzynski had been in charge of the Charlevoix station since September, 1963.

A 23-year-Coast Guard veteran, Pyrzynski served aboard the Mackinaw from 1946 to 1949 and from 1953 to 1956.

From 1956 to 1959 he was stationed at Hancock, Mich., in the Upper Peninsula and from 1959 to 1962 was aboard the White Lupine at Ogdensburg, N.Y.

Pyrzynski's family has lived in Cheboygan during his latest tour in Charlevoix, so the chief is look forward to a reduction in his commuting time.

The Pyrzynskis have three children, Suzette, 17, Toni, 13, and Henry, 15.

The change of command ceremony simply involved the reading of re - assignment orders to men of the station.

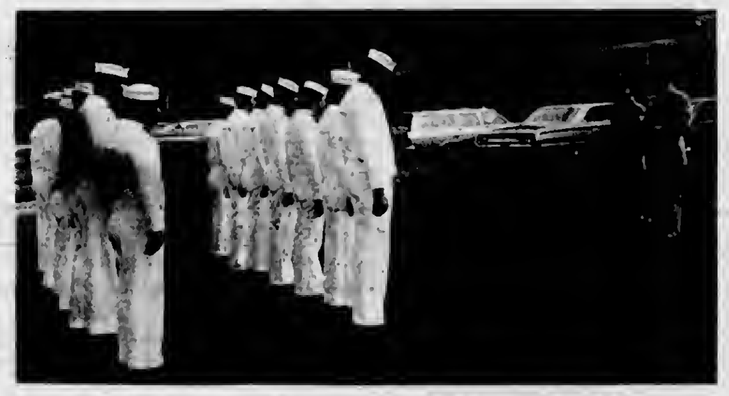

HARLAN SPEER, En. C, took command of the Charlevoix Coast Guard Station in a simple ceremony Aug. 6. Speer (right) succeeds Edwin Pyrzynski, BMCM, who is reassigned to the Coast Guard Cutter Mackinaw in Cheboygan.

Atwood

Mrs. Henry Burns
Phone LO 6-2344

Mr. and Mrs. Ralph Veenstra and five children of Grand Rapids who were weekend visitors at the Henry Burns home were Monday morning visitors with their uncles Oscar, Andrew and Paul Veenstra. They left for Young State Park, Boyne City, Monday where they plan to camp for a few days. On Salurday morning they stopped at the Henry Burns heme on their way heme.

Mr. and Mrs. Glen Kowalske and two children of Key West, Florida and Harry Bos were recent dinner guests at the home of Mr. and Mrs. John Bos.

Mr. and Mrs. Lawrence Klamer of Zeeland spent Thursday visiting at the home of Mr. and Mrs. Bert Veenstra.

Mr. and Mrs. Henry Bos of Florida arrived at the home of his parents Mr. and Mrs. John Bos on Thursday for a few days visiting. They left for Petoskey Saturday afternoon where they also plan to visit relatives.

Mr. and Mrs. John Bos accompanied by their daughter Mrs. William Coeling (Freda) of Petoskey left for Emerald Lake in Newaygo County Wednesday where they were visitors and overnite guests with their daughter Mr. and Mrs. LaVerne Schurhorn and family of Grandville, who are vacationing there. On Wednesday their daughter, Mrs. Joan Grupa, and family of Grand Rapids joined them for the evening. The Bos's returned to their home Thursday.

CHARLEVOIX the Beautiful COURIER

Charlevoix Courier Corp.
101 Clinton Street, Charlevoix, Michigan
Phone LIberty 7-6558

Published each Monday and Wednesday mornings at Charlevoix, Michigan. Second Class Postage Paid at Charlevoix, Michigan. Second Class Postage Paid at Charlevoix, Michigan

SUBSCRIPTION RATES

	In County	Elsewhere
One year	$4.00	$5.50
6 months	2.75	3.75
3 months	2.00	3.00

ALL SUBSCRIPTIONS MUST BE PAID IN ADVANCE
Member of The Michigan Press Association.
Affiliate Member National Newspaper Association.
National Advertising Representative
Michigan Weekly Newspapers, Inc., 257 East Michigan Ave., East Lansing, Michigan

Mr. and Mrs. Tom Vanderslik left for Grand Rapids Friday where they plan to visit with relatives and friends for a few days.

Mr. and Mrs. Julius Klemp and six children of Zeeland who are vacationing at Intermediate Lake were Sunday evening visitors at the home of Mr. and Mrs. Bert Veenstra. Mr. and Mrs. Nathan Brock of Traverse City were callers at the Veenstra home Sunday afternoon.

Oscar Veenstra and brothers Andrew and Paul were Sunday evening visitors at the home of Mr. and Mrs. Peter VanderSlik and family.

Mr. and Mrs. Art DeVries and Mr. and Mrs. Leslie Kidney spent Sunday evening visiting at the parsonage with Rev. and Mrs. Alvin VanderGriend and daughter Leslie.

Bob Jones of Norwood was a lunch guest at the home of Mr. and Mrs. Henry Burns. Mr. and Mrs. Bert Jones of Port Huron called on his nephew, Bob Jones, one afternoon last week.

Mr. and Mrs. Paul Doctor and Ed Drenth & Slevie were Sunday dinner guests at the home of Ed's parents, Mr. and Mrs. Peter John Drenth family of Ellsworth.

Mr. and Mrs. Robert Veenstra and five children who spent a week's vacation with her parents the Dwight Bannister family in Central Lake were visitors at the home of his uncle and aunt, Mr. and Mrs. Bert Veenstra and with Mr. and Mrs. Henry Burns. They returned to their home on Saturday.

Mr. and Mrs. Peter Pott and children Shirley and Milton left for Grand Rapids, Saturday and were overnite guests at the home of their daughter Mr. and Mrs. Dave Kass and family. They returned home Sunday evening accompanied by Miss Elaine Pelt who spent about six weeks in Iowa on the Summer Workshop in Mission program.

Mrs. Art DeVries, and sister-in-laws Mrs. John Tornga of Ellsworth and Mrs. Minert Veenstra of Charlevoix were Wednesday shoppers in Traverse City.

Mr. and Mrs. James Veenstra and family of Grand Rapids stopped at the Henry Burns's home Friday afternoon enroule home from their vacation in the Upper Peninsula.

Mr. and Mrs. Paul Doctor were Sunday evening visitors at the home of Mr. and Mrs. Tom Wynsma Jr. and family.

Mr. and Mrs. Lewis Essenburg of Cutterville were weekend visitors at the home of their daughter Mr. and Mrs. Doug Way and family returning home on Monday morning. On Sunday evening Mr. and Mrs. Wesley Veenstra and Miss Theola Veenstra and Mr. and Mrs. George Koster of Ellsworth were visitors with the Essenburg's at the Way home.

Mrs. Mary DeVries and Ray Dennis of Ellsworth were supper guests at the heme of Mr. and Mrs. Henry Burns.

Rev. and Mrs. Alvin Vander Griend were visitors at the Wesley Veenstra family home Thursday afternoon and Mr. and Mrs. Andrew Smeding of Torch River were Sunday morning visitors at the Veenstra home.

Ray Dennis of Troy and his sister Mrs. Mary DeVries of Madison Heights, who are staying at the Dennis Cottage in Ellsworth, were Wednesday evening visitors and supper guests at the home of her son and daughter-in-law, Mr. and Mrs. Art DeVries, and family. Thoy left for their homes on Frtday morning.

Mr. and Mrs. Casey Harthorn and three children of Ellsworth were Saturday evening visitors at the home of his sister Mr. and Mrs. Henry Elzinga.

Mr. and Mrs. Bud Tornga of Ellsworth and Mr. and Mrs. Carl Pott left Friday morning for Wawa, Ontario, Canada on a sight seeing and pleasure trip.

Amy Jo daughter of Mr. and Mrs. Carl Pott stayed at the home of her grandparents Mr. and Mrs. Henry Elzinga. They all returned to their homes on Monday afternoon.

Mr. and Mrs. Wesley Veenstra took care of Mrs. Kate Berens Friday evening while Mr. and Mrs. Henry Burns and niece, Charlotte Beck, attended the Wedding of Ken Vander Slik and Miss Joanne Nederhood at the Lucas Christian Reformed Church.

Others who attended the VanderSlik and Nederhood wedding at Lucas from here were the Peter VanderSlik family, John Essenberg family, Siebe VanderHeide family. Mr. and Mrs. Ray Klooster, Mr. and Mrs. Henry DeVries and Rev. and Mrs. Alvin VanderGriend of Atwood and Mr. and Mrs. John Burns and daughter Beth. Mr. and Mrs. Enos VanderSlik, Mr. and Mrs. Jay Kniper and Mr. and Mrs. Sebe DeVries of Ellsworth.

1st Lt. Richard and Mrs. VanderSlik of Biloxi, Miss., where he spent the past 18 weeks, arrived at the home of his parents Mr. and Mrs. Peter VanderSlik Monday afternoon for a few days leave. Dale VanderSlik who spent the weekend in Grand Rapids returned home with them.

Mr. and Mrs. Marion Sitzema and daughters Patsy and Mary, Mr. and Mrs. Jacob Veenstra, Mr. and Mrs. Art DeVries and Miss Theola Veenstra motored to Bellaire Sunday afternoon where they brought a message of cheer by singing and visiting to the patients at the Meadow Brook Hospital. They all are members of the Atwood Christian Reformed Church.

1940 Grads Swap Tales, Introduce Their Mates

The Charlevoix high school class of 1940 gathered at the V.F.W. post home here recently for their twenty-fifth class reunion.

Following a social hour, the group enjoyed a dinner served at tables decorated in class colors. At the program that followed class members spoke briefly, relating their activities since graduation and introducting their respective mates. Correspondence from members who could not attend was also read.

Attending the reunion were Mr. and Mrs. Robert (Mary Jane Cook) Williamston of Battle Creek, Mrs. Margery (Edwards) Malone of Lansing, Mr. and Mrs. Warren Holms of Saddlebrook, N.J., Mr. and Mrs. Peter (Elsie Hilton) Joyce of Pontiac, Mr. and Mrs. Clare (Olga Jancha) Stevens of Ypsilanti, Mr. and Mrs. Cecil (Lavina Link) Wright of Muskegon Heights, Mr. and Mrs. Kenneth (Frances Meggison) Wilson of Southfield both of whom were members of the class, Mr. and Mrs. William Ochs of Livonia, Mr. and Mrs. Kenneth Prevost of Dearborn, Mr. and Mrs. Forrest Wagner of Detroit, Mr. and Mrs. Gerald (Edna Warner) Barnett of Detroit, Mr. and Mrs. Richard (Betty Wills) Lennox of Ramsey, N.J., Mr. and Mrs. Clark (Peg McGhan) Rought of Dearborn and Mr. and Mrs. Marion McGhan of Traverse City.

Others attending were Mr. and Mrs. Robert Bergmann, Margaret Haggerty, Daniel Haggerty, Mr. and Mrs. George Light Jr., Mr. and Mrs. Frank (Betty McFarland) Boss, Mrs. Edith (Olach) Stenman, Mr. and Mrs. Melvin Plum, Mr. and Mrs. Harley (Marjorie Smith) Warner, Mr. and Mrs. Warren (Phyllis Stevens) Allison, Mr. and Mrs. Jake White Jr., Mr. and Mrs. Thomas (Esther Hansen) Carey and Mr. and Mrs. Robert (Louise Young) Gill all of Charlevoix. Both Mr. and Mrs. Carey and Mr. and Mrs. Gill were members of the class.

Obituaries

JOHN AMOS WILLIS

Funeral for John Amos Willis, 77, was held July 24 at the Newman Brothers Funeral Home on Edgewood, Texas, with burial in nearby Canton Cemetery.

Mr. Willis died July 22 at a Dallas, Texas, hospital following surgery.

Born March 15, 1888, in Bay Township, Charlevoix County, Mr. Willis made his home near Horton Bay until moving to Edgewood in 1936.

A retired farmer, he was a member of the Church of the Latter Day Saints.

He is survived by his wife, Cliffie; two sons, Robert and Donald, both of Garland, Texas; a stepson, Clifford; three grandchildren; a sister, Miss Grace Willis of Boyne City; and two brothers, Thomas and Joseph, both of Boyne City.

MRS. NETTIE M. FALES

Funeral for Mrs. Nettie M. Fales, 77, was Aug. 10 from the Winchester Funeral Home, with burial in Ellsworth Cemetery. The Rev. George Major of the Church of God officiated.

Mrs. Fales died Aug. 6 at Grand Rapids.

Born June 5, 1888 in Mecosta County, Mrs. Fales lived in western Michigan all of her life.

She is survived by a son, Howard, of Grand Rapids; a sister, Mrs. Guy Pearl of Yuciapa, Calif.; three brothers, Richard of Santa Anna, Calif.; Frank of Grand Rapids; Harry Martin of Charlevoix, and three grandchildren.

Mrs. Fales' husband, Herschel, predeceased her by several years.

Norwood

Mrs. Stanley Lord
Phone LI 7-2185

Mr. and Mrs. Fred Wagner and girls spent the weekend at their home here.

* * *

Forrest Wagner and sons returned to their home in Detroit after spending a week with his parents Mr. and Mrs. Floyd Wagner.

Clyde Warner took their granddaughter home and spent the weekend with his daughter, Mr. and Mrs. Walter Towns in Sparta.

* * *

Mr. and Mrs. William Alward were Sunday dinner guests of Mrs. Garfield Van Dusen in Charlevoix.

* * *

Mr. and Mrs. Vernon Willette and girls of Sand Lake spent the weekend with her mother and sister Mrs. Walter Ross and Mr. and Mrs. Bud Klooster and family.

* * *

Mr. and Mrs. Jim Sorsenson and family of Chicago are spending some time at their home here.

* * *

Mrs. James Batchelder of Bellaire spent the weekend with her daughter Mr. and Mrs. Robert Klooster and girls.

* * *

Mr. and Mrs. Russell Thomas and daughter spent Saturday night and Sunday with her parents, Mr. and Mrs. Milton Richardson.

* * *

Mrs. Charles Skully and children returned to their home in Grand Rapids Sunday. Mr. Skully came Friday night to get them. Mrs. Skully and children had been here two weeks with her parents Mr. and Mrs. Milton Richardson.

* * *

Gene McBride spent the weekend with his parents Mr. and Mrs. Carl McBride.

Hayes BayShore

Mrs. Thomo[illegible]axwell
Phone L[illegible]7-2119

Charles Svoboda drove to Howe, Ind., Thursday and returned Saturday with his son Harold, who has spent six weeks at the Howe Military School summer camp. He will be returning to school on Sept. 9.

Susan Svoboda returned home Saturday, after spending six weeks with her grandmother, Mrs. Harold Sides, in Chicago. On Sunday, Susan left for Camp in Traverse City, for two weeks.

Talk of the Town

Mrs. Ila Kinner of Detroit and sister, Mrs. Clifford Colley, of Petoskey visited friends and relatives in Charlevoix.

Mr. and Mrs. J. L. Smalley and family have returned to Berrien Springs after spending several days with friends here.

Richard Odmark, A3/c, of Keesler Air Force Base, Miss., and his guest, Janice Kidder of Dearborn spent the weekend with his parents, Mr. and Mrs. C. A. Odmark.

Mr. and Mrs. Thomas Maxwell spent Saturday at the Michigan State Camp Meeting of the Church of God at St. Louis. On Sunday they drove to Marne to visit relatives, the Ted Baker's, Roy and Bruce Baker returned home with them for a week's visit.

Mr. and Mrs. Tracy Harvey and family arrived Monday from Bath, Me., to visit their respective parents, Mr. and Mrs. Walter Harvey and Mrs. Mabel Gillispie while enroute to his new assignment at Norfolk, Va., with the U.S. Navy. Mrs. Gillispie's son and daughter - in - law, Mr. and Mrs. Eugene Gillispie and family of Flint also visited here on Monday.

Mr. and Mrs. Wayne Beitel have as their guests Miss Virginia Smith of Fort Worth, Tex., and Mr. and Mrs. F. C. Pike of Chicago who are spending a week here.

Flowers Make A Party!

Frank's FLOWERS

Buy Michigan Grown Flowers
Petoskey Ave., North on US-31
Call LI 7-2232 or LI 7-2582
Member of Little Traverse Florist Ass'n.

MORE THAN MONEY . . . PEOPLE ARE OUR BUSINESS

John needed a new tractor for the farm

He was able to put in his order right away with the help of a loan from us. We were happy to lend him the money he needed. The investment in John's farm was an investment in the economical growth of this area.

Our long experience in the financial problems of farmers here has helped us to help you better. Come in soon and see one of our courteous officers. Inquire about a loan or any banking service. We aim to serve you best.

NEW BANK HOURS:
Mon. thru Thurs. 10 a.m. to 3 p.m.
Friday 10 a.m. to 4:30 p.m.
Saturday 9 a.m. to 12 noon

CHARLEVOIX COUNTY STATE BANK
The Bank on The Corner
Member of The Federal Deposit Insurance Corp.
Deposit Insured to $10,000 00

WINTER HEATING
SUMMER COOLING

You get both with

Comfortmaker

YEAR-ROUND AIR CONDITIONING

Here, in one compact package, is an efficient central system that provides comforting warmth in winter, refreshing cooling in summer. It makes living a year-round pleasure. Call us for a cost estimate.

GAS HEAT INSTALLATION CO.
1005 May Street Phone LI 7-9721

My Neighbors

"I think it's stnpped . . ."

More flavor, more variety . . . more real values!

Save time . . . money, too — let us deliver fresh, flavorsome dairy foods to your door. You'll find your meals have more variety and wholesome, delicious flavor for much less cost. Buy more dairy foods today . . . watch your dollar stretch.

Look for this Seal of Freshness on every carton of Maxbauers Milk

AT YOUR STORE...OR AT YOUR DOOR

Our Milk is Produced and Processed Locally
It's Better . . . Because It's Fresher

Maxbauer's Dairy
Charlevoix
Phone LI 7-2441

Remember... get more Northern Michigan MILK FOR THE WEEKEND

NORTHERN MICHIGAN MILK "HUB OF HEALTH"

Golfers Break Records

WET WEATHER is a boon to the Charlevoix Golf Club which put up a valiant fight to keep the greens in top condition during the dry days of July.

The Charlevoix Golf Club is ringing up a record year, according to manager Keith Carey.

He attributes it to the fact that more people than ever before are taking to the greens for relaxation.

Although the club is about 90 day tickets behind last year at this time, the number of season memberships has jumped from 4,873 to 5,308.

From May through Aug. 6, the cash register rang up a total of $11,271. The comparable figure for last year was $9,964.

* * *

CAREY also is proud of the way the greens withstood the exceptionally dry summer, up to last weekend. He attributes their excellent condition to the hard work of greenskeeper Walter Henley, who celebrates his 80th birthday in October, and Henley's assistants, Ron Welshik and Rick Grunch.

City golf tournaments are drawing to a close, with two flights already completed. In the 16 to 18 age bracket, Warren Belding beat Barry Hilligan on the 19th hole. In the Senior Flight (men over 60) Buck Dillefsen defeated George Driggett 2 to 1.

In upcoming rounds of the championship flight, Glen Ekens is paired against Bob Wallace and Jack Suprenant against Bob Livingston.

* * *

IN THE First Flight (handicap 8 to 10) it will be Keith Miles against either Don Meggison or John Swanson; in the Second Flight (11-13) Bill Van Loo will tee off with Lyle Miles.

Third Flight (14-19) finalist is Buck Ditfelsen, who plays either Tip Riley or John Bleha. Fourth Flight (20 and higher) finalist is Larry Edwards, who will be matched against either Don Kowkel or Skip Young.

In the 15 and under classification, Jack Bergmann will play the winner of a match between Don Livingston and Fledorek.

* * *

CAREY said the competition started with 96 entries, and only eight trophies will be awarded when it's all over in a couple of weeks.

He reports that Thursday stag nights continue to remain popular this year, and he expects a big turnout for the mixed, two-half foursome Sunday, Aug. 15 at 4 p.m. Enirance fee is $2, and refreshments will be served. He asks golfers to make their reservations early.

WOMEN'S LEAGUE

Both Paul-Reed and Edward posted wins to remain deadlocked for first place in the women's league. This set the stage for Friday's game when the two teams will meet head on. Edwards beat Texaco 7-0 in a near-perfect contest. Mary Loufngalis won her own game with a double driving in the only run. Paul-Reed blasted Meggison-Erber Oil 22-1.

YOUTH LEAGUE

	W	L
Black Sox	5	2
Green Sox	4	3
Red Sox	3	4
Blue Sox	2	5

LINEDRIVES . . . Capacity crowds enjoying light race for second round titles in both fastball and junior leagues. . . Four teams will carry local colors in upcoming district softball tournament to be held in Petoskey week of August 16 . . . Lake Construction and American Mold in Class D and Paul-Reed and Edwards in women's tournament. . . Nearly 60 coaches and wives enjoyed themselves at Bill Cooper's Olesen appreciation party held at the Depot Beach.

Circlin' the Bases

with DEANO

For defending champion, American Mold, it was a disasterous week, but for the fans' interest and that of the other league teams, it was an exciting one. Both Lake Construction and Olesons posted upset wins over the first round champions. For Lake Construction it wasn't too much of a surprise, for the construction gang was figured to be a contender for league honors. But for the youthful Olesons it came as quite a feat. Olesons had not actually won a league game in competition all year. They had posted a win by virtue of a forefeit in the first round. After four and a half innings Mold led 2-1 thanks to Ken Balch's home run. However, then the boys in green came to life.

An error, a hit batsman, singles by Dennis Warner and Ron Puffpaff, plus some shoddy Mold fielding, and alert Oleson baserunning all combined to give Olesons five runs. Mold gamely came back with two markers in the bottom of the seventh and had the bases loaded when Olesons got the third out on a tag play at the plate.

Earlier Lake Construction ended a long series of frustration by happily downing Mold 8-3. Mold had turned back Lake Construction in four of their last five meetings, always winning either in extra innings or by one run margins. This time it was different as Lake scored five times in the fifth on key base hits by Dwight Boss, Bill Marme, Nick DeYoung, and Ted Potter. Potter allowed only a first inning single to Harv Cole. Hank Klooster's home run added two insurance runs in the sixth.

Lake Construction earlier in the week had won a high scoring affair, with Olesons 16-11. Construction smashed the ball all over the park running up twelve hits, two each by Potter, McBride, and Davenport, and three by Steve Faculak. Rich Heeris had two for the losers.

In the all-important contest between first place Lake and second place Merchants the rain won as the contest had to be halted in the third with Lake Construction holding a 7-0 lead. It will be replayed at a later date.

FASTBALL STANDINGS

	W	L
Lake Construction	3	0
City Merchants	2	1
American Mold	2	2
Olesons	1	2
USAF	0	3

LEADING HITTERS

	AB	H	Pct.
T. Potter-LC	33	16	.488
R. Grunch-LC	31	13	.419
D. Davenport-LC	30	12	.400
D. Kowbell-AM	23	9	.391
J. Ingalis-CM	26	10	.385
J. Battle-CM	38	12	.316
B. Kulik-CM	23	7	.305
S. Faculak-LC	30	10	.300

Most runs scored - Balch (AM) 15, Stutzman (CM) and Potter (LC) 14.

Most doubles-Battle (CM) and Wojan (AM) 3 each.

Most triples-Potter (CM) 7.

Most Home runs-Stutzman (CM) 4, Potter (LC), Balch and Ritt (AM) 2 each.

JUNIOR LEAGUE

Freedmans got their second round little bid off on the right foot with a 7-6 win over first round champion Jerry's Gulf. Three runs in the bottom of the seventh did the trick. All came on walks.

Barnard evened their record (1-1) for the round with a convincing 15-5 win over A & W (0-1). Four hits by Straw and two by Crain helped the winners coast to the victory. Tom Webb's two safeties led the losers.

JR. LEAGUE

LEADING HITTERS

	AB	H	Pct.
B. Livingston-Fr.	14	7	.500
D. McKenzie-J's	18	8	.444
T. Weidman-Fr.	21	9	.428
J. Gengle-Bn	15	6	.400
S. Smith's	25	10	.400
G. Crain-Bn	24	9	.375

PEANUT LEAGUE

The big news in the Peanut circuit was the Lions thrashing the Tigers 10-0 to take a one game lead in their divisional fight for the title. Vic Kantola and Kraag Lieberman each homered while Peter Hooper collected the only Tiger hit.

The Dodgers got a scare from the winless Astros but came out the winner by a 12-10 count. Mike Lord had a home run and double for the winners. Reedy and Joe Jones did the heavy hitting for the Astros but it wasn't enough.

The Pirates came close to upending the Cards and stopping their season long unbeaten streak but fell short 4 - 3. Larry Potter's home run and Bob DeYoung's triple back to back spelled the difference for the Cardinals. Ned Henley's double was the only extra base hit for the losers.

In perhaps the most flawless contest played in the peanut league's history the Braves scored a seventh inning run to edge the Cubs 1-0. Rick Turner singled home Bob Crain, who had walked. Mike Straw's single was the only Cub hit off the servings of Jim Warner.

PEANUT LEAGUE

White Division		Red Division	
Cards	7 0	Lions	5 2
Braves	5 3	Tigers	4 3
Cubs	2 4	Dodgers	2 5
Pirates	2 4	Astros	0 6

BLOOPER TITLE

Novak's Insurance scored nine times in the first two frames then hung on for a 9-6 win over Boyne City. Don Carey's triple and home run along with Bob Biggs three hits were instrumental in the win. Hardy and Burris had two base knocks for Boyne.

Ken's Dodge Service saw victory slip away in the final frame as Consumers scored six times for a 12-11 win. Six straight hits highlighted the rally. Lewis, Demoor and Wilkins shared hitting honors with three apiece for Consumers.

BLOOPER STANDINGS

	W	L
Novak's Ins.	7	0
Consumers	4	3
Boyne City	2	5
Ken's Dodge Service	1	6

The Boater's Favorite

The famous all wool Jersey that is moth proofed for a lifetime, and preferred by sportsman are now in stock in traditional solids and new blended colors.

the Spinnaker Shirt

SHIRT OF DISTINCTION

Lieberman's

of Charlevoix

Shop Friday Evenings 'til 8:30 p.m.

BEFORE YOU BUY A NEW OR USED CAR

!FIND OUT!

HOW CAR BUYERS MAY SAVE [UP TO] $200 THROUGH THE STATE FARM MUTUAL CAR FINANCE PLAN

Low cost financing through a local cooperating bank and our low cost insurance too!

CALL TODAY!

Your Charlevoix Area Agent

TOM SMITH

320 Trent St. - Phone JU 2-6829

Boyne City

STATE FARM Mutual Automobile Insurance Company Home Office: Bloomington, Illinois

EDWARDS' IGA 18th ANNIVERSARY SALE

1947 1965

THURS.-FRI.-SAT., AUGUST 12, 13, & 14

FROZEN IGA GRAPE JUICE 2 6 oz. Cans 29¢

IGA Tablerite Choice CHUCK ROAST Blade Cut LB. 49¢

ROUND BONE CHUCK Lb. 65¢

BONELESS CHUCK ROAST Lb. 73¢

"Delicious on the Grill" RIB STEAK LB. 98¢

Tablerite GROUND BEEF LB. 49¢

Herrud All Beef Franks Lb. 69¢

Maxbauers SKIMMED MILK ½ Gal. 23¢

Tablerite Sliced Cheese American or Pimento 8 oz. Pkg. 29¢

IGA Chunk Style TUNA 2 6½ oz. Cans 49¢

Borden's HEATH ICE CREAM BARS 6 FOR 39¢

IGA TABLERITE SALAD DRESSING Qt. 25¢

Campbell's Tomato SOUP 3 10½ oz. 29¢

Campbell's VEG. SOUP 3 10½ oz. 39¢

Golden Ripe PEACHES 3 lbs. 29¢

Michigan TOMATOES Lb. 19¢

Oven Fresh SWEET ROLLS 3 pkgs. $1

Great Lakes Charcoal BRIQUETS 20 lb. Bag 79¢

V-8 VEGETABLE JUICE 1 qt. 14 oz. Can 35¢

IGA Prepared MUSTARD 20½ oz. Jar 19¢

IGA Crisp Potato CHIPS Lb. Bag 49¢

Planter's Cocktail PEANUTS 3 6 3/4 oz. Cans $1

KRAFT MIRACLE WHIP (Limit 1) Qt. 39¢

Fresh Creamery BUTTER (Limit 1) LB. 59¢

(Limit 1) Michigan Granulated SUGAR 5 lb. Bag 39¢

SCOTT Kitchen TOWELS Reg. Size Roll 19¢

OPEN SUNDAYS 10a.m.-6p.m. WEEKDAYS 8a.m.-9p.m.

Edwards' IGA STORE

BEER and WINE To Go — Package LIQUOR

Churches of Charlevoix Welcome You

ASSEMBLY OF GOD CHURCH
203 E. Upright St.
Sunday School 10:00 a.m.
Morning Worship 11:00 a.m.
Evening Services 7:30 p.m.
Rev. E. Herberger

BIBLE BAPTIST CHURCH
904 May St.
Morning Worship 11:00 a.m.
Sunday School 10:00 a.m.
Evening Worship 7:30 p.m.
Minister: J. Lugibihl LI 7-9338

BETHANY LUTHERAN CHURCH
1479 Bridge St.
Sunday School - 10:45 a.m.
Worship - 9:30 a.m.
Rev. R. L. Seizinger LI 7-9446

THE FIRST BAPTIST CHURCH
206 State St.
Sunday School 10:00 a.m.
Morning Worship 11:00 a.m.
Evening Services 7:30 p.m.
Minister: Jack G. Harris LI 7-9765

CHRIST EPISCOPAL CHURCH
State St. at Clinton
Sunday School 9:30 a.m.
Morning Worship 11:00 a.m.
Holy Communion 8 a.m.
The Rev. Alexander Wood LI 7-9406

CHRISTIAN SCIENCE CHURCH
West Clinton St.
Sunday School 10:00 a.m.
Morning Worship 11:00 a.m.
Service First Wednesday of month 8 p.m.

COMMUNITY REFORMED CHURCH OF CHARLEVOIX
Petoskey Ave. at Meech St.
Sunday School 10:00 a.m.
Morning Worship 11:00 a.m.
Minister: Charles A. Stoppels LI 7-2509
Evening Worship 7:45

COMMUNITY CHURCH OF GOD
202 W. Hurlbut
Sunday School 10:00 a.m.
Morning Worship 11:00 a.m.
Evening Worship 7:30 p.m.
Minister: G. L. Majors LI 7-2875

FIRST CONGREGATIONAL CHURCH
Park and State St.
Sunday School 9:45 a.m.
Morning Worship 11:00 a.m.
Minister: Lawrence E. Tenhopen
Phone LI 7-9122
Minister Emeritus: H. E. Kohn

FIRST METHODIST CHURCH
106 State Street
Sunday School 9:45 a.m.
Morning Worship 11:00 a.m.
Minister: Leona M. Winegarden LI 7-2654

ST. MARY'S ROMAN CATHOLIC CHURCH
1000 Bridge St.
Sunday Mass: 7-8:30 - 9:30 - 10:30 - 11:30
Confession Saturday 4:30 to 5:30 and 7 to 8 p.m.
Priest: E. F. Denay LI 7-6652

These Firms Make This Public Service Feature Possible

Their Generosity Helps Give Action To Our Religious Beliefs

Robert W. Winchester
Charlevoix

Lake Construction Co.
General Contractors
Charlevoix LI 7-2531

Brown Motors Inc.
Selling Transportation Since 1898
Charlevoix Petoskey

Top 'O Mich[illegible]ural Electric

Helene's Beauty Shoppe
102 Park Ave. LI 7-2261

Jullieret's Coffee Cup
U. S. 31 South LI 7-9325

Robt. W. Winchester
Charlevoix

Ken's Dodge Service
100 Mason St. LI 7-9751

Gill's Appliance
Philco - Zenith Service
214 Bridge St. Charlevoix

Aluminum Products Co.
Aluminum Doors & Windows
Made to Order
Walter Wojan Strover Rd.

Kusina Motors Inc.
Pontiac, Cadillac & Rambler Dealer
Antrim St. Charlevoix

Erber Oil Co.
Sinclair Products Dealer
Charlevoix Petoskey Gaylord

Charlevoix County State Bank
Charlevoix, Michigan

Hess Furniture Co.
Charlevoix, Michigan

Charlevoix State Savings Bank
Charlevoix, Michigan

Rabach Shoe Shop
Men and Boys work and dress Shoes
Petoskey Ave. Charlevoix

Charlevoix Oil Co.
Citgo Products
Charlevoix LI 7-6581

Charlevoix
Abstract & Engineering Co.
Charlevoix, Michigan

Novotny Plumbing & Heating Co.
Licensed Master Plumbers
LI 7-2641 Charlevoix

Jim Fiedler
Residential Builder
309 E. Dixon, Phone 547-9750

Baritone Sax Highlights Superb Band Concert

A small but apprectattve crowd turned out for the third weekly concert tn the park by the Charlevoix City Band Wednesday evening.

The program was directed by Clarence Odmark and the year-round city band was supplemented by college students home for vacation and visitors in the area.

The concert stepped off to a fast start with Donald Moore's "Marcho Poco" march, a light, airy, moderntstlc concern band selection.

This was the ftrst of many numbers of the evening in whtch the barltone saxophone played by Howard Bearss of Charlevoix came through with precision and authority.

Second selectton was the "Hebrides Suite", the latest selection for the concert band by Clair Grundman. All four movements had a Scottish flavor, reminiscent of step-dancers and bagpipes. The individual movements were entttled "Peat Ftre," "Love Song", "Milktng Song" and "Road to the Isles."

The "Waltz for Band" by John Morrtssey was a particularly appropriate selectton for a summer band concert, tt was melodious and gay, wtth passages which reminded one of "The Good Old Summertime".

Odmark correctly predicted that "March of tbe Steelman" would be a "crowd pleaser." The entire cornet and trombone sections stood up to play their parts, and the uproar could have been heard to Horton Bay.

"Vtlta" from Franz's Lehar's "Merry Wtdow" was a disappointment, perhaps because we missed the strings, but the band made up for it by comtng through superbly wtth htghlights from "Mustc Man," including "Wells Fargo Wagon," "Ttll There Was You" and "76 Trombones." And the btg sax did a fine job wtth "Begin the Beguine."

Wrapping up the program were the "Teddy Bear's Pictnic" with tts "whee-e-e" sound effects, "Fandango" by Perkins, "Bolero for Band" by Glen Osser, and "Lfberty Bell" by John Phtltp Sousa.

Odmark has made it tradttional for the Charlevoix Ctty Band to being concerts wtth the Naitonal Anthem and end wtth a Sousa march.

Readers Can't Agree On Courier "Partiality"

Dear Editor:

Last week the Charlevoix Courier printed an arttcle about the partiality shown to the different Coast Guard untts tn Charlevoix. This arttcle, being long overdue for some time now, I will have to agree wtth tn every way, but one.

In paragraph four tt reads in part (the Courter) "always played up the job of the station and down the job of the Sundew" whtch is entirely untrue. To set the records straight, the Charlevoix Station is a separate untt from the Charlevoix Group Office. All of the shore units may come under the Group, but they are separate units.

The partiality has been shown tn the past, there is no denying the fact, but the partialtty shown has been to the Group Office and not the Charlevoix Station. As a matter of fact the only time you read anything about the Statton ts after the Thursday night shoot at the rod and gun club.

I don't know what the connection between the Courier and the Group Office is or has been tn the past but tt seems as though the Courters reporters are very well mistnformed about the majortty of the articles that are printed.

As for Lt. Cmdr. Paul Anderson, he was as fine a man and officer as Charlevoix has ever been fortunate enough to have Cleveland send us.

Name withheld by request

Thanks for Eye Testing

DEAR EDITOR:

Please pubitsh thts tn the public letter box.

Thanks to the Lions Club, State Health Dept., County Health Dept., Medical Society and to each doctor and nurse and others who helped with the Glaucoma Clinic.

I was one of those detected with glaucoma. Also within ten days Mrs. Rice, nurse, followed this up with questiontng as to if I had seen my doctor. I started drop treatment withtn two days.

NAME WITHHELD

Nice to Receive

DEAR EDITOR:

The Courier is especially nice to receive in the mail when one is away from their hometown. We read every itne because every bit of news ts good to read.

We would like our matling address changed to: Douglas Reynolds, RR-4, Angola, Ind. Mr. & Mrs. Douglas Reynolds

Clevenger Pushes Fishing Aid Bill

The Michtgan Conservatton Department's plea for funds to improve sport fishing in the Great Lakes will be answered by legtslatton now being pushed by Congressman Raymond F. Clevenger (D.-11th District).

Clevenger ts urging approval of a bill to appropriate $5 million annually to advance angling for fish that migrate from the Great Lakes and oceans into streams to spawn.

The Bill (H.R. 3927), Clevenger said, would authorize the Conservation Department to receive funds from the U.S. Department of Intertor for its program to estabttsh new species in the Great Lakes.

* * *

MICHIGAN'S ftshertes experts went on record as being desperately in need of funds for research to improve Great Lakes sport ftshtng at a seminar of Great Lakes states fishertes officials held in Pontiac last week.

The Bilt, Clevenger said, would make tt possible for Michigan to receive, from the Federal Government, up to 75% of the cost for Great Lakes research programs on such species as salmon, stripped bass, rainbow trout, smelt and brown trout.

* * *

FEDERAL FUNDS would also be authorized for work to improve spawning streams and food conditions and to build hatcheries.

Sport fishing tn the Great Lakes, Clevenger said, is virtually tgnored, while many of Michtgan's tnland lakes are fast becoming crowded wtth fishermen and boaters.

"If I can get the btil out of committee and passed by the Senate and House, tt will be up to the Conservation Department to obtain Mtchigan's share of these funds by outtining programs in which they are needed," Clevenger satd.

Let Students Build Case, Reader Says

To The Editor:

Enjoy the Courter though I don't know too many people you write about.

Now about the trophy case-why don't the manual training students take tt on as a project as long as they have been --'kicked around' for some time they could wait a little tonger and the kids would feel they had donated something to the schools.

Sincerely,
Dean Ltvingston

Insurance Firm Honors Agent

Tom Smtth, State Farm insurance agent for the Boyne City-Charlevoix areas, was top man tn an intra-district sales competition recently.

Smtth was crowned "king" as a steak picnic held July 29 at the Central Lake Ctly park. Runners-up ate baked beans.

Mtss Violet Ager daughter of Mr. and Mrs. Herbert Ager of Swartz Creek spent two weeks wtth her grandmother, Mrs. Rose Ager.

JERRY HENSLEY

Sailor Ends Boot Training

Jerry Paul Hensley of Charlevoix completed nine weeks bastc training at the U.S. Naval Tratning Center, Great Lakes, Ill., and was graduated at a mtlitary review July 23.

Jerry spent a 14 day leave wtth his parents tn Charlevoix before reportng aboard the U.S.S. Monticello at San Diego, Calif., for duty. He enlisted at Traverse City in Aprtl of this year.

Talk of the Town

Mr. and Mrs. Elmer Eley and son, Mark, of Upper Sanduskey, Ohio, Mrs. Edith Howe and friend, Ann Johnson of Wyandotte, Mich., spent a week at the home of Mr. and Mrs. Rtchard Hull. Mr. Etey is Mrs. Hult's brother and Mrs. Howe her sister.

Mr. and Mrs. Andrew Johnson and Mr. and Mrs. Orin Sutton are visiting in North Dakota for a week.

STOCK UP NOW! FOOD SALE

COUNTRY FRESH HALF & HALF Pint 19¢

Hills Bros. COFFEE 2 Pound Can Drip or Regular Grind $1.49

KRAFT MAYONNAISE Qt. 69¢

KRAFT COOKING OIL Qt. 49¢

With purchase of KRAFT 24 OZ. SANDWICH SPREAD FREE Kraft Caramels

KRAFT TASTY LOAF 2 Lb. Pkg. 59¢

KRAFT MIRACLE WHIP With $5 Food Purchase Qt. 49¢

GRADE A HEN - 13 Lb. AVERAGE TURKEYS Whole or Half LB. 39¢

SPARTAN BREAD 4 1¼ Lb. Loaves 89¢

Boneless Butt PORK ROAST LB. 59¢

Herrud's All Beef FRANKS LB. 69¢

The kids favorite drink mtx KEEN ½ Price Sale 19¢ 12 oz. Bottle Make as much as 15 6 oz. glasses

Oleson's All Beef, Freshly Ground HAMBURGER In Quantities of Three Pounds or more LB. 46¢

The Charcoal Lighter That's The Sportsman's Friend KINDLE-GEL Reg. 79¢ Value ONLY 10¢

MAXBAUER'S SKIMMED MILK ½ Gal. 23¢

FARMER PEETS Braunschweiger Lb. 49¢

FARMER PEETS REPEATER BACON Lb. 79¢

Demonstration in our store Wed. Friday & Sat.

ECKRICH SMOKEY LINKS 10 oz. Pkg. 59¢

50 EXTRA GOLD BOND STAMPS With Your Purchase of 2 Cut-Up FRYING CHICKENS Offer Good Thru Sat., August 14, 1965 Good Only at Oleson's Food Store

50 EXTRA GOLD BOND STAMPS With Your Purchase of 2 Packages Boneless CUBED PORK STEAK Offer Good Thru Sat., August 14, 1965 Good Only at Oleson's Food Store

50 EXTRA GOLD BOND STAMPS With Your Purchase of Rapsol FREEZER PAPER Offer Good Thru Sat., August 14, 1965 Good Only at Oleson's Food Store

Extra Juicy LEMONS 6/29¢

Home Grown Sweet CORN FRESH DAILY

FANCY BEULAH RADISHES 2/29¢

HOURS:
9 a.m. to 6 p.m. DAILY
9 a.m. to 9 p.m. FRIDAY
CLOSED ALL DAY SUNDAY

OLESON'S FOOD STORES of Charlevoix the Beautiful

3 locations in Traverse City - Downtown Cadillac

You'll Really Like OLESON'S Low, Low Prices Plus Double Free GOLD BOND STAMPS Every Wednesday

THIS WEEK—

WILSON'S BUTTERMILK Qt. 17¢

Look for Wilson's All Star Dairy Products Staley's Grocery Store. . .OR--

For Home Delivery
Phone Charlevoix 547-9792
NORTHLAND DAIRY
East Jordan-Charlevoix-Ellsworth

The WANT ADS

1 Card of Thanks

I WISH to thank Dr. Grate, the Nurses, Nurse Aids and all the staff of the Charlevoix Hospital for the wonderful care given to me while a patient at the hospital. Also to my many friends who remembered me while a patient at the hospital. Also to my many friends who remembered me while there. Perry Weed. (35c1)

I WISH to thank the Doctors, nurses, nurse aids and entire staff of the Charlevoix Hospital for the care given me while a patient there. Also to my friends for remembering me at this time. William Spayde. (35x1)

WE WISH to thank the PTA of Charlevoix for the scholarships given to us to attend the Alma Clinic for Cheerleaders which was very educational and helpful to us. Many Thanks. Toni Novotny and Elaine Warner. (35x1)

I WOULD like to express my gratitude and appreciation to all my friends who remembered me with flowers, gifts and cards while I was a patient at Little Treverse Hospital. Your thoughtfulnese dtd much lo speed my recovery. 'Chevy' Sevcik. (35x1)

4 Special Notices

Meeting of Charlevoix
Alcoholics Anonymous
Are Held Each Friday at 8:30 P.M. at 201 E. Garfield
Phone LI 7-9303 for information (A3WTF)

COURIER Subscribers who mail their newspaper lo their friends or relatives are reminded lhat live-cents postage is required to mail e 10-12 page paper, 6 cents for a 14-page paper and eeven cente for a18 page paper.

SKIN DIVERS - ATTENTION!--Scuba tanks filled by the latest approved Ingersolt-Rand equipment. Your safety is our first conetderation. FOCHTMAN MOTOR COMPANY, Petoskey, Dial 347-2577. (28w11-4)

ATTENTION SHOT GUNNERS. There will be Skeet and Trap shooting each Sunday at the Charlevoix Rod & Gun Club starting at 1:30 p.m. (29tf-4)

HOUSE TO DEMOLISH, 108 W. Garfield, 2 story frame dwelling. Call LI 7-6475 or 547-9755. (33x4)

RUMMAGE SALE. Clothing dishes and mtscellaneous tteme. Friday and Seturday, August 13 & 14. At the Snyder Store buttding at Ironton by the Congregational Church ladies. (35x4)

I WILL not be responstble for any Bills or debte by any one other than myself after this date, August 1t, 1965. Donald Hull. (35c2-4)

5 Automobiles for Sale

1961 FORD. Standard transmiselon, V8, 2 door, very good condition, one drtver, reasonable, call LI 7-2568 or see at 112 Belvedere Ave., Cherlevotx. (29tf5)

OLDS. 1959 Olds, 4 door sedan. See at 1004 Brtdge Street, Charlevoix. (35w3-5)

1965 IMPALA, 2 door, hardtop, red with black interior, stick shift, 300 h.p. motor, redio and white walls. Sharp, $2395.00. Phone LO 6-2141 Atwood or LU 8-2222, Ellsworth. (35c5)

8 Mobile Homes Sale

HOUSE TRATLER. 1957 Mobtle Cruiser 38 x 10', 1 bedroom, excellent condition. Phone Charlevoix LI 7-2337 between 9 e.m. and 6 p.m. after 6 p.m. phone Petoskey, DI 7-8024. (35x8)

11A Auto Insurance

AUTO INSURANCE. Having lrouble getting auto insurance or just looking for better service. Call Tom or George LaBlance, Your Auto Insurance Specialist in Charlevoix County. LI 7-2954, Charlevoix. (8tf11A)

12 Business Services Offered

BUILDING, remodeling, formtca, ceremic ttle, concrete work. Work guaranteed. References. Phone Croff and Leist, DI 7-7304 or DI 7-3048 alter 6 p.m. (33ct4-t2)

26 Help Wanted Female

WANTED Licensed practical nurse and nurse aids for the 11 p.m. to 7 a.m., good working condttion and good salary. Apply Charlevoix Hospital. (34w2-28)

WANTED responstble girl or woman, personal reference important, for general house work and child care, Live in home in Grand Raptds. Call 547-9742. (34tf26)

26 Help Wanted Female

HELP WANTED for Motel work, apply In pereon al American Motel, S. Bridge St. Charlevoix. (35x26)

WANTED APPLICATION for assistant cook at Elleworth Community School. Apply at Ellsworth School office. (35w2-28)

26A Sales Help-Female

WANTED TOY party demonstrators. To ehow Sandra name brand, Toys, Gifte, gadgets, and houseware fur dotails wrtte, give phone number, Flora Linderman, Roscommon, Michigan. (35c3-26A)

27 Help Wanted-Male

WE HAVE openings for enag grinders and laborere. Steady work, over time, fringe benefite. Applicants will be interviewed belween 9 a.m. and 4 p.m., Monday through Friday. Application can be had by writting East Jorden Iron Works, Inc., East Jordan, Mtch. Personnell Department. (35w2-27)

28 Help-Male, Female

DEALER to supply Rawleigh products to families in Co. or City of Charlevoix. If interested in a good income with security for the future, wrtte: Rawletgh Dept. MCH. 191, Freeport, Ill. (35c28)

HEAD BOOKKEEPER, good salary, good working condttion, 40 hour per week. Apply Charlevoix Hospital. (35w2-28)

36 Insurance

INSURANCE. Our business is offering the best service and insurance to meet your personal needs. Fire, Auto, Farm, Bonds, Liability, Hospital and Life. Call Tom or George LaBlance, LI 7-2954, Charlevoix. (8tf36)

41 Dogs, Pets, Supplies

YOUNG MOTHER wishes to put five puppiee up for adoptton. Stx weeke old, mixed breed, assorted ehades, very friendly. 50 cente eech; free to boy or girl ecouts, cub scout or 4-H club membere. 207 E. Dixon. (34tf41)

45 Articles for Sale

ANTIQUES and handcrafts, antique furniture restored and in the rough. The Northern Peddler, 923 Emmet St., at the 4 cornere, Petoskey, 5 blocke eouth of Mitchell. (32w4-45)

1952 G.M. SUBURBAN. Approx. 100--8 x 18 Patio blocks, used bassinette. Call LI 7-8529 before 5 p.m. and LI 7-2324 after 5. (35c45)

BRACE yourself for e thrill the first time you use Blue Lustre. Rent electric shampooer $1. Interiore of Charlevoix, Olesons Shopping Center, Charlevoix. (35x45)

46 Boats and Accessories

SAIL BOAT. 12 ft. Aqua Sal Cetemaran, 1965 model, new condition, nulon salls, aluminum epare, reasonable, no maintenance, extremely fast, easy sailing, witt demonsirate. LI 7-9374. (34w8-46)

OWEN'S CABIN Cruiser, 22' like new, including trailer and cradle. Firsl $2,000 takee it. Docked at Scott's at Ironton, Phone LI 7-2793. (35w2-46)

18' FIBER GLASS run-about with 45 h.p. Mercury motor, electric starter, canvas cover, running lights and Master Craft Deluxe boat trailer. Now tn water available for demonsiration. Priced lo eell. Phone LI 7-9357. (35tf46)

BOAT. 32' Northport trolling boat 20 h.p. 4 cycle, gray with reduction drive, hull needs some work. Will take besl offer. Redfern Marine, Inc., Clam River, Phone FR 7-4700. (35x48)

19' DUNPHY Boal with 90 horsepower Johnson, convertible top, side curtains, tail cloth, compass, cushions, and trailer. LI 7-2555 after 6:30 p.m. (33w2-46)

50 Fuel

SLAB WOOD for sale. As it comes off the Mtll. $15.00 per load. Byard Sawmill, M32, East Jordan. Call LE 8-2857 or if no answer call 582-7097. (17tf50)

* Read the classifieds.

51 Good Things to Eat

RASPBERRIES: Pick your own beapng quarts of high-quality red raspberries. Choice varlettes: Marcy, Williamette, Canby, Viking. 35¢ qt. We are reserving rows for people this year. Cetl us for picking appointments. Best picking probably from July 28 to August 8. Bring quart baskets. Richards Fruit Ferm, 1 mile West of Atwood, Elleworth phone LO 8-2273. (32w4-51)

RASPBERRIES. Red Latham Raspberrtes. Calt Louiselle's LI 7-9t37. (33w2-51)

53 Household Goods

DAVENPORT and chalr to match, brown, all for $50.00. See at 210 W. Hurtbut, Charlevoix. (34c53)

LIBRARY TABLE and laundry stove with 4 tengths of pipe and 2 elbows. See at 315 Mason St., Charlevoix. (35w3-53)

55 Machinery, Industrial Equipment

"FOMCO SEZ"
REPCO remanufectured engines for cars and trucke are recommended by experienced automotive servicemen. See your favortte mechantc for details. Budget terms available. Distributed by your netghborly FOCHTMAN MOTOR COMPANY STORE. (35x55)

56 Musical Instruments

RECORDS
In HI-FI and Stereo Albums
Plus Old Favorites
Complete Stock at
Edwards' IGA
Charlevoix

56A Radio, Television, Equipment

WESTINGHOUSE 21" TV Console, $45.00. Call after 3 p.m. LI 7-2960. (35x56A)

21" CONSOLE Philco TV. Call LI 7-9760. In good condttion. (35x56A)

57 Appliances

DELUXE USED 40" Frigidaire double oven Range, $95.00. Inquire tiess Furniture, Charlevoix. (28tf.57)

60 Wanted Misc.

WANTED TO BUY. Old trunks, old mail order calalogues, parts of kerosene lamps, old magazines, old post cards new or used, old picture frames, old logging tolls, Indian head pennies, old keys. Walts Bargain Center, Boyne City or call JU 2-9193. (34c2-60)

68 Unfurnished Apartments

APARTMENTS. 2 unfurnished, 2 bedroom apartments. Water, heal and cooking gas furnished. Inquire LI 7-2571. (24tf68)

68A Furnished Apartments

FURNISHED APARTMENTS and roome for rent. By the day or week. Contect Mre. P. D. Campbell, LI 7-2533, It5 Pine River Lane, Charlevoix. (32tf-88A)

2 BEDROOM, furnished apartment, near grede school and downtown. Cell Mrs. Fels, LI 7-9450. (35w3-88A)

FURNISHED FLAT to lease or rent. Large, comfortable, 5 room, 2 bedroom, upper, outside entrance. 414 E. Dixon, Charlevotx. Phone LI 7-6850. (35tf88A)

SMALL 2 room, furnished, upstairs apartment. Call LI 7-2629. (35tf88A)

72 Houses for Rent

SMALL, 1 Bedroom house on the Lake, year around rental. Call Neff Brothers, Phone LI 7-8541. (35x72)

LARGE HOUSE on Michigan Ave. Can be used for buelness office. Separate Apertmenl upslairs plue 3 bedroome down. Call LI 7-9738. (32tf72)

72A Furnished Houses to Rent

SUMMER RENTAL on Lake Cherlevoix at Ironton. Furnished, 3 bedroom, 2 bath home. Completely modern, swimming, fishing, barbeque pit, oil heat, fireplace. Call LI 7-2172 or LI 7-6775. (28tf.72A)

73 Cottages for Rent

COTTAGES ON Nowland Lake, $35 per week. Hidden Valley Resort, R-2, Charlevoix, Phone LI 7-2162. (33w3-73)

75 Wanted to Rent

WANTED TO RENT or lease immediately in Charlevoix area four bedroom year round home. Will rent or lease with option to buy. Excellenl care and references. Call LI 7-9432. (30tf75)

76 Business Property Sale

DRIVE IN - RESTAURANT, 8 miles North on US 31 also factory butlding site, available. Phone DI 7-7323 or see Ed Medsker next lo the R.R. Viaduct. (34c2-76)

78 Houses for Sale

HOUSE for sale, 214 Mason Street, partly furnished. Inquire 221 Antrim, Charlevoix. (34w3-78)

78 Houses for Sale

HOUSE for sale, 214 Mason Street, Inquire 221 Antrim, Charlevoix. (34w3-78)

DWELLING & Contents at reasonable price for quick sale. Contact Archie L. Livingston, Phone LI 7-6594. (35x78)

79 Lots for Sale

PINE POINT BLOCK. Block conelsts of 7 lots size 100' x 125' at $10.00 per foot. Excess lo pubtic beach. Call LI 7-2784. (35w10-79)

Church Plans Fashion Show

The Miselonary Ladies Aid of the Church of God will sponsor a "Beeline" Fashion Show at Fellowship Hall on Tuesday, Aug. 17, at 7:30 p.m.

Fellowship Hall is beside lhe church on West Hurlbut Avenue. Orders will be taken at the party. Refreshments wtll be served.

Legal Notices

Order Of Publication
General

STATE OF MICHIGAN, Probete Court for the County of Charlevoix.

Estate of ROBERT BRIDGE, Deceased.

It is Ordered that on August 31, 1965, at 10:00 a.m., in the Probate Courtroom in tbe City of cbarlevoix, Michigan a hearing be hetd on the Petition of Marian M. Bridge for probate of a purported Will, for granting of admtnistration to the Executrix named, or some other suitable person, and for a determinatton of hetre.

Publication and eervice shall be made as provided by Statute and Courl Rule.

Dated: August 4, 1965

Hon. John Maket,
Judge of Probate

Norman D. Ance
Attorney for Petitioner
213 Bridge Street,
Charlevoix, Michigan
(8/11-3)

Ypsilanti Alumni Convene

Nineteen golfere participated in the third annual Arms of Honor fraternity and the first golf tourney sponsored by the Northern Chapter of Eastern Michigan Univerelty al the Charlevoix Municipal Golf Course Salurday.

Trophies were awarded winnere in both events al a banquet Saturday evening at Grey Gables.

Top Arm of Honor awards were won by George Driggetl of Milwaukee who posted a score of 90. Les Coatta of Eastport, who had a score of 75 under the Calloway system, placed second, and Lloyd Olds of Ypsitanti, the defending champion, Bud Brown of Delroit and Harold Osborn of Central Lake tied for third place.

Leo Spencer of Torch Lake took top honors wtth a 75 in lhe northern chapter EMU division. A guest trophy donated by Ralph Fosler of Good Hart went to John Miller of Torch Lake. Dr. John Barker of Centertine received a special award for having lhe mosl shots in lhe tournament.

All the participants received lessor awards.

Earlier in the day, Mrs. Walter Draper of Franklin hosted a luncheon for golfers wives at Brownwood.

Thirty-three members and guesls attended the dinner at Grey Gables.

At a business meeting following lhe dtnner, Aug. 6 was set es lhe date for lhe 1966 tournamont. Dr. Barker, Draper and Coalta were named to the tourney committee.

Driggetl was re-elected prestdent of the group; Wayne Kinney of Luna Pier was elected vice president; Coatta, secretary, and Draper, treasurer.

Dr. Barker wes host al a cocktail party for Arm of Honor members Saturday evening. Attending were:

Mr. and Mrs. Rip Van Winkle of Tecumseh; Mr. and Mrs. Les Coatta of Torch Lake; Mr. and Mrs. Walter Draper of Franklin and Torch Lake; Mr. and Mrs. George Driggett of Milwaukee and Charlevoix; Mr. and Mrs. Lloyd Olds, of Ypsilanti; Mr. and Mrs. Jim Houslon of Birmingham; Mr. and Mrs. Len Ogden of Detroit; Mr. and Mrs. Orlu J. Robertson of Les Cheneaux Island; Mr. and Mrs. Bud Brown of Ferndale; Mr. and Mrs. Russel Ishister of Plymouth; Mr. and Mre. Edward Millis; Mr. and Mrs. John Miller of Torch Lake; Mr. and Mrs. Jack Barker of Centerline and Torch Lake.

Others wore Mrs. Flynn of Detroil and Torch Lake, Mr. Leo Spencer and son, Tom, of Detroil and Torch Lake; Mr. Harold Osburn of Cenlral Lake; and Mr. Harold "Ink" Oliver of Birmingham.

My Neighbors

"I like it because it 'says' something to me!"

BELDING Real Estate
By the Bridge
"Better Buys By Belding."
Phone LI 7-2981

NORTH SIDE. 5 bedroom older home. Brick exterior. N storms, renewed and approved wiring. Good carpeting in living and dining areas. Newly decorated. Oil furnace. Garage. Small lot. $10,500

MICHIGAN AVENUE, East side. 5 bedroom. Large living room with fireptace, dtning room, good kitchen. Sleeping porches. Sloker heat. Very sound house. A buy et $8500 ($3000 dn)

MERCER BLVD. Idyllic locatton. One of our charming early resort era summer homes. Large living and dining rooms, open statrway and fireplace. Six large bedrooms with cross ventilation in all rooms. Roomy kitchen and pantry. Spacious yard. Good foundation and good plumbing. A personality home. $28,500

Lucile Cunningham, BROKER

KEY TO LOTS O LIVIN **BUY A HOME FIRST**

JUST OUTSIDE CITY LIMITS--BEAUTIFUL LAKE VIEWS--newer brick veneer home-3 bedrooms-1½ baths - large living room with unusual fireplace-large dining area-kitchen with built-ins-ample closet epace - full basement-oil fired hot water heating system-well elevated px 2-acre lot-2 car attached garage-$29,500 on terms.

LOVELY LAKE VIEW LOT - 250' x 330' px on edge of town-drive and basement hole dug - $3,750.

ON BELVEDERE AVENUE -- 119' front with plenty of lepth-excellent location for, and lots of room for a nice apartment butlding - has a large 16-room house on it at present.

1082' PX OF BEAUTIFUL LAKE CHARLEVOIX FRONTAGE -- close in - well elevated - some woods-good beach - $55.00 front foot.

102-104-106 & 108 W. DIXON AVENUE PROPERTIES --LAKE MICHIGAN VIEW--totaling 304.75' of frontage on W. Dixon with plenty of room for development. SEE US ABOUT THESE.

FOR LEASE--newer 3-bedroom, 1½ bath, den, living-dining and kitchen with built-ins-plus full basement-attached garage-nice grounds in excellent locatton-$125.00.

SCHEID REALTY
Irma L. Scheid, Realtor
1004 Bridge Street
Charlevoix -- Phone LI 7-6606

1963 BUICK SPECIAL
* A Real Gas Saver!
One owner. V-8 engine and straight stick for the most economical operation possible. Radio, Heeter and only 28,000 actual miles.
Only $1,377.00
CHARLEVOIX OIL CO.
Phone LI 7-6581

MALE-FEMALE
STEADY EMPLOYMENT
The LexaLite Corporation is now accepting applications for Male and Female Help. Steady full time employment, good pay and benefits. No experience necessary.
APPLY AT
LexaLite Corp.
Temporary Offices
104 Antrim St. (Oleson's Shopping Center)
Charlevoix

STROUT REALTY
JANE L. ANDERS
Sales Representative

JUST REDUCED FOR QUICK SALE!! Lovely home on Boyne City-Chartevoix Road - 2 bedrooms - very good condition-only $8500.00

BEAUTIFULLY FURNISHED!! $12,500.00. Norlh side location-Can be purchased for only one-third down.

PRESTIGE NEIGHBORHOOD! Overlooking Round Lake. Your family and you will truly enjoy this home.

STROUT REALTY
310 Clinton St. Phone 2971

CABINS - BAIT - BOATS-can be operated year 'round. Located on Lake Charlevoix, with 265' frontage. 7 cabins, owner's quarters, all comptetely furnished. 11 boale, 2 motors, 3 docks, bait house with 3 minnow poole. No. 101. BAR-RESTAURANT-MOTEL -Hottest money maker in Northern Michigan. 10 unite on a beautiful lake. 345' frontage on Federal Highway. Class "C" license. Minutes away from the "Big Six" Ski areas. Qualtfied Buyers Only.

HURRY ON THESE!!!!

STROUT REALTY
Jane L. Anders, Branch Mg.
310 Clinton Street
Charlevoix, Mtchigan
Phone 547-2971

SCHEID REALTY
Irma L. Scheid, Realtor
1004 Bridge Street Charlevoix
Phone LI 7-6606

2-ACRES plus older home newly remodeled. Living room, den with fireplace, kilchen & Dinette has built-in oven and counter - top range, barbecue pit - ceramic tile lile-utility room-2 large bedrooms on 2nd floor with 1/2 batb, 2 car garage. Priced at $11,500.00, on terms.

SOUTHSIDE-small tastefully decorated home with living room, kitchen with dining space - 1 bedroom and bathgas fired space heat. Insulated. lol 50' x 190' px-Prtced at $5,400 on lerms.

IRONTON-modern 2-bedroom cottage, furnished, nice ltving room and dining area-brick fireplace-snack barbath - insulated - storms-screens etc. for year-round use. Deeded lake frontage for use wlth othere. Exlra room built on for utility or exlra bedroom. $13,125.00 on terms.

HISTORIC KING STRANG HOTEL-In ST. JAMES HARBOR with 75' water front-and large lot with room for expansion. 21 rooms, 6 baths, lobby, dining room sealing capacity 50. Equipped kitchen and bakery. Priced furnished at $50,000 on terms.

SCHEID REALTY
Irma L. Scheid, Realtor
1004 Bridge Street Charlevoix
Phone LI 7-6606

AUTO-WASHETTE
YOUR OPPORTUNITY IN THE FASTEST SELLING MARKET IN THE COIN-OPERATED INDUSTRY.
For Information CONTACT: J. G. Willis, 4910 Monroe St., Totedo, Ohio

---

Drenth Brothers
Building Contractors
Gravel-Filldirt-Bulkcrete-Buildosing
LU 8-2277 Ellsworth

PAINTING
Interior & Exterior
Ready to Serve you
RICHARD J. HULL
Ph. LI 7-2736
Charlevoix

HUFFORD PAINTERS
Complete Decorating Service. Airless Spray Painting Floor Sanding, Vinyl and Paper Hanging a Specialty. Ph. DI 7-8551, Petoskey.

DR. H. O. MESSMORE
Osteopathic.
Physician and Surgeon
Hours by Appointment
Telephone LI 7-9551
301 Michigan Avenue
Charlevoix, Michigan

LIVINGSTON INSURANCE AGENCY
Archie L. Livingston
Robert B. Livingston
GENERAL INSURANCE
217 Bridge St. LI 7-6594

PAINTING & WALL PAPERING
Interior and Exterior
Bob Olson
Ph. LI 7-9567 Charlevoix

Expert Piano Tuning and Repairing
LOUISELLE PIANO SERVICE
LI 7-9137

Shoe Repair
Canvas Shop
Rabach's Sales & Service
RED WING SHOES
Petoskey Ave. LI 7-6791

Insulation - Roofing and Siding Applied
Rabach's Sales & Service
US-31 LI 7-6591
Charlevoix

Licensed Master Plumber
Plumbing and Heating
FRANK NOVOTNY & SONS
105 Clinton LI 7-2641

FOR SALE
On Lake Charlevoix - at Ironton

Beautifully lendscaped, three bedrooms and 2 baths, fireplace, carpetting, automatic oil heat, thermopane windows, garage and workshop. May be purchased on terms. Phone LI 7-6775 or LI 7-2172.

Gracious Country Living
SEVEN ACRE ESTATE
OVERLOOKING LAKE MICHIGAN
50' x 150' 3 bedroom country home with attached two car garage, well positioned on approximately 4½ acres of beautiful landscaped lawn with mature shade. Other outstanding features include: parquet floors, two ceramic tiled baths, large living and dining rooms two large glass enclosed porches, beautiful built in kitchen, a guest cottage and chauffeur's apartment. For appointments, contact Gordon Neff, 330 Bridge Street, Charlevoix, LI 7-6541.

BIDS WANTED

Bids will be taken by the City of Charlevoix for Workmans Compenbation Insurance. Bids will be taken until 8 p.m. E.S.T. August 23, 1965.

The City reserves the right to accept or reject any and all bids, as deemed to be in the best interest of the City of Charlevoix.

Hugh Mayne
City Clerk

Ironton

By Mrs. Ross Alexander

LI 7-2037

Mr. and Mrs. A. Reynolds from Glen Ellyn, Ill. are guests this Sunday at the home of Ole and Edna Neilsen.

Mr. and Mrs. Pete Kauoff and family returned home Tuesday, from Detroit, having been called by the death of the latter's father, Mr. Myron Crane.

The Church Rummage Sale will be held on the 13th and 14th in the Snyder Store Building. Anyone having articles for sale is asked to call Mrs. Earl Kroll, the general chairman of the sale or some other church member.

Mr. and Mrs. George Dudd are enroute to their home in Chugiak, Aleska, after visiting at the home of Ed and Lorena Beene. Mrs. Dudd is e teacher in the Retarded School Center there, and has been taking a six weeks course at Wayne State University this summer. Mr. Dudd drives a school bus. They report that il was 42° below zero lest winter. Mr. Beene and Mr. Dudd are cousins.

Mr. and Mrs. C. Janoff from Hazel Park, and Mr. and Mrs. C. Kraska from Dearborn were guests Thursday al the home of Mr. and Mrs. Pete Kanoff.

Our local postmaster Roy Meyers was to retire the last day of July. But, he still hasn't heard from "Uncle Sam," so, Roy is working overtime.

Mr. and Mrs. Byron Wright helped us host, in our yard, Friday evening the employes from Paul Reed Inc. in Charlevoix with a steak picnic dinner.

Mr. and Mrs. Vince Olsheve and family, Mr. and Mrs. Jerry Olsheve and family and Richard Olsheve from Detroit and several friends are vacationing in the Ole Olsheve cottage.

Mrs. Olive Bird and daughter Cheryl and a friend from Flint, also Mrs. A. Guiman and daughter Mrs. Sophia Halt from Goodrich and her daughter, Mrs. Margaret Anderson from Newark, N.J, have returned to their home after a week's vacation in the Bird cottage. Mable and Elliot Bird from Flint are now enjoying a week's vacation in lhe cottage and visiting local friends.

Mr. and Mrs. G. Cihak and family from East Jordan spent last weekend in Ann Arbor with Mr. and Mrs. Jim Shopherd and family.

Mr. and Mrs. Homer Nasson bave returned to their home in Clearwater, Fla., after spending a week at their local farm house. While here their daughter Mrs. Adelle Alverson and family from Buchanan, Mich., were their guests.

We finally had a nice rain Saturday night and most all day Sunday, which has been badly needed and is still raining this Monday morning.

Mr. and Mrs. Walter Kemp had as dinner guests last Sunday, Zola's mother Mrs. Anna Johnslone and son Klau from Ellsworth, Mr. and Mrs. Jack Howard and daughler from Chicago, Susie Hickox from Big Rapids, Mrs. Polly Sinclair from East Jordan, Mr. and Mrs. Jean Nachazel and five children from Lansing and Mrs. Robert Johnstone and family from Tarma, Ohio.

Don't forget the church picnic next Sunday Aug. 15th at Whiting Park. Bring a dish to pass, your own drink and table service. We will eat at two o'clock. Everyone will be welcome.

Talk of the Town

Mr. and Mrs. Hudson Phelps and daughter, Terry, have returned from a week's camping trip near Wawa, Ont.

Linda Southern of DeKalb, Ill., who has spent the summer with her grandparents, Mr. and Mrs. Fred Looze, will relurn home lhis week with her parents, Dr. and Mrs. William Southern and two sons who are visiling here for several days after spending the summer at Arizona State University, Tempe, Ariz., where he attended the summer session.

Michael and Bernie Foster have relurned to Kalamazoo after spending several days with their grandfather, J. M. Foster.

Wo. and Mrs. Richard Haggerty and family have returned to Wilmington, Ohio, where he is stationed with the U.S. Army after visiting briefly with their respeclive parents, Mr. and Mrs. Jerry Haggerty and Mr. and Mrs. Timothy Shores.

CWO Vincent Olach, accompanied by his wife and two children, arrived last weekend from the Seventh Army Training Center in Germany where he has been stationed with the U.S. Army for three years, to visit his parents, Mr. and Mrs. Edward Olach, and other relatives. After a month here, he will report at Fort Monroe, Va., where he will serve as Post Personnel Officer.

Miss Frances Durance and her brother, Albin, have had as recent guests their niece, Mrs. Mary Grace Robinson of Detroit and her friends, Mrs. Betty Winters and son, Steve, and her mother, Mrs. Jeffries, of Warren.

William Kusina of Kusina Motors left recently to attend the 1966 American Motors Car showing al Chicago before going on to Greenbrier, W. Va., to attend the annual M.A.D.A. convention. lie was accompanied on the trip by Mrs. Kusina and son, Stevo.

William Durance and son, John, of Detroit and Mr. and Mrs. Alphonse Baumgartner of Romeo and his sister, Mrs. Stella Enbling of Detroit have returned to their respective homes following a visit with Mr. Durance's and Mrs. Baumgartner's brother, Albin Durance, and sister, Miss Frances Durance.

Mr. and Mrs. George Hamaty and family have returned to their home in Hastings after visiting her parents, Mr. and Mrs. Charles Cellner. While here they were at a Pine Point cottage.

Mr. and Mrs. James Foster and son of Conway, Ark., are spending some time here as guests of his father, Harry Foster, and Mrs. Foster.

CWO and Mrs. James Seidl left last weekend for Albany, N.Y., to visit her brother-in-law and sister, Mr. and Mrs. J.F. Helbig.

Mr. and Mrs. Robert Williamson of Battle Creek visited recently with her parents, Mr. and Mrs. George Cook and other relatives.

THIS ANCIENT Paige - Detroit visited Charlevoix last week was pilotcd by Donald Mates of Chicago. The 1911 model was brought to the area by trailer in order to take part in the annual Michigan Tour sponsored by the Antique Car Club of America. The old car fanciers met at Shanty Creek, taking their vintage machines on daily outings into the surrounding countryside. Next year the group hopes to set up a dinner engagement in Charlevoix.

OWNERS OF this 1910 Buick and Hupmobile stopped for lunch in Charlevoix. The oldest car in the Michigan Tour was a two-cylinder, 1903 Ford Model "A" which developed ten horsepower. The vehicle was the 573rd car built by Henry Ford in the same year he started his company. It is owned by Dick Teague, vice president in charge of styling for American Motors. Second oldest of the 52 cars at the rally was a 1904 Cadillac, owned by B.C. Phillips, chief engineer for Tillotson Carburetor Co.

Charlevoix Hospital

Following are recent hospilal admissions el Charlevoix Hospital:

Hayward S. Brown, Brunswick, Ohio; Carolyn McPherson (Mrs.), Boyne City; James Lee Pettis, Cbarlevoix; Mrs. Margery Root, Ironton; Mrs. Anna M. Brophy, Fairview Park, Ohio; John Oldham, Breckenridge, Mich.; Mrs. Sarah Sternberg, Charlevoix; Mrs. Carolyn J. Young, East Jordan; McNeil Render, Central Lake; Mrs. Ellen Shaler, East Jordan; William Spayde, Charlevoix; Mary Irene Hunt (Mrs.) Boyne City; Steven Anonen, Charlevoix; Mrs. Dorothy Kane, Charlevoix; Mrs. Anna Schaner, Hart, Mich.; Miss Jamie Marble, Mancelona; Mrs. Barbara Euchenhoeffer, Central Lake; Mrs. Carolyn Payne, Hart, Mich.; Mrs. S. R. Wilhoit, Bloomington, Ill.; Mrs. Genevieve Hetfield, Bloomington, Ill.; Mrs. Audrey Patrie, Charlevoix; James O'Donnell, St. James, Mich.; Mrs. Nina Harworth, Bowling Green, Ky.; Russell Kent, Boyne City;

Talk of the Town

Mr. and Mrs. Peter Joyce and family have relurned to Ponliac after spending some time with relalives and friends.

Mr. and Mrs. Charles Stevens had as their guests recently their son and daughter-in-law, Mr. and Mrs. Clare Stevens and two children of Ypsilanti.

Mr. and Mrs. Kenneth Prevost of Dearborn have returned home after spending a recent weekend with friends here. He is a former resident.

Mr. and Mrs. Gerald Barnett and family of Detroit visited recently with friends here. She is the former Edna Warner.

Mr. and Mrs. Melvin Puisfer are spending two weeks with relatives in Pawcatuck, Conn., and Hebron, Me. They will return Aug. 19.

Mrs. Beverly Venske, Charlevoix; and Robert Ferguson, Cbarlevoix.

Discharged from the hospital were:

Mrs. Marion Terry, Detroil, Mich.; Miss Katheryn Dressel, East Jordan; Mrs. Carol Judkins and Baby Girl, Boyne City; Eugene Gibelyou, Charlevoix; Mrs. Carolyn McPherson, Boyne City; Mrs. Petricia Grammetico, Detroit, Mich.; James Lee Pettis, Charlevoix; Perry Weed, Cherlevoix; Mrs. Bonnie Thomas and Baby Girl, East Jordan; Mrs. Anna M. Brophy, Fairview Park, Ohio; Mrs. Janice Kotowicb, East Jordan; Mrs. Carolyn Young and Baby Girl, East Jordan; Mrs. Margery Root and Baby Boy, Ironton; Mrs. Ellen Shaler and Baby Boy, East Jordan; Miss Jamie Marble, Mancelona; Renaud Sberwood, Gaylord, Mich.; Gilman Willson, East Jordan; Mrs. Gertrude Weckert, Leland, Mich.; Mrs. Dorothy Kane, Charlevoix; McNeil Render, Central Lake; Nina Harwortb (Mrs.), Bowling Green, Ky., Mrs. Consuelo Basham, Charlevoix; John Oldham, Breckenridge, Mich.; Mrs. Carolyn Peyne, Hart, Mich.; Mrs. Anna Schaner, Hart, Mich.; Mrs. Irene Hunt, Boyne City; and Mrs. Maude Kleinhans, Charlevoix.

Births

Following is a list of recent births at Charlevoix Hospital:

A son, Kevin Eugene, to Mr. and Mrs. Larry Root, Ironton, Mich.; 7 pounds 6 ounces; on July 26, 1965.

A girl, Joanne Susan, to Mr. and Mrs. Doyle Young, East Jordan; 7 pounds 4 ounces; on July 27, 1965.

A boy, Todd William, to Mr. and Mrs. George Shaler, Warren, Mich.; 8 pounds 4 ounces, on July 27, 1965.

A son, Brian Shawn, to Mr. and Mrs. David H. Patrie, Charlevoix, 7 pounds, on July 29, 1965.

NORTHLAND DRIVE IN THEATER

On US 31 Between Petoskey and Charlevoix

SUNDAY-MONDAY August 8-9
THE RAIDERS
Brian Keith - Judie Meredith
also
BEDTIME STORY
Marlon Brando - David Niven
TUES -WED -THURS August 10 - 11-12
TO KILL A MOCKING BIRD
Gregory Peck & Mary Bedhan
Also
QUICK BEFORE IT MELTS
Geo. Maharis & Robt. Morse
FRIDAY - SATURDAY August 13 - 14
BULLET FOR A BADMAN
Darren McGavin & Kuta Lee
Also
THE WORLD OF HENRY ORIENT
Peter Sellers & Paula Prentiss

Gate opens Each night at 7 p.m.

OUR FRIGIDAIRE 50 Millionth Celebration

NOW GOING ON!

FRIGIDAIRE SPECTACULAR VALUES WEEK!

OPEN FRIDAY TIL 9

SHOP EARLY FOR BEST SELECTION!

BIG BUYS ON FRIGIDAIRE APPLIANCES!

9 BIG DAYS HURRY!

GLAMOROUS COLOR CHOICE ON MOST MODELS!

FREE THIS WEEK ONLY!

Thrifty 2-door Frost-Proof FRIGIDAIRE Refrigerator!

Model FPDA-14TJ
Roomy 13.6 cu. ft. (NEMA standard)

- Come see the big 102-lb. size zero zone top freezer!
- Come touch the twin Hydrators for vegetables.
- Compare Frigidaire Advanced Frost-Proof system to messy defrosting —economically ends frost even in freezer.
- Flowing Cold circulates throughout refrigerator.
- Deep door shelf for ½-gal. cartons—shelf for 21 eggs.

$260.00 With 5 to 8 Year Operating refrigerator

COOK ELECTRIC CO.

316 E. Mitchell Petoskey Ph. DI 7-8171

Bill Kusina

Make this a Cadillac Pontiac Rambler summer!

* Top Quality Service
* Front End Alignment
* Wheels Balanced
* Cars Washed

KUSINA Motors, Inc.
your authorized dealer for
* Cadillac
* Pontiac
* Rambler

Showroom Phone LI 7-6525
Used Car Lot Phone LI 7-2421

Used Car Lot Open Wed. & Fri. Evenings 'till 8 p.m.

CHARLEVOIX the BEAUTIFUL

Presents its 7th Annual

WATERFRONT FAIR

For

Artists and Craftsmen

Saturday, Aug. 14- - - 10 a.m. to 7.30 p.m.

For Information Call

Phone LI 7-2101 Charlevoix Chamber of Commerce Charlevoix, Michigan

Meet Starts Thursday

Track-Field Records

Boys

Event	Division	Time or Distance	Name	year
25 yd. dash	Jr.	4.45 sec.	Bill Carey	1964
	Sr.	4.2	Larry Korn	1963
			Tim Doan	1964
75 yd dash	Jr.	10.6 sec.	Dick Worfel	1963
	Sr.	10.15	Kraag Lieberman	1964
60 yd hurdles	Jr.	8.9 Sec.	Dick Worfel	1963
	Sr.	7.7	Gene Hill	1963
Broad jump	Jr.	11'8"	Dan Bergman	1962
	Sr.	13'	Bob Sneathen	1962
High jump	Jr.	4'	Dick Worfel	1963
	Sr.	4'7"	Gene Hill	1963
Softball throw	Jr.	148'	Tom Keeley	1962
	Sr.	195'	Steve Keeley	1962
440 yd relay	Sr.	1.35 min.	Steve Smith Steve Keeley Al Lusk Chris Wood	1962

Girls

25 yd dash	Jr.	4.3 sec.	Patti Rieman	1963
			Lynn Fiedorek	1962
	Sr.	4.1	Erin Arvilla	1962
			Georgia Lusk	1963
75 yd dash	Jr.	11.5	Patti Rieman	1963
	Sr.	10.1	Ellen Arvilla	1962
60 yd hurdles	Jr.	10.0	Kay Fiedorek	1964
	Sr.	8.45	Becky Hiller	1964
Broad jump	Jr.	11'	Patti Rieman	1963
	Sr.	13'6"	Ellen Arvilla	1963
High jump	Jr.	3'4"	Lynn Fiedorek	1963
	Sr.	3'10"	Janice Sundberg	1962
Softball throw	Jr.	87'	Kathy Crovan	1962
	Sr.	156'	Connie Smith	1964
440 yd Relay	Sr.	1.45 min.	Connie Smith Georgia Lusk Becky Hiller Kay Fiedorek	1964

The fourth annual recreation department track and field day starts tomorrow (Thursday) afternoon with the girls division getting under way at 2:00 p.m. The boys division is slated to start at the same time on Friday.

Ribbons will be awarded for each of the first, second, and third place finishers in the 25 yard dash, 75 yard dash, 60 yard hurdles, board jump, high jump, softball throw, and the 440 yard relay. Each contestant will be allowed to enter two of the running events and two field events.

Both the girls and boys will be divided up into two divisions. The junior division is for youngsters eight through ten with the eleven through thirteen year olds competing in the senior division. The two day event will be held at the high school track.

The chart left shows some of the track and field records set in other years.

Deano Davenport, recreation department manager, says he expects some of the old records will topple in this year's competition.

Don't Stow Tackle Yet, Anglers Told

The fisherman who puts his tackle away just because dog days have arrived may be missing some of the most exciting sport of the year. That's the message from Dick Kotis, fishing expert from Arbogast.

"The secret of success during dog days," Kotis reveals, "is to go out at night."

This advice makes good sense. Many of America's best game fish - largemouth and smallmouth bass, walleyes, brown trout, channel catfish - tend to be nocturnal anyway. And through the heat of the summer, they do nearly all of their feeding after dark - and after too many fishermen have gone home.

* * *

BUT HOW do you fish after dark? "For bass," replies Kotis, "use surface plugs in the same places you are likely to find bass early in the season."

Cast your topwater lures along shallow shorelines or beside weedbeds. And never neglect to toss your topwater lure around boat docks, piers and pilings. During the hours of darkness this is like playing with dynamite.

Fishing at night is also a pleasant way to "escape." Skiers and speedboaters have retreated to dry land and the waters belong exclusively to fishermen. An angler can relax and light up a pipe. Next thing he knows, a lunker bass will be cavorting on the end of this line.

EVELYN PETERS

Northern Grad To Teach Music At Clarkston

Miss Evelyn Peters of Charlevoix, a June graduate of Northern Michigan University, has accepted a position as elementary music teacher at Clarkston, Mich.

The daughter of Mr. and Mrs. Dan Peters, 211 W. Upright St., Miss Peters received her bachelor of music degree at Northern with a major in music.

While at Northern, she was a member of the Kappa Phi Chi Sorority, the Community Orchestra, the Concert and Marching Band and the Klef Klub.

State Asks Bids on M-75 Work

Michigan State Highway Dept. will take bids Aug. 12 for four miles or relocation and surfacing of M75, from Homestead Corner to Old State Road, between Boyne City and Walloon Lake.

A highway department survey is under way and the work is expected to be completed about Oct. 31, 1966.

Highway M75 will be closed to through traffic when the project begins until late fall.

Walloon Lake

Mr. and Mrs. Wesley White, Walloon Lake, visited his parents, Mr. and Mrs. Bob White Sr. of Hayes Township July 31.

Mr. and Mrs. Paul White and six children of Hayes Township have returned home from a week-long camping trip in the central part of the state.

Talk of the Town

Dr. William Ratigan of the Charlevoix High School Guidance and Counseling Department, presently serving as visiting lecturer at the School of Education, Florida State University, Tallahassee, will speak on the subject "Voices from Outer Space, including Mars: "Goodnight David' Goodnight, Chet; Goodnight Walter"'"! After this month the lecture will deal with communications and this country's search for life on other planets including the famous night of 1938 when an Orson Wells broadcast sent the population into a panic over a supposed invasion by Martians.

Associated with Michigan State University and the Charlevoix high school, Dr. Ratigan was formerly director of News and Special Events for NBC network originating from Hollywood and San Francisco, chief of correspondents and commentators in the Pacific Theatre of Operation and scriptwriter for the first UN conference. He is co-author of "Theories of Counseling" and the author of 12 other books on Americana. His stories and articles have appeared in various magazines including the Saturday Evening Post. His lecture will be delivered Aug. 29 at the University's Education Lecture Hall. Dr. Ratigan will return here early next month prior to the opening of the local schools.

Tea Will Honor Service Wives

The public and all military personnel in the area are invited to a farewell tea for Mrs. Joseph C. King, wife of Lt. Col. Joseph C. King, commander of the Bay Shore Radar Detachment, Aug. 15 from 2 to 4 p. m. at the Retarded Childrens Center Detachment. The Kings are being transferred from the Charlevoix area.

The occasion will also serve to honor Mrs. Dale R. Foster, wife of Lt. Commander Foster, new skipper of the Coast Guard Cutter Sundew, and Mrs. Alvin J. Aaronovsky, wife of Maj. Aronovsky, new commander of the Bay Shore Radar Detachment.

Local Artist In U-M Show

Norman Brum of Charlevoix is one of 21 Michigan artists entered in the 13th Annual Regional Art Exhibition at the Rackham Building in Ann Arbor. Seventy-six art works are on display.

Sponsored by the University of Michigan's College of Architecture and Design and the University Extension Service, the program gives state artists a chance to see their works in the context of other creative efforts. The exhibit continues through Aug. 13.

Lady Bowlers Plan Meeting

Charlevoix Tuesday Night Ladies bowling teams will hold a meeting on Thursday, Aug. 12 at the City Hall at 8 p.m. All interested in bowling on Tuesday night please be there.

Anyone interested in sponsoring a team for the Tuesday league should also attend.

Talk of the Town

New address for Captain Thomas M. Hamlin, USMC, Division Schools (Raid), 3rd Marine Division (Rein) FMF, FPO, San Francisco, Calif. Captain Hamlin has been assigned to the office in charge of the Amphibious Raid School of Okinawa, arriving there July 26. Mrs. Hamlin and family are staying in Wayne, Mich., until Capt. Hamlin returns.

FAT OVERWEIGHT

Available to you without a doctor's prescription, our product called Galaxan. You must lose ugly fat or your money back. Galaxan is a tablet and easily swallowed. Get rid of excess fat and live longer. Galaxan costs $3.00 and is sold on this guarantee: if not satisfied for any reason, just return the package to your druggist and get your full money back. No questions asked. Galaxan is sold with this guarantee by:

Central Drug Store - Charlevoix - Mail Orders Filled

Talk of the Town

Mr. and Mrs. Gerrit Meekhof and daughter Marcia of Jenison arrived at the home of her aunt Mr. and Mrs. Henry Burns for a couple of days visit.

Mr. and Mrs. Rudolph Scharschmidt and two daughters arrived Friday from Battle Creek to spend a week with her parents, Capt. and Mrs. H. E. Paddock.

Mr. and Mrs. A. M. Allard were in Wyoming last week where they were called by the unexpected death of her brother, John Rapp.

Legion Women Meet Aug. 16

The American Legion Auxiliary will meet at the Legion Home on Monday, Aug. 16 at 8 p.m.

Birthday cake will be served celebrating all members birthdays that fall in the month of August.

The Yankee Peddler Went to His Customers

Like the peddler, we speciolize in serving people, and in meeting many needs. From our full range of banking services, we can supply you with the financial facilities, advice and assistance you want. Often, you come to us . . . and we're always delighted when you do. Often, we go to you — through Checking Accounts or Bank-by-Mail, for instance. Either way, you can always count on us!

OTHER SERVICES:

Checking Accounts • Savings Accounts • Auto Loans
Home Modernization Loans • Safety Deposit Boxes
Bank Money Orders • Personal Loans • Mortgage Loans

★ **NEW BANK HOURS:** ★

Mon. thru Thurs. 10 a.m. to 3 p.m.
Friday 10 a.m. to 4:30 p.m.
Saturday 9 a.m. to 12 noon

The Charlevoix State Savings Bank

Deposits Insured to $10,000

The Bank with the Friendly, Warm Red Sidewalk

TEMPLE THEATRE
Petoskey, Michigan

WEDNESDAY THRU TUESDAY
August 11-17 at 7:05 & 9:15

ELIZABETH TAYLOR
RICHARD BURTON
EVA MARIE SAINT
The Sandpiper

"OPERATION CROSSBOW"
starts Wed., August 18

The Hollywood
PETOSKEY

WEDNESDAY THRU SATURDAY
August 11-14 at 7:05 & 9:15

Annette Funicello
Dwayne Hickman
Mickey Rooney
"How to Stuff a WILD BIKINI"
color - panavision

SUNDAY MATINEE AND
SUNDAY THRU TUESDAY

August 15 Matinee at 2 PM
August 15-17 at 7 & 10:15

M-G-M presents
HERCULES, SAMSON AND ULYSSES
EASTMANCOLOR

"SHENANDOAH" starts
Wednesday, August 18

Adults $1 Children 50¢
Sunday Matinee: 75¢ & 25¢

PAY OFF YOUR BILLS and Remodel Your Home!

Widowers, pensioners may also qualify.

WE DO

- Dormers
- Siding
- Additions
- Gutters
- Foundations
- Septic Tanks
- And all remodeling

EXAMPLE		AS LOW AS
UNPAID BILLS	$ 2,000	$50
REMODELING HOME	2,000	
BALANCE ON HOME	3,000	
TOTAL	$ 7,000	PER MONTH

MAIL COUPON or CALL 517-354-3582 or 517-785-3

★ FREE ★★ PORTABLE TV With every job!

ALLIED Construction
127 W. Chisholm, Alpena, Mich.

ALLIED Construction
127 W. Chisholm Alpena, Mich.
Rush details of your new plan.
NAME
ADDRESS
CITY STATE
PHONE OR NEAREST PHONE

ZZOOOMMM

· New sound of power

· New sign of power!...

· New name* for Cities Service!

We're dressing up our stations . . . to make room for the *ZZOOOMMM!*

ZZOOOMMM IN A NEW GASOLENE!
Modern as the space age—clean, strong and powerful!

ZZOOOMMM IN A NEW OIL!
More protective against corrosion and wear than any oil on the market today, the finest long range formula yet!

ZZOOOMMM IN OUR SERVICE, TOO!
Friendly, helpful **CITGO** service — try it and see what *ZZOOOMMM* means to you and your car!

CHARLEVOIX OIL COMPANY

101 MICHIGAN LIBERTY 2-6581

drive into **CITGO** *. . . drive out with* ***ZZOOOMMM!***

*CITGO . . . Trademark of Cities Service Oil Company

CD Study Planned at Houghton

Michigan Technological University, Houghton, will conduct a one-year Civil Defense training program under a $80,000 Federal contract, Congressman Raymond F. Clevenger (D-11th District) reports.

Dr. Raymond L. Smith, Tech prestdent, has completed arrangements with the Michigan Office of Civil Defense for the university's continuing education division to hold a series of conferences and specialtst training courses through-out Michigan.

* * *

EIGHT ONE-DAY conference for local government offtctals and community leaders will present tnstruction on all aspects of Civil Defense, with emphasis on fall-out shelters and community shelter planning, Clevenger said.

The meeting will be held in communities in each of the Michigan State Police Civit Defense Districts.

One phase of the traintng will teach detection and evaluation of radiatton.

Another major phase will prepare persons to act as community fall-out shelter managers.

Persons interested in receiving the training should contact their community civil defense director.

Job Counselor At East Jordan Attending U-M

James S. Shepard of East Jordan, vocational coordinator for East Jordan Public Schools, is among 20 counselors and administrators from Michigan high schools and community colleges attending a summer workshop at the University of Michigan.

The program is designed to train them for top administrative jobs in the field of vocational and technical education.

The session began June 28 and will end Aug. 18.

Workshop members were selected from nearly 400 nominations by Michigan high school principals and community college administrators. They were chosen on the basts of teaching experience, age, work experience, education and leadership potential.

Each student has received a Carnegie Corp. scholarship to finance his studies.

Mrs. Edward Westing has returned to Port Huron after spending several days with her son-in-law and daughter, Mr. and Mrs. Douglas Sly.

Mrs. Jerry Knudson and children, Linda Lindsey and Louis, of Chicago are making an extended visit with her father. James Wasageshik.

WAITING their turn at bat are these members of the pre-Peanut League, coached by Deano Davenport. By hitting the ball off a tee, the boys are almost guaranteed of instant success.

Kids Hit Ball Off Tee to Get Used to Winning

An experiment tn teaching youngsters seven to nine years old the fundamentals of baseball --- and still gtving them a measure of success every time they step up to the plate --- is under way at the athlettc field every Tuesday and Thursday evening at 6:30 p.m.

Coached by recreation director Deano Davenport, more than 60 young ballplayers show up for every session dressed in Klwanis Club athletic shirts.

* * *

THERE are no pitchers in these unusual ball games, since the batters slug the ball off a tee made of a rubber road marker sitting on a five-gallon pail.

The length of the game has been shortened to five innings, and the dtstance between bases has been reduced to 45 feet.

"These kids are almost guaranteed of instant suc- Deano says. "There are no substitutes or bench warmers in this league."

Deano thinks the value of the tee-ball game ts teaching youngsters a level swing and getting them used to success.

* * *

THE ONLY condition Deano has laid down is that the ball must pass an imaginary pitcher's mound to be fair.

Deano says in this age bracket that kids usually strike out or walk in a regulatton ball game, the repetition of which can get mighty boring for a seven year old.

The boys are divided into four teams, the black, green, red and blue sox. There is a smattering of all ages on each team, just so one doesn't have an unfair advantage over another.

This is the first year for tee-ball in Charlevoix, but judging from the enthusiams of Deano and the boys, it won't be the last.

"These boys are all going to be pretty good material for the peanut league in a year or two," Deano says.

SEVEN-YEAR-OLD Dane Whitley topples the tee as he swings low at the ball. A five-gallon pail brings the make-shift tee right up to swinging level.

MIKE MOL reaches for the ball during his first time at bat. Nobody walks or strikes out in this game.

Antique Fair Planned at Petoskey Aug. 10-14

Petoskey is getting ready to celebrate its sixth annual Antique Fair Aug. 10 through 13.

The 4-H center at Emmet County Fairgrounds on Petoskey Road will host antique dealers from four states, bringing with them thousands of articles from America's past.

Among the exhibitors will be Things Antiques of Detroit. The owners, Arlene Lambert and Joyce Dial will be displaying in the Petoskey Antique Fair for the first time.

Show Manager Ervin Steiner Jr. says a number of other dealers also will have their wares on display in Petoskey for the first time.

Displays will include a country store, a collection of watches, clocks and music boxes, Christmas plates, ivory and jade pieces, postcars, buttons, bottles and other memorabilia.

Sponsored by the Petoskey Regtonal Chamber of Comincrce, the fair will be open from 1 to 10 p.m. Children under 12 years old accompanied by their parents, will be admitted free.

Talk of the Town

Rev. and Mrs. Loran Irby of Vicksburg were dinner guests Friday at the home of Mr. and Mrs. C. J. Fiedler. He has been preaching at evanglist meetings at Greensky Methodist church.

Dr. and Mrs. James Roberts and two daughters have returned to Clarksville, Ark., where he is dean of the College of Ozarks following a visit with his mother, Mrs. Bertha Roberts, and other relatives and friends.

Talk of the Town

Call LI 7-6558 by Noon Friday
To Get Your News in Talk of the Town

A family dinner of turkey and all the trimmings was held Sunday at the home of Mrs. Emerson Hull. Present were her mother, Mrs. Agnes Engstrom; her daughter and son-in-law, Mr. and Mrs. Robert Miller; Mrs. Hull's sons Ricky and Richard of Charlevoix; her daughter Mrs. Joseph Koboski and granddaughter Kayla of Ana Heim, Calif.; and daughter and son-in-law, Mr. and Mrs. Kenneth McKay of Chicago, Ill.

Don Czhoraski and son of Wyoming and his brother and sister-in-law, Mr. and Mrs. Lewis Czhorski, and family of Grand Rapids were weekend guests at the home of the former's uncle and aunt, Mr. and Mrs. A. M. Allard.

Coming Events

To Get Your Coming Events listed here call the Courier (LI 7-6558) By Friday Noon of the week preceding publication.

Wednesday, Aug. 11
--Annual meeting of Charlevoix Hospital Board of community room, of City Hall, 8 p.m.

Thursday, Aug. 12
--Charlevoix Tuesday Night Ladies Bowling meet at City Hall, 8 p.m.
--V. F. W. meets at Post Home 8 p.m.

Friday, Aug. 13
--A.A. meets at Retarded School, 8:30 p.m.

Saturday, Aug. 14
--Artists and Craftsmen's Waterfront Fair, East Park.

Monday, Aug. 16
--American Legion Auxiliary meets at American Legion Home, 8 p.m.

Tuesday, Aug. 17
--American Legion meets at Garfield Ave., home, 8:30 p.m.
--Bceline Fashion Show at Fellowship Hall, Community Church of God, 7:30 p.m.

Talk of the Town

Mr. and Mrs. Frank Snow and children, Donna and Michael, returned to Batavia, Ohio, Saturday after spending a week with her brother-in-law and sister, Mr. and Mrs. Wallace Bennett.

Mr. and Mrs. Clarence F. Rabach had as their weekend guests his mother, Mrs. Fred Rabach of Sturgeon Bay, Wis., his sister, Mrs. Doris Cordts of Superior, Wis., and his brother and sister-in-law, Mr. and Mrs. Don Rabach and three children of Muskegon.

Mr. and Mrs. C. J. Fiedler left Sunday for a vacation trip at Vicksburg.

WATCH FOR "HAWAIIAN DAYS"
Thursday-Friday Aug. 19-20

Serve "Take Home" Treats Everyday From Your Local
Charlevoix Dairy Queen Store
S. Bridge St.

Custom Building
Commercial-Residential-Farm-Resort
(Our Specialty—Beautiful Brikcrete Homes)
16 Years Building Experience In The North
Get Your Free Estimate Now
We have several home and cottage plans now available
Ellsworth
LU 8-2277
DRENTH BROTHERS

Our Interior Decorating Service Is Practical, Not Expensive

Home and Business Interiors
Quality
* Furniture
* Carpet
* Wallpaper
* Draperies
Your Headquarters For
☆ SANITAS
☆ SCHUMACHER
☆ STRAHAN
INTERIORS
OF CHARLEVOIX
Phone 547-2833
Located in Olcson's New Shopping Center

LEONARD
Announcing
Another Leonard
Friendly Service
GUARANTEED OIL BURNER SERVICE FOR CUSTOMERS AND NON-CUSTOMERS ALIKE
CALL LI 7-2511
CAREY OIL CO.
Distributor of Leonard Products

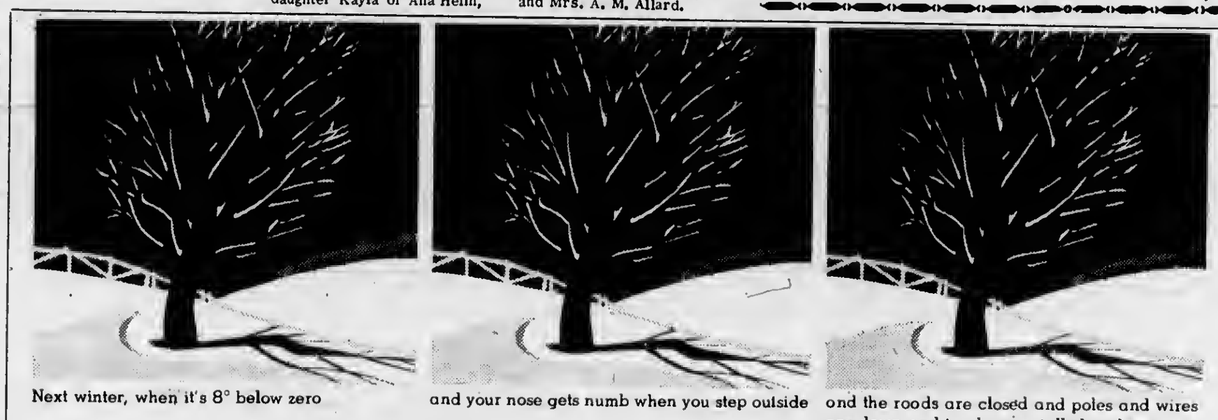

Next winter, when it's 8° below zero and your nose gets numb when you step outside ond the roods are closed and poles and wires are down ond trucks ore stalled ond oven the cot won't go outdoors

and the best seot in the house is by the window looking out because for once in your life you've got the kind of home heating thot keeps on coming no matter haw rotten tho weather won't you be glad you canverted to naturol Gas now?

And wan't it be great to be counting all thot money you saved because natural Gas cuts fuel bills up to one-third?
LIVE MODERN... FOR LESS... WITH GAS
MICHIGAN CONSOLIDATED GAS COMPANY

ELLSWORTH NEWS

ROY STAUDENMEYER
LU 8-2919

Lip Service

WITH ROY

Ellsworth streets are starting to receive a face lifting. The motorists are only too happy to see the holes, bumps and cracks removed. Soon the streets will be illuminated with new lights. Places that have been dimly lit will have new lights installed and the change could make it seem like daylight.

I would like to warn motorists traveling on Essex Road after dark. Several young drivers are using the road for a race track late in the night. They have been seen drag racing up and down the road. Approaching motorist's are startled when they see four headlights coming at them. This community has been confronted with enough tragedy without deliberately causing more. The innocent driver and the occupants are the people who have to suffer. The dragsters not only use Essex road, but others as well.

We are happy to hear the voice of Selb VanHouten and his wife Gert once again. Selbe has returned home after the operation on his arm. Stitches will be removed within three weeks. We should tell you that Selbe is 78 years old and mastered the ordeal like a young pup.

Some time when you think of it ask Harm Sitzema about Beaver Island. He travels over there almost as often as the "Shamrock". Fishing must be the reason, but then there is also solitude.

Ellsworth Coming Events

--Aug. 18 Antrim County 4-H Achievement Day, 10:30 a.m. at Craven Park, Bellaire Michigan.

--Aug. 19 Ellsworth Lion's Club Supper, American Legion Hall, 6:30 p.m.

Michigan Week Deputy Named

Keith Forsberg of Northern Michigan University, Marquette, will be deputy general chairman of Michigan Week directing preparations for the big springtime state promotion in the Upper Peninsula and the northern part of the Lower Peninsula.

Michigan Week next year will be May 15 to 21.

Forsberg is expected to name area chairman in the near future.

Obituaries

MRS. ROSE DAVIS

Funeral for Mrs. Rose Davis, 80, of Bay Shore, was held Aug. 6 at the Desnoyer Funeral Home, Petoskey. The Rev. Raymond J. McBratnie of the Boyne City Methodist Church officiated, and interment was in Greenwood Cemetery, Petoskey.

Mrs. Davis died Aug. 3 at Charlevoix Hospital following a long illness.

Born near Horton Bay, she lived in the Horton Bay Hayes Township - Bay Shore area all her life. Her husband Edward died in October, 1958.

She is survived by five daughters, Mrs. Edna Neuman, Mrs. Mabel Phelps and Miss Pearl Davis, of Traverse City; Mrs. Mildred Davis of Detroit and Mrs. Marjorie Miller of Bay Shore.

Also surviving are three sons, Perry Davis of Boyne City, and Harvey Davis and Jack Davis of Bay Shore.

Mrs. Davis also leaves two brothers, Frenk Leist of Muskegon and Thomas Leist of Horton Bay; one sister, Mrs. Alstine (Mae) Dunlap of Boyne City, 15 grandchildren and 19 great-grandchildren.

THE NEW Trimline wall phone, with its dial - in - the - handset feature fits out - of - the - way locations that would be awkward for the standard wall phone. Because the dial, dial - tone button, receiver and mouthpiece nestle in the palm of the user's hand, the new phone can be installed in convenient spots such as under kitchen cabinets and counters.

New Dial Telephone Comes to Charlevoix

CLOSEUP view of the Trimline showe new dial location.

Michigan Bell Telephone Company customers are the first in the nation to be offered a completely new kind of telephone on which the dial is part of the handset.

The new telephone, called Trimline, was available in the Charlevoix area Aug. 2.

It will be introduced gradually across the nation, according to Frederick B. Hunt, Michigan Bell vice president and general manager.

Hunt said the Trimline, designed to make use of the telephone handier than ever, is the result of eight years of research and testing by the Bell Telephone Laboratories.

* * *

ITS DIAL - in - the - handset feature eliminates the need to reach for the base when dialing, and it makes it possible to have the phone located in places where a standard model instrument cannot be installed.

"The Trimline not only introduced a new look in phones, but a new relaxing way to call. It is an easy and comfortable set to use, and its modern sculptured look makes it as decorative as it is functional," Hunt said.

The set will be offered on an optional basis at a monthly charge of $1.00.

ANOTHER feature of the sleek Trimline set is its dial tone button. A press of the button brings back dial tone without need to reach over to the base to hang up before making another call.

In order to build the dial into the handset, Bell Laboratories developed a smaller disc that is easier to see and operate. It is smaller than the standard size dial because the space between the numeral "1" and the zero is eliminated. Finger holes on the Trimline dial remain the same size although its diameter is three-fourths inches smaller than the standard.

On the new dial, the letters heve been made more readable by straight-line arrangement over the numbers instead of the familiar semi-circle shape.

* * *

WHEN THE telephone is in use, the dial face is brightly lighted by a bulb that is designed to last for years. Improvements in the moving parts of the dial make its turning smoother and faster.

The volume of the set's bell can be turned up or down.

When net in use, the handset fits snugly into the base with dial, receiver, and transmitter out of sight, giving the set the trim lines of a piece of sculpture.

Both wall and desk models will be offered. The wall set is the answer to customer wishes to have telephones installed in out-of-the-way (but convenient) locations like under a kitchen shelf, behind a closet door, or in the space between counters.

AMA Matches Infant's Age, Motor Skills

At what age should children learn and be able to do certain things.

Any such listing must always keep in mind the fact that no two children are alike and that development periods can and do vary widely in perfectly normal children, according to the American Medical Association.

There are certain things that most babies learn at approximately the same age in the early development period. Here are some of them--

One month--Can raise chin off bed.

Two months--Can raise chest off bed.

Three months--Reaches for objects, but without success.

Four months--Can sit with support.

Five months--Can sit on lap and can grasp small objects.

Six months--Can sit in high chair and grasp a dangling object.

Seven months--Can sit alone.

Eight months--Can stand with help.

Nine months--Can stand by holding to pieces of furniture.

Ten months--Can creep.

Eleven months--Can walk if led by one hand.

Twelve months--Can pull up and stand with the help of furniture.

Thirteen months--Can climb up a few stairs.

Fourteen months--Can stand alone.

Fifteen months--Can walk alone.

But, cautions the AMA, the parent has no real basis for either an unwarranted pride in the precociousness of the child or an unwarranted pessimism over his slowness if the child's development pattern should vary widely from the above teble.

No two children are alike.

List Winners Of Cycle Races

Following are the results of the motor cycle scramble July 25 at the Pete Winnick farm northeast of Charlevoix.

BLW-(B light weight) Glen Cameron, Canada, 1st; Jack Nieswander, Charlevoix, 2nd; Steve Moore, Traverse City, 3rd; and Dennis Wells, Traverse City, 4th.

ALW-Ed Mann, Charlevoix, 1st; Andy Nickerson, Traverse City 2nd; Walter Barkley, Boyne City, 3rd; Art Falting, Charlevoix, 4th.

BHW-Cass Russel, Charlevoix, 1st; Frank Novotny, Charlevoix, 2nd; Huck Hodgson, Canada, 3rd; Ron Hanson, Alpena, 4th.

AHW - Phil Mann, Grand Rapids, 1st; Don Falting, Charlevoix, 2nd; Ed Mann, Charlevoix, 3rd; Glen Cameron, Sault Ste. Marie, 4th.

The BLW consolation race was won by Amos Nickerson of Traverse City and the BHW consolation race by Joe Armstrong of Charlevoix.

Twenty-eight riders in all took part in the competition.

Council Proceedings

July 26, 1965

The Common Council of the City of Charlevoix met on the above date with Mayor Hawley presiding. Aldermen present: Terrill, Whitley, Fochtman, Gill and Neff. Absent: Alderman Hoffmann.

The Minutes of the July 12, 1965 meeting were approved as present to the Council in writing and as recorded in the Council Minutes Book.

The following Amendment No. 1, was offered by Alderman Gill, and supported by Alderman Whitley:

ELECTRIC PERMIT
City of Charlevoix to
Consumers Power Company
July 2, 1962
Amendment No. 1

RESOLVED, that the grant by the City Council of the City of Charlevoix, Charlevoix County, Michigan, to Consumers Power Company, its successors and assigns, on July 2, 1962, of the right to use for a period of thirty years the specific highways, streets, alleys and public places of said City described in said grant for construction, operating and maintaining thereon the necessary poles, wires, supports, cables and other necessary appliences for two high-voltage electric transmission lines for the purpose of transmitting electricity into the City of Charlevoix for the sale of bulk power to the City of Charlevoix and transmitting electricity through the City of Charlevoix for distribution elsewbere, and not for other distribution within the City of Charlevoix, be amended by amending page 2, paragraph 2, so that it shall as amended, read as follows:

"2. To the highways, streets, alleys and other public places of the City of Charlevoix, commencing at Consumers Power Company's Charlevoix Substation, thence proceeding on property of the City of Charlevoix in a northwesterly direction to a point not more than 120 feet nor less than 80 feet northwesterly of the north-westerly right of way line of the Chesapeake & Ohio Railroad and not more than 300 feet nor less than 250 feet north of the center line of Stover Road, thence southwesterly to Stover Road at a point not more than 210 feet nor less than 190 feet west of the center line of said Railroad right of way, thence westerly on the north side of Stover Road to its intersection with May Street, thence northerly on the west side of May Street to its intersection with Garfield Avenue, thence west on the south side of Garfield Avenue to the corporate limits of the City of Charlevoix, as such now or may hereafter exist. A map of the route of this proposed line west of the Chesapeake & Ohio Railroad right of way and the detailed plans and specifications for such line shall be prepared and submitted to the Common Council for formal approval at a later date, and the same shall be formally epproved by the Common Council of the City of Charlevoix prior to construction thereof."

In all other respects the terms and conditions of the permit dated July 2, 1962, shall remain effective.

The adoption of said resolution being put to a vote, the same was carried by the following Yea and Nay vote: YEAS: Aldermen Gill, Terrill, Whitley, Fochtman and Neff. NAYS: None. ABSENT: Alderman Hoffmann.

Thereupon there was presented to the Council, a communication from the Consumers Power Company, accepting Amendment No. 1 to the permit granted July 2, 1962.

The following Agreement was offered by Alderman Terrill and supported by Alderman Neff:

POLE LICENSE AGREEMENT

AGREEMENT, Made as of this 26th day of July, 1965, between CONSUMERS POWER COMPANY, hereinafter call the Company, and the CITY OF CHARLEVOIX, a municipal corporetion, Charlevoix County, Michigan, hereinafter called the Licensee:

The Company hereby grants to the Licensee and the Licensee hereby accepts from the Company, subject to the provisions hereof, the revocable privilege and license of etaching certain facilities owned by the Licensee, constituting portions of its electric distribution system, to the certain poles of the Company as shown on the drawing which is ettached hereto and made a part hereof. The grant of the privilege and license hereby made is gratuitous on the part of the Company and constitutes the consideration for all agreements on the part of the Licensee hereunder.

The Licensee shall comply with all rules and requirements of the Michigan Public Service Commission, and all future amendments and revisions thereof, which are applicable to the installation, maintenance, operation and use of the facilities to be attached by the Licensee to the poles of the Company. The Licensee shall install and properly maintain suitable protective appliances and devices as may be necessary to protect the facilities attached hereunder, and other property connected therewith, from damage which might be caused by a flow of electricity from the Company's facilities. Said poles shall be maintained by the Company and the attachments and other property of the Licensee shall be solely maintained by the Licensee. The Company reserves the right to designate the particular locations at which the attachments of the Licensee shall be made and the manner in which same shall be supported and maintained. No pole steps shall be placed upon or attached to the poles by the Licensee nearer than eight (8) feet from the surface of the ground or nearer than eight (8) feet from any existing structure or object above the surface of the ground which might be used as an aid in climbing to reach the lowest of such pole steps.

It is recognized by the parties hereto that the primary use of the said poles of the Company is to support the electric wires and other facilities of the Company, and that the privilege and license hereby granted to the Licensee is subservient in all respects to such prlinary use by the Company. The Licensee hereby assumes all liability for and agrees to indemnify and save the Company harmless from any and all damages, losses, claims, demands, suits, recoveries, rights of action, or costs and expenses, for injury or death to any persons whomsoever or for any loss, destruction of or damage to any property of third persons, firms or corporations or other entities, including the employees and property of the Licensee, arising out of or resulting from either directly or indirectly, the installation, operation, maintenance, use or removal of the said facilities and associated protective appliances and devices of the Licensee.

In the event that the Company finds it necessary or desireble to relocate, remove or replace the said poles, or in the opinion of the Company the continued use of the poles by the Licensee is undesirable or inconvenient to the Company in the conduct of its business, the Company may terminate said privilege and license upon giving reasonable notice to the Licensee in advance of such termination, whereupon the Licensee shall promptly remove all of the Licensee's facilities from the said poles. The Company will endeavor, however, to give the Licensee at least ninety (90) days' notice in advance of such termination. The privilege and license hereby granted may be terminated by the Licensee at eny time hereafter by removing the ettached facilities from the said poles. The Licensee shall give the Company reasonable notice in advance of the removal of said facilities.

Agreement was adopted by the following Yea and Nay vote: YEAS: Aldermen Terrill, Whitley, Fochtman, Gill and Neff. NAYS: None. ABSENT: Alderman Hoffmann.

Alderman Terrill offered the following resolution and moved its adoption, supported by Alderman Neff:

RESOLUTION

BE IT RESOLVED, by the Common Council of the City of Charlevoix that it approve of the Michigan Liquor Control Commission issuing to Great NorthWestern Land Company of Charlevoix, a Class B Resort Hotel License, with Dance Permit ettached. This approval is good only until August 9, 1965.

AND BE IT FURTHER RESOLVED that the Clerk be authorized to send a certified copy of this resolution to the Michigan Liquor Control Commission.

Resolution adopted by the following Yea and Nay vote: YEAS: Aldermen Terrill, Whitley and Neff. NAYS: Aldermen Fochtman and Gill. ABSENT: Alderman Hoffmann.

Alderman Whitley offered the following resolution and moved its adoption, seconded by Alderman Gill:

RESOLUTION

WHEREAS, the Common Council of the City of Charlevoix has found it advantageous to convey e parcel of land heretofore designated as a roadway, and

WHEREAS, it is mandatory that a parcel of property be acquired by the City to be used as a roadwey and es a means of ingress and egress from and to Highway U.S. 31 in part of Government Lot 3, Section 24, Town 34 North, Range 8 West, and

WHEREAS, Carey Oil Company, a Michigan corporetion, has offered to sell to the City of Charlevoix a parcel of land, hereinafter more fully described, for the purpose of establishing a new roadway in the aforedescribed area,

IT IS HEREBY RESOLVED, that the City of Charlevoix purchase from Carey Oil Company, a Michigan corporation, for the sum of Seven Hundred Twenty ($720.00) Dollars the following described parcel situated in the City of Charlevoix, Charlevoix County, Michigan, to-wit:

Beginning at a point on the North line of Highway US 31 at a point 576 feet east of the West eight line of Section 24, Town 34 North, Range 8 West; thence North parallel with said eighth line to the North eighth line of Section 24; thence East on said North eighth line 24 feet; thence South parallel with said West eighth line to the northerly line of said Highway U.S. 31; thence southwesterly along said highway to the point of beginning; being a part of Government Lot 3, Section 24, Town 34 North, Range 8 West;

Resolution edopted by the following Yea and Nay vote; YEAS: Aldermen Gill, Neff, Whitley, Terrill and Fochtman. NAYS: None, ABSENT: Alderman Hoffmann.

Alderman Terrill offered the following resolution and moved its adoption, seconded by Alderman Neff:

RESOLUTION

WHEREAS, on the second day of June, 1965, the Common Council of the City of Charlevoix resolved that a certain parcel of real estate owned by the City of Charlevoix, said parcel being fully described in said resolution, be conveyed to Robert and Helen Dyksterhouse for a specific purpose and under certain terms and conditions therein described, and

WHEREAS, it now appears that the parcel described in the resolution of the second day of June, 1965 is not of sufficient size to accomplish the purpose of the said Robert and Helen Dyksterhouse, and

WHEREAS, it is decmed advantageous by the Common Council of the City of Charlevoix to have the manufacturing facility proposed by the Dyksterhouses erected in the area, it is hereby

RESOLVED by the Common Council of the City of Charlevoix that a parcel of property hereinafter more fully described by conveyed to the said Robert and Helen Dyksterhouse upon the identical terms and conditions as were more fully set forth in the Council's resolution of the second day of June, 1965, upon payment of the sum of Two Thousand Six Hundred Eighty ($2,680.00) Dollars, the property to be so conveyed being situated in the City of Charlevoix, Charlevoix County, Michigan, and described as follows:

Beginning at a point on the North line of Highway U.S. 31 et a point 625 feet East of the West eighth line of Section 24, Town 34 North, Range 8 West; thence North, parallel with said eighth line, to the North eighth line of said Section 24; thence East on said North eighth line 208.57 feet, more or less, to a point 500 feet West of the North and South quarter line of said section; thence South parallel with said quarter line, to the northwesterly line of said highway; thence southwesterly along said Highway line to the point of beginning; being a part of Government Lot 3, Section 24, Town 34 North, Range 8 West.

BE IT FURTHER RESOLVED, that the Mayor and Clerk of the City of Charlevoix be and they are hereby authorized and directed to execute on behalf of the City of Charlevoix a conveyance of the described parcel to Robert and/or Helen E. Dyksterhouse.

Resolution adopted by the following Yea and Nay vote: YEAS: Aldermen Gill, Neff, Whitley, Terrill and Fochtman. NAYS: None. ABSENT: Alderman Hoffmann.

The Finance Committee having examined bills totaling $18,839.90 find them correct and recommend they be allowed. Moved by Alderman Fochtman and supported by Alderman Gill that the bills be allowed and orders drawn for their amounts. Motion adopted by the following Yee and Nay vote: YEAS: Aldermen Terrill, Whitley, Fochtman, Gill and Neff. NAYS: None. ABSENT: Alderman Hoffmann.

On motion, the Council adjourned.

Hugh Mayne, City Clerk

C & O Reveals Growth Plans

The Chesapeake and Ohio Railway, which has a freight line to Charlevoix, plans to spend $10 million on expanding and improving its facilities in the state, according to Buford Nash, regional manager at Detroit.

In addition, the C&O will spend $12 million for new freight cars, most of them to serve Michigan industry, and another $1 million on roadway maintenance equipment to be used in the state.

The improvement program will take place over the next five years. The work includes expansion of yerds, installation of additional electronic traffic control, new industrial tracks, extension of radio communications and construction and construction of new piggyback loading facilities.

Cities where improvements will take piece are Detroit, Grand Rapids, Lansing, Flint, Saginaw, Bay City, Port Huron, Ludington and Midland.

A WORD TO THE WISE FROM MISTER OH

YOU SAVE WITH
STABLE OIL PRICES

The economy record of oil is amazing. Right today, when other automatic fuels and everything else costs more, fuel oil prices are lower than in 1956! And they're likely to stay down for three good reasons: world supplies and reserves keep growing; refiners and your local fuel oil dealers compete for business; and as more gasoline is used more fuel oil is produced. Everything works to keep saving you money when you choose modern oil heat.

See Your Local Oil Dealer Who Displays This Emblem

CLEAN SAFE DEPENDABLE
OIL HEAT
council member

O.H.I. OF WESTERN MICHIGAN, INC.

116th ANNUAL MICHIGAN
STATE FAIR
DETROIT
AUG. 27 thru SEPT. 6
FUN FOR THE ENTIRE FAMILY

15 FREE HORSE SHOWS
Nightly, except Labor Day evening, plus matinees on Saturdays, Sundays and Labor Day

THOUSANDS OF FREE AGRICULTURAL, EDUCATIONAL and INDUSTRIAL EXHIBITS

FREE ENTERTAINMENT
★ JACK JONES ★ THE SUPREMES
★ THE SERENDIPITY SINGERS ★
★ NBC's HULLABALOO ★
BARNES & CARRUTHERS CIRCUS
15 GREAT ACTS

Gate Adm. $1.25
Children 12 and under Free

Clockwise

With Bob Clock

Have you noticed how many couples seem to enjoy walking hand-in-hand on Bridge Street evenings? They aren't pimply-faced schoolkids, either. Chances are she has some grey in her hair, and what's left of his is tinged with silver. This hand - in - hand business is something you don't see very often in other cities. Makes you think maybe they're having a very good time in Charlevoix.

The Japanese are great ones for strolling up and down their beloved Ginza Street in Tokyo. In fact, they even have a word for walking on the Ginza. "Ginpura", they call it. Maybe we should have a word for walking on Bridge Street. "Bridamble" might do the trick. Or even "hramble."

• • •

AS OF Aug. 1, the Clocks are bonafide residents of E. Dixon Street. The move came in two separate episodes, both faintly reminiscent of "Grapes of Wrath." Friday night our local Holly mover arrived with his Ford pickup truck, equipped with side stakes, a cab carrier and 12-foot trailer.

The caravan was six hours late. It seems one of the tires caught fire and the trailer almost lost a wheel when the lug nuts fell off. Waiting up here in Charlevoix I knew none of this, and could only picture our furniture reduced to kindling in one of those horrible freeway calamities you read about.

• • •

THEN, JUST before 9 o'clock, from the corner of Bridge and Clinton Streets, I saw what appeared to be a haywagon on the crest of South Hill. At closer range it turned out to be our furniture, the whole load bristling with dining room chairs and floor lamps.

You know, it is pretty awesome for a fellow to see everything he owns come barreling down Bridge Street on the back of a Ford truck.

• • •

THE REST of the weekend was spent saying goodbye to friends in Holly and packing odds and ends (two carloads and another trailer full). Saturday night we went to Ann Arbor for a farewell prime rib dinner at the Old German, complete with Bavarian rye bread and dark beer. I didn't attend the University of Michigan and I've never lived in Ann Arbor, but Ann Arbor's the one town we're going to miss up here in northern Michigan. There's a flavor there that, well, it's hard to explain. Just walking past the new quad can boost the average guy's IQ ten points. And an evening at Bob Marshall's bookstore is worth half a dozen college degrees.

The pups stood the trip north very well, thank you. No car sickness. No yelping for attention. Just dog-naps between rest stops, when they'd tumble out of the VW like an old-time circus act and do acrobatics for other travelers taking a road break. They are now living in the tool shed, and mama has summer quarters on the back porch. It's now apparent she's ready to nip them goodbys.

• • •

YOU CAN'T tell the tourists from the townspeople whenever a big lake freighter starts nosing down Pine River Channel. Seems everybody in town comes running when one of those hulking bullfrogs announces his arrival at Charlevoix.

Soup grows cold and ice cream melts at the Turkey Wing and Weathervane when one of these goliaths of the lakes pays a call at suppertime, as the freighter Wyandotte did last Tuesday evening. Even the cooks step outside to watch -- both on land and aboard ship.

• • •

The interest and enthusiasm of Charlevoixians is matched only by that of the deckhands on the incoming boat. They all turn out to watch the girls waiting at the drawbridge.

It gives you sort of an odd feeling to watch several thousand tons of men, metal and machinery gliding down the narrow channel, almost close enough to touch. The only sound above the gentle throb of the engines is an anguished rock 'n' roll chant coming from a tiny transistor radio cradled in the lap of a deckhand seated on a hatch cover.

On the fantail, a burly, barechested seaman eyes the crowd with amusement and curiosity. Through an open doorway people on shore can see his blue oil-stained shirt and pea jacket, hanging on wall pegs, clothing curiously symbolic of life on the lakes.

A FEW PEOPLE on shore wave. Some exchange greetings with the men on deck. Effortlessly the boat slips between the unfinished arch of the drawbridge and into the broader waters of Round Lake. The bridge descends -- and life resumes on Bridge Street and on deck.

I wonder how many people watching from shore harbor secret longings for a life on the lakes. And what wouldn't one of those deckhands give for an evening in town, with all those pretty girls to look at . . .

WATCH FOR a baby-boom along about May Day, the consequence of a Selective Service order to local draft boards to take a long look at their childless 18 to 26 year-old husbands. The object: Pre-induction physical examinations.

PICTURED HERE are the three winning gardens in the last Charlevoix Garden Club judging. Upper left, Mr. and Mrs. Edward Olach of Division Street pose in their garden with rotating Garden Club plaque awarded every two weeks. Olach complained that dry weather early this summer has held back his flowers. Honorable mention went to the Community Reformed Church (above) which has literally thousands of petunias planted along walks leading to the chapel. Also cited was the home of the Kit Carsons on W. Dixon (left.).

Sailor Advises Young Artists

George Korpenfeli, chief engineer aboard the Army dredge Hains, wishes his ship had had her rendezvous with Charlevoix a week later.

Korpenfeli also is an artist, and is sorry to miss the upcoming Waterfront Fair, Aug. 14.

Korpenfeli specializes in landscapes, seascapes, metaphysical paintings and portraits. Yet he admires all kinds of art, "so long as it comes from the heart."

• • •

AMONG abstract artists, the Army sailor prefers Jackson Pollock. He says Pollock's work has a depth of feeling often lacking in his imitators.

"So many abstract painters just don't know how to paint any better," Korpenfelt claims. He says many of them never really master the fundamentals of their art.

"I would tell a young artist to learn the basics," Korpenfelt says. "I would tell him to paint an apple, or an orange or a bottle. I would tell him to paint a beautiful landscape. When he has mastered these, then he can turn to abstract art if he wishes."

• • •

KORPENFELT looks for experience and depth of feeling in an artist and his own life is perhaps typical of what he prefers.

He was born to Helsinki, Finland, in 1920. During the early days of World War II, Korpenfelt was an engineering student and elected to further his education in Japan. Finland was a neutral nation and still maintained amicable relations with Japan.

But as soon as Korpenfelt arrived in the Land of the Rising Sun he was clamped in jail on charges of being an American spy. He was released after about a year and went to work for the Swiss Embassy, as an agent in charge of American interests.

• • •

IT WASN'T until 1945 and the end of the war that the displaced Finn came in contact with his first bonafide Americans -- soldiers in General MacArthur's Army of Occupation. He worked for the Army as an interpreter, finally migrating to the United States.

Fourteen years ago he joined the Army Corps of Engineers and apparently intends to serve until retirement.

"This is my country now," he says. "I took my two boys back to Europe last summer and showed them the things I consider best in European culture. But I wouldn't want to go back there to live. This is my country."

Korpenfelt works with oils, watercolors, pastels, and charcoal. Lately he has become fascinated by very fine line pen drawings which resemble wood prints.

"Yes, I would love to come to your fair," he says, "and some day I hope to see the collection of Manzu's owned by Mr. and Mrs. Cummings."

Korpenfelt has had his own work shown in one-man shows in Washington, Oregon, and Grand Haven, Mich., where the Hains hibernates from January to March.

Mr. and Mrs. Norman Ketchman and three daughters returned Monday to their home in Morgan City, La., following a visit with their respective mothers, Mrs. Lyle Miles and Mr. Miles and Mrs. Richard Hull and Mr. Hull and his grandmother, Mrs. Marie McCall.

Talk of the Town

Paul McSweeney has gone to Geylord to work for the U.S. Plywood corporation.

Mr. and Mrs. Claude Kaddatz and children of Lake Orion, spent the weekend with Mr. and Mrs. George McWaters and family.

Mr. and Mrs. Clarence Arnold of Detroit are visiting her father, Mr. Fred Trimble, and other relatives.

Mr. and Mrs. Harold McClure of Harrison, Ohio are spending a week with Mr. and Mrs. Robert S. Richards.

Mrs. Robert Richards is attending a Leadership and Creativity Conference at Northern Michigan University at Marquette. Mrs. Richards is State Director of the Department of Classroom Teachers for Area 14.

Mr. and Mrs. James Desermeau and family of Alpena visited Sunday with his mother, Mrs. Gladys Desermeau.

Concert in the Park

CHARLEVOIX CITY BAND
CONCERT IN THE PARK
Wednesday, Aug. 11, 1965
8:30 P.M.

National Anthem

March Forth	Moore
Festival Prelude	Reed
Song of Love	Romberg
Stepping Out	Bellerjeau
Four Episodes For Band	Morrissey
Copa Cabana	Wallers
Stouthearted Men	Romberg
Gallito (Concert March)	Lopes
Kentucky Babe	Buck
Sandpaper Ballet	Anderson
Northern Pines	Sousa

Talk of the Town

Call LI 7-6558 by Noon Friday
To Get Your News in Talk of the Town

Mr. and Mrs. Forrest Weed Sr. of New Port Richey, Fla., and son and family, Mr. and Mrs. Forrest Weed, Jr., and two children of Blunts Towns, Fla., left for home after spending a week with the senior Mr. Weed's sister, Mrs. Mamie Gregory, and brother, Perry Weed.

Dr. and Mrs. Gordon Finnie and children have returned to Hastings following a week's visit with her parents, Mr. and Mrs. Ralph Hess Sr.

Mrs. Frank Partridge has as her guests her son, Rev. Fr. Frank Partridge of Grand Rapids who came Sunday for a 10-day visit and her son-in-law and daughters, Mr. and Mrs. Peter Skeherdis and son, David who were to arrive Wednesday for a visit and Mrs. Maurice Hinckley who is to arrive Thursday. Another daughter, Mrs. George Smith, who has been here since June, will join the family gathering before leaving Saturday for her home in Delray Beach, Fla. She is returning to attend the graduation of her daughter, Georgie, from the Gordon Keller School of Nursing in Tampa on Aug. 19.

Mr. and Mrs. Robert Winchester returned Sunday evening from Rockford, Ill., where they spent five days while attending the annual convention of the Experimental Aircraft Association.

John H. McSweeney, son of Mrs. Lucille Howard and Donald Moore, son of Mrs. Johanna Moore, left last week for Marquette, Mich., where both young men have enrolled at Northern Michigan University for 48 weeks' training under the Federal Job Corps. They will study diesel mechanics.

We are now hooking vacation-home repair and remodeling work for fall and winter. Call now for a "no obligation estimate".

PARAGON CONTRACTORS INC.

COMPLETE BUILDING SERVICE

• COMMERCIAL • INDUSTRIAL • RESIDENTIAL
Remodel PHONE LI 7-6446 Repair

This is the number to call today to save money on fuel oil all winter!

■ Look at it this way. If you have not been using golden Superheat, you've probably been spending too much to heat your home. Superheat, alone among all the fuel oils you can buy, is "electrofined" to burn cleaner and hotter than any fuel oil ever has before. And that means you get more heat, better heat, with lower heating bills for the season. Switch to Superheat today...and you'll save money all winter!

Ask about:
• Budget Plan • Certified Delivery
• Automatic Fill Program

Next best heat to sunshine!
"We Try Harder. . . To Serve You Better!"

LEONARD Superheat

CAREY Oil Company
Phone LI 7-2511
1102 S. Bridge

Watch Mort Neff on Leonard's "Michigan Outdoors" TV show on Thursday evenings.

Mr. BOSTON'S DELUXE...NOW AT A NEW LOW PRICE... $3.72 FIFTH

This calls for a drink!

Why not tonight? You can serve DeLuxe straight, on the rocks, or mixed in your favorite cocktail. You'll be serving a blended whiskey as soft, as smooth and mellow as any on the market. Because Mr. Boston's DeLuxe *always* means quality . . . but quality doesn't always mean expensive!

So ask for Mr. Boston's DeLuxe, the whiskey that might well become your regular drink. Especially now that it's priced at its new low price.

$3.72 FIFTH Code No. 542 | $2.30 PINT Code No. 543

WORLD'S LARGEST LINE OF FINE LIQUORS UNDER ONE TRADEMARK. Old Mr. Boston

BLENDED WHISKEY, 80 PROOF, 72½% GRAIN NEUTRAL SPIRITS.
MR. BOSTON DISTILLER INC., BOSTON, MASS.

You've waited all year-here's the payoff: biggest Ford clearance in history

OFFICIAL 1965 FORD CLEARANCE SALE

Clearance time is saving time! And this is the biggest clearance sale in Ford history . . . with big, big savings to match! Save on Fords . . . solid, silent, elegant. Save on Fairlanes . . . with a solid reputation for quality. Save on Falcons . . . America's all-time economy champs. You'll even save on Thunderbirds! They're all priced low to move fast. So hurry! FDAF

ON NOW AT YOUR Ford Dealer's

ERBER AUTO COMPANY

104 CLINTON ST. CHARLEVOIX

Camp Charlevoix Corrall Chatter

The seventh week of this camping season started on Monday with the long three day horse trip leaving camp, and the cowboys and the boys excited about the long ride they would have. The cowboys on the trip were: Roger Beck, Larry Hathaway, Don Strutz, Don Flandt, assisted by C.I.T. Dave Hoyt. The lucky boys on this trip were: Stacy Gelken, Van Martin, Doug Bacon, Mike Zinn, Louis Curdes, Curt Bonsib, Bob Phillip, Kirk Kirlin, Robert Weber, Hugh Broder, Dan Noel, Gus Gluek, Peter Oakley, Alan Johnson, Rick Eccles, Bob Scherer, Mike Kelly, Mark Sterling, Ed Kohl, Steve Kory, Dave Pliskin, Craig Gillispie, Steve Fried, Dave Oberholman, and Steve Armington. These long trips are always much sought after, and the staff take only the most capable in each activity. Grant Washburn started the prospective Indian Dancers off in their rehearsels and he will train the boys until Rodney Deyo arrives on Sunday to take over the final week of rehearsals, all this in preparation for the final Indian Ceremony on the night of Aug. 13. We hope all of the parents of our boys will be here that day, first for the Rodeo in the afternoon and then the Final Indian Ceremony in the evening at 8:30 p.m.

Bob Perry, our canoe instructor, chose the Manistee River for the four day canoe trip this year. They left on Tuesday and the boys on this trip were: Andy Case, Sandy Klotz, Larry Wescott, Doug Korten, John Amberg, David Calvin, Art McKenny, John Park, Keith Olson, Mike Earl, Chuck Limbach, Phil Salvador, Ken Oakley, Bill Silver, Tim Ewing, Bill Baubic, and the Assistant Counsellors Randy Tufts and Rusty Smith.

Wednesday saw the sailors take to their boats for the three day sailing trip with staff members Tom Case, John Deane, Chuck Sullivan, Ace Hoyt, and John Richardson in charge. The boys were: Jeff Hillis, Kim Kuehn, Roy Feldman, Skip Sales, Bill Smith, Rich Prather, Mark Herschedc, Jim Kerr, Pete Calvin, Chuck Osborn, Doug Ladney, Ken Mabbatt, Gary Hillis, Keith Smilli, Jim Chalat, Bart Sickinger, Chuck Herrington, Woody Boydell, George Lackey, Dave Peterman and Chris Huntoon. In the evening, we had "Capture the Counsellor", and the boys were eager to hunt down the staff, each man having had a price on him for being captured. The woods were alive with boys and men, and after it was all over each team had won two points, as it all ended in a tie. The horse trip arrived back in camp in the morning, and there were many tired but happy boys.

Thursday was a regular day in camp, with the sailors out and the canoe trip out, the camp seemed a little empty. This was a real hot day, one of the few this summer and we all were pleased and really enjoyed it. Several girls from Camp Fairwood, a girls' camp, came over to play tennis with our boys. There were three good matches, Camp Charlevoix winning one and our guests winning two. This inter-camp competition is a lot of fun, and boys enjoy it.

Friday was another hot day, two in a row now (something of a record this summer). The sailors arrived in the morning and had many stories to tell of the fun they had on the trip. In the evening, it was dark and cloudy looking, like a big storm was brewing. Rain, which is over welcome, came about nine o'clock. It was a terrific rain, lasting about two hours and everyone was grateful as we needed it so badly. We had a movie "The Seven Faces of Dr. Laos" starring Tony Randall. The boys loved it, and went to bed very happy.

On Saturday we had another hot day, and in the afternoon we had the Mile Swim. This is always a thrilling event with all our boats in position along the course which is a half mile down the lake parallel with the shoreline. Seeing 90 boys in the water, all swimming toward that goal, is quite a sight. The team having the greatest number finish wins the points and the Greens came through winning three points in three sections, and by only having one more finish in these three sections than did the Greys. So at the end of the swim, the Greys were only leading by four points, which meant that Sunday's obstacle relay, counting four points, could either tie the season score or win it outright for the Greys. The Greens have been coming up steadily.

Back to the Mile Swim. Doug Korten had the best time of 34 minutes, with Paul Kirwin, second at 41 minutes, and Ed Kohl, third, with 43 minutes. Other finishers were: Steve Kory, Craig Gillespire, Jim Oakley, Joe Hawk, Dave Peterman, Steve Fried, Rick Rankin, Cart Webb, Jim Hogan, Pete Calvin, Dave Oberhelman, Roy Feldman, Ross Dicken, Jeff Hillis, Bob Katz, Andy Zack, Chuck Osborne, Jack Borden, Bill Smith, Sandy Klotz, Iaan Hamilton, John Amberg, Larry Wescott, Jim Grodin, Rick Osborne, Ken Oakley, Gary Hillis (a Junior), Tom Soutor (A Junior) Mark Hildenbrandt (a Junior with a 2 hour and 16 minute time), Bob Phillip, Curt Bonsib, Mike Zinn, Tom Fernstrum, Scott Korten, Ron Ureel, Tim Ewing, Bill Silver, Randy Peterson, Bill Earle, Bill Carey, Skip Sales, Mark Veil, Gus Gluek, Charles Limbach, Jim Kerr, Tom Cranmer, Dave Washburn, Ben Hudson, Bill Lambert, Peter Oakley, Woody Boydell, Bill Baubie, Mike Souter, Dave Calvin, Jim Chalat, Scott Eckhold, Bill Kirwin, Martin Curdes, Chuck Herrington, Andy Case, Keith Olson, Eric Peterson, and Chuck France. This was a great accomplishment and these boys deserve a lot of credit. Dobbin Dudley, one of our six year olds, swam more than a half mile before he gave up.

In the evening, the dinner was the annual Birthday Party at which time all those having had birthdays in camp this summer were honored. It was a great meal, Turkey and the trimmings, and the program was put on by the Counsellors-In-Training. They put on a take-off on the James Bond movies, and it was a riot. Brian Dicken was the star and really was very funny. The boys did a great job, and everyone enjoyed the play. John Martin was "Brenda Glamour" and sure did a fine job. Our Musical Counselors sang several numbers and John Gillett's side remarks had everyone in stitches. After the banquet, the entire camp moved to the Bigwam for a movie, "Atlantis and the Lost Continent". Reports say it was one of the best of the summer.

Sunday morning dawned cloudy and damp with a thick fog out over the lake. We had chapel in the "Bigwam" with "Ace" Hoyt as the speaker. He spoke on "What You Can Take Home From Camp". It was a challenge to the campers to make the last week of camp a big one, to cooperate, to improve their habits, and to really get on the stick to finish out the season in a blaze of glory.

Excitement ran high with everyone planning for the obstacle relay that take in about 155 boys. It is a long affair, taking in riflery, tennis, archery, swimming, riding, basketball, eating a cracker with peanut butter and whistling, carrying a potato on a spoon, running, a three legged race, sawing a log in half, blowing a balloon until it bursts, saddling a horse and hitting a fly ball over second base. It was all very exciting. The last event is starting a fire from scratch and boiling water. Just as the event was about to start the rains came and caused Bill Townsend to change plans and we had a program of camp slides in the Bigwam.

At supper time, the sun came out, and we decided to run the relay, and when all 150 boys had taken part, the GREENS had won, giving them four points and bringing the seasons score up to 32-32.

In order to break the tie, a quiz program was held and after five rounds of questions to representatives from each section, a one point victory was scored by the GREYS who had led all summer, at one time by as much as twelve points. Jim Kuehn from Princeton, New Jersey, was the Winning Senior Captain with Jack Borden, from Cleveland, Ohio, the losing Senior Captain.

We hope to see you all on next Friday afternoon at the RODEO at 3:00 p.m.

Talk of the Town

Mr. and Mrs. C.B. Meggison had as their recent guests their son-in-law and daughter, Mr. and Mrs. Kenneth Wilson and family of Southfield.

Mr. and Mrs. Cecil Wright and family have returned to Muskegon Heights following a visit with friends here.

Mr. and Mrs. Warren Helms and family of Saddlebrook, N. J., visited recently with relatives and friends here.

Mr. and Mrs. William Ochs of Livonia have been visiting his parents, Mr. and Mrs. Harley L. Ochs.

MARY ANN Cummings, 1965 graduate of Charlevoix High School, receives Charlevoix Hospital Nursing scholarship check for $500 from Dr. L. E. Grate, a member of the hospital staff and the Scholarship committee. The daughter of Mr. and Mrs. Lloyd Cummings, Miss Cummings had been accepted by the Wayne State University School of Nursing. The Scholarship is made possible by Mr. and Mrs. D. D. Walker, Belvedere Club residents.

Talk of the Town

Robert Bartlett, son of Mr. and Mrs. Clarence Bartlett and a teacher in the Trenton school system, left Aug. 3 via plane from Detroit for a month's tour of Europe where he will visit Germany, Switzerland, Austria, Czechoslovakia, Italy, Denmark and Hungary. Sponsored by Eastern Michigan University, Bartlett's tour group will return Sept. 3.

Mr. and Mrs. David Rogers and four children of Scottsdale, Ariz. who have been vacationing at Ludington, visited friends here last week. Mrs. Rogers is the former Marion Craig, daughter of the late Mr. and Mrs. H.A. Craig.

Mrs. Helen McCafferty has had as her guests her sons and daughters - in - law, Mr. and Mrs. Bernard McCafferty and son, Brian, and Mr. and Mrs. Peter McCafferty, all of Ashtabula, Ohio, and her son-in-law and daughter, Mr. and Mrs. Lester Cook of Taylor.

"BEELINE" FASHION SHOW

August 17, 7:30 p.m.

Fellowship Hall Next to Church of God on W. Hurlbut Street

Sponsored By:

Church of God Missionary Ladies Aid

Refreshments Will Be Served
Orders May Be Taken At the Party

We once met two crazy galoots
Whose beards you would have to call beauts
And they wanted the brushes
That covered their mushes —
Insured against fire from cheroots.

* If it's valuable and burnable, insure it at

Bridge & Hawley

INSURANCE

CHARLEVOIX COUNTY STATE BANK BLDG.

Charlevoix

representing:
Hartford Fire Insurance Company
of THE HARTFORD Insurance Group, Hartford 15, Conn.

PLAY MAKE MONEY WIN $100.00 CASH!

WIN $10, $5 and $1 WIN EXTRA TOP VALUE STAMPS!

We Reserve The Right To Limit Quantities

Pick up one Free "Make Money" envelope at the check-out lanes or store manager's office everytime you visit Kroger! No Purchase Necessary!

THE FRIENDLY FOLKS Kroger

WINNERS' NAMES

Jennie Duffey - Charlevoix
Huldah Cross - Charlevoix
Edith Jeffrey - Charlevoix
Josephine R. Stutzman - Charlevoix
Donna Morrison - Charlevoix
Katherine Ager - Charlevoix
Lorraine Kelly - Charlevoix
Shirley Greene - Charlevoix

Fresh Whole FRYERS lb. 29¢ Limit 3

Center Cut Rib Pork Chops lb. 69¢

Silver Platter Boneless Loin 'O Pork lb. 69¢

Silver Platter Boneless Leg 'O Pork lb. 69¢

Herrud's – 10 oz. wt. Roast-Y-Links pkg 59¢
Hygrade's Corned Beef Brisket lb 59¢
Sliced BEEF LIVER lb 59¢
Kay Bee Frozen CUBE STEAKS 1-lb. pkg. 99¢
Hygrade's Grade 1 SKINLESS FRANKS lb 59¢
Swift's Premium SLICED BACON lb 99¢
Fresh Frozen Fryer Legs, Thighs or BREASTS w/ribs attached lb 49¢
Hygrade's Polish or Smoked SAUSAGE lb 59¢
Herrud's Honey Loaf, Baked, New England or Old Hickory Loaf 8oz wt pkg 63¢

Hygrade's Full Shank Half Smoked Hams lb. 47¢

Kroger Long Island Ducklings
Fresh Frozen Roasting Chickens lb. 39¢

VAC-PAC Kroger Coffee lb. can 58¢ with coupon below & $5 or more purchase

VALUABLE COUPON
VAC-PAC KROGER COFFEE 1-lb. can 58¢
LIMIT ONE with $5 or more purchase (excluding beer, wine or tobacco)
Redeem at Kroger thru Sat., Aug. 14, 1965.

VALUABLE COUPON
All Purpose PILLSBURY FLOUR 5 lb. bag 39¢
LIMIT ONE with $5 or more purchase (excluding beer, wine or tobacco)
Redeem at Kroger thru Sat., Aug. 14, 1965.

Kroger Zips 8-oz. wt. Saltines 7-oz. wt. or Honey Grahams 7-oz. wt 3 pkgs 49¢
Embassy Blackberry, Pineapple or 1-lb Strawberry Preserves 2 jars 89¢
Embassy Apricot Preserves 2 1-lb jars 79¢

VALUABLE COUPON
KROGO Shortening 3-lb. can 49¢
LIMIT ONE with $5 or more purchase excluding beer, wine or tobacco
Redeem at Kroger thru Sat., Aug. 14, 1965.

OPEN SUNDAY 10 TO 4

Kleenex – 125 2 ply 11" X 10 8" Sheets JUMBO TOWELS 2 rolls 65¢
Thank You Brand Apple or – 1-lb. 4-oz. wt CHERRY PIE FILLING 4 cans $1
Thank You Brand – 1-lb. 5-oz. wt PEACH PIE FILLING 3 cans $1
Dailey Sweet Fresh CUCUMBER SLICES 4 15 fl. oz. jars $1
Dailey Fresh Pack KOSHER DILLS 4 1-pt. jars $1
Dailey Sandwich Dill Chips 3 1-qt. jars $1
Joan of Arc Red Kidney Beans 8 15½-oz. wt. cans $1

Pillsbury All Purpose FLOUR 5 lb. bag 39¢ with coupon at left $5 or more purchase

California 27 Size Cantaloupes 3 for $1.00

Crenshaws, Casabas, Santa Claus, Honeydew or Persian Melon ea. 69¢
Red Cardinal or Thompson SEEDLESS GRAPES 3 lbs 59¢
Embassy 1-lb. Cherry Preserves 2 jars 69¢
Kroger – 1-lb 2-oz. wt. Peanut Butter 2 jars 99¢
Kroger – 1-lb 9.6-oz. wt Instant Dry Milk 2 pkgs $1.09

Frozen Food Sale

Pet Ritz Frozen – wt. 8-oz CREAM PIES 4 for 99¢
Downyflake Frozen WAFFLES 3 12-oz wt pkgs $1
Kroger FROZEN PEAS 2 lb pkg 49¢
Kroger Frozen Cut Green BEANS 1-lb 12-oz wt pkgs 49¢
Kroger Frozen CUT CORN 2 lb pkg 49¢
Kroger Frozen MIXED VEGETABLES 2 lb pkg 49¢

FACIAL TISSUE – 150 2-ply Sheets 9½" X 8½" Kleenex Tissue 3 pkgs. 49¢
DELSEY – 500 2 ply 4½" X 4½" Sheets Bathroom Tissue 8 rolls 89¢
WAGNER'S Orange Drink 4 1-qt. cans $1
Kroger Baked Potato 1½-lb., Iced Raisin-1-lb., Cottage Rye 1-lb. or Italian Bread 1½-lb. loaves 2 for 49¢

Red, Ripe Indiana Watermelons ea. 59¢

725 Extra Top Value Stamps with 7th week mailer coupons and coupons below

50 TOP VALUE STAMPS WITH THIS COUPON ON the purchase of a Boneless LEG O' PORK or LOIN O' PORK M 9 Redeem at Kroger thru Sat., Aug. 14, 1965.

50 TOP VALUE STAMPS WITH THIS COUPON ON the purchase of a 1-lb pkg. of ECKRICH SMORGAS PAC M 10 Redeem at Kroger thru Sat., Aug 14, 1965.

50 TOP VALUE STAMPS WITH THIS COUPON ON the purchase of 2 pkgs. of TRAY PACKED CUT UP FRYERS M 1 Redeem at Kroger thru Sat., Aug 14, 1965.

50 TOP VALUE STAMPS WITH THIS COUPON ON the purchase of 2 pkgs. of Fryer LEGS, THIGHS or BREASTS w/ribs attached M 2 Redeem at Kroger thru Sat., Aug 14, 1965.

25 TOP VALUE STAMPS WITH THIS COUPON ON the purchase of a 1-lb. pkg. of BALL PARK FRANKS M 11 Redeem at Kroger thru Sat., Aug 14 1965.

25 TOP VALUE STAMPS WITH THIS COUPON ON the purchase of a 10-oz wt. pkg. of HERRUD'S ROAST-Y-LINKS M 12 Redeem at Kroger thru Sat., Aug. 14, 1965.

50 TOP VALUE STAMPS WITH THIS COUPON ON the purchase of a Kroger Devils Food Mint or Golden Sno LAYER CAKE G 4 Redeem at Kroger thru Sat., Aug 14, 1965.

50 TOP VALUE STAMPS WITH THIS COUPON ON the purchase of a 4-oz. wt. can of KROGER BLACK PEPPER G 14 Redeem at Kroger thru Sat., Aug. 14, 1965.

50 TOP VALUE STAMPS WITH THIS COUPON ON the purchase of a 10-oz wt. jar SPOTLIGHT INSTANT COFFEE G 13 Redeem at Kroger thru Sat., Aug. 14, 1965.

50 TOP VALUE STAMPS WITH THIS COUPON ON the purchase of 6 pkgs. of ZANY ZOO DRINK AID MIX G 15 Redeem at Kroger thru Sat., Aug. 14, 1965.

50 TOP VALUE STAMPS WITH THIS COUPON ON the purchase of 4 lbs. or more MICHIGAN PEACHES P 3 Redeem at Kroger thru Sat., Aug. 14, 1965.

Northern Michigan's Finest Newspaper

CHARLEVOIX COURIER

Editorial Page

WEDNESDAY, AUGUST 11, 1965 PAGE 13

Library Site

ARCHITECTS Begrow and Brown are to be congratulated for coming up with the attractive design for a new city library which appeared on Page 1 of last week's Courier.

Perhaps the highest oompliment we heard was, "Why, it doesn't look at all like a library!" Several persons shown the design before publication took it to bo a motel, cocktail lounge or fancy restaurant.

Of course, the people who said the proposed design "doesn't look at all like a library" simply meant that the Begrow and Brown building doesn't have the formal lines of a Greek temple. There is nothing formidable about the B & B building. it is warm and friendly looking, a place you might like to visit.

The Library Board and the Board of Education also should be given credit for coming up with a scheme whereby the city could acquire such an attractive building for next to nothing. When all gifts and grants are taken into account, the Board of Education has only $12,380 to raise before December.

The Federal government, of course would pay half the estimated $116,640 cost under its aid to libraries program. We don't ordinarily endorse willy-nilly spending programs by the federal government, but so long as the money already has been earmarked for library construction, Charlevoix might as well take advantage of it.

What does bother us about the proposed library is the site -- a beautiful location on the Pine River Channel at the end of State Street. It's a fine place, really, to put any kind of building, from a private home to a 20-story resort hotel.

Our objection to using the site for the library concerns not the present, or even the next decade. What we would like to know is what lies ahead for Pine River Channel. Will it remain largely residential, or, with the passing of time, will this become the heart of our business community, a busy waterfront area lined with resort hotels, motels, restaurants and shops.

Such a movement has already started with construction of the Weathervane and the Weathervane Terrace.

If the Channel area does develop along these lines, how will Charlevoix like having a large chunk of valuable tax property occupied by a city library?

Aside from esthetics, there is no practical reason for locatfng a library on the Channel.

In fact, the site itself is almost detrimental to the serious perusual of books. Aside from the obvious distraction of the Channel and Lake Michigan, there is the continual plying back and forth of pleasure and commercial craft -- the hooting of whistles and clanging of bells, the awesome sight of the drawbridge opening and closing, to say nothing of the almost continual moan of the foghorn a good portion of the year.

It seems doubtful much serious study -- or even pleasure reading -- could be accomplished under such conditions. There are countless other sites in the city without such serious drawbacks.

Before steps are taken to acquire the site on Pine River Channel, we believe the Library Board, the Board of Education and the architects should sit down with city planners and decide if Pine River Channel is really the best place for a city library.

City Has a Pollution Law

After sparring with the problem of pollution of Round Lake both editorially and on the news pages for the past few weeks, it was encouraging to learn that Charlevoix has a weapon on hand which could deliver a knockout punch to the culprit--if city fathers choose to use it.

We refer, of course, to the dusty city ordinance which former editor Glen Shepard unearthed in Detroit en route to his new job in Washington, D. C.

The current issue of the U. S. Lakes Survey, "Great Lakes Pilot," published by the Corps of Engineers, carried an ordinance by the city of Charlevoix, adopted May 9, 1938, regulating boating generally in Round Lake. In section 2, paragraph b, the ordinance reads:

". . It shall be unlawful. . .for any person to deposit or discharge or cause to be deposited or discharged in the waters of Charlevoix Harbor, or in any waters within the corporate limits of the city of Charlevoix, any rubbish, garbage, refuse, offal, sewerage, oil, or any other foreign material or substance upon any municipal pier or bathing pier therein, except as the same is deposited in a receptacle therefor provided by the city or its harbor master."

There it is in a nutshell. Virtually every vessel anchored in Round Lake, including the Sundew, is in violation of this 27-year-old ordinance.

The hitch, of course, is all thoso "receptacles" which are supposed to be provided by the city or harbor master. We haven't seen any. And how is the waste material to be transferred to the aforementioned receptacles? The 1938 ordinance makes this sound as easy as emptying the chamber pot in the outhouse.

Vastly complicating the problem today is the increased number of sailors on Round Lake, with many yachts accommodating six or more persons.

At best, the 1938 ordinance is a start. It is hard to believe that the residents of Charlevoix in 1965 are any less anxious to keep a clean harbor than those in 1938.

What Charlevoix needs is a city ordinance patterned after the Wisconsin state law which has been in effect on all the inland waters of the state since April 1 of this year. The law makes it illegal to discharge human waste from any boat operating on inland waters. If the boat has a head, it must be equipped with a pulverizing unit and a holding tank, with all waste material retained for disposal at sewerage pumping facilities on shore.

If the head is not equipped to pulverize and hold waste, wardens are authorized to "seal" it while the boat is operating in inland waters.

Harold D. Hettrick, Acting Assistant Chief Warden for Wisconsin, reports the law is proving highly effective. We think Charlevoix might give it a try and perhaps pave the way for similar state wide controls in Michigan.

The important thing is to act now. We know we have a problem. We have an anti-pollution ordinance already on the books as a starter. The interest of boaters and townspeople alike has been aroused. What better time for the City Council to act?

Congratulations, Mrs. Potter

The Charlevoix Courier oxtonds warmest congratulations to Mrs. Anah Potter who has been named county treasurer, effective Sept. 1.

Mrs. Potter's appointment will continue through Dec. 31, 1968, although she may run for the office of treasurer in the general election in November of that yoar.

The new treasurer will fill the vacancy created by the resignation of Miss Lillis M. Flanders, who also was appointed to the job to fill the unexpired portion of her father's term in 1934.

Miss Flanders has been elected to the office ever since, and was one of the first county officers elected under the four-year-term provision of the new Michigan Constitution last fall.

Mrs. Potter has worked eight years at the Charlevoix State Bank as a teller, five years as bookkeeper for the County Dopartmont of Social Welfaro and one year as deputy county treasurer, bringing a wealth of experience to this important county position.

We wish her as successful a careor in the County Building as hor prodecessor has enjoyed.

odds 'n ends

How many of you caught the mention of Charlevoix in a recent story in Life magazine about the late Adlai Stevenson? Several saw it and called me about it but I had already seen it. . . .Seems he came here, even as a child. . .And since his death I have found that his beloved sister who was always so close to him, Mrs. Ernest Ives, is still a summer resident on the Chicago Club. . . .

Have you noticed the water level? I'm no authority on it but it seems to me it's on its way up. . .t should hope so for the low water certainly created a lot of headaches, especialty last year. . . .Is it my imagination or are there more big freighters going through Pine River enroute to off-loading areas along Lake Charlevoix? It doesn't seem as though they're having the trouble getting through the channel that they've experienced in the past. . . .

Happened to meet Mrs. Charles Bleha on the street the other day and found her floating on Cloud Nine. . . . Seems their son, Tom, who's been serving as Vice Consul at Sapporo, Japan, for the past two years is enroute to Charlevoix for a visit. . . .Of course, the family's all excited about this. . .and they're equally as thrilled about his Marco Polo - in - reverse trip home. . . .with stopovers in India, Egypt, Greece, Italy, Germany (where he'll visit a family he knew when he served there with the U.S. Army), Paris and London. . . .In most of these places he'll spend time with old friends he's met here and there in his service with the U.S. State Department and in college. . . .It will be great to see him for Tom's always so full of good stories about his experiences. . .and he loves to share them. . . .

Speaking of sharing experiences, this reminds me of another Charlevoixian who stopped by the other day. . . Dr. Jim Roberts, dean of a small college in Clarksville, Ark. . . .Seems it's one of those small church colleges that struggles along on just a shoestring doing all sorts of fine things like getting kids who couldn't otherwise afford it an education. . .It's one of those colleges that has been integrated for some time and has suffered none of the awful experiences that some of the larger schools seem to have. . . .But it's a struggle to keep it going and the fact that they do get by is due mainly to the efforts of dedicated people like Jim who give so generously of themselves and their talents. . .it's an inspiring thing to hear him tell about the kids in the school who must work so hard and make such sacrifices to gain their goals. . . .It makes you feel lucky to know such dedicated people. . . . .

And his stories about the political activities of the state. . . that's Faubus country, you'll remember. . .are something else. . .In fact, they make the tale Huey Long seem like a piker. . .It's hard to believe such things happen but they do. . . .

How far back does your memory go? Can you remember when North Point was just a geographic location? I had occasion to spend some time out there the other day and was amazed at the building that's going on. . . .There's a regular colony, and it's getting bigger all the time. . . .And I can't blame anyone for wanting to live out there. . . .That lake is so beautiful and the view across to the point near Big Rock and across Little Traverse Bay to the point that extends out past the little church at Good Hart is something to behold. . . .Add to that the lake with its changing moods and you turn a little green with envy. . . . .

And those sunsets and afterglows we've been having over the lake recently. . . Oooooohhhh. . .they've been beyond description. . . .Maybe I'm a little simple. . . .but these simple things of beauty I love with a passion. . . .

Speaking of simple things. . .don't forget the Waterfront Fair this weekend. . . . .Now there's something else I love. . .I have no talents when it comes to the arts. . . .but I certainly like to see them. . . .And the Waterfront Fair is where you can see them. . . . One of the nice things about the Fair is the fact that you can amble through to your heart's content, taking all day if you like. . .When you consider that many of these people do things with their hands just for the joy of doing something creative, it's amazing. . .Though their works have reached a certain level where they can exhibit them, they weren't always this good. . . .So if you've been looking for something to do, look about you and find something you think you'd like and then go about the business of learning how to do it. . . . . You'll be surprised what contentment and feeling of accomplishment you'll have. . . . .

One little sidelight on the Fair. . .Many of you who've been visiting the Fair since its inception are familiar with the works of Sally Franz. . . She's the one who does those colorful primitives.

Dredge Hains Downed Jap Planes in Pacific

DREDGE HAINS navigates the Pine River Channel, leaving it deeper with each swipe at its sandy bottom.

Watching the dredge Hains working her way up the narrow Pine River Channel or doing a pirouette in the calm waters of Round Lake, it's difficult to imagine that life hasn't always been this peaceful for the trim Army Corps of Engineers craft.

Built in 1942, the dredge operated briefly out of Philadelphia before being commissioned for overseas duty.

The ship was equipped with three-inch guns and sent to the South Pacific to dredge coral reefs and deepen harbor entrances for U. S. fighting ships.

* * *

THE HAINS itself tangled more than once with the enemy, and has at least two Japanese aircraft to her credit, thanks to anti-aircraft and naval gunners stationed aboard. Before war's end, she had seen service at Pearl Harbor, Eniwetok Atoll, Guam and Leyte.

Often she was involved in dredging operations complicated by heavy ground swells, shallow reefs, sunken ships loaded with explosives, tangled cables, and floating mines, not to mention frequent harassment by enemy aircraft.

Once, an enemy dive bomber narrowly missed the Hains with a bomb, damaging the ship and inflicting casualties to several crew members.

Today the Hains, under the command of Capt. Howard Reynolds, is assigned to the U. S. Army Engineer District at Detroit, with a winter berth at Grand Haven.

From March through December, the Hains plies the shipping channels of the Great Lakes from Toledo, Ohio, to the far reaches of Lake Superior removing sandbars which the ebb and flow of water deposit at harbor entrances.

* * *

THE SAND is removed by suction through two 18-inch pipes flanking the ship. Bottom muck is pumped into two 883-cubic-foot holding tanks in the center of the ship.

When the tanks are filled, the Hains moves into water at least 50-feet deep where four bottom ports are opened automatically and the sand released.

The 215-foot Hains can dredge to a depth of 35 feet, although the maximum depth reached at Charlevoix is 20 feet just outside the harbor entrance. The channel is dredged to 18 feet.

* * *

An unusual feature of the Hains is the use of radio - active cesium 137 to determine the volume and density of material being dredged. Cessium packs are located in each suction pipe, and data is relayed to a control panel in the pilothouse.

After a week in Charlevoix, the Hains and her crew of 48 officers and men left Monday for dredging operations at Cheboygan.

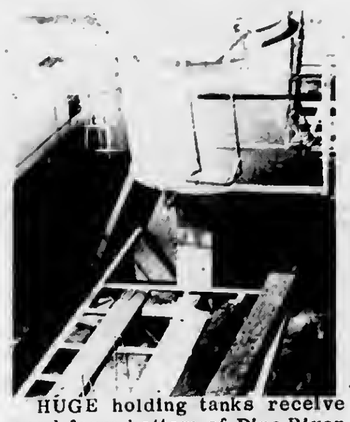

HUGE holding tanks receive sand from bottom of Pine River Channel. Dredged material is later dumped in deep water.

DECEMBER often finds the Hains sheathed in ice.

Know Your Newspaper Better

You'd Be Surprised!

Yes, you'd be surprised if you knew how many persons have been taking The Courier for how many years. "I've been reading The Courier for 15 years," says one person. "I've taken The Courier for 30 years," says another. And we can probably find you others who have been subscribing to this newspaper for longer than that.

Why? Because They Want the Local News

And this newspaper is the newspaper that does the best job of giving you the local news. The big city dailies that come into this community carry a little news about what happens here . . . but The Courier is devoted entirely to what happens in this area. No big city paper can give you the detail of the local news that our newspaper does.

Your Home Newspaper Is Important

It's the only paper that keeps you fully informed of what's going on in this area—no other newspaper can do the job adequately. This local news coverage is why our subscribers stay with us for a long, long time . . . often a lifetime!

CHARLEVOIX the Beautiful

COURIER

CHARLEVOIX COUNTY'S LARGEST NEWSPAPER

101 CLINTON STREET, CHARLEVOIX, MICHIGAN

RAILROAD BRIDGE between Round Lake and Lake Charlevoix presents an interesting study of lines and angles for the shutterbug. This picture was taken near the Coast Guard Station.

Fair

(Continued from page one)

year after year. They have made many friends and many come to see their work and others to buy," Mrs. Rader continued.

* * *

VISITORS to the fair are reminded to pick up their programs at the main entrance in order to better enjoy the exhibits. The location of every entrant, along with his name and ert or craft is lisied on this attractive program whoso front cover bears a sketch of the Fair by a visiting artist, Kat Lindeman of Berlin, Germany.

Visitors are also urged to visit the Detroit Institute of Art's ARTmobile which will be at the fair for the second year, this year exhibiting "Three Centuries of French Art." Visitors will find among the art exhibited the originals of many works they have known most of their lives.

To add to the Fair, a piece of bronze sculpture entitled "Artist and Model" by the renowned modern-day Italian artist, Manzu, will be loaned by Mr. and Mrs. Nathan Cummings.

As in the past, the fair will open at 10 a.m. and continue until 7:30 p.m.

In the event of inclement weather, the event will be held at the new Charlevoix High School at Garfield and May streets.

The newspaper is your contract with Main Street, your neighbor, the world.

Deputies

(Continued from page one)

Mrs. Heise once served as deputy city treasurer for Charlevoix.

* * *

A WIDOW, Mrs. Heise has one son, Don, 23.

She enjoys golfing, bul admits that a new set of clubs purchased this summer have been out on the greens only once.

Mrs. Martin also is a native of Charlevoix, although she graduated from Ellsworth High School.

The molher of a five-month-old son, Michael, Mrs. Martin enjoys roller skating and horseback riding, neither of which she has time for either.

Medusa

(Continued from page one)

Plans for the new cement plant should be completed by mid - September and construction contracts will be awarded in January, with work scheduled to begin as early as possible in 1966.

Medusa plans to havo the plant in operation by July 4, 1967.

At prosent, the Paul Lambert Excavating Co. is clearing land for the plant.

Medusa owns more than 900 acres of land along the Lake Michigan shore from Boulder Park on the east to Bells Bay on the soulh.

Law

(Continued from page one)

ie then disposed of at shoreside pumping and treatment facilities.

* * *

BOATS WHICH do not have such facilitiee may be boarded and the heads "sealed" or "otherwise rendered inoperative" so that no human wastes can be discharged into inland waters.

Hettrick says the lawie basically sound from a health slandpoint and should be beneficial to Wisconsin in maintaining an abundance of clean waler "required by recreational boaters and others seeking recreation in our slate.

"This law is a slep in maintaining this valuable resource," he edds.

* * *

HETTRICK says the main opposition to the law has come from the Lake Winnebago area, where there is a lack of facilities for pumping out tanks.

"However, the Wisconsin attorney general has advised that the law must be enforced in these areas within the jurisdiction of this state, Hettrick writes.

* * *

He says that e number of boaters on the St. Croix river intended to violate the law Aug. 3, in order to initiate a test case in lhe courts challenging its constitutionality.

Hettrick reports there has been some static from Minnesota boalers who travel in Wisconsin weters, but the Wisconsin ettorney general has ruled that they also must comply with the law.

* * *

HE SAYS wardens have boarded boels on waters which have been under the law since 1959 and have found it being complied with.

"The major enforcement problem we have found is to properly inform the public of the law and the means to comply with il," Hettrick wriles. "This has been done by news releases and posters placed at marinas and public accesses as well as individual contacts at harbors where the largest number of potential offenders would be.

"A recreational boater has need for clean water to enjoy his sport. I feel this le e good law and puts the boaters in a good poeition so they in turn can seek to curb other waler polluters."

Hettrick eaye the law also provides for incinerator-type toilets, provided the ashes are retained for dispoeal on shore.

Fair Sets Aside Area for Teens

The teen set will have its own special area at the Michigan State Fair this year.

Avenue A-Go-Go will be a 75,000-square-foot area featuring entertainment, fashione, sports, and career information beamed especially at today's youth.

The State Fair opens Friday evening, Aug. 27, and runs through Labor Day, Monday, Sept. 6.

* * *

ON THE A-Go-Go stage daily will be teen fashion shows, modern bands, folk-singing groups, teen band competition for honors, karati demonsirations, spectal acts, and career talks.

Exhibits in the area will feature fashions, sporte cars, hot-rod shops, sporting goods displays, and others.

* * *

CONTESTS for pre - teenagers this year include an old-fashioned dress competition among girls entered in the pony tail contest and a hot-dog eating conlest.

The contest schedule:

Saturday, Aug. 26 -- Pony tail and old-fashioned dress; Sunday--Bubble gum blowing; Monday -- Hot dog eating; Tuesday--Watermelon eating; Wednesday -- Cow milking; Thursday--Shinny pole; Friday -- Blueberry pie eating; Saturday--Sack race; Sunday--Balloon blowing; Monday -- Egg toss.

BESIDES the conlests, there'll be plenly for youngsters to do at the Stale Fair. The TV Fun Circus, for example, will feature children's television show personalities as emcees and performers. Afternoon and evening shows will be staged.

On the Chevy Kiddie Farm opposile the Fun Circus, e Junior Jamboree will feature daily give - aways, with the luck ticket - holders winning such prizes as Chevy Monza Junior dream cars; hams, candy, Tiger tickets, skateboards...and even dog food for Rover.

Council

(Continued from page one)

advertise for bids on Workman's Compensation insurance for city employes and approved payment of bills lotalin $54,325.40 stnce the last Council meeting.

* * *

THEY ALSO heard a report by Harry Eaton, a sales represenlallve of Burroughs Corp. who presenled information on an accounling machine which he said would result in a time saving of 30 to 40 percent in certain city accounting procedures.

Then Council agreed to hear represenlatives from olher companies before making a decision lo buy.

The Council also earmarked $4,963 as its share of Regional Planning Commission costs, and set aside another $100 for the Commission's petty cash fund.

Chest

(Continued from page one)

planned by the Summer Commercial Division. Chairman Keith Carey and his workers will be calling on summer business operators in mid-August.

Other division chairman are Ted Alger, commercial; James Richey, industrial; and John Michael, professional.

Making a change from the campaign calendar followed in past years, Bourgoin plans to have e separate kick-off for the women's divisions.

AT YOUR SERVICE

SUSAN FOSTER

Our Delicious ¼ Pound

GROUND BEEF SANDWICHES

Delicious All Ground Lean Meat

Still Only 35¢

Many Other Tray-Lunch Items on Our Menu

Rain or Shine Shelter all the Time

Look for the Bright Orange Building!

WEDDING STATIONERY FOR THE BRIDE WHO'S PARTICULAR...

in Regency Script

HELIOGRAVED*

by the creators of The Flower Wedding Line

(*Heliogroving—not to be confused with engroving)

HELIOGRAVING is distinctive raised lettering...rich-looking, elegant.

HELIOGRAVING has that individual look of finest craftsmanship.

But it costs only about half as much as you'd expect...and is readv within a week.

Many other styles from which to choose.

CHARLEVOIX the Beautiful COURIER

CHARLEVOIX COUNTY'S LARGEST NEWSPAPER

101 Clinton Street Charlevoix

BUSINESS OPPORTUNITY!

WANTED.

Dealer To Run Newest ULTRA-MODERN Designed ZEPHYR GAS For LESS Station Now Being Erected In East Jordan.

Here is a real money maker for the right man! Financing can be arranged for the right party.

CONTACT:

Fred E. Wise
Naph-Sol Refining Company
Box 630
Muskegon, Michigan

Telephone
Sherwood 4-1631

GET ON THE FOOD SAVINGS BAND-WAGON

SPRING DUCKS Lb. 49¢

Fresh GROUND HAMBURG Lb. 49¢

Large or Ring BOLOGNA Lb. 49¢

Spartan SLICED BACON Lb. 69¢

Delicious Choice ROLLED RUMP ROAST lb. 89¢

Pure CIDER VINEGAR GAL. 59¢

FRESH GLADS and Cut Flowers

FRUIT BASKETS Made to order Phone LI 7-6541

NEFF BROTHER VALUABLE COUPON
SPARTAN BUTTER LB. 63¢
With Coupon Void after Aug. 14, 1965

NEFF BROTHER VALUABLE COUPON
SPARTAN MARGARINE 5 1 Lb. Ctns. 89¢
With Coupon Void after Aug. 14, 1965

NEFF BROTHER VALUABLE COUPON
GRADE A LARGE FRESH EGGS doz. 45¢
With Coupon Void after Aug. 14, 1965

NEFF BROTHER VALUABLE COUPON
Frozen ORANGE JUICE 6 6 oz. Cans 89¢
With Coupon Void after Aug. 14, 1965

NEFF BROTHER VALUABLE COUPON
MICHIGAN POTATOES 10 Lb. Bag 59¢
With a $5 Order
With Coupon Void after Aug. 14, 1965

US No. 1 Michigan POTATOES 10 Lb. 59¢
With Coupon and $5 Food Purchase

New, Kellogg Fruit Flavored POP TARTS 11 oz. Pkg. 45¢

8 Qt. Plastic PAILS ea. 49¢

Spartan Asst. SOUPS 3 10½ oz. 29¢

Shedd's PEANUT BUTTER 24 oz. 59¢

Assorted JELLO 3 3 oz. Pkg. 25¢

Liquid Detergent JOY 22 oz. 55¢

Comet Cleanser 14 oz...2/31¢
Reynold's Aluminum foil 12' x 25"...29¢
Roman Cleanser ½ gal...39¢
Dole Pine grapfruit drink 1 qt. 14 oz...35¢
Fisher Mixed nuts 6½ oz..49¢
Shurbest Margarine 2 lb...45¢
Shurfine Peas 1 lb. 1 oz..2/39¢
Sylvania light bulbs 40-60-75-100 watt..2/39¢

MULLER BIG "30" BREAD 1½ Lb. Loaf 29¢

Member SPARTAN STORES

NEFF BROTHERS QUALITY FOOD STORE

FREE DELIVERY - PHONE LI7-6541

When You Care Enough

To Serve The Very Best

STEAKS

You'll find Sam Irwin, Lou Winter and Harold Dutcher in our meat department, ready to help you select that very special, choice cut of USDA inspected beef. Only the finest meats available receive our personal guarantee of tender, aged quality beef. When you are particular about the meat you serve, come to Oleson's.

SHOP OUR 10¢ TABLE

*Dawn Fres.. Steak Sauce
*Hi-C Fruit Drinks
*Robert's Cookies
*Duff's Mixes
You'll find these and many more items at our 10¢ table

NORTHERN MICHIGAN'S MOST UNIQUE DELICATESSEN

*HOMEMADE BUFFALO BOLOGNA
*HOMEMADE CHOP SUEY
*HOMEMADE POTATO SALAD
*FINNISH PASTIES MADE ON ORDER
*HOMEMADE BREAD AND ROLLS
*BARBECUED CHICKENS AND RIBS
*HOMEMADE BEAN SALAD
*HOMEMADE BAKED BEANS

IN OUR GOURMET DEPT. "FUN FOODS" That are sure to make a hit at your party.

*CANDIED ANTS
*FISH BALLS
*ARTICHOKE HEARTS
*WHALE MEAT
*CHOCOLATE BEES
*SNAKE MEAT
*CAVIAR
*BITTERS
*TURTLE MEAT
*EEL LIVERS
*SMOKED OYSTERS
*SMOKED SALMON
*CATERPILLARS
*REINDEER MEAT
*SWORDFISH

OLESON'S FOOD STORES of Charlevoix the Beautiful

HOURS:
9 a.m. to 6 p.m. DAILY
9 a.m. to 9 p.m. FRIDAY
CLOSED ALL DAY SUNDAY

3 locations in Traverse City - Downtown Cadillac

You'll Really Like OLESON'S Low, Low Prices Plus Double Free GOLD BOND STAMPS Every Wednesday

CHARLEVOIX COURIER the Beautiful

PICTORIAL PLAYTIME In Charlevoix County

HOAG & SON SPRINGPORT, MICHIGAN FILE

Vol. 68, No. 36 CHARLEVOIX, MICHIGAN, MONDAY, AUGUST 16, 1965 10¢ single copy

Sailors Love Charlevoix

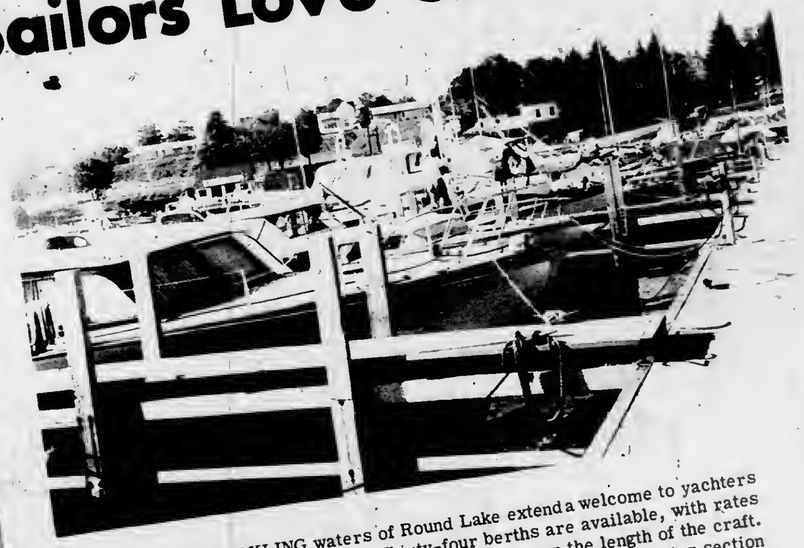

THE SPARKLING waters of Round Lake extend a welcome to yachters from all the Great Lakes. Thirty-four berths are available, with rates ranging from $2 to $3.50 per day, depending on the length of the craft. The dock area is just across East Park from the main shopping section of Charlevoix, a convenience most yachters appreciate.

The Sundew In Pine River Channel

The Charlevoix Coast Guard Station

Always On Guard

The bonds betweeo Charlevoix and the U.S. Coast Guard run back to the community's earliest days as a major Great Lakes harbor. Today two major Coast Guard units are stationed in Charlevoix--the Cutter Sundew and Coast Guard Group Charlevoix.

The Group has its headquarters at the Charlevoix Coast Guard Station on the Railroad Bridge channel, directly east of the Chicago Club. The new station building is one of the finest on the Great Lakes. Commanded by Lt. Cdr. Charles Millradt, the Charlevoix Coast Guard Group is responsible for all light houses and sub-stations from Alpena to Charlevoix and Beaver Island. This includes 14 stations and 83 men. Visitors are welcome at the station anytime during the day. Formal visiting hours are from 2-4 p.m. on Saturday and Sunday.

The Sundew, with approximately 50 men and officers, is assigned to ice breaking, buoy tending and rescue missions.

Admiral Willard J. Smith, commander of all Coast Guard operations on the Great Lakes, is a Charlevoix High School graduate.

CHARLEVOIX *the Beautiful* **COURIER**

Charlevoix Courier Corp.
101 Clinton Street, Charlevoix, Michigan
Phone Liberty 7-6558

Published each Monday and Wednesday mornings at Charlevoix, Michigan. Second Class Postage Paid at Charlevoix, Michigan. Second Class Postage Paid at Charlevoix, Michigan

SUBSCRIPTION RATES

	In County	Elsewhere
One year	$4.00	$5.50
6 months	2.75	3.75
3 months	2.00	3.00

ALL SUBSCRIPTIONS MUST BE PAID IN ADVANCE
Member of The Michigan Press Association.
Affiliate Member National Newspaper Association.
National Advertising Representative
Michigan Weekly Newspaper, Inc., 257 East Michigan Ave., East Lansing, Michigan

Be Sure to See

Call of the Wild MUSEUM

Scenic Displays of North American Wildlife
Just off Freeway I-75 at Gaylord

A "MUST for the family

This large new rugged grotto replaces the discontinued Underground Forest.

The "Call Of The Wild" is a comfortable and enjoyable place to visit at any time of the year, rain or shine.
--COME AS YOU ARE--

DRINK MILK FOR GET-UP-AND-GO ALL THE TIME

NORTHERN MICHIGAN MILK "HUB OF HEALTH"

Look for this Seal of Freshness on every carton of Maxbauers Milk

AT YOUR STORE...OR AT YOUR DOOR

Our Milk is Produced and Processed Locally
It's Better . . . Because It's Fresher

Maxbauer's Dairy

Charlevoix Phone LI 7-2441

Be Sure To Visit
HERRICK'S JEWELRY AND GIFTS
One of the finest in the North
114 Water St. Boyne City Ph. JU 2-7392

HEADQUARTERS

for
JOHNSON MOTORS, FIBERGLASS and ALUMINUM BOATS, CANOES, PONTOON BOATS, BAY VIEW SAILERS, LAWNBOY MOWERS, SKI BOAT RENTALS

MARGARET'S MARINA

JOHNSON SALES & SERVICE
Lake Charlevoix near Advance 582-7050 Boyne City

CITY Boyne Sportswear

THE NEW LITTLE SHOP IN BOYNE CITY
STUDENTS-BACK TO SCHOOL YOU GO
FANTASTIC COLLECTION

Mod and Piccadilly
Knee Topper and Kiltie Skirts
Matching Sox and Sweaters
Corduroy, Flannel, and Dorm Plaid Match-Mates

Summer Clearance Sale Still Going On

Open every Friday night until 8:00
PH. 582-9141 108 WATER ST. BOYNE CITY

CAMPERS DELIGHT in the cool breezes, clean water and good fishing of Young State Park near Boyne City. The community boasts excellent fishing, boating, and services for summer visitors.

Boyne Area

Boyne City, at the eastern end of Lake Charlevoix, is the largest city of Charlevoix county and focal point of another important vacation area and shopping center for resort colonies along the shores of Lake Charlevoix and Walloon lake.

Boyne City attracts visitors throughout the year, due to the variety of facilities and vacation activities that are available. In the spring fishermeo throng to Boyne City to dip smelt from the streams in the area during the spawning run. The city also is a popular destination with mushroom hunters and holds a Mushroom Contest in May.

Throughout the summer Lake Charlevoix, Young State Park and the exceptional choice of fine resort and boating accommodations lure vacation guests, followed in the fall by the army of small game, waterfowl, bird and deer hunters who headquarter here.

Center of a vast winter sports region, Boyne City entertains vacation guests throughout the wioter. Ice fishing at Smeltania, a community of ice fishing shanties off the city's main street on Lake Charlevoix, and two winter sports centers, Avalanche in Boyne City and Boyne Mountain Lodge at Boyne Falls only six miles to the east, provide the incentive for the influx of winter visitors.

Boyne City has seven city parks, trailer park, four marinas for docking of pleasure boats, tennis and shuffleboard courts and playground equipment maintained for use of summer visitors.

Boat visitors, arriving via Lake Charlevoix, will find a new steel bulkhead dock with modern accommodations for craft up to 60 feet.

Just north of the city on Lake Charlevoix is Young State Park, complete with a spacious bathing beach, picnic facilities and camping sites throughout the 563-acre tract. West of the city on a highway that follows the shoreline of Lake Charlevoix, is Ye Olde Nyne Holles, a golf course.

A helpful chamber of commerce at Boyne City assists visitors in obtaining accommodations or furnishing information about the area.

North of Boyne City six miles via highway M-75 is Walloon Lake, one of West Michigan's popular resort developments, complete with a wide variety of resorts, both American and European plan; resort hotels, rental cottages and luxurious summer homes, many of them for rent.

Boyne

"Where Everything Is"

MOUNTAIN LODGE
BOYNE FALLS, MICHIGAN — PHONE 616-549-2441

Welcome to the summit...
of Summer Fun!

Fun-filled days and evenings at Boyne Mountain Lodge. Enjoy nine interesting holes of private golf, have dinner in our air-conditioned dining room. Enjoy watching a professional outdoor ice skating show and then on evening of dancing in the Snowflake cocktail lounge, music by the Boyne Mountain Trio.

Make Boyne Mountain Lodge your headquarters for your over-flow house guests. Accommodations for 425. Air conditioned through-out.

Come to the Summit...
for tops in Summer Fun!

Editorial:

Girlwatching

IF EVER WE HAVE the time, and are still young enough in spirit, we're going to set aside a whole week in July for nothing but Girl Watching in Charlevoix.

Really quite an innocent, discriminating and sophisticated sport, Girl Watching reaches its international summit in Charlevoix during July and August. Though we get but a sampling of the exceptional material available through the windows at the Courier, it is enough to convince us we can make the previous statement with no reservations.

* * *

(INCIDENTALLY, WOULD someone please tell us where the girls walking down Clinton St. in their wonderfully sparse bathing suits are going?)

Certainly, it seems to us, this activity needs more recognition and attention from the Chamber of Commerce's brochures. Publicizing it as one of our outstanding attractions is bound to attract even more girls to our beaches.

Just imagine the rush of young things to get to Charlevoix if they read in brochures and advertisements that this is the "Girl Watching Capital of the Nation." They wouldn't dare do their sunbathing anywhere else.

DUSK is falling as the lake freighter Wyandotte begins nosing down narrow Pine River Channel. A blast from the whistle is enough to bring crowds of tourists and townspeople alike hurrying to the drawbridge. The fascination of ship heading down the channel is a Charlevoix attraction that no one seems to weary of.

A NUMBER WORTH REPEATING

FOR THE BEST IN HOME HEATING

LI 7-2401

For Top-Quality Heating Oil

LI 7-2401

Automatic Keep-Fill Delivery

LI 7-2401

Monthly Payment Budget Plan

Sinclair

ERBER OIL COMPANY

102 Clinton - Charlevoix

MISTER OH says...

GET HOT WATER GALORE!

Bath after bath, wash after wash, dishes, mopping, cleaning . . . a hot water faucet that NEVER runs cold! That comes true in your home with a modern oil-powered water heater— *while you save 25% in water heating costs!* Here's why. In 15 minutes oil heats 30 gals., gas only 7½ gals., electricity only 5 gals. Teamed with your oil burner you get *all the hot water you can use plus a cozy home at lower cost than any other automatic system.* It's a real plus for oil heated homes.

See Your Local Oil Dealer Who Displays This Emblem

CLEAN SAFE DEPENDABLE OIL HEAT council member

O.H.I. OF WESTERN MICHIGAN, INC.

THE NEW JORDAN River National Fish Hatchery near Alba, is a pleasant, scenic afternaan drive fram Charlevoix. Take M-32 to US-131, turn right an US-131 and laak far a directianal sign in about faur miles. The hatchery's locatian reminds ane af the Smakey Mauntains. The hatchery is the newest and largest an the Greet Lakes. It will produce about 6,000,000 lake trout a year for restacking the big lakes.

The Ironton Ferry

Short Escape

The Ironton Ferry takes its passengers for a short visit into a world where there can be no hurry. There's just no way to speed up the ferry in its short chug-chug across the neck of the South Arm.

Even if you don't especially want to go where the ferry takes you it's worth the 35¢ fare just to briefly know you've escaped all the pressures that make people rush through life.

The Ferry crosses the South Arm of Lake Charlevoix at scenic Ironton, about 7 miles southeast of Charlevoix on M-66.

Weathervane Terrace

The Ultimate in Comfort and Pleasure

Weathervane Terrace—by the Bridge at Charlevoix-the-Beautiful, overlooking Pine River, Round Lake Harbor, Lake Charlevoix and Lake Michigan. Newest motor lodge in Charlevoix. Finnish Sauna Baths, heated year 'round pool. TV, Hi-Fi, and phones in all rooms. Connecting rooms and suites, continental breakfasts. Balcony parches and marvelous sundeck. Beautiful launge and conference room. Pleasant, relaxing environment—the place you will expect to be different.

one-one-one Pine River Lane
Telephone LI 7-6515
"Charlevoix-the-Beautiful"

Read The Classifieds

"Don't Miss Seeing The Rustic Charm Of Northern Michigan's Famous Landmark"

The Weathervane Inn

AT THE BRIDGE ON THE PINE RIVER CHANNEL

Gift Shop | Restaurant | Cocktail Lounge | Beauty Salon

Shop of the Gulls

Unusual gift items and accessories for the home or cottage.

Imported Shetland skirts and sweaters, now in stock, for fall.

Barnardo (Italian) flats in all the latest colors.

THE BROWNSTONES

. . . are playing every evening (except Sunday) at the Weathervane Inn for your listening and dancing pleasure from 9:30 p.m. to 1:30 a.m. Songs by request. An evening in the "Grist Mill Bar", the music of the Brownstones and your favorite cocktail is sure to add extra enjoyment to your Charlevoix vacation.

THE SUPERB CUISINE PREPARED BY CHEF PAUL IS SURE TO SATISFY THE MOST DISCRIMINATING TASTE.

STYLING BY- Mr. Russell-

Be confident of your summer coiffuer. . .the personal attention of Mr. Russell will assure you of the correct style.

Daily Mon. - Sat.

also Wed. Thurs. & Fri. Evenings.

For an appointment phone LI 7-2471

Weathervane Beauty Solon

EARL A YOUNG REALTOR

- Realtor Service 1900 -

106 PINE RIVER LANE * CHARLEVOIX * TELEPHONE LI 7-2275

Here's Where & How to Fish

If there is a better cure than fishing for that hauntingly tense feeling that the mob is stalking you with its big city noises and impatience it must be fishing in the Charlevoix area.

Oh sure, there are places in North America with better fishing. But darn few. Some of the country's most incurable anglers rate Lake Charlevoix and the Beaver Island area among the finest smallmouth bass fishing grounds in the U.S.

• • •

YET THERE IS MORE than the promise that fish are available for the catching to recommend Charlevoix as a choice fishing area. You mustn't overlook the unsurpassed drama of our clean water, cool air, big hardwood and birch trees and quiet mornings, afternoons and evenings.

But where to go and how to do it?

If you're after smallmouth bass or perch try Lake Charlevoix. The South Arm is generally good.

Your best choice of lures for Lake Charlevoix bass will be Jig - A - Do streamers in brown, white and yellow colors. Others this column can vouch for are small (quarter-ounce) dardevles in red-and-white and pearl colors, Jig-A-Do crawlers, number-two size spinners, Super Dupers, Flatfish and Heddon's Cobra. (Worms are also reputed to catch fish.) You can buy any, or all, of these lures at Staley's Hardware and other local stores.

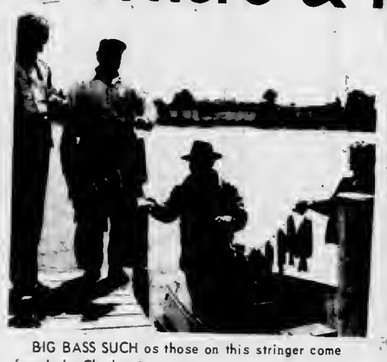

BIG BASS SUCH as those on this stringer come from Lake Charlevoix.

• • •

FOR SPECIFIC TIPS on where the current Lake Charlevoix hotspots are ask Clare Staley at his hardware, Irv Drost at Irv's Cocktail Lounge, Bernie Ward at Ward's Boat Livery, or Mearle Scott in Ironton.

You can fish Lake Charlevoix from a boat or with waders. There are many areas of the South Arm that can be waded. Sometimes they produce nice bass during midday, but evening or morning is usually best. If you're fishing from a boat try casting or trolling right off the edge of bullrushes or boulder - strewn areas.

Throw your lure into likely looking areas. When it hits the water let it sink and remain still for a few seconds; you will often get a strike the minute you finally move it. If there is no strike retrieve it a few feet and then let it sink and rest again before moving it.

If you want to do some exploring try the nearby shoreline of Lake Michigan. Once again, you can wade or use a boat. The same lures and technics as used on Lake Charlevoix will stand you in good stead.

IF SMALLER lakes are your forte look at a map and pick one of the many directly south of town in Charlevoix County or Antrim County. Though few of them have public access sites, you can usually talk a property owner into letting you trespass . . . He may even have boats to rent.

You will probably be amazed to find you have to share these lightly fished lakes with only one or two other boats; and sometimes you'll be all alone.

Here's a list of ten smaller lakes worth trying.

--Lake 26 (Lake Marion), for pike, bass and panfish.
--Nowland Lake, for pike, bass and panfish.
--Six Mile Lake, for pike, bass and musky.
--Susan Lake, for small pike.
--Harwood Lake, for bass and panfish.
--Walloon Lake, for trout, pike, bass, panfish.
--West Twin Lake for bass and pike.
--St. Clair Lake (in Ellsworth), for bass, panfish and even an occasional trout.
--Ellsworth Lake, for bass, pike, and maybe a musky.
--Toad Lake (south of Ellsworth) for pike, bass and panfish.

ALL OF THESE lakes have the fish in them that are mentioned . . . that's guaranteed by this writer. Catching them is up to you. Try using the same lures recommended for Lake Charlevoix. Arhogast's new weedless Jitterbugs, Hula Poppers and Hawaiian Wigglers are also productive numbers.

You can find your way to these lakes by asking for maps of Charlevoix and Antrim County, which are available at most motels, the Chamber of Commerce and the Charlevoix Courier.

If you taste runs more to stream fishing for trout, try the Jordan River south of East Jordan, or the Maple River near Pellston. The Bear River between Walloon Lake and Petoskey also has trout, but is hard to fish. The same holds true with the Boyne River.

There are also any number of small, bushy streams with good populations of trout (and usually mosquitoes).

The Friendly Village Shops

Kilwin's CANDY Kitchen
Horniman GIFT Shop
The HEN HOUSE BEAUTY SALON
Just Down The Walk From KILWINS BAKERY, PETOSKEY

Petoskey on Lake Street

Maison de' Linge
BARNEY LINENS
IMPORTERS
Laces · Lingerie · Robes

Now Two Stores on Lake Street
Finest imported linens - monogrammed bath sets
Lingerie by Fischer - initialed handkerchiefs
Robes - Coffee Coats - Bed Jackets
"Opposite Telephone Office"

MAPLE HILLS BRIDLE PATHS INC.

-Pleasant Shady Trails
-Special Care For Inexperienced Riders
Harold Thomas is your trail guide.
Located On N. Ranney Rd.
Ph. 536-7122 Near Eveline Orchards

SAND DUNE RIDES
"THE RIDE OF RIDES!"

THEY SAY IT IS THE GREATEST
Atwood, Michigan
12 Miles South of Charlevoix
Closed Sunday LU 8-2222

ONE STANDS OUT
FUDGE
FUDGE
FUDGE
FUDGE
FUDGE
FUDGE
FUDGE
DROST'S Olde Style FUDGE
FUDGE
FUDGE
FUDGE
FUDGE
FUDGE
FUDGE
FUDGE
Drost's olde style Fudge
PETOSKEY, MICHIGAN

SHORTER'S GIFTS
PETOSKEY (OPEN YEAR AROUND) INDIAN RIVER (Branch - Seasonal)

DEERSKIN
Jackets - Gloves - Purses
Mittens - Moccasins
★ Petoskey Stones
★ Local Indian Craft
Toys - China - Jewelry

KNIT 'N PURL
(IN PETOSKEY STORE)
"Northern Michigan's Most Complete Knitting Shop"
A full array of domestic and imported yarns
- Instruction Books
- Crewel Work & Stamped Goods
- Boye Needles & Accessories
- Knitting Bags
- Needlepoint

FREE INSTRUCTIONS

Short of Ideas? - Shop At Shorter's

They Prefer Summer With a Deck Underfoot

VIRTUALLY every slip in the harbor was filled with yachts well in advance of the Venetian Festival weekend.

Who are the white-capped and bare-footed wanderers who inhabit Charlevoix's Round Lake waterfront from late May through August?

A spot check of several yachts docked in the harbor July 21 revealed they are pretty much ordinary people who prefer to spend their summer vacations playing the blue waters of northern Michigan rather than tying themselves down to a cottage or traveling miles over blistering pavements to distant resorts.

One of the surprising facts uncovered by the Courier's reporter is that the yachtsmen docked at Charlevoix are not all millionaires or members of the fleet-footed "jet set." To a man, the sailors interviewed are working people with regular jobs to return to and tasks to perform when their summer holidays are over.

Some of them are well off, to be sure, but they give the impression that they got that way through their own grit and determination.

Perhaps typical of the "Ulyssess" in port last Wednesday was Ray Malski, owner of an auto repair business in Grand Rapids.

Malski, his wife, and four children came to Charlevoix July 19 in order to get a berth for the Venetian Festival activities at East Park and on the lake. Malski said he came early because other years he had come just before the festival and had been unable to find a place to dock his 30-foot Chris Craft.

The Malskis keep their boat, the Lazy Daze, at Holland and make the run up to Charlevoix in about 12 hours. They usually make stops at Pentwater and Frankfort.

They also have made side trips to Beaver Island and Mackinac Island since coming to Charlevoix.

"We'd like to take a trip over the Wisconsin shore sometime if we ever get up the nerve," Malski commented.

The Malski youngsters enjoyed dockside life in Charlevoix. Eddie, 9, a fisherman, was delighted to find the rockbass biting right in the slip.

Another southwest Michigan couple who enjoyed their vacation at Charlevoix harbor were Mr. and Mrs. Charles Bommerscheim of Kalamazoo.

The trip up wasn't so pleasant, however, since the encountered bad weather, hit a log and had to be towed into port for repairs.

Normally, Bommerscheim makes the trip in three days at a leisurely pace, but this time it took eight.

Bommerscheim, who works for an electroplating company in Kalamazoo, was accompanied by his wife, Marion, who says she "loves to visit Charlevoix." This is the family's fifth season as sailors.

While here, the Bommerscheims took side trips to Boyne City and enjoyed swimming at Horton Bay.

Skipper of a 40-foot Chris Craft docked at Charlevoix last week was Keith Danhauser of East Detroit.

Danhauser's boat, the Rhea Ann V, is named for his wife and is the fifth Chris Craft the family has owned. The yacht has spacious living and dining quarters, two double cabins, two baths, and will sleep up to eight, using fold-away foam sofa beds in the living area.

The family, including daughters Karen, 16, and Diane, 14, had been in port ten days and intended to stay through the Venetian Festival.

"This is one of the nicest harbors I've ever been in, and I've been all the Great Lakes harbors," Danhauser said. "Our girls particularly like all the shoreside activities taking place in Charlevoix."

Danhauser, who is in the insurance and finance business in Detroit, said it is unusual to find such a well-stocked business district so handy to the boat dock.

The Danhauser's home dockage is at the Jefferson Beach Marina in St. Clair Shores. He said they made the trip up in easy stages, taking part in a yacht club rendezvous at Sanilac and making stops at Presque Isle and Mackinac Island before coming to Charlevoix.

Like other boaters, the Danhausers expressed concern over the possibility of pollution in Round Lake and hoped that something will be done to correct the problem.

As skiers, the Danhausers are familiar with the Charlevoix area, having spent many ski holidays at nearby resorts. After their first summer visit, however, they are considering making Charlevoix their year-round vacation headquarters.

James and Dorothy Duggan of Dearborn docked in Charlevoix late Tuesday night, and were anxious to get out and have a look at the city when the Courier reporter paid a call.

The Duggans keep their 30-foot craft at Memorial Park Marina in Detroit and reached Charlevoix by a circuitous route which took them through the north channel of Georgian Bay. They made stops at Port Huron, Mich., Kincardine, Tobermory, Killarney, and Little Current, Ont.

At Mackinaw City they bid goodbye to their 20-year-old son, Mike, who had to return to Dearborn to report to his draft board. Still on board was son Richard, 17, who will be leaving shortly to return to his job as a guide at Greenfield Village.

The Duggans had a couple of unusual travelers along for the ride---a dog named Sam and a cat named Horace. Both animals are excellent travelers, the Duggans report.

Duggan is employed by the Kelsey Hayes Co. of Romulus, Mich.

BUSINESS trips back to Lansing have interferred with the Warren Pruims' vacation in Charlevoix this summer. With them is son Chip, 17.

MR. AND MRS. Keith Danhauser and daughters Diane (left) and Karen of East Detroit fell in love with Charlevoix harbor.

The Boater's Favorite

The famous all wool Jersey that is moth proofed for a lifetime, and preferred by sportsman are now in stock in traditional solids and new blended colors.

the Spinnaker Shirt
SHIRT OF DISTINCTION
Lieberman's
of Charlevoix
Shop Friday Evenings 'til 8:30 p.m.

Looking for a Campsite?

NATURE PUTS ON ever-changing drama for campers at Bell's Bay. Wide vistas of water, beach and rugged forests, seen here, are only part of the view. Deer are frequent visitors.

Bell's Bay State Forest Campground offers one of the most scenic settings in northern Michigan. Overlooking Lake Michigan's everchanging shoreline, the camp ground provides one of the most dramatic views in the Midwest of spectacular sunsets.

Approximately 20 rustic campsites are offered. Fresh running water, toilets and picnic tables are also available at campsites. The finest Petoskey Stone hunting area in the World is right at your doorstep when you're camped at Bell's Bay.

For the family that wants to enjoy the remoteness of Nature and the conveniences of being near a community equipped to fill their every need, Bell's Bay is the perfect spot. The campground is located on the Lake Shore Drive about three miles from town. Ask at a service station, your motel, grocery store, restaurant or elsewhere for directions.

Camping facilities are also available at Young State Park on Lake Charlevoix, at the State Forest Campground on Beaver island at the county's Whiting's Park on Lake Charlevoix, at private campgrounds on Nowland Lake and Susan Lake.

Camping is usually permissable at Public Fishing Sites.

WHEN THIS bell at the Irontan School first called citizens to meetings in the Township Hall James K. Polk was President of the United States and American soldiers were fighting in Mexico.

That was in 1848.

The bell has been serving Irontan ever since.

In 1883 it was moved from the Irontan Iron Works to the then new school. When the present school was constructed in 1963 the community could not part with its bell. It still calls the kids in from recess and lunch.

Published as a public service in cooperation with The Advertising Council.

Call or See
HANNA'S MUSIC
for all your musical needs
406 E. Lake. . Phone DI 7-2826. . Petoskey

POTPOURRI
A BIT OF EVERYTHING
JEWELRY
GLASSWARE
CHINA
The Unusual
OPEN ALL YEAR
1493 US-31 Oden Mich. Phone 347 8291

Shadow Trails
ON WALLOON LAKE
SUMMER EVE BUFFET
EVERY THURSDAY
SERVING 6 PM TO 9 PM
PHONE JU 2-7291

· FLIGHT INSTRUCTION
· CHARTER SERVICE
· AMBULANCE SERVICE
· PLANE RENTAL
· AVIS RENT A CAR
· SIGHT SEEING RIDES
· TWIN ENGINE SERVICE
PHILLIPS
FLYING SERVICE
Harbor Springs Airport
Harbor Springs Road
Phone DI 7-8225 or DI 7-8335

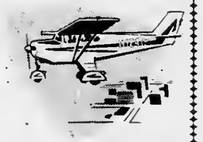

Natalie's
Craft Cottage
HANDCRAFTED GIFTS
1797 North Shore Drive
WALLOON LAKE, MICHIGAN
Open 1-5 p.m. or Phone 535-2236

NORTHLAND
DRIVE IN THEATER
On US 31 Between Petoskey and Charlevoix
SUNDAY-MONDAY August 8-9
THE RAIDERS
Brian Keith - Judie Meredith
also
BEDTIME STORY
Marlon Brando - David Niven
TUES-WED-THURS August 10 - 11-12
TO KILL A MOCKING BIRD
Gregory Peck & Mary Bedhan
Also
QUICK BEFORE IT MELTS
Geo. Maharis & Robt. Morse
FRIDAY - SATURDAY August 13 - 14
BULLET FOR A BADMAN
Darren McGavin & Ruta Lee
Also
THE WORLD OF HENRY ORIENT
Peter Sellers & Paula Prentiss
Gate opens Each night at 7 p.m.

The SCAT
• UNSINKABLE
• CANNOT CAPSIZE
• SUPPORTS 1,200 LBS.
• REQUIRES NO MAINTENANCE
• FAST AND SAFE TO SAIL
Overall Length—11'
Overall Width—6'
Mast—13' Boom—7'
Regular Weight —160 lbs.
$319.00 complete
THE SAFEST THING AFLOAT
The SCAT floats on twin hulls of strong reinforced polystyrene molded by exclusive giant extruders which guarantees solid, unsinkable, and practically indestructible hull construction with high buoyancy. 36 sq. ft. of sealing area is provided. Marine plywood deck mounted atop strong crossbars between hulls.
One-piece mast with extruded aluminum track assures sufficient strength for rough weather sailing conditions. 40 sq. ft. of main sail and 22 sq. ft. of jib, smartly cut and expertly sewn, made of strong authentic nylon sailcloth with diagonal fields of white and red.
The SCAT is so versatile that it can become a diving float, floating sundeck, motorboat or fishing craft. A real FUN BOAT. SAFE for children or adults.
GET YOURS NOW AT
WALKER MARINA
CHARLEVOIX, MICHIGAN
TEL. 616-547-2293 OR 616-547-6767

Greensky Church Part of State's Indian History

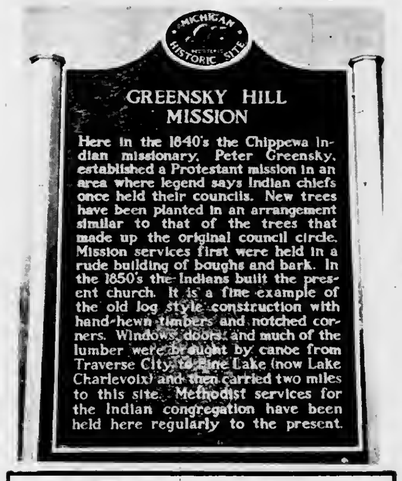

THE CHARLEVOIX
Municipal Golf Course
Relax and play golf on a well kept nine hole course for only
$1.75
Located on U.S. 31 Just North of Charlevoix

* Cashmere and Lambswool Sweaters by Bernhard Altmann and Pringle of Scotland
The Cashmere Shop
Grand Rapids • Charlevoix
Vera V. Van Dusen
* Mohair by Rosanna
Ladies and Mens Ready-to-wear
Jewelry by Hobe

Charlevoix's Modern Hospital...With Scenic View

Hospital Ready to Serve You

The Charlevoix Hospital offers several bonuses for summer visitors and year-round residents. These come in the form of the therapeutic view of Lake Michigan and a congenial staff.

The hospital is one of the best equipped in northern Michigan and boasts a staff of outstanding doctors and technicians. Vacationeers need have no fears of emergencies while enjoying their leisure days in Charlevoix.

The generous gifts and support of summer residents have made it possible for Charlevoix to have this fine medical facility.

Our Living Heritage

Greensky Hill Indian Methodist Church welcomes summer visitors. The rustic log chapel in its quiet hilltop setting promises quiet moments of meditation for all who seek escape. Services are held every Sunday morning at 9:30.

The mission was founded in the 1840's by Peter Greensky, an Indian missionary. It has been recognized as a valuable historical site by the Michigan Historical Commission.

The church and historic marker are located on old US-31 north of town, overlooking Susan Lake. Your best bet is to ask at your motel or a service station or restaurant for directions.

ZZOOOMMM
Cities Service has changed into something more powerful!
CITGO
Cities Service is CITGO* now!
We're dressing up our stations . . . to make room for the ZZOOOMMM!
ZZOOOMMM IN A NEW, MORE POWERFUL GASOLENE! Modern as the space age—clean, strong and powerful. Keeps new cars young, gives old cars ZZOOOMMM!
ZZOOOMMM IN A NEW OIL! More protective against corrosion and wear than any oil on the market today, the finest long range formula yet!
ZZOOOMMM IN OUR SERVICE! Friendly, helpful CITGO service—try it and see what ZZOOOMMM means to you and your car!
CHARLEVOIX OIL COMPANY
101 Michigan - Phone LI 7-6581
drive into CITGO . . .
drive out with ZZOOOMMM!
*CITGO . . . Trademark of Cities Service Oil Company

NORTHERN MICHIGAN'S MOST UNIQUE, QUALITY FOOD STORE

-The Store Built By Good Service-
LOOK FOR THESE FAMOUS BRANDS
• S & W
• Crosse & Blackwell
• Reese
• Sanders Candy
• Pepperridge Farm
• Old Monk
The finest meat Available in the North
Try Out Barbecued Chickens & Ribs
FREE DELIVERY SERVICE PHONE LI 7-6541
SHOP OUR DELICATESSEN
FRESH FLOWERS
NEFF BROTHERS QUALITY FOODS
SERVING SUMMER VISITORS FOR 15 YEARS

The Ghost That Haunts Jordan River Valley

East Jordan, at the lip of the South Arm of Lake Charlevoix, is the gateway to the scenic Jordan River Valley.

The historic Jordan River empties into Lake Charlevoix at East Jordan. Travelers can follow its course south through rollings hills and wooded countryside.

THE JORDAN earned its first fame during logging days when lumber camps operated aloog its banks and the pine and hardwood was rafted down it to sawmills on Lake Charlevoix.

Later sportsmen came from around the world to catch its grayling. It was one of the State's last major strongholds of this strikingly beautiful fish that has become a ghost on the conscience of Michigan conservationists.

Today canoeists and fishermen float the Jordan in canoes and AuSable log boats. The fishermen find satisfaction in creels full of brown and brook trout.

At headwaters of the river is a new Federal Fish Hatchery which will restock the Great Lakes with lake trout. The hatchery will be dedicated in May.

East Jordan provides many free recreational facilities for visitors, including a new city airport with turf runways, excellent docks for cruisers and small craft, Sportsman's Park with picnic facilities and where camera fans will find many kinds of wildlife, including swans for which the city is famous, small boat launching ramps, an historical display in Memorial Park featuring an old steam railroad engine, Old Fashioned Fourth of July celebration, Portside Art Fair the first weekend of August, fine bathing beach and city sponsored recreational programs, including softball.

Visiting trailerites and campers will find acres of city-owned facilities available at modest fees at the Tourist Park on Lake Charlevoix. The park has complete facilities and many recreational features, including tennis and shuffleboard courts and swimming beach.

LT. COMDR. Dale Foster is one of the many Coast Guard officers and men stationed in the area whose job it is to provide for the safety of commercial and pleasure craft plying northern Michigan waters. Foster is skipper of the Coast Guard Cutter Sundew.

Water Safety Is Aim Of U.S. Coast Guard

Three Coast Guard units are stationed in Charlevoix. Their primary function is the safety of all those who travel the waters of northern Michigan.

In addition to the Coast Guard Cutter Sundew whose home port is Charlevoix Harbor, the city also host to the Charlevoix Lifeboat Station and the group headquarters for all Coast Guard operations in northern Michigan.

Commanding officer of the Sundew is Lt. Comdr. Dale Foster who assumed command of the ship in July. Group commander is Lt. Charles Millradt, while the station is under the command of Harland Speer, En. C. Speer has filled his post only since Aug. 6.

The Coast Guard celebrated its 175th anniversary Aug. 4, making it one of the oldest U.S. military services.

Recently, Coast Guard fleet units were assigned to the troubled waters off Vietnam. The Guard was sent because of its long experience in search and rescue, law enforcement and boarding operations.

Adm. E. J. Roland, Commandant of the Coast Guard predicts the decade ahead will be one of the busiest and most exciting in the Coast Guard's history. As always, he said, the Coast Guard will dedicate all of its resources towards providing the American people with the most effective maritime safety service in the world.

Concert in the Park

CHARLEVOIX CITY BAND
Wednesday, Aug. 18, 1965

National Anthem	
Neddermeyer Trimuphal	King
Orpheus in the Underworld	Offenbach
Three O'Clock in the Morning	Terriss
Stars in a Velvety Sky	Clarke
Evelyn Peters, Cornet Soloist	
Semper Paratus	Van Boskerck
Dedicated to Officers and Men of USCG	
Selections from Mary Poppins	Sherman
Marche Symphonique	Savino
Clarinet Polka	Bennet
Featuring Entire Clarinet Section	
Blue Tango	Anderson
Fairest of the Fair	Sousa

Wiltjer's Shoreline Motel and cottages
On Beautiful Lake Charlevoix
One mile north of East Jordan on M-66 and M-32
Phone LE 6-2680

ANCHORAGE RESTAURANT
The Finest in Foods
Open Daily
5 A.M.-8 P.M.
Carry Out Service
Ph. LE 6-9221
102 Mill East Jordan

Get Your Summer Hairstyling At
Helene's Beauty Shoppe
OPEN MONDAY THRU SATURDAY
Evenings By Appointment
FREE PARKING
Phone LI 7-2261 102 Park St.

ERIK HÖGLUND SWEDEN
DESIGNS IN GLASS IRON WOOD
LUNNING PRIZE WINNER
FINN AND DAGNY HALD NORWAY
UNIQUE STONEWARE
EXHIBITIONS IN EUROPE AND USA
J CUTLER
MACMARTIN BLDG
HARBOR SPRINGS

COME ON IN... THE SAVINGS ARE... GREAT
Delmonte PEAS 1 lb. 1 oz. 4/89¢
Purity PAPER PLATES 100 Count 59¢
SPARTAN BUTTER Lb. 63¢
Delmonte FRUIT COCKTAIL 1 Lb.-1 Oz. 4/89¢
Kleenex FACIAL TISSUES 300 Size 2/49¢
Spartan BLEACH GAL. 39¢
Also Beer and Wine to Take Out
EAST JORDAN
Other Stores In
Gaylord
Kalkaska
Grayling
Glen's MARKET

COLONY CORALS

Parallelopora (DEV.)—Left, belongs to the Stromatoporoids, an uncertain group of extinct coral-like marine organisms which built laminated irregular limey masses on coral reefs.

Hexagonaria (DEV.) Right and below, are six "Petoskey stones" (type of Tetracoral).

Top view

Side view. Above, note younger colony developed on top.

Beach pebbles, above.

Polished specimen, below. The reason for "hex" in the generic name is apparent.

Petoskey Stones

Here's Real Fun in the Sun

The most abundant source of Michigan's new State Stone--the PETOSKEY STONE -- is along Charlevoix's beaches.

These unique "colony corals" are found no where else in the world. When polished they make beautiful pieces for jewelry or other display purposes.

The pictures, top, show what the raw stones look like on the beach. The two small stones, lower left and center, show what an unpolished beach pebble looks like; these are especially easy to recognize if you walk the beach right after a rain. The stone on lower right shows a polished specimen.

Some of the finest months of the year for enjoying the beaches and searching for Petoskey Stones are May and June and September and October. There is no finer way to relax and commune with nature than strolling the beaches.

Juilleret's Coffee Cup
• Broiled Trout • Whitefish • Pan Fried Perch
OPEN 6 A.M.
South US-31 Charlevoix

Holiday House
3 Dining Rooms – Cocktail Lounge
Prime Rib - Live Lobster
Air Conditioning – Ample Parking
Petoskey DI 7-8383
Located In The Motel District

Hotel Dilworth
Boyne City, Michigan
Serving
Breakfast - Lunch & Dinner
The Bottle and Barrel Hotel Dilworth
Visit The Bottle and Barrel Featuring For Your Dancing and Listening Pleasure
The A-Tonals
Playing Every
Friday and Saturday-9:30 P.M. To 2:00 A.M.

Across From the Yacht Basin
Eat At
MONT'S
Try a delicious
Mont's Special--Reubin Sandwich
Swingin'est sandwich of the 60's
Served Tuesday - Thursday
ALSO
Complete Menu
Breakfast--Luncheon--Dinner
Home Made Pastries
Open 7 A.M. - 9 P.M.
Phone LI 7-2262 Charlevoix

PARKSIDE
DINING ROOM
Over Looking Charlevoix's Yacht Harbor

A DINING EXPERIENCE -
OUR FAMOUS
PRIME RIBS
Of Delicious Beef
Home Made Rolls
Baked Idaho
Garden Salad
$3.25
- PLUS -
An Appetizing Menu For
BREAKFAST —LUNCH—DINNER
• Delicious Home Made PASTERIES •

Poison Ivy: Vacation Villain

Poison ivy, which is common in some of the wilderness areas around Charlevoix, can cause suffering in sensitive individuals, leading to expensive medical bills and sometimes a ruined vacation. Learn to recognize it. Then avoid it.

The leaves of the plant are smooth, glossy and firm and the edges entirely or partially coarse-toothed. They grow in threes and are borne alternately on the stem. In early summer, whitish dull flowers grow from the axils of the leaves and are succeeded by round, dull white fruits the size of a field pea.

* * *

THE OFFENDING substance is an oil which is present throughout the entire plant and which, upon contact with the skin of a sensitive person, creates a toxic action. Even the handling of animals and automobile tires which have come in contact with the plant will transmit the oil to the handler.

The oil will stick for an indefinite period to clothings, boots and tools and from these it is easily transmitted to hands, face and any exposed part of the body. If you have been contaminated with the oil, act at once. In the susceptible individual, the irritant already will have begun to cause a sensitivity reaction.

* * *

WASH THE contaminated parts of the body with thorough latherings of soap and repeated rinsings with water. Yellow laundry soap is preferable to toilet soap. After thorough washing, a neutral talc, or corn starch may be applied.

Contaminated clothing should be washed thoroughly and repeatedly with soap and water. If the clothing has to be dry-cleaned and you are sending it out, wrap it carefully and label it "contaminated with poison ivy." Thoroughly cleanse contaminated tools and equipment with a safety solvent.

Should a rash develop after precautionary soap and water measures have been taken, and medical aid is not immediately available, apply a thick paste of soap; let it dry and leave on overnight; or use a calamine solution or other approved medication. Protect the inflamed skin from further irritants. Cool compresses of ice water or applications of corn starch will help relieve inflammation.

IF YOU are working in an area where the plant is growing, wear clothing to cover as much of the skin as possible. Tuck plant legs inside boot tops. Leather laces do not retain as much oil as cotton laces.

Better, wear rubber boots and gloves, washing them at the end of the day.

Poison ivy should be burned only in isolated areas. Avoid contact with the smoke; particularly avoid getting it in the eyes, or inhaling it. The oil in the plant may be vaporized, and the vapor, carried by the smoke, may cause the sensitive to break out some distance from the burning plant itself.

POISON IVY? Sometimes it's hard to tell. Vacationers are cautioned to look for a plant with smooth, firm, glossy leaves, with the edges entirely or partially coarse-toothed. Leaves grow in threes, and appear alternately on the stem. At this time of year, the plant may be identified by small white berries, the size of field peas.

TENNIS is one of the city-sponsored recreational activities available to residents and visitors alike in Charlevoix. Here, a tennis lesson is being given at one of the city courts.

Accommodations ...in Charlevoix County

AL-RAY CABINS-
On Lake Charlevoix at Ironton Ferry. 7 units, 2 bedrooms, Boat furnished with cabins. Mrs. L. Wright, M-66, Ironton. Ph. 547-2006.

ARCHWAY MOTEL-
On U.S. - 31 south. Heated swimming pool. 15 single, double and family units. Close to restaurant. Mr. and Mrs. Marian Fay, Charlevoix. Ph. 547-2096.

CHARLEVOIX MOTEL-
On M-66. 6 units with kitchenettes. Single and doubles. Sleeping from 2 to 6 guests. Frank W. Smith, 1001 May St., Charlevoix. Ph.547-2097.

GARTEN'S GUEST LODGE-
On Lake Michigan. 5 rooms, 1 suite with private bath. Day, week or month. OPEN YEAR ROUND. Mr. and Mrs. Wm. Garten, 202 Michigan, Charlevoix. Ph. 547-9649.

SILVER BIRCH MOTEL-
On U.S. - 31 south. 8 units, FREE TV in rooms. Carpeting, hot water heat with room control. OPEN YEAR ROUND. Mr. and Mrs. Lorin Corwin, Charlevoix. Ph. 547-6601.

VILLA NUAVA RESORT-
On Lake Charlevoix. OPEN YEAR ROUND. Homes and apartments, complete kitchens, private beach. Mr. and Mrs. Wm. Dajnowicz, M-66, Ironton. Ph. 547-2030.

VICTORIAN GUEST HOUSE
Overlooking Lake Michigan. OPEN YEAR ROUND. Beautifully furnished rooms. Close to restaurants. Mr. and Mrs. E. M. Anderson, 206 Michigan, Charlevoix. Ph. 547-9797.

WAL-MAR COURT
U. S. 31 north. Rustic modern separated units, stone fireplaces. Some kitchenettes. Sleeps 2 to 8 in one unit. Clean comfortable. Wallie and Marie Loder, Charlevoix. Ph. 547-2224.

Each Evening
featuring
BILL FONTAINE
AT OUR
PIANO BAR
"A one man show for your listening, Dining and Dancing enjoyment"
Wayne and Al with "The Big Sound"
Join Bill Fontaine on Friday & Saturday

FAMILY STYLE
SHRIMP
DINNERS
All you can eat-
Golden Brown Deep Fried and Boiled Jumbo Shrimp
EVERY TUESDAY and FRIDAY NIGHT

Select Your Favorite Wines and Cocktails From Our Refreshing Beverage Menu.

The ARGONNE
*Phone LI 7-9331
*Boyne City Road
Northern Michigan's Finest Supper Club
Herb Moore and Ted Ager your hosts

-Petoskey Ave. at the Traffic Signal-
Charlevoix
No Waiting!
CAFETERIA STYLE
A Good Selection of Home Style Cooking Always Ready for Your Selection
Homemade Bread and Rolls
BREAKFAST SERVED DAILY 'til 2:00 P.M.
"DRESS CASUAL...COME HUNGRY"
LA BLANCE'S Hitchin' Post Cafeteria

Big Rock Draws Thousands

Visitors Watch Movie on Nuclear Power, Then Ask Questions

Telephone Recording and Model Tell How Reactor Works

Worldly Audience

Consumers Power Co.'s Big Rock Nuclear Power Plant has become a symbol of Charlevoix's unique blend of dynamic progress and dramatic beauty. Set along Lake Michigan amidst some of the most scenic shoreline in North America, the nuclear plant's Information Center has attracted more than a quarter - million visitors.

Tens of thousands of these people would not have come to Charlevoix, except for the power plant. Today Consumers advertises its Information Center on billboards throughout the state.

This series of "Courier Camera" photos shows some of the hundreds of people who visited the Information Center on a typical afternoon. In the last month visitors have come from 47 states and 20 foreign countries.

Chuck England, Information Center director, reports the biggest rush is on Wednesdays. The most often asked question is how nuclear power compares economically with coal. Assisting England at the Information Center are Pat Kujawski, James Stewart, Sharon Wood, Mike Allen and Hy Heaton.

Hello There.

ZZOOOMMM
· New sound of power

· New sign of power!...
· New name* for Cities Service!
We're dressing up our stations . . . to make room for the *ZZOOOMMM!*

ZZOOOMMM IN A NEW GASOLENE!
Modern as the space age—clean, strong and powerful!

ZZOOOMMM IN A NEW OIL!
More protective against corrosion and wear than any oil on the market today, the finest long range formula yet!

ZZOOOMMM IN OUR SERVICE, TOO!
Friendly, helpful **CITGO** service — try it and see what *ZZOOOMMM* means to you and your car!

CHARLEVOIX OIL COMPANY
101 MICHIGAN LIBERTY 2-6581
drive into **CITGO** *. . . drive out with* ***ZZOOOMMM!***
*CITGO . . . Trademark of Cities Service Oil Company

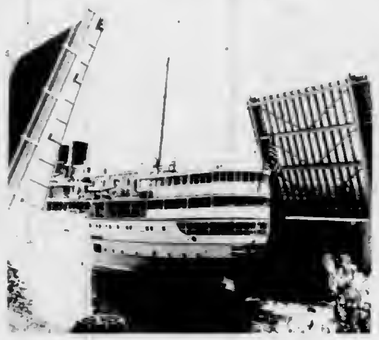

Pine River Bridge is Always Busy

The always-interesting million - dollar Pine River Bridge (US-31 Bridge) in downtown Charlevoix opens wide to let the South American, a Great Lakes cruise ship, enter Round Lake from Lake Michigan.

The bridge is operated year around by the Michigan State Highway Dept. Passing through it during the summer months are the plushest pleasure yachts on the Great Lakes, as well as humble outboards and massive Great Lakes freighters.

If the bridge tender isn't busy stop in and talk to him; they're pleasant fellows. But if there's a ship on the river don't intrude...operating this giant machine is a tricky business.

There's almost always something to see at the bridge. If there are no boats simply study the ever-changing current of the Pine River. Ripley once stated that the Pine River is the shortest in the world and the only one that runs in two directions.

The bridge provides the only route around Lake Charlevoix between Lake Michigan and Boyne City. Charlevoix's main street was named Bridge St. because of the bridge.

Don't Stow Tackle Yet, Anglers Told

The fisherman who puts his tackle away just because dog days have arrived may be missing some of the most exciting sport of the year. That's the message from Dick Kotis, fishing expert from Arbogast.

"The secret of success during dog days," Kotis reveals, "is to go out at night."

This advice makes good sense. Many of America's best game fish - largemouth and smallmouth bass, walleyes, brown trout, channel catfish - tend to be nocturnal anyway. And through the heat of the summer, they do nearly all of their feeding after dark - and after too many fishermen have gone home.

* * *

BUT HOW do you fish after dark? "For bass," replies Kotis, "use surface plugs in the same places you are likely to find bass early in the season."

Cast your topwater lures along shallow shorelines or beside weedbeds. And never neglect to toss your topwater lure around boat docks, piers and pilings. During the hours of darkness this is like playing with dynamite.

Fishing at night is also a pleasant way to "escape." Skiers and speedboaters have retreated to dry land and the waters belong exclusively to fishermen. An angler can relax and light up a pipe. Next thing he knows, a lunker bass will be cavorting on the end of this line.

Annual Events

February
- Winter Sports Festival--City of Charlevoix.
- National Snowmobile Rally-East Jordan

March
- Boyne Mountain National Ski Races-Boyne Falls

May
- Annual Canoe Race on the Bear River at Walloon Lake.
- National Mushroom Contest-Boyne City.

June
- Band Concert each Wednesday evening-Boyne City.
- Walloon Yacht Club - Walloon Lake-holds races twice weekly...featuring sailfish, 17 meter and snipe races.

July
- Venetian Festival - City of Charlevoix-late July
- Jordan Valley Festival-July 4th-City of East Jordan.
- Band Concert - Boyne City, each Wednesday evening.
- Band Concert-City of Charlevoix, each Wednesday evening.
- Fireworks - July 4th-Boyne City.

August
- Arts and Crafts Fair-City of Charlevoix, second Saturday
- Old Timers Picnic-East Jordan.
- Portside Arts Fair - City of East Jordan, first Saturday-Sunday
- Band Concert-Boyne City
- Band Concert-Charlevoix

My Neighbors

"How come you're always re-arranging the furniture?"

The Mole Hole
Country Casuals
Villagers For Fall
New Shipment of Dresses, Sweaters, and Skirts
209 Howard St. Petoskey

NORTHERN MICHIGAN'S FINEST MOTOR LODGE
On US 31 Overlooking the Yacht Harbor
All the pleasures of Northern Michigan's most distinguished resort region are yours when you stay at the Lodge of Charlevoix.
Picture window rooms with balconies, heated year 'round indoor pool, TV, Ht-Ft and phones in all the rooms. Complimentary continental breakfast, family accommodations, central play yard.
For reservations phone 616-6565

THE Lodge OF CHARLEVOIX

On The Shore of Walloon Lake It's
Nickey's Silver Birch Inn and Cottages
OPEN ALL YEAR
Complete Dining or Snack For The Entire Family!
Mrs. Lil Snyder -- Noted For Her Tasty Preparation of Foods Is Now In Charge of the Dining Room and Kitchen.
12 Complete Housekeeping Cottages, Rooms in the Inn the Private Bath.
IN THE HEART OF THE "BIG 6" SKI AREA

Complete Dinners and Daily Specialties
* Friday Nite - Sea Food Platter
*Saturday Nite - Prime Rib
*Sunday - Roast Chicken
DINING ROOM OPEN DAILY
8 A.M. - 9 P.M.
Reservations Appreciated
Home Made Baked Goods To Go
Phone 535-2482

Wal-Mar-Coiffeur Shop

Located in Oleson's Beautiful Shopping Center Charlevoix
AIR - CONDITIONED SHOP
Open Evenings Tuesday and Thursday
By Appointment 547-2224

Caretessness by smokers triggered 268 fires and a loss of 7,561 acres in Michigan last year. Most of the damage-5,475 acres--centered in the northern Lower Peninsula.

Debris burning is the No. 1 cause of forest fires in Michigan. Last year, it erupted into 362 fires, about one-quarter of the state's total, to blacken 3,435 acres.

HUNDREDS of swimmers flocked to the Lake Michigan Beach August 5 when the temperature climbed into the 80's in Charlevoix. By the same token, downtown streets were virtually deserted as tourists and townspeople alike sought relief from the heat. Complementing the natural beauty of the Lake Michigan beach were quite a number of girls in bikinis.

Tips for Water Safety

Mid-summer is a good time to review safe swimming practices, particularly in an area like Charlevoix which abounds with excellent bathing facilities.

One of the cardinal rules of safe swimming is never to go into the water alone. Make sure you have a pal along to help--or run for help--if you need it.

Another old - time safety precaution which still makes sense is to wait an hour after eating before going into the water. Digesting a meal is strenuous activity, and the stomach demands and gets an increased blood supply after eating.

Exercising muscles also need more blood, and the swimmer who eats and then goes swimming is placing too great a burden on his circulatory system. Cramps are likely to result.

Another wise precaution is to swim only inside those areas marked off as a safe swimming area. This is the area that the guard on duty can effectively oversee. Don't complicate his job by swimming out-of-bounds.

Swimmers also should keep in mind that painful sunburn can result from over - exposure, particularly near water where bathers are exposed to the added reflection of the sun's rays. Many a promising vacation has been spoiled by a severe case of sunburn on the first day. Take the sun in easy stages, and you'll take home a suntan to be proud of.

Great fires from little embers grow: be careful with fire in the woods.

Enjoy Seeing Our Collection of Hanging Lamps and Other Antiques While Having Luncheon or Dinner At

THE TURKEY WING
A Cool Spot Beside The Bridge Where All The Boats Pass By
ON US - 31 IN CHARLEVOIX

DR. JOHN PRAY
Veterinarian
Small Animal Hospital
Boarding and Clipping
DI 7-3801 - Petoskey

NEED HEARING HELP?
Look for this symbol
ZENITH AUTHORIZED HEARING AID DEALER 1965
We're anxious to help you with any of Zenith's many quality hearing aids. Ask about a test-hearing without obligation.
We stand behind the Zenith symbol with a 10-day money back trial and five-year protection plan. Ask for details.
PROFESSIONAL OPTICIANS
Fashion Eyewear-Glasses Repaired
347-8167
320 E. MITCHELL PETOSKEY

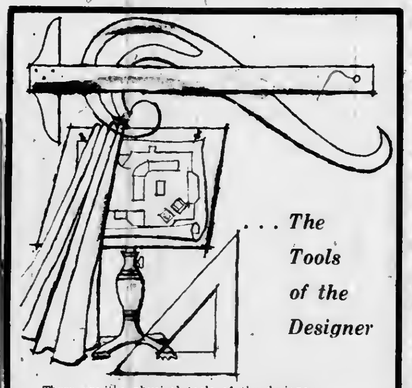

. . . The Tools of the Designer
These are the physical tools of the designer. However, the most important assets are missing—experience, creativity and imagination. We pride ourselves on our interpretation of your taste and personality into the most pleasing interiors. We invite you to call upon our talents, and we promise you a whole new mode of living.
HESS FURNITURE COMPANY
Phone LI 7-6518
113 Bridge St. Charlevoix

CIRCLE T RIDING STABLES
BOYNE FALLS, MICHIGAN
1 Mile South on US-131
ONLY $1.50 PER HOUR
-Ponies For Children-Trail Guides-

HAY RIDES by RESERVATION
Telephone 549-2846 Boyne Falls, Michigan

LOG COTTAGES
A-Frames and Plywood Delivered & Erected Anywhere. 17 Years in Precutting Cottages.
"MODELS ON DISPLAY"
MILLS CABIN MILLS
ON M-75 BOYNE CITY, MICHIGAN

THERE'S A BOAT FOR EVERYONE AT
WALKER'S

"TROJAN 31" SEA VOYAGER
Twin 195's

MID-SEASON DISCOUNTS!

SAVE $1,400.00 on the Brand new 31' Trojan Sedan.

SAVE $600.00 on the Century "Scamp."

SAVE $750.00 on the Beautiful Century "Resorter" 19'.

SAVE $600.00 on the Trojan "Manhattan."

SAVE on all used boats now on sale at Walker's.

Let us show you the Sav-Cote Plastic Paint and the International Epoxy Corporation's miracle products.

Their "Under - water" putty is amazing.

WRITE TODAY! Now is the time to order the boat you'll want when you come to Charlevoix. Remember, we will finance any boat we sell and give the first winter's storage free.
WALKER MARINA
CHARLEVOIX, MICHIGAN
TEL. 616-547-2293 OR 616-547-6767

THE CHARLEVOIX Municipal Golf Course, on US-31 at the north city limits, welcomes summer vacationers to enjoy its fairways. For a mere $1.75 golfers can play the par 37, 3,100 yard nine-hole course.

THE CHARLEVOIX Public Library welcomes summer visitors. The library is open from 1:30-5 p.m. Monday through Friday and from 10 a.m. to Noon on Monday, Wednesday and Saturday.

Although a person could survive on only 6 pints of water per day, Americans are using at least 150 gallons per day in their homes, reports the National Wildlife Federation. During National Wildlife Week, March 14-20, the Federation is calling on every citizen to help "FIGHT DIRTY WATER"--and keep America's supply of water clean and usable.

Shuffleboard courts and equipment are available for visitors at East Park--where the boats dock on Round Lake--and at the City's Lake Michigan beach. The East Park courts stay open as late as there are players. Kingpin at the East Park courts is King Saunders.

More exports originate in Detroit than in New York City, according to the U.S. Department of Commerce Export Origins Study.

The Michigan Department of Agriculture estimates the value of Michigan's annual agricultural exports at $134 million.

Ponderosa Riding Stable

$1.25 For 3 Mile Ride
Pony Rides For Children
½ Mile East of US-31 on Ellsworth-Attwood Rd.
Closed Sunday Phone LO 6-2353

All Children's and Women's Summer Wear
REDUCED 20%
Polly - Kay Charlevoix

MICHIGAN BOTTLED GAS SERVICE
Fast and Dependable Service
JIM'S GAS SERVICE
Phone LI 7-9290 or LI 7-2902
Jim Elzinga, Owner
We Fill Your Tanks

BROW MARINA, INC.
207 BELVEDERE
CHARLEVOIX
PHONE LI 7-6555

We Invite You To VISIT OUR SHIP'S STORE

YOUR AUTHORIZED *Chris-Craft*®
SALES & SERVICE IN THIS AREA

- 20 TON TRAVELIFT HOIST
- MAJOR AND MINOR REPAIRS
- INTERNATIONAL PAINTS AND COMPOUNDS
- COMPLETE REFINISHING SERVICE
- WET OR DRY - - - COVERED OR OPEN STORAGE

"If you're a boater . . . you're sure to enjoy a visit at our marina."

Gulf

Beaver Island--There's Nothing Like It

One of the world's most unique vacation retreats is Beaver Island, 32 miles out into Lake Michigan off the Charlevoix harbor.

Here are historical sights dating back more than a century, water sports of all kinds, fine accommodations and mile upon mile of scenic beauty for relaxation or recreation.

Known as "America's Emerald Isle," Beaver Island, 14 miles long and six miles wide, is the largest and most extensively developed island in a group of 13.

The new motor ship Beaver Islander, and airplanes operated from the Charlevoix and Harbor Springs airports, carry visitors to St. James, only community on the island. During the summer the ferry makes two round trips daily and planes leave at the convenience of passengers.

Many visitors take their cars to the island; others leave them on the mainland. Taxi service and car rentals are available on the island. The island also has an airport, scene of one of the nation's largest Dawn Patrol meetings the first Sunday in October, with two runways, the longest 3,500 feet and many guests make the 15-minute air hop from the mainland in private planes. Still others come by privately-owned boats and use the island's improved dock and marina facilities in a fine natural harbor.

Settled first in the early 1840's by a colony of Mormons under leadership of James Jesse Strang, who was enthroned as the only king ever to rule within the United States, Beaver Island was taken over 100 years ago by a hardy band of Irish fishermen after fall of the Mormon empire with the assassination of Strang.

Traditional celebrations at St. James annually include the homecoming in August -- a full day and evening of gala events that provide entertainment for visitors -- and St. Patrick's day, when a full program of revelry in true Irish custom attracts a great throng of visitors.

All activities and interests on the island are focused at St. James. A hotel, one of West Michigan's fine resort lodges; several cottage colony resorts, rental cottages, an excellent state camp site, tourist courts, motels and unique stores provide guest accommodations for any size vacation budget.

On the island are seven inland lakes, three of them providing good fishing for game and panfish. The run of perch at St. James bay each spring and fall is rated among the finest in the Great Lakes.

Exceptionally good smallmouth bass and pike fishing in the bays of nearby Garden island also attract fishermen by motor launch from St. James harbor.

The island's Lake Genesareth has a public fishing site and boat launching area.

The 54 square miles of land on the island is virtually one forest, providing game cover that assures excellent fall hunting for grouse, rabbits, squirrels, ducks, geese and deer. The deer herd has been increasing steadily in recent years and the island is as productive as other sections of Michigan for deer hunters. Fox and coyote hunts are also popular.

Three of the nearby islands -- High, Garden and Hog -- have recently been acquired by the state conservation department for game population research on grouse and deer. Turkeys were recently introduced on the island group.

St. James has a new modern medical center directed by a resident doctor. A resident Franciscan priest holds daily masses at the Catholic church and services are conducted during the summer in an Episcopal mission church.

The island has 75 miles of improved highways, enabling motorists to drive over good roads to all parts of the island. On St. James bay is a spacious municipal beach and playground equipment for children. At a half dozen other points on the island and at the resorts there are other bathing beaches.

Other activities include horseback riding, miniature golf, hiking, tennis, and shuffleboard.

Among the places of interest are the two lighthouses and the United States Coast Guard station. Most interesting of the lights is Beaver Head at the south tip of the island, erected in 1853 and still in service, the third oldest on the Great Lakes.

Historic landmarks are numerous. There are the old priot shop and approximately 20 other buildings of the Mormon era. A museum, with hundreds of items from earlier days, has just been opened in King Strang's original home. The tomb of Dr. Fedore Protar, a Russian count exiled by the czar for freeing his serfs, is the symbol of another era on the island, when Protar doctored the residents free.

In late summer and fall when hay fever suffers seek relief, Beaver Island, which has virtually no pollen in the air, is an ideal haven.

KILLARNEY INN
ST. JAMES, MICHIGAN
LOOKING FOR GOOD HOME COOKED FOOD. . .STOP AT THE KILLARNEY INN.
*
Home Baked Bread
Serving 6:30 a.m. to 8 p.m.
GRACE COLE, OWNER

* STEAKS * CHOPS * NATIVE WHITE FISH
M
* COCKTAILS * FINE WINES * DRAUGHT BEER
You're Always Welcome On Americas "Emerald Isle"
CIRCLE M LODGE
Reservations Appreciated Phone 448-5968
Your Hosts Jack & Eileen Martin
St. James, Michigan

If We Don't Have It, You Don't Need It!

Vernon H. LaFreniere
GENERAL MERCHANDISE
Beer, Wine and Package Liquor
Groceries, Souvenirs
Phone 448-5000 Beaver Island

The **BEAVER LODGE**

Host to the Island Traveler
St. James (Beaver Island) Mich.
Reservations Phone 448-5191

Dining: Unexcelled food has always been part of the Beaver Lodge reputation. At your request we will gladly pack a picnic lunch to start you off for a day of hiking or an adventure of island exploring.

Cocktails: The modern, all glass fronted cocktail lounge affords many hours of evening enjoyment. The setting sun, silhouetted between the surrounding islands, is a scene you will carry with you long after you have left the Emerald Isle.

Lodging: American plan accommodations include three meals daily and modern spacious rooms, each with private bath. Home cooked food is served in the dining room where you may dress as you please.

Golfing: An exciting golf course located in the midst of nature's birch and pine trees, over-looking Lake Michigan, provides a challenge for duffer to pro. The constant maintenance and repair assure the finest golfing in Northern Michigan.

BOB SEVERANCE, MANAGER
"Mat" Mellville, Golf Pro

THE BEAVER ISLANDER
New Modern Motor Ship to Beaver Island

LOUNGE ROOM:

A CRUISE on the Beaver Islander to St. James on Beaver Island most certainly will be one of the long-remembered events of your vacation. An experienced, courteous crew to serve and assure you an enjoyable trip. We suggest you take your car for motor trips to enable you to fully enjoy the scenic splendor and reach historic points of this delightful vacation land.

*** 1965 SCHEDULE - WEATHER PERMITTING**

JUNE 26th, JULY, AUGUST, THRU SEPT. 6th.
Two Trips Daily
Leave Beaver Island 7:00 A.M.
Arrive Charlevoix 9:15 A.M.
Leave Charlevoix 10:30 A.M.
Arrive Beaver Island 12:45 P.M.
Leave Beaver Island 3:00 P.M.
Arrive Charlevoix 5:15 P.M.
Leave Charlevoix 6:00 P.M.
Arrive Beaver Island 8:15 P.M.

SEPT. 7th THRU OCTOBER
Same Schedule as June 13-25 (above) except no boat Tuesday
NOVEMBER — Daily except Sunday
Leave Beaver Island 9:00 A.M.
Leave Charlevoix 1:30 P.M.
DECEMBER — Monday, Wednesday and Friday only.
Leave Beaver Island 9:00 A.M.
Leave Charlevoix 1:30 P.M.

For Information or Reservations Contact:
BEAVER ISLAND BOAT COMPANY
City Dock - Charlevoix, Michigan Phone LI 7-2311
James W. Gallagher Manager * Lawrence McDonough, Captain

Camera Looks at Charlevoix

HUGE WI[illegible]ASSES for drying and repairing fishing nets are a com[illegible]n sight near fishing docks in Charlevoix. This picture [illegible]s taken at the John Cross Fish Co. dock on the south [illegible]e of Round Lake, off Belvedere. Cross operates two f[illegible]ing boats from Charlevoix Harbor, fishing the waters of [illegible]e Michigan as far out as Beaver Island.

YOU CAN'T tell what will come up the Pine River Channel next. Bridge tender Ted Bergmann called the Playtime office last week to say an honest-to-gosh stern wheeler was coming up the channel. Sure enough. This is the way she looked chugging across Round Lake.

You'll Like The Home Style Cooking
At The **ROWE INN**

Special
Complete Sunday Dinner
$2.00
OPEN SUNDAY 12 Noon-7:30 P.M.
DAILY 11A.M.-9:30 P.M.
Ellsworth - East Jordan Rd. Closed Wednesday

AFTER ONE DAY in captivity, this young Canada goose was as tame as a canary. Holding the bird is Dale Reed, 16, who found it Aug. 8 at South Point. Dale and his buddy, Joe Thorpe, 16, examined the bird and found it couldn't fly because of a broken wing.

Michigan is the vacation wonderland. Bordered by four of the Great Lakes and containing more than 11,000 inland lakes, 19 million acres of forests, 63 state parks and major recreation areas, more winter sports centers than any other state -- all set in some of the most magnificent scenery in the world -- Michigan is truly a water wonderland and winter wonderland.

SALE! FIBER GLASS RUNABOUT
● 45-H.P. ELEC. START MOTOR ● TRAILER
● COMBINATION COMPLETE!
Ready to go!

$875

Boat completely rigged includes
● bow light ● stern light ● wiring
● battery ● battery box ● steering
● remote control for engine

MARK "55" MERCURY OUTBOARD ENGINE ON DEEP 16 FOOT FIBER GLASS BOAT ALL LOADED ON MASTERCRAFT TRAILER AND READY FOR FUN!

An Ideal Outfit For
● Waterskiing ● Fishing ● Swimming
● Pleasure rides ● Picnics ● Camping

Phone LI 7-6558 or LI 7-9357

CONNIE® says...

It's CRICKETT to be sporty! For jaunting around campus, cycling through the park, or just looking great the casual way...take a hand-laced, cuff-collar bootie that ties up with a rugged rawhide lace. In rich, waxy leather uppers of Brass or Black Cherry; Black glove leather. You saw CRICKETT in Seventeen.

Carey's
Boot Shop
Open 9-9 Friday Weekdays 9 to 5:30

One If by Land, Two If by Sea:

But Some Come by Air

VACATIONERS whose time is at a premium often arrive at Charlevoix city airport. Others simply prefer flying to land travel. These small craft can cut travel time from such metropolitan areas as Detroit and Chicago to less than half the time it would take to drive.

FOR YEARS, the old city airport (left above) has welcomed air travelers to Charlevoix. The new air port (right) is almost completed, however, and should be ready for business in the near future. The building will house air control facilities and a reception lounge.

Located just south of the city off U.S. 3t, the Charlevoix Airport has five runways waiting to receive incoming planes.

The longest runway; a 3,500 foot east-west strip, ts paved. It ts paralleled by a 3,000 foot sod strip.

The airfield has three other sod runways to accommodate plans under all wind conditions.

A 2,900 - foot runway lies southwest and northeast; a 2,500-foot strip lies north and south; and a 2,400-foot strip lies northwest and southeast.

The field can accommodate most medium size aircraft, as large as a DC-3 or a Gulfstream.

There are no accurate figures as to how many planes use the field in the course of a year. Some winter days, the ffeld is practically deserted. Yet 30 or 40 planes may come tn or out on a clear summer day.

Atrport offices will move shortly to a new structure on the field with an Alpine motif.

Gattle's

Immediate Delivery

Fine Linens
Handkerchiefs
Beautiful Bedding
Complete Bath Shop

HOWARD ST. PETOSKEY

RED — BLUE — GREEN OR

White Christmas

THERE'S A GIFT IN ANY
COLOR MOOD
AT

R. H. Robinson Inc.

AMERICAN INSTITUTE OF INTERIOR DESIGNERS
GIFTS
ANTIQUES
INTERIOR FURNISHINGS

GALLERY

Old Railroad Station
Petoskey, Michigan

1290 Third Street, South
Naples, Florida

HOAG & SON/
SPRINGPORT, MICHIGAN FILE

CHARLEVOIX the Beautiful COURIER

CHARLEVOIX COUNTY'S **LARGEST** NEWSPAPER

Vol. 68, No. 37 14 Pages | CHARLEVOIX, MICHIGAN, WEDNESDAY, AUGUST 18, 1965 | 15¢ o copy In county $4 o year

ATHLETES entered in the City Track Meet last week elbow around Recreation Director Deano Davenport for a look at the record book.

City Track Meet Sets New Marks

The largest number of youngsters to ever enter the city track and field meet greeted Recreation Director Deano Davenport last week. Several records were set and many outstanding performances were evident.

In the boys division Kraag Lieberman won four firsts, setting four records and anchored the winning relay team. In the junior boys Randy Gustafson and Denny Crain led the pack with outstanding performances.

For the girls Candy Kloos-

(Continued on back page)

BLOOD SAMPLE for PKU test is taken from heel of newborn Mark Mosley at Charlevoix Hospital by Mrs. Margaret Arnott, a medical technologist. Holding the infant son of Mr. and Mrs. Elwood B. Mosley is Mrs. Maria Majors, R.N.

Charlevoix Hospital Joins PKU Fight

Every baby born in Charlevoix Hospital is now tested for signs of an inherited disease which can lead to mental retardation unless detected early in infancy, according to Miss Ann Baumgartner, hospital administrator.

The condition, known as phenylketonuria, or PKU, is an inherited metabolic disorder which causes permanent mental retardation unless treated promptly.

Formerly, the condition was detected by a chemical test of the infant's urine about a month after birth. The new blood test can spot infants suspected of having PKU at three or four days, permitting treatment to begin much sooner.

* * *

THE NEW test was initiated in October, 1962 on a voluntary basis as part of nationwide field trials, with 10 Michigan hospitals participating. In 1964, 26 additional hospitals

(Continued on back page)

YOUNG BRAINS dreamed of thundering hoofbeats Friday night after the annual rodeo sponsored by Camp Charlevoix. The outing brought activities at the camp to a close for the season. For results of the rodeo, turn to the Camp Chatter column on page 2.

Manistee Firm to Dredge Slip

Medusa Portland Cement Co. has awarded contracts for dredging a 425-foot slip at its South Point property to the Bultema Dock and Dredge Co. of Manistee, according to Worth Loomis, vice president in charge of administration.

Loomis says he expects dredging work will begin in about two weeks.

The company also has awarded a contract for construction of a single story, 18,800 - square - foot office building to the John W. Straham Construction Co. of Riverdale, Mich. Loomis says the office building should be completed before Christmas.

* * *

THE COMPANY did not set a price on the dredging operation, but said it would cost more than $1 ½ million.

Medusa also declined to place a price tag on the office building, but the cost will probably come to about $282,000, based on a cost of $15 per square foot.

Meanwhile, two lake vessels which will form the main section of the Medusa breakwater are presently being towed to the Bultema dockyard at Manistee.

They are the Amasa Stone, being towed up from Toledo, and the Charles S. Hebard, coming from Duluth. The boats will be reconditioned at Manistee, towed to Charlevoix, filled with rocks and sunk outside the Medusa slip to act as a breakwater.

The contract letting came on the heels of the state Conservation Commission's unanimous approval last week of Medusa's revised slip and dock plan. The firm originally had planned to accommodate ships at a long, conveyor equipped dock stretching several hundred feet into Lake Michigan.

* * *

LAST WEEK the company announced it had changed its plans, pending state approval, because of pressure from local residents, a drop in dredging costs, and new data about the composition of the lake bottom in the area.

Loomis said the dredging operation will be unusual, with the Bultema's dipper dredge first creating its own small

(Continued on back page)

HERE IS the architect's concept of what the new First Baptist Church will look like. Site will be south of the city, on re-routed M-66. Feature of the building is a ten-sided conical shaped roof.

Results Of Poll Bared

Replies from more than 17,000 northern Michigan residents to questions on major issues of the current session of Congress have been released by Congressman Raymond F. Clevenger (D-11th. District).

Clevenger said the replies may comprise the most comprehensive survey of its kind ever made to determine public interests and opinions in the 22-county Congressional District.

The questionnaires, asking for opinions on ten major issues, were mailed to 133,606 persons in the District. Replies came from more than 17,000, or almost 13% of those receiving the post-card questionnaire.

This, Clevenger pointed out, is a far higher percentage than national polls are based on in predicting the outcome of elections and measuring public opinion.

* * *

THE CONGRESSMAN said he was encouraged to find that 90% of those answering favor stronger Federal laws to prevent pollution of the northland's air and water. This, he said, indicates the people of the District are aware that the area's natural beauty is one of its major economic and aesthetic assets and that it can be ruined if precautions are not taken now.

Of the more than 16,000 who answered the question asking if they favor elimination of the toll on the Mackinac Bridge, 77% favor making the bridge free and 19% are against removal of the $3.75 one-way fare. Others were undecided.

Medical and hospital care

(Continued on back page)

Robert Hoffman

New Attorney Bob Hoffman Opens Office

Meet Bob Hoffman, the newest attorney in town.

Hollman, who hung up his shingle at 212 Bridge St., Aug. 9, is a native of Petoskey, but comes to Charlevoix by way of Detroit, Big Rapids and Reed City.

He was graduated by the Detroit College of Law in 1963 and is a member of the Michigan Bar Association and the American Bar Association.

After school, he went into the insurance business in Detroit, later starting a law practice in Big Rapids, with a branch office in Reed City, where he was school board attorney.

Hoffman says he is glad to be back up north. His family is living presently with his folks in Petoskey, but plans to move to Charlevoix in the near future.

He and his wife, Joan, have three children, Timothy, 4, Paul 2, and Lisa 1.

Circuit Docket Jammed

Judge Charles L. Brown handled a full docket of cases when the August term of the Charlevoix Circuit Court convened Aug. 16 at the courthouse.

Ralph Mitchell pleaded guilty to a third charge of being drunk and disorderly and was placed on a year's probation, the first six months to be served in the county jail, beginning March 29.

David Alan Sturgess and Edward Connor Jr. pleaded guilty to a charge of disorderly conduct and were fined $75 plus costs.

(Continued on back page)

Want Ads Move Rental Property

Courier want ads have a way of moving rental property.

Ask Mrs. Alice Flynn and Mrs. Jack Fels. Both advertisers rented their apartments the same day their ads appeared in the Courier last week.

It's easy to place your advertisement in the Courier. Simply telephone Liberty 7-8558, or drop in at the office on Clinton Street.

Ads cost three cents a word, with a minimum of 75 cents.

Why not give it a try?

City Baptists Plan Futuristic Church

The First Baptist Church of Charlevoix has plans for a futuristic $85,000 structure to be constructed on the new M-66 near the cemetery, according to the church pastor, Rev. Jack G. Harris.

Rev. Harris says the church already has raised more than $20,000 in its initial $27,000 building fund drive.

Dominant feature of the proposed structure will be a ten-sided, conical shaped roof which fits like a huge cap over the sanctuary proper. The inverted funnel will be topped off by a huge cross.

* * *

THE SANCTUARY will seat 160, while an adjoining fellowship hall will seat an estimated 200. The fellowship hall is similar to the sanctuary in appearance, but the roof is not pitched to the same lofty degree.

An interesting feature of the proposed chapel is a small, indirect lighting panel extending completely around the church between the roof and the wall. The architect says it should provide a soft, even glow throughout the sanctuary.

The church buildings will have a total of nine Sunday school classrooms and the Fellowship Hall will have lavatory facilities, a kitchen, nursery and heating plant.

Rev. Harris says he hopes to hire a contractor once the initial building fund drive is completed and M-66 is re-routed.

* * *

HE SAYS the church has an option to buy six and one-half acres of land in the area owned by Vern Matthews.

No date has been set for completion of the structure.

The plans, which were drawn up by architect Roger T. Stoppel of Okemos, allow for future expansion of facilities should the need arise.

The Ftrst Baptist Church is presently housed in a turn-of - the - century structure on State Street near Mason.

Emmet Fair Runs August 23 to 29

A jam-packed schedule of events is planned for the Emmet County Fair at Petoskey which will run from Aug. 23 through 29.

The fair will be held at Emmet County fairground on Charlevoix-ave.

In addition to rides, contests, games of skill, and musical entertainment, the fair will feature speedy excitement in the form of Johnny King's Auto Death Dodgers.

The thrill show will appear Aug. 27 at 7 p.m., featuring all kinds of auto and motorcycle stunts.

One event is the roll-over of junker cars, in which each driver attempts to roll his car over the most times. Drivers wear safety belts, but otherwise the cars are stock models with no special bracing. They are purchased in each city where the show appears.

Often a cutting torch is needed to cut the drivers from the wreckage, according to the show's publicity men.

Taylor in Crash

City Superintendent James Taylor escaped serious injury Aug. 12 when the city car he was driving swerved into the left lane on Route 131 near Kalkaska and was struck by an oncoming car. Taylor was returning from a highway meeting at Cadillac.

Grid Physicals Slated Monday

Charlevoix High School football coach Don Carey says that all boys interested in going out for football this year should report to the high school gymnasium at 8:30 a.m. Aug. 23 for their physical examinations.

Dr. A. F. Litzenburger of Boyne City will give the physicals.

Carey says this is the only time physicals are scheduled, and those who miss will have to schedule a medical check-up on their own.

If a boy passes the physical, he will be given a permission card to be signed by his parents. Practice for the fall season will start Aug. 30, Carey reports.

Lost Teachers Sought Shelter On Hog Island

Four men from the Central Michigan Summer School on Beaver Island spent the night of Aug. 11 on desolate Hog Island in Lake Michigan after their 16-foot outboard could no longer cope with rough weather.

The four were identified as Kenneth Krekke, 36, of Cedar Rapids, Iowa, owner of the boat; Earl Freedman, 34, of Pontiac, Gary Mayala, 25, of Cable, Wisc., and John Zittich, 21, of Flint.

The teacher - students left Beaver Island Aug. 11 on a fishing expedition. When they did not return by nightfall, school officials became anxious.

A search was launched Aug. 12 by Coast Guard planes and boats. The men were located stranded on the northeast side of Hog Island by a cruiser, the Chippewa, sent to join the search by the school.

The men said they had grounded their craft on purpose when heavy weather set in.

Thousands Flock to Art Fair

Thousands of tourists and townspeople turned out Saturday for the day-long Waterfront Fair in East Park.

One hundred twenty-five exhibitors, some from as far away as Melbourne Beach, Fla., Gary, Ind., and Dekalb and Aurora, Ill., were on hand to display their wares and chat with prospective buyers.

Sponsored by the Chamber of Commerce, the 7th annual Waterfront Fair was directed by Mrs. Jack Rader, chairman, and Mrs. Paul Olsen, co-chairman.

Mrs. Jean Anderson, Mrs. Eileen Edwards and Mrs. Edward McNamara served on a reception committee greeting visitors at the main entrance to the park.

* * *

THE WEATHER was perfect for the fair, with a hot sun and a cooling breeze. Sometimes the breeze toppled paintings, but most exhibitors had their displays pretty well anchored.

Art displays ranged from paintings in all media to ceramics, stoneware, wood carving and wrought metal sculpture.

Among the interesting local exhibitors was Mrs. Sali Frantz of Saginaw and the Belvedere Club. Mrs. Frantz set up shop under an awning on the band stand and brought a hard-cooked egg, a jar of milk and sackful of chocolate chip cookies to fortify herself against the long afternoon.

Mrs. Frantz was surrounded by a dozen samples of her watercolors, all with a mottled bluish cast, jampacked with figures and as busy as anything turned out by the Flemish painter Hironymous Bosch in his heyday.

"Down in Ann Arbor they call my stuff "whimsical prtmitives," Mrs. Frantz said, "but I'm not sure what that means. I just paint what I like, and I'm too Scotch to waste any canvas on vacant space."

MRS. FRANTZ' work does have a whimsical, "sampler" quality about it and it does sell at good prices.

She also had on display two paintings by her daughter, Mrs. Joan Meyer of Rochester, N.Y., and two by her sister, Mrs. Dean Acheson.

Another interesting contributor was Norman Brumm, 28, of Norwood who will be entering the Peace Corps in October.

Brumm maintains a studio on the Lake Michigan shore, and seems to have a penchant for painting birdlife and other flora and fauna he can see through his windows.

He graduated from Michigan State University with a master's degree in art in 1962, and had planned to spend next winter in Mexico, living off the proceeds of his art sales. But his paintings haven't been moving too fast, and Brumm is going into the Peace Corps instead.

"I hope to go to South America, preferably Bolivia or Ecuador," he said.

* * *

ELEVEN - YEAR - OLD Glenna Franklin slayed pretty close to her entry in the Fair, a bronze bust of a nude figure. The daughter of Mr. and Mrs. Clyde Scott Grove, and granddaughter of Julius Gilbert of The Lodge, Glenna said she made the model in clay at

(Continued on back page)

THOUSANDS OF visitors and townspeople jammed East Park Saturday for the Seventh Annual Waterfront Fair.

Camp Charlevoix

Corrall Chatter

The eighth and final week of camp started off with so much activity that everyone was in a whirl and things were really booming. After Sunday's final Green-Grey Competition with the Greys winning by one point, everyone was talking about the Green-Grey banquet that was to be held on Tuesday night. Rodney Deyo, our Indian Dance Coach, was here from Detroit, and along with his wife, Mary, started to drill the boys in their steps and making arrangements for the final Indian Ceremony Friday night. Regular activities were held and boys were busy passing stars of accomplishment in the various activities. Tuesday morning the losing Greens were busy decoratting the club house for the banquet that night, and under the guidance of "Rebel" Thompson and John Richardson the boys were busy gathering ferns and planning speeches. The riders were busy rehearsing for the Rodeo on Friday and the entire camp was a bee-hive of activity.

The GREEN-GREY banquet was a great success with the Captains in each Section giving fine talks. They all expressed their pleasure at the sportsmanship of the opposition and of the cooperation of their team-mates. The Green Speakers were: Van Martin, Skip Sales, Ken Mabbatt, and Jack Borden. The winning Grey Captains were: Bobby Moore, Chuck Gardella, David Washburn and Jim Kuehn. Jim Kuehn as Senior Captain was presented with the Mugwump by Bill Townsend, and Jim immediately switched plans and presented the Mugwump to the losing Senior Captain, Jack Borden who was both surprised and mighty pleased. The carving of the word "GREYS-65" on the wall (done by John Gillett) was unveiled by Jim Kuehn. The clubhouse never looked better and the boys deserve a lot of credit for a job well-done.

WEDNESDAY WAS a regular day at camp with the horsemen having a final run-through of the rodeo program and regular activities going full blast as it was the final day for stars for certificates which are given each boy at the close of camp. The Camp Charlevoix CertificateOF Achievement is given each boy and has typed on it the stars for accomplishments he has made in each activity. Enrollments came in today for several boys and as of Wednesday night 42 boys are enrolled for 1966, and boys are striving to be among the first fifty enrolled to get the Mackinac Island trip. Wednesday evening, the cabins winning cabin inspection were taken into town to see the movie "Zebra in the Kitchen". The winning cabins this four week period were: Cabin 1, our smallest boys in camp with counselors Dick Plank and Russell Washburn. Cabin 3, with Ernie Krug and Steve Wardrop. Cabin 7 with Larry Hathaway and Paul Philipps. Cabin 14 with John Deane as the Counselor. Cabin 17, and Cabin 18 also went in, these were John Richardson's and Dick Wolterstrom's cabins.

Thursday regular activities were held, followed by the final banquet in the evening. The committee spent the afternoon decoratting the clubhouse and it really looked great. Dinner was at seven and the boys started to dress about six and it was hard to recognize some of the boys in their sport shirts, sport coats, dress trousers, ties, white shirts, colorful jackets, etc. Our cooks had prepared a great meal; fruit salad, turkey, dressing, peas, mashed potatoes, cranberries, cranberry salad, and topped it off with banana splits. Neddless to say that the boys were thrilled. Tom Kennedy, Waterfront Director, was Toastmaster, and the speakers were: Jim Reibsomer for the staff, David Oberhelman for the campers, Bill Townsend, Director of Activities, and Ken Smith summarized the season by recalling humorous incidents of the summer, such as John Deane's having his cabin group having a taffy pull only to have Ken ask when they were about through how many boys had braces on their teeth and to find that every boy but one did have. The look on John's face was worth a million. The staff then sang a group of songs with all the lights out and only candlelight. It was most impressive and closed a very fine final banquet. As the season is closing here comes all the HOT weather we had been hoping for all summer. Friday was a hot day and just great for the RODEO. About a thousand people were in attendance and it was a very fine show. Two new events were introduced this year, a Senior and Junior Horsemanship Class in which the rider is judged on his ability to handle the horse through a walk, trot, cantor, and to be able to mount and dismount correctly. It was a very fine event with Dave Oberhelman, Cincinnati, winning the Senior Event with Steve Armington, Willoughby, Ohio, second, and Jim Kuehn, Denver, Colo., third. In the Junior Horsemanship event, Dave Scherer, Grosse Pointe, was the winner, with Saudie Earle, Birmingham, second, and Rick Eccles, Southfield, third. The boys all rode very well and the cowboys deserve a great deal of credit for putting on entertaining a show. In the evening, Rodney Deyo, our Indian Dance Instructor, put on the final counsil fire and it was one of the finest we have ever had. It was held on the shore of the lake which was smooth as glass, and the sunset was one of the most beautiful of the year. About 800 people were here and everyone remarked on the night and the fine show the boys put on. Midway through the ceremony, the full moon came up, and it was a night to remember. What a night to close camp, and what a closing we had. It was a really great day, and both campers, parents, and friends were loud in their praise of the summer's activities.

One of the highlights of the Indian Ceremony was Ken making presentations to those who have been associated with the camp on the staff for ten years or more. Bill Townsend, Director of Activities, 10 years; Rodney Deyo, indian dancing, 11 years; Joe Shaw, head cook, 16 years; Mrs. Harry Bingham, bookkeeper, 17 years; "Barney" Engelhardt, camp supervisor, 21 years; and Harry Bingham, office manager, 32 years. It doesn't seem possible that I have been connected with the camp for 33 years, first as counselor, then Head of the Senior Section, then Director of Activities, then Associate Director and for seventeen years as Owner-Director. Time really marches on, and on, and on. Another year, another season, the 40th, for the camp. We sincerely hope that the boys had a good time, learned much, and profited from the experience. More next year. . . .

YOUNG HORSEMAN at Camp Charlevoix shows correct posture on horseback. He took part in the camp's annual rodeo Aug. 13. The rodeo was one of the final events at camp for the summer, and many parents and townspeople attended.

CHARLEVOIX COURIER the Beautiful

Charlevoix Courier Corp.
101 Clinton Street, Charlevoix, Michigan
Phone Liberty 7-6558

Published each Monday and Wednesday mornings at Charlevoix, Michigan. Second Class Postage Paid at Charlevoix, Michigan. Second Class Postage Paid at Charlevoix, Michigan

SUBSCRIPTION RATES

	In County	Elsewhere
One year	$4.00	$5.50
6 months	2.25	3.75
3 months	2.00	3.00

ALL SUBSCRIPTIONS MUST BE PAID IN ADVANCE

Member of The Michigan Press Association.
Affiliate Member National Newspaper Association.
National Advertising Representative
Michigan Weekly Newspaper, Inc., 257 East Michigan Ave., East Lansing, Michigan

MORE THAN MONEY . . . PEOPLE ARE OUR BUSINESS

John needed a new tractor for the farm

He was able to put in his order right away with the help of a loan from us. We were happy to lend him the money he needed. The investment in John's farm was an investment in the economical growth of this area.

Our long experience in the financial problems of farmers here has helped us to help you better. Come in soon and see one of our courteous officers. Inquire about a loan or any banking service. We aim to serve you best.

NEW BANK HOURS:
Mon. thru Thurs. 10 a.m. to 3 p.m.
Friday 10 a.m. to 4:30 p.m.
Saturday 9 a.m. to 12 noon

CHARLEVOIX COUNTY STATE BANK

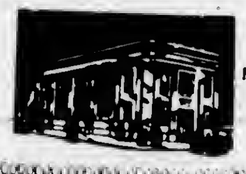

The Bank on The Corner
Member of The Federal Deposit Insurance Corp.. Deposit Insured to $10,000 00

TEMPLE THEATRE
Petoskey, Michigan

WEDNESDAY thru TUESDAY
August 18-24 at 7:05 & 9:15

M G M presents A CARLO PONTI PRODUCTION
ESPIONAGE AND INTRIGUE!
OPERATION CROSSBOW
PANAVISION 6 METROCOLOR

"LORD JIM" starts Wednesday, August 25

The Hollywood PETOSKEY

WEDNESDAY thru SATURDAY & SUNDAY 2 PM MATINEE
August 18-21 at 7:05 & 9:15
Sunday Matinee August 21

JAMES STEWART
SHENANDOAH
TECHNICOLOR
DOUG McCLURE GLENN CORBETT PATRICK WAYNE
KATHARINE ROSS in ROSEMARY FORSYTH
A UNIVERSAL PICTURE

SUNDAY thru TUESDAY
August 22-24 at 7:05 & 9:15

20th
John Goldfarb, Please Come Home
CINEMASCOPE COLOR by DE LUXE

"MONKEY'S UNCLE" starts Wednesday, August 25

Adults $1 Children 50¢
Sunday Mat: 75¢ and 25¢

Talk of the Town

Mr. and Mrs. Arthur Osborn have had as their guests their sons-in-law and daughters, Mr and Mrs. Martin Keeth and daughter, Nancy, of Hudson, Ohio, Mr. and Mrs. Donald Bundlie and children, Eric, Craig, Mark, Diane and Carl, of Minneapolis, Minn., and Mr. and Mrs. John Campbell and children, Kathleen, Michael and David of Denver.

Mr. and Mrs. Forrest Taggart, son George, and daughter, Melinda, left Tuesday for Green Bay, Wis., to make their home. Mr. Taggart who has served aboard the U.S.C.G.C. Sundew for the past two years has been transferred to the C. G. recruiting office at Green Bay. Their nephew, James Peterson of Warrens, Wis., who has spent the past month here, returned to Wisconsin with them.

Jap Beetles Hitchhike to Dinner Table

A pesky little hitchhiker with the appetite of a starved billygoat has been the objective in a thirty-year guerrilla war carried on by the Michigan Department of Agriculture's Plant Industry Division. The battle is being waged against the Japanese beetle, first found in Michigan in 1932.

The Japanese beetle feeds voraciously on almost anything that grows, and causes more than $10 million in crop damage each year in the United States.

In Michigan, though, Jap beetle damage is scattered and hard to find, mainly due to the Department of Agriculture's unrelenting war.

* * *

"RIGHT NOW, we have more than 20,000 Japanese beetle traps spotted," said C. A. "Cy" Boyer, veteran department plant industry chief. "But the traps don't control the beetle, they only indicate possible trouble spots. Trapping studies guide our fall control programs."

Boyer calls the Jap beetle a hitchhiker because of its habit of clinging to anything and dropping off anywhere. Coast to coast, freight trains, for example, may unknowingly carry beetles which drop off at random and start new infestations. Seaway cargo arriving from foreign ports may carry beetles, even in such unlikely places as coils of barbed wire.

By late August, results from the 1965 trapping program will be tabulated and the Plant Industry Division will formulate plans for beetle control. Generally this is accomplished through careful application of a chemical pesticide called dieldrin.

We once met two crazy galoots
Whose beards you would have to call beauts
And they wanted the brushes
That covered their mushes
Insured against fire from cheroots.

* If it's valuable and burnable, insure it at

Bridge & Hawley
INSURANCE
CHARLEVOIX COUNTY STATE BANK BLDG.
Charlevoix

representing:
Hartford Fire Insurance Company
of THE HARTFORD Insurance Group, Hartford 15, Conn.

Coming Events

To Get Your Coming Events listed here call the Courier (LI 7-6558) By Friday Noon of the week preceding publication.

Wednesday, Aug. 18
--Winter Wonderland Women's bowling Association meets at City Hall 8 p.m.

Thursday, Aug. 19
--V.F.W. Auxiliary meets at Post Home, 8 p.m.

Friday, Aug. 20
--A. A. meets at Retarded School, 8:30 p.m.

Sunday, Aug. 22
--Motor Cycle races at Winnick Farms, Hayes township, 2 p.m.

U-M Scours Area For Health Team

"Talent scouts" from The University of Michigan School of Public Health combed 28 northern Michigan counties last week (Aug. 2-6) to seek responsible citizens interested in the future health of the region.

They hope to create a voluntary 40-man task force of area residents who will take a fresh look at the immediate and long-range needs of health programs in the northern counties of the Lower Peninsula.

David Ballinger, James Groen and David Stelnicke, staff members of the Michigan Community Health Services Study at the U-M, visited each of the counties north of a line through Saginaw Bay.

* * *

DR. VLADO Getting, professor of public health administration and project director, said rapid advances in health technology, along with changes in economic and social conditions, improved transportation and population shifts have apparently opened the door for major advances in health services.

The volunteer citizens groups will be asked to explore the present health status of their respective regions, and to determine if the needs of the people are being met.

The study project is being supported by grants from the U.S. Public Health Service and the W.K. Kellogg Foundation. Similar groups will be formed in five additional regions, covering the entire state.

Talk of the Town

Rev. and Mrs. Nelle Carr and three daughters of Buffalo, N. Y., visited recently with Mr. and Mrs. C. Y. Marshall. Rev. Carr, former pastor of the First Baptist church here, is now associated with a Christian College and manager of Station WDCX-FM of the Alpha Broadcasting System at Buffalo.

Go happy! Go Hawaiian!
DAIRY QUEEN
5¢ OFF Reg. Price SUNDAE SALE
THURS. & FRI. AUGUST 19-20
COCONUT ISLE SPECIAL
FREE Lei with every Coconut Isle Sundae
Charlevoix Dairy Queen

Our Interior Decorating Service Is Practical, Not Expensive

Home and Business Interiors

Quality
• Furniture
• Carpet
• Wallpaper
• Draperies

Your Headquarters For
☆ SANITAS
☆ SCHUMACHER
☆ STRAHAN

INTERIORS OF CHARLEVOIX
Phone 547-2833
Located In Oleson's New Shopping Center

ELLSWORTH NEWS

ROY STAUDENMEYER
LU 8-2919

Lip Service

WITH ROY

James VanLoo and Judy McConnell became husband and wife Saturday afternoon Aug. 14. Nuptial vows were given at the Bible Baptist Church in Central Lake. Reception for approximately 200 guests was held at The American Legion Hall in Ellsworth.

The smiling faces of Bill and Jean Muha and children will be seen at the "Levins" residence. Mr. Muha purchased the property and plans to move in this month. Be careful Bill when you roll out of bed. The lake is too close for comfort.

The Visser reunion was held Aug. 14 at Lake City. The Heeres and the Van Houtens were in attendance. Exactly 100 attended the affair.

A reunion of several relatives was held Thursday night Aug. 12 at the William Jolliffe home. Mr. John Jolliffe, a cousin of Mrs. Hazel Edson, and his wife of Painsville, Ohio, whom Mrs. Edson had not seen for 50 years were the reason for this happy occasion.

School to begin at Ellsworth Community School Sept. 2.

***

WARNING to all motorists: A three way stop light is now in operation at "Stranges Corner" in Banks Township.

After six months, five minor accidents and numerous near misses, a flashing red and yellow light is erected. Excuses given for no stopping at the sign on the shoulder of the road were, "We couldn't see the sign." Excuses can not be tolerated now, it is out in plain sight.

The real culprits are the people who live in the Township. These same motorists know the danger at this corner. Give some thought to the intersection. A person from your own family may be crossing. Besides there are farm implements that move slowly across the road. Then think about the fellow who is obeying the sign and is stopped, and you are traveling at an excessive speed over the knoll before the red light and there he is.

Families living near the intersection can tell some interesting tales about those who are continually failing to stop. Their names are often mentioned. Don't be sorry, be safe.

Enrollment At Ellsworth Down Again

Ellsworth Community High School enrollment is once again down. After last semesters largest graduating class and families moving out of the District the outlook is not very bright.

Several new families have settled in the District but the majority are senior citizens. With the reduction in numbers of students in school will loss several thousand dollars in revenue.

There are more disappointing facts to consider. Every year there are a few dropouts. At a larger school this is a minor detail, but for Ellsworth it makes the budget look weak.

When kindergarten begins this fall, the survey shows eleven pupils will occupy the classroom. Compared to last year's figures this is a decrease of ten pupils. The dollar sign is fading just as fast.

Do you as an individual see the serious part of this affair? or do you simply ignore the whole situation?

Ask School Board member if he has the answer. To make it more interesting, maybe he should ask you.

THESE TWO YOUNG fellows from Wyoming, Mich., passed through Charlevoix last week on their way home from a bicycle trip to the Mackinac Bridge. They travel about 100 miles a day, even loaded down with camp gear. They hit Charlevoix about 3 p.m., planned to make Traverse City by nightfall.

Charlevoix Hospital

Following are recent admsions at Charlevoix Hospital:

Mrs. Mabel Cummings, Charlevoix; William Sarasin, Charlevoix; Miss Yvette Olshove, Detroit; Ray Bartholomew, Mancelona; Mrs. Gertrude St. Charles, East Jordan; Mrs. Althea Batterbee, Mancelona; Dr. John Ludwick, Jackson, Mich.; Mrs. Sarah Fetz, Bellaire; Mrs. Doris Anthony, East Jordan; John Gibbard, Central Lake; Miss Cynthia Niswander, East Jordan; Steve Ernst, East Jordan; Charles Hodge, Central Lake; William Schmidt, St. James, Mich.; Miss Catherine White, Charlevoix; Gordan Maurer, Boyne City; and Amber Muma, East Jordan.

Discharged from the hospital were:

Mrs. Billie J. Wright, Charlevoix; Robert Ferguson, Charlevoix; Mrs. Audrey Patrie and Baby Boy, Charlevoix; William Spayde, Charlevoix; William Sarasin, Charlevoix; Mrs. Ida Long, Mancelona; Mrs. Barbara Euchenhofer, Central Lake; Mrs. Genevieve Hatfield, Bloomington, Ill.; Mrs. Cecile Wilhoit, Bloomington, Ill.; Dale Liscum, Boyne City; Hayward Brown, Brunswick, Ohio; Raymond Bartholomew, Mancelona; Mrs. Mabel Cummings, Charlevoix; Dr. John Ludwick, Jackson, Mich.; Steve Ernst, East Jordan; Bruce, Cunningham, Charlevoix; Gertrude St. Charles and Baby Boy, East Jordan; Mrs. Sarah Fetz, Bellaire; and Mrs. Doris Anthony, East Jordan.

Births

A son, Joseph Alan, 8 pounds 12 oz. born to Mr. and Mrs. Gary W. St. Charles of East Jordan, Mich., Aug. 4, 1965.

Talk of the Town

Mr. and Mrs. J. L. Taylor of Reading, Mich., visited their son and daughter-in-law, Mr. and Mrs. James Taylor.

Mr. and Mrs. Kenneth Partrick of Clawson are visiting her parents, Mr. and Mrs. Joseph Stover and her grandfather, Ernest Peaslee.

Mrs. Robert Miller drove to Chicago Sunday with her sisters, brother-in-law and other members of the family who have been visiting in Charlevoix. Accompanying her were Mr. and Mrs. Kenneth McKay of Chicago, and Mrs. Joseph Koboski and daughter, Kayla, of Anaheim, Calif.

Mr. and Mrs. William E. Clark and four children have returned to Syracuse after spending a week with Mrs. Clark's parents, Mr. and Mrs. Pete Bulow.

Robert Odmark who has spent the summer here, will leave Sunday to return to his second year studies at the University of Michigan. His parents, Mr. and Mrs. C. A. Odmark, will take him to Ann Arbor and visit briefly in the Detroit area before returning home.

Kuebler Honored By State

Lloyd Kuebler of Charlevoix is one of 86 Michigan sewage treatment plant superintendents and operators to receive certificates of achievement from the Michigan Department of Health. Awards also went to three operators from Ohio and one from Indiana.

Kuebler passed a difficult written test and met other educational experience requirements.

The state health department classifies sewage treatment plants as A, B, C, or D, according to size, type, and location. The Charlevoix plant is Class C.

***

DIFFERENT examinations are given for each classification, and an operator may be certified to operate any or all of the four classes of plants.

Don Pierce, chief of the Wastewater section of the health department's Division of Engineering, who administered the examinations, said that the successful candidates deserve to be congratulated for the effort and time spent in acquiring the knowledge and skills needed to pass the test and win certification.

Under law, each sewage treatment plant in the state must be under the supervision of an operator certified by the State Health Commissioner.

Newspapers are a major part of the American economy.

The newspaper is the end product of many crafts, professions and talents.

Talk of the Town

Mr. and Mrs. Ronald Donaldson and two children of Ann Arbor spent last week with his brother - in - law and sister, Mr. and Mrs. Lawrence Bergmann. They also visited in Ellsworth with his parents, Mr. and Mrs. Levi Donaldson.

Mrs. David Hardy and four children plan to leave Thursday by plane for their home in Simi, Calif., after spending the last 5½ weeks with her parents, Mr. and Mrs. Versal Seymour and her brothers and sisters-in-laws, Mr. and Mrs. Michael Seymour and Mr. and Mrs. Brian Seymour.

Your newspaper has the right and yes, the obligation to bring you the news.

8 YEAR OLD, 86 PROOF

GILBEY'S Spey Royal SCOTCH

NOW $5.42 4/5 Qt.

This smooth, light Scotch was your best buy before the price was lowered. Now, this great, 8-year-old, imported whisky is an even better value!

100% SCOTCH WHISKIES, DISTILLED AND BLENDED IN SCOTLAND. 86 PROOF. IMPORTED BY GLEN SPEY LTD.

Under New Management

KINGSBURGER

In Oleson's Shopping Center

Specials This Week

Friday-Saturday-Sunday

*Hamburgers - 7/$1.00

½ Price Sale On

* Banana Splits

1st for 45¢ - 2nd for 23¢

Both For 68¢

Come in and Meet Nita Black-
New Manager At Kingsburger

Readers Laud Upkeep Of Brookside Cemetery

Mrs. Marguerite McKay
Mrs. Edna Miller

Dear Sirs:

In connection to the letter concerning our cemetery and its upkeep, I wish to complain to "name withheld" we have one of the cleanest, most upkept and watched over "garden of memories" I know of. There have been times when we have been out to "Brookside" and have seen the men doing extra cleaning and clearing up on the graves, not just for Memorial Day, but every day, after a wind storm or a heavy rain. Why doesn't "name withheld" take time out and visit not just once a year but at least once a week. We are not extensive travelers, but from California to Charlevoix. We are more than just satisfied to have as our final resting place "The Brookside."

Thanking you,

Bill Kusina

Make this a *Cadillac* Pontiac Rambler summer!

* Top Quality Service
* Front End Alignment
* Wheels Balanced
* Cars Washed

KUSINA Motors, Inc.
your authorized dealer for
* Cadillac
* Pontiac
* Rambler

Showroom Phone LI 7-6525
Used Car Lot Phone LI 7-2421

Used Car Lot Open Wed. & Fri. Evenings 'till 8 p.m.

FAMOUS BRANDS Sportswear SALE!

SWIM WEAR

MEN'S SALE! WOMEN'S SALE!

GIRLS' BOYS' SALE!

Lieberman's
OF CHARLEVOIX

IGA FOOD BONANZA

IGA Tablerite Evaporated MILK 8 10½ oz. Cans $1

IGA Ripe 'n Ragged PEACHES Halves or Slices 1 lb. 13 oz. can 29¢

IGA Assorted CAKE MIXES 4 1 lb. 3 oz. pkgs. $1

U.S.D.A. CHOICE TABLE RITE ROUND STEAK LB. 79¢

Sunshine Krispy CRACKERS Lb. 29¢

IGA Cream Style CORN or Fancy TOMATOES 6 1 lb. Cans $1

CHUCK Tablerite STEAK LB. 59¢ Delicious and Economical

Herruds ROASTY LINKS 10 oz. Pkg. 59¢

IGA Tablerite FRANKFURTERS lb. Pkg. 53¢

Mullers Oven Fresh JELLY ROLL SAVE 10¢ 29¢

Michigan U.S. No. 1 POTATOES 10 Pounds 49¢

IGA Frozen STRAWBERRIES 3 10 oz. Pkgs. 79¢

IGA SANDWICH COOKIES 2 Lbs. 49¢

Northern LUNCHEON NAPKINS 2 80 ct. Boxes 25¢

IGA Reg or Menthol AERO SHAVE 11 oz. 39¢

Glade Spray AIR FRESHENER 7 oz. 49¢

Borden's Elsie ICE CREAM ½ Gal. 69¢

Borden's BUTTERMILK Qt. 19¢

Heckman CLUBCRACKERS 1 Lb. 39¢

NBC Ringo Sandwich FUDGE COOKIES Lb. 49¢

OPEN SUNDAYS 10a.m.-6p.m. WEEKDAYS 8a.m.-9p.m.

Edwards' IGA STORE

BEER and WINE To Go — Package LIQUOR

You May Cut Your Own Hair

. . But you can NOT save your soul!

Jesus fixed it that way. This man is a big man . . . a rugged business man . . . experienced in all the ways of life. He is reliable, self-confident and successful. Man is master over a few things but his success fades when God's help ends. So does yours. *A man may cut his own hair but it is impossible for him to save his own soul.* Whoever you are . . . whatever you have done . . . you have a life to live, soul to save, an eternity to spend. You need the help of one far more infinite and much wiser. *He is a willing God.* Try meeting Him halfway and your luck will change. He won't issue permits on many of the things you do but He welcomes you to His church.

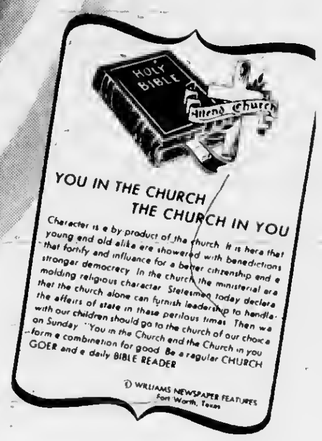

These Firms Make This Public Service Feature Possible

Their Generosity Helps Give Action To Our Religious Beliefs

Ken's Dodge Service

100 Mason St. — LI 7-9751

Lake Construction Co.
General Contractors
Charlevoix — LI 7-2531

Brown Motors Inc.
Selling Transportation Since 1898
Charlevoix — Petoskey

Top 'O Michigan Rural Electric
Boyne City

Helene's Beauty Shoppe
102 Park Ave. — LI 7-2261

Juillcret's Coffee Cup
U. S. 31 South — LI 7-9325

Robt. W. Winchester
Charlevoix

Ken's Dodge Service
100 Mason St. — LI 7-9751

Gill's Appliance
Philco - Zenith Service
214 Bridge St. — Charlevoix

Aluminum Products Co.
Aluminum Doors & Windows Made to Order
Walter Wojan — Strover Rd.

Kusina Motors Inc.
Pontiac, Cadillac & Rambler Dealer
Antrim St. — Charlevoix

Erber Oil Co.
Sinclair Products Dealer
Charlevoix — Petoskey — Gaylord

Charlevoix County State Bank
Charlevoix, Michigan

Hess Furniture Co.
Charlevoix, Michigan

Charlevoix State Savings Bank
Charlevoix, Michigan

Rabach Shoe Shop
Men and Boys work and dress Shoes
Petoskey Ave. — Charlevoix

Charlevoix Oil Co.
Citgo Products
Charlevoix — LI 7-6581

Charlevoix Abstract & Engineering Co.
Charlevoix, Mtchigan

Novotny Plumbing & Heating Co.
Licensed Master Plumbers
LI 7-2641 — Charlevoix

Jim Fiedler
Residential Builder
309 E. Dixon, Phone 547-9750

Churches of Charlevoix Welcome You

ASSEMBLY OF GOD CHURCH
203 E. Upright St.
Sunday School 10:00 a.m.
Morning Worship 11:00 a.m.
Evening Services 7:30 p.m.
Rev. E. Herberger

BIBLE BAPTIST CHURCH
904 May St.
Morning Worship 11:00 a.m.
Sunday School 10:00 a.m.
Evening Worship 7:30 p.m.
Minister: J. Lugibihl LI 7-9338

BETHANY LUTHERAN CHURCH
1479 Bridge St.
Sunday School - 10:45 a.m.
Worship - 9:30 a.m.
Rev. R. L. Seizinger LI 7-9446

THE FIRST BAPTIST CHURCH
206 State St.
Sunday School 10:00 a.m.
Morning Worship 11:00 a.m.
Evening Services 7:30 p.m.
Minister: Jack G. Harris LI 7-9765

CHRIST EPISCOPAL CHURCH
State St. at Clinton
Sunday School 9:30 a.m.
Morning Worship 11:00 a.m.
Holy Communion 8 a.m.
The Rev. Alexander Wood LI 7-9406

CHRISTIAN SCIENCE CHURCH
West Clinton St.
Sunday School 10:00 a.m.
Morning Worship 11:00 a.m.
Service First Wednesday of month 8 p.m.

COMMUNITY REFORMED CHURCH OF CHARLEVOIX
Petoskey Ave. at Meech St.
Sunday School 10:00 a.m.
Morning Worship 11:00 a.m.
Minister: Charles A. Stoppels LI 7-2509
Evening Worship 7:45

COMMUNITY CHURCH OF GOD
202 W. Hurlbut
Sunday School 10:00 a.m.
Morning Worship 11:00 a.m.
Evening Worship 7:30 p.m.
Minister: G. L. Majors LI 7-2875

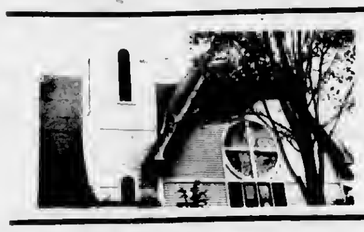

FIRST CONGREGATIONAL CHURCH
Park and State St.
Sunday School 9:45 a.m.
Morning Worship 11:00 a.m.
Minister: Lawrence E. Tenhopen
Phone LI 7-9122
Minister Emeritus: H. E. Kohn

FIRST METHODIST CHURCH
106 State Street
Sunday School 9:45 a.m.
Morning Worship 11:00 a.m.
Minister: Leona M. Winegarden LI 7-2654

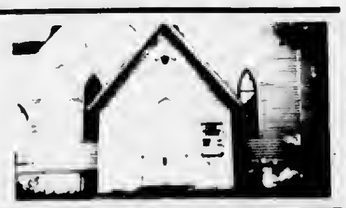

ST. MARY'S ROMAN CATHOLIC CHURCH
1000 Bridge St.
Sunday Mass: 7-8:30 - 9:30 - 10:30 - 11:30
Confession Saturday 4:30 to 5:30 and 7 to 8 p.m.
Priest: E. F. Denay LI 7-6652

Miss Nederhood Wed In Candlelight Rites

At a candlelight ceremony Aug. 6 at 8 p.m., Mtss Joanne Nederhood became the bride of Kenneth Vander Slik. The wedding took place at the Lucas Christian Reformed Church before an altar of decorated with baskets of white mums, yellow roses and palm fronds.

The bride is a daughter of Mr. and Mrs. Joe Nederhood of Marton, and the groom is a son of Mr. and Mrs. Peter Vander Slik of Atwood.

Rev. Gilber Vander Lip, pastor of the Lucas Church, performed the double ring ceremony in the presence of relatives and friends.

Mrs. Wtlliam Westmaas of Lucas was organist and played the tradltional wedding music and accompanted the Sololst Donald tieeres of Grand Rapids who sang "I Love Thee" as the bridal party entered the church.

Given in marrtage by her father, the brtde was attired tn a bell shaped floor length wedding gown of net over sattn with a short train trimmed wtth seed pearls. The bodice was embroidered and trimmed wlth seed pearls, and her elbow length veil was hetd in place with a crown of seed peart hearts and she carried white feathered mums and yeltow roses on white net tn her brtdal bouquet.

Miss Ruth Boes of Lucas, aunt of the brtde was matd of honor. She wore a dark blue floor length taffeta gown bell shaped skirt of taffeta wtth a lace covered bodice and carried a bouqeut of mums and yellow roses. Miss Jan Meekhof of Lucas, cousin of the brtde and Miss Bonnie Nederhood of Marlon, stster of the brtde, were brtdesmatds. They wore powder blue floor length gowns and bouquets identical to the matd of honor.

Sam Vander Heide of Atwood was best man and groomsmen were brother, Percy Vander Stik of Grand Rapids and Rtchard Swanson of Grand Raptds. Ushers were Roger Nederhood, brother of the brtde of Marlon, and Harold Griffioen of Grand Rapids.

Kendall and Joel Nederhood brothers of the brtde were candle lighters. The men in the brtdal party wore dark pants and white dinner jackets. The groom wore a black suit, and all woro a white boutonnieres.

Mrs. Joe Nederhood, mother of the brtde, wore a dark blue dress wtth white accessorles and the groom's mother wore a light blue dress with wtnte accessories. Both mothers wore corsages of white mums and yellow roses.

A reception followed at Northern Christian High School, McBain. Mr. and Mrs. Gerrit Meekhof, uncle and aunt of the brtde, word Master and Mistress of Ceremony. Assisting at the receptton were Mr. and Mrs. Ray Klooster of Atwood. Misses Jean Meyer, Mtss Sheryl Meekhof, Jim Meekhof, Mike Nederhood and Mtsses Lavonne and Lynette Nederhood, ststers of the brtde took care of the Guest Book.

Rev. Alvin Vander Griend, pastor of Atwood Christian Reformed Church, gave the opentng prayer before refreshments were served to about 250 guests. Rev. G. Vander Lip closed with a prayer.

The newlyweds left for a trip through the Upper Peninsula.

The brtde was a 1963 graduate of McBain Htgh School and the groom a 1963 graduate of Ellsworth High School. They are both employed at Keeler Brass factory tn Grand Rapids and wtll be at home after Aug. 13 at 833-10th. N. W., Grand Rapids, Mich. (49504)

Mr. and Mrs. Robert Craig and famlly have returned to Ann Arbor after spending a week at a Lake Michigan cottage.

Mr. and Mrs. [illegible] Bice had as their g[illegible] Sunday her aunt, Mrs. Bert LaRoss and her son-in-law and daughter, Mr. and Mrs. Louis Konkle of Grand Raolds.

County, City Get Rebates

Charlevoix County, the ctty of Charlevoix and other Incorporatod unlts tn the area will share in the stato Hlghway Dopartment's second quarter disbursement of Motor Vehicle Highway Fund collections.

Howard E. Hill, State Highway Director, said net receipts of the Highway Fund during April, May and June, 1965, amounted to $52,548,373, an increase of $3,508,891, or 7.2 percent, compared to the same pertod of 1964.

Charlevoix County's share of the second quarter collocctions will be $86,564, while the ctty will receive $6,636.

Other area communities receiving payments from the fund are Bellaire, $2,070; Boyne City, $8,406; Boyne Falts, $924; Central Lake, $2,173; East Jordan, $4,413; and Ellsworth, $1,885.

All state gasoline and diesel fuel taxes and ttcense plate foes go to the Motor Vehicle Highway Fund.

After deduction of collecttion costs and the Waterways Commission's share, the money is distributed under provisions of state law which provtde that 47 percent goes to the State Highway Dopartment for use on state highways, 35 percent to the State's 83 counties for use on county roads and 18 percent to Incorporated cittes and villages for their roads and streets.

Under this formula, the State Highway Department will receive $24,697,735 as tts share of the second quarter collections, while the counttes will receive $18,391,931 and the incorporated cltles and villages will get $9,458,707.

Talk of the Town

News of the unexpected death of David Lintell, 45, at El Paso, Tox., Aug. 11 has been received by his uncle, Anthony Wojan sr.

Mr. and Mrs. Gordon Crase and family have returned to Etkhart, Ind. following a visit with friends here. They are former residents.

Mr. and Mrs. Charles Miller and three children have returned to Jackson after spending several days here. They are former restdent.

Dr. and Mrs. William Venema of Ann Arbor were weekend guests at the home of her parents, Mr. and Mrs. Charles A. Duerr.

Mr. and Mrs. Robert Foster and daughters, Connie and Patti have returned to Kalamazoo after spending ten days with his father, Joseph Foster. On the weekend they were joined by the Gordon Schensul family of Kalamazoo.

Mr. and Mrs. Clyde Marriner jr. and daughter, Vtckl, have returned to Prtncess Anne, Md., after spending several days with her uncle and aunt, Mr. and Mrs. Vernon Cooper and family. On thetr return they were accompanted by the Cooper's daughter, Gall, who wtll visit in the East untti Labor Day.

Mr. and Mrs. Arthur Pauttu and three children are expected to arrive Wednesday from Ogdensburg, N. Y., to make their home here.

Mrs. Frank Wlodkowski and daughter, Judy, returned home Sunday followtng a visit with her mother, Mrs. Rasmus Hendrickson.

Mrs. Daniel Bacot has as her guests her daughter, Mrs. Hilda McGuire, and her daughter, Dorothy Lentz and two children who have returned to thetr home in Madison Heights after spending five days here. They had toured southeastern Ontarto and the Upper Peninsula before coming here.

destroilet
AUTOMATIC COMBUSTION TOILET

advanced technology has now resulted in the development of the new improved model Destroilet . the best, the only solution to a world wide problem! Uses put nothing in . no water, no chemicals. There is no flushing, no emptying, no effluent liquids or solids, no plumbing of any kind. Still Destroilet completely does away with human wastes! The only three basics electricity (110-115 volt A.C. household current, or 12 volt D.C. battery) gas (either LP or natural) and a flue to the outdoors. In simplest terms, Destroilet burns human wastes to harmless carbon dioxide and water vapors. This combustion, combined with Destroilet's unique design, assures a completely odorless bathroom. Destroilet's self-contained operation permits unlimited freedom of application—disregarding climate, soil condition, water problems or other traditional restrictions. A toilet that works anywhere—the reason why Destroilet is already used throughout North America and many parts of the world

Your Destroilet Dealer
NOVOTNY'S Plumbing and Heating
105 Clinton St. Phone LI 7-2641
NO WATER, CHEMICALS or PLUMBING
the destroilet model L

LEONARD
Announcing
Another Leonard Friendly Service
GUARANTEED OIL BURNER SERVICE FOR CUSTOMERS AND NON-CUSTOMERS ALIKE
CALL LI 7-2511
CAREY OIL CO.
Distributor of Leonard Products

Early in the Week
FOOD SPECIALS

With the purchase of one half gal. carton of vantlla ice cream, buy --
CHERRY ICE CREAM TOPPING ONLY 10¢

GREEN GAGE PLUMS OR PRUNES IN HEAVY SYRUP CANS 10¢
With Each $5 Purchase

OLESON'S ECONOMY BEEF SALE
T-BONE STEAKS -YOUR CHOICE- LB. 89¢
SIRLOIN - SWISS - ROUND - RIB STEAKS LB. 79

Cliff Char . . . Michigan's Only Hardwood Charcoal
CHARCOAL 5 lb. 39¢ 10 lb. 69¢ 20 lb. $1.29
Herrud Sandwich SPREAD 12 oz. 2 Pkgs. 89¢
Farmer Peets Repeater BACON Lb. Pkg. 79¢
DAWN FRESH STEAK SAUCE 10¢
FRESH PICNIC STYLE PORK ROAST LB. 39¢

Mullers Oven Fresh
OLD STYLE BREAD 1¼ lb. Loaf 29¢
Mullers Oven Fresh CINNAMON ROLLS 3 Pkgs. of 12 $1

Maxbauer's HALF 'N HALF 1 Pint 19¢
COUNTRY FRESH COTTAGE CHEESE lb. Ctn. 19¢ 30 oz. Ctn. 37¢
79¢ value - Kindle Gel CHARCOAL LIGHTER 10¢

WE ARE RECEIVING FRESH FRUITS DAILY
HOME GROWN SWEETCORN DOZ. 69¢

50 EXTRA GOLD BOND STAMPS
Chase and Sanborn 10 OZ. INSTANT COFFEE
Offer Good Thru Sat., August 21, 1965 Good Only at Oleson's Food Store

50 EXTRA GOLD BOND STAMPS
18 oz. Planters PEANUT BUTTER
Offer Good Thru Sat., August 21, 1965 Good Only at Oleson's Food Store

50 EXTRA GOLD BOND STAMPS
With Your Purchase of 2 Bottles of SHEDD'S RUSSIAN DRESSING
Offer Good Thru Sat., August 21, 1965 Good Only at Oleson's Food Store

50 EXTRA GOLD BOND STAMPS
With Your Purchase of 2 Packages CENTER CUT PORK CHOPS
Offer Good Thru Sat., August 21, 1965 Good Only at Oleson's Food Store

50 EXTRA GOLD BOND STAMPS
With Your Purchase of Rapsol FREEZER PAPER
Offer Good Thru Sat., August 21, 1965 Good Only at Oleson's Food Store

OLESON'S FOOD STORES
of Charlevoix the Beautiful
HOURS:
9 a.m. to 6 p.m. DAILY
9 a.m. to 9 p.m. FRIDAY
CLOSED ALL DAY SUNDAY
3 locations in Traverse City - Downtown Cadillac
You'll Really Like OLESON'S Low, Low Prices Plus Double Free GOLD BOND STAMPS Every Wednesday

Put WANT ADS

1 Card of Thanks

I WOULD like to thank the nurses, nurse aides and Dr. Grate for my fine care while I was a patient at Charlevoix hospital. Also Rev. Alexander Wood for his many calls and comforting words, the ladies of the Episcopal church, American Legion Auxiliary for their many kind wishes, and all my friends who sent flowers and cards. It was greatly approciated. Margaret Cetus. (8,18/-1)

I WANT to thank Dr. Grate, the Nurses, Nurse Aids and all the Personnel of Charlevoix hospital for the fine care I receivod while I was patient there. A special thanks to the blood donors, also thanks to my friends for their prayers, cards, gifts and acts of kindness. Bruce Cunningham. (8/18-1)

4 Special Notices

Meeting of Charlevoix Alcoholics Anonymous Are ifeld Each Friday at 8:30 P.M. at 20f E. Garfield Phone Li 7-9303 for information (A3WTF)

COURIER Subscribers who mail their newspaper to their friends or relatives are reminded that five-cents postage is required to mail a 10-12 page paper, 6 cents for a 14-page paper and seven cents for a 16 page paper.

NOT RESPONSIBLE for any debts made by anyone other than myself after this date, August 18, 1965. William Baumgardner. (36c2-4)

SKIN DIVERS - ATTENTION!--Scuba tanks filled by the latest approved Ingersoll-Rand equipment. Your safety is our first consideration. FOCHTMAN MOTOR COMPANY, Petoskey, Dial 347-2577. (28w11-4)

ATTENTION SHOT GUNNERS. There will be Skeet and Trap shooting each Sunday at the Charlevoix Rod & Gun Club starting at 1:30 p.m. (29tf-4)

5 Automobiles for Sale

1961 FORD. Standard transmission, V8, 2 door, very good condition, one driver, reasonable, call Li 7-2568 or see at 142 Belvedere Ave., Charlevoix. (29tf5)

OLDS. 1059 Olds, 4 door sedan. See at 1004 Bridge Street, Charlevoix. (35w3-5)

5 Automobiles for Sale

1963 BUICK SPECIAL

*** A Real Gas Saver!**

One owner. V-6 engine and straight stick for the most economical operation possible. Radio, Heater and only 28,000 actual mties.

Only $1,377.00

CHARLEVOIX OIL CO.

Phone LI 7-6581

8 Mobile Homes Sale

HOUSE TRAILER. 1957 Mobile Cruiser 38 x 10', 1 bedroom, excellent condition. Phone Charlevoix LI 7-2337 between 9 a.m. and 6 p.m. after 6 p.m. phone Petoskey, DI 7-8024. (35x8)

11A Auto Insurance

AUTO INSURANCE. Having trouble getting auto insurance or just looking for better service. Call Tom or George LaBlance, Your Auto Insurance Spectalist in Charlevoix County. LI 7-2954, Charlevoix. (8tf11A)

12 Business Services Offered

BUILDING, remodeling, formica, ceramic tile, concrete work. Work guaranteed. References. Phone Croff and Leist, DI 7-7304 or DI 7-3046 after 6 p.m. (33c14-f2)

20 Painting, Papering Decorating

PAINTING - interior & exterior. Color blending and matching. Satisfaction assured. Call R.F. Nichols, 547-9188. (36c4-20)

26 Help Wanted Female

WANTED responsible girl or woman, personal reference important, for general house work and child care, Live in home in Grand Rapids. Call 547-9742. (34tf26)

WANTED APPLICATION for assistant cook at Ellsworth Community School. Apply at Ellsworth School office. (35w2-28)

• Read the classifieds.

26A Sales Help-Female

WANTED TOY party demonstrators. To show Sandra name brand, Toys, Gifts, gadgets, and bouseware for details write, give phone number, Flora Linderman, Roscommon, Michigan. (35c3-26A)

27 Help Wanted-Male

WE ARE now taking applications from men for employment in our cannery. Call at our office in person Monday thru Friday 8 a.m. to 5 p.m., Michigan Fruit Canners, Inc., Ellsworth, Michigan. (36w3-27)

WE HAVE openings for enag grinders and laborers. Steady work, over time, fringe benefits. Applicants will be interviewed between 9 a.m. and 4 p.m., Monday through Friday. Application can be had by writting East Jordan Iron Works, Inc., East Jordan, Mich. Personnell Department. (35w2-27)

28 Help-Male, Female

HEAD BOOKKEEPER, good salary, good working condition, 40 hour per week. Apply Charlevoix Hospital. (35w2-28)

36 Insurance

INSURANCE. Our business is offering the best service and insurance to meet your personal needs. Fire, Auto, Farm, Bonds, Liability, Hospital and and Life. Call Tom or George LaBlance, LI 7-2954, Charlevoix. (8tf36)

45 Articles for Sale

Back soon from Summer Rentals

Best buys in pianos

No "responsible party" Gimmicks. Just down to earth prices in the first piece. Call or come in now for best selection.

HANNA'S MUSIC

Phone DI 7-2828
408 E. Lake St., Petoskey
(5332-270-8)

IT'S Terrific the way we're selling Blue Lustre for cleaning rugs and upholstery. Rent electric shampooer $1. Interiors of Charlevoix, Oleson's Shopping Center, Charlevoix. (36x45)

GUITARS? Yes we have them

Beginners, intermediate and artist instruments now on hand.

Take your pick at

HANNA'S MUSIC

Df 7-2828
406 E. Lake St., Petoskey
(5331-270-8)

46 Boats and Accessories

SAIL BOAT. Aqua Cat Catamaran, 1065 model, new condition, nylon sails, aluminum spars, reasonable, no maintenance, extremely fast, easy sailing, will demonstrate. LI 7-9374. (34w6-46)

Drenth Brothers
Building Contractors
Gravel-Fillditt- Brikcrete-Buildozing
LU 8-2277 Ellsworth

HUFFORD PAINTERS

Complete Decorating Service. Airless Spray Painting Floor Sanding, Vinyl and Paper Hanging a Specialty. Ph. DI 7-8551, Petoskey.

LIVINGSTON INSURANCE AGENCY
Archie L. Livingston
Robert B. Livingston
GENERAL INSURANCE
217 Bridge St. LI 7-6594

Expert Piano Tuning and Repairing
LOUISELLE PIANO SERVICE
LI 7-9137

Insulation - Roofing and Siding Applied
Rabach's Sales & Service
US-31 Charlevoix LI 7-6591

46 Boats and Accessories

OWEN'S CABIN Crutser, 22' like new, including trailer and cradle. First $2,000 takes it. Docked at Scott's at Ironton, Phone LI 7-2703. (35w2-48)

16' FIBER GLASS run-about with 45 h.p. Mercury motor, electric starter, canvas cover, running lights and Master Craft Deluxe boat trailer. Now in water available for demonstration. Priced to sell. Phone LI 7-9357. (35tf46)

1964 OWENS 30 foot cabin cruiser, like new. Refrigerator, preseured hot and cold water plus many other extras. Owner will sacrifice. Can be seen at Ludington Yacht Club. Call Ludington 843-5331 for full information. (36w6-46)

50 Fuel

SLAB WOOD for sale. As it comes off the Mill. $15.00 per load. Byard Sawmill, M-32, East Jordan. Call LE 6-2657 or if no answer call 582-7097. (17tf50)

51 Good Things to Eat

BIG ICE SALE on block, cubes any flavor. Stock up. Ice Co. 103 Mason, Charles Heise, Reer Antique Shop. (8/18w2-51)

53 Household Goods

LIBRARY TABLE and laundry stove with 4 lengths of pipe and 2 elbows. See at 315 Mason St., Charlevoix. (35w3-53)

Now New Lower Prices on CONN ORGANS

now in stock, wide selection for every decor. Get yours now while prices are down. Terms of course.

HANNA'S MUSIC

Instructions Available.
(5330-270-8)

EASY SPINDRIER like new $60.00. English dishes, Johnson Devon spray pattern, service for 8. Phone 547-2392. (36x53)

55 Machinery, Industrial Equipment

"FOMCO SEZ"

A CARLOAD purchase makes it possible for you to own a new model AC 180 AMP LINCOLN WELDER for only $80.00. On our budget plan, a payment of $10.00 delivers this welder to you. Don't delay; contact at once your neighborly FOCHTMAN MOTOR COMPANY STORE. (36x55)

56 Musical Instruments

RECORDS

in Hi-Fi and Stereo Albums

Plus Old Favorites

Complete Stock at

Edwards' IGA

Charlevoix

Michigan's inland waters exceed the size of Rhode Island. The average size of our 11,038 inland lakes is 67 acres, 400 are over 22 acres in size, and 15 cover over eight square miles.

PAINTING

Interior & Exterior

Ready to serve you

RICHARD J. HULL

Ph. LI 7-2736
Charlevoix

DR. H. O. MESSMORE
Osteopathic
Physician and Surgeon
Hours by Appointment
Telephone LI 7-9551
301 Michigan Avenue
Charlevoix, Michigan

PAINTING & WALL PAPERING
Interior and Exterior
Bob Olson
Ph. LI 7-9567 Charlevoix

Shoe Repair
Canvas Shop
Rabach's Sales & Service
RED WING SHOES
Petoskey Ave. LI 7-6791

Licensed Master Plumber
Plumbing and Heating
FRANK NOVOTNY & SONS
105 Clinton LI 7-2641

57 Appliances

ELECTRIC Stove apartment size General Electric Deluxe model in A-1 condition; double well coppertone kitchen sink never used; full size blonde bed complete. Phone 547-0852. (8/18-57)

ATTENTION DRUMMERS

Those hard to get Ludwig drum outfits just arrived. In stock NOW. Champagne, Pink Sperkle, Blue Sparkle, White Pearl.

TAKE TRADE.
EASY TERMS

HANNA'S MUSIC

Phone DI 7-2828
408 E. Lake St., Petoskey
(5329-270-8)

ROWE GARDEN, 708 Park Ave., Charlevoix. Garden Vegetables; tomatoes, corn. Cut flowers, Glads. Field grown plants, Mums. Call 547-2880. (36tf58)

GLADIOLUS in most popular colors. Long spikes and blooms will last a full week. Bring Container and pick up at the house, or we will deliver anywhere. C. B. Wright, 536-2668. (36c3-58)

60 Wanted Misc.

WANTED. Large dome light fixture with colored glass, once used over dining tables. Old dolls, toys, dishes, iron banks, etc. Call LI 7-6464. (36w3-60)

68 Unfurnished Apartments

APARTMENTS. 2 unfurnished, 2 bedroom apartments. Water, heat and cooking gas furnished. Inquire LI 7-2571. (24tf68)

FURNISHED APARTMENTS and rooms for rent. By the day or week. Contact Mrs. P. D. Campbell, LI 7-2533, 115 Pine River Lane, Charlevoix. (32tf-88A)

68A Furnished Apartments

ONE BEDROOM furnished upstairs apartment. Near downtown. Call Mrs. Fels, LI7-9450. (8/18-68A)

72 Houses for Rent

BUNGALOW partially furnished. Newly decorated inside and out. Fireplace, TV Antenna, oil heat, desirable for working couple. Mrs. Cecil Richardson, Call LI 7-9177. (36tf72)

SMALL, 1 Bedroom furnished house on the Lake, year around rental. Call Neff Brothers, Phone LI 7-6541. (35x72)

CABINS - BAIT - BOATS-can be operated year 'round. Located on Lake Charlevoix, with 265' frontage. 7 cabins, owner's quarters, all completely furnished, 11 boats, 2 motors, 3 docks, bait house with 3 minnow pools. No. 101. BAR-RESTAURANT-MOTEL -Hottest money maker in Northern Michigan. 10 units on a beautiful lake. 345' frontage on Federal Highway. Class "C" license. Minutes away from the "Big Six" Ski areas. Qualified Buyers Only.

HURRY ON THESE!!!!

STROUT REALTY

Jane L. Anders, Branch Mgr.

310 Clinton Street
Charlevoix, Michigan
Phone 547-2971

72 Houses for Rent

LARGE HOUSE on Michigan Ave. Can be used for business office. Separate Apartment upsteire plus 3 bedrooms down. Call LI 7-9738. (32tf72)

72A Furnished Houses to Rent

SUMMER RENTAL on Lake Charlevoix at Ironton. Furntshed, 3 bedroom, 2 bath home. Completely modern, swimming, fishing, barbeque pit, oil heet, fireplace. Call LI 7-2172 or LI 7-6775. (28tf.72A)

FOUR BEDROOM Home completely furnished for year eround occupancy. Minimum one yeer lease. Phone LI 7-8622. (8/18-72A)

73 Cottages for Rent

COTTAGES & BOATS for rent on Lake 26 by the day or week. Phone LI 7-9145. (36c3-73)

75 Wanted to Rent

WANTED TO RENT or lease immediately in Charlevoix area four bedroom year round home. Will rent or lease with option to buy. Excellent care and reference. Call LI 7-9432. (30tf75)

78 Houses for Sale

HOUSE for sale, 214 Mason Street, Inquire 221 Antrim, Cherlevoix. (34w3-78)

DWELLING & Contents at reasonable price for quick sale. Contact Archie L. Livingston, Phone LI 7-6594. (35x78)

HOUSE FOR SALE. Partly furnished, Phone LI 7-6460 or Inquire at 221 Antrim St., Charlevoix. (36c2-78)

79 Lots for Sale

PINE POINT BLOCK. Block consists of 7 lots size 100' x 125' at $10.00 per foot. Excess to public beach. Call LI 7-2784. (35w10-79)

2-ACRES plus older home newly remodeled. Living room, den with fireplace, kitchen & Dinette has built-in oven and counter - top range, barbecue pit - ceramic tile bath-utility room-2 large bedrooms on 2nd floor with 1/2 bath, 2 car garage. Priced at $11,500.00, on terms.

SOUTHSIDE-small tastefully decorated home with living room, kitchen with dining space - 1 bedroom and bathgas fired space heat. Insuleted. lot 50' x 190' px-Priced at $5,400 on terms.

IRONTON-modern 2-bedroom cottage, furnished, nice living room and dining area-brick fireplace-snack barbath - insulated - storms-screens etc. for year-round use. Deeded lake frontage for use with others. Extra room built on for utility or extra bedroom. $13,125.00 on terms.

HISTORIC KING STRANG HOTEL-in ST. JAMES HARBOR with 75' water front-and large lot with room for expansion. 21 rooms, 6 baths, lobby, dining room seating capacity 50. Equipped kitchen and bakery. Priced furnished at $50,000 on terms.

SCHEID REALTY

Irma L. Scheid, Realtor

1004 Bridge Street Chorlevoix

Phone LI 7-6606

80 Cottages, Resort Land, Hunting, Fishing Sites

ATTRACTIVE COTTAGE at Pine Pointe. Large living room with fireplace, safe sandy beach. Call LI 7-8442 or inquire 302 Mason St., Charlevoix. (36c80)

Legal Notices

Order Of Publication
General

STATE OF MICHIGAN,
Probate Court for the County of Charlevoix.

Estate of ROBERT BRIDGE, Deceased.

It is Ordered that on August 31, 1965, at 10:00 a.m., in the Probate Courtroom in the City of charlevoix, Michigan a hearing be held on the Petition of Marian M. Bridge for probate of a purported Will, for granting of administration to the Executrix named, or some other suitable person, and for a determination of heirs.

Publication and service shall be made as provided by Statute and Court Rule.

Dated: August 4, 1965

Hon. John Makel,
Judge of Probate

Norman D. Ance
Attorney for Petitioner
213 Bridge Street,
Charlevoix, Michigan
(8/11-3)

Order of Publication
General

STATE OF MICHIGAN, File No. 8437

The Probate Court for the County of Charlevoix.

Estate of HERMINA SEDLACEK, Deceased.

It is Ordered that on October 19, 1965 at 10:00 a.m., in the Probate Courtroom at Charlevoix, Michigan a hearing be held at whtch all creditors of said deceased are required to prove their claims. Creditors must file sworn claims with the court and serve a copy on John S. Clark, First National Bank Building, Petoskey, Michigan, prior to said hearing.

Publication and service shall be made as provided by Statute and Court Rule.

Dated: August 11, 1965

John Makel,
Judge of Probate

Clark, Stroup & Brown, Attorneys
First National Bank Building
Petoskey, Michigan
(8/18-3.)

Tax Men Check Boyne Returns

The internal Revenue Service is conducting an examination of business establishments and self-employed persons in Boyne City it was announced by A. M. Stoepler, Detroit District Director of IRS. The survey began Aug. 16.

A group of Revenue Officers from nearby Internal Revenue offices will conduct the examinations, and the check is expected to take several weeks to complete.

According to Stoepler, the checks are being made to determine if proper forms and reports are being filed.

Examination of business establishments and self-employed persons can be expedited, Stoepler emphasized, if the following information is available - Social Security number and/or employer's identification number, along with copies of all federal tax returns that have been filed from Jan. 1, 1963, to date.

Milliken Due Here Aug. 24

Lt. Gov. William G. Milliken will hold office hours in the Charlevoix County Courthouse from 3 to 5 p.m. Aug. 24 as part of his policy of taking the state's business to the people.

Milliken will be in the Emmet County Courthouse from 10 a.m. until noon the same day.

By the end of his two year term, Milliken hopes to have held office hours in each of Michigan's 83 counties.

He said he is willing to meet with citizens privately or in groups to discuss state business.

Meteors Plentiful in August

Radiant Perseid meteor showers will be conspicuous in the August skies over Charlevoix -- revealing one of the most dependable of the annual displays.

Four planets and interesting constellations are also to be seen, according to University of Michigan astronomer Dr. Hazel M. Losh.

At this time, shooting stars, most of them probably no larger than a grain of sand, may be seen flitting and darting across the night skies at a higher rate than at any other time of the year.

"These trails of light may be visible for two or three weeks. On an ordinary night, about one shooting star per hour is likely to be seen, but when this annual shower comes on, perhaps as many as one per minute may show up," Dr. Losh says.

* * *

THE NAME Perseids comes from the fact that, although they may appear in any part of the sky, their paths seem to intersect in the northeast where the constellation of Perseus is rising about 10 p.m.

"A meteor, which flashes into our view and appears as bright as the North Star, is probably no larger than the head of a pin. It's brilliancy lies in the speed at which it enters our Earth's atmosphere. These pieces of iron or stone, coming in at very high rates (probably around 40 miles per second) are checked; the resulting friction sets them burning with most of them being consumed and burning themselves out in the plunge."

* * *

THE BEST time to look for shooting stars, points out astronomer Losh, is after midnight, "when we are riding on the forward side of the globe in its revolution around the Sun. Then we are exposed to the meteor that we meet head on, as well as those that pass us.

The Perseids are sometimes called the "Tears of St. Lawrence," because his feast day falls on the 10th. Comets and meteors are believed to be related, the Perseid shower being associated with Comet 1862 III.

Stretching from Cassiopela to the Pleiades, the constellation of Perseus (or The Champion) resembles a giant letter "K", says astronomer Losh.

"At the upper arm corner of the "K" is the noted eclipsing binary, Algol, or The Demon, with two components revolving around each other. One is bright, the other much darker. For two-and-one-half days, Algol does not change in brightness, but when the dark star passes in front of the brighter one, it dims about one magnitude in five hours. In another five hours, it regains the lost light." This spectacle can be observed with the unaided eye. The light variations are considered one of the most remarkable sights Nature presents to our view.

* * *

"ABOUT MIDWAY between Perseus and Cassiopela (the large W) is one of the most beautiful telescopic objects in the whole heavens--the double star cluster. To the unaided eye, this double cluster appears as a pair of faint patches separated by about 0.4 degrees. However, slight optical aid will resolve them into hundreds of stars," Dr. Losh says.

"Turning to the south, to the east of Scorpius is Sagittarius, The Archer, located in both the zodiac and the Milky Way. To the east, the next zodiac constellation is Capricornus, rising about 10 p.m.

* * *

NEXT in the southeast is the constellation Aquarius, The Water Carrier. Not very bright, this figure represents an old man pouring water down the sky from a jar, a "Y" shaped figure composed of four stars. Saturn is found here.

BELDING Real Estate

By the Bridge

"Better Buys By Belding."

Phone LI 7-2981

NORTH SIDE. 5 bedroom older home. Brick exterior. New storms, renewed and approved wiring. Good carpeting in living and dining areas. Newly decorated. Oil furnace. Garage. Small lot. $10,500

MICHIGAN AVENUE, East side. 5 bedroom. Large living room with fireplace, dining room, good kitchen. Sleeping porches. Stoker heat. Very sound house. A buy at $8500 ($3000 dn)

MERCER BLVD. Idyllic location. One of our charming early resort era summer homes. Large living and dining rooms, open stairway and fireplace. Six large bedrooms with cross ventilation in all rooms. Roomy kitchen and pantry. Spacious yard. Good foundation and good plumbing. A personality home. $28,500

Lucile Cunningham, BROKER

KEY TO LOTS O LIVIN' **BUY A HOME FIRST**

JUST OUTSIDE CITY LIMITS--BEAUTIFUL LAKE VIEWS--newer brick veneer home-3 bedrooms-1½ baths - large living room with unusual fireplace-large dining area-kitchen with built-ins-ample closet space - full basement-oil fired hot water heating system-well elevated, px 2-acre lot-2 car attached garage-$29,500 on terms.

LOVELY LAKE VIEW LOT - 250' x 330' px on edge of town-drive and basement hole dug - $3,750.

ON BELVEDERE AVENUE -- 119' front with plenty of depth-excellent location for, and lots of room for a nice apartment building - has a large 16-room house on it at present.

1082' PX OF BEAUTIFUL LAKE CHARLEVOIX FRONTAGE -- close in - well elevated - some woods-good beach - $55.00 front foot.

102-104-106 & 108 W. DIXON AVENUE PROPERTIES --LAKE MICHIGAN VIEW--totaling 304.75' of frontage on W. Dixon with plenty of room for development. SEE US ABOUT THESE.

FOR LEASE--newer 3-bedroom, 1½ bath, den, living-dining and kitchen with built-ins-plus full basement-attached garage-nice grounds in excellent location-$125.00.

SCHEID REALTY

Irma L. Scheid, Realtor

1004 Bridge Street
Charlevoix -- Phone LI 7-6606

FOR SALE

On Lake Charlevoix - at Ironton

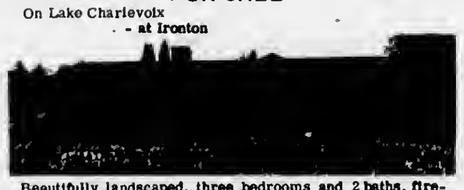

Beautifully landscaped, three bedrooms and 2 baths, fireplace, carpeting, automatic oil heat, thermopane windows, garage and workshop. May be purchased on terms. Phone LI 7-6775 or LI 7-2172.

Gracious Country Living
SEVEN ACRE ESTATE
OVERLOOKING LAKE MICHIGAN

50' x 150' 3 bedroom country home with attached two car garage, well positioned on approximately 4½ acres of beautiful landscaped lawn with mature shade. Other outstanding features include: parquet floors, two ceramic tiled baths, large living and dining rooms two large glass enclosed porches, beautiful built in kitchen, a guest cottage and chauffeur's apartment. For appointments, contact Gordon Neff, 330 Bridge Street, Charlevoix, LI 7-6541.

BIDS WANTED

Bids will be taken by the City of Charlevoix for Workmans Compensation insurance. Bids will be taken until 8 p.m. E.S.T. August 23, 1965.

The City reserves the right to accept or reject any and all bids, as deemed to be in the best interest of the City of Charlevoix.

Hugh Mayne

City Clerk

Beaver Island

Marion Mortin
Phone 448-5832

Mr. and Mrs. Gabe Campbell and small daughter are at their home here for several weeks.

Guests at the home of Mr. and Mrs. Frank O'Donnell are their daughter and son, Margaret and Carol Ann O'Donnell of Chicago and Ronny O'Donnell of Detroit.

Bill Pischner of Hazel Park is visiting his sister and brother-in-law, Mr. and Mrs. Gabe Campbell for several days.

Mr. and Mrs. Bub Mulligan and his brother and sister-in-law of Detroit visited here last week. Mrs. Mulligan is the former Marguerite Cole.

Guests at the home of Mr. and Mrs. Bert McDonough are their daughter and sons-in-law, Mr. and Mrs. Claude (Rosemary) Zachowski and small daughter and Mrs. Gene (Margaret Elten) Connaghon and Bernard McCafferty all of Chicago.

Mr. and Mrs. Don Nelson of Grand Haven visited his mother Mrs. Catherine Nelson at the home of Mrs. Ruth Colby, over the weekend.

Mrs. Mable Cull had as guests last weekend her sons Jack and Rolland Cull and her grandson Tommy Lockton of Chicago. Dale, Mike, Carla and Julia Cull all of Bay City and her nephew and his wife Mr. and Mrs. Micky Malloy all of Chicago.

Loretta LaFreneire of Lansing is visiting her parents Mr. and Mrs. Archie LaFreniere over the weekend.

Owen Boyle of Chicago is here for a few weeks.

Irene Palmer returned home Saturday after spending the past month with her sister and brother-in-law Mr. and Mrs. Bob Nugent of Granite City, Ill.

Mr. and Mrs. Clyde Fogg and son Mike have returned to their home here for two weeks.

Mrs. Tony O'Donnell of Lincoln Park, his son-in-law and wife and family are spending a couple of weeks on the island.

Visiting Mr. and Mrs. Russelle Greene and Marie Gertherier of Grand Rapids.

Mrs. Win (Grace) Doyt and family of Chicago, Mr. and Mrs. Glen (Kathaleen) Wilson of Six Lakes are visiting their mother, Mrs. Mary Galtiff.

Visiting Mrs. Kate Connaghan is her son - in - law and daughter, Mr. and Mrs. Bob (Anna Mae) Maxwell and family of Chicago.

Mrs. James O'Donnell went to Charlevoix and back Saturday to see her husband James O'Donnell who is a patient at Charlevoix Hospital. Her son Raymond O'Donnell came for his wife who has been here a few weeks.

Mr. and Mrs. Jack Boyte and family of Chicago are visiting here.

Peter Johnston of Grandvue Hospital in East Jordan is here for a few days.

Visiting Mr. and Mrs. Pat Brown was their daughter Mrs. Mary Wunkle and children of Grand Rapids and their daughter-in-law, Mrs. Johnny Bonner of Connecticut.

Mrs. Marian Rice of Petoskey visited last week with Mrs. Nonie Gallagher.

Mr. and Mrs. Joseph Sendenberg had as guests this past weekend her sister Mrs. Irma Volcese and her nephew Mr. and Mrs. Raymond Smith and their two sons Mike and Timmy all of South Bend, Ind.

The Beaver Lodge hosted the children with a party Saturday afternoon from two until four p.m.

Willie Schmidt is a patient in Charlevoix Hospital.

Mary Sue McDonough and a friend of Grand Rapids visited her grandmother Mrs. Mary V. McDonough over the weekend.

Mr. and Mrs. Warren Townsend of Zeoland have her daughter and family as guests this week.

The homecoming dinner served about three hundred persons including children. Among those who came for the homecoming were Sue Left and Erwin Belfy sr. of Charlevoix and Mr. and Mrs. Clifford Lagerman of Traverse City.

Eddie Connaghon returned here Thursday after spending several weeks in Chicago with relatives. He is the son of Mr. and Mrs. Jack Connaghon.

Mrs. Emil Pischner of Charlevoix is visiting her sister Mrs. Grace Cole and her brother and sister-in-law Mr. and Mrs. Jewell Gillespie.

Mock Mugging Nets Fines for Five Youths

Five youths from Charlevoix and Ellsworth who feigned a gang-fight last Monday night in East Park pleaded guilty to causing a breach of the peace when they appeared before Justice John Connelly Aug. 10.

Arrested were Richard D. Louiselle, 19; James E. Racignol, 18; Edward L. Holm, 18; and Cecil L. Drost Jr., 17, all of Charlevoix, and Kenneth D. Essenberg, 17, of Ellsworth.

They were given a choice of paying fines of $20 each, plus $5 court costs, or spending 20 days in jail. They paid the fines.

* * *

THEY WERE arrested about 9:30 Aug. 9 when a number of yachtsmen reported to police that a gang of youths had beaten another boy senseless and stuffed his body into the trunk of a Corvair.

In court, the boys told Judge Connelly they pulled the stunt just for fun, and they weren't mad at anybody.

"We just had to do something," Connelly quoted them as saying.

Obituaries

SEBASTIAN PAVLIK

Funeral for Sebastian J. Pavlik, 74, was held from St. Mary's Church, Charlevoix, Aug. 17, with burial in St. Mary's Cemetery, the Rev. Francis Denay officiating.

Mr. Pavlik died Aug. 14 at his home in Summitt, Ill.

A native of Czechoslovakia, Mr. Pavlik was a farmer in Charlevoix County for 27 years before moving to Chicago where he worked for Ford Motor Co.

He is survived by his widow, Mildred, three sons, Joseph of Argo, Ill., Stephen of Bridgeview, Ill., and Edward of Skokie, Ill.; one daughter, Mrs. Noah Lanthorn of Bridgeview, Ill.; two brothers, Simon and Martin of Chicago, 12 grandchildren and six great-grandchildren.

His first wife, Mary Galik, predeceased him in 1951.

Phillip Mann Sr.

Funeral For Phillip Mann Sr., 59, will be held from the Winchester Funeral Home Aug. 18 at 1:30 p.m., with burial in Brookside Cemetery.

A native of Bay Shore, Mr. Mann died Aug. 14 in Grand Rapids.

He was married to Rose Novotny in Charlevoix about 1929, and was employed for many years at the cement plant in Petoskey and Spears Lumber Co. in Grand Rapids.

In addition to his widow, he is survived by two sons, Edwin of Charlevoix and Phillip Jr. of Cedar Springs; five grandchildren; a brother, Charles, of Medina, Ohio; and a sister, Hazel Newbecker, of Dearborn.

Mrs. Charles Mitchell

Colleen Flanagan Is Wed at St. Marys

Miss Colleen Flanagan of Charlevoix became the bride of Charles LeRoy Mitchell, also of Charlevoix, in a double-ring ceremony at 11 a.m. Aug. 14 in St. Mary's Church, the Rev. Francis Denay officiating.

The bride is the daughter of Mr. and Mrs. Joe Liston, 206 Elm St., and the bridegroom of Mrs. Charles Mitchell of 212 E. Lincoln and the late Mr. Mitchell.

* * *

ONE HUNDRED guests saw the couple exchange their vows before an altar decorated with pink and white gladiolus.

Mrs. Frank Oleksy was organist and Mrs. C.D. Gelken was soloist.

The bride wore a bell - shaped, short sleeved, white nylon taffeta gown, with scalloped embroidered edging on the sleeves and skirt, and a white fingertip veil centered with lilies of the valley. She carried a spray of pale pink carnations.

Matron of honor was Mrs. Edward Maniuruk of Lansing, formerly Sue Thorp of Charlevoix. She wore a pink A-line sheath floor length gown and carried rosettes of deep pink carnations.

BRIDESMAIDS were Miss Wanda Warner and Miss Mary Mitchell of Charlevoix. They wore long, pink full - skirted dresses of nylon chiffon and carried bouquets similar to the matron of honor.

Best man was Bruce Murray of Charlevoix and ushers were Steve Bourgoin of Charlevoix and Russ Mitchell of Livonia, Mich.

The bride's mother wore a pink lace two-piece suit, and a corsage of pink and white carnations.

The groom's mother wore a beige, three - piece lace suit and a corsage of pink and white carnations.

A reception was held at the Rod and Gun Club at 7 p.m. Saturday evening.

The couple will reside at 211 W. Upright St., Charlevoix, after a three-day wedding trip to the Upper Peninsula.

They both were graduated from Charlevoix High School and the bride completed two years at North Central College in Pelosksey.

The groom is a graduate of a tool and die trade school in Kalamazoo and is working for the East Jordan Tool and Die Co.

Wives Honor Mrs. Taggert

A farewell coffee was given in the home of Mrs. Gerald Ohmer for Mrs. Forrest A. Taggert, wife of BM Chief Forrest A. Taggert. Taggert has spent the past two years assigned to the Sundew.

The Taggerts, with their two children, George, 14, and Malinda, 8, are moving to Green Bay, Wisc., where they expect to spend the next two years before the chief's retirement.

Attending the coffee were Mrs. Bennett, Mrs. Cardwell, Mrs. Carretti, Mrs. Custer, Mrs. Cook, Mrs. Dillie, Mrs. Early, Mrs. Galiani, Mrs. Ganzel, Mrs. Gray, Mrs. Miner, Mrs. Morris, Mrs. Mosey, Mrs. Pinkston, Mrs. Radtke, and Mrs. Smith.

Refreshments were served and gifts were presented to Mrs. Taggert.

Seven From Area Win Scholarships

Seven students from the Charlevoix area are among 1,500 throughout Michigan to receive scholarships under an expanded state aid to education program.

The newest group brings to 4,350 the number of students who will attend school this fall on state scholarships.

Charlevoix winners are James G. Curtis, 1212 State St., David F. Norton, 313 Prospect St., and Sharon A. Sugden, 702 Park Ave.

Curtis and Norton will attend Central Michigan University, and Miss Sugden will enroll at Western Michigan University.

Other area winners are Janet C. Greenman and Marjorie Harter of Central Lake and Phyllis K. Hosler and Rebecca A. Kirby of Boyne City.

Miss Greenman will attend Northwestern Michigan, Miss Harter Central Michigan, Miss Hosler North Central Michigan and Miss Kirby the University of Michigan.

Dr. John Porter, head of the higher education assistance authority, said the state is spending $1½ million on new scholarships this year, and $500,000 on scholarship renewals.

Scholarships are based on the results of a competitive examination, with amounts determined by tuition costs at the various universities, where the student lives, and financial need. They may be renewed if the student takes class as full time, keeps a "C" average and continues to need financial assistance.

Charlevoix Hospital

Following is a list of patients admitted to Charlevoix Hospital recently:

Mrs. Juanita King, East Jordan; Mrs. Alice McArthur, Chicago; Mrs. Mary Eaton, Boyne City; Peter Hughes, Charlevoix; Mrs. Anna Marie Hopper, Mancelona; Mrs. Rebecca LaBlance, Charlevoix; Mrs. Christine Potter, Charlevoix; George Bourdo, Northport; Isaac Mobley, East Jordan; Mrs. Pauline Hoogerhyde, East Jordan; Daniel Dudley, Mason; Samuel Eby, Alba; Sam Campbell, Charlevoix; William Anderson, East Jordan; Mrs. Shari Gee, East Jordan; Mrs. Sara Fetz, Dearborn and Bellaire; Mrs. Nancy Wood, Charlevoix; Mrs. Kathryn Smith, Charlevoix; Mrs. Vera VanDusen, Charlevoix; Mrs. Calla Patterson, Charlevoix; Mrs. Betty Hackmeier, Charlevoix; Mrs. Elizabeth Ciszewski, East Jordan; Mrs. Marcella Noon, Charlevoix; Mrs. Mary Mosley, Charlevoix; Mrs. Della Lyon, Charlevoix; Miss Barbara Gill, Charlevoix; Mrs. Aretta Cheney, Charlevoix; Miss Leona Yahr, Bay Shore and Michael Lyon, Flint.

Discharged from the hospital were:

Miss Catherine White, Charlevoix; Miss Yvette Olshove, Charlevoix and Detroit; Mrs. Alice McArthur, Chicago; Francis Hennig, Sandusky, Ohio; Steven Anonen, Charlevoix; Miss Cindy Niswander, East Jordan; Mrs. Sarah Sternberg, Charlevoix; John Gibbard, Central Lake, Lewis Morrow, Colombia, Miss.; Daniel Dudley, Mason; Mrs. Juanita King and baby, East Jordan; Isaac Mobley, East Jordan; Mrs. Mary Lou Eaton, Boyne City; Mrs. Clare Heise, Charlevoix; Mrs. Pauline Hoogerhyde and baby boy, East Jordan; Mrs. Sherry Gee, East Jordan; Mrs. Beverly Venske, Charlevoix; Miss Barbara Gill, Charlevoix; Mrs. Rebecca LaBlance and baby, Charlevoix; William Schmidt, St. James; Mrs. Nancy Wood, Charlevoix; Mrs. Christine Potter, Charlevoix; and Samuel Eby, Alba, Mich.

Births

A son, Robert Lee, to Mr. and Mrs. Donald King, East Jordan, Aug. 8, 1965, weighing 7 lbs. 12 oz.

A son, Scott Steven to Mr. and Mrs. Steven LaBlance, Charlevoix, Aug. 9, 1965, weighing 7 lbs. 4 oz.

A son born to Mr. and Mrs. Harold Hoogerhyde of East Jordan, Aug. 10, 1965, weighing 7 lbs. 5 oz.

A daughter born to Mr. and Mrs. Donald Venske, Charlevoix, Aug. 10, 1965, weighing 3 lbs. 9 oz.

A son born to Mr. and Mrs. Edward C. Ciszewski of East Jordan, Aug. 12, 1965, weighing 8 lbs. 4 oz.

A son born to Mr. and Mrs. John C. Noon of Charlevoix, Aug. 13, 1965, weighing 8 lbs. 9 oz.

A son born to Mr. and Mrs. Elwood B. Mosley of Charlevoix Aug. 13, 1965, weighing 9 lbs. 8 oz.

Historymobile Seen by 3,314

A total of 3,314 persons visited the Michigan Historical Commission's Historymobile which camped in East Park Aug. 2 to 5. Aug. 3 was the biggest day, with 1,051 in attendance.

The Historymobile contained displays depicting Michigan's history from the days of the French explorers through the present.

AFTER ONE DAY in captivity, this young Canada goose was as tame as a canary. Holding the bird is Dale Reed, 16, who found it Aug. 8 at South Point. Dale and his buddy, Joe Thorpe, 16, examined the bird and found it couldn't fly because of a broken wing.

A NUMBER WORTH REPEATING
FOR THE BEST IN HOME HEATING

LI 7-2401
For Top-Quality Heating Oil

LI 7-2401
Automatic Keep-Fill Delivery

LI 7-2401
Monthly Payment Budget Plan

Sinclair

ERBER
OIL COMPANY
102 Clinton - Charlevoix

NOTICE

SPECIAL INTEREST TO EMPLOYERS AND BUSINESSMEN

If you employed one or more persons for 35 hours per week and 13 weeks or more, you are subject to the "new" Workman's Compensation act which goes into effect September 1, 1965.

For details on how this will effect you or your business, contact-

George or Tom LaBlance

LaBLANCE INSURANCE

Phone LI 7-2954 402 Park Ave.

OUTDOOR FURNITURE

Take advantage of our end of the season sale on summer furniture. You'll find a good selection still in stock. All priced for quick clearance.

SAVE UP TO 50%

HAMMOCKS
With Frame all set for easy living - Reg. $17.95
Now $13.98

Folding Aluminum Furniture

Chaise Was 14.95 NOW $10.95
Arm Chair Was 8.95 NOW $6.95
Rocker Was 12.95 NOW $9.95

UMBRELLA and Table Patio Set Was 65.00 NOW $45.00

POLO CHAIRS of Cane Peel - Reg. 16.95 NOW $12.95

WICKER FURNITURE
Settee $22.95
Rocker NOW $12.95
Arm Chair Was 16.95 NOW $12.95

SHOP FRIDAY EVENINGS 'TIL 9 P.M.

HESS Furniture Co.
SEE HESS and BUY FOR LESS!
CHARLEVOIX TELEPHONE LI 7-6518

Circlin' the Bases

with DEANO

LAKE NEAR TITLE

Lake Construction needs only one win in its remaining three games to cinch at least a tie for the second round title. Two wins will give the Construction gang the title outright.

During the week the hard-hitting league leaders went two games. Against the USAF it was tight until the sixth when Lake Construction scored on Bill Marme and Dwight Boss's one - baggers. Then in the seventh three more runs came home on base hits by Faculak, Davenport, Gruneh, Klooster, and Marme. Sonny Wright drove in both loser runs in the 7-2 Construction win.

Against the Merchants, it wasn't as easy as the pesky boys in green made a game of it before falling 7-4. Davenport's double scored two in the second, and Faculak, Davenport, and McBride combined base hits for three in the fourth. Meanwhile Norm Helms singled home single Merchant tallies in the first and third innings. Larry Edwards sent two more Merchants home in the sixth, but two unearned runs had given the winners the cushion they needed in posting their fifth straight second round win.

Nate Boss got first round champ, American Meld, back in high gear with a fine one hitter as he shut out the Merchants 7 - 0. Jack Ingalls matched Boss pitch for pitch until the fourth when Ken Baleh and Don Kewbell tripled around a couple walks for three runs. Four more in the bottom of the sixth put the game on ice for Meld.

The Merchants bounced back to shut out Olesens 5-0 behind the near-perfect pitching of Bernie Kullik. Kullik had a perfect game going until Larry Baggett spoiled things in the sixth with a solid single to center field. He was cut down trying to steal and as a result Kullik still faced the minimum 21 batters and struck out 14 of them.

Meld's Boss and the Air Force's Wright hitched up in a real pitchers battle for five innings. Ken Wojan's single sent Meld in front 1-0 but in the sixth the Meld banged out five hits for six runs to break the contest wide open. Dave Smith's bases - loaded triple was the big blow in the inning. Boss pitched his second one hitter in the 7-0 shutout.

BATTING RACE TIGHT

In the race for the fastball league batting trophy it appears to be all Lake Construction as the top four hitters all wear the maize and blue. Ted Potter continues to hold a narrow lead over teammated Davenport, Gruneh, and Faculak. Meanwhile a couple newcomers appeared in the top ten for the first time. The top ten hitters follow:

LEADING HITTERS

	AB	H	Pct.
T. Potter-LC	38	16	.421
D. Davenport-LC	36	15	.417
R. Gruneh-LC	37	15	.405
St. Faculak-LC	38	13	.368
J. Ingalls-Mer.	34	12	.353
D. Kowbell-AM	29	10	.348
K. Balch-AM	40	13	.325
B. Kullik-Mer.	26	8	.308
K. Boss-AM	33	10	.303
N. Helms-Mer.	42	12	.285

JUNIOR LEAGUE RESULTS

Jerry's Gulf continued to lead in the Junior circuit. They blasted Barnard 13-2 behind the two hit pitching of Terry Blissett. Steve Smith led the hitting assault with two hits. against A&W it was the same story, only the score was 12-6. Steve Smith had three hits this time, one a bases-loaded triple.

Freedmans handled A & W easily, beating them 13 - 3. Seven fifth inning runs broke the contest wide open. Ted Weidman continued his fine hitting, collecting two for the winners while Brad Carey did likewise for A&W.

Freedmans scored five runs in the middle two innings to beat Barnard 8-3. Bob Heitzman had a triple to score two and Aaron Brock an important single. Gary Crain had two hits in a losing cause.

STANDINGS

	W	L
Freedmans	3	0
J's Gulf	3	1
Barnard	1	2
A & W	0	3

JUNIOR LEAGUE LEADING HITTERS

	AB	H	Pct.
T. Weidman-Fr.	26	13	.500
S. Smith-J's	34	15	.441
G. Crain-Bn.	30	12	.400
R. Doan-J's	34	11	.324
D. McKenzie-J's	28	9	.322

CARDS AND LIONS LEAD PEANUT

The Lions blasted the Astros 20-7 with Kraag Lieberman and Vic Kantola each collecting 3 hits.

In one of the best contests in some time, the Braves scored the only run in the seventh inning on Rick Turner's single to edge the Cubs 1-0. Mike Straw ruined Jim Warner's bid for a no hitter with a seventh inning single.

The Dodgers scored one of the big upsets of the season in upending the Tigers 3-2. The loss just about ruined all hopes for a Tiger title.

Singles by Savaboda, Kele and Oleson scored three Dodger tallies in the bottom of the sixth inning.

PEANUT LEAGUE STANDINGS

Red Division

Lions	5	2
Tigers	4	4
Dodgers	3	5
Astros	0	7

White Division

Cards	7	0
Braves	5	3
Cubs	3	4
Pirates	2	5

WOMEN'S LEAGUE

In the women's league, Edwards and Paul-Reed hooked up in one of their specialities. The well played contest saw Edwards edge the defending champions 3-1. Mary Ingalls led off the fourth with a triple. Candy Wood singled her home and then scored herself on Sheryl Holborn's one-bagger. Pat Seese knocked in the only run for Paul Reed. The win gave Edwards a one game lead over PR with three games remaining.

The Dairy Queens posted two wins defeating Texaco 7-2 and blasting the Military Wives 18-6.

BLOOPER LEAGUE

Novaks used three final inning runs to edge Ken's Dodge Service 5-3 as Bill Carey and Tex Daugherty led the hitting attack.

Boyne City mastered Consumers 7-5 with five fourth inning runs.

KIWANIS YOUTH LEAGUE

The title will not be decided until the final game of the season Thursday (tomorrow) with the Black Sox needing a win over the Green Sox to cinch the title. Should the Green Sox win the two teams would be tied for first and a play-off would be necessary.

During the week the Black Sox edged the Red Sox 11-10, coming from behind in the final inning while the Green Sox blasted the Red Sox 26-17.

LINEDRIVES: Charlevoix is well represented in district tournaments at Petoskey with four teams....American Meld has best chance to win in Class C. Lake Construction plays the Top D team the first night. . . . Edwards should make it to the finals playing either Boyne City or Paul-Reed. . . . .Fine pitching performances turned in during the week. . . .Bernie Kullik with a near perfect game and Nate Boss with two fine one-hitters.

Recent guests at the home of Mr. and Mrs. Anthony Wojan Sr. were her brother and sister-in-law, Mr. and Mrs. Joseph Shelest and family of Morrice and her brother-in-law and sister, Mr. and Mrs. Clyde Griffin and family of St. Johns.

Mr. and Mrs. Raymond Nadeau and family of Taylor have been visiting at the home of her brother-in-law and sister, Mr. and Mrs. William Habel and visiting other relatives in the area including the Clyde Warners. Mrs. Nadeau is the former Irene Warner.

CORRECT starting positions were required for boys entered in the City Track Meet, sponsored by the Recreation Department. These boys are about to run the 25-yard dash on the high school's cinder track.

SHOWING OFF their throwing arms are Ron Himbauch (left), 10, and Bruce Meggison, 12. Both boys took part in the city Track and Field Meet. The boys had three opportunities to throw the softball a measured distance.

Torch Field Day Attracts 400

Upper Torch Lake Assn. held its 18th annual Fireman's Field Day at Barnes Park, Eastport, Aug. 12.

Some 400 people enjoyed the barbecue chicken dinner. Youngsters rode ponies and participated in various contests. Music throughout the day was furnished by Coddington Music Co. of Traverse City, with Leon Schafer at the console organ.

Prize - winning youngsters in the children's parade included Jill, Tommy and Johnny Stepke, Christopher Suits, and Jim and Mary Tomlinson.

The day ended with 13 talent show acts and the awarding of grand prizes. First prize, a 12 - foot aluminum boat, went to G.W. Gingell of Torch Lake Village; and second prize, a set of decorated cookware, was won by Fran Seifried of Central Lake.

David Hoeft of Fenton won third prize, an electric blanket; and Fran Martin of Charlevoix won fourth prize; a thermos picnic kit.

Proceeds from the activities go to maintain fire fighting and resuscitating equipment used by the volunteer fire department.

Talk of the Town

Mrs. Maude Couse plans to return to Chicago this week after spending some time with her sister, Mrs. George Block, who is a patient at Charlevoix Hospital.

Mr. and Mrs. Arlo Crites have returned to Detroit after spending a week with her sister, Mrs. Charles Spare, during which all three went to Marquette to attend the wedding of their niece, Alice Lindstrom and Meinard Loppnow of Green Bay, Wis. Also attending were Mr. and Mrs. Robert G. Heise and son, Robert, and daughter, Marlo. The Heises have returned to Inkster after two weeks here.

Mrs. William Symons of Englewood, Fla., spent last week with her son and daughter-in-law, Mr. and Mrs. John Clarke, and also visited friends here. Mr. and Mrs. Clarke had gone to southern Michigan for her and while there attended a family reunion at the home of his brother and sister-in-law, Mr. and Mrs. Channing Clarke of Pontiac.

Mr. and Mrs. Ralph S. Hamilton were in Lansing Monday to represent the 37th Senatorial District at the annual Michigan State Highway negotiation conference for highway maintenance contracts.

DEMONSTRATING their style on the hurdles are Kay and Lynn Fiedorek, both pace setters in previous competitions. They were among a record number of girls taking part in the Track and Field Meet.

Talk of the Town

Call LI 7-6558 by Noon Friday
To Get Your News in Talk of the Town

A family gathering honoring Mr. and Mrs. Sidney (Darlene Coatta) Raymond and family of Sacramento, Calif., who were visiting here was held recently at the East Jordan trailer park. Those attending were Mr. and Mrs. Jack Coalta and sons of Pontiac, Mr. and Mrs. Richard Coatta and family of Royal Oak, Mr. and Mrs. James Raymond and family of Clarkston, Mr. and Mrs. John Ferris and sons of Waterford, Mrs. Robert McCall and family of Charlevoix, Mr. and Mrs. Peter Joyce and family of Pontiac, Mr. and Mrs. Tom (Hilda Loper) Brooke of Clarkston, Stephen Coatta of Ferndale, Mr. and Mrs. Arnold Loper and family and Mr. and Mrs. Frank Coatta.

Mr. and Mrs. Fred Budd of Preston, Ont., visited recently with Mr. and Mrs. Don Anders and other friends they made through the recent International Exchange of Boy Scouts. Their son, Rick, was one of the Scouts participating in the exchange.

Sgt. and Mrs. R. Samuel Hamilton and son, Andy, came Sunday from Chanute Air Feree Base, Ill., to visit his parents, Mr. and Mrs. Ralph S. Hamilton.

We are now booking vacation-home repair and remodeling work for fall and winter. Call now for a "no obligation estimate".

PARAGON CONTRACTORS INC.

COMPLETE BUILDING SERVICE

*COMMERCIAL INDUSTRIAL *RESIDENTIAL
Remodel PHONE LI 7-6446 Repair

CHARLEVOIX TOWNSHIP

NOTICE

Notice is hereby given that at a regular meeting of the Charlevoix Township Board held Monday, August 9, 1965, the following resolution was passed.

Resolved that the following described property be rezoned from commercial to residential 1.

BEGINNING at a Concrete monument 180.11 Ft. N 70° 45' E of center ¼ corner, Sec. 35, T34N R8W, which point is on the Easterly line of Highway M-66: thence to concrete monuments the following bearings and distances, in sequence: S1° 37'W along said highway line 61.75 Ft. S 5° 38' W along said highway line 108.96 Ft: S 10° 15' W along said highway line 101.62 Ft: S 12° 51' W along said highway line 301.18 Ft. S10° 48' W along said highway line 206.01 Ft: leaving said highway East 595.15 Ft. at the shore of Lake Charlevoix: N 3° 56' E 273.6 Ft. at said shore N 29° 17' E 345.66 Ft. at said shore: leaving said shore N 76° 45' W 111.52 Ft: West 210 Ft: right on a left curve (radius 65 Ft.) 196.32 Ft. (long chord of said curve bears N 27° 06' W 129.78 Ft.) N 5° 01' E 26.87 Ft.: N 84° 59' W 272.61 Ft to point of beginning: and including all land to the water's edge of said lake from courses between points described as being at said lake: all being part of Gov't Lots 1 & 2, Section 35, T34N R8W. The above described plat is comprised of Lots 1 to 22 inclusive.

This amendment becomes effective 30 days following publication.

Joan Y. Blanchard, clerk
Charlevoix Township

NOTICE

Norwood Township

The Norwood township zoning board held a public meeting at the Norwood town hall Monday, Aug. 9, 1965, at 8 p.m. for the purpose of reclassifying the following property from agricultural to residential.

The North ½ of the N.E. ¼ of Section 13, Town 33 N. Range 9W. lying in Norwood Township, Charlevoix County, Michigan.

Eighteen persons attended the hearing, 13 voting in favor of the change and 5 against it.

William A. Parsons
Township Clerk

ZZOOOMMM

· New sound of power

· New sign of power!...

· New name* for Cities Service!

We're dressing up our stations . . . to make room for the ZZOOOMMM!

ZZOOOMMM IN A NEW GASOLENE!
Modern as the space age—clean, strong and powerful!

ZZOOOMMM IN A NEW OIL!
More protective against corrosion and wear than any oil on the market today, the finest long range formula yet!

ZZOOOMMM IN OUR SERVICE, TOO!
Friendly, helpful CITGO service — try it and see what ZZOOOMMM means to you and your car!

CHARLEVOIX OIL COMPANY

101 MICHIGAN LIBERTY 2-6581

drive into CITGO . . . drive out with ZZOOOMMM!

*CITGO . . . Trademark of Cities Service Oil Company

Agent Offers Tips On Cotton Knits

Have you ever popped a new cotton knit garment into the washer and dryer and later taken out a garment of a completely different shape?

Clare Brown, Charlevoix County home agent, says a cotton knit garment's ability to hold its shape often depends on the process the manufacturer used in finishing it. You can learn to detect faulty finishing, she adds.

"The tiny knit loops in the knit are normally plump and round. But the manufacturer may stretch the fabric as it is finished. This makes the loops long and thin," she explains.

* * *

"THEN WHEN you wash the garment, the loops go back to their original shape, and this causes the garment to be distorted," Clare continues. "Usually the garment will be shorter and wider after you wash it.

How can you tell if a knit will lose its shape when you wash it?

"Check the back of the fabric," Clare suggests. "By looking there, you can see if the knit loops are round and relaxed or stretched."

"Look for close, even knitting and no thin places in the fabric.

"When you're buying back-to-school clothes, cotton knits are a natural choice. They stretch for comfort and are easy to care for. But they won't be much of a bargain if they don't stay looking nice," she notes.

* * *

OTHER POINTS she suggests you check are the neck band, seams and label.

Neck bands on t-shirts should have plenty of stretch but should be woven firmly enough to make them snap back to their original shape.

Shoulder seams, particularly should be reinforced for extra durability.

Check the garment label to find shrink resistant guarantees and percentage of shrinkage to expect. Clare warns that even a high quality knit t-shirt may shrink as much as five percent, but it should shrink evenly without losing its shape.

Some of the finishnames that may appear on labels include "Pak-Nit; "Pak-Nit RX", and "Prestwick." They hold shrinkage in length to less than one percent.

Employment Up Across Country

Twenty-one cities had substantial unemployment in June, the smallest number since May, 1957, the Department of Labor announces.

There were 37 areas with substantial unemployment in June, 1964, and 88 in June, 1961.

The improvement mainly reflects the expansion of manufacturing activity during the past year.

Nation-wide prosperity has had a favorable impact on the areas remaining on the list of substantial unemployment. Unemployment in 21 areas averaged 9.7 percent in May, 1961, 7.2 percent in May, 1964, and 6.4 percent in May, 1965. Any area with more than 6 percent unemployment is placed on the substantial unemployment list.

Wives to Make Dinner Plans

A special meeting of the Military Wives Club will be held at 7 p.m. Aug. 18 at the Retarded Children Center.

Plans will be made for the installation dinner at Mont's Restaurant Aug. 25.

Reservations for the installation dinner may be made by calling 2507 before 5 p.m. Aug. 21.

The cast of the play to be given in September will rehearse after the special meeting.

Band Uses Sandpaper Effect

BAND DIRECTOR Clarence Odmark raises the baton to start another concert in the park. The programs are scheduled every Wednesday evening throughout the summer. During the holiday season, the regular city band is augmented by college students home on vacation and tourists.

Another good sized crowd turned out Wednesday for the sixth weekly open-air concert by the Charlevoix City Band in East Park.

A big muskmellon moon appeared over Round Lake for the overture, but ducked behind a cloud for the rest of the concert.

Under the direction of Clarence Odmark, the city bandsmen are playing together better with each appearance in the Park. They do an outstanding job, considering they allow themselves only one rehearsal per concert.

* * *

ONE OF the high points of Wednesday's concert was "Sandpaper Ballet," with sandpaper effects supplied by blonde Sharon Sugden, 17, a June graduate of Charlevoix High School.

Sharon followed the score with sandpaper blocks in each hand, striking them together whenever the music called for it.

Another hit was the old barbershop favorite, "Kentucky Babe," arranged for concert band. However, it took quite an imagination or a very sharp ear to hear clarinets imitating the plucking of banjo strings.

The clarinets and flutes, however, came through superably in "Gallito," a concert march by Lopes.

* * *

"STOUTHEARTED MEN" was considerably slower than baritones of the 1930's used to belt it out, and "Four Episodes for Band" appeared a little too easy for Charlevoix's accomplished bandsmen.

Other selections on the program were "March Forth" by Donald Moore, "Festival Prelude" by Alfred Reed, "Song of Love," by Sigmund Romberg, "Stepping Out," by Randall Bellerjeau, and "Northern Pines," by John Phtlip Sousa.

The last number was particularly appropriate for a Northern Michigan band concert, since it was written by Sousa after visiting the National Music Camp at Interlochen at the invitation of Dr. Joseph C. Maddy.

Concert in the Park

CHARLEVOIX CITY BAND

Wednesday, Aug. 18, 1965

National Anthem	
Neddermeyer Trimuphal	King
Orpheus in the Underworld	Offenbach
Three O'Clock in the Morning	Terriss
Stars in a Velvety Sky	Clarke
Evelyn Peters, Cornet Soloist	
Semper Paratus	Van Boskerck
Dedicated to Officers and Men of USCG	
Selections from Mary Poppins	Sherman
Marche Symphonique	Savino
Clarinet Polka	Bennet
Featuring Entire Clarinet Section	
Blue Tango	Anderson
Fairest of the Fair	Sousa

Mr. and Mrs. Charles E. Rose of Miami, Fla., and Miss Donna Rose of Ann Arbor are visiting their parents, Mr. and Mrs. Glenn Rose.

Mr. and Mrs. William Bogart and family have returned to Lansing after spending the weekend with her parents, Mr. and Mrs. Louis Shapton.

Hayes Bay Shore

Mrs. Thomas Maxwell

Phone LI 7-2119

Mr. and Mrs. Richard Zipp spent four days recently at Copper Harbor and Munising.

Mrs. Bessie Zipp of Bay Shore was guest of honor at a birthday party, Thursday evening, Aug. 12 at the home of her son and daughter-in-law, Mr. and Mrs. Richard Zipp. Present were David Zipp, Mr. and Mrs. Bruce Green and daughters of Bay Shore, Lawrence Zipp of Bay Shore, Mrs. Dorothy O'Brien, Mrs. Jane Fitzpatrick and two sons, Herbert Hamill, Mr. and Mrs. Richard Smith and four daughters, and Mr. Rodney Gibbard, all of Petoskey, and Mr. and Mrs. Gary Zipp of Charlevoix.

Staff Sgt. James Kelser and four children have been visiting for two weeks with his parents, Mr. and Mrs. Willis Kelser. Mr. Kelsor will leave Wednesday to return to his home base in Kaiserslautorn, Germany. The children, James Jr., Joanne, Keny and Morgan, will remain here for a while with their grandparents.

Mrs. Floyd Baker spent Wednesday and Thursday with relatives at St. Louis, attending the funeral of a close friend.

Happy birthday to Mrs. Grant Furgeson Sr., whose birthday was on Tuesday.

Mr. and Mrs. Elwood Giffin of Grayling and Mr. and Mrs. Grant Furgeson Sr. were out for dinner on Sunday, in celebration of Mrs. Furgeson and Mr. Giffin's birthdays.

Talk of the Town

Mr. and Mrs. Charles Dennis and two children of Wauconda, Ill., visited with his grandmother, Mrs. Charles Tuhy, and aunt and family, Mr. and Mrs. Clare Staley.

Mr. and Mrs. Robert Custer and family arrived Wednesday from Cincinnati to visit her brother-in-law and sister, Mr. and Mrs. Wallace Bennett.

Case of Poison Ivy Can Ruin Holidays

Poison ivy, which is common in some of the wilderness areas around Charlevoix, can cause suffering in sensitive individuals, leading to expensive medical bills and sometimes a ruined vacation. Learn to recognize it. Then avoid it.

The leaves of the plant are smooth, glossy and firm and the edges entirely or partially coarse-toothed. They grow in threes and are borne alternately on the stem. In early summer, whitish dull flowers grow from the axils of the leaves and are succeeded by round, dull white fruits the size of a field pea.

* * *

THE OFFENDING substance is an oil which is present throughout the entire plant and which, upon contact with the skin of a sensitive person, creates a toxic action. Even the handling of animals and automobile tires which have come in contact with the plant will transmit the oil to the handler.

The oil will stick for an indefinite period to clothings, boots and tools and from these it is easily transmitted to hands, face and any exposed part of the body. If you have been contaminated with the oil, act at once. In the susceptible individual, the irritant already will have begun to cause a sensitivity reaction.

* * *

WASH THE contaminated parts of the body with thorough latherings of soap and repeated rinsings with water. Yellow laundry soap is preferable to toilet soap. After thorough washing, a neutral talc, or corn starch may be applied.

Contaminated clothing should be washed thoroughly and repeatedly with soap and water. If the clothing has to be dry-cleaned and you are sending it out, wrap it carefully and label it "contaminated with poslon ivy." Thoroughly cleanse contaminated tools and equipment with a safety solvent.

Should a rash develop after precautionary soap and water measures have been taken, and medical aid is not immediately available, apply a thick paste of soap; let it dry and leave on overnight; or use a calamine solution or other approved medication. Protect the inflamed skin from further irritants. Cool compresses of ice water or applications of corn starch will help relieve inflammation.

IF YOU are working in an area where the plant is growing, wear clothing to cover as much of the skin as possible. Tuck plant legs inside boot tops. Leather laces do not retain as much oil as cotton laces.

Better, wear rubber boots and gloves, washing them at the end of the day.

Poison ivy should be burned only in isolated areas. Avoid contact with the smoke; particularly avoid getting it in the eyes, or inhaling it. The oil in the plant may be vaporized, and the vapor, carried by the smoke, may cause the sensitive to break out some distance from the burning plant itself.

Talk of the Town

Mr. and Mrs. Emmet Schmidt and Mr. and Mrs. Ronald Moore of Pontiac are visiting at the home of Mr. and Mrs. Joseph Schmidt.

They also have visited Mr. Schmidt's father, William Schmidt, of St. James who is in the Charlevoix Hospital recuperating from an appendectomy.

Joseph Haney and son, Lorne, and daughter-in-law of Lansing, and Mr. and Mrs. Reynolds and two sons of Cincinnati visited at the Mortimer Orlvs home this past week.

James Gibson of Grand Rapids has been visiting his uncle, Mr. William Gibson, for a week.

Mr. and Mrs. Ralph Dohn and five sons spent last week in Bay City visiting relatives and friends.

When you are comfort ready!

Install AFCO - Comfortmaker Cooling. Today's low cost installation provides more comfort for your comfort dollar—Keeps your home refreshingly comfortable—lets you enjoy your leisure time.

Let us explain all the facts about Comfortmaker Air Conditioning. Every installation designed to meet your individual requirements.

AFCO SINCE 1909 GAS HEAT INSTALLATION CO.

1005 May Street Phone LI-7-9721

The Yankee Peddler Went to His Customers

Like the peddler, we speciolize in serving people, and in meeting mony needs. From our full ronge of banking services, we con supply you with the financial focilities, odvice and ossistonce you wont. Often, you come to us . . . ond we're always delighted when you do. Often, we go to you — through Checking Accounts or Bonk-by-Moil, for instonce. Either woy, you con olways count on us!

OTHER SERVICES:

Checking Accounts • Savings Accounts • Auto Loons
Home Modernizotion Loons • Sofety Deposit Boxes
Bonk Money Orders • Personol Loons • Mortgoge Loons

★ NEW BANK HOURS: ★

Mon. thru Thurs. 10 a.m. to 3 p.m.
Friday 10 a.m. to 4:30 p.m.
Saturday 9 a.m. to 12 noon

The Charlevoix State Savings Bank

Deposits Insured to $10,000

The Bank with the Friendly, Warm Red Sidewalk

City of Charlevoix

Invitation to Bidders

SEALED BIDS will be received by the City of Charlevoix, at the office of the City Superintendent, City Hall, until 8:00 p.m., E.S.T. on August 23, 1965, for the paving with Hot Plant Mix Bituminous Aggregate, of approximately 630 tons, of parking lots and driveway in the City of Charlevoix, at the municipal airport. Specifications may be obtained at the office of the City Superintendent, City Hall, Charlevoix, Michigan. Each proposal must be accompanied by a certified check, bank draft, or bid bond, in an amount equal to 5% of the bid amount. The City reserves the right to accept or reject any or all bids, or to waive any informalities in the bidding, and to accept the proposal which in the opinion of the City Council is most advantageous to the City.

City of Charlevoix

Invitation to Bidders

SEALED PROPOSALS for the repair and painting of the 100,000 gallon water storage tank in the City of Charlevoix, Michigan, will be received at the office of the City Clerk, City Hall, until 8:00 p.m. (EST), August 23, 1965, at which time they will be publicly opened and read.

The City reserves the right to accept or reject any or all bids. The City also reserves the right to accept or reject either the bid for the repair items (Division A) or the bid for the painting (Division B), or accept or reject the combined bid for Divisions A and B.

Work must proceed within ten days after the signing of the contract and must be completed within Thirty (30) calendar days after the start of the work. Hugh Mayne, City Clerk.

BIDS WANTED

The Board of Education of the Charlevoix Public Schools is accepting Bids on The Replacement and Repair of Sidewalks at the Elementary School. Specifications may be obtained from the Secretary, Frances Hooper, or the Office of The Superintendent.

Bids must be in the hands of the Secretary, Frances Hooper, not later than Friday, August 27th, at 4:00 p.m. The board reserves the right to reject any or all bids.

Frances Hooper
Secretary

on my last car!

How? Through my State Farm Mutual agent. He helped me get financing through a local coopereting benk. And that low cost bank financing really saves you money! Then t insured the cer with Stete Ferm too, and with their low retes I seved even on the insurance! Guess a lot of car owners save fike this with Stete Ferm. Say . . . why don't you cell your Stete Farm agent?

Your Charlevoix Area Agent
TOM SMITH
320 Trent St. - Phone JU 2-6829
Boyne City

STATE FARM
Mutual Automobile Insurance Company
Home Office: Bloomington, Illinois

Ironton

By Mrs. Ross Alexander
LI 7-2037

Mrs. Sally Saunders entertained fourteen friends with a Tupperware Party last Wednesday evening.

The Rummage Sale held Friday and Saturday was a most satisfactory success. Our many thanks to all who donated and also to the workers and customers.

Mrs. Lawrence Miner from Sault Ste. Marie was a guest this past weekend of Mrs. Evelyn Alexander and Mrs. Phil Miner.

Mr. and Mrs. Walter Sword from Lupton Mich., were guests last Thursday at the home of Ed and Lorena Beene.

Mrs. Don Beeman and two children from Los Angeles, Calif., are spending several weeks with her parents Mr. and Mrs. Pete Kanoff. Mrs. Myron Crane and Mrs. W. Wujkowski from Highland Park were also guests last week.

The Art Fair in Charlevoix was well attended. In spite of the heat, I saw several local friends and neighbors enjoying the exhibits.

Plans are being made for the annual Pancake Supper to be held in the Church dining room Sept. 4, the Saturday before Labor Day.

Mrs. Jean Williams and two daughters Becky and Debbie, Mrs. Helen Miner, Mrs. Hilda Crowe, Sharon Nellsen, Mrs. Evelyn Alexander and daughter Diane and myself, went to Traverse City, Thursday to see "Elinor Donahue from the TV-program Father Knows Best", at the Cherry County Playhouse. The play was "Bell, Book and Candle."

Mr. and Mrs. Carl Hart from East Jordan spent Friday evening with Mr. and Mrs. Ed Beene.

Elliot and Mable Bird returned to their home in Flint, Sunday, after spending a week in their cottage.

Mr. and Mrs. Ben Harris and family from Ladue, Mo., and Mr. and Mrs. Allen Harris and family from Ambler, Pa., are spending two weeks in their summer home.

Mr. and Mrs. William Krupa and daughter from Flint spent Tuesday evening with us. They spent the week in the East Jordan Trailer Park. Mrs. Krupa will be remembered as Frances Lennox, niece of the late Mrs. Sam Alexander Sr. and Mrs. George Glados of Charlevoix and daughter of the late Mr. and Mrs. George Lennox of Port Huron.

Ross and Sam Alexander spent the past weekend on a trout fishing trip near Sault Ste. Marie. But on their return, Sunday afternoon, Ross said the fishing was better at home.

Mr. and Mrs. Ole Olsheve have returned from their home in Detroit to spend the balance of the season in their cottage.

Mr. Franklin Sears from Traverse City called on old friends in our community and also in Charlevoix last Thursday.

I enjoyed having Emil Nasson from Petoskey, call last Tuesday afternoon. Emil was raised in our community.

Mrs. Nancy Harrison from Middletown, Ohio, spent last weekend with her parents, Mr. and Mrs. Ralph Price. Her son David returned home with her after spending two weeks with his grandparents.

Mr. Gilman Wilson from East Jordan and grandson Tony Staph from Central Lake, spent Saturday afternoon with Tony's great-grandmother, Mrs. Gertrude Colwell.

Beaver Island

Marion Martin
Phone 448-5832

Mr. and Mrs. Jerry Lockwood of Indianapolis, Ind., visited her parents, Mr. and Mrs. Rogers Carlisle.

Others who visited the Island over Homecoming were Mr. and Mrs. Jack (Mac) Coppens of Sault Ste. Marie, Mr. and Mrs. Bud Kele of Charlevoix, and Mr. and Mrs. Earl Gallagher and daughter, Elizabeth, of Chicago. All were guests at the late James Gallagher home.

Overnight guests at the home of Mr. and Mrs. Joseph Sindenberg were her sisters, Rae Overmeyer of South Bend and Marie Smith.

Mr. and Mrs. Norbert Gallagher and family of Rochester, Ind., are at their home for a few days.

Olive Dillingham has returned home after spending two weeks in Detroit with relatives.

Kenny Huston of Pontiac is visiting his grandparents Mr. and Mrs. Frank Naekerman.

Pvt. Edward Palmer who is stationed at Fort Ord, Calif., is home on furlough. He is the son of Mr. and Mrs. Clarence Palmer. His cousin, Kevin Gallagher, of Manistee came with him.

Johnny Gillespie went to Detroit Aug. 11 to take his army physical.

Mrs. Clifford White of Muskegon has returned here this past week. Her daughter and son - in - law, Mr. and Mrs. Jerry Sasee and children from California accompanied her here for a week's visit.

The Homecoming dinner, dance and booths brought the total of $1009.00.

Mr. and Mrs. Walter Smelgel are visiting her dad, Mr. Bill Adams.

Mr. and Mrs. Hannan and family and Mr. and Mrs. Smith (the former Ebbie Maloney) and her sister Agnes all of Oak Park, Ill., are on the Island.

Joe Schmidt of Pontiac visited at the home of his brother and sister-in-law, Mr. and Mrs. William Schmidt. Willie returned home Saturday from Charlevoix Hospital.

Catherine Risckgers and three nephews visited her folks Mr. and Mrs. George Risckgers for a week.

Billy and Danny Gillespie went to Charlevoix for a couple of days.

Mrs. Hattie Ninegau and her granddaughters Rita and Marilyn Napout went to Charlevoix overnight.

Lydia Lewis from Flint spent a week with her brother Raymond.

Col. and Mrs. Giles McCann and family were visitors on the Island this past week.

Mary Elizabeth Gallagher visited her parents Mr. and Mrs. Johnny Gallagher over the weekend.

Mrs. Greg Smith of Boyne City is visiting her mother Mrs. Elizabeth Gallagher.

Mr. Ray (Buddy) White of Grand Rapids visited the Island this past week.

Mr. and Mrs. Dwayne Newstead are visitors on the mainland for a few days.

Mr. and Mrs. George Woods and family of Detroit visited recently with her parents, Mr. and Mrs. Frank Neer.

THOMAS SCHMIDT of rural Charlevoix is wondering where he is going to get enough hay to feed his 21 beef cattle this winter. Schmidts's barn burned Aug. 5, destroying 130 tons of hay stored there by himself and a neighbor, Harris Warner. With Schmidt are his wife, Clara, and sons Joey, 6, Pat, 5, Michael, 2, and daughter Barbara, 3. Ten-month-old Stevie is taking a nap.

Fire Victim Needs Barn, Cattle Feed

For any farmer, loss of a barn is perhaps the most serious business set-back he could encounter. For a part-time farmer who is home only one week in four, the problem is exasperating.

That's the dilemma of Thomas Schmidt of rural Charlevoix whose 40 by 60-foot barn burned Aug. 5.

Schmidt, who works aboard the train ferry Madison out of Muskegon, wasn't even home at the time.

***

CHARLEVOIX fire department managed to confine the fire to the barn, but a garage nearby was badly scorched.

Schmidt lost two pigs, weighing about 225 pounds each; 30 chickens, and about 30 tons of hay. A neighbor, Harris Warner also lost 100 tons of hay stored in the barn. A manure spreader also went up in smoke.

The loss is only partially covered by insurance.

***

SCHMIDT bought the 160-acre farm six years ago, and says the vanished barn was a real beauty with solid maple beams.

His big worry is winter feed and shelter for his 21 head of beef cattle. He's going to need a new barn filled with hay before snow flies, and that's pretty hard to come by for a fellow home only one week out of four.

Norwood

Mrs. Stanley Lord
Phone LI 7-2185

Mrs. Glenn Brennen of Hammond, Ind. and Mr. and Mrs. Jack McCall of Traverse City are spending a few days with Mr. and Mrs. Milton Richardson.

***

Mr. and Mrs. Robert Klooster and girls spent a few days last week in Holland, Mich.

***

Mr. and Mrs. George Whitley of Charlevoix called on Mr. and Mrs. Wm. Alward Sunday evening.

***

Mr. and Mrs. James Klooster and sons of Cedar Springs called on his brother Mr. and Mrs. Henry Klooster and family Saturday afternoon.

Mr. and Mrs. Al Taylor and family of Ellsworth and Mr. and Mrs. Ed Klooster of Charlevoix were Saturday evening dinner guests of Mr. and Mrs. Bud Klooster.

***

Mr. and Mrs. Lester English and son of Pontiac visited a few days last week with her parents, Mr. and Mrs. Fred Hull.

***

Mrs. Fred Wagner and girls of Grand Rapids are spending a week at their home here. They have as their guests her sister, Mr. and Mrs. James Riley and children of Detroit.

***

Mr. and Mrs. John Jolliffe of Ohio were recent visitors of the home of his cousins, Mr. and Mrs. R. E. Stafford.

Ellsworth Coming Events

Aug. 19 Physical Exam. Ellsworth Gym 1:30 p.m.
Aug. 19 Ellsworth Lions Club 6:30 p.m.
Aug. 27 Issuing of Football Equipment, Ellsworth Gym.

Physicals Set At Ellsworth

Boys interested in taking an active part in sports at Ellsworth High School report for physical examination Thursday, August 19 at 1:30 p.m. Physicals are to be given in the Boys locker room. The door at the north-east corner of the Gym will be open.

Coach Bob Gaunt will issue football equipment Aug. 22th. Practice to begin in Aug. 30.

If you are unable to take your physical at the given time you will have to obtain it yourself.

Football players will be given instruction Thursday afternoon following their examinations.

Michigan landowners are reminded that when and wherever snow is off the ground, free permits must be obtained from the Conservation Department's field offices or local fire departments before burning may begin. It's the law.

Atwood

Mrs. Henry Burns
Phone LO 6-2344

Mr. and Mrs. Tom VanderSlik who spent a few days visiting relatives in Grand Rapids, Jamestown and vicinity returned to their home Wednesday evening.

1st. Lt. Richard VanderSlik and his wife Donna who spent a few days visiting his parents Mr. and Mrs. Peter VanderSlik and family returned to their home in Duluth, Minn., Friday. Mr. and Mrs. Ken VanderSlik, honeymooners, were Thursday dinner guests with his folks at the Norwood Park.

Mrs. Sophia DeVries of Ellsworth spent Wednesday afternoon visiting with her grandson, Mr. and Mrs. Richard VanderSlik, and at the home of her daughter, Mr. and Mrs. Peter VanderSlik and family.

Mr. and Mrs. Charles Seales and four sons of Paris, France, and her parents, Mr. and Mrs. Percey Penfold of East Jordan, were Wednesday evening visitors at the home of their brother and son, Mr. and Mrs. Dar Penfold and family. Mr. Seales showed some very interesting and beautiful pictures of their home and family and also of a cruise to Gibraltar. They all enjoyed a cook out dinner at the Norwood Park. The Scales family are spending a month's vacation in U.S.A.

Mr. and Mrs. Fred Poll of Grand Rapids, who were vacationing at their cottage in Arlene, were Tuesday dinner guests at the home of his cousins, Mr. and Mrs. Bert Veenstra. Tuesday afternoon Mr. and Mrs. Julius Klomp and six children of Zeeland spent the afternoon there and Wednesday afternoon Mrs. Juliett DeBoer and two children and her friend Mrs. Schipper and daughter all of Hamilton, called at the Bert Veenstra home. They are vacationing in Buelah and had been sightseeing at the Mackinac Bridge.

Mr. and Mrs. Edward Klooster of Charlevoix and their daughter Mr. and Mrs. Al Taylor and children of Ellsworth and Saginaw were Sunday dinner guests at the home of the former's sister Mr. and Mrs. John Bos.

Mr. and Mrs. Warner Alofs of Holland were weekend visitors at the home of her sister, Mr. and Mrs. Peter Pott and family.

Miss Gertrude Veenstra of Grand Rapids spent the weekend visiting at the home of her sister, Mr. and Mrs. Henry Burns. She also visited at the homes of her brother's, the Wesley Veenstra family, Jacob Veenstra family and Osear Andrew and Paul Veenstra on Sunday.

Mr. and Mrs. Peter VanderSlik and children were Sunday evening visitors at the home of Mr. and Mrs. Jay Kuiper of Ellsworth.

Mr. and Mrs. Martin Elzinga and two children were Sunday evening visitors at the home of Mr. and Mrs. Tom Wynsma Jr. and family.

Mr. and Mrs. Wesley Veenstra and daughter Theola were visitors at the home of his nephew Mr. and Mrs. Andy Veenstra Sunday evening.

Mr. and Mrs. Harold DeYoung and son Harold and Burt Paul Doctor arrived home from Zitka, Alaska, Friday evening after spending several weeks visiting their daughter, Mr. and Mrs. John Bascom and family and Burt's sister, the Fenton Dennis family.

Mr. and Mrs. Harold Pothof and two children of Chicago, Ill., were callers at the home of Mr. and Mrs. Henry Burns Friday afternoon.

Mr. and Mrs. Robert Houtman and children of Jenison were weekend visitors at the home of her parents Mr. and Mrs. Art DeVries.

Mr. and Mrs. Tom Wynsma Jr. and family and Mr. and Mrs. Erwin Holeeheck and family were Sunday morning lunch guests at the parsonage with Rev. and Mrs. Alvin VanderGriend and Leslie.

Bernie DeVries and Stan Torenga spent the weekend visiting friends in Grand Rapid.

Mr. and Mrs. Ted Sesslar of Cedarville, Ohio, are spending a couple of weeks at the home of her parents Mr. and Mrs. Silas Doetor and family.

Mr. and Mrs. Clarence Kamps and children of Byron Center were Sunday afternoon visitors at the home of Mr. and Mrs. Peter VanderSlik and family.

Mr. and Mrs. Tom VanderSlik were Sunday visitors at the home of Mr. and Mrs. Vet Shooks of Ellsworth.

Mr. and Mrs. Bert Veenstra were Sunday evening visitors at the home of his sister, Mr. and Mrs. T. VanderSlik.

Mr. and Mrs. Mathew Heyboer of Holland R2 and her sister Mr. and Mrs. Marinus Roels, Holland, were Sunday morning lunch guests at the home of their friends, Mr. and Mrs. Henry Burns.

Mr. and Mrs. Dave Beek and Charlotte and Mr. and Mrs. George Koster of Ellsworth were Sunday evening visitors there.

Mr. and Mrs. Robert Baker and two children of Albion were Sat. overnight guests at the home of her mother, Mrs. Gertie Elzinga. Mr. and Mrs. Allen Elzinga and children of Vanderbilt joined the Elzinga families for luncheon at the home of his mother, Mrs. Gertie Elzinga.

Mr. and Mrs. John Bos and friends Mr. and Mrs. Earl Copeland of Kewadin left Wednesday for Wawa, Ont., Canada, where they enjoyed some fishing and sightseeing, they returning home Saturday evening. They also called on Mrs. Copeland's brother and sister-in-law, Mr. and Mrs. Ray Ublinger and daughter in Marquette Saturday.

Mrs. Harold Nyland and son Henry were Saturday evening visitors with their sister and aunt Mr. and Mrs. John Bos. Mrs. Anna DeYoung of Central Lake spent Sunday at the home of Mr. and Mrs. John Bos.

Sunday noon Aug. 15 family dinner was brought to the home of Mr. and Mrs. Richard Kayner by their children in honor of their 25th Wedding Anniversary. Mr. and Mrs. Kayner were married at the Presbyterian Church in Palmyra, Mich., on Aug. 18, 1940. They have four children Mrs. Robert (Carol) Heeres of Ellsworth and Larry Kayner of Charlevoix and Suellen and Mary at home and one foster son, Robert Vollmer, of Atwood. Besides the above families being present they also have 4 grandchildren. Those present for the occasion were: Mr. and Mrs. Bole Heeres and daughter Maudy Jo, Mr. and Mrs. Lary Hayner, and Lynnette and Larry and Mr. and Mrs. Bob Vollner and Jeffry and Suellen and Mary.

To a newspaper, service to the community is always paramount.

WEDDING STATIONERY FOR THE BRIDE WHO'S PARTICULAR...

in Regency Script

HELIOGRAVED*
by the creators of The Flower Wedding Line
(*Heliograving—not to be confused with engraving)

HELIOGRAVING is distinctive raised lettering...rich-looking, elegant.

HELIOGRAVING has that individual look of finest craftsmanship. But it costs only about half as much as you'd expect...and is ready within a week.

Many other styles from which to choose.

CHARLEVOIX the Beautiful COURIER
CHARLEVOIX COUNTY'S LARGEST NEWSPAPER
101 Clinton Street Charlevoix

NORTHLAND
DRIVE IN THEATER
On Us 31 Between Petoskey and Charlevoix
TUES - WED - THURS
August 17-18-19
STRANGE BEDFELLOWS
Rock Hudson - Gig Young
also
MAN IN THE MIDDLE
Robert Mitchem - Barry Sullivan
FRIDAY - SATURDAY
August 20-21
BUS RILEY'S BACK IN TOWN
Ann Margaret - Michael Parks
also
HE RIDES TALL
Tony Young - Dan Duryea
SUNDAY - MONDAY
August 22-23
FATHER GOOSE
Cary Grant - Leslie Caron
also
NIGHT WALKER
Robt. Taylor - Barbara Stanwick
Gate opens Each night at 7 p.m.

Flowers Make A Party!

Frank's FLOWERS
Buy Michigan Grown Flowers
Petoskey Ave., North on US-31
Call LI 7-2232 or LI 7-2582
Member of Little Traverse Florist Ass'n.

More flavor, more variety... more real values!

Save time . . . money, too — let us deliver fresh, flavorsome dairy foods to your door. You'll find your meals have more variety and wholesome, delicious flavor for much less cost. Buy more dairy foods today . . . watch your dollar stretch.

Look for this Seal of Freshness on every carton of Maxbauers Milk

AT YOUR STORE...OR AT YOUR DOOR

Our Milk is Produced and Processed Locally
It's Better . . . Because It's Fresher

Maxbauer's Dairy
Charlevoix Phone LI 7-2441

Our Camera Visits the Fair

ABSTRACT PAINTINGS were few and far between at the fair this year. Here bearded David Lakish of Ann Arbor shows one of his works.

Here are some of the scenes our roving cameraman captured Saturday at the Seventh Annual Waterfront Fair.

Scores of artists and craftsmen came from throughout Michigan and nearby states to take part in the event.

And the weatherman cooperated 100 per cent, by serving up the nicest day of the summer. (Although some exhibitors seemed to think we could have done with a little less sun and a breeze not quite so boisterous.)

All in all, the day was made for browsing through the myriads of artistic entries in the fair. With few exceptions, all of the items on display were for sale, and many were sold.

ARTMOBILE was dispatched to the fair by the Detroit Institute of Arts.

MARION JACKSON of Saginaw had ceramic birds for sale.

JUDGE John Baker of Fenton specializes in wood sculpture.

MOST ENVIED exhibitor in East Park was Mrs. H. J. Timmers (left) of East Grand Rapids. Mrs. Timmers asked for a display area near a tree so she could show her ceramic wind bells. The tree doubled as a parasol for Mrs. Timmers when the bright August sun began taking its toll of other exhibitors.

HAROLD DRISCAL of Grand Rapids prefers fishing scenes.

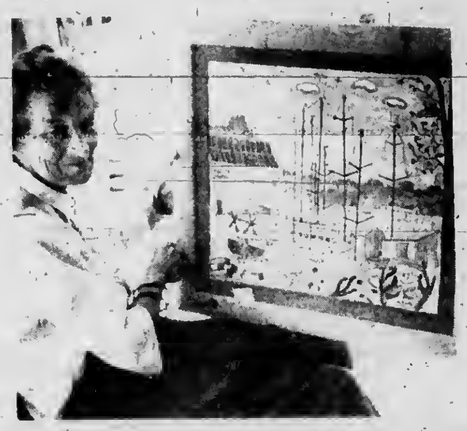

ANN ARBOR calls Sali Frantz a "whimsical primitive."

Custom Building

Commercial-Residential-Farm-Resort

"Our Specialty Beautiful Bi-Level Homes"

16 Years Building Experience In The North

Get Your Free Estimate Now

We have several home and cottage plans now available

Bellaire

DRENTH BROTHERS

MRS. BETTY BYROM of Park St. admires wrought-iron work.

BOB McCLELLAND of Grand Rapids peers at modern sculpture.

CLAIR CAMPBELL of Fenton shows her "rustic barnboards."

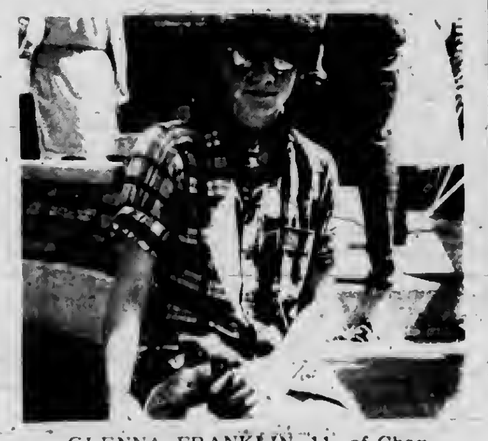

GLENNA FRANKLIN, 11, of Charlevoix does bronze sculpture.

CLEARANCE SAVINGS ON NEW TRUCKS AND USED CARS, TOO!

AT YOUR FORD DEALER'S NOW!

ERBER AUTO COMPANY

104 CLINTON ST.

Clockwise

With Bob Clock

How did you spend your rainy Sunday afternoon?

When there are no kinfolk within commuting distance, and the Michigan Bell people haven't gotten around to putting in a phone, and the TV stations are more like strangers than old friends, you might spend one the way we did a couple of weeks ago. We hopped in the VW and went up to see the Bridge.

We could have zipped up U.S. 31 and arrived there before you could say Michilimackinac. But that wouldn't have been very edventurous. Instead, we took scenic route 131 out of Bay View, passing near Nub's Noh and Boyne Highlands.

* * *

IT WAS FUN to travel roads that we had been only in winter before. How different the countryside appears, with leaves on the trees and without snow drifts level with the car windows! What we thought were scrub pines last winter have turned out to be good-sized evergreen trees now the snow is gone.

The area northwest of Harbor Springs -- through Good Hart and Cross Village--was all new to us, and even in the rain it was beautiful: Vast stretches of Lake Michigan seen from a height that would make an astronaut dizzy, deep woods like something out of a Grimm's fairy tale, sand dunes that made your ears plug up if you went down them too fast.

All in all it was a lovely ride, and we made a mental note to do it again in October when the leaves are turning and the sun is out.

* * *

ALL OF A sudden the south tower of The Bridge loomed before us, the upper portion melting into regions of mist and rain and the main span ending abruptly in a fog bank. Judy, who had never seen the bridge before, had to use her imagination to appreciate the magnitude of D.B. Steinman's masterpiece. I made a second mental note this one to check with the weatherman before visiting the Straits again.

In Mackinaw City we stopped at a restaurant for coffee and I plunked Kathleen down on the chair beside me. The waitress took our order and the baby gave her one of her most engaging smiles. Then Katie promptly threw up. Too much roller-coastering through the woods, I guess.

How did you spend your rainy Sunday?

* * *

Sorry about a goof in last week's Courier. Ronald Crandall did not go to University Hospital in Ann Arbor to have the spear removed from his head. That was the story going around town and that was the story we ran. The operation was performod at Little Traverse Hospital in Petoskey, and the doctors there deserve all the credit, according to his dad, Officer Ron Crandall of the Charlevoix Police Dept.

And a marvelous job the doctors did, too. Seems the spear entered Ron's head between the eye and the nose and penetrated about five inches, the barbed point lodging at the back of the boy's skull. Plenty of x-rays were taken, and doctors sent to Charlevoix for other spears Ron had fashioned to make sure just what kind of an object they were removing. His father says Ron is feeling better every day, although his cheek still feels a little funny where the nerves were damaged.

* * *

THANKS to the efficacy (that's a word; I looked it up) of Courier want ads, we have waved goodbye to all but one of Ginny's pups. The sole survivor, of course, is the "runt" -- a scrawny little gal with an unusually long neck, short black fur, and a splotchy white bib. She doesn't have any of her siblings' wavy hair and winning ways, and I suppose that's why no one wants her.

Oddly enough, she has always been her mother's favorite. Gin has spent more time mauling her around than she has the rest of the pups together. Funny thing. Gin herself was the "runt" of her litter and maybe she remembers how lonely it was.

* * *

AN INTERESTING visitor stopped at the office the other day. She is Mrs. Hazel Pearl Phillips, a native of Charlevoix who is in town for a few days en route to all sorts of interesting places like Beirut and the Greek Islands.

Mrs. Phillip's home is in Yucaipa, Calif., but she won't see it again for about eight months. She drove to Charlevoix from the West Coast, taking about three weeks and making several stops. After visiting her brother, Harold Pearl, of 109 Michigan, she intends to tour the state, cross over Canada, burn up the New York Turnpike and spend some time in New Bedford,

bears landed from Europe in 1670.

Sept. 15 she begins a 61-day Mediterranean tour aboard the cruise ship Moritania, with dozens of stops in Europe, Africa, and the Near East. Most of it will be old stuff for Mrs. Phillips, who already has made two trips around the world, not to mention a journey to South America, a cruise of the South Pacific, and three visits to Mexico. Last summer she did Alaska and the Canadian northwest. And when this trip is over, she'll winter in Florida before returning home.

* * *

A TEACHER for 38 years before her retirement in 1961, Mrs. Phillips makes no bones about how glad she is to be out of the teaching profession.

"Kids today are absolutely without discipline, and I blame it all on the parents. Nobody makes youngsters behave, so they don't," she asserts.

She says too many parents say that they had to work when they were kids, and they want their children to have an easier time of it. So they give them everything they want and cater to their every whim.

* * *

MOST OF the trouble, she claims, is the bald indifference of adults when it comes to disciplining kids. She tells about an incident in California where a group of teenagers throttled a policeman to death while a group of adults looked on only mildly interested.

Mrs. Phillips spent her last 28 years as a teacher in the Junior High Schools of Los Angeles.

"But I wouldn't want to go back, not even to substitute for a single day," she says flatly.

U.S. Booklet Offers Advice To Garagemen

It's dangerous work--fueling autos, mounting tires, and servicing batteries.

So warns a new publication "Service Station Safety" which prescribes safety rules for the Nation's 300,000 gasoline service station workers.

The publication was prepared by the U.S. Department of Labor's Bureau of Labor Standards in consultation with the American Petroleum Institute, Gasoline Merchants of Brooklyn, National Refiners Association, and the National Safety Council.

* * *

THE BOOKLET includes tips on proper clothing ("Bow tie or no tie--long neckties can get caught in moving machinery"); fueling ("If the customer has not turned off the ignition, politely ask him to do so); and general housekeeping ("Return tools to rack").

Although aimed primarily at the young or new service station worker, the booklet can be helpful to all gasoline service station employers and employees.

Limited quantities of the booklet may be obtained from the U.S. Department of Labor, Bureau of Labor Standards, Washington, D.C. 20210.

Talk of the Town

Mr. and Mrs. Allen Arnold of Birmingham visited friends over the weekend while in Charlevoix on vecation.

Jim Martin of Fremont visited his parents Mr. and Mrs. Charles Martin.

Mr. and Mrs. C. J. Fiedler spent last week at Vicksburn. They were accompanied by Jenny and Greg Hilliker of Boyne City who attended the Youth Camp of the Michigan District of the Church of the Nazarene. Enroute home they attended the Fiedler family reunion in Lansing and the Huber reunion at Harrison.

Pvt. Stuart VerWys arrived Monday from Fort Knox, Tenn., after completing basic training to spend 12 days with his parents, Mr. and Mrs. Abe VerWys. He will go to Fort Gordon, Ga., for advanced training upon completion of his leave.

Mr. and Mrs. David Ikens are spending several days with her parents, Mr. and Mrs. Abe VerWye before going to Rogers City where he has accepted a teaching position. Both are recent graduates of Central Michigan University. They have spent the summer in Oak Grove.

Mr. and Mrs. Earl Smeed and children, Cheryl Lynn and Brian, have returned to their home in Dearborn after spending a week with her parents, Mr. and Mrs. Keri Miller.

Mr. and Mrs. Rodney Trimbie and family have returned to Lake Orion following a brief visit with her mother, Mrs.

THE FLAG DROPS, and the cycles are off in a whirlwind of dust. This scene will be re-enacted many times next Sunday, Aug. 22, at the second motorcycle scramble of the summer at the Pete Winnick farm in Hayes Township. Local riders will be joined by others from throughout northern Michigan and Canada. Starting time is 2 p.m.

Talk of the Town

Mr. and Mrs. George Beiusar have arrived from Cleveland to spend two weeks with her mother, Mrs. Albert Teylor.

Mr. and Mrs. Carl Beattie of Tecumseh visited last week with relatives and friends here.

Mr. and Mrs. Ernest Wille of Bed Axe are spending ten days with his sister, Mrs. C. H. Sternberg.

THIS WEEK—

KING SUN, FRESH

ORANGE JUICE QT. 44¢

Look for Wilson's All Star Dairy Products Staley's Grocery Store. . .OR--

For Home Delivery

Phone Charlevoix 547-9792

NORTHLAND DAIRY

East Jordan-Charlevoix-Ellsworth

PLAY MAKE MONEY WIN $100.00 CASH!

Pick up one Free "Meke Money" envelope at the check-out lanee or etore maneger'e offioe everytime you vieit Krogeri

No Purchaee Neceeseryi

THE FRIENDLY FOLKS Kroger

MAKE MONEY

WINNERS

Mrs. L. L. Crown, Charlevoix
Frances Novak, Charlevoix
Alice Flyn, Charlevoix
M. Mohrmann, Charlevoix
Mrs. T. H. Walter, Charlevoix
Jean Sundberg, Charlevoix
William Kane, Charlevoix
Audrey I. Roe, Charlevoix

TENDERAY RIB or ROUND STEAK lb. 79¢

TENDERAY SIRLOIN STEAK lb. 99¢

T-Bone Steak lb. $1.09

FRESH FROZEN WHOLE Beef Tenderloins lb. 99¢

Tenderay Brand CHUCK STEAKS lb. 59¢ — Tenderay Boneless Rotisserie ROASTS lb. 99¢

Hygrade's-12-oz. wt. Sportsman Bologna pkg. 59¢ — Tenderay Boneless CUBE STEAK lb. $1.09 — Boneless LOIN O PORK lb. 79¢

Herrud's Lunch Meat Party Assortment lb. 99¢ — Tenderay Boneless Boston POT ROAST lb. 79¢ — Peschke's 9 Varieties LUNCH MEAT lb. 69¢

CENTER CUT RIB PORK CHOPS lb. 79¢

COUNTRY CLUB FRANKS lb. 49¢

PESCHKE'S RING BOLOGNA

SINGLETON FROZEN SHRIMP PEELED AND DEVEINED 12-oz. wt. pkg. 99¢ 1½-lb. pkg. $1.99 3-lb. pkg. $2.98

575 Extra Top Value Stamps with 8th week mailer coupons and coupons below

ROMAN LIQUID Bleach gallon 39¢ with coupon below & $5 or more purchase

SPOTLIGHT INSTANT Coffee 14-oz. wt. jar $1.39

GRADE 'A' MEDIUM Fresh Eggs dozen 37¢

AVONDALE FROZEN PEAS 10-oz. wt. pkg. 10¢

MEL-O-SOFT White Bread 5 1¼-lb. loaves 75¢

Duncan Hines Devils Food, Yellow or White Cake Mixes 2 1-lb. 3-oz. pkgs. 69¢

Hi-C Fruit Punch, Grape or Orange Drink 12 fl. oz. can 10¢

Judith Hayes HAIR SPRAY 13-oz. wt. can 59¢

Kroger Peanut Butter 2 1-lb 2-oz. jars 99¢

Mild COLBY CHEESE lb. 59¢

Aged COLBY CHEESE lb. 69¢

Kroger (Makes 14 qts.) Instant Dry Milk 2 lb 12.8 oz pkg. 89¢

KROGER BAKED WEINER or SANDWICH BUNS 5 pkgs. of 8 $1

Red Grapes or Thompson Seedless Grapes 2 lbs. 29¢

Delicious HONEYDEW MELONS ea. 59¢

Fresh 150 Size LIMES doz 39¢

ALL FLAVORS KROGER ICE CREAM ½ gal. 20¢ OFF regular price

KROGER REG. or HONEY GRAHAM CRACKERS 1-lb. pkg. 29¢

Jumbo California Cantaloupes 27 SIZE 4 for $1

50 TOP VALUE STAMPS WITH THIS COUPON ON the purchase of 3 8-oz wt pkgs of Frozen GORTON'S FISH STICKS — Redeem at Kroger thru Sat., Aug. 21, 1965

50 TOP VALUE STAMPS WITH THIS COUPON ON the purchase of a pkg of 48 KROGER TEA BAGS — Redeem at Kroger thru Sat., Aug. 21, 1965

50 TOP VALUE STAMPS WITH THIS COUPON ON the purchase of 6 4-oz. wt pkgs of KROGER PUDDINGS — Redeem at Kroger thru Sat., Aug. 21, 1965

50 TOP VALUE STAMPS WITH THIS COUPON ON the purchase of any 2 jars of KROGER OLIVES in reusable glasses — Redeem at Kroger thru Sat., Aug. 21, 1965

50 TOP VALUE STAMPS WITH THIS COUPON ON the purchase of either ½ gal Easy Monday Fabric Softener or Spray Starch 1-lb 5-oz can — Redeem at Kroger thru Sat., Aug. 21, 1965

50 TOP VALUE STAMPS WITH THIS COUPON ON the purchase of a Kroger Baked TOASTED CARAMEL COFFEE CAKE — Redeem at Kroger thru Sat., Aug. 21, 1965

50 TOP VALUE STAMPS WITH THIS COUPON ON the purchase of 4 lbs. or more FRESH PEACHES — Redeem at Kroger thru Sat., Aug. 21, 1965

OPEN SUNDAY 10 to 4

VALUABLE COUPON Powerful ROMAN BLEACH gallon btl. 39¢ Limit One with a $5 or more purchase (excluding beer, wine or tobacco) Redeem at Kroger thru Sat., Aug. 21, 1965

Northern Michigan's Finest Newspaper

CHARLEVOIX COURIER

Editorial Page

WEDNESDAY, AUGUST 18, 1965 PAGE 13

Boats and Traffic

Some of the councilmen got to talking the other night about how frequently the drawbridge manages to tie-up traffic on Bridge Street. Particular reference was made to the week the dredge Hains was in town, sweeping up and down Pine River Channel 24 hours a day.

Councilman Del Terrell noted that one afternoon it took him 25 minutes to turn from Park Street onto Bridge Street.

Others reported traffic backed up all the way through town in both directions.

In legal parlance, we suppose you could call the drawbridge an "attractive nuisance." Certainly Charlevoix wouldn't be Charlevoix without it. It's something to see thousands of tons of steel and concrete lift almost effortless skyward to let a ship pass through.

And the bridge is a real "traffic stopper," literally and figuratively when the boat happens to be a gargantuan lake carrier en route to one of the Lake Charlevoix ports.

We grant that tourists on a short holiday or businessmen rushing to important appointments have a legitimate gripe if they are delayed unduly by the bridge. And there are several measures which could be taken to alleviate the situation.

First, the City Council could ask the Army Corps of Engineers if it could possibly schedule dredging of Pine River Channel a little earlier in the season--say April or May--before the tourists arrive. Most Great Lakes ports don't have a drawbridge problem. It seems those that do could be dredged when it would cause the least interruption in traffic.

Second, the city could ask small boat operators to cooperate by making only necessary trips through the channel. Perhaps several boaters could get together and arrange to leave at the same time, causing the bridge to be opened once rather than several times. They might even arrange to make their comings and goings coincide with the arrival and departure of the Beaver Islander.

Thirdly, operators of small craft should be asked to lower their antennas rather than whistle for the bridge to open every time they pass through. We don't think this would be too much of a hardship, providing boat operators are sufficiently skilled to do it without swamping their craft or getting turned around in mid-channel. A harried motorist hung up by the bridge can be excused a few choice epithets when he sees a boat's antenna no longer than a cat's whiskers sweep between the massive portals of the bridge.

Of course, there are other solutions to the problem, both expensive and unnecessary. A higher bridge could be built, with the southern approach wiping out most of the town. Or a tunnel could be built, with the same effect. Or U. S. 31 could be re-routed through Boyne City.

None of these alternatives is either feasible or desirable. The drawbridge may have its drawbacks, but they're sort of like the tilt to the Tower of Pisa. Without the bridge, Charlevoix wouldn't be Charlevoix, and without that crazy tower, Pisa would just be another Italian town.

City Shares Water Woes

If misery loves company, Charlevoix certainly has a host of communities to commiserate with over water problems.

In nearby Petoskey, City Manager Richard Gorman announced last week that residents must stop sprinkling their lawns because of a critical water shortage.

This may seem strange for a town nestled in the elbow of Little Traverse Bay, but that's the case. It's not a lack of water exactly. It's just that the city can't pump it as fast as the people would like to use it. And the reservoirs must remain filled in case of fire.

Even Petoskey isn't too badly off, when you consider the water problem faced by our central Michigan counties, which have been as dry as dog biscuits all summer. In Mount Pleasant, they've had only an inch of rain through June and July, about 20 per cent of normal. The situation would be as bad as the drought of 1936, only this year they've been spared the high temperatures.

Drought conditions extend from as far south as Oakland County and as far north as Kalkaska County. Many areas have applied to the federal government for assistance as disaster areas.

But even Michigan can't complain too loudly when you take a look at the East Coast, where water supplies have been dwindling for years. This summer's drought simply has been the last straw. Columnist Drew Pearson says that New York City will be completely without water by midwinter and that pipelines supplying some New Jersey towns will dry up well before then.

A heavy rain fell in New York's reservoir area Aug. 7 and 8, but that gave the city only a two-day's supply of water. Desperately needed right now are 90 days of continuous rain to bring reservoirs back to near normal. And 90 days of rain don't just happen, not in North America in August, September, and October. In November the ground freezes and no amount of precipitation will help.

New York City engineers are frantically trying to reactivate Hudson River pumps pressed into use during the drought of 1957. But the water is badly polluted, and you don't just clean up a river like the Hudson overnight.

Add to this the recent report that the Niagara River is so filthy that tourists on the cruise ship Maid-of-the-Mist have to hold their noses when they near the falls, and you have a pretty sad picture of what's happening to America's once abundant supply of fresh water.

By comparison, we in Charlevoix are fairly well off. You can still swim in Lake Charlevoix and Lake Michigan, and as far as the pollution in Round Lake goes, that's a problem that will pretty much take care of itself if the City Council continues to let things slide along the way they are.

The solution, of course, lies in the fact that Round Lake isn't a very big lake, or, for that matter, a very important lake. It's not going to take too many years of flushing toilets and dumping garbage before it's filled in solid from shore to shore. Then we can subdivide it and turn our attention to more important issues than water pollution.

odds 'n ends

by FRAN MARTIN

How about that weather we've been having? The weather reports keep mentioning the fact that Canada ie being good to us ... it's sending us cold air (as tho' we needed it) ..... That air I've been feeling came right off the North Pole, I'm eure....

Deano Davenport was telling me Tuesday night (Aug. 10) that it got down to 32 degrees at the softball park earlier that evening .... Combine this temperature with the dampnees as the result of the recent rains and you've e bone-chilling situation .....I'm sure if wo had a U. S. Weather Bureau here we'd have rated the distinction of being the coldest spot in the nation ....

***

BUT I'M an optimist .... I'm sure we're going to have a lot of warm weather before that white stuff starts flying some few (altogether too few) months from now .... Many times when we've had a cold summer, we have a beautiful Indian summer .... Let's hope that that will' happen this year .....

I'm one of thoeo people who likes to learn new things.... In fact, I like to say I learn something new every day... and most days that's true... at least it averages out that way .... I learned a real interesting 'something new' this week...My name was given as e contact for e fellow who was touring the area in search of items for the Michigan State University Historical Museum ..... I've always known there was such a thing but I never really knew what it did .... Seems they're interested in anything old.... old artifacts, old picture postcards, old letters, old pictures, especially those of places and events....he mentioned, for instance, pictures of the logging era, the sailing era as well as commercial fishing and anything else typical of this area...He also was interested in old newspapers, especially those that told of major events that happened in the area...If you have anything along this line that you think might be of interest, won't you write to Historical Collections Division of the Museum describing what you would like to give and they will give you the details for sending it to them.....

***

FROM CLOUDCROFT, N. M., a card from Jim Luther who's been attending the summer session at the University there.....And, like so many who have adopted Charlevoix, he writes: Heve enjoyed my course but will be glad to see Charlevoix again....He and his family plan to spend a little time in California and then cut across the country to Florida before returning here in time for school....

And the Retigans will bo returning from Florida before too long... Dr. Ratigan's been at Florida State University as a visiting lecturer..while Mrs. R. and son, Shan, have been enjoying the deep South.....

Is it possible that school will soon be upon us? .....It is!..... Just checked the calendar and found that three weeks from next Monday will be THE day .... and that one week from Monday will be the opening day of football practice....Where, oh, where has the time gone?

***

WE MAY not have had much rain til recently but I notice that the sneezers are going to be in for a bad time despite the dry weather....That's right, we're in for a real good crop of ragweed .... It's growing everywhere, especially along roadways ... the very edges, I mean ... Wish you'd learn what it looks like and pull the darned stuff before it blossoms and then goes to seed....It's one thing we can do without..

Other things are blossoming too...glads for instance... and they're lovely...I like all kinds of flowers but these particular ones are among my favorites ...they're so stately and come in such lovely colors that every new bouquet is a beautiful new experience...

Have you noticed the sky recently? On clear nights there's the Milky Way with its billions end billions of whatever makes it the Milky Way....and the stars stand out so bright and beautiful that you can almost touch them.. .. Wish I was one of thoso people who could soe what I'm supposed to see in the sky.... So when you're outside these nights, look up .... you'll be missing a lot of beauty if you don't....

***

WHO HAS the answer to this question? Where did the Petoskey stone get its name... now that it's been designated as the state's stone I've been wondering ... It isn't a stone found only in the Petoskey area .... it'e found many places along the northern Great Lakes...I'm told there's scads of them along Lake Huron north of Alpena..and certainly we have our fair share, especially at Norwood..As the story goes they're a type of coral thet was formed millions of years ago and crushed by the great glaciers as they inched their way down from the north to gouge out the Great Lakes

Bronze Beauty Guards Charlevoix Beaches

LIFE GUARD Kathy Seidl (left) keeps her eyes open for trouble on the Lake Michigan Beach. Above right she spells out the boundaries of the beach for a couple of fellows who had swum out of bounds.

For eome generatione now, the stereotyped lifeguerd has been a handsome, muscular young fellow with bulging biceps, e deep tan and a way with girls. Sweet young things have been known to forget everything they knew about swimming once he dove in sight.

This summer, Charlevoix has turned the tables on stereotypes in the person of Kathy Seidl, 19, lifeguard et both the Lake Michigan beach and the Ferry Avenue beach on Lake Charlevoix, whereever you're lucky enough to find her.

The daughter of Lt. James Seidl, executive officer of Coast Guard Group headquarters in Charlevoix, Kathy will be leeving after Labor Day for Bradley University, in Peoria, Ill., where she'll be a sophomore this year. Her majors are languages (Spanish now, Russian later) and psychology.

• • •

LIKE MOST offspring of Coast Guard personnel, Kathy has done considerably more traveling than the average 19-year-old. Born in Chicago ("That was just a stopover, we were never stationed there."), Kathy has lived in Seattle, Honolulu, Miami, Port Angeles, Wash., Boston, and Newfoundland.

Of all the Coast Guard towns Kathy has called home, she prefers Charlevoix. "It even compares favorebly with Honolulu," she says.

This is Kathy's second year as a lifeguard. She received her Senior Life Saving certificate last year from the King County Chapter of the American Red Crose in Seattle and was hired as a guard at tho Samena Country Club pool.

Kathy resigned when her father was transferred to Charlevoix last August.

Like most life guards, the statuesque brunette has ecquired a deep bronze tan.

"I don't know how I did it," she confeeses. "I spend most of my time at the Ferry Avenue beach wrepped up in a sweat shirt and a blanket. There's an off-shore wind there that goes right through you."

(Here Kathy interrupted her interview to reprimand a boy for climbing up the slippery side of e slide. Then she blew the whistle on two young fellows who had paddled beyond the diving raft. She called them into shore, epelled out the beach boundaries, and let thom go.)

"I prefer the Ferry Avenue beach," she said. "There the supervised swimming eroa is marked off with floats, and swimmers know they aren't to go beyond them. Here, I tell them not to go beyond the raft, but I wish there were markers."

• • •

KATHY HAS a sister, Christine, 16, who is a senior counselor at Camp Daggett at Traverse City this summer, and a brother, Jim, 12, who is taking a course in Junior Life Saving.

"It doesn't look like I'll be tho only lifoguard in the family very long," she noted.

She enjoys water skiing, but hasn't been able to do much of it this summer "because thie job is rather restricting."

Kathy works at the beach from 12:30 to 6 p.m. then became a cocktail hostess at the Weathervane. She says she enjoys her work as a lifeguard, because she likes to meet people. And judging from her following at the Lake Michigan beach, people like to meet Kathy.

Know Your Newspaper Better

You Have Opinions . . .

. . . so do we . . . about nearly everything that appears in our newspaper. And we like to voice our opinions, too. But not in the news reports.

News Reports Are for the Facts Only

. . . not our opinion of those facts. So in our news columns you'll find only a report of what happened, to whom, where, when and how.

This Is Reporting the News the Right Way

. . . just the facts. We don't say whether what happened is right or wrong . . . or what should or should not have been done . . . or what we should do about it in the future. If we wish to express such opinion, we'll do it on our editorial page . . . not in the news columns.

You Can Voice Your Opinion, Too

. . . at any time . . . about anything . . . also on our editorial page. Letters to the editor are always welcome . . . providing they do not contain libel, and are not too long-winded—space usually is at a premium. The editorial page is for opinion.

But News Columns Are for News . . .

There you will find only the facts . . . as accurately as we are able to get them . . . checked . . . and double-checked.

CHARLEVOIX the Beautiful COURIER

CHARLEVOIX COUNTY'S LARGEST NEWSPAPER

101 CLINTON STREET, CHARLEVOIX, MICHIGAN

Hospital

(Continued from page 1)

requested the service and were included in the screening program.

In January, the Michigan Department of Health invited all hospitals to participate. All necessary supplies and materials are provided to collect specimens to be sent to the Michigan Department of Health Laboratories for analysis.

At present, nearly a hundred hospitals are participating in the program.

• • •

CHARLEVOIX Hospital began blood testing for PKU on Feb. 6, 1965. All blood samples are sent to BioScience Laboratories in Los Angeles for evaluation, although the hospital will probably make use of state facilities once they are set up.

In June, a bill was passed by the Michigan Legislature making the testing of newborns for PKU mandatory.

Although it is possible to perform the test in a hospital laboratory, the U.S. Children's Bureau recommends that all testing be done by a central laboratory where it can be accomplished on a mass basis. Since the incidence of the disease is rare (one in 15,000 births) it is not practical for individual hospitals to perform the test, the U.S. Children's Bureau says.

• • •

FOUR CASES of PKU have been discovered in newborn infants so far at the state health department laboratories out of more than 60,000 tests.

The test does not constitute a final diagnosis of PKU, the Commissioner explained, but is merely a test to screen out those newborn infants who probably do not have the condition, from those who might have it. Confirmation requires further testing and evaluation by a specialist in this disorder.

Treatment of infants with a confirmed diagnosis of PKU consists primarily of a special diet over the first few years of life which excludes a certain constituent of protein found in most foods including milk. This gives the child time to outgrow the defect in metabolism.

The special diet must be rigidly followed by parents and closely supervised by a physician, with frequent blood tests, in order that it may be adjusted to meet the changing nutritional needs as the infant develops.

The Michigan Department of Health has been providing the special formula required under certain specified conditions and in instances of financial need.

Survey

(Continued from page 1)

for the aged under Social Security was favored by 61% and opposed by 33%.

• • •

AMENDMENT of the immigration laws to base admission on skills, rather than country of birth, received support from 58%, compared to 29% who opposed the change.

More than 14,000 (87%) persons responded to questions three in favor of mine safety legislation to apply to iron and copper mining. Opposition to making the mines safer for workers came from only 4.12%.

Creation of an Upper Great Lakes Authority to improve economic conditions in Upper Michigan through a many-pronged program similar to that being started in the Appalachia region was endorsed by 81% with 11% opposed.

The majority of persons answering the questionnaire favor passage of a Federal law requiring registration and control of the sale of firearms. Fifty-six percent said they are for the gun controls. Forty percent were against such laws.

President Johnson's Voting Rights bill to insure the right of all citizens to register to vote received the support of 87%.

Earlier proposals that eleven of the nation's veterans hospitals be closed brought disapproval from 56% of those answering. (This program has since been killed and the hospitals will remain open.)

• • •

CONTINUED expansion of the Federal program, begun by the recently enacted Elementary and Secondary Education Act of 1965, received endorsement from 66% of those answering.

Clevenger said that from 3% to 14% of the persons replying failed to pass an opinion on one or more questions.

Responses to the questions, he said, varied little from county to county. Persons interested in the results from their county can receive them by writing Congressman Clevenger in Washington.

In Charlevoix, specifically, the proposal for expanded State - Federal program to control water and air pollution received the heartiest endorsement, with 89% coming out in favor of such a plan. Mine safety and voting rights also received thumping approval, with endorsement running 85 percent and 83 percent, respectively.

Dry ice is solidified carbon dioxide gas.

Medusa

(Continued from page 1)

off shore harbor to maneuver about in.

Pontoons will be sonk near the entrance to form a temporary breakwater, Loomis said. Then the dredge will move in, dredge a 12-foot deep harbor, and then begin dredging the 24-foot deep slip. On completion, the slip will measure 425 feet by 100 feet wide.

• • •

ALTHOUGH the office building will be built before the end of the year, it will not be used as such for at least 18 months, Loomis said. The building will not be partitioned immediately, leaving one large room which the various contractors can use for storage and field office headquarters during construction of the plant proper, eliminating shanties, trailers, and other temporary quarters.

Loomis said the Strahan Co. plans to begin work at the site this week. The building will be located about in the middle of Medusa property, handy to all other facilities.

The Medusa vice president said one problem still bothering company officials is what should be done about a shore road through the property. He expressed the belief that the company would come up with an acceptable solution before long.

Court

(Continued from page 1)

Fred LeVenture, Robert R. Burd and Howard Louis Butski pleaded guilty to drawing checks without any bank account. Their cases were referred to District Probation Officer William Lane.

Mary Lou John, 20, and Murley James Shananquet, 32, pleaded not guilty to a charge of breaking and entering at the Belvedere Golf Club July 22. They asked for an attorney and the case was postponed.

Thomas Harry Dixon pleaded guilty to a charge of breaking into an automobile at Bell's Bay and taking articles worth more than $46. His case was referred to the district probation officer.

Tuesday, Judge Brown deliberated a suit filed by the Lake Louise Christian Community against the Township of Hudson over a tax assessment.

Baptists Plan Youth Rally

The Northern Michigan Youth Rally will be held at the Bible Baptist Church, 904 May St., Saturday, Aug. 21 at 7:30 p.m.

Speaker for the rally will be Rev. Don L. Groen of Lansing.

The Rally consists of Bible Quiz teams from many churches, who will compete for the quiz championship.

There will also be special musical numbers by the visiting churches groups.

There is also an attendance banner which will be given to the church with the most single young people from the ages of 11-25.

They--the newspapers--are as much a vital part of the community as the people themselves, to whom the newspapers are at once guardian and servant.

Door Wrecked, Drost Signs Damage Bill

Irv Drost, owner of Irv's Cocktail Lounge on Bridge St., signed a complaint Tuesday charging malicious destruction of property against James Finney, address unknown.

Drost told police he thought Finney had had enough to drink and assisted him out the rear door.

Finney decided he hadn't had enough to drink and ripped a hole in the screen door trying to get back in.

Drost stepped into the alley, scuffled with Finney and held him until police arrived.

The bar owner said he would like Finney to pay for damage to the door.

Meet

(Continued from page 1)

ter took home two first place blue ribbons and two second place red ribbons in the junior division and several girls turned in fine performances in the senior girls division.

The fact that eight new records were set in the boys division and five in the girls division speaks well for the 1965 crop of athletes.

Following are the reaults of the two-day meet. Asterisks indicate a new record.

BOYS

Broad Jump: (Jr.) 1st - Randy Guatafson* 12'4", 2nd Ron Himbaugh, 3rd Denny Crain. (Sr.) 1st - Kraag Lieberman* - 14'2", 2nd Bruce Meggison, 3rd - O. T. Martin. Softball throw: (Jr.) 1st-Ron Himbaugh 129', 2nd - Denny Crain, 3rd - Jimmy Potter. (Sr) 1st - Bruce Meggison* 225' 2nd - Bill Carey, 3rd - Ron Weislik and Larry Potter tied. High Jump - (Jr.) 1st - Randy Gustafson 3'2" 2nd - Ray Del'Etolle 3rd - Phillip Christ (Sr.) 1st - Kraag Lieberman* 4' 2nd - Carl Novak, 3rd - Dave Plum and Harold Svoboda tied. 60 yard hurdles: (Jr.) 1st - Denny Crain - 2nd- Randy Gustafson, 3rd Ron Himbaugh (Sr.) 1st - C. T. Martin 9.3, 2nd-Bill Carey and Harold Svaboda tied. 25 yard dash: (Jr.) 1st-Denny Crain* 4.4, 2nd - Randy Gustafson, 3rd - Ray Del'Etolle. (Sr.), 1st - Kraag Lieberman* 4.0 2nd - Ron Weislik, 3rd - C. T. Martin. 75 yard dash: 1st - Kraag Lieberman*, 9.95, 2nd - Bill Carey, 3rd - Bruce Meggison Sr. 440 yard relay 1st-Bruce Meggison, Kraag Lieberman, Bob Crain, and Bill Carey*, 1.29.5 2nd - Ron Weislik, Harold Svaboda, C. T. Martin, Roger Crain. 100 yard Jr. division 1st - Denny Crain, Ray Del'Etolle, Jim Potter and Randy Gustafson.

GIRLS

Broad Jump: 1st - Candy Klooster 9'7", 2nd - Kit Lieberman, 3rd - Nita Martin. (Sr.) 1st - Shelly Szudzic 12'2" 2nd - Judy Farkas, 3rd-Kay Fiedorek Softball throw: (Jr) Kit Lieberman* 91' 2nd-Sue Dziedzic, 3rd - Connie Crain. (Sr.) 1st - Coleen Wilson 147' 2nd - Judy Farkas, 3rd Sally Elliott. High Jump: (Sr.) - Shelly Szudzic* 3'6", 2nd - Lynn Fiedorek and Penny Henley tied 3rd - Lilly Gallagher. (Jr) 1st - Candy Klooster* 3'10", 2nd - Janet Dinwiddle, 3rd - Nita Martin and Patty Elzinga tied. 60 yard hurdles: (Jr) - Nita Martin* 10.0 2nd - Janet Dinwiddie, 3rd - Candy Klooster. (Sr) 1st - Lynn Fiedorek* 8.3, 2nd-Penny Henley, 3rd - Shelly Szudzic. 25 yard dash: (Jr) 1st - Kit Lieberman 4.55, 2nd-Sue Dziedzic, 3rd - Patty Elzinga. (Sr) 1st - Sally Elliott 4.25 2nd - Penny Henley, 3rd-Sue Dziedzic. 75 yard dash (Jr) 1st - Kit Lieberman 11.9 2nd - Candy Klooster, 3rd-Connie Crain and Janet Dinwiddie tied. (Sr.) 1st - Lynn Fiedorek 10.85 2nd Sally Elliott, 3rd - Judy Farkas and Terry Wood tied. Sr. 440 yard relay 1st - Lynn Fiedorek, Kay Fiedorek, Penny Henley, Lilly Gallagher, Jr. 100 yard relay 1st - Candy Klooster, Janet Dinwiddie, Nita Martin and Brenda Forbrig.

The Conservation Department's cost of fighting forest fires in 1964 totaled $80,828. This figured out to $4.46 per acre burned, or $65.87 for every fire brought under control.

There is no such thing as an off-season for forest fires in Michigan. Last year, these breakaway blazes occurred in every month, destroying 18,108 acres for the highest toll since 1949.

Fair

(Continued from page 1)

school, and John Van Haver who runs the Loeb Farm art shop cast it for her in bronze.

Most of the exhibitors were enthusiastic about the beautiful setting Charlevoix has for its Waterfront Fair.

"There's nothing like it anywhere in Michigan," said Fenton Municipal Judge John Baker, who had some wood carving on display. "We're always anxious to get back to Charlevoix," he said, and Mrs. Baker nodded agreement.

English cities are generally called boroughs.

AT YOUR SERVICE

TONI NOVOTNY

Our Delicious ¼ Pound

GROUND BEEF SANDWICHES

Delicious All Ground Lean Meat

Still Only 35¢

Many Other Tray-Lunch Items on Our Menu

Rain or Shine Shelter all the Time

Look for the Bright Orange Building!

GET ON THE FOOD SAVINGS

BAND-WAGON

Tender Choice
RIB STEAKS Lb. 89¢

End Cut, Lean
PORK CHOPS Lb. 49¢

Spartan
SLICED BACON Lb. 69¢

Delicious Choice Boneless
ROLLED RUMP ROAST lb. 89¢

Delicious Barbecued
CHICKENS And RIBS
Ready to Serve
Phone LI 7-6541

FREE
FAB
DETERGENT
3 lb. 1 oz. Box 71¢
Buy one - Get one free!

FRESH GLADS and Cut Flowers

FRUIT BASKETS
Made to order
Phone LI 7-6541

NEFF BROTHER VALUABLE COUPON
Chris
CANDY MINTS
SAVE 25¢ With Coupon
With Coupon
Void after Aug. 21, 1965

NEFF BROTHER VALUABLE COUPON
Red Ripe
WATERMELON 89¢
With Coupon
Void after Aug. 21, 1965

NEFF BROTHER VALUABLE COUPON
Spartan Potato
CHIPS
SAVE 10¢ WITH COUPON
With Coupon
Void after Aug. 21, 1965

NEFF BROTHER VALUABLE COUPON
MICHIGAN
POTATOES
10 Lb. Bag 59¢
With a $5 Order
With Coupon
Void after Aug. 21, 1965

US No. 1 Michigan
POTATOES 10 Lb. 59¢
With Coupon and $5 Food Purchase

Hills Bros.
COFFEE 3 Lb. Can $1.89
Philadelphia
CREAM CHEESE 3 oz. 10¢
Spartan
BROWN SUGAR 4 lb. 59¢
Wicker
WASTE BASKETS each 89¢
BUTTERCUP SQUASH lb. 10¢
Spartan Assorted
MEAT PIES 5 8 oz. Size 79¢

Shurfine fruit cocktail-1 lb. can 2/49¢
Shurfine Mushrooms-4 oz. - 29¢ pc. & stems
Swift's Prem lunch meat - 12 oz. 49¢
Fould's 1 lb. spaghetti - 25¢
Roxy dog food-1 lb. can-8/59¢
Ajax cleanser-14 oz. - 2/31¢

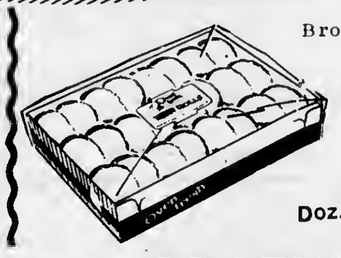

Brown 'N Serve
ROLLS
Doz. 29¢

Member SPARTAN STORES

NEFF BROTHERS QUALITY FOOD STORE

FREE DELIVERY - PHONE LI7-6541

THE 1966 Ford Bronco is available in the basic open roadster model above, as a short-roof sports utility model or as a wagon. The roadster has no cab roof or doors and features a windshield which may be folded flat and secured to the hood.

PAY OFF YOUR BILLS and Remodel Your Home!

Widowers, pensioners may also qualify.

WE DO
- Dormers
- Siding
- Additions
- Gutters
- Foundations
- Septic Tanks
- And all remodeling

EXAMPLE
UNPAID BILLS ..... $ 2,000
REMODELING HOME ... 2,000
BALANCE ON HOME ... 3,000
TOTAL $ 7,000

AS LOW AS $50 PER MONTH

MAIL COUPON or CALL 517-354-3582 or 517-785-3301

WE SERVE THE ENTIRE STATE OF MICHIGAN

ALLIED Construction
127 W. Chisholm, Alpena, Mich.

ALLIED Construction
127 W. Chisholm Alpena, Mich.
Rush details of your new plan.
NAME
ADDRESS
CITY STATE
PHONE OR NEAREST PHONE

EMMET COUNTY FAIR

Coming August 23-29

*Harness Racing 8:00 P.M.
Monday-Tuesday-Wednesday

*Flatt and Scruggs
Thursday - 7 and 9 P.M.

*Auto Daredevils - Friday

*Track Dance - Saturday

*Horsepulling - Sunday

We Can Never Place Too Much EMPHASIS ON -

CUSTOMER SERVICE

CARRY-OUT SERVICE

Did you ever watch a 95 pound house wife wrestle 50 pounds of groceries from the market to her car? If you have it wasn't at OLESON'S. It's OLESON'S policy that every customer's purchase's are placed in their car, by one of OLESON'--customer service attendants.

FAST CHECK-OUT SERVICE

OLESON'S feature four ulta-modern check out lanes to accommodate their customers. Each check out lane is operated by a friendly cashier to speed your purchases through from your basket to your car. For shoppers in a hurry, OLESON'S will wisk you through their check-out lanes with a minimum of delay.

WIDE AISLES

With todays building prices climbing higher and higher, floor space in a super market is very expensive. We?? OLESON'S provided more space than was actually necessary for the adequate display of their wide selection of merchandise, in order that you, the homemaker, can enjoy the pleasure of leisureful shopping in wide spacious aisles.

PLENTY OF FREE PARKING

Don't every worry about a place to park when you shop at OLESON'S. Two acres of paved parking lot is available to put an end to your parking problems. You can enjoy the feeling of safety especially when shopping with children, Because OLESON'S big parking lot eliminates the hazard of crossing and parking on traffic conjested street.

LOOK FOR THESE OTHER CUSTOMER CONVENIENCE-

*northern Michigan's most unique delicatessen
*Complete Dietetic food department
*Charlevoix' largest display of frozen foods
*complete selection of gourmet "Fun Foods"

HOURS:
9 a.m. to 6 p.m. DAILY
9 a.m. to 9 p.m. FRIDAY
CLOSED ALL DAY SUNDAY

OLESON'S FOOD STORES
of Charlevoix the Beautiful

3 locations in Traverse City - Downtown Cadillac

You'll Really Like OLESON'S Low, Low Prices Plus Double Free GOLD BOND STAMPS Every Wednesday

CHARLEVOIX *the Beautiful* COURIER

PICTORIAL

HOAG & SON
SPRINGPORT, MICHIGAN

FILE

PLAYTIME

In Charlevoix County

Vol. 68, No. 38 CHARLEVOIX, MICHIGAN, MONDAY, AUGUST 23, 1965 10¢ single copy

Let's Have a Picnic

PICNICKING is a favorite pastime in the many roadside parks around Charlevoix. Here a vacationing family stops at the G. Donald Kennedy park located five miles northeast of Charlevoix off U. S. 31. Picnickers can enjoy a panoramic view of Lake Michigan and Little Traverse Bay while they roast hot dogs in the open air. The shoreline is also a treasure trove of Petoskey stones.

The Sundew In Pine River Channel

CHARLEVOIX *the Beautiful* **COURIER**
CHARLEVOIX COUNTY'S LARGEST NEWSPAPER

Charlevoix Courier Corp.
101 Clinton Street, Charlevoix, Michigan
Phone LIberty 7-6558

Published each Monday and Wednesday mornings at Charlevoix, Michigan. Second Class Postage Paid at Charlevoix, Michigan. Second Class Postage Paid at Charlevoix, Michigan

SUBSCRIPTION RATES

	In County	Elsewhere
One year	$4.00	$5.50
6 months	2.75	3.75
3 months	2.00	3.00

ALL SUBSCRIPTIONS MUST BE PAID IN ADVANCE
Member of The Michigan Press Association.
Affiliate Member National Newspaper Association.
National Advertising Representative
Michigan Weekly Newspaper, Inc., 257 East Michigan Ave., East Lansing, Michigan

The Charlevoix Coost Guard Station

Be Sure to See
Call of the Wild MUSEUM
A "MUST for the family
Scenic Displays of North American Wildlife
Just off Freeway I-75 at Gaylord

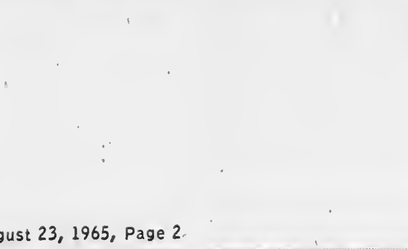

This large new rugged grotto replaces the discontinued Underground Forest.

The "Coll Of The Wild" is a comfortable and enjoyable place to visit ot any time of the yeor, rain or shine.
--COME AS YOU ARE--

Always On Guard

The bonds betweeo Charlevoix and the U.S. Coast Guard run back to the community's earliest days as a major Great Lakes harbor. Today two major Coast Guard units are stationed in Charlevoix--the Cutter Sundew and Coast Guard Group Charlevoix.

The Group has its headquarters at the Charlevoix Coast Guard Station on the Railroad Bridge channel, directly east of the Chicago Club. The new station building is one of the finest on the Great Lakes. Commanded by Lt. Cdr. Charles Millradt, the Charlsvoix Coast Guard Group is responsible for all light houses and sub-stations from Alpena to Charlevoix and Beaver Island. This includes 14 stations and 83 men. Visitors are welcoms at the station anytime during the day. Formal visiting hours are from 2-4 p.m. on Saturday and Sunday.

The Sundew, with approximately 50 men and officers, is assigned to ice breaking, buoy tending and rescue missions.

Admiral Willard J. Smith, commander of all Coast Guard operations on the Great Lakes, is a Charlevoix High School graduate.

For The Most Fun In Boating 1965
It's
REDFERN MARINE

We Carry The Most Complete Line of Boats and Accessories In The Chain-O-Lakes Area

Let Us Show You Our Famous Make Lines

*SEA RAY *SAILFISH *CENTURY
*CHRIS CRAFT *SUNFISH *ALUMACRAFT
*BUEHLER TURBOCRAFT *LYMAN * CRESTLINER

Also Distributor For MerCruiser Stern Drives
EVINRUDE AND MERCURY OUTBOARDS

At Clam River On Torch Lake-Ph. FR 7-4700

Be Sure To Visit
HERRICK'S JEWELRY AND GIFTS
One of the finest in the North
114 Water St. Boyne City Ph. JU 2-7392

HEADQUARTERS
for
JOHNSON MOTORS, FIBERGLASS and ALUMINUM BOATS, CANOES, PONTOON BOATS. BAY VIEW SAILERS, LAWNBOY MOWERS, SKI BOAT RENTALS
MARGARET'S MARINA
JOHNSON SALES & SERVICE
Lake Charlevoix near Advance 582-7050 Boyne City

Boyne City Sportswear
THE NEW LITTLE SHOP IN BOYNE CITY
STUDENTS-BACK TO SCHOOL YOU GO
FANTASTIC COLLECTION
Mod and Piccadilly
Knee Topper and Kiltie Skirts
Matching Sox and Sweaters
Corduroy, Flannel, and Dorm Plaid Match-Mates
Summer Clearance Sale Still Going On
Open every Friday night until 8:00
PH. 582-9141 108 WATER ST. BOYNE CITY

CAMPERS DELIGHT in the cool breezes, clean water and good fishing of Young State Park near Boyne City. The community baasts excellent fishing, booting, and services for summer visitars.

Boyne Area

Boyne City, at the eastern end of Lake Charlevoix, is the largest city of Charlevoix county and focal point of another important vacation area and shopping center for resort colonies along the shores of Lake Charlevoix and Walloon lake.

Boyne City attracts visitors throughout the year, due to the variety of facilities and vacation activities that are available. In the spring fishermen throng to Boyne City to dip smelt from the streams in the area during the spawning run. The city also is a popular destination with mushroom hunters and holds a Mushroom Contest in May.

Throughout the summer Lake Charlevoix, Young State Park and the exceptional choice of fine resort and boating accommodations lure vacatioo guests, followed in the fall by the army of small game, waterfowl, bird and deer hunters who headquarter here.

Center of a vast winter sports region, Boyne City entertaios vacation guests throughout the winter. Ice fishing at Smeltania, a community of ice fishing shanties off the city's main street on Lake Charlevoix, and two winter sports centers, Avalanche in Boyne City and Boyne Mountain Lodge at Boyne Falls only six miles to the east, provide the incentive for the influx of winter visitors.

Boyne City has seven city parks, trailer park, four marinas for docking of pleasure boats, tennis and shuffleboard courts and playground equipment maintained for use of summer visitors.

Boat visitors, arriving via Lake Charlevoix, will find a new steel bulkhead dock with modern accommodations for craft up to 60 feet.

Just north of the city on Lake Charlevoix is Young State Park, complete with a spacious bathing beach, picnic facilities and camping sites throughout the 563-acre tract. West of the city on a highway that follows the shoreline of Lake Charlevoix, is Ys Olde Nyne Holles, a golf course.

A helpful chamber of commerce at Boyne City assists visitors in obtaining accommodations or furnishing information about the area.

North of Boyne City six miles via highway M-75 is Walloon Lake, one of West Michigan's popular resort developments, complete with a wide variety of resorts, both American and European plan resort hotels, rental cottages and luxurious summer homes, many of them for rent.

Boyne
"Where Everything Is"
MOUNTAIN LODGE
BOYNE FALLS, MICHIGAN — PHONE 616-549-2441

Welcome to the summit...
of Summer Fun!

Fun-filled days and evenings at Boyne Mountain Lodge. Enjoy nine interesting holes of private golf, hove dinner in our air-conditioned dining room. Enjoy watching a professional outdoor ice skating show and then on evening of dancing in the Snowfloke cocktail lounge, music by the Boyne Mountain Trio.

Make Boyne Mountain Lodge your headquarters for your over-flow house guests. Accommodations for 425. Air conditioned through-out.

Come to the Summit...
for tops in Summer Fun!

Editorial:

Girlwatching

IF EVER WE HAVE the time, and are still young enough in spirit, we're going to set aside a whole week in July for nothing but Girl Watching in Charlevoix.

Really quite an innocent, discriminating and sophisticated sport, Girl Watching reaches its international summit in Charlevoix during July and August. Though we get but a sampling of the exceptional material available through the windows at the Courier, it is enough to convince us we can make the previous statement with no reservations.

* * *

(INCIDENTALLY, WOULD someone please tell us where the girls walking down Clinton St. in their wonderfully sparse bathing suits are going?)

Certainly, it seems to us, this activity needs more recognition and attention from the Chamber of Commerce's brochures. Publicizing it as one of our outstanding attractions is bound to attract even more girls to our beaches.

Just imagine the rush of young things to get to Charlevoix if they read in brochures and advertisements that this is the "Girl Watching Capital of the Nation." They wouldn't dare do their sunbathing anywhere else.

DUSK is falling as the lake freighter Wyandotte begins nosing down narrow Pine River Channel. A blast from the whistle is enough to bring crowds of tourists and townspeople alike hurrying to the drawbridge.

A NUMBER WORTH REPEATING

FOR THE BEST IN HOME HEATING

LI 7-2401

For Top-Quality Heating Oil

LI 7-2401

Automatic Keep-Fill Delivery

LI 7-2401

Monthly Payment Budget Plan

Sinclair

ERBER OIL COMPANY

102 Clinton - Charlevoix

BE SURE...WITH YOUR OWN FUEL...IN YOUR OWN TANK

There's priceless security for the whole family with oil heat. Fuel oil in your tank is like money in the bank. It's yours when you want it . . . ready for instant use . . . and no one can deprive you of it! Regardless of weather conditions, or freak accidents to a central source of supply, nothing can take away your family's supply of fuel oil. Keep your heating independence and family heating security with non-explosive oil heat.

See Your Local Oil Dealer Who Displays This Emblem

CLEAN SAFE DEPENDABLE OIL HEAT council member

O.H.I. OF WESTERN MICHIGAN, INC.

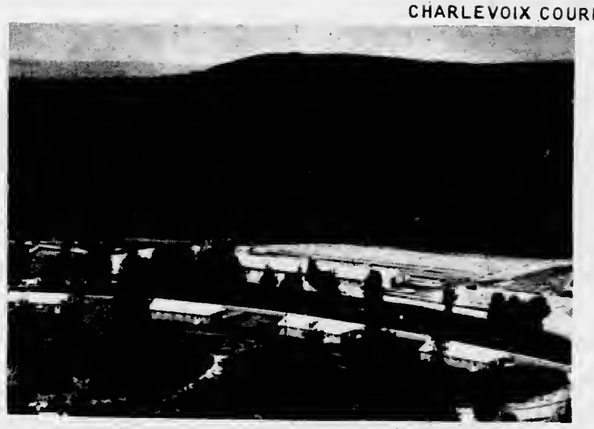

THE NEW JORDAN River National Fish Hatchery near Alba, is a pleasant, scenic afternoon drive from Charlevoix. Take M-32 to US-131, turn right on US-131 and look for a directional sign in about four miles. The hatchery's location reminds one of the Smokey Mountains. The hatchery is the newest and largest on the Great Lakes. It will produce about 6,000,000 lake trout a year for restocking the big lakes.

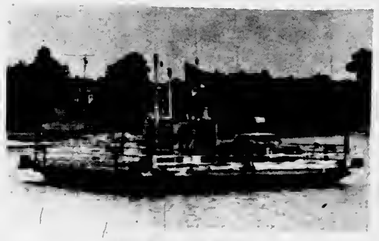

The Ironton Ferry

Short Escape

The Ironton Ferry takes its passengers for a short visit into a world where there can be no hurry. There's just no way to speed up the ferry in its short chug-chug across the neck of the South Arm.

Even if you don't especially want to go where the ferry takes you it's worth the 35¢ fare just to briefly know you've escaped all the pressures that make people rush through life.

The Ferry crosses the South Arm of Lake Charlevoix at scenic Ironton, about 7 miles southeast of Charlevoix on M-66.

Weathervane Terrace

The Ultimate in Comfort and Pleasure

Weathervane Terrace—by the Bridge at Charlevoix-the-Beautiful, overlooking Pine River, Raund Lake Harbar, Lake Charlevoix and Loke Michigon. Newest motor lodge in Charlevoix. Finnish Souna Baths, heoted year 'round pool. TV, Hi-Fi, ond phones in all rooms. Connecting rooms and suites, continental breakfasts. Balcony parches and marvelaus sundeck. Beautiful lounge ond conference room. Pleosont, relaxing environment—the ploce yau will expect to be different.

one-one-one Pine River Lone
Telephone Li 7-6515

"Charlevoix-the-Beautiful"

Read The Classifieds

"Don't Miss Seeing The Rustic Charm Of Northern Michigan's Famous Landmark"

The Weathervane Inn

AT THE BRIDGE ON THE PINE RIVER CHANNEL

Gift Shop | Restaurant | Cocktail Lounge | Beauty Salon

Shop of the Gulls

Unusual gift items and accessories for the home or cottage.

Imported Shetland skirts and sweaters, now in stock, for fall.

Barnardo (Italian) flats in all the latest colors.

Dine For Pleosure At The Weother Vane Inn

. . .and enjoy Your Favorite Cocktail

Chef Paul

-- Featuring --

* STEAKS

* CHOPS

* SEA FOOD

Expertly prepared by Chef Paul -- formerly with the Imperial House of Miami Beach

STYLING BY- Mr. Russell-

Be confident of your summer coiffuer. . .the personal attention of Mr. Russell will assure you of the correct style.

Daily Mon. - Sat.

also Wed. Thurs. & Fri. Evenings.

For an appointment phone LI 7-2471

Weathervane Beauty Salon

EARL A YOUNG REALTOR

- Realtor Service 1900 -

106 PINE RIVER LANE * CHARLEVOIX * TELEPHONE LI 7-2275

Here's Where & How to Fish

If there is a better cure than fishing for that hauntingly tense feeling that the mob is stalking you with its big city noises and impatience it must be fishing in the Charlevoix area.

Oh sure, there are places in North America with better fishing. But darn few. Some of the country's most incurable anglers rate Lake Charlevoix and the Beaver Island area among the finest smallmouth bass fishing grounds in the U.S.

• • •

YET THERE IS MORE than the promise that fish are available for the catching to recommend Charlevoix as a choice fishing area. You mustn't overlook the unsurpassed drama of our clean water, cool air, big hardwood and birch trees and quiet mornings, afternoons and evenings.

But where to go and how to do it?

If you're after smallmouth bass or perch try Lake Charlevoix. The South Arm is generally good.

Your best choice of lures for Lake Charlevoix bass will be Jig - A - Do streamers in brown, white and yellow colors. Others this column can vouch for are small (quarter-ounce) dardevles in red-and-white and pearl colors, Jig-A-Do crawlers, number-two size spinners, Super Dupers, Flatfish and Heddon's Cobra. (Worms are also reputed to catch fish.) You can buy any, or all, of these lures at Staley's Hardware and other local stores.

BIG BASS SUCH as those on this stringer come from Lake Charlevoix.

• • •

FOR SPECIFIC TIPS on where the current Lake Charlevoix hotspots are ask Clare Staley at his hardware, Irv Drost at Irv's Cocktail Lounge, Bernie Ward at Ward's Boat Livery, or Mearle Scott in Ironton.

You can fish Lake Charlevoix from a boat or with waders. There are many areas of the South Arm that can be waded. Sometimes they produce nice bass during midday, but evening or morning is usually best. If you're fishing from a boat try casting or trolling right off the edge of bullrushes or boulder - strewn areas.

Throw your lure into likely looking areas. When it hits the water let it sink and remain still for a few seconds; you will often get a strike the minute you finally move it. If there is no strike retrieve it a few feet and then let it sink and rest again before moving it.

If you want to do some exploring try the nearby shoreline of Lake Michigan. Once again, you can wade or use a boat. The same lures and technics as used on Lake Charlevoix will stand you in good stead.

IF SMALLER lakes are your forte look at a map and pick one of the many directly south of town in Charlevoix County or Antrim County. Though few of them have public access sites, you can usually talk a property owner into letting you trespass . . . He may even have boats to rent.

You will probably be amazed to find you have to share these lightly fished lakes with only one or two other boats; and sometimes you'll be all alone.

Here's a list of ten smaller lakes worth trying.

--Lake 26 (Lake Marion), for pike, bass and panfish.
--Nowland Lake, for pike, bass and panfish.
--Six Mile Lake, for pike, bass and musky.
--Susan Lake, for small pike.
--Harwood Lake, for bass and panfish.
--Walloon Lake, for trout, pike, bass, panfish.
--West Twin Lake for bass and pike.
--St. Clair Lake (in Ellsworth), for bass, panfish and even an occasional trout.
--Ellsworth Lake, for bass, pike, and maybe a musky.
--Toad Lake (south of Ellsworth) for pike, bass and panfish.

ALL OF THESE lakes have the fish in them that are mentioned . . . that's guaranteed by this writter. Catching them is up to you. Try using the same lures recommended for Lake Charlevoix. Arbogast's new weedless Jitterbugs, Hula Poppers and Hawaiian Wiggler are also productive numbers.

You can find your way to these lakes by asking for maps of Charlevoix and Antrim County, which are available at most motels, the Chamber of Commerce and the Charlevoix Courier.

If you taste runs more to stream fishing for trout, try the Jordan River south of East Jordan, or the Maple River near Pellston. The Bear River between Walloon Lake and Petoskey also has trout, but is hard to fish. The same holds true with the Boyne River.

There are also any number of small, bushy streams with good populations of trout (and usually mosquitoes).

The Friendly Village Shops

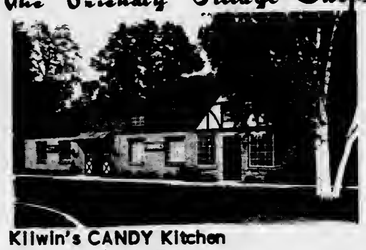

Kliwin's CANDY Kitchen
Horniman GIFT Shop
The HEN HOUSE BEAUTY SALON
Just Down The Walk From KILWINS BAKERY, **PETOSKEY**

Petoskey on Lake Street

Maison de' Linge
BARNEY LINENS
IMPORTERS
Laces · Lingerie · Robes

Now Two Stores on Lake Street
Finest imported linens - monogrammed bath sets
Lingerie by Fischer - initialed handkerchiefs
Robes - Coffee Coats - Bed Jackets
"Opposite Telephone Office"

Wedding Announcements

At The Courier

For The First Time In Charlevoix
Mary Magrath's Antique Shop

Everything In Antiques
* Glassware * China
* Copper * Brass

Open Evenings -- 103 Mason -- Charlevoix

ONE STANDS OUT
FUDGE
FUDGE
FUDGE
FUDGE
FUDGE
FUDGE
FUDGE
DROST'S Olde Style FUDGE
FUDGE
FUDGE
FUDGE
FUDGE
FUDGE
FUDGE
FUDGE
Drost's olde style Fudge

SHORTER'S GIFTS

PETOSKEY
(OPEN YEAR AROUND)

DEERSKIN
Jackets - Gloves - Purses
Mittens - Moccasins

★ Petoskey Stones
★ Local Indian Craft
Toys - China - Jewelry

INDIAN RIVER
(Branch - Seasonal)

KNIT 'N PURL
(IN PETOSKEY STORE)
"Northern Michigan's Most Complete Knitting Shop"

A full array of domestic and imported yarns
- Instruction Books
- Crewel Work & Stamped Goods
- Boye Needles & Accessories
- Knitting Bags
- Needlepoint

FREE INSTRUCTIONS

Short of Ideas? - Shop At Shorter's

LIFEGUARD KATHY SEIDL

Kathy on the Job

Adding to the natural attractiveness of the Lake Michigan and Lake Charlevoix shorelines this summer is pretty Kathy Seidl, 19, daughter of Lt. James Seidl, executive officer of Coast Guard Group headquarters in Charlevoix.

Swimmers will find Kathy stattoned either at the Ferry Ave. beach on Lake Charlevoix or the Lake Michigan beach at the foot of Park.

Kathy received her senior lifesaving certificate last year in Seattle and served as a lifeguard at a country club before coming to Charlevoix in August.

As a Coast Guard daughter Kathy has lived in waterfront towns across America. She puts Charlevoix right up near the top of her list of favorite cities, along with Honolulu.

When her lifesaving duties are done for the day, Kathy reports to the Weathervane where she is a cocktail hostess.

BAND DIRECTOR Clarence Odmark raises the baton to start another concert in the park. The programs are scheduled every Wednesday evening throughout the summer. During the holiday season, the regular city band is augmented by college students home on vacation and tourists.

In Petoskey . . . It Is Garber's

For Men's Made-to-Measure SUITS — SLACKS and TOPCOATS

-We Also Carry Ready-Mades And A Complete Line Of The Very Latest Mens' Accessories-

Garber's MEN'S WEAR
Let Garber Garb You
423 East Mitchell St.

FAMOUS BRANDS - Sportswear
SALE!
SWIM WEAR
MEN'S SALE! WOMEN'S SALE!
GIRLS' BOYS' SALE!
Lieberman's

EMMET COUNTY FAIR
August 23 - 29

HARNESS RACING 8:00 P.M.
Monday - Tuesday - Wednesday

FLATT & SCRUGGS
WITH THE FOGGY MOUNTAIN BOYS
Thursday - 2 shows at 7 and 9 p.m.

AUTO DAREDEVILS
Saturday - 2 shows at 7 and 9 p.m.

TRACK DANCE
Saturday - 8-12:30 p.m. - Continuous Music By "The Nightwalkers" & "The Invaders"

HORSE PULLING
Sunday

Looking for a Campsite?

NATURE PUTS ON ever-changing drama for campers at Bell's Bay. Wide vistas of water, beach and rugged forests, seen here, are only part of the view. Deer, are frequent visitors.

Bell's Bay State Forest Campground offers one of the most scenic settings in northern Michigan. Overlooking Lake Michigan's everchanging shoreline, the camp ground provides one of the most dramatic views in the Midwest of spectacular sunsets.

Approximately 20 rustic campsites are offered. Fresh running water, toilets and picnic tables are also available at campsites. The finest Petoskey Stone hunting area in the World is right at your doorstep when you're camped at Bell's Bay.

For the family that wants to enjoy the remoteness of Nature and the conveniences of being near a community equipped to fill their every need, Bell's Bay is the perfect spot. The campground is located on the Lake Shore Drive about three miles from town. Ask at a service station, your motel, grocery store, restaurant or elsewhere for directions.

Camping facilities are also available at Young State Park on Lake Charlevoix, at the State Forest Campground on Beaver Island at the county's Whiting's Park on Lake Charlevoix, at private campgrounds on Nowland Lake and Susan Lake.

Camping is usually permissable at Public Fishing Sites.

Call or See
HANNA'S MUSIC
for all your musical needs
406 E. Lake. . Phone DI 7-2826. . Petoskey

POTPOURRI
A BIT OF EVERYTHING
JEWELRY
GLASSWARE
CHINA
The Unusual
OPEN ALL YEAR
1493 US-31 Oden Mich. Phone 347-3291

Shadow Trails
ON WALLOON LAKE
SUMMER EVE BUFFET
EVERY THURSDAY
SERVING 6 PM TO 9 PM
PHONE JU 2-7291

Natalie's
Craft Cottage
HANDCRAFTED GIFTS
1797 North Shore Drive
WALLOON LAKE, MICHIGAN
Open 1-5 p.m. or Phone 535-2236

WHEN THIS bell of the Ironton School first called citizens to meetings in the Township Hall James K. Polk was President of the United States and American soldiers were fighting in Mexico.

That was in 1848.

The bell has been serving Ironton ever since.

In 1883 it was moved from the Ironton Iron Works to the then new school. When the present school was constructed in 1963 the community could not part with its bell. It still calls the kids in from recess and lunch.

· FLIGHT INSTRUCTION
· CHARTER SERVICE
· AMBULANCE SERVICE
· PLANE RENTAL
· AVIS RENT A CAR
· SIGHT SEEING RIDES
· TWIN ENGINE SERVICE
PHILLIPS
FLYING SERVICE
Harbor Springs Airport
Harbor Springs Road
Phone DI 7-8225 or DI-7-8335

The
SCAT
• UNSINKABLE
• CANNOT CAPSIZE
• SUPPORTS 1,200 LBS.
• REQUIRES NO MAINTENANCE
• FAST AND SAFE TO SAIL
Overall Length—11'
Overall Width—6'
Mast—13' Boom—7'
Regular Weight —160 lbs.
$319.00 complete
THE SAFEST THING AFLOAT
The SCAT floats on twin hulls of strong reinforced polystyrene molded by exclusive giant extruders which guarantees solid, unsinkable, and practically indestructible hull construction with high buoyancy. 36 sq. ft. of seating area is provided. Marine plywood deck mounted atop strong crossbars between hulls.
One-piece mast with extruded aluminum track assures sufficient strength for rough weather sailing conditions. 40 sq. ft. of main sail and 22 sq. ft. of jib, smartly cut and expertly sewn, made of strong authentic nylon sailcloth with diagonal fields of white and red.
The SCAT is so versatile that it can become a diving float, floating sundeck, motorboat or fishing craft. A real FUN BOAT. SAFE for children or adults.
GET YOURS NOW AT
WALKER MARINA
CHARLEVOIX, MICHIGAN
TEL. 616-547-2293 OR 616-547-6767

NORTHLAND
DRIVE IN THEATER
On US 31 Between Petoskey and Charlevoix
TUESDAY-WEDNESDAY-THURSDAY
AUGUST 24-25-26
MR. HOBBS TAKES A VACATION
James Stewart-Maureen O'Hara
also
THE BATTLE OF FIORITA
Rosana Brizzi-Maureen O'Hara
FRIDAY-SATURDAY AUGUST 27-28
THE TRUTH ABOUT SPRING
Hayley Mills-John Mills-James McArthur
also
THE KILLERS
Lee Marvin-Angie Dickinson
SUNDAY-MONDAY AUGUST 29-30
THE THIRD DAY
Elizabeth Ashley-George Peppard
also
FLUFFY
Tony Randall-Shirley Jones
Gate opens Each night at 7 p.m.

Published as a public service in cooperation with The Advertising Council.

Greensky Church Part of State's Indian History

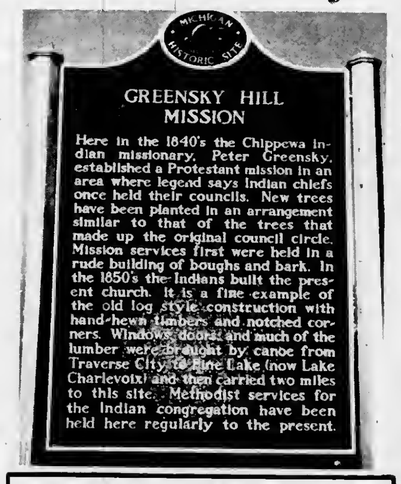

THE CHARLEVOIX
Municipal Golf Course
Relax and play golf on a well kept nine hole course for only
$1.75
Located on U.S. 31 Just North of Charlevoix

* Cashmere and Lambswool Sweaters by Bernhard Altmann and Pringle of Scotland
The Cashmere Shop
Grand Rapids • Charlevoix
Vera V. Van Dusen
* Mohair by Rosanna
Ladies and Mens Ready-to-wear
Jewelry by Hobe

Charlevoix's Modern Hospital...With Scenic View

Hospital Ready to Serve You

The Charlevoix Hospital offers several bonuses for summer visitors and year-round residents. These come in the form of the theropeutic view of Lake Michigan and a congenial staff.

The hospital is one of the best equipped in northern Michigan and boasts a staff of outstanding doctors and technicians. Vacationeers need have no fears of emergencies while enjoying their leisure days in Charlevoix.

The generous gifts and support of summer residents have made it possible for Charlevoix to have this fine medical facility.

Our Living Heritage

Greensky Hill Indian Methodist Church welcomes summer visitors. The rustic log chapel in its quiet hilltop setting promises quiet moments of meditation for all who seek escape. Services are held every Sunday morning at 9:30.

The mission was founded in the 1840's by Peter Greensky, an Indian missionary. It has been recognized as a valuable historical site by the Michigan Historical Commission.

The church and historic marker are located on old US-31 north of town, overlooking Susan Lake. Your best bet is to ask at your motel or a service station or restaurant for directions.

ZZOOOMMM
Cities Service has changed into something more powerful!
CITGO
Cities Service is CITGO* now!
We're dressing up our stations . . . to make room for the ZZOOOMMM!
ZZOOOMMM IN A NEW, MORE POWERFUL GASOLENE! Modern as the space age—clean, strong and powerful. Keeps new cars young, gives old cars ZZOOOMMM!
ZZOOOMMM IN A NEW OIL! More protective against corrosion and wear than any oil on the market today, the finest long range formula yet!
ZZOOOMMM IN OUR SERVICE! Friendly, helpful CITGO service—try it and see what ZZOOOMMM means to you and your car!
CHARLEVOIX OIL COMPANY
101 Michigan - Phone LI 7-6581
drive into CITGO . . .
drive out with ZZOOOMMM!
*CITGO . . . Trademark of Cities Service Oil Company

Under New Management
KINGSBURGER
SPECIALS THIS WEEK
SHAKES Strawberry or Chocolate Only 2/39¢
FISH SANDWICH'S 2/45¢
Kings - For The Best of Things

Come In And
Meet Nita Black
New Manager
At Kingsburger

The Ghost That Haunts Jordan River Valley

East Jordan, at the tip of the South Arm of Lake Charlevoix, is the gateway to the scenic Jordan River Valley.

The historic Jordan River empties into Lake Charlevoix at East Jordan. Travelers can follow its course south through rollings hills and wooded countryside.

THE JORDAN earned its first fame during logging days when lumber camps operated along its banks and the pine and hardwood was rafted down it to sawmills on Lake Charlevoix.

Later sportsmen came from around the world to catch its grayling. It was one of the State's last major strongholds of this strikingly beautiful fish that has become a ghost on the conscience of Michigan conservationists.

Today canoeists and fishermen float the Jordan in canoes and AuSable longboats. The fishermeo find satisfaction in creels full of brown and brook trout.

At headwaters of the river is a new Federal Ftsh Hatchery whtch will restock the Great Lakes with lake trout. The hatchery will be dedicated in May.

East Jordan provides many free recreational facilities for visitors, including a oew city airport with turf runways, excellent docks for cruisers and small craft, Sportsman's Park with picnic facttittes and where camera fans wiit find many kinds of wildlife, including swans for which the city is famous, small boat launchtng ramps, an historical display in Memorial Park featurtng an old steam railroad engine, Old Fashioned Fourth of July celebration, Portside Art Fair the first weekeod of August, fine bathing beach and city sponsored recreational programs, including softball.

Visittng trailerites and campers will find acres of city-owned facilities available at modest fees at the Tourist Park on Lake Charlevoix. The park has complete facilities and many recreational features, including tennis and shuffleboard courts and swimming beach.

LT. COMDR. Dale Foster is one of the many Coast Guard officers and men stationed in the area whose job it is to provide for the safety of commercial and pleasure craft plying northern Michigan waters. Foster is skipper of the Coast Guard Cutter Sundew.

Water Safety Is Aim Of U.S. Coast Guard

Three Coast Guard units are stationed tn Charlevoix. Thetr primary function is the safety of all those who travel the waters of northern Michigan.

In addtiton to the Coast Guard Cutter Sundew whose home port is Charlevoix Harbor, the city also host to the Charlevoix Lifeboat Station and the group headquarters for all Coast Guard operations in northern Michigan.

Commanding officer of the Sundew is Lt. Comdr. Dale Foster who assumed command of the ship in July. Group commander is Lt. Charles Millradt, while the station is under the command of Harland Speer, En. C. Speer has filled his post only since Aug. 6.

The Coast Guard celebrated tts 175th anniversary Aug. 4, making it one of the oldest U.S. military services.

Recenlty, Coast Guard fleet units were assigned to the troubled waters off Vietnam. The Guard was sent because of tts long experience in searcb and rescue, law enforcement and boarding operations.

Adm. E. J. Roland, Commandant of the Coast Guard predicts the decade ahead will be one of the busiest and most exciting in the Coast Guard's history. As always, he said, the Coast Guard will dedicate all of its resources towards providing the American people with the most effective maritime safety service in the world.

Concert in the Park

CHARLEVOIX CITY BAND
Wednesday Aug. 25, 1965

National Anthem

Barnum and Bailey's Favorite	Ktng
Impressarto Overture	Mozart
Beautiful Ohio	Earl
Trumpeter's Lullaby Getchell Campfield, Trumpet Soloist	Anderson
Semper Paratus Featuring the Coast Guard Chorus Dedicated to the U.S. Coast Guard	Van Boskerck
Fantasy on American Sailing Songs	Grundman
Copa Cabana	Walters
The Nutmeggers	Osterling
Clarinet Polka Featuring the Entire Clarinet Section	Bennett
Beguine For Band	Osser
The Thunderer	Sousa

Wiltjer's Shoreline Motel and cottages
On Beautiful Lake Charlevoix
One mile north of East Jordan on M-66 and M-32
Phone LE 6-2680

ANCHORAGE RESTAURANT
The Finest in Foods
Open Daily
5 A.M.-8 P.M.
Carry Out Service
Ph. LE 6-9221
102 Mill East Jordan

Get Your Summer Hairstyling At
Helene's Beauty Shoppe
OPEN MONDAY THRU SATURDAY
Evenings By Appointment
FREE PARKING
Phone LI 7-2261 102 Park St.

MIRRORS OF ALL KINDS
(32 Assortments)

FRAMES of Gold Leaf--Gold & Brown--Gold and White--Bone--Gray--Beige --White.
PRICED TO SUIT YOUR BUDGET!
from $15 to $300
Glass of all kinds-Store Fronts-Auto Glass-Sliding Glass Doors.
O'Donnell Glass
425 Madison Street Petoskey Phone DI 7-3847
Across from the Dairy Queen

Your "BUY-WORD" for Value!
SHURFINE CAKE MIX Yellow, White Devil's Food 1 Lb. 3 Oz. 4/$1
QUAKER OATS 2 Lb. 10 Oz. 41¢
KELLOGG'S CORN FLAKES 1 Lb. 2 Oz. 33¢
SPARTAN COFFEE 2 Lb. $1.39
ROMAN BLEACH 1/2 Gal. 29¢
Spartan 5-Hole NOTEBOOK PAPER 300 Count 49¢
Also Beer and Wine to Take Out
EAST JORDAN
Other Stores In
Gaylord
Kalkaska
Grayling
Glen's MARKET

Juilleret's Coffee Cup
• Broiled Trout • Whitefish • Pan Fried Perch
OPEN 6 A.M.
South US-31 Charlevoix

Holiday House
3 Dining Rooms – Cocktail Lounge
Prime Rib - Live Lobster
Air Conditioning – Ample Porking
Petoskey DI 7-8383
Located In The Motel District

Hotel Dilworth
Boyne City, Michigan
Serving
Breakfast - Lunch & Dinner
The Bottle and Barrel Hotel Dilworth
Visit The Bottle and Barrel Featuring For Your Dancing and Listening Pleasure
The A-Tonals
Playing Every
Friday and Saturday-9:30 P.M. To 2:00 A.M

COLONY CORALS

Parallelopora (DEV.)—Left, belongs to the Stromatoporoids, an uncertain group of extinct coral-like marine organisms which built laminated irregular limey masses on coral reefs.

Hexagonaria (DEV.) Right and below, are six "Petoskey stones" (type of Tetracoral).

Top view

Side view. Above, note younger colony developed on top.

Beach pebbles, above.

Polished specimen, below. The reason for "hex" in the generic name is apparent.

Petoskey Stones

Here's Real Fun in the Sun

The most abundant source of Michigan's new State Stone--the PETOSKEY STONE -- is along Charlevoix's beaches.

These unique "colony corals" are found no where else in the world. When polished they make beautiful pieces for jewelry or other display purposes.

The pictures, top, show what the raw stones look like on the beach. The two small stones, lower left and center, show what an unpolished beach pebble looks like; these are especially easy to recognize if you walk the beach right after a rain. The stone on lower right shows a polished specimen.

Some of the finest months of the year for enjoying the beaches and searching for Petoskey Stones are May and June and September and October. There is no finer way to relax and commune with nature than strolling the beaches.

Across From the Yacht Basin
Eat At
MONT'S
Try a delicious
Mont's Special--Reubin Sandwich
Swingin'est sandwich of the 60's
Served Tuesday - Thursday
ALSO
Complete Menu
Breakfast--Luncheon--Dinner
Home Made Pastries
Open 7 A.M. - 9 P.M.
Phone LI 7-2262 Charlevoix

PARKSIDE
DINING ROOM
Over Looking Charlevoix's Yacht Harbor

A DINING EXPERIENCE -
OUR FAMOUS
PRIME RIBS
Of Delicious Beef
Home Made Rolls
Baked Idaho
Garden Salad
$3.25
- PLUS -
An Appetizing Menu For
BREAKFAST —LUNCH—DINNER
Delicious Home Made PASTRIES

Poison Ivy: Vacation Villain

Poison ivy, which is common in some of the wilderness areas around Charlevoix, can cause suffering to sensitive individuals, leading to expensive medical bills and sometimes a ruined vacation. Learn to recognize it. Then avoid it.

The leaves of the plant are smooth, glossy and firm and the edges entirely or partially coarse-toothed. They grow in threes and are borne alternately on the stem. In early summer, whitish dull flowers grow from the axils of the leaves and are succeeded by round, dull white fruits the size of a field pea.

* * *

THE OFFENDING substance is an oil which is present throughout the entire plant and which, upon contact with the skin of a sensitive person, creates a toxic action. Even the handling of animals and automobile tires which have come in contact with the plant will transmit the oil to the handler.

The oil will stick for an indefinite period to clothings, boots and tools and from these it is easily transmitted to hands, face and any exposed part of the body. If you have been contaminated with the oil, act at once. In the susceptible individual, the irritant already will have begun to cause a sensitivity reaction.

* * *

WASH THE contaminated parts of the body with thorough latherings of soap and repeated rinsings with water. Yellow laundry soap is preferable to toilet soap. After thorough washing, a neutral talc, or corn starch may be applied.

Contaminated clothing should be washed thoroughly and repeatedly with soap and water. If the clothing has to be dry-cleaned and you are sending it out, wrap it carefully and label it "contaminated with posion ivy." Thoroughly cleanse contaminated tools and equipment with a safety solvent.

Should a rash develop after precautionary soap and water measures have been taken, and medical aid is not immediately available, apply a thick paste of soap; let it dry and leave on overnight; or use a calamine solution or other approved medication. Protect the inflamed skin from further irritants. Cool compresses of ice water or applications of corn starch will help relieve inflammation.

IF YOU are working in an area where the plant is growing, wear clothing to cover as much of the skin as possible. Tuck plant legs inside boot tops. Leather laces do not retain as much oil as cotton laces.

Better, wear rubber boots and gloves, washing them at the end of the day.

Poison ivy should be burned only in isolated areas. Avoid contact with the smoke; particularly avoid getting it in the eyes, or inhaling it. The oil in the plant may be vaporized, and the vapor, carried by the smoke, may cause the sensitive to break out some distance from the burning plant itself.

POISON IVY? Sometimes it's hard to tell. Vacationers are cautioned to look for a plant with smooth, firm, glossy leaves, with the edges entirely or partially coarse-toothed. Leaves grow in threes, and appear alternately on the stem. At this time of year, the plant may be identified by small white berries, the size of field peas.

TENNIS is one of the city-sponsored recreational activities available to residents and visitors alike in Charlevoix. Here, a tennis lesson is being given at one of the city courts.

Accommodations ...in Charlevoix County

AL-RAY CABINS-
On Lake Charlevoix at Ironton Ferry. 7 units, 2 bedrooms, Boat furnished with cabins. Mrs. L. Wright, M-66, Irontoo. Ph. 547-2006.

ARCHWAY MOTEL-
On U.S. - 31 south. Heated swimming pool. 15 single, double and family units. Close to restaurant. Mr. and Mrs. Marian Fay, Charlevoix. Ph. 547-2096.

CHARLEVOIX MOTEL-
On M-66. 6 units with kitchenettes. Single and doubles. Sleeping from 2 to 6 guests. Frank W. Smith, 1001 May St., Charlevoix. Ph. 547-2097.

GARTEN'S GUEST LODGE-
On Lake Michigan. 5 rooms, 1 suite with private bath. Day, week or month. OPEN YEAR ROUND. Mr. and Mrs. Wm. Garten, 202 Michigan, Charlevoix. Ph. 547-9649.

SILVER BIRCH MOTEL-
On U.S. - 31 south. 8 units, FREE TV in rooms. Carpeting, hot water heat with room control. OPEN YEAR ROUND. Mr. and Mrs. Lorin Corwin, Charlevoix. Ph. 547-6601.

VILLA NUAVA RESORT-
On Lake Charlevoix. OPEN YEAR ROUND. Homes and apartments, complete kitchens, private beach. Mr. and Mrs. Wm. Dajnowicz, M-66, Ironton. Ph. 547-2030.

VICTORIAN GUEST HOUSE
Overlooking Lake Michigan. OPEN YEAR ROUND. Beautifully furnished rooms. Close to restaurants. Mr. and Mrs. E. M. Anderson, 206 Michigan, Charlevoix. Ph. 547-9797.

WAL-MAR COURT
U.S. 31 north. Rustic modern separated units, stone fireplaces. Some kitchenettes. Sleeps 2 to 8 in one unit. Clean comfortable. Wallie and Marie Loder, Charlevoix. Ph. 547-2224.

Each Evening
featuring
BILL FONTAINE
AT OUR
PIANO BAR
"A one man show for your listening, Dining and Dancing enjoyment"
Wayne and Al with "The Big Sound"
Join Bill Fontaine on Friday & Saturday

FAMILY STYLE
SHRIMP
DINNERS
All you can eat-
Golden Brown Deep Fried and Boiled Jumbo Shrimp
EVERY TUESDAY and FRIDAY NIGHT

Select Your Favorite Wines and Cocktails From Our Refreshing Beverage Menu.

The ARGONNE
*Phone LI 7-9331
*Boyne City Road
Northern Michigan's Finest Supper Club
Herb Moore and Ted Ager your hosts

-Petoskey Ave. at the Traffic Signal-
Charlevoix

No Waiting!
CAFETERIA STYLE
A Good Selection of Home Style Cooking Always Ready for Your Selection

Homemade Bread and Rolls

BREAKFAST SERVED DAILY 'til 2:00 P.M.
"DRESS CASUAL...COME HUNGRY"

LA BLANCE'S Hitchin' Post Cafeteria

Big Rock Draws Thousands

Visitors Watch Movie on Nuclear Power, Then Ask Questions

Telephone Recording and Model Tell How Reactor Works

ZZOOOMMM
· New sound of power

· New sign of power!...
· New name* for Cities Service!
We're dressing up our stations . . . to make room for the *ZZOOOMMM!*

ZZOOOMMM IN A NEW GASOLENE!
Modern as the space age—clean, strong and powerful!

ZZOOOMMM IN A NEW OIL!
More protective against corrosion and wear than any oil on the market today, the finest long range formula yet!

ZZOOOMMM IN OUR SERVICE, TOO!
Friendly, helpful **CITGO** service — try it and see what *ZZOOOMMM* means to you and your car!

CHARLEVOIX OIL COMPANY
101 MICHIGAN LIBERTY 2-6581
drive into **CITGO** . . . *drive out with ZZOOOMMM!*
*CITGO . . . Trademark of Cities Service Oil Company

Worldly Audience

Consumers Power Co.'s Big Rock Nuclear Power Plant has become a symbol of Charlevoix's unique blend of dynamic progress and dramatic beauty. Set along Lake Michigan amidst some of the most scenic shoreline in North America, the nuclear plant's Information Center has attracted more than a quarter - million visitors.

Tens of thousands of these people would not have come to Charlevoix, except for the power plant. Today Consumers advertises its Information Center on billboards throughout the state.

This series of "Courier Camera" photos shows some of the hundreds of people who visited the Information Center on a typical afternoon. In the last month visitors have come from 47 states and 20 foreign countries.

Chuck England, Information Center director, reports the biggest rush is on Wednesdays. The most often asked question is how nuclear power compares economically with coal. Assisting England at the Information Center are Pat Kujawski, James Stewart, Sharon Wood, Mike Alleo and Hy Heaton.

Hello There.

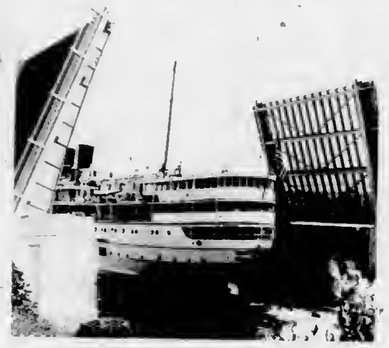

Pine River Bridge is Always Busy

The always-interesting million - dollar Pine River Bridge (US-31 Bridge) in downtown Charlevoix opens wide to let the South American, a Great Lakes cruise ship, enter Round Lake from Lake Michigan.

The bridge is operated year around by the Michigan State Highway Dept. Passing through it during the summer months are the plushest pleasure yachts on the Great Lakes, as well as humble outboards and massive Great Lakes freighters.

If the bridge tender isn't busy stop in and talk to him; they're pleasant fellows. But if there's a ship on the river don't intrude...operating this giant machine is a tricky business.

There's almost always something to see at the bridge. If there are no boats simply study the ever-changing current of the Pine River. Ripley once stated that the Pine River is the shortest in the world and the only one that runs in two directions.

The bridge provides the only route around Lake Charlevoix between Lake Michigan and Boyne City. Charlevoix's main street was named Bridge St. because of the bridge.

Don't Stow Tackle Yet, Anglers Told

The fisherman who puts his tackle away just because dog days have arrived may be missing some of the most exciting sport of the year. That's the message from Dick Kotis, fishing expert from Arbogast.

"The secret of success during dog days," Kotis reveals, "is to go out at night."

This advice makes good sense. Many of America's best game fish - largemouth and smallmouth bass, walleyes, brown trout, channel catfish- tend to be nocturnal anyway. And through the heat of the summer, they do nearly all of their feeding after dark-and after too many fishermen have gone home.

* * *

BUT HOW do you fish after dark? "For bass," replies Kotis, "use surface plugs in the same places you are likely to find bass early in the season."

Cast your topwater lures along shallow shorelines or beside weedbeds. Aod never neglect to toss your topwater lure around boat docks, piers and pilings. During the hours of darkness this is like playing with dynamite.

Fishing at night is also a pleasant way to "escape." Skiers and speedboaters have retreated to dry land and the waters belong exclusively to fishermen. Ao angler can relax and light up a pipe. Next thing he knows, a lunker bass will be cavorting on the end of this line.

Annual Events

February
- Winter Sports Festival--City of Charlevoix.
- National Snowmobile Rally-East Jordan

March
- Boyne Mountain National Ski Races-Boyne Falls

May
- Annual Canoe Race on the Bear River at Walloon Lake.
- National Mushroom Contest-Boyne City.

June
- Band Concert eacb Wednesday evening-Boyne City.
- Walloon Yacht Club - Walloon Lake-holds races twice weekly...featuring sailfish, 17 meter and snipe races.

July
- Venetian Festival - City of Charlevoix-late July
- Jordan Valley Festival-July 4th-City of East Jordan.
- Band Concert - Boyne City, each Wednesday evening.
- Band Concert-City of Charlevoix, each Wednesday evening.
- Fireworks - July 4th-Boyne City.

August
- Arts and Crafts Fair-City of Charlevoix, second Saturday
- Old Timers Picnic-East Jordan.
- Portside Arts Fair - City of East Jordan, first Saturday-Sunday
- Band Concert-Boyne City
- Band Concert-Charlevoix

My Neighbors

"How come you're always re-arranging the furniture?"

The Mole Hole
Country Casuals
Villagers For Fall
New Shipment of Dresses, Sweaters, and Skirts
209 Howard St. Petoskey

NORTHERN MICHIGAN'S FINEST MOTOR LODGE
On US 31 Overlooking the Yacht Harbor

All the pleasures of Northern Michigan's most distinquisbed resort region are yours wbeo you stay at the Lodge of Charlevoix.

Picture window rooms with balconies, heated year 'round indoor pool, TV, Hi-Fi and phooes in all the rooms. Complimentary continental breakfast, family accommodations, ceotral play yard.

For reservations phooe 616-6565

THE Lodge OF CHARLEVOIX

On The Shore of Walloon Lake It's
Nickey's Silver Birch Inn and Cottages
OPEN ALL YEAR

Complete Dining or Snack For The Entire Family!

Mrs. Lil Snyder -- Noted For Her Tasty Preparation of Foods Is Now In Charge of the Dining Room and Kitchen.

12 Complete Housekeeping Cottages.
Rooms in the Inn with Private Bath

IN THE HEART OF THE "BIG 6" SKI AREA

Complete Dinners and Daily Specialties

*Friday Nite - Sea Food Platter
*Saturday Nite - Prime Rib
*Sunday - Roast Chicken
DINING ROOM OPEN DAILY
8 A.M. - 9 P.M.

Reservations Appreciated
Home Made Baked Goods To Go
Phone 535-2482

Wal-Mar-Coiffeur Shop

Located in Oleson's Beautiful Shopping Center
Charlevoix

AIR - CONDITIONED SHOP

Open Evenings Tuesday and Thursday
By Appointment 547-2224

Carelessness by smokers triggered 268 fires and a loss of 7,561 acres in Michigan last year. Most of the damage-5,475 acres--centered in the northern Lower Peninsula.

Debris burning is the No. 1 cause of forest fires in Michigan. Last year, it erupted into 362 fires, about one-quarter of the state's total, to blacken 3,435 acres.

HUNDREDS of swimmers flocked to the Lake Michigan Beach August 5 when the temperature climbed into the 80's in Charlevoix. By the same token, downtown streets were virtually deserted as tourists and townspeople alike sought relief from the heat. Complementing the natural beauty of the Lake Michigan beach were quite a number of girls in bikinis.

Tips for Water Safety

Mid-summer is a good time to review safe swimming practices, particularly in an area like Charlevoix which abounds with excellent bathing facilities.

One of the cardinal rules of safe swimming is never to go into the water alone. Make sure you have a pal along to help--or run for help--if you need it.

Another old - time safety precaution which still makes sense is to wait an hour after eating before going into the water. Digesting a meal is strenuous activity, and the stomach demands and gets an increased blood supply after eating.

Exercising muscles also need more blood, and the swimmer who eats and then goes swimming it placing too great a burden on his circulatory system. Cramps are likely to result.

Another wise precaution is to swim only inside those areas marked off as a safe swimming area. This is the area that the guard on duty can effectively oversee. Don't complicate his job by swimming out-of-bounds.

Swimmers also should keep in mind that painful sunburn can result from over - exposure, particularly near water where batbers are exposed to the added reflection of the suo's rays. Many a promising vacation has been spoiled by a severe case of sunburn on the first day. Take the sun in easy stages, and you'll take home a suntan to be proud of.

Great fires from little embers grow; be careful with fire in the woods.

CIRCLE T RIDING STABLES
BOYNE FALLS, MICHIGAN
1 Mile South on US-131
ONLY $1.50 PER HOUR
-Ponies For Children-Trail Guides-

HAY RIDES by RESERVATION
Telephone 549-2846 Boyne Falls, Michigan

LOG COTTAGES
A-Frames and Plywood Delivered & Erected Anywhere.
17 Years in Precutting Cottages.
"MODELS ON DISPLAY"
MILLS CABIN MILLS
ON M-75 BOYNE CITY, MICHIGAN

Cedar Hedge Antique Shop
Quality Antiques
At Reasonable Prices
Highway 31 On Crooked Lake At Oden

DR. JOHN PRAY
Veterinarian
Small Animal Hospital
Boarding and Clipping
DI 7-3801 - Petoskey

NEED HEARING HELP?
Look for this symbol
ZENITH AUTHORIZED HEARING AID DEALER 1965
We're anxious to help you with any of Zenith's many quality hearing aids. Ask about a test hearing without obligation.
We stand behind the Zenith symbol with a 10-day money back trial and five-year protection plan. Ask for details.
PROFESSIONAL OPTICIANS
Fashion Eyewear-Glasses Repaired
347-8167
320 E. MITCHELL PETOSKEY

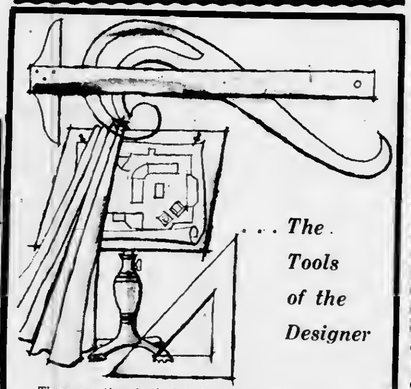

. . . The Tools of the Designer

These are the physical tools of the designer. However, the most important assets are missing—experience, creativity and imagination. We pride ourselves on our interpretation of your taste and personality into the most pleasing interiors. We invite you to call upon our talents, and we promise you a whole new mode of living.

HESS FURNITURE COMPANY
Phone LI 7-6518
113 Bridge St. Charlevoix

THERE'S A BOAT FOR EVERYONE AT
WALKER'S

"TROJAN 31", SEA VOYAGER
Twin 195's

MID-SEASON DISCOUNTS!

SAVE $1,400.00 on the Brand new 31' Trojan Sedan.

SAVE $600.00 on the Century "Scamp."

SAVE $750.00 on the Beautiful Century "Resorter" 19'.

SAVE $600.00 on the Trojan "Manhattan."

SAVE on all used boats now on sale at Walker's.

Let us show you the Sav-Cote Plastic Paint and the International Epoxy Corporation's miracle products.

Their "Under - water" putty is amazing.

WRITE TODAY! Now is the time to order the boat you'll want when you come to Charlevoix. Remember, we will finance any boat we sell and give the first winter's storage free.

WALKER MARINA
CHARLEVOIX, MICHIGAN
TEL. 616-547-2293 OR 616-547-6767

THE CHARLEVOIX Municipol Golf Course, on US-31 ot the north city limits, welcomes summer vncntioners to enjoy its foirwnys. For o mere $1.75 golfers con ploy the por 37, 3,100 yord nine-hole course.

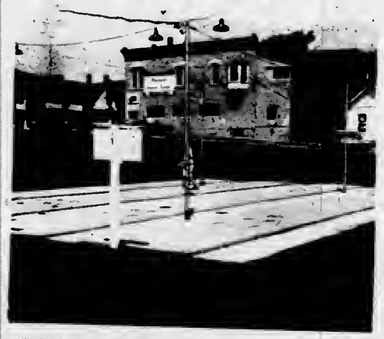

Shuffleboard courts and equipment are ovoilable for visitors ot East Park--where the boots dock on Round Lake--ond ot the City's Lake Michigan beach. The East Park courts stay apen as late as there are players. Kingpin ot the East Park courts is King Sounders.

The Michigan Department of Agrtculture estimates the value of Michigan's annual agricultural exports at $134 million.

More exports originate in Detroit than in New York City, according to the U.S. Department of Commerce Export Origins Study.

THE CHARLEVOIX Public Library welcomes summer visitors. The library is open from 1:30-5 p.m. Monday through Fridny nnd from 10 o.m. to Noon on Mondny, Wednesdny ond Saturdoy.

Although a person could survive on only 6 pints of water per day, Americans are using at least 150 gallons per day in their homes, reports the National Wildlife Federation. During National Wildlife Week, March 14-20, the Federation is calling on every citizen to help "FIGHT DIRTY WATER"--and keep America's supply of water clean and usable.

Ponderosa Riding Stable

$1.25 For 3 Mile Ride
Pony Rides For Children

½ Mile East of US-31 on Ellsworth-Attwood Rd.

Closed Sunday Phone LO 6-2353

All Children's and Women's Summer Wear

REDUCED 1/3

Polly - Kay Charlevoix

BROWN MARINA, INC.

207 BELVEDERE
CHARLEVOIX
PHONE LI 7-6555

We Invite You To VISIT OUR SHIP'S STORE

YOUR AUTHORIZED *Chris-Craft*® SALES & SERVICE IN THIS AREA

- 20 TON TRAVELIFT HOIST
- MAJOR AND MINOR REPAIRS
- INTERNATIONAL PAINTS AND COMPOUNDS
- COMPLETE REFINISHING SERVICE
- WET OR DRY - - - COVERED OR OPEN STORAGE

"If you're a boater . . . you're sure to enjoy a visit at our marina."

Gulf

MICHIGAN BOTTLED GAS SERVICE

Fast and Dependable Service

JIM'S GAS SERVICE

Phone LI 7-9290 or LI 7-2902

Jim Elzinga, Owner
We Fill Your Tanks

Beaver Island--There's Nothing Like It

One of the world's most unique vacation retreats is Beaver Island, 32 miles out into Lake Mtchigan off the Charlevoix harbor.

Here are historical sights dating hack more than a century, water sports of all kinds, fine accommodations and mile upon mile of scenic beanty for relaxation or recreation.

Known as "America's Emerald Isle," Beaver Island, 14 miles long and six miles wide, is the largest and most extensively developed island in a group of 13.

The new motor ship Beaver Islander, and airplanes operated from the Charlevoix and Harbor Springs airports, carry visitors to St. James, only community on the island. During the summer the ferry makes two round trips daily and planes leave at the convenience of passengers.

Many visitors take their cars to the island; others leave them on the mainland. Taxi service and car rentals are available on the island. The island also has an airport, scene of one of the nation's largest Dawn Patrol meetings the first Sunday in October, with two runways, the longest 3,500 feet and many guests make the 15-minute air hop from the mainland in private planes. Still others come by privately-owned boats and use the island's improved dock and marina facilities in a fine natural harbor.

Settled first in the early 1840's by a colony of Mormons under leadership of James Jesse Strang, who was enthroned as the only king ever to rule within the United States, Beaver Island was taken over 100 years ago hy a hardy hand of Irish fishermen after fall of the Mormon empire with the assassinatton of Strang.

Traditional celebrations at St. James annually include the homecoming in August -- a full day and evening of gala events that provide entertainment for visitors -- and St. Patrick's day, when a full program of revelry in true Irish custom attracts a great throng of visitors.

All acttvttles and interests on the island are focused at St. James. A hotel, one of West Michigan's fine resort lodges; several cottage colony resorts, rental cottages, an excellent state camp site, tourist courts, motels and unique stores provide guest accommodattons for any size vacation budget.

On the island are seven inland lakes, three of them providing good fishing for game and panfish. The run of perch at St. James bay each spring and fall is rated among the finest in the Great Lakes.

Exceptionally good smallmouth bass and pike fishing in the bays of nearby Garden island also attract fishermen by motor launch from St. James harbor.

The island's Lake Genesareth has a public fishing site and boat launching area.

The 54 square miles of land on the island is virtually one forest, providing game cover that assures excellent fall hunting for grouse, rabbits, squirrels, ducks, geese and deer. The deer herd has been increasing steadily in recent years and the island is as productive as other sections of Michigan for deer hunters. Fox and coyote hunts are also popular.

Three of the nearby islands -- High, Garden and Hog -- have recently been acquired by the state conservation department for game population research on grouse and deer. Turkeys were recently introduced on the island group.

St. James has a new modern medical center directed by a resident doctor. A resident Franciscan priest holds daily masses at the Catholic church and services are conducted during the summer in an Episcopal mission church.

The island has 75 miles of improved highways, enabling motorists to drive over good roads to all parts of the island. On St. James hay is a spacious municipal beach and playground equipment for children. At a half dozen other points on the island and at the resorts there are other hathing beaches.

Other activttes include horsehack riding, miniature golf, hiking, tennis, and shuffleboard.

Among the places of interest are the two lighthouses and the United States Coast Guard station. Most interesting of the lights is Beaver Head at the south tip of the island, erected in 1853 and still in service, the third oldest on the Great Lakes.

Historic landmarks are numerous. There are the old print shop and approximately 20 other buildings of the Mormon era. A museum, with hundreds of items from earlier days, has just been opened in King Strang's original home. The tomb of Dr. Fedore Protar, a Russian count exiled by the czar for freeing his serfs, is the symbol of another era on the island, when Protar doctored the residents free.

In late summer and fall when hay fever suffers seek relief, Beaver Island, which has virtually no pollen in the air, is an ideal haven.

KILLARNEY INN
ST. JAMES, MICHIGAN
LOOKING FOR GOOD HOME COOKED FOOD. . .STOP AT THE KILLARNEY INN.
*
Home Baked Bread
Serving 6:30 a.m. to 8 p.m.
GRACE COLE, OWNER

The BEAVER LODGE

Host to the Island Traveler
St. James (Beaver Island) Mich.
Reservattons Phone 448-5191

Dining: Unexcelled food has always been part of the Beaver Lodge reputation. At your request we will gladly pack a picnic lunch to start you off for a day of hiking or an adventure of island exploring.

Cocktails: The modern, all glass fronted cocktail lounge affords many hours of evening enjoyment. The setting sun, silhouetted between the surrounding islands, is a scene you will carry with you long after you have left the Emerald Isle.

Lodging: American plan accommodations include three meals daily and modern spacious rooms, each with private hath. Home cooked food is served in the dining room where you may dress as you please.

Golfing: An exciting golf course located in the midst of natnre's birch and pine trees, over-looking Lake Michigan, provides a challenge for duffer to pro. The constant maintenance and repair assure the finest golfing in Northern Michigan.

BOB SEVERANCE, MANAGER
"Mat" Mellville, Golf Pro

* STEAKS
* CHOPS
* NATIVE WHITE FISH
* COCKTAILS
* FINE WINES
* DRAUGHT BEER

You're Always Welcome.... On Americas "Emerald Isle -

CIRCLE M LODGE

Reservations Appreciated
Phone 448-5968
Your Hosts
Jack & Eileen Martin
St. James, Michigan

If We Don't Have It, You Don't Need It!

Vernon H. LaFreniere

GENERAL MERCHANDISE

Beer, Wine and Package Liquor
Groceries, Souvenirs
Phone 448-5000 Beaver Island

THE BEAVER ISLANDER

New Modern Motor Ship to Beaver Island

LOUNGE ROOM:

A CRUISE on the Beaver Islander to St. James on Beaver Island most certainly will be one of the long-remembered events of your vacation. An experienced, courteous crew to serve and assure you an enjoyable trip. We suggest you take your car for motor trips to enable you to fully enjoy tthe scenic splendor and reach historic points of this delightful vacation land.

*** 1965 SCHEDULE - WEATHER PERMITTING**

JUNE 26th, JULY, AUGUST, THRU SEPT. 6th.
Two Trips Daily
Leave Beaver Island 7:00 A.M.
Arrive Charlevoix 9:15 A.M.
Leave Charlevoix 10:30 A.M.
Arrive Beaver Island 12:45 P.M.
Leave Beaver Island 3:00 P.M.
Arrive Charlevoix 5:15 P.M.
Leave Charlevoix 6:00 P.M.
Arrive Beaver Island 8:15 P.M.

SEPT. 7th THRU OCTOBER
Same Schedule as June 13-25 (above) except no boat Tuesday
NOVEMBER — Daily except Sunday
Leave Beaver Island 9:00 A.M.
Leave Charlevoix 1:30 P.M.
DECEMBER — Monday, Wednesday and Friday only.
Leave Beaver Island 9:00 A.M.
Leave Charlevoix 1:30 P.M.

For Information or Reservations Contact:

BEAVER ISLAND BOAT COMPANY

City Dock - Charlevoix, Michigan Phone LI 7-2311
James W. Gallagher Manager * Lawrence McDonough, Captain

RANDY DAVEY, 13, of Muskegon, poses with mallard duck he caught with a blackberry.

Photo by Valois A. Avery

STRINGING 'EM UP is Bernie Ward, proprietor of Ward Bros. Boat and Bait shop on Antrim Street. These seven smallmouth bass were caught by Bernie Ward Jr. and Tom Berman of Detroit.

Fishing for Ducks

Randy Davey of Muskegon is only 13 years old, but he has a fish story to tell that nobody will believe if Randy lives to be 100.

Randy and his sister, Pamela 15, are visiting their cousins, Mr. and Mrs. Valois A. Avery of Charlevoix. One day last week the Averys took them fishing to Thunder Bay River oear Atlanta.

When Randy ran out of bait, be slipped at blackberry oo his hook and cast it into shallow water near a reed bed. No sooner had the bait hit the water when a small mallard duck fluttered out of the weeds and gobbled tbe blackberry, hook and all.

Randy reeled in the duck and Avery removed the hook from the bottom of the duck's bill. Tbey put the bird back in the water, and it paddled away apparently unharmed. It was sooo joined by its mother and two other ducklings in the middle of the river.

Come to think of it, that duck is going to have quite a story to tell, too, about the time he tried blackberries for lunch....

Water is America's most valuable and used natural resource, claims the National Wildlife Federation. By 1980 the nation will need an estimated 600 billion gallons of water daily.

In PERSON...
Bill Rutledge

Accompanist for:
*PETER, PAUL & MARY
*BUD and TRAVIS
*ODETTA
*PETER NERO

at the
WHISTLE STOP in HARBOR SPRINGS
(old depot)
Reserve seats by calling 72
Starting August 24
Thru August 29

Pearl Braswell
HOLLYWOOD THEATRE BLDG. · PETOSKEY, MICHIGAN
TELEPHONE 347-8743

antique and precious jewels

More flavor, more variety... more real values!

Save time . . . money, too — let us deliver fresh, flavorsome dairy foods to your door. You'll find your meals have more variety and wholesome, delicious flavor for much less cost. Buy more dairy foods today . . . watch your dollar stretch.

Look for this Seal of Freshness on every carton of Maxbauers Milk

AT YOUR STORE...OR AT YOUR DOOR

Our Milk is Produced and Processed Locally
It's Better . . . Because It's Fresher

Maxbauer's Dairy
Charlevoix
Phone LI 7-2441

One If by Land, Two If by Sea:

But Some Come by Air

VACATIONERS whose time is at a premium often arrive at Charlevoix city airport. Others simply prefer flying to land travel. These small craft can cut travel time from such metropolitan areas as Detroit and Chicago to less than half the time it would take to drive.

Located just south of the city off U.S. 31, tbe Charlevoix Airport has five runways waitiog to receive incoming planes.

The longest runway, a 3,500 foot east-west strip, is paved. It is paralleled by a 3,000 foot sod strip.

The airfield has three other sod runways to accommodate plans under all wind conditions.

A 2,900 - foot runway lies southwest and northeast; a 2,500-foot strip lies oorth and south; and a 2,400-foot strip lies northwest and southeast.

The field can accommodate most medium size aircraft, as large as a DC-3 or a Gulfstream.

There are no accurate figures as to how many planes use the field to the course of a year. Some winter days, the field is practically deserted. Yet 30 or 40 planes may come to or out on a clear summer day.

Airport offices will move shortly to a new structure on the field with an Alpine motif.

FOR YEARS, the old city airport (left above) has welcomed air travelers to Charlevoix. The new air port (right) is almost completed, however, and should be ready for business in the near future. The building will house air control facilities and a reception lounge.

Back to school?

GO HONDA!

Get right back into the swing of things with the one light bike that insures dependable performance, lightweight economy, plenty of good solid fun and — most important of all — a campus parking place

See all the Honda models (there's one just right for you) at

LAKESHORE TIRE & SUPPLY CO.
Phone DI 7-8144
407 Michigan St. Petoskey
"You Meet the Nicest People on a Honda"

WHAT IS YOUR P.$.I.* ?
IF YOU-
*PLEASURE DOLLAR INDEX
PLAN NOW A BRIGHT, NEW INTERIOR FOR NEXT SEASON-
$ELECT A GIFT FOR THAT $PECIAL PERSON-
INDULGE YOURSELF IN A GOOD PAINTING-
YOUR P.$.I.* WILL SHOW A NET GAIN -
AT
R.H. Robinson Inc.

Old Railroad Station
Petaskey, Michigan

AMERICAN INSTITUTE OF INTERIOR DESIGNERS
GIFTS
ANTIQUES
INTERIOR FURNISHINGS
GALLERY

1290 Third Street, South
Naples, Florida

SPRINGPORT, MICHIGAN

CHARLEVOIX the Beautiful COURIER

CHARLEVOIX COUNTY'S **LARGEST** NEWSPAPER

Vol. 68, No. 39 14 Pages | CHARLEVOIX, MICHIGAN, WEDNESDAY, AUGUST 25, 1965 | 15¢ a copy In county $4 a year

Mich. Ave. Lots Sold

KENNETH HARRIS rolls up his shirt, while Dr. A. F. Litzenburger of Boyne City listens for signs of heart or lung trouble. The physical is a prerequisite for boys wishing to go out for football.

15 - YEAR - OLD Charles Paterka checks equipment for correct size in preparation for first scrimmage of season Aug. 30. The boys were outfitted at the same time they took their physicals.

It's Kickoff Time

Dozens of football hopefuls showed up at Charlevoix High School gym Aug. 23 to let Coach Don Carey know they'd like to be on the team.

But before scrimmaging on the field they had to tangle with permission forms and stethoscopes.

On hand to give the physicals was Dr. A. F. Litzenburger of Boyne City. Each boy was tested for heart and lung disease, upper respiratory infections, and rupture.

Those who passed must get signed permission from their parents before punting the ball around.

Coach Carey also had practice uniforms and protective clothing arranged by size on the stands in the gym so the boys could get themselves outfitted and be ready for the first practice of the season at 7:30 a.m. Aug. 30.

Swim Races Set Sunday at Depot

The City swimming championships and the issuing of Red Cross swimming certificates of merit will bring to a close the Recreation Departments swimming program.

A record 112 youngsters passed Red Cross requirements and will be issued awards for their achievements Sunday in a brief ceremony held at the Depot Beach at 1:30 just prior to the finals of the City swimming races. Those that fell short of meeting Red Cross swimming skill standards will be given certificates indicating they took part in the local program.

Over 200 youngsters enjoyed instruction in the six-week school. Instructors were Joel Arville and Kathy Seidl.

• • •

FRIDAY will be the preliminaries for both boys and girls 8-13 years of age. The boys will meet will start at 10 a.m. with the girls slated for 2 p.m. Again the groups will be divided with eight, nine, and ten in the junior division with eleven, twelve, and thirteens in the senior section. There will be two races for those over thirteen; the 50 yard freestyle and the 75 yard individual medley. Races for the 6-13 age group include freestyle, breaststroke, and back stroke over various distances.

Ribbons will be awarded for the first three finishers. The Public is invited.

Seven teenagers have nearly completed requirements for their Junior Life Saving certificates, having just recently completed a four mile swim. These are Nick Paolone, Judy Somerville, Ann Bergman, Tom Bergman, Eric Peterson, Jim Seidl, and Jim Aronovsky.

For the first time in the history of the program a class went beyond Jr. life saving. Erin Arvilla, Ellen Arvilla, Jerry Fochtman, and Georgia Lusk completed the course for advanced swimmers and will be eligible for Senior Life Saving, which may be offered for the first time next year.

• • •

THE FOLLOWING earned their swimmers certificate and badge: Judy Farkas, Dave Fochtman, Nancy Fochtman, Gary Forbrig, Mary Jo Goss, Randy Gustafson, Shelly Szudzic, Eric Hillman, CT

(Continued on back page)

Hot Lunch Cost Up 2 to 5 Cents

Cost of hot lunches in Charlevoix schools will be increased two to five cents this year, according to Superintendent Rex E. Milligan.

He said the boost was necessitated by rising food costs and decreased state reimbursement.

The price hike at the elementary school will boost the cost of a lunch from 22 to 24 cents, bringing weekly meal tickets to $1.20.

Cost at the high school will go from 27 to 29 cents, or $1.45 a week.

On a daily basis, hot lunches will jump from 25 to 30 cents at the elementary school and from 30 to 35 cents at the High School.

Cafeteria workers rebired this year are Mrs. Marie Blissett, manager; Mrs. Rose Hilton; Mrs. Norma Cunningham, Mrs. Ellen Copeland and Mrs. Ruth Swanson.

'Deck' Ready to Roll

The Deck Cocktail Lounge, located in the doomed Holiday Beach Hotel, may be open for business this weekend, thanks to a resolution passed by City Council endorsing issuance of a new liquor license and dance hall permit by the state Liquor Control Commission.

The Deck is owned by Henry Hogan, Birmingham developer, who plans to build a nine-story hotel at the site within the next three years.

In the meantime, he would like to get his cocktail lounge back in operation. The lounge has not been open this summer, since the Liquor Commission declared the old license null and void because of non-use.

• • •

HOGAN SAID in July that he had a staff of four and a five man band ready to go once the commission approved a new license.

Late Monday afternoon, City Attorney John Michael received word that the commission, meeting in Gaylord, was ready to go ahead, contingent upon city approval.

The Council promptly passed a resolution endorsing the license.

In other Council business, Councilman Del Terrell said he had just received City Superintendent James Taylor's survey of the space available in Charlevoix Cemetery and had not had a chance to go over it with cemetery committee members.

Interpretations of the survey were conflicting. Taylor's figures show that there are an average of less than 70 burials a year in the city cemetery. With 6,910 graves unfilled, the present site will be good for another 127 years.

Councilmen were quick to point out that sometimes only one or two graves are used in an eight grave plot, and the present cemetery has a life expectancy of only about 20 years.

The problem came up when the state Highway Department announced that it would like about three acres of cemetery property to relocate Route 66.

Leon Albers, a state highway representative attending the meeting, said two weeks ago that the state will take the property by right of eminent domain, unless the city acts. He complained Monday night that the matter has been hanging fire for six weeks.

The Council turned the problem over to committee, with the power to act.

The cemetery committee has investigated acquiring ad-

(Continued on back page)

Death Claims Lakes Captain

A veteran Great Lakes captain, Justin C. McCauley, 57, of St. Joseph died unexpectedly at St. Catherine's hospital in East Chicago, Ind., last week.

A native of Beaver Island, Mr. McCauley was the son of the late Capt. Owen and Mary McCauley.

He moved to St. Joseph with his parents when he was 19 years old.

• • •

SURVIVING are his widow, Lucille, four sons and a daughter.

Mr. McCauley first shipped on lakes boats when he was 17 years old, and piloted boats for the Cleveland Tankers Co. Most recently he was with the Bigane Vessel Fueling Co. of Chicago.

Funeral was Aug. 16 in St. Joseph, with burial in Resurrection Cemetery.

8 Bus Drivers Are Signed Up

Charlevoix school bus drivers returning this year will be Martin Elzinga, Jim Elzinga, Nate Herrimen, and Albert Thorpe.

Others are Louis Homm, Dick Smith, Wayne Carter and Bill Marme.

STACKED CHAIRS, mop buckets and push brooms will be replaced by students Sept. 13 when Charlevoix schools reopen for the school year. Superintendent Rex E. Milligan expects about 50 new students this year, pushing attendance to 1,200.

School Bell to Ring Sept. 13 in City

Charlevoix Public Schools will open for the new school year Sept. 13, according to Rex E. Milligan, Superintendent.

Milligan says he expects an increase of about 50 students, this year, based on increases in previous years. This would bring total enrollment to about 1,200 students.

First day of school for teachers will be Sept. 10 when they will report for room assignments and orientation.

Mrs. Joyce Rypkema, Mrs. Arlette Harris, Mrs. Carolyn Klooster and Mrs. Jeanne Seymour are joining the staff at the elementary school. Mrs. Rypkema will teach 5th grade, Mrs. Klooster 4th grade and Mrs. Harris and Mrs. Martin first and third.

IN ADDITION, Mrs. Jane Luther will handle special education assignments.

Three elementary teachers, Mrs. Louise Kowbel, Mrs. Florence Moeller and Miss Arlyle Roberts will not be returning this year.

Former librarian Laura Courtade will be succeeded by Mrs. Lucille Martin.

At the High School, Glen Taylor will replace Ray Kipke in the mathematics department.

School contracts let at the last board meeting included one to the Carey Oil Co. to supply gasoline at 14.2 cents a gallon; Standard Oil Co. for fuel oil at 13.25 cents a gallon; and Oscoda Oil Co. for No. 6 fuel oil used in the school furnace at 8.57 cents a gallon.

Farm Bureau was awarded an insurance contract for $656.42, covering 11 school busses, two cars and one tractor.

The board also allocated $200 to lengthen the bus garage grease pit to accommodate two new 66 passenger Dodge busses.

Members also agreed to administer the School for Retarded Children if a state qualified teacher can be found.

Courier Ads Move Three More Rentals

Rental property continues to move rapidly in Charlevoix, judging from results of Courier want ads.

Three advertisers of apartments for rent report their units were picked up the day their advertisements appeared in the Courier.

Courier want ads are a sure-fire way of doing business, whether it's buying, selling or trading.

To place your ad, simply telephone Liberty 7-6558 or drop off your copy at the Courier office on Clinton Street.

Motel Possible on Site

A development corporation with offices in Fort Wayne, Ind., plans to build either an exclusive apartment house or a combined apartment-motel on property it recently acquired on Michigan Avenue.

The move will mean destruction, probably this fall, of three palatial turn-of-the-century summer homes between Michigan Avenue and the lake shore.

The property, located at 307 311, and 313 Michigan, has been sold by George Houston to Ocean Lake Inc., a development corporation owned jointly by Scott L. Hunter of Charlevoix, Donald H. Perrey of Fort Wayne and Hugh McCandless of Fort Lauderdale, Fla.

• • •

OCEAN LAKE was incorporated under Michigan law this summer to purchase the property and turn it to commercial use, according to Hunter.

He said no plans are de-

(Continued on back page)

Judge Weighs Lake Louise Tax Levy Case

Charlevoix County Circuit Judge Charles L. Brown is still deliberating a lawsuit filed by the Lake Louise Christian Community against the Township of Hudson.

The religious group contends that it was assessed improperly for certain parcels of property it owns near Lake Louise.

In its bill of complaint, the organization says that it is not a church as such, but "has for its object the teaching of religious principles and associating together for religious work," including educational, charitable and benevolent purposes.

• • •

CERTAIN of the group's property is tax exempt, but Hudson Township says the parcels on which a tax have been levied are not being used for any purpose, religious or otherwise.

The assessment has been upheld by the township Board of Review and the Michigan State Tax Commission.

The Lake Louise group paid the taxes, amounting to $1,147.97, "under protest" last year. It would like the money returned and no further taxes levied.

In a cross bill, the Township contends the property is taxable, and that the issue actually is a matter for the tax commission, not the circuit court, to decide.

THESE ROOMY summer homes on the Lake Michigan shore will be pulled down, probably this fall, to make way for an apartment building or an apartment-motel.

Land Sale Ropes Tie City in Knots

How should a city handle the sale of property it owns to private individuals?

This was one of the problems city fathers wrestled with at Council meeting Monday night.

When an individual asks to buy city land which is no longer of any value to the community, should the sale be made outright to that individual?

Or should the property be put up for bids, so that everyone may have a crack at it?

• • •

BOTH SYSTEMS have been used in the past, and some councilmen seemed to hanker for a consistent way of doing

(Continued on back page)

New AF Chief Takes Over

Lt. Col. Joseph King

Maj. Alvin J. Aronovsky will assume command tomorrow (Aug. 26) of the 10th Radar Bomb Scoring Detachment at Bay Shore, relieving Lt. Col. Joseph King who will take over a similar command in Watertown, N.Y., next month.

There will be no traditional change of command ceremony because Maj. Aronovsky is on temporary duty in Louisiana working with an RBS "express train," according to Col. King.

The new CO and his family have lived at 203 E. Dixon in Charlevoix for the past year while the major served as operations officer for the local RBS Detachment.

• • •

THE ARONOVSKYS have five children: Jim, 12; Linda, 11; Mike, 7; Sara 6; and Miriam, 1½.

The Kings, who have geen living in the Earl Young lakeside home adjacent to the hospital, plan to spend some time at their summer cottage in Tidioute, Pa., before going to Watertown.

The Kings have two sons, William, 13, and Charles, in the Navy, and one daughter, Mrs. Sally Ewing of Pennsylvania.

Maj. Alvin J. Aronovsky

Talk of the Town

Mr. and Mrs. Lowell (Julia) Merica and granddaughter of Modesto, Calif., and Mr. and Mrs. Robert (Mary Ann) Kline of Oden, Mich., spent the past week at the home of the girls mother, Mrs. George Glados.

Burton Orvis and sister, Mrs. John Hatfield and sons, Mechael and Steven, and daughter, Renee, of Flint are visiting at the home of their parents Mr. and Mr. and Mrs. Mortimer Orvis.

Visiting at the Leo Allard home were Mrs. Allard's nephews and families: Mr. and Mrs. Rex Harper and four children, Linda, Kathy, David, and Tommie, of San Diego, Calif., and Mr. and Mrs. Lyle Harper and three children, Michael, Gary and Gayle, of Camden, Mich.

Mr. and Mrs. Norman Cor-

School Opening Dates Revealed

Charles A. Robinson, Superintendent of Schools for Emmet-Charlevoix County Intermediate District, has released the following dates for school openings.

Boyne City, teachers' meetings Sept. 2 and 3, enrollment, Sept. 7.

Primary Districts: All one-room schools, Beaver Island, Melrose, Alanson, Ironton and East Jordan start Sept. 7.

Petoskey schools open Sept. 9 and 10.

Pellston, Central Lake and Ellsworth haven't reported their opening dates yet, Robinson said.

CHARLEVOIX COURIER the Beautiful

Charlevoix Courier Corp.
101 Clinton Street, Charlevoix, Michigan
Phone Liberty 7-6558

Published each Monday and Wednesday mornings at Charlevoix, Michigan. Second Class Postage Paid at Charlevoix, Michigan. Second Class Postage Paid at Charlevoix, Michigan

SUBSCRIPTION RATES

	In County	Elsewhere
One year	$4.00	$5.50
6 months	2.25	3.75
3 months	2.00	3.00

ALL SUBSCRIPTIONS MUST BE PAID IN ADVANCE

Member of The Michigan Press Association.
Affiliate Member National Newspaper Association.
National Advertising Representative
Michigan Weekly Newspaper, Inc., 257 East Michigan Ave., East Lansing, Michigan

ANNIE LUCILLE GUOAN

Mr. and Mrs. Alfred Guoan of Tawas City announce the engagement of their daughter, Annie Lucille, to Paul LaBlance, son of Mr. and Mrs. Emerald LaBlance, former local residents.

Paul is a graduate of Charlevoix High School and is now associated with his father in the fish business in Tawas City.

The wedding will be Sept. 18 at Tawas City.

Talk of the Town

Tony Duerr has returned here to join his parents, Mr. and Mrs. Charles A. Duerr, for a brief visit after spending the summer in Montivideo, Uruguay. He plans to leave Wednesday to return to his studies at the University of Michigan. His younger brother, John, a recent graduate of the Charlevoix high school, plans to leave at the same time to begin his freshman studies at the University.

Mrs. Laverne Heise and Mrs. Gordon Bartlett were in Alpena recently on a business trip for the city.

Kathy Gallagher, who has been here since early May, plans to leave Thursday to return to her studies at the University of Michigan in Ann Arbor.

Hayes Bay Shore

Mrs. Thomas Maxwell
Phone LI 7-2119

Mr. and Mrs. Eugene Melin and family of Wyoming, Mich. spent the weekend with his parents, Mr. and Mrs. Fred Melin.

Mr. and Mrs. Fred Melin plan to leave on Thursday to spend a few days with their son and daughter-in-law, Mr. and Mrs. Ted Melin and family at Plymouth.

Mrs. Peggy Ballentine and children of Ellsworth Road, Mr. and Mrs. Frank May of Dundee and Mr. and Mrs. Ervy May of Alanson were Tuesday afternoon visitors of Mr. and Mrs. Willis Keiser and family.

Mrs. Ted Baker and daughters, Carla and Paule of Marne arrived on Tuesday to visit Mr. and Mrs. Thomas Maxwell and son Tom, Roy and Bruce Baker who had been visiting for 10 days returned home with their mother on Thursday afternoon.

EVEN BOYS AT CAMP need haircuts occasionally. These tossle-headed youngsters from the Seagull Camp on Lake Charlevoix are brought in ten at a time for a trimming at Celner's Barber Shop. Front, barber Richard Bergman clips Fred Goldman, 10, of Southfield, while Ken Celner accommodates David Kemper, also 10, of Oak Park. The campers pay the going rate for a haircut.

Nonfarm Jobs Climb in July, U.S. Reports

The July nonfarm payroll employment data showed a continuation of the favorable employment trend of recent months, the U. S. Labor Department's Bureau of Labor Statistics reported. After allowance for seasonal movements, total payroll employment rose by 170,000.

On a seasonally adjusted basis, factory employment moved up by 90,000, passing for the first time the previous record established during World War II. At a level of 60.7 million, payroll employment was up 2.3 million from July 1964.

***

THE JOB situation in manufacturing, which improved sharply during the past year, continued to be favorable in July. The over-the-month improvement was concentrated in the five major metals and metal-using industries.

Primary metals and machinery both registered seasonally adjusted increases in excess of 20,000; fabricated metals, transportation equipment, and electrical equipment were up by 10,000 to 15,000 each. Practically all of the manufacturing improvement occurred in the production worker category.

THE FACTORY workweek, at 41.1 hours, recorded its usual seasonal decline from June but was at the highest July level since 1945. Overtime, at 3.5 hours in July, was also a peak for the month since the series was started in 1956. With hourly earnings unchanged and the workweek down slightly.

Talk of the Town

Mr. and Mrs. Mike Krupa and daughter of Flint were recent guests at the home of Mrs. George Glados. Mrs. Krupa is Mrs. Glado's niece.

Mr. and Mrs. James Capolongo and children, Billy and Caren, of Oak Park spent the weekend with her parents, Mr. and Mrs. C. M. Bice.

STRINGING 'EM UP is Bernie Ward, proprietor of Ward Bros. Boat and Bait shop on Antrim Street. These seven smallmouth bass were caught by Bernie Ward Jr. and Tom Berman of Detroit.

MORE THAN MONEY . . . PEOPLE ARE OUR BUSINESS

Jean has no trouble with her money . . .

She has a Special Checking Account at our bank. It's so easy when you let us keep your books for you. All you have to do is write what you pay and to whom . . . we take care of the rest. We have many other convenient services, too.

SAVINGS ACCOUNTS
LOANS OF ALL TYPES
BANKING BY MAIL

NEW BANK HOURS:
Mon. thru Thurs. 10 a.m. to 3 p.m.
Friday 10 a.m. to 4:30 p.m.
Saturday 9 a.m. to 12 noon

CHARLEVOIX COUNTY STATE BANK

The Bank on The Corner
Member of The Federal Deposit Insurance Corp.
Deposit Insured to $10,000 00

This is the number to call today to save money on fuel oil all winter!

■ Look at it this way. If you have not been using golden Superheat, you've probably been spending too much to heat your home. Superheat, alone among all the fuel oils you can buy, is "electrofined" to burn cleaner and hotter than any fuel oil ever has before. And that means you get more heat, better heat, with lower heating bills for the season. Switch to Superheat today...and you'll save money all winter!

Ask about:
• Budget Plan • Certified Delivery
• Automatic Fill Program

Next best heat to sunshine!
"We Try Harder . . . To Serve You Better!"

LEONARD Superheat FORTIFIED FUEL OIL

CAREY Oil Company
Phone LI 7-2511
1102 S. Bridge

Watch Mort Neff on Leonard's "Michigan Outdoors" TV show on Thursday evenings.

CHARLEVOIX PUBLIC SCHOOL

Opens Monday--September 13, 1965

SCHEDULE

Tuesday, Sept. 7 - Registration:

Grades 7-12 High School students NOT IN ATTENDANCE LAST SPRING IN THE CHARLEVOIX PUBLIC SCHOOLS will register and the Junior and Senior High School from 9:00 a.m. to 12:00 noon and from 1:00 p.m. to 3:00 p.m.

Grades K-6 Elementary students NOT IN ATTENDANCE LAST SPRING will register on Tuesday, Sept. 7th at the Elementary School from 9:00 a.m. to 12:00 noon and from 1:00 p.m. to 3:00 p.m.

Friday, Sept. 10 - Teachers' Meetings
Monday, Sept. 13 - First Day of School
Elementary: Kindergarten - No School
Grades 1 through 6 - 9:00 a.m. to 2:15 p.m.
Junior and Senior High: 8:45 a.m. to 2:30 p.m.

NO LUNCHES SERVED IN CAFETERIA

Tuesday, Sept. 14 - Full Day of School
Kindergarten - First Day
Elementary - Kdg. through 6th grades - 9:00 - 3:15
Junior and Senior High - 8:45 - 3:30

FIRST DAY CAFETERIA WILL SERVE LUNCHES

Wednesday through Friday - Full Days of School
Elementary - 9:00-3:15
Junior and Senior High - 8:45 - 3:30

TRANSPORTATION:

There will be very little change in bus routes. Children will be picked up at approximately the same time as they were last year. For further information, please phone 547-2052 or 547-6741.

BUS DRIVERS FOR 1965-66:

Bus No. 2 - James Elzinga
Bus No. 4 - Martin Elzinga
Bus No. 5 - William Marme
Bus No. 6 - Wayne Carter
Bus No. 7 - Albert Thorpe
Bus No. 8 - Nate Herriman
Bus No. 10 - Dick Smith
Bus No. 11 - Louis Holm

BOARD POLICY ON TRANSPORTATION:

Transportation shall be furnished to pupils as follows:
(a) Kindergarten, grades 1, 2, and 3 living more than ½ mile from school.
(b) 4th, 5th, and 6th grades living more than one mile from school.
(c) 7th - 12th grades more than 1½ miles.

BOOKS:

Books are furnished free of charge; however, students must buy workbooks.

CAFETERIA:

Cafeteria will open on Tuesday, Sept. 14th. Students must provide their own lunches on Monday, Sept. 13th.

SCHOOL LUNCH PRICES:

Elementary: per day - 30¢
per week - $1.20 (five lunches)
High School: per day - 35¢
per week - $1.45 (five lunches)

BUILDING ASSIGNMENTS:

Grades Kdg. through 6th - Elementary Building, Mason Street
Grades 7-12 - Charlevoix Junior and Senior High School, E. Garfield Street

TENTATIVE VACATION SCHEDULE:

Open Day - September 13, 1965
Teachers Institute - October 7-8 - two days
Thanksgiving Vacation - November 25-26 - two days
Christmas Vacation - Beginning December 17, 2:00 p.m. to January 3rd - 10 days
County Teachers Institute - February - one day
Easter Vacation - April 8-11 - two days
Last day of school - June 10, 1966

(Photos by Harold Lang)

RACERS AWAIT instruetions at foot of control tower at the seeond Fun N Sun motorcycle seramble at the Pete Winniek farm northeast of Charlevoix. Publie reaetion to the first seramble in July was so enthusiastic that the elub seheduled a seeond meet. Now they're talking about a third in September.

(Photos by Harold Lang)

ON YOUR MARK, get set, and these eyeles are ready to go. Hundreds of speetators jammed the turf eourse Sunday to see lots of action, spills, thrills, but no injuries. Farmer Pete Winniek who leases the land to the elub is talking about putting in a drag strip in the near future.

Sputnik, Show Tunes Spark Band Concert

The Charlevoix City Band concert Aug. 18 wes supercalifregilisticexpialidotious--to use a word from ooe of the most populer medleys of the evening.

Young people in particular almost turned the concert into a sing-along when the band broke into "A Little Bit of Sugar Makes the Medicine Go Down" end "Chim - Chim - Cheri" from "Mary Poppins."

• • •

THE CONCERT, under the direction of Clarence Odmark, was the last appearance of the summer for at least three musicians.

Clarinetists Dwight and Judy Smith are leaving for Lansing where Dwight direct the Eastern High School Band. He ts the son of Charlevoix Poitce Chief Joe Smith.

Another departing member is Bob Odmark who has left for the University of Michigan where is a sophomore in the school of music. Bob is e member of U. of M.'s famed marching band.

• • •

ONE NUMBER et the Wednesday concert which was particularly weil'received was "Orpheus in the Underworld" by Offenbach, a number which contains many passages familiar today as popular music. Dwight Smith and Erin Arvilla (oboe) both soloed in "Orpheus."

A man-mad space phenomena almost stole the thunder from Herbert Clarke's "Stars in a Velvety Sky." The number had no sooner ended than a man-made satellite hove tnto view above the bandstand, traveling slowly across the sky and disappearing into the northeast.

The satellite appeared very similar to the Amertcan Echo I, but it could have been almost any one of more than 360 American and Russian space missiles hurtling through space.

• • •

"SEMPER PARATUS" was cancelled from the program, and will be incorporated instead into the Aug. 25 program when a singing group from the Coast Guard units in Charlevoix will partticipate in the progrem.

Odmark also substituted a sauntering "Cowboy Lament" by Harold Walters for "Clarinet Polke," concluding with Leroy Anderson's modernistic "Blue Tango" and Sousa's "Fairest of the Fair" ma.ch.

The Charlevoix City Band will have one more concert after tonight's eppearance in the bandsheil at East Perk at 8:30 p.m.

Traverse Fair Set Aug. 30 to Sept. 4

The Northwestern Michigan Fair will be held Aug. 30 to Sept. 4 at the Traverse City Fair Grounds.

Heading the enter'tainment will be Tex Ritter, famous country music star, who will appear Saturday night, Sept. 4. There will also be short appearences in the afternoon show on Saturday of Tex Rittor and his company, including Johnnie Turner, the singing ventroloquist; The Del Morals, jugglers and novelty hand balancing act; and Connie Zimmerman, popular singer and dancer.

• • •

"DAPPER" Dan Fleenor and his Hurrtcane Ileil Drivers will be on hand for the tenth straight year wtth thrtlling performances on Mooday ntght, Aug. 30th, and Tuesday afternoon and evening, Aug. 31st.

Kids Day at the fair, always a big occasion with entertainment, contests, and prtzes for the small fry will be held on Wednesday, Sept. 1 at 1:30 p.m. Farm Bureau Day is Sept. 2, beginning at 1:30 p.m.

Fast harness racing, with purses up to $1,500 will be held at 8 p.m. on Sept. 1, 2, and 3. Horse pulling contests will be held at 2 p.m. on Sept. 2 and 3 and pony pulling contests will be at 2p.m., Sept. 4.

Talk of the Town

Recent guests at the home of Mr. and Mrs. Jack Rader were hts brother-in-law and sister, Mr. and Mrs. Richard Hoffman son, Richard, and daughter, Barbara of Cincinnati. Mr. Hoffman and Barbara were here for the weekend. The others remeined for a longer visit.

John E. Norton will receive a Bachelor of Science degree in Civil Engineering at graduation ceremontes at Michigan Untversity of Technology at Houghton Wednesday evening. Planning to go to Houghton for his graduatton are his parents, Mr. and Mrs. John Norton and son, David, Mrs. Floyd Ikens and Mr. and Mrs. Stantey Harwood of Flint. He will return here with them for a brief stay before accepting a position tn the Detroit area with the Michigan State Highway Department.

Mr. and Mrs. Glenn Heise and two children have returned to Detrott after spending several days with his mother, Mrs. William Heise and his sister, Ruth Hetse.

Louis Edwards and Tony Paolone returned Monday from a two-day visit in Marquette where they enjoyed a ride aboard the steem tratn of the Marquette and Huron Mountain Line.

Mrs. Victor Smith of Detroit is visiting here with Mr. and Mrs. Ervin Racignol and with relatives in Boyne City. Mrs. Smith is Mrs. Racignol's sister-tn-law.

The Warren Shadko family has returned to Grand Rapids following a visit with his father, Gregory A. Shadko and Mrs. Shadko and other relattves.

Mr. and Mrs. Don Jadwin and two sons have returned to Flint after visiting from Wednesday until Sunday with ber parents, Mr. and Mrs. Charles Heise.

Mr. and Mrs. Jack Gigg and family and Susan Bacot are expected home this weekend from a two weeks tripthrough the Southwest that included several days at Colorado Springs, Colo.

8 YEAR OLD, 86 PROOF

GILBEY'S Spey Royal SCOTCH

NOW $5.42 4/5 Qt.

This smooth, light Scotch was your best buy before the price was lowered. Now, this great, 8-year-old, imported whisky is an even better value!

100% SCOTCH WHISKIES, DISTILLED AND BLENDED IN SCOTLAND. 86 PROOF IMPORTED BY GLEN SPEY LTD.

Flowers Moke A Porty!

Frank's FLOWERS

Buy Michigan Grown Flowers
Petoskey Ave., North on US-31
Call LI 7-2232 or LI 7-2582
Member of Little Traverse Florist Ass'n.

AT IGA WE REALLY CARE!

MAXBAUERS BUTTERMILK Qt. 15¢

BORDEN'S ICE CREAM BARS 6 PAK 39¢

BORDEN'S HALF 'N HALF Pt. 19¢

HAMS

ARMOUR STAR Semi Boneless Whole or Half LB. 69¢

IGA TABLERITE SLICED BACON Lb. Pkg. 69¢

YOUNG STEER BEEF LIVER Lb. 49¢

HERRUDS ASSORTED LUNCH MEATS 8 oz. Pkg. 59¢

Kraft Jet-Puff MARSHMALLOWS 2 10 oz. Pkgs. 45¢

OVEN FRESH CARAMEL PECAN Rolls Pkg. of 8 39¢

VAN CAMP PORK 'N BEANS 2 1 lb. 15 oz. Cans 49¢

MARIO STUFFED OLIVES 7 oz. Jar 49¢

IGA 100% PURE INSTANT COFFEE 6 oz. Jar 69¢

FRANCO-AMERICAN SPAGHETTI 2 15½ oz. Can 25¢

SAVINGS AT YOUR FINGERTIPS

IGA FROZEN LEMONADE 6 6 oz. cans 49¢

Chef Boy Ardee PIZZA With Cheese 43¢

Chef Boy Ardee PIZZA With Sausage 49¢

MARLENE MARGARINE 6 1 lbs. ¼'s $1

FRESH CARROTS Bunch 5¢

Hekman HONEY GRAHAMS lb. 39¢

Sunshine YUM YUMS or NUT GOODIES 11 oz. Pkg. 39¢

OPEN SUNDAYS 10a.m.-6p.m. WEEKDAYS 8a.m.-9p.m.

Edwards' IGA STORE

BEER and WINE To Go — Package LIQUOR

DISCOUNT SALE

MEN'S Tropical SLACKS * Reg. to $11.98 * Crease Resistant * Get Several Pair $6.99 PAIR

LADIES' BERMUDAS * Wash 'N Wear * Reg. $5.98 * All First Quality $3.99

MENS SPORT SHIRTS * Famous Brands * Regular to $5 * Med. Lg., & Ex. Lg. $1.99

FAMOUS MAKE - BRAS * Reg. to 3.95 * Regular & Strapless * Broken Sizes 99¢

GIRLS SWIM SUITS * National Brand * One and Two Pieee * Regular $6 $3.99

BOYS DECK PANTS or BERMUDAS * Tom Sawyer Brand * Blue Bell Brand * Reg. to $5 $1.99

WOMEN'S SUMMER SLACKS * Reg. $9 * Name Brand * 10 thru 18 $5.99

BERMUDAS For Men and Cotton MEN'S SLACKS Reg. to 7.98 Solids and Prints $3.99

WOMEN'S SWIM SUITS Values to 19.95 Famous California Make $4.99

Lieberman's of Charlevoix
Shop Friday Evenings 'til 8:30

You May Cut Your Own Hair

. . But you can NOT save your soul!

Jesus fixed it that way. This man is a big man . . . a rugged business man . . . experienced in all the ways of life. He is reliable, self-confident and successful. Man is master over a few things but his success fades when God's help ends. So does yours. *A man may cut his own hair but it is impossible for him to save his own soul.* Whoever you are . . . whatever you have done . . . you have a life to live, soul to save, an eternity to spend. You need the help of one far more infinite and much wiser. *He is a willing God.* Try meeting Him halfway and your luck will change. He won't issue permits on many of the things you do but He welcomes you to His church.

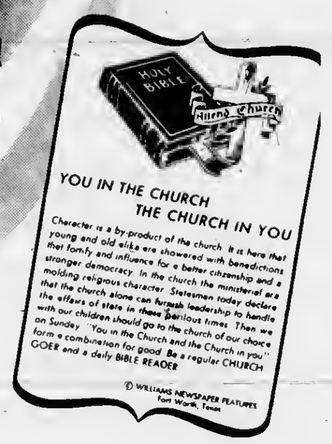

These Firms Make This Public Service Feature Possible

Their Generosity Helps Give Action To Our Religious Beliefs

Ken's Dodge Service
100 Mason St. — LI 7-9751

Lake Construction Co.
General Contractors
Charlevoix — LI 7-2531

Brown Motors Inc.
Selling Transportation Since 1898
Charlevoix — Petoskey

Top 'O Michigan Rural Electric
Boyne City

Helene's Beauty Shoppe
102 Park Ave. — LI 7-2261

Juillerct's Coffee Cup
U. S. 31 South — LI 7-9325

Robt. W. Winchester
Charlevoix

Ken's Dodge Service
100 Mason St. — LI 7-9751

Gill's Appliance
Philco - Zenith Service
214 Bridge St. — Charlevoix

Aluminum Products Co.
Aluminum Doors & Windows
Made to Order
Walter Wojan — Sirover Rd.

Kusina Motors Inc.
Pontiac, Cadillac & Rambler Dealer
Antrim St. — Charlevoix

Erber Oil Co.
Sinclair Products Dealer
Charlevoix — Petoskey — Gaylord

Charlevoix County State Bank
Charlevoix, Michigan

Hess Furniture Co.
Charlevoix, Michigan

Charlevoix State Savings Bank
Charlevoix, Michigan

Rabach Shoe Shop
Men and Boys work and dress Shoes
Petoskey Ave. — Charlevoix

Charlevoix Oil Co.
Citgo Products
Charlevoix — LI 7-6581

Charlevoix
Abstract & Engineering Co.
Charlevoix, Michigan

Novotny Plumbing & Heating Co.
Licensed Master Plumbers
LI 7-2641 — Charlevoix

Jim Fiedler
Residential Builder
309 E. Dixon, Phone 547-9750

Churches of Charlevoix Welcome You

ASSEMBLY OF GOD CHURCH
203 E. Upright St.
Sunday School 10:00 a.m.
Morning Worship 11:00 a.m.
Evening Services 7:30 p.m.
Rev. E. Herberger

BIBLE BAPTIST CHURCH
904 May St.
Morning Worship 11:00 a.m.
Sunday School 10:00 a.m.
Evening Worship 7:30 p.m.
Minister: J. Lugibihl LI 7-9338

BETHANY LUTHERAN CHURCH
1479 Bridge St.
Sunday School - 10:45 a.m.
Worship - 9:30 a.m.
Rev. R. L. Selzinger LI 7-9446

THE FIRST BAPTIST CHURCH
206 State St.
Sunday School 10:00 a.m.
Morning Worship 11:00 a.m.
Evening Services 7:30 p.m.
Minister: Jack G. Harris LI 7-9765

CHRIST EPISCOPAL CHURCH
State St. at Clinton
Sunday School 9:30 a.m.
Morning Worship 11:00 a.m.
Holy Communion 8 a.m.
The Rev. Alexander Wood LI 7-9406

CHRISTIAN SCIENCE CHURCH
West Clinton St.
Sunday School 10:00 a.m.
Morning Worship 11:00 a.m.
Service First Wednesday of month 8 p.m.

COMMUNITY REFORMED CHURCH OF CHARLEVOIX
Petoskey Ave. at Meech St.
Sunday School 10:00 a.m.
Morning Worship 11:00 a.m.
Minister: Charles A. Stoppels LI 7-2509
Evening Worship 7:45

COMMUNITY CHURCH OF GOD
202 W. Hurlbut
Sunday School 10:00 a.m.
Morning Worship 11:00 a.m.
Evening Worship 7:30 p.m.
Minister: G. L. Majors LI 7-2875

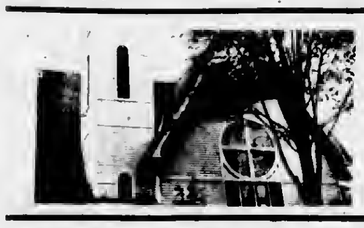

FIRST CONGREGATIONAL CHURCH
Park and State St.
Sunday School 9:45 a.m.
Morning Worship 11:00 a.m.
Minister: Lawrence E. Tenhopen
Phone LI 7-9122
Minister Emeritus: H. E. Kohn

FIRST METHODIST CHURCH
106 State Street
Sunday School 9:45 a.m.
Morning Worship 11:00 a.m.
Minister: Leona M. Winegarden LI 7-2654

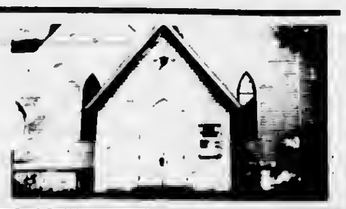

ST. MARY'S ROMAN CATHOLIC CHURCH
1000 Bridge St.
Sunday Mass: 7-8:30 - 9:30 - 10:30 - 11:30
Confession Saturday 4:30 to 5:30 and 7 to 8 p.m.
Priest: E. F. Denay LI 7-6652

Drivers' TV Test Aug. 30

Charlevoix motorists will have a second chance Monday Aug. 30 to take the National Drivers Test on television. The program will be rebroadcast over CBS TV (channels 9 and 10) at 10 p.m.

Popular response to the May 24 program has prompted the network to present the show again preceding the Labor Day weekend.

***

MICHIGAN had one of the best participation records of any state in the televised test, according to Gerald W. Shipman, Executive Secretary of the Michigan State Safety Commission. Shipman added, "Perhaps the most thought provoking figure is that in the first test averages put 46% of all viewers in the 'poor' classification of drivers."

Local and area safety councils, labor groups and the State Safety Commission plan to distribute test forms used during the program. Viewers, projected into a "driver's seat" situation, will keep score as they face driving conditions demanding knowledge, judgement and skill.

Krchak Family Holds Reunion

The Krchak family reunion was hold at Maple Grove Grange July 31.

Present were Lloyd Anerson and family from Walloon Lake; Eldred Ostrum and family of Charlevoix; Roy Kruse and family of Aurora, Ill.; James Townie and family of Boyne City; John Krchak Jr. and Emil Krchak and family of Crystal Lake, Ill., Keith Brukle and family of Seattle, Wash.; and Harry Bobb and family of Charlottesville, Va.

Others attending were Murray Dodd and family of Janesville, Wis., Ralph Towne and family of Boyne Falls; Albert Webster and family of Charlevoix; Rodney Ostrum and family of Indian River; Mr. and Mrs. Kenny Krchak of Elgin, Ill.; Mr. and Mrs. John Elzinga of Boyne City; and Ronald Kruse and family of Aurora, Ill.

About 55 members of the family were present and 38 were missing.

Miss Barbara Faye Dyer

Plans Fall Wedding

Miss Barbara Faye Dyer is the bride-elect of Bruce Earl Kroll, son of Mr. and Mrs. Earl Kroll of Ironton.

The daughter of Mr. and Mrs. Kenneth Dyer of Boyne City, Miss Dyer is a graduate of Boyne City High School and of Bennett Hoyt Institute.

She works for Top O'Michigan Rural Electric Company in Boyne City.

Her fiance is a graduate of Charlevoix High School and attended General Motors Institute in Flint. He presently is attending Foremanship School at the Oldsmobile plant in Lansing.

The wedding will take place Oct. 2 at the Ironton Congregational Church.

Top Shows Free At Michigan Fair

Shows by top stars of the entertainment world will be a big bargain at the Michigan State Fair this year.

They'll all be free to State Fair visitors.

Music and fun will be the keynotes in the music shell and on stage in front of the grandstand.

The first Music Shell show will be at 8:30 p.m. Friday, Aug. 27, the first evening of the fair, with the nationally known Serendipity Singers on stage.

That group also will present shows from Saturday, Aug. 28, through Wednesday, Sept. 1, at 3, 5:30, and 8:30 p.m. daily.

***

NBC TELEVISION'S Hullabaloo gang will be on hand for shows at 4, 7 and 9:30 p.m. each day from Saturday through Wednesday. Singing and dancing stars of the fast-moving show include Johnny Rivers, the Four Tops, Lesley Gore, Tony Clarke and the Hullabaloo Dancers. They'll feature all the latest and most popular dances such as the Watusi, Swim, Pony, and Frug.

On Thursday, Sept. 2, a new crew of entertainers will come into the music shell.

The Supremes, Detroit's own singing group which has been an international hit, will take the stage at 2, 4:30, and 9 p.m. on Thursday; at 2:30, 5, and 9 Friday through Sunday; and at 3, 5:30, and 9 on Labor Day.

***

JACK JONES with the Jimmy Wilkins Orchestra will also be on hand those days. They'll go on at 3:30, 6, and 10 Thursday through Sunday, and at 4, 7 and 10 on Labor Day.

Other music shell entertainment will include Honors Band concerts and the Miss Michigan State Fair Contest.

In the coliseum grove, a long list of amateur, semi-professional and professional entertainers will be on hand.

Meanwhile, in front of the grandstand, the Barnes and Carruthers Circuis, featuring 15 great acts, will be presented three times daily from Saturday, August 28, through Friday, Sept. 3. The circus, too, is free to State Fair visitors.

In the coliseum, 15 free horse shows will be staged during the fair's 11-day run. And throughout the fair grounds, live music will be provided by various instrumental and vocal groups.

And it's all a bargain. It's all free to State Fair-goers.

Peace Corps Test Announced for Area

Charlevoix area residents will have an opportunity to take the Peace Corps Placement Test Saturday Sept. 11 at the Traverse City test center located in the main Post Office.

No one passes or fails the test and you can't study for it.

It measures general aptitude and the ability to learn a language. If, for example, test scores indicate limited language acquiring ability, the Peace Corps tries to place the applicant in an English-speaking area. The test is used by the Peace Corps only as a tool in the matching of Volunteers and jobs.

* * *

THE PEACE CORPS application is the most important indicator of suitability for Peace Corps service. It must be filled out and brought to the exam unless previously submitted.

Applicants should plan on about one and a half hours at the testing centers, unless they wish to take the Spanish or French language achievement, test, which requires an additional hour.

Talk of the Town

Mrs. Harold Chew and family of Litchfield and Mrs. Henry Shrope and children of Wayne spent last week at a cottage at Pine Point. The Chews also visited her mother-in-law, Mrs. Datus Dean, and Mr. Dean and other relatives.

Friends Drop In Unexpected?

SERVE A DAIRY QUEEN TREAT
From your local Dairy Queen Store
SUNDAES-SHAKES-MR. MISTY
BANANA SPLIT-PARFAY
CHARLEVOIX DAIRY QUEEN STORE
South Bridge Street

THIS WEEK—
WILSON'S
COTTAGE CHEESE lb. ctn. 19¢

Look for Wilson's All Star Dairy Products Staley's Grocery Store. . .OR--
For Home Delivery
Phone Charlevoix 547-9792
NORTHLAND DAIRY
East Jordan-Charlevoix-Ellsworth

WE GIVE YOU MORE FOOD $AVING$

DELICATESSEN DEPARTMENT
•FRESH BAKED BREADS
•FRESH BAKED PIES
•FRESH BAKED ROLLS
•BAR-B-Q CHICKEN
•SPARE RIBS

GREEN GAGE PLUMS OR GERMAN PRUNES 1 lb. Can 10¢

PARK LANE OR COUNTRY LANE ICE CREAM FULL GALLON 89¢

Maxbauer's BUTTERMILK Qt. 15¢

WHOLE, GRADE A FRYERS LB. 29¢

Herrud's SANDWICH SPREAD 2 12 oz. Ctns. 89¢

Farmer Peets, Boneless HAMS Whole or Shank Half LB. 69¢

Duff's Instant POTATOES 3 oz. Pkg. 10¢

See our other great values on our 10¢ table

Country Fresh FRUIT DRINKS Orange, Grape or Punch 3 Half Gals. $1

50 EXTRA GOLD BOND STAMPS
TWO CUT UP FRYERS
Offer Good Thru Sat., August 28, 1965
Good Only at Oleson's Food Store

50 EXTRA GOLD BOND STAMPS
2 Quart Basket
HOME GROWN PEACHES
Offer Good Thru Sat., August 28, 1965
Good Only at Oleson's Food Store

50 EXTRA GOLD BOND STAMPS
2 Pkgs.
Olesons Country Smoked
FRANKS OR BOLOGNA
Mix or Match
Offer Good Thru Sat., August 28, 1965
Good Only at Oleson's Food Store

30 EXTRA GOLD BOND STAMPS
With Your Purchase of
Cherry - Rhubarb
FRESH BAKED PIE
Offer Good Thru Sat., August 28, 1965
Good Only at Oleson's Food Store

50 EXTRA GOLD BOND STAMPS
With Your Purchase of
Aersol
BUG BOMB
Offer Good Thru Sat., August 28, 1965
Good Only at Oleson's Food Store

50 EXTRA GOLD BOND STAMPS
With Your Purchase of
Hills Bros. 10 oz.
INSTANT COFFEE
Offer Good Thru Sat., August 28, 1965
Good Only at Oleson's Food Store

MICHIGAN MADE CLIFF-CHAR CHARCOAL 5 Lb. Bag 19¢
(With $5 Purchase)

FRESH DAILY FRUITS
- BLUEBERRIES
- PEACHES
- PLUMS
- GRAPES

MULLER'S OVEN-FRESH
BREAKFAST ROLLS Pkg. of 8 39¢
SANDWICH BREAD 2 1½ lb. Loaves 49¢

HOURS:
9 a.m. to 6 p.m. DAILY
9 a.m. to 9 p.m. FRIDAY
CLOSED ALL DAY SUNDAY

OLESON'S FOOD STORES
of Charlevoix the Beautiful
3 locations in Traverse City - Downtown Cadillac
You'll Really Like OLESON'S Low, Low Prices Plus Double Free GOLD BOND STAMPS Every Wednesday

The WANT ADS

1 Card of Thanks

I WANT to thank Dr. Grace, the nurses, nurse aids and the hospital staff for the wonderful care and service received while I was a patient in the hospital. Delia A. Lyon. (8/25x1)

3 Lost and Found

LOST MAN'S BILL FOLD. Contact Dickenson's, Boyne City Road, Charlevoix. Phone 547-2757. Stephen R. Little identification card in bill fold. Reward. (8/25x3)

4 Special Notices

Meeting of Charlevoix Alcoholics Anonymous Are held Each Friday at 8:30 P.M. at 201 E. Garfield Phone LI 7-9303 for information (A3WTF)

COURIER Subscribers who mail their newspaper to their friends or relatives are reminded that five-cents postage is required to mail a 10-12 page paper, 6 cents for a 14-page paper and seven cents for a 16 page paper.

NOT RESPONSIBLE for any debts made by anyone other than myself after this date, August 18, 1965. William Baumgardner. (36c2-4)

SKIN DIVERS - ATTENTION!-- Scuba tanks filled by the latest approved Ingersoll-Rand equipment. Your safety is our first consideration. FOCHTMAN MOTOR COMPANY, Petoskey, Dial 347-2677. (28w11-4)

ATTENTION SHOT GUNNERS. There will be Skeet and Trap shooting each Sunday at the Charlevoix Rod & Gun Club starting at 1:30 p.m. (29tf-4)

AUCTION SALE. Saturday, September 4, 9:30 a.m. Complete household contents of 3 large guest homes at 313 Michigan Ave., Charlevoix. Will be sold at public auction to highest bidder. 25 bedrooms; beds, chest, blankets, sheets, carpets, curtains, etc. 3 living rooms complete; kitchen and dining room equipment to serve 50 guests also lawn furniture, laundry equipment, 4 hot water heaters, etc. Everything to operate and maintain these homes. Must be sold as these homes are to be torn down. Terms, Cash. All goods to be settled for immediately following close of sale. Not responsible for accidents on day of sale. Mr. Matchet Auctioneer. Ellsworth, LU 8-2056. (8/25x2-4)

4 Special Notices

PIANO LESSONS. Classes starting September 13. For appointment phone Mrs. Howard Otis, 547-9296. (8/25x3-4)

LAWN SALE, Friday, August 27 at 216 Mason St., Charlevoix, 9 a.m. 45 record player, Conn Victor Cornet, Sports equipment and clothing. (8/25c4)

SOUP SUPPER at the Ellsworth Community hall by the Calvinist Cadets, Saturday, August 28, 5 to 7 p.m. Free will offering. (8/25c4)

BACK YARD SALE, Saturday, August 28. 211 Nettleton St., 10 a.m. Clothing and Miscellaneous items. (8/25/x4)

BACK YARD SALE. Rain or shine, 303 W. Garfield, Saturday, August 28. 9 a.m. to 5 p.m. Men's, Women's and children's clothing, furniture, dishes, small appliances and many Miscellaneous items. (8/25x4)

5 Automobiles for Sale

1961 FORD. Standard transmission, V6, 2 door, very good condition, one driver, reasonable, call LI 7-2588 or see at 112 Belvedere Ave., Charlevoix. (29tf5)

1963 BUICK SPECIAL

*** A Real Gas Saver!**

One owner. V-8 engine and straight stick for the most economical operation possible. Radio, Heater and only 28,000 actual miles.

Only $1,377.00

CHARLEVOIX OIL CO.

Phone LI 7-6581

OLDS. 1959 Olde, 4 door sedan. See at 1004 Bridge Street, Charlevoix. (35w3-5)

1964, 4 door, CATALINA, excellent condition, low mileage and price. Special built for trailer haul. Phone 547-2392. (8/25x5)

9 Motorcycles, Scooters

1959 CUSHMAN Scooter. Reasonable. Engine recently overhauled, new rear tire and tube. Reason for sale going to school. Call LI 7-2119. (8/25x2-9)

11A Auto Insurance

AUTO INSURANCE. Having trouble getting auto insurance or just looking for better service. Call Tom or George LaBlance, Your Auto Insurance Specialist in Charlevoix County. LI 7-2954, Charlevoix. (8tf11A)

12 Business Services Offered

BUILDING, remodeling, formice, ceramic tile, concrete work. Work guaranteed. References. Phone Croff and Letet, DI 7-7304 or DI 7-3046 after 6 p.m. (33c14-12)

PATIO BLOCKS, Precast Steps, Drywells and Brikcrete -- See them manufactured -- Get our Pricee. DRENTH BROTHERS - LU 8-2277 - Ellsworth, Michigan. (8/25x12)

13 Building Contracting, Roofing

GENERAL CONTRACTING -- Concrete, Carpentry, Masonry, Cottagee, Homee, Farms, Commercial Partial construction or the Complete Job. DRENTH BROTHERS -- LU 8-2277 -- Ellsworth, Mich. (8/25x13)

20 Painting, Papering Decorating

PAINTING - interior & extertor. Color blending and matching. Satisfaction assured. Call R.F. Nichols, 547-9186. (36c4-20)

26 Help Wanted Female

WANTED: Responsible Woman for housekeeper and care for three preschool children. 4 days a week, state salary and give references to call. Write Box No. 33, Charlevoix Courier. (8/26x26)

WANTED MAID for Motel work call 547-2991 or apply at American Motel, S. Bridge St., Charlevoix. (6/25x26)

26A Sales Help-Female

WANTED TOY party demonstrators. To show Sandra name brand, Toys, Gifts, gadgets, and boueeware for details write, give phone number, Flora Linderman, Roscommon, Michigan. (35c3-26A)

27 Help Wanted-Male

WE ARE now taking applications from men for employment in our cannery. Call at our office in person Monday thru Friday 6 a.m. to 5 p.m., Michigan Fruit Canners, Inc., Ellsworth, Michigan. (36w3-27)

CARETAKER (part-time) for 2 summer homes. Year around position, Charlevoix. Phone LI 7-6777 or LI 7-2620. (6/25c27)

28 Help-Male, Female

DEALER to supply Rawleigh products to families in Co. or City of Charlevoix. If interested in a good income with security for the future, write: Rawleigh Dept. MCH, 191, Freeport, Ill. (6/25c28)

WANTED Immediately for year around position waiter or waitress, experienced or inexperienced for dining room. Good salary and excellent tips. If you do not have experience we will train you at our experense. Call Indian River, Michigan, ADams 8-9343 after 8 p.m. Mrs. DeVore. (8/25x3-28)

28 Help-Male, Female

WANTED Experienced capable couple as care takers for lodge on P.M. River in Baldwin Area, for housekeeping, cooking and yard work. Separate living quarters. State Age, experience, references and salary destred in replying to P.O. Box 508, Muskegon, Michigan. (8/25x2-28)

31 Work Wanted, Male

WANTED lawns to mow with power mower. Call LI 7-2132. (8/25x31)

36 Insurance

INSURANCE. Our business is offering the best service and insurance to meet your personal needs. Fire, Auto, Farm, Bonds, Liability, Hospital and and Life. Call Tom or George LaBlance, LI 7-2954, Charlevoix. (8tf36)

41 Dogs, Pets, Supplies

BEAGLE Pup, 3 months old male. Wormed and has had shote. Call LI 7-9658. (8/25x41)

45 Articles for Sale

Back soon from Summer Rentals

Best buys in pianos

No "responsible party" Gimmicks. Just down to earth prices in the first place. Call or come in now for best selection.

HANNA'S MUSIC

Phone DI 7-2826
406 E. Lake St., Petoskey
(5332-270-8)

BABY CARRIAGE, $5.00; portable crib with mattress, $10.00; infant seat with pad, $2.00; car seat, $2.00. Call 547-9455. (6/25c45)

THE amazing Blue Lustre will leave your upholstery beautifully soft and clean. Rent electric shampooer $1. Interiors of Charlevoix, Olesons Shopping Center, Charlevoix. (6/25x45)

MISCELLANEOUS, 7 piece Knotty Pine bedroom suite, Craftsman sander and polisher. General Electric Apartment size electric stove, coil springs. Phone 547-9296. (8/25x45)

GUITARS? Yes we have them

Beginners, intermediate and artist instruments now on hand.

Take your pick at

HANNA'S MUSIC

DI 7-2826
406 E. Lake St., Petoskey
(5331-270-8)

46 Boats and Accessories

SAIL BOAT. Aqua Cal Catamaran, 1965 model, new condition, nylon sails, aluminum spars, reasonable, no maintenance, extremely fast, easy sailing, will demonstrate. LI 7-9374. (34w6-48)

* Read the classifieds.

46 Boats and Accessories

1964 OWENS 30 foot cabin cruiser, like new. Refrigerator, pressured hot and cold water plus many other extras. Owner will sacrifice. Can be seen at Ludington Yacht Club. Call Ludington 843-5331 for full information. (36w6-46)

CHRIS CRAFT speed boat, Bargain, make an offer. 100 Horse Power motor in excellent condition, 18 ft. hull needs work. See it at Walker Marina or call owner, 547-2676. (6/25x48)

50 Fuel

SLAB WOOD for sale. As it comes off the Mill. $15.00 per load. Byard Sawmill, M-32, East Jordan. Call LE 6-2657 or if no answer call 582-7097. (17tf50)

51 Good Things to Eat

BIG ICE SALE on block, cubes any flavor. Stock up. Ice Co. 103 Mason, Charles Heise, Rear Antique Shop. (6/18w2-51)

RED HAVEN PEACHES. About September first. Zeitler Orchard, Charlevoix. Phone LI 7-2559. (8/25c3-51)

PEACHES & EARLY APPLES at Eveline Orchards or call LE 6-7022. (8/25x51)

53 Household Goods

LIBRARY TABLE and laundry stove with 4 lengths of pipe and 2 elbows. See at 315 Mason St., Charlevoix. (35w3-53)

EASY SPINDRIER like new. English dishes. Johnson Devon spray pattern, service for 8. Phone 547-2392. (36x53)

Now New Lower Prices on CONN ORGANS

now in stock, wide selection for every decor. Get yours now while prices are down. Terms of course.

HANNA'S MUSIC

Instructions Available.
(5330-270-8)

55 Machinery, Industrial Equipment

"FOMCO SEZ"

DOWFLAKE will settle dust on driveways, roadways and parking lots. It is a wonder product made by Dow chemical Company. For complete information contact your neighborly FOCHTMAN MOTOR COMPANY STORE. (6/25c55)

56 Musical Instruments

RECORDS

In Hi-Fi and Stereo Albums

Plus Old Favorites

Complete Stock at

Edwards' IGA

Charlevoix

57 Appliances

ELECTRIC HOT WATER heater, 52 gallon. Odds and ends of doors. Phone LI 7-6522. (6/25/57)

ELECTRIC Stove, Phone LI 7-9406 or call at vicarage, S. Prospect and Dixon. (8/25x2-57)

GOOD USED refrigerator, Phone 547-9419. (8/25tf57)

No point in Michigan is more than 85 miles from one of the four bordering Great Lakes.

57 Appliances

ATTENTION DRUMMERS

Those hard to get Ludwig drum outfits just arrived. In stock NOW. Champagne, Pink Sparkle, Blue Sparkle, White Pearl.

TAKE TRADE.
EASY TERMS

HANNA'S MUSIC

Phone DI 7-2826
408 E. Lake St., Petoskey
(5329-270-8)

ROWE GARDEN, 708 Park Ave., Charlevoix. Garden Vegetables; tomatoes, corn. Cut flowers, Glads. Field grown plants, Mums. Call 547-2869. (38tf58)

GLADIOLUS in most popular colors. Long spikes and blooms will last a full week. Bring Container and pick up at the house, or we will deliver anywhere. C. B. Wright, 536-2668. (36c3-58)

59 Wearing Apparel

SUITS. Size 12, light blue and a light green. See at Courier office. (8/25x59)

60 Wanted Misc.

WANTED. Large dome light fixture with colored glass, once used over dining tables. Old dolls, toys, dishes, iron banks, etc. Call LI 7-6464. (36w3-80)

61 Room With Board

ROOM with or without board, on Eaton Avenue. Call LI 7-9253. (8/25/c61)

68 Unfurnished Apartments

APARTMENTS. 2 unfurnished, 2 bedroom apartments. Water, heat and cooking gas furnished. Inqutre LI 7-2571. (24tf68)

68A Furnished Apartments

FURNISHED APARTMENTS and rooms for rent. By the day or week. Contact Mrs. P. D. Campbell, LI 7-2533, 115 Pine River Lane, Charlevoix. (32tf-68A)

72 Houses for Rent

SMALL furnished house, suitable for elderly couple. No pets. Inquire 209 W. Upright or phone LI 7-2932. (6/25x2-72a)

LARGE HOUSE on Michigan Ave. Can be used for business office. Separate Apartment upstairs plus 3 bedrooms down. Call LI 7-9738. (32tf72)

FURNISHED, 3 bedroom house, 10 miles South of Charlevoix off US 31, oil heat, Reasonable rent. Call Mrs. Cecil Richardson, LI 7-9177. (6/25tf72A)

CABINS - BAIT - BOATS-can be operated year 'round. Located on Lake Charlevoix, with 265' frontage. 7 cabins, owner's quarters, all completely furnished. 11 boats, 2 motors, 3 docks, bait house with 3 minnow pools. No. 101. BAR-RESTAURANT-MOTEL -Hottest money maker in Northern Michigan. 10 units on a beautiful lake. 345' frontage on Federal Highway. Class "C" license. Minutes away from the "Big Six" Ski areas. Qualified Buyers Only.

HURRY ON THESE!!!!

Farm & Resort Properties

STROUT REALTY

Jane L. Anders, Branch Mgr.

310 Clinton Street
Charlevoix, Michigan
Phone 547-2971

72A Furnished Houses to Rent

SUMMER RENTAL on Lake Charlevoix at Ironton. Furnished, 3 bedroom, 2 bath home. Completely modern, swimming, fishing, barbeque pit, oil heat, fireplace. Call. LI 7-2172 or LI 7-6775. (28tf.72A)

73 Cottages for Rent

COTTAGES & BOATS for rent on Lake 26 by the day or week. Phone LI 7-9145. (36c3-73)

1 BEDROOM Cottage at 203 Burns. See Harlow Bettis. (8/25c73)

75 Wanted to Rent

WANTED TO RENT in Charlevoix, small, tight garage or shed for dead storage of furniture and personal effects. Phone LI 7-6686. (8/25x75)

FOR SALE new building 30 x 70 for Business on one acre Main Highway. Call after 4 p.m. 582-7809. (8/25c2-76)

HOUSE FOR Sale, 2 bedroom, gas heat, large corner lot. 511 W. Garfield. May be seen by appointment. Phone 547-9324. (8/25x76)

2 BEDROOM HOME at 604 Park Ave. with Lake View. Just decorated inside and out. Call Mrs. Cecil Richardson, LI 7-9177. (8/25tf78)

78 Houses for Sale

DWELLING & Contents at reasonable price for quick sale. Contact Archie L. Livingston, Phone LI 7-6594. (35x76)

HOUSE FOR SALE. Partly furnished, Phone LI 7-6460 or Inquire at 221 Antrim St., Charlevoix. (36c2-78)

79 Lots for Sale

PINE POINT BLOCK. Block consists of 7 lots size 100' x 125' at $10.00 per foot. Excess to public beach. Call LI 7-2764. (35w10-79)

100 FOOT Lake Charlevoix frontage in Sweetbriar division, Improved. Ironton, Michigan. Phone LI 7-2195. (8/25x79)

2-ACRES plus older home newly remodeled. Living room, den with fireplace, kitchen & Dinette has built-in oven and counter - top range, barbecue pit - ceramic tile bath-utility room-2 large bedrooms on 2nd floor with 1/2 bath, 2 car garage. Priced at $11,500.00, on terms.

SOUTHSIDE-small tastefully decorated home with living room, kitchen with dining space - 1 bedroom and bathgas fired space heat. Insulated. lot 50' x 190' px-Priced at $5,400 on terms.

IRONTON-modern 2-bedroom cottage, furnished, nice living room and dining area-brick fireplace-snack barbath - insulated - storms-screens etc. for year-round use. Deeded lake frontage for use with others. Extra room built on for utility or extra bedroom. $13,125.00 on terms.

HISTORIC KING STRANG HOTEL-in ST. JAMES HARBOR with 75' water front-and large lot with room for expansion. 21 rooms, 6 baths, lobby, dining room seating capacity 50. Equipped kitchen and bakery. Priced furnished at $50,000 on terms.

SCHEID REALTY

Irma L. Scheid, Realtor

1004 Bridge Street Charlevoix

Phone LI 7-6606

Order Of Publication
General

STATE OF MICHIGAN,
Probate Court for the County of Charlevoix.

Estate of JULIANA LAKIES, a.k.a. JULIA A. LAKIES, Deceased.

It is Ordered that on September 14, 1965, at 11:00 a.m., in the Probate Courtroom in Charlevoix, Michigan a hearing be held on the Petition of Gerald Lakies for appointment of an Administrator, and for a determination of heirs.

Publication and service shall be made as provided by Statute and Court Rule.

Dated: August 18, 1965

Hon. John Makel,
Judge of Probate

Norman D. Ance
Attorney for Petitioner
213 Bridge Street
Charlevoix, Michigan
(8/25-3)

America is blessed with adequate water supplies, says the National Wildlife Federation, but the country is faced with an acute water shortage unless steps are taken immediately to halt water pollution. By cleaning up streams, rivers, lakes and reservoirs, water can be used many times to supply human needs, but already, some parts of the country face economic disaster because of dirty water.

Legal Notices

Order Of Publication
General

STATE OF MICHIGAN,
Probate Court for the County of Charlevoix.

Estate of ROBERT BRIDGE, Deceased.

It is Ordered that on August 31, 1965, at 10:00 a.m., in the Probate Courtroom in the City of charlevoix, Michigan a hearing be held on the Petition of Marian M. Bridge for probate of a purported Will, for granting of administration to the Executrix named, or some other suitable person, and for a determination of heirs.

Publication and service shall be made as provided by Statute and Court Rule.

Dated: August 4, 1965

Hon. John Makel,
Judge of Probate

Norman D. Ance
Attorney for Petitioner
213 Bridge Street,
Charlevoix, Michigan
(8/11-3)

Order of Publication
General

STATE OF MICHIGAN, File No. 6437
The Probate Court for the County of Charlevoix.

Estate of HERMINA SEDLACEK, Deceased.

It is Ordered that on October 19, 1965 at 10:00 a.m., in the Probate Courtroom at Charlevoix, Michigan a hearing be held at which all creditors of said deceased are required to prove their claims. Creditors must file sworn claims with the court and serve a copy on John S. Clark, First National Bank Building, Petoskey, Michigan, prior to said hearing.

Publication and service shall be made as provided by Statute and Court Rule.

Dated: August 11, 1966

John Makel,
Judge of Probate

Clark, Stroup & Brown, Attorneys
First National Bank Building
Petoskey, Michigan
(8/18-3.)

NOTICE BY PERSONS CLAIMING TITLE UNDER TAX DEED -- Under Sec. 211.140, Comptied Laws 1948.

To the Owner or Owners of any and all interests to or Ltens upon the Lands berein described:

TAKE NOTICE: That sale has been lawfully made of the following described land for unpaid taxes thereon, and that the undersigned has title thereto under tax deed or deeds issued therefor, and that you are entitled to a reconveyance thereof, at any time within six months after return of service of this notice, upon payment to the undersigned or to the Register in Chancery of the County in which the lands lie of all sums paid upon such purchase, together with fifty per centum additional thereto and the fees of the Sheriff for the service or cost of publication of this Notice, to be computed as upon personal service of a declaration as commencement of suit, and the further sum of five dollars for each description without additional cost or charges: Provided, that with respect to purchasers at the tax sale held in the years 1938, 1939, and 1940 the sum stated in such notice as a condition of reconveyance shall only be all sums paid as a condition of the tax title purchase, together with ten per centum additional thereto. If payment as aforesaid is not made, the undersigned will institute proceedings for possession of the land.

DESCRIPTION OF LAND, Plat, Addition or other description, Village or City and County:

State of Michigan, County of Charlevoix, to wit: Lot 15, Block 23, Nicholl's Third Addition to Village of South Lake, City of East Jordan, according to plat thereof. Amount paid, one hundred forty dollars and seventy-nine cents ($140.79), tax for the year 1960.

Amount necessary to redeem, $218.19 plus cost of advertising and/or cost of personal service.

Henry Morin
191 Clarence Street
Belleville, Michigan

TO: THERESA BUTTON DEITER and NETTIE A. CHALMERS, last grantees in the regular chain of title of such lands, or of any interest therein, as appearing by the records in the office of the Register of Deeds of said county, at the date of personal service or publication of this Notice.

Walter R. O'Hair
Attorney for Henry Morin
Business Address:
110 West State Street
Mancelona, Michigan

My Neighbors

"Well, I shouldn't worry—I'm sure *I'll* be called on quickly."

BELDING Real Estate

By the Bridge

"Better Buys By Belding."

Phone LI 7-2981

NORTH SIDE. 5 bedroom older home. Brick exterior. New storms, renewed and approved wiring. Good carpeting in living and dining areas. Newly decorated. Oil furnace. Garage. Small lot. $10,500

MICHIGAN AVENUE, East side. 5 bedroom. Large living room with fireplace, dining room, good kitchen. Sleeping porches. Stoker heat. Very sound house. A buy at $8500 ($3000 dn)

MERCER BLVD. Idyllic location. One of our charming early resort era summer homes. Large living and dining rooms, open stairway and fireplace. Six large bedrooms with cross ventilation in all rooms. Roomy kitchen and pantry. Spacious yard. Good foundation and good plumbing. A personality home. $26,500

Lucile Cunningham, BROKER

KEY TO LOTS O LIVIN **BUY A HOME FIRST**

JUST OUTSIDE CITY LIMITS--BEAUTIFUL LAKE VIEWS--newer brick veneer home-3 bedrooms-1½ baths - large living room with unusual fireplace-large dining area-kitchen with built-ins-ample closet space - full basement-oil fired hot water heating system-well elevated px 2-acre lot-2 car attached garage-$29,500 on terms.

LOVELY LAKE VIEW LOT - 250' x 330' px on edge of town-drive and basement hole dug - $3,750.

ON BELVEDERE AVENUE -- 119' front with plenty of depth-excellent location for, and lots of room for a nice apartment building - has a large 6-room house on it at present.

108' PX OF BEAUTIFUL LAKE CHARLEVOIX FRONTAGE -- close in - well elevated - some woods-good beach - $55.00 front foot.

102-104-106 & 108 W. DIXON AVENUE PROPERTIES --LAKE MICHIGAN VIEW--totaling 304.75' of frontage on W. Dixon with plenty of room for development. SEE US ABOUT THESE.

FOR LEASE--newer 3-bedroom, 1½ bath, den, living-dining and kitchen with built-ins-plus full basement-attached garage-nice grounds in excellent location-$125.00.

SCHEID REALTY

Irma L. Scheid, Realtor

1004 Bridge Street
Charlevoix -- Phone LI 7-6606

Drenth Brothers
Building Contractors
Gravel-Filling-Bulldozing
Brikcrete-Bulldozing
LU 8-2277 Ellsworth

HUFFORD PAINTERS
Complete Decorating Service. Airless Spray Painting Floor Sanding, Vinyl and Paper Hanging a Specialty. Ph. DI 7-8551, Petoskey.

LIVINGSTON INSURANCE AGENCY
Archie L. Livingston
Robert B. Livingston
GENERAL INSURANCE
217 Bridge St. LI 7-6594

Expert Piano Tuning and Repairing
LOUISELLE PIANO SERVICE
LI 7-9137

Insulation - Roofing and Siding Applied
Rabach's Sales & Service
US-31 LI 7-6591
Charlevoix

PAINTING
Interior & Exterior
Ready to serve you
RICHARD J. HULL
Ph. LI 7-2736
Charlevoix

DR. H. O. MESSMORE
Osteopathic.
Physician and Surgeon
Hours by Appointment
Telephone LI 7-9551
301 Michigan Avenue
Charlevoix, Michigan

PAINTING & WALL PAPERING
Interior and Exterior
Bob Olson
Ph. LI 7-9567 Charlevoix

Shoe Repair
Canvas Shop
Rabach's Sales & Service
RED WING SHOES
Petoskey Ave. LI 7-6791

Licensed Master Plumber
Plumbing and Heating
FRANK NOVOTNY & SONS
105 Clinton LI 7-2641

FOR SALE

On Lake Charlevoix - at Ironton

Beautifully landscaped, three bedroome and 2 baths, fireplace, carpeting, automatic oil heat, thermopane windows, garage and workshop. May be purchased on terms. Phone LI 7-6775 or LI 7-2172.

Gracious Country Living

SEVEN ACRE ESTATE
OVERLOOKING LAKE MICHIGAN

50' x 150' 3 bedroom country home with attached two car garage, well positioned on approximately 4½ acres of beautiful landscaped lawn with mature shade. Other outstanding features include: parquet floors, two ceramic tiled baths, large living and dining rooms two large glass enclosed porches, beautiful built in kitchen, a guest cottage and chauffeur's apartment. For appointments, contact Gordon Neff, 330 Bridge Street, Charlevoix, LI 7-6541.

Circlin' the Bases

with OEANO

LAKE CONSTRUCTION WINS SECOND ROUND

Lake Construction cinched the second round title by virtue of their narrow 3-2 win over the Merchants. The win gave the champions a 7-0 record with one game to play while second place American Mold is 5-2 with one game left.

Lake Construction will meet American Mold, the first round champion tonight (Wednesday) at 8:45 in the city series playoffs (2 out of 3) to determine the city championship.

In the Merchant tussel Lake scored in the first on Davenport's one-bagger after Faculak's lead off single. Gary Stutzman sent the Merchants in front with his third inning bases-loaded single.

The winning run was set up by Davenport's single and Grunch's double and a fielder's choice in the bottom of the seventh inning.

• • •

EARLIER Olesons fell to Lake Construction by an 11-3 count. Steve Faculak's four hits combined with Ted Potter's grand-slam home run did most of the damage.

The Air Force edged Olesons 4-2 in a fine contest. The winning runs came in the fourth on Merrill's double. Sonny Wright hurled a neat four hitter.

American Mold evened their score with youthful Olesons by scoring four times in the bottom of the fifth to win a see-saw contest 7-4. Harvey Cole's single, two errors, and Don Kowbell's one - bagger produced the four run rally. Bob Ritt's bases-empty home run added late inning insurance. Dennis Warner, John Ferguson, and Doug Winnell did some fine hitting for the losers, each collecting two base hits.

STANDINGS

	W	L
Lake Construction	7	0
American Mold	5	2
Merchants	3	5
USAF	2	5
Olesons	1	6

In the race for the hitting crown, it will go down to the final game with four Lake Construction batsman in contention. Davenport, Faculak, Grunch, or Potter could take the title with a good night against American Mold.

LEADING HITTERS

	AB	H	Pct.
D. Davenport-LC	47	20	.425
S. Faculak-LC	47	19	.405
R. Grunch-LC	46	18	.392
T. Potter-LC	44	17	.387
D. Kowbell-Am	31	12	.390
J. Ingalls-Mer.	37	12	.324
K. Balch-Am	43	14	.328
N. Helms-Mer.	49	15	.300
K. Boss-Am	34	10	.291
J. Bettle-Mer.	52	15	.289

JUNIOR RACE UNDECIDED

Both Freedmans and Jerry's Gulf were neck and neck in the race for the second round crown. Both have one game to play, both with A & W. Jerry's won the first round title.

Barnard edged A & W 4-2 behind the two hit pitching of Gary Crain. The winning markers came on base hits by Crain, Greg Seese, and Bill and Jim Gengle.

Jerry's blasted Freedmans 10-5 to hand them their first loss of the round. Six errors in the fifth frame allowed the winners to score four times. Chris Wood had two hits to lead the winners while Aaron Brock had two for the losers.

Freedmans thumped Barnard 13-6 in a wild affair sprinkled with base hits and loaded with errors and walks. The winners only got three hits and the losers two.

JUNIOR LEAGUE STANDINGS

	W	L
Freedmans	4	1
Jerry's Gulf	4	1
Barnard	2	4
A & W	0	4

LEADING HITTERS

	AB	H	Pct.
T. Weidman-Fr.	29	15	.517
S. Smith-J's	37	15	.405
G. Crain-Bn	36	14	.388
D. McKenzie-J's	32	10	.313
R. Doan J's	37	12	.308

PEANUT LEAGUE

Although each has one game left the Cards and Lions have cinched their divisional championships and await the playoffs to determine the champion.

The Lions had little trouble with the Dodgers beating them 11-5. Plum tripled three home in the first inning and the Lions were never headed. Klooster had three safeties for the losers.

The Braves hung on to defeat the Pirates 7-6. The Pirates fought back with four last inning runs but their rally fell short. Jim Warner led the Braves with three hits while Carl Swanson had two for the Pirates.

The Tigers lamed the Astros 10-0 scoring rune in all but one inning. Cousins Tim and Bill Carey helped the Tiger cause with long home runs.

The Cardinals won their ninth straight by coming from behind to edge the Cubs 4-1. Carl Novak broke the tight game open with a two run single in the fourth inning.

STANDINGS

Red Division	W	L	White Division	W	L
Lions	7	2	Cards	9	0
Tigers	5	4	Braves	7	3
Dodgers	3	6	Cubs	3	5
Astros	0	9	Pirates	2	6

WILD AFFAIR ENDS BLOOPER LEAGUE

Ken's Dodge Service ended their season on a happy note when they appeared on the Diamond dressed in women's attire. With flowing skirts and other misc. equipment they entertained the large crowd and although they won only one game all year they easily became the crowds favorite. The score in the game, although everyone was having such fun it didn't really matter, was Boyne 20, Ken's 13.

In the early game Consumer Power ended Novak's unbeaten streak, beating the league champions 8-3. Demoor and Dziedzic each had two hits

Continued on Page 14

IT WAS LADIES' DAY at the ball park when Ken's Dodge Service showed up for its last game of the season Aug. 18. Left to right are Gordon Freedman, John Sladek, Ken Empey, Bob Hamilton, Norm Empey, Harrison Elzinga and Archie Hanbaugh.

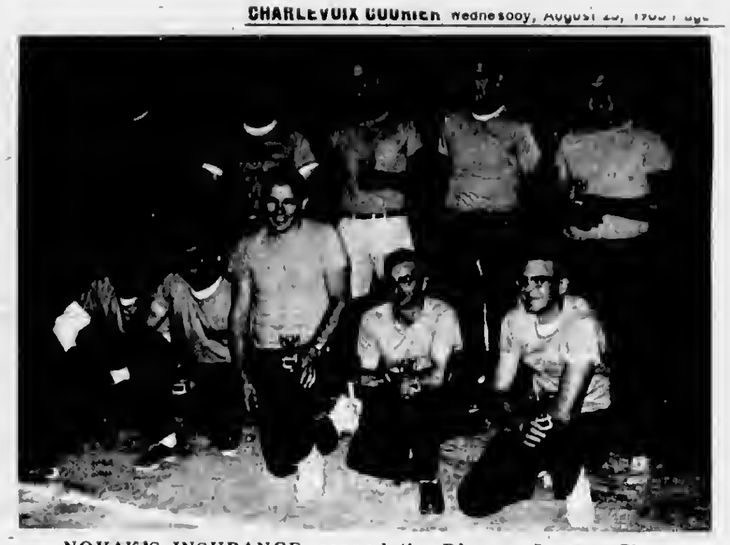

NOVAK'S INSURANCE copped the Blooper League Championship. First row from left are Archie Wasegesick, Jack Mol, Bob Biggs, Bill Seese and Duane Wilks. In back row, from left, are Max Novak, Jim Lugibihl, Bill Lusk, Lee Moerland and Tex Daugherty. Missing are Bill Carey, Don Carey and Bob Strawbridge.

OUR FRIGIDAIRE 50 Millionth Celebration

3 MORE DAYS !

FRIGIDAIRE SPECTACULAR VALUES WEEK!

OPEN FRIDAY TIL 9P

SHOP EARLY FOR BEST SELECTION!

BIG BUYS ON FRIGIDAIRE APPLIANCES!

9 BIG DAYS HURRY!

GLAMOROUS COLOR CHOICE ON MOST MODELS!

Pops out cubes at a touch! Stores them in handy 50-cube Server! FREE THIS WEEK ONLY!

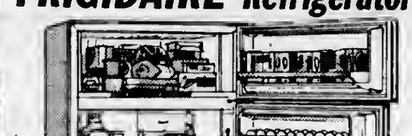

Thrifty 2-door Frost-Proof FRIGIDAIRE Refrigerator!

Model FPOA-14TJ
Roomy 13.6 cu. ft. (NEMA standard)

- Come see the big 102-lb. size zero zone top freezer!
- Come touch the twin Hydrators for vegetables.
- Compare Frigidaire Advanced Frost-Proof system to messy defrosting —economically ends frost even in freezer.
- Flowing Cold circulates throughout refrigerator.
- Deep door shelf for ½-gal. cartons—shelf for 21 eggs.

$260.00 With 5 to 8 Year Operating refrigerator

COOK ELECTRIC CO.
316 E. Mitchell Petoskey Ph. DI 7-8171

It's the newest number in town!

Trimline® telephone

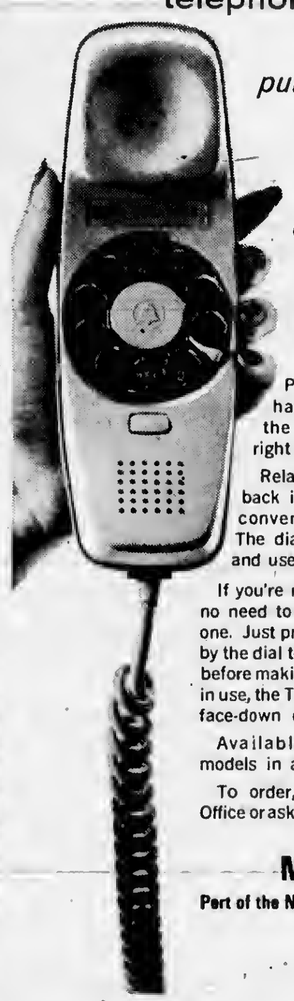

puts the phone of the future in the palm of your hand

Pick up the Trimline handset—and there's the lighted dial, built right into it.

Relax in an easy chair, lie back in bed, for the most convenient phoning ever. The dial is so easy to see and use.

If you're making several calls, no need to hang up after each one. Just press the *recall* button by the dial to disconnect one call before making the next. When not in use, the Trimline dial is hidden face-down on the phone base.

Available in desk or wall models in a wide color choice.

To order, call the Business Office or ask your Telephone Man.

Michigan Bell
Part of the Nationwide Bell System

TEMPLE THEATRE
Petoskey, Michigan

WEDNESDAY THRU SATURDAY
August 25-26-27-28 at 6:45 and 9:30 PM

Lord Jim
A Film by RICHARD BROOKS
A Columbia Picture
TECHNICOLOR®
Filmed in SUPER PANAVISION 70®

SUNDAY THRU TUESDAY
August 29-31 at 7:05 & 9:15

COLUMBIA PICTURES presents WILLIAM WYLER'S the collector
TECHNICOLOR®

The Hollywood
PETOSKEY

WEDNESDAY THRU SATURDAY
& SUNDAY 2 PM MATINEE
August 25-28 at 7:05 & 9:15
August 29 Mat. at 2 PM

WALT DISNEY'S THE MONKEY'S UNCLE
TECHNICOLOR®

SUNDAY THRU TUESDAY
August 29-31
THE THREE STOOGES
and
THE OUTLAWS IS COMING
and
CODE 7 - VICTIM 5

Adults $1. Children 50¢
Sunday Mat: 75¢ and 25¢

Legal Notice

Condemnation
Cootrol 15071B
STATE OF MICHIGAN
IN THE CIRCUIT COURT FOR THE COUNTY OF CHARLEVOIX.
Court No. 234-1

In the matter of the petition of the Michigan State Highway Commission for condemnation of private property for highway purpoees in Evangeline and Melrose Twps., Charlevoix County, Michigan.

ORDER FOR HEARING ON APPOINTMENT OF COURT COMMISSIONERS

At a session of said Court held at the Courthouse in the City of Charlevoix, in said County, on the 4th day of August, A.D. 1965.

PRESENT: HON. Chas. L. Brown, JUDGE

The Michigan State Highway Commission, by its attorneys, Frank J. Kelley, Attorney General, and Burton P. Daugherty, Jr., Assistant Attorney General, having filed in this Court and cause a petition praying for the appointment of three Court Commissioners to appralee the damages to be paid as compensation for the taking of certain parcels of land described in said petition, for highway purposes and it further appearing from the petition that the petitioner has, pursuant to Act 352, P.A. 1925, as amended, done all things necessary to vest in the State of Michigan the right to poseession of the lands described therein and has taken possession of said lands for highway purposes, for the purpose of improving Highway M-75 in Charlevoix County, and further that the petitioner and the persons interested in each parcel as set forth in the petition have not agreed upon a sum to be paid as compensation for each parcel; that the descriptions of the parcels mentioned in the petition and the parties intereeted are as follows:

Station 260 - 40 to 263 - 60

Title in fee simple, including all structures, trees and other improvemente to: All that part of the following deserlbed Tract "A" which lies Southerly of a line 75 feet Northerly of, measured at right anglee and parallel to the survey line of Highway M-75.

The lands described above in fee contain 9,900 square feel, more or less.

Tract "A": Lots 1, 2 and 3, Plat of Fairview Cove on Walloon Lake, being in Government Lot 2, Section 17, T33N, R5W, Township of Melrose, Charlevoix County, Michigan, according to the plat thereof as recorded in Liber 2 of Plate, Page 14, Charlevoix County Records.

ALSO, that piece of land lying between the shore of Walloon Lake and the above deserlbed lots.

The survey line of Highway M-75 is described as:

Beginning al a point on the North and South ¼ line of said Section 17, which ie North 00 deg. 35' 43" East, 1672.61 feet from the South ¼ corner of said Sectioo 17, eaid point being on the arc of a 01 deg. 15' curve lo the left; thence Nortbeasterly along the are of said curve, a dietanee of 748.03 feet (chord bearing North 64 deg. 53' 52" East, chord length 747.21 feet) to the point of langency of said eurve; thence North 60 eg. 13' 21" East, 500 feet to a point of ending.

Ioterested Parties: J. Gerard Mudd and Elizabeth J. Mudd, husband and wife
9900 Litzsinger Road
Saint Louis 24, Miseouri

Subject to any sum due as delinquent laxes, if any there be.

Station 283 - 60 to 266 - 60

Title in fee simple, including all structures, trees, and other improvements to: All that part of the following deecribed Tract "A" which lies Southerly of a line 75 feet Northerly of, measured at right angles and parallel to the survey line of Highway M-75.

The lands described above in fee contain 11,080 square feet, more or less.

Tract "A": Lot 5, Block 1 and Out Lot "A", Plat of Fairview Cove on Walloon Lake, being in Government Lot 2, Section 17, T33N, R5W, Township of Melrose, Charlevoix County, Michigan, according to the plat thereof as recorded in Liber 2 of Plats, Page 14, Charlevoix County Records.

ALSO, land lying between said Lot and Out Lol and Walloon Lake.

ALSO, all the interest of said deceased in Trails shown of said plat on Easterly and Westerly sides of said Out Lot "A".

The survey line of Highway M-75 is described as:

Beginning et a point on the North and South ¼ line of said Section 17, which is North 00 deg. 35' 43" East, 1672.81 feet from the South ¼ corner of said Section 17, said point being on the arc of e 01 deg. 15' curve to the left; thence Northeasterly along the arc of said curve, a distance of 748.03 feet (chord bearing North 64 deg. 53' 52" East, chord length 747.21 feet) to the point of tangency of said curve; thence North 60 deg. 13' 21" East, 500 feet to a point of ending.

Interested Parties: Margaret Mudd Fletcher
7345 North Moreland
Saint Louis 5, Missouri

Subject to any sum due as delinquent taxes, if eny there be.

Station 266 - 60 to 269 - 92

Title in fee simple, including all structures, trees and other improvements to: All that part of the following described Trect "A" which lies Southerly of a line 75 feet Northerly of, measured at right angles and parallel to the survey line of Highway M-75.

The lands described above in fee contain 9,660 square feel, more or less.

Tract "A": Lots 3 and 4, Block 1, Plat of Fairview Cove on Walloon Lake, being in Government Lot 2, Section 17, T33N, R5W, Township of Melrose, Charlevoix County, Michigan, according to the plal thereof as recorded in Liber 2 of Plate, Page 14, Charlevoix County Records.

ALSO, all that part of parcel of land lying and being between the above described real estate and the shore of Walloon Lake.

The survey line of Highway M-75 is described as:

Beginning at a point on the North and South ¼ line of said Section 17, which is North 00 deg. 35' 43" East, 1623.50 feet from the South ¼ corner of said Section 17; thence North 77 deg. 52' 41" East, 80.58 feet; thence North 60 deg. 13' 21" East, 1100 feet to e point of ending.

Interested Parties: John G. Sloneker and one wife, if any there be
c/o Ohio Casualty Company
Hamilton, Ohio

Subject to any sum due as delinquent taxes, if any there be.

Station 288 - 92 to 270 - 08

Title in fee simple, including all structures, trees and other improvements to: All that part of the following described Tract "A" which lies Southerly of a line 75 feet Northerly of, measured at right angles and parallel to the survey line of Highway M-75.

The lands described above in fee eontain 4,630 square feet, more or less.

Tract "A": Lot 2, Block 1, Plat of Fairview Cove on Walloon Lake, being in governmenl Lot 2, Section 17, T33N, R5W, Township of Melrose, Charlevoix County, Michigan, according to the plat thereof as recorded in Liber 2 of Plats, Page 14, Cbarlevoix County Reeords, EXCEPT 10 feet off the Easterly boundary of said Lot 2, leaving a frontage of 80½ feet instead of 90½ feet as platled. The corner of the lot now eold beginning 10 feet Southwesterly from the Intersection of Lots 1 and 2 at the lake shore less the Reserve lands along the lake shore for Promenade.

ALSO, a part of Lol 2, Block 1; of said Plat of Fairview Cove described as: Commencing at a point which lies South 43 deg. West, 10 feet of the Northeast corner of Lot 2, Block 1, said Fairview Cove; thence South 45 deg. East, to the intersection of this line with the back line of said Lot 2; thonce North 59 deg. 30' East, 9.5 feet; thence Northwesterly to the point of beginning.

The survey line of Highway M-75 is described as:

Beginning at a point on the North and South ¼ line of said Section 17, which is North 00 deg. 35' 43" East, 1623.50 feet from the South ¼ corner of said Section 17; thence North 77 deg. 52' 41" East, 60.58 feet; thence North 60 deg. 13' 21" East, 1200 feet to a point of ending.

Interested Parties: Mae Snider
5 Gardner Place
Middletown, Ohio

Subject to any sum due as delinquent taxes, if any there be.

Station 270 - 10 to 274 - 00

Title in fee simple, including all structures, trees and other improvements to: All that part of the following described Tract "A" which lies Southeasterly of a line 75 feet Northwesterly of, measured at right angles and parallel to the survey line of Highway M-75.

The lands described above in fee contain 13,600 square feet, more or less.

Treel "A": Lot 1, Block 1, Plat of Fairview Cove on Walloon Lake, being in Government Lot 2, Section 17, T33N, R5W, Township of Melrose, Charlevoix County, Michigan, according to the plat thereof as recorded in Liber 2 of Plats, Page 14, Charlevoix County Records.

ALSO, e part of the said Fairview Cove described as: Commencing at an iron stake at the Intersection of lake shore, (less reserved lands) of Lots 1 and 2 of Block 1 of seid plat; thence Southwesterly, along plat line near lake shore, 10 feet; thence Southeasterly, parallel with the lot line between Lots 1 and 2, about 403 feet to the center line of the Boyne City and Spring Vale State Road; thence Northeasterly along said road, 10 feet to the Westerly line of Lot 1, Block 1, said plat; thence North 45 deg. West 407 feet to the point of beginning, EXCEPT a strip of land 33 feet wide over and across said Lot 1, deeded to State Highway Department.

EXCEPTING THEREFROM the following: Commencing at a point which lies South 43 deg. West, 10 feet of the Northeast corner of Lot 2, Block 1 of said Fairview Cove; thence South 45 deg. East to the intersection of this line with the back line of said Lot 2; thence North 59 deg. 30' East, 9.5 feet; thence Northwesterly to the point of beginning, being a part of Lot 2, Block 1, said Fairview Cove.

The survey line of Highway M-75 is described as:

Beginning at a point on the North and South ¼ line of said Section 17, which is North 00 deg. 35' 43" East, 1672.81 feet from the South ¼ corner of said Section 17, said point being on the arc of a 01 deg. 15' curve to the left; thence Northeasterly, along the arc of said curve, 748.03 feet (chord bearing North 64 deg. 53' 52" East, a chord length of 747.21 feet) to the point of tangency of said curve; thence North 60 deg. 13' 21" East, 548.74 feet to the point of curvature of a 05 deg. 30' curve to the left; thence Northeasterly along the arc of said curve, 579.96 feet to the point of tangency of said curve; thence North 28 deg. 19' 29" East, 500 feet to a point of ending.

Interested Parties: Jean M. Cullen
140 South "D" Street
Hamilton, Ohio

Subject to any sum due as delinquent taxes, if any there be,

On Motion of Burton P. Daugherty, Jr., Assistant Attorney General, ettorney for petitioner,

IT IS ORDERED that September 8th A.D. 1965, at 11:00 o'clock in the forenoon, in the Circuit Court Room, in the Courthouse in the City of Charlevoix, Charlevoix County, Michigan, be and hereby is appointed as the time and place for a hearing on said petition; and that the appearance of those parties mentioned in the attached descriptions, and of all other parties interested in said property, as owners or otherwise, be entered in this Court and cause, in person or by their legal representatives, on or before the date of hearing last above mentioned, otherwise a Default will be entered against them on said date,

IT IS FURTHER ORDERED that a copy of this Order as to Parcel(s) C - 127, C - 128, C - 129, C - 130 and C - 131 be published at least once in each week, for two successive weeks, immediately preceding said date of hearing, in the Charlevoix Courier, a newspaper published and circulated in this County, and that a copy of said Order be sent by registered mail to each absent and non-resident person hereinbefore named, at his last - known post office address, return receipt requested.

IT IS FURTHER ORDERED that a copy of this Order be served upon each of the interested parties hereinbefore named who are residents of this County, and also upon the parties in possession of said property or of any part thereof, at least 10 daye before the said date of hearing.

Chas. L. Brown,
JUDGE

Farm Loan ConfabHeld At Standish

Ivan B. Hoopfer, County Supervisor and Pauline G. Rowe, County Office Cterk ptanned to ettend a program meeting of the Farmers Home Administration at Standish Aug. 24 and 25.

It is one of two meetings held for 94 employees located in 38 county offices throughout Michigan.

Services of the agency are availeble tn all 83 counties in the state. The tocal office for Chartevoix county is located et the Antrim County Courthouse in Bellaire.

* * *

THE PURPOSE of the meeting was to revtew operations during the past fiscal year and to make plans for an expanded program during the coming year.

A wide range of loan progrems of the Farmers Home Administration now serve the adjustment and credit needs of family farmers and rural communities.

Supervised loans are extended to individual persons for family farming operations; farm purchase and development; rural housing; emergency credit needs and for purposes authorized under the Economic Opportunity Act.

Loans to individuals are accompanied by advice on sound farm and home management to help borrowers make profitable use of thetr tand and other resources.

Supervised credit helps eligible applicants improve their farms and homes, increase their incomes, and make a full contribution to the economic growth of their communities.

As borrowers progress to a point of financial stability, they return to private sources of credit. A committee of three farmers certifies etigibility of applicants, the maximum amount of the loan, and reviews the progress of borrowers.

DOZENS of boys from Charlevoix and the surroundtng area signed up for football and took their pre-practice physicals at the High School Aug. 23. Boys filled out name cards before reporting to the doctor.

Talk of the Town

John Bieha, e recent high school graduate, plans to leave Wednesday for Ann Arbor where he will begin his studies as a freshman at the University of Michigan. His brother, Tom, who is visiting their parents, Mr. and Mrs. Charles Bieha, will take him to southern Michigan.

Bear Hunts Are Slated at Brimley

Lower Michigan witt be closed to all bear hunting this fall, but sportsmen throughout the state can get in on some real brush-busting action in the Upper Peninsula where at teast two public hunts have been scheduled during the region's Sept. t-15 and Oct. 1-Nov. 5 early bear seasons.

Sounding its call to arms is the Michigan Bear Hunters Association which is lining up organized bruin chases to take place in the Brimtey area Sept. 4-6 and Oct. 1-3.

* * *

ANYONE interested in these outings should contact the MBHA at Central Lake, Mich.

Hunters making preparations for the Upper Peninsula's fast - approaching Sept. 1 opener may now purchase their 1965 bear hunting licenses at Conservation Department district offices throughout the state and at a number of northern field offices, including the Cusino witdlife experiment station at Shingleton.

Blackberry Bait Hooks a Mallard

Randy Davey of Muskegon Is only 13 years old, but he has a fish story to tell thet nobody will believe if Randy tives to be 100.

Randy and his sister, Pamela 15, are visiting their cousins, Mr. and Mrs. Valois A. Avery of Charlevoix. One day tast week the Averys took them fishing to Thunder Bay Rtver near Atlanta.

When Randy ran out of bait, he slipped at blackberry on his hook and cast it into shallow water near a reed bed. No sooner had the bait hit the water when e small malterd duck fluttered out of the weeds and gobbted the blackberry, hook and all.

Randy reeled in the duck and Avery removed the hook from the bottom of the duck's bilt. They put the bird back in the water, and it paddled eway apparentty unharmed. It was soon joined by its mother and two other ducktings in the middle of the river.

Come to think of it, that duck ts going to have quite a story to tell, too, about the time he trted btackberries for lunch...

Sixty Complete Summer School

Sixty youngsters, 45 from Charlevoix and 15 from Ellsworth, have successfully completed a month-long summer course in reading and mathematics, sponsored by Charlevoix Public Schools.

Superintendent Rex E. Milligan said the youngsters did not receive grades for the course, but worked at their own pace in areas in which they were having trouble during the regular school year.

Charlevoix Hospital

The following patients were admitted recently to Charlevoix Hospital:

Mrs. Lottie Crane, Ellsworth; Miss Susan Shafer, East Jordan; Mrs. June Boss, Etisworth; Harold Heeres, Eltsworth; Mrs. Norma Render, Central Lake; Mrs. Lucite Byere, Chartevoix; Mrs. Karen Netson, Boyne City; Mre. Josephine Connett, Chartevoix; Mrs. Margaret LaValtey, Irooton; Jay Oliver, Chartevoix; Paul Kuznik, Boyne City; David Miller, Mancelona; Miss Margaret Miller, Mancetona; Kenneth Whitley, Charlevoix; Miss Merguerite Mtteskt, Chartevoix; Mrs. Leona Zeitler, Charlevoix; R. V. Bargar, Charlevoix and Delaware, Ohto; Jack Peterson, Boyne City; Mre. Irene Millradt, Chartevoix; Joey Schmidt, Charlevoix; Miss Jacquetine Tomkins, Boyne City; Norman Daniel, Rochester, Michigan.

Discharged from the hospital were:

Peter Hughes, Charlevoix; William Anderson, East Jordan; Susan Shafer, East Jordan; Leona Yahr, Bay Shore; Mrs. Betty Hackmeier, Chartevoix; Mre. Dette Lyon, Chartevoix; George Bourdo, Northport; Mrs. Anna Hopper, Mancelona; Mrs. Marcettine Noon and baby boy, Charlevoix; Mre. Althea Batterbee, Mancetona; Mrs. Elizabeth Cissewekl and baby boy, East Jordan; Mre. Mary Mostey and baby boy, Chartevoix; Sam Campbell, Charlevoix; Mrs. Virgtnie VanDusen, Charlevoix; Mrs. Josephine Connett, Chartevoix; David Miller, Mancetona; Miss Margaret Mltter, Mancelona; Harold Heeres, Etisworth; Kenneth Whtlley, Charlevoix; Mrs. Norma Render, Central Lake; Mrs. Lottie Crano and baby boy, Etisworth; Gordon Maurer, Boyne City; Mrs. Leona Zeitler and baby gtrt, Chartevoix; Jay Oliver, Chartevoix; Mrs. Sarah Fetz, Bellaire; Mrs. Kathryn Smith, Chartevoix.

Talk of the Town

Mise Arlyte Roberts, whoee wedding to Wiltiam Koehler of Detroit witl be an event of Aug. 29, was honored et a miscellaneous shower hosted Saturday by Mrs. Conrad Ktooeter Jr. Guests enjoyed e soctal hour and refreshments. Invited guests were Mrs. Bertth Roberts, Mrs. Jemes Schrant of Lansing, Mrs. Vernon Koehler of Detroit, Mrs. Keith Mttes, Mrs. Ralph McRae, Mre. Ctayton Smith, Mrs. Clarence Coleman, the Mieses Floranz and Frances Mtlner, Mrs. Robert Richards, Mrs. James Irwin, Mrs. Chartes Bieha, Mrs. Ernest Paut, Mrs. Robert Goss and Mrs. Don Carey.

Mr. and Mre. Charles Hooker and famtly are on a week's vacation. They plan to visit in Muskegon, Lansing, Saginaw and Bay City.

David Miles, who is doing graduate work at the Untversity of Michigan, has returned to his studies after spending a week with his parents, Mr. and Mrs. Robert Miles.

Mrs. Alvin Ranger and family who spent the summer at the home of his parents, the Wiltam Ratigans, returned to Ann Arbor last week. Mr. Ranger who had joined them on weekends ceme for them.

Talk of the Town

Ann Martin witl leave Friday for LeGrange, Ill., to assume her teaching duties in the schoot syetem there. Her mother, Mrs. Robert G. Martin, witl take her to LaGrange.

Rev. end Mrs. Roland Garvin have returned to their home tn Manchester, Pa., fottowing a visit with her brother-in-law and sister, Lt. and Mrs. David S. Smith.

Mr. and Mrs. Raymond Abracztnskas and daughter, Leura, are expected to arrive today (Wednesday) from St. Louis, Mo., to spend several days with hor parents, Mr. and Mrs. Frank M. Oteksy. On their return this weekend they will be accompanied by her mother who witt visit them briefly.

Dr. and Mrs. Wtttam Ratigan and son, Shannon, returned last weekend from Tallahassee, Fta., where he has served as vlsitlng profeesor in the Department of Guidance and Counseting at Ftorida State University.

Mrs. Douglas Sly and smalt son, Rusty, have returned from a four-day weekend vleit at Lucerne with her mother, Mrs. Edward Westing, who ie spending some time al the famlty cabin there.

We are now bookmg vecation-home repair and remodeling work for fall and winter. Call now for a "no-obligation estimate".

PARAGON CONTRACTORS INC.

COMPLETE BUILDING SERVICE

*COMMERCIAL INDUSTRIAL *RESIDENTIAL
Remodet PHONE LI 7-6446 Repair

Here's A Man With A Message For You!

Evangelist Duane Wessman
Frostburg Maryland
at the
Charlevoix Assembly Of God Church
203 East Upright-Charlevoix

Every Evening at 7:30 p.m. except Monday

SEPTEMBER 1st thru 13th

Everett Herberger, Pastor

A BRIGHT FUTURE...

His folks are planning for his future . . . his education, protection, enjoyment of life. They know the importance of saving, of learning to save at an early age. That's why they started his interest-bearing Savings Account at our bank. This young man has a tidy sum already!

4%

Interest Paid on Savings Accounts
Want to Know How Your Money Can Earn Even More for You?
Ask Us about Savings Certificates

★ NEW BANK HOURS: ★
Mon. thru Thurs. 10 a.m. to 3 p.m.
Friday 10 a.m. to 4:30 p.m.
Saturday 9 a.m. to 12 noon

The Charlevoix State Savings Bank

Deposits Insured to $10,000

The Bank with the Friendly, Warm Red Sidewalk

BACK TO COLLEGE SPECIAL

You'll want to take the Charlevoix Courier back to college with you.

Just like a weekly letter from home to keep you informed as to what your friends are doing.

For this reason we make this special off to college students.--

9 MONTHS 39 Issues $3

All Subscriptions are Payable in Advance.

Mail Money And Address To:

Charlevoix Courier, Box 117, Charlevoix

Museum Is a Rainy Day Retreat

Ed Heise likes antiques, and he thinks many tourists visiting the city might share his fondness for relics of the past.

That's why for the past three years Heise has maintained his own private museum at the back of his souvenir shop on Bridge Street.

"I think it's important to give these tourists something to do on a rainy afternoon -- just so they'll stick around," Heise says. "There's bound to be rainy days, but as long as there's something for our visitors to do, they'll wait until the weather clears up.

HEISE has noted that the museum does an extra - ordinarily good business on days when Lake Michigan is kicking up a fuss and rain clouds have blotted out the sun.

Attesting to the popularity of Heise's "Charlevoix Museum" is the fact that visitors from 38 states registered in his guest book last year.

Heise tries to limit the items on display to articles which actually were in use in the Charlevoix area at some time in the past.

ONE PRIZED item is an ancient buggy which stood unused in Chicago Club stables for decades. Heise has put a new cushion on the front seat, and visitors can climb into the drivers place to see what it's like to sit behind a real old fashioned dashboard.

Another vehicle on display is a solid, squat sleigh Heise calls a Klondike cutter. It reportedly was used by early doctors in Michigan.

Other sizeable items on display are an ornate parlor pump organ, a gigantic tortoise shell, a spinning wheel, clothes wringers, and dozens of oil lamps of all sizes and shapes.

* * *

TO HELP maintain his museum, Heise keeps a glass jar near the main entrance. Visitors who find the museum worthwhile, can make a free-will offering.

A couple of recent visitors to the museum on a rainy afternoon were Lynn Christopher, 17, and her brother, Hearne, 14. Their home is in Kansas City, Mo., but their father's yacht, Mary Lynn III, was docked at Harbor Springs and the family was giving Michigan the once over.

Charlevoix was one familiar stop, since the yacht was purchased from D. D. Walker last year.

HEARNE Christopher, 14, of Kansas City, Mo., climbs into seat of antique horse-drawn rig at Charlevoix Museum as his sister Lynn, 17, looks on. The carriage is one of two ancient vehicles on display.

NOT QUITE so old as the spinning wheel is this hand-operated washer wringer, many of which were still in use into the 1920's and 30's. This model is a far cry from today's automatic washers that do everything but fold the wash and put it away.

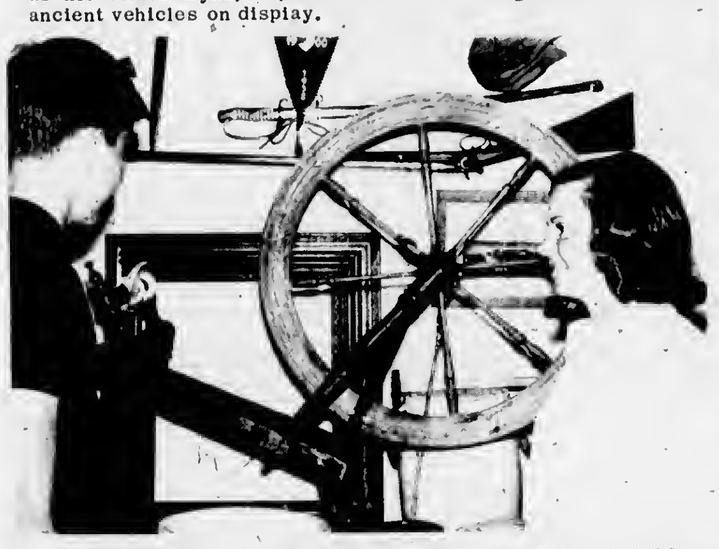

SPINNING WHEELS used to be found in the parlor, but this one wound up in Ed Heise's Bridge Street museum. Above the Christophers take a look at how their ancesters spun yarn to make clothing.

Talk of the Town

Mrs. Charles Newberry has arrived from Otter Lake to spend some time with her parents, Mr. and Mrs. B. C. Patterson. Mrs. Patterson is a patient at the Charlevoix Hospital.

Mr. and Mrs. Mitchell Szczpanskt have returned to their Detroit home after spending two weeks with her mother, Mrs. Dell Dutcher. Herbert Schofteld Jr. returned to Detroit with them for a week's visit.

Mr. and Mrs. C. J. Fiedler had as their recent guests their son and daughter-in-law, Rev. and Mrs. Chester Fiedler of Clifton, Ill., and Mr. and Mrs. Matt Welsford and five children of Ithaca.

Mr. and Mrs. Charles Bieha entertained at an open house at their Pa-Ba-Shane Trail home Sunday evening honoring their son Thomas, who is home from two years with the U.S. Consul at Sapporo, Japan.

Talk of the Town

Mrs. Paul McClure and two children returned to Lansing Monday after spending 10 days with her mother, Mrs. Ingma Pontious.

Mrs. Marcella McCauley of Frankfort visited recently with her mother, Mrs. Helen McCafferty. Her sons and daughters - in - law, Mr. and Mrs. Bernard McCafferty and son and Mr. and Mrs. Peter McCafferty have returned to their homes in Ashtabula, Ohio, after spending two weeks here. While here they also attended the August dinner on Beaver Island.

Mr. and Mrs. Larry Burns and three children have gone to Oconto Falls, Wis., where he will assume his teaching duties after visiting briefly with his parents, Mr. and Mrs. Leonard Burns.

Charles Dean has returned to Pontiac after spending a week with his brother and sister - in -law, Mr. and Mrs. Datus Dean.

Talk of the Town

He will leave next weekend for Japan where he will study at the Universtty of Yokahama for the next 18 months.

Mr. and Mrs. Willard Pischner and daughter, Liane, returned to Hazel Park Sunday after spending two weeks with his parents, Mr. and Mrs. Willard Pischner Sr.

ATTENTION
SHOTGUNNERS

The Charlevoix Rod & Gun Club
U. S. 31 Three Miles North of Charlevoix
Announces The Re-Opening Of The
SKEET & TRAP FIELD
EVERYONE IS INVITED
EVERY SUNDAY - 1:30 P.M.
FREE INSTRUCTION
Plenty of Free Parking
Safety Stewards On The Fields

filters
out harmful impurities
(so they can't block your gas line!)

What does the American FINAL/FILTER really do? Automotive engineers know—they asked for it and American Oil Research developed it to stand between you and trouble. You see, all gasolines pick up tiny impurities in transit and in storage. These impurities, should they get in your gasoline tank, could clog up the fuel line filter and stop you cold. The American FINAL/FILTER filters out contaminants right at the pump nozzle. If you use your car on the job (and even if you don't) you stay out of trouble when you "fill 'er up filtered" with American Regular or American Super-Premium.
You expect more from Standard and you get it!

Wayne Carter -- STANDARD OIL AGENT
For STANDARD HEATER OIL Call LI 7-6681
CHARLEVOIX, MICHIGAN

NORTON'S Standard Service
Corner Antrim and State Sts.
Tune-up Lubrication
Car Wash
Prompt friendly service

PHIL MARTIN'S Standard Service
Petoskey Ave., Charlevoix
Complete Lubrication Service
Car Wash -- pick-up and delivery

Bill Kusina
Make this a Cadillac
Pontiac
Rambler
summer!

* Top Quality Service
* Front End Alignment
* Wheels Balanced
* Cars Washed

KUSINA Motors, Inc.
your authorized dealer for
* Cadillac
* Pontiac
* Rambler
Showroom Phone LI 7-8525
Used Car Lot Phone LI7-2421
Used Car Lot Open Wed. & Fri. Evenings 'till 8 p.m.

NORTHWESTERN MICH. FAIR TRAVERSE CITY MICHIGAN
$20,000 IN AWARDS
OFFERED FOR EXHIBITS IN VARIOUS DEPARTMENTS
AUGUST 30, 31, SEPT. 1, 2, 3, 4
ENTRY DAY, AUGUST 30
★ DAN FLEENOR'S "HELL DRIVERS" WILL PUT ON A FEATURE THRILL DRIVING SHOW IN FRONT OF THE GRANDSTAND ON MONDAY NIGHT, AUGUST 30TH. ★
No Gate or Parking Charge Monday Night — Grandstand Admission Only.

Presenting Dan Fleenor's
"HURRICANE HELL DRIVERS"

TUESDAY
AFTERNOON and EVENING!
AUGUST 31st
See This Thrilling Exhibition
No Increase in Admission Prices for Tuesday's Thrilling Shows
SMASHING - CRACKING - WRECKING -

SATURDAY, SEPT. 4
Afternoon & Evening
TEX RITTER

TEX RITTER

In Person
America's Most Beloved Country Singer
Best Selling Records: "Hillbilly Heaven" "Boll Weevil" "Wayward Wind"

Extra Added Attractions:
* The Del Morals Novelty hand balancing & juggling)
* Johnny Turner (Clever Ventriloquist & Singer).
* Connie Zimmerman (Singer & Dancer)

HORSE PULLING CONTEST
$940.00 in prize money for these two contests
Traction dynamometer will be used.
OPEN TO ALL TEAMS COMPETING FOR NATIONAL CHAMPIONSHIPS
Thursday, Sept. 2, 2:30 ..... LIGHTWEIGHT TEAMS
Friday, Sept. 3, 2:00 ..... HEAVYWEIGHT TEAMS
ALSO: Saturday, 2 p.m.— Cash — PONY PULLING CONTEST Prizes

THURSDAY AFTERNOON
September 2
FARM BUREAU DAY
TRACTOR MANEUVERABILITY CONTESTS 12:30
Parade of Winning Steers & Prizes in N.W. Mich. "Top Steer Club"
LIGHTWEIGHT HORSE PULLING CONTEST 2:30
Open to all Teams 3200 lbs. or under
Free grandstand admission for the afternoon.
$50 Savings Bond Will Be Given Away.
Meet your farm friends from all over Northwestern Michigan.
A BIG FEATURE DAY AT THE FAIR!

HORSE RACING
NIGHT HARNESS RACING ON OUR NEW LIGHTED RACE TRACK

	Purses
WEDNESDAY, SEPT. 1, 1965—8:00 P.M.	
Pace — Non-Winners — $8,000.00	$1,000.00
Trot — Non-Winners — $ 500.00	$1,000.00
Trot — Non-Winners — $1,500.00	$1,000.00
Pace — Non-Winners — $1,000 (Closed)	$1,500.00
THURSDAY, SEPT. 2, 1965—8:00 P.M.	
Pace — Non-Winners — $5,000.00	$1,000.00
Trot — Non-Winners — $5,000.00	$1,000.00
Pace — Non-Winners — $1,000.00	$1,000.00
Trot — Non-Winners — $1,000.00 (Closed)	$1,500.00
FRIDAY, SEPT. 3, 1965—8:00 P.M.	
Pace — Non-Winners — $2,500.00	$1,000.00
Trot — Non-Winners — $2,500.00	$1,000.00
Pace — Non-Winners — $1,500.00	$1,000.00
Pace — Non-Winners — $ 500.00	$1,000.00

A $50.00 Sovings Bond will be given away free by local contributors every night at the grandstand — and Thurs., Fri., Sat. afternoons.
★ HAPPYLAND MIDWAY ★ EXCITING EXHIBITS ★

KIDS DAY WEDNESDAY, SEPT. 1 — 1:30 P.M. KIDS DAY
The program in front of the grandstand will feature contests for children of ages up to 14 years old. Special events for competitive prizes. Model airplane contests—running races — balloon contest — bubble gum contest — and many others. A FULL AFTERNOON OF ENTERTAINMENT FOR YOUNG AND OLD. Every child will be given a free numbered ticket at the entrance gate on KIDS DAY which may win one of four bicycles, 2 model airplane kits. No admission charge for children under 14 years at the entrance gate. HAPPYLAND RIDES will offer reduced prices on all rides until 6:00 P.M.

PLAN NOW to Attend Northwestern Michigan's GREATEST OUTDOOR ATTRACTION!

Lip Service

WITH ROY

The Ellsworth Chamber of Commerce executive committee reports $294.61 profit on the Bar-B-Q. This is the first time the chamber has shown a profit on Ellsworth Day.

Congratulations to a happy couple in Ellsworth. Mrs. June Boss gave birth to a daughter Aug. 16. Oh yes! Bernie is the father. They named their baby Brenda Sue.

I wonder if the public will know who the dragsters are who got caught Friday night?

Notice this correction: Ellsworth Community School will start Sept. 1. A half-day of classes will be held Wednesday and a full day Thursday.

Ellsworth Coming Events

Saturday, Aug. 28

The Calvinist Cadets will sponsor a soup supper at the Ellsworth Community Hall. Serving from 5 to 7 p.m. Free will offering.

Trout Cutoff Oct. 1 In Lake Michigan

Commercial fishing for lake trout will be closed in Lake Michigan after Oct. 1 of this year in the latest move to boost the comeback of these fish in upper Great Lakes waters, the Conservation Department reports.

The shutdown, headlining a series of commercial fishing changes approved last week by the Conservation Commission, is timed to protect 1.2 million yearling fish which were planted last June to kick off efforts for rebuilding Lake Michigan's trout populations.

The same restriction has been in effect for several years on Lake Superior where the massive lake trout restoration program has made its greatest gains since the one-two punch of lamprey control and fish plantings were launched in the late 1950's.

* * *

IN OTHER action taken by the Commission at its Aug. 12-13 meeting in Iron River, a Nov. 1-30 closed season on whitefish was set for lakes Michigan, Huron, and Superior to protect the fish from commercial fishermen during their peak spawning period in these big waters.

Closed seasons for taking whitefish by commercial netting have run from Oct. 15 through Dec. 10 in lakes Michigan and Huron, and from Nov. 1 through Nov. 26 in Lake Superior.

* * *

ANOTHER measure approved by the Commission will lift the depth restriction on using trap and pound nets to take lake trout and whitefish in the three lakes. For years, commercial fishermen operating in these waters have not been allowed to set impounding nets in waters deeper than 80 feet for catching either kind of fish.

The final change adopted by the Commission will remove the minimum size limit on yellow perch in Lake Erie.

All of these commercial fishing changes are scheduled to take effect Oct. 1 of this year.

James Ladd has completed his studies at the University of Michigan with a B.S. degree in Education with majors in Math and physical education. He is visiting briefly with his parents, Mr. and Mrs. Harry Ladd, before going to Sandusky where he has accepted a teaching and assistant coaching position in the Class B school there.

A FAMILIAR SIGHT on Bridge Street this summer is Mrs. Mary DeGuvara (Ma-Nee Ke-Nu-Ge-Shik) an Ottawa and Chippewa Indian who fascinates tourists with her skill at beadwork. Working with her is her 13-year-old son, Joseph.

Ironton

By Mrs. Ross Alexander
LI 7-2037

The church picnic held at Whiting Park last Sunday was enjoyed by more than 50 persons. Much fun was had from the various games and contests played and the usual movies were taken by Rev. Harmon and will be shown sometime during the winter.

Mr. and Mrs. Robert Russell from Bay City were weekend guests at the home of Mrs. Pauline Camfield.

Carolyn and James Vanderwall from Ann Arbor spent the past weekend with their parents, Mr. and Mrs. William Vanderwall.

Roy Meyers made a business trip to Philadelphia and New York this past week.

Mr. and Mrs. Tom Nellsen entertained a group of 30 friends and neighbors with a potluck picnic dinner this Sunday afternoon in honor of Mr. and Mrs. Joe Howe, who are leaving to make their home in Florida. The best wishes of our community go with them.

Mr. and Mrs. Harry Lewis from Central Lake and ourselves enjoyed the drive to Good Hart and Cross Village Sunday afternoon.

Mr. and Mrs. Lawrence Hubbell, former residents from Flint, spent several days this week in Scott's cabins and were guests of Roy and Minnie Meyers on Saturday.

From all reports the fishing has been very good this week.

Mrs. John Butcher of Detroit spent two days last week with Mrs. Lavern Heise. Mrs. Butcher is the former Helen French, a teacher in the Charlevoix elementary school.

Mother, Son Make Summer Wampum

Almost every day this summer, Mrs. Mary DeGuvara of Detroit has set up her Indian craftwork shop on the sidewalk in front of Ed Heise's souvenir shop.

Mrs. DeGuvara, who specializes in fancy beadwork, operates independently of the souvenir shop, but there's no denying that Mrs. DeGuvara in her colorful costume and headpiece is a real traffic stopper.

* * *

LEARNING THE art of beadwork at her side is her 13-year-old son, Joseph who hopes someday to become as skilled as his mother in Indian crafts.

"Few people realize the many long hours that go into beadwork," Mrs. DeGuvara says. She pointed out that one pocketbook, which she carries herself, took about six months to complete.

Although mother and son are busy making bracelets, wampum, and change purses throughout the day on Bridge Street, their work won't end when winter comes. Then they'll move their shop back to 15th Street in Detroit where they'll prepare merchandise for next year's customers.

MRS. DEGUVARA is proud of Joseph's skill at beadwork.

"You'd never believe it," she says, "but he made his first change purse when he was only four years old."

Mrs. DeGuvara's sister and brother-in-law, Mr. and Mrs. Levi Walker are residents of Charlevoix.

Church Plans Bible Camp

The Community Church of God daily vacation Bible camp is to be held Aug. 31 to Sept. 3 from 10 a.m. to 3 p.m. at the church camp grounds on Loeb Road at Veenstra Road.

The children will meet each morning at the church and be transported to and from the camp. Boys and girls five years of age and up are invited to attend.

They are asked to wear play clothes and bring a sack lunch each day. Milk will be furnished.

There will be Bible stories, songs, nature study, handiwork, and recreation. A registration fee of 25 cents is being charged. Mrs. Marie Majors is serving as camp Director.

Talk of the Town

Lt. Col. and Mrs. John G. McCann and family have come here from Goose Bay, Labrador, to spend some time before going to his new assignment at Dayton, Ohio. His brother and sister-in-law, Mr. and Mrs. Omer McCann and family of Dearborn spent last week here. Their brother-in-law and sister, Mr. and Mrs. Arthur Pischner of Manitowac, Wis., also joined them here. While here they visited other relatives including Capt. and Mrs. Edwin McCann and Mr. and Mrs. James Gallagher.

kathy McCann, who spent the summer with her parents, Capt. and Mrs. Edwin McCann, after doing graduate work at Marquette University in Milwaukee last year, left Thursday for Omaha, Neb., where she has accepted a teaching position in the Archdiocese of Omaha.

Mr. and Mrs. Robert L. Hooper and sons, Peter and Robb, left Saturday on a 10-day vacation camping trip around Lake Superior.

Mrs. August Odmark returned Monday to her home in Dearborn after spending two weeks with her son and daughter-in-law, Mr. and Mrs. C. A. Odmark. Mrs. Odmark and Sally Mixler took her to southern Michigan at the same time they took the Odmarks' son, Robert, to Ann Arbor where he will continue his studies at the University of Michigan.

Coming Events

To Get Your Coming Events listed here call the Courier (LI 7-6558) By Friday Noon of the week preceding publication.

Wednesday, Aug. 25
--Military wives installation dinner at Mont's, 7 p.m.

Thursday, Aug. 26
--V.F.W. meets at Post Home, 8 p.m.

Friday, Aug. 27
--A. A. meets at Retarded school, 8:30 p.m.

Saturday, Aug. 28
--Soup supper at Ellsworth Community Hall, by Calvinist Cadets, serving 5 to 7 p.m.

Concert in the Park

CHARLEVOIX CITY BAND
Wednesday Aug. 25, 1965

National Anthem

Barnum and Bailey's Favorite	King
Impressario Overture	Mozart
Beautiful Ohio	Earl
Trumpeter's Lullaby Getchell Campfield, Trumpet Soloist	Anderson
Semper Paratus Featuring the Coast Guard Chorus Dedicated to the U.S. Coast Guard	Van Boskerck
Fantasy on American Sailing Songs	Grundman
Copa Cabana	Walters
The Nutmeggers	Osterling
Clarinet Polka Featuring the Entire Clarinet Section	Bennett
Beguine For Band	Osser
The Thunderer	Sousa

on my last car!

How? Through my Stata Farm Mutual agent. He helped me get financing through a local cooperating bank. And that low cost bank financing really saves you money! Then I insured the car with Stata Farm too, and with their low rates I saved even on the insurance! Guess a lot of car owners save like this with Stata Farm. Say . . . why don't you call your Stata Farm agent?

Your Charlevoix Area Agent
TOM SMITH
320 Trent St. - Phone JU 2-6829
Boyne City

STATE FARM
Mutual Automobile Insurance Company
Home Office: Bloomington, Illinois

NORTHLAND
DRIVE IN THEATER
On US 31 Between Petoskey and Charlevoix

TUESDAY-WEDNESDAY-THURSDAY
AUGUST 24-25-26
MR. HOBBS TAKES A VACATION
James Stewart-Maureen O'Hara
also
THE BATTLE OF FIORITA
Rosana Brizzt-Maureen O'Hara

FRIDAY-SATURDAY AUGUST 27-28
THE TRUTH ABOUT SPRING
Hayley Mills-John Mills-James McArthur
also
THE KILLERS
Lee Marvin-Angie Dickinson

SUNDAY-MONDAY AUGUST 29-30
THE THIRD DAY
Elizabeth Ashley-George Peppard
also
FLUFFY
Tony Randall-Shirley Jones

Gate opens Each night at 7 p.m.

LET'S GO!
MICHIGAN STATE FAIR
AUG. 27-SEPT. 6
DETROIT

BIDS WANTED

The Common Council of the City of Charlevoix will accept bids until 8:00 P.M., E.S.T., September 7, 1965 for One new 1/2 Ton Pick-Up Truck for use by the Service Department of the Electric Utility: Also, a 4-Door Police Package or Standard Car for use by the Police Department. Specifications may be obtained at the office of the City Superintendent. The Council reserves the right to accept or reject any or all bids.

8/25-2

BIDS WANTED

The Common Council of the City of Charlevoix will accept bids until 8:00 P.M., E.S.T., September 7, 1965 for a 5.25 acre piece of land off South U.S. 31, near the old County Gravel Pit Property. Further information may be obtained at the office of the City Superintendent, City Hall, Charlevoix, Michigan. The Council reserves the right to accept or reject any or all bids. 8/25-2

Convert to GAS heat now...and avoid the rush.

It happens every fall. Suddenly—right after the first cold snap—thousands of people decide they've had enough of roughing it. Heating contractors are besieged with phone calls. And the Gas conversion rush is on.

Now, actually, it's never too late to start enjoying the benefits that only natural Gas can give. Even, draft-free circulation of clean, warm air. Convenience. Reliability. Economy. Economy. Economy.

But why wait? Why shiver for even a day or two this fall? When, by converting now, you can enjoy the exact degree of comfort you want, when you want it—automatically. Simply by touching a dial.

Conversion takes only a few hours. More than pays for itself in reduced fuel bills. So? Plan ahead. Contact your heating contractor, or call us at 347-8701 in Petoskey, now.

There's never been a better time to start living modern . . . for less . . . with natural Gas.

MICHIGAN CONSOLIDATED GAS COMPANY

Atwood

Mrs. Henry Burns
Phone LO 6-2344

On Tuesday evening Aug. 17 several couples met at the fellowship room of the Atwood Christian Reformed Church. A potluck dinner was served at 7:00 P.M. followed by a fellowship club meeting.

A Moody Science Film "Dust or Destiny" was shown. Mrs. Frank Diemer of Grand Rapids and Mr. and Mrs. Jack Peebles of Bentley Hill district were visitors.

Refreshments of coffee and pie were served at the close of the meeting.

Mr. and Mrs. Rink DeVries and son Terry left for Grand Rapids Wednesday and were overnight guests with her sister, Margaret Klooster and brother Arnold. On Thursday they left by train for Denver, Colo., where they plan to visit her brother, the Lawrence Klooster family a few days.

Mrs. Martin Elzinga accompanied the Rink DeVries family to Grand Rapids where she visited at the homes of her mother, Mrs. Winnie Hoffman and her brother the Versil Hoffman and family of Grandville. She returned with Mr. and Mrs. John Tornga of Ellsworth Sunday.

Mr. and Mrs. Paul Doctor accompanied Mr. and Mrs. Harm Sitzema to their cabin at Beaver Island Thursday for a long weekend vacation. They returned home Monday.

Mrs. Art DeVries accompanied her brother and sister-in-law Mr. and Mrs. John Tornga of Ellsworth Saturday to Grand Rapids and vicinity. They attended the Veenstra family Reunion which was held at Hagar Park in Hudsonville. A potluck supper was served. Mr. and Mrs. William Boss and daughter Cindy and Marilyn Heeres of East Jordan also attended. Mrs. DeVries was an overnight guest at the home of her daughter, Mr. and Mrs. Gordon DeRuiter and family of Grand Rapids.

Art DeVries was a supper guest at the cottage of Mr. and Mrs. Ray Dennis of Ellsworth Saturday evening and was a Sunday noon dinner guest of his daughter and son-in-law, Mr. and Mrs. Erwin Holecheck and family.

Mrs. Henry Etzinga and Mrs. Art DeVries attended the benefit concert given at the Snowflake Spiritualists camp for Meadow Brook Hospital on Wednesday evening.

Mr. and Mrs. Jerry Aardema and Mr. and Mrs. Art DeVries were Thursday evening visitors at the home of their sister and brother-in-law, Mr. and Mrs. Silas Doctor and family.

Mr. and Mrs. Doug Way accompanied Mr. and Mrs. Jerry Gort of Grand Rapids on a camping trip to Terrace Bay, Ont., Canada on Sunday evening for a few days vacation. They returned home Thursday night. Gerald and Donna Gort were overnight guests and returned to their home Friday.

Miss Elaine Pott took care of the Doug Way children.

Mr. and Mrs. Clarence Way of Barnard and Mr. and Mrs. Dick Way and children of Charlevoix were Saturday evening supper guests at the Doug Way family home.

Mr. and Mrs. Andrew Smeding of Torch River were Sunday noon lunch guests at the Henry Burns home.

Mr. and Mrs. Dick Way of Charlevoix entertained with a luncheon at their home the following couples on Sunday evening. Mr. and Mrs. Doug Way and children Mr. and Mrs. Richard Cox, Mr. and Mrs. Randy Mays and Mr. and Mrs. Ray Zdrojowy and baby of Charlevoix. The occasion was Mrs. Zdrojowy's birthday.

Mr. and Mrs. Jake Van Ham of Grand Rapids and Mr. and Mrs. Gabe Spanninga of Des Plains, Ill., were Saturday afternoon visitors at the home of Mr. and Mrs. Bert Veenstra.

Mr. and Mrs. Bert Veenstra were Sunday afternoon visitors at the Shedina Cottage with Mr. and Mrs. Van Ham and Mr. and Mrs. Spanninga who are vacationing there.

Mr. and Mrs. Tom VerMeer of Zeeland who spent the weekend at Mrs. Mettie VanderArk Cottage in East Jordan called Saturday on Mr. and Mrs. Bert Veenstra and were Sunday evening visitors at the Veenstra home.

Mr. and Mrs. Robert Budal and sons of Flint who were on vacation to Ntagera Falls, Canada, arrived at the home of her parents Mr. and Mrs. Cliff Pageau one day last week and returned to their home Sunday.

Henry DeRuiter of Grand Rapids was an overnight guest in the home of Mr. and Mrs. Art DeVries Wednesday night and returned to his home Thursday.

Mr. and Mrs. Wesley Veenstra were Wednesday evening visitors at the home of Mr. and Mrs. George Koster of Ellsworth.

Mrs. Bert Veenstra spent Wednesday afternoon visiting at the home of her friends Mr. and Mrs. Westey Veenstra.

Mr. and Mrs. Charles Landers of East Jordan were Thursday evening visitors at the home of Mr. and Mrs. John Bos.

Mr. and Mrs. John Bos were Friday evening supper guests at the home of E.R. Bellinger and his sister and brother-in-law, Mr. and Mrs. Virgil Bargar of Norwood.

Mr. and Mrs. John Bos visited their friends Mr. and Mrs. William Coeling Sr. of Norwood Saturday. Lt. Col. Miss Ethel Coeling of San Antonio, Texas, is spending her leave with her parents.

Mr. and Mrs. Chet Gribbie and two sons of Traverse City were Sunday dinner guests with her aunt and uncle, Mr. and Mrs. John Bos.

Mr. and Mrs. Fred Kleinheksel and five children who had been on a week's vacation to Wisconsin and the Upper Peninsula arrived at the home of her sister and brother-in-law, Mr. and Mrs. Henry Elzinga. Friday evening they visited at the John Burns and Casey Harthorn homes in Ellsworth and returned to their home in Holland Sunday.

Mr. and Mrs. Henry Elzinga, Mr. and Mrs. John Burns and family, Mr. and Mrs. Casey Harthorn and family and Mr. and Mrs. Fred Kleinheksel and family enjoyed a picnic dinner at the Ellsworth Park Saturday evening.

Dave Vallance of Rapid City, South Dakota, arrived at the home of his sister and brother-in-law, Mr. and Mrs. Harry Brock, and family for the weekend. His father John Vallance and brother, Mr. and Mrs. Guy Vallance and family joined them for a family dinner at the Brock home Sunday.

Dave returned to his home Monday morning.

Mr. and Mrs. Peter Vander Slik and daughter, Paulette were Sunday afternoon visitors at the home of Mr. and Mrs. S. VanderHeide and sons.

Mr. and Mrs. Conrad Klooster Sr. were Sunday evening lunch guests at the home of Mr. and Mrs. Tom VanderSlik.

Mr. and Mrs. Tom VanderSlik were Friday evening visitors at the home of Mr. and Mrs. Peter VanderSlik and family.

Be sure and attend the rummage sale at the Wesley Veenstra Garage in Atwood on Friday and Saturday.

On Sunday evening a very interesting and inspiring program was given at the Atwood Christian Reformed Church by the S.W.I.M. young people who attended the Summer workshop in Mission at Waterloo, Iowa. Some very nice pictures were shown. Sid Orwenga of Highland opened with prayer and introduced the group of young people who in turn took care of the program of singing and giving informations about their work and experiences. Miss Elaine Pott of our local church read scripture and Miss Diane VanderArk of the Ellsworth Chr. Ref. Church gave a very interesting talk about her experience and what it meant to her and all the others who took part. Rev. Vander Griend closed with prayer.

CHARLEVOIX Cabbie E. W. Oldham figures a lot of strangers in town might just be looking for information. That's why he put this sign in his cab window. He says he receives up to a dozen requests for information in a single day. Oldham, who has lived here for the past quarter century, has no trouble answering inquiries about the city.

JOHN E. NORTON

Charlevoixian Receives B.S. At Houghton

John E. Norton of Charlevoix is among the 99 candidates for t01 degrees to be conferred at Houghton Aug. 25 at Michigan Technological University's fourth Summer Commencement.

Commencement speaker is Astronaut Donald K. Slayton, assistant director for flight crew operations at the National Aeronautics and Space Administration (NASA) Manned Spacecraft Center in Houston, Texas. An honorary Doctor of Engineering degree will be conferred on him.

• • •

AT THE CEREMONY Michigan Tech will confer 88 Bachelor of Science degrees on 83 seniors and 3 post graduate students. Two seniors will receive two degrees each. In addition, 13 graduate students will receive Master of Science degrees in six fields of study.

Norton, son of Mr. and Mrs. John E. Norton, 313 Prospect is a candidate for a Bachelor of Science degree in civil engineering. He is a 1960 graduate of Charlevoix High School and at Tech was active in the American Society of Civil Engineers and intramural basketball. After graduation he plans to work for the Michigan Highway Dept. in Detroit.

Contract Offered

The Charlevoix Board of Education has offered a contract to Miss Floranz Milner, city librarian, for the coming year.

Obituaries

George W. Metz

Funeral for George W. Metz, 80, was held at 2 p.m. Aug. 18, from the Brownlie Funeral Chapel in Melbourne, Fla., with interment in Melbourne Cemetery. The Rev. J. W. Porham officiated.

Mr. Metz died at his home at 39 South Oak St., Melbourne, Aug. 15.

He was born in Charlevoix County June 15, 1885, and moved to Florida in 1925. He was a stone mason and builder most of his life.

Mr. Metz is survived by his widow, Josephine, of Melbourne; a brother, John Edward Melz of Chicago; and three sisters, Mrs. Carrie Cox and Mrs. Cora Jensen of East Jordan, and Mrs. Sadie Sundstedt of Flint.

FRANK McDANIELS

Funeral for Frank McDaniels, 50, father of Tom McDaniels, advertising and business manager of the Charlevoix Courier, was held at the Leuchi Funeral Home in Leslie, Michigan., Aug. 21.

Mr. McDaniels suffered a fatal heart attack Aug. 19.

Besides his son, Mr. McDaniels is survived by his widow, Helen, and three daughters.

Clockwise

With Bob Clock

Anyone with a martoe engine he would like to donate to a good cause should contact Richard Feiski at the Lifeboat Station. Assistant scoutmaster of the local Sea Scout troop, Feiski says his boys have acquired a boat, but the engine is so old and repair-resistant that it doesn't do the troop much good. Feiski says just about any engine would be better than the one they now have.

• • •

WHAT'S UP with the cats of Charlevoix? They certainly seem to be the most fearless breed of animal extant, and poor Ginny will double that assertion in spades. Back in Holly, Ginny could scatter a whole backyard full of cats simply by stepping outside the door and baring a few well-honed bicuspids.

In Charlevoix, the cats treat her with so much indifference it already has given her a pretty bad complex, particularly since she's trying to instill some derring-do into the pup.

The cat next door is a good case in point. t don't know its name, but it probably has one. Maybe even a title, the way it acts. tt greets Ginny's most ferocious attack by stretching out placidly on the lawn and watching the leaves flutter between her paws. If the cat would just notice Gin barking her fool head off, it wouldn't be so bad. But the poor dog might just as well be a butterfly or a milkweed pod, so far as this cat's concerned.

To make matters worse, the pup is watching and time after time she has seen Mama play the role of blunderbuss without so much as creating a ripple on the cat's outward calm.

Complicating things even further, the cat has taken a liking to our front porch -- the very threshold of Ginny's once soverign domain. She sits on the porch rail for hours, dozing in the sun, while Ginny fusses and fumes at her feet, a million years of dog-instincts seething inside her but thwarted by the bored indifference of this one inscrutable feline. I tell you, it's no way to bring up a pup.

• • •

WAS THERE a frost? Seems there's an awful lot of dead leaves on the lawn for mid-August. And the roadside shrubs between Ironton and Boyne City sure look as if they'd been bitten. Central Michigan had a frost a couple of weeks ago, but I didn't realize it had come so close to the Lake. Back in geography class, they told us that no matter what else the lakes did, they served to moderate the weather.

• • •

AND SPEAKING of the Lake, I heard an interesting viewpoint the other night on why the lake trout have deserted our waters. My informant was an old timer from Manistique (he pronounced it Manis-stick) who said the conservation people are wrong heaping all the blame on the poor sea lamprey. It wasn't the lamprey at all, he said. Just over fishing. He recalled that fishermen out of his hometown used to put down 20 or more miles of nets a day just for trout. He claimed the nets were dropped so deep they caught the old "brooder" trout which kept the lake supplied.

Just when Lake Michigan was about fished-out, along came the poor lamprey, a scapegoat if there ever was one. Interesting viewpoint, and it sounds like he may have something.

• • •

I WASN'T going to mention it, but since others made the same mistake I don't feel too badly about it. You know that ancient capstan in East Park? The silver one that has been there umpty-ump years? The first time I noticed it was during the Waterfront Fair. And, by George, if I didn't think it looked pretty nice, compared to all that other modernistic sculpture. Had sort of an Oriental look about it. I was just about to ask who did it, when I realized my mistake. Come to think of it, that drinking fountain down there has sort of a flair about it, too.

destroilet
AUTOMATIC COMBUSTION TOILET

A dvanced technology has now resulted in the development of the new improved model Destroilet the best, the easy solution to a world-wide problem! Users put nothing in . . . no water, no chemicals. There is no flushing, no emptying, no effluent liquids or solids, no plumbing of any kind. Still Destroilet completely does away with human wastes! The only three basics of electricity (110-115 volt A C household current, or 12 volt D C battery) gas (either LP or natural) and a flue to the outdoors. In simplest terms, Destroilet burns human wastes to harmless carbon dioxide and water vapors. This combustion, combined with Destroilet's unique design, assures a completely odorless bathroom. Destroilet's self-contained operation permits unlimited freedom of application—disregarding climate, soil condition, water problems or other traditional restrictions. A toilet that works anywhere—the reason why Destroilet is already used throughout North America . . . and many parts of the world.

Your Destroilet Dealer
NOVOTNY'S Plumbing and Heating
105 Clinton St. Phone LI 7-2641
NO WATER, CHEMICALS or PLUMBING
AGA Approved for Residences, Travel Trailers and Mobile Homes
the destroilet model L

Our Interior Decorating Service Is Practical, Not Expensive

Home and Business Interiors

Quality
• Furniture
• Carpet
• Wallpaper
• Draperies

Your Headquarters For
☆ SANITAS
☆ SCHUMACHER
☆ STRAHAN

INTERIORS OF CHARLEVOIX
Phone 547-2833
Located in Oleson's New Shopping Center

sun time is fun time

When you are comfort ready!

Install AFCO - Comfortmaker Cooling. Today's low cost installation provides more comfort for your comfort dollar—Keeps your home refreshingly comfortable—lets you enjoy your leisure time.

Let us explain all the facts about Comfortmaker Air Conditioning. Every installation designed to meet your individual requirements.

AFCO SINCE 1906
GAS HEAT INSTALLATION CO.
1005 May Street

ZZOOOMMM
• New sound of power

• New sign of power!...
• New name* for Cities Service!

We're dressing up our stations . . . to make room for the ZZOOOMMM!

ZZOOOMMM IN A NEW GASOLENE!
Modern as the space age—clean, strong and powerful!

ZZOOOMMM IN A NEW OIL!
More protective against corrosion and wear than any oil on the market today, the finest long range formula yet!

ZZOOOMMM IN OUR SERVICE, TOO!
Friendly, helpful CITGO service — try it and see what ZZOOOMMM means to you and your car!

CHARLEVOIX OIL COMPANY
101 MICHIGAN LIBERTY 2-6581
drive into CITGO . . . drive out with ZZOOOMMM!
*CITGO . . . Trademark of Cities Service Oil Company

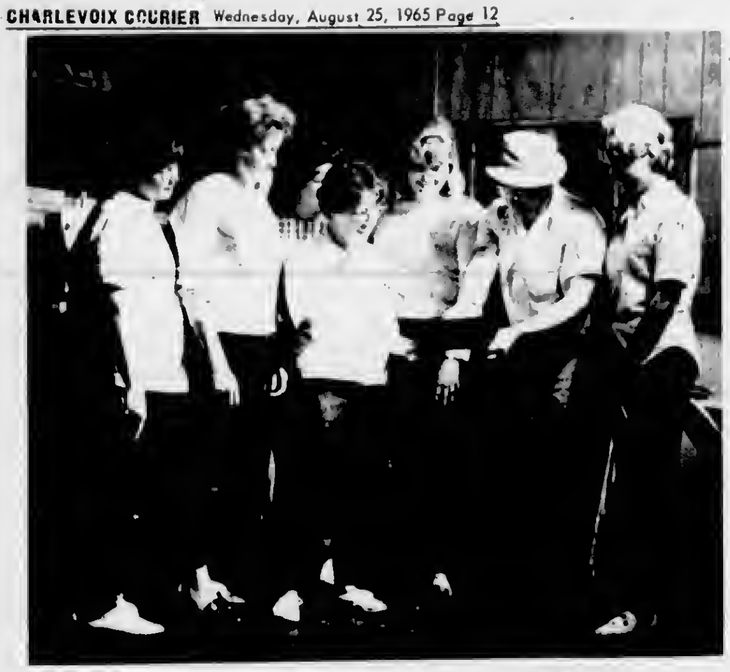

(Photos by Harold Lang)

'PISTOL PACKIN' MAMAS' from Charlevoix go over their scores at the Rod and Gun Club with Frank Zednicek. From left are Pat Drosf, Joan Sonnenberg, Loretta Towsley (partially hidden), Lorraine Telgenhof, Andie Mathews, Marjean Geneit, Zednicek and Carla Spencer.

(Photos by Harold Lang)

READY, AIM and these young ladies fire away on the Rod and Gun Club's indoor range. The club recently has become popular among Charlevoix women, particularly wives of club members. Several already have applied for concealed weapons permits at the sheriff's office. From left are Loretta Towsley, Joan Sonnenberg, Carla Spencer and Andie Mathews.

Nelson, Malpass High Shooters

Top guns on the Charlevoix Rod and Gun Club skeet range Aug. 22 were Dick Nelson with 24 out of a possible 25; Ted Malpass, 24; Dan Sylvester, 23; Bill Peters, 23; and Bob Meyers, 23.

Others firing were Steve Adams, Bill Bergman, Bob Livingston, Bob Reed, Norm Empey, Pete Canfine, Andy Peters, Gary Plum, Mr. and Mrs. Walt Jump, Betty Meyers, Bob Tripp, and Peter Kitngpell.

Talk of the Town

Mr. and Mrs. John Calon and family have returned to Battle Creek after spending two weeks at a Pine Point cottage. Mrs. Calon is the former, Martetie VanAllsburg, a former resident.

COPYRIGHT 1965

We once met two crazy galoots
Whose beards you would have to call beauts
And they wanted the brushes
That covered their mushes
Insured against fire from cheroots.

* If it's valuable and burnable, insure it at

Bridge & Hawley

INSURANCE

CHARLEVOIX COUNTY STATE BANK BLDG.

Charlevoix

representing:
Hartford Fire Insurance Company
of THE HARTFORD Insurance Group, Hartford 15, Conn.

Paperwork Ready for State Hunters

Distribution of Michigan's 1965 hunting and trapping licenses and application forms for antlerless deer permits was started this week by the Conservation Department.

First mailings were made to Upper Peninsula dealers who are expected to have licenses and permit applications available with shooting and trapping rules by next week. The same forms and licenses, covering the state's deer, small game and furbearer seasons, should be in the hands of Lower Michigan dealers by early September.

• • •

HUNTERS planning to apply for some 228,000 antlerless deer permits available for 56 special areas will then have until Oct. 1 to send completed entry forms to the Conservation Department's Lansing office.

As in the past, they must buy firearm deer hunting licenses in order to get permit applications.

As of Aug. 18, the Department had received turkey applications from 7,000 hunters. Through the same date, 9,000 sportsmen had submitted applications for elk licenses.

Talk of the Town

Mrs. Pearl Tegerdine left last week for her home in Oakland, Calif., after spending six weeks with her sons-in-law and daughters, Mr. and Mrs. Lloyd Arnold and Mr. and Mrs. Ted Bergmann.

Mr. and Mrs. Harold Hunt and daughter, Coral, have returned to their home in Van-Horn, Iowa, after spending 10 days with her mother, Mrs. Dalus Dean and Mr. Dean, and other relatives.

Mr. and Mrs. Lyle King and daughter, Kim, arrived last week from San Carlos, Calif., to visit her mother, Mrs. Mont Withers, and other relatives.

Judy Walker, a student in the School of Nursing at the University of Michigan, is spending this week with her mother, Mrs. Clara Walker, before returning this weekend for the next term.

Talk of the Town

Mr. and Mrs. Gilford Wheeler and three children returned to Roseville Wednesday after spending several days with her mother, Mrs. Frank Matchett. Other recent guests at the Matchett home were her sons - in - law and daughters, Mr. and Mrs. Joseph Dunn and family of St. Clair Shores and Mr. and Mrs. Ray Swann and children of Detrott.

Mrs. Raymond Champion has arrived from Chicago to spend two weeks with her father, E. J. Hiller and her brother and sister - in - law Mr. and Mrs. James Hiller.

Mr. and Mrs. Edward Huhta and three daughters have returned to their home in Warren after spending three weeks with her parents, Mr. and Mrs. Abe VerWys.

REMEMBER
GET EXTRA
MILK
FOR THE WEEKEND

YOU HELP NORTHERN MICHIGAN GROW
When you buy MILK produced and processed in this area

NORTHERN MICHIGAN MILK "HUB OF HEALTH"

NORTHERN MICHIGAN MILK

PLAY MAKE MONEY WIN $100.00 CASH!

Copyright The Kroger Co., 1965

THE FRIENDLY FOLKS

Kroger

Pick up one Free "Make Money" envelope at the check-out lanes or store manager's office every-time you visit Kroger!

No Purchase Necessary

Fresh Whole
FRYERS
lb. 29¢

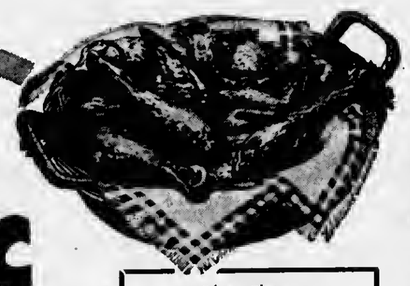

Silver Platter
CENTER CUT RIB
Pork Chops
lb. 79¢

Over 2,000 Winners!

MAKE MONEY

KROGER WINNERS
Mrs. Edna Gallager
Charlevoix - $100
Mrs. Richard Farmer
Charlevoix - $10

OTHER WINNERS INCLUDE:
Lura Wells-Charlevoix
Jeeece Knudsen-Charlevoix
Hazel Miller-Charlevoix
Edward Mereh-Detroit
Gladye Shinwill-Boyne City

Peschke's Lunch Meat 1-lb. pkg. 69¢
Kwick Krisp Sliced Bacon 2 lb. pkg. $1.45
Tenderay CHUCK STEAK lb. 69¢
Country Club Braunschweiger lb. 49¢
Hygrade's Corned BEEF BRISKET lb. 69¢
Peschke's Roasted or Polish Sausage lb. 69¢
Blackport's Ground Beef Patties lb. 69¢
Hygrade's Sportsman BOLOGNA 12-oz. wt. pkg. 59¢
Peschke's RING BOLOGNA lb. 49¢
Tenderay Boneless Kansas City Steaks lb. $1.19
Fres Shore Frozen Ocean Perch Fillets 1-lb. pkg. 49¢
Country Club FRANKS 1-lb. pkg. 59¢

Armour Star Boneless HAMS lb. 69¢
Tenderay Rib Steaks lb. 79¢
Tenderay Boston Rolled Boneless Pot Roast
Avondale WHOLE APRICOTS 1-lb. 13-oz. can 19¢
Kroger FRUIT COCKTAIL 1-lb. 1-oz. can 19¢

Avondale Corn or Kroger APPLESAUCE 6 1-lb. cans 79¢
Avondale Peas 1-lb. 1-oz. can or TOMATOES 1-lb. can 6 cans 89¢
Kroger Red Tart Pitted CHERRIES 6 1-lb. cans 99¢

Kroger Weiner or Sandwich Buns pkg. of 12 29¢
Kroger Wheat, Whole Wheat and Cracked Wheat Bread 2 1-lb. loaves 39¢

Banquet Frozen CREAM PIES 4 14-oz. wt. pies 99¢
Jumbo Value (8½" X 11" sheets) FILLER PAPER pkg. of 500 77¢
Kroger Baked Plain or Sugar OONUTS 2 dozen 45¢
Randall's (3-lb. 3-oz can) REAL EATIN' BEANS 2 cans 89¢
Kroger Orange Slices or Gum Drops 1-lb. 12-oz. pkg. 39¢
Apple, Grape, Cherry, Mint, Elderberry or Crabapple Kroger Jellies 5 10-oz. wt. jars $1

CAMPBELL'S Pork & Beans lb. can 8¢
Limit 2 with coupon at right & $5 or more purchase

Kroger Salad and Cooking OIL 1½ Qt. btl. 65¢
Cardinal, Thompson and Ribier Red, White and Blue FRESH GRAPES lb. 19¢

This Week!
FREE
Thermo Temp
KING SIZE
Cooler Mug
with 9th week mailer coupon & a $5 or more purchase

Delicious PLUMS 12 for 39¢
White BOILING ONIONS 10 lbs 29¢

U. S. No. 1 Michigan
POTATOES
20 lb. bag 69¢

25 TOP VALUE STAMPS WITH THIS COUPON ON the purchase of 2 pkgs. or more Cut Up, 3 Legged or Double-Breasted Fryers M 1 Redeem at Kroger thru Sat., Aug. 28, 1965.

25 TOP VALUE STAMPS WITH THIS COUPON ON the purchase of 2 pkgs. or more Fryer Drumsticks, Legs, Thighs or Breasts w/ribs M 2 Redeem at Kroger thru Sat., Aug. 28, 1965.

25 TOP VALUE STAMPS WITH THIS COUPON ON the purchase of a 10-oz. wt. pkg. of All Beef ECKRICH SMORGAS PAC M 3 Redeem at Kroger thru Sat., Aug. 28, 1965

25 TOP VALUE STAMPS WITH THIS COUPON ON the purchase of a 1-lb. pkg. of Country Club BRAUNSCHWEIGER M 4 Redeem at Kroger thru Sat., Aug 28, 1965.

25 TOP VALUE STAMPS WITH THIS COUPON ON the purchase of a 12-oz. wt. pkg. of All Beef HERRUD'S ROASTY LINKS M 5 Redeem at Kroger thru Sat., Aug. 28, 1965.

25 TOP VALUE STAMPS WITH THIS COUPON ON the purchase of a 1-lb. pkg. of OSCAR-MAYER FRANKS M 6 Redeem at Kroger thru Sat., Aug. 28, 1965.

50 TOP VALUE STAMPS WITH THIS COUPON ON the purchase of one pkg. of Kroger Baked LEMON or JELLY ROLLS G 8 Redeem at Kroger thru Sat., Aug. 28, 1965.

100 TOP VALUE STAMPS WITH THIS COUPON ON the purchase of a pkg. of 100 KROGER TEA BAGS G 9 Redeem at Kroger thru Sat., Aug. 28, 1965.

100 TOP VALUE STAMPS WITH THIS COUPON ON the purchase of a 6 fl. oz. btl. of KROGER LIQUID SWEETNER G 10 Redeem at Kroger thru Sat., Aug. 28, 1965.

50 TOP VALUE STAMPS WITH THIS COUPON ON a $2 or more purchase of FRESH FRUITS & VEGETABLES P 7 Redeem at Kroger thru Sat., Aug. 28, 1965.

OPEN SUNDAY 10 to 4

VALUABLE COUPON
G 12 CAMPBELL'S PORK & BEANS 1-lb. can 8¢
LIMIT TWO with a $5 or more purchase (excluding beer, wine or tobacco)
Redeem at Kroger thru Sat., Aug. 28, 1965.

Northern Michigan's Finest Newspaper

CHARLEVOIX COURIER

Editorial Page

WEDNESDAY, AUGUST 25, 1965 PAGE 13

One Up on Lansing.

It's nice to live in a town where the hospital administration is on the ball.

In June the Michigan Legislature passed a law making it mandatory for all hospitals in the state to test their newborns for a long-handled metabolic disorder called phenylketonuria (PKU for short). If untreated, PKU results in mental retardation.

This was old hat for Charlevoix Hospital which had been testing babies for the disease on its own since last Feb. 6.

PKU is a relatively rare disease, occurring only once in every 15,000 births. The test for PKU is quite simple, involving analysis of three drops of blood taken from the baby's heel. Testing usually is done the day the baby leaves the hospital.

Treatment consists of a special protein-restricted diet which allows the child's brain to develop normally.

Only four cases of the disease have been discovered thus far in Michigan out of the thousands of babies already tested.

Yet from a humanitarian standpoint, just one child salvaged from the shadows of mental retardation is worth all the money, time and effort invested in tracking down the disease.

From a practical standpoint, each PKU baby discovered means one less in the state's growing caseload of mental health patients.

Charlevoix Has Done It Again

Charlevoix has done it again!

It's something for a community of less than 3,000 souls to summon up enough enthusiasm to sponsor a "sidewalk sale" every summer and a centennial shindig every 100 years.

Yet twice in less than a month Charlevoix has turned out civic extravaganzas worthy of communities many its size. We refer to the Venetian Festival in July and the Waterfront Fair this past weekend.

Perhaps it's because this was our first brush with each of these activities that we're so impressed. After the Festival, we thought we'd seen just about everything Charlevoix had to offer. We were somewhat surprised to learn that the people behind it weren't too happy with the way some of the events turned out and are determined to make next year's Festival even better.

Then came the Waterfront Fair--a masterpiece of organization and good taste. Most of the credit goes to chairman Mrs. Jack Rader, co-chairman Mrs. Paul Olsen and their able assistants.

The rest of the credit goes to the host of Michigan artists who brought their wares to Charlevoix for the Fair. We're certain we had a good representative sampling of the best Michigan has to offer in the way of painting, sculpture, ceramics and allied arts.

We were particularly pleased with the enthusiasm of the participating artists, many of whom were attending their first Waterfront Fair. Almost to a man, they agreed that Charlevoix had the most attractive setting for such a fair in Michigan. Some of the artists indicated that they have done better financially in other cities (notably Ann Arbor) but no where have they found such an attractive location to display their wares.

It was interesting to note that the number of abstract paintings at the Fair was by far in the minority, with representational art making up an estimated 90 per cent or more of the oils, water colors, pastels, charcoals, and pen and ink drawings on display. This seems to be in keeping with a world-wide trend away from abstractions. At one fair in Brussels last winter, not a single abstract painting was shown.

We don't pretend to know why this changeabout in the art world, but it could mean that after the cataclysmic global upheavals of the 1930's, 40's and 50's, that we're learning to live with ourselves again.

A big hand for the weatherman also is in order. He served up the most perfect day of the summer for the Waterfront Fair. The nearest cloud was over Milwaukee, and a fair breeze kept the sun from raising too many blisters.

'We Had to Do Something'

Two items appeared in last week's Courier which were not related but which might have a bearing on one another.

One was an account of the justice court trial of five youths who pleaded guilty to staging a mock mugging in East Park, to the consternation of yachters and passersby.

The youths waylaid their stage victim, roughed him up, dumped his supposedly lifeless form into the trunk of a Corvair, and sped off. Alarmed spectators duly notified police who arrested the youths. Justice John Connelly fined them $20 each and $5 costs.

Asked why they did it, the boys told Connelly, "We just had to do something."

The second item was a picture and cutlines about two young fellows from Wyoming, Mich., on a bicycle trip to the Straits and back. They had already seen The Bridge and were on their way home when the Courier photographer spotted them pedaling south on U.S. 31 hell bent for election.

The boys had been away from home a week, traveling about 100 miles a day. They were well tanned and undoubtedly had acquired some new muscles along the way which will stand them in good stead this fall when football practice starts. They carried sleeping bags, a few changes of underwear, and enough groceries to keep them alive and kicking between grocery stores.

They were seeing an awful lot of Michigan, meeting new people, and picking up a measure of self reliance which they never would have acquired sitting at home in Wyoming.

Undoubtedly when they stopped for the night they were too road-weary to pick fights with each other for the sake of startling any adults who might be watching.

Yet these, too, were a couple of fellows who "just had to do something" and did it. Fortunately, they found out young enough that in order to have fun you don't have to always be at loggerheads with the law. Somewhere they discovered that in order to get your kicks, you don't have to fracture the law, or even bend it a little.

Psychologists say the teen years are a time for testing the limits of society and probing the far reaches of acceptable behavior. Maybe so. But it seems too many young Charlevoixians spend too much time testing, testing, testing, without ever coming to any conclusions about how much society will put up with. You'd think they'd get tired flirting with trouble and just take a bicycle trip or something to get away from it all.

odds by FRAN MARTIN ends

IT'S amazing how some people get around without even leaving town. . . .Just receetly our senior bridgeman, Ted Bergmann, was ehowing me a clipping bis son, Doug, who is ie Vietnam with the U.S. Army, had sent home. . .He'd found it in the Stars and Stripee and just couldn't botieve his eyes for it was one of Edith Gilberi's eyndicated columns. . .I think it was Brendan LaBlance who had seen it ie Korea where he is stationed with the Army. . . .Mrs. Gilbert was as surprised as anyone to find that her articles were appearing in this service publication. . . . .

* * *

NOT LONG ago t happeeed to ask Harold Totten how he was doing with hie garden this year. . . .That simple question touchod a sore epot for it seems that he has taken on all the wtld life in the general area of the garden tocated along US 3t souih of town. . . .Between the porcupines and the raccoons he's fighting a losing baitle. . . .Not one to throw in the sponge without a battle, he concocied all sorts of poiions and spread them around the garden in order to keep out hungry inIruders. ...They worked for a shori time but ihen the rains came and that was washed away. . . .Finally, in dosperation, he admitted defeat. . .And the animals now feast on the tuscious sweet corn and the other garden delicacies that might meet their tastes while the Toltens and their friends with whom they shared go hungry. . . .Such is the life of the gardener!

TIIS IS reminescent of the battle that went on for years between Pete Burns and the raccoons. . . .Like Harold, Pete gave up and now depends on someone etse to battle the little monsters in order to supply him with sweet corn and other garden goodies....

* * *

ARRIVING in the mail recently was my first communication from the traveling Bennetts, R. G., that is. . . They left recently for the Wesi where they planned to spend a tittle time in the Yeltowstone Park area before departing via Missoula, Mont., for Vancouver, Brilish Columbia, where they plan to take the ferry up the inland route to Alaska. . . .Mrs. B. wrote thal they'd caught lots of fish in Yellowstone Lake, were feeling fine and going strong. . . .They'll have to get with it if they're to have any time in Alaska for the last ferry returns via the inland water route in September. . . .

* * *

WHEN t was a kid we used to pick waier lilies in Susan Lake. . .they were so big and colorful and smetled so sweet. . .I've often wondered if thev still grow there....

SUSAN take reminds me, too, of the big birds that used to tive in the shallows at the south end of the pretiy tittle inland lake. . .We called them loons and used to get a big kick out of seeing them standing on one leg in the shallow water. . .When I remember most, however, is their weird cry that used to scare us half to death. . .Wonder if they still live there. . . .

* * *

THIS IS an SOS I'm passing along to you from Lt. David Smith who heads the Local Sea Scout ship. . .He tells me they have a new meeting place that they can realty call their own and they're looking for things nauttcal with which to decorate it. . .They're giving the place a new coal of paint and hope to make it a trim 'ship'. . . .but it's a big place and needs something to make it more like 'home'. . .Something, for instance, tike an old ship's wheet, or tanterns, or just about anything along that line to make it look like something other than a big, bare room. . . .If you've anything you'd like to loan or give the boys, get in touch with one of the Scouts or Lt. Smith. . . . They'tl all appreciato your contribution to their cause. . .

LIKE ALL Scouts units they're also looking for some aduli assietance....If you're interested in boys this age and want to do something worth while, why don't you get in touch. . . .I kid you not when I telt you thal you'll find this a most gratifying experieece. . . .

* * *

THOUGH OTHER Scout units, Boy Cub, girl aed Brownie Scouts won't be getting started until school opens, you might start right now ihinking about the assistance you mighl offer any one of these programs. . . .If your youngsters are grown up, think back to the time when others gave their time that they might reap the benefits of the various programs and offer your assistance. . . .If you don't know who to call, I'll be happy to tell you. . . .It would mean a tol to have someone volunteer as a Den Mother or Brownie leader or offer to gtve some time to the older groups. . . . Why not consider it now and be prepared to help wheo you're needed and that won't be long.

UM Scientists Probe Lake Michigan Depths

HIGHLAND LASSIE heads across Round Lake for Plne River Channel and another day of underwater rescarch off thc Lake Mlchlgan Islands.

Two boats with a common interest in Lake Michigan had a rendezvous in Round Lake Aug. t9.

Tbey were the tnland Seas and the Highland Lassie II, both and operated by the Great Lakes Research Division of the Untversity of Michigan's Institute of Science and Technology.

The Highland Lassie, a 40-foot yacht, ie docked at Hamtlton's boatyard and has been here all summer. The inland Seas hae been working the waters of northern Lake Michigan and came into port to give the crew a night in town.

* * *

THE WORK of the Highland Lassie is largety geologic. A crew of three scientists headed by Bill French makes daily trips ieto Lake Michigan off Chartevoix to determine the exact composition of the lake bottom. They do the same thing under water that geologists do on land.

Thts is done mainly by diving to depths of up to 150 feet, using foam rubber suits and scuba equipment.

The Highland Lassie scientiets also are experimenting this year wiih underwater television. A TV camera is mounted on a sled and dragged behind the boat. The crew sits oe deck, waiching a monitor.

* * *

WHENEVER an unusual bottom feature comes tnto view, they stmply take a picture of the television screen in order to have a graphic record of what they have seen.

"Our work right now is matnly to learn how to use this new equtpment," French commented.

The craft was donated to the University of Michigan by Bruce L. Simpson of Chicago "to further the science of limnology" according to a bronze plaque tn the cabin. (Webster saye limnology ie the ecience of life or living organiems found in fresh water.)

The Inland Seas, a much targer boat capable of carrying a crew of up to 15 scientists, doee take research on a much larger scale.

* * *

IN ADDITION to take core samples from the take bottom, the boat also has apparatus for testing water at various levels.

Dr. John Ayers, in charge of the scientific work on both boats, says ihe water sampltng provides a tot of the groundwork necessary for the mounting battle against pollutton of the Great Lakes. He says periodic sampling tells where changes are taking ptace and the rate of change.

Analysis of water samples enables pollution fighters to go to the source of the trouble.

LARGER THAN the Highland Lassie, the Inland Seas does research into the biologtcal as well as the geologtcal aspects of Lake Mtchlgan.

JOHN OSTERHAGEN (left) shows some of the dlving equlpment used by Highland Lassie scientists as Lee Somers and Blll French look on.

Know Your Newspaper Better

A Better Newspaper Every Issue!

Thot's our policy . . . ond our constont endeovor. It's o lorge order, ond we don't olwoys moke it. But we try hord . . . ond mony times we do moke it—o better newspoper for you thon ever before.

How Do We Do It?

First, we plon the completest possible reporting of the news of this oreo. To you, the news is the most importont thing in your poper . . . ond therefore it hos first ploce in our efforts. We also plon for better pictures every issue . . . and more pictures when spoce permits. And we look for interesting feoture stories for each new issue. On the editoriol poge, we try to do o continuolly better job.

Then . . . What Else Can We Do?

Thot's next in our plonning. Con we moke the poper more ottroctive to look ot, ond eosier to read . . . better type . . . lorger type . . . different width columns? We con't chonge these things every issue, of course, but still we ore olwoys thinking of new ways to improve our product . . . to produce o better newspaper issue to issue . . . for better service to you, the reoder.

CHARLEVOIX the Beautiful COURIER

CHARLEVOIX COUNTY'S LARGEST NEWSPAPER

101 CLINTON STREET, CHARLEVOIX, MICHIGAN

Group Mapping Consolidation Of Area Schools

The Intermediate School District Reorganization Committee has began to put together a tentative plan which will provide that all districts now operetng less than e kindergarten through 12th grade program will become annexed to existing high school districts, according to Charles A. Robinson, chairman of the reorganization committee.

Robinson said the guideltnes for reorgantzation as established by the Stale Committee have challenged tntermediate reorgantzation committees to establish high school units of a stze thal would provide the maximum program and efftciency within the limits of area and population.

* * *

UP UNTIL now, the local committee has been concerned only wtth elementary districts.

Robinson says the committee hopes to come up with a firm reorganizatton plan by Jan. 1 for submission to the state committee.

The Issue could come before voters as early as next spring, he added.

Following are tentattve changes recommended by the committee:

The Ironton District shall be annexed to the Charlevoix Pubtic School District.

MELROSE SCHOOL Dts-

trict will be dtvtded between threo districts as follows: In Melrose Township that portion of the distrtct lying south of the southerly line of sectlons 10, 11 and t2 be annexed to Boyne City. This proposed boundary represenls e line running easl and west beginning approximalely where Bear River empties tnto Walloon Lake. That part lying north of the line shall be annexed to Petoskey Public School District. All of the Melrose District lying Chandler Township except the southeast quarter and sections 13 and 14 shall be annexed to Petoskey. The excepted portton shall become part of the Boyne Falls Disirict.

Cross Village will be assigned to Harbor Springs. Bliss No. 6 Fri. to Petlston and Conway (Little Traverse No. 4F) to Petoskey. It was recommended that the Harbor Springs and Petoskey administration divisions determine by mutual agreement any portions of the western part of the Conway District that mtght logically be part of the Harbor Springs service area. Maple River No. 1 (Brutus) has asked for a delay of decision in their case until they can hold a community meeling to get an expression of preference from the residents.

The Committee has recommended thet the Resort Dtstrict be annexed to Petoskey.

Mr. and Mrs. Stanley Harwood and two children arrived Sunday from Flint to spend a week with her parents, Mr. and Mrs. Clarence F. Rabach.

Lots

(Continued from page 1)

finite, but the first step will be demolition of the homes. No. 313 ts presently occupied by lhe Houstons, and Nos. 307 and 311 are rented to summer vtsitors.

The Ocean Lake announcemenl marks the second time within a month developers heve revealed plans from property development on Charlevoix's north side.

***

IN JULY, ttenry Hogan, e Birmingham ettorney, said he plans to build e nine-story hotel et the foot of Dtxon Avenue, at the stte of the present Holiday Beach Hotel.

He said the lower floors of the building will be devoted to convention rooms. The hotel also will have some indoor parking, because of e leck of parking space in the area.

Hogan's proposed hotel will cost $1.5 million and will give Charlevoix a 200-room hotel complex in the Dixon-Michigan Ave. area.

The new development further out Michigan mey add substantially to the number of rooms available, depending on what shape Ocean Lake's plans take.

Smith Photo

Mr. and Mrs. Dale C. Drost

Sylvia Putz Weds Dale C. Drost

Sylva Putz of Douglas, Ariz., became the bride of Dale C. Drost of Charlevoix at an evening wedding et St. Merys Catholtc Church in Charlevotx Aug. 20.

The bride is the deughter of Mr. and Mrs. Louis Putz of Douglas. The bridegroom's parents are Mr. end Mrs. Benjamin Drost of Charlevotx.

The ceremony was performend by Rev. E. F. Denay before 100 guests in a chapel decorated with pink gladiolus

The bride, who wore a taffeta floor length gown with chapel veil, was given in marriage by her brother, Roberl Putz, also of Douglas, Ariz.

* * *

MRS. LOUIS Skeel was matron of honor and Mrs. Dennis Spence was brtdesmaid. They wore matchtng gowns of blue and green respectively.

Organist was Mrs. Frank Oleksy.

Best man was the bride's brother, Robert, and groomsman was the groom's brother, Eugene Drost. Ushers were David Korthase and Edward Drost.

Mrs. Putz wore enavy dress with white accessories and a pink carnation. Mrs. Drost wore a tan knil dress and a pink carnation.

* * *

FOLLOWING the ceremony, a reception was held in the Church of God Fellowship Hall. Dorothy Armstrong and Mrs. Gordon Cepelen asststed with serving and handling the guest book.

After a wedding trip to Canada, the couple will live on Route No. 1, Charlevoix.

Drost, a graduate of Charlevoix High School, is employed at American Mold. Mrs. Drost is an office worker with Itoskins Manufacturing Co.

Baseball

Conttnued from Page 7

EDWARDS NEARS TITLE

In the Women's league Edwards needed only to win their final three games to cop the title.

Paul-Reed remained in the running by posting e couple wins. They beat Meggison-Erber Oil 22-0 and edged Texaco 10-8 on two runs in the final inning.

KIWANIS YOUTH LEAGUE

The Black Sox captured the title tn the Youth league whipping the second place Green Sox 12-10 in a thriller. Earlier the Blue Sox had whipped the Red Sox 26-17.

FINAL STANDINGS

	W	L
Black Sox	7	2
Green Sox	5	4
Blue Sox	3	6
Red Sox	3	8

Swim

(Continued from page 1)

Martin, Joy Reed, Mark Westenbrook, Mike Westenbrook, Ktt Lieberman, Tim Reedy.

Intermediates include Linda Aronovski, Peggy Berg, Evelyn Desch, Marline Dtxon, C. T. Martin, Kevin Martin, Rick Milligan, Shelly Szudzic, Moera Wilson, Judy Farkas, Keven Hardy, Kirt Hardy, Kim Kelly, Kit Lieberman, Mike Mol, T. Otis, Sue Phtltips, Sherry Westenbrook.

Advance Beginners include: Bobby Alger, Tori Alger, Marty Anders, Vtrginia Berg, Jean Carey, Sue Fowter, Mickey Gigg, Brian Goss, Pam Graubaugh, Bruce Kackman, Mike Left, Charles Paterka, Steve Paterka, Sally Paterke, Alen Bergman, Sue Boss, Cecilai Cerp, Alfred Carp, Pam Fochtman, Vince Left, Roger Turner, Moira Wilson, Randy Winchester, Gary DeWildt, Ann Carey, Martlyn Cummings, Cathy Dubey, Sandy Gigg, Rich Turner, Marjorie Carey, Lee Ann Dziedzic, Joe Murdick, Sandy Gigg, Terry Mol, Glenda Reedy, Debra White, Sandra White, and Kevin Foster.

Land

(Continued from page 1)

business.

Del Terrell said he thougbt the city should continue to handle transactions both ways, depending on the tmportance of property and the use the prospective buyer wanted to make of it.

Mayor E. D. Hawley observed lhat "there are other considerations besides money."

***

CITY ATTORNEY John Michael trted to steer the councilmen away from setting a fixed pattern in the matter, saying each sale should be handled on lls own merits. He said be knows of several cities which have tried to be consistent in handling such transactions and have lived to regret ll.

At the end of the discussion, Council agreed lo put up for bids a five-acre triangle of land edjacent to the Cresent Stone Co. and the golf course south of towo.

Sheridan Root, who cuts down trees and demolishes houses, offered to buy the property from the city for $500 and costs. He wants to use the land lo store lumber.

Deck

(Continued from page 1)

dilional property adjacent to the cemetery owned by Vern Matthews. But Metthews wants to sell from 15 to 18 acres at $1,000 an acres, considerebly more land than the committee feels tt needs. The state will pay $9,750 for the land lt wants.

The council also accepted a bid of $2,541.53 for workman's compensation insurance submilled by the Max Novak Insurance Agency.

--Told Hans Wimer, a representative of Begrow and Brown, that it has no objection if demolition of the Btrnkrandt Building at Park and Brtdge Streels is not started until after Labor Day.

--Accepled a bid from Hodgkiss and Douma of $5,229 to proceed with blacktopping the driveway, parking lot and fueling ramp at the city airport.

--Voted to send James Taylor to a meeting of the Michigan Municipal League in Grand Raptds Sept. 15 to 17 as the city's voting delegate.

--Referred to the electorical committee a request from John VanHaver of Loeb Farms thal his winter elecirical bills be paid from funds held in escrow by the city.

Council also voted to pay semt-monthly bills amounting to $20,305.77.

LEONARD

Announcing Another Leonard Friendly Service

GUARANTEED OIL BURNER SERVICE FOR CUSTOMERS AND NON-CUSTOMERS ALIKE

CALL LI 7-2511

CAREY OIL CO.

Distributor of Leonard Products

AT YOUR SERVICE

TONI NOVOTNY

Our Delicious ¼ Pound

GROUND BEEF SANDWICHES

Delicious All Ground Lean Meat

Still Only 35¢

Many Other Tray-Lunch Items on Our Menu

Rain or Shine Shelter all the Time

Look for the Bright Orange Building!

PAY OFF YOUR BILLS and Remodel Your Home!

Widowers, pensioners may also qualify.

WE DO

- Dormers
- Siding
- Additions
- Gutters
- Foundations
- Septic Tanks
- And all remodeling

EXAMPLE

UNPAID BILLS	$ 2,000
REMODELING HOME	2,000
BALANCE ON HOME	3,000
TOTAL	$ 7,000

AS LOW AS $50 PER MONTH

MAIL COUPON or CALL 517-354-3582 or 517-785-3300

WE SERVE THE ENTIRE STATE OF MICHIGAN

ALLIED Construction

127 W. Chisholm, Alpena, Mich.

ALLIED Construction

127 W. Chisholm Alpena, Mich.

Rush details of your new plan.

NAME_____

ADDRESS_____

CITY_____ STATE_____

PHONE OR NEAREST PHONE_____

mmm!

(OUR FOODS TASTE BETTER BECAUSE THEY ARE!)

RED HAVEN PEACHES

$2.50 & $2.99 Bushel

FOR CANNING

PLACE YOUR ORDER NOW

Phone LI 7-6541

SPARTAN COFFEE 2 Lb. Can $1.39

TOP GRADE MEATS

SMOKED PICNICS

STEER LIVER Lb. 49¢

SKINLESS FRANKS Lb. 49¢

LB. 39¢

TENDER CHOICE RIB STEAK LB. 89¢

PINK LADY LIQUID DETERGENT 3 35 oz. Bottles $1

SHEDD'S PEANUT BUTTER 24 oz. Jar 59¢

Hi-C Asst. FRUIT DRINKS 6 12 oz. Can 59¢

Aunt Jemina 10¢ Off BUCKWHEAT FLOUR 39¢

Spartan BLACK PEPPER 4 oz. 39¢

MICHIGAN U.S. NO. 1 POTATOES 10 LB. BAG With $5 food order 49¢

NEFF BROTHER VALUABLE COUPON

NORTHERN TOILET TISSUE 12 ROLLS $1

With Coupon Void after Aug. 28, 1965

½ gal. clorox - 39¢

Bo Peep Ammonia - 23¢ qt.

Shurfine Corn-1 lb. can - 2/39¢

Spartan Pork & Beans - 3 lb. 4 oz. - 35¢

OVEN FRESH SANDWICH BREAD

2 1½ lb. Loaves 49¢

Member SPARTAN STORES

NEFF BROTHERS QUALITY FOOD STORE

FREE DELIVERY - PHONE LI7-6541

EMMET COUNTY FAIR

CONTINUING THRU SUNDAY

FLATT & SCRUGGS

With The Foggy Mountain Boys

Thursday - 2 Shows at 7 and 9 p.m.

KIDS DAY

Thursday - All Rides ½ Price

AUTO DAREDEVILS

Friday - 2 Shows at 7 and 9 p.m.

HORSEPULLING

Sunday - 2:30 and 7:00 p.m.

TRACK DANCE

Saturday - 8-12:30 p.m. - Continuous Music of "The Nightwalkers" and "The Invaders"

Be Sure To Visit
HERRICK'S JEWELRY AND GIFTS
One of the finest in the North
114 Water St. Boyne City Ph. JU 2-7392

HEADQUARTERS
for
JOHNSON MOTORS, FIBERGLASS and ALUMINUM BOATS, CANOES, PONTOON BOATS, BAY VIEW SAILERS, LAWNBOY MOWERS, SKI BOAT RENTALS
MARGARET'S MARINA
JOHNSON SALES & SERVICE
Lake Charlevoix near Advance 582-7050 Boyne City

Boyne City Sportswear
THE NEW LITTLE SHOP IN BOYNE CITY
STUDENTS-BACK TO SCHOOL YOU GO
FANTASTIC COLLECTION
Mod and Piccadilly
Knee Topper and Kiltie Skirts
Matching Sox and Sweaters
Corduroy, Flannel, and Dorm Plaid Match-Mates
Summer Clearance Sale Still Going On
Open every Friday night until 8:00
PH. 582-9141 108 WATER ST. BOYNE CITY

CAMPERS DELIGHT in the cool breezes, clean water and good fishing of Young State Park near Boyne City. The community boasts excellent fishing, boating, and services for summer visitors.

Boyne Area

Boyne City, at the eastern end of Lake Charlevoix, is the largest city of Charlevoix county and focal point of another important vacation area and shopping center for resort colonies along the shores of Lake Charlevoix and Walloon lake.

Boyne City attracts visitors throughout the year, due to the variety of facilities and vacation activities that are available. In the spring fishermen throng to Boyne City to dip smelt from the streams in the area during the spawning run. The city also is a popular destination with mushroom hunters and holds a Mushroom Contest in May.

Throughout the summer Lake Charlevoix, Young State Park and the exceptional choice of fine resort and boating accommodations lure vacation guests, followed in the fall by the army of small game, waterfowl, bird and deer hunters who headquarter here.

Center of a vast winter sports region, Boyne City entertains vacation guests throughout the winter. Ice fishing at Smeltania, a community of ice fishing shanties off the city's main street on Lake Charlevoix, and two winter sports centers, Avalanche in Boyne City and Boyne Mountain Lodge at Boyne Falls only six miles to the east, provide the incentive for the influx of winter visitors.

Boyne City has seven city parks, trailer park, four marinas for docking of pleasure boats, tennis and shuffleboard courts and playground equipment maintained for use of summer visitors.

Boat visitors, arriving via Lake Charlevoix, will find a new steel bulkhead dock with modern accommodations for craft up to 60 feet.

Just north of the city on Lake Charlevoix is Young State Park, complete with a spacious bathing beach, picnic facilities and camping sites throughout the 563-acre tract. West of the city on a highway that follows the shoreline of Lake Charlevoix, is Ye Olde Nyne Holles, a golf course.

A helpful chamber of commerce at Boyne City assists visitors in obtaining accommodations or furnishing information about the area.

North of Boyne City six miles via highway M-75 is Walloon Lake, one of West Michigan's popular resort developments, complete with a wide variety of resorts, both American and European plan, resort hotels, rental cottages and luxurious summer homes, many of them for rent.

Boyne
MOUNTAIN LODGE
BOYNE FALLS, MICHIGAN — PHONE 616-549-2441
"Where Everything Is"

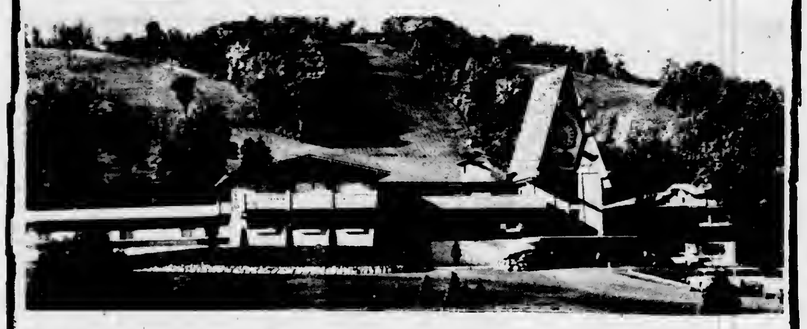

Welcome to the summit...
of Summer Fun!

Fun-filled days and evenings at Boyne Mountain Lodge. Enjoy nine interesting holes of private golf, have dinner in our air-conditioned dining room. Enjoy watching a professional outdoor ice skating show and then on evening of dancing in the Snowflake cocktail lounge, music by the Boyne Mountain Trio.

Make Boyne Mountain Lodge your headquarters for your over-flow house guests. Accommodations for 425. Air conditioned through-out.

Come to the Summit...
for tops in Summer Fun!

CHARLEVOIX *COURIER*
the Beautiful
PICTORIAL PLAYTIME
In Charlevoix County
HOAG & SON
SPRINGPORT, MICHIGAN
FILE
Vol. 68, No. 40 CHARLEVOIX, MICHIGAN, MONDAY, AUGUST 30, 1965 10¢ single copy

Petoskey Stone Hunt

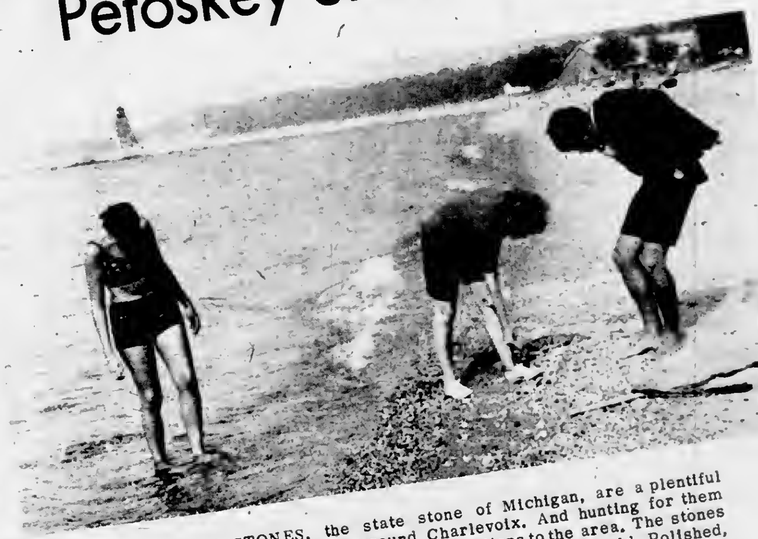

PETOSKEY STONES, the state stone of Michigan, are a plentiful commodity on the beaches around Charlevoix. And hunting for them furnished many a relaxing afternoon for visitors to the area. The stones actually are "colony corals" many millions of years old. Polished, they make attractive jewelry. For more about Michigan's new state stone, turn to Page 15.

Always On Guard

The bonds between Charlevoix and the U.S. Coast Guard run back to the community's earliest days as a major Great Lakes harbor. Today two major Coast Guard units are stationed in Charlevoix--the Cutter Sundew and Coast Guard Group Charlevoix.

The Group has its headquarters at the Charlevoix Coast Guard Station on the Railroad Bridge channel, directly east of the Chicago Club. The new station building is one of the finest on the Great Lakes. Commanded by Lt. Cdr. Charles Milradt, the Charlevoix Coast Guard Group is responsible for all light houses and sub-stations from Alpena to Charlevoix and Beaver Island. This includes 14 stations and 83 men. Visitors are welcome at the station anytime during the day. Formal visiting hours are from 2-4 p.m. on Saturday and Sunday.

The Sundew, with approximately 50 men and officers, is assigned to ice breaking, buoy tending and rescue missions.

Admiral Willard J. Smith, commander of all Coast Guard operations on the Great Lakes, is a Charlevoix High School graduate.

The Sundew In Pine River Channel

The Charlevoix Coast Guard Station

CHARLEVOIX *the Beautiful* **COURIER**
CHARLEVOIX COUNTY'S LARGEST NEWSPAPER

Charlevoix Courier Corp.
101 Clinton Street, Charlevoix, Michigan
Phone LIberty 7-6558

Published each Monday and Wednesday mornings at Charlevoix, Michigan. Second Class Postage Paid at Charlevoix, Michigan. Second Class Postage Paid at Charlevoix, Michigan

SUBSCRIPTION RATES

	In County	Elsewhere
One year	$4.00	$5.50
6 months	2.75	3.75
3 months	2.00	3.00

ALL SUBSCRIPTIONS MUST BE PAID IN ADVANCE
Member of The Michigan Press Association.
Affiliate Member National Newspaper Association.
National Advertising Representative
Michigan Weekly Newspaper, Inc., 257 East Michigan Ave., East Lansing, Michigan

Be Sure to See

Call of the Wild MUSEUM

A "MUST for the family

Scenic Displays of North American Wildlife
Just off Freeway I-75 at Gaylord

This large new rugged grotto replaces the discontinued Underground Forest.

The "Coll Of The Wild" is a comfortable and enjoyable place to visit at any time of the year, rain or shine.
--COME AS YOU ARE--

DEAR CLIENTS , CUSTOMERS , PATRONS AND FRIENDS :
TO THOSE OF YOU WHO HAVE HELPED MAKE THIS OUR MOST SUCCESSFUL SEASON TO DATE WE WISH TO SAY THAT IT HAS BEEN DELIGHTFUL TO SEE YOU AGAIN AND TO OFFER A MOST SINCERE "THANK YOU".
AND TO THOSE OF YOU WHO , FOR ONE REASON OR ANOTHER , FOUND IT IMPOSSIBLE TO DROP IN WE CAN ONLY OFFER OUR SYMPATHIES , COMISERATE WITH YOU AND SAY, "BETTER LUCK NEXT TIME." THERE IS, OF COURSE , STILL TIME FOR ALL OF YOU TO COME IN AND PROSPECT THROUGH OUR TREASURES , VISIT OUR GALLERY AND TO BEGIN THINKING IN TERMS OF YOUR DECORATING PLANS FOR THE 1966 SUMMER SEASON. WE SHALL BE AVAILABLE HERE UNTIL LATE SEPTEMBER.

R & R Robinson Inc.

Old Railroad Station
Petoskey, Michigan

AMERICAN INSTITUTE OF INTERIOR DESIGNERS
GIFTS
ANTIQUES
INTERIOR FURNISHINGS
GALLERY

1290 Third Street, South
Naples, Florida

Editorial:

Girlwatching

IF EVER WE HAVE the time, and are still young enough in spirit, we're going to set aside a whole week in July for nothing but Girl Watching in Charlevoix.

Really quite an innocent, discriminating and sophisticated sport, Girl Watching reaches its international summit in Charlevoix during July and August. Though we get but a sampling of the exceptional material available through the windows at the Courier, it is enough to convince us we can make the previous statement with no reservations.

* * *

(INCIDENTALLY, WOULD someone please tell us where the girls walking down Clinton St. in their wonderfully sparse bathing suits are going?)

Certainly, it seems to us, this activity needs more recognition and attention from the Chamber of Commerce's brochures. Publicizing it as one of our outstanding attractions is bound to attract even more girls to our beaches.

Just imagine the rush of young things to get to Charlevoix if they read in brochures and advertisements that this is the "Girl Watching Capital of the Nation." They wouldn't dare do their sunbathing anywhere else.

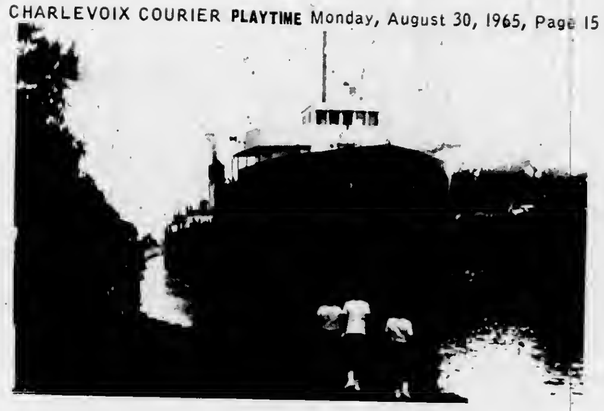

DUSK is falling as the lake freighter Wyandotte begins nosing down narrow Pine River Channel. A blast from the whistle is enough to bring crowds of tourists and townspeople alike hurrying to the drawbridge.

A NUMBER WORTH REPEATING
FOR THE BEST IN HOME HEATING

LI 7-2401
For Top-Quality Heating Oil

LI 7-2401
Automatic Keep-Fill Delivery

LI 7-2401
Monthly Payment Budget Plan

Sinclair

ERBER
OIL COMPANY
102 Clinton - Charlevoix

Save! Save! Save!
On
PUMCO'S
WINTER RATES!!
Have Our Representative
Meet with You in Regard to...
Cottage Interiors .. Drapery
Slip Covering .. Upholstering .. Boat Interiors
Carpeting or Tile-Porch Furnishing

Your Work Will Be Completed This Winter
Delivered to You in the Spring

PUMCO
2 LOCATIONS TO SERVE YOU
DOWNTOWN PETOSKEY
220 E. Mitchell Street
BRANCH STORE
1100 Bay View Road

THE NEW JORDAN River National Fish Hatchery near Alba, is a pleasant, scenic afternoon drive from Charlevoix. Take M-32 to US-131, turn right on US-131 and look for a directional sign in about four miles. The hatchery's location reminds one of the Smokey Mountains. The hatchery is the newest and largest on the Great Lakes. It will produce about 6,000,000 lake trout a year for restocking the big lakes.

The Ironton Ferry

Short Escape

The Ironton Ferry takes its passengers for a short visit into a world where there can be no hurry. There's just no way to speed up the ferry in its short chug-chug across the neck of the South Arm.

Even if you don't especially want to go where the ferry takes you it's worth the 35¢ fare just to briefly know you've escaped all the pressures that make people rush through life.

The Ferry crosses the South Arm of Lake Charlevoix at scenic Ironton, about 7 miles southeast of Charlevoix on M-66.

Weathervane Terrace

The Ultimate in Comfort and Pleasure

Weathervane Terrace—by the Bridge at Charlevoix-the-Beautiful, overlooking Pine River, Round Lake Harbor, Lake Charlevoix and Lake Michigan. Newest motor lodge in Charlevoix. Finnish Sauna Baths, heated year 'round pool. TV, Hi-Fi, and phones in all rooms. Connecting rooms and suites, continental breakfasts. Balcony porches and marvelous sundeck. Beautiful lounge and conference room. Pleasant, relaxing environment—the place you will expect to be different.

one-one-one Pine River Lane
Telephone LI 7-6515
"Charlevoix-the-Beautiful"

Read The Classifieds

The Weathervane Inn

"Don't Miss Seeing The Rustic Charm Of Northern Michigan's Famous Landmark"

AT THE BRIDGE ON THE PINE RIVER CHANNEL

Gift Shop — Restaurant — Cocktail Lounge — Beauty Salon

Shop of the Gulls

Unusual gift items and accessories for the home or cottage.

Imported Shetland skirts and sweaters, now in stock, for fall.

Barnardo (Italian) flats in all the latest colors.

Dine For Pleasure At The Weather Vane Inn

. . .and enjoy Your Favorite Cocktail

Chef Paul

-- Featuring --

* STEAKS
* CHOPS
* SEA FOOD

Expertly prepared by Chef Paul -- formerly with the Imperial House of Miami Beach

STYLING BY- Mr. Russell-

Be confident of your summer coiffuer. . .the personal attention of Mr. Russell will assure you of the correct style.

Daily Mon. - Sat.

also Wed. Thurs. & Fri. Evenings.

For an appointment phone LI 7-2471

Weathervane Beauty Salon

EARL A YOUNG REALTOR

- Realtor Service 1900 -

106 PINE RIVER LANE * CHARLEVOIX * TELEPHONE LI 7-2275

Looking for a Campsite?

NATURE PUTS ON ever-changing drama for campers at Bell's Bay. Wide vistas of water, beach and rugged forests, seen here, are only part of the view. Deer are frequent visitors.

Bell's Bay State Forest Campground offers one of the most scenic settings in northern Michigan. Overlooking Lake Michigan's ever-changing shoreline, the camp ground provides one of the most dramatic views in the Midwest of spectacular sunsets.

Approximately 20 rustic campsites are offered. Fresh running water, toilets and picnic tables are also available at campsites. The finest Petoskey Stone hunting area in the World is right at your doorstep when you're camped at Bell's Bay.

For the family that wants to enjoy the remoteness of Nature and the conveniences of being near a community equipped to fill their every need, Bell's Bay is the perfect spot. The campground is located on the Lake Shore Drive about three miles from town. Ask at a service station, your motel, grocery store, restaurant or elsewhere for directions.

Camping facilities are also available at Young State Park on Lake Charlevoix, at the State Forest Campground on Beaver Island at the county's Whiting's Park on Lake Charlevoix, at private campgrounds on Nowland Lake and Susan Lake.

Camping is usually permissable at Public Fishing Sites.

Call or See HANNA'S MUSIC for all your musical needs
406 E. Lake. . Phone DI 7-2826. . Petoskey

COMMUNITY CONSERVATION PLAN
BELL'S BAY STATE FOREST CAMPGROUND

POTPOURRI
A BIT OF EVERYTHING
JEWELRY
GLASSWARE
CHINA
The Unusual
OPEN ALL YEAR
4493 US-31 Oden Mich. Phone 347-8291

Natalie's Craft Cottage
HANDCRAFTED GIFTS
1797 North Shore Drive
WALLOON LAKE, MICHIGAN
Open 1-5 p.m. or Phone 535-2236

Shadow Trails
ON WALLOON LAKE
SUMMER EVE BUFFET
EVERY THURSDAY
SERVING 6 PM TO 9 PM
PHONE JU 2-7291

NORTHLAND DRIVE IN THEATER
On US 31 Between Petoskey and Charlevoix
SUNDAY-MONDAY AUGUST 29-30
THE THIRD DAY
Elizabeth Ashley-George Peppard
also
FLUFFY
Tony Randall-Shirley Jones
TUESDAY-WEDNESDAY THURSDAY
Aug. 31, Sept. 1-2
RIO CONCHOS
Richard Boone - Jim Brown
also
SURF PARTY
Bobby Vinton - Patricia Morrow
FRIDAY-SATURDAY
Sept. 3-4
CHARADE
Cary Grant - Audrey Hepburn
also
THE OUTRAGE
Paul Newman - Claire Bloom
Gate opens Each night at 7 p.m.

WHEN THIS bell at the Irontan School first called citizens to meetings in the Township Hall James K. Polk was President of the United States and American soldiers were fighting in Mexico.

That was in 1848.

The bell has been serving Irontan ever since.

In 1883 it was moved from the Irontan Iron Works to the then new school. When the present school was constructed in 1963 the community could not part with its bell. It still calls the kids in from recess and lunch.

Published as a public service in cooperation with The Advertising Council.

- FLIGHT INSTRUCTION
- CHARTER SERVICE
- AMBULANCE SERVICE
- PLANE RENTAL
- AVIS RENT A CAR
- SIGHT SEEING RIDES
- TWIN ENGINE SERVICE

PHILLIPS FLYING SERVICE
Harbor Springs Airport
Harbor Springs Road
Phone DI 7-8225 or DI 7-8335

The SCAT

- UNSINKABLE
- CANNOT CAPSIZE
- SUPPORTS 1,200 LBS.
- REQUIRES NO MAINTENANCE
- FAST AND SAFE TO SAIL

Overall Length—11'
Overall Width—6'
Mast—15' Boom—7'
Regular Weight —160 lbs.

$319.00 complete

THE SAFEST THING AFLOAT

The SCAT floats on twin hulls of strong reinforced polystyrene molded by exclusive giant extruders which guarantees solid, unsinkable, and practically indestructible hull construction with high buoyancy. 36 sq. ft. of seating area is provided. Marine plywood deck mounted atop strong crossbars between hulls.

One-piece mast with extruded aluminum track assures sufficient strength for rough weather sailing conditions. 40 sq. ft. of main sail and 22 sq. ft. of jib, smartly cut and expertly sewn, made of strong authentic nylon sailcloth with diagonal fields of white and red.

The SCAT is so versatile that it can become a diving float, floating sundeck, motorboat or fishing craft. A real FUN BOAT. SAFE for children or adults.

GET YOURS NOW AT WALKER MARINA
CHARLEVOIX, MICHIGAN
TEL. 616-547-2293 OR 616-547-6767

Here's Where & How to Fish

If there is a better cure than fishing for that hauntingly tense feeling that the moh is stalking you with its big city noises and tmpatieoce it must be fishing in the Charlevoix area.

Oh sure, there are places in North America with better fishing. But daro few. Some of the country's most incurable anglers rate Lake Charlevoix and the Beaver Island area among the finest smallmouth bass fishing grounds in the U.S.

• • •

YET THERE IS MORE than the promise that fish are available for the catching to recommend Charlevoix as a choice fishiog area. You mustn't overlook the unsurpassed drama of our clean water, cool air, big hardwood and birch trees and quiet mornings, afternoons and evenings.

But where to go and how to do it?

If you're after smallmouth bass or perch try Lake Charlevoix. The South Arm is generally good.

Your best choice of lures for Lake Charlevoix bass will be Jig-A-Do streamers in brown, white and yellow colors. Others this column can vouch for are small (quarter-ounce) dardevles in red-and-white and pearl colors, Jig-A-Do crawlers, number-two size spinners, Super Dupers, Flatfish and Heddon's Cobra. (Worms are also reputed to catch fish.) You can buy any, or all, of these lures at Staley's Hardware and other local stores.

BIG BASS SUCH as those on this stringer come from Lake Charlevoix.

• • •

FOR SPECIFIC TIPS on where the current Lake Charlevoix hotspots are ask Clare Staley at his hardware, Irv Drost at Irv's Cocktail Lounge, Bernie Ward at Ward's Boat Livery, or Mearle Scott in Irooton.

You can fish Lake Charlevoix from a boat or with waders. There are many areas of the South Arm that can be waded. Sometimes they produce nice bass during midday, but evening or morning is usually best. If you're fishing from a boat try casting or trolling right off the edge of bullrushes or boulder-strewn areas.

Throw your lure into likely looking areas. When tt hits the water let it sink and remain still for a few seconds; you will often get a strike the minute you finally move it. If there is no strike retrieve it a few feet and then let it sink and rest again before moving it.

If you want to do some exploring try the nearby shoreline of Lake Michigan. Once again, you can wade or use a boat. The same lures and techoics as used on Lake Charlevoix will stand you in good stead.

IF SMALLER lakes are your forte look at a map and pick one of the many directly south of town in Charlevoix County or Antrim County. Though few of them have public access sites, you can usually talk a property owner into letting you trespass . . . He may eveo have boats to rent.

You will probably be amazed to find you have to share these lightly fished lakes with only one or two other boats; and sometimes you'll be all alone.

Here's a list of ten smaller lakes worth trying.

--Lake 26 (Lake Martoo), for pike, bass and panfish.
--Nowland Lake, for pike, bass and panfish.
--Six Mile Lake, for pike, bass and musky.
--Susan Lake, for small pike.
--Harwood Lake, for bass and panfish.
--Walloon Lake, for trout, pike, bass, panfish.
--West Twin Lake for bass and pike.
--St. Clair Lake (in Ellsworth), for bass, panfish and even an occastonal trout.
--Ellsworth Lake, for bass, pike, and maybe a musky.
--Toad Lake (soutb of Ellsworth) for pike, bass and panfish.

ALL OF THESE takes bave the fish in them that are mentioned . . . that's guaranteed by this writer. Catching them is up to you. Try using the same lures recommended for Lake Charlevoix. Arbogast's new weedless Jitterbugs, Hula Poppers and Hawaiian Wiggters are also productive numbers.

You can find your way to these lakes by asking for maps of Charlevoix and Antrim County, which are available at most motels, the Chamber of Commerce and the Charlevoix Courier.

If you taste runs more to stream fishing for trout, try the Jordan Rtver south of East Jordan, or the Maple Rtver near Peliston. The Bear Rtver between Walloon Lake and Petoskey also has trout, but ts hard to ftsh. The same hotds true with the Boyne River.

There are also any number of small, husky streams with good populattons of trout (and usually mosquitoes).

SUMMER CLEARANCE SALE
OPEN YEAR ROUND FOR SERVICE & BOAT STORAGE
Clam River Phone FR 7-4700

ONE STANDS OUT
FUDGE
FUDGE
FUDGE
FUDGE
FUDGE
FUDGE
FUDGE
DROST'S Olde Style FUDGE
FUDGE
FUDGE
FUDGE
FUDGE
FUDGE
FUDGE
FUDGE
Drost's olde style Fudge

The Friendly Village Shops

Kilwin's CANDY Kitchen
Horniman GIFT Shop
The HEN HOUSE BEAUTY SALON
Just Down The Walk From KILWINS BAKERY, PETOSKEY

Petoskey on Lake Street
Maison de' Linge
BARNEY LINENS
IMPORTERS
Laces · Lingerie · Robes
Now Two Stores on Lake Street
Finest imported linens - monogrammed bath sets
Lingerie by Fischer - initialed handkerchiefs
Robes - Coffee Coats - Bed Jackets
"Opposite Telephone Office"

SHORTER'S GIFTS
PETOSKEY (OPEN YEAR AROUND) INDIAN RIVER (Branch - Seasonal)

DEERSKIN
Jackets - Gloves - Purses
Mittens - Moccasins
★ Petoskey Stones
★ Local Indian Craft
Toys - China - Jewelry
KNIT 'N PURL
(IN PETOSKEY STORE)
"Northern Michigan's Most Complete Knitting Shop"
A full array of domestic and imported yarns
- Instruction Books
- Crewel Work & Stamped Goods
- Boye Needles & Accessories
- Knitting Bags
- Needlepoint

FREE INSTRUCTIONS

Short of Ideas? - Shop At Shorter's

COLONY CORALS

Porallelopora (DEV.)—Left, belongs to the Stromatoporoids, an uncertain group of extinct coral-like marine organisms which built laminated irregular limey masses on coral reefs.

Hexogonorio (DEV.) Right and below, are six "Petoskey stones" (type of Tetracoral).

Top view

Side view. Above, note younger colony developed on top.

Beach pebbles, above.

Polished specimen, below. The reason for "hex" in the generic name is apparent.

Petoskey Stones

Here's Real Fun in the Sun

The most abundant source of Michigan's new State Stone--the PETOSKEY STONE -- is along Charlevoix's beaches.

These unique "colony corals" are found no where else in the world. When polished they make beautiful pieces for jewelry or other display purposes.

The pictures, top, show what the raw stones look like on the beach. The two small stones, lower left and center, show what an unpolished beach pebble looks like; these are especially easy to recognize if you walk the beach right after a rain. The stone on lower right shows a polished specimen.

Some of the finest months of the year for enjoying the beaches and searching for Petoskey Stones are May and June and September and October. There is no finer way to relax and commune with nature than strolling the beaches.

Juilleret's Coffee Cup
• Broiled Trout • Whitefish • Pan Frted Perch
OPEN 6 A.M.
South US-31 Charlevoix

Holiday House
3 Dining Rooms – Cocktail Lounge
Prime Rib - Live Lobster
Air Conditioning – Ample Porking
Petoskey DI 7-8383
Located In The Motel District

Hotel Dilworth
Boyne City, Michigan
Serving
Breakfast - Lunch & Dinner
The Bottle and Barrel Hotel Dilworth
Visit The Bottle and Barrel Featuring For Your Dancing and Listening Pleasure
The A-Tonals
Playing Every Friday and Saturday-9:30 P.M. To 2:00 A.M.

Across From the Yacht Basin
Eat At
MONT'S
Try a delicious Mont's Special--Reubin Sandwich
Swingin'est sandwich of the 60's
Served Tuesday - Thursday
ALSO
Complete Menu
Breakfast--Luncheon--Dinner
Home Made Pastries
Open 7 A.M. - 9 P.M.
Phone LI 7-2262 Charlevoix

PARKSIDE
DINING ROOM
Over Looking Charlevoix's Yacht Harbor

A DINING EXPERIENCE -
OUR FAMOUS
PRIME RIBS
Of Delicious Beef
Home Made Rolls
Baked Idaho
Garden Salad
$3.25
- PLUS -
An Appetizing Menu For
BREAKFAST —LUNCH—DINNER
• Delicious Home Made PASTERIES •

Poison Ivy: Vacation Villain

Poison ivy, which is common in some of the wilderness areas around Charlevoix, can cause suffering in sensitive individuals, leading to expensive medical bills and sometimes a ruined vacation. Learn to recognize it. Then avoid it.

The leaves of the plant are smooth, glossy and firm and the edges entirely or partially coarse-toothed. They grow in threes and are borne alternately on the stem. In early summer, whitish dull flowers grow from the axils of the leaves and are succeeded by round, dull white fruits the size of a field pea.

• • •

THE OFFENDING substance is an oil which is present throughout the entire plant and which, upon contact with the skin of a sensitive person, creates a toxic action. Even the handling of animals and automobile tires which have come in contact with the plant will transmit the oil to the handler.

The oil will stick for an indefinite period to clothings, boots and tools and from these it is easily transmitted to hands, face and any exposed part of the body. If you have been contaminated with the oil, act at once. In the susceptible individual, the irritant already will have begun to cause a sensitivity reaction.

• • •

WASH THE contaminated parts of the body with thorough latherings of soap and repeated rinsings with water. Yellow laundry soap is preferable to toilet soap. After thorough washing, a neutral talc, or corn starch may be applied.

Contaminated clothing should be washed thoroughly and repeatedly with soap and water. If the clothing has to be dry-cleaned and you are sending it out, wrap it carefully and label it "contaminated with poison ivy." Thoroughly cleanse contaminated tools and equipment with a safety solvent.

Should a rash develop after precautionary soap and water measures have been taken, and medical aid is not immediately available, apply a thick paste of soap; let it dry and leave on overnight; or use a calamine solution or other approved medication. Protect the inflamed skin from further irritants. Cool compresses of ice water or applications of corn starch will help relieve inflammation.

IF YOU are working in an area where the plant is growing, wear clothing to cover as much of the skin as possible. Tuck plant legs inside boot tops. Leather laces do not retain as much oil as cotton laces.

Better, wear rubber boots and gloves, washing them at the end of the day.

Poison ivy should be burned only in isolated areas. Avoid contact with the smoke; particularly avoid getting it in the eyes, or inhaling it. The oil in the plant may be vaporized, and the vapor, carried by the smoke, may cause the sensitive to break out some distance from the burning plant itself.

POISON IVY? Sometimes it's hard to tell. Vacationers are cautioned to look for a plant with smooth, firm, glossy leaves, with the edges entirely or partially coarse-toothed. Leaves grow in threes, and appear alternately on the stem. At this time of year, the plant may be identified by small white berries, the size of field peas.

TENNIS is one of the city-sponsored recreational activities available to residents and visitors alike in Charlevoix. Here, a tennis lesson is being given at one of the city courts.

Accommodations ...in Charlevoix County

AL-RAY CABINS- On Lake Charlevoix at Ironton Ferry. 7 units, 2 bedrooms, Boat furnished with cabins. Mrs. L. Wright, M-66, Ironton. Ph. 547-2006.

ARCHWAY MOTEL- On U.S. - 31 south. Heated swimming pool. 15 single, double and family units. Close to restaurant. Mr. and Mrs. Marian Fay, Charlevoix. Ph. 547-2096.

CHARLEVOIX MOTEL- On M-66. 8 units with kitchenettes. Single and doubles. Sleeping from 2 to 6 guests. Frank W. Smith, 1001 May St., Charlevoix. Ph.547-2097.

GARTEN'S GUEST LODGE- On Lake Michigan. 5 rooms, 1 suite with private bath. Day, week or month. OPEN YEAR ROUND. Mr. and Mrs. Wm. Garten, 202 Michigan, Charlevoix. Ph. 547-9649.

SILVER BIRCH MOTEL- On U.S. - 31 south. 8 units, FREE TV in rooms. Carpeting, hot water heat with room control. OPEN YEAR ROUND. Mr. and Mrs. Lorin Corwin, Charlevoix. Ph. 547-6601.

VILLA NUAVA RESORT- On Lake Charlevoix. OPEN YEAR ROUND. Homes and apartments, complete kitchens, private beach. Mr. and Mrs. Wm. Dajnowicz, M-66, Ironton. Ph. 547-2030.

VICTORIAN GUEST HOUSE Overlooking Lake Michigan. OPEN YEAR ROUND. Beautifully furnished rooms. Close to restaurants. Mr. and Mrs. E. M. Anderson, 206 Michigan, Charlevoix. Ph. 547-9797.

WAL-MAR COURT U. S. 31 north. Rustic modern separated units, stone fireplaces. Some kitchenettes. Sleeps 2 to 8 in one unit. Clean comfortable. Wallie and Marie Loder, Charlevoix. Ph. 547-2224.

Each Evening featuring
BILL FONTAINE
AT OUR
PIANO BAR
"A one man show for your listening, Dining and Dancing enjoyment"
Wayne and Al with "The Big Sound"
Join Bill Fontaine on Friday & Saturday

FAMILY STYLE
SHRIMP
DINNERS
All you can eat- Golden Brown Deep Fried and Boiled Jumbo Shrimp
EVERY TUESDAY and FRIDAY NIGHT

Select Your Favorite Wines and Cocktails From Our Refreshing Beverage Menu.

The ARGONNE
*Phone LI 7-9331
*Boyne City Road
Northern Michigan's Finest Supper Club
Herb Moore and Ted Ager your hosts

-Petoskey Ave. at the Traffic Signal- Charlevoix
No Waiting!
CAFETERIA STYLE
A Good Selection of Home Style Cooking Always Ready for Your Selection
Homemade Bread and Rolls
BREAKFAST SERVED DAILY 'til 2:00 P.M.
"DRESS CASUAL...COME HUNGRY"
LA BLANC'S Hitchin Post Cafeteria

Greensky Church Part of State's Indian History

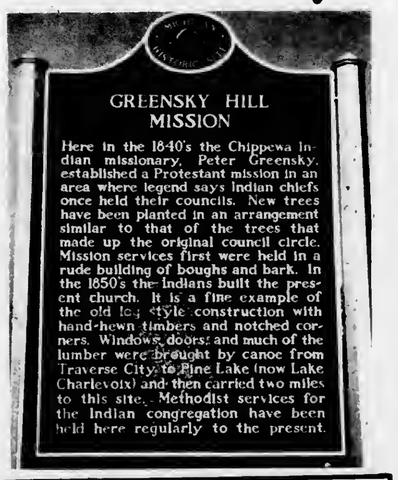

Charlevoix's Modern Hospitol...With Scenic View.

Hospital Ready to Serve You

The Charlevoix Hospital offers several bonuses for summer visitors and year-round residents. These come in the form of the theropeutic view of Lake Michigan and a congenial staff.

The hospital is one of the best equipped in northern Michigan and boasts a staff of outstanding doctors and technicians. Vacationeers need have no fears of emergencies while enjoying their leisure days in Charlevoix.

The generous gifts and support of summer residents have made it possible for Charlevoix to have this fine medical facility.

Our Living Heritage

Greensky Hill Indian Methodist Church welcomes summer visitors. The rustic log chapel in its quiet hilltop setting promises quiet moments of meditation for all who seek escape. Services are held every Sunday morning at 9:30.

The mission was founded in the 1840's by Peter Greensky, an Indian missionary. It has been recognized as a valuable historical site by the Michigan Historical Commission.

The church and historic marker are located on old US-31 north of town, overlooking Susan Lake. Your best bet is to ask at your motel or a service station or restaurant for directions.

THE CHARLEVOIX Municipal Golf Course
Relax and play golf on a well kept nine hole course for only
$1.75
Located on U.S. 31 Just North of Charlevoix

* Cashmere and Lambswool Sweaters by Bernhard Altmann and Pringle of Scotland
The Cashmere Shop
Grand Rapids * Charlevoix
Vera V. Van Dusen
* Mohair by Rosanna
Ladies and Mens Ready-to-wear
Jewelry by Hobe

ZZOOOMMM
Cities Service has changed into something more powerful!
CITGO
Cities Service is CITGO* now!
We're dressing up our stations . . . to make room for the ZZOOOMMM!
ZZOOOMMM IN A NEW, MORE POWERFUL GASOLENE! Modern as the space age—clean, strong and powerful. Keeps new cars young, gives old cars ZZOOOMMM!
ZZOOOMMM IN A NEW OIL! More protective against corrosion and wear than any oil on the market today, the finest long range formula yet!
ZZOOOMMM IN OUR SERVICE! Friendly, helpful CITGO service—try it and see what ZZOOOMMM means to you and your car!
CHARLEVOIX OIL COMPANY
101 Michigan - Phone LI 7-6581
drive into CITGO . . .
drive out with ZZOOOMMM!
*CITGO . . . Trademark of Cities Service Oil Company

Under New Management
KINGSBURGER
SPECIAL ALL WEEK
Kingsburger Has Gone Deluxe
DELUXE HAMBURG 19¢
Regular Hamburger Still Only 15¢
Kings - For The Best of Things
Come In And Meet Nita Black
New Manager
At Kingsburger

The Ghost That Haunts Jordan River Valley

East Jordan, at the tip of the South Arm of Lake Charlevoix, is the gateway to the scenic Jordan River Valley.

The historic Jordan River empties into Lake Charlevoix at East Jordan. Travelers can follow its course south through rollings hills and wooded counlryside.

THE JORDAN earned its first fame during logging days when lumber camps operated along its banks and the pine and hardwood was rafted down ll to sawmills oo Lake Charlevoix.

Later sportsmen came from around the world to catch lis grayling. R was one of the State's last major strongholds of this strikingly beautiful fisb that has become a ghost oo the conscieoce of Michigan conservationists.

Today canoeists and fishermeo float the Jordan in canoes and AuSable longboats. The fishermeo find salisfaction in creels full of brown and brook trout.

Al headwaters of the river is a new Federal Fish Hatchery wbich will restock the Great Lakes with lake lrout. The hatchery will be dedicated in May.

East Jordan provides many free recreational facilities for visitors, including a new city airporl witb turf runways, excellent docks for cruisers and small craft, Sportsman's Park with picnic facililles and where camera fans will find many kinds of wildlife, including swans for which the city is famous, small boal launching ramps, an historical display in Memorial Park featuring an old steam railroad eogine, Old Fashioned Fourth of July celebration, Portside Art Fair the first weekend of August, fine bathing beach and city sponsored recreational programs, including softball.

Vlsiling trailerites and campers will find acres of city-owned facilities available al modest fees at the Tourisl Park on Lake Charlevoix. The park has complele facilities and many recreatiooal features, inc luding tennis and shuffleboard courts and swimming beach.

LT. COMDR. Dale Foster is one of the many Coast Guard officers and men stationed in the area whose job it is to provide for the safety of commercial and pleasure craft plying northern Michigan waters. Foster is skipper of the Coast Guard Cutter Sundew.

Water Safety Is Aim Of U.S. Coast Guard

Three Coast Guard units are stationed in Charlevoix. Their primary function is the safety of all those who travel the waters of northern Michigan.

In addition to the Coast Guard Cutter Sundew whose home port is Charlevoix Harbor, lhe city also host to the Charlevoix Lifeboat Statioo and the group headquarters for all Coast Guard operations in northern Michigan.

Commanding officer of the Sundew is Lt. Comdr. Dale Foster who assumed command of the ship in July. Group commander is Lt. Charles Millradi, while the station is under the command of Harland Speer, Eo. C. Speer has filled his post only since Aug. 6.

The Coast Guard celebrated its 175th anniversary Aug. 4, making it one of the oldest U.S. military services.

Recenlly, Coast Guard fleet unils were assigned to tbe troubled waters off Vietnam. The Guard was sent because of its long experience in search and rescue, law enforcemenl and boarding operations.

Adm. E. J. Roland, Commandant of the Coast Guard predicts tbe decade ahead will be one of the busiest and mosl exciting in the Coast Guard's hislory. As always, be said, the Coasl Guard will dedicale all of lis resources towards providing the American people witb the most effective maritime safely service in lhe world.

Concert in the Park

CHARLEVOIX CITY BAND

Wednesday, Sept. 1, 1965

National Anthem	
Barnum and Balley's Favorite	King
Impressario Overture	Mozart
Beautiful Ohio	Earl
Trumpeter's Lullaby Getchell Campfield, Trumpet Soloist	Anderson
Semper Paratus Featuring the Coast Guard Chorus Dedicated to the U.S. Coast Guard	Van Boskerck
Fantasy on American Salling Songs	Grundman
Copa Cahana	Walters
The Nulmeggers	Osterling
Clarinet Polka Featuring the Entire Clarinet Section	Bennett
Beguine For Band	Osser
The Thunderer	Sousa

Wiltjer's Shoreline Motel and cottages

On Beautiful Lake Charlevoix

One mile north of East Jordan on M-66 and M-32

Phone LE 6-2680

ANCHORAGE RESTAURANT

The Finest in Foods

Open Dally

5 A.M.-8 P.M.

Carry Out Servlce

Ph. LE 6-9221

102 Mill East Jordan

Get Your Summer Hairstyling At

Helene's Beauty Shoppe

OPEN MONDAY THRU SATURDAY

Evenings By Appointment

FREE PARKING

Phone LI 7-2261 102 Park St.

MIRRORS OF ALL KINDS

(32 Assortments)

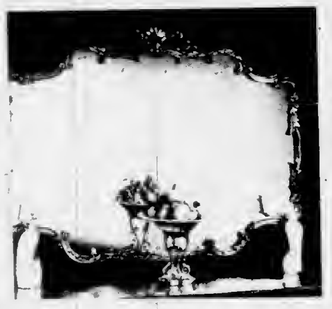

FRAMES of Gold Leaf--Gold & Brown--Gold and White--Bone--Gray--Beige --White.

PRICED TO SUIT YOUR BUDGET!

from $15 to $300

Glass of all kinds-Store Fronts-Auto Glass-Sliding Glass Doors.

O'Donnell Glass

425 Madison Street Petoskey Phone DI 7-3847

Across from the Dairy Queen

fill your grocery bag with... SAVINGS

SPARTAN HOT DOG or HAMBURG BUNS DOZ. 29¢

FRUIT PIES Apple - Cherry - Peach 22 Oz. 4/$1

TIDE 65¢

HUNT'S PEACHES 303 Size 6/$1.00

Hills Bros. 3 Lb. $2.25 COFFEE

Chef Boy-Ar-Dee PIZZA 15½ Oz. 29¢

Also Beer and Wine to Take Out

EAST JORDAN

Other Stores In Gaylord Kalkaska Grayling

Glen's MARKET

Carelessness by smokers triggered 268 fires and a loss of. 7,561 acres in Michigan lasl year. Most of the damage-5,475 acres--centered in the northern Lower Peninsula.

Debris burning Is the No. 1 cause of forest fires in Michigan. Last year, it erupted into 362 fires, about one-quarter of lhe state's total, to hlacken 3,435 acres.

HUNDREDS of swimmers flocked to the Lake Michigan Beach August 5 when the temperature climbed into the 80's in Charlevoix. By the same token, downtown streets were virtually deserted as tourists and townspeople alike sought relief from the heat. Complementing the natural beauly of the Lake Michigan beach were quite a number of girls in bikinis.

Tips for Water Safety

Mid-summer is a good time to review safe swimming practices, particularly in an area like Charlevoix which abounds with excellent bathing facilities.

One of the cardinal rules of safe swimming is oever to go into the water alone. Make sure you have a pal along to help--or run for help--if you need il.

Another old - time safety precaution which still makes sense is to wait an hour after eating before going into the water. Digesting a meal is strenuous activity, and the stomach demands and gels an increased blood supply after eating.

Exercising muscles also need more blood, and lhe swimmer who eats and theo goes swimming it placing too greal a hurden on his circulatory system. Cramps are likely to result.

Another wise precaution is to swim only inside those areas marked off as a safe swimming area. This is the area that the guard on duty can effectively oversee. Don't complicate his job by swimming out-of-hounds.

Swimmers also should keep in mind that painful sunburn can result from over - exposure, particularly near water where bathers are exposed to the added reflection of the sun's rays. Many a promising vacation has been spoiled by a severe case of sunburo on the first day. Take the sun in easy stages, and you'll take home a suntan to be proud of.

Greal fires from little embers grow; be careful with fire in the woods.

CIRCLE T RIDING STABLES

BOYNE FALLS, MICHIGAN

1 Mile South on US-131

ONLY $1.50 PER HOUR

-Ponies For Children-Trail Guides-

HAY RIDES by RESERVATION

Telephone 549-2846 Boyne Falls, Michigan

LOG COTTAGES

A-Frames and Plywood Delivered & Erected Anywhere. 17 Years in Precutting Cottages.

"MODELS ON DISPLAY"

MILLS CABIN MILLS

ON M-75 BOYNE CITY, MICHIGAN

Cedar Hedge Antique Shop

Quality Antiques At Reasonable Prices

Highway 31 On Crooked Lake At Oden

DR. JOHN PRAY Veterinarian

Small Animal Hospital Boarding and Clipping DI 7-3801 - Petoskey

NEED HEARING HELP?

Look for this symbol

Zenith AUTHORIZED HEARING AID DEALER 1965

We're anxious to help you with any of Zenith's many quality hearing aids. Ask about a test-hearing without obligation.

We stand behind the Zenith symbol with a 10-day money back trial aod five-year protection plan. Ask for details.

PROFESSIONAL OPTICIANS

Fashion Eyewear Glasses Repaired

347-8167

320 E. MITCHELL PETOSKEY

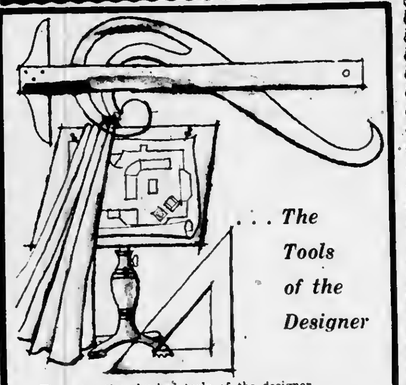

. . . The Tools of the Designer

These are the physical tools of the designer. However, the most important assets are missing—experience, creativity and imagination. We pride ourselves on our interpretation of your taste and personality into the most pleasing interiors. We invite you to call upon our talents, and we promise you a whole new mode of living.

HESS FURNITURE COMPANY

Phone LI 7-6518

113 Bridge St. Charlevoix

THERE'S A BOAT FOR EVERYONE AT WALKER'S

"TROJAN 31" SEA VOYAGER Twin 195's

MID-SEASON DISCOUNTS!

SAVE $1,400.00 on the Brand new 31' Trojan Sedan.

SAVE $600.00 on the Century "Scamp."

SAVE $750.00 on the Beautiful Century "Resorter" 19'.

SAVE $600.00 on the Trojan "Manhattan."

SAVE on all used boats now on sale at Walker's.

Let us show you the Sav-Cote Plastic Paint and the International Epoxy Corporation's miracle products.

Their "Under - water" putty is amazing.

WRITE TODAY! Now is the time to order the boat you'll want when you come to Charlevoix. Remember, we will finance any boat we sell and give the first winter's storage free.

WALKER MARINA

CHARLEVOIX, MICHIGAN

TEL. 616-547-2293 OR 616-547-6767

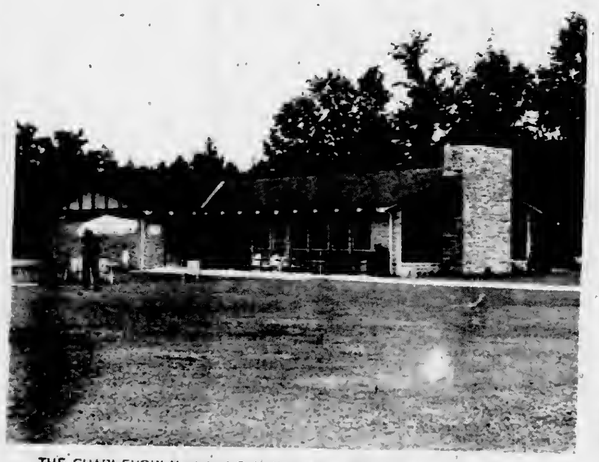

THE CHARLEVOIX Municipol Golf Course, on US-31 ot the north city limits, welcomes summer vocotioners to enjoy its foirwoys. For o mere $1.75 golfers con ploy the por 37, 3,100 yord nine-hole course.

Shufflebaard courts and equipment are available for visitors at East Park--where the boats dock on Round Lake--and at the City's Lake Michigan beach. The East Park courts stay apen as late as there are players. Kingpin at the East Park courts is King Saunders.

The Michigan Department of Agriculture estimates the value of Michigan's annual agricultural exports at $134 million.

More exports originate in Detroit than in New York City, according to the U.S. Department of Commerce Export Origins Study.

THE CHARLEVOIX Public Library welcomes summer visitors. The library is open from 1:30-5 p.m. Monday through Friday and from 10 a.m. to Noon on Monday, Wednesday and Saturday.

Although a person could survive on only 6 pints of water per day, Americans are using at least 150 gallons per day in their homes, reports the National Wildlife Federation. During National Wildlife Week, March 14-20, the Federation is calling on every citizen to help "FIGHT DIRTY WATER"--and keep America's supply of water clean and usable.

Ponderosa Riding Stable

$1.25 For 3 Mile Ride
Pony Rides For Children

½ Mile East of US-31
on Ellsworth-Attwood Rd.

Closed Sunday Phone LO 6-2353

All Children's and Women's
Summer Wear
REDUCED 1/3
Polly - Kay Charlevoix

MICHIGAN BOTTLED GAS STATION

Fast and
Dependable Service
JIM'S
GAS SERVICE
Phone LI 7-9290 or
LI 7-2902
Jim Elzinga, Owner
We Fill Your Tanks

BROWN MARINA, INC.
207 BELVEDERE
CHARLEVOIX
PHONE LI 7-6555

We Invite You To
VISIT OUR
SHIP'S STORE

YOUR AUTHORIZED
Chris-Craft®
SALES & SERVICE IN THIS AREA

- 20 TON TRAVELIFT HOIST
- MAJOR AND MINOR REPAIRS
- INTERNATIONAL PAINTS AND COMPOUNDS
- COMPLETE REFINISHING SERVICE
- WET OR DRY - - - COVERED OR OPEN STORAGE

"If you're a boater . . . you're sure to enjoy a visit at our marina."

Gulf

Big Rock Draws Thousands

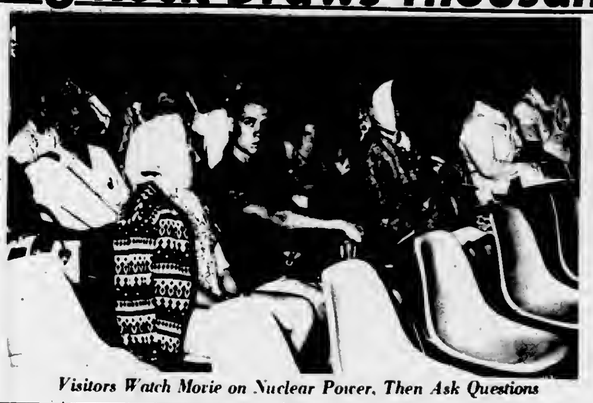

Visitors Watch Movie on Nuclear Power, Then Ask Questions

Telephone Recording and Model Tell How Reactor Works

ZZOOOMMM
· New sound of power

- New sign of power!...
- New name* for Cities Service!

We're dressing up our stations . . . to make room for the *ZZOOOMMM!*

ZZOOOMMM IN A NEW GASOLENE!
Modern as the space age—clean, strong and powerful!

ZZOOOMMM IN A NEW OIL!
More protective against corrosion and wear than any oil on the market today, the finest long range formula yet!

ZZOOOMMM IN OUR SERVICE, TOO!
Friendly, helpful **CITGO** service — try it and see what *ZZOOOMMM* means to you and your car!

CHARLEVOIX OIL COMPANY
101 MICHIGAN · LIBERTY 2-6581
drive into **CITGO** *. . . drive out with* **ZZOOOMMM!**
*CITGO . . . Trademark of Cities Service Oil Company

Worldly Audience

Consumers Power Co.'s Big Rock Nuclear Power Plant has become a symbol of Charlevoix's unique blend of dynamic progress and dramatic beauty. Set along Lake Michigao amidst some of the most scenic shoreline in North America, the nuclear plant's Information Ceoter has attracted more than a quarter - million visiors.

Tens of thousands of these people would not have come to Charlevoix, except for the power plant. Today Consumers advertises its Information Center oo billboards throughout the state.

This series of "Courier Camera" photos shows some of the hundreds of people who visited the Informatioo Center oo a typical afteroooo. in the lasi month visitors have come from 47 siaies and 20 foreign countries.

Chuck England, Information Ceoter director, reports the higgest rush is on Wednesdays. The most ofteo asked questioo is how nuclear power compares economically with coal. Assisting England at the Information Center are Pat Kujawski, James Stewart, Sharon Wood, Mike Allen and Hy Heaton.

Hello There.

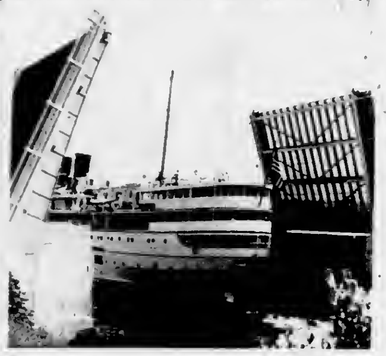

Pine River Bridge is Always Busy

The always-interesting million - dollar Pine River Bridge (US-31 Bridge) in downtown Charlevoix opens wide to let the South American, a Great Lakes cruise ship, enter Round Lake from Lake Michigan.

The bridge is operated year around by the Michigan State Highway Dept. Passing through it during the summer months are the plushest pleasure yachts on the Great Lakes, as well as humble outboards and massive Great Lakes freighters.

If the bridge tender isn't busy stop in and talk to him; they're pleasant fellows. But if there's a ship on the river don't intrude...operating this giant machine is a tricky business.

There's almost always something to see at the bridge. If there are no boats simply study the ever-changing current of the Pine River. Ripley once stated that the Pine River is the shortest in the world and the only one that runs in two directions.

The bridge provides the only route around Lake Charlevoix between Lake Michigan and Boyne City. Charlevoix's main street was named Bridge St. because of the bridge.

Don't Stow Tackle Yet, Anglers Told

The fisherman who puts his tackle away just because dog days have arrived may be missing some of the most exciting sport of the year. That's the message from Dick Kotis, fishing expert from Arbogast.

"The secret of success during dog days," Kotis reveals, "is to go out at night."

This advice makes good sense. Many of America's best game fish - largemouth and smallmouth bass, walleyes, brown trout, channel catfish - tend to be nocturnal anyway. And through the heat of the summer, they do nearly all of their feeding after dark and after too many fishermen have gone home.

* * *

BUT HOW do you fish after dark? "For bass," replies Kotis, "use surface plugs in the same places you are likely to find bass early in the season."

Cast your topwater lures along shallow shorelines or beside weedbeds. And never neglect to toss your topwater lure around boat docks, piers and pilings. During the hours of darkness this is like playing with dynamite.

Fishing at night is also a pleasant way to "escape." Skiers and speedboaters have retreated to dry land and the waters belong exclusively to fishermen. An angler can relax and light up a pipe. Next thing he knows, a lunker bass will be cavorting on the end of this line.

Annual Events

February
- Winter Sports Festival--City of Charlevoix.
- National Snowmobile Rally-East Jordan

March
- Boyne Mountain National Ski Races-Boyne Falls

May
- Annual Canoe Race on the Bear River at Walloon Lake.
- National Mushroom Contest-Boyne City.

June
- Band Concert each Wednesday evening-Boyne City.
- Walloon Yacht Club - Walloon Lake-holds races twice weekly...featuring sailfish, 17 meter and snipe races.

July
- Venetian Festival - City of Charlevoix-late July
- Jordan Valley Festival-July 4th-City of East Jordan.
- Band Concert - Boyne City, each Wednesday evening.
- Band Concert-City of Charlevoix, each Wednesday evening.
- Fireworks - July 4th-Boyne City.

August
- Arts and Crafts Fair-City of Charlevoix, second Saturday
- Old Timers Picnic-East Jordan.
- Portside Arts Fair - City of East Jordan, first Saturday-Sunday
- Band Concert-Boyne City
- Band Concert-Charlevoix

More than 3,000 licensed motor carriers serving Michigan make the state a national hub of truck transportation. They carried about a billion dollars worth of goods over Michigan highways in 1962.

EVINRUDE'S NEW SKEETER IS HERE

WINTER IS FUN AGAIN

With the SKEETER you can cruise the snow-bound countryside — tow skiers and fobogganers — enjoy hours of fun-filled activities with family and friends. You'll use the SKEETER for ice fishing, hunting and photography trips.

The SKEETER is America's first advance-design snow-vehicle. It's from EVINRUDE, which means trouble-free performance — and dependable service, when needed. See it in our showroom, now!

REDFERN MARINE
Ph. FR 7-4700
Clam River
EVINRUDE SKEETER
SALES & SERVICE

NORTHERN MICHIGAN'S FINEST MOTOR LODGE
On US 31 Overlooking the Yacht Harbor

All the pleasures of Northern Michigan's most distinguished resort region are yours when you stay at the Lodge of Charlevoix.
Picture window rooms with balconies, heated year 'round indoor pool, TV, Hi-Fi and phones in all the rooms. Complimentary continental breakfast, family accommodations, central play yard.

For reservations phone 616-6565

THE Lodge OF CHARLEVOIX

On The Shore of Walloon Lake It's
Nickey's Silver Birch Inn and Cottages
OPEN ALL YEAR

Complete Dining or Snack For The Entire Family!

Mrs. Lil Snyder -- Noted For Her Tasty Preparation of Foods Is Now In Charge of the Dining Room and Kitchen.

12 Complete Housekeeping Cottages.
Rooms in the Inn with Prtvate Bath

IN THE HEART OF THE "BIG 6" SKI AREA

Complete Dinners and Daily Specialties

* Friday Nite - Sea Food Platter
*Saturday Nite - Prime Rib
*Sunday - Roast Chicken
DINING ROOM OPEN DAILY
8 A.M. - 9 P.M.

Reservations Appreciated
Home Made Baked Goods To Go
Phone 535-2482

Wal-Mar-Coiffeur Shop

Located in Oleson's Beautiful Shopping Center
Charlevoix

AIR - CONDITIONED SHOP

Open Evenings Tuesday and Thursday
By Appointment 547-2224

Beaver Island--There's Nothing Like It

One of the world's most unique vacation retreats is Beaver Island, 32 miles out into Lake Michigan off the Charlevoix harbor.

Here are historical sights dating back more than a century, water sports of all kinds, fine accommodations and mile upon mile of scenic beauty for relaxation or recreation.

Known as "America's Emerald Isle," Beaver Island, 14 miles long and six miles wide, is the largest and most extensively developed island in a group of 13.

The new motor ship Beaver Islander, and airplanes operated from the Charlevoix and Harbor Springs airports, carry visitors to St. James, only community on the island. During the summer the ferry makes two round trips daily and planes leave at the convenience of passengers.

Many visitors take their cars to the island; others leave them on the mainland. Taxi service and car rentals are available on the island. The island also has an airport, scene of one of the nation's largest Dawn Patrol meetings the first Sunday in October, with two runways, the longest 3,500 feet and many guests make the 15-minute air hop from the mainland in private planes. Still others come by privately-owned boats and use the island's improved dock and marina facilities in a fine natural harbor.

Settled first in the early 1840's by a colony of Mormons under leadership of James Jesse Strang, who was enthroned as the only king ever to rule within the United States, Beaver Island was taken over 100 years ago by a hardy band of Irish fishermen after fall of the Mormon empire with the assassination of Strang.

Traditional celebrations at St. James annually include the homecoming in August -- a full day and evening of gala events that provide entertainment for visitors -- and St. Patrick's day, when a full program of revelry in true Irish custom attracts a great throng of visitors.

All activities and interests on the island are focused at St. James. A hotel, one of West Michigan's fine resort lodges; several cottage colony resorts, rental cottages, an excellent state camp site, tourist courts, motels and unique stores provide guest accommodations for any size vacation budget.

On the island are seven inland lakes, three of them providing good fishing for game and panfish. The run of perch at St. James bay each spring and fall is rated among the finest in the Great Lakes.

Exceptionally good smallmouth bass and pike fishing in the bays of nearby Garden island also attract fishermen by motor launch from St. James harbor.

The island's Lake Geneserath has a public fishing site and boat launching area.

The 54 square miles of land on the island is virtually one forest, providing game cover that assures excellent fall hunting for grouse, rabbits, squirrels, ducks, geese and deer. The deer herd has been increasing steadily in recent years and the island is as productive as other sections of Michigan for deer hunters. Fox and coyote hunts are also popular.

Three of the nearby islands -- High, Garden and Hog -- have recently been acquired by the state conservation department for game population research on grouse and deer. Turkeys were recently introduced on the island group.

St. James has a new modern medical center directed by a resident doctor. A resident Franciscan priest holds daily masses at the Catholic church and services are conducted during the summer in an Episcopal mission church.

The island has 75 miles of improved highways, enabling motorists to drive over good roads to all parts of the island. On St. James bay is a spacious municipal beach and playground equipment for children. At a half dozen other points on the island and at the resorts there are other bathing beaches.

Other activities include horseback riding, miniature golf, hiking, tennis, and shuffleboard.

Among the places of interest are the two lighthouses and the United States Coast Guard station. Most interesting of the lights is Beaver Head at the south tip of the island, erected in 1853 and still in service, the third oldest on the Great Lakes.

Historic landmarks are numerous. There are the old print shop and approximately 20 other buildings of the Mormon era. A museum, with hundreds of items from earlier days, has just been opened in King Strang's original home. The tomb of Dr. Fedore Protar, a Russian count exiled by the czar for freeing his serfs, is the symbol of another era on the island, when Protar doctored the residents free.

In late summer and fall when hay fever suffers seek relief, Beaver Island, which has virtually no pollen in the air, is an ideal haven.

KILLARNEY INN
ST. JAMES, MICHIGAN
LOOKING FOR GOOD HOME COOKED FOOD...STOP AT THE KILLARNEY INN.
*
Home Baked Bread
Serving 6:30 a.m. to 8 p.m.
GRACE COLE, OWNER

* STEAKS * COCKTAILS
* CHOPS
* NATIVE WHITE FISH * DRAUGHT BEER
You're Always Welcome....
On Americas "Emerald Isle"
CIRCLE M LODGE
Your Hosts
Reservations Appreciated
Phone 448-5968 Jack & Eileen Martin
St. James, Michigan

If We Don't Have It, You Don't Need It!

Vernon H. LaFreniere
GENERAL MERCHANDISE
Beer, Wine and Package Liquor
Groceries, Souvenirs
Phone 448-5000 Beaver Island

The BEAVER LODGE

Host to the Island Traveler
St. James (Beaver Island) Mich.
Reservations Phone 448-5191

Dining: Unexcelled food has always been part of the Beaver Lodge reputation. At your request we will gladly pack a picnic lunch to start you off for a day of hiking or an adventure of island exploring.

Cocktails: The modern, all glass fronted cocktail lounge affords many hours of evening enjoyment. The setting sun, silhouetted between the surrounding islands, is a scene you will carry with you long after you have left the Emerald Isle.

Lodging: American plan accommodations include three meals daily and modern spacious rooms, each with private bath. Home cooked food is served in the dining room where you may dress as you please.

Golfing: An exciting golf course located in the midst of nature's birch and pine trees, over-looking Lake Michigan, provides a challenge for duffer to pro. The constant maintenance and repair assure the finest golfing in Northern Michigan.

BOB SEVERANCE, MANAGER
"Mat" Mellville, Golf Pro

THE BEAVER ISLANDER
New Modern Motor Ship to Beaver Island

LOUNGE ROOM:
A CRUISE on the Beaver Islander to St. James on Beaver Island most certainly will be one of the long-remembered events of your vacation. An experienced, courteous crew to serve and assure you an enjoyable trip. We suggest you take your car for motor trips to enable you to fully enjoy the scenic splendor and reach historic points of this delightful vacation land.

* 1965 SCHEDULE - WEATHER PERMITTING

JUNE 26th, JULY, AUGUST, THRU SEPT. 6th.
Two Trips Daily
Leave Beaver Island 7:00 A.M.
Arrive Charlevoix 9:15 A.M.
Leave Charlevoix 10:30 A.M.
Arrive Beaver Island 12:45 P.M.
Leave Beaver Island 3:00 P.M.
Arrive Charlevoix 5:15 P.M.
Leave Charlevoix 6:00 P.M.
Arrive Beaver Island 8:15 P.M.

SEPT. 7th THRU OCTOBER
Same Schedule as June 13-25 (Above) except no boat Tuesday
NOVEMBER -- Daily except Sunday
Leave Beaver Island 9:00 A.M.
Leave Charlevoix 1:30 P.M.
DECEMBER -- Monday, Wednesday and Friday only.
Leave Beaver Island 9:00 A.M.
Leave Charlevoix 1:30 P.M.

For Information or Reservations Contact:
BEAVER ISLAND BOAT COMPANY
City Dock - Charlevoix, Michigan Phone LI 7-2311
James W. Gallagher Manager * Lawrence McDonough, Captain

BOAG & SON
SPRINGPORT, MICHIGAN FILE

CHARLEVOIX the Beautiful COURIER

CHARLEVOIX COUNTY'S **LARGEST** NEWSPAPER

Vol. 68, No. 41 14 Pages | CHARLEVOIX, MICHIGAN, WEDNESDAY, SEPTEMBER 2, 1965 | 15¢ a copy In county $4 a year

Strike Won't Delay Medusa

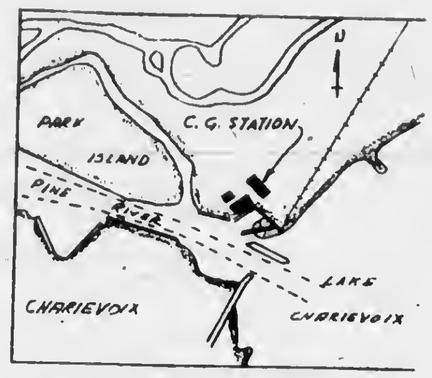

MAP SHOWS location of proposed buttress in relation to Coast Guard Station.

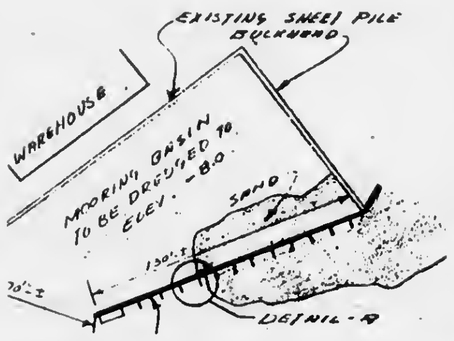

DETAILED DRAWING shows how buttress will complete mooring basin leaving a 70-foot entrance. Sheet pile bulkhead will keep sand from filling up harbor.

Channel Buttress Planned by Guard

The Ninth Coast Guard District has asked for a federal permit to build a steel buttress at the entrance to the Charlevoix Lifeboat Station mooring basin on the upper channel of Pine River.

The proposed buttress would be 130 feet long, extending into the channel from the sandy spit of land between Lake Charlevoix and the mooring basin.

Hartan Speer, En. C., chief of the Lifeboat Station, said the buttress is needed to keep sand from filling up the basin.

It said it also will protect Coast Guard boats from being buffeted by waves coming down the channel off Lake Charlevoix.

THE U.S. ARMY Corps of Engineers District Office in Detroit would like anyone with objections to the proposed buttress to file complaints with their office not later than 4:30 p.m. Sept. 15.

"The determination as to whether a permit would be issued must rest primarily upon the effect of the proposed work on navigation, but other pertinent factors will also be considered in determining whether it would be in the best public interest to grant a permit for the proposed work," the Army said.

Chief Speer said he didn't see how the proposed buttress would interfere with navigation, since it will be on the north side of the railroad bridge, and that all boats pass on the south side.

* * *

HE SAID sealed bids for labor, materials and transportation for the project will be received by the 9th Coast Guard District office in Cleveland until 10 a.m. (EST), Room 4354 Main Post Office.

Completion deadline for the project is July 30, 1966.

Speer said the project involves dredging the mooring basin to a depth of eight feet, removing approximately 1,400 cubic yards of silt.

The depth will be sufficient for all boats moored at the station, since the largest draws only 4½ feet.

Twin Victory Lands Girls in State Finals

Edwards IGA, by virtue of their double win over Walkerville, Saturday, will carry the hopes of local softball fans to the state finals next weekend.

Edwards beat Walkerville at Traverse City over the weekend by edging them in the first game 8-7 and blasting them in the second 12-2.

Sue Crain pitched both games for Charlevoix.

At press time, Manager Max Novak had not heard what teams would be involved in the finals, at Manistee.

Dan Geneit Named City Postmaster

Dan W. Geneit, acting postmaster since Dec. 29, 1964, has received his commission as postmaster of Charlevoix.

The commission became effective July 28, 1965, although he didn't receive it until Friday. It is signed by President Johnson and former Postmaster General John A. Gronouski (now ambassador to Poland.)

Geneit succeeds the late Peter H. Timmer who asked to be relieved of his post as postmaster in July, 1964. However, a hassle within the Charlevoix Democratic county committee held up the appointment of his successor until December when he was informed that his retirement would become effective Dec. 29.

His untimely death on Dec. 22 resulted in Geneit taking over as acting postmaster on that date.

* * *

A NATIVE of Charlevoix, Geneit joined the U.S. Post Office Department in 1937, served as substitute and later a carrier before being named assistant postmaster in 1952 when Timmer became postmaster.

He is a member of the Charlevoix County draft board, a veteran of World War II, and a volunteer fireman. He is married to the former Beth Heise. They have one daughter, Mrs. Carl Rothenberger, who now lives in East Jordan, and one grand-daughter.

DAN W. GENEIT

Recruiting Office Opens in City Hall

New recruiting sergeant for Charlevoix is Charles Campbell, a veteran of 16 years on the Army.

Sgt. Campbell will be at the Draft Board office in the City Hall every Monday morning beginning at 10 a.m.

At 2 p.m. each Monday he will be at his desk at the East Jordan Post Office.

* * *

THE SERGEANT said if a boy completes high school and enlists for three years, he practically is guaranteed of advanced training at an Army school.

The other services usually require a four - year enlistment if a recruit is to be sent to school, he said.

Sgt. Campbell urged all boys to finish school before even thinking about entering the Army.

"It's not as easy to get in now as it used to be," he said. "Two-thirds of all high school drop-outs can't even pass the Army intelligence test," he added.

HE SAID recruiting in the area is fairly slow at present, explaining that this partly due to the fact that Charlevoix hasn't had a recruiting office for about a year.

Sgt. Campbell said many of the boys he talks to are anxious about the situation in Vietnam and don't seem to understand why the United States is involved.

The Sergeant's home office is in Petoskey, although he and his family are renting a home on Walloon Lake. His most recent assignment took him to Anchorage, Alaska.

SGT. CAMPBELL

THE MEDUSA site is a land of stumps and stones, but some signs of activity already are apparent. This Bultema Dock and Dredge Co. trailer was moved onto the property last week.

Chest Collects $2,345

Community Chest chairman Frank Bourgoin reports $2,345 has been collected in the advance campaign, as of Aug. 28. The figures represents 18.45 percent of Charlevoix's goal of $12,709.

Included in the advance campaign are the Special Gifts Division, chaired by Archie Livingston, assisted by Charles Duerr, and the Summer Commercial Division, headed by Kettb Carey, assisted by Mrs. Art Heilig, Mrs. Ed Loop and Jim Alger.

Letters to Special Gifts contributors were mailed out Aug. 2. The response from Charlevoix's summer residents has been an important factor in successful Community Chest campaigns in recent years, Bourgoin said.

* * *

WORKERS in the Summer Commercial Division began calling on summer business places Aug. 18. Many of the people who operate seasonal businesses, such as summer shops, restaurants, rooming houses and camps, share their total united giving with the Charlevoix Chest.

Organizations, such as service clubs, lodges and women's clubs will receive letters early in September and if desired, speakers will attend club meetings to discuss Community Chest goals and agency needs.

Chairman Bourgoin plans to launch the fall campaign on Sept. 13 with a one week

(Continued on back page)

FAR INLAND at the site, these construction shanties owned by the John W. Strahan Construction Co. have sprung up.

HELMETED Arlo Nickerson of Vestaburg and Robert Kirk of St. Louis, Mich., use transit to make sure footings for Medusa office building are square.

Concrete Footings Started

The threatened strike of U.S. steelworkers will not affect construction now under way at the Medusa Cement Co. on Lake Michigan, according to construction foremen now of the site.

The strike had been called for midnight last night, but negotiators agreed to an eight-day postponement Monday night at the request of President Johnson.

Joe Fox, superintendent of construction for John W. Strahan company which is building the Medusa office building, said reinforcing steel for the footings has already arrived, and that Purvis Bros. Steel Fabricating Co. Inc., of Traverse City has guaranteed shipment of all structural steel.

* * *

FOX SAID that the first 14 units of the footings were poured Aug. 30. The work was held up by a delay in shipment of the reinforcing rods from Lansing, but the material is now on the site.

The 18,000 square - foot buildings is expected to be completed by the end of the year, with the exception of partitioning. The structure will house construction offices and serve as storage space while the rest of the mammoth cement-making plant is built.

Strahan Co. already has two carpenters and two laborers on the job, and expects to be hiring more men as the work progresses. Local workers already hired are Albert Russell of Charlevoix and Merle Kariskin of Boyne City.

Russ Leyman, superintendent for Bultema Dock and Dredge Co., says a steel strike would not effect Bultema's work in what will become Medusa's harbor.

Until winter sets in, Bultema's operations will be limited to harbor dredging.

Leyman said no steel work will begin until spring, when three 30-foot steel cells will be built near the harbor mouth, providing footings for a catwalk to the Medusa breakwater.

Leyman said two dredges are due in the area shortly. They are the dipper dredge Duluth, owned by the Zenith Dredge Co., of Duluth, Minn., and the "Big John", a derrick scow and clam shell owned by Bultema.

Holiday Patrols Are Beefed Up

Special holiday traffic patrols will be operated by Michigan State Police at Petoskey during the 78-hour Labor Day weekend, according to Trooper Phillip Walker.

In addition to the regular staff of 10 troopers, one corporal and one sergeant, the post will have two national guardsmen assigned from Cheboygan.

All officers pass days also have been cancelled over the long Labor Day weekend.

SIMILAR beefed up patrols will be in effect throughout the state from noon Friday, Sept. 3, to midnight, Monday,

Mystery Cloaks Lost Angler Case

What has become of Richard (Hardi) Mayer?

This is a question which has plagued Charlevoix City Police and local Coast Guardsmen since Aug. 25 when Mayer parked his 1964 Oldsmobile at the foot of Antrim Street and never returned.

A week later it is still a mystery what happened to Mayer, a 37-year-old native of Austria, former ski instructor, and owner of the burned-out Country Cousins inn in Boyne City.

Bernie Ward Sr., who operates Ward Bros. Boats and Bait Co., notified police and the Coast Guard on Aug. 28 that a man answering Mayer's description had rented a 14-foot outboard from him the night before and never returned. Ward neglected to get the man's name, but there is every reason to believe he is the same man who parked his car near the dock and never returned.

* * *

WARD SAID the man came to his bait shop about 4:50 Wednesday and said he wanted to rent a boat for an hour, "perhaps longer." He gave Ward $3.50 and Ward showed him a 14-foot aluminum "Lone Star" model powered by an 18 horsepower Evinrude engine.

Ward's grandson, Bernie Ward III, showed the man how to run the boat, "and he appeared very interested." Then the stranger climbed into the

(Continued on back page)

THIS 1964 Oldsmobile with New York plates was left at the foot of Antrim shortly before Hardi Mayer left on his fishing junket.

MISSING Richard Mayer. If you have seen this man, notify Charlevoix Police.

CHARLEVOIX PATROLMAN Robert Sommerville examines 14-foot outboard towed in from North Point. He is holding fisherman's straw hat and cane fishing pole found in boat.

New Students Asked to Enroll Sept. 7

Tuesday, Sept. 7 is preschool registration day for those students who were not in attendance last spring in the Charlevoix Public Schools, Elementary School Principal Glenn B. Snider reports.

This will not include those kindergartners who pre - registered last spring, he said.

The Elementary School office, entrance on Grant street will be open Tuesday, Sept. 7 from 9 a.m. until noon and from 1 p.m. until 3 p.m. to pre - register any child from kindergarten through sixth grade.

The High School office on Garfield Avenue will be open the same hours to pre-register any student from seventh

(Continued on back page)

BUMPS AND BRUISES were the order of the day when more than 60 high school boys turned out for the first practice session of the fall season at 7 a.m. Monday morning. Coach Don Carey put them through calisthenics, then a series of falling and rolling exercises. First game of the season is at Rogers City Sept. 17.

Beaver Island

Morion Mortin

Phone 448-5832

Recent guests at the home of Professor and Mrs. Walker Hill were their eldest daughter, the former Mary Emory Hill, and son-in-law, Eugene Wonderlick. The Wonderlicks were married in New Delhi, India, April 22, 1965. Also visiting the Hills is his mother, Mrs. Julia Hill of Bronx, New York.

Tony Connaghon went to Bangor, Mich., to visit his aunt and uncle, Mr. and Mrs. Pat Burke.

Mr. and Mrs. Alex Walgue of Lakeview are visiting her parents, Mr. and Mrs. Frank O'Donnell.

Visiting Mr. Bill Adams is his granddaughter, Mrs. Ray (Susie) Bice, and children of Southgate.

Mr. and Mrs. Lynn Rountree were recent visitors in Charlevoix.

Mr. Willis Belfy has as his guest his sister-in-law, Mary Johnston of Orlando, Fla.

Visiting at the home of Mrs. Mary W. Gallagher was her son and daughter-in-law, Mr. and Mrs. Norman Gallagher and daughters of Port Huron, and her daughter, Mrs. John Peternard and her daughter, Michele, of Chicago.

Mrs. Art (Dorothy) Ryan of Chicago visited recently at the home of her dad, Lawrence Malloy Sr.

Arlene Malloy went to Muskegoo to visit her aunts; Mrs. Lowell (Bernadette) Moore and Mrs. Terance (Mary) Halloran.

Roberta Palmer went to Ludington for a couple of weeks to visit her brother and sister-in-law, Mr. and Mrs. Russell Palmer.

Mr. and Mrs. Rodney Nackerman and family of Pontiac are visiting his parents, Mr. and Mrs. Frank Nackerman.

Bob Delaney of Grand Rapids is here for the weekend.

Mrs. Charles Martin was a recent visitor in Battle Creek Holland and Fremont.

Mrs. Hattie Nenigou and her granddaughter, Marilyn Napont, are in Charlevoix for a few weeks with her daughter, Mrs. Mary Kowachie.

Gene Connaghon of Chicago came to join his wife and family who have been visiting her parents, Mr. and Mrs. Bert McDonough.

Dale Gailiff of Chicago is visiting his grandmother Mrs. Mary Gailiff.

Eddie Wojan left recently to attend the University of Detroit. He is the son of Mr. and Mrs. Walter Wojan.

Kathy Gallagher is visiting her grandmother Mrs. Elizabeth Gallagher, and other relatives. She is the daughter of Emerald and Shirley Gallagher.

Mr. and Mrs. Charles Earley and their grandsons are at their home here.

Mr. and Mrs. George Driggitt of Milwaukee are visiting here with relatives.

Mr. Jack Boyle came for his wife and children who have been on the Island for several weeks. The Boyles, Jack and Beatrice and family have returned to Chicago. Mrs. Boyle remained to Charlevoix where her father, James O'Donnell is ill.

Mrs. Elsie O'Donnell and her daughter, Mrs. Clifford White, went to Charlevoix this morning where they were called by the illness of Mr. O'Donnell who is a patient in Charlevoix hospital.

Mr. and Mrs. Frank Neer went to Charlevoix to visit her brother, James O'Donnell, last week.

Mr. and Mrs. Carl Sauber of Chicago are visiting her mother Mrs. Marla Gallagher.

Mary Teresa and Bernadette Greene and Gerald Connaghon all were recent visitors at the home of their aunt Mrs. Bud Left in Charlevoix. The children all attended the Fair in Petoskey.

Robert Gillespie is a patient at Munson Hospital Traverse City. Robert was injured while water skiing and will be in traction for four weeks. His address is Room 22, Munson Hospital, Traverse City.

Mr. and Mrs. Jewell Gilleepie went today to visit their son, Robert at Traveree City.

Gleo McDonough of Grand Rapids visited his mother, Mrs. Sophia McDonough, this weekend.

Mr. and Mrs. Bob McDonough of Grand Rapids honored Mr. and Mrs. Richie O'Donnell with a baby shower Aug. 21, 1965. About fifty guests attended, coming from Chicago, St. Joseph, Montague, Ludington, Battle Creek, Lansing and Beaver Island.

Mr. and Mrs. Roland Kohn of Grand Rapids announce the birth of a son, Timothy Jude, Aug. 14, 1965. Mrs. Sara Martin of Grand Rapids is the grandmother. Mrs. Kohn is the former Catherine Martin, daughter of the late Wilbur Martin and Mrs. Martin.

Mr. Peter O. Gallagher of Charlevoix is visiting on the island. Mrs. Gallagher and his sister Mel Gallagher came Monday, Aug. 30.

CHARLEVOIX COURIER the Beautiful

Charlevoix Courier Corp.
101 Clinton Street, Charlevoix, Michigan
Phone Liberty 7-6558

Published each Monday and Wednesday mornings at Charlevoix, Michigan. Second Class Postage Paid at Charlevoix, Michigan. Second Class Postage Paid at Charlevoix, Michigan

SUBSCRIPTION RATES

	In County	Elsewhere
One year	$4.00	$5.50
6 months	2.25	3.75
3 months	2.00	3.00

ALL SUBSCRIPTIONS MUST BE PAID IN ADVANCE

Member of The Michigan Press Association.
Affiliate Member National Newspaper Association.
National Advertising Representative

Michigan Weekly Newspaper, Inc., 257 East Michigan Ave., East Lansing, Michigan

NORTHLAND DRIVE IN THEATER

On US 31 Between Petoskey and Charlevoix.

TUESDAY-WEDNESDAY THURSDAY
Aug. 31, Sept. 1-2

RIO CONCHOS
Richard Boone - Jim Brown
also
SURF PARTY
Bobby Vinton - Patricia Morrow

FRIDAY-SATURDAY
Sept. 3-4

CHARADE
Cary Grant - Audrey Hepburn
also
THE OUTRAGE
Paul Newman - Claire Bloom

SUNDAY-MONDAY Sept. 5-6

MR. MOSES
Robt. Mitchum-Carroll Baker also
ADVENTURES OF A YOUNG MAN
Richard Beymer-Paul Newman

CLOSED FOR THE REST OF THE SEASON

Gate opens Each night at 7 p.m.

Coming Events

To Get Your Coming Events listed here call the Courier (LI 7-6558) By Friday Noon of the week preceding publication.

Thursday, Sept. 2
--Little Flower Guild meets at the home of Mrs. Jack Begrow, 502 Michigan Ave., 8 p.m.
--V.F.W. Auxiliary business meeting Post Home, 8 p.m.

Friday, Sept. 3
--A. A. meets at Retarded school, 8:30 p.m.

Tuesday, Sept. 7
--American Legion Meets at Garfield Ave. Home, 8:30 p.m.

Talk of the Town

Mr. and Mrs. Harry E. Bingham and daughter, Mabie, were in Detroit over the weekend to attend the wedding of Frances Sommerfeld and their son, John Bingham. Miss Bingham was a member of the wedding party.

Mrs. Peter H. Timmer and her guests, Mr. and Mrs. Garrett Bergsma of Grand Rapids and Mr. and Mrs. John Bergsma of Detroit enjoyed a trip through the Porcupine Mountains of the Upper Peninsula last week. The John Bergemas returned to Detroit Monday and the Garrett Bergsmas to Grand Rapids Wednesday.

Mrs. Bert Beaudoin observed her eighty-fifth birthday anniversary Aug. 23 at a surprise party hosted by a group of frtends. They gathered at the Beaudoin home and enjoyed a social hour and refreshments that included a birthday cake. She was preeented with many lovely gifts.

Mr. and Mrs. Roman Smith of Grand Blanc visited recently with Mr. and Mrs. Robert Kelley.

Mr. and Mrs. Raymond Bowhuis and daughter, Mrs. Rose Stoffer and daughter, and Mr. and Mrs. Ben Arends and daughter have all returned to Wyoming after spending several days with their uncle and aunt, Mr. and Mrs. A. M. Allard.

Mr. and Mrs. Edward Pueey and children, Pamela and Karen, have returned to Alma after visiting from Sunday until Tuesday of last week with her mother, Mrs. Leslie Everts.

Scouts Elected To Honor Lodge

Jeff Williams, Larry Anders and Don Black of Charlevoix are among 150 scouts elected as candidatee for membership in the Indian Drum Lodge of the Order of the Arrow, sponsored by the 18-county Scenic Trails Council, BSA.

The boye participates in ordeal ceremonies and projects Aug. 20 and 21 at Camp Greilick near Traveree City.

They were elected for membership in the Order of the Arrow by their fellow troop members on the basis of their abtilities as campers and help given younger Scouts.

Talk of the Town

Mr. and Mrs. Terry Davis have returned to their home in Minneapolis, Minn., following a week's visit with his parents, Mr. and Mrs. Fay Davis.

James Ladd left Sunday for Sandusky where he has accepted a teaching position. He is a recent University of Michigan graduate.

Mr. and Mrs. Philip Timmer have returned to Jenison after a brief visit with his mother, Mrs. Peter H. Timmer.

Clark

Mrs. Wm. Parsons

Phone LI 7-2066

The Misses Denice and Diana Jolliffe, daughters of Mr. and Mrs. James Jolliffe of Grand Rapids came Saturday to spend a week visiting their grandparents, Mr. and Mrs. William Jolliffe Sr.

Mr. and Mrs. Hiram Kloosier and family attended the graduation of their daugbter Mary Anne from St. Lukes Hospital School of Nursing at Marquette, last Thursday Aug., 26.

Mr. and Mrs. Dale Parsons left Monday for a week's vacation to Montreal, Canada, Niagara Falls, Boston, Mass., and the State Fair at Detroit before returning to his teaching job at Newago on Tuesday Sept. 7.

Mr. and Mrs. Ivan Parsons and family, Mr. and Mrs. William Jolliffe and Mrs. Eddie Womack and children helped William Parsons celebrate his birthday Tuesday with a cook out party in the yard, followed with birthday cake and ice cream on the porch later.

David Parsons writes that he and all his buddies, and especially his room mate from Hawaii enjoy reading the Courier which he receives each week at George A. F. B., Calif. He says, "Mom you'll never know how much it means to me to receive that home town paper."

MORE THAN MONEY . . . PEOPLE ARE OUR BUSINESS

New for our customers only!

CHECK·PURSE

A high-fashion billfold & checkbook combined

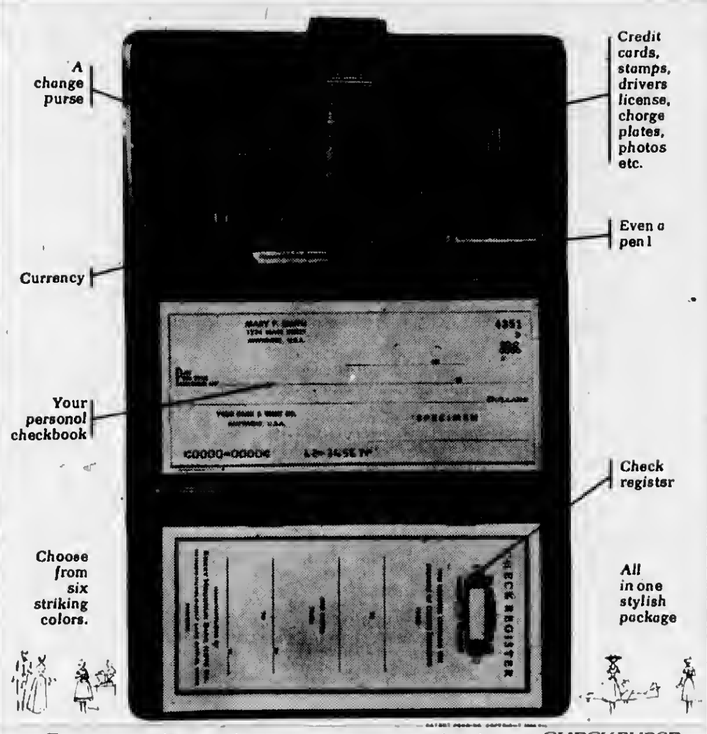

For new customers too...open on account, get your CHECK·PURSE

New exclusive Check·Purse provides a place for everything ... and in such a fashionable manner. Made of durable long-lasting virgin vinyl in an exciting new boucle fabric design. Check·Purse is at home in the best of circles. Makes a great gift to yourself or to a friend. Stop in today, choose from six exotic patterns or fill out the order form below.

Stop in today, or mail coupon. CHECK·PURSE ONLY $1.95 EACH

Please send me, postpaid, ___ Check·Purse(s) in pattern preference ( )
☐ My check for $_____ is enclosed. ☐ Please deduct payment from my account.

Name_____

Address_____

City_____ State_____ Zone_____

Patterns: (1) Persian Red (2) Spanish Gold (3) Mediterranean Blue (4) Roman Sand (5) Oriental Silk (6) Royal French

NEW BANK HOURS:
Mon. thru Thurs. 10 a.m. to 3 p.m.
Friday 10 a.m. to 4:30 p.m.
Saturday 9 a.m. to 12 noon

CHARLEVOIX COUNTY STATE BANK

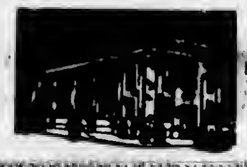

The Bank on The Corner
Member of The Federal Deposit Insurance Corp.
Deposit Insured to $10,000 00

YOU'LL LOVE OUR NEW BURNER SERVICE!

Enjoy The Piece of Mind,
Of Maximum Heating Efficency

Now for only a small monthly charge, our trained burner experts will keep your furnace and controls operating at peak performance. This service is available to all of our heating oil customers.

Your heating system will be completely examined and checked with a scientific Barharach Combustion Testing Instrument. Our trained men will repair or replace any parts found to be defective at no additional charge.

The total monthly charge is only $2.80. This nominal charge for a burner service agreement will be more than offset with savings in fuel oil by having your heating system operating at maximum efficiency.

"We try harder to serve you better!"

LEONARD CAREY OIL CO.

LEONARD Superheat

CHARLEVOIX • PETOSKEY • BOYNE CITY

TEMPLE THEATRE
Petoskey, Michigan

WEDNESDAY thru SATURDAY
Sept. 1-4 at 7:05 & 9:15

ROCK HUDSON
LESLIE CARON
CHARLES BOYER
'A VERY SPECIAL FAVOR'
TECHNICOLOR
A UNIVERSAL-LANKERSHIM PRODUCTION

SAT. & SUN. 2 PM MATINEE
& SUNDAY THRU TUES. EVENINGS
Sept. 4-5 Mat. at 2 P.
Sept. 5-6-7 at 7:05 & 9:15

HELP! THE BEATLES
EASTMANCOLOR A UNITED ARTISTS RELEASE

The Hollywood
PETOSKEY

WEDNESDAY thru SATURDAY
Sept. 1-4 at 7:05 & 9:15

Sergeant DEADHEAD
In COLOR

SUNDAY thru TUESDAY
Sept. 5-7 at 7:05 & 9:15

20TH CENTURY-FOX PRESENTS
CLIFF ROBERTSON · RED BUTTONS
UP FROM THE BEACH
CINEMASCOPE

Adults $1 Children 50¢

Atwood

Mrs. Henry Bums
Phone LO 6-2344

Dr. and Mrs. F. H. Olert of Walloon Lake and Grand Rapids and Mr. Bellinger of Norwood were Tuesday dinner guests at the home of Mr. and Mrs. John Bos.

Mr. and Mrs. Ken Doctor and baby Kendra Jean of Kalamazoo were Wednesday evening visitors at the home of Mr. and Mrs. Art DeVries & family. The Doctor family visited his parents Mr. and Mrs. Silas Doctor and family for a week.

Mr. and Mrs. Sherman Rose and Vicki Sanderson of Detroit who were vacationing at thetr cottage near Pellston were Tuesday dinner guests with her cousins Mr. and Mrs. Henry Burns.

Mr. and Mrs. George Meekma and two children of Randolph, Wisconsin visited at the home of hts uncle Harry Bos. Tuesday afternoon they all motored to Bellaire and visited his aunt Mrs. Harry Bos who is a patient at Meadow Brook Hospital.

Mr. and Mrs. Ray Dennis of Troy who are vacationing at their cottage in Ellsworth were Tuesday evening visitors at the home of Mr. and Mrs. Henry Burns.

Mr. and Mrs. Herman Iceres of Ellsworth were Wednesday afternoon visitors with her sister Mr. and Mrs. Tom Vandersltk.

Mr. and Mrs. John and Irene VerBeek of Holland, who visited her sister Mr. and Mrs. Edward Klooster of Charlevoix for a coupte of days, stopped at the Henry Burns on thetr return home Wednesday.

Rev. and Mrs. Paul Veenstra and son Carl of Comstock Park are visiting at the home of hts parents Mr. and Mrs. Jacob Veenstra Sr. and son Jim for a few days.

Mr. and Mrs. Doug Way and family joined the brothers the Dawson Way family of Petoskey, Dick Way family of Charlevoix and their sister Mrs. Art Hitttenberger and four children of Detroit on Thursday evening at the home of their parents, Mr. and Mrs. Clarence Way of Bernard where they helped celebrate their mothers birthday.

Mr. and Mrs. Dick Way and children of Charlevoix were Friday luncheon guests at the home of Mr. and Mrs. Doug Way and family.

Mr. and Mrs. Art DeVries visited at the home of Mr. and Mrs. Lawrence Schumacker and family of East Jordan on Saturday evening.

Mr. and Mrs. Paul W. Veenstra and children Lois and David of Grand Rapids spent the weekend visiting at the home of their parents Mr. and Mrs. Wesley Veenstra and Mr. and Mrs. John DeVries of Ellsworth. Mr. and Mrs. Paul Doctor were Sunday morning lunch guests at the Wesley Veenstra family home and Mr. and Mrs. Martin Elzinga and two children were Sunday evening visitors there.

Mr. and Mrs. William Coeling and daughter Pat and her friend Tom Riggs of Petoskey were Sunday dinner guests at the home of their parents Mr. and Mrs. John Bos. Mr. and Mrs. Tom Vandersltk were Sunday evening visitors at the John Bos home.

Miss Theola Veenstra returned to the home of her parents Mr. and Mrs. Wesley Veenstra Friday evening after attending the C.M. University at Mt. Pleasant. She received her degree from C.M.U. this summer. Miss Veenstra will teach at the Ellsworth Community School this year where she will be librarian in the mornings and teach the kindergarten in the afternoons.

Mr. and Mrs. Peter Pott and family motored to McBain Sunday afternoon and attended the S.W.I.M. program at the McBain Christtan High School in the evening. Their daughter Elaine who was on the S.W.I.M. team at Waterloo, Iowa this summer and Diane VanderArk of Ellsworth both took part in the program.

Mr. and Mrs. John Veenstra and three children of Grand Rapids were weekend visitors at the home of Mr. and Mrs. Henry Burns and also called at the Oscar Veenstra and brothers Andrew and Paul home and at the Wesley Veenstra home.

Mr. and Mrs. Erwin Holecheck and children and Lestey Kidney were Sunday morning lunch guests at the home of Mr. and Mrs. ArtDe Vries and family. Mr. and Mrs. John Hisema were Sunday evening visitors there.

Mr. and Mrs. Doug Way and family spent Sunday at the home of Mr. and Mrs. Dick Way and family of Charlevoix.

Mr. and Mrs. Orville Vander Griend of Detroit were weekend visitors with his brother Rev. and Mrs. Alvin VanderGriend and Leslie.

Mrs. Erwin Holecheck and children were Thursday morning visitors at the home of her aunt Mrs. Silas Doctor and family.

Oscar Veenstra and brothers Andrew and Paul were Sunday evening visitors at the home of Mr. and Mrs. Henry Burns.

Mr. and Mrs. Clinton Sexton of Grand Rapids were callers there Monday afternoon and also visitied their grandma Mrs. Kate Berens.

Mr. and Mrs. Gabe Spanings of Des Plains, Ill., and Mr. and Mrs. Al Warner of Grand Rapids were Thursday night supper guests at the home of Mr. and Mrs. Bert Veenstra.

Mrs. Les Kidney is spending a few days visiting relatives in Owosso.

Mr. and Mrs. John Bos called on the Neal Shannon's in Norwood on Monday afternoon.

Mr. and Mrs. Tom Vandersltk were Sunday afternoon visitors with her sister Mrs. Gertie Elzinga.

Mr. and Mrs. John Bos and her aunt Mrs. Harry Elzinga of Charlevoix were Thursday dinner guests at the home of their daughter Mr. and Mrs. William Coeling of Petoskey and Thursday evening, Mr. and Mrs. John Bos were supper guests with her brother, Mr. and Mrs. Edward Klooster of Charlevoix.

A 3/c Richard E. Odmark, who has been attending a communications school at Keesler Air Force Base, Miss., has been transferred to another school for additional schooling where he will have the following address: AF 16825615 Box 7087 Goodfellow Air Force Base, Tex. 76904. He is the son of Mr. and Mrs. C. A. Odmark.

CRUSADERS' SPEARS and helmets symbolize the message of a recent "Kids Crusade" sponsored by the Assembly of God Church. About 150 youngsters took part in the week long program. From left (top row) are April Wessman, Paula Garner and Mrs. Betty Wessman; middle row, Ruth Anne Caplin, Bonnie Drost, Julie Way, Dennis Way, and Gene Drost; front row, Jim Miller and Paul Herberger. The Wessmans were in charge of the program.

308 BELVEDERE
CHARLEVOIX, MICHIGAN
GG Lounge
Dining Room Opens At 5:30 Daily
Make Your Last Weekend at the GG Lounge Your Last Weekend
ALL SEASONS PARTY
Sunday-September 5
Featuring Al Breeze - Playing
PLEASE MAKE DINNER RESERVATIONS EARLY LI 7-9261
Grey Gables Inn

9 Area Firms Get U.S. Loans in July

The Charlevoix Development Corp. was one of nine businesses in the 11th Congressional District to receive Federal loans totaling $692,700 during July, according to Congressman Raymond F. Clevenger.

The $100,000 loan to the non-profit Charlevoix firm is being used to construct a plant which will be leased to Lexalite Corporation.

The Lexalite plant is being built on Lake Michigan, north of and adjacent to the Big Rock Point Nuclear Power Plant. Lexalite will make plastic fixtures for the lighting industry.

* * *

CLEVENGER said other Small Business Administration and Economic Opportunity Act loans were received by firms in Bessemer, Manistique, Watersmeet, St. Ignace and Alpena.

The biggest single loan was $465,000 to the Indianhead Mountain Corporation of Bessemer. The corporation is using the money to develop a ski resort.

The other seven loans ranged from $10,000 to $25,000. Receiving them were:

The B & J Market, St. Ignace, $10,000.

Froggett Jewelry, Alpena, $15,000.

Dad's Drive-In, Manistique, $17,500.

Barney's Sport Shop, Watersmeet, $25,000.

Cherry Craft, Manistique, $22,200.

LaJoice Electric, St. Ignace, $13,000.

Bill Gamble Forest Products, St. Ignace, $25,000.

* * *

CLEVENGER said the Small Business Administration authorized loans totaling $1,563,600 throughout the State of Michigan during July. This, he pointed out, means the 11th Congressional District (all of the Upper Peninsula and seven northernmost counties of the Lower Peninsula) received more than a third of the loans granted in Michigan.

He urged persons interested in obtaining a Small Business Administration Loan to write Robert F. Phillips, Michigan regional director of the Small Business Administration at 1200 Book Building, 1249 Washington Boulevard, Detroit.

Talk of the Town

Mr. and Mrs. Bert Mulder returned to Zeeland Saturday after spending three days here as the guests of Mrs. Peter H. Timmer.

Mrs. Barbara Gillette and son, Scott, of Santa Monica, Calif., are visiting her parents, Mr. and Mrs. George Driggett. They will leave this week to return to the Driggetts' home in Mitwaukee after spending the summer here. They spent several days last week on Beaver Island where they were hosted by Lawrence Malloy, Mr. and Mrs. Joseph Sendenbergh and the Palmers.

Mr. and Mrs. Jack Barker Jr. of Centerline spent last week at summer home of his parents, Dr. and Mrs. Jack Barker Sr. while on their wedding trip.

Mr. and Mrs. John Sladek and family have returned home from a week's visit at Imlay City with her brother-in-law and sister, Mr. and Mrs. Charles Thermo.

Mrs. Robert Wise and small daughter left recently for Honolulu, Hawaii, to join Mr. Wise who is stationed there with the U. S. Coast Guard.

Mr. and Mrs. John Lawrence have returned to Flint after spending a week with her sister, Mrs. Daniel Bacot.

Clarence A. Odmark was in Ann Arbor Friday and Saturday where he attended a workshop meeting of the Michigan School Band and Orchestra Association which he heads. The workshop committee is compiling a handbook for teachers of band and orchestra instruments. Mrs. Odmark and daughter, Julie; and Jeanne Bergmann accompanied him and visited in Dearborn.

Mr. and Mrs. Frank Bourgoin returned Saturday from a week's business trip to Toronto, Ont., where they attended a conference of the Equitable Life Insurance Co.

IGA "BIG TOP" FAVORITES

PICNIC VALUES
Pack a Basket of Outdoor Enjoyment...

QUART SIZE FAMOUS KRAFT
Miracle Whip 49¢
Kraft Sliced Natural 8 oz.
Swiss or Brick Cheese 39¢
KRAFT PARKAY 1-lb. Quarters
MARGARINE 29¢
Kraft Deluxe Corn Oil
MARGARINE 4¢ Off Label 1-lb. Qtrs. 35¢
KRAFT
VELVEETA 2-lb. Loaf 79¢

Kraft Pinconning Cheese
MILD 12 oz. Pkg. 49¢
MEDIUM 12 oz. Pkg. 53¢
SHARP 8 oz. Pkg. 59¢
Kraft Jet
MARSHMALLOWS 2 lb. Bags 45¢
Kraft
CARAMELS 14 oz. Bag 35¢

Kraft Grape
JELLY 10 oz. 19¢ 18 oz. 29¢
Kraft Toppings
Chocolate Syrup
Vanilla Sauce
Choc. Fudge
2 10 oz. Jars 49¢
KRAFT
CHEEZ WHIZ 1-lb. Jar 59¢

ALL FLAVORS IGA
CANNED POP 6 12 oz. cans 49¢
IGA Fancy
TOMATO Juice 1 qt-14 oz. Can 29¢
IGA Crisp 'N Good
SALTINES 1-lb. Box 19¢

KRAFT DINNERS
Regular
MACARONI 2 7 oz. Pkgs. 35¢
Deluxe Macaroni
DINNERS 14 oz. 39¢
PHILADELPHIA
Cream Cheese 2 3-oz. pkgs. 25¢
NBC OREO CREME
SANDWICH COOKIES 2 1-lb. Pkg. 89¢

Kraft
Orange Juice Drink Qt. 29¢
IGA Tablerite
Chocolate Milk 2 Qts. 41¢
Borden's
Twin Pops or Fudge Bars 2 6 Paks 49¢

U.S.D.A. Grade "A"
TABLERITE WHOLE
Fryers LB. 29¢

IGA Frozen
CREAM PIES 4 14 oz. Pkgs. $1
6 Varieties
We Feature
Plath's
of Rogers City
HOME SMOKED HAMS
Boneless Lb.
STEW BEEF 69¢
All Beef
HAMBURG lb. 49¢
Herrud's All Meat
FRANKS 1-lb. pkg. 69¢

OVEN FRESH
ROUND ANGEL FOOD CAKES 49¢
SAVE 10¢
Cut-Up
FRYER'S Lb. 33¢
OPEN LABOR DAY
Monday, September 6th.
8 A.M. to 6 P.M.

OPEN SUNDAYS 10a.m.-6p.m. WEEKDAYS 8a.m.-9p.m.
Edwards' IGA STORE
BEER and WINE To Go — Package LIQUOR

SALE
WORLD FAMOUS BERKSHIRE STOCKINGS
AUGUST 26 THRU SEPTEMBER 11
Only once a year are we able to offer savings like these. Lovely Berkshire stockings in the newest fashion colors. All with the famous Nylac Run Barrier at top and toe. Look at the savings!

Regular Price	SALE PRICE	3 PAIR
1.35	1.09	3.19
1.50	1.19	3.49
1.65	1.29	3.79

Fay's Dress Shops
Petoskey-Charlevoix-Onaway-Cheboygan-Gaylord

sun time is fun time
When you are comfort ready!
Install AFCO - Comfortmaker Cooling. Today's low cost installation provides more comfort for your comfort dollar—Keeps your home refreshingly comfortable—lets you enjoy your leisure time.
Let us explain all the facts about Comfortmaker Air Conditioning. Every installation designed to meet your individual requirements.
AFCO SINCE 1900
GAS HEAT INSTALLATION CO.
1005 May Street-

STOP, MAN!

... where goest thou? Your struggle is for naught. One can't run away from duty nor from God. The strong arm of conscience, the love of a friend or the power of God *won't let* one go.

Make no mistake: He is able to hold his children and bend their wills to His. *This man is desperate because his aim is low.*

He is a timid coward whose church attendance record is now non-existent. But wait. God can still perform miracles ... and *does touch us on the shoulder every time we would go astray.* Business successes and friends in big numbers won't help much when the end of the way is nigh.

It takes a touch on the shoulder from God to satisfy man in his last hour. Stop, right now!

That may be God touching your shoulder

These Firms Make This Public Service Feature Possible

Their Generosity Helps Give Action To Our Religious Beliefs

Gill's Appliance

214 Bridge St. — Charlevoix

Larry's Clark Super 100
US 31 South — Charlevoix, Michigan

Lake Construction Co.
General Contractors
Charlevoix — LI 7-2531

Brown Motors Inc.
Selling Transportation Since 1898
Charlevoix — Petoskey

Top 'O Michigan Rural Electric
Boyne City

Helene's Beauty Shoppe
102 Park Ave. — LI 7-2261

Juilleret's Coffee Cup
U. S. 31 South — LI 7-9325

Robt. W. Winchester
Charlevoix

Kit Carson Lumber Co.
Bridge St. — Charlevoix

Ken's Dodge Service
100 Mason St. — LI 7-9751

Gill's Appliance
Philco - Zenith Service
214 Bridge St. — Charlevoix

Aluminum Products Co.
Aluminum Doors & Windows
Made to Order
Walter Wojan — Strover Rd.

Kusina Motors Inc.
Pontiac, Cadillac & Rambler Dealer
Antrim St. — Charlevoix

Erber Oil Co.
Sinclair Products Dealer
Charlevoix — Petoskey — Gaylord

Charlevoix County State Bank
Charlevoix, Michigan

Hess Furniture Co.
Charlevoix, Michigan

The Will-Flow Corporation
Petoskey Rd. — Charlevoix

Charlevoix State Savings Bank
Charlevoix, Michigan

Rabach Shoe Shop
Men and Boys work and dress Shoes
Petoskey Ave. — Charlevoix

Charlevoix Oil Co.
Citgo Products
Charlevoix — LI 7-6581

Paul-Reed Inc.
Petoskey Rd. — Charlevoix

Charlevoix
Abstract & Engineering Co.
Charlevoix, Michigan

Novotny Plumbing & Heating Co.
Licensed Master Plumbers
LI 7-2641 — Charlevoix

Jim Fiedler
Residential Builder
309 E. Dixon, Phone 547-9750

Churches of Charlevoix Welcome You

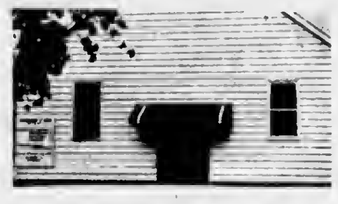

ASSEMBLY OF GOD CHURCH
203 E. Upright St.
Sunday School 10:00 a.m.
Morning Worship 11:00 a.m.
Evening Services 7:30 p.m.
Rev. E. Herberger

BIBLE BAPTIST CHURCH
904 May St.
Morning Worship 11:00 a.m.
Sunday School 10:00 a.m.
Evening Worship 7:30 p.m.
Minister: J. Lugibihl LI 7-9338

BETHANY LUTHERAN CHURCH
1479 Bridge St.
Sunday School - 10:45 a.m.
Worship - 9:30 a.m.
Rev. R. L. Selzinger LI 7-9446

THE FIRST BAPTIST CHURCH
206 State St.
Sunday School 10:00 a.m.
Morning Worship 11:00 a.m.
Evening Services 7:30 p.m.
Minister: Jack G. Harris LI 7-9785

CHRIST EPISCOPAL CHURCH
State St. at Clinton
Sunday School 9:30 a.m.
Morning Worship 11:00 a.m.
Holy Communion 8 a.m.
The Rev. Alexander Wood LI 7-9406

CHRISTIAN SCIENCE CHURCH
West Clinton St.
Sunday School 10:00 a.m.
Morning Worship 11:00 a.m.
Service First Wednesday of month 8 p.m.

COMMUNITY REFORMED CHURCH OF CHARLEVOIX
Petoskey Ave. at Meech St.
Sunday School 10:00 a.m.
Morning Worshtp 11:00 a.m.
Minister: Chartes A. Stoppels LI 7-2509
Evening Worship 7:45

COMMUNITY CHURCH OF GOD
202 W. Hurlbut
Sunday School 10:00 a.m.
Morning Worship 11:00 a.m.
Evening Worship 7:30 p.m.
Minister: G. L. Majors LI 7-2875

FIRST CONGREGATIONAL CHURCH
Park and State St.
Sunday School 9:45 a.m.
Morning Worship 11:00 a.m.
Minister: Lawrence E. Tenhopen
Phone LI 7-9122
Minister Emeritus: H. E. Kohn

FIRST METHODIST CHURCH
106 State Street
Sunday School 9:45 a.m.
Morning Worship 11:00 a.m.
Minister: Leona M. Winegarden LI 7-2654

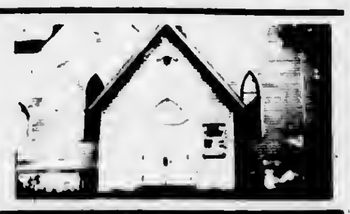

ST. MARY'S ROMAN CATHOLIC CHURCH
1000 Bridge St.
Sunday Mass: 7-8:30 - 9:30 - 10:30 - 11:30
Confession Saturday 4:30 to 5:30 and 7 to 8 p.m.
Priest: E. F. Denay LI 7-6652

A NEW SUMMER house under construction? It could be, but it isn't. This is the office wing of the LexaLite Plant, now going up on the Lake Michigan shore adjacent to the Big Rock Point Nuclear Power Plant. Designed by Begrow and Brown, the stone-paneled front blends nicely with shore scenery.

Clockwise

With Bob Clock

There are so many things for a newcomer to northern Michigan to look into that I don't think we'll ever see everything there is to see. Last Sunday we tried to "do" Mackinac Island, but it was apparent right from the start that it's going to take many more trips before we finally get our fill.

We decided in advance on a bicycle trip around the island and were lucky enough to get a tandem with a third seat over the rear wheel for Katie. When we pulled onto the main street, a boy coming from the opposite direction called to his father, "Hey, dad, look! A bicycle built for three!!"

Fortunately, we have friends in the hotel business on the island, so we had a place to stow our binoculars, diaper bag, and all the excess paraphernalia we brought along. And a lucky thing it was, because we discovered the tandem with Katie behind is twice as hard to pump as a conventional bicycle.

None-the-less, we pedaled up the east side of the island to British Landing, then took off, uphill, to Ft. Holmes, the highest point on the island.

It's no secret that we did more pushing than pedaling on this particular section of road, lingering over every historical marker along the way. These depressing roadside sentinels probably slowed us up more than we realized, with their running account of defeats, surrenders and other military embarrassments at the hands of the British. We fully expected to see the Union Jack fluttering over Ft. Holmes when we finally reached it.

We were duly impressed with the Victorian elegance of the Grand Hotel and it's hard to believe that haughty old dowager of the island celebrated her 78th birthday this year.

But one afternoon on the island is not enough. I have a feeling we'll have to go back again and again before we get our fill of its narrow streets, and quaint buildings, and the yesteryear flavor of its horse-drawn conveyances.

* * *

Mackinac Island's purse-strings are inextricably tangled with those of its tourists, and certainly vacationers are as welcome in town as street-sweepers. But the local people have a pet name for the thousands of visitors who set foot on their island each summer. They call them "fudgies," in recognition of the thousands of pounds of Mackinac Island fudge they tote home with them.

An interesting item just came in from the Michigan Farm Bureau. Someone has noticed that the outside rows of corn along busy rural roads seem to grow especially tall, and science has found the reason: Car headlights trigger the growing processes well beyond the normal summer day.

Armed with this information, it won't be long until some enterprising farmer comes up with a lighted cornfield and has a crop of sweet corn ready for market in late June.

Chicken raisers have known for some time now that hens will only lay eggs in daylight, so they keep their hen houses well lit 24 hours a day to fool the hens into increased production. Now artificial light may result in bigger, earlier corn crops.

Women Choose Andie Mathews Gun Team Chief

Andie Mathews has been elected first president of the Charlevoix Womens Pistol Team.

Other officers elected Aug. 24 were Joan Sonnenberg, secretary - treasurer; and Carla Spencer, range officer.

Other members of the group are Pat Drost, Loretta Towsley, Lorraine Telgenhof, and Marjean Genelt.

Mrs. Sonnenberg says other women interested in joining the team should report to the Rod and Gun Club on Petoskey Road any Tuesday evening at 7 p.m.

* * *

SHE SAYS most of the women became interested in forming a team because their husbands are sports enthusiasts active in the Rod and Gun Club. "And this is something you can share."

Anyone interested in joining should apply at the Sheriff's office for a concealed weapons permit to allow them to transport firearms to and from the clubhouse.

Mrs. Sonnenberg said the group first met four weeks ago. So far the women have fired .22 caliber revolvers and automatics.

Talk of the Town

Charlevoix service club members and residents of the community are invited to attend the first annual Chicken Barbecue sponsored by the East Jordan Rotary Club Sept. 4. It will be held all day Saturday in the Tourist Park at East Jordan.

In Paw Paw for the wedding of Mary Margaret Mandigo and Robert J. Foster, son of Mr. and Mrs. Robert Foster of Kalamazoo, at St. Mary's church were his grandfather, J. M. Foster, who went to Kalamazoo Thursday and remained for a visit and his uncle, Maurice J. Foster and daughter, Susie who went to southern Michigan Friday. Susie remained in Kalamazoo for a visit and will return with her grandfather.

Connie Saltonstall left Sunday to continue her studies at the University of Michigan after going to Ann Arbor to register on Friday. She had as her weekend guests Tom Pointner of Sidney, Ohio, Barbara Gendrich and Philip Grashaff, both of Detroit.

Thomas Young, who spent the summer with his grandmother, Mrs. Raymond Seymour, left Wednesday for Detroit where he visited his grandmother, Mrs. F. W. Young Sr., and other relatives before departing via jet Sept. 1 for his home in San Clemente, Calif.

Mrs. Larry Petersen and two children are spending two weeks with her parents, Mr. and Mrs. Peter Winnick, and Mr. Petersen's mother, Mrs. Floyd Brown and Mr. Brown.

Mrs. I. A. Rodriguez returned Sunday to her home in Findlay, Ohio, following a visit with her son-in-law and daughter, Mr. and Mrs. Richard Gallant. Mr. Rodriguez came for her.

Mr. and Mrs. Loren Cranich and son were overnight guests of her cousin, Miss Ada Greene, on Wednesday, Aug. 25. They left the following morning for their home in Dearborn. It was the first visit here for Mrs. Cranish, the former Harriet Dickinson, in 13 years.

In Addition To Our
DAIRY QUEEN PRODUCTS

We Have Sandwiches
Queenburgers - Hot Dogs - Pizza
Next Time Try Us -
Charlevoix Dairy Queen Store

PAY OFF YOUR BILLS
and Remodel Your Home!
Widowers, pensioners may also qualify.

WE DO
- Dormers
- Siding
- Additions
- Gutters
- Foundations
- Septic Tanks
- And all remodeling

EXAMPLE
UNPAID BILLS ..... $ 2,000
REMODELING HOME ... 2,000
BALANCE ON HOME ... 3,000
TOTAL $ 7,000
AS LOW AS $50 PER MONTH

MAIL COUPON or CALL 517-354-3582 or 517-785-3300

WE SERVE THE ENTIRE STATE OF MICHIGAN

ALLIED Construction
127 W. Chisholm Alpena, Mich.
Rush details of your new plan.
NAME
ADDRESS
CITY STATE
PHONE OR NEAREST PHONE

ALLIED Construction
127 W. Chisholm, Alpena, Mich.

check our schooltime
FOOD SAVINGS

FREE Ball Point Pen With Your $1 Purchase
BACK TO SCHOOL SUPPLIES
SPARTAN NOTEBOOK PAPER 300 Sh. 39¢

50 EXTRA GOLD BOND STAMPS With Your Purchase of Six Packages ROYAL GELATIN
Offer Good Thru Sat., September 4, 1965
Good Only at Oleson's Food Store

50 EXTRA GOLD BOND STAMPS With Your Purchase of 2 Packages BONELESS STEW BEEF
Offer Good Thru Sat., September 4, 1965
Good Only at Oleson's Food Store

50 EXTRA GOLD BOND STAMPS With Your Purchase of 3 Pounds or More GROUND HAMBURG
Offer Good Thru Sat., September 4, 1965
Good Only at Oleson's Food Store

Herruds ROASTY LINKS 10 oz. Pkg. 59¢

Lean Meaty SHORT RIBS Lb. 35¢
Boneless Beef STEW MEAT Lb. 69¢
CHUCK ROAST Lb. 49¢
SWISS STEAK Lb. 59¢

POT ROAST LB. 39¢

MAXBAUERS SOUR CREAM 1/2 Pt. 19¢

RIB STEAKS LB. 69¢

FREE OFFER
Get 2 free rings and 8¢ coupon
SHEDDS PEANUT BUTTER 18 oz. Jar 57¢

Country Fresh FRUIT DRINKS Orange, grape or punch 3 Half Gals. $1

Fresh Ground All Beef HAMBURGER In Packages Over 3 Lbs. 46¢

BIRDSEYE FROZEN VEGETABLES
FRENCH STYLE BEANS 5 10 oz. $1
CHOPPED BROCCOLI 5 10 oz. Pkg. $1
Green PEAS 6 10 oz. Pkgs. $1

Mullers POTATO BREAD 2 1¼ lb. 49¢

With This Coupon at Oleson's Buy HEINZ RELISH 10¢

HILLS BROS COFFEE 3 LB. CAN 2.29

Shop Our Produce Department
For the finest and freshest produce and vegetables.
Now arriving daily ... delicious honey rocks, apples, grapes and tomatoes.

Swifts ICE CREAM SAVE 30¢ ALL FLAVORS Square ½ GAL. CTN. 59¢

OLESON'S FOOD STORES
of Charlevoix the Beautiful

HOURS:
9 a.m. to 6 p.m. DAILY
9 a.m. to 9 p.m. FRIDAY
CLOSED ALL DAY SUNDAY

3 locations in Traverse City - Downtown Cadillac

You'll Really Like OLESON'S Low, Low Prices Plus Double Free GOLD BOND STAMPS Every Wednesday

The WANT ADS

CASHIER CHECKED | CLERICAL ACCTG $7.00

1 Card of Thanks

I WISH to Thank Father Denay, Dr. Grate, Dr. Saltonstall, Miss Baumgartner and all the Staff of the Charlevoix Hospital for all their kindness, all my friends and relatives for gifts and cards durlog my illness. Myrile Gallagher. (9/1-1)

4 Special Notices

Meeting of Charlevoix
Alcoholics Anonymous
Are Held Each Friday at 8:30
P.M. at 201 E. Garfield
Phone LI 7-9303 for information
(A3WTF)

COURIER Subscribers who mail their newspaper to their friends or relatives are reminded that five-cents postage is required to mail a 10-12 page paper, 6 cents for a 14-page paper and seven cents for a 16 page paper.

SKIN DIVERS - ATTENTION!--Scuba tanks filled by the latest approved Ingersoll-Rand equipment. Your safety le our first conelderation. FOCHTMAN MOTOR COMPANY, Petoskey, Dial 347-2577. (28w11-4)

ATTENTION SHOT GUNNERS. There will be Skeet and Trap shooling each Sunday at the Charlevoix Rod & Gun Club starting at 1:30 p.m. (29tf-4)

PIANO LESSONS. Classee starting September 13. For appointment phone Mrs. Howard Dtis, 547-9296. (8/25x3-4)

5 Automobiles for Sale

1963 BUICK SPECIAL

* A Real Gas Saver!

One owner. V-8 engine and straight stick for the most economical operetion possible. Radio, Heeter and only 28,000 actual miles.

Only $1,377.00

CHARLEVOIX OIL CO.
Phone LI 7-6581

9 Motorcycles, Scooters

1959 CUSHMAN Scooter. Reasonable. Engine recently overhauled, new rear tire and tube. Reason for sale going to school. Call LI 7-2119. (8/25x2-9)

11A Auto Insurance

AUTO INSURANCE. Having trouble getting auto insurance or just looking for better service. Call Tom or Goorge LaBlance, Your Auto Insurance Specialist in Charlevoix County. LI 7-2954, Charlevoix. (8tf11A)

12 Business Services Offered

BUILDING, remodeling, formica, ceremic tile, concrete work. Work guaranteed. References. Phone Croff end Leist, DI 7-7304 or DI 7-3046 after 8 p.m. (33c14-12)

13 Building Contracting, Roofing

BULLDOZING, trenching, installation of Septic Systems, Road Building, Fill dirt, Beach Development, General Excavation, DRENTH BROTHERS -- LU 8-2277 - Ellsworth. (9/1-13)

CEMENT, MORTAR, Concrete Blocks, Reinforcing Rods, Chimney Blocks, Flue Liners, Drain Tile, Plastic Drain Pipe, Jack Posts, Anchor Bolts, Foundation Tar, Caulking compound. DRENTH BROTHERS -- LU 8-2277 - Ellsworth. (9/1-13)

20 Painting, Papering Decorating

PAINTING - Interior & exterior. Color blending and matching. Satisfaction assured. Call R.F. Nichols, 547-9188. (36c4-20)

26 Help Wanted Female

WAITRESS wanted at Juilleret'e Coffee Cup. Full or part time. Call LI 7-9325 for interview. (9/1x28)

WANTED WAITRESS at Weathervane Inn Restaurant, Charlevoix. Write Betty Hackmeter or call LI 7-6733. (9/1/28)

27 Help Wanted-Male

WE ARE now taking applications from men for employment in our cannery. Call at our office in person Monday thru Friday 8 a.m. to 5 p.m., Michigan Fruit Canners, inc., Ellsworth, Michigan. (36w3-27)

28 Help-Male, Female

WANTED Immediately for year around position waiter or waitress, experienced or inexperienced for dining room. Good salary and excellent tips. If you do not heve experience we will train you at our expense. Call Indian River, Michigan, ADams 8-9343 after 8 p.m. Mrs. DeVore. (8/25x3-28)

WANTED Experienced capable couple as care takers for lodge on P.M. River in Baldwin Area, for housekeeping, cooking and yard work. Separate living quarters. State Age, experience, references and salary desired in repiying to P.O. Box 506, Muskegon, Michigan. (8/25x2-28)

HELP, MALE, FEMALE

Accepting applications for the following positions:
COOKS
BAKERS
FOOD SUPERVISORS
Must be trained and, or, experienced in large institutional food eervice operations, full-time, permanent positions witb a complete benefit program. Apply:

MICHIGAN STATE UNIVERSITY
Personnel Center
257 West Michigan Avenue
East Lansing, Michigan

An Equal Dpportunity Employer
(9/1x28)

32 Business Opportunities

SPARE TIME INCDME
Refilling and collecting money from NEW TYPE high quality coin operated dispensere in this area. No selling. To qualify you must have car, refereoces, $600 to $1900 cash. Seven to twelve hours weekly can net excellent monthly income. More full time. For personal interview write P.O. BOX 4185, PITTSBURGH, PA. 15202. Include phone number. (9/1C32)

36 Insurance

INSURANCE. Our business is offering the best service and insurance to meet your personal needs. Fire, Auto, Farm, Bonds, Liability, Hospital and and Life. Call Tom or George LaBlance, LI 7-2954, Charlevoix. (8tf36)

45 Articles for Sale

Back soon from Summer Rentals

Best buys in pianos

No "responsible party" Gimmicks. Just down to earth prices in the first place. Call or come in now for best selection.

HANNA'S MUSIC

Phone DI 7-2828
406 E. Lake St., Petoskey
(5332-270-8)

FRUIT JARS. Mostly pints some quarts. Call 547-9568. (9/1x45)

FOR SALE 8 foot Overhead garage door in good condition. 1422 Bridge St., Phone 547-9141. (9/1c45)

SAVE BIG! Do your own rug and upholstery cleaning with Blue Lustre. Rent electric shampooer $1. Interiore of Charlevoix, Diesons Shopping Center, Charlevoix. (9/1-45)

46 Boats and Accessories

SAIL BOAT. Aqua Cat Catamaran, 1966 model, new condition, nylon sails, aluminum spars, reasonable, no maintenance, extremely fast, easy sailing, will demonstrate. LI 7-9374. (34w6-46)

1964 OWENS 30 foot cabin cruiser, like new. Refrigerator, pressured hot and cold water plus many other extras. Owner will sacrifice. Can be seen at Ludington Yacht Club. Call Ludington 843-5331 for full information. (36w6-46)

CHRIS CRAFT speed boat, Bargain, make an offer. 100 Horse Power motor in excellent condition, 18 ft. hull needs work. See it at Walker Marina or call owner, 547-2878. (8/26x46)

CHRIS CRAFT speed boal, Bargain, make an offer. 100 Horse Power motor in excellent condition, 18 ft. hull needs work. See it at Walker Marina or call Owner, 547-6580. (9/1x46)

50 Fuel

SLAB WOOD for sale. As it comes off the Mill. $15.00 per load. Byard Sawmill, M-32, East Jordan. Call LE 8-2657 or if no answer call 582-7397. (17tf50)

51 Good Things to Eat

RED HAVEN PEACHES. About September first. Zeitler Orchard, Charlevoix. Phone LI 7-2559. (8/25c3-51)

53 Household Goods

Now New Lower Prices on CONN ORGANS

now in stock, wide selection for every decor. Get yours now while prices are down. Terms of course.

HANNA'S MUSIC

Instructions Available.
(5330-270-8)

55 Machinery, Industrial Equipment

"FDMCO SEZ"
WHY continue to pay demurrage on your oxygen and acetyline tanks? We now have a 25-year lease plan that eliminates rental charges. We will be happy to discuss this plan with you. For details, contact your nearest FOCHTMAN MOTOR COMPANY STORE. (9/1-55)

56 Musical Instruments

RECORDS
in Hi-Fi and Stereo Albums
Plus Old Favorites
Complete Stock at
Edwards' IGA
Charlevoix

57 Appliances

ELECTRIC Stove, Phone LI 7-9406 or call at vicarage, S. Prospect and Dixon. (8/25x2-57)

GOOD USED refrigerator. Phone 547-9419. (8/25tf57)

57 Appliances

ATTENTION DRUMMERS

Those hard to get Ludwig drum outfits just arrived. in stock NOW. Champagne, Pink Sparkle, Blue Sparkle, White Pearl.

TAKE TRADE.
EASY TERMS

HANNA'S MUSIC

Phone DI 7-2826
406 E. Lake St., Petoskey
(6329-270-8)

ROWE GARDEN, 708 Park Ave., Charlevoix. Garden Vegetables; tomatoes, corn. Cut flowers, Glads. Field grown plants, Mums. Call 547-2889. (36tf58)

GLADIOLUS in most popular colors. Long spikes and blooms will last a full week. Bring Container and pick up at the house, or we will deliver anywhere. C. B. Wright, 536-2668. (36c3-58)

OIL FIRED hot water heater complete with controls and fuel drum almost full. Excellent condition. Price $15.00. Call 547-9472. (9/1c2-57)

59 Wearing Apparel

SUITS. Size 12, light blue and a light green. See at Courier office. (8/25x59)

60 Wanted Misc.

WANTED. Large dome light fixture with colored glass, onco used over dining tables. Old dolls, toys, dishes, iron banks, etc. Call LI 7-8464. (36w3-60)

62 Rooms for Rent

SLEEPING ROOMS. Clean, comfortable rooms near downtown. See at 209 Park Ave., or call LI 7-2581. (9/1tf62)

FOR RENT sleeping rooms for young gentlemen. 201 State St. (9/1x62)

68 Unfurnished Apartments

APARTMENTS. 2 unfurniehed, 2 bedroom apartments. Water, heat and cooking gas furnished. Inquire LI 7-2571. (24tf68)

68A Furnished Apartments

FURNISHED 2 bedroom apartment for rent. Private drive and Entrance. Adults only. Phone LI 7-2778. (9/1x2-68A)

FURNISHED APARTMENTS and rooms for rent. By the day or week. Contact Mrs. P. D. Campbell, LI 7-2533, 115 Pine River Lane, Charlevoix. (32tf-68A)

72 Houses for Rent

FOR RENT 2 bedroom house, oil heet, fireplace and antenna. Just decorated inside and out at 804 Park Ave. Call Mrs. Cecil Richardson, LI 7-9177. (9/1tf72)

72A Furnished Houses to Rent

FURNISHED, 3 bedroom house, 10 miles South of Charlevoix off US 31, oil heat, Reasonable rent. Call Mrs. Cecil Richardson. LI 7-9177. (8/25tf72A)

FURNISHED, 2 bedroom house, gas cooking, oil heat. Also Kitchenette, near down town. See at 209 Park Ave., or call LI 7-2581. (9/1tf72A)

73 Cottages for Rent

COTTAGES & BOATS for rent on Lake 26 by the day or week. Phone LI 7-9145. (36c3-73)

76 Business Property Sale

FOR SALE new building 30 x 70 for Business on one acre Main Highway. Call after 4 p.m. 582-7809. (8/25c2-76)

JOHNSON'S PINE hill nursery at Eastport, Michigan. For sale all or part. Torch Lake frontage. Phone LYric 9-7443. (9/1c76)

78 Houses for Sale

HOUSE FOR Sale, 2 bedroom, gas heat, large corner lot. 511 W. Garfield. May be seen by appointment. Phone 547-9324. (8/25x78)

DWELLING & Contents al reasonable price for quick sale. Contact Archie L. Livingston, Phone LI 7-8594. (35x78)

HDUSE FDR SALE. Partly furnished, Phone LI 7-6460 or inquire at 221 Antrim St., Charlevoix. (38c2-78)

79 Lots for Sale

PINE POINT BLOCK. Block consists of 7 lots size 100' x 125' at $10.00 per foot. Access to public beach. Call LI 7-2784. (35w10-79)

83 Wanted, Real Estate

WANTED desirable lot to build on in the City of Charlevoix. Call Treverse City. WI 7-8006. (9/1c83)

Legal Notices

Order Of Publication
General

STATE OF MICHIGAN,
Probate Court for the County of Charlevoix.

Estate of JULIANA LAKIES, a.k.a. JULIA A. LAKIES, Deceased.

It is Ordered that on September 14, 1965, at 11:00 a.m., in the Probate Courtroom in Charlevoix, Michigan e hearing be held on the Petition of Gerald Lakies for appointment of an Administretor, and for a determination of beire.

Publication and service shall be made as provided by Statute and Court Rule.

Dated: August 18, 1965
Hon. John Makel,
Judge of Probate

Norman D. Ance
Attorney for Petitioner
213 Bridge Street
Charlevoix, Michigan
(8/25-3)

Order of Publication
General

STATE OF MICHIGAN,
Probate Court for the County of Charlevoix. Estate of Margaret Joe, Deceased.

It is ordered that on September 23rd, 1965, at 10:30 a.m. in the Probate Courtroom in the City of Charlevoix, Michigan a hearing be held on the petition of William H. Grauel for license to sell real estate of said deceaed. Persons interested in said estate are directed to appear at said hearing to show cause why such license should not be granted.

Publication and service shall be made as provided by Statute and Court Rule.

Dated: August 25th, 1965.
Robert C. Kievorn
Attorney for Administrator
215 South Lake Street
Boyne City, Michigan
John Makel
Judge of Probate
(9/1/3)

AUCTION SALE

Saturday, September 4th. starting at 9:30 a.m. Located at 313 Michigan Ave., Charlevoix, Mich. Complete furnishings of three large guest homes, 25 bedrooms everything from curtains to carpets, 200 sheets, blankets, spreads, beds, chests, dressers, etc. 3 living rooms complete, kitchen and dining room furniture and equipment to serve 50 guests including dishes, pots, pans, etc., also 25 hand carved dining room chairs, lawn furniture, laundry equipment, everything to equip and maintain these homes must be sold to the highest bidder as these homes will be torn down to make way for progress.

TERMS Casb, all goods to be eettled for immediately following sale.

Not responsible for accidents on day of sale.

Mr. and Mre. G. B. Houston, owners,
David Malchett, Auctioneer,
Phone Ellsworth, LU 8-2056
(9/1C4)

Order of Publication
General

STATE OF MICHIGAN,
The Probete Court for the County of Charlevoix. Estate of Walter Carson, deceased.

It is Drdered that on September 22, 1965 at 10:00 a.m., in the Probate Courtroom in the City of Charlevoix, Michigan a heering be held on the petition of Viola Clark for eppointment of an administrator, and for e determinatioo of heirs.

Publication and service ehall be made as provided by Statute and Court Rule.

Dated: August 25, 1965
Washburne and Litzenburger
Attorney for Peiitioner and estate
News Building
Petoskey, Michigan.
Hon. John Makel
Judge of Probate
(9-1-3)

Benjamin Oliver Davis, Jr., from Cleveland, le the first Negro to become a Lieutenant General in the United States Army. At 52, he was named chief of staff of both United States and United Nations forces in Koroa.

2-ACRES plus older home newly remodeled. Living room, den with fireplace, kitchen & Dinette has built-in oven and counter - top range, barbecue pit - ceramic tile bath-utility room--2 large bedrooms on 2nd floor with 1/2 bath, 2 car garage. Priced at $11,500.00, on terms.

SDUTHSIDE-small tastefully decorated home with living room, kitchen with dining space - 1 bedroom and bathgas fired space heat. Insulated. lot 50' x 190' px-Priced at $5,400 on terms.

IRONTON-modern 2-bedroom cottage, furnished, nice living room and dining area-brick fireplace-sneck barbath - insulated - storms-screens etc. for year-round use. Deeded lake frontage for use with others. Extra room built on for utility or extra bedroom. $13,125.00 on terms.

HISTORIC KING STRANG HOTEL-in ST. JAMES HARBOR with 75' water front-and large lot with room for expansion. 21 rooms, 6 baths, lobby, dining room seating capacity 50. Equipped kitchen and bakery. Priced furnished at $50,000 on terms.

SCHEID REALTY
Irma L. Scheid, Realtor
1004 Bridge Street Charlevoix
Phone LI 7-6606

Realtors, UM Offer Course in Real Estate

The fundamentals of appraising will be presented in "Real Estate Appraisal 1," a required course in The University of Michigan's program leading to a Certificate in Real Estate, to be offered here this fall in cooperation with the Antrim - Charlevoix - Emmet Board of Realtore.

Beginning Sept. 20, classes will meet for 11 eessions on Mondaye from 7 to 10 p.m. in Room 3, North Central Michigan College.

Inetruction will be given in setting up an appraisal of a residence and in the use of correct terminotogy and phrasoology by Norman A. Feleke, A.S.A., Realtor and appraiser, Saginaw.

He also will emphasize legal descriptions and land measurements; valuotheorios and principles; the appratsal progrese; the three approaches to value -- market, cost and income -- and theirr correlations; and appraisal ethics.

• • •

REGISTRATION may be made either in advance with Mrs. Lillian Wurst, class secretary, 313 Petoskey Street, Petoskey, or at the first class sesston. All registrations and payment of the $50.00 fee must be completed by the end of the week in which the first class session is held.

Additional information and brochures announcing all coursos offered in the statewide program in real estate this term may be obtained from: Real Estate Program, U-M Extension Service, 412 Maynard Street, Ann Arbor, Mich., 48104.

Independent Cuts Telephone Rates

The indepeodent Telephone Co., serving Boyne Falls and other rural Charlevoix County areas, has agreed to reduce certain intrastate toll chargos, according to Peter B. Spivak, chairman of the state Public Service Commission.

The new rates become effective Sept. 1 and will make Independent's rates identical with those charged by Bell Telephone Co.

The most important change will increase the initial period for station-to-station calls from four to five minutes for calls up to 20 miles.

A fire has been burning since 1955 in an 87-acre heap of coal mine trash near Wilkes-Barre, Pa. Loaded with sulphur, its smoke has nauseated residents of six communities for a decade, leadtng doctors to claim that it has damaged the health of newborn youngsters.

CABINS - BAIT - BOATS-can be operated year 'round. Located on Lake Charlevoix, with 285' frontage. 7 cabins, owner's quarters, all completely furnished. 11 boats, 2 motors, 3 docks, bait house with 3 minnow pools. No. 101. BAR-RESTAURANT-MDTEL -Hottest money maker in Northern Michigan. 10 units on a beautiful lake. 345' frontage on Federal Highway. Class "C" license. Minutes away from the "Big Six" Ski areas. Qualified Buyers Only.

HURRY DN THESE!!!

Farm & Resort Properties
STROUT REALTY
Jane L. Andere, Branch Mgr.

310 Clinton Street
Charlevoix, Michigan
Phone 547-2971

BELDING Real Estate
By the Bridge
"Better Buys By Belding."
Phone LI 7-2981

NORTH SIDE. 5 bedroom older home. Brick exterior. New storms, renewed and approved wiring. Good carpeting in living and dining areas. Newly decorated. Oil furnace. Garage. Small lot. $10,500

MICHIGAN AVENUE, East side. 5 bedroom. Large living room with fireplace, dining room, good kitchen. Sleeping porches. Stoker heat. Very sound house. A buy at $8500 ($3000 dn)

MERCER BLVD. Idyllic. localton. One of our charmtng early resort era summer homes. Large living and dining rooms, open stairway and fireplace. Six large bedroome with cross ventilation in all rooms. Roomy kitchen and pantry. Spacious yard. Good foundation and good plumbtng. A personality home. $28,500

Lucile Cunningham, BROKER

KEY TO LOTS O LIVIN — **BUY A HOME FIRST**

JUST DUTSIDE CITY LIMITS--BEAUTIFUL LAKE VIEWS--newer brick veneer home-3 bedrooms-1½ baths - large living room with unusual fireplace-large dining area-kitchen with built-ins-ample closet epace - full basement-oil fired hot water heeting eystem-well elevated px 2-acre lot-2 car attached garage-$29,500 on terms.

LOVELY LAKE VIEW LOT - 250' x 330' px on edge of town-drive and basement hole dug - $3,750.

ON BELVEDERE AVENUE -- 119' front with plenty of depth-excellent location for, and lots of room for a nice apartment building - has a large 16-room house on it at present.

1082' PX DF BEAUTIFUL LAKE CHARLEVDIX FRONTAGE -- close tn - well elevated - some woods-good beach - $55.00 front foot.

102-104-106 & 108 W. DIXON AVENUE PRDPERTIES --LAKE MICHIGAN VIEW--totaling 304.75' of frontage on W. Dixon with plenty of room for development. SEE US ABOUT THESE.

FDR LEASE--newer 3-bedroom, 1½ bath, den, living-dining and kitchen with built-ins-plus full basement-attached garage-nice grounds in excellent location-$125.00.

SCHEID REALTY
Irma L. Scheid, Realtor
1004 Bridge Street
Charlevoix -- Phone LI 7-6606

Drenth Brothers
Building Contractors
Gravel-Filldirt-
Brikcrete-Bulldozing
LU 8-2277 Ellsworth

HUFFORD PAINTERS
Complete Decorating Service. Airless Spray Painting Floor Sanding, Vinyl and Paper Hanging a Specialty. Ph. DI 7-8551, Petoskey.

LIVINGSTDN INSURANCE AGENCY
Archie L. Livingston
Robert B. Livingston
GENERAL INSURANCE
217 Bridge St. LI 7-6594

Expert Piano Tuning and Repairing
LOUISELLE PIANO SERVICE
LI 7-9137

Insulation - Roofing and Siding Applied
Rabach's Sales & Service
US-31 LI 7-6591
Charlevoix

PAINTING
Interior & Exterior
Ready to serve you
RICHARD J. HULL
Ph. LI 7-2736
Charlevoix

DR. H. O. MESSMDRE
Osteopathic,
Physician and Surgeon
Hours by Appointment
Telephone LI 7-9551
301 Michigan Avenue
Charlevoix, Michigan

PAINTING & WALL PAPERING
Interior and Exterior
Bob Olson
Ph. LI 7-9567 Charlevoix

Shoe Repair
Canvas Shop
Rabach's Sales & Service
RED WING SHOES
Petoskey Ave. LI 7-6791

Licensed Master Plumber
Plumbing and Heating
FRANK NOVOTNY & SONS
105 Clinton LI 7-2641

FOR SALE
On Lake Charlevoix
- at Ironton

Beautifully landscaped, three bedrooms and 2 baths, fireplace, carpeting, autometic oil heet, thermopane windows, garage and workshop. May be purchased on torms. Phone LI 7-8776 or LI 7-2172.

Gracious Country Living
SEVEN ACRE ESTATE
OVERLOOKING LAKE MICHIGAN

50' x 150' 3 bedroom country home with attached two oar garage, well positioned on approximately 4½ acres of beautiful landscaped lawn with mature shade. Other outstanding features include: parquet floors, two ceramic tiled baths, large living and dining rooms two large glass enclosed porches, beautiful built in kitchen, a guest cottage and chauffeur's apartment. For appointments, contact Gordon Neff, 330 Bridge Street, Charlevoix, LI 7-6541.

NOTICE OF SALE OF SURPLUS PROPERTY

Sealed bids for the purchase of 1.11 acres of land situated in the city of Boyne City described as follows; Commencing at the intersection of the E. line of Stewart Avenue with the n. r.o.w. line of the Boyne City Railroad (which point is 94.0' N. and 22' S 84°4' E. of the Center of Sec. 35, T33n H 6W) thence S 84°40' E. along the n. r.o.w. line of the Boyne city Railroad a distance of 490.0' thence due North a distance of 30.0' thence Northwesterly along the south bank of the Boyne River to a point which is 90.0' E. of the E. line of Stewart Avenue and 158.8' North of the North r.o.w. line of the Boyne City Railroad (thence due South a distance of 105.3';) thence North 84°40' W. a distance of 90.0' to the E. line of Stewart Avenue, thence due south a distance of 53.5' to the point of beginning. Said parcel contains 1.11 acres and is a consolidation of three (3) parcels described in Liber 107, Page 428 and 435 and Liber 161 Page 98 in the office of the Register of Deeds, Charlevoix County., will be received by the Board of County Road Commissioners, Charlevoix County until 11:00 A.M. (EST) Monday September 13, 1965 at their offices at 1051 East Division, Boyne City, Michigan.

A certified check or cashiers check in the amount of Fifty ($50.00) Dollars drawn upon an incorporated bank or trust company and payable to the Board of County Road Commissioners, Charlevoix County must accompany each bid as a guarantee of good faith on the part of the bidder to be forfisted as liquidated damages of such bid is accepted and the bidder fails to take up and pay. Checks of the unsuccessful bidders will be promptly returned. Bids should be enclosed in a plain envelope and plainly marked as such. The right to reject any or all bids is reserved by the Commission.

BOARD OF COUNTY RDAD COMMISSIONERS
Gerald Fineout, Chairman
Ivan Phillips, Member
Leo Sommervitle, Member

THE HARD-HITTING Black Sox are Kiwanis Youth League champions, winning seven and losing only 2. Front row, (from left) are Dave Whitley, Pat Whitley, Mike Aronovsky, Terry Mol, Wayne Krause and Joe Murdock. Standing are Mark Emonds, Ed Buday, Jim Potter, and manager Terry Left. Missing are Ron Winchester and Kevin Martin.

JERRY'S GULF team is Junior League Champion, winning both the first and second round title. Front row from left are Terry Blissett, Dan McKenzie, and Roy Grunch. Back row, manager Harvey Cole, Mike Thorpe, Ralph Doan, Bob McDougal and Tim Doan. Missing are Andy Peters, Steve Smith, Tom Peters and Chris Wood.

Circlin' the Bases

with DEANO

LAKE WINS

Lake Constructton won the first game of the three game playoff when Ted Potter singled tn the bottom of the eighth inning to score teammate Steve Faculak with the winntng run. Bill Marme had put Lake out in front 2-0 with a two-run single in the fourth. American Mold countered with two runs in the sixth on Ken Wojan's double around a couple errors. In the eighth the tie was broken as Faculak, Grunch, and Potter put base hits together for the winning marker.

MOLD EXPLODES

American Mold wasted little time in winning the second game as they scored three times in the first and thtrd innings. Ken Boss, Ken Balch, Ken Wojan, and Don Kowbetl all connected with solid base-hits for three in the first. Then in the third tt was Nate Boss, Bob Ritt, and Ken Boss doing the damage. Davenport's first inning triple and third inning single produced two of Lake's runs.

2ND ROUND STANDINGS

	W	L
Lake Constructton	8	0
American Mold	5	3
Merchants	3	5
USAF	3	5
Olesons	1	7

FINAL AVERAGES (25 AT BATS)

	AB	H	Pct.
S. Faculak-Lc	49	19	.388
R. Grunch-LC	52	20	.385
T. Potter-LC	46	19	.370
D. Kowbell-AM	35	11	.314
J. Ingalls-Mer.	37	12	.324
B. Kulitk-Mer.	26	8	.307
N. Helms-Mer.	49	15	.308
K. Balch-AM	46	14	.304
K. Boss-AM	37	11	.298
J. Battle-Mer	52	15	.289
L. Edwards-Mer	46	13	.283
L. McBride-LC	37	10	.270
N. Deyoung-LC	27	7	.260

JERRY'S WINS

Jerry's Gulf backed into the second round title, and because they won the first round title, they ended up the Junior league champions. A & W did the big favor for J's by dumping Freedmans in the final game 11-10 thus giving the title to the Champions.

SMITH COPS CROWN

JUNIOR LEAGUE AVERAGES (25 AT BATS)

	AB	H	Pct.
S. Smith-J's	36	18	.444
T. Weidman-Fr.	35	15	.429
B. Livingston-Fr.	25	10	.400
C. Crain-Bn	36	14	.388
J. Gengle	26	10	.384
D. Mckenzie-J's	35	12	.343
R. Doan-J's	41	14	.342
T. Blissett-J's	39	12	.308

JUNIOR LEAGUE

	W	L
Jerry's Gulf	5	1
Freedmans	4	2
Barnard	2	4
A & W	1	5

PEANUT LEAGUE

The Cardinals made an unbelievable comeback, scoring five times in their last at bats to wipe out a four run deficit and defeat the Lions 7-6, in the first of their playoffs for the Peanut League crown. The Lions had broken a 2-2 tie with four runs in the top of the seventh when Kraag Lieberman, Mark Merritt, Dave Pium, Bruce Welslik, and Bob Etienne all singled. The Cardinals came back with their five behind the bats of Carl and Charles Novak, Mike Bergman and two key Lion errors. Bob Reed had put the Cards in front in the fourth with a two run bomer. Welstik had tied the game with his fifth inning base hit.

STANDINGS

Red Division

	W	L
Lions	8	2
Tigers	5	5
Dodgers.	3	7
Astros	1	9

White Division

	W	L
Cards	10	0
Braves	7	3
Cubs	4	6
Pirates	3	7

WOMEN'S LEAGUE

Texaco's upset win over Edward's sent the women's title into a scramble between Paul-Reed and Edwards. In the Edward's game Connie Martin singled home the winning run in a 4-3 squeaker that gave the Texaco ntne the win. The two teams were to have played the game Tuesday night to decide the City Championship.

FINAL STANDINGS

	W	L
Edwards	10	2
Paul - Reed	10	2
Texaco	5	7
D. Q.'s	4	8
Meg-Erber	0	12

55 Years Wed

Mr. and Mrs. Edward Klooster, 909 May St., will be honored at an open house Sept. 5 in celebration of their 55th wedding anniversary. Hours are 2 to 5 p.m. Hosts are Mr. and Mrs. Edward Taylor, Mr. and Mrs. Henry Klooster, and Mrs. Robert Edenburn.

BATTING CHAMPION Steve Faculak (right) of Lake Construction shows batting trophy to teammate Rick Grunch who finished a close second

Births

A boy, 8 lbs. 2 oz., David Brian, born to Mr. and Mrs. Gale Crane of Ellsworth.

A girl, 9 lbs., Brenda Sue, born to Mr. and Mrs. Bernie Boss of Ellsworth.

A boy, 6 lbs. 9 oz., Darren Scott, born to Mr. and Mrs. Rockwell M. Nelson jr., of Boyne City.

A girl, 7 lbs. 2 oz., Jane Laurie, born to Mr. and Mrs. Edwin P. Zeitler, of Charlevoix.

A boy, 7 lbs. 4 oz. Paul Roland, born to Mr. and Mrs. Charles A. Millradt, of Charlevoix.

A son, Bret Douglas, born to Mr. and Mrs. Roger D. Phaneuf, Aug. 22, 1985 8 lbs. 2 oz. Charlevoix. A girl, Charlette Bernice, born to Mr. and Mrs. Jon Schumacker, Charlevoix, Aug. 26, 1965 - 9 lbs.

Gets Summons After Accident

Miss Sandy Tuomela, 22, of 109 E. Garfield, was given a summons for not having her car under control after the vehicle rolled over on Park Street Aug. 23.

Police said Miss Tuomela was driving west when she pulled up behtnd a parked car, swerved left, and lost control of her vehicle. The accident occurred about 7:15 p.m.

Showers Honor Miss Campbell

Miss Mary Jean Campbell was honored Aug. 17 with a bridal shower given by Mrs. Franklin Curtis and daughter, Mrs. David Garland at the Curtis home.

Miss Campbell will be married Sept. 4 to Glenn Snider Jr.

On Wednesday evening Miss Campbell was again honored by Mrs. Ivan Phillips and daughter, Ann, at the Campbell home. Miss Campbell received many lovely gifts and well wishes of her friends.

Oakland Awards Bearss Degree

Robert H. Bearss of Meadowland, Charlevoix, was among 43 students who were awarded degrees at Oakland University's first summer commencement Aug. 22.

Robert G. Hoopes, chairman of the university's English department, was speaker for the outdoor ceremony, held in the Howard C. Baldwin Memorial Pavilion.

Chancellor D. B. Varner awarded Bearss his bachelors degree in history.

Concert in the Park

CHARLEVOIX CITY BAND

Wednesday, Sept. 1, 1965

National Anthem

Barnum and Bailey's Favorite	King
Impressario Overture	Mozart
Beautiful Ohio	Earl
Trumpeter's Lullaby Getchell Campfield, Trumpet Soloist	Anderson
Semper Paratus Featuring the Coast Guard Chorus Dedicated to the U.S. Coast Guard	Van Boskerck
Fantasy on American Sailing Songs	Grundman
Copa Cabana	Walters
The Nutmeggers	Osterling
Clarinet Polka Featuring the Entire Clarinet Section	Bennett
Beguine For Band	Osser
The Thunderer	Sousa

BIDS WANTED

The Common Council of the City of Charlevoix will accept bids until 8:00 P.M., E.S.T., September 7, 1965 for a 5.25 acre piece of land off South U.S. 31, near the old County Gravel Pit Property. Further information may be obtained at the office of the City Superintendent, City Hall, Charlevoix, Michigan. The Council reserves the right to accept or reject any or all bids.

8/25-2

BIDS WANTED

The Common Council of the City of Charlevoix will accept bids until 8:00 P.M., E.S.T., September 7, 1965 for One new 1/2 Ton Pick-Up Truck for use by the Service Department of the Electric Utility: Also, a 4-Door Police Package or Standard Car for use by the Police Department. Specifications may be obtained at the office of the City Superintendent. The Council reserves the right to accept or reject any or all bids.

8/25-2

ZZOOOMMM

· New sound of power

· New sign of power!...

· New name* for Cities Service!

We're dressing up our stations . . . to make room for the ZZOOOMMM!

ZZOOOMMM IN A NEW GASOLENE!
Modern as the space age—clean, strong and powerful!

ZZOOOMMM IN A NEW OIL!
More protective against corrosion and wear than any oil on the market today, the finest long range formula yet!

ZZOOOMMM IN OUR SERVICE, TOO!
Friendly, helpful CITGO service — try it and see what ZZOOOMMM means to you and your car!

CHARLEVOIX OIL COMPANY

101 MICHIGAN LIBERTY 2-6581

drive into CITGO . . . drive out with ZZOOOMMM!

*CITGO . . . Trademark of Cities Service Oil Company

THINK : DRIVE

SAFETY : SAFELY

This Labor Day Weekend

MTA MICHIGAN TRUCKING ASSOCIATION

CHARLEVOIX SWIMMERS line up on the dock at Depot Beach to receive instructions at the preliminary boys' swim meet Aug. 27. Standing (left) is Deano Davenport, city recreation dircctor, and Joe Arvilla, swimming coach. Competition lanes were marked off by bobber lines attached to the diving raft.

ADVANCED SWIMMERS receiving recognition at the ceremony Sunday were (from ieft) Ellen Arvilla, Jerry Fochtman, Georgia Lusk and Erin Arvilla. The four have completed a rugged schedule of water endurance exercises and will be ready for even more advanced work next year.

Swimmers Set Records

Ths City Recreallon Department closed its summer season on a high nota wilh its annual swimming races and award day.

Flva new records were eslablished in the two day event lhat was blessed with calm watar and sunny skies.

In tha junior girls divialon, whera all fiva of the new records wera posled, Amy Leeer, Brenda Forbrig, and Candy Klooslar paced the pack. Mias Leeser broke two records, copping first in the 50 yard freestyle and 50 yard breast stroka. Candy Klooster broka tha 50 yard backstroke record and also won the 25 yard backstroke. Miss Forbrig captured lha 25 yard breast stroke and the 25 yard free-style.

***

IN THE SENIOR girls divialon Mary Hayaa dominated the racas. Mies Hayes won the 25 yard freestyle and backalroka as well as the 50 yard freestyle and backstroke. Lynn Fiedorek was just a etep behind as she posted lhrea first with blue ribbona in the 25 and 50 yard breast atroks and the individual medley.

In lha junior boya divialon both Dala Foster and Allan Bargman turned in brilliant performances. Foster took the 25 yard backstroke, 50 yard freeslyle, and tha 50 yard breast slroka. Bergman won lha 25 yard freastyls and tha 25 yard braast stroke.

In lhe senior boys division Bruca Meggison was clearly the outstanding swimmsr as he won the 25 yard backstroks, breaststroks, and 50 yard frseslyls.

Prior to he racas awards wera given to ths 213 swimmars who took part in ths summer six week swim school.

Farewell Tea Honors Wives

A farewell tea was given by the Milllary Wives Club in honor of Mra. Joseph C. King, Aug. 15, at lhe Ratarded Children'a Canter.

Mra. King la lhe wife of Lt. Col. Joseph C. King, commanding officer of the Air Force Radar Detachmenl al Say shore.

Lt. Col. King la being lransferred to Watertown, N. Y., whare ha will assume command of another detachmenl almilar to the Say Shora inetallation.

The Kings live al 713 Park Ave.

Honor also was given Mrs. Alvin J. Aronovsky, wife of lhe new commander of the Say Shora detachmenl, and Mrs. Dale Foster, wife of the new commander of lhe Sundew.

Tha Aronovakys have been living at 203 E. Dixon for lhe past year. The Fosters racently movad lo 504 E. Dixon from Cincinnall, O.

Smoked Fish Rules Adopted by State

Gov. George Romney recently signed a sel of regulations drawn up by the Michigan Departmenl of Agriculture govarningtha proceasing storage and shipmant of amoked fish. The regulations had immadiata affect.

Tha aclion came after al laasl lwo dsaths in recanl years wera directly attributed to food polsoning from smoked fiah which had been improperly processed.

The regulations are the reaull of industry haarings and months of study by a committee of axperts appointed by tha govarnor. The new rules cover all phasea of preparation, proceesing and dietribution of amoked fish, with amphass on temperature conlrols and olhar consumer protections.

* * *

AFTER claaning, the internal temperature of the raw fish must be maintained al no highar lhan 38 degrees. The fish must be amoked so tha coldast part remains al not less lhan 180 degreea for al laast 30 minutes. Thie is dona by time and temperalure recording davicee, recorda of which must be available to inspectors of tha Departmenl'e Food Inspection Divialon.

Following smoking, fish must be cooled to 36 dagrees or below with thia temperature maintained through all channals of trada. If the fish are to ba frozen, 28 degreea or below musl be maintained through all channals of lrade. In tha case of vacuum packed smoked fish, lhe product musl be sterilized after il la in lia container.

LABELING raquiremants for tha consumer are alao wriiten into lhe regulalion. Thay poinl oul how lhe consumer should handle the product after purchase.

All packaging materials used to hold unfrozen smoked fish are restricted to onetime use only. Labels musl contain a statemanl of the perishability of the product, the temperature of home storage, and lhat the product ehould be eaten within 14 days after the date of amoking. This regulation la for protection of the consumar, aald Food Inspection Diviston Chiaf J. L. Littiefield of the Michigan Departmanl of Agriculture.

Talk of the Town

Carol Klooster will arrive this weekend from Marquette where she is a student nuras at St. Luke's Hospital School of Nursing to spend a week with her parents, Mr. and Mrs. Hiram Klooster.

Ann Phillips left Sunday anroute to Morehead City, N. C. where she will live while teaching in the achool aystem of nearby Swansboro, N. C.

Mr. and Mra. Lawrence Kanney returned to South Havan Monday following a visit with their son and daughtarin-law, Mr. and Mrs. Glann Kanney. While here they ware dinner gueats of the Rev. and Mrs. Lawrance Tenhopen, former residenta of South Haven.

Rev. and Mrs. Lawrence Tanhopen hava had as their guests their sons-in-law and daughtara, Mr. and Mrs. Jack Warfield and two children whom thay joined on a trip to the Soo and Mackinac Island and who returned to South Havan Sunday. On Monday and Mr. and Mrs. Ronald Sussey who arrived Monday from Detroit to visit until Wednesday.

Obituaries

JAMES O'DONNELL

Funeral for Jamas O'Donnell, a lifetima resident of Beaver Island, will be at 10 a.m. Sept. 3 from tha family home on the island. Surial will be in Holy Cross cemelary.

Mr. O'Donnell, 80, died Aug. 31 at Charlevoix Hospital after a month's illnesa.

He was born July 25, 1885, and married Elsie Schmidt on ths Island in 1912.

Besides his widow, he is aurvived by two sons, Bernard and Raymond of Chicago; fiva daughtera, Mrs. Clifford While of Muskegon, Mra. Jack Soyle and Mrs. Leroy Hooker of Chicago; Mrs. Charles Archer of Temple City, Calif.; and Miss Elizabeth O'Donnell of Newberry.

Also surviving are two brothers, Barnard and Frank of Beaver Island; three sislers. Mrs. Margaret Roddy of Chicago, Mra. Frank Hall of Dearborn, and Mrs. Frank Neer of Detroit; 31 grandchildren and 30 great-grandchildren.

LIKE A WHALE swallowing minnows, the steamer Beaver Islander carries boats as well as cars and campers between Charlevoix and the Emerald Isle. Here an outboard waits to be loaded into the maw of the larger ship.

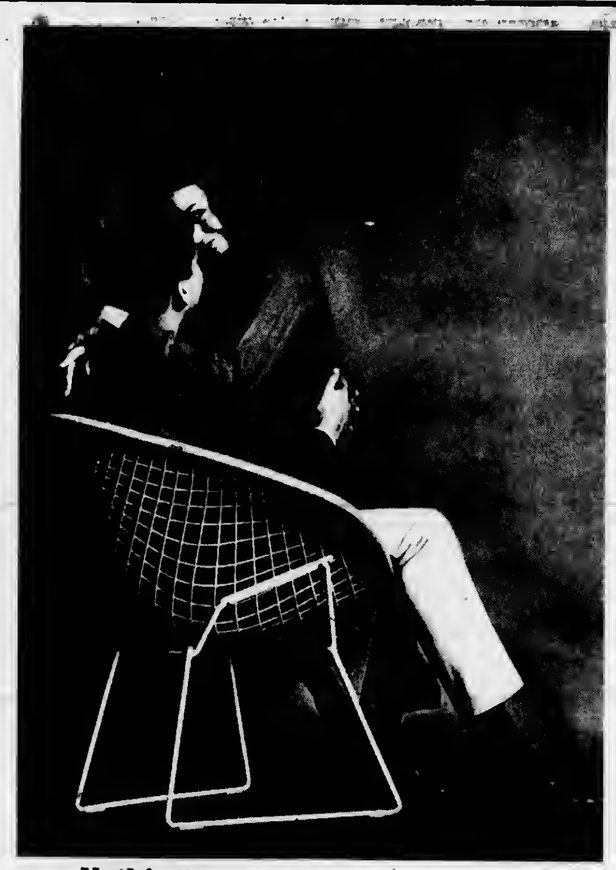

Nothing can take the press out of Lee-Prest slacks

Not that it's on his mind right now. And it needn't be. Those Lee-Prest Leesures can't help but stay crisp and neat. No matter what you put them through. They have a new permanent press. So the crease stays in. The wrinkles stay out. Permanently. And that's without ironing. No ...touch-ups, either. They're made from Lee's special blend of 50% polyester and 50% combed cotton. For wash and wear... with conviction.

Incidentally, that permanent press is the only change we've made in Leesures. They still have that lean, honest look...smart, tailored fit. New Lee-Prest Leesures. Test their permanent press yourself. It isn't necessary, but it's a great way to spend an evening.

LEE-PRëST Leesures

Lieberman's

Of Charlevoix

Shop Friday Evenings 'til 8:30 p.m.

ANNOUNCING

Carey's

Boot Shop

Open 9-9 Friday Weekdays 9 to 5:30

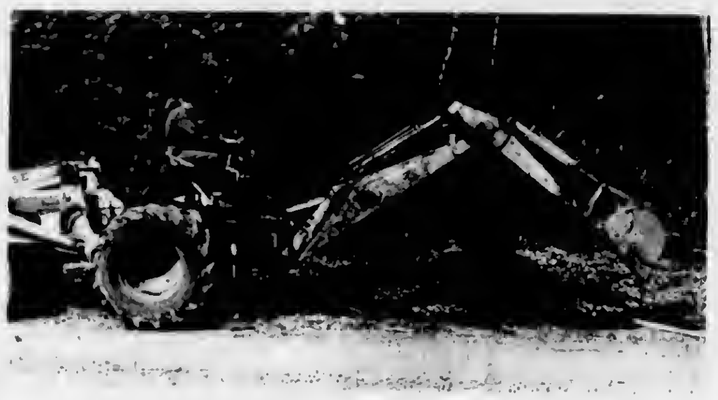

LIKE A PREHISTORIC monster, this mechanized post-hole digger was at work last week at the Medusa cement plant site digging holes for telephone poles. Operator is Hubert Bachelor of Petoskey, a private contractor working for Bell Telephone. Bachelor says he has found the work a lot tougher going than he expected.

Hospital Awards Two Scholarships

The Women's Guild of the Charlavoix Hospital has awarded scholarships to two area students who plan to continua thair studias in the field of hospital training.

They are Ardith Bolhuis, of Ellsworth, winner of the nursing scholarship, and Jean Renkie of Boyna Falls, winner of tha hospital training scholarship.

Miss Bolhuis, a 1965 graduata of the Ellsworth high school and tha daughter of Mr. and Mrs. Bolhuis, will start nurses' training at Northwestern Michigan College School of Nursing in Traverse City this month. Her scholarship was for $300 and is given at tha rata of $100 annually.

• • •

MISS RENKIE, the daughter of Mr. and Mrs. John Renkie and tha third member of her family to head her graduating class, will study at Mt. Carmel Hospital in Detroit. She plans to becoma an x-ray technician. The hospital training scholarship is also for $300 and is givan at the rate of $100 for each year of study for a maximum of three years.

This is tha tenth annual scholarship awarded for nursing and the second for hospital training other than in the field of nursing by tha Hospital Guild, presently headed by Mrs. Donald DeMoor.

In addition to awarding annual scholarships, the Guild purchases equipment for the hospital, operates a library and sundries cart at the hospital, supplies tray favors for all holidays, makes and gives puppets to children entering the hospital and layettes to indigent mothers and performs other services.

MRS. JEFF NOVOTNY (right) presents Charlevoix Hospital scholarship checks to Ardith Bolhuis (left) of Ellsworth and Jean Renkie of Boyne Falls. Ardith received the hospital's nursing scholarship and Jean a hospital training scholarship. Mrs. Novotny is chairman of the scholarship committee.

Legion Ladies Mark Birthdays

Tha American Legion Auxiliary met at the Legion Hall Aug. 16 with 13 members present.

A large birthday cake was make by Mrs. George Shearer to celebrate the August birthdays of Mrs. Frank Poole, Mrs. Harry Walsted, Mrs. Charlas Martini, Mrs. Lydia Johnson and Mrs. Eva Smith.

Plans were made for the district meeting to be held Sunday, Sept. 12, at Charlevoix.

The next Auxiliary meeting will be Sept. 20 at tha home of Mrs. Jessie Knudson at 208 Alice St., at 8 p.m.

Violat and green ice is found in Antarctica, The coldest temperature officially recorded on earth was minus 126.9 degrees, Fahrenhait, at a Russian base there. The mean annual temperature at the South Pole is 56.7 degrees below zero.

Legal Notice

Condemnation
Control 15071B
STATE OF MICHIGAN
IN THE CIRCUIT COURT FOR THE COUNTY OF CHARLEVOIX.
Court No. 234-1

In the matter of tha petition of the Michigan State Highway Commission for condemnation of private property for highway purposes in Evangeline and Melrose Twps., Charlevoix County, Michigan.

ORDER FOR HEARING ON APPOINTMENT OF COURT COMMISSIONERS

At a session of said Court held at the Courthouse in the City of Charlevoix, in said County, on the 4th day of August, A.D. 1965.

PRESENT: HON. Chas. L. Brown, JUDGE

The Michigan State Highway Commission, by its attorneys, Frank J. Kelley, Attorney General, and Burton P. Daugherty, Jr., Assistant Attorney General, having filed in this Court and cause a petition praying for the appointment of three Court Commissioners to appraise the damages to be paid as compensation for the taking of certain parcels of land described in said petition, for highway purposes and it further appearing from the petition that the petitioner has, pursuant to Act 352, P.A. 1925, as amended, done all things necessary to vest in the State of Michigan the right to possession of the lands described therein and has taken possession of said lands for highway purposes, for the purpose of improving Highway M-75 in Charlevoix County, and further that the petitioner and the persons interested in each parcel as set forth in the petition have not agreed upon a sum to be paid as compensation for each parcel; that the descriptions of the parcels mentioned in the petition and the parties interested are as follows:

Station 260 - 40 to 263 - 60

Title in fee simple, including all structures, trees and other improvements to: All that part of the following described Tract "A" which lies Southerly of a line 75 feet Northerly of, measured at right angles and parallel to the survey line of Highway M-75.

The lands described above in fee contain 9,900 square feet, more or less.

Tract "A": Lots 1, 2 and 3, Plat of Fairview Cove on Walloon Lake, being in Government Lot 2, Section 17, T33N, R5W, Township of Melrose, Charlevoix County, Michtgan, according to the plat thereof as recorded in Liber 2 of Plats, Page 14, Charlevoix County Records.

ALSO, that piece of land lying between the shore of Walloon Lake and the above described lots.

The survey line of Highway M-75 ts described as:

Beginning at a point on the North and South ¼ line of said Section 17, which is North 00 deg. 35' 43" East, 1872.81 feet from the South ¼ corner of said Section 17, said point being on the arc of a 01 deg. 15' curve to the left; thence Nortbeasterly along the arc of said curve, a distance of 748.03 feet (chord bearing North 64 deg. 53' 52" East, chord length 747.21 feet) to the point of tangency of said curve; thence North 60 eg. 13' 21" East, 500 feet to a point of ending.

Interested Parties: J. Gerard Mudd and Elizabeth J. Mudd, husband and wife
9900 Litzsloger Road
Saint Louis 24, Missouri

Subject to any sum due as delinquent taxes, if any there be.

Station 283 - 60 to 266 - 60

Title in fee simple, including all structures, trees, and other improvements to: All that part of the following described Tract "A" which lies Southerly of a line 75 feet Northerly of, measured at right angles and parallel to the survey line of Highway M-75.

The lands described above in fee contain 11,080 square feet, more or less.

Tract "A": Lot 5, Block 1 and Out Lot "A", Plat of Fairview Cove on Walloon Lake, being in Government Lot 2, Section 17, T33N, R5W, Township of Melrose, Charlevoix County, Michtgan, according to the plat thereof as recorded in Liber 2 of Plats, Page 14, Charlevoix County Records.

ALSO, land lying between said Lot and Out Lot and Walloon Lake.

ALSO, all the interest of said deceased in Trails shown of said plat on Easterly and Westerly sides of said Out Lot "A".

The survey line of Highway M-75 is described as:

Beginning at a point on the North and South ¼ line of said Section 17, which is North 00 deg. 35' 43" East, 1672.81 feet from the South ¼ corner of said Section 17, said point being on the arc of a 01 deg. 15' curve to the left; thence Northeasterly along the arc of said curve, a distance of 748.03 feet (chord bearing North 64 deg. 53' 52" East, chord length 747.21 feet) to the point of tangency of said curve; thence North 60 deg. 13' 21" East, 500 feet to a point of ending.

Interested Parties: Margaret Mudd Fletcher
7345 North Moreland
Saint Louis 5, Missouri

Subject to any sum due as delinquent taxes, if any there be.

Station 266 - 60 to 269 - 92

Title in fee simple, including all structures, trees and other improvements to: All that part of the following described Tract "A" which lies Southerly of a line 75 feet Northerly of, measured at right angles and parallel to the survey line of Highway M-75

The lands described above in fee contain 9,660 square feet, more or less.

Tract "A": Lots 3 and 4, Block 1, Plat of Fairview Cove on Walloon Lake, being in Government Lot 2, Section 17, T33N, R5W, Township of Melrose, Charlevoix County, Michigan, according to the plat thereof as recorded in Liber 2 of Plats, Page 14, Charlevoix County Records.

ALSO, all that part of parcel of land lying and being between the above described real estate and the shore of Walloon Lake.

The survey line of Highway M-75 is described as:

Beginning at a point on the North and South ¼ line of said Section 17, which is North 00 deg. 35' 43" East, 1623.50 feet from the South ¼ corner of said Section 17; thence North 77 deg. 52' 41" East, 80.58 feet; thence North 60 deg. 13' 21" East, 1100 feet to a point of ending.

Interested Parties: John G. Sloneker and one wife, if any there be
c/o Ohio Casualty Company
Hamilton, Ohio

Subject to any sum due as delinquent taxes, if any there be.

Station 268 - 92 to 270 - 08

Title in fee simple, including all structures, trees and other improvements to: All that part of the following described Tract "A" which lies Southerly of a line 75 feet Northerly of, measured at right angles and parallel to the survey line of Highway M-75.

The lands described above in fee contain 4,830 square feet, more or less.

Tract "A": Lot 2, Block 1, Plat of Fairview Cove on Walloon Lake, betng in government Lot 2, Section 17, T33N, R5W, Township of Melrose, Charlevoix County, Mtchigan, according to the plat thereof as recorded in Liber 2 of Plats, Page 14, Charlevoix County Records, EXCEPT 10 feet off the Easterly boundary of said Lot 2, leaving a frontage of 80½ feet instead of 90½ feet as platted. The corner of the lot now sold beginning 10 feet Southwesterly from the intersection of Lots 1 and 2 at the lake shore less the Reserve lands along the lake shore for Promenade.

ALSO, a part of Lot 2, Block 1, of said Plat of Fairview Cove described as: Commencing at a point which lies South 43 deg. West, 10 feet of the Northeast corner of Lot 2, Block 1, said Fairview Cove; thence South 45 deg. East, to the intersection of this line with the back line of said Lot 2; thence North 59 deg. 30' East, 9.5 feet; thence Northwesterly to the point of beginning.

The survey line of Highway M-75 is described as:

Beginning at a point on tha North and South ¼ line of said Section 17, which is North 00 deg. 35' 43" East, 1623.50 feet from the South ¼ corner of said Section 17; thence North 77 deg. 52' 41" East, 80.58 feet; thence North 60 deg. 13' 21" East, 1200 feet to a point of ending.

Interested Parties: Mae Snider
5 Gardner Place
Middletown, Ohio

Subject to any sum due as delinquent taxes, if any there be.

Station 270 - 10 to 274 - 00

Title in fee simple, including all structures, trees and other improvements to: All that part of the following described Tract "A" which lies Southeasterly of a line 75 feet Northwesterly of, measured at right angles and parallel to the survey line of Highway M-75.

The lands described above in fee contain 13,600 square feet, more or less.

Tract "A": Lot 1, Block 1, Plat of Fairview Cove on Walloon Lake, being in Government Lot 2, Section 17, T33N, R5W, Township of Melrose, Charlevoix County, Michigan, according to the plat thereof as recorded in Liber 2 of Plats, Page 14, Charlevoix County Records.

ALSO, a part of the said Fairview Cove described as: Commencing at an iron stake at the intersection of lake shore, (less reserved lands) of Lots 1 and 2 of Block 1 of said plat; thence Southwesterly, along plat line near lake shore, 10 feet; thence Southeasterly, parallel with the lot line between Lots 1 and 2, about 403 feet to the center line of the Boyne City and Spring Vale State Road; thence Northeasterly along said road, 10 feet to the Westerly line of Lot 1, Block 1, said plat; thence North 45 deg. West 407 feet to the point of beginning, EXCEPT a strip of land 33 feet wide over and across said Lot 1, deeded to State Highway Department.

EXCEPTING THEREFROM the following: Commencing at a point which lies South 43 deg. West, 10 feet of the Northeast corner of Lot 2, Block 1 of said Fairview Cove; thence South 45 deg. East to the intersection of this line with the back line of said Lot 2; thence North 59 deg. 30' East, 9.5 feet; thence Northwesterly to the point of beginning, being a part of Lot 2, Block 1, said Fairview Cove.

The survey line of Highway M-75 is described as:

Beginning at a point on the North and South ¼ line of said Section 17, which is North 00 deg. 35' 43" East, 1672.81 feet from the South ¼ corner of said Section 17, said point being on the arc of a 01 deg. 15' curve to the left; thence Northeasterly, along the arc of said curve, 748.03 feet (chord bearing North 64 deg. 53' 52" East, a chord length of 747.21 feet) to tha point of tangency of said curve; thence North 60 deg. 13' 21" East, 548.74 feet to the point of curvature of a 05 deg. 30' curve to the left; thence Northeasterly along the arc of said curve, 579.98 feet to the point of tangency of said curve; thence North 28 deg. 19' 29" East, 500 feet to a point of ending.

Interested Parties: Jean M. Cullen
140 South "D" Street
Hamilton, Ohio

Subject to aoy sum due as delinquent taxes, if any there be.

On Motion of Burton P. Daugherty, Jr., Assistant Attorney General, attorney for petitioner,

IT IS ORDERED that September 8th A.D. 1965, at 11:00 o'clock in the forenoon, in the Circuit Court Room, in the Courthouse in the City of Charlevoix, Charlevoix County, Michigan, be and hereby is appointed as the time and place for a hearing on said petition; and that the appearance of those parties mentioned in the attached descriptions, and of all other parties interested in said property, as owners or otherwise, be entered in this Court and cause, in person or by their legal represantatives, on or before the data of hearing last above mantioned, otherwise a Default will be entered against them on said date.

IT IS FURTHER ORDERED that a copy of this Order as to Parcel(s) C - 127, C - 128, C - 129, C - 130 and C - 131 be published at least once in each week, for two successive weeks, immediately preceding said date of hearing, in the Charlevoix Courier, a newspaper published and circulated in this County, and that a copy of said Order be sent by registered mail to each absent and non-resident person hereinbefore named, at his last - known post office address, return receipt raquested.

IT IS FURTHER ORDERED that a copy of this Order be served upon each of the interested parties hereinbefore named who are residents of this County, and also upon the parties in possession of said property or of any part thereof, at least 10 days before the said date of hearing.

Chas. L. Brown,
JUDGE

REMEMBER
GET EXTRA
MILK
FOR THE WEEKEND

YOU HELP NORTHERN MICHIGAN GROW
When you buy MILK produced and processed in this area

NORTHERN MICHIGAN MILK
"HUB OF HEALTH"

BACK TO COLLEGE
SPECIAL

You'll want to take the Charlevoix Courier back to college with you.

Just like a weekly letter from home to keep you informed as to what your friends are doing.

For this reason we make this special off to college students.--

9 MONTHS $3
39 Issues

All Subscriptions are Payable in Advance.

Mail Money And Address To:

Charlevoix Courier, Box 117, Charlevoix

Ironton

By Mrs. Ross Alexander
LI 7-2037

Mr. and Mrs. Joe Howe left Wednesday, for their new home near St. Petersburg, Fla.

Mr. and Mrs. David Wilson and family and several guests from Hudson, Ohio, are vacationing for two weeks in Sunnyslope cottage.

Mr. and Mrs. Louis Andrews and children Virginia and Richard from Lansing are spending two weeks with the latter's parents, Mr. and Mrs. Ted England, in their summer cottage.

Mr. and Mrs. Sprague Gardner from Indianapolis, Ind., are spending two weeks preparing for construction of their new summer home, which will be on the hill back of "Sunnyslope", owned by Mr. and Mrs. Robert Wilson, and where their cottage burned, earlier this summer.

Mr. and Mrs. Sam Alexander and friends, Mr. and Mrs. Arthur Green, from Belding are spending this weekend, in Wawa, Ont.

Mrs. William LaValley returned home Wednesday after being a patient in the Charlevoix Hospital the past week.

We surely were proud of our junior choir, at the morning service, this Sunday. They sang "Jesus Loves Me," and were accompanied by Becky Williams, on the Conn organ and Don Kanoff on the piano. It made a most unusual and surprising choir anthem for all of us to enjoy, and we will look forward to having them repeat it sometime soon.

Another vacation is nearly over, school will start, Tuesday, Sept. 7 with Mrs. Lula Brock, again as our teacher.

Roy and Minnie Meyers were near Alba this Sunday, looking for blackberries and came home with one quart. Due to all our dry weather, they all dried on the bushes and the new growth for next year is very small.

Mr. and Mrs. Albert Sibinic and two boys from Ypsilanti visited several days last week with Thelma's, parents, Mr. and Mrs. Mark Saunders. On Friday evening they were all dinner guests at the home of Mr. and Mrs. Wayne Saunders.

Mr. and Mrs. Allen Weaver and son from Fremont, Mich., were guests this weekend at the home of their aunt, Mrs. Lewis McDonald.

Mrs. Elsie Saunders spent this Sunday afternoon with Mrs. Gertrude Colwell.

Our granddaughter, Diane Alexander, has been our guest this weekend. We visited the Honey House at Brownwood on Torch Lake this Sunday afternoon.

Talk of the Town

Mr. and Mrs. Herbert McCatty and children, Susan and Bert, were recent guests at the home of Mr. and Mrs. Ray Wood.

Sharon Wood left Monday to return to her studies at Western Michigan University in Kalamazoo. Mary Kenyon who had spent a week here as the guest of Linda Wood at the home of her parents, Mr. and Mrs. Ray Wood, accompanied her to Holland. Her parents, Mr. and Mrs. Robert Kenyon and sons, Mark and Timmy, had brought her here a week ago and remained for a brief visit. They are former local residents.

Gerald Boss and Steve Faculak who spent the summer here with their respective parents, Mr. and Mrs. Gerald Boss and Mr. and Mrs. Steve Faculak Sr., left Monday for Kalamazoo where they will return to their third year studies at Western Michigan University.

Hayes BayShore

Mrs. Thomas Maxwell
Phone LI 7-2119

Mr. and Mrs. Ralph Hayward and granddaughter Susan Upson of Vicksburg stopped for a brief visit on Tuesday, with the Karl Purdy's, enroute to Canada on vacation.

Miss Donna Berg, daughter of Mr. and Mrs. Leo Berg and Mr. Edward James Friedeberg were married in Ann Arbor July 30. They will make their home in West Hartford, Conn. Mr. Friedeberg graduated from the University of Michigan and will continue his studies at a Law School in Connecticut.

Gerald Keiser, son of Mr. and Mrs. Willis Keiser, left on Wednesday to return to his studies at the University of Michigan.

The Women's Missionary Society of the Community Church of God in Charlevoix belongs to the Gold Bond Project and is earning points. If you have certificates to donate, please contact Mrs. Clarence Murray, phone LI 7-6492.

Mr. and Mrs. Jay Rice of Joliet, Ill., niece and nephew of the Tom Maxwells, were recent visitors. The Rices were on vacation and camping at Young's State Park.

Mr. and Mrs. Carl Wortzbar of Florida visited Mr. and Mrs. Grant Furgeson, Sr. and Mr. and Mrs. Floyd Baker, on Tuesday.

IT LOOKS LIKE A treadmill, but actually it's an electrically operated bed now in daily use at Charlevoix Hospital.

Here hospital orderly Jay Oliver demonstrates use of electric controls to patient James Frost, 81, who is being treated for a fractured hip.

County 4-H Fair Slated Labor Day

Charlevoix County's annual 4-H Fall Fair will be Labor Day, Sept. 6 in Boyne City's Whiting Park, according to Ed Rebman, county extension director.

About 100 exhibits will be set up by the time judging starts at 10:30 a.m. The judges hope to have all ribbons affixed by noon.

Exhibits include dairy, beef, gun safety, vegetable garden, flower garden, entomology, wildflowers, clothing, outdoor meals, cooking, freezing, canning, home design and other projects.

The exhibits represent the work of county 4-H club members during the past summer.

* * *

THE AMERICAN Legion Post from Boyne City with the cooperation of Boyne City merchants will sponsor games and contests in the afternoon, and all youngsters will be invited to take part.

Exhibitors will be allowed to pick up their exhibits after 3 p.m., Rebman said.

Auto-Bed Assists Fracture Cases

One of the most recently acquired pieces of special equipment at Charlevoix Hospital is this Stryker Circle-lectric bed which provides maximum nursing care for patients with multiple fractures, extensive burns, acute arthritis, spinal fusion and similar illnesses according to Miss Anne Baumgartner, hospital adminstrator.

Miss Baumgartner explained that the bed allows the very ill patient to do many things for himself such as changing his position frequently. Also simplifies getting out of bed and enables a nurse, unassisted, to care for the patient and his evacuation needs when lifting or moving are not recommended.

* * *

SHE WENT on to say that it offers complete immobilization when it is necessary or frequent changes of position, beneficial in preventing complication of bed rest. The bed also permits the patient to maintain normal posture and position not obtainable in a standard bed.

"A nurse's time can be better utilized because of the advantages supplied by such a mechanized device which also offers traction bars and suspension and exercise apparatus. A canvas hammock, for instance, makes it possible to rotate the bed to place the patient on his abdomen," Miss Baumgartner continued.

She said the nursing staff now wonders how it cared for seriously injured or critically ill patients without the bed.

The circlelectric bed was purchased with funds donated as a memorial to the late Robert Rae Ware, a summer resident at the Belvedere Club for many years.

Talk of the Town

Mr. and Mrs. Glenn McDonough and son, Patrick, of Grand Rapids spent the past week with her parents, Mr. and Mrs. James W. Gallagher.

Mr. and Mrs. Norman Gallagher and two children of Port Huron and Mrs. John Peternard and daughter of Chicago were recent guests at the home of Mrs. Mark Cross.

Mrs. Glenn Brennan of Hammond, Ind., visited a few days last week with her brother and sister - in - law, Mr. and Mrs. Cecil Richardson.

Talk of the Town

Wanda Warner has returned to her senior studies at Western Michigan University in Kalamazoo after spending the summer with her parents, Mr. and Mrs. Homer Warner who took her to southern Michigan Monday and returned home Tuesday. She has been awarded a $500 scholarship for academic proficiency.

Mabel Bingham, a recent Central Michigan graduate, will leave this weekend for Warren where she has accepted a teaching position. She will share an apartment with Bonnie Fitzhugh, a graduate of Charlevoix high school and Western Michigan University, who also will teach in Warren. Miss Bingham's parents, Mr. and Mrs. Harry E. Bingham, will take her to southern Michigan and remain for a brief visit.

Mrs. L.E. Sanford and son, Lee, have returned to Neptune Beach, Fla., after spending three months with her mother, Mrs. Mark Cross. Miss Fran Arnold accompanied her to Florida.

Mr. and Mrs. James William and children of Swartz Creek have returned home after spending three weeks with her mother, Mrs. John Rathburn.

Mrs. Martin VanWieren has returned to Holland after visiting from Tuesday until Friday of last week with Mrs. Peter H. Timmer.

Mr. and Mrs. Charles McDonald and son of Holly are spending a week with his parents, Mr. and Mrs. J. C. McDonald.

Norwood

Mrs. Stanley Lord
Phone LI 7-2185

Miss Virginia Wright of Chicago and Mr. and Mrs. Robert Walsh of Glenview, Ill., have been vacationing at the Walter Wright home in Norwood. With them are the Walsh children, Mary Ellen, who will attend Illinois University, and Patricia and John, students at Glenbrook South High, Harvy and his classmate, John Robberson, who will be freshmen at Quigley Preparatory Seminary, and Karen Lee, a student at St. Catherine Laboure in Glenview. One weekend recently they had the Charles Gendrous; the H.F. Gusnnings Jr. and the John Wests, all of Glenview, as guests. Mr. and Mrs. Gusnning flew to Charlevoix, landing at the city airport. The Walsh family was to be joined later by their oldest son, Robert, a 1965 Harvard graduate.

Crains, Harveys Convene at Park

The annual Crain-Harvey family reunion was held at Whiting Park Aug. 15 with 110 family members present for a picnic style dinner.

Attending were Mr. and Mrs. E. W. Crain, Mr. and Mrs. Elmer Crain and family and Mr. and Mrs. Leslie Crain and family all of Boyne City.

Those attending from Charlevoix were Mr. and Mrs. Miles Russell and family, Mr. and Mrs. Glenn Crain and family, Mr. and Mrs. William Pardee and family, Mr. and Mrs. Richard Sutton and family and Mr. and Mrs. Kenneth Russell and family.

Also present were Mr. Joel Loomis and family, Sadie Loomis and Sharon, Carrie Krapohl, and Mr. and Mrs. Richard Courtade and family all of Cedar Run.

* * *

MR. AND MRS. Vern Cunningham came from Traverse City, Mr. and Mrs. James Loomis and family from Ohio, and Mr. and Mrs. Harvey Ralston and family from Elmira.

Mr. and Mrs. Delbert Ingalls and Mr. and Mrs. Edward Denny were there from Ellaworth; Mr. and Mrs. Nelvin Hendrickson, Maud Comstock and daughter, and Mr. and Mrs. Francis Bush and family from Ludington; Mr. and Mrs. Ernest Woodring and family of Walkerville; Mr. and Mrs. Marshall Hendrickson and family of Washington, D.C.; Mr. and Mrs. Jack Ingalls of Vestaburg; Mr. and Mrs. Jerry Cox of Muskegon; Mr. and Mrs. Allen Ingalls and family of East Jordan; Mr. and Mrs. J. Ingalls and family of Ann Arbor; and Mrs. Shirly Cunningham and family of Holten, Mich.

In Marquette Thursday and Friday for the graduation of Mary Ann Klooster and Lorah Foley were their respective parents, Mr. and Mrs. Hiram Klooster and children, Betty, Kathy and Jimmy, and Mr. and Mrs. Lawrence Foley, former residents now living in Boyne City. On Friday they were joined by Miss Foley's sisters, Mrs. William Mosier of Boyne City and Mrs. David Juilleret. Miss Klooster's sister, Carol, a student nurse at St. Luke's School of Nursing from where they were graduated, also attended.

Mrs. R. D. Snoddy of Chicago is visiting here as the guest of Mrs. Ernest Sundling at her Pine Point cottage.

8 YEAR OLD, 86 PROOF

GILBEY'S Spey Royal SCOTCH

NOW $5.42 4/5 Qt.

This smooth, light Scotch was your best buy before the price was lowered. Now, this great, 8-year-old, imported whisky is an even better value!

100% SCOTCH WHISKIES, DISTILLED AND BLENDED IN SCOTLAND 86 PROOF IMPORTED BY GLEN SPEY LTD.

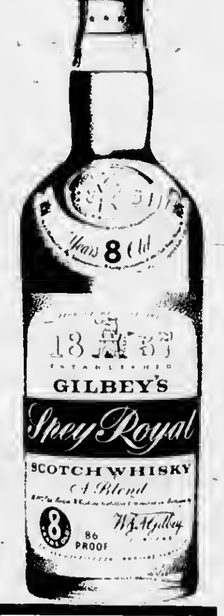

YOUR DAIRY-DOLLAR BUYS MORE

Wrap up meal-planning problems . . . save food dollars at the same time with nutritious, taste-tempting dairy foods! There are so many kinds to choose from, each with its own refreshing flavor. See how far your dollar goes when you serve dairy products!

Our Milk is Produced and Processed Locally
It's Better . . . Because It's Fresher
Look for this Seal of Freshness on every carton of Maxbauers Milk

AT YOUR STORE . . . OR AT YOUR DOOR

Maxbauer's Dairy

Charlevoix Phone LI 7-2441

Our Interior Decorating Service Is Practical, Not Expensive

Home and Business Interiors

Quality
* Furniture
* Carpet
* Wallpaper
* Draperies

Your Headquarters For
☆ SANITAS
☆ SCHUMACHER
☆ STRAHAN

INTERIORS OF CHARLEVOIX

Phone 547-2833

Located in Oleson's New Shopping Center

TEAMWORK WILL PUT HIM OVER THE GOAL LINE!

YOU are a key member of the "team" (his family) that will help put your young "All-American" across the goal line in the game of life. What he'll need to score big is a college education. The family's part in all this starts NOW! Plan together, work together, save together to have the money for college ready, when he's ready!

★ NEW BANK HOURS: ★
Mon. thru Thurs. 10 a.m. to 3 p.m.
Friday 10 a.m. to 4:30 p.m.
Saturday 9 a.m. to 12 noon

The Charlevoix State Savings Bank

Deposits Insured to $10,000

The Bank with the Friendly, Warm Red Sidewalk

PETUNIAS dominate the circular garden of the Frank Zednicek home at 505 Central. The Charlevoix Garden Club awarded the Zedniceks its bi-monthly revolving plaque for the overall beauty and neatness of the garden. Mrs. Ralph Hess, Mrs. Max Hosmer and Mrs. Woodrow Wilson made the selection.

City Sends Taylor to League Meeting

Charlevoix Superintendent James Taylor will be among more than 1,000 municipal officials from 200 Michigan cities and villages who will gather in Grand Rapids for the 87th Annual Convention of the Michigan Municipal League, Sept. 15 to 17.

The meeting will be one of the largest delegations of Michigan municipal officials ever assembled in the state.

Mayor Jerome P. Cavanagh of Detroit and newly-elected President of the National League of Cities will be the keynote speaker on Wednesday morning, Sept. 15.

His remarks will kick-off a three-day series of general sessions, workshops and affiliated organizations' meetings built around the theme: "Progress Through Cooperative Action."

• •

GOV. GEORGE ROMNEY will appear at the opening Luncheon on Wednesday. The Governor first spoke before the Convention at its 1960 session in Grand Rapids when he was head of the Citizens for Michigan committee.

Mayor Arthur J. Holland of Trenton, New Jersey, and James E. Fain, Executive Editor, The Dayton (Ohio) Daily News, will appear on the Wednesday morning general session on "Mobilizing Citizen Effort," a discussion on how to get citizens to take a more active interest in local government.

• • •

A SERIES of workshop sessions will take up all of Thursday morning, Sept. 16. These sessions will encourage municipal officials to exchange ideas and information on current local problems including cooperative programs between municipalities, new Federal programs, county reapportionment, urban renewal, municipal employee relations, and property tax exemptions.

The Friday morning session, Sept. 17, will be devoted to individual meetings for mayors and councilmen, attorneys, assessors, clerks, finance officers, and engineers and public works officials. They will hear a variety of speakers and discuss items of common interest.

The Michigan Municipal League, organized in 1899, is made up of 427 cities and villages in Michigan and is dedicated to the advancement of home rule and to the improvement of municipal government through cooperative effort.

FIVE-YEAR OLD Kelly Ann Bundy of Tucson, Ariz., finds the abundance of fresh water around Charlevoix much to her liking, particularly since her father, Jay Bundy, built her a dinghy all her own.

With Kathy aboard, dad tows the dingby around Lake Charlevoix with a 30-foot rope tied to his own outboard. The Bundys are staying for a month at the family home on Hemingway Point near Ironton. They are members of the Hemingway family which settled in the area many years ago.

We are now booking vacation-home repair and remodeling work for fall and winter. Call now for a "no obligation estimate".

PARAGON CONTRACTORS INC.

COMPLETE BUILDING SERVICE

*COMMERCIAL INDUSTRIAL *RESIDENTIAL
Remodel PHONE LI 7-6446 Repair

Talk of the Town

Miss Margrett Milner left Sunday for Detroit to return to her teaching duties in the schools there.

Noreen Wojan left Sunday for Kalamazoo where she has enrolled as a freshman at Western Michigan University. Her parents, Mr. and Mrs. John Wojan, took her to Kalamazoo.

Council Proceedings

August 9, 1965

The Common Council of the City of Charlevoix met on the above date with Mayor Hewley presiding. Aldermen present: Terrill, Fochtman, Hoffmann, and Whitley. Absent: Aldermen Neff and Gill.

The Minutes of the July 28, 1965 meeting were approved as presented to the Council in writing and as recorded in the Council Minutes Book.

Enter Alderman Gill.

Moved by Alderman Gill and supported by Alderman Terrill that the City ask for bids on Workmen's Compensation Insurance. Bids will be received until 8:00 p.m., E.S.T., August 23, 1965. The City reserves the right to accept or reject any or all bids as is deemed to be in the best interests of the City.

Motion adopted by the following Yea and Nay vote: YEAS: Aldermen Terrill, Whitley, Fochtman, Gill and Hoffmann. NAYS: None. ABSENT: Alderman Neff.

The Crescent Stooe Company resolution was submitted, but failed to receive enough votes for passage.

Moved by Alderman Fochtman and supported by Alderman Terrill that the Mayor's appointment of Ida Hiese as Deputy City Clerk and Sooja Martin as Deputy City Treasurer, be approved. Motion adopted by the following Yea and Nay vote: YEAS: Aldermen Terrill, Whitley, Fochtman, Gill & Hoffmann. NAYS: None. ABSENT: Alderman Neff.

Planning Commission resolution offered by Alderman Hoffmann and supported by Alderman Gill.

WHEREAS, the governmental units of the City of Charlevoix and the Township of Charlevoix, both of Charlevoix County, Michigan, have, by resolutions provided for the creation of the Charlevoix Regional Planning Commission; and

WHEREAS, the proper officials of the said governmental units have appointed members to the Charlevoix Regional Planning Commission; and

WHEREAS, the said Planning Commission is now duly constituted and operated; and

WHEREAS, said commission has determined that for the orderly growth of the City of Charlevoix and the Township of Charlevoix, and to prevent the spread of blight, it is necessary that a comprehensive plan be prepared; and

WHEREAS, the communities of the City of Charlevoix, and Charlevoix Township, collectively, have a population of less than 50,000 and do not have sufficient finances to pay for all of said comprehensive community plan; and

WHEREAS, the Planning Commission has requested that the governmental units of the City of Charlevoix and the Township of Charlevoix request the State Department of Economic Expansion to enter into a contract with the Housing and Home Finance Agency for Urban Planning Assistance, under the provisions of Section 701 of the Federal Housing Act of 1954, as amended;

NOW, THEREFORE, BE IT RESOLVED, that the City Regional Planning Commission of Charlevoix County, Michigan be empowered to request that the State Department of Economic Expansion make application to the Housing and Home Finance Agency for Urban Planning Assistance for the concerned region of Charlevoix County, Michigan.

BE IT FURTHER RESOLVED, that the governmental units of the Charlevoix Regional Planning Commission provide $4,963.00, which represents twenty-five percent of the cost of the proposed planning work, and

BE IT FURTHER RESOLVED, that the Chairman of the Charlevoix Regional Planning Commission be and is hereby authorized to enter into a contract for urban planning assistance for an amount not to exceed the aforesaid sum of $4,963.00.

This resolution adopted by the following Yea and Nay vote:

Yeas: Alderman Gill, Whitley, Hoffmann, Terrill, and Fochtman.

Nays: None.

Absent: Neff.

I, Hugh Mayne, City Clerk of the City of Charlevoix, Michigan, certify that the above is a true copy of a resolution adopted by the Common Council of the City of Charlevoix, Michigan at a regular meeting held on the ninth day of August, 1965.

Hugh Mayne, City Clerk

The finance committee having examined bills totaling $54,325.40 find them correct and recommend they be allowed. Moved by Alderman Fochtman and supported by Alderman Gill that the bills be allowed and orders drawn for their amounts. Motion adopted by the following Yea and Nay vote.

Yeas: Alderman Terrill, Whitley, Fochtman, Gill, and Hoffmann.

Nays: None.

On motion the Council adjourned.

Hugh Mayne, City Clerk

August 13, 1965

The Common Council of the City of Charlevoix met in Special Session on the above date for the purpose of reconsidering a resolution to convey to Crescent Stone Company, a 50 ft. strip of land to be used as Railroad Right - of - way. Aldermen present: Hoffmann, Neff, Terrill, Fochtman and Gill. Absent: Alderman Whitley.

All Aldermen present, signed waiver of written notice of Special Meeting.

Alderman Hoffmann offered the following resolution and moved its adoption, supported by Alderman Fochtman:

RESOLUTION

WHEREAS, The City of Charlevoix has the fee record title of the following described land, consisting of a 50 foot strip of land extending Northerly from the Northerly line of the Medusa Portland Cement Company - Crescent Stone Company private railroad line, and a small parcel in the center of a "Y" in said railroad line through the conveyance to the City of Charlevoix by the Deed dated 12-18-1916, recorded in Liber 70 of Deeds on Page 496, some of which has been occupied by said railroad line, and

WHEREAS, Crescent Stone Company desires to obtain a conveyance of said land from the City by a Quit-Claim Deed to clear the title to it's railroad line and also to shift part of said Northward from the Belvedere Golf Course; and

WHEREAS, The said strip of land is of no value to the City and the City desires to cooperate with Medusa and Crescent Stone Company in exchange of land as per it's previous agreement with said companies and the City deems it to be in the public interest to enable said company to shift part of it's line North from said Golf Course, and the City deems the sum of One Hundred ($100.00) Dollars plus other considerations and benefits obtained from said previous agreements to be adequate consideration therefor;

THEREFORE, BE IT RESOLVED, That the City of Charlevoix grant and convey by Quit-Claim Deed to Crescent Stone Company, an Ohio Corporation of 3000 Montecello Blvd., Cleveland, Ohio, for the sum of $100.00 and Other Good and Valuable Considerations, as above recited, the following described parcel of land situate and being in the Township of Charlevoix, Charlevoix County, Michigan:

"The North and Easterly 50 feet of a strip of land 100 feet in width extending South and Easterly from the East and West quarter line through the Southeast quarter (SE¼) of Section 34, Town 34 North, Range 8 West, to the East section line thereof, the center line of which said 100 foot strip may be located as follows: 'Commencing at a point on the East and West quarter line of said Section 34, 50 feet East from the north and South quarter line of said Section; thence South and at a distance of 50 feet East from the North and South quarter line aforesaid to a point 4 chains South of the East and West quarter line of said Section, said point marking the North tangent of a 6° curve; thence in a Southeasterly direction on the periphery of said 6° curve 11 chains to the South point of tangent of said 6° curve; thence South 48° East 370 feet to West tangent point of 3° curve; thence on periphery of said 3° curve 80 links more or less to the East boundary line of the West one-half of the Northwest Quarter of the Southeast Quarter (W½ of the NW¼ of the SE¼) of said Section 34 and at a point 10 chains East of the of said Section 34; thence North and South quarter line of said Section 34; thence Southeasterly on the periphery of 3° curve and across the South eighth line of said Section 34 to Easterly tangent of said curve, 460 feet; thence South 83 3/4° East across East eighth line 700 feet; thence Easterly on periphery of 8° curve 885 feet; thence North 89½° East 325 feet to East Section line of said Section 34.'"

"Also, a parcel of land East of and contiguous to the last described 100 foot strip which may be located as follows: 'Commencing at a point in the West Section line of Section 35, Township 34 North, Range 8 West, as per the United States Survey thereof, 432 feet South of the intersection thereof with the South eighth line of said Section; thence North 89½° East 80 rods more or less to the West eighth line of said Section 35; thence South on said eighth line 248 feet to the intersection thereof with the Southerly boundary of the "Y" of the right of way of privals railroad as formerly laid out, worked and existing; thence North 84½° West along the Southerly boundary of said "Y" to a point 138 feet East of the West along Section line of said Section 35; thence South 89½° West along the Southerly boundary of right of way of privale railroad as formerly laid out, worked and existing, 138 feet more or less to the intersection thereof with the West Section line of said Section 35; thence North 100 feet on said Section line to the place of beginning, and being a part of the Southwest Quarter of the Southwest Quarter (SW¼ or SW¼) of Section 35, Township 34 North, Range 8 West.'"

"The above and foregoing descriptions constituting a part of the right of way of private railroad, including a part of the "Y" thereof at its junction with the Pere Marquette Railroad, and extending from the West eighth line of said Section 35 Westerly and Northwesterly across the Southwest Quarter of the Southwest Quarter (SW¼ of SW¼) of Section 35 and across Section 34, Township 34 North, Range 8 West, the Westerly terminum of which right of way is at the North and South quarter line of Section 34 at the East and West quarter line thereof."

"Also another parcel described as follows: 'Commencing at a point in the West eighth line of Section 35, Township 34 North, Range 8 West, 400 feet South of the South eighth post, the same being the point of intersection of said West eighth line with the Northerly boundary line of the right of way of the private railroad as formerly surveyed, worked and existing; thence South 89½° East on the Northerly boundary line of said right of way 782 feet more or less to the intersection thereof with the West boundary line of the right of way of the Pere Marquette Railroad; thence in a Southerly direction and along the West boundary line of the Pere Marquette Railroad right of way to a point 100 feet South of the last described line; thence North 89½° West along the Southerly boundary of said private railroad, and parallel to the next to the last described line, to the intersection thereof with the West eighth line of said Section; thence North along said eighth line to the starting point aforesaid.'"

Resolution adopted by the following yea and nay vote: YEAS: Aldermen Hoffmann, Neff, Terrill, Fochtman, Gill. NAYS: None. ABSENT: Alderman Whitley.

On motion, the Council adjourned.

Hugh Mayne, City Clerk

on my last car!

How? Through my State Farm Mutual agent. He helped me get financing through a local cooperating bank. And that low cost bank financing really saves you money! Then I insured the car with State Farm too, and with their low rates I saved even on the insurance! Guess lot of car owners save like this with State Farm. Say . . . why don't you call your State Farm agent?

Your Charlevoix Area Agent
TOM SMITH
320 Trent St. - Phone JU 2-6829
Boyne City

STATE FARM
Mutual Automobile Insurance Company
Home Office: Bloomington, Illinois

To heat your home without a care–Sinclair!

You enjoy carefree comfort when you heat with new Sinclair Heating Oil. It's the clear, clean oil with the clean, hot flame to give you more heat per dollar.

Sinclair Automatic Keep-Fill Delivery assures you of ample heating oil at all times.

Monthly Payment Budget Plan spreads payments out over a convenient period.

PHONE LI 7-2401

Sinclair

ERBER OIL COMPANY

Your Sinclair Distributor

104 Clinton Charlevoix

Army Praises Capt. Gibbons as Instructor

Capt. Gerald G. Gibbons, who recently joined the 385th M.P. Battalion in Germany, has been awarded the Army Commendation Medal for his exceptionally meritorious service while serving as instructor, General Subjects Committee, Department of Resident Instruction, U. S. Army Military Police School at Fort Gordon, Ga., from 1962 to 1965.

In making the presentation, Col. Henry W. Gibson, Seventh Army Provost Marshall, said that "upon assuming responsibility for instruction in First Aid, Capt. Gibbons introduced new teaching techniques which emphasized the use of realistic teaching aids and included 35 mm slides which he developed himself. For the benefit of students unable to acquire the required profeciency in the map reading class during normal class time, Capt. Gibbons voluntarily taught additional classes at night and on weekends. An outstanding programmed map reading text, prepared during his free time, clearly demonstrated his command of the subject matter and his ability to reduce this knowledge to readily comprehensive written form.

"In addition, Capt. Gibbons was instrumental in the planning and development of a Special Action course designed to train civilian police not only from the United States but from allied nations as well.

"Capt. Gibbons' service and achievements are a tribute to himself, the Military Police Corps, and the United States Army," Col. Gibson said in conclusion.

Commander of Co. B, Capt. Gibbons is the son of Dr. and Mrs. Gerald C. Gibbons. He left recently with his wife, Carol, and four children for Germany after three years at Camp Gordon.

Grandvue

Ministers in charge of the Sunday evening services for the month of August: Elder Walton Fritz of the Boyne City R.L.D.S. Church, Rev. Margie Gring of the Boyne City Church of God, Rev. Wm. Smith of the Boyne City Baptist Church, Rev. Alex. Wood of the Charlevoix Christ Episcopal and Rev. George Majors of the Charlevoix Church of God.

Mrs. Maud Kleinhans of Charlevoix was admitted to the Facility this month. Mr. Alvin Freeman of East Jordan died Aug. 27.

Our thanks to Mrs. Clara Brown and Mrs. Kenneth Tunison for the time they have spent rewarping our rug loom in Diversional Therapy.

Mrs. Belle Sweet, Mrs. Gerald Olson, Mrs. Myrtle Touchtone and Mrs. Gladys McKinnon of the East Jordan R.L.D.S. Church held a birthday party for the patients with birthdays in August. Presents were given to Mr. Peter Johnston, Mrs. Anna Geyer, Mrs. Mabel Lucas, Mrs. Anna Aldachim, Mrs. Clara Ford, Mrs. Julia Tisron and Mr. Albert Blossie. Ice cream and cake were served.

Mr. and Mrs. J. C. Marshall of Mt. Pleasant and son Robert of Amarillo, Texas, who was on leave from the Air Force, visited Mrs. Emma Sutton recently.

Mrs. Elinor Houck of Riverside visited her cousin, Mrs. Lena Cook, over the past week.

Mr. Fred Stecker of East Jordan has been coming out to the Facility to play the organ for the patients. Both the patients and the staff enjoy the music very much.

The regular monthly business meeting of the Charlevoix County Welfare Commission was held Aug. 18. Mrs. Doris Reynolds, Rev. G. Majors of Charlevoix, Mr. Roy Scott of Boyne City and Mr. Clarence Healey of East Jordan attended.

Mrs. Hilda Hartlep and Mrs. Doris Reynolds spent Tuesday at the Medical Care Facilities in Benzie and Oceana Counties.

Employees enjoying recent vacations were: Mrs. Lena Kortanek, Mr. and Mrs. Mitchell Norton, Mrs. Lucille Josifek, Mrs. Bertha Webster, Mrs. Ruby Cihak, Miss Anne Wagbo, Mrs. Lorraine Spencer and Mrs. Velma Barber.

Talk of the Town

Vance Wood left Thursday for Phoenix, Ariz., where he has enrolled in Phoenix Junior College.

Barbara Sugden who is returning to Western Michigan University as a sophomore and her sister, Sharon, who is enrolled as a freshman left Sunday for Kalamazoo to begin their studies. Their parents, Mr. and Mrs. Marvin Sugden, took them to southern Michigan.

Janet Schroeder who has arrived from East Lansing to spend a month with her parents, [illegible] and Mrs. John Schroeder before returning to

PLAY MAKE MONEY WIN $100.00 CASH!

Pick up one Free "Make Money" envelope at the check-out lanes or store manager's office everytime you visit Kroger!

No Purchase Necessary!

THE FRIENDLY FOLKS

Kroger

MORE "Make Money" WINNERS!

Mrs. Edna Gallager - Charlevoix
Mamie Fosmore - Charlevoix
Harry W. Hammond - Charlevoix
Mary O'Leary - Charlevoix
William Schroeder - Charlevoix
Eva M. Smith - Charlevoix
Mrs. John Brock - East Jordan
Laura Chew - Charlevoix

Copyright The Kroger Co., 1965.
We Reserve The Right To Limit Quantities.

All Kroger Stores CLOSED LABOR DAY Monday September 5

Tenderay RIB or ROUND STEAK lb. 79¢
Tenderay SIRLOIN STEAK lb. 99¢
Tenderay Boston Rolled BONELESS POT ROAST lb. 79¢

Marhoefer or Southern Star Canned Ham 8 lb. size $5.99
Country Club Hot Dogs 2 1-lb. pkgs. 99¢

14-16 lb. Hen Turkeys or 3-4 lb. Ducklings
or Double Breasted 3-Legged Fryers lb. 39¢

Pure Michigan Beet SUGAR 5-lb. bag 39¢ with coupon at right & $5 or more purchase

Peschke's RING BOLOGNA lb. 59¢
Peschke's Polish or Roasted Sausage lb. 59¢
TENDERAY RIB ROAST Lb. 89¢
Tenderay CHUCK STEAKS lb. 69¢

KROGER TENDERAY BRAND BEEF

Country Style SPARERIBS lb. 59¢
Marhoefer CANNED HAMS 3-lb. size $2.99
Patrick Cudahy Canned Picnics 3-lb. size $1.99
Center Cut Rib PORK CHOPS lb. 79¢
Fryer Breast Quarters lb. 39¢
Fryer Leg Quarters lb. 39¢
Peschke's Shank Half SMOKED HAMS lb. 49¢
Singleton Ready to Cook Frozen Shrimp 12-oz. wt. pkg. 99¢
Singleton Ready to Cook—1½-lb. pkg. $1.99 Frozen Shrimp 3-lb. pkg. $3.98

DOUBLE Top Value Stamps EVERY WEDNESDAY

1¢ Frozen Food Sale!
Buy your favorite Kroger Frozen Foods for 4 for $1 or 5 for $1 and get another package for only 1¢

Reg. 5 for $1
Kroger Broccoli Cuts 10-oz. wt., Corn 10-oz. wt. Peas 10-oz. wt., Peas & Carrots 10-oz. wt., French Fries 10-oz. wt., Spinach 10-oz. wt.
6 for $1.01

Reg. 4 for $1
Kroger Cut Green Beans 9-oz. wt., Broccoli Spears 10-oz. wt., Cauliflower 10-oz. wt., Baby or Ford Hook Limas 10-oz. wt., Taterettes 1-lb.
5 for $1.01

Reg. Rye or Bismark Rye Bread 1-lb. or Mel-O-Soft 1½-lb. loaves Sandwich Bread 3 for 59¢
Swan Soft 2-ply 8¼" × 9¾" Facial Tissue box of 200 17¢
Wearever Aluminum Foil 4 25 ft. rolls $1

Kroger Barbecue Sauce 1-pt. 2-oz. btl. 29¢
Cherry, Grape or Orange Nestle's Keen 4 12-oz. jars $1
Lindsay Giant RIPE OLIVES 3 1-lb. cans $1
Kroger Creamy PEANUT BUTTER 1-lb. 12-oz. jar 69¢
Clover Valley Plum or Peach Jam 3-lb. jar 69¢
Blue Bonnet MARGARINE 3 1-lb. pkgs. 79¢
Kroger Frozen WAFFLES 5-oz.-wt. pkgs. 10¢
Butterfield POTATO STICKS 3 7½-oz. cans $1

Tropi-Cal-Lo Orange, Punch or Grape Fruit Drinks 3½ gals. $1.00

Fleece White or Assorted Bathroom Tissue roll of 650 sheets 4½" x 4½" 5¢ with coupon at right & $5 or more purchase

NEW! Kroger Pickles 3 qt. jars $1
Fresh Pack Kosher Dills, Fresh Pack Polish Dills, Kosher Processed Dills, Processed Dills, Kosher Hamburg Slices

Banquet Frozen POT PIES 8-oz. wt. each 15¢
Libby Tomato Juice 1-qt. 14-oz. can 27¢

Golden Ripe Bananas lb. 10¢

50 TOP VALUE STAMPS WITH THIS COUPON ON the purchase of Three CANTALOUPE
P Redeem at Kroger thru Sat., Sept. 4, 1965. 3

50 TOP VALUE STAMPS WITH THIS COUPON ON the purchase of Three 3-oz. wt. pkgs. HYGRADE'S CHIPPED BEEF
M Redeem at Kroger thru Sat., Sept. 4, 1965. 1

50 TOP VALUE STAMPS WITH THIS COUPON ON the purchase of a 1½-lb. pkg. of Jiffy's All New BREADED PORKIES
M Redeem at Kroger thru Sat., Sept. 4, 1965. 2

50 TOP VALUE STAMPS WITH THIS COUPON ON the purchase of a 1-lb Kroger Baked ANGEL FOOD CAKE
G Redeem at Kroger thru Sat., Sept. 4, 1965. 6

50 TOP VALUE STAMPS WITH THIS COUPON ON the purchase of Six 17-oz. wt pkgs. of KROGER INSTANT TEA MIX w/sugar
G Redeem at Kroger thru Sat., Sept. 4, 1965. 4

50 TOP VALUE STAMPS WITH THIS COUPON ON the purchase of any Two 8 fl. oz. jars of KROGER LIQUID DRESSINGS
G Redeem at Kroger thru Sat., Sept. 4, 1965. 5

VALUABLE COUPON
G 10¢ OFF! 7
the regular price of a jar of Spotlight 6-oz. wt or French Brand 5-oz. wt INSTANT COFFEE
Redeem at Kroger thru Sat., Sept. 4, 1965.

VALUABLE COUPON
G 8
MICHIGAN PURE BEET SUGAR 5 lb. bag 39¢
LIMIT ONE with a $5 or more purchase (excluding beer, wine or tobacco)
Redeem at Kroger thru Sat., Sept. 4, 1965.

"NEW STORE HOURS"
Effective Monday, August 30th.
Monday thru Thurs. 9 AM to 6 PM
Friday..... 9 AM to 9 PM
Saturday..... 9 AM to 6 PM
CLOSED SUNDAY

VALUABLE COUPON
G 10
FLEECE BATHROOM TISSUE 4 rolls 20¢
LIMIT ONE with a $5 or more purchase (excluding beer, wine or tobacco)
Redeem at Kroger thru Sat., Sept. 4, 1965.

50 TOP VALUE STAMPS WITH THIS COUPON ON the purchase of any bag of GRASS SEED
P Redeem at Kroger thru Sat., Sept. 4, 1965. 11

Northern Michigan's Finest Newspaper

CHARLEVOIX COURIER

Editorial Page

WEDNESDAY, SEPTEMBER 2, 1965 PAGE 13

American Gypsies

The National Safety Council is bracing for another long weekend of carnage on the nation's highways.

This year, thanks to our booming economy, there are more people with cars and more places to go.

The NSC statisticians have run the figures through their computers and come up with a staggering prediction of dead and injured over the coming Labor Day weekend.

Yet everyone of those statistics-to-be is firmly convinced at this point that it can't happen to him. Accidents always involve the other guy. Up until now.

Perhaps the best highway safety suggestion ever offered is the blunt injunction: Stay home.

But that's not much fun when you've got the car, the time, and the money, and the gypsy in you keeps saying, "C'mon let's go!"

If the gypsy wins, make sure your car is in good enough running order to make the trip you plan. Check those tires, too. If the tread's wearing thin, hot expressways may prove their undoing.

Second, don't plan too long a trip. Three days is not forever, so leave plenty of time at your destination for relaxing.

Third, make frequent rest stops. Freeway driving can be deadly monotonous, and it'll keep you on your toes to get out and stretch every 100 miles or so.

Lastly, keep the rules of common courtesy in mind. It only takes a second to dim your lights for an uncoming car, but that second may be worth all eternity to you with the National Safety Council tallos up its grisly Labor Day statistics next Tuesday.

Teens Take Us to Task

WE GOT TO TALKING to a couple of young fellows the other day, and they were pretty outspoken in their criticism of the Charlevoix Courier.

"Do you know what the kids in town call that paper?" one of them asked. We pleaded ignorance.

"The Charlevoix Discourager," the other one said. "That's what they call it, "The Charlevoix Discourager."

They went on to explain that from their standpoint, the paper in continually playing up the things Charlevoix's young people do wrong, with nary a mention when one of them does something praiseworthy or even downright heroic.

They cited a case early this summer when several teenagers were found guilty of littering the beach and were instructed by justice court to clean it up. The story, with pictures, was duly carried by the Courier.

At the same time, they said, one of their number happened to be on hand when a gasoline explosion occurred aboard a freshly-fueledpowerboat in Round Lake. After the two women passengers aboard jumped in the water, a quick-thinking teenager on a nearby dock doused the fire with a hand extinguishers and then scrambled aboard to pull out smoldering wiring which could have set off a real holocaust.

No mention of his derring-do appeared in the Courier.

The problem, we suppose, is one that has been around as long as there have been newspapers. In the first place, we can't print news unless we know about it. In the second place, it is the wrongdoers whose names show up on the police blotters and court dockets, legitimate fare for a responsible press. So far as we know, none of the law enforcement units serving Charlevoix keeps records on the good guys in town. There's no need to.

Nor is there any earthly agenoy that we know of that keeps a ledger of the fine things people do, simply beoause in our society these things are taken for granted, even though they may provide as exciting news copy as the misdeeds of the lawbreaker.

Even old Shakespeare reoognized the problem when he said, "The evil that men do lives after them; the good is oft interred with their bones."

We regret any misunderstanding that may have arisen between the Courier and the young people of Charlevoix. Certainly there is no conoerted editorial campaign afoot to paint all teenagers with the same brush.

We plan to continue covering the police station and the sheriff's office, reporting the news with names, ages, addresses and details as we have in the past. To do less we would be remiss in our obligation to Charlevoix.

There was a time, however, when many newspapers were inclined to "go easy" on teenagers, refraining from publishing their names in connection with their misdeeds. That time has long passed. Too many newspapers have heavy oonsoienoes over a long list of adult oriminals in their communities who might have led useful lives if their early imbroglios had been reported in the press, with resulting corrective pressure from home and society.

But we also would like to show the other side of the coin. We're dedicated to publishing the good as well as the bad, the sweet along with the bitter. And when something like the powerboat explosion happens, we'd like to know about it. In fact, we'd like a reserved seat in the cheering section. But such recognition is largely up to you. We repeat: We can't print news unless we know about it.

Progress and Our State Parks

We received a press release from the Conservation Department the other day complaining that not enough campers are stopping at Aloha State Park located on Mullett Lake about 10 miles south of Cheboygan.

"While other state parks in the area are filled to overflowing, only about half of Aloha's 300 campsites are being used by vacationers," the release said.

The PR men went on to extol the boating, swimming and fishing facilities available, concluding: "It's campsites, all equipped with electricity, are served by modern toilet, shower and laundry facilities."

Something certainly has gone haywire at Aloha and wo suspect the germ of the trouble may be found in that last sentence. It's our opinion that few campers want all the trappings of civilization which are becoming part and parcel of our state parks. It seems that if campers really are looking for all the comforts of home, they wouldn't go to the trouble of piling the family in the car and driving hundreds of miles to find them. They'd stay put.

Once a campground goes electric, it somehow loses some of its magic. No sooner are the wires strung, when campers, in spite of themselves, start toting along overy possible appliance that can be plugged into an eloctrioal outlet. Just ask any park ranger. First comes the toaster, then the electric fry pan, then dad's electric razor (which he had hoped to leave at home), and electric fans, and (believe it or not) air conditioners, hi-fi's, record players, electric blankets, and last, but scarcely least, the television set. Ah, wilderness!

Before the Conservation Department got the alternating current bug, an evening at a oampground was something to behold. As daylight fell, one by one the Coleman lanterns would sputter on throughout the camp, casting tall shadows on the fir trees and jack pines. The only sound was the gentle murmur of families settling down for the night, the ripple of laughter somewhere, the plunk of a guitar or a ukelele down on the shore, the boys kidding each other about getting their feet wet in the dew walking barefoot to the outdoor john. Then darkness and stars.

Many of today's campgrounds are a cross between a circus midway and honky-tonk saloon. Radios blare rook 'n' roll music until all hours. The kids wage their regular evening warfare over what television program to watch next. And nobody gets his feet wet walking over paved drives to institutional toilets gleaming with stainless steel fixtures, ceramic tile, porcelain bowls and terrazo floors. They're more sanitary than the old ones, but some of the charm has gone with the aroma.

Aloha might do well to steal a page from Bells Bay, the wilderness campground south of Charlevoix on Lake Michigan which doesn't seem to have any trouble keeping its pioneer campsites filled all summer. There are no lights and only one water spigot.

odds ends

It's not a flying saucer, it's not Gemini V and it's not a shooting star. . .it's our old friend Echo II which hasn't been seen for some time. . .it will be seen during the early evening. . .crossing from south to north, first toward the east, then overhead and then to the west as it makes three trips over this part of the world. . .it will be visible well into September so take a look beginning shortly after 8 p.m. It is visible from five to eight minutes and is said to be the brighteet object in the evening sky. . .

Mrs. Frank Novotny Jr. who lives on East Lincoln spotted it one evening recently and gave me a quick call. . .t'd read someplace a day or two before that it was again visible and told her what it was. . . For a while she thought she was seeing things. . .So if you're outside, look up and maybe you'll see it. . .haven't seen it this time but t'll be looking for it. . .it's been up since Jan. 25, t964, and seems to be going strong. . .

* * *

I HAD a call earty Wednesday from my good friend, Rowley Williams, out Marion Center way. . .He was rather upset, and rightfully so, by a couple things that had happened in this area. . .A real nice little dog that was apparently lost, had come to his house. . . it was well mannered and apparently a family pet. . . Whether lost or abandoned he didn't know but he hadn't been able to find the owner. . .But the thing that bothered him even more was something that he knows was deliberate. . . The abandonment not of e cat or one kitten but a mother cat and her entire litter of five kittens. . .Luckily Mrs. Russ Dohm saw some one set the box along the road and investigated or the entire family might have been wiped out . . .People who do things like this are nothing short of cruel and heartless. . .t feel that if you don't plan to care for a pet you shouldn't have one. . . but to toss out e faithful pet because she happens to have kittens is comparable to beating your own children or starving them. . .If you get the idea that I don't think much of it, you're right. . .

Very shortly other kittens and puppies will be abandoned by people who are returning home and don't want to he bothered toting the pets back to the city. . .How do I know? It happens every year. . . usually they're found near the schools where people figure children will find them and take them home. . .Wouldn't it he kinder to find a home for the animal instead of tossing it from a car? There are plenty of people who'll take them if you'll take the time to ask. . .

* * *

WHAT'S YOUR opinion on the subject. . .I'm asking because the water tower is to be repainted and I'm alt for having it e color that can be seen for miles from the air or water. . .our City superintendent, James Taylor, and I agree that it should be some bright color and not aluminum or black as it's been in the past. . .I'm all for making it a landmark. . .If you've eny ideas, relay them to Mr. T. at 2510. . .he's taking an informal poll to get your reactions. . .

* * *

THIS WILL be my last column before Labor Day. . . So, I'd like to take this opportunity to say goodbye to all my summer friends for this season, to wish them a safe trip home and a fine winter. . .I'd like, also, to thank you for all the kind things you've said about 'Odds 'n' ends". . .It's a joy to have this weekly visit with you and it's good to know this feeling is shared. . .So take care and hurry back. . . You're missed more than you know by all of us during the months you're gone. . .

Labor Day means one other thing. . .scads of traffic. . .As the last major holiday of the summer, it brings out people for one last fling while the weather's good. . .And all too often it is their last fling. . . You not only have to be careful for yourself but all your passengers and for all other motorists. . .it takes but e split second for an accident to happen. . .That life of yours is pretty precious even though you haven't given the matter much thought. . .it's the only one you've ever going to have so please, please be careful. . . You deserve more than to hee statistic. . .and I'm sure others, especially your families, feel very deeply about this. . .So how's about taking it easy and making a point of being among those present down here, come Sept. 7. . .

And one last thing. . .If your recent high school's graduate's going away to school, how about telling me so t can relay the good news via the Courier. . .Or, if they're going on to another school, we'd like that too. . .as well as news of your comings and goings. . . like trip at the end of the summer, or holiday guests. . .just anything at all that's interesting. . .and everything about all of you is interesting to someone. . . My number's listed in the book. . . .

Lake Trout Diet Tests Slated at Charlevoix

THE U.S. National Fish Hatchery is located on the nicest lot in town -- Lake Michigan at the Pine River Channel.

E. D. Mason, Floyd A. Chambertain and 4,000 lake trout are the sole occupants of the U. S. National Fish Hatchery on Lake Michigan at Pine River Channel.

Mason is in charge of the station and Chamberlain is his assistant. The 4,000 trout are guinea pigs in a diet test, but they are just a drop in the bucket, so to speak, for what's in store for the hatchery come Jan. 1.

Then, 100,000 young trout will be shipped in from the Jordan River Hatchery for 18 months of extensive feeding tests. Mason said the details aren't complete yet, but the fish will probably be fed four experimental diets, to see which yields the hardiest crop of trout.

* * *

MASON SAID he hoped news of the prolonged feeding trials would scotch some of the rumors he had heard that the Charlevoix Hatchery is ready to fold up.

Although it is located on Lake Michigan, the Charlevoix Hatchery has a water problem, Mason said.

"Lake Michigan water is too warm in summer and too cold in winter for trout," he pointed out. "With all that water at our doorstep, we have to rely on a well which supplies us with a maximum of only 450 gallons a minute."

* * *

IDEALLY, he said, trout water should be no cooler than 44 degrees or warmer than 48.

The site of the new East Jordan Hatchery was selected expresely because e fresh water spring supplies 6,600 gallons of water each minute at the proper temperature. There isn't even any need to pump it, because of gravity flow.

Mason said the second phase of the government's re-stocking of Lake Michigan with lake trout will take place Sept. 4 to 13. About 1½ million trout from four to seven inches long from the Jordan River Hatchery will be released at Epaulette and Naubinway in the Upper Peninsula.

The trout will be taken to the area in especially equipped tank trucks, each carrying 1,600 pounds of fish. They will be released into the lake through six-inch hoses.

* * *

THIS SPRING extensive trout plantings were made in the waters around Beaver Island, once famous for their trout fishing.

All trout released at various times may be identified by the way their fins have been clipped, Mason said.

One trout caught this summer by a commercial fisherman near Naubinway had its right pectoral fin clipped off, indicating the fish had been raised at the Charlevoix Hatchery and released on the Milwaukee reef in 1961. It weighed 5½ pounds.

PRELIMINARY diet tests are carried out on 4,000 experimental trout by assistant Floyd A. Chamberlain.

* * *

MASON SAID the Michigan Conservation Department deserves a pat on the back for its farsightedness in assembling a brood stock of lake trout at its Marquette Hatchery 10 years ago.

"Without young trout from Marquette, we wouldn't have any to put back in the lake," he said.

Mason said control of the lamprey with larvecides is further along in Lake Superior than it is in Michigan. "In Superior, checks by electric weirs indicate the trout population has dropped off about 96 per cent in five years."

He added that the number of scars and wounds on lake trout in Superior caused by the lamprey have shown a similar reductionover the past few years.

Know Your Newspaper Better

A Better Newspaper Every Issue!

That's our policy . . . and our constant endeavor. It's a large order, and we don't always make it. But we try hard . . . and many times we do make it—a better newspaper for you than ever before.

How Do We Do It?

First, we plan the completest possible reporting of the news of this area. To you, the news is the most important thing in your paper . . . and therefore it has first place in our efforts. We also plan for better pictures every issue . . . and more pictures when space permits. And we look for interesting feature stories for each new issue. On the editorial page, we try to do a continually better job.

Then . . . What Else Can We Do?

That's next in our planning. Can we make the paper more attractive to look at, and easier to read . . . better type . . . larger type . . . different width columns? We can't change these things every issue, of course, but still we are always thinking of new ways to improve our product . . . to produce a better newspaper issue to issue . . . for better service to you, the reader.

CHARLEVOIX the Beautiful

COURIER

CHARLEVOIX COUNTY'S LARGEST NEWSPAPER

101 CLINTON STREET, CHARLEVOIX, MICHIGAN

School

(Continued from page 1)

through twelfth grades.

Parents are urged to pre-register children if they did not attend the Charlevoix Public Schools last year.

The opening day of school will be Monday, Sept. 13. Since school will close that day than usual, at 2:30 p.m., the kindergarten will not meet. The first day of school for the kindergarten will be Tuesday, Sept. 14.

Sept. 14 will be the first day the cafeteria will operato so students should bring their lunches on the 13th.

Parents of kindergartners should bring their child's birth certificate. There is no need to register if a child was registered last spring, Snider said.

Talk of the Town

Mary Ann Klooster and Lorah Foley, who were graduated last week from St. Luke's Hospital School of Nursing in Marquette, have accepted positions on the nursing staff at Little Traverse Hospital in Petoskey and have arrived here to accept them.

Barry Hilligan left last week to begin his studies at the University of Michigan. His father, Dr. James Hilligan, took him to Ann Arbor.

Mr. and Mrs. Christopher Campbell and two children arrived from Great Lakes, Ill., where he is stationed with the U. S. Navy to spend ten days with his mother, Mrs. Herbert Campbell.

Thomas Bieha left Monday enroute to Japan where he will attend the University of Yokohama under the U. S. State Department program of training personnel. He has spent the past 2½ weeks with his parents, Mr. and Mrs. Charles Bieha.

Student Earns Language Grant

Miss Marilyn Novak, who has been spending the summer with her parents, Mr. and Mrs. Max Novak, left Thursday to return to her graduate studies at the University of Michigan.

She has been awarded $2,600 National Defense Language Fellowship in the Indonesian language for the academic year. The fellowship may be renewed.

In addition to her language studies, Miss Novak will do other work in the Southeastern Asia program and work on her master's thesis in geography.

(Photo by Harold Lang)

THE COAST GUARD'S Ron Sixberry (center) receives chevron and certificate for shooting a perfect round of skeet. Flanking him are Rod and Gun Club President Frank Zednicek (left) and Range Master Bill Peters.

Missing Angler

(Continued from page 1)

boat with his cane fishing pole, straw hat and sun glasses. He was last seen heading toward Lake Charlevoix.

When the boat didn't return, Ward said he made a trip out into Lake Charlevoix looking for it shortly before dark. He went out again Thursday morning, and when he found no trace of the lost craft, he notified the Coast Guard.

The Coast Guard immediately started an intensive air and water search in Lake Charlevoix.

* * *

SHORTLY BEFORE noon Thursday, Jack and Bob Bergmann notified the Guard that a boat answering the description of the missing craft was beached near North Point on Lake Michigan.

In the boat were a battered straw hat, part of a cane fishing pole, a pair of sunglasses and a bobber. Half a tank of gasoline remained and the propellor shear pin had been broken.

The Bergmann boys say they definitely can place the boat at North Point about 8 p.m. Wednesday evening, three hours and 10 minutes after Mayer pulled out of Ward's boat slip.

Chief Harlan Speer of the Charlevoix Lifeboat Station says what bothers him is the way the craft was beached.

* * *

"IT DIDN'T look as if it had just washed ashore. Then it would have been parallel to the beach. Instead it looked as if it had been pulled or pushed up on shore. Another puzzling thing is that there were no footprints around it," Speer said.

Near positive identification of Mayer was made Aug. 31 by employes of the Ward boat livery who were shown a picture of the missing man supplied by his wife, Mrs. Mayer was to come to Charlevoix yesterday from Toledo where she has been staying with her parents.

Mrs. Grace Davis of Boyne City said Mayer was in the area to supervise demolition of the Country Cousins Inn on Water Street. The inn burned in June and the building bad been condemned. Mayer planned to build a new restaurant on the site.

* * *

MRS. DAVIS, who leased the restaurant from Mayer, said she understood he was staying in the burned out building.

Walter Meyer who operates the sporting goods store next door, said he had seen Mayer Tuesday nailing boards over the front of the gutted building.

"Then he put a ladder up and just went away and left it," Meyer said. The two men are not related.

Mrs. Davis described Mayer as an avid sportsman and fisherman.

"Just last Tuesday he wanted to take my son fishing with him, and then the weather turned bad and they didn't go," she said.

Actually, Mayer did go fishing Tuesday, according to the check-out sheet at Margaret's Marina in Advance. He rented a boat in the afternoon, returning before dark.

Another acquaintance in the area is Charles Moll, manager of Boyne Mountain Lodge. Moll said Mayer was a former ski instructor at the lodge, but that he left three or four years ago.

* * *

ALL OF THE people who knew Mayer expressed doubt that the missing man might have taken his own life.

Bernie Ward III called him "sort of happy-go-lucky" and Mrs. Davis said he "just wouldn't do a thing like that."

In the meantime, police and Coast Guardsmen continue to look for clues to his disappearance. The latest is a section of the cane fishing pole found Aug. 30 between North Point and Big Rock Pointe.

Guardsmen say it fits perfectly into the broken pole found in the boat. If so, it is the only part of the puzzle that does fit together well.

Sixberry Shoots Perfect Score on Skeet Range

Coast Guardsmen Ron Sixberry became the first member of the Charlevoix Rod and Gun Club to shoot a perfect 25 since reopening of the skeet and trap range.

Club President Frank Zednicek and Range Master Bill Peters presented him the traditional chevron and certificate.

Other scorers Sunday were Bill Peters, 24; Andy Peters, 23; Bob Reed, 20; D. D. Walker, 20; and Norm Empey, 19.

Other shooters were Ralph, Mike and Jim Shaheen, Adolph and Ron Komer, Ron Buckner, Bill Bergman, Gary Plum, John Kilgore, Harold Lang, and Peter and Art Klingpeil.

Skeet and trap shooting starts every Sunday at 1 p.m. at the Charlevoix Rod and Gun Club, three miles north of the city on U.S. 31.

American automobiles are so prized abroad, that 166,314 were exported in 1964 despite duties and discriminatory levies that make them cost 50 to 150 percent more in foreign countries than in the United States.

Chest

(Continued from page 1)

drive to contact businesses, industries and professional groups. Teams of volunteer workers from these divisions will make calls during that week. Names of workers to be announced later. Division chairman are Commercial Division, Ted Ager; Industrial Division, James Ricbey; and Professional Division, John Michael.

* * *

FINAL PHASE of the campaign will begin Sept. 20 with "Kick-Off Coffee" for workers in the Residential Division and Outlying Areas Division. At this meeting approximately 100 volunteers workers will be assigned areas in Charlevoix and surrounding townships for home calls.

Residential Division chairman is Mrs. Darrell Dinwiddie and Outlying Areas Division Chairman is Miss Frances Martin.

If all calls are made promptly and reports made as soon as calls are completed, goal should be reached by Oct. 1.

THIS WEEK—

WILSON'S CHIP DIP PINT 29¢

Look for Wilson's All Star Dairy Products Staley's Grocery Store. . .OR--

For Home Delivery

Phone Charlevoix 547-9792

NORTHLAND DAIRY

East Jordan-Charlevoix-Ellsworth

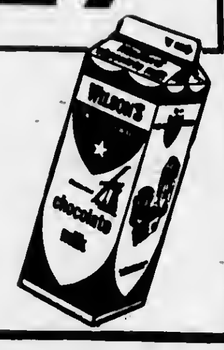

HEARTY SAVINGS on Quality Foods

YOUNG WHOLE FRYERS LB. 29¢

SPARTAN SLICED BACON Lb. 69¢

Delicious END CUT SPRING LEG OF LAMB LB. 79¢

End Cut PORK CHOPS Lb. 49¢

Michigan U.S. No. 1 POTATOES 10 LB BAG 19¢

With a $5 grocery order

Michigan PASCAL CELERY Bunch 15¢

Crosse & Blackwell Assorted PICKLES 3 16 oz. Jars $1

Smuckers Strawberry or Raspberry PRESERVES 3 12 oz. Jars. $1

Hi-C Assorted FRUIT DRINKS 6 12 oz. Cans 59¢

SPARTAN POTATO CHIPS Lb. 49¢

HOME GROWN SWEET CORN Doz. 39¢

SPARTAN COFFEE Drip or Regular Lb. 69¢

KRAFT MIRACLE WHIP SALAD DRESSING Qt. 39¢ With Your $5 Order

Spartan Bleach - 49¢ gal.

Dole Pineapple grapefruit drink - 1 qt. 14 oz. - 33¢

Del Monte Peas - 1 lb. - 2/47¢

Mario Olives - 7 oz. - 49¢

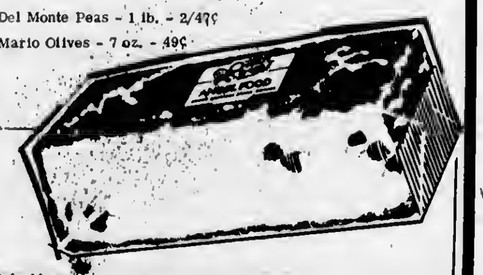

Mullers OVEN FRESH BAR ANGEL FOOD 12 oz. 39¢

Member SPARTAN STORES

NEFF BROTHERS QUALITY FOOD STORE

FREE DELIVERY - PHONE LI7-6541

We once met two crazy galoots
Whose beards you would have to call beauts
And they wanted the brushes
That covered their mushes
Insured against fire from cheroots.

* If it's valuable and burnable, insure it at

Bridge & Hawley

INSURANCE

CHARLEVOIX COUNTY STATE BANK BLDG.

Charlevoix

representing:
Hartford Fire Insurance Company
of THE HARTFORD Insurance Group, Hartford 15, Conn.

Bill Kusina

Make this a Cadillac Pontiac Rambler summer!

* Top Quality Service

* Front End Alignment

* Wheels Balanced

* Cars Washed

KUSINA Motors, Inc.

your authorized dealer for
* Cadillac
* Pontiac
* Rambler

Showroom Phone LI 7-6525
Used Car Lot Phone LI 7-2421

Used Car Lot Open Wed. & Fri. Evenings 'till 8 p.m.

Here's A Man With A Message For You!

Evangelist Duane Wessman

Frostburg Maryland

at the

Charlevoix Assembly Of God Church

203 East Upright-Charlevoix

Every Evening at 7:30 p.m. except Monday

SEPTEMBER 1st thru 13th

Everett Herberger, Pastor

Be Sure To Visit
HERRICK'S JEWELRY AND GIFTS
One of the finest in the North
114 Water St. Boyne City Ph. JU 2-7392

HEADQUARTERS
for
JOHNSON MOTORS, FIBERGLASS and
ALUMINUM BOATS, CANOES,
PONTOON BOATS, BAY VIEW SAILERS,
LAWNBOY MOWERS, SKI BOAT RENTALS
MARGARET'S MARINA
JOHNSON SALES & SERVICE
Lake Charlevoix near Advance 582-7050 Boyne City

Boyne City Sportswear
THE NEW LITTLE SHOP IN BOYNE CITY
STUDENTS-BACK TO SCHOOL YOU GO
FANTASTIC COLLECTION
Mod and Piccadilly
Knee Topper and Kiltie Skirts
Matching Sox and Sweaters
Corduroy, Flannel, and Dorm Plaid Match-Mates
Summer Clearance Sale Still Going On
Open every Friday night until 8:00
PH. 582-9141 108 WATER ST. BOYNE CITY

CAMPERS DELIGHT in the cool breezes, clean water and good fishing of Young State Park near Boyne City. The community boasts excellent fishing, boating, and services for summer visitors.

Boyne Area

Boyne City, at the eastern end of Lake Charlevoix, is the largest city of Charlevoix county and focal point of another important vacation area and shopping center for resort colonies along the shores of Lake Charlevoix and Walloon lake.

Boyne City attracts visitors throughout the year, due to the variety of facilities and vacation activities that are available. In the spring fishermen throng to Boyne City to dip smelt from the streams in the area during the spawning run. The city also is a popular destination with mushroom hunters and holds a Mushroom Contest in May.

Throughout the summer Lake Charlevoix, Young State Park and the exceptional choice of fine resort and boating accommodations lure vacation guests, followed in the fall by the army of small game, waterfowl, bird and deer hunters who headquarter here.

Center of a vast winter sports region, Boyne City entertains vacation guests throughout the winter. Ice fishing at Smeltania, a community of ice fishing shanties off the city's main street on Lake Charlevoix, and two winter sports centers, Avalanche in Boyne City and Boyne Mountain Lodge at Boyne Falls only six miles to the east, provide the incentive for the influx of winter visitors.

Boyne City has seven city parks, trailer park, four marinas for docking of pleasure boats, tennis and shuffleboard courts and playground equipment maintained for use of summer visitors.

Boat visitors, arriving via Lake Charlevoix, will find a new steel bulkhead dock with modern accommodations for craft up to 60 feet.

Just north of the city on Lake Charlevoix is Young State Park, complete with a spacious bathing beach, picnic facitities and camping sites throughout the 563-acre tract. West of the city on a highway that follows the shoreline of Lake Charlevoix, is Ye Olde Nyne Holles, a golf course.

A helpful chamber of commerce at Boyne City assists visitors in obtaining accommodations or furnishing information about the area.

North of Boyne City six miles via highway M-75 is Walloon Lake, one of West Michigan's popular resort developments, complete with a wide variety of resorts, both American and European plans, resort hotels, rental cottages and luxurious summer homes, many of them for rent.

Boyne MOUNTAIN LODGE
BOYNE FALLS, MICHIGAN — PHONE 616-549-2441
"Where Everything Is"

Welcome to the summit... of Summer Fun!

Fun-filled days and evenings at Boyne Mountain Lodge. Enjoy nine interesting holes of private golf, have dinner in our air-conditioned dining room. Enjoy watching a professional outdoor ice skating show and then an evening of dancing in the Snowflake cocktail lounge, music by the Boyne Mountain Trio.

Make Boyne Mountain Lodge your headquarters for your over-flow house guests. Accommodations for 425. Air conditioned through-out.

Come to the Summit... for tops in Summer Fun!

CHARLEVOIX *COURIER*
the Beautiful
PICTORIAL PLAYTIME
In Charlevoix County

Vol. 68, No. 42 CHARLEVOIX, MICHIGAN, MONDAY, SEPTEMBER 6, 1965 10¢ single copy

HOAG & SON
SPRINGPORT, MICHIGAN
FILE

The Party's Over

THE END OF SUMMER is a busy time -- and a nostalgic one -- for Charlevoix visitors. There is the boat to be pulled from the water. The cottage must be sealed tight against the coming winter. Water pipes need to be drained, and the lawn furniture must be put away for another year. Packing the car is the last step before waving goodbye to Bridge Street until next summer.

Always On Guard

The bonds between Charlevoix and the U.S. Coast Guard run back to the community's earliest days as a major Great Lakes harbor. Today two major Coast Guard units are stationed in Charlevoix--the Cutter Sundew and Coast Guard Group Charlevoix.

The Group has its headquarters at the Charlevoix Coast Guard Station on the Railroad Bridge channel, directly east of the Chicago Club. The new station building is one of the finest on the Great Lakes. Commanded by Lt. Cdr. Charles Millradt, the Charlevoix Coast Guard Group is responsible for all light houses and sub-stations from Alpena to Charlevoix and Beaver Island. This includes 14 stations and 83 men. Visitors are welcome at the station anytime during the day. Formal visiting hours are from 2-4 p.m. on Saturday and Sunday.

The Sundew, with approximately 50 men and officers, is assigned to ice breaking, buoy tending and rescue missions.

Admiral Willard J. Smith, commander of all Coast Guard operations on the Great Lakes, is a Charlevoix High School graduate.

The Sundew In Pine River Channel

The Charlevoix Coast Guard Station

CHARLEVOIX *the Beautiful* **COURIER**

Charlevoix Courier Corp.
101 Clinton Street, Charlevoix, Michigan
Phone LIberty 7-6558

Published each Monday and Wednesday mornings at Charlevoix, Michigan. Second Class Postage Paid at Charlevoix, Michigan. Second Class Postage Paid at Charlevoix, Michigan

SUBSCRIPTION RATES

	In County	Elsewhere
One year	$4.00	$5.50
6 months	2.75	3.75
3 months	2.00	3.00

ALL SUBSCRIPTIONS MUST BE PAID IN ADVANCE
Member of The Michigan Press Association.
Affiliate Member National Newspaper Association.
National Advertising Representative
Michigan Weekly Newspaper, Inc., 257 East Michigan Ave., East Lansing, Michigan

Be Sure to See

Call of the Wild MUSEUM

Scenic Displays of North American Wildlife
Just off Freeway I-75 at Gaylord

A "MUST for the family

This large new rugged grotto replaces the discontinued Underground Forest.

The "Call Of The Wild" is a comfortable and enjoyable place to visit at any time of the year, rain or shine.
--COME AS YOU ARE--

THE '65 SUMMER SEASON IS
PAST THE THREE-QUARTER POLE,
INTO THE STRETCH AND
NEARLY DOWN TO THE WIRE,
BUT -
THERE IS STILL TIME FOR YOU TO
DISCUSS A NEW INTERIOR WITH US,
VISIT OUR GALLERIA D'ART AND
PROWL THROUGH OUR STORE-HOUSE OF TREASURES.

R.R. Robinson Inc.

Old Railroad Station
Petoskey, Michigan

AMERICAN INSTITUTE OF INTERIOR DESIGNERS
GIFTS
ANTIQUES
INTERIOR FURNISHINGS
GALLERY

1290 Third Street, South
Naples, Florida

THE U.S. National Fish Hatchery is located on the nicest lot in town -- Lake Michigan at the Pine River Channel.

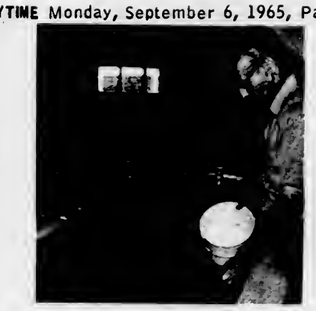

PRELIMINARY diet tests are carried out on 4,000 experimental trout by assistant Floyd A. Chamberlain.

Restoring Trout Is Aim of Hatchery

E.D. Masoo, Floyd A. Chamberlain and 4,000 lake trout are the sole occupants of the U. S. National Fish Hatchery oo Lake Michigan at Pine River Channel.

Masoo is in charge of the station and Chamberlain is his assistant. The 4,000 trout are guinea pigs in a diet test, but they are just a drop in the bucket, so to speak, for what's in store for the hatchery come Jan. 1.

Theo, 100,000 young trout will be shipped in from the Jordan River Hatchery for 18 mooths of extensive feeding tests. Mason said the details areo't complete yet, but the fish will probably be fed four experimental dtets, to see which yields the hardiest crop of trout.

MASON SAID he hoped news of the prolonged feeding trials would scotch some of the rumors he had heard that the Charlevoix Hatchery is ready to fold up.

Although it is located oo Lake Michigan, the Charlevoix Hatchery has a water problem, Mason said.

"Lake Michigan water is too warm in summer and too cold in winter for trout," he pointed out. "With all that water at our doorstep, we have to rely on a well which supplies us with a maximum of ooly 450 gallons a minute."

• • •

IDEALLY, he said, trout water should be no cooler than 44 degrees or warmer than 48.

The site of the new East Jordan Hatchery was selected expressly because a fresh water spring supplies 6,600 gallons of water each minute at the proper temperature. There iso't eveo any need to pumptt, because of gravity flow.

Masoo said the second phase of the governmeot's re-stocking of Lake Michigan with lake trout will take place Sept. 4 to 13. About 1½ million trout from four to seven inches long from the Jordan River Hatchery will be released at Epaulette and Naubinway in the Upper Peninsula.

The trout will be takeo to the area in especially equipped tank trucks, each carrying 1,600 pounds of fish. They will be released into the take through six-inch hoses.

• • •

THIS SPRING exteosive trout plantings were made in the waters around Beaver Island, once famous for their trout fishing.

All trout released at various times may be ideotified hy the way their fins have beeo clipped, Mason said.

One trout caught this summer by a commercial fisherman near Naubioway had its right pectoral fin clipped off, indicating the fish had beeo raised at the Charlevoix Hatchery and released oo the Milwaukee reef in 1961. It weighed 5½ pounds.

• • •

MASON SAID the Michigan Conservation Departmeot deserves a pat on the back for its farsightedness in assembling a brood stock of lake trout at its Marquette Hatchery 10 years ago.

"Without young trout from Marquette, we wouldn't have any to put back in the lake," he said.

Mason said control of the lamprey with larvacides is further along in Lake Superior than it is in Michigan. "In Superior, checks by electric weirs indicate the trout population has dropped off about 95 per cent in five years."

He added that the oumber of scars and wounds on lake trout in Superior caused hy the lamprey have shown a similar reduction over the past few years.

Grey Gables Inn

All Seasons Party

GG Lounge Sunday Sept. 5

Al Breeze Playing

PLEASE MAKE DINNER RESERVATIONS EARLY LI 7-9261

A NUMBER WORTH REPEATING
FOR THE BEST IN HOME HEATING

LI 7-2401
For Top-Quality Heating Oil

LI 7-2401
Automatic Keep-Fill Delivery

LI 7-2401
Monthly Payment Budget Plan

Sinclair

ERBER
OIL COMPANY
102 Clinton - Charlevoix

NEED HEARING HELP?
Look for this symbol

We're anxious to help you with any of Zenith's many quality hearing aids. Ask about a test-hearing without obligation.

We stand behind the Zenith symbol with a 10-day money back trial and five-year protection plan. Ask for details.

ZENITH AUTHORIZED HEARING AID DEALER

PROFESSIONAL OPTICIANS
Fashion Eyewear Glasses Repaired
347-8167
320 E. MITCHELL PETOSKEY

Back to class?
Go with class!

GO HONDA!

Just the ticket for campus traffic, crowded parking lots or just plain fun. And, instead of walking her to class, you can *ride* her to class! Hondas are more fun than a barrel of coeds.

See all the Honda models (there's one just right for you) at

LAKESHORE TIRE & SUPPLY CO.
Phone DI 7-8144
407 Michigan St. Petoskey

THE NEW JORDAN River Nationol Fish Hotchery neoc Alba, is o pleasant, scenic afternoon drive fram Charlevoix. Take M-32 to US-131, turn right an US-131 ond look for o directionol sign in about four miles. The hotchery's locotion reminds one of the Smokey Mountains. The hotchery is the newest ond largest on the Greot Lokes. It will produce about 6,000,000 loke trout o yeor for restocking the big lokes.

The Ironton Ferry

Short Escape

The Ironton Ferry takes tts passeogers for a short visit into a world where there can be no hurry. There's just oo way to speed up the ferry in tts short chug-chug across the neck of the South Arm.

Even if you don't espectally want to go where the ferry takes you it's worth the 35¢ fare just to hriefly know you've escaped all the pressures that make people rush through life.

The Ferry crosses the South Arm of Lake Charlevoix at scenic Irontoo, about 7 miles southeast of Charlevoix oo M-66.

Weathervane Terrace

The Ultimate in Comfort and Pleasure

Weothervone Terroce—by the Bridge ot Charlevoix-the-Beautiful, overlooking Pine River, Round Loke Harbor, Loke Chorlevoix ond Loke Michigon. Newest motor lodge in Chorlevoix. Finnish Sauna Baths, heoted yeor 'round pool. TV, Hi-Fi, and phones in oll rooms. Connecting raoms and suites, canti nentol breokfasts. Bolcony porches and marvelous sundeck. Beautiful launge ond conference raom. Pleosont, relaxing environment—the ploce you will expect to be different.

one-one-one Pine River Lane
Telephone Li 7-6515
"Charlevoix-the-Beautiful"

Read The Classifieds

"Don't Miss Seeing The Rustic Charm Of Northern Michigan's Famous Landmark"

The Weathervane Inn

AT THE BRIDGE ON THE PINE RIVER CHANNEL

Gift Shop Restaurant Cocktail Lounge Beauty Salon

Shop of the Gulls

Unusual gift items and accessortes for the home or cottage.

Imported Shetland skiris and sweaters, now in stock, for fall.

Barnardo (Italian) flats in all the latest colors.

Dine Far Pleasure At The Weather Vane Inn

. . .and enjoy Your Favorite Cocktail

Chef Paul

-- Featuring --

* STEAKS
* CHOPS
* SEA FOOD

Expertly prepared by Chef Paul -- formerly with the Imperial House of Miami Beach

STYLING BY- Mr. Russell-

Be confident of your summer cotffuer. . .the personal attention of Mr. Russell will assure you of the correct style.

Daily Moo. - Sat.

also Wed. Thurs. & Fri. Evenings.

For an appointment phone LI 7-2471

Weathervane Beauty Salon

EARL A YOUNG REALTOR

- Realtor Service 1900 -

106 PINE RIVER LANE * CHARLEVOIX * TELEPHONE LI 7-2275

NATURE PUTS ON ever-changing drama for campers at Bell's Bay. Wide vistas of water, beach and rugged forests, seen here, are only part of the view. Deer are frequent visitors.

Looking for a Campsite?

Bell's Bay State Forest Campground offers one of the most scenic settings in northern Michigan. Overlooking Lake Mtchigan's everchanging shoreline, the camp ground provides one of the most dramatic views to the Midwest of spectacular sunsets.

Approximately 20 rustic campsites are offered. Fresh running water, toilets and picntc tables are also available at campsites. The finest Petoskey Stone hunting area in the World is right at your doorstep wheo you're camped at Bell's Bay.

For the family that wants to eojoy the remoteness of Nature and the conveniences of being near a community equipped to fill their every need, Bell's Bay is the perfect spot. The campground is located on the Lake Shore Drive about three miles from town. Ask at a service statioo, your motel, grocery store, restaurant or elsewhere for directions.

Camping facilities are also available at Young State Park on Lake Charlevoix, at the State Forest Campground on Beaver Island at the county's Whiting's Park on Lake Charlevoix, at prtvate campgrounds on Nowland Lake and Susan Lake.

Camping is usually permissable at Public Fishing Sites.

Call or See HANNA'S MUSIC for all your musical needs
406 E. Lake. . Phone DI 7-2826. . Petoskey

COMMUNITY CONSERVATION
BELL'S BAY STATE FOREST CAMPGROUND

POTPOURRI
A BIT OF EVERYTHING
JEWELRY
GLASSWARE
CHINA
The Unusual
OPEN ALL YEAR
1493 US-31 Oden Mich. Phone 347-4291

Shadow Trails
ON WALLOON LAKE
SUMMER EVE BUFFET
EVERY THURSDAY
SERVING 6 PM TO 9 PM
PHONE JU 2-7291

Natalie's Craft Cottage
HANDCRAFTED GIFTS
1797 North Shore Drive
WALLOON LAKE, MICHIGAN
Open 1-5 p.m. or Phone 535-2236

NORTHLAND DRIVE IN THEATER
On US 31 Between Petoskey and Charlevoix
TUESDAY-WEDNESDAY THURSDAY
Aug. 31, Sept. 1-2
RIO CONCHOS
Rtchard Boone - Jim Brown
also
SURF PARTY
Bobby Vinton - Patrtcta Morrow
FRIDAY-SATURDAY
Sept. 3-4
CHARADE
Cary Grant - Audrey Hepburn
also
THE OUTRAGE
Paul Newman - Claire Bloom
SUNDAY-MONDAY Sept. 5-6
MR. MOSES
Robt. Mitchum-Carroll Baker also
ADVENTURES OF A YOUNG MAN
Richard Beymer-Paul Newman
CLOSED FOR THE REST OF THE SEASON
Gate opens Each night at 7 p.m.

WHEN THIS boll ot the Ironton School first called citizens to meetings in the Township Hall Jomos K. Polk wos President of the United States and American soldiers were fighting in Mexico.

That wos in 1848.

The bell hos been serving Ironton ever since.

In 1883 it wos moved from tho Ironton Iron Works to the thon new school. When the present school was constructed in 1963 the community could not part with its bell. It still colls the kids in from recess and lunch.

Published as a public service in cooperation with The Advertising Council.

- FLIGHT INSTRUCTION
- CHARTER SERVICE
- AMBULANCE SERVICE
- PLANE RENTAL
- AVIS RENT A CAR
- SIGHT SEEING RIDES
- TWIN ENGINE SERVICE

PHILLIPS FLYING SERVICE
Harbor Springs Airport
Harbor Springs Road
Phone DI 7-8225 or DI 7-8335

The SCAT
- UNSINKABLE
- CANNOT CAPSIZE
- SUPPORTS 1,200 LBS.
- REQUIRES NO MAINTENANCE
- FAST AND SAFE TO SAIL

Overall Length—11'
Overall Width—6'
Mast—13' Boom—7'
Regular Weight —160 lbs.

$319.00 complete

THE SAFEST THING AFLOAT

The SCAT floats on twin hulls of strong reinforced polystyrene molded by exclusive giant extruders which guarantees solid, unsinkable, and practically indestructible hull construction with high buoyancy. 36 sq. ft. of seating area is provided. Marine plywood deck mounted atop strong crossbars between hulls.

One-piece mast with extruded aluminum track assures sufficient strength for rough weather sailing conditions. 40 sq. ft. of main sail and 22 sq. ft. of jib, smartly cut and expertly sewn, made of strong authentic nylon sailcloth with diagonal fields of white and red.

The SCAT is so versatile that it can become a diving float, floating sundeck, motorboat or fishing craft. A real FUN BOAT. SAFE for children or adults.

GET YOURS NOW AT WALKER MARINA
CHARLEVOIX, MICHIGAN
TEL. 616-547-2293 OR 616-547-6767

Here's Where & How to Fish

If there is a better cure than fishing for that hauntingly tense feeling that the mob is stalking you with its big city noises and impatience it must be fishing in the Charlevoix area.

Oh sure, there are places in North America with better fishing. But darn few. Some of the country's most incurable anglers rate Lake Charlevoix and the Beaver Island area among the finest smallmouth bass fishing grounds in the U.S.

• • •

YET THERE IS MORE than the promise that fish are available for the catching to recommend Charlevoix as a choice fishing area. You mustn't overlook the unsurpassed drama of our clean water, cool air, big hardwood and birch trees and quiet mornings, afternoons and evenings.

But where to go and how to do it?

If you're after smallmouth bass or perch try Lake Charlevoix. The South Arm is generally good.

Your best choice of lures for Lake Charlevoix bass will be Jig - A - Do streamers in brown, white and yellow colors. Others this column can vouch for are small (quarter-ounce) dardevles in red-and-white and pearl colors, Jig-A-Do crawlers, number-two size spinners, Super Dupers, Flatfish and Heddon's Cobra. (Worms are also reputed to catch fish.) You can buy any, or all, of these lures at Staley's Hardware and other local stores.

BIG BASS SUCH as those on this stringer come from Lake Charlevoix.

• • •

FOR SPECIFIC TIPS on where the current Lake Charlevoix hotspots are ask Clare Staley at his hardware, Irv Drost at Irv's Cocktail Lounge, Bernie Ward at Ward's Boat Livery, or Mearle Scott in Ironton.

You can fish Lake Charlevoix from a boat or with waders. There are many areas of the South Arm that can be waded. Sometimes they produce nice bass during midday, but evening or morning is usually best. If you're fishing from a boat try casting or trolling right off the edge of bullrushes or boulder - strewn areas.

Throw your lure into likely looking areas. When it hits the water let it sink and remain still for a few seconds; you will often get a strike the minute you finally move it. If there is no strike retrieve it a few feet and then let it sink and rest again before moving it.

If you want to do some exploring try the nearby shoreline of Lake Michigan. Once again, you can wade or use a boat. The same lures and tecbnics as used on Lake Charlevoix will stand you in good stead.

IF SMALLER lakes are your forte look at a map and pick one of the many directly south of town in Charlevoix County or Antrim County. Though few of them bave public access sites, you can usually talk a property owner into letting you trespass . . . He may even bave boats to rent.

You will probably be amazed to find you have to share these lightly fished lakes with only one or two other boats; and sometimes you'll be all alone.

Here's a list of ten smaller lakes worth trying.

--Lake 26 (Lake Marion), for pike, bass and panfish.
--Nowland Lake, for pike, bass and panfish.
--Six Mile Lake, for pike, bass and musky.
--Susan Lake, for small pike.
--Harwood Lake, for bass and panfish.
--Walloon Lake, for trout, pike, bass, panfish.
--West Twin Lake for bass and pike.
--St. Clair Lake (in Ellsworth), for bass, panfish and even an occasional trout.
--Ellsworth Lake, for bass, pike, and maybe a musky.
--Toad Lake (south of Ellsworth) for pike, bass and panfish.

ALL OF THESE lakes bave the fish in them that are mentioned . . . that's guaranteed by this writer. Catching them is up to you. Try using the same lures recommended for Lake Charlevoix. Arbogast's new weedless Jitterbugs, Hula Poppers and Hawaiian Wigglers are also productive numbers.

You can find your way to these lakes by asking for maps of Charlevoix and Antrim County, which are available at most motels, the Chamber of Commerce and the Charlevoix Courier.

If you taste runs more to stream fishing for trout, try the Jordan River south of East Jordan, or the Maple River near Pellston. The Bear River between Walloon Lake and Petoskey also has trout, but is hard to fish. The same holds true with the Boyne River.

There are also any number of small, bushy streams with good populations of trout (and usually mosquitoes).

SUMMER CLEARANCE SALE
OPEN YEAR ROUND FOR SERVICE & BOAT STORAGE
Clam River Phone FR 7-4700

ONE STANDS OUT
FUDGE
FUDGE
FUDGE
FUDGE
FUDGE
FUDGE
FUDGE
DROST'S Olde Style FUDGE
FUDGE
FUDGE
FUDGE
FUDGE
FUDGE
FUDGE
FUDGE
Drost's olde style Fudge

The Friendly Village Shops

Kilwin's CANDY Kitchen
Horniman GIFT Shop
The HEN HOUSE BEAUTY SALON
Just Down The Walk From KILWINS BAKERY, PETOSKEY

Petoskey on Lake Street
Maison de' Linge
BARNEY LINENS
IMPORTERS
Laces · Lingerie · Robes
Now Two Stores on Lake Street
Finest imported linens - monogrammed bath sets
Lingerie by Fischer - initialed handkerchiefs
Robes - Coffee Coats - Bed Jackets
"Opposite Telephone Office"

SHORTER'S GIFTS
PETOSKEY (OPEN YEAR AROUND) · INDIAN RIVER (Branch - Seasonal)

DEERSKIN
Jackets - Gloves - Purses
Mittens - Moccasins
★ Petoskey Stones
★ Local Indian Craft
Toys - China - Jewelry
KNIT 'N PURL
(IN PETOSKEY STORE)
"Northern Michigan's Most Complete Knitting Shop"
A full array of domestic and imported yarns
• Instruction Books
• Crewel Work & Stamped Goods
• Boye Needles & Accessories
• Knitting Bags
• Needlepoint
FREE INSTRUCTIONS

Short of Ideas? - Shop At Shorter's

COLONY CORALS

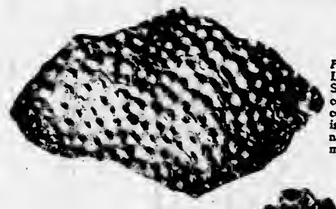

Parallelopora (DEV.)—Left, belongs to the Stromatoporoids, an uncertain group of extinct coral-like marine organisms which built laminated irregular limey masses on coral reefs.

Hexogonario (DEV.) Right and below, are six "Petoskey stones" (type of Tetracoral).

Top view

Side view. Above, note younger colony developed on top.

Beach pebbles, above.

Polished specimen, below. The reason for "hex" in the generic name is apparent.

Petoskey Stones

Here's Real Fun in the Sun

The most abundant source of Michigan's new State Stone--the PETOSKEY STONE -- is along Charlevoix's beaches.

These unique "colony corals" are found no where else in the world. When polished they make beautiful pieces for jewelry or other display purposes.

The pictures, top, show what the raw stones look like on the beach. The two small stones, lower left and center, show what an unpolished beach pebble looks like; these are especially easy to recognize if you walk the beach right after a rain. The stone on lower right shows a polished specimen.

Some of the finest months of the year for enjoying the beaches and searching for Petoskey Stones are May and June and September and October. There is no finer way to relax and commune with nature than strolling the beaches.

Juilleret's Coffee Cup
• Broiled Trout • Whitefish • Pan Fried Perch
OPEN 6 A.M.
South US-31 Charlevoix

Holiday House
3 Dining Rooms – Cocktail Lounge
Prime Rib - Live Lobster
Air Conditioning – Ample Parking
Petoskey DI 7-8383
Located In The Motel District

Hotel Dilworth
Boyne City, Michigan
Serving
Breakfast - Lunch & Dinner
The Bottle and Barrel Hotel Dilworth
Visit The Bottle and Barrel Featuring For Your Dancing and Listening Pleasure
The A-Tonals
Playing Every Friday and Saturday-9:30 P.M. To 2:00 A.M.

Across From the Yacht Basin
Eat At
MONT'S
Try a delicious Mont's Special--Reubin Sandwich
Swingin'est sandwich of the 60's
Served Tuesday - Thursday
ALSO
Complete Menu
Breakfast--Luncheon--Dinner
Home Made Pastries
Open 7 A.M. - 9 P.M.
Phone LI 7-2262 Charlevoix

PARKSIDE
DINING ROOM
Over Looking Charlevoix's Yacht Harbor

A DINING EXPERIENCE -
OUR FAMOUS
PRIME RIBS
Of Delicious Beef
Home Made Rolls
Baked Idaho
Garden Salad
$3.25
Delicious Home Made PASTERIES
- PLUS -
An Appetizing Menu For
BREAKFAST —LUNCH—DINNER

Poison Ivy: Vacation Villain

Poison ivy, which is common in some of the wilderness areas around Charlevoix, can cause suffering in sensitive individuals, leading to expensive medical bills and sometimes a ruined vacation. Learn to recognize it. Then avoid it.

The leaves of the plant are smooth, glossy and firm and the edges entirely or partially coarse-toothed. They grow in threes and are borne alternately on the stem. In early summer, whitish dull flowers grow from the axils of the leaves and are succeeded by round, dull white fruits the size of a field pea.

* * *

THE OFFENDING substance is an oil which is present throughout the entire plant and which, upon contact with the skin of a sensitive person, creates a toxic action. Even the handling of animals and automobile tires which have come in contact with the plant will transmit the oil to the handler.

The oil will stick for an indefinite period to clothings, boots and tools and from these it is easily transmitted to hands, face and any exposed part of the body. If you have been contaminated with the oil, act at once. In the susceptible individual, the irritant already will have begun to cause a sensitivity reaction.

* * *

WASH THE contaminated parts of the body with thorough latherings of soap and repeated rinsings with water. Yellow laundry soap is preferable to toilet soap. After thorough washing, a neutral lalc, or corn starch may be applied.

Contaminated clothing should be washed thoroughly and repeatedly with soap and water. If the clothing has to be dry-cleaned and you are sending it out, wrap it carefully and label it "contaminated with posion ivy." Thoroughly cleanse contaminated tools and equipment with a safety solvent.

Should a rash develop after precautionary soap and water measures have been taken, and medical aid is not immediately available, apply a thick paste of soap; let it dry and leave on overnight; or use a calamine solution or other approved medication. Protect the inflamed skin from further irritants. Cool compresses of ice water or applications of corn starch will help relieve inflammation.

IF YOU are working in an area where the plant is growing, wear clothing to cover as much of the skin as possible. Tuck plant legs inside boot tops. Leather laces do not retain as much oil as cotton laces.

Better, wear rubber boots and gloves, washing them at the end of the day.

Poison ivy should be burned only in isolated areas. Avoid contact with the smoke; particularly avoid getting it in the eyes, or inhaling it. The oil in the plant may be vaporized, and the vapor, carried by the smoke, may cause the sensitive to break out some distance from the burning plant itself.

POISON IVY? Sometimes it's hard to tell. Vacationers are cautioned to look for a plant with smooth, firm, glossy leaves, with the edges entirely or partially coarse-toothed. Leaves grow in threes, and appear alternately on the stem. At this time of year, the plant may be identified by small white berries, the size of field peas.

TENNIS is one of the city-sponsored recreational activities available to residents and visitors alike in Charlevoix. Here, a tennis lesson is being given at one of the city courts.

Accommodations ...in Charlevoix County

AL-RAY CABINS- On Lake Charlevoix at Ironton Ferry. 7 units, 2 bedrooms, Boat furnished with cabins. Mrs. L. Wright, M-66, Ironton. Ph. 547-2006.

ARCHWAY MOTEL- On U.S. - 31 south. Heated swimming pool. 15 single, double and family units. Close to restaurant. Mr. and Mrs. Marian Fay, Charlevoix. Ph. 547-2096.

CHARLEVOIX MOTEL- On M-66. 6 units with kitchenettes. Single and doubles. Sleeping from 2 to 6 guests. Frank W. Smith, 1001 May St., Charlevoix. Ph.547-2097.

GARTEN'S GUEST LODGE- On Lake Michigan. 5 rooms, 1 suite with private bath. Day, week or month. OPEN YEAR ROUND. Mr. and Mrs. Wm. Garten, 202 Michigan, Charlevoix. Ph. 547-9649.

SILVER BIRCH MOTEL- On U.S. - 31 south. 8 units, FREE TV in rooms. Carpeting, hot water heat with room control. OPEN YEAR ROUND. Mr. and Mrs. Lorin Corwin, Charlevoix. Ph. 547-6601.

VILLA NUAVA RESORT- On Lake Charlevoix. OPEN YEAR ROUND. Homes and apartments, complete kitchens, private beach. Mr. and Mrs. Wm. Dajnowicz, M-66, Ironton. Ph. 547-2030.

VICTORIAN GUEST HOUSE Overlooking Lake Michigan. OPEN YEAR ROUND. Beautifully furnished rooms. Close to restaurants. Mr. and Mrs. E. M. Anderson, 206 Michigan, Charlevoix. Ph. 547-9797.

WAL-MAR COURT U. S. 31 north. Rustic modern separated units, stone fireplaces. Some kitchenettes. Sleeps 2 to 8 in one unit. Clean comfortable. Wallie and Marie Loder, Charlevoix. Ph. 547-2224.

Each Evening featuring
BILL FONTAINE
AT OUR
PIANO BAR
"A one man show for your listening, Dining and Dancing enjoyment"
Wayne and Al with "The Big Sound"
Join Bill Fontaine on Friday & Saturday

FAMILY STYLE
SHRIMP
DINNERS
All you can eat-
Golden Brown Deep Fried and Boiled Jumbo Shrimp
EVERY TUESDAY and FRIDAY NIGHT

Select Your Favorite Wines and Cocktails From Our Refreshing Beverage Menu.

The ARGONNE
•Phone LI 7-9331
•Boyne City Road
Northern Michigan's Finest Supper Club
Herb Moore and Ted Ager your hosts

-Petoskey Ave. at the Traffic Signal- Charlevoix

No Waiting!

CAFETERIA STYLE

A Good Selection of Home Style Cooking Always Ready for Your Selection

Homemade Bread and Rolls

BREAKFAST SERVED DAILY 'til 2:00 P.M.

"DRESS CASUAL...COME HUNGRY"

LA BLANCE'S Hitchin Post Cafeteria

Greensky Church Part of State's Indian History

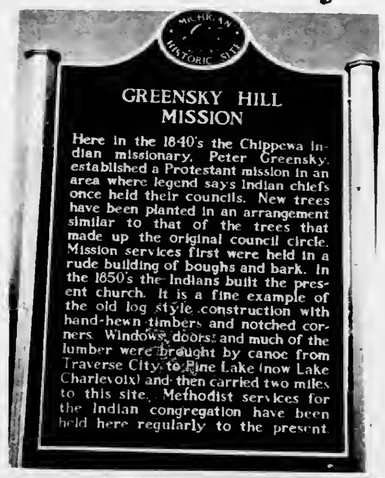

Charlevoix's Modern Hospital...With Scenic View

Hospital Ready to Serve You

The Charlevoix Hospital offers several bonuses for summer visitors and year-round residents. These come in the form of the theropeutic view of Lake Michigan and a congenial staff.

The hospital is one of the best equipped in northern Michigan and boasts a staff of outstanding doctors and technicians. Vacationeers need have no fears of emergencies while enjoying their leisure days in Charlevoix.

The generous gifts and support of summer residents have made it possible for Charlevoix to have this fine medical facility.

Our Living Heritage

Greensky Hill Indian Methodist Church welcomes summer visitors. The rustic log chapel in its quiet hilltop setting promises quiet moments of meditation for all who seek escape. Services are held every Sunday morning at 9:30.

The mission was founded in the 1840's by Peter Greensky, an Indian missionary. It has been recognized as a valuable historical site by the Michigan Historical Commission.

The church and historic marker are located on old US-31 north of town, overlooking Susan Lake. Your best bet is to ask at your motel or a service station or restaurant for directions.

ZZOOOMMM
Cities Service has changed into something more powerful!

Cities Service is CITGO* now!

We're dressing up our stations . . . to make room for the **ZZOOOMMM!**

ZZOOOMMM IN A NEW, MORE POWERFUL GASOLENE! Modern as the space age—clean, strong and powerful. Keeps new cars young, gives old cars **ZZOOOMMM!**

ZZOOOMMM IN A NEW OIL! More protective against corrosion and wear than any oil on the market today, the finest long range formula yet!

ZZOOOMMM IN OUR SERVICE! Friendly, helpful **CITGO** service—try it and see what **ZZOOOMMM** means to you and your car!

CHARLEVOIX OIL COMPANY
101 Michigan - Phone LI 7-6581
drive into **CITGO** . . .
drive out with **ZZOOOMMM!**
*CITGO . . . Trademark of Cities Service Oil Company

THE CHARLEVOIX
Municipal Golf Course
Relax and play golf on a well kept nine hole course for only
$1.75
Located on U.S. 31 Just North of Charlevoix

* Cashmere and Lambswool Sweaters by Bernhard Altmann and Pringle of Scotland

The Cashmere Shop
Grand Rapids • Charlevoix
Vera V. Van Dusen

* Mohair by *Rosanna*
Ladies and Mens Ready-to-wear
Jewelry by Hobe

Shanty Creek Lodge

FOR LABOR DAY FUN!
Play Golf On Shanty Creek's New 18-Hole Course
Green Fees $4.50 For All Day - 9-Holes - 2.50
Cushman Electric Golf Carts and Pull Carts to Rent
Completely Stocked Pro Shop
Hadley - Haymaker - Izod - CoberKnit Sportswear
Located At Bellaire - Phone 616-Je 3-3833

The Ghost That Haunts Jordan River Valley

East Jordan, at the lip of the South Arm of Lake Charlevoix, is the gateway to the scenic Jordan River Valley.

The historic Jordan River empties into Lake Charlevoix at East Jordan. Travelers can follow its course south through rollings hills and wooded countryside.

THE JORDAN earned its first fame during logging days when lumber camps operated along its banks and the pine and hardwood was rafted down it to sawmills on Lake Charlevoix.

Later sportsmen came from around the world to catch its grayling. It was one of the State's last major strongholds of this strikingly beautiful fish that has become a ghost on the conscience of Michigan conservationists.

Today canoeists and fishermen float the Jordan in canoes and AuSable longboats. The fishermen find satisfaction in creels full of brown and bronk trout.

At headwaters of the river is a new Federal Fish Hatchery which will restock the Great Lakes with lake trout. The hatchery will be dedicated in May.

East Jordan provides many free recreational facilities for visitors, including a new city airport with turf runways, excellent docks for cruisers and small craft, Sportsman's Park with picnic facilities and where camera fans will find many kinds of wildlife, including swans for which the city is famous, small boat launching ramps, an historical display in Memorial Park featuring an old steam railroad engine, Old Fashioned Fourth of July celebration, Portside Art Fair the first weekend of August, fine bathing beach and city sponsored recreational programs, including softball.

Visiting trailerites and campers will find acres of city-owned facilities available at modest fees at the Tourist Park on Lake Charlevoix. The park has complete facilities and many recreational features, including tennis and shuffleboard courts and swimming beach.

LT. COMDR. Dale Foster is one of the many Coast Guard officers and men stationed in the area whose job it is to provide for the safety of commercial and pleasure craft plying northern Michigan waters. Foster is skipper of the Coast Guard Cutter Sundew.

Water Safety Is Aim Of U.S. Coast Guard

Three Coast Guard units are stationed in Charlevoix. Their primary function is the safety of all those who travel the waters of northern Michigan.

In addition to the Coast Guard Cutter Sundew whose home port is Charlevoix Harbor, the city also host to the Charlevoix Lifeboat Station and the group headquarters for all Coast Guard operations in northern Michigan.

Commanding officer of the Sundew is Lt. Comdr. Dale Foster who assumed command of the ship in July. Group commander is Lt. Charles Millradt, while the stallon is under the command of Harland Speer, En. C. Speer has filled his post only since Aug. 6.

The Coast Guard celebrated its 175th anniversary Aug. 4, making it one of the oldest U.S. military services.

Recenlty, Coast Guard fleet units were assigned to the troubled waters off Vietnam. The Guard was sent because of its long experience in search and rescue, law enforcement and boarding operations.

Adm. E. J. Roland, Commandant of the Coast Guard predicts the decade ahead will be one of the busiest and most exciting in the Coast Guard's history. As always, he said, the Coast Guard will dedicate all of its resources towards providing the American people with the most effective maritime safety service in the world.

Autumn Coaxes Hunters to Area

Although summer is still dawdling on the doorstep, state Conservation Department employes are busily preparing for the coming bird and deer hunting seasons which will witness a new influx of visitors to the area.

The woods and fields around Charlevoix are still sufficiently unpeopled to leave lots of room for wildlife, and the area is fast becoming the destination of a growing coterie of nimrods from all corners of the state.

In Lansing, distribution of Michigan's 1965 hunting and trapping licenses and application forms for antlerless deer permits was started last week by the Conservation Department.

First mailings were made to Upper Peninsula dealers who are expected to have licenses and permit applications available with shooting and trapping rules by next week. The same forms and licenses, covering the state's deer, small game and furbearer seasons, should be in the hands of Lower Michigan dealers by early September.

* * *

HUNTERS planning to apply for some 228,000 antlerless deer permits available for 56 special areas will then have until Oct. 1 to send completed entry forms to the Conservation Department's Lansing office.

As in the past, they must buy firearm deer hunting licenses in order to get permit applications.

As of Aug. 18, the Department had received turkey applications from 7,000 hunters. Through the same date, 9,000 sportsmen had submitted applications for elk licenses.

Wiltjer's Shoreline Motel and cottages

On Beautiful Lake Charlevoix

One mile north of East Jordan on M-66 and M-32

Phone LE 6-2680

ANCHORAGE RESTAURANT

The Finest in Foods

Open Daily

5 A.M.-8 P.M.

Carry Out Service

Ph. LE 6-9221

102 Mill East Jordan

Get Your Summer Hairstyling At

Helene's Beauty Shoppe

OPEN MONDAY THRU SATURDAY

Evenings By Appointment

FREE PARKING

Phone LI 7-2261 102 Park St.

MIRRORS OF ALL KINDS

(32 Assortments)

FRAMES of Gold Leaf--Gold & Brown--Gold and White--Bone--Gray--Beige --White.

PRICED TO SUIT YOUR BUDGET!

from $15 to $300

Glass of all kinds-Store Fronts-Auto Glass-Sliding Glass Doors.

O'Donnell Glass

425 Madison Street Petoskey Phone DI 7-3847

Across from the Dairy Queen

SPECTACULAR FOOD BUYS

SPARTAN FROZEN MEAT PIES 5/69¢ 8 oz.

MUSSELMAN'S APPLE SAUCE 2/19¢ 16½ oz.

Gerber's Strained BABY FOOD 4½ oz. 10/89¢

SHURFINE SHORTENING 3 LB. 69¢

COTTAGE CHEESE 19¢ LB.

SHURFINE FLOUR $1.75 25 lb.

Also Beer and Wine to Take Out

EAST JORDAN Other Stores In Gaylord Kalkaska Grayling

Glen's MARKET

HUNDREDS of swimmers flocked to the Lake Michigan Beach August 5 when the temperature climbed into the 80's in Charlevoix. By the same token, downtown streets were virtually deserted as tourists and townspeople alike sought relief from the heat. Complementing the natural beauty of the Lake Michigan beach were quite a number of girls in bikinis.

Tips for Water Safety

Mid-summer is a good time to review safe swimming practices, particularly in an area like Charlevoix which abounds with excellent bathing facilities.

One of the cardinal rules of safe swimming is never to go into the water alone. Make sure you have a pal along to help--or run for help--if you need it.

Another old - time safety precaution which still makes sense is to wait an hour after eating before going into the water. Digesting a meal is strenuous activity, and the stomach demands and gets an increased blood supply after eating.

Exercising muscles also need more blood, and the swimmer who eats and then goes swimming it placing too great a burden on his circulatory system. Cramps are likely to result.

Another wise precaution ts to swim only inside those areas marked off as a safe swimming area. This is the area that the guard on duty can effectively oversee. Don't complicate his job by swimming out-of-bounds.

Swimmers also should keep in mind that painful sunburn can result from over - exposure, particularly near water where batbers are exposed to the added reflection of the sun's rays. Many a promising vacation has been spoiled by a severe case of sunburn on the first day. Take the sun in easy stages, and you'll take home a suntan to be proud of.

Great fires from little embers grow; be careful with fire in the woods.

Carelessness by smokers triggered 268 fires and a loss of 7,561 acres in Michigan last year. Most of the damage-5,475 acres--centered in the northern Lower Peninsula.

Debris burning is the No. 1 cause of forest fires in Michigan. Last year, it erupted into 362 fires, about one-quarter of the state's total, to blacken 3,435 acres.

CIRCLE T RIDING STABLES

BOYNE FALLS, MICHIGAN

1 Mile South on US-131

ONLY $1.50 PER HOUR

-Ponies For Children-Trail Guides-

HAY RIDES by RESERVATION

Telephone 549-2846 Boyne Falls, Michigan

LOG COTTAGES

A-Frames and Plywood Delivered & Erected Anywhere. 17 Years in Precutting Cottages.

"MODELS ON DISPLAY"

MILLS CABIN MILLS

ON M-75 BOYNE CITY, MICHIGAN

THERE'S A BOAT FOR EVERYONE AT

WALKER'S

"TROJAN 31" SEA VOYAGER

Twin 195's

MID-SEASON DISCOUNTS!

SAVE $1,400.00 on the Brand new 31' Trojan Sedan.

SAVE $600.00 on the Century "Scamp."

SAVE $750.00 on the Beautiful Century "Resorter" 19'.

SAVE $600.00 on the Trojan "Manhattan."

SAVE on all used boats now on sale at Walker's.

SEE the 36' Chris Craft Cabin Yacht with twin 115's -- Just on the market. Many extras. $5850.00

Let us show you the Sav-Cote Plastic Paint and the International Epoxy Corporation's miracle products.

Their "Under - water" putty is amazing.

WRITE TODAY! Now is the time to order the boat you'll want when you come to Charlevoix. Remember, we will finance any boat we sell and give the first winter's storage free.

WALKER MARINA

CHARLEVOIX, MICHIGAN

TEL. 616-547-2293 OR 616-547-6767

You'll Like The Home Style Cooking At The ROWE INN

Special

Complete Sunday Dinner

$2.00

OPEN SUNDAY 12 Noon-7:30 P.M.

DAILY 11A.M.-9:30 P.M.

Ellsworth - East Jordan Rd. Closed Wednesday

DR. JOHN PRAY

Veterinarian

Small Animal Hospital Boarding and Clipping

DI 7-3801 - Petoskey

THERE ARE 19 REASONS WHY MAIL FOR JAMESTOWN, ALA. CAN BE MISSENT...

* Jamestown, Ark.
* Jamestown, Calif.
* Jamestown, Colo.
* Jamestown, Ind.
* Jamestown, Kans.
* Jamestown, Ky.
* Jamestown, La.
* Jamestown, Mich.
* Jamestown, Mo.
* Jamestown, N. Y.
* Jamestown, N. C.
* Jamestown, N. Dak.
* Jamestown, Ohio
* Jamestown, Pa.
* Jamestown, R. I.
* Jamestown, S. C.
* Jamestown, Tenn.
* Jamestown, Va.

When you use ZIP Code in your address, your correspondence is more likely to wind up in the right Jamestown. ZIP Code adds accuracy to your mail.

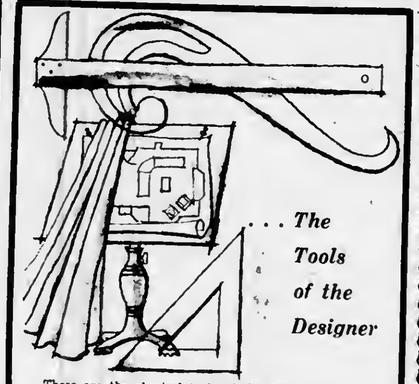

. . . *The Tools of the Designer*

These are the physical tools of the designer. However, the most important assets are missing—experience, creativity and imagination. We pride ourselves on our interpretation of your taste and personality into the most pleasing interiors. We invite you to call upon our talents, and we promise you a whole new mode of living.

HESS FURNITURE COMPANY

Phone LI 7-6518

113 Bridge St. Charlevoix

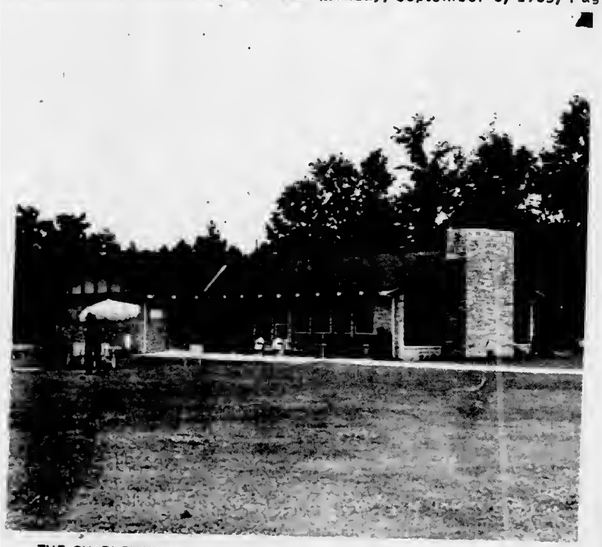

THE CHARLEVOIX Municipal Golf Course, an US-31 at the north city limits, welcomes summer vacationers to enjoy its fairways. For a mere $1.75 golfers can play the par 37, 3,100 yard nine-hole course.

THE CHARLEVOIX Public Library welcomes summer visitors. The library is open from 1:30-5 p.m. Monday through Friday and from 10 a.m. to Noon on Monday, Wednesday and Saturday.

Although a person could survive on only 6 pints of water per day, Americans are using at least 150 gallons per day in their homes, reports the National Wildlife Federation. During National Wildlife Week, March 14-20, the Federation is calling on every citizen to help "FIGHT DIRTY WATER"--and keep America's supply of water clean and usable.

Shuffleboard courts and equipment are available for visitors at East Park--where the boats dock on Round Lake--and at the City's Lake Michigan beach. The East Park courts stay open as late as there are players. Kingpin at the East Park courts is King Saunders.

More exports originate in Detroit than in New York City, according to the U.S. Department of Commerce Export Origins Study.

The Michigan Department of Agriculture estimates the value of Michigan's annual agricultural exports at $134 million.

Ponderosa Riding Stable

$1.25 For 3 Mile Ride
Pony Rides For Children
½ Mile East of US-31
on Ellsworth-Attwood Rd.
Closed Sunday Phone LO 6-2353

All Children's and Women's Summer Wear
REDUCED 1/3
Polly - Kay Charlevoix

MICHIGAN BOTTLED GAS CO.
Fast and Dependable Service
JIM'S GAS SERVICE
Phone LI 7-9290 or LI 7-2902
Jim Elzinga, Owner
We Fill Your Tanks

BROWN MARINA, INC.
We Invite You To VISIT OUR SHIP'S STORE

207 BELVEDERE
CHARLEVOIX
PHONE LI 7-6555
YOUR AUTHORIZED *Chris-Craft®*
SALES & SERVICE IN THIS AREA
- 20 TON TRAVELIFT HOIST
- MAJOR AND MINOR REPAIRS
- INTERNATIONAL PAINTS AND COMPOUNDS
- COMPLETE REFINISHING SERVICE
- WET OR DRY - - - COVERED OR OPEN STORAGE

"If you're a boater . . . you're sure to enjoy a visit at our marina."
Gulf

Big Rock Draws Thousands

Visitors Watch Movie on Nuclear Power, Then Ask Questions

Telephone Recording and Model Tell How Reactor Works

ZZOOOMMM
· New sound of power

· New sign of power!...
· New name* for Cities Service!
We're dressing up our stations . . . to make room for the *ZZOOOMMM!*

ZZOOOMMM IN A NEW GASOLENE!
Modern as the space age—clean, strong and powerful!

ZZOOOMMM IN A NEW OIL!
More protective against corrosion and wear than any oil on the market today, the finest long range formula yet!

ZZOOOMMM IN OUR SERVICE, TOO!
Friendly, helpful **CITGO** service — try it and see what *ZZOOOMMM* means to you and your car!

CHARLEVOIX OIL COMPANY
101 MICHIGAN LIBERTY 2-6581
drive into **CITGO** . . . *drive out with* *ZZOOOMMM!*
*CITGO . . . Trademark of Cities Service Oil Company

Worldly Audience

Consumers Power Co.'s Big Rock Nuclear Power Plant has become a symbol of Charlevoix's unique blend of dynamic progress and dramatic beauty. Set along Lake Michigan amidst some of the most scenic shoreline in North America, the nuclear plant's Information Center has attracted more than a quarter - million visitors.

Tens of thousands of these people would not have come to Charlevoix, except for the power plant. Today Consumers advertises its Information Center on billboards throughout the state.

This series of "Courier Camera" photos shows some of the hundreds of people who visited the Information Center on a typical afternoon. In the last month visitors have come from 47 states and 20 foreign countries.

Chuck England, Information Center director, reports the biggest rush is on Wednesdays. The most often asked question is how nuclear power compares economically with coal. Assisting England at the Information Center are Pat Kujawski, James Stewart, Sharon Wood, Mike Allen and Hy Heaton.

Hello There.

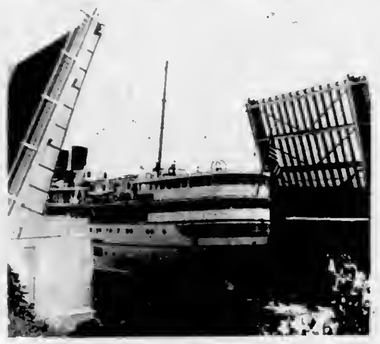

Pine River Bridge is Always Busy

The always-interesting million - dollar Pine River Bridge (US-31 Bridge) in downtown Charlevoix opens wide to let the South American, a Great Lakes cruise ship, enter Round Lake from Lake Michigan.

The bridge is operated year around by the Michigan State Highway Dept. Passing through it during the summer months are the plushest pleasure yachts on the Great Lakes, as well as humble outboards and massive Great Lakes freighters.

If the bridge tender isn't busy stop in and talk to him; they're pleasant fellows. But if there's a ship on the river don't intrude...operating this giant machine is a tricky business.

There's almost always something to see at the bridge. If there are no boats simply study the ever-changing current of the Pine River. Ripley once stated that the Pine River is the shortest in the world and the only one that runs in two directions.

The bridge provides the only route around Lake Charlevoix between Lake Michigan and Boyne City. Charlevoix's main street was named Bridge St. because of the bridge.

Don't Stow Tackle Yet, Anglers Told

The fisherman who puts his tackle away just because dog days have arrived may be missing some of the most exciting sport of the year. That's the message from Dick Kotis, fishing expert from Arbogast.

"The secret of success during dog days," Kotis reveals, "is to go out at night."

This advice makes good sense. Many of America's best game fish - largemouth and smallmouth bass, walleyes, brown trout, channel catfish tend to be nocturnal anyway. And through the heat of the summer, they do nearly all of their feeding after dark-and after too many fishermen have gone home.

• • •

BUT HOW do you fish after dark? "For bass," replies Kotis, "use surface plugs in the same places you are likely to find bass early in the season."

Cast your topwater lures along shallow shorelines or beside weedbeds. And never neglect to toss your topwater lure around boat docks, piers and pilings. During the hours of darkness this is like playing with dynamite.

Fishing at night is also a pleasant way to "escape." Skiers and speedboaters have retreated to dry land and the waters belong exclusively to fishermen. An angler can relax and light up a pipe. Next thing he knows, a lunker bass will be cavorting on the end of this line.

Annual Events

February
- Winter Sports Festival--City of Charlevoix.
- National Snowmobile Rally-East Jordan

March
- Boyne Mountain National Ski Races-Boyne Falls

May
- Annual Canoe Race on the Bear River at Walloon Lake.
- National Mushroom Contest-Boyne City.

June
- Band Concert each Wednesday evening-Boyne City.
- Walloon Yacht Club - Walloon Lake-holds races twice weekly...featuring sailfish, 17 meter and snipe races.

July
- Venetian Festival - City of Charlevoix-late July
- Jordan Valley Festival-July 4th-City of East Jordan.
- Band Concert - Boyne City, each Wednesday evening.
- Band Concert-City of Charlevoix, each Wednesday evening.
- Fireworks - July 4th-Boyne City.

August
- Arts and Crafts Fair-City of Charlevoix, second Saturday
- Old Timers Picnic-East Jordan.
- Portside Arts Fair - City of East Jordan, first Saturday-Sunday
- Band Concert-Boyne City
- Band Concert-Charlevoix

More than 3,000 licensed motor carriers serving Michigan make the state a national hub of truck transportation. They carried about a billion dollars worth of goods over Michigan highways in 1962.

EVINRUDE'S NEW SKEETER IS HERE

WINTER IS FUN AGAIN

With the SKEETER you can cruise the snow-bound countryside — tow skiers and tobogganers — enjoy hours of fun-filled activities with family and friends. You'll use the SKEETER for ice fishing, hunting and photography trips.

The SKEETER is America's first advance-design snow vehicle. It's from EVINRUDE, which means trouble-free performance — and dependable service, when needed. See it in our showroom, now!

REDFERN MARINE
Ph. FR 7-4700
Clam River
EVINRUDE SKEETER SALES & SERVICE

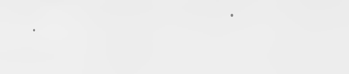

NORTHERN MICHIGAN'S FINEST MOTOR LODGE
On US 31 Overlooking the Yacht Harbor

All the pleasures of Northern Michigan's most distinquished resort region are yours when you stay at the Lodge of Charlevoix.

Picture window rooms with halconies, heated year 'round indoor pool, TV, Hi-Fi and phones in all the rooms. Compliimentary continental breakfast, family accommodations, central play yard.

For reservations phone 616-6565

THE Lodge OF CHARLEVOIX

Wal-Mar-Coiffeur Shop

Located in Oleson's Beautiful Shopping Center
Charlevoix

AIR - CONDITIONED SHOP

Open Evenings Tuesday and Thursday
By Appointment 547-2224

On The Shore of Walloon Lake It's

Nickey's Silver Birch Inn and Cottages

OPEN ALL YEAR

Complete Dining or Snack For The Entire Family!

Mrs. Lil Snyder -- Noted For Her Tasty Preparation of Foods Is Now in Charge of the Dining Room and Kitchen.

12 Complete Housekeeping Cottages.
Rooms in the Inn with Private Bath

IN THE HEART OF THE "BIG 6" SKI AREA

Complete Dinners and Daily Specialties

* Friday Nite - Sea Food Platter
*Saturday Nite - Prime Rib
*Sunday - Roast Chicken
DINING ROOM OPEN DAILY
8 A.M. - 9 P.M.

Reservations Appreciated
Home Made Baked Goods To Go
Phone 535-2482

Beaver Island--There's Nothing Like It

One of the world's most unique vacation retreats is Beaver Island, 32 miles out into Lake Michigan off the Charlevoix harbor.

Here are historical sights dating back more than a century, water sports of all kinds, fine accommodations and mile upon mile of scenic beauty for relaxation or recreation.

Known as "America's Emerald Isle," Beaver Island, 14 miles long and six miles wide, is the largest and most extensively developed island in a group of 13.

The new motor ship Beaver Islander, and airplanes operated from the Charlevoix and Harbor Springs airports, carry visitors to St. James, only community on the island. During the summer the ferry makes two round trips daily and planes leave at the convenience of passengers.

Many visitors take their cars to the island; others leave them on the mainland. Taxi service and car rentals are available on the island. The island also has an airport, scene of one of the nation's largest Dawn Patrol meetings the first Sunday in October, with two runways, the longest 3,500 feet and many guests make the 15-minute air hop from the mainland in private planes. Still others come by privately-owned boats and use the island's improved dock and marina facilities in a fine natural harbor.

Settled first in the early 1840's by a colony of Mormons under leadership of James Jesse Strang, who was enthroned as the only king ever to rule within the United States, Beaver Island was taken over 100 years ago by a hardy band of Irish fishermen after fall of the Mormon empire with the assassination of Strang.

Traditional celebrations at St. James annually include the homecoming in August -- a full day and evening of gala events that provide entertainment for visitors -- and St. Patrick's day, when a full program of revelry in true Irish custom attracts a great throng of visitors.

All activities and interests on the island are focused at St. James. A hotel, one of West Michigan's fine resort lodges; several cottage colony resorts, rental cottages, an excellent state camp site, tourist courts, motels and unique stores provide guest accommodations for any size vacation budget.

On the island are seven inland lakes, three of them providing good fishing for game and panfish. The run of perch at St. James bay each spring and fall is rated among the finest in the Great Lakes.

Exceptionally good smallmouth bass and pike fishing in the bays of nearby Garden island also attract fishermen by motor launch from St. James harbor.

The island's Lake Genesareth has a public fishing site and boat launching area.

The 54 square miles of land on the island is virtually one forest, providing game cover that assures excellent fall hunting for grouse, rabbits, squirrels, ducks, geese and deer. The deer herd has been increasing steadily in recent years and the island is as productive as other sections of Michigan for deer hunters. Fox and coyote hunts are also popular.

Three of the nearby islands -- High, Garden and Hog -- have recently been acquired by the state conservation department for game population research on grouse and deer. Turkeys were recently introduced on the island group.

St. James has a new modern medical center directed by a resident doctor. A resident Franciscan priest holds daily masses at the Catholic church and services are conducted during the summer in an Episcopal mission church.

The island has 75 miles of improved highways, enabling motorists to drive over good roads to all parts of the island. On St. James bay is a spacious municipal beach and playground equipment for children. At a half dozen other points on the island and at the resorts there are other bathing beaches.

Other activities include horseback riding, miniature golf, hiking, tennis, and shuffleboard.

Among the places of interest are the two lighthouses and the United States Coast Guard station. Most interesting of the lights is Beaver Head at the south tip of the island, erected in 1853 and still in service, the third oldest on the Great Lakes.

Historic landmarks are numerous. There are the old print shop and approximately 20 other buildings of the Mormon era. A museum, with hundreds of items from earlier days, has just been opened in King Strang's original home. The tomb of Dr. Fedore Protar, a Russian count exiled by the czar for freeing his serfs, is the symbol of another era on the island, when Protar doctored the residents free.

In late summer and fall when hay fever suffers seek relief, Beaver Island, which has virtually no pollen in the air, is an ideal haven.

KILLARNEY INN
ST. JAMES, MICHIGAN
LOOKING FOR GOOD HOME COOKED FOOD. . .STOP AT THE KILLARNEY INN.
*
Home Baked Bread
Serving 6:30 a.m. to 8 p.m.
GRACE COLE, OWNER

The BEAVER LODGE

Host to the Island Traveler
St. James (Beaver Island) Mich.
Reservations Phone 448-5191

Dining: Unexcelled food has always been part of the Beaver Lodge reputation. At your request we will gladly pack a picnic lunch to start you off for a day of hiking or an adventure of island exploring.

Cocktails: The modern, all glass fronted cocktail lounge affords many hours of evening enjoyment. The setting sun, silhouetted between the surrounding islands, is a scene you will carry with you long after you have left the Emerald Isle.

Lodging: American plan accommodations include three meals daily and modern spacious rooms, each with private bath. Home cooked food is served in the dining room where you may dress as you please.

Golfing: An exciting golf course located in the midst of nature's birch and pine trees, over-looking Lake Michigan, provides a challenge for duffer to pro. The constant maintenance and repair assure the finest golfing in Northern Michigan.

BOB SEVERANCE, MANAGER
"Mat" Melville, Golf Pro

• STEAKS • COCKTAILS
• CHOPS
• NATIVE WHITE FISH • DRAUGHT BEER
You're Always Welcome...
On Americas "Emerald Isle -
CIRCLE M LODGE
Your Hosts
Reservations Appreciated
Phone 448-5968 Jack & Eileen Martin
St. James, Michigan

If We Don't Have It, You Don't Need It!

Vernon H. LaFreniere
GENERAL MERCHANDISE
Beer, Wine and Package Liquor
Groceries, Souvenirs
Phone 448-5000 Beaver Island

THE BEAVER ISLANDER
New Modern Motor Ship to Beaver Island

LOUNGE ROOM:

A CRUISE on the Beaver Islander to St. James on Beaver Island most certainly will be one of the long-remembered events of your vacation. An experienced, courteous crew to serve and assure you an enjoyable trip. We suggest you take your car for motor trips to enable you to fully enjoy the scenic splendor and reach historic points of this delightful vacation land.

* 1965 SCHEDULE - WEATHER PERMITTING

JUNE 26th, JULY, AUGUST, THRU SEPT. 6th.
Two Trips Daily
Leave Beaver Island 7:00 A.M.
Arrive Charlevoix 9:15 A.M.
Leave Charlevoix 10:30 A.M.
Arrive Beaver Island 12:45 P.M.
Leave Beaver Island 3:00 P.M.
Arrive Charlevoix 5:15 P.M.
Leave Charlevoix 6:00 P.M.
Arrive Beaver Island 8:15 P.M.

SEPT. 7th THRU OCTOBER
Same Schedule as June 13-25 (above) except no boat Tuesday
NOVEMBER — Daily except Sunday
Leave Beaver Island 9:00 A.M.
Leave Charlevoix 1:30 P.M.
DECEMBER — Monday, Wednesday and Friday only.
Leave Beaver Island 9:00 A.M.
Leave Charlevoix 1:30 P.M.

For Information or Reservations Contact:
BEAVER ISLAND BOAT COMPANY
City Dock - Charlevoix, Michigan Phone LI 7-2311
James W. Gallagher Manager * Lawrence McDonough, Captain

HOAG & SON
SPRINGPORT, MICHIGAN
FILE

City Rings Up Good Season

A spot check of Charlevoix merchants and tnnkeepers lndicates the season just ended was a highly profitable one for all concerned.

None of the merchants was able to come up with a dollar and cents figure on how well they did, but the consensus was that the season generally was better than 1964.

They attributed their tncreased profits to better weather In August, and most expressed the opinton that 1965 would have been even better without so much chilly weather the last of July.

Some thought the influx of visitors and climbing cash register receipts simply reflect the high level of busiNess activity generally around the country.

•••

ONLY ONE businessman, Oscar Stroud, owner of Stroud's Wayside Motel and Cabins on Petoskey Road, labeled the season "only average."

Stroud said his "off-season" business up to July 1 was down some from last year, but that August was about as good as last year.

He added that the disappearance of perch and smelt from watere around Charlevoix have cut deeply into his spring and fall business.

Stroud, who has provided housing for Charlevoix tourists for the past 30 years, will close for the season about the first week in November.

ALSO IN the tourist accommodatton business Is Mrs. William Garten, 202 N. Michigan, who has rooms for rent. Mrs. Garten reports e very good year, "although it could have been better if the weather had been more obliging."

Mrs. Garten says she and her husband have been In busiNess only two years here, so it's difficult to make comparisons. She said last winter they provided roome for e good many sklers, and ehe and ber husband are waiting to see what inroads, if any, compleilon of the Weathervane Terrace will make on their business this year.

She said she tried advertleing her roome for rent in a Detroit newspapere, but eo far none of her customere has mentioned seeing the ad.

GEORGE LA BLANCE, proprietor of the Hitching Post cafeterie, Is weil satisfied after his first year In the restaurant business.

"I'd eay we had a very good summer, but the bottom sure dropped out this past week, with cold weather moving in."

He, too, thinks cool weather this eummer tended to hold thinge back a bit.

LaBlance plans extensive remodeling of his cafeteria this fall, enlarging the dining room area so that next year he will have table service as well ae cafcteria stylc meals.

But for the traveler, LaBlance Is sold on cafeteria meals.

"A family In a hurry can stop, eat and bo on their way

(Continued on back page)

FLORENCE DUNDAS
Restaurant-Bar

BILL FOCHTMAN
Gas and Oil

MRS. WILLIAM GARTEN
Tourist Home

GEORGE LA BLANCE
Cafeteria

BOB LIEBERMAN
Clothing

CLARE STALEY
Sporting Goods

OSCAR STROUD
Motel

WILLIAM WEST
Restaurant

CHARLEVOIX the Beautiful COURIER
CHARLEVOIX COUNTY'S LARGEST NEWSPAPER
Vol. 68, No. 43 12 Pages | CHARLEVOIX, MICHIGAN, WEDNESDAY, SEPTEMBER 8, 1965 | 15¢ o copy In county $4 a year

QUICK THINKING and body coardination make a winning combination an the football field. Practice plays called by Coach Don Carey demond o gaad deal of each.

Football Schedule

Sept. t7	Rogers Clty	
Sept. 24	Mancelona*	
Oct. 1	Gaylord	
Oct. 8	Pellston*	
Oct. 15	Boyne Clty*	
Oct. 22	Grayling	
Oct. 29	East Jordan	
Nov. 5	Harbor Sprtngs*	

* Means a Home Game

Team Pleases Coach Carey

Charlevoix football coach Don Carey seems well pleased with the progress his boys have made during their first week of practice.

"I'm not picking any all-stars yet, but we've got a number of boys who look particularly good," Carey said.

More than 80 boys turned out daily last week, morning and evening, to exercise muscles they haven't used all summer in calesthenics and body contact plays.

• • •

ONLY A little better than a week ramains before the

(Continued on back page)

Community Chest Kick-Off is Sept. 13

Medusa Asks OK on Dock

The Crescent Stone Co. (Medusa) of Cleveland has applied to the U.S. Army Corps of Engineers office in Detroit for permission to construct temporary mooring facilities in Lake Michigan just offshore from Medusa property on South Point.

The project includes dredging the temporary harbor, constructing a temporary roadway out into the lake and sinking two pontoons, 10 feet wide and from 130 to 150 feet long.

The Corps of Engineers says anyone having any objection to such work should file a written protest with the Detroit office not later than 4:30 p.m. (EST) Sept. 9.

"The determination as to whether a permit will be issued must rest primarily upon the effect of the proposed work on navigatton, but other pertinent factors will also be

(Continued on back page)

Ray T. Conley

Conley To Head Michigan Week

Charlevoix, Antrim, Cheboygan, Crawford, Emmet and Otsego counties will organize for the 13th annual Michigan Week under direction of Ray T. Conley, first vice president of the First National Bank of Petoskey.

Charities Stand to Benefit

Community Chest Chairman Frank Bourgoin has erected a thermometer in the middle of East Park to record the progress of the 1965 campaign which begins next Monday. Collection goal is $12,709.

The "mercury" currently is pegged at 21 per cent, representing gifts from summer residents and summer businesses.

Judging from the enthusiasm of his division chairman, Bourgoin expects the thermometer to hit the 75 per cent mark or higher by the end of the first week of campaigning.

•••

BEGINNING Sept. 13, Commercial Division Chairman Ted Ager will have approximately 20 volunteers calling on 150 business places.

Ager believes that most businessmen are aware that a number of separate charitable drives not only can be a nuisance, but are inefficient as a means of raising money.

(Continued on back page)

Richard Mayer Is Still Missing

Charlevoix Police Chief Joe Smith reports there are no further clues to the disappearance of Richard (Hardi) Mayer who parked his car at the foot of Antrim Street Aug. 27 and never returned.

A 17-foot outboard motorboat Mayer rented from the Ward boat livery was found two days later beached at North Point on Lake Michigan. In the boat were a pair of sunglasses, a disjointed cane fishing pole, a bobber and a battered fisherman's hat.

Several days later, a missing section of the fishing pole was found on the Lake Michigan shore between North Point and Big Rock Point.

• • •

SMITH SAID Mayer's wife telephoned from Toledo Tuesday morning seeking any additional information about her missing husband. She came to Charlevoix Aug. 31, returning to her parents' home in Toledo the next day with her husband's abandoned 1984 Oldsmobile.

She said her husband was in the area to supervise rebuilding of the Country Cousin's Inn in Boyne City which he owns.

Guard Wrecks Cottage

A drinking party Sept. 2 ended in jail sentences for two Coast Guardsmen and extensive damage to a cottage owned by Mrs. Mary Bradley on Prospect Street, near Michigan Avenue.

Arrested as a reeult of the incident were Ralph Fosnot, 22, who pleaded guilty before Justice John Connolly Sept. 3 to a charge of supplying alcoholic beverages to a minor.

Judge Connolly fined Fosnot $100 and $10 coste and eentenced him to 80 days in the County Jail. Foenot will be allowed to serve out his jail term aboard the Coast Guard Cutter Sundew.

• • •

ALSO ARRESTED wes Michael Paul Weaver, 19, charged with mellcious destruction of property. Weaver was fined $10, plus $10 costs and ordered to spend 10 days in the County Jail.

The sentence will be served in jail, since Weaver already was on probation from Judge Connolly's court for disturbing the peece Aug. 5.

Weaver also wee ordered by the court to make resti-

(Continued on back page)

Jackson Team Dashes Hope of IGA Women

Edward's IGA, Charlevoix's representative in the women's State Softball Tournament, was elliminated by Jackson 11-8. The local entry hed battled through the district and regional tournaments to find itself among the elite playing for the state champtonship.

In the double elimination tournament held at Manistee, they ran smack into the defending champions from Owosso and were beaten 10-0 in their first contest.

•••

THE NEXT day they edged a good Ludington team 5-4 to get back into the winner's bracket. Sheryl Holborn doubled and singled to lead the attack while Mary Lou Ingalls pitched a four hitter.

Jackson sent the girls home posting a narrow 11-8 win. Charlevoix had the runners on base in the late innings but couldn't come up with the key hit to tie the score. Linda Supernaw and Sue Crain had a double and triple respectfully to pace Edwards'.

Manager Max Novak remarked, "The girls learned quite a bit from the trip and they played hard and were a good representative for our fine softball program. We were one of the youngest teams there and, for our first real effort in the state tournament, we were very pleased.

ONLY ONE window in this single stary cattage was left intact fallowing a drinking party by tenants last Thursday night.

INTERIOR of cottoge was jammed with broken furniture and toppled appliances. Abave, stove and water heater are tipped over in middle of kitchen floor.

Lakers Capture Title

Lake Construction won its lrst city softball champion-

ship, the Cardinals took the Peanut League crown, and Paul Reed ended up repeating as the women's champs as the final night of softball was completed.

LAKE CONSTRUCTION is fostboll city champ, winning a cliff-honger from American Mald Tuesdoy night. Front row (from left) Steve Foculok, Dean Davenport, Rick Grunch ond Ted Po'ter. Back row (from left) Nick Deyoung, Bill Marme, Hank Klooster, and Larry McBride. Missing ore Chorles Colemon ond Manager John Bass.

Lake won in thrilling style, edging American Mold 2-t in 10 long tense innings. Each team had won in the first two games of the series. Game details will be found on page 2.

THE CARDINALS swept their two games with the Lions, ending up undefeated and winning twelve straight on the season. Larry Potter hurled a heat one hitter against the battling Lions and when the Cards came up with four fourth inning runs it was all over.

The Cards combined base hits by Bob Deyoung, Norm Ostrum, Bob Reed, and Eric Hillman for the rally.

Archie Dayton, Chamber of Commerce manager, presented them with the Chamber Cup for their victory.

•••

PAUL-REED defeated Edwards 10-7. Three runs in the top of the final inning proved to be the margin of victory. Edwards fought gamely despite being weakened by the loss of two of their regulars who had to return to school. They rallied for five runs in their last turn at bat and a snappy double play by Paul-Reed perhaps saved them the ball game. Bez Sladek's third inning triple was a keyblow in their big inning.

U.S. Earmarks $83,846 for County

Broad new opportunities have been made possible by Congress for raising the educational standards of Charlevoix County's 37t children from homes with less than $2,000 annual income.

The "Elementary and Secondary Education Act of 1965" allocates $83,846 to Charlevoix County.

The entire 11th Congressional District, which includes all of the Upper Peninsula and seven northernmost counties in the Lower Peninsula, is authorized to receive $2,337,518 in assistance to education from the new law.

According to studiee by the Department of Health, Education and Welfare, there are 10,451 children aged 5-17 in the 11th Congressional District whose parents make less than $2,000 a year.

• • •

LIKE EARLIER Federal programs to assist education, the Elementary and Secondary

(Continued on back page)

Baby Items Go Quickly Thanks to Courier Ads

Charlevoix housewives are finding it pays to advertise on the classified page.

Mrs. Alvin Aronovsky of E. Dixon Street reports a quick sale of all the baby items she had listed, including carriage, crib and car seat.

Mrs. Louis Warner of Nettleton Street reports equal success with her backyard eale.

To place your ad in the Courier, telephone LIberty 7-6558, or drop in at the Courier office on Clinton Street.

Circlin' the Bases

with DEANO

Well, the season is now officially over and many people are still talking about the final game of the season between Lake Construction and American Mold. The game went 10 innings and provided local fans with some of the finest softball ever seen in the long history of the sport here.

Both teams deserved to win, yet it can never end that way. Lake Consiruction emerged the winner 2-1, but softball was the real winner because of the way the two teams played the game.

The three game series was full of thrills and sparkling plays. Lake won the first in eight innings 3-2. Mold came back strongly to win the second 9-3, thus setting the stage for the final game. The championship game in full inning by inning details went as follows:

***

FIRST INNING - American Mold ... Shortstop Deyoung threw out Ken Boss. Harv Cole bounced back to the pitcher, and Deyoung threw out Ken Balch on a hot smash.

Lake Construction...McBride popped to firstbaseman Cole, Davenport grounded a single through the middle, Grunch popped to third, and Potter flied high to Kowbell in left.

***

SECOND INNING - Mold... Ken Wogan's hot smash went as an infield hit. Kowbell forced Wojan at second. Des Milligan grounded to Klooster at first, Pete Brock walked, and Nate Boss struck out to end the threat.

Lake Construction ..Klooster flied hard to Ritt in center, Marme bounced back to the pitcher. Chuck Coleman lined a triple down the left field line and when Ike Boss banged a simtlar shot for a thres bagger, Lake had their first run. Deyoung bounced out to Boes at second. One run, two hits.

***

THIRD INNING...Ritt struck out, Boss rolled to Potter, Davenport threw Cole out on a hard smash to end the inning.

Lake Construction...third-baseman Milligao made two fine plays on McBride and Grunch, and Boss took Davenport's liner to end the inning.

***

FOURTH INNING... Mold-Balch singled sharply to left, Wojan lined hard to McBrtde in center, Potter threw Kowbell'e hopper into center field in an attempt to double up Balch and Balch scored and Kowbell was nailed at third for the second out Milligan popped out to end the inning. One run, one hit.

Lake Con -- Wojan made a fine catch of Potter's sky-high pop, Hank Klooster doubledoo ths right field foul line, Marme flied to third, and Balch made a tremendous play behind second to throw out Coleman and stop the Lake threat.

***

FIFTH INNING...Mold -- Brock and Boss struck out, Ritt worked a walk, and Ken Boss flied high to Marme in left.

Lake-Boss popped to Balch, Milligan just got Deyoung at first on a good play, and McBride flied to Boss at second.

***

SIXTH INNING...Mold-Cole went down swinging, Balch's long drive was hauled in by Marme in left, Wojan reached first on a hard hit ball that the shortstop didn't handle. Coleman threw out Kowbell for the third out.

Lake - Davenport reached first on an infield error, Grunch popped to Wojan, Potter went down swinging, and Klooster was thrown out by Milligan.

***

SEVENTH INNING - Mold - Milligan struck out, Brock bounced to Potter, and Ken Boss flew out deep to center.

Lake - Marme lined a lead off single into right center, Coleman struck out, Ike Boss went down swinging. Then Boss fired a third strike past Deyoung to get out of a jam and send the game toto extra innings.

***

EIGHTH INNING...Mold - Ritt popped to Coleman, Ken Boss beat out a perfect bunt, Klooster made a beautiful one-hand grab of Cole's foul fly for the second out. Balch lined his second single into left. Potter got Wojan on a vicious third swing to end the inning.

Lake...McBride struck out, Davenport dropped a double into left, Grunch popped to Milligan at third. Ted Potter sent the fans to their feet with a long blast into left which Kowbell caught with his back against the fence to end the inning.

***

NINTH INNING... Mold - Kowbell struck out, Milligan and Jim Alger bounced back to Potter who threw them out at first.

Lake - Nate Boss struck out Klooster and Marme, and Coleman flew high to Ritt in center.

***

TENTH INNING - Mold -- Coleman threw out Boss on a close play at first, Ritt struck out. Ken Boss ended the inning swinging at a third strike..

Lake - Ike Boss, after fouling off several pitches, finally struck out. Deyoung worked Boss for a walk. Larry McBride stroked a two-strike pitch up the alley in right center for a double, sending Deyoung to third. Davenport's slow bouncer to Cole was thrown home but was too late to catch the sliding Deyoung with the winning run. One run one hit.

The season came to an official close with the awarding of trophies to the winning team, their manager, John Boss, and Hal Forbrig, sponsor of Lake Construction.

***

LINEDRIVES...City softball is getting tougher and this season saw an outstanding brand of ball played at the fastball level. One definite reason is that boys start playing softball in our program at eight and continue to play through the peanut and junior leagues up into the fastball circuit. Outstanding players who have come up through the system include several members of the champion Lake Construction; Rick Grunch, Nick Deyoung, Chuck Coleman, Bill Marme, Larry McBride, and Ike Boss. American Mold has Dave Smith. The Merchants, John Duerr, Gary Stutzman and Larry Edwards. Olesons includes several - Dennis Warner, John Ferguson, Ed Holm, Rich Heeris, Doug Winnell...the leagues couldn't have been closer. Cards and Lions played off in the Peanut, Mold and Lake in fastball, Paul-Reed and Edwards ended in a tie for the womens and the Black Sox won the Kiwanis Youth League in their final game against the Green Sox. ...Potter family produces excellent pitchers. Ted Potter pitches for Lake Construction, sister Betty pitched for champion Paul-Reed, nephew Larry pitched the Cards to city title, and brother Eldie hurled for Ken's Dodge in the blooper league...A Tip of the Hat to - Max Novak for his devoted efforts in coaching three teams, Edwards of the women's league, Cards in the peanut league, and Novak's insurance in the blooper. Two of his teams won titles and the third Edwards lost by an eyelash...umpires Jack and Roxy Geer, Pete Ance, and Norm Helms for jobs well done... It's a rather sad sight at season's end to look at the empty bleachers and quiet dugouts. A season's passing is like the passing of a long time friend. You know how you're going to miss him and other friends don't fill the void. It's the same at each season's end, especially after such an enjoyable season as this year has been. However, next year will bring new teams together, new thrills, new experiences and there will still be many many faces of old friends. Till next year...

THE CARDINALS are champs in the Peanut League. Front row (left to right) are Bat Boy Jim Potter, Eric Hillman, Larry Potter, Randy Deyoung, Alvin Bergmann, Chris Hillman and Vince Left. Back row (from left) are Manager Max Novak, Mike Bergmann, Carl Novak, Charles Novak, Bob Reed, Bob Deyoung, Tom Bergmann and Coach Eldie Potter.

Talk of the Town

Rev. and Mrs. Lawrence Tenhopen had as their Labor Day weekend guests their son-in-law and daughter, Mr. and Mrs. Marion Easterly and family of South Haven.

Ronald J. Vandenberg STG3 returned to his duties aboard the USS Wilkinson presently stationed at Boston, Mass., following a visit with his parents, Mr. and Mrs. John Klooster. Enroute he visited briefly in Mt. Clemens with his brother and sister-in-law, Mr. and Mrs. Garry Vandenberg.

Susan Freedman returned home recently to join her parents, Mr. and Mrs. Gordon Freedman, after spending five weeks at Villard de Lans in the French Alps where she attended a French Language School and toured throughout the area on weekends. This will be the scene of the Winter Olympics in 1968.

Mr. and Mrs. Edward Troost have returned to their home in Grandville following a recent visit with Mr. and Mrs. Abe VerWys.

Mr. and Mrs. Donald Berlage and children have returned to their home in Toledo after spending the summer at their Michigan Avenue home.

Mrs. Nat Schaefer of Maple City and her son-in-law and daughter, Mr. and Mrs. Charles Wiedenhoft and family and a guest, Laura Mazur, of Marblehead, Ohio, visited friends here last week.

Mr. and Mrs. Dale Murphy and family have returned to Muskegon after spending a week with her parents, Mr. and Mrs. Ted Browe. They also visited his parents, the Thomas Murphys, while here.

Mr. and Mrs. Clarence Rabach returned Monday from a holiday weekend visit in Sturgeon Bay, Wis., with his mother, Mrs. Fred Rabach, and other relatives.

Beverly Trimble left last Tuesday for Sparta where she has accepted a teaching position. She had spent the past three school years teaching in an American school in Germany.

Xmas Trees Need Right Fertilizer

The proper use of fertilizer and weed control measures can improve Christmas tree quality or grade and bring the trees to maturity sooner, Ed Rebman, County Extension Director reports. Proper weed control and fertilization will results in shorter rotations, better quality trees and higher returns.

Choice and application of fertilizers may be toxic to evergreens. High concentrations of liquid fertilizers may be toxic to evergreens. High concentrations of liquid fertilizers may also be used but only at certain growth stages.

***

"FERTILIZATION and Weed Control on Christmas Tree Farms" is the title of a booklet prepared by Donald P. White, Michigan State University forestry specialist. The publication of the MSU Extension Service describes the newest methods for controlling weeds without costly soil preparation. Amounts and types of fertilizers used to improve appearance, hardiness and grade are also covered in detail.

Copies of the bulletin can be obtained free of charge from the Charlevoix County Extension Service office at Boyne City.

Just ask for Extension Bulletin No. 505, "Fertilization and Weed Control on Christmas Tree Farms."

Talk of the Town

Mr. and Mrs. Alfred Beb of Bay City visited Thursda with Mrs. Robert Kelley an soo, Kim.

Mr. and Mrs. Amon kallis and her daughter, Karen Anderson, have gone to Detroi to make their home.

CHARLEVOIX COURIER the Beautiful

Charlevoix Courier Corp.
101 Clinton Street, Charlevoix, Michigan
Phone LIberty 7-6558

Published each Monday and Wednesday mornings at Charlevoix, Michigan. Second Class Postage Paid at Charlevoix, Michigan. Second Class Postage Paid at Charlevoix, Michigan

SUBSCRIPTION RATES

	In County	Elsewhere
One year	$4.00	$5.50
6 months	2.75	3.75
3 months	2.00	3.00

ALL SUBSCRIPTIONS MUST BE PAID IN ADVANCE
Member of The Michigan Press Association.
Affiliate Member National Newspaper Association.
National Advertising Representative
Michigan Weekly Newspaper, Inc., 257 East Michigan Ave., East Lansing, Michigan

MORE THAN MONEY . . . PEOPLE ARE OUR BUSINESS

New for our customers only!

CHECK®PURSE

A high-fashion billfold & checkbook combined

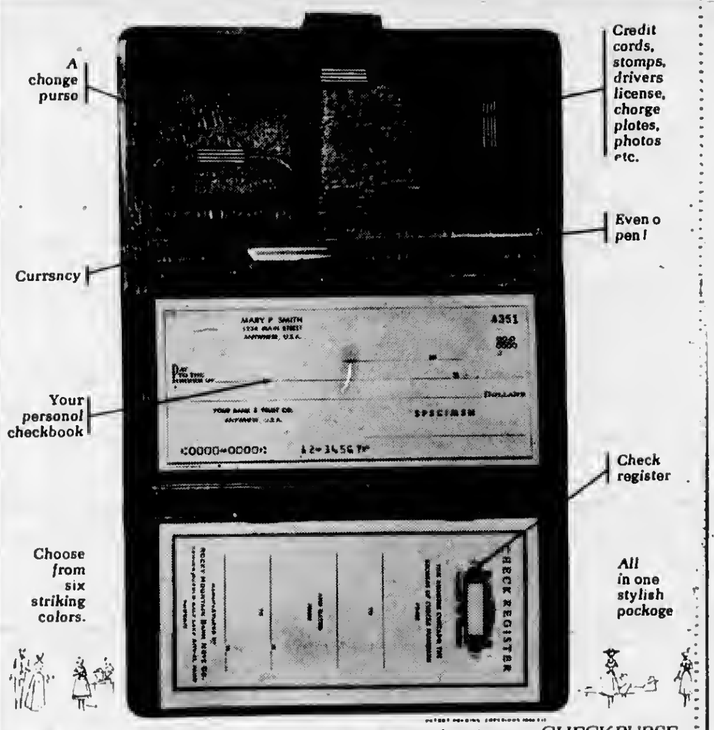

For new customers too...open on account, get your CHECK•PURSE

New exclusive Check•Purse provides a place for everything . . . and in such a fashionable manner. Made of durable long-lasting virgin vinyl in an exciting new boucle fabric design. Check•Purse is at home in the best of circles. Makes a great gift to yourself or to a friend. Stop in today, choose from six exotic patterns or fill out the order form below.

Stop in today, or mail coupon. CHECK•PURSE ONLY $1.95 EACH

Please send me, postpaid, ___ Check•Purse(s) in pattern preference ( )
☐ My check for $_____ is enclosed. ☐ Please deduct payment from my account.

Name_____

Address_____

City_____ State_____ Zone_____

Patterns: (1) Persian Red (2) Spanish Gold (3) Mediterranean Blue (4) Ramen Sand (5) Oriental Silk (6) Royal French

NEW BANK HOURS:
Mon. thru Thurs. 10 a.m. to 3 p.m.
Friday 10 a.m. to 4:30 p.m.
Saturday 9 a.m. to 12 noon

CHARLEVOIX COUNTY STATE BANK

The Bank on The Corner
Member of The Federal Deposit Insurance Corp.
Deposit Insured to $10,000 00

YOUR DAIRY-DOLLAR BUYS MORE

Wrap up meal-planning problems . . . save food dollars at the same time with nutritious, taste-tempting dairy foods! There are so many kinds to choose from, each with its own refreshing flavor. See how far your dollar goes when you serve dairy products!

Our Milk is Produced and Processed Locally
It's Better . . . Because It's Fresher
Look for this Seal of Freshness on every carton of Maxbauers Milk

AT YOUR STORE . . . OR AT YOUR DOOR

Maxbauer's Dairy

Charlevoix Phone LI 7-2441

sun time is fun time

When you are comfort ready!

Install AFCO · Comfortmaker Cooling. Today's low cost installation provides more comfort for your comfort dollar—Keeps your home refreshingly comfortable—lets you enjoy your leisure time.

Let us explain all the facts about Comfortmaker Air Conditioning. Every installation designed to meet your individual requirements.

GAS HEAT INSTALLATION CO.
1005 May Street-

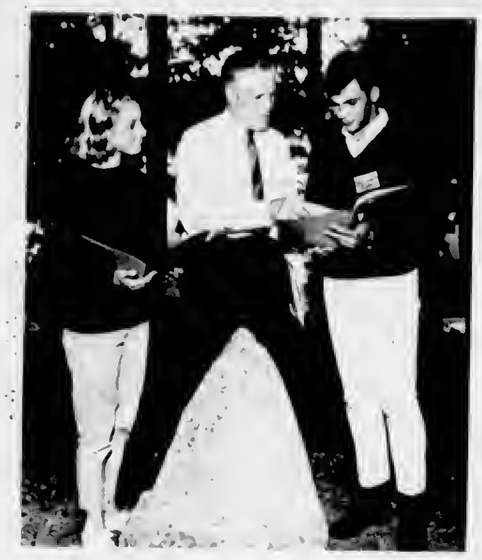

GOV. GEORGE Romney discusses state government with the Charlevoix and Emmet County Delegation in the First Annual Teen-Age Republican Camp held Sept. 2 to 5 on St. Mary's Lake near Battle Creek. With Romney are (from left) Paulette Hansen of Charlevoix and William Jewitt of Petoskey.

Mr. and Mrs. George W. Dean of Venice, Fla., arrived to spend an indefinite time with their daughter and son-in-law, Mr. and Mrs. Robert Bergmann. Mrs. Dean suffered a heart attack in June.

Mrs. Verne M. Nerton has returned to Detroit after spending the summer with friends and relatives in the Charlevoix area.

Clockwise

With Bob Clock

In the newspaper business, you never can tell what steries you will hear in the course of a day or where they'll come frem. When you come up against a really good raconteur, it can make your whole day worthwhile.

An instance in point is a visit Mrs. Ellen Douglas Williamson paid to the Courier office last week to discuss her new book, "Wall Street Made Easy," which was off the press Friday. A review of the book and an interview with Mrs. Williamson appears elsewhere in this week's Courier.

In this corner we'd like to pass on a couple of stories about the late Albert Einstein which Mrs. Willaimson recalled when our conversation turned to the famous German physicist.

In additton to diggings on Oyster Bay, the Williamsons have an apartment in New York City and a home in Princeton, N. J. And around the corner from the Princeton home lived Albert Einstetn until his death in 1955.

"I didn't know him well," Mrs. Williamson said, "but my dog did. We had a little dachshand named Pretzel and every time Dr. Einstein walked past the house Pretzel would run out te bark at him. He seemed very fond of the dog, and often stopped to talk to her--in their native German."

Mrs. Williamson once told Einstein she was sorry the deg barked at him so much, but that the dog seemed to enjoy it.

"Yah," Einstein agreed, "she enjoys it."

Another time, shortly after having Pretzel bred, Mrs. Williamson told Einstein the dog was going to have pups.

"No she's not," Einstein answered without explanatien.

"And you know, he was right," Mrs. Williamsen said.

The Charlevoix authoress remembers Einstein as a man se punctual in his habits that you could almest set your watch by him. For years, he walked past the Williamson house at 12:40 p.m. on his way to the Princeton Institute for Advanced Studies.

She said she often overheard the famed mathematician and his colleagues talking in his garden, which was just over the hedge from hers. "But they always spoke Latin," she recalls, "so nobody know what they were talktng about."

Mrs. Williamson relayed one story which happened right after the Einstetns moved to the United States from Germany.

"It was---and still is-- the fashienable thing in Princeton to call on newcomers in town to make them welcome. When the Einsteins arrived, the town's foremost society matron -- a diabetic -- announced her intention to call on the new arrivals. Knowing the hearty appetites of the Germans, her friends urged her to make her call in the middio of the afternoon, when she wouldn't be pressured into having anything to eat.

So the society matron--"she really was the chatelaine of Princeton"--paid her call at 2:30 one afternoon. After the usual amenities, Mrs. Einstein excused herself, saying she would let the doctor entertain his guest while she fixed a little something to eat.

The matron protested vigorously that she had just eaten lunch, but the cordial Mrs. Einstein brushed aside her objections. "Nobody visits the Einsteins without eating," she insisted stoutly in her heavy German accent and disappeared into the kitchen. As time passed, the visttor grew more and more alarmed as she heard the whir of an egg beater and the solid clunk of a refrigerator door being opened and closed.

In due time, Mrs. Einstein reappeared with three dessert plates piled high with a frothy Bavarian cream concoction garnished with maraschino cherries. "Eat," Mrs. Einstein instructed.

The chatelaine made a mental computatien of her insulin-sugar balance and decided she could safely risk two or three mouthfuls. So doing, she put down her dish, blotted her lips on a napkin, and announced that she had never tasted such a delicious Bavarian cream.

"But you're not finished," Mrs. Einstein cried, pushing the dish back at her. "While theusands of children are starving in Germany, we don't waste food in America."

Resignedly the visitor finished her dessert down to the last calorie, thanked her hosts, and bid them auf Wiedersehen. As the chauffeur handed her into the waiting limoustne, the grim faced dowager gave one command: "Princeton Hospital ... on the double."

"And would you believe it," Mrs. Williamson said, "she went right down to the hospital and had her stomach pumped."

* * *

NEVER THOUGHT I had fresh water in my veins, but I've been in Charlevoix a little more than a month and already I'm yearning for some sea legs. Everytime I have a couple of minutes to call my own, I find myself heading for the yacht basin. And I'll high-tail it for the drawbridge even to see a kayak come through. When a ship like the Inland Seas ties up, why I'd chuck everything if they'd just let me swab the decks or fasten the hatches or whatever it is they do aboard ship. You'd never knew I spent 12 days aboard the General Meigs in the Pacific, stretched out on the steel floor of the head, sick as a deg and heping that the next wave would swamp the whole bloody ship.

Yet new I find myself making flimsy excuses to go downtown every evening just before 6 p.m. to watch the car ferry Beaver Islander pull away from her Charlevoix berth and slide out the channel to the never - never land lost in the eternal mists of northern Lake Michigan. I always re-enact mentally the scene that will ensue two heurs and 15 minutes later when that sturdy little ship puffs up the dock at St. James and the brave little band of passengers steps jauntily ashore just as though nothing had happened.

Peeple who have been to Beaver Island tell me I'm full of wet hay and canal water, but some day before the snow flies I've got to get over there and find out what it's like for myself.

In the meantime, Judy and I carefully scrutinize every dingey that comes along, speculating on the price and wondering hew long it will take before we can own something like that. We both sort of lean teward an old fishing tug, something seaworthy enough to carry us to the headwaters of Georgian Bay in Ontario where the distaff side of the family has lived since pioneer days.

Talk of the Town

Mr. and Mrs. Thomas Murphy had as their guests last week their son - in -law and daughter, Mr. and Mrs. James Hurlbert and family of Muskegon and Mr. Murphy's aunt, Mrs. Albert Bosma of Muskegon Heights. The Hurlberts also visited relatives in East Jordan.

Charlevoix will be best Sunday to the quarterly meeting of the Lower 11th District meeting of the American Legion, Harry Pearsall, post commander of the Leslie T. Shapton Post, has announced. Legionnaires will meet at the county building at 2 p.m. while Auxiliary members meet at the post home at tbe same time. A dinner fer the combined groups will be held at the post home at 5 p.m.

Mrs. Gene Gibelyou spent a few days with Mrs. Annie Evans of Southfield and Mrs. Levi Gibelyou and family of Wayne. While there she attended the State Fair.

Mr. and Mrs. Keith Carey and two daughters, Amy and Nancy, left Labor Day for home at Midland after spending the summer at the Charlevnix Golf Club.

Mr. Walt Maner who has been advertising salesman fer the Charlevoix Courier Playtime left fer home at Okemes. He will return to Michigan State University later this fall.

Jerry Boss has returned to Western Michigan University for his third year of study.

Mrs. L. E. Block has returned to Chicago after the summer at her Michigan Avenue home.

Gordon Himebauch, Gary Loder and Gary Parsel plan to leave this weekend for Lansing where they will be employed at the Oldsmobile plant and where they will participate in a training program sponsored by the company.

Thank You

LA BLANCE'S Hitchin' Post Cafeteria

We wish to express our deep appreciation to all of our customers and friends who contributed to a very successful first season at the Hitchin' Post.

It was a pleasure serving you and we thank you for the opportunity.

Steve and George LaBlance

HEAR-YE... COME TO

Rain or Shine

CHARLEVOIX COUNTY REPUBLICAN FAMILY PICNIC

SUNDAY SEPT.-12 WHITING PARK

COME EARLY PROGRAM STARTS 1:30 P.M.

BRING KIDS & LUNCH

FREE BEVERAGES

SWIMMING & EVENTS ALSO PART OF THE PROGRAM.

As well as some good words at Wisdom from Our Good Republican Officials.

THROW AWAY YOUR IRONING BOARD AND PANTS STRETCHERS

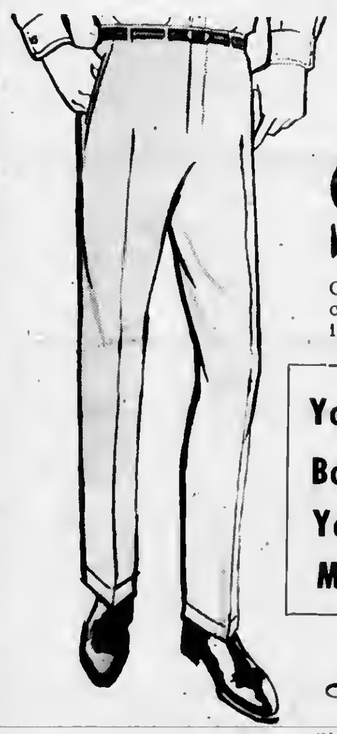

KONSTANT-KREASE WASHABLE COTTON SLACKS

Guarantced to retain a neat crease always without pressing --

--INTRODUCTORY SPECIAL--

Youths'	Regular $4 Sizes 4 to 6x	$3
Boys'	Regular $5 Sizes 8 to 12	$4
Young Men'	Regular $6 Sizes 14 to 20	$5
Men's	Regular $7 Sizes 30 to 40	$6

Lieberman's of Charlevoix

Shop Friday Evenings 'til 8:30

on my last car!

Hew? Through my State Ferm Mutuet egent. He helped me get fInencing through e local ceepereting benk. And that lew cost bank fInencing really sevas yeu menay! Then I insured the cer with State Farm too, and with their low retes I seved even on the insurence! Guess a tet of car ewners save itke thts with State Ferm. Say ... why don't yeu cell your State Ferm agent?

Your Charlevoix Area Agent

TOM SMITH

320 Trent St. - Phone JU 2-6829

Boyne City

STATE FARM

Mutual Automobile Insurance Company

Home Office: Bloomington, Illinois

IT'S YOUR IGA RED LETTER DAY! FOR SAVINGS

Just look at the selection of food favorites being featured this week at your friendly IGA! We have gone "All out" in bringing you outstanding products and values in every department. Come in today ... you'll be glad that you did!

IGA VEGETABLE OIL 1½ Pt. Btl. 39¢

IGA NOODLES 2 12 oz. pkg. 45¢

BORDEN'S Old Fashioned ICE CREAM HALF GAL. 79¢

IGA Shortening SNO-KREEM 3-lb. Can 69¢

IGA PEANUT BUTTER 1 lb. 1 oz. Jar 45¢

IGA FIG BARS 2-lb. Pkg. 39¢

IGA White or Bluc Fluoride TOOTH PASTE 10 oz. Twin Pak 59¢

Herruds All Meat FRANKS 1-lb. Pkg. 69¢

CAMPBELL'S Chicken Noodle SOUP 3 10½ oz. cans 49¢

Borden's Tablerite SKIM MILK Qt. 19¢

CARNATION MILK 7 14½ oz. Cans $1

SARAN WRAP 50 ft. Roll 29¢

Fleischman's MARGARINE 2 LBS. 69¢

Frozen IGA GRAPE JUICE 6 6 oz. Cans $1

Frozen IGA PERCH FILLETS 1-lb. Pkg. 30¢

Stock Your Freezer!

IGA TABLERITE BIG BEEF SALE!

Round Steak

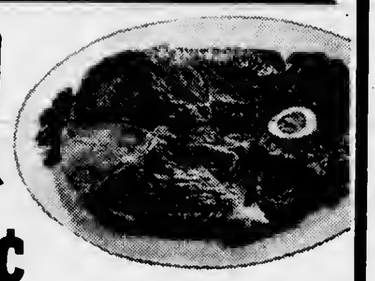

lb. 79¢

IGA Tablerite Blade Cut CHUCK ROAST Lb. 43¢

Round Bone POT ROAST Lb. 65¢

Boneless CHUCK ROAST Lb. 69¢

Michigan U.S. No. 1 POTATOES 10 Lb. Bag 49¢

Campbell's PORK & BEANS 1-lb. Cans 39¢

Hekman King Size COOKIE PROMOTION 1¼ lb. Greme Sandwich Variety - Lemon or Vanilla 3 For $1

OVEN FRESH TWIN ROLLS 2 Pkgs. 53¢

FALL-WINTER STORE HOURS:

CLOSED EVERY SUNDAY

SATURDAY 9 A.M. TO 9 P.M.

Edwards' IGA STORE

BEER and WINE To Go — Package LIQUOR

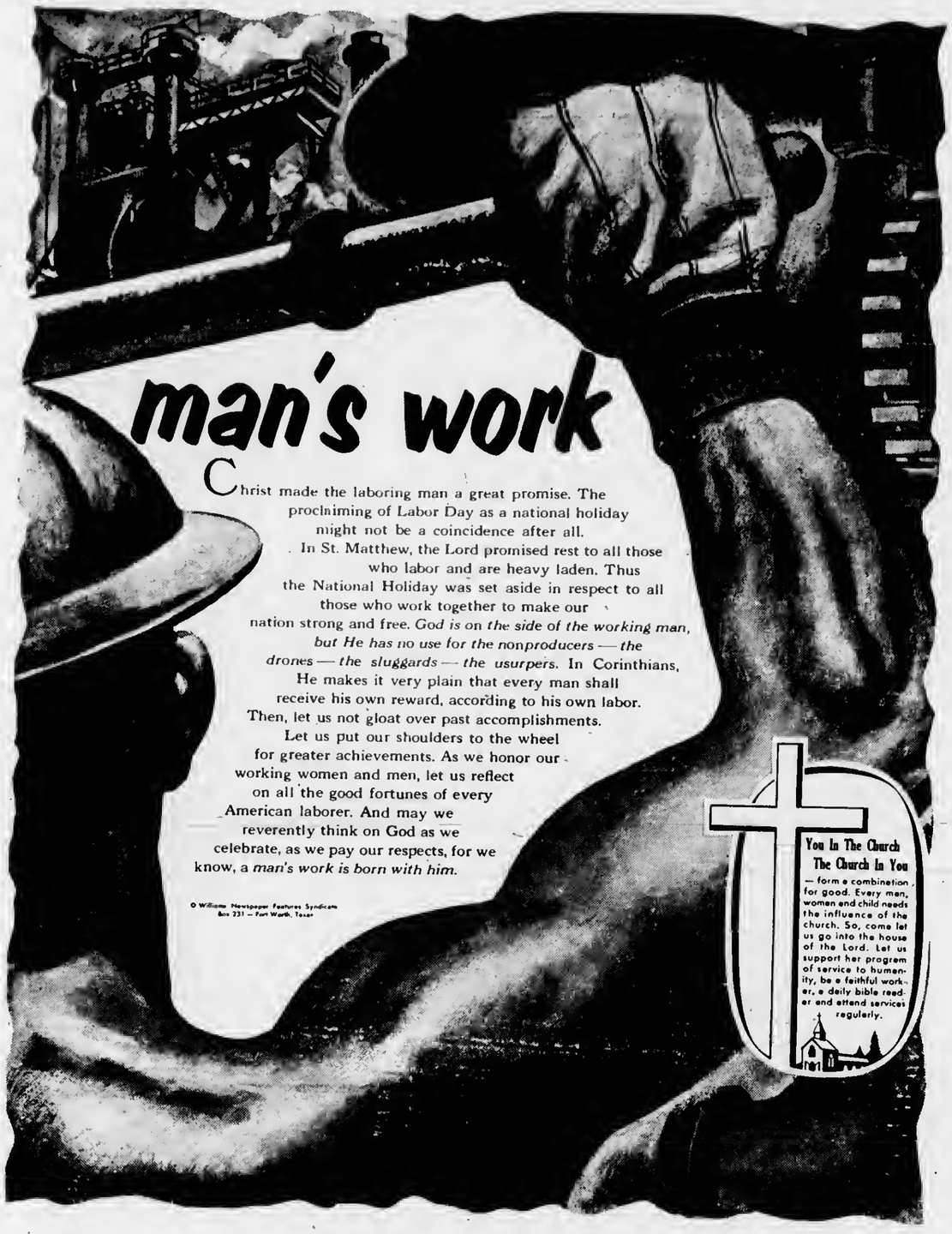

Churches of Charlevoix Welcome You

ASSEMBLY OF GOD CHURCH
203 E. Upright St.
Sunday School 10:00 a.m.
Morning Worship 11:00 a.m.
Evening Services 7:30 p.m.
Rev. E. Herberger

BIBLE BAPTIST CHURCH
904 May St.
Morning Worship 11:00 a.m.
Sunday School 10:00 a.m.
Evening Worship 7:30 p.m.
Minister: J. Lugibihl LI 7-9338

BETHANY LUTHERAN CHURCH
1479 Bridge St.
Sunday School -9:00 A.M.
Worship -8:00 A.M.
Rev. Richard Noffze, Pastor

THE FIRST BAPTIST CHURCH
206 State St.
Sunday School 10:00 a.m.
Morning Worship 11:00 a.m.
Evening Services 7:30 p.m.
Minister: Jack G. Harris LI 7-9765

CHRIST EPISCOPAL CHURCH
State St. at Clinton
Sunday School 9:30 a.m.
Morning Worship 11:00 a.m.
Holy Communion 8 a.m.
The Rev. Alexander Wood LI 7-9406

CHRISTIAN SCIENCE CHURCH
West Clinton St.
Sunday School 10:00 a.m.
Morning Worship 11:00 a.m.
Service First Wednesday of month 8 p.m.

COMMUNITY REFORMED CHURCH OF CHARLEVOIX
Petoskey Ave. at Meech St.
Sunday School 10:00 a.m.
Morning Worship 11:00 a.m.
Minister: Charles A. Stoppels LI 7-2509
Evening Worship 7:45

COMMUNITY CHURCH OF GOD
202 W. Huribut
Sunday School 10:00 a.m.
Morning Worship 11:00 a.m.
Evening Worship 7:30 p.m.
Minister: G. L. Majors LI 7-2875

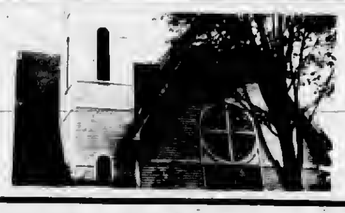

FIRST CONGREGATIONAL CHURCH
Park and State St.
Sunday School 9:45 a.m.
Morning Worship 11:00 a.m.
Minister: Lawrence E. Tenhopen
Phone LI 7-9122
Minister Emeritus: H. E. Kohn

FIRST METHODIST CHURCH
106 State Street
Sunday School 9:45 a.m.
Morning Worship 11:00 a.m.
Minister: Leona M. Winegarden LI 7-2654

ST. MARY'S ROMAN CATHOLIC CHURCH
1000 Bridge St.
Sunday Mass: 7-8:30 - 9:30 - 10:30
Confession Saturday 4:30 to 5:30 and 7 to 8 p.m.
Priest: E. F. Denay LI 7-6852

These Firms Make This Public Service Feature Possible

Their Generosity Helps Give Action To Our Religious Beliefs

Aluminum Products Co.
Walter Wojan — *Strover Rd.*

Larry's Clark Super 100
US 31 South — Charlevoix, Michigan

Lake Construction Co.
General Contractors
Charlevoix — LI 7-2531

Brown Motors Inc.
Selling Transportation Since 1898
Charlevoix — Petoskey

Top 'O Michigan Rural Electric
Boyne City

Helene's Beauty Shoppe
102 Park Ave. — LI 7-2261

Juilleret's Coffee Cup
U. S. 31 South — LI 7-9325

Robt. W. Winchester
Charlevoix

Kit Carson Lumber Co.
Bridge St. — Charlevoix

Ken's Dodge Service
100 Mason St. — LI 7-9751

Gill's Appliance
Philco - Zenith Service
214 Bridge St. — Charlevoix

Aluminum Products Co.
Aluminum Doors & Windows
Made to Order
Walter Wojan — Strover Rd.

Kusina Motors Inc.
Pontiac Cadillac & Rambler Dealer
Antrim St. — Charlevoix

Erber Oil Co.
Sinclair Products Dealer
Charlevoix — Petoskey — Gaylord

Charlevoix County State Bank
Charlevoix, Michigan

Hess Furniture Co.
Charlevoix, Michigan

The Will-Flow Corporation
Petoskey Rd. — Charlevoix

Charlevoix State Savings Bank
Charlevoix, Michigan

Rabach Shoe Shop
Men and Boys work and dress Shoes
Petoskey Ave. — Charlevoix

Charlevoix Oil Co.
Citgo Products
Charlevoix — LI 7-8581

Paul-Reed Inc.
Petoskey Rd. — Charlevoix

Charlevoix Abstract & Engineering Co.
Charlevoix, Michigan

Novotny Plumbing & Heating Co.
Licensed Master Plumbers
LI 7-2641 — Charlevoix

Jim Fiedler
Residential Builder
309 E. Dixon, Phone 547-9750

August Crashes Kill 197

August traffic deaths in Michigan totaled 197, one more than 196 in the same month a year ago, State Police provisional figures show.

The total includes one killed in Charlevoix County. The victim was Charles Myers who was killed when his Honda failed to make a turn at M-75 and Dear Lake Road on Aug. 2.

It was the second month in eight so far this year with an increase over the corresponding month in 1964. The other month was June whose toll of 184 was up by 17.

The August total, which will rise somewhat because of delayed death reports, was 23 higher than the average of 174 for the month in the five years of 1960-64.

***

AUGUST deaths bring the provisional toll for the first eight months to 1,277 which is 100 or seven percent under 1,377 for the same period last year.

Final figures for the first seven months of the year show 1,072 killed and 82,045 injured in 171,003 accidents. Compared with the same period in 1964, deaths were down nine percent from 1,181 but injuries were up nine percent from 75,581 and accidents increased 13 percent from 151,727.

Estimated vehicle mileage for the first six months, the latest information available, was 19.2 billions, a gain of five percent, while the death rate of 4.6 per 100 million vehicle miles was decreased 13 percent.

Talk of the Town

Miss Jennie Klooster has returned to Grosse Pointe Farms after spending the summer with her mother, Mrs. Albert Klooster.

Steve L. Faculak, Jr. has returned to Western Michigan College in Kalamazoo.

FAT OVERWEIGHT

Available to you without a doctor's prescription, our product called Galaxan. You must lose ugly fat or your money back. Galaxan is a tablet and easily swallowed. Get rid of excess fat and live longer. Galaxan costs $3.00 and is sold on this guarantee: if not satisfied for any reason, just return the package to your druggist and get your full money back. No questions asked. Galaxan is sold with this guarantee by:

Central Drug Store
Charlevoix - Mail Orders Filled

Mary Ann Gibbons

Mary Ann Gibbons Is Wed at St. Marys

Mary Ann Gibbons of Charlevoix became the bride of William F. Ploch III of Birmingham in a single - ring ceremony at St. Mary's Church at 11 a.m. Sept. 4.

The bride is the daughter of Dr. and Mrs. Gerald Gibbons of 1402 S. Bridge St., Charlevoix, and the bridegroom is the son of Mr. and Mrs. William F. Ploch Jr., 2753 Bradway, Birmingham, Mich.

Approximately 250 guests witnessed the ceremony performed by the Rev. Francis Denay in a setting of white gladiolus and white asters.

* * *

THE BRIDE wore a white pole de sole gown, with hand-beaded bodice, empire style, with a round train. Completing the costume was a lace cap with veil from her paternal grandmother. She carried a bouquet of white anthurium and orchids.

She was given in marriage by her father.

Wedding music, including "Our Father" and "Ave Maria" was provided by Mrs. G. Gelken and Mrs. F. Oleksy.

Maid of honor was Susan Battiste, and bridesmaids were Mrs. Judy Gibbons, Patricia Au Claire, Geraldine Stewart and Margaret Ploch.

They wore yellow empire-styled floor length dresses with matching veils and accessories. They carried birds of paradise in ivy clusters.

* * *

MARGARET Gibbons was flower girl. She was dressed identically to the bridesmaids. Robert Woodrow Jr. was ringbearer.

Best man was John B. Brown and ushers were Nicholas Bodor, Dennis Gorman, George Harris and Peter Gibbons.

Mrs. Gibbons wore a green lace dress with matching accessories and Mrs. Ploch wore a blue lace dress with matching accessories.

A reception followed the ceromony at This Ole House near Petoskey.

* * *

AFTER A ten-day wedding trip to Murray Bay, Quebec, the Ploches will return Sept. 15 to make their home in Detroit.

For traveling, the bride wore a mustard colored suit with matching suede coat and matcling suede accessories.

The bride attended St. Francis High School in Petoskey and the University of Detroit. The groom attended Berwick Academy and North Central Michigan College at Petoskey.

ADVERTISEMENTS FOR BIDS
PROJECT NUMBER AR:MICH 34.0202

The Grayling Community Recreation Area Inc., Grayling, Michigan, will receive sealed bids for the construction and completion of the Grayling Sports Park Inn until 2:00 PM E.S.T., Wednesday, September 22, 1965 at the office of the owner on the site at which time they will be publically opened and read aloud.

Proposals will be received as follows:

Architectural Trades
Mechanical Trades
Electrical Trades

Proposals must be on forms furnished by the Architect and be accompanied by a bid bond or certified check in the amount of five percent (5%) of the proposal submitted. Plans and specifications may be obtained at the offices of the Architect, Begrow & Brown Architects, Inc. 215½ Bridge Street, Charlevoix, Michigan or 1135 West Long Lake Road, Bloomfield Hills, Michigan.

A check in the amount of $25.00 must be submitted as a deposit for each set of plans and specifications, same to be refunded upon return of plans, specifications and addenda in good condition within ten (10) days of the opening of bids.

All proposals submitted shall remain firm for a period of thirty (30) days after official opening of bids.

Attention of bidders is particularly called to the requirements as to conditions of employment to be observed and minimum wages rates to be paid under the contract.

The Grayling Community Recreation Inc., reserves the right to rejcot any or all bids in whole or in part, and to waive any informalities therein.

Grayling Community Recreation Area, Inc.
Grayling, Michigan

Mr. Lewis Stillwagon, President

Bill Kusina

Make this a *Cadillac*

Pontiac
Rambler
summer!

* Top Quality Service
* Front End Alignment
* Wheels Balanced
* Cars Washed

KUSINA Motors, Inc.
your authorized dealer for
* Cadillac
* Pontiac
* Rambler

Showroom Phone LI 7-6525
Used Car Lot Phone LI7-2421

Used Car Lot Open Wed. & Fri. Evenings 'till 8 p.m.

PLAY "5-GRAND"

The Exciting New Game in which **EVERYBODY WINS!**

YOU CAN WIN 5, 50, 500 or 5000 GOLD BOND STAMPS

It's easy to play "5-GRAND" and it's even easier to win! Just rub the edge of a dime over the four squares on the "5-GRAND" card and watch the numbers appear!

If $ 0 0 0 0 appears, you win 5,000 stamps.
If X 0 0 0 appears, you win 500 stamps.
If X X 0 0 appears, you win 50 stamps.
If X X X 0 appears, you win 5 stamps.

It's fun to play "5-GRAND"... and everybody wins!

NO PURCHASE NECESSARY
START PLAYING TODAY

FREE — Sparkle FREE — ONE 12 OZ. BOTTLE WITH THIS COUPON

INTRODUCTORY OFFER

SPARKLE Glass Cleaner is new - - - it's guaranteed better - - - SPARKLE saves work - - - cleans quicker - - - just spray on and wipe off - We recommend that you purchase a SPARKLE Sprayer - - - because SPARKLE works best with it's own sprayer.

R.H.O.

REDEEM THIS COUPON AT YOUR STORE FOR ONE FREE BOTTLE OF SPARKLE.
Cut and detach Free Coupon on this line

FRESH
CARROTS
CELLO BAGS
PASCAL CELERY
2 Bunches 25¢

CHOICE
ROUND STEAK
LB. 85¢

MULLERS OVEN FRESH
ANGEL FOOD CAKE RINGS 14 oz. Size 49¢
SOFT TWIST BREAD 2 1¼ Lb. Loaves 49¢

FAYGO
SOFT DRINK
6 12 oz. Cans 59¢

FARMER PEETS
PORK SALE

SMOKED PICNICS LB. 37¢
LEAN BONELESS PORK ROAST LB. 59¢
ARMOUR STAR SLICED BACON LB. 79¢
HERRUD'S ROASTY LINKS 10 oz. 59¢
PORK SHOULDER ROAST LB. 35¢
Whole or Half Grade A Hen **TURKEYS** LB. 39¢

SHOP OUR 10¢ TABLE
*Dawn Fres.. Steak Sauce
*Hi-C Fruit Drinks
*Robert's Cookies
*Duff's Mixes
You'll find these and many more items at our 10¢ table
YOUR CHOICE 10¢

Pet Ritz
FRUIT PIES 4 1 lb. 6 oz. Size $1

50 EXTRA GOLD BOND STAMPS With Your Purchase of 3 Packages of Eckrich Honey Loaf or Barbecue LUNCH MEAT
Offer Good Thru Sat., September 11, 1965
Good Only at Oleson's Food Store

50 EXTRA GOLD BOND STAMPS With Your Purchase of 3 Jars of KEEN DRINK MIX
Offer Good Thru Sat., September 11, 1965
Good Only at Oleson's Food Store

Country Fresh **HALF & HALF** Pt. 25¢
Maxbauer's **SKIMMED MILK** 1/2 Gal. 25¢

Shurfresh Grade A, Med. **EGGS** doz. 35¢

Swifts Square-Pak **ICE CREAM** ALL FLAVORS HALF GALLON CARTON 59¢

OLESON'S FOOD STORES
of Charlevoix the Beautiful

HOURS:
9 a.m. to 6 p.m. DAILY
9 a.m. to 9 p.m. FRIDAY
CLOSED ALL DAY SUNDAY

3 locations in Traverse City - Downtown Cadillac

You'll Really Like OLESON'S Low, Low Prices Plus Double Free GOLD BOND STAMPS Every Wednesday

The WANT ADS

CASHIER CHECKED CLERICALS ACCTG $/D $5

3 Lost and Found

STOLEN, Boy's Green Schwin stingray with while handle grips and seal, chrome fenders on both front and back. If found please call Dick Lewis, LI 7-2949 or the Charlevoix Police. (9/8c3)

4 Special Notices

Meeting of Charlevoix Alcoholics Anonymous Are Held Each Friday at 8:30 P.M. at 201 E. Garfield . Phone LI 7-9303 for information (A3WTF)

COURIER Subscribere who mell their newspaper to lhoir friends or relativee are reminded that five-cents postage is required to mail e 10-12 page paper, 6 cents for a 14-page paper and seveo cents for a 18 page paper.

ATTENTION SHOT GUNNERS. Tbere will be Skeet and Trap ehooting each Sunday at lhe Charlevotx Red & Gun Club starting at 1:30 p.m. (29tf-4)

PIANO LESSONS. Classes start-ing September 13. For appoint-ment phone Mrs. Howard Otts, 547-9296. (8/25x3-4)

WHITE ELEPHANT Sale, V.F.W. Post Home, Charlevoix, Friday, and Saturday, September 17 & 18 from 9 a.m. to 2 p.m. Spon-sored by the V.F.W. Auxiliary. (9/8c2-4)

5 Automobiles for Sale

1963 BUICK SPECIAL

* A Real Gas Saver!

One owner, V-8 engine and straight stick for the most economical operation pos-sible. Radio, Heater and only 28,000 actual miles.

Only $1,377.00

CHARLEVOIX OIL CO.
Phone LI 7-6581

12 Business Services Offered

BUILDING, remodeling, formica, ceramic tile, concrete work. Work guaranteed. References. Phone Croff and Leist, DI 7-7304 or DI 7-3046 after 6 p.m. (33c14-12)

PATIO BLOCKS, Precast Steps, Drywells and Brikcrete - See them manufactured - Get our Prices. DRENTH BROTHERS - LU 8-2277 - Ellsworth, Mich. (9/8x12)

13 Building Contract-ing, Roofing

CRUSHED ROAD Gravel, Drain-age stone, Beach Sand, Topsoil, Filldirt, Pit Run of Screened:

Mortar Sand and Concrete Gravel, DRENTH BROTHERS - LU 8-2277 - Ellsworth. (9/8x13)

20 Painting, Papering Decorating

PAINTING - interior & exterior. Color blending and matching. Sallsfaction assured. Call R.F. Nichols, 547-9188. (36c4-20)

26 Help Wanted Female

WANTED Chartevoix Lady to care for 3 year old boy and kindergartener, brother. In own home, 3 days a week during school year. Call 547-9386, Charlevoix. (9/8x26)

Southern Michigan has grown animals lerger than etephants. Not tn recent centuries, to be sure, but fossil remains of mam-moths and mastodons tell us so.

28 Help-Male, Female

WANTED immediately for year around position waiter or waitrese, experienced or inex-perienced for dining room. Good ealary and excellent ttps. If you do oot bave experience we will train you et our expense. Call Indian River, Michigan, ADams 8-9343 after 8 p.m. Mrs. De-Vore. (8/25x3-28)

HELP, MALE, FEMALE

Accepting applications for lhe following positions:
COOKS
BAKERS
FOOD SUPERVISORS
Must be trained and, or, ex-perienced in large institution-al food service operattons. full-time, permanent posi-tions with a comptete bene-ftt program. Apply:

MICHIGAN STATE UNIVERSITY
Personnel Center
257 West Michigan Avenue
East Lansing, Mtchigan

An Equal Opportunit: Employen (9/1x28)

45 Articles for Sale

Back soon from Summer Rentals

Best buys in pianos

No "responsible party" Gim-micks. Juet dowo to earth prices in the firet place. Call or come in now for best setection.

HANNA'S MUSIC
Phone DI 7-2828
406 E. Lake St., Petoskey (5332-270-8)

FOR SALE 8 foot Overhead ga-rage door tn good condition. 1422 Bridge St., Phone 547-9141. (9/1c45)

SAVE BIG! Do your own rug and uphotstery cleaniog with Btue Lustre. Rent electric sham-pooer $1. Interiors of Charte-voix, Olesoos Shopping Center, Charlevoix. (9/1-45)

FURNACE & STOKER in good condition. Phone 547-2431 after 6 p.m. call 6624. (9/8x45)

HANNAH'S husband Hector hates hard work eo he cleans the rugs with Btue Lustre. Rent electric shampooer $1. Intertors of Charlevoix, Oleson's Shopping Center, Charlevoix. (9/8x45)

FRUIT JARS. Mostly pints some quarts. Call 547-9468. (9/1x45)

46 Boats and Acces-sories

SAIL BOAT. Aqua Cet Catamar-an, 1965 medel, new condition, nylon sails, aluminum spars, reasonable, no maintenance, ex-tremely fast, easy sailing, will demonstrate. LI 7-9374. (34w8-46)

1964 OWENS 30 foot cabtn cruis-er, like new. Refrtgerator, pressured hot and cold water plus many other extras. Owner will sacrifice. Can be seen at Ludtngton Yacht Club. Call Lud-ington 843-5331 for full infor-matton. (36w6-48)

50 Fuel

SLAB WOOD for sale. As it comes off lhe Mill. $15.00 per load. Byard Sawmtll, M-32, East Jor-dan. Call LE 6-2657 or if no answer call 582-7397. (17tf50)

Att but two counties in Mich-igan have inland lakes, and seven boast in excess of 300.

51 Good Things to Eat

RED HAVEN PEACHES. About September first. Zeitler Or-chard, Charlevotx. Phone LI 7-2559. (8/25c3-51)

53 Household Goods

Now New Lower Prices on CONN ORGANS

now lo stock, wide selection for every decor. Get yours now while prices ars down. Terme of course.

HANNA'S MUSIC
Instructtons Available. (5330-270-8)

55 Machinery, Indus-trial Equipment

"FOMCO SEZ"

REPCO remanufactured engines for cars and trucks are recom-mended by experienced automo-tive servicemen. See your fa-vorite mechanic for details. Budget terms available. Distri-buted by your neighborly FOCHTMAN MOTOR COMPANY STORE. (9/8x55)

56 Musical Instru-ments

RECORDS
In Hi-Fi and Stereo Albums
Plus Old Favorites
Complete Stock at
Edwards' IGA
Charlevoix

57 Appliances

GOOD USED refrigerator. Phone 547-9419. (8/25tf57)

ATTENTION DRUMMERS

Thoee hard to get Ludwig drum outfits just arrived. In stock NOW. Champagne, Pink Sparkle, Blue Sparkle, White Pearl.

TAKE TRADE.
EASY TERMS

HANNA'S MUSIC
Phooe DI 7-2826
408 E. Lake St., Petoskey (5329-270-8)

ROWE GARDEN, 708 Park Ave., Charlevoix. Garden Vegetables; tomatoes, corn. Cut flowers, Glads. Field grown ptants, Mums. Call 547-2889. (36tf58)

OIL FIRED hot water heater complete with controls and fuel drum almoet full. Excellent con-dition. Price $15.00. Call 547-9472. (9/1c2-57)

62 Rooms for Rent

SLEEPING ROOMS. Clean, com-fortable rooms near downtown. Sec al 209 Park Ave., or call LI 7-2581. (9/1tf62)

FOR RENT sleeping rooms for young gentlemen. 201 State St. (9/1x62)

62 Rooms for Rent

ROOMS. Use of kitchen if de-stred. 201 Nicholls, Charle-voix. (9/8c62)

68 Unfurnished Apart-ments

APARTMENTS. 2 unfurnished, 2 bedroom apartments. Water, heal and cooking gas furnished Inquire LI 7-2671. (24tf68

68A Furnished Apart-ments

FURNISHED 2 bedroom apart-meet for renl. Private drive and Enirance. Adults only. Phone LI 7-2778. (9/1x2-68A)

FURNISHED APARTMENTS and rooms for rent. By the day or week. Contact Mrs. P. D. Camp-bell, LI 7-2533, 115 Pine River Lane, Charlevoix. (32tf-68A)

FOR RENT. Downstairs fur-nished apartment. Gas heat, full basement warm and pleasant for couple only. No pets. (ref-erence) Inquire at 213 W. Up-wright Ave., Charlevoix. (9/8x68A)

FOR RENT. Furnished 2 bedroom apartment also heat and utili-ties furnished. 217 Park Ave., Call LI 7-9327. (9/8c3-68A)

72 Houses for Rent

FOR RENT 2 bedroom house, oil heat, fireplace and antenna. Just decorated inside and out at 804 Park Ave. Call Mrs. Cecil Richardson, LI 7-9177. (9/1tf72)

FOR RENT 2 bedroom house on State Street. For informatton see Tony Mutz on Marion Town-ship Road. (9/8x72)

72A Furnished Houses to Rent

FURNISHED, 3 bedroom house, 10 miles South of Charlevoix off US 31, oil heal, Reasonable rent. Call Mrs. Cecil Richard-son, LI 7-9177. (8/25tf72A)

FURNISHED, 2 bedroom house, gas cooking, oil heat. Also Kitchenette, near down town. See al 209 Park Ave., or call LI 7-2581. (9/1tf72A)

78 Houses for Sale

DWELLING & Contents at reasonable prtce for quick sale. Cootact Archie L. Livingston, Phone LI 7-8594. (35x78)

HOUSE FOR SALE, 6 rooms and bath, new carpeting and all draperies, 2 car garage, new oil furnace on 2 lots size 120 x 132. Can be seen by calling DI 7-4889 after 4 p.m. week days any ttme during week-end. (9/8x2-78)

YEAR Around home on Lake Charlevoix, 3 bedroome, large living room with natural stone fireplace. Beaulifully wooded lot, sand beach, dock and boat lift. 2 car garage. $14,500.00. See KEITH DRESSEL REALTOR Charlevoix, Phone 547-9141. (9/8x3-78)

79 Lots for Sale

PINE POINT BLOCK. Block con-elets of 7 lots size 100' x 125' at $10.00 per foot. Access to public beach. Call LI 7-2764. (35w10-79)

LOTS, 90 ft. lot on Lake Char-levoix near Ironton. High with beautiful view, $50.00 a foot. See KEITH DRESSEL REAL-TOR, Charlevoix, Phone 547-9141. (9/8x3-79)

• Reed the classifteds.

83 Wanted, Real Estate

WANTED TO BUY. Smalt house along Lake Michigan in the gen-sral area of Charlevotx or Pe-loskey with Lake frontage, good roads, and inside water. Writc to Ed. Bloom, 434 W. Margarel, Detroit 3, Mich. or Phone 313-222-6541 during weekdays. (9/8x2-83)

Legal Notices

Order Of Publication
General

STATE OF MICHIGAN,
Probete Court for the County of Charlevoix.

Estate of JULIANA LAKIES, a.k.a. JULIA A. LAKIES, De-ceased.

It is Ordered that on Septem-ber 14, 1965, at 11:00 a.m., in the Probate Courtroom in Charle-voix, Michigan a hearing be held on the Petition of Gerald Lakies for appointment of an Adminis-trator, and for a determinatton of hetrs.

Publication and service shall be made as provtded by Statute and Court Rulo.

Dated: August 18, 1965
Hon. John Maket, Judge of Probate

Norman D. Ance
Attorney for Petttioner
213 Bridge Street
Cbarlevotx, Michigan
(8/25-3)

Order of Publicalion
General

STATE OF MICHIGAN,
Probate Court for the County of Charlevotx, Estate of Mar-geret Joe, Deceaeed.

It is ordered that on Septem-ber 23rd, 1965, al 10:30 a.m. in the Probate Courtroom in the City of Charlevoix, Mtchigan a hearing be held on the petitton of William H. Grauel for license lo sell real estate of said de-ceased. Persone interested in said estate are dtrected to ap-pear at said hearing to show cauee why such license should not be granled.

Publicatton and service shall be made as provided by Statute and Court Rule.

Dated: August 25th, 1965.
Robert C. Klevorn
Attorney for Administrator
215 South Lake Street
Boyne City, Michigan
John Makel
Judge of Probate
(9/1/3)

Order of Publication
General

STATE OF MICHIGAN,
Probate Court for lhe County of Charlevotx, Estate of ROBERT BRIDGE, Deceased.

It is Ordered that on Novem-ber 9, 1965, al 10:00 a.m., in the Probate Courtroom, Charle-voix, Michigan a hearing be held at which all creditors of said deceased are required to prove their claims. Creditors must file sworn claims with lhe Court and serve a copy on Marian M. Bridge, Executrix, 200 E. Dtxoo Avenue, Charlevoix, Michigan, prior to said hearing.

Publication and service shall be made as provided by Stalute and Court Rule.

Dated: August 31, 1965.
Norman D. Ance
Attorney for Executrix.
213 Bridge Street
Charlevoix, Michigan
Hon. John Makel
Judge of Probate
(9/8-3)

Order of Publication
General

STATE OF MICHIGAN,
The Probate Courl for the Counly of Charlevoix. Estate of Walter Carson, deceased.

It is Ordered that on Septem-ber 22, 1965 at 10:00 a.m., in the Probate Courtroom in the City of Charlevoix, Mtchigan a hearing be held on the petition of Viola Clark for appointment of an administrator, and for a de-termtnation of heirs.

Publication and service shall be made as provided by Statute and Court Rule.

Dated: August 25, 1965.
Washburne and Litzenburger
Attorney for Pelittoner and estate
News Building
Petoskey, Michigan.
Hon. John Makel
Judge of Probate
(9-1-3)

For the Active Retiree!

Here is a bonanza for the family reach-ing out for hobby space, acres for grand-children to play, room for pets -- busy leisure!

* 40 x 96 barn -- 14 stanchions and water trough, sealed ceilings -- pass for Grade A milk.
* 4 Tool sheds, half with cement floors, chimneys.
* 90 x 15 Chicken house. Steel roofs on all farm buildings.
* 40 A. More acreage available.
* 3 bedroom house, living room, kitchen, bath, study, full base-ment, Garden space and shade trees. On M-66.

Customers available for renting of storage space.

Terms or cash

FOR SALE

On Lake Charlevoix - at Ironton

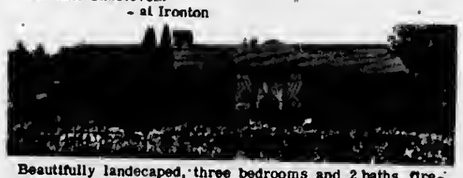

Beautifully landecaped, three bedrooms and 2 baths, fire-place, carpeting, automattc oil heat, thermopane windows, gerage and workshop. May be purchased on terms. Phone LI 7-6775 or LI 7-2172.

BELDING Real Estate

By the Bridge
"Better Buys By Belding."
Phone LI 7-2981

NORTH SIDE. 5 bedroom older home. Brick exterior. New storms, renewed and approved wiring. Good carpeting in living and dining areas. Newly decorated. Oil furnace. Gar-age. Small lot. $10,500

MICHIGAN AVENUE, East side. 5 bedroom. Large living room with fireplace, dining room, good kttchen. Sleeping porches. Stoker heat. Very sound house. A buy at $8500 ($3000 dn)

MERCER BLVD. Idyllic locatton. One of our charming early resort era summer homes. Large living and dining rooms, open stairway and fireplace. Six large bedrooms with cross ventilation in all rooms. Roomy kttchen and pantry. Spactous yard. Good foundatton and good plumbing. A personality home. $28,500

Lucile Cunningham, BROKER

State to Auction U. S. 31 Parcel

The State Highway Depart-ment will auction a 7,880 square-foot parcel of land on the south side of U.S. 31 three miles southwest of Charlevoix in Norwood Township at 2:30 p.m. in the county building at Cadillac. Minimum bid for the rectangular piece of property is $100.

The land is one of 23 par-cels to be auctioned by the Highway Department, in-cluding nine in Lake Coun-ty, four in Osceola County, three in Leelanau County, and one each in Kalkaska, Clare, Grand Traveree, Masoo, Mis-saukee and Wexford counties.

Further informetioo may be obtained by contacting William Cunningham, district property representative, Michigan State Highwey District Office, 1430 Front Ave., N.W., Grand Rapids.

STATE OF MICHIGAN,
IN THE CIRCUIT COURT FOR THE COUNTY OF CHARLE-VOIX.

CIVIL ACTION
File No. 233-1

JOHN BEYER and JACK E. RADER, Plaintiffs, -vs-CHARLES T. HOLTCAMP and ELEANOR L. HOLTCAMP, jointly and severally, Defen-dants.

ORDER TO ANSWER

At a session of said Court held in the County Building in the City of Charlevotx thie 3rd day of September, 1965.

Present: The Hon. Chas. L. Brown, Circuit Judge

On the 28th day of July, 1965, an actton was filed by John Beyer and Jack E. Rader, Plaintiffs, against Charles T. Holtcamp and Eleanor L. Holt-camp, jointly aod eeverally, Defendants to this cause, to foreclose a Mechanics' Llen heretofore filed against cer-tain real estate owned by De-fendants in the County of Char-levoix.

It is hereby ordered that the Defendants, Charles T. Holt-camp and Eleanor L. Holtcamp shall answer or take such other actlon as may be per-mitted by law on or before the 29th day of September, 1965. Failure to comply with this order will result in a judg-ment by default against euch Defendants for the relief de-manded tn the Complaint filed in thle Court.

Chas. L. Brown, Circuit Judge
John R. Michael
Attorney for Plainliffs
107-½ Bridge Street
Charlevoix, Michigan
Phone: 547-9661
(9/8-4.)

USED CRUISERS
Ready to go anywhere.

1982 32' Chrle Craft Constel-lation, twin 195 h.p. 180 houre total running time. Full type-written page of extras that go with this one, a hard to find, clean ship that will sell her-self. This one is a must if you are in the market. Will trade $13,500.

1955 33' Chris Craft Sedan, fully equipped down to an auxiliary generator. Twin 130 h.p. in exceptionally good con-ditton and at a price you can afford. $5900.

1954 35' Chris Craft Com-mander. Has everything, radio, auto pilot, etc, etc, etc. Has a low price tag also. Only $9500.

1958 35' Chrts Craft Constel-lation, twin 145 h.p. Thte boat has always been under cover. Seldom used. She is well equipped, makes a nice house boat or delightful cruiser. Sleeps 8. Thte boat is in as fine condition as any new one. Priced at 13,500.

WILL TRADE
INDIAN RIVER MARINA
Storage available for the Above boats
(9/8-48)

New Book Blends Wit With Wall Street

Ellen Douglas Williamson's "Wall Street Made Easy" is the latest and probably tbe fun-niest work of non-fiction by a Charlevoix author.

Mrs. Williamson, who has spent her summers in Char-levoix since she was a baby, not only knows the stock mar-ket backwards and forwards, but she can explain the mach-lations of the financial world in a way that would be easily understandable to the poorest arithmetic student.

"Wall Street Made Easy" (Doubleday, $4.50) is an easy-reading recitation of the au-thors own experiences in the stock market, an avocation which certainly seems to have paid handsomely for this se-rious investor.

What Mrs. Williamson at-tempts to do is discuss the market in terms as far re-moved from financial page jargon as she is able. She suc-ceeds so admirably that the reader is apt to find himself laughing out loud over the de-tails of a financial transaction which otherwise would have bored him silly.

The book covers such topics as hiring a broker, do-it-yourself investing, investment clubs, (good socially but not for profit); mutual funds (she's against them) the Dow-Jones averages, and a host of others.

"Wall Street Made Easy" is Mrs. Williamson's first solo attempt at non-fiction, al-though she contributed greatly to the book, "Mothers Are Funnier Than Children" which is currently selling well across the country.

She has tried her hand at fiction -- three who-dun-tts which she'd just as soon not talk about. One was called "Moon of Violence" and she can't recall the names of the other two. She is equally as vague about some children's books she dashed off in the past.

She is working on another mystery, however, which she hopes to get wrapped up in the next few months, along with another non-fiction book com-missioned by Doubleday. The mystery is called "The Body in the Clambake" and takes place in Charlevoix and East Jordan. She's not talking about the Doubleday book for fear of literary pirates.

Mrs. Williamson lives in New York City and Princeton, N. J. during the winter, and does all of her writing while traveling on the bus between the two cities. The trip takes about an hour and 20 minutes and she writes on her lap in long hand.

When her manuscript is so severely marked up it's prac-tically illegible she has it typed. Fortunately, her cook is an excellent typist, sim-plifying the task of copy prep-aration.

The Williamsons (He's an electronics consultant) have one daughter Mrs. Margot Litt who designs costumes for Broadway plays.

Mrs. Williamson spends her summers at the family home on Oyster Bay, traveling to Charlevoix frequently in her sea-going Amphacar to shop or pick up the mail. Dock loungers at Ferry Beach are often alarmed to see her lit-tle yellow bug dart up to water's edge, plunge in and take off across Lake Charle-voix.

Guild Appoints Mrs. Mosey Phone Mother

The Little Flower Guild of St. Mary's Church held it's first meeting of the school year at the home of Mrs. Jack Begrow with 14 members present.

Mrs. George Mosey will be the phone mother to call vol-unteers for noon duty. Mrs. Willis Peters, Mrs. Edward Hansen and Mrs. Eugene Dziedzic have volunteered for September.

Members voted to hire help to clean the school kitchen be-fore school begins.

Mrs. Jack Begrow will again edit the school bulletin with Mrs. Willis Peters assisting.

The annual school fair will be held Saturday, Oct. 9 at the school hall, with chairman-ships shared by the officers, Mrs. Edward Buday, Mrs. George Plumm and Mrs. Wil-lis Peters. New features of the fair will be a rummage sale, make-up booth and catch-a-duck booth.

Next meeting will be Oct. 7 in the school hall with the ladies preparing for the fair. Mrs. Robert Plumm will be hostess.

Couple Attends Army Reunion in Washington

Mr. and Mrs. Carl Dicker-son attended the reunion of the 4th Army Division in Washington, D.C.

Memorial services were held at Arlington National Cemetery and green and yellow wreathes representing the 4th Division were placed at the grave of the un-known soldier, who was selec-ted from the 4th Division.

When the honor guard was formed for the presentation and memorial services at the grave of President Kennedy, Mr. Dickerson was chosen to be one of the six from the 4th Division in the front row.

***

THEY VISITED the Marine Barracks where a colorful parade, complete with drum and bugle corps, was held in their honor.

A private tour of the White House was conducted at an early hour so they saw many things not usually included in a White House tour. Paid a visit to Senator Hart's office.

STROUT REALTY
310 Clinton Street
Charlevoix 547-2971

105 ROLLING ACRES - Beautiful view of lakes. Ideal for beef and grain. 5 room mod-ern home; room for expan-sion. Garage, barn, granery.. only $11,500; $3500 down.

40 ACRES WITH LAKE, Road frootage. - Lovely stand of birches plus many other trees. Ideal for retreat or resort. Real bass fishing. $9950 with $3250 down.

TROUT POND, HOUSE, AC-REAGE - Rolling farmland with some hardwoods. 5 acres with stream and trout pond. $10,000; $3000 down.

OVERLOOKING ROUND LAKE - Lovely 2 bedrooms, 2 stall garage, workshop. Out of town owner's anxious to sell so says "Take any reasonable offer".

CHIP / NUT DISTRIBUTION - Investment returned in less than 6 months. Includes truck, racks, displays and all ac-counts. Illness forces sale.

8 ROOM HOME on large lot - kitchen's a wife's dream. Completely carpeted 1st floor. Contents can be pur-chased separately. South side location. Only $15,000 with $5,000 down.

KEY TO LOTS O LIVIN — BUY A HOME FIRST

NORTHSIDE - 6 bedroom home plus small cottage - full basement - gas fired hot water heating - some furnishinge - adjoining lot included - Priced at $14,800 on terms.

DOWNTOWN COMMERCIAL - storage or work build-ing - lot 36' x 60' - Priced at $6,000 with $1,500 down - $50.00 month.

HARWOOD LAKE - nicely wooded 1/4 miles lake frontage - well wooded - approximately 48 acres - Priced at $16,000 on terms - ALSO another parcel at $12,500 on terms.

FIELD STONE HOME - CLOSE-IN - well built and maintained home - LAKE CHARLEVOIX beach privileges - 3 bedrooms with space for 4th. Large living room with fireplace - dining room - kitchen - large bath - Oil-fired hot water heating - basement - approximately 3 acres with stream on side - Priced at $21,500.

SCHEID REALTY
Irma L. Scheid, Realtor
1004 Bridge Street
Charlevoix -- Phone LI 7-6606

Drenth Brothers
Building Contractors
Gravel-Filldirt. Brikcrete-Bulldozing
LU 8-2277 Ellsworth

HUFFORD PAINTERS
Complete Decorating Service. Airless Spray Painting Floor Sanding, Vinyl and Paper Hanging a Specialty. Ph. DI 7-8551, Petoskey.

DR. H. O. MESSMORE
Osteopathic
Physician and Surgeon
Hours by Appointment
Telephone LI 7-9551
301 Michigan Avenue
Charlevoix, Michigan

LIVINGSTON INSURANCE AGENCY
Archie L. Livingston
Robert B. Livingston
GENERAL INSURANCE
217 Bridge St. LI 7-6594

PAINTING & WALL PAPERING
Interior and Exterior
Bob Olson
Ph. LI 7-9567 Charlevoix

Expert Piano Tuning and Repairing
LOUISELLE PIANO SERVICE
LI 7-9137

Shoe Repair Canvas Shop
Rabach's Sales & Service
RED WING SHOES
Petoskey Ave. LI 7-6791

Insulation - Roofing and Siding Applied
Rabach's Sales & Service
US-31 LI 7-6591
Charlevoix

Licensed Master Plumber
Plumbing and Heating
FRANK NOVOTNY & SONS
105 Clinton LI 7-2641

PAINTING
Interior & Exterior
Ready to serve you
RICHARD J. HULL
Ph. LI 7-2736
Charlevoix

Miss Roberts Wed In Church Rites

Miss Arlyle Roberts of Charlevoix became the bride of William Koehler of Detroit in a double ring ceremony at the First Methodist Church in Charlevoix Aug. 29.

The bride is the daughter of Mrs. Bertha Roberts of Charlevoix and the groom is the son of Mr. and Mrs. Vernon Koehler of Detroit.

The ceremony was performed by Rev. Leona Winegarden before an altar decorated with white gladiolus. Two hundred guests attended.

The bride wore a white sculptured brocade floor length gown, with watteau chapel train, and a crystal crown, shoulder length illusion veil. She carried one white rose.

* * *

MISS ROBERTS was given in marriage by her brother, Dr. James Roberts of Clarkeville, Ark.

Matron of honor was Mrs. James Schrandt, sister of the bride, from Lansing. She wore an A-line, aqua blue street length dress, a matching bow headpiece and a corsage of pink pompom mums.

Bridesmaid was Mrs. Fred Jolliffee, a sister of the bride, from Grand Rapids. Her costume matched that worn by Mrs. Schrandt.

Best man was Kenneth Garner of Detroit, the groom's brother - in - law, and the groom's nephew, Harold Smith, of Detrott was groomsman. Ushers were Charles Lehman, brother-in-law of the groom, from Detrott and Carlyle Roberts, brother of the bride, from Ottsville, Mich.

Mrs. Roberts wore a pink suit and a corsage of white carnations and pink sweetheart roses. The brtdegroom's mother wore a blue brocade dress and a corsage of red sweetheart roses.

* * *

MRS. JASPER Warner, Mrs. Charlee Lehman, Mrs. Kenneth Garner, Mrs. Carlyle Roberts and Mrs. Jack Roberts assisted at a reception immediately following the ceremony in the church parlors.

Organist for the ceremony was Mrs. Leonard Burns and Del Terrell was soloist.

The New Mrs. Koehler is a graduate of Charlevoix High School and Central Michigan College. She will teach 5th grade in St. Clair Shores this year.

The brtdegroom is a Detrott city fireman.

After a short wedding trip, he couple will live at t5675 Manning St., Detroit.

"BALANCED" is the woy the Chorlevoix Gorden Club describes the gorden of Mr. ond Mrs. Phil Mortin who live at the corner of Cherry ond Centrol Avenue. The Martins received the club's rototing gorden plaque for two weeks. Honoroble mention went to Mr. and Mrs. Willis Miller ot 105 W. Corpenter St. and to St. Mory's Church ond School.

Talk of the Town

Mr. and Mrs. Patrick Martin and family spent the holiday weekend in the Thessalon district of Ontario while on a camping trip.

Mrs. Robert Kelley and son, Kim, who had spent the summer here returned to their home in Bay Ctty Tuesday. Mr. Kelley joined them for the weekend and took them home.

Mr. and Mrs. Vernon Cooper of Milwaukee and Mr. and Mrs. Louis Pienta of Lansing have returned to their respective homes following a visit with the Coopers' son and daughter - in - law, Mr. and Mrs. Vernon Cooper. They also made a trip to the Soo and into Canada while here.

Mr. and Mrs. Frank Stone have returned to Levittown, Pa., after spending the long weekend with her parents, Mr. and Mrs. Vernon Cooper. The Coopers' daughter, Gail, who had been visiting in Princess Anne, Md., returned to Charlevoix with the Stones.

Mr. and Mrs. J. J. Miller of Chevy Chase, Md., are spending two weeks here.

Mr. and Mrs. Harry Lesser and daughters have returned to their home in St. Louis, Mo., after spending the summer at 210 Nicholls st.

Mrs. Emerson Hull left Sunday for a two weeks visit in Chicago with her son-in-law and daughter, Mr. and Mrs. Kenneth McKay.

Mr. and Mrs. A. C. Palmer arrived last week from Benton Harbor to spend some ttme with Mr. and Mrs. Vincent Paolone.

Mr. and Mrs. Claire C. Martin and sons, C. T. and Kevin, left Saturday on a week's trip to the Thossion district of Ontario.

Paulette Hansen, daughter of Mr. and Mrs. Edward P. Hansen, was at St. Mary's lake noar Batlle Creek last week where she attended the first Teen - Age Republican (TAR) Camp. She was among the more than t50 young Republicans from 48 counties who attended the week-long training program. Top leaders in the Republican party were present including Gov. Romney, Lt. Gov. William G. Milliken and GOP state chairman Elly Peterson.

VFW Auxiliary Launches Drive for 1966 Dues

Charlevoix VFW Auxiliary Post 1153 held its regular meeting, with Mrs. Louis Skeel, senior vice president, conducting.

Membership drive motto: Blast off for the 66 Membership Race---Make it 100 per cent for a walk into space. Mrs. Mary Howe was the first member to pay her 1966 dues.

Mrs. Harley Warner volunteered to be chairman of a White Elephant sale at the Post Home Friday and Saturday, Sept. 17 and t8 from 9 a.m. until 2 p.m. Anyone having articles to donate may call her at LI 7-2530 for ptckup or call Mrs. Kenneth Staley, LI-7-2985.

The social meeting will be Sept. 16 and members will prepare for the eale.

Two books were put in the Library in memory of Mrs. Mollie Dixon and Mrs. Myrtle Zitka. They are, "Haunt of High Island" and "The Black Phamper", both by Mrs. Arthur Wexstaff of Charlevoix.

A membership soctal will be held at the home of Mre. Clarence Coblentz, 209 Antrim St., on Friday, Oct. t. This gives every one a chance to visit, have a cup of tea, and pay their dues.

Vanderwall Gets AF Scholarship

James M. Vanderwall of Ironton has received word that he has been awarded one of the first Air Force Reserve Officers Training Corps (ROTC) scholarships offered under the ROTC vitalizatton Act of 1964.

The scholarship will pay for Vanderwall's booke, tuition, and lab feee at the University of Michigan.

* * *

A 1963 graduate of Charlevotx High Schoool, Vanderwall is a junior majorlng in bio-chemietry.

He plane to spend some time in the Air Force after graduation.

His eister, Carolyn, a graduate nuree, recently starting doing research into the dieease phenylketonuria (PKU) at U. of M. The dieease results tn mental retardation unless discovered in infancy.

Their parente are Mr. and Mrs. William Vanderwall of Ironton.

Charlevoix Hospital

The following patients were admitted recenlly to Charlevoix Hospital.

Jack Uhrick, Charlevoix; Mrs. Patricia Henkel, Birmingham; Mre. Emma Noteware, Bellaire; Harry Gebeau, Charlevoix; Willard Linton, Ellsworth; David Moby, East Jordan; John Blayney, Pontiac; Donald A. McLeod, Charlevoix; Mre. Cecelta Lymon, Grand Haven; Otle Barlow, Boyne City; Orltn Cunningham, Charlevoix; Mre. Jean Dougherty, Charlevoix; Mre. Sandra Peterson, Charlevoix; Mrs. Dorothy John, Charlevoix; Mre. Thelma H. Buning, Maocelona; Sherman Robbins, Mancelona; Lewte B. Morrow, Charlevoix; Mrs. Olive Dillngham, St. James; Mrs. Donna White, Charlevoix; Mrs. Helen Weisler, East Jordan; Mre. Kathie Strassburger, Charlevoix; Mre. Anna Henry, Charlevoix; Mrs. Belinda Ozuna, Lake Leelanau; Clarence Morehouse, East Jordan; Mrs. Lorinda Womack, Charlevoix; Albert Elliott, Charlevoix; Walter Ash, Ellsworth; Darlene Gallant (Mrs.), Charlevoix; Mrs. Arleno Veenstra, Charlevoix; Mrs. Sylvia Lewis, Charlevoix; Fred Sweet, East Jordan; Mrs. Della Oliver, Charlevoix; Mre. Hazel McMillan, Charlevoix; and Miss Frances Cook, Aldon.

The followtng patients were discharged recently from Charlevoix Hospital.

Mrs. Mary Koshick, Flint; Harold Heeres, Ellsworth; George Olding, Milford; Vernon Cooper, Charlevoix; Mre. Patricia Henkel, Birmingham; Mrs. Sally Schumacher and baby girl, Charlevoix; Mrs. Dorothy John, Charlevoix; Mre. Cecelia Lymon, Grand Haven; Mr. Frank Novotny, Charlevoix; Sherman Robbing, Mancelona; John Blayney, Pontiac; Donald McLeod, Charlevoix; Theodore Wetdman, Charlevoix; Otis Barlow, Boyne City; Mrs. Beltnda Ozuna, Lake Leelanau; Mrs. Donna White, Charlevoix; Mre. Olive Dillingham, St James; Mrs. Sandra Peterson and baby girl; Joseph Armstrong, Charlevoix; Mrs. Emma Noteware, Bellaire; Reuben Pearl, Charlevoix; Glenn Rose, Charlevoix; Mrs. Barbara Russell, Charlevoix; and Mrs. Helen Weisler and baby boy, East Jordan.

Mr. and Mrs. Bruce McDonough and family left Friday for a week's vacation on Beaver Island.

Births

Mr. aod Mrs. Duwayne Dougherty, a boy, Allen Jamee 7 tbs. 10 oz., Aug. 30, from Charlevoix.

Mr. and Mre. Thomas Peterson, a girl, Dawn Eltzabeth, 7 lbs. t4 oz., Aug. 30, from Charlevoix.

Mr. and Mrs. David Weisler, a boy, Daniel Timothy, t2 lbs., Sept. 1, from Eaet Jordan.

Mr. and Mre. David Strasseburger, a girl, Dawn Ellen, 6 lbs. 10 oz., Sept. 1, from Charlevoix.

Mr. and Mrs. Richard A. Gallant, a boy, Richard Alan, 8 lbe. 7 oz., Sept. 2, from Charlevoix.

Mr. and Mrs. Andrew J. Veenstra, a boy, Elton Lee, 6 lbs., Sept. 2, from Charlevoix.

Mr. and Mrs. Leonard Mineau and family visited recently with her brother-in-law and sister, Mr. and Mrs. Louis Hamlin.

General Construction
Fully Experienced
* New Construction Additions Remodeling
* Cabinet Making * Masonry
FREE ESTIMATES
LAWRENCE A. SCHUMACHER
Phone LE 6-2260 East Jordan

For dependable heat without a care–Sinclair!

No worries when you heat with new Sinclair Heating Oil. It's the clear, clean oil with the clean, hot flame to give you more heat per dollar.

Sinclair Automatic Keep-Fill Delivery keeps your tank filled with thrifty Sinclair Heating Oil.

Monthly Payment Budget Plan spreads payments out over a convenient period.

Sinclair

CALL
LI 7-2401
ERBER OIL CO.
102 Clinton Charlevoix

INTRODUCTION SALE
WIELAND UNIMOLD
A Michigan Made Product of the Highest Quality

BUY 7 PIECES OF HIGH QUALITY FURNITURE FOR ONLY

Wieland Unimold of Bay City, Michigan, leadere in the manufacturing of the nations highest quality and most expensive home furnishing, hae modernized and improved their methods of producing ftne furniture. In doing so, they have been able to lower their prtces. However, in no way has the high quality been altered. You'll note that every piece carries the same additional features such as arm caps, pure foam rubber cushions, and Scotch Guard coated fabrice.

For the purpose of introducing the Wieland-Unimold to a wider range of furniture buyers we offer this sensational price for a 7 piece groupting.

7 PIECES INCLUDE:
* 7 ft. Nylon covered sofa
* Mr. and Mrs. chairs with ottoman
* End table
* Lamp table
* Coffee table
Tables of Oiled Walnut With Genuine Formica Tops

FURNITURE FRAMES GUARANTEED UNDER LIFETIME WARRANTY
$399.00 This Special Offer Ends September 18th.
AVAILABLE IN 8 COORDINATED COLORS
*Style of Tables not Exactly as Shown. Lamp Pictures and other Decore not included.

HESS Furniture Co.
SEE HESS and BUY FOR LESS!
Shop Friday Evening 'til 9 p.m. Phone LI 7-6518 113 Bridge St. Charlevoix

Atwood

Mrs. Henry Burns
Phone LO 6-2344

Rev. and Mrs. Richard Vande Kloft and three children of Dorr arrived at the home of her parents Mr. and Mrs. Jacob Veenstra Sr. and Jim Monday for a few days visit.

Rev. and Mrs. Paul J. Veenstra of Comstock Park and son Carl were Tuesday evening supper guests at the home of his brother Mr. and Mrs. Jacob Veenstra Jr. of Ellsworth. The Rev. Veenstra family who have been visiting his parents the J. Veenstra Sr. family left for McBain to visit her folks Mr. and Mrs. Ben DeYoung enroute to their home.

Mr. and Mrs. Henry Elzinga and his sister Mr. and Mrs. Max Bolser and three children of Ellsworth left Monday morning for a couple of days sightseeing in the Upper Peninsula and at the Deer Camping Cottage at Grand Marais. They returned home Tuesday evening.

Miss Phyllis Veenstra and friend Harold Kulper of Grand Rapids were Thursday evening lunch guests at the home of her grandparents Mr. and Mrs. Wesley Veenstra. They also called on her grandparents, Mr. and Mrs. John DeVries of Ellsworth.

Mr. and Mrs. Ren DeBoer of Lynden, Wash., spent the weekend at the parsonage with Rev. and Mrs. Atvin Vander Griend and Leslie.

Mr. and Mrs. David Kass and children were weekend visitors at the home of her parents, Mr. and Mrs. Peter Pott and family. They returned to their home in Grand Rapids Labor Day.

Mr. and Mrs. Casey Veenstra of Hudsonville spent the Labor Day weekend at the home of Mr. and Mrs. Henry Burns. They also visited at the homes of Mrs. Gertie Elzinga, Mr. and Mrs. Bert Veenstra and on Monday were dinner guests with Mr. and Mrs. Tom Vanderstik.

Mr. and Mrs. Nelson Wierenga and her brother Mr. and Mrs. August Veenstra of Grand Rapids were Sunday dinner guests with their aunt Mr. and Mrs. Henry Burns. They spent the weekend camping at Manuka Lake near Gaylord.

Mr. and Mrs. Edward Witse and her sister, Mrs. Jennie Van Huisen of Grand Rapids were Sunday afternoon lunch guests at the home of Mr. and Mrs. Art DeVries. They also visited at the home of Mr. and Mrs. Henry Burns and with their sister, Mrs. Kate Berens.

Mr. and Mrs. Ted Essenberg and children of Cuttlerville were Labor Day weekend visitors of his sister Mr. and Mrs. Doug Way and family.

Mr. and Mrs. David Beck have moved Friday into the former Joe Hoffman house now owned by Jack Peebles. We welcome them to our community.

Mr. and Mrs. Doyle Warner and children of Clark District were Sunday afternoon callers at the home of Mr. and Mrs. Dave Beck and Charlotte.

Mr. and Mrs. Wesley Veenstra and Theola were Sunday dinner guests at the home of Mr. and Mrs. Rink DeVries and Terry and their house guests Margaret and Arnotd Klooster of Grand Rapids.

Mr. and Mrs. John Ritsema were Sunday evening visitors at the home of Wesley Veenstra and family.

Miss Margaret Klooster and brother Arnold of Grand Rapids were Labor Day weekend visitors at the home of their sister Mr. and Mrs. Rink DeVries and Terry. Mr. and Mrs. Andy Klooster and children of Wyoming joined the family on Sunday afternoon for a visit.

Mr. and Mrs. Casey Veenstra of Hudsonville, Mrs. Gertie Etzinga and Mr. and Mrs. Henry Etzinga were Sunday evening visitors at the home of Mr. and Mrs. Art DeVries.

Mr. and Mrs. Casey Veenstra attended the open house in honor of Mr. and Mrs. Edward Klooster 55th wedding anniversary at the Klooster home in Charlevoix Sunday afternoon.

Mr. and Mrs. Harry Elzinga of Charlevoix were visitors at the home of his niece, Mrs. John Bos and family all day Thursday.

Mr. and Mrs. Lawrence Bos and family of Barnard and her mother Mrs. Anne DeYoung of Central Lake spent Sunday at the John Bos home.

Mr. and Mrs. Andy VerSchuure of Grand Rapids and their daughter Mr. and Mrs. Neal Elzinga and five children of Grand Rapids were Labor Day weekend guests at the home of Mr. and Mrs. Paul Doctor and family and Mr. and Mrs. Harold DeYoung and family.

Mr. and Mrs. Allen DeYoung and two children of Holland are spending a week's vacation at a cottage in Ellsworth and visiting with the Harold DeYoung and Paul Doctor families.

Bob Jones of Norwood was a supper guest at the Henry Burns home Sunday night.

Mr. and Mrs. Andrew Veenstra of Bentley Hills District are the happy parents of an 8 lb. baby boy born on Thursday, Sept. 2 at Charlevoix Hospital. He was named Elton Lee. Mother and baby came home on Monday afternoon. Her mother Mrs. Anton Heersink of Atmosa, Colo., arrived Saturday to spend a couple of weeks helping them.

Rev. Alvin VanderGriend pastor of the Atwood Christian Reformed Church fulfilled a classical appointment and preached at the Calvin Christian Reformed Church at McBain. Rev. Richard Vandekieft of Dorr was guest preacher at the Atwood Church.

MICHIGAN BOTTLED GAS SERVICE

Fast and Dependable Service

JIM'S GAS SERVICE

Phone LI 7-9290 or LI 7-2902

Jim Elzinga, Owner
We Fill Your Tanks

NEW OFFICERS have assumed their duties in the Military Wives Club. The new president, Mrs. William Cardwell (left) receives gavel from retiring president, Mrs. George Mosey. Standing (left) to right are Mrs. Robert Early, retiring treasurer, Mrs. J. D. Norman and Mrs. Douglas Bloom, treasurer and vice president respectively, and Mrs. Tommie Pinkston, retiring secretory. Not present were Mrs. Wallace Bennett, new secretary, and Mrs. Forrest Taggart, retiring vice president.

North Central Gets Student Loan Aid

North Central Michigan College at Petoskey has been allocated $3,447 for student loans by the federal government, Congressman Raymond F. Clevenger reports.

North Central is one of four colleges in the 11th Congressional District to share nearly $200,000 in education loan funds, Clevenger said.

The loans are authorized under the National Defense Education Act, administered by the Department of Health, Education and Welfare.

* * *

OTHER SCHOOLS singled out for funds are Alpena Community College, $15,079; Michigan Technological University, $155,046; and Suomi College at Hancock, $27,473.

Other colleges in the District may receive funds for the program in the near future, Clevenger said.

Students, he said, should apply directly to the enrolled financial aid office of the institution in which they are enrolled.

"These loans were authorized by Congress to educate more of the talent of our nation and to insure trained manpower for national defense needs," Clevenger said.

* * *

LOANS OF up to $1,000 a year for undergraduate students and up to $2,500 for graduate students are available. Repayment, at 3 per cent interest, does not start until one year after the student is out of college.

Borrowers who become professional teachers after graduation may have up to 50% of their loan cancelled.

High School students interested in this program can obtain information from their principal or guidance counselor.

Ironton

By Mrs. Ross Alexander
LI 7-3697

Mr. and Mrs. Allen Harris and family have returned to their home in Ambter, Pa., after spending three weeks in their summer home.

Miss Lucille Fritts from Niles, Mich., is a guest this holiday weekend at the home of Mrs. Pauline Camfield.

Jay Bundy and daughter Kelly Ann from Tucson, Ariz., are enjoying several weeks in their cottage on Hemingway's Nursery. Jay is the son of Mr. and Mrs. Homer Bundy, who left three weeks ago on a trip to China and Japan.

Mr. and Mrs. Alfred Jamison from Western Springs, Ill., spent this weekend in the cottage of Helen O'Neil. Mrs. Jamison is Helen's sister.

Edith Harris is spending several weeks in her cottage on the Hemingway Road.

Mr. and Mrs. Robert Christian have returned to their home in Grand Rapids.

Mr. and Mrs. Edward Gilbert and family from Detroit are spending two weeks in the Lewis Gilbert cottage.

Mr. and Mrs. James Moser and small son Michael from Boulder, Coto., were guests several days last week of Mr. and Mrs. Walter Keating. Mrs. Moser was Mary Keating and spent many summers here with her parents. Mr. Moser is with Boulder Public schools.

Mrs. C. Snyder from Parts, Ky. is spending two weeks with her daughter, Mrs. Marie White, in the Snyder cottage.

Mr. and Mrs. Joseph D. Ivanhoff and family have returned to their home in Birmingham after spending the summer in their cottage.

Mr. and Mrs. Tom Harrison from Detroit are spending this week in their new and much larger trailer cottage aeross from the post office.

Talk of the Town

Mr. and Mrs. C. M. Bice left Thursday to spend a long weekend at London, Ont., where they attended a Bice family reunion. They were joined there by their sons-in-law and daughters, Mr. and Mrs. James Capolongo and two children of Oak Park and Mr. and Mrs. Gary Parmenter of Detroit.

Judy Dollenmayer has returned to her home in New York City after spending several days here as the guest of Thomas Bleha at the home of his parents, Mr. and Mrs. Charles Bleha. He has since left for Yokohama, Japan, to return to his duties with the U. S. State Department.

Teri Freedman left late last week for Tucson, Ariz., to return to her studies at the University of Arizona where she will be a sophomore.

Butch Terr, a former resident, has returned to his home in Las Vegas, N.M., after visiting his uncle, Joseph Rosen, in Petoskey and spending some time with friends here. He is the son of Dr. and Mrs. Isaac Terr who now live in Las Vegas. He will return to his studies at the University of Colorado in Boutder.

Council Proceedings

August 23, 1965

The Common Council of the City of Charlevoix met on the above date with Mayor Hawley presiding. Aldermen present: Gill, Hoffmann, Neff, Terrill and Whitley. Absent: Alderman Fochtman.

The Minutes of the August 9, 1965 and August 13, 1965 meetings were approved as presented to the Council in writing and as recorded in the Council Minutes Book.

Mr. John Van Haver appeared before the Council asking relief on his utility contract with the City of Charlevoix. The matter was referred to the Utility Committee for study and to report back to the Council at a later date.

Enter Alderman Fochtman.

Bids for repairing and painting the Water Tower were received and opened from the following bidders:

Bidder	Part A-Repair	Part B-Paint	Total Bid
K. Kesster Co.	3,555.00	3,930.00	$7,300.00
Universal Constr. Co.	4,815.00	5,976.00	9,791.00
Continental-Fremont	3,160.00	5,025.00	8,185.00

All bids were referred to the Engineer and City Superintendent for study and tabulation and report back to the Council at its next regular meeting to held September 7, 1965.

Bids were received and opened from the following contractors for the paving of airport parking lot and driveway:

Bidder	Bid per ton	Total Bid
Hodgkiss and Douma	$8.30	$5,229.00
Tri-City Concrete	9.75	6,142.50

All bids were referred to the Airport Committee for study and report back to the Council at a later date.

Bids were received and opened for bids on Workmen's Compensation insurance from the following insurance Agents:

Bidder	Bid, estimated (subject to annual audit)
Max Novak Insurance Co.	$2,541.53
Michigan Mutual Liability Co.	3,112.55

Moved by Alderman Fochtman and supported by Alderman Neff that the bid of the Max Novak Insurance Agency be accepted. Motion adopted by the following Yea and Nay vote; Yeas: Aldermen Gill, Hoffmann, Neff, Terrill, Whitley and Fochtman. Nays: None. Absent: None.

The matter of the right of way through the Cemetery for the rerouting of M-66 was referred to the Cemetery Committee with power to act.

Moved by Alderman Terrill and supported by Alderman Whitley that the City approve of the amendment to the Maintenance Contract with Michigan State Highway Department, and that the Mayor be authorized to sign said contract in behalf of the City. Motion adopted by the following Yea and Nay vote: Yeas: Aldermen Gill, Hoffmann, Neff, Terrill, Whitley and Fochtman. Nays: None. Absent: None.

Moved by Alderman Gill and supported by Alderman Neff that the Mayor's appointment of James Taylor as Street Administrator be approved. Motion adopted by the following Yea and Nay vote: Yeas: Aldermen Gill, Hoffmann, Neff, Terrill, Whitley and Fochtman. Nays: None. Absent: None.

Moved by Alderman Gill and supported by Alderman Terrill that the Mayor's appointment of James Taylor as voting delegate to the Michigan Municipal League Meeting in Grand Rapids, September 15-17, 1965, be accepted. Motion adopted by the following Yea and Nay vote: Yeas: Aldermen Gill, Hoffmann, Neff, Terrill, Whitley and Fochtman. Nays: None. Absent: None.

Moved by Alderman Neff and supported by Alderman Whitley that the City ask for bids on the following described property viz: "All that part of the N.W. ¼ of the S.E. Quarter of Section 34, Township 34 North, Range 8 West, lying to the South and to the West of the Railroad right-of - way of Crescent Stone Company in said section." Bids will be received until 8:00 p.m. September 7, 1965. The City reserves the right to accept or reject any or all bids as is deemed to be in the best interests of the City of Charlevoix. Motion adopted by the following Yea and Nay vote: Yeas: Aldermen Gill, Hoffmann, Neff, Terrill, Whitley and Fochtman. Nays: None. Absent: None. It is the consensus of this legislative body that the application be recommended for issuance.

Moved by Alderman Fochtman and supported by Alderman Hoffmann that the next regular meeting of the Common Council be held at 8:00 p.m., Tuesday September 7, 1965, rather than September 6, 1965, which is Labor Day. Motion adopted by the following Yea and Nay vote: Yeas: Aldermen Gill, Hoffmann, Neff, Terrill, Whitley and Fochtman. Nays: None. Absent: None.

Moved by Alderman Fochtman and supported by Alderman Hoffmann that the City accept the bid of Hodgkiss and Douma in the amount of $8.30 per ton for Bituminous Paving for the Airport for approximately six hundred thirty (630) tons. Motion adopted by the following Yea and Nay vote: Yeas: Aldermen Gill, Hoffmann, Neff, Terrill, Whitley and Fochtman. Nays: None. Absent: None.

The Finance Committee having examined the bills totating $21,350.77, find the correct and recommend they be allowed. Moved by Alderman Fochtman and supported by Alderman Terrill that the bills be allowed and orders drawn for their amounts. Motion adopted by the following Yea and Nay vote: Yeas: Aldermen Gill, Hoffmann, Neff, Terrill, Whitley and Fochtman. Nays: None. Absent: None.

On motion the Council adjourned.

Hugh Mayne, City Clerk

Unbeatable values, once-a-year prices

SWAP 'N GO SALE ON RAMBLER AMERICANS

Unbeatable values, once-a-year prices on sedans!

Value-packed convertibles with lowest price tags ever!

Get a deal to end all deals. It's our big end-of-year Swap 'N Go Sale! Stop in now, choose your Rambler American, jauntiest version yet of America's compact Economy King. Dozens of sporty options like reclining bucket seats, console, floor shifts, the lively new 155-hp Torque Command Six. Plus the solid extra-value features (Advanced Unit Construction, Double-Safety Brakes, and others) that make a Rambler a Rambler. Come in today, Swap 'N Go!

AMBASSADOR • MARLIN • CLASSIC • AMERICAN

RAMBLER
American Motors
DEDICATED TO EXCELLENCE

Buy Rambler American and buy now, at Rambler once-a-year prices!

KUSINA MOTORS, INC.
103-107 ANTRIM * CHARLEVOIX

THERE'S A BOAT FOR EVERYONE AT

WALKER'S

LATE SEASON DISCOUNTS!

SAVE $1,400.00 on the Brand new 31' Trojan Sedan.

SAVE $600.00 on the Century "Scamp."

SAVE $600.00 on the Trojan "Manhattan."

SAVE on all used boats now on sale at Walker's.

Let us show you the Sav-Cote Plastic Paint and the International Epoxy Corporation's miracle products.

Their "Under - water" putty is amazing.

WRITE TODAY! Now is the time to order the boat you'll want when you come to Charlevoix. Remember, we will finance any boat we sell and give the first winter's storage free.

WALKER MARINA
CHARLEVOIX, MICHIGAN
TEL. 616-547-2293 OR 616-547-6767

Get out from under . . . get a Loan!

Money problems got you down? A Personal Loan from us is the quick, practical and convenient way to relieve the pressure of bills, bills and more bills. With a low cost loan, you can pay off every debt . . . then repay in just one easy installment each month. Come talk it over!

COMPLETE BANKING SERVICES

HOME IMPROVEMENT LOANS • CHECKING ACCOUNTS
AUTO LOANS • MORTGAGE LOANS • BUSINESS LOANS
SAVINGS ACCOUNTS • SAFE DEPOSIT • BANK BY MAIL

PERSONAL LOANS

★ NEW BANK HOURS: ★
Mon. thru Thurs. 10 a.m. to 3 p.m.
Friday 10 a.m. to 4:30 p.m.
Saturday 9 a.m. to 12 noon

The Charlevoix State Savings Bank

Deposits Insured to $10,000

The Bank with the Friendly, Warm Red Sidewalk

New Services Ready for Local Schools

The Charlevoix-Emmet Intermediate School District will have several new services to offer local schools when classes start this month, Superintendent Charles A. Robinson reports.

Wes Fleet will serve as a full-time vocational education consultant. Fleet served last year on a part-time basis to help coordinate and promote the establishment of better vocational education programs.

He has both a bachelors' degree and a masters degree from Michigan State University.

* * *

FLEET was one of 20 persons selected to attend a leadership development project at the University of Michigan during the summer of 1964, giving him background for assisting in developing improved vocational programs.

He comes to the Intermediate District from the East Jordan School where he has served as instructor for the past several years.

Charles E. Crosser, who has taught in Petoskey Schools but more recently served as teacher-principal at Walloon Lake, has joined the staff of the Intermediate District. Crosser will be general education consultant and will work on improving mathematics programs.

* * *

HE HAS a bachelors degree from Ohio State University and a master of education from Bowling Green State University in Columbus, Ohio. He holds both elementary and secondary permanent Michigan certificates and has had considerable experience as a teacher and administrator.

Don Fuller, a graduate of Michigan State University with a masters degree, will head up the diagnostician program.

Fuller has completed most of his work toward a doctor's degree, and is a fully qualified school psychologist. He served in the Shiawassee Intermediate School District last year and taught during the 1965 summer session at Northern Michigan University at Marquette.

He will teach a credit course for Central Michigan University beginning Sept. 20 at North Central Michigan College entitled, "Adjustment of the Mentally Handicapped."

* * *

MRS. DON Fuller is a native of Australia where she completed her undergraduate work at the University of Queensland. She earned her masters degree at Michigan State University. She also taught at Northern Michigan University this summer and will serve the intermediate school district as a school diagnostician.

Miss Mary Scovill, who has been associated with the Petoskey Area Child Guidance Clinic for the past several years, will also be employed part - time as diagnostician serving the local schools.

Miss Scovill is a graduate of the University of Michigan and received her masters degree from Ohio State University.

Before and during her years at the clinic she worked with children who are mentally handicapped.

* * *

MISS SCOVILL has been a strong supporter of privately operated schools for trainable children in the Petoskey and Charlevoix centers. In fact, most of the students have been examined by her.

Lee H. Janssen will continue his work as Type "C" consultant and Coordinator of special services.

Margaret Laseter and Doris Lundstrom will continue as speech correctionists serving the Boyne City, Charlevoix and Antrim areas respectively.

FLOWER BASKETS along Bridge Street have kept blossoming all summer, thanks to the efforts of Don Potter. Using a hand pump with a long hose, Don waters the flower baskets every other day, "unless it rains." He says it takes him about an hour and a half to care for all the baskets on Bridge Street.

Mr. and Mrs. Floyd Blair arrived last Wednesday from Charlotte to spend several days with Mrs. George Glados.

Elaine Martin Leaves Sept. 16 to Study Abroad

Elaine Martin of Charlevoix is among 180 juniors participating in Kalamazoo College's foreign study program.

Scheduled to sail Sept. 16 from Montreal on the ship "Franconia," she plans to spend six months at the University of Bonn, Germany, and to return to Kalamazoo College next spring. She is taking courses on campus this summer and getting ready to study abroad by attending special orientation sessions.

Miss Martin's parents are Dr. and Mrs. Robert Martin, 304 E. Dixon.

The foreign study program is part of Kalamazoo's plan for year-around education.

A junior may spend from one to three quarters studying for credit in one of the College's 15 overseas university centers.

This fall, Kalamazoo students will be enrolled for classes in five European countries; South America; Lebanon and Turkey in the Near East; Asia; East and West Africa.

The Kalamazoo College program also includes a career - service quarter for sophomores and an independent research project for seniors.

Mr. and Mrs. Louis McKenzie and family returned Saturday from a week's vacation trip through the Upper Peninsula.

LOT OWNERS!

SAVE THOUSANDS ON YOUR NEW HOME

Unique Homestead Corporation Owner Participation Plan makes possible enormous savings. Not a shell.

for $50 DOWN

HOMESTEAD CORP. will build a new home on your lot anywhere in Michigan, Ohio or Indiana. 15-year mortgage, no closing costs. Monthly payments low as $43. Choice of 32 models, $4750 to $17,500.

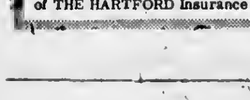

The TOWN HOUSE. 3 bedrooms, 960 sq. ft. Priced from $7395. Monthly payment from $67.

The ESQUIRE. 3 bedrooms, 1½ baths, 1152 sq. ft. Priced from $9495. Monthly payment from $86.

Phone or see us NOW for details.

PAT M. BELL
Box 783, W. Silver Lake Rd.
Traverse City
Phone 947-4646

We once met two crazy galoots
Whose beards you would have to call beauts
And they wanted the brushes
That covered their mushes
Insured against fire from cheroots.

* If it's valuable and burnable, insure it at

Bridge & Hawley

INSURANCE

CHARLEVOIX COUNTY STATE BANK BLDG.

Charlevoix

representing:
Hartford Fire Insurance Company
of THE HARTFORD Insurance Group, Hartford 15, Conn.

THIS WEEK—

WILSON'S

BUTTERMILK Qt. 17¢

Look for Wilson's All Star Dairy Products Staley's Grocery Store. . .OR--

For Home Delivery
Phone Charlevoix 547-9792

NORTHLAND DAIRY
East Jordan-Charlevoix-Ellsworth

Convert your home or business to economical Natural Gas heat today and pay nothing until July 1, 1966.

Convert now to Gas heat and Michigan Consolidated Gas Company will buy your unused oil or coal—even remove your oil tank—all at no cost to you. What's more, whether you convert your present furnace, or even install a new Gas furnace, we'll pay the bill. And all you pay us, between now and next July, is for the Gas you'll use to make this your most comfortable winter ever. Here's how this special limited-time offer works:

1. If you're now heating with oil, we'll buy what's left in your storage tank—at the price you paid for it. What's more, we'll remove your tank from your home or business and even haul it away if you want. All at no cost to you.

2. If you're now heating with coal, we'll take what coal you have on hand, off your hands. And pay you whatever it cost you originally.

3. Whether you convert your present furnace, or even install a new Gas furnace, we'll pay for it and its installation by a qualified heating contractor, and it won't cost you a penny until next July. You can pay for the unit and its installation on July 1, 1966 *with no carrying charge whatsoever.* Or if you prefer you can make equal monthly payments including carrying charges on your Gas bill over a period of up to three years after July 1, 1966. Either way, there are no carrying charges between now and next July, and you need make no payments between now and next July. If you live in the areas we serve in the counties listed below, you're entitled to take advantage of this special limited-time offer. So act now. Call your heating contractor or Michigan Consolidated Gas Company office today for details. Your local Michigan Consolidated office number is 347-8701 in Petoskey.

Alcona	Delta	Menominee
Alpena	Dickinson	Ogemaw
Antrim	Emmet	Otsego
Charlevoix	Iosco	Presque Isle
Cheboygan	Iron	Roscommon
Crawford	Kalkaska	

Remember too—when you heat with natural GAS you save up to 1/3 on your heating bills.

MICHIGAN CONSOLIDATED GAS COMPANY

Coming Events

To Get Your Coming Events listed here call the Courier (LI 7-6558) By Friday Noon of the week preceding publication.

Wednesday, Sept. 8

--Mary Burns Circle meets with Mrs. King Saunders, 403 Prospect, 8 p.m.

Thursday, Sept. 9

--Past Noble Grand Club meets with Mrs. George Hallam, Grant St., 6:30 p.m. Potluck dinner and business meeting.

--VFW Post 1153 meets at Post Home 8 p.m.

Friday, Sept. 10

--A.A. meets at Retarded School, 8:30 p.m.

Sunday, Sept. 12

Lower 11th District American Legion and Auxiliaries meet at Charlevoix Legion Home, 2 p.m. Dinner in Hall after meeting. Men will assemble at County Building.

Monday, Sept. 13

--School Opens for the 1965-1966 year.

--Charlevoix Hospital Guild meets at the hospital, 8 p.m.

Tuesday, Sept. 14

--Regular meeting of the Rebecca's at Legion Hall, 8 p.m.

Autumn Will Bow Officially Sept. 23

The sun will arrive at the annual equinox at 1:06 a.m. Thursday, Sept. 23, marking the opening of the fall season, reports University of Michigan astronomer Dr. Hazel M. Losh.

This is the day the sun rises and sets at the east and west points of the horizon, and the day and night are said to be of equal length.

Actually, however, the atmosphere causes the sunlight to be bent, so that it appears "lifted," and visible before coming over the horizon, and after setting. Not until Sept. 26 will the decrease in the length of the sun's being above the horizon balance this atmospheric effect, and day and night appear equal. From then on, the day will steadily grow shorter, Dr. Losh says.

***

THE SHINING Harvest Moon will be a highlight of September. The full moon is scheduled to occur at 6:32 p.m. Sept. 10.

What causes this beautiful traditional moon to appear larger than usual and take on a reddish appearance near the horizon? "This is due to the condition of the Earth's atmosphere, and not to the moon itself," explains Dr. Losh.

"The molecules of the air and the suspended dust particles scatter the light--the blue considerably more than the red. When the Moon is at low altitude, its light rays, passing through more atmosphere than when near the zenith, are stripped of most blue rays, leaving the red to predominate. Hence, the reddish appearance."

***

ALSO, at this time of year, a "greater dustiness prevails in the air." The apparently large size of the full moon near the horizon is considered an optical illusion, says Astronomer Losh.

Four bright planets may be seen between sunset and midnight: Venus, outstanding after sunset; rising in the east as the sun sets is Saturn; Red Mars, located halfway between Spica and Antares; and Jupiter, quite bright, rising toward the northeast about 11 p.m.

Three autumn constellations, linked by Greek mythology, will rise in the east and northeast: Perseus, the hero; Pegasus, the winged horse; and Andromeda, the daughter of, King Cepheus and Queen Cassiopeia of Ethiopia

Talk of the Town

Irving Drost Jr. has returned to his studies at the University of Michigan after spending the summer with his parents, Mr. and Mrs. Drost Sr. His father took him to Ann Arbor last week.

CHARLEVOIXIANS can expect to see more of this Sheriff's Patrol Boat which went into service last week. The 17-foot outboard is piloted by Marine Deputy Sheriff Basil Crawford. The craft will be used for routine water patrol assignments.

Talk of the Town

Mr. and Mrs. Ormiston Bergeon spent several days recently in Boyne City following the death of her father, Russell K. Kent, 64, at Charlevoix hospital. In Boyne City for the service on Friday were Mrs. John Mol and Mrs. Charles Bellinger.

Mrs. Melvin Pulsipher entertained at a stork shower at her home Thursday evening honoring Mrs. Vernon Cooper. Guests enjoyed a social hour and games after which Mrs. Cooper opened many lovely gifts. Refreshments were served late in the evening.

Kathy Himebauch will leave Saturday to begin her studies at Davenport Institute in Grand Rapids following her recent graduation from high school. Her parents, Mr. and Mrs. William Himebauch, plan to take her to Grand Rapids.

Ironton Group Presents Last Puppet Show

Forty persons attended a puppet show at the Harold Miller home in Ironton Aug. 25 put on by the Ironton Players.

Three skits were presented. The first was called "A Ghostly Teenage Dance," inspired by the cemetery-prowling antics of some Ironton teenagers this summer.

The second skit was a contemporary "Red Riding Hood," and the third was called "Black Raisin."

Herb Tedder, spokesman of the Players, said show was the last performance of the year for the group.

The organization has 10 members and has been putting on two or three shows a summer for the past six years. Scripts are written by members, usually satirizing happenings in the area.

Tedder says the puppeteers prefer to use a bar for a stage, because it is just the right height for viewing.

Talk of the Town

Mr. and Mrs. Henry Keith Wagner II have entered Western Michigan College at Kalamazoo. Mr. Wagner is the son of Mr. and Mrs. Keith Wagner and Mrs. Wagner is the daughter of Mr. and Mrs. Clifford Riley.

Mr. and Mrs. Gerald Chambers and four children of Traverse City visited last week with her mother, Mrs. Keith Wagner and Mr. Wagner.

Mrs. Alden Ulrich returned early this week from a trip to New York City where she visited the Fair and other points of interest. She made the trip with her son-in-law and daughter, Mr. and Mrs. Aldo Borja of Detroit. Mr. Ulrich went to Detroit for her.

Diane Dyksterhouse will leave Friday for Denver, Colo., where she has enrolled in Colorado Women's College as a freshman. Her parents, Mr. and Mrs. Robert Dyksterhouse, plan to take her out and remain for a brief visit.

Mr. and Mrs. William Gebeau and daughter, Sherry, have been visiting his parents, Mr. and Mrs. Harry Gebeau. Mr. Gebeau is a patient at Charlevoix Hospital.

We are now booking vacation-home repair and remodeling work for fall and winter. Call now for a "no obligation estimate".

PARAGON CONTRACTORS INC.

COMPLETE BUILDING SERVICE

*COMMERCIAL *INDUSTRIAL *RESIDENTIAL

Remodel PHONE LI 7-6446 Repair

PLAY MAKE MONEY WIN $100.00 CASH!

Pick up one Free "Make Money" envelope at the check-out lanes or store manager's office every-time you visit Kroger!

No Purchase Necessary!

MORE "Make Money" WINNERS!

HARLEY PERRY, Ironton
HELEN PLUMB, Charlevoix
F. J. SEIDEL, Charlevoix
T. E. GOODE, Ironton
CLAYTON DENNY, Charlevoix
HELEN PETERS, Charlevoix
MRS. ROGER PISCHNER, Charlevoix

THE FRIENDLY FOLKS Kroger

Fresh Whole FRYERS lb. 27¢

SILVER PLATTER CENTER CUT RIB Pork Chops lb. 69¢

COUNTRY CLUB Hot Dogs 2 1-lb. pkgs. 99¢

Silver Platter Boneless Loin O' Pork lb. 79¢

Tenderay Rib Steaks lb. 89¢

Tenderay Boston Rolled Boneless Pot Roast lb. 79¢

Peschke's CIRCUS FRANKS lb 69¢
Peschke's RING BOLOGNA lb 49¢
Kwick Krisp Sliced Bacon 2 lb pkg $1.59
Peschke's 9 Varieties LUNCH MEAT lb 69¢
Oscar Mayer Sliced -9 oz wt Braunschweiger pkg 49¢
Country Club Chunk Braunschweiger lb 49¢
Hygrade's West Va. Semi-Boneless Hams lb. 89¢
Herrud's All Beef FRANKS lb 69¢
Eckrich SMOKY-LINKS 10-oz pkg 59¢
Hygrade's Ball Park FRANKS lb 79¢
Fres-Shore Frozen -- 1 lb Ocean Perch Fillets pkg 49¢
Peschke's Polish or Roasted Sausage lb 69¢

Country Club Butter lb. pkg. 49¢ with coupon below

VALUABLE COUPON
Country Club BUTTER 1-lb. 49¢
LIMIT ONE with a $5 or more purchase (excluding beer, wine or tobacco)
Redeem at Kroger thru Sat., Sept. 11, 1965

Swansdown BANANA, LEMON FLAKE, CHOC-FUDGE or DEVILS FOOD CAKE MIXES 4 1-lb. 3-oz. pkgs. 99¢

Banquet Frozen 12-oz. wt. DINNERS 3 for $1.00

Kroger 1-lb Raisin or 1½-lb Buttermilk Bread 2 loaves 39¢
Kroger Baked Sandwich or Weiner Buns 2 pkgs. of 8 39¢
North Bay Pink Salmon 1-lb. can 49¢
Kroger ICE MILK 2 ½ gals. 88¢

Kroger Bag Cookies 2 lb. bag 49¢

Fine Quality Frozen Strawberries 4 10-oz wt pkgs 88¢
Slim Jim Frozen FRENCH FRIES 3 1½-lb pkgs $1
Underwood Chicken Spread 4¾ oz wt can 39¢
Regular 5¢ each CANDY BARS box of 24 $1
Mussleman's APPLESAUCE 2 3-lb 2-oz jars 88¢
Orange, Grape or Punch Circus Drinks 4 1 qt 14-oz cans $1
Kroger Straw. Preserves 2 lb jar 59¢
Kroger Cherry Preserves 2 lb jar 49¢

Clover Valley Peanut Butter 2 lb. jar 59¢ with coupon at right & $5 or more purchase

California Valencia 138 Size ORANGES 2 dozen 99¢
Hawaiian PINEAPPLE each 49¢

U. S. No. 1 Michigan Potatoes 25 lb. bag 59¢ 50 lb. bag 99¢

10-6-4 Fertilizer 50 lb. bag $1.49

50 TOP VALUE STAMPS WITH THIS COUPON ON the purchase of 2 or more pkgs. of CUT UP, 3-LEGGED or DOUBLE BREASTED Fryers M Redeem at Kroger thru Sat., Sept. 11, 1965

50 TOP VALUE STAMPS WITH THIS COUPON ON the purchase of 2 or more pkgs. of Fryer Legs, Thighs Drumsticks or Breasts w/ribs P Redeem at Kroger thru Sat., Sept. 11, 1965

50 TOP VALUE STAMPS WITH THIS COUPON ON the purchase of any Silver Platter Rolled BONELESS PORK ROAST M Redeem at Kroger thru Sat., Sept. 11, 1965

25 TOP VALUE STAMPS WITH THIS COUPON ON the purchase of two 8-oz wt pkgs of HERRUD'S LUNCH MEAT M Redeem at Kroger thru Sat., Sept. 11, 1965

50 TOP VALUE STAMPS WITH THIS COUPON ON the purchase of any 6 pkgs. of KROGER PUDDINGS G Redeem at Kroger thru Sat., Sept. 11, 1965

50 TOP VALUE STAMPS WITH THIS COUPON ON the purchase of a 3½-oz wt bill of KROGER MEAT TENDERIZER G Redeem at Kroger thru Sat., Sept. 11, 1965

50 TOP VALUE STAMPS WITH THIS COUPON ON a $2 or more purchase FRESH FRUITS & VEGETABLES P Redeem at Kroger thru Sat., Sept. 11, 1965

50 TOP VALUE STAMPS WITH THIS COUPON ON the purchase of each bag of GRASS SEED FERTILIZER OR P Redeem at Kroger thru Sat., Sept. 11, 1965

"NEW STORE HOURS"
Effective Monday, August 30th.
Monday thru Thurs. 9 AM to 6 PM
Friday..... 9 AM to 9 PM
Saturday..... 9 AM to 6 PM
CLOSED SUNDAY

VALUABLE COUPON
Clover Valley PEANUT BUTTER 2-lb. jar 59¢
LIMIT ONE with a $5 or more purchase (excluding beer, wine or tobacco)
Redeem at Kroger thru Sat., Sept. 11, 1965

This is the number to call today to save money on fuel oil all winter!

■ Look at it this way. If you have not been using golden Superheat, you've probably been spending too much to heat your home. Superheat, alone among all the fuel oils you can buy, is "electrofined" to burn cleaner and hotter than any fuel oil ever has before. And that means you get more heat, better heat, with lower heating bills for the season. Switch to Superheat today...and you'll save money all winter!

Ask about:
• Budget Plan • Certified Delivery
• Automatic Fill Program

Next best heat to sunshine!
"We Try Harder. . . To Serve You Better!"

LEONARD Superheat FORTIFIED FUEL OIL

CAREY Oil Company
Phone LI 7-2511
1102 S. Bridge

Watch Mort Neff on Leonard's "Michigan Outdoors" TV show on Thursday evenings.

Northern Michigan's Finest Newspaper

CHARLEVOIX COURIER

Editorial Page

WEDNESDAY, SEPTEMBER 8, 1965 PAGE 11

Sharing the Season's Bounty

There comes a time half way between the Fourth of July and Thanksgiving when the sun slips from sight even before the supper dishes are done and a chill in the air tells you that fall is at hand.

For the most part it is a pleasant time of year in Charlevoix, this interlude between summer and winter. In the gently rolling country outside the city, the Norway maples are a riot of reds and yellows as the harvest of another year is gathered in and farm kitchens from Norwood to Hayes Township breathe their own particular essence of chili sauce and tomato oatsup.

* * *

IT'S ALSO A pleasant, exciting time of year in the towns and villages clustered in this corner of Michigan.

It's a time for getting the kids outfitted for a new school year, whipping the old bowling team into shape, having a look-see at the new cars, and launching a new season of civic and social activities.

It's also a good time for leisurely after supper strolls, visiting old friends, showing the youngsters how football was played when you were a boy and having the whole family over for Sunday dinner.

* * *

AND THERE never was a better time to open your heart---and your pocketbook---to help the Community Chest help those who otherwise would not share in the bounty of the season.

They are the crippled children who rely on your assistance just as surely as they do a crutch or a brace.

They are the friendless elderly people who have nowhere to turn in time of need.

They are the underprivileged boys who might never know what it feels like to make a touchdown or emerge victorious in a touch-and-go softball game.

They are the strangers to our shores who need a helping hand until they become established in their adopted country.

* * *

THEY ARE the blind who never again will thrill to the reds and yellows of a Norway maple in the fall.

There are just a few of the hundreds of people in the Charlevoix area who are leading more healthy, enjoyable and worthwhile lives because you cared enough to contribute to the Community Chest last year.

The need this year is greater than ever before.

Think it over, and be ready to do your share when a Charlevoix Community Chest solicitor knocks on your door this month.

Politics and Rubber Stamps

POLITICS IS a funny business, and politicians are sometimes funnier than a crutch -- or a rubber stamp.

Take for example a press release received the other day from Paul A. Theis, Public Relations Director for the National Republican Congressional Committee.

The release came on heavy bond stationery with an impressive red, white and blue letterhead that made us want to stand up and salute somebody.

* * *

"FOR IMMEDIATE RELEASE" was printed urgently in capital letters across the top of the page. Then the handout proceeded to light into 11th District Congressman Raymond Clevenger, Michigan Democrat.

"The Republican Congressional Committee pointed out to 11th Mich. District voters today that ratings by an independent, highly-respected research service showed that their freshman Democratic Congressman is a 100 percent rubber stamp for Lyndon Johnson.

"The Committee referred to a study just published by Congressional Quarterly, a research service for newspapers and libraries and scholars, which shows that Congressman Raymond Clevenger voted 100 percent for key White House bills.

"The Committee stated: "We expect that many Democrats would show some loyalty to the man upon whose coattails they rode into office. But the United States Congress has a long and important history of asking probing questions, dissecting bills from the White House and exercising oversight of the executive branch. Democratic Congressmen such as Clevenger have voted time and time again to have Congress abdicate its responsibilities to the White House.

"The Committee statement continued: "We do not believe that people in any district in the Country want a 100 percent rubber stamp. Democrats and Republicans alike want a Congressman who will think for himself. Unfortunately, Congressman Clevenger has shown little evidence that he will ever vote against the White House."

* * *

THE FUNNY PART of the whole GOP attack is that the press release itself was mimeographed, with appropriate blanks for the congressman's name and home district. In other words, Clevenger wasn't the only Democratic congressman chastized by this particular GOP broadside.

And look who's accusing who of being so free and easy with the rubber stamps!

It's such clumsy propaganda attempts as this that make editors take a dark view of politics generally. What low opinion must politicians have of newspapers to try to pawn off such balderdash as news, or even as editorial opinion?

IF ANYTHING, GOP publicists are doing their party a positive disservice by disseminating such drivel. If the GOP finds it necessary to attack the voting records of its opponents, we suggest they do it on an individual basis and deal with specific issues, rather than paint the entire opposition with one brush.

Better still, the GOP should come up with some constructive criticism on running this government of ours instead of wasting its time with political nitpicking.

No wonder bonafide Republicans are becoming harder to find on these shores than solid gold Petoskey stones.

A Record Worth Noting

The 1964 Traffic Accident Facts booklet prepared by the Michigan State Police puts Charlevoix County in a unique category.

Charlevoix was the only one one of Michigan's 83 counties which did not have a single traffic fatality last year--an enviable record when one considers that such relatively unpeopled areas as Gogebic, Iron, Baraga, Montmorency, Kalkaska and Misaukee counties had one fatality each.

Deadliest county from the standpoint of traffic fatalities was Wayne which chalked up 465. Runners up were Oakland with 200 and Genesee with 90.

* * *

UNFORTUNATELY, Charlevoix's spotless record last year will not be repeated in 1965. Sheriff Glenn Roso says four highway deaths already have occurred in the county this year, with almost four months to go.

The 47-page State Police booklet is jam-packed with information about accidents and how and when they happen.

Last year, 2,120 persons were killed and 144,623 injured in 284,444 reported motor vehicle accidents in Michigan. Deaths were up 12 percent over 1963, injuries 14 percent and reported accidents nine percent.

* * *

MOTOR VEHICLE registrations and licensed drivers also showed sizeable increases over the previous year. Registrations were up six percent to 3,860,791 and licensed drivers up two percent to 4,369,477.

Accident costs climbed to an ostimated $380 million, woll over $1 million a day--a 12 percent increase over 1963.

As grim as these figuros appear, they aren't as bad as they might be. In fact, the police booklet says they actually show a reduction in traffic deaths over tho years, whon the number of miles driven is takon into account. In Michigan last year, the death rate per 100 million vehicle miles was 5.5. This compares with a whopping 16.8 in 1935.

State Police point out that if the 1935 death rate prevailed with the increased traffio today, Michigan could expect to count 6,430 fatalities on its highways eaoh year, instead of 2,120.

odds ends

This summer t've had occasion to talk with a number of people who haven't been to Chartevoix for several years. . .One of the first things they mention are the changos. . . . For those of us who live here the changes are gradual and we don't pay too much attention but for those who are gone they add up to qutte a few when they return. . . . .One of the big changes they'tl be noticing another year, if plans are fottowed, will be the houses on Michigan ave. that are to be razed to make way for a new motel. . . .

I swear those houses were there when the eerty setilers came here. . .almost, that is. . . .The white house that I calt the Hartmann house was, at one time, the Hampton house and was owned by the tate Will Hampton, and early editor of the Courier, then known as the Republican. . .and he tived here in the t890's. . . .Then the middle house of the three, where all the traffic ends up tn the yard when it falts to make the curve at Petoskey and Mtchigao, was once the Congregational parsonage, t'm told. . . .The third one no one seems to remember. . . . The others, tho', were among the first houses built north of Ptne River. . . .Since they're practtcalty tandmarks, Michtgan ave. just won't seem the same without them. . . .

Mrs. Henry Patridge who once tived at 304 Michigan ave. tetis me that the Chappel house which was located between the Hartmann house and the parsonage and which was razed a number of years ago, was one of the early show places in the city. . . .These changing times!. . . .

IT SEEMS as though more and more people are camping these days. . .Most of these hardy souls started out with the otd tent and have now 'graduated' to campers or trailers. . .One of these famitties is the Bob Hooper family who once utilized their station wagon and a tent. . . .which resulted in a very amusing story. . .amusing, that is, to everyone but Mrs. Hooper . . . Seems the family had arrived early in an upper peninsula park, pitched thetr tent and prepared supper. . . . .Came bedtime and tt was decided that Mr. H. and Rob would sleep in the station wagon and Mrs. H. and young Peter would share the tent since tt would be more comfortable. . . .Everything was fine until the middle of the night when Mrs. H. was awakened. . . .Looking out through the screen in the side of the tent she saw a bleck bear irying to pry its way into their food chest. . .To say she was frightened would be the understatement of the year. . . .She was almost afraid to breathe for fear the bear would hear her and try to make its way into the tent. . .Finally she decided that her husband must have been awakened for the bear was making more and more noise. . .and if the bear did try to enter the tent, her husband would immediately come to her assistance. . .Finally the black visitor gave up and ambled away. . .and when she thought the coast was ctear she called to Bob only to find he'd slept through the whole incident. . . .

AFTER THIS experience, she swore she'd never go camping again. . .But recently the family purchased a small trailer and this card from them while they were on a trip around Lake Superior brought the following message: "We are staying at a Provincial Park a few miles from Silver Islet, Ont. We saw two black bear cubs dumping over trash cans before we were even settled last night! But t felt safe in our trailer". . . .So if you're going camping in the wilds, be prepared for the friendly little visitors. . . .

LAST WEEK was postcard week. . . .with my traveling friends remembering me. . . From New York a card from Mrs. C. D. Gelken and son, Gelk who were enjoying the sights of New York . . . and from the traveling John Dutchers who were enjoying a trip to Jamalca and Puerto Rico. . . .where they'd visited Kingston, St. Thomas and San Juan and found them all picturesque, especially the tatter two. . . .These tucky peopte. . .but it's nice to know I'm being thought of . . . . even when they're traveling. . . .

Had a call the other ntght from a former resident, Mrs. Detbert Wales, the former Germatne Atchison, who called to telt me that her brother, Bradley, was ill and would tove to hear from some of his old friends here. . .He'd been employed at Harper Hospital for t3 years before he became ill earlier this year and before that had spent a tot of time in the U.S. Army. . .He's now with her at 28225 Greening st., in Farmington where friends may write. . .So how's about dropping a cerd. . . it would mean a tot to him. . .The zip code, by the way, is 48024.

AND TO YOU football fans, don't forget that The University of Houston and Tulsa wilt clash on TV this Saturday (Sept. t1) . . . . You'll have a chance to see a team coached by a former Charlevoixan, Chartie Fairbanks in action.

The Courier Camera Goes to an Auction

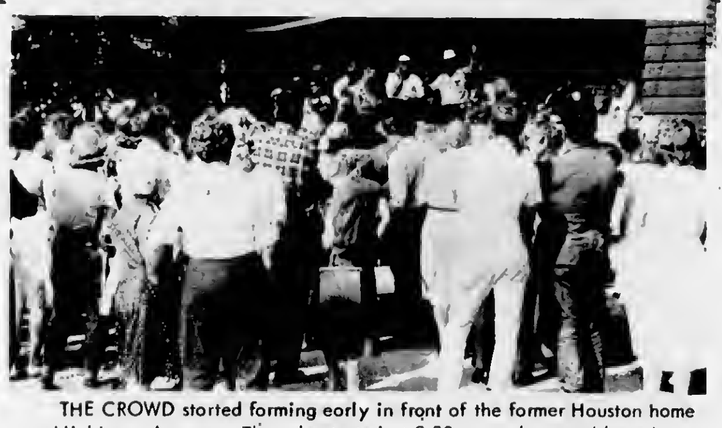

THE CROWD storted forming eorly in front of the former Houston home on Michigon Avenue. The sole started ot 9:30 o.m. sharp and losted until about 11 p.m.

There's something about an auction sale that gets people up and going on a Saturday morning. And the sale of the contents of three houses formerty owned by the G. B. Houstons on Mtchigan Avenue was no exception.

The houses have been sold to Ocean Lake, Inc., a development corporation owned jointly by Scott L. Hunter of Charlevoix, Donald H. Porrey of Fort Wayne and Hugh McCandless of Fort Lauderdale, Fla.

BUYERS began showtng up early for the auction, and by the ttme auctioneer David Matchett arrived in his traditionat widebrimmed hat, hundreds of people were crowding the front lawns of the three houses, curiously examining items to be sold.

Pots and pans went first, then books and mtsceltaneous items before Matchett moved on to drygoods and larger household furniture.

By dusk, Matchett was still at it, and the crowd, although faces changed many times, was still with him. Bronzed summer people and year-round residents elbowed ctoser to look at each item up for bids, with lots of good-natured banter as offering after offering went home under somebody's arm or in the back of the station wagon.

"The end of an era," one elderty woman kept muttering as she pawed through stacks of freshly laundered bedsheets and fluffy bath towels. But if eras must end, she seemed satisfied that they should bow out with an auction sale.

A PORCH FULL of floor lamps captured the ottention of mony shoppers.

AUCTIONEER Dovid Matchett holds forth on porch of Houston home while buyers bid from lown below.

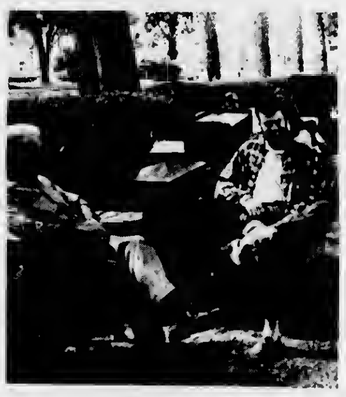

A COUPLE of customers test dining room suite and take o breok ot the some time.

Know Your Newspaper Better

Equal to the Front Page . . .

That's what studies have shown about the Classified page! Yes, the number of readers who read the "want ads" on the Classified page is equal to the number of readers of the front page. Don't you yourself look at the classified ads every issue? If you are one of the few who doesn't, you are missing both news and opportunity.

Service and News

The classified page provides both. The service of who has what for sale, rent or trade, for how much and where. The news that all advertising carries . . . about products, services, bargains. Just reading the classifieds is fun, and informative. We feel sure you must be a classified page reader . . . keep it up. But if you are one of the few who isn't, try it . . . this issue!

CHARLEVOIX the Beautiful

COURIER

CHARLEVOIX COUNTY'S LARGEST NEWSPAPER

101 CLINTON STREET, CHARLEVOIX, MICHIGAN

Good Season Ends

(Continued from page 1)

again in 15 or 20 minutes," LaBlanc says. "If they had to find a table, then wait for a waitress, then wait to be served, it may take them an hour or longer."

***

WILLIAM WEST, proprietor of the Parkside Restaurant, also rang up a very good summer.

"We've got no complaints. In fact, we did much better financially than we did last year."

West says he believes he would have done even better if all the yachts which visited Charlevoix harbor had been able to find a place to dock.

"Several were turned away many nights in July, and a few even tied up in mid-stream," he said.

West plans to close Sept. 12 and reopen the third Sunday in June next summer.

***

MRS. FLORENCE DUNDAS, owner of Grey Gables, says she has had a good summer, but not exceptional because the weather has been too cold. Financially, 1965 wasn't as good as 1964, she says.

Mrs. Dundas says she has some redecorating ideas in mind for the lobby and dining rooms. The work will probably be done for three or four days in November. The Grey Gables bar will be closed November and March.

***

SPORTING GOODS and hardware merchant Clare Staley says 1965 has been one of the best years on record, although he still hasn't gone over his books.

Paint and sporting goods were the big sellers, although all lines were booming.

"All you can say this," he said. "Fifty per cent of my summer business came off those yachts in the boat basin."

***

BOB LIEBERMAN, owner of Lieberman's clothing store at 215 Bridge st., says he had a "pretty good year; better than 1964." He said more transients passed through town this summer, and thinks a good many of them were one-day visitors from mid-Michigan cities.

Lieberman also has added new fixturee and display tables this summer to better display merchandise, "but nobody knows how much good they've done."

***

BILL FOCHTMAN of Charlevoix Oil Co. likewise reports an increase in business over 1964. He said gasoline sales are definitely up, "and we have as much auto repair as we can handle."

Fochtman attributes continued high new car sales through July to the generally brightening economic picture throughout the area.

All in all, Charlevoix's merchants are well satisfied with the season just ended.

Team

(Continued from page 1)

team's first game of the season with Rogers City Sept. 17.

Here is the list of varsity players drawn up by Carey. An asterisk (*) denotes lettermen from last year.

Centers: Tom Peters, Paul Martin, Jerry Meggison*, John Anderson*, Larry Hutchinson*, Bernie Ward, Larry Osborne, Aaron Brock and Arlan Cunningham.

Tackle: Neil Cross*, Roger Grunch, Bob Holtzman*, Joe Thorpe, Ricky Baker, Jack Bergmann* and Gary Kanoff*.

End: Don Hackmeier, John Ferguson*, Steve Ager*, Stuart Cunningham, Jerry Whitley, Floyd Parsons, Larry Coffee and Roger Putman.

Quarterback: Steve Smith*, Tom Webb and Gary Plum.

Halfback: Packie Warner*, Levi McClellan, David Pishner, Allen Lusk and Ted Weidman*.

Fullback: Martin Bourgoin*, Robbie McDermott and Allen Veenstra.

UP SHE GOES -- Community Chest chairman Frank Bourgoin points to thermometer in East Park which will record progress of collection compaign. The drive starts officially Sept. 13, although preliminary donations already have been made by summer visitors and businesses.

Cottage Wrecked

(Continued from page 1)

tution for the damage he did to the Bradley house.

Mrs. Bradley says plumbing was ripped from the walls, the stove and hot water heater overturned, 19 window panes were broken and six window shades were damaged.

Also damaged or missing were two chairs, a table, two floor lamps, one table lamp, part of a storm door, and two mirrors.

"IT LOOKS like the ironing board went right through one window," Mrs. Bradley said dismally. The single bedroom also had been "ceperized," she said.

When police officers arrived shortly before midnight, Weever ran from the house, knocked down three steel fence posts behind the home of Larry Swanson across Prospect street and finally was cornered two yards away.

Chest

(Continued from page 1)

"By giving once-for-all," Ager said, "the giver is assured that the money he gives buys services and isn't consumed in costly campaign expenses.

DONORS also have the assurance that their contributions will be split fairly among 50 participating community health and welfare agencies.

Ager is hoping this year that more businessmen will make a fair-share quarterly pledge, rather than one out-of-the-pocket contribution.

Industrial chairman James Richey is planning to call on all industrial plants in the area to explain the fair-share giving plan to employes.

Many larger companies make it possible for employes to give simply by signing a pledge card and having their contribution deducted regularly from their paychecks.

Richey said 25 cents a week may not sound like much of a contribution, but he pointed out that if all industrial employes in the Charlevoix area made such a contribution it would amount to four or five thousand dollars a year for the chest.

JOHN McHAEL, professional division chairman, also will have his workers making calls the week of Sept. 13 to 18, in addition to professional offices, his staff will contact employes of schools, the hospital, post office, county building and city hall, and service personnel attached to the three Coast Guard units in town.

The following week, the women's division will make home calls to make sure that no one is missed. The success of the campaign depends on every family being contacted.

Meduso

(Continued from page 1)

considered," the office said.

***

RUSS LEYMAN, superintendent of Bultema Dock and Dredge Co., said the roadway and pontoons would be used to fuel derricks and other dredging equipment.

"Without the roadway we would have to take our dredges into docking facilities in Charlevoix for re-fueling," Leyman said.

The roadway would be about 12 feet wide and extend about 480 feet into the lake. The pontoon breakwater would add another 320 feet onto the temporary mooring facility, for a total of 800 feet.

Leyman said the temporary facilities would be destroyed when the dredging is completed.

Funds for County

(Continued from page 1)

Education Act of 1965 is directed toward satisfying needs community Boards of Education are not able to meet with local and State resources.

The Act is aimed at making it possible for children from below average home environments to overcome this handicap.

Sometimes overlooked is the fact that children from relatively well - off families are also deprived of education advantages because the number of low-income families in the District dilutes the tax base, making it impossible for the school board to raise adequate funds.

PAROCHIAL schools are, also, often unable to provide such equipment and programs as are needed to prepare students for today's society.

However, the Act answers both of these problems by providing that programs it makes possible for school districts with low-income families will be shared by students from all income levels as well as parochial school students.

Commenting on the act, Congressman Raymond Clevenger said:

"Nearly 200 years ago we declared to the world not merely our independence but, also, our resolve to govern ourselves so as to guarantee all Americans equality of opportunity to pursue happiness and self - fulfillment. Today, through local, State and Federal activity in education, we are constantly re-affirming our dedication to this goal. History will record the Elementary and Secondary Education Act of 1965 as one of our noblest examples of this dedication.

"Title Two of the Act allocates funds for establishing a school library, improving an existing library, purchasing textbooks and other instructional materials.

"Educational specialists have pointed up the growing importance of well - stocked libraries, audio-visual materials and up-to-date textbooks and materials.

"For instance, where there are central libraries in elementary schools, research has found children not only read more but show significant educational gains between the fourth and sixth grades. Despite this evidence, many of our schools have been financially unable to provide libraries for elementary students.

"Due to financial hardships of the school board and parents some school districts also find it impossible to provide the best in contemporary textbooks for their children.

"The growing need for specialists and technicians in the labor force will be aided by Title Three of the Act. This section makes funds available for such things as special instruction in science, remedial reading, languages, music, the arts and guidance counselling.

"Educators have found these programs are often the difference between a poor school and one that prepares students to take their place in society as responsible citizens.

"There are other phases to the Elementary and Secondary Education Act of 1965. But these are the ones that will primarily benefit my Congressional District."

GOP Picnic This Sunday

County Republicans will hold their annual picnic Sunday, Sept. 12 at Whiting Park in Boyne City from 1 to 5 p.m. Picnickers are asked to bring their own food. The GOP will supply refreshments.

Dairy Queen Fall Hours

We are now open 11 a.m.-10 p.m. everyday

Charlevoix Dairy Queen - Bridge St.

Our Interior Decorating Service Is Practical, Not Expensive

Home and Business Interiors

Quality
- Furniture
- Carpet
- Wallpaper
- Draperies

Your Headquarters For
☆ SANITAS
☆ SCHUMACHER
☆ STRAHAN

INTERIORS OF CHARLEVOIX

Phone 547-2833

Located in Oleson's New Shopping Center

PAY OFF YOUR BILLS and Remodel Your Home!

Widowers, pensioners may also qualify.

WE DO
- Dormers
- Siding
- Additions
- Gutters
- Foundations
- Septic Tanks
- And all remodeling

MAIL COUPON or CALL 517-354-3582 or 517-785-3316

WE SERVE THE ENTIRE STATE OF MICHIGAN

EXAMPLE		AS LOW AS
UNPAID BILLS	$ 2,000	$50
REMODELING HOME	2,000	
BALANCE ON HOME	3,000	
TOTAL	$ 7,000	PER MONTH

ALLIED Construction
127 W. Chisholm, Alpena, Mich.

ALLIED Construction
127 W. Chisholm Alpena, Mich.
Rush details of your new plan.
NAME_____
ADDRESS_____
CITY_____ STATE_____
PHONE OR NEAREST PHONE_____

TEMPLE THEATRE
Petoskey, Michigan

WEDNESDAY at 7:05 & 9:15

HELP! THE BEATLES
EASTMANCOLOR - UNITED ARTISTS RELEASE

THURSDAY THRU SATURDAY at 7:05 and 8:40 PM
-two hits-

RICHARD CHAMBERLAIN YVETTE MIMIEUX
JOY IN THE MORNING
in METROCOLOR

...AND...

Once a Thief

SUNDAY MATINEE AND SUNDAY THRU WEDNESDAY at 7:05 and 8:30 PM
-two hits-

GREGORY PECK DIANE BAKER
MIRAGE
A UNIVERSAL PICTURE

The Sword of Ali Baba
PETER MANN
JOCELYN LANE
FRANK McGRATH
PETER WHITNEY
COLOR

The Hollywood Theatre is closed except for occasional film variety.

Adults $1 Children 50¢

STOCK UP NOW! FOOD SALE

Fresh Ground HAMBURGER
3 Lb. Quantities $1.19

SPARTAN SLICED BACON LB. 69¢

End Cut PORK CHOPS LB. 49¢

CHOICE POT ROAST LB. 39¢

RED HAVEN PEACHES $2.50 Bu. and $3.00

U.S. NO. 1 MICHIGAN POTATOES 10 Lb. 35¢

SPARTAN BUTTER With Coupon Below LB. 59¢

Pet Ritz 1 Lb. 2 Oz. Coconut or APPLE PIES 3 FOR 89¢

SPARTAN POTATO CHIPS Lb. Bag 49¢

NEFF BROTHER VALUABLE COUPON
SPARTAN BUTTER LB. 59¢
With Coupon Void after Sept. 11, 1965

NEFF BROTHER VALUABLE COUPON
GLACIER CLUB ICE CREAM
SAVE 20¢ OFF
With Coupon Void after Sept. 11, 1965

Gold Medal FLOUR 25 LB. 1.99

Treasure Isle Breaded SHRIMP 1 Lb. 4 Oz. Pkg. 1.19

NAPKINS 200 ct. 19¢

Everyday Price GERBER'S STRAINED BABY FOOD 10 JARS 93¢

Baggies 25's.....39¢
White Cloud toilet tissues.....2 pk. 27¢
Lux toilet soap.....2/21¢
Giant Cheer 3 lb. 6 oz.....79¢

MULLER'S OVEN-FRESH CINNAMON ROLLS 3 12 Pks. $1

Member SPARTAN STORES

NEFF BROTHERS QUALITY FOOD STORE

FREE DELIVERY - PHONE LI7-6541

HOAG & SON
SPRINGPORT, MICHIGAN
FILE

CHARLEVOIX the Beautiful COURIER
CHARLEVOIX COUNTY'S LARGEST NEWSPAPER
Vol. 68, No. 44 14 Pages | CHARLEVOIX, MICHIGAN, WEDNESDAY, SEPTEMBER 15, 1965 | 15¢ a copy In county $4 a year

SUPERINTENDENT Russ Leyman of Buitema Dock and Dredge Co. donned bathing suit help position pontoon. Here he adjusts huge target which acted as guide for tug North Shore.

1st Pontoon Sunk Off Medusa Site

The first giganlic steel pontoon which will serve as a dredge refueling platform during construction of the Medusa Cement Co. plant at South Point was sunk Sept. 13.

The huge wedge shaped pontoon, more than 100 feet long, was towed to location early Monday by Foresi Montgomery's tug North Shore.

On shore to assist in positioning the pontoon were Russ Leyman, superintendent of Buitema Dock and Dredge Co. operations in the area, and John Damvelt, owner of Marine Specialties of Muskegon.

* * *

LEYMAN constructed two huge "targets" along shore to help guide the pontoon into place. When it was close enough to shore, Damvelt ran out a steel cable from his truck winch to maneuver it into shallow water.

When Leyman was satisfied with positioning, the floating pontoon was held stationary by the winch and tug, while a pump on board began filling its water-tight chambers.

The pontoon is one of two which were brought up from Muskegon this summer and stored near Ferry Beach. Construction workers say they were last used to raise the stern of the cruise ship Aquarama for repair work at its Muskegon berth.

* * *

WEATHER conditions were perfect early in the day for positioning the floating tank. There was bright sunlight and a slight off-shore wind.

Montgomery attempted to bring out the second pontoon Monday evening, but a rainstorm and brisk wind off the lake forced him to turn around and take the pontoon back to its mooring place in Lake Charlevoix.

When the two pontoons are in place, Leyman said the area will be ready for the dredges to move in. Waste material will be deposited on the west side of the sunken pontoons until a ten-foot wide roadway is built out into the lake. Fuel tanks will service the dredges from the roadway and dock, eliminating the necessity of frequent trips into Charlevoix Harbor for fuel.

* * *

ELSEWHERE at the Medusa site, the John Strahan Company is making progress in the construction of the Medusa office building, although work was delayed last week by wet weather. Footings are just about poured, according to superintendent Joe Fox, and surface walls are going up.

Curtain walls will be of stacked concrete blocks and pre-cast concrete, he said.

Chest Reaches 21 Pct.

As of Sept. 11, $2,720.75 had been reported in the 1965 Community Chest campaign, according to Frank Bourgoin, chairman.

Bourgoin said this represents only 21.4 per cent of Charlevoix's goal of $12,709. He hopes to have the drive all wrapped up by the end of the month.

Final phase of the campaign will begin next Monday at 10 a.m. with a "coffee" in the Conference Room at the Weathervane Terrace for all workers in the Residential and Outlying Areas divisions.

* * *

MRS. DARRELL Dinwiddie, Residential chairman, reports that her area captains each will have a crew of volunteers making calls in their respective neighborhoods.

Captains are Mrs. Robert Cook, Mrs. Jack Grubaugh, Mrs. James A. Novotny, Mrs. Bud Left, Mrs. Roger Pischner, Mrs. Ira Olney, Mrs.

(Continued on back page)

Apt. House Planned

TUG NORTH SHORE maneuvers huge pontoon into position off South Point. The sunken pontoon will be used as a refueling station during dredging of Medusa Harbor.

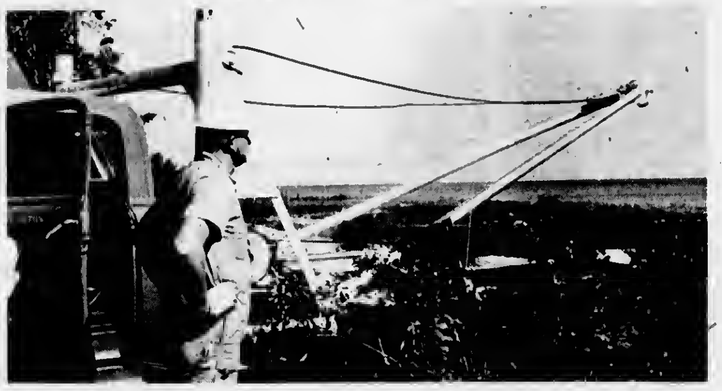

JOHN DAMVELT uses truck-mounted winch to help guide pontoon into place. Heavy steel cables were run out to the pontoon as it neared shore. Damvelt's specialty is laying submarine cable.

Hospital Will Be Rebuilt

The former Charlevoix Hospital on Hurlbut Street is being converted into apartments which should be ready for occupancy by the first of the year, depending on availability of labor.

George Banta and Tom Darnton of Lansing have purchased the property from Art Osborne of Charlevoix, who acquired it from the city about five years ago. Banta said he received word of F. H. A. approval of their purchase loan last Thursday.

He did not disclose the purchase price, but said the entire project, including remodeling, would cost in excess of $100,000.

* * *

THE BUILDING, which has not been occupied since the new hospital on Park Ave. was built 11 years ago, will house 11 apartments in all. A landlord's apartment and laundry room will be located in the basement. The first and second floors will have five apartments each.

Banta, who is in the real estate business in Lansing, said the apartments will have one bedroom each, wall-to-wall carpeting and will be equipped with stoves, refrigerators, disposals and freezers.

Major renovation of the property will take place before the apartments open, including a new heating plant and new plumbing and electrical wiring. Walls will either be replastered or paneled, Banta said.

Outside work will include application of new siding.

* * *

ALTHOUGH a target date of Jan. 1 has been set for completion of the project, Banta said the renovation work hinges solely on availability of labor. He said help of any kind has been hard to find.

Banta said Pierson Spalding of Lovells has been hired as superintendent of the project and that renovation should begin this Friday.

Darton, co-owner of the new Hillcrest Apartments, works for Oldsmobile in Lansing and has a summer home on Lake Charlevoix.

Banta and Darnton have been negotiating the sale of the property for two years.

E.D. HAWLEY

MAURICE FOSTER

Hawley Is Elected President of Bank

Charlevoix Mayor E. D. Hawley was elected president of the Charlevoix County State Bank at a meeting of the board of directors Sept. 7.

Hawley succeeds Robert Bridge who died July 28 after serving as president of the bank for 30 years.

In other action by the board of directors, Maurice J. Foster was promoted cashier, the position formerly held by Hawley.

Hawley has been associated with the Charlevoix County State Bank since moving from Central Lake to Charlevoix as a teller in April 1936.

* * *

HE WAS promoted to assistant cashier in January, 1937, cashier in January, 1938, and was elected a director in January, 1939.

A native of Alden, in Antrim County, Hawley is a graduate of Alden High School and attended Ferris Institute one year.

He married in 1938 and has two children: a daughter, Mrs. Ann Genia and a son, Tom, a sophomore at Ferris Institute.

* * *

FOSTER was graduated from Charlevoix High School in 1936 and attended Western Michigan University one year and Maher's Business College in Kalamazoo one year.

He worked as a ships clerk on lake boats and for a meat packer in Chicago before joining the Navy during World War II. He served his enlistment in Chicago, Detroit, Sault Ste. Marie, and Panama.

After the war he worked for a plumbing and heating concern in Kalamazoo for two years before joining the Charlevoix County State Bank in 1948 as a bookkeeper. He later became teller and assistant cashier.

Foster has four children. Bob is a senior at Charlevoix High School. Sue attends St. Francis High School in Traverse City and May and Linda are students at Immaculate Conception grade school in Traverse City.

To Host Autumn Boaters

The Grand Rapids Power Squadron will sponsor a motorboat cavalcade along the shores of Lake Charlevoix Oct. 1, 2 and 3 -- the first water-borne color tour in the area.

Don Seelye who is handling arrangements at this end, said as many as 140 boats, carrying upwards of 500 persons, will probably take part in the outing.

***

PURPOSE of the color cruise is to give boaters an opportunity to see the panorama of fall colors along the shores of Lake Charlevoix, Seelye said. The squadron has held color tours on other lakes, but never before on Lake Charlevoix, he added.

Boaters may launch their craft beginning at 8:30 p.m. Friday at the Ferry Avenue ramp. Registration begins at 9 p.m. in the squadron's host room at the Weathervane Terrace.

(Continued on back page)

Courier Football Contest Starts With This Issue

The Charlevoix Courier kicks off the 1965 edition of its annual football contest with this issue. The prize is $10 a week.

Each week during the football season a page of display ads will list 18 college and high school football contests taking place across the country.

To enter, contestants simply read the ads, find the matched teams and make their decisions. Then on a separate sheet of paper they write the name of each advertiser and the name of the team they believe will win that particular contest.

* * *

THE ENTRANT'S name and

(Continued on back page)

Clark Station Run by Larry Kaynor

The 992nd Clark Super 100 station has opened in Charlevoix.

The station is of the latest multi-pump architectural design, with wide driveways for customer convenience. It is located on U. S. 31, near south city limits.

Larry Kaynor a native of Adrian is the new Clark dealer. Kaynor and his wife Lucille have two children, Lynette, 3, and Larry Lynn, 2.

They came to Charlevoix from Atwood in May, where Kaynor had been farming. Prior to opening the station

(Continued on back page)

LARRY KAYNOR

Ad in Courier Finds Buyers for Fruit Jars

Mrs. Percy Woodcock of Route 3 Charlevoix had some surplus fruit jars for sale, so she ran an edvertisement on the classified page of the Charlevoix Courier.

She reports that the paper was no sooner on the streets when all of her extra sealers were snapped up.

"I could have sold four times as many," she said.

Why don't you give Courier classifieds a try the next time you want to sell or trade - or find homes for a basket of pupples.

To place your ad, simply telephone Liberty 7-6558, or drop it off at the Courier office, 101 Clinton St.

Six Are Nominated as C. of C. Directors

Six local businessmen have been nominated for openings on the Charlevoix Chamber of Commerce Board of Directors.

They are Charles Carey, Carey Shoe Store; Bill Cooper, Manager of Oleson's Super Market; Don Kowbel, Harbor Hardware; Al Smith, Texaco dealer; Larry Wallace, Shop of the Gulls; and Tom McDaniels, advertising manager of the Charlevoix Courier.

Three directors from this slate will be elected to replace Robert Lieberman, Jack Erber and Thomas Loeb whose terms are expiring.

MEMBERS of the nominating committee were William Fochtman, Fay Davis and Jack Erber. Further nominations may be made in writing signed by not less than ten members of the Chamber and filed at the Chamber office not later than Oct. 10, according to Archie Dayton, Chamber director.

Dayton said after Oct. 10, a full slate of candidates will be mailed to Chamber of Commerce members, to be followed by ballots which are to be marked, signed and returned to the Chamber office.

Dayton noted that the minimum membership investment allowing voting privileges was set at $30 at the beginning of the fiscal year. Membership investment must also have been paid in full for 1965 for voting privileges, he said.

* * *

AT A MEETING of the board of directors Sept. 7, an invitation was received from Muskegon Seaway Festival officials to send two members to a meeting in Muskegon to discuss the feasibility of cooperatively promoting a West Michigan "Chain of Festivals". The organization would promote an idea exchange on such subjects as future festival workshops, consolidated purchase of fireworks, unified publicity programs, joint use of parade floats, and joint booking of entertainment an attractions.

At press time, no representatives from Charlevoix had been selected to attend the luncheon meeting.

In other Chamber business, the board approved a request by the Waterfront Fair Committee to increase the registration fee from $2 to $3.

* * *

THE CHAMBER is also looking into getting more color tour brochures printed before fall color touring starts. Dayton said the State Highway Department has asked for an additional 5,000.

The directors also started a sinking fund for the purposes of constructing a permanent Chamber of Commerce Building large enough to handle all phases of Chamber business, including adequate office space and a directors meeting room. The motion was made by Robert Miles and seconded by Jack Erber and passed unanimously.

School, Football Bow In

This is a busy week for Charlevoix students.

Monday a record 1,215 attended public school classes for the first day of the new school year.

Friday the Charlevoix football squad will tangle with the Rogers City team for the first game of the season.

Superintendent Rex. E. Milligan says that first-day registration figures show 554 students are enrolled in the Junior - Senior High School, and 661 in the elementary school.

Milligan said enrollments in all three schools were higher than last year, when 536 were enrolled in the Junior Senior high school and 616 in the elementary school.

At St. Marys Parochial School enrollment is 142, down nine from the 151 enrolled last year, according to Sister Martin Porres, principal.

Charlevoix has 1,357 youngsters in all enrolled in public and perochial schools this year.

The first day at the Junior-Senior High School started with an assembly.

As for Friday's non-conference game, Coach Don Carey says he has not yet picked a starting line-up, but indicates they will come from the following players:

Ends: Jack Bergmann, Steve Ager, Gary Kanoff or Stuart Cunningham; tackles: Neil Cross, Bob Holtzman, Joe Thorp, Terry Ormsby and Roger Grunch; guards, Orlin Cunningham, Aaron Brock, Bernie Ward and Floyd Parsons; and centers, Jerry Meggison, Tom Peters and Paul Martin.

HUNDREDS of Junior-Senior High School students assembled in gymnasium for opening-day assembly on Monday.

Clockwise

With Bob Clock

Have you ever noticed that the water level in Lake Charlevoix changes from day to day? Some days this summer I have walked out to the diving raft and the water has only been just over my shoulders. Other times I have had to start swimming a good five feet from the raft, because the water was over my head.

The other day I asked Lt. Cmdr. Dale Foster, skipper of the Sundew, if it was possible we have a moon tide hereabouts. He scotched that notion in a hurry and said there are two reasons for varying water levels on Lake Charlevoix.

"The first is wind. A stiff wind from the west will push Lake Michigan water up the Pine River channels and into Lake Charlevoix," he said, "The water builds up while the wind is blowing. Then when the wind eases off, the water finds its own level again."

* * *

THE SECOND phenomena which could cause a water build-up is known technically as a "seiche" (pronounced saysh) which is believed to be caused by atmospheric pressure. "When there is a high pressure center over one part of a body of water, the water will rise elsewhere," Foster said.

Webster's dictionary lists the word, calling it "an oscillation of the surface of a lake or land-locked sea that varies in period from a few minutes to several hours."

Foster seems to think the wind is probably mostly responsible for changes of water level in Lake Charlevoix. He said that when a west wind hits Lake Erie, for example, it can lower the water level at Toledo as much as eight feet.

He added that Coast Guard boats docked at Toledo often are forced to move further out the pier when a west wind rises just to keep enough water under the boat.

"Sometimes when it really gets bad, they weigh anchor and move out into the lake until the wind dies down and the water comes back."

* * *

ANOTHER PHENOMENA which has been bothering us also was explained away by the skipper.

"Why," we asked, "can we see Beaver Island and the Fox Islands on some days and not on others, even when the weather appears to be about the same?"

Foster said that on particularly clear days, light rays are refracted and the image of the islands seems to be lifted into the air. He said on Lake Superior he has actually seen a lake freighter looming in the distance like a ten - story building, when he knew for a fact that the boat was 50 miles away and he shouldn't be able to see it at all.

Weather conditions must have been just right for this particular phenomena on Labor Day. South Fox, North Fox and Beaver Island sat on the horizon--or slightly above it--like pieces of stage scenery brought out for the next act. They were never there before. They looked so close that if a moratorium on physical exercise hadn't been called in celebration of Labor Day, I might have tried to swim out and have a look around.

* * *

Here is a cryptic little message which arrived in the mail last week in a brown Internal Revenue Service envelope. It is only four lines long and printed on a scrap of paper so small it shows someone in government is interested in conserving stationery. It reads in it's entirety:

"ATTENTION HOMEMADE WINE MAKERS -- here is a message from the U. S. Treasury Department. tf you intend making such wino, you must first get a permit. There is no charge: For tnformation, write to U. S. Treasury, Box t693, Detrott, Michigan 48-231."

Wonder if this would apply to a cousin of mine tn Trenton, Mich., who set out to make jeely every fall, but ended up with a cellarful of wine. Long about December the jelly would start "working" so ho'd bottle it.

* * *

Came across a fine recipe for corn roasted in the husks, if you've a beach party in the offing. The secret is to soak the ears, husks, silk and all in water for several hours before roasting. Then place the unhusked ears over a bed of charcoal for 15 or 20 minutes, turning occasionally until the husks are nicely brown. Then husk it (being careful not to burn your fingers), slather it with butter, sprinkle it with salt and settle down to a corn feast like to nothing you've ever tasted before.

Seems the water saturated husks keep the corn from burning, while it steams all the way through. The charcoal fire gives it the kernels a caramel flavor missing in potbiled ears. Try some, but better plan on cooking twice as much as you ordinarily do because it goes so fast.

STILL MISSING after three weeks is Richard Mayer, owner of "Your Country Cousin's Inn" in Boyne City. On Aug. 25 Mayer parked his car at the foot of Antrim Street in Charlevoix, rented an out-board motorboat from Ward's boat livery and never returned. The boat, containing his hat, sun glasses fishing pole and a bobber, was found the next day about noon beached at North Point in Lake Michigan.

Flu May Increase in U.S. This Year

There may be an increase influenza in the United States next winter, although proper immunization would protect many, according to the American Medical Assn.

The forecast for the coming season is based on the two to three-year periodicity of the disease, the AMA says. The last major outbreaks were in 1962 - 63, and, on the West Coast, tn 1963-64.

Immunization ie particularly recommended for certain high risk groups. These groups include:

--Pereons at all ages suffering from chronic diecase, such as rheumatic heart disease, other heart and circulatory problems, respiratory ailmeots such as asthma and emphysema, and diabetes.

--Persons in older age groups. Influenza deaths are higher in those past 45, and much higher in those beyond 65 years.

--Pregnant women.

--Patients in nursing homes and chronic disease hospitals.

* * *

VACCINATtON should begin in September and ideally should be completed by mid-December. There should be two doses, about two months apart, to provide full protection. However, the interval can be reduced if an epidemic threatens.

Maximum immunity comes about two weeks after the second dose. Those vaccinated withio the past two years will need only one booster dose this fall.

The vaccine in common use this season offers protection against five different types of virus, all capable of causing influenza.

The vaccine will not insure complete protection against tnfluenza, but tt has shown for eome years a marked degree of protection for a large majority of thoee who receive it.

Talk of the Town

Mr. and Mrs. Don Patterson and family who spent the summer at Crystal Falls have returned here for the school year and are at 210 Nicholls st. He is a teacher and coach

Mr. and Mrs. Glenn Taylor have moved here from Lexington to make their home. Mr. Taylor has joined the etaff of the Charlevoix high school

Talk of the Town

Mrs. Thomas D. Nelson of Florence, Ala., has been visiting at the home of her brother - in -law and sister, Mr. and Mrs. John Hensley who observed their thirty-sixth wedding anniversary Sept. 7.

Susie, Linda and Mary Foster who spent part of the summer with their father, Maurice J. Foster, have returned to Traveree City to begin the school term. Mr. Foster took them to Traverse City.

CHARLEVOIX COURIER the Beautiful

Chorlevoix Courier Corp.
101 Clinton Street, Chorlevoix, Michigon
Phone Liberty 7-6558

Published each Monday and Wednesday mornings at Charlevoix, Michigon. Second Class Postage Paid at Charlevoix, Michigon. Second Class Postage Paid at Charlevoix, Michigon

SUBSCRIPTION RATES

	In County	Elsewhere
One year	$4.00	$5.50
6 months	2.75	3.75
3 months	2.00	3.00

ALL SUBSCRIPTIONS MUST BE PAID IN ADVANCE
Member of The Michigan Press Association.
Affiliate Member National Newspaper Association.
National Advertising Representative
Michigan Weekly Newspaper, Inc., 257 East Michigon Ave., East Lansing, Michigon

IRONTON JIFFY MARKET
Opeo Daily 9 a.m. to 6:30 p.m. Sundays t p.m. to 6:30 p.m.
Come In and register for FREE Sunbeam doll to be given away.
BEER *WINE TAKE-OUT
*GROCERIES
*FROZEN FOODS
*FRESH PRODUCE

MORE THAN MONEY . . . PEOPLE ARE OUR BUSINESS

New for our customers only!

CHECK•PURSE
A high-fashion billfold & checkbook combined

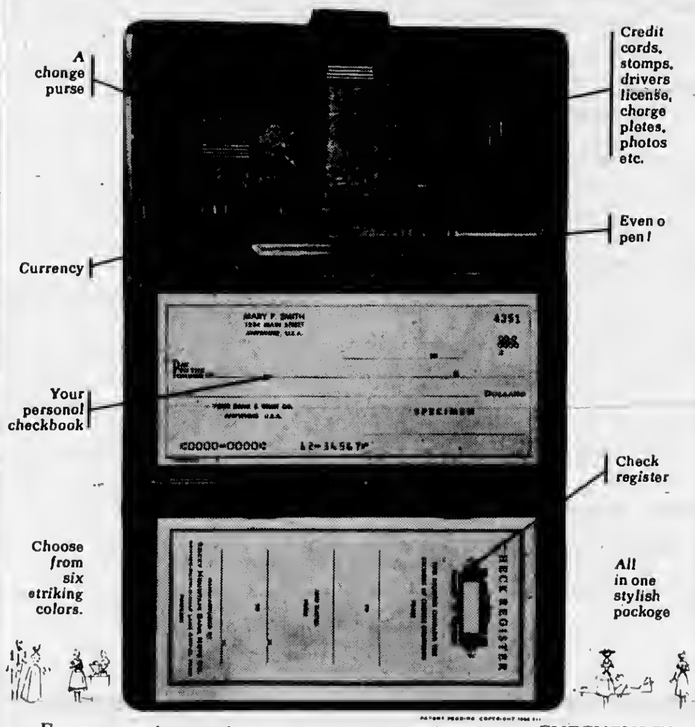

For new customers too...open on account, get your CHECK•PURSE

New exclusive Check•Purse provides a place for everything ... ond in such a fashionablo monner. Mode of durable long-losting virgin vinyl in an exciting new boucle fabric design. Check•Purse is at home in the best of circlos. Makes a greot gift to yourself or to a friend. Stop in today, chooso from six exotic patterne or fill out the order form below.

Stop in todoy, or moil coupon. CHECK•PURSE ONLY $1.95 EACH

Please send me, postpaid,___ Check•Purse(s) in pattern preference ( )
☐ My check for $_____ is enclosed. ☐ Please deduct payment from my account.

Name_____

Address_____

City_____ State_____ Zone_____

Patterns: (1) Persian Red (2) Spanish Gold (3) Mediterranean Blue (4) Roman Sand (5) Oriental Silk (6) Royal French

NEW BANK HOURS:
Mon. thru Thurs. 10 a.m. to 3 p.m.
Friday 10 a.m. to 4:30 p.m.
Saturday 9 a.m. to 12 noon

CHARLEVOIX COUNTY STATE BANK
The Bank on The Corner
Member of The Federal Deposit Insurance Corp.
Deposit Insured to $10,000 00

YOU'LL LOVE OUR NEW BURNER SERVICE!

Enjoy The Piece of Mind,
Of Maximum Heating Efficency

Now for only a small monthly charge, our trained burner experts will keep your furnace and controls operating at peak performance. This service is available to all of our heating oil customers.

Your heating system will be completely examined and checked with a scientific Barharach Combustion Testing instrument. Our trained men will repair or replace any parts found to be defective at no additional charge.

The total monthly charge is only $2.80. This nominal charge for a burner service agreement will be more than offset with savings in fuel oil by having your heating system operating at maximum efficiency.

"We try harder to serve you better!"

LEONARD CAREY OIL CO.

LEONARD Superheat

CHARLEVOIX • PETOSKEY • BOYNE CITY

TEMPLE THEATRE
Petoskey, Michigan

WEDNESDAY, Sept. 15
at 7:05 & 8:30 p.m.
GREGORY PECK / DIANE BAKER
MIRAGE
A UNIVERSAL PICTURE
. . . AND . . .
The Sword of Ali Baba
COLOR
PETER MANN
JOCELYN LANE
FRANK McGRATH
PETER WHITNEY

THURSDAY thru SATURDAY
Sept. t6-t8 at 7:05 & 9:15
Ready or not, here they come in the year's big dramatic surprise!
Dave Clark 5 "Having a Wild Weekend"
plus DISNEY FEATURETTES

Special Children's
SUNDAY 2 p.m. MATINEE
September 19

SUNDAY THRU WEDNESDAY
Sept. 19-22 at 7:45 p.m.
Length: Three hours
IN HARMS WAY
AN OTTO PREMINGER FILM

Adutte $1 Children 50¢

THE FIRST passenger train in more than three years to pass through Charlevoix was this 14-car special carrying Moral Re-Armament people from Petoskey to the west coast.

STATION AGENT L. F. Arndt awaits arrival of rare passenger train at his desk in station bay window. As the train drew close, Arndt hurried away to swing the channel bridge into place.

Passenger Train Oddity in Charlevoix

Charlevoixtans rubbed their eyes and did a double take Sept. 10 when a 14-car Cheasapeake and Ohio passenger train crossed the railroad bridge from the south and headed for Petoskey.

It was the first passenger train to visit the city since Labor Day of 1962 when service belween Charlevoix and Petoskey was formalty discontinued.

The train reappeared two hours later, heading south and carrying more than 300 members of Moral Re-Armament from Mackinac Island.

The group had boarded the train tn Petoskey for Los Angeles on the invitatton of 76 mayors of Los Angetes County to help ease tensions following the bloody Augusl race riots.

Included in the group was the cast of the musical "Sting-Out '65" whcih will perform at "whistle stops" across the country. Ctimaxting wtih a performance tn lho Hollywood Bowt.

C and O engines were to lurn the special train over to the Santa Fe railroad in Chicago for lhe rematnder of the trip wesl.

Station agent L. F. Arndt said regular service between Petoskey and Charlevoix was discontinued April 28, 1962, bul that Seturday runs were make throughout lhe summer. The ltne still handles freight on a daity basis.

Coelings Wed Fifty Years

Mr. and Mrs. W. V. Coelings of Norwood were enterlained by thetr children el e 50th anniversary dinner perty al the Hotlday tlouse in Petoskey recenlly.

Attending were Mr. and Mrs. W.E. Coeling of Petoskey, Mr. and Mrs. J. R. Walsh of Btrmingham and Lt. Col. Ethet W. Coeling of Brook Army Hospital, Fort Sam Houslon, San Antonio, Texas.

Lt. Cot. Coeling has returned home after a holtday in Michigan.

Pvt. Haggard Attends Army Finance School

Pvt. John E. Haggard, son of Mrs. Peultne V. Shadko, 318 N. Meech St., Charlevoix, completed a five-week finance procedures couree at the Army Ftnance School, Forl Benjamin Harrteon, tnd., Sepl. 4.

Durtng lhe course Haggard recetved Instruction in Army finance procedures for use in the field and the garrtson.

Heggard entered lhe Army tast May and compleled bastc training et Forl Knox, Ky.

The 24-year-old eotdier was graduated from Charlevoix Htgh Schoot in 1959 and from Arizona State Univereity, Tempe, in 1965. He te a member of Detta Teu Epellon and Lembde Chi Atpha freterntties.

Regular Hours for Drawbridge Are Suggested

Dear Editor:

Lest week your reporter caught a ptolure of my son, Dan Donahue, and his buddy passing thru your beeutiful city; later a copy of your paper was sent to him and later the original picture for whtch we thank you.

tn reading your very fine paper I came across your editorlat "Boate and Traffic" and having passed thru your city many times t agree, end especially wtth the last paragraph.

We are Travet Traltertles of many years and heve traveled coast lo coast and Caneda. We have occasionally come across e similar situelion.

Although we are not boaters and do not know the rules of lhe waters, tn lhe course of our lrevets we have seen such signs as "Drawbrtdge opens at Hours..." and others "Craft of such and such size mey pass thru only el..." etc. Possibly these were on prtvale weters, we do not recall, but lf they do not violate any other tewe, possibty this might be at teest a part solution to your city's problem.

Again we wish to think you for the cordial treatment of our son and his buddy, and for the picture and paper.

Sincerety,
Anthony Donahue
1111 40lh st. S. W.
Wyomtng, Mich.

Charlevoix Hospital

The following patients were admitted recenlly to Charlevoix Hospital.

Arthur tlawkins, Birmtngham; James Danbert, Charlevoix; Mrs. Emma Notewere, Charlevoix; Mrs. Rosa Rosenthal, Charlevoix; Mtes Donne Gait While, Chartevoix; Mre. Joan E. Sims, East Jordan; Petrick N. Loomis, Charlevoix; Miss Gail Welle, Chartevoix; Glen Easton, Boyne City; Ronald Peul, Charlevoix; Mrs. Olive Diltingham, St. Jemes; Mrs. Susan M. Ltekum, East Jordan; Mrs. Lucille Goldsmith, Petoskey; Edward Meester, Frankfort; Raymond Shaw, Charlevoix; Mise Kay Ellen Kroll, Ironton;

Mre. Rachial Howard, Boyne City; Mies Janet Loss, Charlevoix; Alten Rhoades, West Lake, Ohio; Mrs. Mary Blanchard, Flint; Mre. Calla Pattereon, Charlevoix; Mrs. Barbare Ann Malmelrom, East Jordan; Mrs. Patricia Ann Drost, Chartevoix; Bruce Openo, Bellaire; tloward Otis, Charlevoix; and Mre. Barbara Foster, Charlevoix.

Discharged from lhe hospital recenlly were:

Mre. Donna tlamilton, Chartevoix; Mrs. Delta Oliver, Charlevoix; Wiltard Linlon, Ettsworth; John Uhrtch, Charlevoix; Mrs. Virginia Cyr, Livonia; Mrs. Jean Dougherty and baby boy, Charlevoix; James Danbert, Chartevoix; Mrs. Kathie Strassburger and baby girl, Charlevoix; Mrs. Artene Veenstra end baby boy, Ellsworth; Mrs. Darlene Gallant and baby boy Chartevoix; Mrs. Darlene Gallant and baby boy, Charlevoix; Albert Ettiott, Charlevoix; Patrtck Loomis, Chartevoix; Mtes Jeanine Venske, Chartevoix; Orlin Cunningham, Chartevoix, Mrs. Rosa Rosenlhal and baby boy, Charlevoix; Mrs. Joan E. Sims and baby gtrl, East Jordan; Ronald Paul, Charlevoix; Miss Gail Wells, Charlevoix; Miss Donna Gail White, Chartevoix; Mrs. Lorinda Womack, Charlevoix; Lewie Morrow, Charlevoix; Mrs. Susan Liskum, East Jordan; Mrs. Thelma Bunting, Mancetoca; Mrs. Lucille Goldemith, Petoskey; and Mtse Janet Boss, Charlevoix.

Births

A son, Walter Joeeph, to Mr. and Mre. David Rosenlhal, Cherlevoix, 8 tbs. 9 oz., Sept. 6, 1965.

A girl, Melanie Kae, lo Mr. and Mrs. Larry Stme, East Jordan, 9 lbs., 14 oz., Sept. 7, 1965.

A girl to Mr. and Mrs. David Howard, Boyne City, 7 lbs., 6½ oz., Sepl. 9, 1965.

A eon to Mr. and Mrs. Richard A. Malmstrom, East Jordan, 9 lb., 1 oz., Sept 11, 1965.

A girt lo Mr. and Mrs. Jerry L. Drosl, Charlevoix, 7 lbs., 6 oz., Sept. 11, 1965.

Bradley Ward, whe has completed three yeare and 10 months in the U.S. Nevy, bas been diecharged and wtll arrive shortly to begin his etudiee et North Central Mtchigan Cottege in Petoekoy. Whtte in the servtce he spent two yeare et New London, Con., and the remainder of the timo at San Dtego and earned the rate of Hospital Corpsman, third class. He wtll join his parente.

Talk of the Town

Mrs. Edward Simpura and her son-in-lew and daughter, Mr. and Mrs. John Kamppinen, have returned to their homes tn Marquette after spending a week with their daugbter and sister, Mrs. John Kroken.

Sharon Wood, a student et Western Michigan Universily tn Kalemazoo, spenl the weekend wilh her parenls, Mr. and Mre. Ray Wood.

Mrs. Wallace Bennett and son, Thomas, have returned from a two weeks' visit in Ctarksvtlte and other Ohio cittes where they visited retalivee.

Mrs. Percy Durance of Lansing ts spending lwo weeks at her West Uprigbl eve. hemo. after visiting tn Rochestor, N. Y., with her son-tn-law and daughter, Dr. and Mrs. Paul Law and two children.

Stanley Martin left Saturday for Merquette where he has enrolled at Northern Mtchigan Universily after attending North Cenlral Michigan Cotlege for two years. He was accompanted by James Donnis who is returning lo his sludies at Northern after spending lhe summer here.

James Curlis has gone to Mt. Pteasanl to enroll as e freshman at Central Michigan Untverelly. His parents, Mr. and Mrs. John Curtis, took him to Mt. Pteasant.

David Norton, son of lhe John Nortons, has entered Central Michigan Universily as a freshman student. His parents took him to Mt. Pleasant.

Mrs. Ralph Ryan arrived Frtday from San Diego, Calif., to spend e month with her mother, Mre. Perry Smith sr. end her brother and sister-in-law, Mr. and Mrs. Perry P. Smith.

For Lasting Beauty
SUN-PROOF®
HOUSE PAINT

for most repaint work
• ONE COAT COVERS!
• REQUIRES NO PRIMER!
• PAINT OVER CHALKY SURFACES!
$6.82 GALLON
WHITE AND READY-MIXED BODY COLORS

PITTSBURGH PAINTS keep that JUST PAINTED look longer

STALEY HARDWARE
323 S. Bridge Phone LI 7-2431

YMM young man's mood SANSABELT

Diecover How YMM Slacks Fit the Young Man's Mood. They have more then just "the look." YMM Sensebelt slacke ore tailored to a young man's mood—whotever your age. They give you thet tell, trim look, uncluttered by bell, buckle or bulge. The secret lies in Sonsebell's unique hidden weistband thel perpetuelly readjusts itself lo your every move. Resull: non-binding comforl ell day. Impeccebly smerl, loo. Come see our wide selection of YMM Sensebell slacke today.

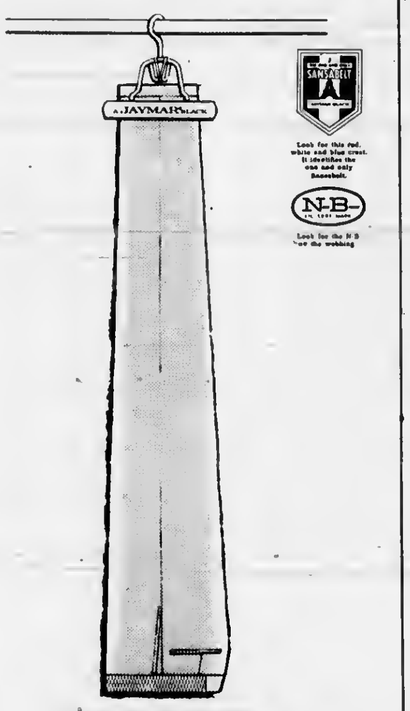

INSIDE VIEW OF SANSABELT
Hidden inside the waist, Sansabelt's unique all-way stretch breathes with you, bends with you.

YMM SANSABELT® JAYMAR® SLACK
young man's mood Sansabelt Slacks licensed by Y. LeCoffre and A. G. Linetsaan of France under U. S. Pat. No. 2,757,381

Lieberman's
Of Charlevoix
Shop Friday Evenings 'til 8:30 p.m.

In Michigan, after a day's fishing beer's the one... for good taste, good fun

Wherever you fish for sport—on the ocean, by the booming surf, or on some quiet country pond, it's great at the end of the day to head for a rewarding glass of beer. While you're talking over the ones that got away, or pan-frying the ones that didn't, you enjoy the hearty taste and cool refreshment only a glass of beer can give you so well. Yes, whatever your sport—bowling or strolling, golfing or gardening—a frosty glass of beer makes a naturally great accompaniment.

UNITED STATES BREWERS ASSOCIATION, INC.

OPEN EVERY EVE. Til 9 p.m. Closed SUNDAY

GET SET TO SAVE ON-

IGA FROZEN FOODS!

FROZEN IGA ORANGE JUICE 7 6 oz. Cans $1

FROZEN IGA FISH STICKS 3 8 oz. Pkg. $1

Nabisco SUGAR HONEY GRAHAMS 1 lb. Box 35¢

IGA FROZEN MEAT PIES 6 8-oz. pkgs. 89¢
TURKEY, CHICKEN OR BEEF

MIX or MATCH! IGA FROZEN Broccoli Spears, Cauliflower, Baby Lima Beans, Fordhook Lima Beans, Cut Corn, or Succotash 6 Pkgs. For $1

IGA R.T.P. CHERRIES 2 1-lb. Cans 29¢

IGA PIE CRUST MIX 2 9 oz. Pkgs. 29¢

Thank You PIE FILLING 1 lb. 4 oz. Can 29¢
Apple, Cherry or Lemon

TABLERITE...CENTER CUT Pork Chops LB. 79¢

Rib Centers

Rib End PORK LOIN ROAST or Sliced for Chops lb. 43¢

IGA All Purpose Enriched FLOUR 25-lb. Bag $1.69

Boneless, Rolled PORK BUTT ROAST lb. 63¢

Wash Day Miracle TIDE 3 lb. 1 oz. Pkg. 69¢

Aunt Jane PICKLES 3 Qts. $1
Krok Kured Kosher No Garlic or Polish

TABLERITE TASTIER Salad Dressing qt. jar 39¢

FRESH CARROTS Cello Pak 5¢

OVEN FRESH BOSTON BROWN BREAD 2 LVS. 53¢

WHITE OR COLORS FACIAL TISSUES KLEENEX 5 BOXES $1
200-2 Ply Count

BORDEN WHIPPING CREAM Half Pint 29¢

Hershey's Giant Milk or Almond CHOCOLATE BARS 3 FOR $1

Boneless USDA Choice ROLLED RUMP ROAST Lb. 89¢

IGA Tablerite FRANKS 1-lb. Pkg. 53¢

Herrud's Party Asst. LUNCH MEATS 1-lb. Pkg. 89¢

CLOSED SUNDAYS
Open Monday—Saturday 9 a.m. to 9 p.m.

Edwards' IGA STORE

BEER and WINE To Go —Package LIQUOR

the Academic and God

The Great Teacher once said, when the fig tree buds it is spring. We might add, when the youngsters go back to school, it is fall. What a challenge back-to-school brings. *It is time to learn more about math, and science, and citizenship, and God.* How necessary to our American way of life are these basic requirements in our educational system. Our curriculum must include some precepts of Jesus *if we are to have sufficient moral and spiritual stamina to endure.* It has been said, education without a knowledge of God is dangerous. Our teachers, our preachers, and all loyal Americans should see to it that our basic education be broad enough to include both the *academic and God.* Of course our youngsters should be loyal to their colors, to their school, but they should also be faithful subjects of the Great God. They should worship in church every week.

© Williams Newspaper Features Syndicate
Box 231 — Fort Worth, Texas

These Firms Make This Public Service Feature Possible

Their Generosity Helps Give Action To Our Religious Beliefs

Kusina Motors Inc.
Antrim St. *Charlevoix*

Larry's Clark Super 100
US 31 South — Charlevoix, Michigan

Lake Construction Co.
General Contractors
Charlevoix — LI 7-2531

Brown Motors Inc.
Selling Transportation Since 1898
Charlevoix — Petoskey

Top 'O Michigan Rural Electric
Boyne City

Helene's Beauty Shoppe
102 Park Ave. — LI 7-2261

Julleret's Coffee Cup
U. S. 31 South — LI 7-9325

Robt. W. Winchester
Charlevoix

Kit Carson Lumber Co.
Bridge St. — Charlevoix

Ken's Dodge Service
100 Mason St. — LI 7-9751

Gill's Appliance
Philco - Zenith Service
214 Bridge St. — Charlevoix

Aluminum Products Co.
Aluminum Doors & Windows
Made to Order
Walter Wojan — Strover Rd.

Kusina Motors Inc.
Pontiac, Cadillac & Rambler Dealer
Antrim St. — Charlevoix

Erber Oil Co.
Sinclair Products Dealer
Charlevoix — Petoskey — Gaylord

Charlevoix County State Bank
Charlevoix, Michigan

Hess Furniture Co.
Charlevoix, Michigan

The Will-Flow Corporation
Petoskey Rd. — Charlevoix

Charlevoix State Savings Bank
Charlevoix, Michigan

Rabach Shoe Shop
Men and Boys work and dress Shoes
Petoskey Ave. — Charlevoix

Charlevoix Oil Co.
Citgo Products
Charlevoix — LI 7-8581

Paul-Reed Inc.
Petoskey Rd. — Charlevoix

Charlevoix
Abstract & Engineering Co.
Charlevoix, Michigan

Novotny Plumbing & Heating Co.
Licensed Master Plumbers
LI 7-2641 — Charlevoix

Jim Fiedler
Residential Builder
309 E. Dixon, Phone 547-9750

Churches of Charlevoix Welcome You

ASSEMBLY OF GOD CHURCH
203 E. Upright St.
Sunday School 10:00 a.m.
Morning Worship 11:00 a.m.
Evening Services 7:30 p.m.
Rev. E. Herberger

BIBLE BAPTIST CHURCH
904 May St.
Morning Worship 11:00 a.m.
Sunday School 10:00 a.m.
Evening Worship 7:30 p.m.
Minister; J. Luglbihl LI 7-9338

BETHANY LUTHERAN CHURCH
1479 Bridge St.
Sunday School -9:00 A.M.
Worship -8:00 A.M.
Rev. Richard Noffze, Pastor

THE FIRST BAPTIST CHURCH
206 State St.
Sunday School 10:00 a.m.
Morning Worship 11:00 a.m.
Evening Services 7:30 p.m.
Minister: Jack G. Harris LI 7-9765

CHRIST EPISCOPAL CHURCH
State St. at Clinton
Sunday School 9:30 a.m.
Morning Worship 11:00 a.m.
Holy Communion 8 a.m.
The Rev. Alexander Wood LI 7-9406

CHRISTIAN SCIENCE CHURCH
West Clinton St.
Sunday School 10:00 a.m.
Morning Worship 11:00 a.m.
Service First Wednesday of month 8 p.m.

COMMUNITY REFORMED CHURCH OF CHARLEVOIX
Petoskey Ave. at Meech St.
Sunday School 10:00 a.m.
Morning Worship 11:00 a.m.
Minister; Charles A. Stoppels LI 7-2509
Evening Worship 7:45

COMMUNITY CHURCH OF GOD
202 W. Hurlbut
Sunday School 10:00 a.m.
Morning Worship 11:00 a.m.
Evening Worship 7:30 p.m.
Minister: G. L. Majors LI 7-2875

FIRST CONGREGATIONAL CHURCH
Park and State St.
Sunday School 9:45 a.m.
Morning Worship 11:00 a.m.
Minister; Lawrence E. Tenhopen
Phone LI 7-9122
Minister Emeritus: H. E. Kohn

FIRST METHODIST CHURCH
106 State Street
Sunday School 9:45 a.m.
Morning Worship 11:00 a.m.
Minister: Leona M. Winegarden LI 7-2654

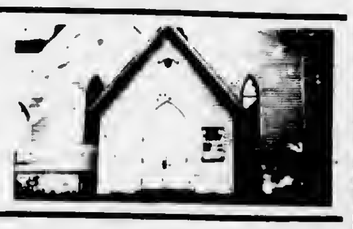

ST. MARY'S ROMAN CATHOLIC CHURCH
1000 Bridge St.
Sunday Mass: 7-8:30 - 9:30 - 10:30
Confession Saturday 4:30 to 5:30 and 7 to 8 p.m.
Priest: E. F. Denay LI 7-6652

Jon Stewart Claims Bride in Quiet Rite

In a quiet ceremony solemnized Wednesday morning, Gloria Lanoo of Holland became the bride of Jon A. Stewart.

Parents of the couple are Mr. and Mrs. Donald E. Lugers of Sunset Beach Road, Amherstburg, Ont., and Mr. and Mrs. Harry A. Stewart of Charlevoix.

The Rev. Leona Winegarden offtclated at the ceremony in the presence of the immediate femily. Arrangements of seasonal flowers and lighted tapers formed a setting for the early morning service.

* * *

THE BRIDE selected a light blue linen sheath, metching eccessories and a corsage of pink rosebuds and sweetpeas for her wedding.

Mrs. Lyla Arvilla, aunt of the bridegroom, was her only attendant.

F. James Stewart. assisted his brother as best man.

After a wedding trip to southern Michigan and Ontario, the couple left Monday for Marquette where both will attend Northern Michigan University.

License Plates Net $75 Million

Revenue from license plates has already hit the $75-million mark for the year with four months left in the current licensing year.

According to reports issued by Secretary of State James M. Hare, the ftrst eight months revenue from last Nov. 1 have already resulted in a hike of $3½-million over last year's fees.

Licenses issued numbered 4,130,081, an increase of about 200,000, Hare said. He expects that nearly 4½ - million vehicles will be licensed before the close of the licensing year if "our current rate of growth keeps up and the auto industry continues its peak sales."

Talk of the Town

Patti Penn left Sunday for Mt. Pleasant where whe will begin her freshman studies at Central Michigan University. Her parents, Mr. and Mrs. Jesse Penn took her to Mt. Pleasant.

Cheri Taylor Wed in Candlelight Rite

Cheri Marlene Taylor of Ellsworth exchanged marriage vows with Jerry Dwayne Holley of Boyne City Sept. 3 at 8 p.m. at the Atwood Reformed Church.

The candlelight ceremony was performed by the Rev. Ronald Vander Werff amid a setting o ltites, ,pompoms and gladtolus.

The bride is the daughter of Mr. and Mrs. Maurice Taylor of Ellsworth and the bridegroom is the son of Mr. and Mrs. Floyd Holley of Boyne City.

* * *

ABOUT 300 guests witnessed the double ring ceremony.

Miss Sharon Drenth of Ellsworth was organist and Mrs. Robert Klooster of Norwood sang "This is the Day" and "The Lord's Prayer."

Given in marriage by her fathor, the bride wore a princess styled gown of peau de sole satin with bracelet length rosepoint lace sleeves, rosepoint lace inset and applique at the scoop neckline, and appliques on the full skirt, which ended in a modifted train. A matching lace finger tip mantilla completed her costume.

She carried a bouquet of white catalya orchids, stephanotis and ivy.

* * *

MAID OF HONOR Marybeth Wallick of Ellsworth wore an empire formal of petal pink peau de sole satin with burgundy velvet bodice and a headpiece of matching pink. She carried chrysanthemums, pink to burgundy in color.

Bridesmaid were Miss Andrea Wtggers of Arlington, Va., and Miss Amy Kramer of Greenwich, Conn. Junior bridesmaid was Miss Barbara Small of Ponttac. All three were dressed like the maid of honor. Flower girl, Jacqueline Taylor of Saginaw, wore a white organza party dress with white accessories.

Donald Jergens of Petoskev was best man and groomsmen were Morry Taylor, Fred Taylor, and Arthur Miller of Ellsworth, and Harold Holley and Dan Coutauh of Boyne City. Larry Taylor of Ellsworth was ring bearer.

* * *

ALL THE men in the wedding party wore continental tuxedos.

Mrs. Taylor wore a street length modified sheath dress of magenta lace over taffeta with magenta and beige accessories. Mrs. Holley wore a light blue street length dress with navy accessories. They wore corsages of catalya orchids.

Following the ceremony, a reception was hold at Shanty Creek Lodge, Bellaire, the Leonard Stanley Trio of Detrott providtng entertainment.

After a wedding trip to Wisconsin, the couple will live in East Jordan.

The new Mrs. Holley is a 1965 graduate of Ellsworth High School. The bridegroom, a 1963 graduate of Boyne City High School, works for Morweld Steel Products Corp., Elisworth.

Linda Nowland returned to her studies at Central Michigan University Sunday after spending the summer here. Her brother, Don Nowland, took her to Mt. Ploasant after they had vistted friends in Lansing. He plans to fly East for a visit beforo returning here.

had your
Vitality Quota
today?

drink an extra glass of milk
LOOK FOR THIS SEAL
NORTHERN MICHIGAN MILK
"HUB OF HEALTH"

PAY OFF YOUR BILLS
and Remodel Your Home!
Widowers, pensioners may also qualify.

WE DO
- Dormers
- Siding
- Additions
- Gutters
- Foundations
- Septic Tanks
- And all remodeling

EXAMPLE
UNPAID BILLS ..... $ 2,000
REMODELING HOME ... 2,000
BALANCE ON HOME ... 3,000
TOTAL $ 7,000
AS LOW AS $50 PER MONTH

MAIL COUPON or CALL 517-354-3582 or 517-785-3300

WE SERVE THE ENTIRE STATE OF MICHIGAN

ALLIED Construction
127 W. Chisholm, Alpena, Mich.

ALLIED Construction
127 W. Chisholm, Alpena, Mich.
Rush details of your new plan.
NAME
ADDRESS
CITY STATE
PHONE OR NEAREST PHONE

PLAY "5-GRAND"

The Exciting New Game in which EVERYBODY WINS!

YOU CAN WIN 5, 50, 500 or 5000 GOLD BOND STAMPS

It's easy to play "5-GRAND" and it's even easier to win! Just rub the edge of a dime over the four squares on the "5-GRAND" card and watch the numbers appear!

If S O O O appears, you win 5,000 stamps.
If X S O O appears, you win 500 stamps.
If X X S O appears, you win 50 stamps.
If X X X S appears, you win 5 stamps.

It's fun to play "5-GRAND"... and everybody wins!

NO PURCHASE NECESSARY
START PLAYING TODAY

"5-GRAND" WINNER
Randy Carey-500

Redeem your Proctor-Gamble Mailer Coupons at Oleson's For Ivory Liquid * Tide * Safeguard

BACK TO SCHOOL. . .BACK

Pillsbury FLOUR 25 LBS. $1.89

Pillsbury Family Size BROWNIE MIX Pkg. 39¢

Oleson's Coupon
Pillsbury FLOUR
25 Lb. Bag 1.89
With this coupon
Void after 9-18-65

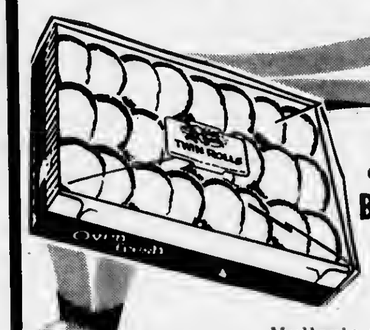

Muller's Oven Fresh BREAKFAST ROLLS 39¢

Muller's Oven Fresh TWIN ROLLS Doz. 29¢

Maxbauer's HALF & HALF Pt. 20¢

Country Fresh CHOC. MILK 2 Qts. 37¢

FRESHLIKE SALE
Cut Green Beans 12 oz.
French Beans 14 oz.
Garden Peas 14 oz.
4 FOR 89¢

Sliced Carrots 14 oz.
Cream Style Corn 14½ oz.
Whole Kernel Corn 12 oz.
5 FOR 89¢

SPECIAL OFFER
With four labels from Freshlike vegetables get a $5.95 football, pump and kicking tee for only $3.00.

CHICKEN PARTS SALE
LEGS OR BREAST Lb. 59¢
BACK OR NECKS Lb. 10¢

ARMOUR STAR SHANK PORTION HAM LB. 45¢

Armour Star Butt Portion HAM Lb. 59¢

Farmer Peet's Ranch Style SLICED BACON 2 LB. $1.49

Ready to Bake HAM LOAF Lb. 69¢

Oleson's Home Smoked RING BOLOGNA Lb. 59¢

Herruds Ringliver Sausage or SNACK RING Lb. 69¢

Boneless, Fresh PORK ROAST LB. 59¢

50 EXTRA GOLD BOND STAMPS With Your Purchase of Two CUP-UP FRYERS
Offer Good Thru Sat., September 18, 1965
Good Only at Oleson's Food Store

50 EXTRA GOLD BOND STAMPS With Your Purchase of 5 oz. Jar DE-CAF COFFEE 7¢ off Label
Offer Good Thru Sat., September 18, 1965
Good Only at Oleson's Food Store

50 EXTRA GOLD BOND STAMPS With Your Purchase of 1 Package of Two Center Cut HAM SLICES
Offer Good Thru Sat., September 18, 1965
Good Only at Oleson's Food Store

50 EXTRA GOLD BOND STAMPS With Your Purchase of Franks, home Smoked Bologna or Bologna Chub Sticks
Offer Good Thru Sat., September 18, 1965
Good Only at Oleson's Food Store

OLESON'S FOOD STORES
of Charlevoix the Beautiful

HOURS:
9 a.m. to 6 p.m. DAILY
9 a.m. to 9 p.m. FRIDAY
CLOSED ALL DAY SUNDAY

3 locations in Traverse City - Downtown Cadillac

You'll Really Like OLESON'S Low, Low Prices Plus Double Free GOLD BOND STAMPS Every Wednesday

Put WANT ADS

1 Card of Thanks

I WISH TO thank Dr. Grate, Nurses, Nurse aids and all the staff of the Charlevoix Hospital for care given to me, Rev. Majors also friends who sent cards flowers and visited me while a patient at the Charlevoix Hospital. Reuben Pearl. (9/15/65x1)

WE WISH to express our heartfelt thanks to all who extended sympathy and help during the recent loss of our father and grandfather, William Wagley.

A special thanks to the Lockwood-MacDonald staff and to the Rev. Leona Winegarden for her comforting words and the beautiful service, we are deeply grateful. The family of William Wagley. (9/15c1)

3 Lost and Found

LOST. Blue, 2 spced, Schwin Sting Ray Bicycle, hand brakes, gcoerated light. Lost at High School playgrounds, August 23rd. Reward offered. Call LI 7-9343. (9/15x3)

4 Special Notices

Meeting of Charlevoix
Alcoholics Anonymous
Are Held Each Friday at 8 o.m.
P.M. at 201 E. Garfield
Phone LI 7-9303 for information
(A3WTF)

COURIER Subscribers who mail their newspaper to their friends or relatives are reminded that five-cents postage is required to mail a 10-12 page paper, 6 cents for a 14-page paper and seven cents for a 16 page paper.

ATTENTIDN SHOT GUNNERS. There will be Skeet and Trap shooting each Sunday at the Cbarlevoix Rod & Gun Club starting at 1:30 p.m. (29tf-4)

PIANO LESSONS. Classes starting September 13. For appointment phone Mrs. Howard Otis, 547-9296. (8/25x3-4)

WHITE ELEPHANT Sale. V.F.W. Post Home, Charlevoix. Friday, and Saturday, September 17 & 18 from 9 a.m. to 2 p.m. Sponsored by the V.F.W. Auxiliary. (9/8c2-4)

BACKYARD SALE of children and adult clothing, used television set, miscellaneous items. Beginning 9:30 a.m. Friday, 304 Michigan Ave., Charlevoix. (9/15x4)

TURKEY SHOOT, Sunday, September 19th all day. Skeet, Trap, Pistol, Rifle. All are welcome and you don't have to be an expert to win. Charlevoix Rod and Gun Club, 3 miles north of Charlevoix on U.S. 31. (9/15x4)

RUMMAGE AND Antique Sale. All day Saturday, September 18 at Mrs. Lambbon, Ironton. Stop at the Standard Station for direction to her house and sale. (19/15x4)

GARAGE SALE. Many household items in new condition. Also women's clothes size 18 & 18. Friday and Saturday, Sept. 17 & 18, 10 a.m. to 4 p.m. 200 East Hurlbut, Charlevoix. (9/15x4)

5 Automobiles for Sale

1953 CHEVROLET Sedan $200.00 runs well, fine as a secood car or a school car, new battery, brakes in good condition, good tire tread. Call H. E. Bingham 8491 daytime or 9740 after 5 p.m. (9/15x3-5)

6 Trucks, Trailers

1958 ONE TDN DODGE pickup truck, tires nearly new, only $400.00 for quick sale. C. J. Fiedler. Phone LI 7-2788. (9/15c2-6)

12 Business Services Offered

BUILDING, remodeling, formica, ceramic tile, concrete work. Work guaranteed. References. Phone Croff and Leist, DI 7-7304 or DI 7-3046 after 8 p.m. (33c14-12)

13 Building Contracting, Roofing

CEMENT, MORTAR, Concrete Blocks, Reinforcing Rods, Chimney Blocks, Flue Liners, Drain Tile, Plastic Drain Pipe, Jack Posts, Anchor Bolts, Foundation Tar, Caulking Compound. DRENTH BROTHERS - LU 8-2277 - Ellsworth. (9/15x13)

GENERAL Contracting - Concrete, Carpentry, Masonry, Cottages, Homes, Farms, Commercial Partial construction or the Complete job. DRENTH BROTHERS - LU 8-2277 - Ellsworth. (9/15x13)

26 Help Wanted Female

COURT REGISTER positioo open. Competent stenographer requirements needed. Apply in writing to Judge John Makel, Court House, Charlevoix. Stating quailfication, places employed and recommendations. Salary open. (9/15x3-28)

MATURE WOMAN or man and wife to live in and care for my elderly parents in Charlevoix. Everything furnished, wages. Man can work elsewhere. References: Write: John Norman, 3890 Lake Drive S. E., Grand Rapids, Michigan. (9/15x2-26)

WANTED LADY to help in kitchen, 6 days a week. Call LI 7-9261. (9/15x28)

WANTED WAITRESS and part-time cook at Weathervane Inn Restaurant, Charlevoix. Write Betty Hackmeier or call LI 7-6733. (9/15x26)

WANTED NURSE AIDES. Good salary, 40 hours per week, excellent working conditions. Apply Charlevoix Hospital. (9/15x2-26)

28 Help-Male, Female

WANTED SECOND COOK. Good salary, 40 hours per week. Excellent working conditions. Apply Charlevoix Hospital. (9/15x2-28)

WANTED COOK. Steady work, 2 meals a day. Good pay. Apply Glenn Rose. (9/15x2-28)

MAN OR WDMAN to supply established customers with nationally advertised famtly products in city of Charlevoix. No investment. Earnings $2.85 per hour and up possible. Full or part time. Write Watkins Products, inc., D-53, Winona, Minn. (9/15c4-28)

DEALER to supply Rawleigh products to famtlies in Charlevoix Co. or City of Charlevoix. If interested in a good income with security for the future, write Rawleigh, MCI-191-1126, Freeport, Ill. (9/15c2-28)

The Saginaw river is Michigan's longest. With its tributaries it is 512 miles in length. The Menominee river is second in length, 485 miles, and the Grand river is third, 482 miles.

35 Wanted to Borrow

WOULD LIKE to borrow $4,200 on good income property paying $85.00 per month, from individual. Phooe Elk Rapids, AM 4-8566. Will pay 7% interest. (9/15c35)

45 Articles for Sale

Back soon
from Summer
Rentals

Best buys in pianos

No "responsible party" Gimmicks. Just down to earth prices in the first place. Call or come in now for best selection.

HANNA'S MUSIC

Phone DI 7-2826
406 E. Lake St., Petoskey
(5332-270-8)

STOKER IN Excellent condition. Cootact Clair Staley, LI7-6824. (9/15x45)

SOUP'S DN, the rug that is, so clean the spot with Blue Lustre, Rent electric sbampooer $1. Interiors of Charlevoix, Olesons Shopping Center, Charlevoix. (9/15x45)

8 STDRM Windows 5' 6" x 28". Call LI 7-2438. (9/15x45)

CAST IRON Furnace in fine condition. Used very little, contact Clair Staley, LI 7-6624. (9/15x45)

TABLE SAW with motor. See Mrs. Floyd Bartholomew at 112 E. Hurlbut, Charlevoix. (9/15x2-45)

45B Sports Equipment

BICYCLES. Boys 26" bicycle and girls Schwin, 26". Call LI 7-6414 after 6 p.m. or see at 308 May St. evenings. (9/15c45B)

SKIS, Binders and Boots, like new, Reasonable. Call LI 7-9111. (9/15x45B)

46 Boats and Accessories

USED CRUISERS
Ready to go anywhere.

1962 32' Chris Craft Constellation, twin 195 h.p. 180 hours total running time. Full typewritten page of extras that go with this one, a hard to find, clean ship that will sell herself. This one is a must if you are in the market. Will trade $13,500.

1955 33' Chris Craft Sedan, fully equipped down to an auxiliary generator. Twin 130 h.p. In exceptionally good condition and at a price you can afford. $5900.

1954 35' Chris Craft Commander. Has everything, radio, auto ptiot, etc, etc, etc. Has a low price tag also. Only $9500.

1956 35' Chris Craft Constellation, twin 145 h.p. This boat has always been under cover. Seldom used. She is well equipped, makes a nice house boat or delightful cruiser. Sleeps 6. This boat is in as fine condition as any new one. Priced at 13,500.

WILL TRADE
INDIAN RIVER MARINA
Storage available for the
Above boats
(9/8-46)

1964 DWENS 30 foot cabin cruiser, like new. Refrigerator, pressured hot and cold water plus many other extras. Owner will sacrifice. Can be seen at Ludington Yacht Club. Call Ludington 843-5331 for full information. (36w8-46)

* Read the classifieds.

50 Fuel

SLAB WOOD for sale. As it comes off the Mill. $15.00 per load. Byard Sawmill, M-32, East Jordan. Call LE 5-2657 or if no answer call 582-7097. (17tf50)

51 Good Things to Eat

RED HAVEN PEACHES. About September first. Zeitler Orchard, Charlevoix. Phooe LI 7-2559. (8/25c3-51)

APPLES, Pick your own or picked, McIntosh, Red Spy and Delicious. Cooper's Orchards, on M-66 watch for signs. Also pickers wanted. Call LE 6-7198. (9/15x2-51)

53 Household Goods

USED FURNITURE - 3 piece Dak bedroom suite with interspring mattress; chest of drawers; several antiques; power lawn mower; 9 cu. ft. General Electric refrigerator with the $108 unit; Norge circulating space heater; other misc. items all priced to sell. Phone AM 4-8585, Elk Rapids, Mich. May be seen in Charlevoix by appointment. (9/15c53)

DAVENPORT, light brown, good condition, $15.00. See at 302 Nettleton St. or Phone LI 7-2582 evenings. (9/15x2-53)

COMPLETE EQUIPMENT for small efficiency apartment. 205 Park, Charlevoix. Phone LI 7-9211. (9/15x53)

55 Machinery, Industrial Equipment

"FOMCO SEZ"
A CARLOAD purchase makes it possible for you to own a new model AC 180 AMP LINCOLN WELDER for only $80.00. On our budget plan, a payment of $10.00 delivers this welder to you. Don't delay; contact at once your neighborly FOCHTMAN MOTOR COMPANY STORE. (9/15x55)

56 Musical Instruments

RECORDS
In Hi-Fi and
Stered Albums
Plus Old Favorites
Complete Stock at
Edwards' IGA
Charlevoix

57 Appliances

GOOD USED refrigerator. Phone 547-9419. (8/25tf57)

PDRTABLE HUMIDIFIER. Custom model coolerator, used 2½ months last winter. See at 108 Auid or call LI 7-2429. (9/15x2-57)

ROWE GARDEN, 708 Park Ave., Charlevoix. Garden Vegetables; tomatoes, corn. Cut flowers, Glads. Field grown plants, Mums. Call 547-2889. (36tf58)

59 Wearing Apparel

USED GIRLS and womens slacks, skirts, dressee and blouses, sizes, 10, 12 and 14. Also Miscellaneous items. Good condition. 1302 Bridge St., Charlevoix. (9/15x59)

Nearly half of all the Great Lakes ports handling a million or more tons of cargo annually are in Michigan.

HUFFORD
PAINTERS
Complete Decdrating Service. Airless Spray Painting Fiddr Sanding, Vinyl and Paper Hanging a Specialty. Ph. DI 7-8551, Petdskey.

60 Wanted Misc.

WANTED Responsible Person to help drive to St. Petersburg, Florida leaving about September 27th. All expenses paid. Contact Reno Hamilton, 220 Antrim St., or call 547-6544. (9/15c80)

WANTED ELECTRIC exercising bicycle. Call LI 7-9111. (9/15x60)

62 Rooms for Rent

SLEEPING ROOMS. Clean, comfortable rooms near downtown. See at 209 Park Ave., or call LI 7-2581. (9/1tf62)

ROOMS. Use of kitchen if desired. 201 Nicholls, Charlevoix, (9/8c62)

68 Unfurnished Apartments

APARTMENTS. 2 unfurnished, 2 bedroom apartments. Water, heat and cooking gas furnished. Inquire LI 7-2571. (24tf88)

68A Furnished Apartments

FURNISHED 2 bedroom apartment for rent. Private drive and Entrance. Adults only. Phone LI 7-2778. (9/1x2-68A)

FDR RENT. Furnished 2 bedroom apartment also heat and utilities furnished. 217 Park Ave., Call LI 7-9327. (9/8c3-68A)

FURNISHED APARTMENT and sleeping rooms, near downtown, off street parking, utilities furnished. 202 Michigan Ave. (9/15x2-68A)

1 BEDROOM, first floor apartment. Gas heat, fireplace, antenna. Very desirable for couple. Phone LI 7-9177 or may be seen at 213 W. Upright. (9/15x68A)

1 BEDROOM, furnished, upstairs apartment. Near downtown. Call Mrs. Fels, LI 7-9450. (9/15x3-68A)

73 Cottages for Rent

SMALL Cottage for rent, 209 W. Upright, Phone LI 7-2932. (9/15x73)

FURNISHED, 2 bedroom cottage, gas cooking, oil heat, Near downtown. See at 209 Park Ave., or Call LI 7-2581. (9/1tf73)

78 Houses for Sale

HDUSE FOR SALE, 6 rooms and bath, new carpeting and all draperies, 2 car garage, new oil furnace on 2 lots size 120 x 132. Can be seen by calling DI 7-4889 after 4 p.m. week days any time during weekend. (9/8x2-78)

79 Lots for Sale

PINE PDINT BLOCK. Block consists of 7 lots size 100' x 125' at $10.00 per foot. Access to public beach. Call LI 7-2764. (35w10-79)

83 Wanted, Real Estate

WANTED TD BUY. Small house along Lake Michigan in the general area of Charlevoix or Petoskey with Lake frontage, good roads, and inside water. Write to Ed. Bloom, 434 W. Margaret, Detroit 3, Mich. or Phone 313-222-6541 during weekdays. (9/8x2-83)

Legal Notices

Order of Publication
General
STATE OF MICHIGAN,
Probate Court for the County of Charlevoix. Estate of ROBERT BRIDGE, Deceased.

It is Ordered that on November 9, 1965, at 10:00 a.m., in the Probate Courtroom, Charlevoix, Michigan a hearing be held at which all creditors of said deceased are required to prove their claims. Creditors must file sworn claims with the Court and serve a copy on Marian M. Bridge, Executrix, 200 E. Dixon Avenue, Charlevoix, Michigan, prior to said hearing.

Publication and service shall be made as provided by Statute and Court Rule.

Dated: August 31, 1965.
Norman D. Ance
Attorney for Executrix.
213 Bridge Street
Charlevoix, Michigan
Hon. John Makel
Judge of Probate
(9/8-3)

BUS GARAGE Superintendent Martin Elzinga is proud of the tdp cdnditidn df the 10 buses which will take rural Charlevdix ydusters td and frdm school this year.

Order of Publication
General
STATE OF MICHIGAN,
Probate Court for the County of Charlevoix. Estate of Margarct Joe, Deceaaed.

It is ordered tbat on September 23rd, 1965, at 10:30 a.m. in the Probate Courtroom in the City of Charlevoix, Michigan a hearing be held on the petition of William H. Grauel for license to sell real estate of said deceased. Persons interested in said estate are directed to appear at said bearing to show cause why such license should not be granted.

Publication and service shall be made as provided by Statute and Court Ruie.

Dated: August 25th, 1965.
Robert C. Klevorn
Attorney for Administrator
215 South Lake Street
Boyne City, Michigan
John Makel
Judge of Probate
(9/1/3)

Order of Publication
General
STATE OF MICHIGAN,
The Probate Court for the County of Cbarlevoix. Estate of Walter Carson, deceased.

It is Ordered that on September 22, 1965 at 10:00 a.m., in the Probate Courtroom in the City of Charlevoix, Michigan a hearing be held on the petition of Viola Clark for appointment of an administrator, and for a determination of heirs.

Publication and service shall be made as provided by Statute and Court Rule.

Dated: August 25, 1965
Washburne and Litzenburger
Attorney for Petitioner and estate
News Building
Petoskey, Michigan.
Hon. John Makel
Judge of Probate
(9-1-3)

STATE DF MICHIGAN,
IN THE CIRCUIT COURT FOR THE CDUNTY DF CHARLEVDIX.

CIVIL ACTIDN
File No. 233-1
JOHN BEYER and JACK E. RADER, Plaintiffs, -vs- CHARLES T. HOLTCAMP and ELEANDR L. HOLTCAMP, jointly and severally, Defendants.

ORDER TD ANSWER

At a session of said Court held in the County Butiding in the City of Charlevoix this 3rd day of September, 1965.

Present: The Hon. Chas. L. Brown, Circuit Judge

On the 28th day of July, 1965, an action was filed by John Beyer and Jack E. Rader, Plaintiffs, against Charles T. Holtcamp and Eleanor L. Holtcamp, jointly and severally, Defendants to this cause, to foreclose a Mechanics' Lien beretofore filed against certain real estate owned by Defendants in the County of Charlevoix.

It is hereby ordered that the Defendants, Charles T. Holtcamp and Eleanor L. Holtcamp shall answer or take such other action as may be permitted by law on or before the 29th day of September, 1965. Failure to comply with this order will result in a judgment by default against such Defendants for the relief demanded in the Complaint filed in this Court.

Chas. L. Brown, Circuit Judge
John R. Michael
Attorney for Plaintiffs
107-½ Bridge Street
Charlevoix, Michigan
Phone: 547-9661
(9/8-4.)

Site Bid Is Lost by Root

A few weeks ago, Joseph E. Root told the Charlevoix Council that he would like to purchase a five and one-quarter tract of land owned by the city south of town for storing used lumber. He said be was willing to pay $500.

Legally, the land is described as "all that part of the N. W. 1/4 of the S. E. Quarter of Section 34 North, Range 8 West, lying to South and to West of the railroad right of way of Cresent Stone Co. in said section."

* * *

THE CDUNCIL couldn't think of any possible use the land might be put to, but was undecided whether to sell it to Root outright or put it up for bids.

It was finally decided Aug. 23 to advertise the property for sale to the highest bidder. Root bid $500 and C. H. Smith Co., contractors, bid $660.

Council last Tuesday voted to accept the Smith Co. bid on a motion by Alderman Hoffman, supported by Alderman Whitley.

The Smith Co. has no plans for the property at present.

Central Offers Two Courses

Central Michigan University will offer two education courses at North Central Michigan College in Petoskey this fall.

One is Education 473, "Adjustment of the Mentally Handicapped," a three credit course. Students may enroll at 7 p.m. Sept. 20 at the NCMC campus.

The second is Educatioo 428, "Arithmetic in the Elementary School, a two-credit course. Registration will be at 7 p.m. Sept. 27 at the NCMC campus.

Anyone planning to enroll should be accepted for admission prior to registration.

1963
BUICK
SPECIAL

* A Real Gas Saver!

One owner, V-6 engine and straight stick for the most economical operation possible. Radio, Heater and only 28,000 actual miles.

Only $1,377.00

CHARLEVOIX OIL CO.
Phone LI 7-6581

KEY TO LOTS O LIVIN BUY A HOME FIRST

NORTHSIDE - 6 bedroom home plus small cottage-full basement - gas fired hot water heating - some furnishings - adjoining lot included - Priced at $14,800 on terms.

DOWNTOWN COMMERCIAL - storage or work building - lot 36' x 60' - Priced at $8,000 with $1,500 down - $50.00 month.

HARWOOD LAKE - nicely wooded 1/4 miles lake frontage - well wooded - approximately 48 acres-Priced at $15,000 on terms - ALSO another parcel at $12,600 on terms.

FIELD STONE HOME - CLOSE-IN-well built and maintained home - LAKE CHARLEVOIX beach privileges - 3 bedrooms with space for 4th. Large living room with fireplace - dining room - kitchen-large bath - Oil-fired hot water heating - basement-approximately 3 acres with stream on side - Priced at $21,500.

SCHEID REALTY
Irma L. Scheid, Realtor
1004 Bridge Street
Charlevoix - Phone LI 7-6606

STROUT REALTY
310 Clinton Street
Cbarlevoix 547-2971

105 ROLLING ACRES - Beautiful view of lakes. Ideal for beef and grain. 5 room modern home: room for expansion. Garage, barn, granery.. only $11,500; $3500 down.

40 ACRES WITH LAKE, Road frontage. - Lovely stand of birches plus many other trees. Ideal for retreat or resort. Real bass fishing. $9950 with $3250 down.

TROUT POND, HOUSE, ACREAGE - Rolling farmland with some hardwoods. 57 acres with stream and trout pond. $10,000: $3000 down.

OVERLOOKING RDUND LAKE - Lovely 2 bedrooms, 2 stall garage, workshop. Out of town owner's anxious to sell so says "Take any reasonable offer".

CHIP / NUT DISTRIBUTION-investment returned in less than 6 months. Includes truck, racks, displays and all accounts. Illness forces sale.

8 ROOM HOME on large lot-kitchen's a wife's dream. Completely carpeted 1st floor. Contents can be purchased separately. South side location. Only $15,000 with $5,000 down.

Reduced Price & Down Payment - Quick possession - Well Maintained home with owners 2 bedroom Apt. down & 2 rental apts. up. Upper apts. furnished - Full basement, gas fired hot water heating - Attached garage - Good location - Price $11,500, $1,500 Down, $100 Monthly.

SCHEID REALTY
Irma L. Scheid, Realtor
1004 Bridge Street Charlevoix
Phone LI 7-6606
(9/15tf78A)

BIDS WANTED

Bids will be taken by the City of Charlevoix for fleet and commercial liability Insurance. Bids will be taken until 8 p.m. E.S.T. October 4-1965.

The City reserves the right to accept or reject any and all bids, as deemed to be in the best interest of the City of Charlevoix.

Hugh Mayne
City Clerk

Drenth Brothers
Building Contractors
Gravel-Filldirt-
Brikcrete-Buildozing
LU 8-2277 Ellsworth

DR. H. O. MESSMORE
Osteopathic
Physician and Surgeon
Hours by Appointment
Telephone LI 7-9551
301 Michigan Avenue
Charlevoix, Michigan

LIVINGSTON INSURANCE AGENCY
Archie L. Livingston
Robert B. Livingston
GENERAL INSURANCE
217 Bridge St. LI 7-6394

PAINTING & WALL PAPERING
Interior and Exterior
Bob Olson
Ph. LI 7-9567 Charlevoix

Expert Piano Tuning and Repairing
LOUISELLE PIANO SERVICE
LI 7-9137

Shde Repair
Canvas Shop
Rabach's Sales & Service
RED WING SHDES
Petoskey Ave. LI 7-6791

Insulation - Roofing and Siding Applied
Rabach's Sales & Service
US-31 LI 7-6591
Charlevoix

Licensed Master Plumber
Plumbing and Heating
FRANK NOVOTNY & SONS
105 Clinton LI 7-2641

BELDING Real Estate
By the Bridge
"Better Buys By Belding."
Phone LI 7-2981

NDRTH SIDE. 5 bedroom older home. Brick exterior. New storms, renewed and approved wiring. Good carpeting in living and dining areas. Newly decorated. Oil furnace. Garage. Small lot. $10,500

MICHIGAN AVENUE, East side. 5 bedroom. Large living room with fireplace, dining room, good kitchen. Sleeping porches. Stoker heat. Very sound house. A buy at $8500 ($3000 dn)

MERCER BLVD. Idyllic location. One of our charming early resort era summer homes. Large living and dining rooms, open stairway and fireplace. Six large bedrooms with cross ventilation in all roome. Roomy kitchen and pantry. Spacious yard. Good foundation and good plumbing. A personality home. $28,500

Lucile Cunningham, BROKER

BELDING Real Estate
By the Bridge
"Better Buys By Belding."
Phone LI 7-2981

For the Active Retiree!

Here is a bdnanza fdr the family reaching dut for hobby space, acres fdr grandchildren td play, rddm fdr pets -- busy leisure!

* 40 x 96 barn -- 14 stanchidns and water trdugh, sealed ceilings -- pass fdr Grade A milk.
* 4 Tddl sheds, half with cement fldors, chimneys.
* 90 x 15 Chicken house. Steel rddfs on all farm buildings.
* 40 A. Mdre acreage available.
* 3 bedrdom house, living rddm, kitchen, bath, study, full basement, Garden space and shade trees. On M-66.

Customers available fdr renting df stdrage space.

Terms or cash

Lucile Cunningham, BROKER

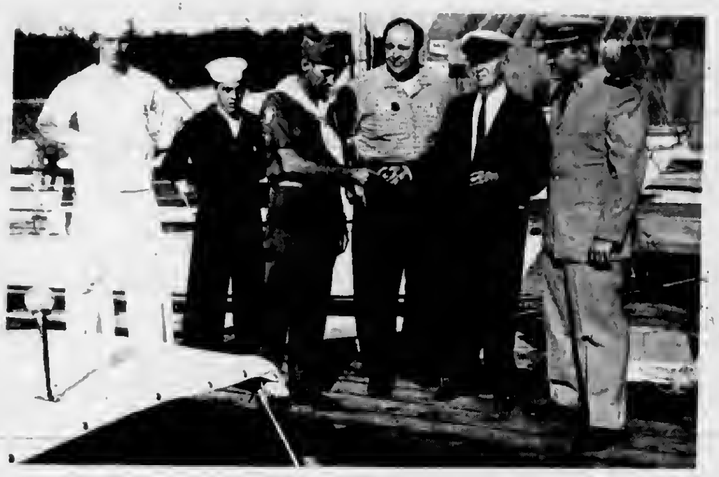

This 23-foot yacht has been donated to Charlevoix Sea Scouts by Clark C. Coulter. Above accepting keys from Coulter is Don Anders, District Scout Commissioner. Looking on (from left) are Scouts Roger Sharrow and George Loomis, Tom Loeb, Coast Guard Auxiliary Flotilla Commander, and Lt. Dave Smith of the Sundew, skipper of Sea Scout Ship 211.

Yacht Is Donated to Sea Scout Ship

Charlevoix Sea Scouts now have a usable boat to call their own, thanks to the generosity of Clark C. Coulter of Charlevoix.

Coulter donated a 23 foot, 110 horsepower Chris-Craft, powered by a Chrysler engine, to Sea Scout Ship 211.

The boat will replace "Our Son," which is docked at the Coast Guard station but hasn't been too useful to Ship 211 because of a balky engine.

Attending the presentation ceremony recenily were Coulter, Disirict Scout Commissioner Don Anders, Lt. Dave Smith of the Sundew, Skipper of Sea Scout Ship 211; Tom Loeb, commander of the Coast Guard auxiliary Flotilla; and Sea Scouts Roger Sharrow and George Loomis.

* * *

A change in the International "Rules of the Road" has been announced by the Charlevoix Coast Guard Auxiliary Flotilla 16-2. Effective 1 Sept. 1965, ". . . . in a narrow channel a power driven vessel of lees than 65 feet in length shall not hamper the safe passage of a vessel which can navigate only inside such channels", and "due regard shall be had to all dangers of navigation and collision, and to any special circumstance, including the limitations of the craft involved. . . . to avoid immediate danger."

Although this change does not technically apply, as yet, to the Great Lakes, a "General Prudential Rule" supports the common sense procedure of a small maneuverable craft not harassing a large or encumbered vessel.

What this means, according to Commander Tom Loeb, is simply to keep out of the way of freighters, tankers and tugs without regard to such concepts as right of way and danger zones.

Obituarie

WILLIAM H. WAGLEY

Funeral for William H. Wagley, 91, was from the Winchester Funeral Home Sept. 11 with interment in Brookside Cemetery, the Rev. Leona Winegarden of the Methodist Church officiating.

Mr. Wagley's home was in Battle Creek, although he spent his summers in the Charlevoix-Petoskey area. He died at Lockwood-MacDonald Hospital in Petoskey Sept. 9 after an illness of nine days.

He was born in Cross Village April 5, 1874, and married Anna Gregory there in 1901. She died in 1904 and he remained in the Cross Village-Harbor Springs area until the early 1920's when he moved to Charlevoix.

* * *

HE MARRIED Myrtle Baker in 1926 and was widowed for the second time in 1954. Following his wife's death, he moved to Battle Creek to live with a son, Vere, who survives him.

A farmer and lumberman all his life, Mr. Wagley also is survived by five stepdaughters: Mrs. Ethel Weldon of Detroit, Mrs. Hazel Hathaway and Mrs. Walter Mummert of Alanson, Mrs. Juanita Erber of Boyne City and Mrs. Douglas Coblentz of East Jordan.

Five stepsons also survive. They are William Baker of Sheridan, Mich., Warren Baker of Omaha, Nebr., Harry Baker of Longview, Wash., Sims Baker of Charlevoix and Claude Baker of Flint.

Several grandchildren and great-grandchildren also survive.

Insurance Agent Issued Camera

Tom Smith, State Farm insurance agent for the Charlevoix area, reports that his company has equipped him with a polaroid camera to help speed claims processing.

Smith said he will use the camera to get on-the-spot pictures at the scene of fires and accidents.

He also will take his own pictures of all property on which he writes insurance, speeding up the issuance of policies.

Bridge Tourney

The annual Round Robin Bridge Tournament sponsored by Christ Episcopal Church will begin Oct. 1. There will be flights for husband and wife teams and for women. Interested bridge players are asked to contact Mrs. Edward McNamara, 547-9763.

sun time is fun time

When you are comfort ready!

Install AFCO - Comfortmaker Cooling. Today's low cost installation provides more comfort for your comfort dollar—Keeps your home refreshingly comfortable—lets you enjoy your leisure time.

Let us explain all the facts about Comfortmaker Air Conditioning. Every installation designed to meet your individual requirements.

AFCO SINCE 1900

GAS HEAT INSTALLATION CO.

1005 May Street-

Michigan Ranks 37 in Traffic Deaths

Secretary of State Jemes M. Hare said he was encouraged by Michigan's six-month traffic safety mark in fatalities, "which placed the state 37th in the country for deaths per miles driven.

"I'm happy with this phase of our safety program," Hare said.

But he dimmed his optimism somewhet by citing some less encouraging aspect of the program.

* * *

"WE ARE prone to judge the success or feilure of any traffic program by the number of people killed on our highways. But this is only one side of the coin. Accidents, personal injuries, and property damage are also very important. And they continue to rise."

Hare, who is chairman of the Michigan Stete Safety Commission, said the National Safety Council reported Michigan's more than 4 - million drivere had compiled a record of 4.2 deaths for every 100-million vehicles miles driven during the first six months of 1965, a "pretty good record and a decline of six percent.

"Although this is still much too high, it is an improvement over last year's horrible record which had us conetanily around a mark of five deaths per 100 - million vehicle miles."

* * *

HARE SAID the rosy picture "pales even more when considered in the light of accidents, personal injuries, and accident cost.

"What we can't seem to get through is that $1 - million a day is being frittered away because of our carelessness on Michigan's roads," Hare charged.

During the first half of 1965, Michigan enforcement officials reported 68,880 personal injuries as a result of traffic accidents, an increase of nine percent over last year's total of 63,348.

"THIS IS rether tragic when considered in the light of the number of persone who are permanently disabled or badly hurt in Michigan accidents."

Death rete of 21.0 per 100,000 population also showed Michigan in a good light, 32nd in the country.

Neighboring Great Lakes stetes had varying records. Indiana was 20 percent over last year and Ohio was 17 percent increased. On the other hand, Wisconsin had a nine percent drop and Illinois was one percent under 1964 totals.

Talk of the Town

Mr. and Mrs. Lloyd Cummings and family and their son, Herbert, who is spending a month's leave from his duties at Columbus, Ohio, spent the Labor Day weekend at Sault Ste. Marie, Ont., where the latter participated in a motorcycle hill climb.

Nancy Snider has etarted her studies at Central Michigan University. Her parents, Mr. and Mrs. Glenn B. Snider, took her to Mt. Pleasant Sunday.

Coming Events

To Get Your Coming Events listed here call the Courier (LI 7-6558) By Friday Noon of the week preceding publication.

Thursday, Sept. 16

--VFW Auxiliary meets at Posthome to make ready for White Elephant Sale.

Friday, Sept. 17

--Varsity Football at Rogers City 8 p.m.

--A. A. meets at Retarded school, 8 p.m. Please note time change.

Monday, Sept. 20

--American Legion Auxiliary meets at home of Mrs. Jessie Knudson, 206 Alice St., 8 p.m.

Tuesday, Sept. 21

--Reserve Football at Petoskey 7:30 p.m.

--American Legion meets at Garfield Ave. home, 8:30 p.m.

Tuesday, Sept. 28

--Rebekah Lodge meets at American Legion building on E. Garfield Ave. 8 p.m.

Convert your home or business to economical Natural Gas heat today and pay nothing until July 1, 1966.

Convert now to Gas heat and Michigan Consolidated Gas Company will buy your unused oil or coal—even remove your oil tank—all at no cost to you. What's more, whether you convert your present furnace, or even install a new Gas furnace, we'll pay the bill. And all you pay us, between now and next July, is for the Gas you'll use to make this your most comfortable winter ever. Here's how this special limited-time offer works:

1. If you're now heating with oil, we'll buy what's left in your storage tank—at the price you paid for it. What's more, we'll remove your tank from your home or business and even haul it away if you want. All at no cost to you.

2. If you're now heating with coal, we'll take what coal you have on hand, off your hands. And pay you whatever it cost you originally.

3. Whether you convert your present furnace, or even install a new Gas furnace, we'll pay for it and its installation by a qualified heating contractor, and it won't cost you a penny until next July. You can pay for the unit and its installation on July 1, 1966 *with no carrying charge whatsoever.* Or if you prefer you can make equal monthly payments including carrying charges on your Gas bill over a period of up to three years after July 1, 1966. Either way, there are no carrying charges between now and next July, and you need make no payments between now and next July. If you live in the areas we serve in the counties listed below, you're entitled to take advantage of this special limited-time offer. So act now. Call your heating contractor or Michigan Consolidated Gas Company office today for details. Your local Michigan Consolidated office number is 347-8701 in Petoskey.

Alcona	Delta	Menominee
Alpena	Dickinson	Ogemaw
Antrim	Emmet	Otsego
Charlevoix	Iosco	Presque Isle
Cheboygan	Iron	Roscommon
Crawford	Kalkaska	

Remember too—when you heat with natural GAS you save up to 1/3 on your heating bills.

MICHIGAN CONSOLIDATED GAS COMPANY

FOOTBALL CONTEST

END OF THE SEASON
CLEARANCE
ON ALL USED
RENTAL BIKES

Your Authorized Schwin Dealer
COMPLETE SELECTION
OF NEW BIKES
From Sting-Rays to 10 Speeds

BICYCLE REPAIRS

HARBOR HARDWARE
Open Friday Evenings 'til 8:30
403 Bridge -- Charlevoix -- Phone LI 7-9151
Western Mich. U. vs. Louisville (Sat)

SHELL

GET THE JUMP ON
COLD WEATHER!
It's better to have anti-freeze before you need it than to need it before you have it. Get it now!

Complete Winterizing Service
Michigan State U. vs. U.C.L.A. (Sat)
WE GIVE GOLD BOND STAMPS
JIMS SHELL SERVICE
Carpenter At Bridge St.
Charlevoix - Phone LI 7-2902

BUY THE BEST
FOR MUCH LESS!
U. of Alabama vs. Georgia (Sat)
MOTOR OIL ZEPHYR GASOLINE
Let Us Get Your Car
Ready For The Cold
Driving Weather Ahead
LOUIE'S Zephyr SERVICE
(Formerly Charlevoix Zephyr Service)

the most beautiful heater in the world...
NEW COLEMAN
DECORAMA

... The exclusive front Decorator Panel® can be easily changed to provide an unlimited choice of color harmony.
Notre Dame vs. U. of California
NOVOTNY'S PLUMBING & HEATING
105 Clinton, Charlevoix Phone LI 7-2641

AN ALL STAR LINEUP
OF INSURANCE PROTECTION
* Auto-Fire * Personal-Business
* Homeowners * Life-Bonds
Petoskey at Boyne City
"Carey Your Insurance"
THE CAREY AGENCY
105 State Street - Phone LI 7-2274

All Types of Covering
* Fine wall to wall carpet
* Inlaid linoleum
* Ceramic tile
* Counter tops
* Floor tile
* Wallpaper
We've built a good reputation on quality!
Newberry at Rudyard
BARTLETT
Tile and Carpet
110 Mason St.
Phone LI 7-2884

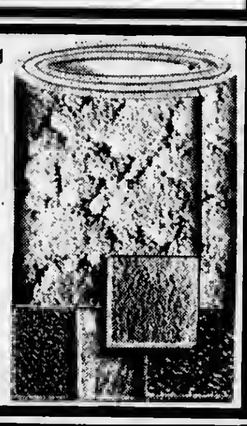

GENERAL INSURANCE
U. Nebraska vs. Texas Christian (Sat)

Protect Yourself
Against Loss!

All Types of Insurance
LIVINGSTON INSURANCE AGENCY
A. L. Livingston * R. B. Livingston
Charlevoix State Savings Bank Building
Phone LI 7-6594

STOP AT SUNOCO
. . .GO WITH CONFIDENCE
THORP'S
SUNOCO SERVICE
U. of Michigan vs. North Carolina (Sat)
GENERAL REPAIRING
KELLY SPRINGFIELD TIRES
SUNOCO PRODUCTS
Soo Loretto at St. Ignace
1108 S. Bridge St. Phone LI 7-9471

TOPS IN SPORTSWEAR
Detroit Lions vs. Los Angeles Rams (Sun) NFL
The latest styles in sweaters, slacks blouses and coats in exciting fall colors.
WHITE STAG
Catalina
LIEBERMAN'S
Shop Fridays 'til 8:30 p.m.

Win
$10
Cash

IN THE CHARLEVOIX COURIER
FOOTBALL CONTEST
CONTEST RULES

Join in the fun! You can win $10 cash, paid by Charlevoix Courier each week to the person who guesses the most winners of the high school and college football games listed on this page. Shop the ads and read the rules and find out how you can cash in!

1. Read every ad on this page. An important game will be listed in each ad for your selection.
2. On a separate sheet of paper, write the name of each advertiser on this page, and after the advertisers name the name of the team you select as the winner.
3. Be sure and print your name and address plainly on your entry.
4. Mail your entry to: Contest Editor, Box 117, Charlevoix, Michigan. Mailed entries must be postmarked not later than Friday of the week games are to be played. If you prefer you may drop off your entries before 5 p.m. Friday at the Courier office at 101 Clinton, Charlevoix.
5. Contest winners will be announced each week in the Courier.
6. Only one entry per person will be allowed.
7. See copy at the right for Tie Breaker
8. Each entry must be attached to the dateline from Page One of this paper.

TIE BREAKER
Southern Methodist U. vs. Miami (Fla)
Total Points to be scored in this game. Write answer on your entry.

After the Game
Serve Bakery
Treats . . .
They're Delicious anytime when they're from
East Jordan at Kalkaska
The PASTRY SHOP
In Charlevoix

See All The Football Action on a
ZENITH
Television set
priced from 139.95
U. of Minnesota vs. So. California (Sat)
GILL'S Appliance
Bridge Street
Charlevoix

AUTO BODY REPAIR-
COMPLETE MECHANICAL
REPAIR
Charlevoix at Rogers City
MEGGISON
AUTO SERVICE
SINCLAIR PRODUCTS
24 HOUR AAA & ROAD-AID SERVICE
PHONE LI 7-2102
BRIDGE AT BELVEDERE

Genova
the Perfect HOT & COLD WATER PIPE
that others thought was years away!
U. of Wisconsin vs. Colorado (Sat)

Amateur or Expert-All make perfect installations with Genova Polyvinyl Dichloride Plastic Water Pipe!
Keeps Hot Water HOTTER...
Cold Water COLDER!
Say goodbye to water pipes that sweat all Summer!
KIT CARSON LUMBER CO.
South Bridge -- Charlevoix -- LI 7-6521

EVERYTHING YOU NEED TO...
BEAUTIFY YOUR LAWN
Now is the best time to fertilize your lawn and shrubs
Choboygan at Gaylord
Lawn Mower Sale
Come in for a special price!

CHARLEVOIX CO-OP
Stover Rd.
Charlevoix

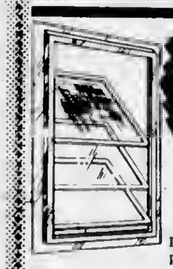

FOR A WARMER WINTER INSTALL
COMBINATION WINDOWS
Be sure winter finds your home snug and warm. It will be with long-lasting, weather-tight storm and screen windows.
DON'T FORGET-
Insulation for your home will pay for itself in just a few years see us for details.

U. of Illinois vs. Oregon State (Sat)
Charlevoix Lumber Co
At The Bridge -- Phone LI 7-2021

GOODYEAR
SURE-GRIP
The No. 1 economy priced winter tire. All new design, new go, new stop grip.
Navy vs. Syracuse (Sat)
Get a pair to ease your winter driving
In stock for Immediate delivery

Your Ford-Mercury Dealer
ERBER AUTO COMPANY
102 Clinton Charlevoix

Plumbing and Heating

EXPERTS

Soo Collegiate at Alpena CC (Sat)
Liberty 7-6641
MOL Plumbing & Heating
Custom Sheet Metal Service
State at Antrim Street

Get Maximum Efficiency From Your Car
GET AN ELECTRONIC
ENGINE
TUNE-UP
No Guess Work -- All Work Guaranteed

Just One Fill Last All Winter
ATLAS PERMA-GUARD ANTI-FREEZE
Traverse City at Sault Ste. Marie
Phil Martins STANDARD Service
Petoskey Ave. Phone LI 7-2461

Hatchery Frees More Trout

A good many more lake trout passed over the Mackinac Bridge last week than swam under it, according to Galen Buterbaugh, officer in charge of the federally operated Jordan River Fish Hatchery at Alba.

Buterbaugh and his workers are completing the final 1965 phase of a gigantic effort to restock the waters of northern Lake Michigan with lake trout.

The restocking program, which started to earnest last spring, is hopefully aimed at bringing back the lake trout as a sport and commercial fish.

* * *

THE ROAD back for the trout has been a difficult one. It disappeared from Lake Michigan waters in the 1950's due to the ravages of the lamprey and--this point is debatable -- over - fishing by commercial fisherman.

Thanks to larvacides, the lamprey problem is almost under control Buterbaugh says. That's why the Department of the Interior, for whom he works, has gone ahead with a project to restock the lake with 1,300,000 lake trout this year.

* * *

THE LATEST batch has gone to the Upper Peninsula for release near the towns of Naubinway and Epoufette, bringing to 850,000 the number of fish released in the extreme northern waters of the lake. Lesser numbers have gone to the Beaver Islands, Grand Traverse Bay and the waters off Kewaunee and the Door Peninsula in Wisconsin.

The trout measure about six inches long and are expected to grow about one-half inch a month on a diet of lake sbrimp Buterbaugh said.

"This means they'll be 11 inches long in about two years and just about right for the sport fisherman," he added.

Trout planted from the Upper Peninsula shore all have had their left ventral (belly) fin removed surgically so they can be readily identified when caught. The huge fin removal project was done with bone forceps by 16 local women, who handled from 700 to 800 fish a day.

Buterbaugh said the amputation is made close to the body and the fin will not grow back. An anesthetic quiets the fish during the operation.

* * *

THE FISH are transported to restocking areas in large tank-equipped trucks, capable of carrying 1,500 pounds of fish each. Because of the large number of fish, the water must be recirculated constantly with liberal amounts of oxygen added. The water is also splashed against baffles to rid it of harmful carbon dioxide gases.

In order to have the water in the tanks approximately as cold as the water in the lake, huge chunks of ice are carried in each tank.

Buterbaugh said without such precautions, an entire tankload of trout would die within minutes.

He said consideration also must be given to the time of day fish are discharged into the lake. Just before dark is the best, because that is when seagulls pose the least threat to the young fish. If seagulls spot the school of freshly-released trout, workers may fire a shot in the air but not at the gulls, since they are protected by law.

* * *

THE JORDAN RIVER Fish Hatchery was opened a year and a half ago, after conservationists decided that Charlevoix was unsuited to the needs of the area. Chief drawback to the Charlevoix site was and is a supply of fresh water. Lake Michigan water is either too warm or too cold for trout, and an exposed water source is subject to contamination which could wreak havoc with a fish breeding operation.

The site at Alba was chosen chiefly because two fresh water springs gushing from a hillside supply the raceways with 6,000 gallons of water a minute, every drop of it in the proper mid-forties temperature range.

Trout spawn comes from the state - operated Marquette Hatchery which had the foresight to start a trout brood stock some years ago. Air is pumped into the body cavity of a female and the eggs are squeezed out into shallow pans and mixed with a drop or two of sperm from a brood male. The spawn is then shipped immediately to the various hatcheries because any jarring or bumping after the first two or three days can be disastrous to the eggs.

At the hatchery the eggs are placed in stacks of shallow trays and subjected to a constant flow of spring water. Dead eggs are removed from time to time, and after seven weeks the trout's eyes are visible through the transparent egg membrane. After ten weeks they hatch, and the young trout survive for the next ten weeks on the yoke sack which remains attached to the body.

After 20 weeks, the trout are placed in inside raceways and are fed a carefully prepared diet of whitefish meal, vitamins and minerals. The size of the food pellets increases as the fish grow.

* * *

UNLIKE mammals which have a built-in mechanism which stops growth at maturity, trout keep growing as long as they live, although at a decreasing rate. Buterbaugh says the largest trout he ever heard of was at least 50 years old and weighed 100 pounds. It was caught in Great Slave Lake in northern Canada.

Buterbaugh says the Jordan River Hatchery is now developing its own brood stock, which should be ready to start reproducing in about four years. In order to assure a continuance of as many different strains of lake trout as possible, the federal government has assigned different strains to each of the various government hatcheries in the Great Lakes area.

* * *

THE STRAIN being developed locally comes from the Apostle Islands in Lake Superior, off the Wisconsin shore. Buterbaugh says there is no physical difference between trout, but that certain strains always tend to stay together.

"For example," he said, "you'd never find a strain from Traverse Bay ever mingling with a strain from around the Beavers."

He added that so far as anyone knows, all the former Lake Michigan strains are now extinct, and the government is hoping that foreign strains will thrive out of their natural habitat.

Buterbaugh says there is one sub - species of Lake Superior trout which has been hard hit by the lamprey, but no effort is being made to save it so far as he knows. It's called the Siscowet, a very fat fish which lives in deep water. He says he is so fat it doesn't even took like a trout and it's not very good eating.

GALEN BUTERBAUGH

JORDAN RIVER Hatchery flies U.S. and Department of Interior flags.

JOHN HLAVACEK dips wiggling mass of trout with net for transfer to tank truck -- first step on the road back home.

Talk of the Town

John Oche left last weekend to return to his studies at Ferris State College in Big Rapids after spending the summer with his parents, Mr. and Mrs. Franklin Ochs. He is returning early for football practice.

Recent guests at the home of Mrs. P. D. Campbell were her brother - in - law and sister, Mr. and Mrs. W. L. Roper and Mrs. Thomas Maddox and children, Ann Rey and Willem Graham, all of Fulton, Ky.

Mr. and Mrs. Forrest Fowler have had as their guests his grandchildren, Russell E. Duff, who returned to his home in Livermore, Calif., Thursday after spending two weeks here, and Tammy and Holly Norton who returned to Sparta

ADVERTISEMENTS FOR BIDS
PROJECT NUMBER AR:MICH 34.0202

The Grayling Community Recreation Area Inc., Grayling, Michigan, will receive sealed bids for the construction and completion of the Grayling Sports Park Inn until 2:00 PM E.S.T., Wednesday, September 22, 1965 at the office of the owner on the site at which time they will be publically opened and read aloud.

Proposals will be received as follows:

Architectural Trades
Mechanical Trades
Electrical Trades

Proposals must be on forms furnished by the Architect and be accompanied by a bid bond or certified check in the amount of five percent (5%) of the proposal submitted. Plans and specifications may be obtained at the offices of the Architect, Begrow & Brown Architects, Inc. 215½ Bridge Street, Charlevoix, Michigan or 1135 West Long Lake Road, Bloomfield Hills, Michigan.

A check in the amount of $25.00 must be submitted as a deposit for each set of plans and specifications, same to be refunded upon return of plans, specifications and addenda in good condition within ten (10) days of the opening of bids.

All proposals submitted shall remain firm for a period of thirty (30) days after official opening of bids.

Attention of bidders is particularly called to the requirements as to conditions of employment to be observed and minimum wages rates to be paid under the contract.

The Grayling Community Recreation Inc., reserves the right to reject any or all bids in whole or in part, and to waive any informalities therein.

Grayling Community Recreation Area, Inc.
Grayling, Michigan

Mr. Lewis Stillwagon, President

Turkey Shoot
SUNDAY, SEPT. 19th
9a.m. to 6p.m.
CHARLEVOIX
ROD and GUN CLUB
3 Miles North of Charlevoix on U.S. 31

Enjoy a day of shooting at modest rates, and the chance to win a prize. You don't have to be an expert to win. There will be several "Chance" shoots for the Novice.

PLENTY OF FREE PARKING

Refreshments, shelter, and restrooms will be available. Safety stewards will strictly enforce all safety precautions.

YOUR DAIRY-DOLLAR

Wrap up meal-planning problems . . . save food dollars at the same time with nutritious, taste-tempting dairy foods! There are so many kinds to choose from, each with its own refreshing flavor. See how far your dollar goes when you serve dairy products!

Our Milk is Produced and Processed Locally
It's Better . . . Because It's Fresher
Look for this Seal of Freshness
on every carton of Maxbauers Milk

AT YOUR STORE . . . OR AT YOUR DOOR

Maxbauer's Dairy

Charlevoix — Phone LI 7-2441

THERE'S A BOAT FOR EVERYONE AT
WALKER'S

LATE SEASON DISCOUNTS!

SAVE $1,400.00 on the Brand new 31' Trojan Sedan.

SAVE $600.00 on the Century "Scamp."

SAVE $600.00 on the Trojan "Manhattan."

SAVE on all used boats now on sale at Walker's.

Let us show you the Sav-Cote Plastic Paint and the International Epoxy Corporation's miracle products.

Their "Under - water" putty is amazing.

WRITE TODAY! Now is the time to order the boat you'll want when you come to Charlevoix. Remember, we will finance any boat we sell and give the first winter's storage free.

WALKER MARINA
CHARLEVOIX, MICHIGAN
TEL. 616-547-2293 OR 616-547-6767

Charlevoix Schools
Hot Lunch

MENU

For the Coming Week
Sept. 15-22, 1965

WEDNESDAY - Mashed potatoes, beef stew, toss salad and pudding.

THURSDAY - Spaghetti, hamburg and tomatoes, Green beans, fruit and muffins.

FRIDAY - Fish Sticks, parsley potatoes, stewed tomatoes and jello.

MONDAY - Barbecued beef on bun, buttered corn, dill slices and peaches.

TUESDAY - Vegetable beef soup, crackers and cheese, meat sandwiches, cherry cobbler.

WEDNESDAY - Baked beans and hot dogs. Cabbage salad, hot rolls and fruit.

Bread and butter and milk are included in all menus.

A Public Service of The Charlevoix State Savings Bank

DO YOU PLAN TO BUILD?

Plan your financing just as carefully as you plan your home!

Include low-cost financing in your home plans! We'll arrange a home loan on terms that will be geared to your income, at rates that will save you money on the financing. Look into this!

OTHER SERVICES
Checking and Savings Accounts • Safe Deposit Box by Mail • Loans for Any Worthy Purpose

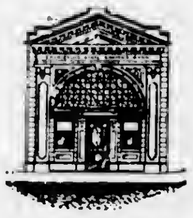

The Charlevoix State Savings Bank

Deposits Insured to $10,000

The Bank with the Friendly, Warm Red Sidewalk

Beaver Island

Marion Mortin
Phone 448-5832

Mr. and Mrs. George Miller and daughter Bernice left Wednesday for their home in Jackson.

Weekend visitors at the home of Mr. and Mrs. Erwin Martin were her parents Mr. and Mrs. James Travis and their son Stewart of Muskegon, Barbara Travis went back to Muskegon with them.

Mary Johnston returned to Detroit last Sunday.

Clifford White joined his wife here last weekend. He and his son-in-law, Vince Peele, flew to Muskegon and then came here with Clifford's boat. Visiting Mr. and Mrs. Clifford White is their daughter and son-in-law, Captain and Mrs. (Audrey) Vince Peele and small daughter of Lincoln, Neb.

Irma and Mary Ann Risckgers left Sept. 4. Their grandfather Joe Sendenbergh went to Charlevoix with them. Their mother, Mrs. Francis Risckgers, flew over to see her mother, Mrs. Joseph Sendenbergh. Irma and Mary Ann spent the summer with their grandparents. They are the daughters of Mr. and Mrs. Franics Rtsckgers of Detroit.

Mary Manoge of Chicago visited her aunt Mel Galtagher last week.

Owen Boyle of Chicago is here for three weeks.

Margaret and Carol Ann O'Donnell of Chicago visited their parents, Mr. and Mrs. Frank O'Donnell, the weekend of Sept. 4.

Mr. and Mrs. Bruce McDonough and family of Charlevotx are visiting his dad, Mr. Lloyd McDonough, and other relatives.

Visiting Mrs. Mary V. McDonough last weekend were her son, Bob McDonough, and his daughters, Mary Sue and Roberto of Grand Rapids.

Mrs. Rae McDonough, her son Joe and Mrs. Florence Burke left Sept. 1 for Round Lake, Ill.

Mrs. Lawrence McDonough was an overntght visitor tn Charlevotx.

Mr. and Mrs. Frank Nackerman left last weekend to take their daughter Colleen to Mary Grove College tn Detroit.

Mr. and Mrs. Larry McDonough of Grand Rapids visited her parents, Captain and Mrs. Lawrence McDonough, last weekend.

Mr. and Mrs. Leroy (Thelma) Marquan and family of Bay City visited her parents Mr. and Mrs. Willie Schmtdt last weekend.

Mr. Alex Walgus of Lakevtew joined his wife and family who have been visitng her folks, Mr. and Mrs. Frank O'Donnell.

Joe Dillingham brought his daughter Gale back last weekend. Gale has been away for the summer visiting.

Robert Bonner and his two sons and his nephew visited his folks, Mr. and Mrs. Pat Bonner, last week.

Mr. and Mrs. Gabe Campbell and daughter Erin left last week. They will remain in Charlevoix with her parents, Mr. and Mrs. Willard Pischner before returning to their home in Howell, Mich.

HONEYMOONING in New York is the former Shoron Beoudoin who wos morried Sept. 11 at Christ Church Cronbrook to Reginold H. Butler Jr. of Birminghom. She is the daughter of Mr. ond Mrs. Lyle C. Beoudoin of 26171 Thirteen Mile Rd., Franklin, ond the granddaughter of Mr. Bert Beoudoin, 1102 S. Bridge St., Chorlevoix. His parents ore the Reginold H. Butlers of Birmingham.

Loretta La Freniere of Lansing visited her parents Mr. and Mrs. Archie La Freniere. Her brother Glen went back with her.

Mr. and Mrs. Dick Bolton of Farmington visited her grandmother Mrs. Hattie Ntnigaw last weekend.

Mr. and Mrs. Jewett Gillespie went to Traverse City to vtsit thetr son Robert at Munson Hospital.

Mrs. Rita Elms and her son Ricky of Ludington visited relatives here last weekend.

Mrs. Joy Greene, Mrs. Ltl Gregg, Mrs. Skip McDonough, and Mrs. Sybil Larsen honored Mrs. Marge Wagner and her tnfant daughter with a stork shower on the evening of Sept. 8 at the home of Mrs. Joy Greene. Refreshments were served and games were played.

Mr. and Mrs. Bert Wagner are the parents of a daughter Nancy Etaine born Aug. 31.

Among those who came to attend the funeral of James O'Donnell were his family, Mrs. Clifford (Catherine) White, her son Jim and daughter Mrs. Bob (Kathy) Nelsen of Muskegon; Mr. and Mrs. Jack (Beatrice) Boyle and family, Bernie, Donald, Jean Boyle and their son-in-law and daughter; Mr. and Mrs. Ray (Grace) Matila; Mrs. Leroy (Patricia) Hooker, Mr. and Mrs. Bernard O'Donnell and Raymond O'Donnell, his sister Mrs. Margaret Roddy of Chicago, nephews Bill, Francis and Jack O'Donnell of Chicago, his sister and brother-in-law, Mr. and Mrs. Frank (Marie) Hall of Detroit and his brother Ben O'Donnell of Petoskey.

M-75 Detour Now in Effect

The State Highway Department says that roadwork on M-75 between Walloon Lake and Boyne City makes it necessary to reroute traffic between these two points through Boyoe Falls, via M-75 and U.S. 131.

The road was closed to traffic Sept. 7 and is expected to be reopened by Dec. 15.

The department said the alternate route adds about seven miles to the trip between the two communities.

Talk of the Town

Larry Hayden CT3 has returned to his duties with the U. S. Navy at Washington, D. C., after spending a leave with his brother-tn-law and sister, Mr. and Mrs. Kenneth Staley.

Bruce Kroken left last week for Marquette where he will return to his studies at Northern Michigan University after spending the summer with his mother, Mrs. John Kroken. He returned early to begin work with the University's marching band.

Atwood

Mrs. Henry Burns
Phone LO 6-2344

Mr. and Mrs. Wesley Veenstra and Mr. and Mrs. George Koster of Ellsworth visited their friends, Mr. and Mrs. Andrew Smeding of Torch River, Monday evening.

Mr. and Mrs. Don Van Huigen and four children and his mother Mrs. Jennie Van Huigeo of Grand Rapids called on their aunt and sister Mrs. Kate Berens at the Henry Burns home Tuesday morning. They were enroute to their homes.

Mr. and Mrs. Don Vander Meer and ftve children of Grand Rapids were last week Sunday visitors and lunch guests at the home of their friends Mr. and Mrs. Bert Veenstra. They were vacationing at the Mettie Vander Ark cottage in Ellsworth.

Rev. Richard Vande Kieft visited at the home of Mr. and Mrs. Wesley Veenstra Tuesday morning.

Rev. and Mrs. Richard Vande Kieft and three children who spent several days visiting ber parents, Mr. and Mrs. Jacob Veenstra Sr. and Jim and her brothers and sisters returned to their home in Dorr on Tuesday afternoon.

Mr. and Mrs. John De Vries of Ellsworth spent all day Thursday visiting wtth thotr friends Mr. and Mrs. Wesley Veenstra. After supper they went to the home of their son and daughter-in-law, Mr. and Mrs. Henry De Vries and family, where they helped their daughter-in-law Phyllis celebrate her birthday.

Mr. and Mrs. Bert Veenstra and Mr. and Mrs. Tom Vandersltk motored to Gaylord Thursday on a pleasure and bustness trip.

Mr. and Mrs. John Luchies and Mr. and Mrs. Henry Meeuwenberg of Fremont were Friday afternoon visitors and lunch guests at the home of Mr. and Mrs. Henry Burns.

Mr. and Mrs. Paul Doctor and Mr. and Mrs. Harold De Young motored to Grand Rapids and vicinity Saturday afternoon to spend the weekend with relatives and to visit Harold's brother William De Young of Hudsonville who underwent surgery Friday morning at the Zeeland Community Hospital in Zeeland.

Mrs. Winnie Hofman of Grand Rapids spent the weekend vistting her daughter Mr. and Mrs. Martin Elzinga and family.

Mr. and Mrs. Rink De Vries and son Terry were Sunday evening supper guests with Mr. and Mrs. Bud Tornga of Ellsworth.

Mr. and Mrs. Leslie Kidney and her father Frank Crane of Oakley, who is spending a couple of weeks at the home of his daughter, were Sunday morning after church vtsitors and lunch guests at the home of Wesley Veenstra and family. Mr. and Mrs. George Koster of Ellsworth and Mr. and Mrs. Henry Burns were Sunday evening visitors at the Veenstras.

Mr. and Mrs. Peter Vander Slik and Paulette called on her mother Mrs. Paul De Vries of Ellsworth Sunday afternoon and also visited her brother and sister-in-law Mr. and Mrs. Sebe De Vries, and family Sunday afternoon. They were lunch guests.

Mr. and Mrs. Art De Vries entertained at their home on Sunday afternoon. Attending were her sistors and brothors Mr. and Mrs. Jerry Aardema, Mr. and Mrs. Silas Doctor and daughter Vangte, Mr. and Mrs. Miner Veenstra of Charlevoix and their grandchildren Scott and Brenda Boss, Mr. and Mrs. John Tornga, Mr. and Mrs. Erwin Holechock and family and their son Bernie De Vries, Stan Tornga, Ron Kooyer and Art Miller of Ellsworth. A delicious lunch was served by the hostess. On Monday afternoon Mrs. De Vries accompanied her sister, Mrs. Doctor, and Vangie to Grand Rapids where Vangie enrolled at the Baptist Bible College for another year. They returned home Monday night.

Paulette Vander Slik was a Sunday overnight guest with her cousins Sonia and Marcia at the home of Mr. and Mrs. Sebe De Vries and family.

Mr. and Mrs. Bert Veenstra were Sunday afternoon visitors with his sister Mr. and Mrs. Herman Heeres of Ellsworth.

Mr. and Mrs. Tom Vander-Slik were Sunday afternoon visttors and supper guests at the home of Mr. and Mrs. Jay Kuiper of Ellsworth.

Carl Pott and Henry Burns were lunch guests at the home of Mr. and Mrs. Dave Beck Friday afternoon. Mrs. Charlotte Olin and two sons of Mtssouri and her mother Mr. and Mrs. Jasper Loper of Central Lako visited at tho home of their brother and son Mr. and Mrs. Dave Beck Friday afternoon. They also stopped at the Henry Burns home to see Charlotte Bock, their niece and granddaughter.

Mr. and Mrs. Art De Vries were Saturday evening vistors at the home of Mr. and Mrs. Charles Dennis of East Jordan.

Mr. and Mrs. Art De Vries and son Bernie and Edwin Drenth and son Stevte were Sunday morning lunch guests at the Erwin Holecheck family home.

Mr. and Mrs. Donald Banta and their son and daughter-in-law, Mr. and Mrs. Gary Banta and son of Oakley and Mr. and Mrs. Floyd Jones of Henderson spent a few days last week visiting at the home of Mr. and Mrs. Les Kidney.

The Misston Festival sponsored by the Reformed and Christian Reformed Churches will be held at the Ellsworth High School Auditorium on Friday evening at 8:00 p.m. Rev. Robert Zap of Mescalero, New Mexico and Rev. Clarence Van Ens of Ceylon will be the speakers. Lunch will be served after the meetng. Everyone is invited to attend.

Mr. and Mrs. Eugene Breene and her son, Patrick Foster, havo returned to Chicago after spending several days with Patrick's grandfather, J. J. Foster, and his uncle, Maurice Foster.

We are now bookng vacation-home repair and remodeling work for fall and winter. Call now for a "no obligation estimate".

PARAGON CONTRACTORS INC.

COMPLETE BUILDING SERVICE

*COMMERCIAL INDUSTRIAL *RESIDENTIAL
Remodel PHONE LI 7-6446 Repair

THIS WEEK—

WILSON'S

BUTTERMILK Qt. 17¢

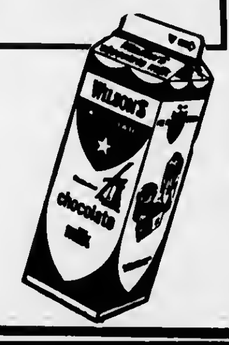

Look for Wilson's All Star Dairy Products Staley's Grocery Store. . .OR--

For Home Delivery
Phone Charlevoix 547-9792

NORTHLAND DAIRY
East Jordan-Charlevoix-Ellsworth

Our Interior Decorating Service Is Practical, Not Expensive

Home and Business Interiors

Quality
* Furniture
* Carpet
* Wallpaper
* Draperies

Your Headquarters For
☆ SANITAS
☆ SCHUMACHER
☆ STRAHAN

INTERIORS OF CHARLEVOIX

Phone 547-2833

Located in Olcson's New Shopping Center

MICHIGAN BOTTLED GAS SERVICE

Fast and Dependable Service

JIM'S GAS SERVICE

Phone LI 7-9290 or LI 7-2902

Jim Elzinga, Owner
We Fill Your Tanks

Congratulations

. . . To the Clark Oil & Refining Corp. on the Opening of Their 992nd Service Station

It has given us great pleasure to have had the opportunity to construct this unique service facility.

ROBERT O. NELSON CONSTRUCTION
GENERAL CONTRACTOR
Ludington, Michigan

LAWRENCE SWANSON
Paving Contractor
Charlevoix

BALLARD'S
Plumbing and Heating, Inc.
Plumbing-Heating
Contractor
Petoskey

CAL PETERS
ELECTRICAL CONTRACTOR
Charlevotx

Hayes Bay Shore

Mrs. Thomas Moxwell

Phone LI 7-2119

Mrs. Karl Purdy left last Monday to spend a week visiting her son-in-law and daughter, Mr. and Mrs. Charles Pontious and daughter Denise and her mother Mrs. Leona Nelson at Battle Creek and her brother-in-law and sister, Mr. and Mrs. Ralph Hayward at Vicksburg.

Mr. and Mrs. Bob White Sr. had as their guests recently Mr. and Mrs. William Simmons and three children of Chicago, Karen Simmons who had spent a month at the home of Mr. and Mrs. Bob White Jr. in Petoskey, returned home with her parents. Veronica White went home with the Simmons for a short visit.

Mr. and Mrs. Paul Puff and three children of Grant were recent visitors at the home of the Bob Whites.

Mr. and Mrs. Homer Willis and family of Bay City were Labor Day weekend guests of his parents, Mr. and Mrs. John Willis at Bay Shore.

Mr. and Mrs. Nat Smith of Bay Shore spent the Labor Day weekend in Grand Rapids, Kalamazoo and Lansing.

Mrs. Ruth Berg returned to her teaching duties at Melrose School on Tuesday, Sept. 7, where she teaches fifth and sixth grades.

Mr. and Mrs. Lee Sneathen Sr. were Sunday dinner guests of their son-in-law and daughter, Mr. and Mrs. Kenneth Bare at Petoskey. On Labor Day they were dinner guests of Mr. and Mrs. Lee Sneathen, Jr.

Mr. and Mrs. James Sneathen of Lansing and Mr. and Mrs. Floyd Webster and daughter and grandson of Grand Rapids were Labor Day afternoon visitors of the Lee Sneathen's Sr.

Tom Maxwell left last weekend for Grand Rapids where he has enrolled at Davenport Business College. His parents Mr. and Mrs. Thomas Maxwell took him to Grand Rapids, also visited friends and relatives at Marne.

Cadet Harold Svoboda returned to school last Thursday, Sept. 9 to Howe Military School, Howe, Ind. His mother, Mrs. Charles Svoboda and sister Susan took him down. On returning home they spent Thursday evening with her aunt, Mrs. Minnie Edmonds, at Hastings. They returned home on Friday.

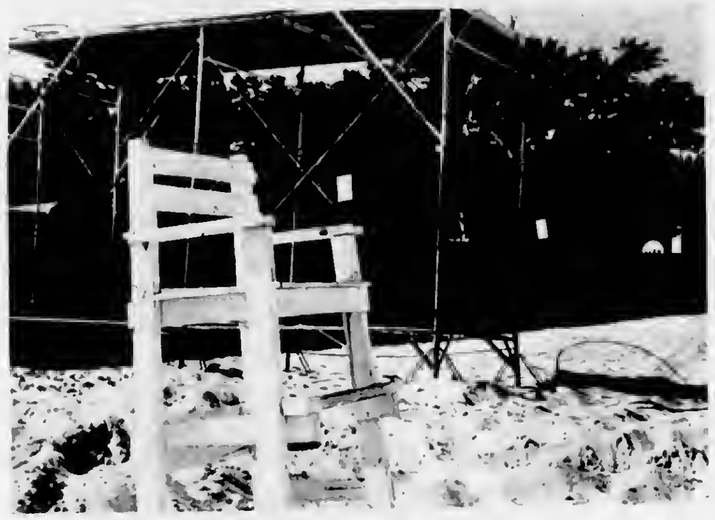

AN EMPTY lifeguard chair and a beached diving platform are mute reminders that the swimming season is over at the Lake Michigan beach. Storms and winds have cooled the water down sufficiently to make swimming downright uncomfortable.

Mr. and Mrs. Gordon Willis and children of Bay Shore spent the Labor day weekend in Fort Wayne, Ind.

Mr. and Mrs. Ronald Barney and children of Swartz Creek spent the Labor Day weekend with their grandparents, Mr. and Mrs. John Willis, at Bay Shore also visited his parents, Mr. and Mrs. Loren Barney, and her mother.

Boys State Work Earns Recognition

Harry Pearsall, post commander of the Leslie T. Shapton Post of the American Legion, recently received a plaque in recognition of his efforts in behalf of Wolverine Boys State, Inc.

The presentation was made by Charles Taylor of East Jordan, Commander of the Lower 11th District of the Michigan Department, at a meeting of the local post.

Mr. Pearsall, who served as chairman of the Wolverine Boys State Committee of the Lower 11th District for the first time last year, was instrumental in recruiting a record number of high school age boys to attend the annual Boys State held under the sponsorship of the American Legion as part of its Citizenship program.

* * *

TWENTY - ONE boys, including three from Charlevoix, attended the week long Boys State session in Lansing in June. The quota for the six-county area was 15.

Representing Charlevoix at the event were Ted Weidman, Bruce Livingston and Paul Martin. Their trip was made possible through the support of the local Legion post, the Kiwanis and Lions Club and local businessmen.

HARRY PEARSALL

Talk of the Town

Dave Smith entered Central Michigan University, Mt. Pleasant. His parents, Mr. and Mrs. C. H. Smith, took him down Sunday and returned.

Linda Campfield leaves Sunday for Macon, Mich., where she will be working under one of the top Western Horse Trainers in Michigan, Don Waugh of the Kisor Stock Farm. Linda will be accompanied by her most cherished pals, Half Arab Mare, Cicilia and her 3/4 Arab daughter, Her Abi.

Mr. and Mrs. G. B. Houston are leaving this week for Hallandale, Fla.

Mr. and Mrs. Howard Timmer and daughter, Marlene, of Grand Rapids visited recently with his mother, Mrs. Peter H. Timmer.

Mrs. Hugh T. Richards and children have returned to their home in Madison, Wis., after spending several days with her father, Capt. H. E. Paddock and Mrs. Paddock.

Lynette Mayne, accompanied by Kay Galetto of Southfield, spent the Labor Day weekend at Stephenson where they attended the wedding of a former classmate, Sally Diehm and Robert Oliver. Miss Mayne was a member of the wedding party.

Mr. and Mrs. John Gibson and family of Holland were Labor Day weekend guests at the home of her parents, Mr. and Mrs. Ray L. Kipke.

General Construction
Fully Experienced
* New Construction Additions Remodeling
* Cabinet Making * Masonry
FREE ESTIMATES
LAWRENCE A. SCHUMACHER
Phone LE 6-2260 East Jordan

Legal Notice

NOTICE BY PERSONS CLAIMING TITLE UNDER TAX DEED -- Under Sec. 211.140, Compiled Laws 1948.

To the Owner or Owners of any and all interests in or Liens upon the Lands herein deecribed:

TAKE NOTICE: That sale has been lawfully made of the following described land for unpaid taxes thereon, and that the undersigned has title thereto under tax deed or deeds issued therefor, and that you are entitled to a reconveyance thereof, at any time within six months after return of service of this notice, upon payment to the undersigned or to the Register in Chancery of the County in which the lands lie of all sums paid upon such purchase, together with fifty per centum additional thereto and the fees of the Sheriff for the service or cost of publication of this Notice, to be computed as upon personal service of a declaration as commencement of suit, and the further sum of five dollars for each description without additional cost or charges: Provided, that with respect to purchasers at the tax sale held in the years 1938, 1939, and 1940 the sum etated in such notice as a condition of reconveyance shall only be all sums paid as a condition of the tax title purchase, together with ten per centum additional thereto. If payment as aforesaid is not made, the undersigned will institute proceedings for possession of the land.

DESCRIPTION OF LAND, Plat, Addition or other decription, Village or City and County:

State of Michigan, County of Charlevoix, to wit: Lot 15, Block 23, Nicholl's Third Addition to Village of South Lake, City of East Jordan, according to plat thereof. Amount paid, one hundred forty dollars and seventy-nine cents ($140.79), tax for the year 1960.

Amount necessary to redeem, $216.19 plus cost of advertising and/or cost of personal service.

Henry Morin
191 Clarence Street
Belleville, Michigan

TO: THERESA BUTTON DEITER and NETTIE A. CHALMERS, last grantees in the regular chain of title of such lands, or of any interest therein, as appearing by the records in the office of the Register of Deeds of said county, at the date of personal service or publication of this Notice.

Walter R. O'Hair
Attorney for Henry Morin
Business Address:
110 West State Street
Manceiona, Michigan

FREE PEPSI

Pepsi-Cola

26 OZ. EACH
Plus Deposit

FREE 2 bottles of Hostess Size Pepsi at the Clark station.

Friday and Saturday

September 17 & 18

(With purchase of 8 gallons or more)

943 State Street in Charlevoix

Larry Kaynor, Dealer

MISS ARDITH SCHOLTEN

Allen Rubingh To Claim Bride

Mr. and Mrs. Henry Scholten of Park Avenue, Hudsonville, Mich., announce the engagement and forthcoming marriage of their daughter Ardith Marie to Allen D. Rubinghn, son of Mr. and Mrs. James Rubingh of Ellsworth.

Miss Schotten is a graduate of Unity Christian High. Rubingh is a graduate of Ellsworth High.

An Oct. 8 wedding is planned.

LINDA CAMPFIELD

Campfields Tell Daughter's Troth

Mr. and Mrs. G. W. Campfield of Charlevoix announce the engagement of their daughter, Linda Campfield, to Terry Geer, son of Mr. and Mrs. Art Geer of Ironton.

Miss Campfield is a graduate of Charlevoix High School and will attend Petoskey Beauty Academy this spring.

Geer also is a graduate of Charlevoix High School. He presently is employed at American Mold Engineering Corp. He plans to attend drafting school next fall.

No date has been set for the wedding.

Talk of the Town

Mr. and Mrs. Dean Davenport and family left last Thursday via plane from Grand Rapids for their home in Chatsworth, Calif., where he is freshman baskelball coach at San Fernando Valley State College. While in Grand Rapids they will visit briefly with Mr. and Mrs. Terry Rice.

Mrs. A. E. Mock had as her recent guests Mr. and Mrs. John Mock of Palmetto, Fla., and Mrs. George Mock of Toledo, Ohio.

Marilyn Majors left this week for Anderson, Ind., where she has enrolled as a freshman at Anderson College. Her parents, Rev. and Mrs. George L. Majors, plan to take her to Anderson. Her brother, George, will return next week to continue his studies at the same college. He will be a senior.

LEONARD

Announcing Another Leonard Friendly Service

GUARANTEED OIL BURNER SERVICE FOR CUSTOMERS AND NON-CUSTOMERS ALIKE

CALL LI 7-2511

CAREY OIL CO.

Distributor of Leonard Products

Ironton

By Mrs. Ross Alexender
LI 7-2037

Another vacation season is over and our summer friends and neighbors are returning to their winter homes. Our best wishes go with them and we will look forward to their return next year.

Mr. and Mrs. Elwyn Johnson spent the past week visiting the latter's parents, Mr. and Mrs. Herbert Harper in Union City and also her two daughters and son in Three Rivers.

Mr. and Mrs. Robert Wilson returned from Hudson, Ohio, Friday to spend several weeks at their local summer home.

Mr. and Mrs. Dick Russell and Mr. and Mrs. Mike Kane from Charlevoix spent the past weekend in Canada.

Terry Nellson from Big Raptds is at home this week with her parents, Tom and Mary Nellsen.

Dee Dee Orvis and Lynn Hall spent last weekend in Flint.

The beautiful arrangement of Asters in church this Sunday morning, came from Elwyn and Leona Johnson's garden. Our many thanks. Also the most unusual arrangement of Parsley and Sweetbriar rose pips from Mrs. Robert Wilson's garden.

Mrs. Joyce (Nellsen) Rhoades and two children Allen and Kim from Cleveland, Ohio are guests this week at the home of her parents, Mr. and Mrs. Tom Nellsen.

Glen and Ada Williams are moving in the home of Mr. and Mrs. Joe Howe.

Mr. and Mrs. Warren Ballard and two children, joined the "crowd," Labor Day, and walked across the "Big Mac Bridge".

Kaly Kroll entered the Charlevoix Hospital Thursday with a severe throat infection. She has our very best wishes for a speedy recovery.

Mr. and Mrs. Douglas Sudman of Lincoln Park are the proud parents of a new baby girl. Evelyn is the daughter of Mr. and Mrs. Mark Saunders.

Mrs. Edna Anderson has returned again to teaching school in Conway.

Mr. and Mrs. Mearle Scott and Mr. and Mrs. Steve Rabb are vacationing at Lake O'Sullivan, Ont.

Mr. and Mrs. Harold Taber from Lansing are spending several days at the home of Ole and Edna Nellsen.

Mr. and Mrs. Jay Bundy and daughter Kelly have returned to their home in Tucson, Ariz.

Mr. and Mrs. G. Spaydeare spending several weeks in the Hemingway cottage.

Talk of the Town

Carol Moore and Kay Kroll left last weekend for Lansing where they will atteed Lansing Business University. Miss Kroll's parents, Mr. and Mrs. Earl Kroll, accompanied by Miss Moore's mother, Mrs. Charles Stokes who eow lives at Oden, will take them to southern Michigan.

Rosemary Loder and Barbara Dohm, June graduate of Charlevoix High School, have begun at the Petoskey Beauty Academy. They are the daughters of the Wallace Loders and the Russell Dohms.

It's top banana time

34¢ SALE

THURS. & FRI. SEPT. 16-17

Enjoy the best of the boatload... with a spoonlickin' good Banana Split... specially featured right now. Live it up at your merry "Dairy Queen"

Regular Price 45¢

DAIRY QUEEN

Read the Courier Want Ads

THE FRIENDLY FOLKS

Kroger

Play MAKE MONEY

WIN UP TO $100.00 CASH!

Get 1 Free "Make Money" envelope at the check-out lanes or store managers office everytime you visit Kroger. No Purchase Necessary!

MAKE-MONEY GAME ENDS SATURDAY, SEPT. 18th

TENDERAY CENTER CUT
Chuck Roast lb. 39¢

TENDERAY Rib Steaks lb. 79¢

Kroger Grade "A" Hen Turkeys lb. 39¢

Kroger Wishbone Ducklings lb. 39¢

Kroger 1½-lb. Minimum wt. Cornish Game Hens 69¢

Silver Platter Center Cut Rib Pork Chops lb. 69¢

Tenderay Boston Rolled Boneless Pot Roast lb. 69¢

Peschke's Polish or Roasted Bulk Sausage lb. 59¢

Ring Bologna lb. 59¢

Farmer Peet Sliced Repeeter Bacon lb. 69¢

Fresh Frozen Beef Tenderloins lb. 99¢

Fresh Frozen Tenderloin Fillets lb. $1.19

Gorton's Frozen Fish Sticks 3 8-oz. wt. pkgs. $1

Country Club FRANKS 1-lb. pkg. 59¢

Peschke's 9 Varieties LUNCH MEAT lb. 69¢

Peschke's CIRCUS FRANKS lb. 69¢

Eckrich Pressed, Pepper, Bar-B-Que or Honey Loaves 8-oz. wt. pkg. 69¢

Hygrade's Roll Sausage 1-lb. pkg. 49¢

Country Club Bulk Braunschweiger lb. 49¢

Hygrade's Point Cut Corned Beef Briskets lb. 69¢

Oscar Mayer LINK SAUSAGE lb. 79¢

Kay Bee Frozen CUBE STEAKS 1½-lb. pkg. 99¢

WINNERS! $$$$ PLAY MAKE-MONEY $$$$$ WINNERS!
Rev. T. L. Louiselle — Earl Phefler
Mrs. Hiram Potter — Harold Stoel
Sadie Supernaw

Roman Bleach ½ gal. btl. 19¢

with this coupon
VALUABLE COUPON
ROMAN BLEACH
½ gal. btl. 19¢
Limit One with a $5 or more purchase (excluding beer, wine or tobacco)
Redeem at Kroger thru Sat., Sept. 18, 1965.
G 12

INDEPENDENT BRAND
Aspirin btl. of 100 13¢

SCOTTIES FACIAL 2-ply sheets 8 7/16" X 9"
Tissue pkg. of 60 Ct. 8¢

KROGER DRY MILK 2-lb. 12.8-oz. pkg. 99¢

BANQUET FROZEN FRUIT PIES 1¼-lb. pies 29¢

SCOTT 2-ply sheets 9.75" X 8.43" FACIAL TISSUE pkg. of 200 4/88

Regular (120 sheets 11" x 9⅜") Scott Towels 2 rolls 43¢

Scott (1000 sheets 4½ x 4½) Bathroom Tissue 7 rolls 88¢

Scott – pkg. of 60 13" x 13" Family Napkins 2 for 25¢

Lady Scott (200 2 ply shts. 9.75 x 8.43) FACIAL TISSUE 4 boxes $1

Bath Size–bar Jergens Lotion Soap 10¢

Kroger Frozen Broccoli Cuts 1½-lb. pkg. 39¢

Kroger Frozen Peas, Cut Corn or Cut Green Beans 2-lb. pkg. 49¢

Kroger Frozen Mixed Vegetables or French Fries 2-lb. pkg. 49¢

Derby Potted Meat 3¼-oz. wt. can 10¢

NEW PLASTIC TWIST-TIE
PROTECTS THE FRESHNESS of KROGER BREAD
Mel-O-Soft Bread 5 1¼-lb. loaves 75¢
Why wrestle with bread wrappers? With the new plastic twist-tie, all the oven freshness and flavor of Kroger bread are sealed into each loaf to the last slice. Twist it's open – Twist it's closed.

Egg Plant or Buttercup, Butternut or Acorn SQUASH 2 for 29¢

Homegrown Michigan CAULIFLOWER each 29¢

Flame Red Tokay Grapes 2 lbs. 25¢

Py-O-My Cake Mixes 7-oz. wt. pkg. 10¢

LARGE HONEYDEW MELONS NO. 9 SIZE each 39¢

50 TOP VALUE STAMPS WITH THIS COUPON ON the purchase of 3-lbs. or more Fresh Ground Hamburger, Ground Beef Round, Ground Beef Chuck or Meat Loaf
Redeem at Krogar thru Sat., Sept. 18, 1965. M 1

50 TOP VALUE STAMPS WITH THIS COUPON ON the purchase of any Silver Platter Boneless LEG O' PORK or LOIN O' PORK ROAST
Redeem at Kroger thru Sat., Sept. 18, 1965. M 2

50 TOP VALUE STAMPS WITH THIS COUPON ON the purchase of a 1½ lb pkg of Frozen Breaded JIFFY'S PORK or VEAL STEAKS
Redeem at Kroger thru Sat., Sept. 18, 1965. M 3

25 TOP VALUE STAMPS WITH THIS COUPON ON the purchase of a 1-lb. pkg. of Regular or Extra Mild HERRUD'S FRANKS
Redeem at Kroger thru Sat., Sept. 18, 1965. M 4

25 TOP VALUE STAMPS WITH THIS COUPON ON the purchase of Three 8-oz. wt. pkgs. of GORTON'S FISH STICKS
Redeem at Kroger thru Sat., Sept. 18, 1965. M 5

50 TOP VALUE STAMPS WITH THIS COUPON ON the purchase of 2 pkgs. of COUNTRY OVEN COOKIES
Redeem at Kroger thru Sat., Sept. 18, 1965. G 6

50 TOP VALUE STAMPS WITH THIS COUPON ON the purchase of a Kroger Baked HUNGARIAN RING COFFEE CAKE
Redeem at Kroger thru Sat., Sept. 18, 1965. G 7

50 TOP VALUE STAMPS WITH THIS COUPON ON the purchase of any 2 Jars KROGER OLIVES
Redeem at Kroger thru Sat., Sept. 18, 1965. G 8

50 TOP VALUE STAMPS WITH THIS COUPON ON the purchase of a 4-oz. wt. can of Kroger Ground BLACK PEPPER or CHILI POWDER
Redeem at Kroger thru Sat., Sept. 18, 1965. G 9

50 TOP VALUE STAMPS WITH THIS COUPON ON the purchase of a 4-lb bag of POPCORN
Redeem at Kroger thru Sat., Sept. 18, 1965. G 10

VALUABLE COUPON
10¢ OFF! the regular price of a pkg. of Twelve 3 fl. oz. Bars of COUNTRY CLUB TWIN POPS
Redeem at Kroger thru Sat., Sept. 18, 1965. G 11

VALUABLE COUPON
KROGER SALTINES 1-lb. pkg. 19¢
Limit One with a $5 or more purchase (excluding beer, wine or tobacco)
Redeem at Kroger thru Sat., Sept. 18, 1965. G 13

100 TOP VALUE STAMPS WITH THIS COUPON ON the purchase of any 6 pieces Thermo Temp SERVING WARE (excluding Cooler Mugs)
Redeem at Kroger thru Sat., Sept. 18, 1965. 15

50 TOP VALUE STAMPS WITH THIS COUPON ON the purchase of every 2 Thermo Temp KING SIZE COOLER MUGS
Redeem at Kroger thru Sat., Sept. 18, 1965. 14

Northern Michigan's Finest Newspaper

CHARLEVOIX COURIER

Editorial Page

WEDNESDAY, SEPTEMBER 15, 1965 PAGE 13

Who Says the Season's Over?

ANOTHER Labor Day has gone by the board and frankly we're a little puzzled by all the activity in town. After all, this is a northern resort community where the season is supposedly as brief and predictable as the life span of a June bug. It arrives on the tail of a Fourth of July firecracker and bows out amid a burst of Labor Day oratory.

Yet somehow the word hasn't gotten around to the tourists. All week long they've milled up and down Bridge Street as though they didn't have a calendar to their name. Your life wasn't worth a nickle if you tried to jay-walk anywhere from South Hill to the drawbridge. And most days there wasn't a vacant parking spot in the first block of Clinton Street.

* * *

COULD IT BE that the old days of an eight-week season are over? Let's take a look at what's been happening around Michigan.

In the good old days (anything before World War II is good and old), the trip to Charlevoix from such metropolitan areas as Detroit and Chicago was a long and fatiguing one for the average motorist. Sometimes the trip took more than a day, traveling on gravel roads in vehicles which would break a spring or blow a tire at every fifth chuckhole. We recall one trip from Detroit to Roscommon during which we had to change four tires.

* * *

WINTER AUTO travel into the north woods in those days was unthinkable. So far as the people down below were concerned, nothing existed north of Bay City from December to May. It was a vast no-man's land, marked off with varying shades of forest green on the highway maps.

The only regular visitors to the north were those hardy winter sports enthusiasts who piled aboard "snow trains" before daybreak every Saturday morning to be whisked away to the land of evergreens. The picture postcard villages en route, waist deep in snow, were as remote from work-a-day Detroit as the Siberian hinterland.

* * *

IT IS NEEDLESS to point out that Michigan has shrunk several sizes since the good old days. Even a careful driver can make it from Detroit to Charlevoix in less than five hours on the state's fine network of super highways. And the automobile has come a long way from the horseless carriages of yesteryear.

As Bob Lieberman noted in last week's Courier, roads and automobiles are such that a good many visitors from southern Michigan cities seem to be finding their way to Charlevoix for one-day visits, returning home by nightfall.

Coupled with the fact that we have better roads and better cars is the equally important fact that we have more people. As the population of Michigan and the nation expands, it stands to reason that there will be more tourists among them. And as the economy keeps expanding, these additional people will have more money and more leisure to spend -- and what better place is there to spend either one than Charlevoix?

* * *

OF COURSE, not every one wants to take a vacation in the heat of summer. Too many offices, homes and automobiles are air conditioned. It's just too dang uncomfortable to leave the city in summer and risk sizzling to death in a stuffy motel room. Why not wait until September or October when the weather cools off?

There also seems to be a growing cotterie of Americans whose vacations are not predicated upon sun and sand. They prefer listening to the crash of Lake Michigan breakers on a stormy autumn night, while they snuggle close to a roaring chimney with a hot toddy in one hand and a good book in the other. They are the people who find just as much beauty in the silhouette of a leafless maple as others do in the dappled shade of a beach umbrella.

* * *

ADD TO THESE the fact that northern Michigan in the fall is a kaleidoscope of color unmatched throughout the country; that our bird, small game and deer hunting are superb; that we have some of the finest skiing facilities and the best snow conditions in the world, and you've got a pretty good idea of what's in store for Charlevoix in the years ahead. Who knows? The day may soon come when our season will just be getting under way on Labor Day.

Our Hat's Off to Deano

WE HAD to wait until he left town, because we don't like to see grown men blush. The grown man we're referring to, of course, is Deano Davenport, the city's summer recreation director who left last week for his coaching job in California.

We don't intend here to dissect his excellent recreation program. Suffice it to say that it's one of the finest in the state, and other cities much larger than Charlevoix are still sending friendly spies around to see how Deano does it.

Perhaps the best known facets of the program are baseball and swimming which keep the young people of the city all lathered up from June until Labor Day.

* * *

ALTHOUGH they didn't receive quite as much publicity, Deano's tennis and track programs are entered into with the same boundless enthusiasm by youngsters who are interested in such things.

If any one thread runs through Deano's work, it is organization. Weather permitting, games start when they are supposed to and if a team is told to show up for a publicity picture at a certain time, everyone will be there, uniforms and all.

Deano also keeps records. Charlevoix's city recreation program is not just a one-shot deal. Deano's files on regularly occurring events such as the swimming and track meets go back to the early days of the program. Such continuity gives substance and stature to a program that in other cities is aimed chiefly at keeping the kids off the streets and out of Ma's hair.

* * *

A CHARLEVOIX youngster competing in one of Deano's events knows within seconds how he stacks up with other city athletes, past and present. It gives competitors something to shoot for, and it certainly must be gratifying to be city champ in some event, if only for one season.

On top of directing the athletic program, Deano also has been reporting recreation activities for the Courier. His column, "Circlin' the Bases," which concluded last week, was a succinct, easy-to-read chronicle of Charlevoix summer sports. With his knowledge and flair for writing, Deano would be an asset to any newspaper sports staff.

Deano had one regret when he left last week.

"We don't have anything for the senior citizens yet," Deano said on his last visit to the office. (How like Deano to call them "senior citizens" instead of "Old People").

What he has in mind is a senior citizens club which will provide social, recreational and educational experiences for Charlevoixians too old to swing bats or do the flutter kick. He'd like to get something started next summer, which will carry on of its own momentum throughout the year after he leaves.

And knowing Deano, you can be pretty sure that by this time next year, a Charlevoix Senior Citizens Club will be a going concern.

* * *

OF COURSE, the real secret of Deano's success doesn't lie in organization, or dedication or any of those qualities you could list or point to. Deano's a he-man through and through, yet there's a gentleness in his manner that can make the shyest, most awkward kid step up to the plate and do his darnedest. And it's surprising how well some real stumblebums do, with his kindly reassurance.

But, as we said, we had to wait until he left town, because we don't like to see grown men blush.

odds ends

A couple weeks ago t mentioned Echo II. . . .Since then I've had more people telt me they've seen it and certainly wouldn't have known whal it was if they hadn't read about it in this cotumn. . . .Others have looked for it and been elated when they found tt. . . . .Me? t've beeo tooking and, thus far, have failed to see it. . . .But eloce tt'e going to be visible for most of this month, I'm hoptng. . .

Only one area resident has meotioned seeing the meteortie that many Northern Michiganders eaw recenlly. . . .Mrs. Cart Johnson was at the drtve-in with her husband and eome frtends when she saw it. . . .Hor ftrst reaction was to eay "What's that?" and by the time the others turned to took all that was visibte was a fiery trait, for the ball of ftre had already disappeared behind the trees. . . .She eaid it tooked atmost like something that was 'white hot' and seemed about as targe as a basketbalt. . . .tt eppareolly wasn't too ttgh for tt seemed to disappear so quickty. . . .tt was later seen along Lake Superor where people reported that tt eeemed to drop into the take. . . .Mre. Johnson said it was quite an experieoce but she wished the others had eeen tt. . . .

* * *

I HAD the darndest thtng happeo to me tast week. . .t received a fotded card from a friend who was visiting the New York World's Fair. . .it was the type that folded over but was not sealed where the two edgee came together. . . As I ptcked tt up from the bundle of matl that happened to come that day, a picture postcerd fetl out. . .I turned it over to took at tt and found that it was addressed to someone in Cinctnnati and had been mailed at the Fair by a frtend who was visitng New York... Pit bet the person on the recetving end ts still trying to dope out how come she recetved the card postmarked Chartevoix, Michigan. . .One must admit strange things happen wtth the mail . . . .

* * *

I THINK congratulations are due our softbalt leams. . .Several of them went into the district tourney and made a ftne showtng. . .and one of the girts' teems went to the regional tournament at Manistee and tho' they tost, they are to be commended for the team's made up of a group who ptay just for fun. . .I'm sure that when the season started tbe team members had no idea they'd end up in stale compettton. . . .

Before he teft, Deano Davenport, who doee such a terrific job with the recreation progrem, and t were talking about the vartous phases of the program and how many people participate. . .Probabty no other thing touches as many famittes ae the vartous sports included tn the program. . . . The city's certainly to be commended for its efforts tn maktng this available. . . .And ts ti organized!. . . .

But by the time September rolle around, everyone's glad to call tt quits and start on something new. . .Hoading lhis tisi ts the director himself for, as he figures it, he's seen eome 175 softbalt games, most of them through the wire that's across the front of the announcer's booth. . .He says it takes him some time to get used to seeing faces wilhout thle 'cover'. . . .

* * *

LAST WEEK t mentioned the three houses on Michigan ave. that are to be razed lo make way for e new facility. . .rumored to be a swank motet. . . .(Pteaee note: t said 'rumored'). . . .I asked several people about the big brown house at aboul 3t3 Michigan for I didn't ever remember anyone but the late George Smtth owning that one. . . . Mre. Henry Partridge finalty recalted that a maiden tady by the name of Emma Bennett had owned it for many years and had operated tt as a summer boarding house. . .Tho't I'd mention tt, just in case you were trying to recall . . .

KIDS do the darndest things. . . .You've heard lhat many times. . .You've aleo heard some crezy stories about zippere and the messes you can get into with them. . . .Last week I heard just about the craziest one yet. . . .No one'e quite eure how it happened but Kim Kelley ended up wtth hie eyelid caught in a ztpper. . . .After one took his mother, Mrs. Robert Kelley who's since returned to Bay City, rushed him to the doctor'e office where they were taken in for tmmediate attention. . . .I guese that even Dr. Saltonstall isn't quite sure how he accomplished tt but he dislodged the zipper without damaging the eyelid. . .but Kim was going around with a pretty discolored shiner. . . .After it was all over his mother agaio asked "How did you do tt?". . . .His anewer was the usual "t don't know. . . .and chances are, he didn't . . . .

I'd like to take this opportunity to wieh Coach Carey and hie Rayders lots of tuck as the 1965 season opens. . . .this Frtday at Rogers City.

French Bread Animals Have Shopper Appeal

FAIRBANKS' pastry menagerie requires a blend of modeling skill and imagination.

All summer tong, Leo Fairbank's bakery shop window on Bridge Street has been a real crowd stopper.

Instead of such usual bakery shop fare as trays of cookiee and ptates of sweet rolts, Fairbank's window ts adorned with fishing nets and inhabited by smitting fish, victoue tooking crocodiles and sleepy octopt with their tentactee dooe up in pin curls.

These whimstcal creatures are alt made of French bread dough, coated with egg and water to turn them a crusty brown. They range in price from $.75 (for a ftsh) up, and are becoming increasingty popular in the Chartevoix area as tabte decoratioos.

***

FAIRBANKS thinks his edibte centerpteces ere a natural out-growih of a tife-itme tnterest tn ceramics, although he admits working with bread dough did not originate with him.

"Crocodiles have tong been a favorite of bakers tn many parts of the counlry," he says, "and t understand that in Europe bakers have been fashioning things from dough for centuries."

Fatrbanks masterpieces are made entirety of bread, with siender bread stticks being used for "feeters" whenever they're called for. Sometimes he witl use maraschino cherries or whole ctoves for eyes to give his creatures a more realistic appearance.

Fatrbanks said the secret of dough modeling ts apptying the ftnishing touches while the dough ts baking.

"Otherwise everything tends to become ptump and rounded, without any sharp tines," Fatrbanks said.

***

AFTER SHAPtNG dough into the figure he wante, Fatrbanks puts it tn the oven and teaves tt about five minutes untit it starts to bake. Then he pinches spines and other features tnto the spongy surface, flatiens ftsh taits and generalty gives the creature the appearance it witt carry to the party tabte.

Such features as ftsh mouths, Fairbanks finds easier to do wtth a sharp knife after the bread is comptetety cooked.

After regular baking chores are over, Fatrbanks says he finds a great deat of fun and retaxatton working wtth dough antmats.

FAIRBANKS comes by his trade naturally since he was born into a family of bakers. His mother opened a bakery shop in Traverse City tn t925 and he and his brother, Ronald, both siarted hetping her out.

In the t940's, Ronatd operated a bakery in Charlevoix where Gttt's appliance store ts now tocated, tater opening up a shop in Grand Rapids where Leo worked from t949 unitt he opened his own shop in Chartevoix in 1960.

Brother Ronald now owns lwo shops in Grand Rapids and his mother works for htm. Their stster, Mrs. Cttfford Riley, works for brother Leo tn Chartevoix as a cake decorator.

WORKING swiftly, Fairbanks shapes the dough with fingers and a sharp knife.

THE OCTOPUS with curled tentacles is one of Fairbanks' most popular creations.

Fairbanks has never had any formal training as a baker, but attributes much of his skitt to working with John McCann, an otd time Chartevoix who died last year.

Fairbanks says his bread creations seem to be catching on, and he has been turntng them out two or three ttmes a week as orders come in.

Know Your Newspaper Better

Equal to the Front Page . . .

That's what studies have shown aboout the Classified page! Yes, the number of readers who read the "wont ads" on the Classified poge is equol to the number of readers of the front poge. Don't you yourself look at the classified ods every issue? If you are one of the few who doesn't, you are missing both news and opportunity.

Service and News

The classified poge provides both. The service of who hos whot for sole, rent or trade, for how much ond where. The news thot all advertising carries . . . about products, services, bargoins. Just reoding the classifieds is fun, ond informotive. We feel sure you must be a classified poge reoder . . . keep it up. But if you ore one of the few who isn't, try it . . . this issue!

CHARLEVOIX the Beautiful COURIER

CHARLEVOIX COUNTY'S LARGEST NEWSPAPER

101 CLINTON STREET, CHARLEVOIX, MICHIGAN

Paragon to Build Case

The Charlevoix Board of education Monday night accepted a bid of $1,275 submitted by Paragon Construction for the building of a 32-foot long trophy case to be located at the Junior-Senior High School gym entrance.

The project has been up for bids for some time, with no takers.

The school board also heard a report that the State Library Board is expected to approve within ten days funds for construction of a new library in Charlevoix.

Board members were told to bring to the next session

School

(Continued from page 1)

address should be printed plainly on each entry sheet.

Entries should be mailed to Contest Editor, Box 117, Charlevoix, Mich. All entries must be postmarked not later than Friday of the week games are to be played.

Entries also will be accepted at the Courier office at 101 Clinton St. Fridays before 5 o'clock.

* * *

CONTEST WINNERS will be announced each week in the Courier and only one entry per person will be allowed.

In the event of a tie, a tie-breaker box will be included with each contest. Contestants simply are to designate on their entry sheet the total number of points which will be scored in a specified tiebreaker game.

Each entry must be attached to the dateline from Page One of that week's Charlevoix Courier.

This week's contest and rules appear on Page 8.

Clark

(Continued from page 1)

on Aug. 19, Kaynor was maintenance man for the Lodge in Charlevoix.

The Kaynors are buying the Lake Air Lodge at 104 W. Dixon in the city.

* * *

CONSTRUCTION of the Clark station makes Charlevoix the 325th city and the 10th midwestern state in which Clark markets high octane premium gasoline under the Clark Super 100 trade name.

Other stations are located in Indiana, Illinois, Wisconsin, Minnesota, North Dakota, Iowa, Kansas, Missouri and Ohio.

The company has grown from a single service station operation in 1933 into the production, remaining, transportation and retailing phases of the petroleum industry.

Color

(Continued from page 1)

SATURDAY a cruise down the South Arm of Lake Charlevoix to East Jordan will begin at 9 a.m. and another down the main body of Lake Charlevoix to Boyne City will begin at 10 a.m.

Participants of both cruises will rendezvous at 1 p.m. at Whiting Park near Boyne City for lunch. The boats will leave for Charlevoix between 3 and 3:30 p.m., returning to dockage areas at Ferry Avenue and in Round Lake.

The host room at the Weathervane will be open from 6 to 7 p.m., and Power Squadron members are invited to a smorgasbord at the Argonne from 7 until 9 p.m. A Power Squadron party starts at 9 p.m.

Chest

(Continued from page 1)

Steve Kowbel, Mrs. E. D. Mason and Mrs. Donald DeMoor.

Miss Fran Martin is organizing the home calls in Charlevoix, Hayes, Norwood and Marion townships and the Ironton area in Eveline township.

According to Mrs. Dinwiddie and Miss Martin, every home will be visited.

"If you have already given at your place of employment, just tell the residential caller and she will acknowledge your gift on your card. We realize that many people will already have given where they work. They may wonder what purpose is served by a window sticker, if a volunteer is going to call at their home anyway. The purpose is simply this. If there is one person in Charlevoix who does not give to the Community Chest, we want him to know that all his friends and neighbors did give," they said.

* * *

THIS WEEK all businessmen, industrial workers and professional people are being called on. Contributions reported to date are mainly from summer residents.

According to Chairman Bourgoin, "Now is the time for the full - time residents of Charlevoix to demonstrate their concern for the welfare of their community."

"A great deal is usually said at this time about helping those less fortunate than ourselves. This is fine, but I seriously doubt if there is a single family in Charlevoix who has not benefited directly from some of the services provided by our Chest agencies," Bourgoin said.

Sept. 27 the names of several citizens to form a steering committee to evaluate the Charlevoix School system.

Members also learned that a teacher has been secured for the Retarded Children's Center, now under the jurisdiction of the Board of Education, and the school is scheduled to open this morning. The teacher is Mrs. Elaine Belfy of Charlevoix.

Barnard Slates Soil Judging

A soil judging contest will be held at the Barnard Grange Hall at 8:30 p.m. Friday.

Planned to acquaint persons interested in soil with the various types found in the area and how to test it, three authorities on subject will be present to explain the processes used.

They are Stanley Alfred, soil scientist from Michigan State University, William Grimm of the Soil Conservation Commission and Ed Rebman, Charlevoix county Agricultural Agent.

Members of the Soil Conservation Commission will also be present along with their wives.

All persons interested in soil and soil conservation are invited to attend this open meeting which will conclude with a potluck lunch.

Season Started by Past Nobles

The Past Noble Grand Club opened its activities for the 1965-66 club year with a co-operative dinner and business meeting at the home of Mrs. George Hallam Thursday evening.

A lighted birthday cake honored the August and September anniversaries of Mrs. John Johnson, and Mrs. Jerold Murdick.

Miss Frances Durance presided at the business session which opened with "The Lord's Prayer." Mrs. Johnson won the mystery package furnished by Mrs. William Ager.

At the social hour prizes were awarded to Mrs. Luther Hannah, Mrs. Lillian Moore, Mrs. George Cook, Mrs. Floyd Ikens, Mrs. Johnson, Mrs. Murdick and Mrs. Charles Evens. Others who attended were Mrs. Fred Gill Sr. and Mrs. Leroy Allers.

Talk of the Town

Miss Lorraine Peters and Miss Beverly Fritz have returned to Marywood Convent in Grand Rapids. Their parents Mr. and Mrs. Willis Peters and Mr. and Mrs. Arthur Fritz took them to Grand Rapids.

Mr. and Mrs. James Fiedler and three children and the parents of Mrs. Fiedler, Mr. and Mrs. Elmer Johnson of Mancelona went to Taquamanon Falls Sunday afternoon and returned Monday.

Mr. and C. J. Fiedler spent Labor Day with Mr. and Mrs. Louis Erno of Boyne City. They visited the "Call of the Wild" museum at Gaylord.

Terry Stewart who joined the Marines a few weeks ago has the following address: Pvt. Terry W. Stewart, 215 64 27, MCRD, Bit. 367, San Diego, California, 92140.

Mr. and Mrs. Russell Wood of Kalamazoo visited over the weekend with his grandfather, Mr. Andrew Miller, and other friends in Charlevoix.

Mrs. Samuel Peters accompanied her daughter and son-in-law, Mr. and Mrs. August Johnson of Boyne City, to Grand Haven to attend a Peters family reunion on Saturday. Mrs. Peters will spend two weeks at Grand Junction with her sister and brother-in-law, Mr. and Mrs. Gifford Peters, before returning home.

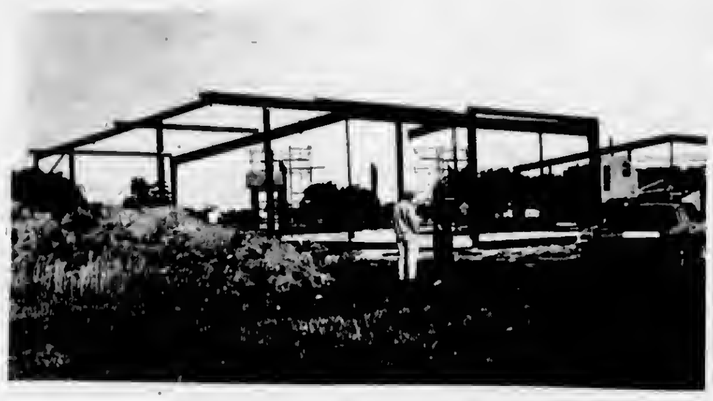

NEW HOME for Great Lakes Fabrication is going up on a 12-acre tract of land on Carpenter. The new 9,760 square foot building will give his seven-man workforce more room than present quarters at 204 Lincoln St., according to owner Jesse Penn. He expects the new structure to be completed by the end of September. The company makes metal fixtures of all kinds.

Talk of the Town

Mr. and Mrs. Paul Kullander of Bonita Springs, Fla., visited friends in Charlevoix on Saturday.

Mr. and Mrs. Allan Shepard of East Jordan announce the birth of a daughter, Lisa Kaye on Sept. 3 at Little Traverae Hospital, Petoskey. Mrs. Shepard is the former Audrey Krulik the daughter of Mr. and Mrs. Arthur Krulik, Charlevoix.

Sharon Rusaeli left Sunday for her studies at Central Michigan University. Her parents, Mr and Mrs. Albert Russell, took her to Mt. Pleasant.

Diane Phelps has transferred from Delta College to Central Michigan University. Her parents, the Hudson Phelpsea, took her to Mt. Pleasant Sunday to enroll.

Mrs. Arthur Stoel has returned home from Mt. Pleasant after taking her daughter, Shirley there to begin her studies at Central Michigan Univeratty.

Larry McBride, who spent the summer with his parents, Mr. and Mrs. Carl McBride, has returned to his studies at Central Michigan University.

We once met two crazy galoots
Whose beards you would have to call beauts
And they wanted the brushes
That covered their mushes
Insured against fire from cheroots.

* If it's valuable and burnable, insure it at

Bridge & Hawley

INSURANCE

CHARLEVOIX COUNTY STATE BANK BLDG.

Charlevoix

representing:
Hartford Fire Insurance Company
of THE HARTFORD Insurance Group, Hartford 15, Conn.

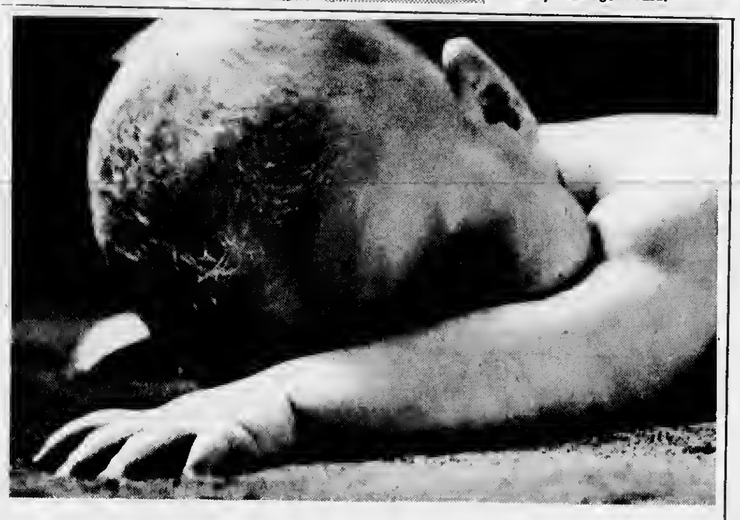

For dependable heat without a care–Sinclair!

No worries when you heat with new Sinclair Heating Oil. It's the clear, clean oil with the clean, hot flame to give you more heat per dollar.

Sinclair Automatic Keep-Fill Delivery keeps your tank filled with thrifty Sinelair Heating Oil.

Monthly Payment Budget Plan spreads payments out over a convenient period.

Sinclair

LI 7-2401

ERBER OIL CO.

102 Clinton Charlevoix

Bill Kusina

BILL SAYS --

"We've only a few 1965 models left . . . first come, first serve at close-out prices on Cadillacs, Pontiacs and Ramblers."

KUSINA Motors, Inc.

your authorized dealer for
* Cadillac
* Pontiac
* Rambler

Showroom Phone LI 7-6525
Used Car Lot Phone LI 7-2421

Used Car Lot Open Wed. & Fri. Evenings 'till 8 p.m.

TOP Quality Food AT LOW, LOW PRICES

LEAN TENDER BOSTON BUTT PORK ROAST LB. 49¢

EXTRA LEAN PORK STEAK LB. 59¢

CHOICE DELICIOUS RIB STEAK LB. 79¢

YOUR CHOICE SKINLESS FRANK or LARGE OR RING BOLOGNA LB. 49¢

POTATOES
Michigan U.S. No. 1
10 POUNDS 39¢
With $5 Purchase

ONIONS 4 Lbs. 19¢

PURINA DOG CHOW 25 LB. $2.79

SPARTAN FROZEN ORANGE JUICE 6 6 oz. Cans $1

SPARTAN STRAWBERRY PRESERVES 3 LB. 89¢

Dole, Sliced, Crushed or Chunked PINEAPPLE 3 13½ oz. Cans $1

Dole PINEAPPLE-GRAPEFRUIT DRINK 3 1 qt. 4 oz. Cans 89¢

Dole PINEAPPLE JUICE 3 1 qt. 4 oz. Cans $1

New! Smucker's CREAMY PEANUT BUTTER 39¢

Crosse and Blackwell ASSORTED PICKLES 3 16 oz. Jars $1

McIntosh APPLES 4 LB. 39¢

Michigan Pascal CELERY Stalk 15¢

MULLERS OVENFRESH CARMEL PECAN 39¢ Pkg. of 8

Member SPARTAN STORES

NEFF BROTHERS QUALITY FOOD STORE

FREE DELIVERY - PHONE LI7-6541

HOAG & SON FILE
SPRINGPORT, MICHIGAN

CHARLEVOIX the Beautiful COURIER

CHARLEVOIX COUNTY'S **LARGEST** NEWSPAPER

Vol. 68, No. 45 14 Pages | CHARLEVOIX, MICHIGAN, WEDNESDAY, SEPTEMBER 22, 1965 | 15¢ o copy In county $4 o year

Boom Breaks, Halts Dredging

COURIER CONTEST winner Mike Wood stuffs $10 prize money in his shirt pocket as though winning things is old hat to him. Just last Sunday he won a prize in the Rod and Gun Club trap shoot.

Mike Wood Clicks In Courier Contest

Whether it's luck or savvy, 13-year-old Mike Wood of Oyster Bay sure has acquired some winning ways.

Sunday, young Mike did some top-notch trap shooting at the Charlevoix Rod and Gun Club range and walked off with a new pair of trousers donated by Lieberman's.

And Monday, when results of the Charlevoix Courier's first 1965 football contest were tallied up, Mike again was winner of the $10 prize.

* * *

AN 8TH GRADER at the Charlevoix Junior - Senior High School, it was the first time Mike had entered the contest. He follows the game pretty closely, however, so sat down and made a list of which teams he thought would win.

Then he showed the list to his father, Dick Wood, owner of the Moonlight Gardens, who made a few suggestions. If Mike approved, he made the change; if not, he stuck to his guns.

When results were tallied,

(Continued on back page)

Shopper Buys Saw Before Paper Arrives

Mrs. Floyd Bartholomew of 112 E. Huribut St. didn't even have a chance to see her ad for a table saw for sale in last week's Courier before the telephone started ringing. And the saw was sotd before the postman delivered her paper.

Why don't you try a Courier want ad the next time you have something to buy, sell or trade?

Unless you're a regular advertiser, you'll be surprised how many people will respond to your ad.

To place a classified advertisement in the Courier, simply telephone 547-6558 or drop your ad off in person at the Courier office, 101 Clinton St.

Houston House: Where Next?

House Mover Hits Zoning Code Snag

Whether the former George B. Houston house on Michigan Avenue survives or goes the way of the wrecking bar became a matter for Charlevoix Council consideration Monday night.

George LaBlance, who says he "acquired" the house from Ocean Lake Inc., the new owners, petitioned the Council for permission to move the house around the corner to a lot he owns on Petoskey Road.

Council permission is required because the house is 47-feet across and the lot is only 66 feet wide. This means that the house would overlap the specified 10-foot side yard zoning provision by six inches on each side.

THEN ALDERMAN Walter F. Hoffmann said before coming to a decision, some attempt should be made to find out what LaBlance intends to do with the house after it is moved. LaBlance was not at the meeting, but told the Courier Tuesday his plans are still undecided.

Then someone recalled that LaBlance's lot which fronts on an alley near Michigan as well as Petoskey Road is zoned Residential-1 near Michigan and Residential-2 on Petoskey.

Aldermen finally agreed to deny LaBlance's petition on grounds that it wouldn't look good to have an R-2 establishment on property that is both R-1 and R-2.

They suggested that LaBlance petition to have the zoning on the lot changed to all R-1 or R-2.

Actually, the house is far too wide to meet R-1 requirements, and LaBlance would have to lop six feet off one side or the other to bring it down to size.

* * *

CITY ATTORNEY John Michael said the zoning petition, if filed, probably will involve public hearings. And if the land is re-zoned, Council still must decide if it will allow side yards six inches smaller than required by the zoning code.

LaBlance said the property must be moved by the first of the year, so that Ocean Lake Inc., can go ahead with its plans for an apartment or motel on property where the Houston house is now standing. The firm also has acquired two other houses on Michigan Avenue which will be torn down.

New Sailors

There are two new faces at the Coast Guard Group headquarters.

Newly assignod to the Croup are Arthur Pouttu, yeoman 1st class, and Jeffrey Lindstrom, yeoman 3rd class.

A native of Bruce Crossing, Mich., Pouttu, 26, is a veteran of seven years on the Coast Guard. At Charlevoix, he is assigned to the Group personnel office.

Previous assignments have taken Pouttu to Ogdensburg, N. Y. where he served aboard the White Lupine and 9th District C. G. headquarters in Cleveland where he worked in the personnel office. He also was recruiter in Cleveland.

Pouttu and his wife, Patricia, have three children, Kimberly, 5, Kevin, 4, and Kelly, 1½.

Lindstrom, 23, also will be working in the Croup personnel office. He has been in the Coast Guard 21 months, seven of which were served at the Coast Guard Croup, Santa Barbara, Calif., and the remainder at the Coast Guard air Station in San Diego.

Lindstrom and his wife, Dianne, have one daughter, Kris, 14 months old.

ARTHUR POUTTU

JEFFREY LINDSTROM

City Buys Sedan, Pickup Truck

A new Ford pickup truck and a Chevrolet Bel-Air were purchased by the City Council Monday night.

The pickup, purchased from Erber Auto Co., cost $1,766.24 and will be equipped with heavy duty springs. It will be used chiefly for electrical maintenance work.

The Chevrolet, purchased from Charlevoix Oil Co. for $2,151.59, will be used by City Superintendent James Taylor.

In other business, aldermen heard a report from the state alerting Michigan communities that increased federal funds will be available shortly for municipal improvements.

* * *

MAYOR E. D. Hawley also read a letter from the Water Resources Commission spelling out limitations on Medusa Cement Co. relevant to pollution of Lake Michigan. The state regulations govern disposal of cooling water used in the plant, drainage from the quarry and sewage disposal.

Aldermen seemed satisfied that the controls will adequately protect fishlife and assure a continued supply of uncontaminated water off South Point.

There also was discussion on the feasibility of buying a street sweeper for the city. A piece of equipment sufficient to do the job would cost between $11,000 and $13,000. Alderman Walter Hoffman said before such a purchase is made, action should be taken to regulate parking on city streets so the machine could do a thorough job in as short a time as possible.

* * *

SUPERINTENDENT Taylor also brought up the need for a new sprinkling system at the city-owned golf course. He said he has a cost estimate from a firm in Grand Rapids which would supply engineering drawings and materials for an underground system for $6,000. He said he would come to the next meeting armed with more details, including costs of equipping only a portion of the course.

Council also is asking for bids on a general purpose bookkeeping machine, preferably with dual printer. Bids should be submitted before the next meeting Oct. 4.

Members also:

Approved payment of bills totaling $35,162.56 since the last council meeting.

Earmarked $12 for renewal of the airport manager's license.

Agreed to send several members to a meeting of the Northern Michigan Municipal League in Harbor Springs tonight.

* * *

DISCUSSED what measures should be taken to cope with an increasing infestation of rats in the southeast section of the city.

Asked the State Highway Department to itemize its offer to buy parcels of land owned by the city for re-location of Michigan Route 66 south of town. The Council said it would like to act promptly on one parcel of land which it has no objection to selling, but wants more time to replace cemetery property requested by the state for the new road.

Skiers Asked to 'Bees'

Chuck Meter, manager of the Mt. McSauba ski area, is asking all interested persons to turn out for work "bees" at the area next Saturday and Sunday, Sept. 25 and 26, beginning at 1 p.m.

Meter said the work will include setting poles for power lines, locating and wiring a newly constructed starter's station near the beginners' slope, repairing and painting snow fence, and increasing the distance between the unloading point and the pulleys on the small hill.

Meter said that state laws now require that all ski hills have a full - time starter on each tow line.

Season rates again this year will be $20 a couple, $25 a family, $15 individual, $6.50 students and $5. children.

Picture of the new starter shed appears on Pg. 10 of this week's Courier.

Social Agency Consolidation to Be Discussed

A special meeting of the County Board of Supervisors will be held at 10 a.m. Sept. 27 in the County Building to discuss proposed consolidation of the County Department of Social Welfare and State Bureau of Social Aid.

County Clerk Pete Bulow says action must be taken by the board prior to Oct. 1, if consolidation is to take place by the first of the year.

He added that consolidation of the two agencies has already taken place in many counties.

THIS IS the way the dredge "Big John" looked when she was towed into Medusa waters Friday afternoon. The boom extends 110 feet from the gantry.

Draft to Test 31 Men

Thirty-one young men from Charlevoix County have been ordered to report for their selective service physical examinations Oct. 12, according to Mrs. Frank Bourgoin, secretary of the draft board.

They will be taken by bus to Fort Wayne in Detroit, leaving from the city hall at 12:15 p.m.

Mrs. Bourgoin said the group is the largest to leave Charlevoix since the days of the Korean War in the 1950's.

* * *

THE INCREASED number of men taking physicals is a direct result of President Johnson's doubling the nation's draft call in August to meet the demands of the Viet Nam crisis.

Four young men will leave for the armed services Oct. 4, Mrs. Bourgoin said. They are James D. Eggers and Donald D. Owen and Cayle L. Brannon of Boyne City and William H. Dixon of Boyne Falls.

Brannon is a volunteer, and the rest were chosen through selective service procedures. They will spend the night at Hotel Ft. Shelby in Detroit, be inducted at Fort Wayne the next day and then be assigned to either Fort Leonard Wood, Mo., or Fort Knox, Ky., for basic training.

* * *

THE FOLLOWING Charlevoix men will leave Oct. 12 for their physicals.

Nicholas B. DeYoung, Harold W. Smith, Charles D. Van DeCar Jr., Richard D. Louiselle, Charles D. Fletcher, Lawrence H. Messmore and Charles E. Mort.

Taking physicals from Boyne City will be Floyd D. Larson, Donald A. Crandell, Robert N. West, Cary A. Beeman, George C. Cadwell and Ronald H. Hamill.

* * *

EAST JORDAN men selected are John D. Miller, Donald C. Reich, Torrence B. Lord, Donald R. McKinnon, Steven

(Continued on back page)

THE 'BIG JOHN' with her abbreviated boom (left) is docked at Charlevoix next to the "Big Jo" which came to her rescue. The broken portion of the boom will be shortened and welded in place.

Week's Delay Seen

Dredging operations at the Medusa Cement Co. site on South Point suffered a major setback early Sunday morning when the 110 foot boom on the dredge "Big John" buckled and dropped into Lake Michigan.

The mishap occurred at 3 a.m. during the second day of 'round-the-clock dredging at the site.

Russ Leyman, superintendent of Bultema Dock and Dredge Co. operations, attributed the buckling to metal fatigue or a poor weld.

***

HE SAID he expects it will take a week to repair the damage.

John Bultema, owner of the dredge company which has offices in Manistee and Muskegon, says the delay in overall dredging operations probably will be insignificant.

He said a second dredge, the "Duluth," now operating out of Marquette, will be coming to Charlevoix in the next week or so.

The break came about 40 feet out from the gantry, leaving about 70 feet of boom and the 12-ton clamshell dangling in the water.

***

LEYMAN sent out a call to Northern Marine Construction at Cheboygan, and owner Joe Beatty dispatched his dredge Big Jo to the site immediately. His men finished cutting the twisted metal, released the bucket, and lifted the broken portion of the boom onto the dredge platform.

Then both dredges moved into Round Lake where repair operations began at once.

Leyman said the boom will be shortened by 30 feet, still leaving sufficient length for the work at Medusa.

***

HE IS particularly anxious to get the dredge back into operation to get an earth-fill on the seaward side of two 100-foot long pontoons he had

(Continued on back page)

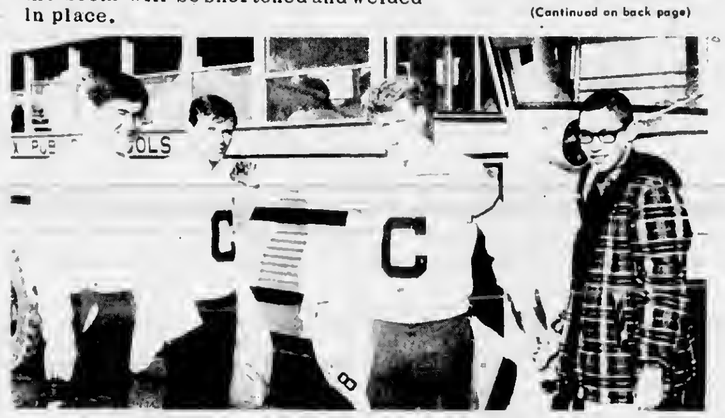

CHARLEVOIX RAYDERS board bus for trip to Rogers City Friday afternoon. From left are Neil Cross, Jan Anderson, Packie Warner and Tom Webb. Charlevoix bowed to the Hurons, 12 to 6. For details, turn to Pg. 9.

Chest Drive Hits 50 Per Cent

DOOR-TO-DOOR solicitors get final instructions on canvassing from Mrs. Charles Duerr, Community Chest secretary. A Monday morning coffee hour kicked off final phase of the drive.

The 1965 Community Chest drive reached approximately 50 per cent of its $12,709 goal on Monday, with partial returns in from industrial, professional and commercial divisions.

Community Chest chairman Frank Bourgoin said Consumers Big Rock Point Nuclear Power Plant became one of the first industrial units to report 100 per cent employe participation in the drive.

Bourgoin hopes to have collections wrapped up by the end of September.

* * *

MONEY COLLECTED in the drive will be distributed among approximately 50 health and service organizations in Charlevoix and environs, Bourgoin said, emphasizing that the once-for-all collection campaign eliminates the need for many charity solicitations throughout the year.

(Continued on back page)

Polio Is Still Threat

Have you kept up your immunity against polio?

The American Medical Association cautions Americans not to be lulled into a false sense of security in controlling this paralyzing disease because of the overwhelming success of Salk and Sabin vaccine.

These vaccines have not eradicated the viruses which cause polio. Rather, like all vaccines, they trigger the body's defenses to build up antibodies which can combat the viruses if they should gain entry into the body.

* * *

ALL PERSONS who have not been properly immunized against polio are still vulnerable to attack. This includes two-thirds of pre-school age youngsters, who have not received full protection.

Three viruses which cause polio have been identified. Both Salk and Sabin vaccines protect against all three.

The Salk vaccine is administered in a series of injections, three about six weeks apart and a fourth six months or more after the third. The Sabin vaccine, taken by mouth, is given in three doses, six weeks apart.

Either vaccine may be given to infants at a very early age. All expectant mothers should be vaccinated, as they are particularly susceptible to polio.

Although polio is primarily a childhood disease, it also can strike adults.

* * *

EVEN PERSONS who have had polio from one type of virus remain susceptible to additional attacks from the other two viruses.

There are very few polio cases recorded in the United States in the past year or two, so few that many individuals have become negligent in obtaining proper immunization, according to the AMA.

Talk of the Town

Miss Mary Minogue has returned to Chicago following a visit with Mr. and Mrs. Peter O. Gallagher and Miss Katherine Gallagher. While she was here they visited Beaver Island.

John Norton of Ferndale spent the weekend with his parents, Mr. and Mrs. John Norton.

Mrs. Frederick Strassburger and infant daughter, Dawn, have gone to Defiance, Ohio, to make an extended visit with her parents, Mr. and Mrs. Donald Hamann, while her husband is on assignment in Chicago with the U. S. Air Force.

Mr. and Mrs. John E. Boss were in Battle Creek recently to visit their son and daughter-in-law, Mr. and Mrs. Dean Boss, and to see their new grandchild, Larry Lynn, born Sept. 2. Their son, Dwight, and a friend, William Bodine, students at Spring Arbor College, joined them there for a brief visit.

Mr. and Mrs. Alfred E. Smith have returned to their home in Wilmington, Del., following a visit with their son and daughter-in-law, Lt. and Mrs. David S. Smith and two children.

THIS SITE three miles south of the city is being cleared as a cedar post buying station. Above, William Eby (right) tells bulldozer operator Bob Mousseau which clump of trees to take out next. Eby says the lot will be a clearing house for farmers with cedar posts to sell.

Firm to Buy Cedar Posts

A cedar post buying station is scheduled to be in operation on the north side of U. S. 31, three miles south of Charlevoix, this week.

The lot is owned by E. J. Bergeron Fence Co. of Warren, Mich., and will be operated by Howard Schultz of Hillman.

The yard will buy every standard size and length of cedar post, poles and pickets.

William Eby, who is directing clearing operations, says the firm also will be needing post peelers and piece work cutters.

Ohio Firm to Paint, Fix Water Tower

Contract for painting and repairing the Charlevoix water tower was left Sept. 7 to the Kessler Co. of Fremont, Ohio. The company's bid of $7,300 was the lowest submitted for the work.

City superintendent James Taylor says the work will consist of re-insulating and re-covering the riser (central water pipes); mending a hole near the top of the tank, tightening loose tie rods and replacing the seal called a "gland" where the riser joins the tank. The work will be completed before winter, Taylor said.

Taylor said the question of what color to paint the tank is still very much up in the air. His own preference is aluminum with a maroon band around it, with perhaps the word "Charlevoix" lettered on for good measure.

Taylor said the only time service will be affected will be during painting of the inside of the tank. Then the city system will be hooked up directly to supply pumps and service will continue without interruption.

* * *

IN OTHER COUNCIL business, bids were opened for a passenger car to be used to the Police Department. Bidding were the Charlevoix Oil Co and the Erber Auto Co. They were referred to the Police Committee for tabulation.

The council also voted $100 for the Regional Planning Commission to cover miscellaneous expenses and approved payment bills totaling $26,565.51 accumulated since the last council meeting.

The last session was held on Tuesday instead of Monday because of the Labor Day holiday. Missing from the meeting were Mayor E. D. Hawley, and Aldermen William Fochtman and Del Terrell.

Talk of the Town

Mr. and Mrs. Arlo Crites, Mrs. Ethel Weldon and Mrs. Adelaide Alling have returned to Detroit after visiting Mrs. Crites' sister, Mrs. Charles Spare, and attending funeral services for William Wagley.

Mr. and Mrs. Jerome Johnson have returned to their home in Cincinnati after the summer at their Mercer Blvd. home in Charlevoix.

Mrs. Esther Miller of the Northern Guest Lodge has returned to Flint.

Mrs. Harold Geiken has returned to East Lansing to take up her duties as house mother at the college.

Mrs. Guy Smith Sr. has returned to Detroit after spending the summer with her daughter and family, Mr. and Mrs. Homer Brady.

Water Accidents Claim 215 Lives

With Michigan's season for most outdoor water activities in its closing days, the state's toll of 215 deaths in 474 water accidents at mid-September showed reductions of 33 and 64 respectively compared with the same period last year, the State police report.

Generally cooler weather conditions this year and increased emphasis on water accident prevention are regarded as contributing to the improved record.

The breakdown of the 207 water deaths on which official reports have been received included 85 swimmers or waders, 35 who fell from bridges, banks or piers, 34 boat operators, 33 boat passengers (10 of whom were on the sunken Great Lakes freighter Cedarville), three skin or scuba divers, two who drowned trying to rescue others and one water skier.

In addition, 204 persons have been injured in water accidents this year so far.

CHARLEVOIX COURIER the Beautiful

Charlevoix Courier Corp.
101 Clinton Street, Charlevoix, Michigan
Phone LIberty 7-6558

Published each Monday and Wednesday mornings at Charlevoix, Michigan. Second Class Postage Paid at Charlevoix, Michigan. Second Class Postage Paid at Charlevoix, Michigan

SUBSCRIPTION RATES

	In County	Elsewhere
One year	$4.00	$5.50
6 months	2.75	3.75
3 months	2.00	3.00

ALL SUBSCRIPTIONS MUST BE PAID IN ADVANCE
Member of The Michigan Press Association.
Affiliate Member National Newspaper Association.
National Advertising Representative
Michigan Weekly Newspaper, Inc., 257 East Michigan Ave., East Lansing, Michigan

Convert to natural Gas now.

THIS WEEK—

WILSON'S CHOCOLATE MILK quart 21¢

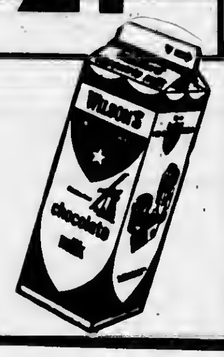

Look for Wilson's All Star Dairy Products in all leading Grocery Stores. . .OR--

For Home Delivery
Phone Charlevoix 547-9792
NORTHLAND DAIRY
East Jordan-Charlevoix-Ellsworth

TEMPLE THEATRE
Petoskey, Michigan

WEDNESDAY, Sept. 22

Due to length (almost 3 hours) only one show at 7:45 PM

IN HARMS WAY
AN OTTO PREMINGER FILM

THURSDAY thru SATURDAY
Sept. 23-25 at 7:05 & 9:15

HERE COME THE GLORY GUYS
Filmed in PANAVISION COLOR by DELUXE
Released thru UNITED ARTISTS

SUNDAY thru WEDNESDAY
Sept. 26-29 at 7:05 & 9:15

20th Century-Fox presents
MARLON BRANDO | YUL BRYNNER
'MORITURI'
An Aaron Rosenberg Production
Guest Star TREVOR HOWARD as Colonel Stamer

Something really unusual. . . The German freighter Ingo is battling its way from Yokohama to Nazi-occupied France across 17,000 angry miles. The year, 1942. In its mighty themes. . .in the clash of its giants among men, it is one of the most powerful adventures of World War II.

"This picture is one of the 'Dark Horse' pictures of 1965. Morituri opened with the second highest mid-week attendance of any picture in the last five years at Loes in N. Y. city."

A picture with two names "Saboteur" or "Morituri."

Adults $1 Children 50¢

CHARLEVOIX PUBLIC SCHOOL FINANCIAL REPORT 1964-65

General Fund: Statement of Revenues, Expenditures and Fund Balance, Year Ended June 30

Balance, July 1, 1964 (Deficiency)		($16,384.31)
Revenues:		
Local Sources	$246,051.43	
Grants for Library	2,348.61	
State Sources	204,476.12	
NDEA	1,627.40	
Tuition from other districts	4,455.00	
Transportation from other districts	1,118.48	
Total Revenues	$460,077.04	
Expenditures:		
Instruction-Elementary-K-6	$131,017.41	
Instruction-Secondary-7-12	147,763.76	
Administration	20,092.58	
Health Service	2,869.33	
Transportation Service	27,040.00	
Operation	56,181.12	
Maintenance of Plant	8,842.51	
Fixed Charges	5,352.70	
Capital Outlay	4,461.38	
Community Services	10,146.70	
Payments to other school districts	1,964.20	
Student Services	2,158.59	
Total Expenditures	$417,890.58	
FUND BALANCE - June 30, 1965		$25,802.15

1951 DEBT RETIREMENT FUND
STATEMENT OF REVENUES, EXPENDITURES AND FUND BALANCE, YEAR ENDED JUNE 30, 1965

Fund Balance July 1, 1964	$456.68
Revenues	$ 8.40
Fund Balance, June 30, 1965	465.08

1959 DEBT RETIREMENT FUND

Fund Balance - July 1, 1964		$43,134.11
Revenues:		
Local Property Tax (Current and Delinquent)	$68,754.12	
Interest on Delinquent Tax	389.67	
Interest on Investments	1,251.90	
Total Revenues	$70,395.69	
Expenditures:		
Redemption of Serial Bonds	$25,000.00	
Interest on Bonded Debt	39,900.00	
Paying Agent Fee	118.00	
Total Expenditures	$65,018.60	
Fund Balance, - June 30, 1965		$48,511.20

SCHOOL LUNCH FUND
STATEMENT OF CASH RECEIPTS AND DISBURSEMENTS FOR THE YEAR ENDED JUNE, 30, 1965

Balance - July 1, 1964		$ 561.26
Receipts:		
Children's Lunch and Special Milk	$28,668.31	
Federal Aid	7,569.40	
Adult Receipts	1,246.42	
Total Receipts	$37,484.13	$38,045.39
Disbursements:		
Food including milk	$25,320.37	
USDA Delivery	875.18	
Labor	10,666.81	
Supplies	1,068.02	
Laundry	112.00	
Miscellaneous	3.00	
Total Disbursements	$38,045.38	
Balance - June 30, 1965		.01

STATISTICAL DATA VALUE OF PROPERTY

BUILDING	$1,339,320.00
EQUIPMENT	182,609.00
Number of Buildings	2
Number of Classrooms	42

Teachers Salary

Maximum	$7,000.00	School year
Minimum	4,500.00	
Average	5,871.00	
Maximum	7,300.00	12 months

Pupils:

Elementary Resident	620
High School	
Resident	503
Non-Resident	28

Charlevoix Public Schools is a member of North Central Association of Colleges and Universities, approved by the Department of Public Instruction for the collection of tuition and accredited by the University of Michigan.

Our school is showing a steady growth in membership as was predicted by the citizens' committee in its study of population trends in 1958. Enrollment has increased 258 students over the past five years, the equivalent of two classrooms per year. With this constant growth in population, there will come the need for additional rooms.

Considerable progress has been made toward improving our high school library, as was recommended by the state library consultants and North Central Association. Several hundred volumes were added and the system for cataloguing books was revised.

Additional teachers were added to meet the increased enrollment and to improve the curriculum, especially in the areas of music, junior high mathematics, and physical education.

Many of our teachers this past year, have taken advantage of the university courses offered in Charlevoix and surrounding areas to increase their knowledge and improve their teaching techniques, also some have spent a large part of the summer attending our colleges and universities. Our teachers are to be commended for keeping abreast with new innovations in their particular field.

This summer an opportunity was made available for elementary students to continue their education during the month of July. Sixty students and four teachers worked together to improve reading and arithmetic. Next summer it is our desire to enlarge this program by including such areas as science, art, foreign language, etc.

It is our aim to constantly evaluate and continue to improve the educational program for our boys and girls.

I would like to thank you for the interest and support you are giving our school. A good school must have the interest and support of its citizens.

Respectfully,
Rex Milligan
Superintendent of Schools

Dr. and Mrs. James Hilligan and family have returned to Portland after spending the summer at their Nettleton st. home.

Mr. and Mrs. Henry Pontious and son, Daniel, have returned to their home in Chester, N. J., after spending the Labor Day weekend with his mother, Mrs. Ingma Pontious.

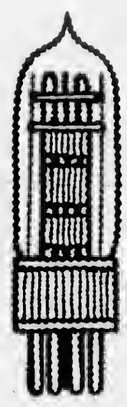

Phone the TV repairman

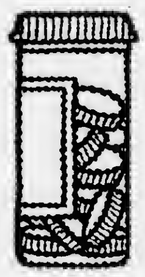

Call the druggist

Phone the florist

Call the baker

What a wonderful thing the telephone is! And how little it costs!

Michigan Bell
Part of the Nationwide Bell System

Mrs. Maxfield Is Married by Candlelight

In a candlelight ceremony at Community Church of God in Charlevoix Aug. 28, Mrs. Carol Ann Maxfield became the bride of Marlind A. Lamoreaux of Central Lake.

The bride was given in marriage by her brother, Douglas Fettig of Boyne City.

She wore a mint green, floor length taffeta gown with a full skirt and sweetheart neckline. Her veil was of nylon edged in lace.

Mrs. June Robinson of Traverse City, cousin of the bride, was matron of honor. She wore ice blue taffeta with over lace, with fitted bodice and a sweetheart neckline and cap sleeves.

John Smith jr. of Eastport was best man.

The Rev. T. L. Louiselle of Fort Wayne, Ind., performed the double ring ceremony. William Purdy was soloist and Mrs. William Kerr organist.

The couple are living in Central Lake, after a wedding trip to the Upper Peninsula and Canada.

Talk of the Town

M. Franklin Olmstead of LaCrescenta, Calif., is visiting here with his uncle and aunts, Mr. and Mrs. Allen Campbell, Mrs. William H. Supernaw and Mrs. Harold Bedford and other relatives.

Lt. Scott Supernaw was expected to arrive in Detroit last weekend from a year's duty in Korea, his parents, Mr. and Mrs. William I. Supernaw, plan to meet him there.

Mrs. Ernest Potter is a patient at Munson Hospital in Traverse City. She is in Room 145 where friends may write to her.

Dr. Joseph Seidel is at Interlochen where he now heads the language department at the Interlochen Academy of Arts. His wife and son are with him.

Mrs. Clair Burson has returned to New York City after spending ten days with her son-in-law and daughter, Mr. and Mrs. Robert Tyler.

Mr. and Mrs. Dean Boss of Battle Creek are the parents of a son, Larry Lynn, born Sept. 2. Mr. Boss is the son of Mr. and Mrs. John E. Boss.

FORMER CHARLEVOIX Hospital will be remodeled into 11 apartments, according to developers George Banta and Tom Darnton of Lansing. Unused for 11 years, the building will undergo extensive renovation. Entire project will cost in excess of $100,000 and is expected to be completed in four months.

CARPENTERS WITH wrecking bars were the first workers on the scene this week. Above Lloyd Arnold (foreground) and Amos John begin removing interior window frame.

Mr. and Mrs. James W. Smith have moved from R No. 1, Charlevoix to the new home at 203 May St.

Mr. and Mrs. Robert McCall and family have returned to Plymouth after spending the summer at Charlevoix.

Talk of the Town

Louise Willard has returned to Portland after spending the past five weeks here.

Mr. and Mrs. Wayne Beitel have returned from a weekend visit in Detroit.

Mr. and Mrs. Lyle Sly and sons, Merle and John of Croswell and their son-in-law and daughter, Mr. and Mrs. Terry McFarland of Pontiac have returned to their respective homes after spending the long weekend with the Slys' son and daughter - in - law, Mr. and Mrs. Douglas Sly.

Party Honors Mrs. Hilton

Mrs. Orvillie Hilton was honored at a surprise birthday party recently at a pot luck supper at the home of Mrs. Archie Brown. Members of the Inwood Ladies Aid participated.

Mrs. Brown made a musical cake and gifts were given to Mrs. Hilton for her house trailer by the guests.

Prizes were won by Mrs. John Fratrick, Mrs. Joe Stutzman and Mrs. Elmer Lyon.

Guests attending were Mrs. Ed Gregory, Mrs. C. J. Fiedler, Mrs. Will Ager, and Mrs. Lyon's two grandchildren, Wayne and Eldeo Lyon of Grand Rapids.

The Inwood Ladies Aid will hold a secret pal party Oct. 11.

Mrs. Rod Creede and daughter, Benele and son, Mike, have returned to their home in Cadillac after spending the summer with her parents, Mr. and Mrs. P. R. Roes. Mr. Creede came for them and remained for the weekend.

Mrs. Perin Johnston and son have returned to Sanford after spending the summer here. They were with her parents, Mr. and Mrs. P. R. Rose.

Mr. and Mrs. Michael Raecke and daughter, Kareo Sue, arrived recently from North Riverside, Ill., to make their home here. His mother, Mrs. Helen Raecke, accompanied them and will remain for a week's visit.

Mr. and Mrs. Bernard Hayes of Owosso are spending ten days with her father, William Gibson.

The John Norman family has returned to Grand Rapids after spending the summer at The Place on Michigan ave.

Talk of the Town

Carlton Smith Jr. and his brother, Don, will leave this weekend for Laneing where they will attend Michigan State University, Carlton as a junior and Don as a freshman. They are the sons of Mr. and Mrs. Carlton Smith Sr.

Leelie Lyons will leave Monday for Grand Rapids where she will return to her studies at Grand Valley State College. Her mother, Mrs. Richard Lyons, plans to take her to school.

Mr. and Mrs. Robert Wallace plan to take their daughter, Marcee, to East Lansing this weekend to enroll at Michigan State University as a freshman.

Stephen Welle, Gary Chew and Wallace Loder have returned to their studies at Michigan Tech after spending the summer here with their respective parents.

Peter Phillips has been discharged from the U.S. Navy after completing a four years enlistment and has arrived here from Norfolk, Va., to join his parents, Mr. and Mrs. Ivan Phillips.

Leonard Lippoldt has returned to his home in Chicago after accompanying the Michael Raeckes here.

Eric Arvilla has returned to his studies at Central Michigan University after spending the summer with his mother, Mrs. Lyla Arvilla.

PRUNE-PLUMS

* APPLES
* FRESH CIDER
* PEARS
* HONEY

FRISKE ORCHARDS

Between Ellsworth and Atwood. Just off Atwood Road. Watch for signs. Phone LU 8-2040.

WATCH YOUR

DAIRY QUEEN

STORE WINDOWS FOR CLOSING SPECIALS

September 27 thru October 2
Phone orders early to be sure

Man-tailored shirt with button-down collar, long sleeves.

Paisley print shirt with tab front closing, long sleeves.

Simple tailoring and a Bermuda collar flavor this shirt.

Overblouse styling, lacy bodice make a dainty shirt. Bargain priced.

tailored for fashion
fall shirts

Aptly filling your closet, these merry little foshionables thot con moke so much of o simple skirt! Be sure to put severol on your shopping list.

$2.29 to $9.00

Lieberman's
OF CHARLEVOIX
Shop Friday Evening 'til 8:30

IGA BRANDS SAVING BONANZA

FREE GIFT
We Will Give Absolutely Free, an Electric Carving Knife. Nothing to buy come in and Register. Drawing to be held at 6 p.m. Sat. Sept. 25th.

IGA Chunk TUNA 2 6½ Oz. Cans 49¢
Mullers Oven Fresh Oven-Glo Enriched BREAD 2 1¼ lb. Loaves 39¢
Pure Vegetable Shortening CRISCO 3-lb. can 79¢
Jiff PEANUT BUTTER 1 lb. 2 oz. Jar 59¢
IGA ASPIRINS 250 ct. 35¢
BORDEN COTTAGE CHEESE 1-lb. ctn. 21¢
IGA Cake Mixes DEVIL'S FOOD WHITE, SPICE & YELLOW 19 oz pkg 19¢
IGA TableRite ICE CREAM ½ Gal. 49¢
All Flavors Nabisco, Oreo CREAM SANDWICH lb. 45¢
Sunshine CHEESE ITS 6 1/4 oz. Box 19¢
Hickman SALTINES lb. 29¢
Maxbauer's Choc. Milk 2qts. 37¢
GOLD Medal All Purpose Enriched FLOUR 20¢ off Label 25 lb. Bag $1.64
With 25¢ Gold Medal Coupon-Newspaper or Mailed -

FROZEN FOODS
IGA 12 oz. Pkg. Cleaned and Devained SHRIMP 99¢
SAVE 30¢

Pard DOG FOOD 10 1-lb. Cans 99¢
All Beef HAMBURGER 3 lb. $1.39
IGA Coffee 1-lb Tin with 7¢ Off Label 69¢
Farmer Peets Chunk German Style BOLOGNA lb. 79¢
Herrud's ROASTY LINKS lb. 59¢
TABLEFRESH Cabbage large head lb. 5¢
Dry Michigan ONIONS 3 lb. 19¢

IGA TABLERITE WHOLE Ham 14 to 18 lb. Avg. Sweet, Hickory Smoked Lb. 55¢
Smoked Ham Shank PORTION Lb. 49¢
BUTT PORTION lb. 59¢
Center Cuts Ham Slice or Roast lb. 79¢
IGA Table Rite Thick Slice BACON 2-lb Pkg $1.39

SAVINGS AT YOUR FINGERTIPS

CLOSED SUNDAYS
Open Monday—Saturday 9 a.m. to 9 p.m.

Edwards' IGA STORE
Prices Effective Wed., Thurs., Fri. & Sat.

BEER and WINE To Go — Package LIQUOR

Churches of Charlevoix Welcome You

ASSEMBLY OF GOD CHURCH
203 E. Upright St.
Sunday School 10:00 a.m.
Morning Worship 11:00 a.m.
Evening Services 7:30 p.m.
Rev. E. Herberger

BIBLE BAPTIST CHURCH
904 May St.
Morning Worship 11:00 a.m.
Sunday School 10:00 a.m.
Evening Worship 7:30 p.m.
Minister: J. Lugibihl LI 7-9338

BETHANY LUTHERAN CHURCH
1479 Bridge St.
Sunday School -9:00 A.M.
Worship -8:00 A.M.
Rev. Richard Noffze, Pastor

THE FIRST BAPTIST CHURCH
206 State St.
Sunday School 10:00 a.m.
Morning Worship 11:00 a.m.
Evening Services 7:30 p.m.
Minister: Jack G. Harris LI 7-9765

CHRIST EPISCOPAL CHURCH
State St. at Clinton
Sunday School 9:30 a.m.
Morning Worship 11:00 a.m.
Holy Communion 8 a.m.
The Rev. Alexander Wood LI 7-9406

CHRISTIAN SCIENCE CHURCH
West Clinton St.
Sunday School 10:00 a.m.
Morning Worship 11:00 a.m.
Service First Wednesday of month 8 p.m.

COMMUNITY REFORMED CHURCH OF CHARLEVOIX
Petoskey Ave. at Meech St.
Sunday School 10:00 a.m.
Morning Worship 11:00 a.m.
Minister: Charles A. Stoppels LI 7-2509
Evening Worship 7:45

COMMUNITY CHURCH OF GOD
202 W. Huribut
Sunday School 10:00 a.m.
Morning Worship 11:00 a.m.
Evening Worship 7:30 p.m.
Minister: G. L. Majors LI 7-2875

FIRST CONGREGATIONAL CHURCH
Park and State St.
Sunday School 9:45 a.m.
Morning Worship 11:00 a.m.
Minister: Lawrence E. Tenhopen
Phone LI 7-9122
Minister Emeritus: H. E. Kohn

FIRST METHODIST CHURCH
106 State Street
Sunday School 9:45 a.m.
Morning Worship 11:00 a.m.
Minister: Leona M. Winegarden LI 7-2654

ST. MARY'S ROMAN CATHOLIC CHURCH
1000 Bridge St.
Sunday Mass: 7-8:30 - 9:30 - 10:30
Confession Saturday 4:30 to 5:30 and 7 to 8 p.m.
Priest: E. F. Denay LI 7-8852

These Firms Make This Public Service Feature Possible

Their Generosity Helps Give Action To Our Religious Beliefs

Erber Oil Company
Charlevoix — Petoskey — Gaylord

Larry's Clark Super 100
US 31 South — Charlevoix, Michigan

Lake Construction Co.
General Contractors
Charlevoix — LI 7-2531

Brown Motors Inc.
Selling Transportation Since 1898
Charlevoix — Petoskey

Top 'O Michigan Rural Electric
Boyne City

Helene's Beauty Shoppe
102 Park Ave. — LI 7-2261

Juilleret's Coffee Cup
U. S. 31 South — LI 7-9325

Robt. W. Winchester
Charlevoix

Kit Carson Lumber Co.
Bridge St. — Charlevoix

Ken's Dodge Service
100 Mason St. — LI 7-9751

Gill's Appliance
Philco - Zenith Service
214 Bridge St. — Charlevoix

Aluminum Products Co.
Aluminum Doors & Windows
Made to Order
Walter Wojan — Strover Rd.

Kusina Motors Inc.
Pontiac, Cadillac & Rambler Dealer
Antrim St. — Charlevoix

Erber Oil Co.
Sinclair Products Dealer
Charlevoix — Petoskey — Gaylord

Charlevoix County State Bank
Charlevoix, Michigan

Hess Furniture Co.
Charlevoix, Michigan

The Will-Flow Corporation
Petoskey Rd. — Charlevoix

Charlevoix State Savings Bank
Charlevoix, Michigan

Rabach Shoe Shop
Men and Boys work and dress Shoes
Petoskey Ave. — Charlevoix

Charlevoix Oil Co.
Citgo Products
Charlevoix — LI 7-6581

Paul-Reed Inc.
Petoskey Rd. — Charlevoix

Charlevoix
Abstract & Engineering Co.
Charlevoix, Michigan

Novotny Plumbing & Heating Co.
Licensed Master Plumbers
LI 7-2641 — Charlevoix

Jim Fiedler
Residential Builder
309 E. Dixon, Phone 547-9750

Crew of Sundew Fired on Range at Grand Haven

The Coast Guard Cutter Sundew was in Grand Haven last week while crew members qualified on the small arms range.

Cmdr. Dale Foster says from 30 to 35 men - about 80 percent of the Sundew crew - fired the .30 cal. M-1 and the .45 cal. pistol.

Foster said the week's range practice is held to maintain proficiency in the operation and use of small arms.

The vessel was expected to be back in port Friday or Saturday.

***

THE NEXT Sundew operation will be a trip into Lake Michigan to compensate the ship's magnetic compass. Foster said the ship will be taken out into the lake and rotated 360 degrees to determine the deviation, if any, between the compass setting and true north.

The adjustment should be made annually, particularly after any metal work has been done aboard ship to change the ship's magnetic lines. Welding of any kind is apt to throw a compass off, Foster said. The ship is taken out into the lake to be away from the influence of metal piers and other ships.

Talk of the Town

Mr. and Mrs. Gerald Left had as their recent guests his sister, Mrs. R. M. Rink of Rolling Meadows, Ill., his niece, Mrs. Charles Hanson of Arlington Heights, Ill., and Mrs. Joan Lundell of Chicago who returned to their respective homes Thursday after spending five days here.

Benjamin Trunzo has returned to his home in Beyer, Pa., after spending a week here as the guest of Peter Phillips who was discharged from the U.S. Navy after completing a four - year enlistment. He has arrived here from Norfolk, Va., to join his parents, Mr. and Mrs. Ivan Phillips.

Mr. and Mrs. Robert von-Heliens have gone to Detroit whore he will attend the Detroit College of Law after visiting briefly with her parents, Mr. and Mrs. Ray L. Kipke. They came here from Riverdale, Md., enroute to Detroit.

Mr. and Mrs. William Deacon of Lake Orion are the parents of a son born Sept. 16, Mrs. Deacon's mother, Mrs. Fay Davis, left Saturday to spend some time with them.

Herbert L. Cummings, A2/c, will leave Friday for San Francisco enroute to his new assignment to Tachikawa Air Force Base in Japan where his new address will be 6100 Support Wing P.A.C.A.F. APR San Francisco, Calif. 96323. He came here from Lockbourne AFB, Ohio, to spend a leave with his parents, Mr. and Mrs. Lloyd Cummings, before departing for overseas.

Mr. and Mrs. Harold Totten, Mr. and Mrs. John Schmidt, Mr. and Mrs. Ralph S. Hamilton and Barney Englehart are in Detroit where they are attending the annual fall meeting of the Michigan Chapter of Kiwanis International. The Hamiltons also attended the Michigan State-UCLA and Detroit Lions - Los Angeles Rams football game.

Mr. and Mrs. Bruce Reinhart and son, Michael, were recent guests of his brothers-in-law and sister, Mr. and Mrs. Richard Suratt and Mr. and Mrs. James Gaskin.

Mr. and Mrs. Glenn R. Snider

Glenn R. Sniders Living in Houghton

Mr. and Mrs. Glenn Richard Snider are making their home in Houghton, Mich., following their wedding at St. Marys Church, Charlevoix, Sept. 4.

Mrs. Snider is the former Mary Jean Campbell, daughter of Mrs. Herbert Allen Campbell, and the bridegroom is the son of Mr. and Mrs. Glenn B. Snider, all of Charlevoix.

Fifty relatives and close friends attended the wedding ceremony, performed by the Rev. E. F. Denay amid a setting of white gladiolus.

GIVEN IN marriage by her grandfather, Allan Campbell, the bride wore a floor-length white starched chiffon over taffeta, with a cathedral length train. Her chapel length veil was held in place by a seed pearl tiara. She carried a bouquet of snowdrift flowerettes with pink sweetheart roses.

Matron of honor was Mrs. Christopher S. Campbell of Waukegan, Ill., the bride's sister - in - law. She wore a street length yellow sheath dress with matching accessories and carried a bouquet of yellow mums.

Best man was Christopher S. Campbell, the brides' brother, from Waukegon, Ill. Ushers were Charles Watson and Richard Dean of Traverse City, cousins of the bridegroom.

***

MRS. CAMPBELL wore a rose and green brocade sheath dress with matching accessories. Mrs. Snider wore a powder blue brocade with white accessories. They both wore corsages of pink sweetheart roses.

A reception following the ceremony was held at Grey Gables. The cake was served by Miss Nancy Snider, sister of the groom, and his aunt, Mrs. Raymond Snider of Sheffield, Mass.

For traveling, the new Mrs. Snider wore a royal blue silk shantung with matching accessories.

***

MRS. SNIDER is a graduate of Charlevoix High School and received her B. A. degree in education last June from Central Michigan University.

The bridegroom also is a graduate of Charlevoix High. He is presently a senior at Michigan Technological University, studying electrical engineering.

Animal Deaths on Highways Upset Reader

To the Editor:

Some time I wish you'd put in a good word for the little wild animals that live--or try to--in our area. It makes me sad when I see so many of them killed by cars on the highway. Right after Fran Martin wrote about a raccoon, I saw one dead on U. S. 31 north. That same week there were two more dead. A white cat, dead, lay just around the bend over the bridge. On Memorial Day, of all days, a raccoon about to give birth was killed as she tried to cross. Sometimes I realize it is unavoidable, but if people would just care a little bit they could usually turn out or slow down for a moment --which is all it takes--with a signal to cars behind.

These motorists may stop for a deer--because a deer can wreck their car, and themselves. Why not give these little animals a break--whenever possible--for with all the new homes and factories going up, and more and more "cleared" land, they are finding fewer and fewer places to hide and if we keep on killing them on the highways at the rate we have been, soon there won't be any wildlife left to add their interest and charm to the countryside.

It would be good practice, too, for every driver to be on the alert for anything crossing the road. It would save accidents and fatalities to people, tool and keep insurance rates from soaring.

Do you agree?

Forence Garden

Lombards Mark Golden Wedding

Mr. and Mrs. Hubert Lombard, ploneer residents of Bear Creek township in Emmet county and parents of Miss Agnes Lombard of 104 E. Lincoln ave. will observe their golden wedding anniversary today (Wednesday).

A quiet family gathering at their daughter's home will mark the occasion for the couple who was scheduled to return from Bronson where they had been visiting their son and daughter-in-law, Mr. and Mrs. Raymond A. Lombard.

Mr. and Mrs. Lombard were married in Petoskey Sept. 22, and lived all their married life in Bear Creek township until recently when Mr. Lombard retired. They now divide their time between the homes of their daughters, Miss Lombard and Mrs. Robert E. (Jeanette) Thompson of Petoskey.

* * *

MR. LOMBARD is a native of Bear Creek where he was born Apr. 10, 1896. He worked as a lumberman and farmer and at the tannery in Kegomic. His activities are now limited as the result of a recent illness and surgery. He spends his time reading and watching his favorite television programs.

Mrs. Lombard, the former Rena May Wellman, was born in Ionia County Jan. 4, 1897, and came to northern Michigan as a child. She is a member of the United Missionary Church in Petoskey and teaches a Sunday school class there. She carries on an extensive correspondence with friends who are missionaries.

Besides their two daughters and one son, the couple has six grandchildren.

Natural Gas is best & costs far less.

PAY OFF YOUR BILLS and Remodel Your Home!

Widowers, pensioners may also qualify.

WE DO
- Dormers
- Siding
- Additions
- Gutters
- Foundations
- Septic Tanks
- And all remodeling

EXAMPLE
UNPAID BILLS ..... $ 2,000
REMODELING HOME ... 2,000
BALANCE ON HOME ... 3,000
TOTAL $ 7,000

AS LOW AS $50 PER MONTH

MAIL COUPON or CALL 517-354-3582 or 517-785-3300

FREE POCKET RADIO JUST FOR CALLING

ALLIED Construction
127 W. Chisholm, Alpena, Mich.

ALLIED Construction
127 W. Chisholm, Alpena, Mich.
Rush details of your new plan.
NAME
ADDRESS
CITY STATE
PHONE OR NEAREST PHONE

PLAY "5-GRAND"

The Exciting New Game in which EVERYBODY WINS!

YOU CAN WIN 5, 50, 500 or 5000 GOLD BOND STAMPS

It's easy to play "5-GRAND" and it's even easier to win! Just rub the edge of a dime over the four squares on the "5-GRAND" card and watch the numbers appear!

If $ 0 0 0 appears, you win 5,000 stamps.
If X $ 0 0 appears, you win 500 stamps.
If X X $ 0 appears, you win 50 stamps.
If X X X $ appears, you win 5 stamps.

It's fun to play "5-GRAND"... and everybody wins!

NO PURCHASE NECESSARY
START PLAYING TODAY

"5-GRAND" WINNER
DIANA MALAK - 5,000
East Jordan
GARFIELD RUSSELL - 500
Charlevoix
RICHARD HAMERSKI - 500
East Jordan
TED KIBBE - 500
Charlevoix

DOLE PINEAPPLE SALE

Dominion Teflon Coatet SKILLET With Cover $11.11
Come in and check our exciting low prices on Dominion Appliances.
You'll find hairdryers, tooth brushes, toasters, irons, mixers and electric knives.

-SLICED -CRUSHED -TID BIT -CHUNK PINEAPPLE 3 1 Lb. 4½ Oz Cans $1

Dole PINEAPPLE JUICE 3 46 oz. Cans $1

PARK LANE VANILLA ICE CREAM FULL HALF GALLON CARTON with $5 Purchase or More 29¢

SAVE 20¢ With This Coupon Toward The Purchase Of PASQUALE'S Frozen Pizza
"A PIZZA YOU'LL BE PROUD TO SERVE"
CHEESE .69 with Coupon
DELUXE COMBINATION 1.09 with Coupon
20¢ OFF THIS WEEK ONLY ONE COUPON PER PIZZA 20¢ OFF

Spartan, Frozen, Assorted 9 to 12 oz. Avg. VEGETABLE 6 FOR $1 or 12 FOR $1.95

Purina DOG CHOW 25 lb. $2.79

Nestle's CANDY BARS 30 Count Bag 99¢

OVEN FRESH JELLY ROLL 12 oz. 29¢

OVEN FRESH "BIG 30" BREAD 1½ lb. Loaf 29¢

- Oleson's Economy Beef -

Steak Sale

Your Choice Of
SIRLOIN STEAK
RIB STEAK
ROUND STEAK
SWISS STEAK
lb. 69¢

79¢ VALUE KINDLE-GEL CHARCOAL LIGHTER 9 oz. Can 10¢

FOR YOUR FREEZER
Buy the meat for your freezer at Oleson's. Custom processing is our specialty.
Cut & Wrapped FREE
lb. 48¢
For ½ A Beef

50 Free Gold Bond Stamps With Your Purchase at Oleson's.

HAMBURGER 3 LBS. $1.39

Sweet, Red Golden Ripe GRAPES OR BANANAS 2 LB. 29¢

FRESH DAILY SWEET CORN Dozen 49¢

Farmer Peet's SKINLESS FRANKS Lb. 59¢

Farmer Peet's Ranch Style BACON Sliced 2 LB. $1.49

Herrud's Ring Liver or SNACK RING Lb. 69¢

Country Fresh SKIM MILK ½ Gal. 25¢

Maxbauers CHOC. MILK 2 qt. 37¢

GOLD MEDAL FLOUR
• 25 pound bag only $1.69 with manufacture's coupon from your daily newspaper and $5 purchase. 25 lbs. only $1.59 with coupon and $10.00 purchase.
25 POUND BAG $1.69•

COMING SOON—
"THE BIG ARMOUR CIRCUS"
WATCH FOR IT!

50 EXTRA GOLD BOND STAMPS With Your Purchase of Simoniz FLOOR WAX Qt. or ½ Gal. Size
Offer Good Thru Sat., September 25, 1965
Good Only at Oleson's Food Store

OLESON'S FOOD STORES of Charlevoix the Beautiful

HOURS:
9 a.m. to 6 p.m. DAILY
9 a.m. to 9 p.m. FRIDAY
CLOSED ALL DAY SUNDAY

3 locations in Traverse City - Downtown Cadillac

You'll Really Like OLESON'S Low, Low Prices Plus Double Free GOLD BOND STAMPS Every Wednesday

The WANT ADS

1 Card of Thanks

I WISH to thank Doctor Grate, Nurses, Nurse Aids and the enttre staff of the Charlevoix Hospital for their kindness and care given to my husband, James O'Donnell during his illness and death. Mrs. James O'Donnell and family. (9/22x1)

4 Special Notices

Meeting of Charlevoix Alcoholics Anonymous
Are Held Eech Friday at 8 p.m.
P.M. at 201 E. Garfield
Phone LI 7-9303 for tnformallon
(A3WTF)

COURIER Subscribers who mail their newspaper to their friends or relatives are reminded lhat five-cents postage is required to mail a 10-12 page paper, 6 cents for a 14-page paper and seven cents for a 16 page paper.

ATTENTION SHOT GUNNERS. There wtl be Skeet and Trap shooting each Sunday at the Charlevoix Rod & Gun Club starling at 1:30 p.m. (29tf-4)

RUMMAGE SALE. Friday and Saturday, October 1 & 2 from 9 a.m. to 4 p.m. at Episcopal Church corner of Clinton and State Streets. (9/22x2-4)

SAVE 25%. BUY 59¢ VITA-BOY Chips and 16 ozs. Mountain Dew all for 49¢. Staley Groceries, 401 Antrim Street, Charlevoix. (9/22x4)

5 Automobiles for Sale

1963 BUICK SPECIAL
*** A Real Gas Saver!**
One owner. V-6 engine and straight stick for the most economical operation possible. Radio, Heater and only 28,000 actual miles.
Only $1,377.00
CHARLEVOIX OIL CO.
Phone LI 7-6581

1953 CHEVROLET Sedan $200.00 runs well, fine as a second car or a school car, new battery, brakes in good condition, good tire tread. Call H. E. Bingham 6491 daytime or 9740 after 5 p.m. (9/15x3-5)

12 Business Services Offered

BUILDING, remodeling, formica, ceramic tile, concrete work. Work guaranteed. References. Phone Croff and Leist, DI 7-7304 or DI 7-3046 after 6 p.m. (33c14-12)

13 Building Contracting, Roofing

CRUSHED ROAD gravel, Drainage stone, Beach Sand, Topsoil, Ftlldirt, Pit Run or Screened: Mortar Sand and Concrete. Gravel. DRENTH BROTHERS - LU 8-2277 -- Ellsworth. (9/22x13)

BULLDOZING, Trenching, Installation of Septic Systems. Road Building, Ftlldirt, Beach Development, General Excavation DRENTH BROTHERS - LU 8-2277 - Ellsworth. (9/22x13)

26 Help Wanted Female

WANTED WAITRESS and part-time cook at Weathervane Inn Restaurant, Charlevoix. Write Betty Hackmeier or call LI 7-6733. (9/15x26)

WANTED NURSE AIDES. Good salary, 40 hours per week, excellent working conditions. Apply Charlevoix Hospital. (9/15x2-26)

26 Help Wanted Female

COURT REGISTER position open. Competent stenographer requirements needed. Apply in writing to Judge John Makel, Court House, Charlevoix. Steting qualification, places employed and recommendattons, Salary open. (9/15x3-26)

MATURE WOMAN or man and wife to live in and care for my elderly parents in Charlevoix. Everything furnished, wages. Man can work etsewhere. References: Write: John Norman, 3890 Lake Drive S. E., Grand Rapids, Michigan. (9/15x2-26)

WANTED baby sitter, 5 nights a week from 3 to 11 p.m. Phone 547-9686. (9/22x26)

WANTED WAITRESS, full or part time at Juitieret's Coffee Cup. For interview phone LI 7-9325. (9/22x2-26)

27 Help Wanted-Male

WANTED
7-MEN
To train as Tractor Trainer Drivers. Must be 21 or over. Have a good driving record. Willing to train al your own expense if you qualify. You can be among 40,000 professional drivers earntng $10,000 or moro per-year. For inlerview write name, address, age and phone number to:
TRUCK DRIVER TRAINING SCHOOL
9037 Grandview Road
Traverse City, Mich.
or phone 946-8713
(9/22-27)

WANTED: Applications for substitute school bus drivers. If interested contact Rex Milligan, Superintendent of Charlevoix Public Schools. (9/22x27)

28 Help-Male, Female

WANTED SECOND COOK. Good salary, 40 hours per week. Excellenl working conditions. Apply Charlevoix Hospital. (9/15x2-28)

WANTED COOK. Steady work, 2 meals a day. Good pay. Apply Glenn Rose. (9/15x2-28)

MAN OR WOMAN to supply established customers with nationally advertised family products in city of Charlevoix. No investment. Earnings $2.65 per hour and up possible. Full or part time. Write Watkins Products, Inc., D-53, Winona, Minn. (9/15c4-28)

DEALER to supply Rawleigh products to families in Charlevoix Co. or City of Charlevoix. If interested in a good income with security for lhe future, write Rawleigh, MCI-191-1126, Freeport, Ilt. (9/15c2-28)

30 Work Wanted Female

WANTED BABY sitting after 5 p.m. Call LI 7-9118 after 5 p.m. Have references and experience. (9/22x2-30)

WILL CARE for one small child in my home, $3.00 per day. Call 547-2249. (9/22c30)

45 Articles for Sale

STOKER IN Excellent condition. Contact Clair Staley, LI 7-6624. (9/15x45)

TREAT rugs right, they'lt be a delight if cleaned with Slue Lustre. Rent electric shampooer $1. Interiors of Charlevoix, Oleson's Shopping Center, Charlevoix. (9/22x45)

SMALL ice box for cake ice. Phone LI 7-2395. (9/22x45)

PLUMBING fixtures and equipment for sale, you remove. See Mr. Spaulding at 305 W. Hurlbut. (9/22c45)

45 Articles for Sale

Back soon from Summer Rentals
Best buys in pianos
No "responsible party" Gimmicks. Just down to earth prices in the first place. Call or come in now for best selection.
HANNA'S MUSIC
Phone DI7-2828
405 E. Lake St., Petoskey
(5332-270-8)

CAST IRON Furnace in fine condition. Used very little, contact Clair Staley, LI 7-6624. (9/15x45)

45B Sports Equipment

BICYCLES. Boys 26" bicycle and girls Schwin, 28". Call LI 7-6414 after 6 p.m. or see at 308 May St. evenings. (9/15c45B)

46 Boats and Accessories

USED CRUISERS
Ready to go anywhere.

1962 32' Chris Craft Constellation, twin 195 h.p. 180 hours total running time. Full typewritten page of extras that go with this one, a hard lo find, clean ship thal will sell herself. This one is a must if you are in the market. Will trade $13,500.

1955 33' Chris Craft Sedan, fully equipped down to an auxiliary generator. Twin 130 h.p. in exceptionally good condition and al a price you can afford. $5900.

1954 35' Chris Craft Commander. Has everything, radio, auto pilot, etc, etc, etc. Has a low price tag also. Only $9500.

1956 35' Chris Craft Constellation, twin 145 h.p. This boat has always been under cover. Seldom used. She is well equipped, makes a nice house boat or delightful cruiser. Sleeps 6. This boat is in as fine condition as any new one. Priced al 13,500.
WILL TRADE
INDIAN RIVER MARINA
Storage available for the Above boats
(9/8-46)

1964 OWENS 30 fool cabtn cruiser, like new. Refrigerator, pressured hot and cold water plus many olher exlras. Owner will sacrifice. Can be seen al Ludington Yacht Club. Call Ludington 843-5331 for full information. (36w8-48)

50 Fuel

SLAB WOOD for sale. As it comes off the Mill. $15.00 per load. Byard Sawmill, M-32, East Jordan. Call LE 6-2657 or if no answer call 582-7397. (17tf50)

51 Good Things to Eat

APPLES, Pick your own or picked, Mcintosh, Red Spy and Delicious. Cooper's Orchards, on M-68 watch for signs. Also pickers wanted. Call LE 6-7198. (9/15x2-51)

SAVE 25¢. BUY 59¢ VITA-SOY Chips and 16 ozs. Mountain Dew all for 49¢. Staley Groceries, 401 Antrim Street, Charlevoix. (9/22x51)

* Read lhe classifieds.

53 Household Goods

DAVENPORT, light brown, good condition, $15.00. See al 302 Nettleton St. or Phone LI 7-2582 evenings. (9/15x2-53)

55 Machinery, Industrial Equipment

"FOMCO SEZ"
DOWFLAKE will settle dust on driveways, roadways, and parking lots. It is a wonder product made by Dow Chemical Company. For complete information, contact your neighborly FOCHTMAN MOTOR COMPANY STORE. (9/22x55)

56 Musical Instruments

RECORDS
in HI-FI and Stereo Albums
Plus Old Favorites
Complete Stock at
Edwards' IGA
Charlevoix

57 Appliances

GOOD USED refrigerator. Phone 547-9419. (8/25tf57)

PORTABLE HUMIDIFIER. Custom model coolerator, used 2½ months last winter. See et 106 Auld or call LI 7-2429. (9/15x2-57)

ROWE GARDEN, 708 Park Ave., Charlevoix. Garden Vegetables; lomatoes, corn. Cut flowers, Glads. Field grown plants, Mums. Call 547-2889. (36tf58)

59 Wearing Apparel

NEW $35.00 Suede jacket with fur collar and lining, size 14 for $15.00. Phone 547-2249. (9/22c59)

62 Rooms for Rent

SLEEPING ROOMS. Clean, comfortable rooms near downtown. See al 209 Park Ave., or call LI 7-2581. (9/1tf62)

68 Unfurnished Apartments

APARTMENTS. 2 unfurnished, 2 bedroom apartments. Water, heat and cooking gas furnished. Inquire LI 7-2571. (24tf66)

68A Furnished Apartments

FURNISHED APARTMENT and sleeping rooms, near downtown, off street parking, utilities furnished. 202 Michigan Ave. (9/15x2-68A)

1 BEDROOM, down stairs apartment. Nicely located, furnished and heated. Call Mrs. Fels, LI 7-9450. (9/22x3-68A)

Reduced Price & Down Payment - Quick possession - Well Maintained home with owners 2 bedroom Apt. down & 2 renlal apts. up. Upper apts. furnished - Full basement, gas fired hol water healing - Attached garage - Good location - Price $11,500, $1,500 Down, $100 Monthly.
SCHEID REALTY
Irma L. Scheid, Realtor
1004 Bridge Street Charlevoix
Phone LI 7-6606
(9/15tf78A)

68A Furnished Apartments

1 BEDROOM, first floor apartmenl. Gas heat, fireplace, antenna. Very destrable for couple. Phone LI 7-9177. (9/22x68A)

1 BEDROOM, upstairs, furnished apartment. Sy the year. Baseboerd heat, antenna. 2 blocks from down town. Ideal for working couple. Call Mrs. Cecil Richardson, LI 7-9177. (9/22tf66A)

73 Cottages for Rent

SMALL Cottage for rent, 209 W. Uprighl, Phone LI 7-2932. (9/15x73)

FURNISHED, 2 bedroom cottage, gas cooking, oil heat, Near downtown. See el 209 Park Ave., or Call LI 7-2561. (9/1tf73)

79 Lots for Sale

PINE POINT BLOCK. Block consists of 7 lots size 100' x 125' al $10.00 per foot. Access to public beach. Call LI 7-2764. (35w10-79)

Legal Notice

STATE OF MICHIGAN,
IN THE CIRCUIT COURT FOR THE COUNTY OF CHARLEVOIX.
CIVIL ACTION
File No. 233-1
JOHN BEYER and JACK E. RADER, Plaintiffs, -vs- CHARLES T. HOLTCAMP and ELEANOR L. HOLTCAMP, jointly and scverally, Defendents.
ORDER TO ANSWER
At a session of said Court held in the County Building in the City of Charlevoix this 3rd day of September, 1965.
Presenl: The Hon. Chas. L. Brown, Circuit Judge
On the 28th day of July, 1965, an ection was filed by John Beyer and Jack E. Rader, Plaintiffs, against Charles T. Holtcamp and Eleanor L. Holtcamp, jointly and severally, Defendants to this cause, lo foreclose a Mechanics' Llen heretofore ftled against certain real estate owned by Defendants in the County of Charlevoix.
It is hereby ordered thet the Defendants, Charles T. Holtcamp and Eleanor L. Holtcamp shall answer or take such other action as may be permitted by law on or before lhe 29th day of September, 1965. Failure to comply with this order will result in a judgmenl by default against such Defendants for the relief demanded in the Complaint filed in this Court.
Chas. L. Brown, Circuit Judge
John R. Michael
Attorney for Plaintiffs
107-½ Bridge Street
Charlevoix, Michigan
Phone: 547-9661
(9/8-4,)

STROUT REALTY
310 Clinton Street
Charlevoix 547-2971

105 ROLLING ACRES-Beautiful view of lakes. Ideal for beef and grain. 5 room modern home: room for expansion. Garage, barn, granery.. only $11,500; $3500 down.

40 ACRES WITH LAKE, Road frontage. - Lovely stand of birches plus many other trees. Ideal for reireal or resort. Real bass fishing. $9950 with $3250 down.

TROUT POND, HOUSE, ACREAGE - Rolling farmland with some hardwoods. 57 acres with slream and trout pond. $10,000; $3000 down.

OVERLOOKING ROUND LAKE -Lovely 2 bedrooms, 2 stall garage, workshop. Out of town owner's anxious to sell so says "Take any reasonable offer".

CHIP / NUT DISTRIBUTION-investment relurned in less lhan 6 months. Includes truck, racks, displays and all accounts. Illness forces sale.

8 ROOM HOME on large lot-kitchen's a wife's dream. Completely carpeted 1st floor. Contents can be purchased separately. South side location. Only $15,000 with $5,000 down.

ORDER FOR PUBLICATION
Final Account
STATE OF MICHIGAN,
The Probate Court for the County of CHARLEVOIX.
In the Matter of the Estate of BENJAMIN BISQUE, Deceased.
At a session of said Court, held on September 16, 1965
Present, HONORABLE JOHN MAKEL, Judge of Probate.
Notice is Hereby Given, That the petition of W. F. Hatfield, Administrator of said estate, preytng that his final account be allowed and tbe residue of said estate assigned to the persons entitled thereto, will be heard et the Probate Court on November 18, 1965, et 2:00 P.M.
It is Ordered, thet notice thereof be given by publication of copy hereof for three weeks consecutively previous to said day of hearing, in the Charlevoix Courier, and that the petitioner cause a copy of this notice to be served upon each known party in interest el his last knowo eddress by cerlified, registered or ordinary mail (with proof of melling), or by personal service, et least fourteen (14) days prior to such hearing.
Hon. John Makel
Judge of Probate.
A true copy
Helen R. Felski
Register of Probate.
9/22-3

ORDER APPOINTING TIME
For Hearing Claims
STATE OF MICHIGAN,
The Probate Court for the County of CHARLEVOIX
In the Malter of the Estate of A. ROBERT HARRISON, Deceased.
At a session of said Court, held on September 16, 1965
Present, Honorable John Makel, Judge of Probate.
Notice is Hereby Giveo, That all creditors of said deceased are required to present their claims in writing and under oath, to said Court, and to serve a copy tbereof upon MARY S. HARRISON of Saginaw, Michigan, fiduciary of said estate, and thet such claims will be heard by said Court at the Probate Office on November 23, 1965, at 11:00 A.M.
It is Ordered, Thel notice thereof be given by publication of a copy thereof for three weeks consecutively previous to said day of hearing, in the Charlevoix Courier, and lhat the fiduciary cause a copy of this nolice to be served upon each known party in interest at his last known address by registered, cerlified or ordinary mail (with proof of mailing), or by personal service at least fourteen (14) days prior to such hearing.
John Makel
Judge of Probate
A true copy:
Helen R. Felski
Register of Probate.
Albert A. Smith, Attorney
3434 Davenport Avenue
Saginaw, Michigan
(9/22-3)

Order of Pubtication
General
STATE OF MICHIGAN, No. 6449
Probate Courl for the County of Charlevoix. Estate of JULIANA LAKIES, a/k/a Julia A. Lakies, Deceased.
It is Ordered thal on November 23, 1965, at 10:00 a.m. in the Probate Courlroom Charlevoix, Michigan a hearing be held at which all creditors of said deceased are required lo prove lheir claims. Creditors must file sworn claims witb the Court and served a copy on Gerald Lakies, Administrator, 118 E. Lincoln Street, Charlevoix, Michigan, prior to said hearing.
Publication and service shall be made as provided by Stalule and Court Rule.
Dated: September 14, 1965.
Norman D. Ance
Attorney for Administrator
213 Bridge Street
Charlevoix, Michigan.
John Makel
Judge of Probate
(9/22-3)

Legal Notices

Order of Publication
General
STATE OF MICHIGAN
Probate Court for lhe Counly of Cbarlevoix. Estate of JULIANA LAKIES, a/k/a Julia A. Lakies, Deceased.
It is Ordered that on October 19, 1965, at 11:00 a.m., in the Probate Courtroom, Charlevoix Michigan a hearing be held on the Petition of Gerald Lakies, Administrator of said estate, for License to Sell real estate of said deceased. Persons Interested in said estate are directed to appear at said hearing lo show cause why such License should not be granted.
Publicalion and service shall be made as provided by Statute and Court Rule.
Dated: September 14, 1965
Norman D. Ance
Attorney for Administralor
213 Bridge Street
Charlevoix, Michigan.
John Makel,
Judge of Probale.
(9/22-3)

Clark

Mrs. Wm. Porsons
Phone LI 7-2066

Fifty edults and children gathered for a famtly reunion at the William Jolliffe home last weekend to enjoy a barbecued pig with all lhe trimming. Those from away were their sons, Still Sr., Dick, Jim, Fred and Bob and their wives and children.

Mr. and Mrs. Franklin Pierce of Morrow, Ohio, were house guests last week at the Wiltiam Parsons home.

Mr. and Mrs. William Miranda of Ashland, Ky., visited her sister, Mrs. Eddie Womack, and famtly last Saturday while Mrs. Womack was in Charlevoix Hospital recuperating from injuries received in an automobile accident. The accident took place on a blind corner on Genelt Road east of U.S. 31 in Norwood Township. The people in this neighborhood who travel the road constantly would like to express their appreciation to the county for widening the corner and clearing away the brusb and trees which made it impossible to see another vehicle approaching from either direction. We have asked for this for many years, but it took an accident to get it done. We are so thankful lhat Mrs. Womach is recovering nicely.

Weekend guests of Mr. and Mrs. John Lashmit were Mr. and Mrs. Robert Coars and daughter of Chicago.

Mr. and Mrs. William Parsons, son Floyd, and Mr. and Mrs. Frankie Pierce made a trip lo Mackinac Island last Thursday.

Order of Publication
General
STATE OF MICHIGAN,
Probate Court for the County of Charlevoix, Eslale of ROSERT BRIDGE, Deceased.
It is Ordered lbat on November 9, 1965, al 10:00 a.m., in lhe Probate Courtroom, Charlevoix, Michigan a hearing bo held at wbich all creditors of said deceased are required to prove their claims. Creditors must file sworn claims with the Courl and serve a copy on Marian M. Sridge, Executrix, 200 E. Dixon Avenue, Charlevoix, Michigan, prior to said hearing.
Publicetion and service shall be made as provided by Statute and Court Rule.
Dated: August 31, 1965.
Norman D. Ance
Attorney for Executrix.
213 Sridge Street
Charlevoix, Michigan
Hon. John Makel
Judge of Probate
(9/8-3)

BIDS WANTED

The Common Council of the City of Charlevoix will accept blds until 8:00 p.m. E.S.T., October 4, 1965, for one new General Purpose Bookkeeping Machine, capable of handling Utility Billing, Cash Receipts, Cash Disbursements, General Ledger, and Payroll. Same to include 19 totals, without splitting; Stand and Desk section, with dual - printing preferred. Trade-In of one Burroughs Sensimatic Billing Machine. The Council reserves the right to accept or reject any or all bids.

BIDS WANTED

Bids will be taken by the City of Charlevoix for fleet and commercial liability Insurance. Bids will be taken until 8 p.m. E.S.T. October 4-1965.

The City reserves the right to accept or reject any and all bids, as deemed to be in the best interest of the City of Charlevoix.

Hugh Mayne
City Clerk

BELDING Real Estate
By the Bridge
"Better Buys By Belding."
Phone LI 7-2981

For the Active Retiree!

Here is a bonanza for the family reaching out for hobby space, acres for grandchildren to play, room for pets -- busy leisurel

- * 40 x 96 barn -- 14 stanchions and water trough, sealed ceilings -- pass for Grade A milk.
- * 4 Tool sheds, half with cement floors, chimneys.
- * 90 x 15 Chicken house. Steel roofs on all farm buildings.
- * 40 A. More acreage available.
- * 3 bedroom house, living room, kitchen, bath, study, full basement, Garden space and shade trees. On M-66.

Customers available for renting of storage space.

Terms or cash

Lucile Cunningham, BROKER

KEY TO LOTS O LIVIN' BUY A HOME FIRST

NORTHSIDE - 6 bedroom home plus small cottage-full basement - gas fired hot water heating - some furnishings - adjoining lot included - Priced at $14,800 on terms.

DOWNTOWN COMMERCIAL - storage or work building - lot 36' x 60' - Priced al $6,000 with $1,500 down - $50.00 month.

HARWOOD LAKE - nicely wooded 1/4 miles lake frontage - well wooded - approximately 46 acres-Priced at $15,000 on terms - ALSO another parcel al $12,500 on terms.

FIELD STONE HOME - CLOSE-IN-well built and maintained home - LAKE CHARLEVOIX beach privileges - 3 bedrooms with space for 4th. Large living room with fireplace - dining room - kitchen-large bath - Oil-fired hot water heating - basement-approximately 3 acres with stream on side - Priced at $21,500.

SCHEID REALTY
Irma L. Scheid, Realtor
1004 Bridge Street
Charlevoix -- Phone LI 7-6606

HUFFORD PAINTERS
Complete Decorating Service. Airless Spray Painting Floor Sanding, Vinyl and Paper Hanging a Specialty. Ph. DI 7-8551, Petoskey.

LIVINGSTON INSURANCE AGENCY
Archie L. Livingston
Robert B. Livingston
GENERAL INSURANCE
217 Bridge St. LI 7-6594

Expert Piano Tuning and Repairing
LOUISELLE PIANO SERVICE
LI 7-9137

Insulation - Roofing and Siding Applied
Rabach's Sales & Service
US-31 LI 7-6591
Charlevoix

Drenth Brothers
Building Contractors
Gravel-Fillditt-Bulkcrete-Bulldozing
LU 8-2277 Ellsworth

DR. H. O. MESSMORE
Osteopathic Physician and Surgeon
Hours by Appointment
Telephone LI 7-9551
301 Michigan Avenue
Charlevoix, Michigan

PAINTING & WALL PAPERING
Interior and Exterior
Bob Olson
Ph. LI 7-9567 Charlevoix

Shoe Repair
Canvas Shop
Rabach's Sales & Service
RED WING SHOES
Petoskey Ave. LI 7-6791

Licensed Master Plumber
Plumbing and Heating
FRANK NOVOTNY & SONS
105 Clinton LI 7-2641

BELDING Real Estate
By the Bridge
"Better Buys By Belding."
Phone LI 7-2981

NORTH SIDE. 5 bedroom older home. Brick exterior. New storms, renewed and approved wiring. Good carpeting in living and dining areas. Newly decorated. Oil furnace. Garage. Small lot. $10,500

MICHIGAN AVENUE, East side. 5 bedroom. Large living room with fireplace, dining room, good kitchen. Sleeping porches. Stoker heat. Very sound house. A buy at $6500 ($3000 dn)

MERCER BLVD. Idyllic location. One of our charming early resort era summer homes. Large living and dining rooms, open stairway and fireplace. Six large bedrooms with cross ventilation in all rooms. Roomy kitchen and pantry. Spacious yard. Good foundation and good plumbing. A personality home. $28,500

Lucile Cunningham, BROKER

Ironton

By Mrs. Ross Alexander
LI 7-2037

Mrs. Mary Trayte left Monday for her home in Fort Meyers, Fla., after spending the summer with her brother, William Skye.

Mrs. Joyce Rhoades and two children have returned to their home in Cleveland, Ohio after being with her parent's, Tom and Mary Neilsen the past ten days.

The ladies of the church are having a "work bee," Saturday from nine until four o'clock. They will appreciate the time you have to give.

Everyone enjoyed the fellowship of the Family Night supper last Sunday. Rev. Harmon showed the films of the various church activities that he has taken since coming here seven years ago, beginning in 1958 to the present time. It was most interesting to see the changes time has made among the children of the parish and Sundsy School.

DON'T GET CAUGHT With Your F-O-G* DOWN

*Warp's FLEX-O-GLASS, that is.

Cover *all* openings NOW (doors, windows, porches) that let in cold winter drafts. Just cut Warp's FLEX-O-GLASS with shears, tack over screens or frames for low-cost winter protection. Warp's genuine crystal-clear FLEX-O-GLASS holds IN heat—keeps OUT cold. You'll save up to 40% on fuel costs . . . be snug and warm all winter long. FLEX-O-GLASS lasts for years at a fraction the cost of glass. Only 90¢ a square yard at your local hardware or lumber dealer.

Mr. and Mrs. Ted England bave returned to their home in Lansing for the winter.

Mr. and Mrs. Albert Edwards spent last week in Ann Arbor, with Mr. and Mrs. Herbert Wickersham.

Mr. and Mrs. Curlis Mower returned to Detroit Monday, after spending the weekend in their cottage.

Word has been received from Mr. snd Mrs. Homer Bundy, that they are traveling on a Supply Steamship and have been in Vietnam for the past ten days waiting for barges to come for supplies, so they can go on to Hong Kong. They hardly know a war is on, except for the distant rumbling. The scenery is beautiful and they expect to be back in the ststes for the holidays.

Mr. and Mrs. William Vanderwall are spending this weekend in Ann Arbor with their children, Carolyn and James.

We are sorry to hear that Mrs. Sylvia Lewis is a patient in the Charlevoix Hospital. Mrs. Lewis is one of our old time residents, having lived on a farm here several years. She has the very best wishes of our community.

Roy and Minnie Meyers were guests of Mr. and Mrs. Oliver Schuette in Rose City this weekend.

Mr. and Mrs. Sprsgue Gardner, from Minneapolis, Minn., returned to their home Sunday after spending several days overseeing construction of their new cottage on the hill.

Mr. and Mrs. Harold Hunt have returned to their cottage after spending several weeks in Jasper National Park in Canada, which is between the Province of Alberts and British Columbia.

Talk of the Town

Roberta Hiller, recent high school graduate, has enrolled at Central Michigan University and left Sunday to begin her studies. Her parents, Mr. and Mrs. James Hiller, took her to Mt. Pleasant.

Mr. and Mrs. Glenn Snider have gone to Houghton where he will return to his studies at Michigan Tech and where she will teach in nearby Calumet.

S/Sgt. and Mrs. Quinton Walker have returned to Fort Benning, Ga., after spending several days with his mother, Mrs. Joseph Compo and Mr. Compo and visiting relatives here.

Among those from away who were here from the wedding of Mary Jean Campbell and Glenn Snider were Dan McCann of Chicago, Mr. and Mrs. Raymond Snider of Sheffield, Mass., Mr. and Mrs. Emerald Meggison of Detroit, Alva Snider and son, Don of Grand Rapids, Mr. and Mrs. Clinton Drake of Williamsburg and Bradenton, Fla., Mr. and Mrs. Chester Johnson of Cadillac, Mr. and Mrs. Richard Dean and two children, Mr. and Mrs. Rex Watson and son, and Mrs. Laura Seabrook of Trsverse City, Mrs. George Buckner end son and daughter, William and Diane Bellinger of Sultons Bay, Larry Eisenhower of Saginaw and Mary Elsie of Portland.

Mr. and Mrs. Clayton Walker and daughter have returned to their home in Chicago after spending several days with his molher, Mrs. Clara Walker, and other relatives.

Recent guests at the home of Mr. and Mrs. Benjamin S. Gill were her brother-in-law and sister, Mr. and Mrs. Watson Gregory and family of Peloskey, Mr. Gill's brother-in-law, Robert Duff of Elmira and his son-in-law and daughter, Mr. and Mrs. Scott Lewis of Geylord. Mr. Duff and the Lewises also visited his mother-in-law, Mrs. Fred Gill.

Mr. and Mrs. Robert Cummings visited briefly with his brother and sister-in-law, Mr. and Mrs. James Martin, enroute to their home in Hazel Psrk from a camping trip in the Upper Peninsula.

A STATE Highway maintenance crew was in town last week to check on bridge machinery and put safety gates in order. Working on gate above is Henry Conant (left) of Lansing and Charlevoix, Art Leonard (with wrench) of Alma and Edward Chapman (background) of Traverse City.

St. Marys Fair Leaders Picked

Mrs. Edward Buday, president of the Little Flower Guild of St. Mary's school, has announced the chairmen for the school fair to be held at the school on Saturday, Oct. 9 from 4 to 8 p.m.

Mrs. Buday and officers of the guild will be general chairmen. Mrs. George Plumm, tickets; Mrs. Ted Browe, hat booth; Mrs. Louis McKenzie, grab bag; Miss Mary Evans and students of the C.C.D. classes will have the ice cream and pop; 7 & 8th graders, pop corn; Mrs. Robert Plumm, home made candy; Mrs. Bud Kele, kitchen, from which will be served hot dogs, hamburgers and coffee; Mrs. Mary Margerel Geiken, assisted by the Altar Society, bake sale; Mrs. Charles Meier and Mrs. Edward Hanson will have charge of the rummage sale.

Several booths are still without chairmen. Anyone wishing to help with the fair please call Mrs. Buday, 2474.

CONANT inspects two huge electric motors which lift south side of drawbridge. The Charlevoix bridge is one of 18 lift bridges maintained by the State Highway Department.

Crew Inspects Bridge

A state highway mainlenance crew headed by Henry Conant of Lansing and Charlevoix was in lown last week to inspect the bridge and make repairs lo the gales.

The gate on the south west corner of the bridge bas been rebuilt and will be re-installed shorlly, Conani said.

While in town, the crew repaired a stand-by gate to beve ready in case of emergencies.

The Charlevoix bridge is one of 18 lift bridges mainlained by the State Highway Deparlment, Conant said.

Fifteen ere "vascule" lype bridges like the one in Charlevoix; lwo are swinging bridges like the railroad bridge, and one, locaied belween Houghton and Hancock in the Upper Peninsula, is a vertical lift bridge, which rises on 225-fool lowers to let ships pass.

* * *

LIFT equipment is located on top of the towers, and Conani and his crew agree il's not tbe most comfortable place lo work in the dead of winter with e stiff breeze coming off Lake Superior.

Conant grew so food of Charlevoix working on the bridge here that he and his wife heve bought s home at 404 Park Ave. They plan to retire to Charlevoix.

Talk of the Town

Mrs. C. L. Retherford returned lo her home in Toledo, Ohio, after the summer at her Belvedere Club home.

Mr. and Mrs. Clifford G. Riley are on a lwo week's vacalion trip to the wesl where lhey will visit their son-in-lew and daughter, Lt. and Mrs. Robert Chapman in San Francisco. They then plan to fly to Houslon, Tex., to visil her nephew snd niece, Mr. and Mrs. Charles Fairbanks and family before flying home. They made the lrip wesl with Mrs. Ernest Sundling and two daughlers.

Mr. and Mrs. Gordon L. Geilfus left Sunday for lheir home in Cincinnati, Ohio, after spending the summer at lheir Belvedere Club home.

Mr. and Mrs. Richard Kittle have returned to Newberry after spending the weekend here as the guests of their cousins, Mr. and Mrs. A. N. Allard.

Mr. and Mrs. Delbert R. Terrill and son, Charles and daughter, Kathy, returned recently from e trip to Colorsdo Springs, Colo., to visit lheir son, Delbert R. Terrill Jr., who is stetioned there with the U. S. Air Force.

Council Proceedings

The Common Council of tbe City of Charlevoix met on the above date with acting Mayor Gill presiding. Aldermen present: Gill, Hoffmann, Neff, and Whitley. Absent: Aldermen Fochtman and Terrill.

The Minutes of lhe August 23, 1965 meeting were approved as corrected.

The following bids were received and opened, for the sale of 5.25 acres of land described as follows, viz:

All thal part of the NW 1/4 of the SE Quarter of Section 34 North, Range 8 West, lying to South and lo West of the Railroad-Right-of-way of Crescent Stone Company in said section:

Bidder	Amount
Joseph E. Rool	$500.00
C. H. Smith Co.	880.00

Moved by Alderman Hoffmann and supported by Alderman Whitley that the bid of C. H. Smith being the best bid received be accepted. Motion adopted by the following Yea and Nay votes. Yeas: Aldermen Gill, Hoffmann, Neff, and Whitley. Nays: None. Absent: Aldermen Fochtman and Terrill.

Tbe following bid for passenger car to be used by the Police Dept. were received and opened:

Car & Bidder	
1965 Chevrolet - Charlevoix Oil Co., Amount -	$2,792.50,
Trade - in-	640.91,
Cash Difference-	$2,151.59.
1968 Chevrolet - Charlevoix Oil Co., Amount -	$2,868.75,
Trade-in -	688.80,
Cash Difference -	$2,180.15.
1966-Police Pkg.-Charlevoix Oil Co., Amount -	$2,902.15,
Trade-in-	688.00,
Casb Difference,	$2,214.15.
1965 Ford-Erber Auto Co. Amount - none, Trade-in-Not Available.	
1968 Ford-Erber Auto Co., Amount-none, Trade-in-none, Cash Difference,	$2,073.75.
1988-Police Pkg.-Erber Auto Co., Amount-none, Trade-in-none, Cash Difference -	$2,043.50.

All bids were referred to the Police Committee for tabulation and to report to the Council at a later date.

The following bids for a one-half ton Pick-Up for lhe Electric Department, were received and opened.

Bidder	Amount
Brown Motors, inc.	$1,985.00
Charlevoix Oil Co.	1,860.80
Erber Auto Co.	1,762.24

All bids were referred to Committee for study and tabulation and to report to the Council at a later date.

Moved by Alderman Hoffmann and supported by Alderman Neff that the bid of the K. Kessler Company of Fremont, Ohio, in the amount of $7,300.00 for the painting and repair of the Water Tower be accepted. Motion adopted by lhe following Yea and Nay vote: YEAS: Aldermen Gill, Hoffmann, Neff, and Whitley. NAYS: None. ABSENT: Aldermen Fochtman and Terrill.

Alderman Hoffmann offered the following resolution, supported by Alderman Whitley:

RESOLUTION

WHEREAS, the Common Council of lhe City of Charlevoix has been instrumental in the formation of the Charlevoix Regional Planning Commission, and

WHEREAS, the said Commission is without funds to cover miscellaneous items of expense,

BE IT HEREBY RESOLVED that the City of Cbarlevoix grant lo the Charlevoix Regional Planning Commission the sum of One Hundred Dollars ($100.00) to be used by said commission for miscellaneous, necessary expenses.

Resolution adopted by the following Yea and Nay vote: YEAS, Aldermen Neff, Gill, Hoffmann, Whitley. NAYS: None. ABSENT: Aldermen Fochtman, and Terrill.

The Finance Committee having examined bills totaling $26,565.51, find them correct and recommend they be allowed. Moved by Alderman Neff and supported by Alderman Gill that lhe bills be allowed and orders for their amounts be drawn. Motion adopted by lhe following Yea and Nay vote: YEAS: Aldermen Gill, Hoffmann, Neff and Whitley. NAYS: None, ABSENT: Aldermen Fochtman and Terrill.

On motion the Council adjourned.

Hugh Mayne, City Clerk.

Charlevoix Hospital

The following persons were admitted recently to Charlevoix Hospital.

Steve Blansky, Charlevoix; Jay Oliver, Charlevoix; Donald Brown, Charlevoix; Ward Probst, Northport, Mich., Mrs. Nellie Chvalel, Charlevoix; Mrs. Mary Hunt, Boyne City; Mrs. Marie Droz, Boyne City; Mrs. Fances Chapman, Bellaire; Mrs. Sharon Lessard, Bellaire, Mich., Mrs. Mary Howe, Charlevoix; Mrs. Lenore Stephens, Charlevoix; Mrs. Vera Baker, Charlevoix; Richard Meyer, Charlevoix; James Wasegesick, Charlevoix; Michael Wallick, Ellsworth; Clifford Pageau, Ellsworlh; Mrs. Linda McKay, Central Lake; Everett Combest, East Jordan; William Williams, Charlevoix; Mrs. Wilma Novoiny, Charlevoix; Charles Vincent, Boyne City; Mrs. Barbara Jean Kerr, Boyne City; Mrs. Sarah Plenta, East Jordan; Mrs. Beverly Farmer, East Jordan; Miss Barbara Ann Tooley, Boyne City; Lional Howard, Mancelona; and Mrs. Judy Mathews, Charlevoix.

The following patients were discharged recently from Charlevoix Hospital.

Mrs. Racbial Howard and baby girl, Boyne City; Mrs. Hazel McMillan, Charlevoix; Bruce Openo, Bellaire; Edward Meesler, Frankfort, Mich., Arthur Hawkins, Birmingham, Mich., Mrs. Lucille Byers, Charlevoix, Allen Rhoades, West Lake, Ohio, Walter Asn, Ellsworth, Mich., Miss Kay Kroll, Ironton, Mich., Howard Otis, Charlevoix, Jay Oliver, Charlevoix, Mrs. Barbara Malmstrom and baby boy, Charlevoix, Raymond Shaw, Charlevoix, Mrs. Anna Henry, Charlevoix, Donald Brown, Charlevoix, Mrs. Lenora Stephans, Charlevoix, Mrs. Patricia Drost and baby girl, Charlevoix, Mrs. Linda McKay, Central Lake, Michael Wallick, Ellsworth; Mrs. Mary Howe, Charlevoix; Mrs. Sharon Lessard and beby boy, Bellaire; William Williams, Charlevoix; Mrs. Olive Dillingham, St. James; Mrs. Frances Chapman, Bellaire; Mrs. Emma Noteware, Bellaire; and Richard Meyer, Charlevoix.

Births

A Girl, Vibeca Lucille, to Mr. and Mrs. Dale R. Foster, Charlevoix, 7 lb. 0 oz. on September 12, 1965.

A Boy, Jeffrey Richard, to Mr. and Mrs. Richard D. Lessard, Bellaire, 7 lb. 6 oz. on September 13, 1965.

A Boy, to Mr. and Mrs. William J. Farmer, East Jordan, 7 lb. 6 oz. on September 18, 1965.

A Boy, to Mr. and Mrs. Joseph A. Plenta, East Jordan, 7 lb. 6 oz. on September 18, 1965.

A Girl, to Mr. and Mrs. Robert Mathews, Charlevoix, 7 lb. 8 oz. on September 16, 1965.

HUNTERS' HAVEN

BE READY FOR THE OPENING DAY . . . WE STOCK EVERYTHING TO MAKE YOUR HUNT A SUCCESS

See our window for a quick Reminder of hunting needs.

ATTENTION HUNTERS

DOE PERMITS

Your have only until October 1st to make your application for a Doe permit. Come in before it's too late.

Rifles AUTHORIZED DEALERS FOR WINCHESTER - REMINGTON

WE TRADE GUNS Guns

Fishing Tackle — STALEY Hardware — Sporting Goods

Thank You-

The "Turkey Shoot" committee of the Charlevoix Rod & Gun Club, wishes to take this opportunity, lo thank all of the Charlevoix business firms that donated prizes for our annual Turkey Shoot. They played a major role in the success of this year's shoot, which was held Sunday, September 19.

Again let us say Thanks to the following firms:

Charlevoix County State Bank
Charlevoix State Savings Bank
LaBlance Insurance Agency
Hess Furniture Co.
Mol Plumbing
Erber Oil Co.
Hooker's Cleaners
Ken's Dodge Service
Harbor Hardware
Lieberman's
Irv's Cocktail Lounge
The Kroger Co.
Oleson's Food Store
Staley Hardware
Jeff's Barber Shop
Neff Bros' Grocery
Dr. Martin
Charlevoix Courier
Fochtman Motor Co.
Jerry's Gulf Service.
Charlevoix Co-Op
Louie's Zephyr Service
Paul Bunyan Lanes
Brown Motors
Kusina Motors
Arcade
Central Drug Store
Charlevoix Oil Co.
Norton Standard Service
Thorpe's Sunoco
Meggison Auto Service
Smith's Texaco
Carey Oil Co.
Paul Reed, Inc.
Bergeon's Clothing
Harbor Hardware
Brow Marina

Our turkey shoot would have enjoyed little success with oul your support.

Charlevoix Schools
Hot Lunch

MENU

For the Coming Week
September 22-29

WEDNESDAY - Baked beans & hot dogs. Cabbage salad, hot rolls and fruit.

THURSDAY - Creamed chicken, mashed potato, buttered peas and peaches.

FRIDAY - Tuna noodle casserole and tossed salad, jello and cookies, egg salad sandwiches.

MONDAY - Chili, crackers, cheese, peanut butter sandwiches, fruit and cup cakes.

TUESDAY - Mashed potatoes, hamburger gravy, cabbage salad and applesauce.

WEDNESDAY - Tomato soup, crackers, cheese, meat sandwiches and apple crisp.

Bread and butter and milk are included in all menus.

A Public Service of The Charlevoix State Savings Bank

DO YOU PLAN TO BUILD?

Plan your financing just as carefully as you plan your home!

Include low-cost financing in your home plans! We'll arrange a home loan on terms that will be geared to your income, at rates that will save you money on the financing. Look into this!

OTHER SERVICES
Checking and Savings Accounts • Safe Deposit
Bank by Mail • Loans for Any Worthy Purpose

The Charlevoix State Savings Bank

Deposits Insured to $10,000

The Bank with the Friendly, Warm Red Sidewalk

FOOTBALL CONTEST

END OF THE SEASON
CLEARANCE
ON ALL USED
RENTAL BIKES

Your Authorized Schwin Dealer
COMPLETE SELECTION
OF NEW BIKES
From Sting-Rays to 10 Speeds

BICYCLE REPAIRS

HARBOR HARDWARE
Open Friday Evenings 'til 8:30
403 Bridge -- Charlevoix -- Phone LI 7-9151
Michigan State U. vs. Penn State (Sat)

GET THE JUMP ON COLD WEATHER!
It's better to have anti-freeze before you need it than to need it before you have it. Get it now!

Complete Winterizing Service
U. of Michigan vs. U. of California (Sat)
WE GIVE GOLD BOND STAMPS
JIMS SHELL SERVICE
Carpenter At Bridge St.
Charlevoix - Phone LI 7-2902

BUY THE BEST FOR MUCH LESS!
Detroit Lions vs. Minnesota Vikings (Sun) NFL
Let Us Get Your Car
Ready For The Cold
Driving Weather Ahead
LOUIE'S Zephyr SERVICE
(Formerly Charlevoix Zephyr Service)

the most beautiful heater in the world...
NEW **COLEMAN**

... The exclusive front Decorator Panel® can be easily changed to provide an unlimited choice of color harmony.
St. Ignace at Petoskey
NOVOTNY'S PLUMBING & HEATING
105 Clinton, Charlevoix Phone LI 7-2641

AN ALL STAR LINEUP OF INSURANCE PROTECTION
* Auto-Fire * Personal-Business
* Homeowners * Life-Bonds
U. of Illinois vs. So. Methodist (Sat)
"Carey Your Insurance"
THE CAREY AGENCY
105 State Street - Phone LI 7-2274

All Types of Covering
* Fine wall to wall carpet
* Inlaid linoleum
* Ceramic tile
* Counter tops
* Floor tile
* Wallpaper

We've built a good reputation on quality!
Gaylord at Harbor Springs
BARTLETT Tile and Carpet
110 Mason St.
Phone LI 7-2884

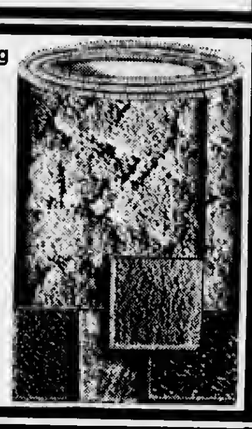

GENERAL INSURANCE
Western Michigan U. vs. Central Michigan U. (Sat)

Protect Yourself Against Loss!

All Types of Insurance
LIVINGSTON INSURANCE AGENCY
A. L. Livingston * R. B. Livingston
Charlevoix State Savings Bank Building
Phone LI 7-6594

STOP AT SUNOCO
. . . .GO WITH CONFIDENCE

THORP'S SUNOCO SERVICE
Petiston at East Jordan
GENERAL REPAIRING
KELLY SPRINGFIELD TIRES
SUNOCO PRODUCTS
Soo Loretto at St. Ignace
1108 S. Bridge St. Phone LI 7-9471

TOPS IN SPORTSWEAR
U. of Minnesota vs. Washington State (Sat)
The latest styles in sweaters, slacks blouses and coats in exciting fall colors.

WHITE STAG
Catalina
LIEBERMAN'S
Shop Fridays 'till 8:30 p.m.

Win $10 Cash

IN THE CHARLEVOIX COURIER FOOTBALL CONTEST

CONTEST RULES

Join in the fun! You can win $10 cash, paid by Charlevoix Courier each week to the person who guesses the most winners of the high school and college football games listed on this page. Shop the ads and read the rules and find out how you can cash in!

1. Read every ad on this page. An important game will be listed in each ad for your selection.
2. On a separate sheet of paper, write the name of each advertiser on this page, and after the advertisers name the name of the team you select as the winner.
3. Be sure and print your name and address plainly on your entry.
4. Mail your entry to: Contest Editor, Box 117, Charlevoix, Michigan. Mailed entries must be postmarked not later than Friday of the week games are to be played. If you prefer you may drop off your entries before 5 p.m. Friday at the Courier office at 101 Clinton, Charlevoix.
5. Contest winners will be announced each week in the Courier.
6. Only one entry per person will be allowed.
7. See copy at the right for Tie Breaker
8. Each entry must be attached to the dateline from Page One of this paper.

TIE BREAKER
Cheboygan Catholic
at Pickford
Total Points to be scored in this game. Write answer on your entry.

See All The Football Action on a
ZENITH
Television set
priced from 139.95
Cheboygan at Onaway
GILL'S Appliance
Bridge Street
Charlevoix

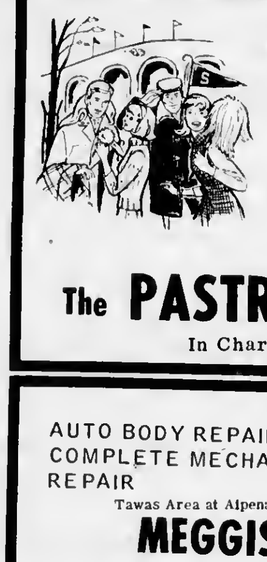

After the Game Serve Bakery Treats . . .
They're Delicious anytime when they're from
Boyne City at Grayling
The PASTRY SHOP
In Charlevoix

AUTO BODY REPAIR-
COMPLETE MECHANICAL
REPAIR
Tawas Area at Alpena Catholic
MEGGISON AUTO SERVICE
Sinclair
SINCLAIR PRODUCTS
24 HOUR AAA & ROAD-AID SERVICE
PHONE LI 7-2102
BRIDGE AT BELVEDERE

Genova
the Perfect HOT & COLD WATER PIPE
that others thought was years away!

U. of Notre Dame vs. Purdue (Sat)
Amateur or Expert-All make perfect installations with Genova Polyvinyl Dichloride Plastic Water Pipe! Say goodbye to water pipes that sweat all Summer!
Keeps Hot Water HOTTER... Cold Water COLDER!
KIT CARSON LUMBER CO.
South Bridge -- Charlevoix -- LI 7-6521

EVERYTHING YOU NEED TO...
BEAUTIFY YOUR LAWN

Now is the best time to fertilize your lawn and shrubs
Rudyard at Rogers City
Lawn Mower Sale
CHARLEVOIX CO-OP
Stover Rd.
Charlevoix

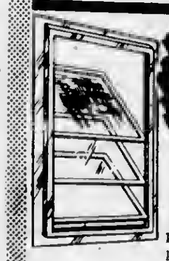

FOR A WARMER WINTER INSTALL
COMBINATION WINDOWS
Be sure winter finds your home snug and warm. It will be with long-lasting, weather-tight storm and screen windows.
DON'T FORGET-
Insulation for your home will pay for itself in just a few years see us for details.
U. of Wisconsin vs. So. California (Sat)

Charlevoix Lumber Co
At The Bridge -- Phone LI 7-2021

GOODYEAR
SURE-GRIP
The No. 1 economy priced winter tire. All new design, new go, new stop grip.
U. of Iowa vs. Oregon State (Portland) Sat.
Get a pair to ease your winter driving
In stock for Immediate delivery

Your Ford-Mercury Dealer
ERBER AUTO COMPANY
102 Clinton Charlevoix

Plumbing and Heating

EXPERTS

Ferris State College vs. Eastern Illinois (Sat)
Liberty 7-6641
MOL Plumbing & Heating
Custom Sheet Metal Service
State at Antrim Street

Get Maximum Efficiency From Your Car
GET AN ELECTRONIC
ENGINE TUNE-UP

No Guess Work -- All Work Guaranteed
Just One Fill Last All Winter
ATLAS PERMA-GUARD ANTI-FREEZE
Manceiona at Charlevoix
Phil **Martins** STANDARD **Service**
Petoskey Ave. Phone LI 7-2461

Hurons Dump Rayders 12-6

The Hurons of Rogers City defeated the Charlevoix Rayders 12 to 6 Friday night in the non-conference opener.

Coach Don Carey says in his opinion the Rayders outplayed the Hurons. "The trouble is we only scored once to their twice," he added.

He said he is sure statistics would support his opinion, but no one has volunteered to keep a running account of yardage gained and other pertinent data.

* * *

THE FIRST Rogers City touchdown came with only 49 seconds left in the first quarter. It climaxed a long Charlevoix drive up the field which ended when Rogers City intercepted the ball on its own 46 yard line. The Hurons moved up the field in two plays, with Tom Gilbertson carrying the ball over. They failed to make the extra point, leaving the score 6-0 at the end of the quarter.

Second quarter play was dominated by ball carrier Mark Bourgoin for Charlevoix and tackle Art Santini for the Hurons. With 28 seconds left to play in the quarter, the Hurons recovered a fumble on the Charlevoix 9, and two plays later Gilbertson again went over the line for the second Rogers City TD.

The lone Charlevoix touchdown came after four minutes of the third quarter. Mark Bourgoin and Steve Smith carried the ball up the field, with Smith taking it over. Charlevoix failed to chalk up the extra point when the ball fell short of the goal posts.

Charlevoix continued to dominate third quarter play, but didn't come close to scoring again.

* * *

IN THE FOURTH quarter, Charlevoix had two promising drives, both of which fizzled. Once, early in the quarter, the Rayders were on the Rogers City 5 yard line, when officials called a 15 yard clipping penalty, ending prospects for a second TD.

Later, Charlevoix got hot again and marched up to Rogers City's 14 yard line before Rick Foley recovered a Charlevoix fumble. The clock ran out without much action on either side.

* * *

COACH CAREY appears cautiously optimistic about this Friday's home conference game with Mancelona, although both teams have suffered heavily in the departing senior department.

FULLBACK Mark Bourgoin is buried under a pyramid of Rogers City tackles. Bourgoin was instrumental in getting the ball in position for Charlevoix's lone TD.

HALFTIME entertainment was provided by Rogers City's well-coordinated marching band. Here band members make a cartwheel. They also played the Charlevoix school song.

CHARLEVOIX FANS line snow fence around playing field to watch game. The city was well represented at the game.

Last weekend, Elk Rapids defeated Mancelona 33 to 6 and last year Mancelona bowed to Charlevoix in their conference game.

City to Host Meet

The 1966 Michigan Amateur Golf Championship will be played at Belvedere Golf Club on June 22 to 26, 1966.

Effective beginning with the 1966 tournament, the qualifying field will be increased from 224 to 249 contestants. Handicap requirements will be reduced from the present six to five or lower and players must have their handicap certified.

Also beginning with the 1966 tournament the 1965 defending champion, medalist, runner up and semi and quarter finalists will be exempted from qualifying and will automatically be ceded a position for the 1966 tournament.

Announcement of the tournament was made by Howie Heilson, co-chairman of the state championship committee of the Golf Association of Michigan.

Study Club Dines

The Shakespeare Study Club luncheon will be Oct. 4 at 1 p.m. at the Park Place Motor Court in Traverse City.

Clubs Are Hosts

The Northern District of the Michigan Federation of Women's Clubs will meet Oct. 13 and 14 at the Weathervane Terrace. Hosts will be the Dickens Study Club and the Shakespeare Study Club of Charlevoix.

Medics to Honor Dr. Saltonstall

Dr. Gilbert Saltonstall, M. D., of Charlevoix, is one of two northern Michigan physicians who will be honored at the Michigan State Medical Society 75 Centennial Session "Medicine and Day" Sept. 24 in Detroit.

Dr. Saltonstall will be recognized for his service on the State Board of Registration in Medicine.

Dr. John R. Rodger, M. D., of Bellaire will be cited for his service on the Michigan Advisory Hospital Council.

The recognition will be given by the medical society at a special "Governor's Luncheon" with Gov. Romney as the featured speaker. Special awards will be presented to physicians who have been elected to state-wide offices and to those serving on state commissions and boards.

"The awards program will recognize the ever-present necessity for physicians to participate in government at all levels," points out Oliver B. McGillicuddy, M. D., Lansing, president of the Michigan State Medical Society.

"We recognize that only by governmental assistance can many public health and mental health measures be carried out, and we applaud the individual physicians who serve on the many advisory boards," the MSMS president declared.

Starts at Albion

Joseph A. J. Olsen, 1 Thistle Downs, Charlevoix, began his freshman year at Albion College Sept. 16.

Lutheran Rally

The Lutheran Women's Missionary Rally will be held at Christ Lutheran Church in Boyne City Sunday Sept. 26. Registration is at 2 p.m. Members are expected to attend from Boyne City, Charlevoix and Petoskey.

Michigan first began issuing license plates in 1910, according to the Secretary of State's department.

Charlevoix Keeps Revolving Trophy

Charlevoix Rod and Gun Club has won for the second time a revolving trophy sponsored by gun clubs in Alpena, Traverse City and Charlevoix.

The four top Charlevoix shooters had a total of 2,160 points, 42 ahead of Alpena's 2,118 and 153 ahead of Traverse City's 2,007.

Individual scores for Charlevoixians were:

F. Zednicek 523; B. Ward 547; C. Milliradt 554; and B. Schaner 536.

For Alpena, Dick Whitter shot 508; Arnie Wellandt 524; Edw. Diem 541; and Stan Kanlecki 545.

For Traverse City, Bill Hill shot 443; Dane Held 529; Lawrence Weber 497; and Gordon Armstrong 538.

Milliradt's 554 made him the high individual scorer.

Boy Scouts

BY LARRY ANDERS

Boy Scout Troop 11, Charlevoix met last Wednesday at the City Hall.

Scoutmaster Louis Edwards showed a movie on the International exchange between Charlevoix and Preston, Ont., scouts.

Mr. Don Anders, council commissioner for Scenic Trails Council, was present to introduce the troop's new neighborhood, commissioner, Mr. Ralph Doan.

ELECTIONS for patrol leaders, assistant patrol leaders and appointments will take place at the next meeting.

Ronny Hoffman was appointed troop scribe for this year.

The patrols discussed the fall round-up. This is a camping activity among the troops in the Northern District on Scenic Trails Council.

Coming Events

To Get Your Coming Events listed here call the Courier (LI 7-6558) By Friday Noon of the week preceding publication.

Wednesday, Sept. 22
--Military Wives presents "Three Little Kittens" At Retarded school, 8 p.m.

Thursday, Sept. 23
--VFW Post meets at Post Home, 8 p.m.

Friday, Sept. 24
--A. A. Meets at Retarded School, 8 p.m.
--Football, Mancelona, at Charlevoix 8 p.m.

Monday, Sept. 27
--Girl Scout Neighborhood meeting at City Hall, 1 p.m.

Tuesday, Sept. 28
--Reserve Football at Boyne City, 7:30 p.m.
--Rebekah Lodge meets at American Legion building, E. Garfield.

Wednesday, Sept. 29
--Band Parents meet in band room, 7:30 p.m.
--Round Lake Lodge Meets at American Legion building, E. Garfield.

We are now booking vacation-home repair and remodeling work for fall and winter. Call now for a "no obligation estimate".

PARAGON CONTRACTORS INC.

COMPLETE BUILDING SERVICE

*COMMERCIAL INDUSTRIAL *RESIDENTIAL
Remodel PHONE LI 7-6446 Repair

BUY YOUR SEASON TICKET
For All Of The "HOME"
CHARLEVOIX FOOTBALL GAMES
(All Athletic Events)

6th Grade and under $2
7th Grade Thru 12th $3.50
ADULTS $3.00

SINGLE ADMISSION
Adults-$1
Student-50¢
6th Grade-25¢ and under

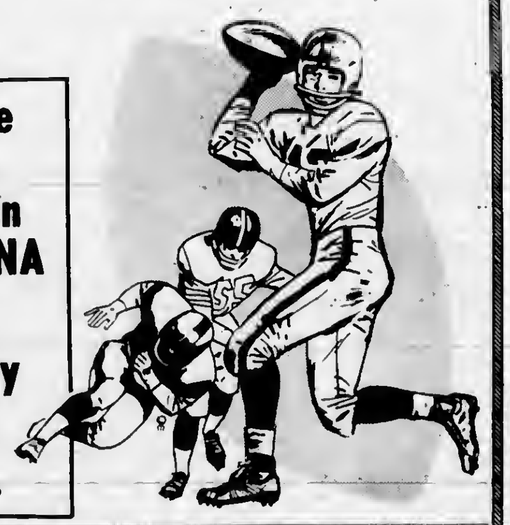

First Home Game Of The Season MANCELONA Here This Friday Night Sept. 24.

This is the number to call today to save money on fuel oil all winter!

■ Look at it this way. If you have not been using golden Superheat, you've probably been spending too much to heat your home. Superheat, alone among all the fuel oils you can buy, is "electrofined" to burn cleaner and hotter than any fuel oil ever has before. And that means you get more heat, better heat, with lower heating bills for the season. Switch to Superheat today...and you'll save money all winter!

Ask about:
• Budget Plan • Certified Delivery
• Automatic Fill Program

Next best heat to sunshine!
"We Try Harder... To Serve You Better!"
LEONARD Superheat
CAREY Oil Company
Phone LI 7-2511
1102 S. Bridge
Watch Mort Neff on Leonard's "Michigan Outdoors" TV show on Thursday evenings.

MICHIGAN BOTTLED GAS SERVICE
Fast and Dependable Service
JIM'S GAS SERVICE
Phone LI 7-9290 or LI 7-2902
Jim Elzinga, Owner
We Fill Your Tanks

on my last car!
How? Through my State Farm Mutual agent. He helped me get financing through a local cooperating bank. And that low cost bank financing really savas you money! Then I insured the car with State Farm too, and with their low rates I savad aven on the insurance! Guass a lot of car owners save like this with State Farm. Say ... why don't you call your State Farm agent?

Your Charlevoix Area Agent
TOM SMITH
320 Trent St. - Phone JU 2-6829
Boyne City
STATE FARM
Mutual Automobile Insurance Company
Home Office: Bloomington, Illinois

Maxbauer's Dairy PRESENTS

This Week in Charlevoix Schools

Friday, September 24
--Varsity football, Mancelona here, 8 p.m.

Monday, September 27
--High School Confraternity of Christian Doctrine classes at St. Mary's School, 7:15 p.m.

Tuesday, September 28
--Reserve football at Boyne City, 7:30 p.m.

Wednesday, September 29
--Band Parents meet at Band room, 7:30 p.m.

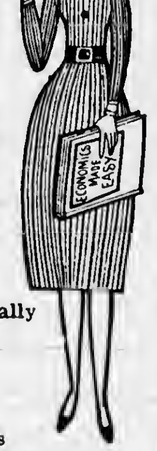

Our Milk is Produced and Processed Locally
It's Better . . . Because It's Fresher

NORTHERN MICHIGAN MILK "PUB OF HEALTH"

Look for this Seal of Freshness on every carton of Maxbauers Milk

AT YOUR STORE...OR AT YOUR DOOR

Maxbauer's Dairy
Charlevoix Phone LI 7-2441

Talk of the Town

Mr. and Mrs. Doyle Richardson and their son-in-law and daughter, Mr. and Mrs. John F. Martin and young son have returned from a weekend visit in Detroit.

Charlevoix residents who were at Steuben north of Manistique for the annual Labor Day weekend bear hunt were Mr. and Mrs. Charles Bergmann and family, Mr. and Mrs. Calvin Gould and family, Mr. and Mrs. Robert Bergmann, Eugene Bergmann and son, Tom, Mr. and Mrs. Kenneth Staley and three daughters and Mr. and Mrs. Lawrence Bergmann and son. They joined hunters from throughout the state in the annual event.

Shirley Gibson has returned from a week's visit in Detroit with her uncle and aunt, Mr. and Mrs. Bruce Doyle, and other relatives.

Thomas Hawley will leave this weekend to spend a few days in Detroit before going to Big Rapids to continue his studies at Ferris State College.

Mr. and Mrs. Frank Novotny and daughter have returned from a Labor Day weekend trip to Sudbury, Ont., and other points of interest in the area.

Elva Leigh Trimble has gone to East Lansing where she has accepted a position at the School of International Studies at Michigan State University.

Mrs. Ernest Sundling and daughters, Lie and Ellen, left last week for their home in Monte Serena, Calif., after spending the summer at their Pine Point cottage.

Mr. and Mrs. Oscar Erickson took their son, Franz to Marquette University over the weekend.

sun time is fun time

When you are comfort ready!

Install AFCO - Comfortmaker Cooling. Today's low cost installation provides more comfort for your comfort dollar—Keeps your home refreshingly comfortable—lets you enjoy your leisure time.

Let us explain all the facts about Comfortmaker Air Conditioning. Every installation designed to meet your individual requirements.

AFCO SINCE 1946

GAS HEAT INSTALLATION CO.

1005 May Street-

Mr. and Mrs. John D. Bingham

John D. Bingham Wed in Detroit

Mr. and Mrs. John D. Bingham are living at 15454 Freeland, Detroit, following a wedding trip to Niagara Falls, Ont.

The Binghams were married Aug. 28 at St. Matthews Church in Detroit, the Rev. Lawrence Burr of St. Joseph Catholic Church in Dearborn officiating. At the end of the ceremony they received a papal blessing as a gift from Rev. Burr.

The bride is the former Frances Ann Sommerfeld, daughter of Mr. and Mrs. Henry Sommerfeld of Detroit.

***

GIVEN IN marriage by her father, the bride wore a white satin floor length, "A" line gown with a white lace train.

Frances Craig was matron of honor. She wore a pink empire style gown with white lace trim. Bridesmaids were Miss Mable Bingham, Diane Steman and Audrey Gurka, who wore costumes similar to the matron of honor's gown.

David Sommerfeld, brother of the bride, was best man, and Jude Sommerfeld, Donald Heise and Gary Chew were ushers.

***

MRS. SOMMERFIELD wore a green brocade dress with gold accessories. Mrs. Bingham wore a green and white jersey with white accessories. Both wore white orchid corsages.

The bride is a graduate of Dominican High School in Detroit and works as a secretary for the Hartford Insurance Co.

The bridegroom is a graduate of Charlevoix High School and Central Michigan University. He teaches mathematics at Franklin High School in Livonia.

Gardeners Elect Mrs. Max Hosner

The Charlevoix Garden Club met Sept. 14 at the home of Mrs. R. E. Mieras. Mrs. A. D. Wright of the Traverse City Friendly Garden Club and president of the district was a guest.

Officers for the coming year are Mrs. Max Hosmer, president; Mrs. Roy Raymor, 1st vice president; Mrs. Wm. Peddock, 2nd vice president; and Mrs. David Fowler, secretary-treasurer.

The first meeting of the new season will be Oct. 12 at the home of Mrs. Hilda Alexander.

Boat Co. Shows 5 Pct. Increase

Business during the 1965 tourist season was about five per cent ahead of last year, directors of the Beaver Island Boat Co. were told at their annual meeting in St. James Sept. 4.

Re-elected were Karl Erber, president; Lloyd McDonough, vice-prestdent; and Archie Lafreniere, secretary-treasurer. Erber and Henry Allen also were re-elected directors for three - year terms. Roger Carlisle is the other director.

The 10th annual meeting of the company was held in St. James parish hall. The meetings traditionally are held the Saturday before Labor Day.

Talk of the Town

Roger R. Roznoski, who formerly served aboard the U. S. C. G. Cutter Sundew and who is now serving in Vietnam, has been promoted to the rank of Lieutenant, Junior Grade. He is executive officer aboard one of the seventeen 92 foot vessels manned by the U.S. Coast Guard in Vietnam. Mrs. Roznoski and family are living at Moclips, Wash., in his absence. Until May, they lived at 207 E. Dixon ave.

Mr. and Mrs. David Garland left recently to return to their teaching duties in the Detroit area.

Mr. and Mrs. Wallace Pitra and daughter, Sandy, were recent guests at the home of Mr. and Mrs. Wallace Bennett.

Mrs. J. L. Knowlton arrived last week from Minneapolis, Minn., to visit her sister, Miss F. L. Edson.

Kay Davis left Monday to enroll at Ferris State College. Her parents, Mr. and Mrs. Rex Davis, took her to Big Rapids.

Mr. and Mrs. Elmer Gibson took their daughter, Shirley, to Big Rapids Monday to begin her freshman year at Ferris State College.

GETTING READY for winter are Chuck Meier (left) and sons Michael, 12, and Charles Jr. 15. The boys are helping their father paint a new starter's shed at the Mt. McSauba ski hill at North Point. Meier, manager of the area, is planning work bees for all interested skiers next Saturday and Sunday, beginning at 1 p.m.

Silage Yields More Protein With Feed Urea

Adding feed grade urea to corn silage when it goes into the silo can save 50 percent or more on the amount of protein that needs to be added to make a balanced ration at feeding time, Ed Rebman, County Extenston Director said.

Ten pounds of uree per ton of silage is a cheap way to add protein, according to dairy specialists at Michigan State University.

Urea breaks down into ammonia and carbon dioxide in both the silo and the cow's rumen. The ammonte combines with acids and makes protein, the specialtsts explained. From 90 to 100 percent of the urea nitrogen is recovered in good corn silage.

MSU research studies and field trials by dairymen have proved that the practice pays off in the milk bucket.

Dairymen putting up silage should weigh one or two loads of silage and determine the amount of urea to be added to equal 10 pounds per ton of silage. Urea can be spread on the top of the loads or add mechanically at the blower as silage is put in silo.

Mr. and Mrs. Otis McKethan and son and daughter have arrived here from Cape May, N. J., to make their home. He will be stationed here with the U.S. Coast Guard.

Mr. and Mrs. Thomas Carey have returned from Mackinac Island where they attended a convention of Petroleum dealers.

DO IT YOURSELF AUTOWASH

Now, 24 - hours a day, you can wash your car in just FIVE MINUTES. With our new and revolutionary POWER WASH, you get instant car beauty with out the inconvenience of the usual delay of manual car washing. And your car will be much cleaner too!

FOR THE FIRST TIME IN CHARLEVOIX COIN OPERATED CAR WASHING

Don Parsel is shown demonstratting the new POWER WASH. For only 25¢ you can wash your car with pressurized detergent that removes all road film, (but never harms car wax or finish) as easily as you would water your lawn. It's so simple to operate, you will ask yourself why anyone would pay up to ten times more for a car wash when they can wash their own car with POWER WASH. Come in for a demonstration and see how you can keep your car bright and shiny with five minute wash job.

25¢ FIVE MINUTE WASH

PARSEL GARAGE

Your Authorized Oldsmobile Dealer

1405 South Bridge Charlevoix Phone LI 7-6575

the Meg Nutting Studio of Dance & Art

235 Grandview Parkway, Traverse City

announces the opening of its' Fall TERM in PETOSKEY

REGISTRATION: 1 to 6 p.m. WEDNESDAY, September 22 at the ELK'S CLUB, Petoskey

CLASSES IN BALLET - TAP - MODERN JAZZ BALLROOM - LADIES EXERCISE - AND NURSERY CLASSES

OWNER-DIRECTOR

NURSERY CLASSES AGES 3 to 5. Wednesdays from 11 to 12 a.m. and to 2 p.m.

MODERN JAZZ, the teen favorite. 7 to 8 p.m.

LADIES EXERCISE CLASSES From 2 to 3 p.m. Ballet stretch and Limbering to keep you slim and trim.

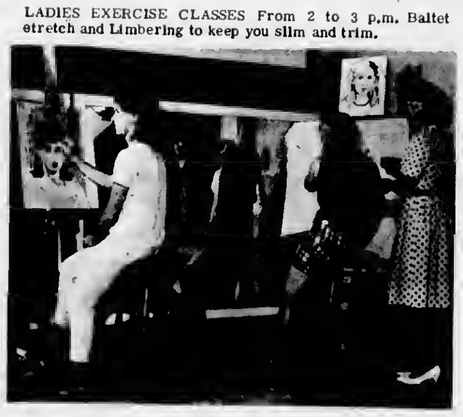

For Further Information and Registration for Classes Call WI 6-8317 or WI 7-6856

OR VISIT THE STUDIO AT 235 GRANDVIEW PARKWAY

SATURDAY CLASSES IN ART AND DRAMATICS—FOR CHILDREN 4th grade and up open to Petoskey students at the Studio in Treveree City.

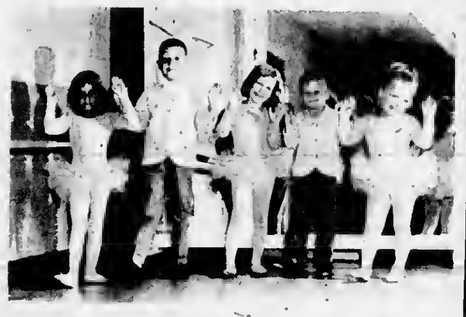

BALLET AND TAP CLASSES FOR CHILDREN Ages 6-18. From 3:30 to 6:30 p.m.

BALLROOM Private or Group Instruction 8 p.m. to 10 p.m.

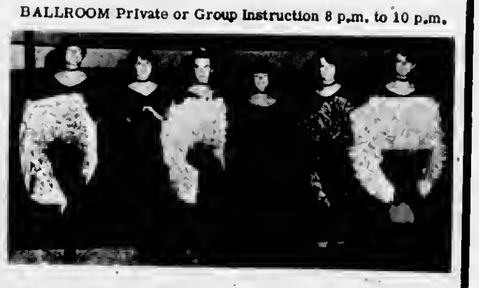

ART CLASSES & DRAMA CLASSES Saturday Children's classes in art. Fourth grade through 12th from 10 to 12 a.m. in Treverse City.

CHILDRENS DRAMATICS CLASSES From 2 to 4 p.m. Saturday afternoons in Traverse City.

"A SCHOOL OF DISTINCTION DEVOTED TO THE ARTS"

Clockwise

With Bob Clock

To a long-time fan of Ernest Hemingway, the Northwestern corner of Michigan is practically holy land. Hemingway Point in Lake Charlevoix, Horton Bay and Walloon Lake are all rich in Hemingway Lore. There also is a striking physical similarity between the Hemingway's who still haunt those parts and the late author that takes the untitled by surprise.

Jay Bundy, who returned to his home in Tucson, Ariz., recently after several weeks at the family cottage on Hemingway Point, is a good example. With a beard, Bundy could pass for the author as a young man.

One of Hemingway's most popular short stories, "Up in Michigan," takes place at Horton Bay. Hemingway makes some interesting comments about the story in his last work, A MOVEABLE FEAST, published by Charles Scribner's Sons last year.

"Up in Michigan" reads like something which might have been written by someone holed up for the winter in a log cabin on the windswept shores of Lake Charlevoix. It wasn't. Hemingway says he wrote the story while sitting in a Paris cafe on the Place St.-Michel, drinking cafe au lait and rum St. James.

* * *

HEMINGWAY says it happened to be a wild, cold, blowing day in Paris, so it was that kind of day in his Michigan story. He had the idea an author could write about some things--like the end of fall--better in one spot than another, and he apparently thought the best place to write about a blustery day on Lake Charlevoix was in a Paris cafe. Hemingway thought it was as necessary to transplant people, from time to time, as other growing things.

The author says he showed the story "Up in Michigan" to Gertrude Stein. The story deals quite frankly, in a way only Hemingway can be frank, with a sex affair involving a hotel maid and her strapping young fisherman lover. Miss Stein said the story was "good" but inaccroachable. She said it was like a well-drawn picture that nobody wants because it can't be shown for reasons of modesty.

Hemingway protested that the language he used was the only way of telling this particular story. Miss Stein, he says, insisted it was pointless to write anything that could not be published in such reputable Monthly as the Atlantic Monthly or The Saturday Evening Post. It goes without saying that "Up in Michigan" was published and has practically reached classical stature among Hemingway fans.

* * *

I was happy to find on the opening day of school that the bicycle is still not only an accepted but a popular means of travel among Charlevoix high school students. In Holly last year, I was the only "kid" who rode a bicycle to school and I felt a little over-awed by all those T-Birds and Mustangs that roared past me into the student parking lot every morning.

We didn't even have a bicycle rack in front of the school, and I had to park my J. C. Higgins alongside the main walk, to the curious amusement of students. Finally, after a semester largely devoted to Henry David Thoreau and his ideas of self reliance, independence and individualism, one boy came and told me he didn't care what anybody thought, he was going to buy a bicycle and ride it to school.

The next day he didn't show up at school, nor the next. On the third day he clambered off the school bus, his head swathed in bandages.

"Where is your bicycle?" I asked when we met in the hall.

"I sold it," he answered, rather curtly. Then he explained: "I was hit by a truck riding it and my folks thought I had better get rid of it."

I'm not certain, but I think I saw him reading something by Carl Marx in the library a few days later.

* * *

As a former teacher, I was extremely impressed with the opening day assembly at the Junior - Senior High School. Mr. Bingham's and Mr. Milligan's remarks were well calculated to launch the student body on a successful school year.

Even more impressive were the students themselves: clean, neat young men with pants that fit and haircuts that made them look like boys; fresh, pretty girls with well-groomed hair and clothes still warm from the ironing board.

In too many schools today, boys are showing up for class dressed like sex offenders and girls like chorus fillies, complete with bottled blonde hair and layer upon layer of spooky eye shadow. The students in Charlevoix are a refreshing change.

CHARLEVOIX COUNTY Republican Party Chairman Arthur Speltz (center) poses with Gov. George Romney (left) and Gen. Lucius Clay, national GOP finance chairman, during party strategy session on Mackinac Island. More than 600 Michigan Republicans attended the meeting.

Do You Have to Pay Workman's Comp?

Are you a business or professional man with one or two employees?

A housewife with full-time domestic help--or an employed mother who hires a baby sitter - housekeeper by the week?

A farmer with three or more regular employees, or one or more employees used at least five weeks at a time?

If so, you have a date with a law, and it's one you should keep early and for sure, because the penalties can be rough.

Michigan's revised workmen's compensation law became effective Sept. 1. It used to apply only to employers of three or more persons, with household and farm employers specifically exempted. Now it affects all employers of one or more persons, including domestic help, as of Sept. 1. Farmers are included beginning next May 1.

* * *

FOR ALL except farmers, the definition of an employer under the new compensation act is: Anyone who employs one or more persons, at least one of whom is employed for 35 or more hours per week for 13 or more weeks within a one-year period.

For farmers there are two rules: One who employs three or more persons for 35 or more hours a week for 13 or more weeks within a one-year period is subject to the full compensation law. One who employs one or more persons for 35 or more hours per week for five consecutive weeks must provide the medical care required by the law, but not the wage-loss compensation.

* * *

ANYONE who may be subject to the employer requirements of the revised law should check with his lawyer and his insurance man. A folder explaining the law for both employer and employee is available from most insurance companies and agents.

Failure to comply with the law could bring an employer a fine for every day of non-compliance. Failure to have workmen's compensation insurance could result in a financial problem or even bankruptcy from an employee claim for work injury under the compensation law.

No figures are available on how many people are affected, either as employers or as employees, but the Sept. 1 application to small business and household employment or the May 1, 1966, application to farm employment. There are "guesstimates," however, that upwards of 50,000 in each category may be required to meet the provisions of the compensation law as employers, with perhaps twice as many affected as employees.

* * *

MANY BUSINESS employers of fewer than three persons and some farmers already are under the compensation law voluntarily, to take advantage of the protection against liability claims by employees which the compensation law provides.

Talk of the Town

Pvt. Thomas W. Brows has the following new address: US 55804194, 1st. Student Enlisted Co., Fort Eustis, Va., 604 12.

Miss Floranz Milner was in Cadillac Saturday where she attended the School and Children's section of the Michigan Library Association meeting.

Mrs. Katherine Antolek of Sesser, Ill., is spending two weeks with her son-in-law and daughter, Mr. and Mrs. Peter Winnick.

Mr. and Mrs. Joseph Sulda have returned to North Riverside, Ill., after spending the wsekond with her brother and sister-in-law, Mr. and Mrs. Michael Raecke. Her mother, Mrs. Helen Raecke, who spent a week here returned to her home in Chicago with them.

Barbare Jarvis of Dearborn spent the weekend with her parents, Mr. and Mrs. Walter Jarvis.

Sign up now for natural Gas.

MORE THAN MONEY . . . PEOPLE ARE OUR BUSINESS

New for our customers only!

CHECK•PURSE

A high-fashion billfold & checkbook combined

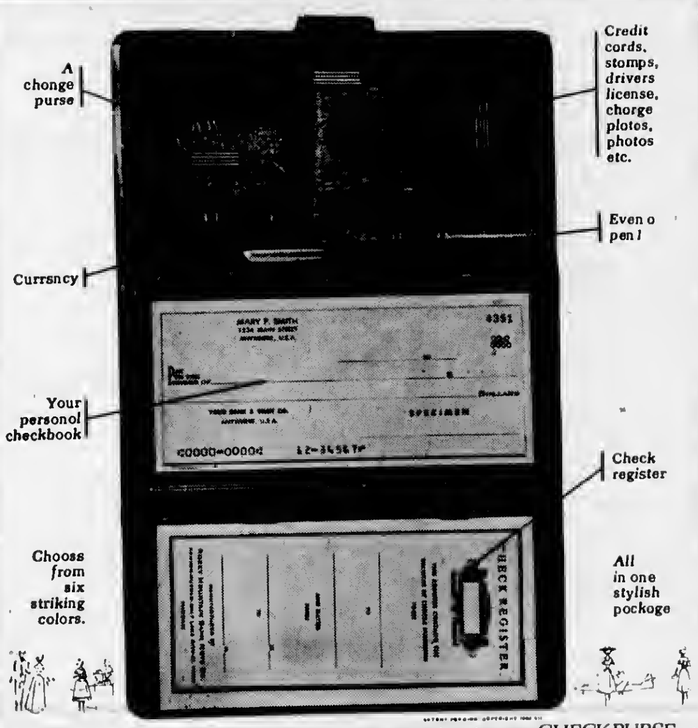

For new customers too...open on account, get your CHECK•PURSE

New exclusive Check•Purse provides a place for everything ... and in such a fashionable manner. Made of durable long-lasting virgin vinyl in an exciting new boucle fabric design. Check•Purse is at home in the best of circles. Makes a great gift to yourself or to a friend. Stop in today, choose from six exotic patterns or fill out the order form below.

Stop in today, or mail coupon. CHECK•PURSE ONLY $1.95 EACH

Please send me, postpaid, ___ Check•Purse(s) in pattern preference ( )
☐ My check for $_____ is enclosed. ☐ Please deduct payment from my account.

Name _____

Address _____

City _____ State _____ Zone _____

Patterns: (1) Persian Red (2) Spanish Gold (3) Mediterranean Blue (4) Roman Sand (5) Oriental Silk (6) Royal French

NEW BANK HOURS: Mon. thru Thurs. 10 a.m. to 3 p.m.
Friday 10 a.m. to 4:30 p.m.
Saturday 9 a.m. to 12 noon

CHARLEVOIX COUNTY STATE BANK

The Bank on The Corner
Member of The Federal Deposit Insurance Corp.
Deposit Insured to $10,000 00

LEONARD

Announcing Another Leonard Friendly Service

GUARANTEED OIL BURNER SERVICE FOR CUSTOMERS AND NON-CUSTOMERS ALIKE

CALL LI 7-2511

CAREY OIL CO.

Distributor of Leonard Products

WEDDING STATIONERY FOR THE BRIDE WHO'S PARTICULAR...

in Regency Script,

HELIOGRAVED*

by the creators of The Flower Wedding Line

(*Heliograving—not to be confused with engraving)

HELIOGRAVING is distinctive raised lettering...rich-looking, elegant.

HELIOGRAVING has that individual look of finest craftsmanship. But it costs only about half as much as you'd expect...and is ready within a week.

Many other styles from which to choose.

CHARLEVOIX the Beautiful COURIER

CHARLEVOIX COUNTY'S LARGEST NEWSPAPER

101 Clinton Street Charlevoix

Our Interior Decorating Service Is Practical, Not Expensive

Home and Business Interiors

Quality
* Furniture
* Carpet
* Wallpaper
* Draperies

Your Headquarters For
☆ SANITAS
☆ SCHUMACHER
☆ STRAHAN

INTERIORS OF CHARLEVOIX

Phone 547-2833

Located in Oleson's New Shopping Center

Hunter Offers Safety Tips

Dear Editor and Fellow Sportsman,

Only a few more days and the bunters will taka to the fields and swamps. Firaarms will of couraa be used which will involve a safety problem. As hunters and shooters wa must always be consctoua of firearm safety. This is the theme of this article. Every hunter and sbooter is duty bound to his fellow human beings to periodically review his gun safety. You probably have seen all this many times before but please for your brother's saka raad on.

The 10 commandments of shooting aafety are;

* * *

1. TREAT EVERY gun witb the raspect due a loaded gun.
2. Watch that muzzle! Carry your gun safely; keep safety on until ready to shoot.
3. Unload guns when not in use. Take down or have actiona open; guns should be carrted in cases to shooting area.
4. Be sure barrel is clear of obstructtons, and that you have ammunition only of the proper size for tbe gun you carry.
5. Be sure of target before you pull the triggar; know identtfying features of gama you hunt.
6. Never point a gun at anything you do not want to shoot; avoid all horseplay.
7. Never citmb a trae or fence or jump a ditch with a loaded gun; never pull a gun toward you by the muzzle.
8. Never shoot a bullet a flat, hard surface or water. At target practice be sure your backstop is adequate.
9. Store guns and ammuntion separately, beyond tbe reach of children.
10. Avoid alcobolic beverages before or during shooting.

* * *

AFTER READING the 10 commandments of shooting safety let us think about our actions during the 1964 hunting season. I am ashamed of myself. If you feel this way too, then we have coma a step in tha right direction already.

Now t give you a few statements to think about.

The primary consideration of all hunters should be safety. When huntting with other sportsmen always, always be conscious of the muzzle and never, never let that muzzle point toward any human being.

We niuat drum this into our minds so hard that evan in the evant of stumble or tnjury the muzzle never swtngs past a fellow sportsman.

Never pick up a firearm without checking to sae if it's loaded, aach and every time, even if you only set it down for five minutes. When showing a gun to a frtend at least have tha courtesy to open tha actton and hold it so that your friend may also obaerve that the firearm is empty. Actually when showing a firearm to friends we should open tha action, maka certain it is unloaded, and keep the action open until just before we put the firaarm away.

BE SURE of the araa behind your game. I hava been struck in the chest by a "frtend" with a shotgun who forgot at the "second of truth" that I was behind his target.

A firearm loaded, action closed, and with safety on, may sometimes fire when dropped or struck sharply. The safety on a firearm ia used only to supplement proper gun handling. It is not infallible.

When someone shows you an unfamiliar firearm, you should laava the firearm strictly alona until someona demonstrates how to open tha action and showa that is is empty.

Be familiar with the gun you are using. I can't omphasize enough the importance of being familiar with your firearm. I have saen soma pitiful casas.

t thank you for our fallow sportamon for reading this article. Good safety and good hunting.

Yours truly,

Bernard L. Schanar,
A Charlevoix Rod and Gun Club member

Michael Bost A2/c has returnad to Turner Air Forco Base, Ga., after spending a weak with his parents, Mr. and Mrs. Guy Bost.

Mr. and Mrs. James Taylor and Dr. Walter F. Hoffman were in Grand Rapids last week to attand the annual fall meeting of the Michigan Municipal League.

Talk of the Town

Albert Wojan left Sunday for Big Rapids where ha was enrolled at Ferris State Collage aftar spending tha aummer with hia father, Anthony Wojan Sr. and Mra. Wojan. He transferred from Davenport Institute.

Mra. Mark Cross Sr. returned home last Wednasday from a weak's visit in Chicago. While there she was joined by Mr. Cross who aails on the Great Lakes.

Mary Ann Cummings has gone to Detroit whara ahe will attand Wayna State University after spending the summer with her parents, Mr. and Mrs. Lloyd Cummings.

Barbara Massmore who has been working aboard the cruise ship S.S. South American arrived home Sunday. Her parents, Dr. and Mrs. H. O. Messmore met her in Grand Rapids and brought her home for a weak's visit before they take her to East Lansing this weekend to return to her studies at Michigan State University.

Call 347-8701 for natural Gas service.

Legal Notice

NOTICE BY PERSONS CLAIMING TITLE UNDER TAX DEED -- Under Sec. 211.140, Compiled Laws 1948.

To the Owner or Owners of any and all interests in or Liens upon the Lands herein described:

TAKE NOTICE: That sale has been lawfully made of the following described land for unpaid taxes thereon, and that the undersigned has title thereto under tax deed or deeds issued therefor, and that you are entitled to a reconveyance thereof, at any time within six months after return of service of this notice, upon payment to the undersigned or to the Register in Chancery of the County in which the lands lie of all sums paid upon such purchase, together with fifty per centum additional thereto and the fees of the Sheriff for the service or cost of publication of this Notice, to be computed as upon personal service of a declaration as commencement of suit, and the further sum of five dollars for each description without additional cost or charges: Provided, that with respect to purchasers at the tax sale held in the years 1938, 1939, and 1940 the sum stated in such notice as a condition of reconveyance shall only be all sums paid as a condition of the tax title purchase, together with ten per centum additional thereto. If payment as aforesaid is not made, the undersigned will institute proceedings for possession of the land.

DESCRIPTION OF LAND, Plat, Addition or other description, Village or City and County:

State of Michigan, County of Charlevoix, to wit: Lot 15, Block 23, Nicholl's Third Addition to Village of South Lake, City of East Jordan, according to plat thereof. Amount paid, one hundred forty dollars and seventy-nine cents ($140.79), tax for the year 1960.

Amount necessary to redeem, $216.19 plus cost of advertising and/or cost of personal service.

Henry Morin
191 Clarence Street
Belleville, Michigan

TO: THERESA BUTTON DEITER and NETTIE A. CHALMERS, last grantees in the regular chain of title of such lands, or of any interest therein, as appearing by the records in the office of the Register of Deeds of said county, at the date of personal service or publication of this Notice.

Walter R. O'Hair
Attorney for Henry Morin
Business Address:
110 West State Street
Mancalona, Michigan

Copyright the Kroger Co., 1965.
We reserve the right to limit quantities.

Kroger-priced means Lower-Priced

Premium Quality Pork . . . like Silver Platter Pork

"NEW STORE HOURS"
Monday thru Thurs...9 a.m. to 6 p.m.
Friday.....9 a.m. to 9 p.m.
Saturday.....9 a.m. to 6 p.m.
CLOSED SUNDAY

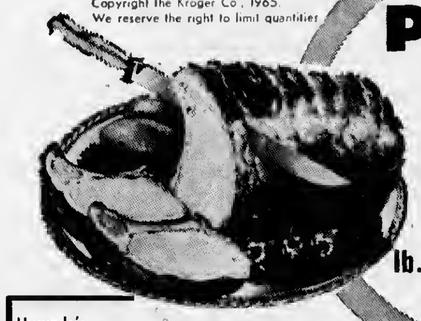

Silver Platter CENTER CUT RIB **Pork Chops** lb. **59c**

Silver Platter BONELESS **Leg or Loin O' Pork** lb. **79c**

Hygrade's Full Shank Half **Smoked Hams** lb. **45c**

Fresh Whole **Stewing Chickens** lb. **23c**

Hygrade's **SKINLESS FRANKS**
Hygrade's Ring or **SLICED BOLOGNA**
Country Club **BRAUNSCHWEIGER** lb. **49c**

Eckrich All Meat **SLICED BOLOGNA** lb. 69¢
Kay Bee Frozen **CUBE STEAKS** 1¼ lb. pkg. 99¢
Fres-Shore Frozen **FISH STICKS 3** 10-oz. wt. pkgs. $1

West Virginia Whole or Half **SEMI-BONELESS HAMS** lb. 89¢
Kwick Krisp **SLICED BACON 2** lb. pkg. $1.49
Peschke's Circus Franks or **LUNCH MEATS** 1-lb. pkg. 69¢
Oscar Mayer **COTTAGE BUTTS** lb. 79¢

Tenderay Boston Rolled **Boneless Pot Roast** lb. 79¢
Tenderay **RIB STEAKS** lb. 89¢
Hygrade's Polish or **ROASTED SAUSAGE** lb. 59¢
Hygrade's Chili Stick or Link **PORK SAUSAGE** lb. 69¢

Spotlight Whole Bean **COFFEE** lb. bag **49c**

VALUABLE COUPON
G 10
Whole Bean **SPOTLIGHT COFFEE** 1-lb. bag 49¢
Limit One — with a $5 or more purchase (excluding beer, wine or tobacco)
Redeem at Kroger thru Sat., Sept. 25, 1965.

with coupon at left & a $5 or more purchase

Country Club **Cheese Food** lb. pkg. **49c**

Kroger Baked SAVE 20¢ **Angel Food Cake** 1-lb. each **39c**

Beautiful SEAMLESS **NYLONS** sizes 9—11 **2** prs. **77c**

Chunk Style **Chicken O' Sea TUNA** 6-oz. wt. can **27c**

BIRDS EYE FROZEN
Peas 10-oz. wt., Cut Corn 10-oz. wt., French Fries 9-oz. wt., Wax Beans 9-oz. wt. **5** for $1

BIRDS EYE FROZEN
Corn—Peas—Tomatoes 10-oz. wt.
Peas w/onions or cream sauce 10oz. wt.
Peas & Potatoes w/cream sauce 10oz. wt. **4** for $1

Vet's Dog Food **25** lb. bag **$1.99**

with coupon at right & $5 or more purchase

Mel-O-Soft **Sandwich Bread** 2 1½-lb. loaves 39¢
Chicken of the Sea **TUNA** 9¼-oz. wt. can 47¢
Apple or Blackberry Frozen **HARRISS PIES** 1-lb 8-oz. pie 39¢
Pennsylvania Dutch Stems or Pieces **MUSHROOMS** 4 4-oz. wt. cans $1
Lindsay **SPICY OLIVES** 4 5¾-oz. cans $1
Kroger Strawberry or Apricot King Size **COFFEE CAKE** 15½-oz. wt. each 39¢
Kroger **INSTANT TEA** 2¼-oz. wt. jar 79¢
Fancy White **EMPRESS TUNA** 2 7-oz. wt. cans 65¢

U. S. No. 1 **Idaho Potatoes** 10 lb. bag **69c**

Diamond Shelled English **WALNUTS or PECANS** lb. 99¢
Ocean Spray **FRESH CRANBERRIES** lb. 29¢
California 138 Size **ORANGES** 2 dozen 99¢

Jonathan or MacIntosh **APPLES** 4 lb. bag **29c** 8 lb. bag **55c**

VALUABLE COUPON
LIBBY **Red Salmon** lb. can **79c**
Limit One — with a $5 or more purchase (excluding beer, wine or tobacco)
Redeem at Kroger thru Sat., Sept. 25, 1965.

VALUABLE COUPON
COUNTRY CLUB **Ice Milk Bars 10c off!**
the reg. price of a pkg. of 12, 2½ fl.-oz. bars
Limit One — with a $5 or more purchase (excluding beer, wine or tobacco)
Redeem at Kroger thru Sat., Sept. 25, 1965.

50 TOP VALUE STAMPS WITH THIS COUPON ON
the purchase of 3 lbs. or more Fresh Ground **Hamburger, Ground Beef Round Ground Beef Chuck or Meat Loaf**
M 1 Redeem at Kroger thru Sat., Sept. 25, 1965

50 TOP VALUE STAMPS WITH THIS COUPON ON
the purchase of a Boston Rolled **BONELESS POT ROAST**
M 2 Redeem at Kroger thru Sat., Sept. 25, 1965

25 TOP VALUE STAMPS WITH THIS COUPON ON
the purchase of a 1-lb. pkg. of Hygrade's **BALL PARK FRANKS**
M 3 Redeem at Kroger thru Sat., Sept. 25, 1965

25 TOP VALUE STAMPS WITH THIS COUPON ON
the purchase of a 10-oz. wt. pkg. of **HERRUD'S ROASTY-LINKS**
M 4 Redeem at Kroger thru Sat., Sept. 25, 1965

50 TOP VALUE STAMPS WITH THIS COUPON ON
the purchase of a 13½-oz. wt. can of Kroger Vac Pac **MIXED NUTS or 13-oz. wt. CASHEWS**
G 7 Redeem at Kroger thru Sat., Sept. 25, 1965

100 TOP VALUE STAMPS WITH THIS COUPON ON
the purchase of a 4 fl. oz. btl. of **KROGER VANILLA**
G 8 Redeem at Kroger thru Sat., Sept. 25, 1965

50 TOP VALUE STAMPS WITH THIS COUPON ON
the purchase of a 3-lb. bag of **YELLOW ONIONS**
P 5 Redeem at Kroger thru Sat., Sept. 25, 1965.

50 TOP VALUE STAMPS WITH THIS COUPON ON
the purchase of 2 pkgs. of **FALL BULBS**
P 6 Redeem at Kroger thru Sat., Sept. 25, 1965.

50 TOP VALUE STAMPS WITH THIS COUPON ON
the purchase of two 1-lb. pkgs. of Kroger **GRAHAM CRACKERS or ZIPS**
G 9 Redeem at Kroger thru Sat., Sept. 25, 1965.

VALUABLE COUPON
G 11
Nuggets **VET'S DOG FOOD** 25-lb. bag $1.99
Limit One — with a $5 or more purchase (excluding beer, wine or tobacco)
Redeem at Kroger thru Sat., Sept. 25, 1965.

50 TOP VALUE STAMPS WITH THIS COUPON ON
the purchase of every 2 Thermo Temp **KING SIZE COOLER MUGS**
14 Redeem at Kroger thru Sat., Sept. 25, 1965.

100 TOP VALUE STAMPS WITH THIS COUPON ON
15 the purchase of any 6 pieces Thermo Temp **SERVING WARE** (excluding Cooler Mugs)
Redeem at Kroger thru Sat., Sept. 25, 1965.

Northern Michigan's Finest Newspaper

CHARLEVOIX COURIER

Editorial Page

WEDNESDAY, SEPTEMBER 15, 1965 PAGE 13

Labor Scarcity in Charlevoix

SO FAR as the labor market is concerned, Charlevoix is -- or at least used to be -- a seasonal town. Sales clerks, waitresses, gas station attendants, cooks and a host of other workers connected with the tourist industry used to troop up north the middle of June from "down below," take care of the needs of tourists, also from "down below", and after Labor Day return "down below" themselves for the winter.

The off-season jobs available in these parts were few and far between. An able bodied man might get work cutting logs in the bush or a girl could do housework for one of the year-'round families.

* * *

TODAY, by contrast, a few manufacturers and businessmen in town are wondering where their winter help is coming from.

Last week, George Banta and Tom Darnton of Lansing announced that they intend to remodel the old Charlevoix Hospital on Hurlbut Street into apartments. The building hasn't been used for 11 years, and like any structure left unattended that long in this climate, it needs considerable work: plastering, rewiring, plumbing, painting, tile laying -- you name it.

Banta and Darnton's big worry at present is where their labor for remodeling the building is coming from.

"We're just hoping we can latch onto a few fellows before Medusa gets hold of them all," Banta said. By "Medusa" he included the Bultema Dock and Drcdge Co. and the John C. Strahan Construction Co. which are just now getting into full swing out at South Point, in preparation for construction of the mammoth Medusa cement plant itself.

* * *

GREAT LAKES Fabrication is another local industry which could use more help, according to owner Jesse Penn. Penn now employes seven men in his metal fabrication business and estimates he could use that many again, but they're just not around -- at least not the right kind of men.

Penn says he doesn't necessarily need skilled workers, just fellow with some aptitude for metal working who are interested in giving a fair day's work for a fair day's pay. He says he doesn't want anyone who quits when the going gets rough, beoause the time and money the company has invested in training that man walk out the door with him.

He mentioned one company in the area that makes a point of giving new employes the dirtiest jobs in the plant the first few days, just to see the kind of stuff they're made of. He said the longevity of one man on a particularly difficult grinding operation was 45 minutes "including the time it took him to check in and out."

Penn said his company and others want to find out right off the bat what kind of worker a man will make so they don't waste money training quitters.

* * *

SAD TO SAY, Penn is having trouble finding "the right kind of men" in Charlevoix, and more jobs are going begging.

Even Chuck Meier is beginning to wonder where he's going to get a man to watch over the ski tows at Mt. McSauba this winter, as required by state law.

The worker scarcity in Charlevoix can be traced, of course, to the long upward surge in the nation's economy. Work has been plentiful throughout the state, and workers tend to gravitate to these areas where they can make the most money.

Skilled workers are at a premium all over. Tool and die makers can write their own ticket in the Detroit area. Ann Arbor needs 200 bricklayers and is paying up to $4.19 an hour. The same goes for metal pattern makers, structural steel workers and electricians.

Even unskilled jobs are plentiful downstate, with 400 assembly line workers needed in Flint alone.

At this stage, it appears that there is going to be stiff competition for workers this winter in the Charlevoix area. It isn't a very comfortable predicament for builders and manufacturers. But it's a heap better than having the men and not the jobs.

Education Is Big Business

If you are over 21 years old, you're practically a senior citizen by Charlevoix standards.

The first day of school is over and the first enrollment figures for the Elementary School and Junior-Senior High School are in. Coupled with figures from St. Mary's Elementary School, they indicate that 1,357--or 27 per cent of the residents in Charlevoix School District--are spending their days in the classroom.

School Superintendent Rex E. Milligan says that both the Junior-Senior High School show increased enrollment this year. Registration at the high school is up a modest 18, to 554 from 536. Registration at the elementary school is up 45, from 616 to 661.

* * *

SIGNIFICANTLY, the largest increase for any single class is the kindergarten where enrollment climbed like a five-year-old on the monkey bars--from 117 last year to 134, an increase of 17 in the one age group.

Other grades showing significant increases were the 11th with 19 more students, the fifth with 16 more, and the fourth with 15 more.

Sister Martin Porres, Principal of St. Marys School, reports that although her enrollment is down nine students, it is still a healthy 143.

* * *

BUT THESE figures don't begin to tell the whole story. At the last school census in May, there were 457 pre-school youngsters waiting-in-the-wings, according to Milligan. There were 99 four-year-olds who will be moving on to kindergarten next year; 104 three-year-olds; 95 two-year-olds; 87 one-year-olds; and 72 infants.

These figures boost the total number of youngsters from infancy through senior high school to 1,814--or 36 per cent of district population.

But still there are holes in the picture. What about Charlevoix area people going on to college and other advanced schools?

William O. Ratigan, High School counselor, says according to his figures, about 200 Charlevoix High School graduates are presently enrolled in colleges, universities, trade schools and other institutions of higher learning, bringing the percentage of the district population in school or about to enter school to about 40 per cent.

There are still about another 100 people under age 21 in the area--those who got jobs, or got married right out of school.

* * *

HOW YOU interpret these figures depends on you as an individual.

Members of the library board might jot them on their scratch pads while weighing the feasibility of going ahead with a new library.

City aldermen might want to do the same while earmarking funds for recreational activities.

Merchants might keep the youthful complexion of the community in mind when placing Christmas orders for clothing, sportswear and sporting equipment.

Even pizza makers might take note when they place their next order for pepperoni and mozzarella cheese.

Fall Color Feast on the Way

ALTHOUGH fall is scarcely here by the calendar, a few reds and yellows are beginning to appear along the highways and byways around Charlevoix.

There is not much color yet, you understand. That's going to take a few more frosty nights. But there's a dap here and there as though someone came through with a brush and palette testing to see which combination of colors best suits an autumn hillside.

In anticipation of the color extravaganza to come, the Grand Rapids Power Squadron has announced its first water color tour of Lake Charlevoix Oct. 1, 2 and 3. By that time the leaves should be at their best and the event is going to introduce a whole new flock of people (estimated at 500) to the beauties of the Charlevoix area.

It is hoped that many of them will return when the weather either gets better -- or worse -- or see what else the Charlevoix area has in store for them.

odds 'n ends

by FRAN MARTIN

Though the softball season is long gone I think this bit deserves mention. . . .There's nothing anymore diehartening than to play ball all summer and never win a game. . . . .Sometimes I think it takes more courage to turn up night after night and play your heart out when it's almost a certainty that you're not going to win then to do just about anything else I can think of. . . .But this is what happened to the Peanut league's Astros. . . Their only win was one they got by default. . . .But such courage did not go un-noticed and just recently the whole team was entertained at a party given by their managers and parents for being such good sports. . .

* * *

EVERYONE got quite a surprise the other day when the first passenger train in some three years passed through Charlevoix. . .I thought someone was kidding me when I was told about it but it was true. . . . .A special train picking up more than 300 passengers at Petoskey. . . .Sponsored by the MRA at Mackinac Island, they were enroute to Los Angeles in an effort to counteract the awful riots staged there earlier this summer. . .Quite an undertaking. . . .

* * *

Some things just don't make sense. . . .At every turn we're asked to keep this great country of ours beautiful. . ."Don't be a litterbug" we're warned at every turn. . ."Preserve the natural beauty" is the hue and cry. . .all of which is fine except that some people who are in a position to do something about it ignore the warning. . . .Who do I have in mind? The people who turned the countryside a horrible brown in the middle of the summer by spraying everything in sight. . .grass, weeds, bushes, flowers, underbrush, everything. . . .Why? Because it's cheaper. . . .Personally I think it's a pretty costly operation . . . especially because everything the spray hits is gone forever. . . . .A waste, if anything. . . .and nothing is any more unsightly than the 'burned' look of the countryside. . . .These people should listen to the conservationists instead of thinking that what's being said doesn't apply to them. . .Isn't that called turning a deaf ear? . . . .

WHILE the road commission is busy desiroying the beauty of the countryside, others are busy planning ways to beautify it. . .Like the Kiwanis club which is planning to plant maple trees throughout the community. . . .I don't know too much about the plans but I understand they have taken this on as a community project in order to keep Charlevoix a well-shaded community. . . .What with modern conveniences such as gas and water where pipes are run underground, electric wires that require the cutting of branches and sidewalks which rob the trees of much - needed moisture, many of our maples have died. . . . .It is the aim of the Kiwanians to replace some of these trees so we will not have a barren community. . . . .A most commendable project I'm sure everyone will agree. . . . .

This is an SOS in behalf of Leader Dogs for the Blind. . . I'm sure that at some time or other you've seen a blind person being led by a dog. . . .I'm equally sure that you've uttered a silent prayer that you have no need for such assistance. . . and have admired the ability of the dog and the courage of the blind person. . . .

READERS of the Sat. Eve. Post received quite a surprise last week when they opened their magazine to find (on pg. 82) an ad bearing the legend "Nuclear power makes a good neighbor" and, with it, a colored picture of our own Big Rock Point power plant . . . Though there were three others, this was the only picture in color. . .And a most eye-catching picture it is, for, in the foreground is Huck Finn-type youngster with a stick for a fish pole, fishing in the stream that runs from the plant into Little Traverse Bay with the sphere and adjacent buildings and the familiar red and white stack forming the background. . . .

And, as per usual, there's a story behind the picture. . . Seems our own Bob Miles, photographer par excellent, was asked to do the picture, using an old theme against the new with the power plant being the new. . . .With a ready made stream at his disposal, why not a boy from the days of Tom Sawyer and Huck Finn complete with straw hat and jeans plus a fishpole?. . . It's really something. . .take a look. . . .Oh yes, the boy in the picture is Bob's nephew, John Goldstick. . .And one other thing. . . .it's a GE ad, for this great company supplied the equipment for Michigan's first operating nuclear plant. . . . . .

Autumn has arrived. . .tho' I'm sure that most of you figured the weatherman's calendar was out of kilter. . .what with the crazy mixed - up weather we've been having. . .

A-Powered Electricity Puts Charlevoix on Map

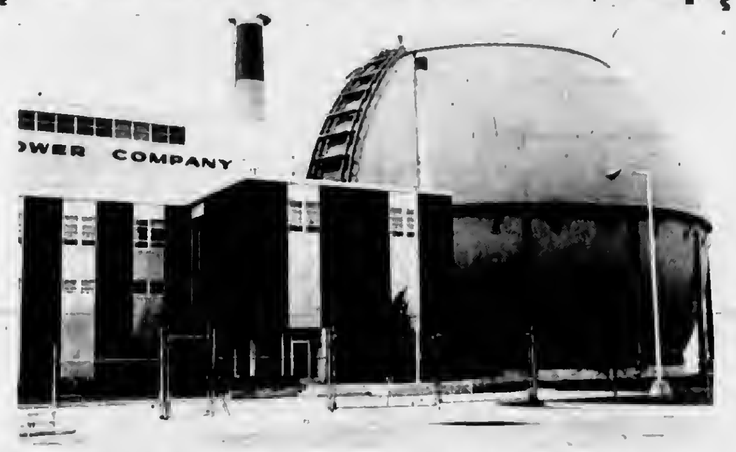

SMOKELESS and practically noiseless, Consumers' Big Rock Point nuclear power plant does little to disturb its wilderness setting.

Charlevoix visitors often are seen staring ominously at electric light bulbs and keeping a safe distance from electric toasters and other household appliances. Sooner or later, they're bound to blurt out: "Does your electricity really come from atomic energy?"

The correct answer to that query, according to Charles England, public relations man for Consumers Power Company's Big Rock Point nuclear power plant, is "Maybe."

England says the electricity produced at Big Rock Point is fed into a Consumers power pool serving many parts of Michigan. Charlevoix families could just as easily be supplied with power ortginating in an old-fashioned hydro-electric plant on the Au Sable River or one of the big steam plants further south.

* * *

ACTUALLY, England, said there is absolutely no difference between electricity produced by the Big Rock Plant and one of the conventional Consumers' plants.

There is a difference, however, in the method of making the steam, which turns the turbines, which causes the generators to make electricity. In conventional plants, tons of coal are burned each day to produce steam. At Big Rock Point, the heat is supplied by atomic fission.

But there is absolutely no chance of an errant atom getting mixed up with the house current and burning the toast or annihilating you when you turn on the television set.

* * *

FROM JUNE through August this year, a total of 52,400 people visited the Big Rock Point plant, England said, bringing the total number of visitors since the plant opened in June, 1961, to 362, 807.

He said attendance this summer was down slightly from last year's 85,800. He laid the drop to cool weather and the fact that the novelty of the Big Rock Point plant is beginning to wear off.

England said visitors don't actually enter the plant proper, but are made welcome at an "information Center" adjacent to the huge spherical structure which houses the reactor.

Visitors may listen to a four-minute recital of plant operations on a tape-and-telephone hookup, watch monitor television sets showing what is taking place inside the plant, and see a 12-minute movie on Big Rock activities. They also are invited out on an observation deck to have a look at the lake through a high-powered telescope.

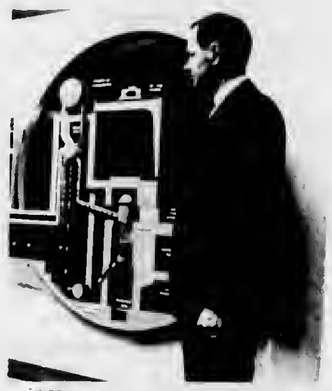

PUBLIC relations man Charles England shows how plant works using three-dimensional wall display.

VISITORS hear four-minute lecture on plant operations simply by picking up a phone and pressing a button.

Know Your Newspaper Better

Equal to the Front Page . . .

That's what studies have shown about the Classified page! Yes, the number of readers who read the "want ads" on the Classified page is equal to the number of readers of the front page. Don't you yourself look at the classified ads every issue? If you are one of the few who doesn't, you are missing both news and opportunity.

Service and News

The classified page provides both. The service of who has what for sale, rent or trade, for how much and where. The news that all advertising carries . . . about products, services, bargains. Just reading the classifieds is fun, and informative. We feel sure you must be a classified page reader . . . keep it up. But if you are one of the few who isn't, try it . . . this issue!

CHARLEVOIX *the Beautiful*

COURIER

CHARLEVOIX COUNTY'S LARGEST NEWSPAPER

101 CLINTON STREET, CHARLEVOIX, MICHIGAN

Draft

(Continued from page 1)

L. Poole, Edwin R. Williamson, Willard J. Blallas, Ronald L. Murray, Konnoth A. Battorbee, Carl E. O'Brien and William R. Bell.

Going from Boyne Falls will be Dennis K. Craig, Dorothie J. Gillespie and David L. Park. Ellsworth will send Norman L. Coolman and Walloon Lake Dennie F. Massey, Ronald D. Cooper and Kenneth W. Meadows.

$66 Million Saved Clevenger Reports

Savings of more than $66 million for the Federal Government in the first six months of 1965 due to improved manpower management are reported by Congressman Raymond F. Clevenger (D-11th District).

The savings were revealed in a 26-page report prepared by the House of Representatives Subcommittee on Manpower, of which Clevenger is a member.

The subcommittee, Clevenger said, has used every means at its disposal to accomplish more efficient operation of government agencies.

"AT THE END of June we requested reports from the 26 largest departments and agencies to see what progress they had made in putting these money-saving practices into effect.

"We discovered that more than $66 million has been saved. However, much more can be done, and will be done. The subcommittee will keep its pressure on all departments to eliminate duplication of work and use the most economical purchasing programs."

The subcommittee's 26-page report summarizes management improvement accomplishments resulting in savings of a few thousand dollars to hundreds of thousands of dollars. Clevenger cited these examples:

Reorganization of the Bureau of Customs saved $9 million.

THE NAVY will save nearly $7 million, thanks to suggestions submitted by its employees and sailors.

The National Arboretum in Washington, D. C. will save more than $8,500 a year by using empty food cans, obtained free, instead of flowerpots for young plant stock in greenhouses and by using heavy paper bands instead of plastic containers for the same purpose.

The Department of Commerce will save $950,000 by centralizing its purchases.

"There are dozens of examples like these of big savings and little savings in our report," Clevenger said. "Because we have the backing of President Johnson, I believe this is only a start and that in our future reports the subcommittee will be able to reveal even bigger savings."

Lions' Governor Plans to Visit City on Oct. 4

Arthur L. "Art" Finch, governor of Michigan District 11E, Lions International, will make an official visit to the Charlevoix Lions Club Oct. 14.

Finch is a graduate of Michigan State University and a veteran of World War I.

Until recently, he and his wife, Bernice, operated a commercial bookkeeping service in Frankfort. Since becoming a member of the Frankfort Lions Club, he has held the office of tail-twister, treasurer and president.

He subsequently was elected to the office of zone chairman, deputy district governor and district governor.

Finch will bring with him a display of gifts made to all district governors elect at the 1965 Lions International convention in Los Angeles which he attended.

New Plates Are Beige and Blue

If you like beige (tan) and blue, you'll be happy with the color combination of the 1966 Michigan license plates. Announcement was made recently by Secretary of State James M. Hare.

Contest

(Continued from page 1)

Mike missed on only four games. He picked Alabama over Texas Christian, Traverse City over Sault Ste. Marie, the University of Illinois over Oregon State, and the Los Angeles Rams over the Detroit Lions. The games went just the other way.

Mike's closest runner - up missed five, so there was no need to resort to the tie - breaker. (Incidentally, the total score in the Southern Methodist U. - Miami tie - breaker game was 10.)

* * *

MRS. HILDA Gibson of the Courier who checks all entries says that several were disqualified because they failed to include the dateline from Pg. 1 of last week's courier.

She said several contestants also failed to figure the total score of the tie-breaker game, but simply gave the winner. In event of a tie, the contestant who comes closest to the total points scored in the tie-breaker game will win.

The contestant entering the contest from the furthest distance was Dave Smith, a student at Central Michigan College in Mt. Pleasant, who receives the Courier.

This week's contest and full instructions appear on Pg. 8 of today's Courier.

Chest

(Continued from page 1)

He also said that united giving helps keep collection costs to a minimum, putting more dollars to work for worthwhile purposes.

Final phase of the drive--home solicitations --- got underway Monday with a kick-off coffee at the Weathervane Terrace.

* * *

PRECINCT CAPTAINS heard pep talks by Bourgoin, Community Chest president Don Anders and Mrs. Charles Duerr, Community Chest secretary.

Rainy weather kept many workers from attending the meeting, but about 35 showed to receive final solicitation instructions. Door-to-door collections will continue until the entire city is canvassed.

Although the drive didn't start officially until Sept. 13, preliminary collections were made during the summer among seasonal residents and businesses, with donations amounting to more than 20 per cent of the goal.

Serving coffee and doughnuts at Monday's get-together were Mrs. Robert Anderson and Mrs. Phil Martin.

A general description of the agenda and details of what took place at the convention will be given, along with Finch's views on what makes Lions International the largest service organization in the world.

Foreign Job Tests Scheduled Dec. 4

Young men and women interested in careers in the U.S. Foreign Service should apply immediately for tests that will be given in Upper Michigan, Dec. 4, Congressman Raymond F. Clevenger (D-11th District) announced.

The tests will be conducted in Marquette and Gaylord, Clevenger said. To take the tests persons must write to the Board of Examiners for the Foreign Service, Department of State, Washington, D. C. 20520, requesting a copy of State Department Form DSP-24. This form must be filled out and returned by mail no later than Oct. 18, Clevenger said.

Applicants for the December 4 written tests must be at least 21 and under 31. Exceptions are made for persons 20 years old who have completed their junior year in college.

* * *

THE WRITTEN examinations, Clevenger said, are the first of five stages in the selection process.

"To fulfill its responsibilities, the State Department must attract the most imaginative, dedicated minds that our country can supply, Clevenger said. "There are young men an women of this caliber in Upper Michigan and I hope they will take advantage of this opportunity to serve their country and find a challenging and satisfying career for themselves."

Salaries in the Foreign Service start at $6,050 and range up to $27,000.

Pair Face Trial on B&E Charge

Lonnie Ray McBee, 20, of Detroit, and Alfred Frank Gregwaro, 22, of Boyne City, have been bound over to the October session of Charlevoix County Circuit Court on a charge of breaking and entering.

The men are charged with entering a cottage owned by T. Freeman in Hudson Township and taking foodstuffs, according to Justice John Connolly.

Dredge

(Continued from page 1)

submerged at the harbor entrance last week before heavy weather sets in.

The pontoons and dredged material will provide a road out into the lake which will enable Bultema to refuel its dredges on the scene, rather than bringing them into Charlevoix Harbor. The pontoons and roadway will be removed when the harbor is finished.

The Big John, the largest piece of equipment on the job, arrived in Charlevoix Friday.

DARREL'S
BARBER SHOP

NOW OPEN
TO SERVE YOU

LOCATED AT 109 ANTRIM ST
(Formerly the Petgas Bldg.)

HOURS:
Open Daily 8 a.m. to 6 p.m.
Monday thru Saturday

LOOK YOUR BEST!
GET YOUR HAIRCUT
AT DARREL'S

We once met two crazy galoots
Whose beards you would have to call beauts
And they wanted the brushes
That covered their mushes
Insured against fire from cheroots.

* If it's valuable and burnable, insure it at

Bridge & Hawley
INSURANCE
CHARLEVOIX COUNTY STATE BANK BLDG.
Charlevoix

representing:
Hartford Fire Insurance Company
of THE HARTFORD Insurance Group, Hartford 15, Conn.

ELK RAPIDS
NOTICE TO Cinema PATRONS
ON WEDNESDAY AND THURSDAYS
beginning October 6 - 7 for a TEN WEEK period
THE ELK RAPIDS CINEMA WILL PRESENT
THE SIXTH ANNUAL
NORTHWESTERN MICHIGAN COLLEGE FALL SERIES
OF FAMOUS AND OUTSTANDING MOVIES

- The Public Is Cordially Invited
- Special Student Prices
- Special Group Prices
- N.M.C. Students Admitted By Activity Card

A post card to NMC SERIES — ELK RAPIDS CINEMA will bring you our schedule. Enjoy some of the great movies of our times in the quiet relaxed atmosphere of the Cinema. Complimentary coffee at intermission. Regular Friday Saturday shows as usual.

Now there are two kinds of Hush Puppies® casuals!

Brushed leather

Smooth leather

Carey's Boot Shop
weekday 9-5:30 Friday 9-9

Hush Puppies®
Casuels only by Wolverine

WE'RE FAMOUS FOR THRIFTY FOOD BUYS

LEAN, DELICIOUS, SWEET
SMOKED PICNICS LB. 33¢

Spartan Sliced
BACON Lb. Pkg. 69¢

Tender Sliced
LIVER LB. 49¢

FRESHLY GROUND
HAMBURGER 3 LB. $1.39

Sunny Ripe
BANANAS 2 Lbs. 29¢
Home Grown
CAULIFLOWER Head 29¢
New Tokay
GRAPES 2 Lb. 29¢

SPARTAN
BLEACH Gal. 39¢

CAMPBELL'S
TOMATO SOUP 3 10 3/4 oz. Can 29¢
SPARTAN
COFFEE Drip or Regular Lb. 69¢
SPARTAN
SALAD DRESSING Qt. 35¢
SPARTAN FROZEN
ORANGE JUICE 6 6 oz. Cans $1

Everyday Low Price
GERBER'S STRAINED BABY FOOD
10 JARS 93¢

Brach's
CHOCOLATE CHERRIES 12 oz. 55¢
Modess
SANITARY NAPKINS 12's 35¢
Shelled
ENGLISH WALNUTS lb. 99¢
Regular Size
SCOTT TOWELS 2 Rolls 35¢

MULLER'S
OVEN FRESH
JELLY ROLLS
12 oz. Size 29¢

Member SPARTAN STORES
NEFF BROTHERS
QUALITY FOOD STORE
FREE DELIVERY - PHONE LI7-6541

HOAG & SON FILE
SPRINGPORT, MICHIGAN

Bowling News Starts Today

Page 9

CHARLEVOIX the Beautiful COURIER
CHARLEVOIX COUNTY'S LARGEST NEWSPAPER
Vol. 68, No. 46 16 Pages | CHARLEVOIX, MICHIGAN, WEDNESDAY, SEPTEMBER 29, 1965 | 15¢ a copy In county $4 a year

State Scraps Road Plan

COURIER WEATHERMAN Harry Ladd shows rainfall recording device in his backyard on Park Ave.

Weather Summary Starts in Courier

Beginning with this issue, the Charlevoix Courier will carry a weekly weather summary, supplied by Harry Ladd, 714 Park Ave.

Although there is no U. S. Weather Bureau in Charlevoix as such, Ladd does supply the U. S. government with information on local precipitation and temperatures.

His weekly summary for the Courier will include the high and low temperatures for the week, from one Monday afternoon to the next, as well as the amount of rainfall or snowfall.

* * *

LADD, an auditor for the Michigan Employment Security Commission, has two pieces of equipment for measuring rainfall. One of them is an experimental device surrounded by free - swinging metal strips which the Weather Bureau feels may give a more accurate reading than conventional recording devices.

The metal strips block gusts of wind, resulting in a more even fall.

The container holding the rain is actually 10 times larger than the tubular recording device inside. To get correct reading, Ladd measures the water in the container and divides by 10.

Now for the weather news. Ladd says in the past week, Charlevoix has .81 of an inch rain, considerably less than Charlevoixians might expect after fighting flooded gutters and leaky basements all week.

A high temperature of 72 degrees was recorded Sept. 21. The low was 28 degrees on Monday, Sept. 28.

Ladd said if any snow fell on the area Saturday night, it melted before dawn Sunday. He says he often has noticed that what is rain on the lakeshore where he lives turns to snow three or four miles inland.

Dredge Big John Back in Service

The clam shell dredge "Big John" has moved out into Lake Michigan again with a boom 30 feet shorter than she started with.

The mammoth piece of dredging equipment, which is being used to construct a temporary harbor off shore from Medusa Cement Co. property on South Point, was disabled early last week when the 110-foot boom crumpled due to metal fatique or imperfect welds.

Russ Leyman, project superintendent for the Bultema Dock and Dredge Co., had the rig towed into Charlevoix Harbor while the dredge "Big Joe" out of Cheboygan salvaged the broken boom section.

Shortening and welding the two sections together took just a week, with crews working 'round the clock.

Armour Circus Arrives in City

The Armour Circus, featuring 65 animated robots from West Germany, will be on display at Oleson's Food Store at the shopping plaza through Oct. 9.

Valued at $14,000, the mechanical figures are part of a big promotion program featuring weight guessing and mystery shopper contests, according to Manager Bill Cooper.

Monkeys...

...and clowns

Wednesdays, Fridays and Saturdays this week and next the store will offer hot dogs and coke for 10 cents, bags of popcorn for a penny and candy apples for a dime.

* * *

IN THE WEIGHT guessing contest, customers will be asked to guess the weight of store personnel. Winners will receive produce prizes. In the mystery shopper contest, a careful description of a shopper picked at random will be given over the store's public address system. The shopper who spots the correct customer will get a prize, along with the customer described.

Highlight of the two-week celebration will be the animated displays which will be located throughout the store. Animals of all descriptions--camels, elephants, polar bears and rabbits--along with an assortment of miniature human figures will move about, sing and play musical instruments.

David Lyons of Jackson is traveling with the exhibit, helping to set it up at the various stores where Armour products are sold.

Chest Drive Hits 75 Pct. of Goal

The Charlevoix Community Chest drive has reached about 75 per cent of its $12,709 goal, according to chairman Frank Bourgoin.

Bourgoin urged all workers to report their pledges and gifts as promptly as possible so that an accurate accounting can be made by the end of the month.

* * *

SO FAR, the commercial division is the only one with a complete report. Indications are the division has achieved its goal and then some.

The industrial division is nearly complete, although returns from American Mold are still outstanding.

In the professional division, the hospital, Air Force Base, the Sundew and the Post Office are yet to be heard from.

* * *

MONEY collected and pledged in the drive will go toward the support of about 50 health and community services in the Charlevoix area, Bourgoin said.

New Writers Join Courier

Two new correspondents have joined the Courier.

They are Mrs. Anne Osterbaan who will handle Ellsworth news and Mrs. Jasper Warner who will handle Barnard news.

Mrs. Osterbaan may be reached days at LUzon 8-2322. After 5 p.m. and Saturdays she may be reached at LUzon 8-2433.

Mrs. Warner may be reached at LIberty 7-2025.

Both correspondents will appreciate your prompt reporting of news events to make sure they reach the Courier in time for publication.

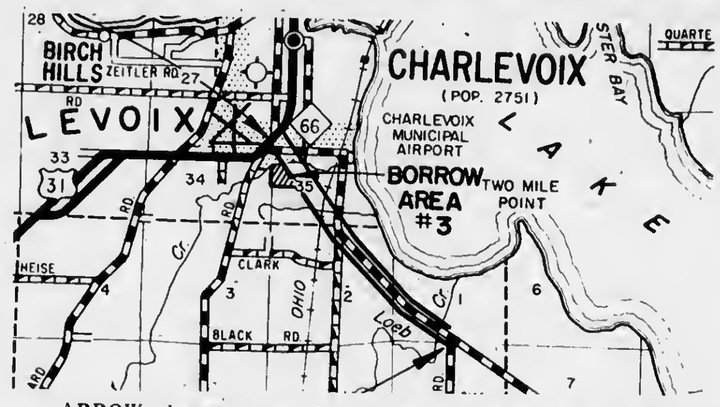

ARROW shows proposed re-location of M-66, a plan which has now been scrapped by the state. New route would have eliminated sharp turns.

THIS TRACT of land east of the cemetery entrance is the parcel wanted by the state. Charlevoix wouldn't sell until replacement grave sites could be found.

Places Blame on City

The State Highway Department has postponed indefinitely its plans to relocate and improve about two and one-half miles of highway M-66 linking Charlevoix with Ironton and East Jordan.

The state blamed Charlevoix's reluctance to part with two and one-half acres of city cemetery property for the cancellation.

The city has said it is perfectly willing to sell, but wants to secure other vacant land adjacent to the cemetery before giving up the property.

* * *

STATE HIGHWAY Director Howard E. Hill said total cost of the scrapped project was $446,000. Bids for the work were to have been asked in February.

According to Hill, plans had to be dropped when the city refused to consider $9,700 in settlement for a 2.5-acre parcel of municipally-owned land located immediately south of Slover Road in Charlevoix.

He said acquisition of the parcel is necessary for relocating M-66.

Hill said the Department made an offer based on the fair market value but city representatives demanded the state obtain and then exchange.

(Continued on back page)

Courier Ads Find Renters

Whenever Mrs. Jack Fels of Antrim Street has an apartment for rent, she tells the Courier to run her ad three weeks.

"Then I always have to call up and cancel because someone picks up the apartment the first day," she says.

Why not let some of Mrs. Fels' good luck rub off on you?

Place your ad with the Courier by phoning LIberty 7-6558, or drop off your copy at the office at 101 Clinton St.

Plum for Plumms

MRS. GEORGE PLUMM
What Next?

Mrs. George Plumm, 102 W. Lincoln, is the first woman to walk off with the $10 prize in the Charlevoix Courier's football contest. The contest is in its second year.

Mrs. Plumm, who says she has never won anything before in her life, is particularly anxious to show the prize money to her nephews, who teased her when she was filling out her entry about some of her choices.

To rub it in, Mrs. Plumm said she might even share some of her prize money with nephew Richard Plumm, 14,

(Continued on back page)

'Copter Aids Injured Man

The Coast Guard helicopter at Traverse City was pressed into service Monday when a seasonal resident on Beaver Island fell from the roof of the cottage he was shingling.

The victim was Gerald Hilbink, 60, of Holland who lost his footing and fell ten feet to the ground.

Hilbink was working on the family's new summer cottage, located at the south end of Lake Geneserth, about three miles from St. James.

* * *

HILBINK was suffering considerable pain, and the island's only physician, Dr. Howard Haynes, had left on the early boat for Charlevoix and was expected to be gone most of the day.

The injured man was placed on a heavy sheet of plywood and taken to the island airstrip in the back of Vernon LaFreniere's station wagon.

Then Coast Guard headquarters at Charlevoix was contacted about removing Hilbink to Charlevoix Hospital. Guardsmen here notified Traverse City, and within minutes a helicopter was enroute to the island, accompanied by a sea plane escort.

Using the plywood as a stretcher, Hilbink was lifted into the aircraft and taken to Charlevoix Airport. Winchester's ambulance met the 'copter and Hilbink was rushed to Charlevoix Hospital.

At the airport, the patient was examined briefly by Dr. Haynes, who happened to be at the airstrip enroute back to the island from Traverse City.

X-rays at Charlevoix Hospital indicated Hilbink had broken several ribs on the right side in his fall, according to Dr. L. E. Grate. He was placed in a body splint and is reported resting comfortably.

Mrs. Hilbink, who accompanied her husband aboard the 'copter from the island to Charlevoix, said Hilbink has been a building contractor for 30 years without an accident.

While their cottage is under construction, the Hilbinks have been staying at the Kempker cottages. They had been on the island one week.

BEAVER ISLAND vacationer Gerald Hilbink is removed from Coast Guard helicopter at airport en route to Charlevoix Hospital. Hilbink suffered broken ribs when he fell from the roof of his new cottage.

Final Plans Made for St. Marys Fair

Final arrangements have been completed for St. Marys School Fair Saturday, Oct. 9, in the School Hall from 4 to 8 p.m.

Co - chairmen announce there will be three new booths this year. Mrs. William Haggard will head the make-up booth where boys may become "clownfaces" and girls can doll up like their favorite movie stars.

Children will be able to add to their costumes by visiting the hat booth under the chairmanship of Mrs. Ted Browe.

A duck pond, with Mrs. Bernard del E'Toile as chairman will cater to younger children with plastic ducks floating in a tub of water. Youngsters will catch a duck and receive a prize corresponding to the number on the duck.

***

ANDREW PETERS will be attending the ring-the-bottle booth designed for young adults and featuring large stuffed animals and new dolls as prizes.

Other booths to tempt the fairgoer will be the dart game, George Mosey chairman, and the grab bag, Mrs. Louis MacKenzie chairman.

Fishermen can try their skill under the direction of Mrs. Charles Sonnenberg at the fish pond. Gold fish will again be swimming around under the watchful eye of Mrs. Frank Bourgoin.

Appetites will be satisfied

(Continued on back page)

KAREN AND JOE MURDICK from St. Marys School sell Fair Festival tickets to Tom Erber of Erber Auto Co. The Fair will be Oct. 9.

Two More Sailors Join Local Lifeboat Station

FRANK HARANGOZO

OTIS MCKEITHAN

Two newcomers to the Coast Guard Lifeboat Station at Charlevoix are Frank Harangozo, 18, a seaman apprentice, and Otis McKeithan, BMC, a veteran of almost 18 years in the Coast Guard.

Harangozo joined the local unit in August after enlisting in the Coast Guard June 15 in Randolph, Ohio, his hometown.

He came to Charlevoix after nine weeks of boot training at Cape May, N. J.

MCKEITHAN, who also came to Charlevoix from Cape May, started his service career in the Army. After serving at Ft. Jackson S. Carolina, Japan, Korea, Ft. Hood, Texas, he was discharged. Then he joined the Coast Guard and has been in ever since.

Aside from Cape May he has been stationed at Norfolk, Va., and Groton, Conn.

He and his wife, Lita, have two children, Nancy, 17, and Jim, 10. They live at 305 Clinton St.

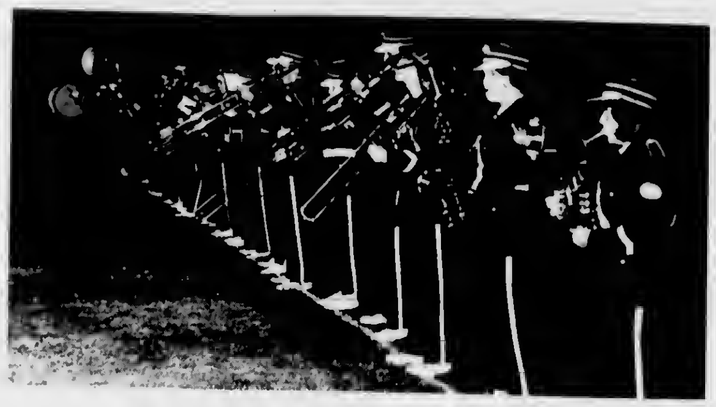

THE CHARLEVOIX HIGH SCHOOL Marching Band got off on the right foot with a rousing halftime demonstration at the Charlevoix-Mancelona game Friday night. Wet weather kept the band from practicing outside until just before game time, but the precision demanded by director Clarence Odmark paid off on the parade ground. Temperatures which plunged into the 40's didn't make their task any easier.

Talk of the Town

Nancy Snider, Patti Penn and Roberta Hiller have returned to their studies at Central Michigan University after spending the weekend with their respective parents.

Robert Bergmann has enrolled at Michigan State University in East Lansing after enjoying a week's vacation trip with his parents, Mr. and Mrs. Richard Bergmann.

Jill Stewart, who has been a patient at Henry Ford Hospital in Detroit for several weeks, was transferred to the Charlevoix Hospital Saturday. She is the daughter of Mr. and Mrs. Harry Stewart.

Mrs. Jerry Green and her son, Thomas Martin, left last week for a two weeks visit in Dayton, Ga., with her son-in-law and daughter, Mr. and Mrs. Ritchie Young and family.

John Duerr, a freshman at the University of Michigan, has pledged Sigma Nu fraternity which is also his brother, Tony's, fraternity. They are the sons of Mr. and Mrs. Charles A. Duerr.

Mr. and Mrs. T. R. Weidman had as their guests last week his brother-in-law and sister, Mr. and Mrs. Howard Lasch of South Euclid, Ohio.

Mr. and Mrs. Carl Gordon and his sister, Miss Ann Gordon, visited several days last week with friends here while on a northern Michigan vacation trip. They are former residents.

Charles Bellinger, Frank Novotny and Phil Martin of Charlevoix and Fred Vogel of East Jordan have returned home from a week's fishing trip near Iron Bridge, Ont.

Mr. and Mrs. Richard Edwards left Thursday for Albion where they attended the wedding of her nephew, James Anderson and Judith M. Finnegan on Saturday. They went on to Birmingham before returning home Sunday.

Talk of the Town

In Traverse City last week for a meeting of District 5, Federated Garden Clubs of Michigan, were Mrs. Harley Ochs, Mrs. Max Hosmer, Mrs. Curtis Burlin, Mrs. Ross Alexander, Mrs. William Paddock, Mrs. Harry Ladd, Mrs. H. E. Paddock, Mrs. Norma Moerland, Mrs. Ralph S. Hamilton, and Mrs. Woodrow Wilson.

Diane Uhrick has returned to her studies at Michigan State University and her brothers, Jack and James, have enrolled as freshman students at the same school. Their mother, Mrs. John Uhrick, took them to East Lansing.

CHARLEVOIX the Beautiful COURIER
CHARLEVOIX COUNTY'S LARGEST NEWSPAPER

Charlevoix Courier Corp.
101 Clinton Street, Charlevoix, Michigan
Phone LIberty 7-6558

Published each Monday and Wednesday mornings at Charlevoix, Michigan. Second Class Postage Paid at Charlevoix, Michigan. Second Class Postage Paid at Charlevoix, Michigan

SUBSCRIPTION RATES

	In County	Elsewhere
One year	$4.00	$5.50
6 months	2.75	3.75
3 months	2.00	3.00

ALL SUBSCRIPTIONS MUST BE PAID IN ADVANCE
Member of The Michigan Press Association.
Affiliate Member National Newspaper Association.
National Advertising Representative
Michigan Weekly Newspaper, Inc., 257 East Michigan Ave., East Lansing, Michigan

BE BRECK BEGUILING WITH HORIZON STYLING WAVE

The new look is the short, smooth look . . . with soft, pliable waves. Get it today!

Beautiful Hair BRECK

Wal-Mar Coiffeur Shop
Located in Oleson's Shopping center for Appointments
PHONE LI 7-2224

Convert your home or business to economical Natural Gas heat today and pay nothing until July 1, 1966.

This is the number to call today to save money on fuel oil all winter!

■ Look at it this way. If you have not been using golden Superheat, you've probably been spending too much to heat your home. Superheat, alone among all the fuel oils you can buy, is "electrofined" to burn cleaner and hotter than any fuel oil ever has before. And that means you get more heat, better heat, with lower heating bills for the season. Switch to Superheat today...and you'll save money all winter!

Ask about:
• Budget Plan • Certified Delivery
• Automatic Fill Program

Next best heat to sunshine!
"We Try Harder. . . To Serve You Better!"
LEONARD Superheat FORTIFIED FUEL OIL
CAREY Oil Company
Phone LI 7-2511
1102 S. Bridge
Watch Morl Nelf on Leonard's "Michigan Outdoors" TV show on Thursday evenings.

Convert your home or business to economical Natural Gas heat today and pay nothing until July 1, 1966.

Convert now to Gas heat and Michigan Consolidated Gas Company will buy your unused oil or coal—even remove your oil tank—all at no cost to you. What's more, whether you convert your present furnace, or even install a new Gas furnace, we'll pay the bill. And all you pay us, between now and next July, is for the Gas you'll use to make this your most comfortable winter ever. Here's how this special limited-time offer works:

1. If you're now heating with oil, we'll buy what's left in your storage tank—at the price you paid for it. What's more, we'll remove your tank from your home or business and even haul it away if you want. All at no cost to you.

2. If you're now heating with coal, we'll take what coal you have on hand, off your hands. And pay you whatever it cost you originally.

3. Whether you convert your present furnace, or even install a new Gas furnace, we'll pay for it and its installation by a qualified heating contractor, and it won't cost you a penny until next July. You can pay for the unit and its installation on July 1, 1966 *with no carrying charge whatsoever.* Or if you prefer you can make equal monthly payments including carrying charges on your Gas bill over a period of up to three years after July 1, 1966. Either way, there are no carrying charges between now and next July, and you need make no payments between now and next July. If you live in the areas we serve in the counties listed below, you're entitled to take advantage of this special limited-time offer. So act now. Call your heating contractor or Michigan Consolidated Gas Company office today for details. Your local Michigan Consolidated office number is 347-8701 in Petoskey.

Alcona	Delta	Menominee
Alpena	Dickinson	Ogemaw
Antrim	Emmet	Otsego
Charlevoix	Iosco	Presque Isle
Cheboygan	Iron	Roscommon
Crawford	Kalkaska	

Remember too—when you heat with natural GAS you save up to 1/3 on your heating bills.

MICHIGAN CONSOLIDATED GAS COMPANY

Photo By Bill Williams

Mrs. William Scott Supernaw

William Supernaw, Miss Schad Wed

Christy Jane Schad and William Scott Supernaw exchanged marriage vows Sept. 25 at the First Presbyterian Church, Birmingham.

The bride is the daughter of Mr. and Mrs. Eugene Frederick Schad of 623 Bloomfield Court and the groom is the son of Mr. and Mrs. William Ivan Supernaw of 1104 Bridge St., Charlevoix.

Given in marriage by her father, the bride wore a Bianci gown of dulcette satin beaded in pearls and crystaltine over the entire dress and detachable chapel train. A matching satin headpiece secured an elbow length silk illusion veil. She carried two white orchids.

* * *

HONOR ATTENDANT was Miss Karen Uhrick of Charlevoix who wore a floor-length avacado green crepe sheath dress, with a short jacket of brocade. She wore a matching green pillbox hat and a corsage of cymbidium orchids.

Other attendants were Mrs. Willard Valpey of Franklin, Mich., Miss Mary Krupp of Detrott, and Miss Martha Foren of Lake Angeles, Mich. Their costumes were similar to that worn by the maid of honor.

Samuel Supernaw of East Lansing was his brother's best man. Ushers were the bride's brother, Kenneth Schad of Birmingham, Donald Detozier of Grosse Pointe, James Carnes of Grosse Pointe and James Btackketter of Royal Oak.

Mrs. Schad wore a candtelight antique silk satin floor lenght gown with an overblouse of matching color bordered with crystal beads. Her corsage was of cymbidium orchids.

* * *

MRS. SUPERNAW wore a turquoise brocade sheath, floor length, with a matching jacket. She also wore an orchid corsage.

Following the ceremony, a dinner and reception were hetd at Kingsley Inn, Bloomfield Hills.

After a wedding trip to Ftorida and Nassau the couple will live in Florida.

The bride is a graduate of Seaholm High Schoot in Birmingham and the University of Michigan, where she was affiliated with Dalta Gamma sorority.

The bridegroom was graduated from Michigan State University in 1963 where he was affiliated with Psi Upsilon fraternity. He has served 13 months in Korea as an Army officer, and has eight months active duty remaining in Florida.

Act Fast in Eye Disease

Early discovery and proper correction of a fairly rare eye disorder among young children may prevent virtual toss of vision in the affected eye, according to Dr. Thomas E. Sandon of the Michigan Optometric Association.

The eye disorder, called amblyopia, ts a visual affliction which usually begins in one eye durtng early childhood as a dimness of sight, and in the absence of early detection and proper treatment, may result in little or no vision in that eye.

tt is estimated that ambiyopia affects about two percent of the population or about two million Americans. In describing ambiyopia, Dr. Sandon underscored the tmportance of having every child's eyes professionally examined as early as possible to detect the possible existence of this particular eye disorder or any of several other conditions.

***

"GENERALLY, the earlier that correction of any eye disorder is started, the better." he stated. "Where ambiyopia is found to exist, six months to three years are considered to be good ages to begin therapy."

The spokesman for the Michigan Optometric Association pointed out that since ambiyopta most often occurs in one eye only, people are often unaware of it. "Comparison of vision of one eye with the other is one way that tt can be discovered." Ambiyopta should also be suspected in cases of a "turned" eye.

Dr. Sandon advised that although ambiyopia should be suspected in conditions of a "turned" eye or where there is a substantial difference in the focusing power of the two eyes, the best detection is by an optometric examination.

***

HE CAUTIONED parents tn particular against needless worry that accompanies a diagnosis of ambiyopta. The condition, which usually begins in childhood during preschool years and go undiagnosed into adulthood, is not caused by a disease process and it can generally be corrected if discovered early enough. One chief concern is that if a person with an ambiyopic eye should injure his good eye, he might find himself without useful vision.

"Early detection and early treatment are the best protection against the effects of ambiyopia," advised Dr. Sandon. "Optometric care of ambtyopias may tnclude the use of corrective lenses or temporary patching or covering of the better eye which improves the amblyopic eye, and/or vision training."

Mrs. Spare Wed in Quiet Rites

Mrs. Chartes Spare and Peter N. Netson of Potson, Montane, exchanged their wedding vows et a quiet ceremony sotemnized at the First Congregattonat Church here Friday afternoon.

The Rev. Lawrence Tenhopen offtciated at the ceremony in the presence of her tmmediate family.

* * *

The bride selected a turquoise taffeta gown, matching accessories and a corsage of ptnk rosebuds for her wedding.

* * *

HER DAUGHER, Mrs. Robert Goss, as her only ettendani, wore a champagne silk shantung gown and betge accessortes. Her corsage was also of pink roses.

Mr. Goss assisted the bridegroom as best man.

A wedding dinner for the bridal couple and their guests followed al Grey Gabtes Inn.

After a wedding trip to southern Michigan, the couple will return here. They plan to make their home here and in Polton, Mont.

Order for Tile Is Link With Home

The Coleman family has found it's a smaller world than they thought tt was when thoy left Charlevotx.

James G. F. Coteman, Peter J. Coteman and Geoffrey A. Coteman were longttme restdents of Charlevotx before movtng to Scottsdale, Ariz., to open a floor covering business.

They say thet although they are only infrequent summer vtsttors here now, they etill consider Charlevoix "home."

* * *

A MAJOR part of their business in Artzona is furnishing floor covertnge of varioue types to U. S. government agencies across the country, through e contract with the General Services Administration tn Washington, D. C.

Although the Cotemans supply mtlitary bases in many states, they were surprised when the malt Sept. 22 brought an order for $275.80 worth of vinyl asbestoe floor ttte for the Lansing Shoal Light Station, U. S. Coast Guard, c/o Charlevoix Station.

Needless to say, the order from "home" got special handltog and prompt actton.

Talk of the Town

Howard Majors and Michael Arbuckte left Seturday for East Lansing to enter Mtchigan State University. They are the sons of Rev. and Mrs. George L. Majors and Mrs. Marton Arbuckle.

The annual convention of the Northern Mtchigan Road Commtssioners Association was held et the Park Place Motor Inn in Traverse City last week. Representing the Chartevoix County Road Commtsston at the meeting were Ivan Phtttips and Leo Sommervtlte of East Jordan, commissioners, Ralph S. Hamilton, cterk of the commtssion, and Jack Fitzgerald, engineer - manager of the commission. Mrs. Phillips and Mrs. Sommerville accompanied their husbands.

Louis Edwards and Larry Anders returned tete Monday from a five day trip to London, Ont. Enroute they visited frtends tn nearby Preston, Oot., and at Harbor Beach with Mr. and Mrs. Harvey Bowen.

Susan Peart has returned to her studiee et Michtgan State Untversity after spending a month here. She had attended the summer session there. She accompanied her father, Robort Peart and sister, Roberta, on a vacation trip around Lake Superior before returning to classes. Her father took her to East Lansing.

Myron Culver toft Thursday to spend the wtnter tn Seattle, Wash., with retatives.

Kay Halvereon, e student at Michigan State University where she ts majoring tn Etemontary Educatton, was an observer in the early etementary grades of the Chartevoix public school where she had her "September Experience," a part of the training program at the university. She had spent the month at the family cottage on Lake Charlevoix and left Saturday to return to her home in Ftint before returning to classes tn East Lansing. Her mother, Mrs. Martin Halverson, who has been at the cottage, returned to Fltnt with her.

Natural Gas is best & costs far less.

a very special money-saving event!

IGA SPECTACULAR

FALL CANNED FOODS SALE!

This Ad Effective Through Saturday October 2, 1965

MIX OR MATCH
IGA Dark Red KIDNEY BEANS 1-lb. Cans
IGA Cut BEETS 1-lb. Cans
Seaside LIMA BEANS 15 oz. Cans
Campbells PORK & BEANS 1-lb. Cans
8 FOR $1
Full case $3.00 24 cans
½ case $1.50

MARLENE MARGARINE 1-lb. qtrs. 6 Lbs. $1

IGA PEAS & CARROTS 1-lb. Cans
IGA CORN 1-lb. Cans
IGA STEWED TOMATOES 1-lb. Cans
IGA PEAS 1-lb. Cans
IGA CUT Wax or Green BEANS 15½ oz. Cans
IGA R.S.P. CHERRIES 1-lb. Cans
IGA FANCY TOMATOES 1-lb. Cans
IGA FANCY SPINACH 15 oz. Cans
MIX OR MATCH 6 FOR $1
Full case 24-cans $4.00
½ case 12 Cans $2.00

Stock Up Now-During IGA Fall Canned Food Sale-You May Buy Any Canned Feature By The Case- ½ Case or $1.00 Multiplies

IGA Window Box CHOCOLATE CANDY Asst. Flavors 4 BXS. $1

IGA APRICOT HALVES 1-lb.
IGA FANCY TOMATOES 12 oz.
IGA SEEDLESS RAISINS 15 oz.
IGA FRUIT COCKTAIL 1-lb.
LAWRENCE ASPARAGUS 14½ oz.
MIX OR MATCH 4 FOR $1
Full case $6.00
½ case $3.00

IGA Ripe 'n Ragged PEACHES 1-lb. 13oz. Cans
IGA Ripe & Ragged CHUNK PINEAPPLE 1-lb. 4½oz. Cans
IGA Fruit COCKTAIL 1-lb. 14oz. Cans
MIX OR MATCH 3 FOR $1
Full case $8.00
½ case $4.00

IGA FRUIT DRINKS Grape-Orange or Pineapple-Grapefruit 4 1 qt. 14 oz. Cans $1
IGA TOMATO JUICE

IGA Fancy CATSUP 5 14 oz. Btls. $1

IGA TableRite Sliced BACON 1-lb. Pkg. 73¢

Herrud's Sliced BOLOGNA 1-lb. Pkg. 69¢

BORDEN'S HALF & HALF ½ pt. 20¢

Hunts TOMATO JUICE 6 oz. Cans 7 FOR $1

IGA Whole White POTATOES 1-lb. Cans
IGA SAUERKRAUT 1-lb.
IGA APPLE SAUCE 1-lb.
MIX OR MATCH 7 CANS $1

IGA Yellow CLING PEACHES 1-lb. Cans
LIBBY PUMPKIN 1 lb. 13 oz. Cans
IGA SAUERKRAUT 1 lb. 11 oz. Cans
MIX OR MATCH 5 FOR $1
Full case 24 cans $4.80
½ case $2.40

N. B. C. FIG NEWTON CAKES Lb. 39¢

SUNSHINE KRISPY CRACKERS 2 1-lb. Pkgs. 59¢

SPECTACULAR MEAT VALUES

Fryers

These TableRite tender chickens are famous for flavor and value!

WHOLE 29¢

Cut up FRYERS lb. 33¢
Small, Fresh SPARE RIBS lb. 59¢
Farmer Peets HICKORY STICK lb. 89¢

Solid Crisp HEAD LETTUCE ea. 19¢
Snow White CAULIFLOWER ea. 19¢

CLOSED SUNDAYS Open Monday—Saturday 9 a.m. to 9 p.m.

Edwards' IGA STORE

Prices Effective Wed., Thurs., Fri. & Sat.

BEER and WINE To Go — Package LIQUOR

MULLER'S OVEN FRESH CARAMEL PECAN ROLLS Pkg. of 8 39¢

the way to look in Sportswear
you're right, it's White Stag

OUR FALL AND WINTER COLLECTIONS OF FAMOUS BRAND SPORTS-WEAR IN-ARRIVING DAILY

SHOP FRIDAY 'TIL 8:30

"Turtle'Neck" Knit Shirt

100% Cotton intertock knit with long steeves and Lycra reinforced collar and cuffs. $3

"Winterset" Stretch Ski Pant

"Easy" stretch Twill of 61% Reyon, 39¢ Nylon, waterproofed. Narrow leg, side ztp with two inner hooks. "Lastic - Grip" waistband liner. Continuous instop straps are shaped uninterrupted extensione of the teg fabric right into the boots. Tow tab. tmported. $16

Lieberman's OF CHARLEVOIX

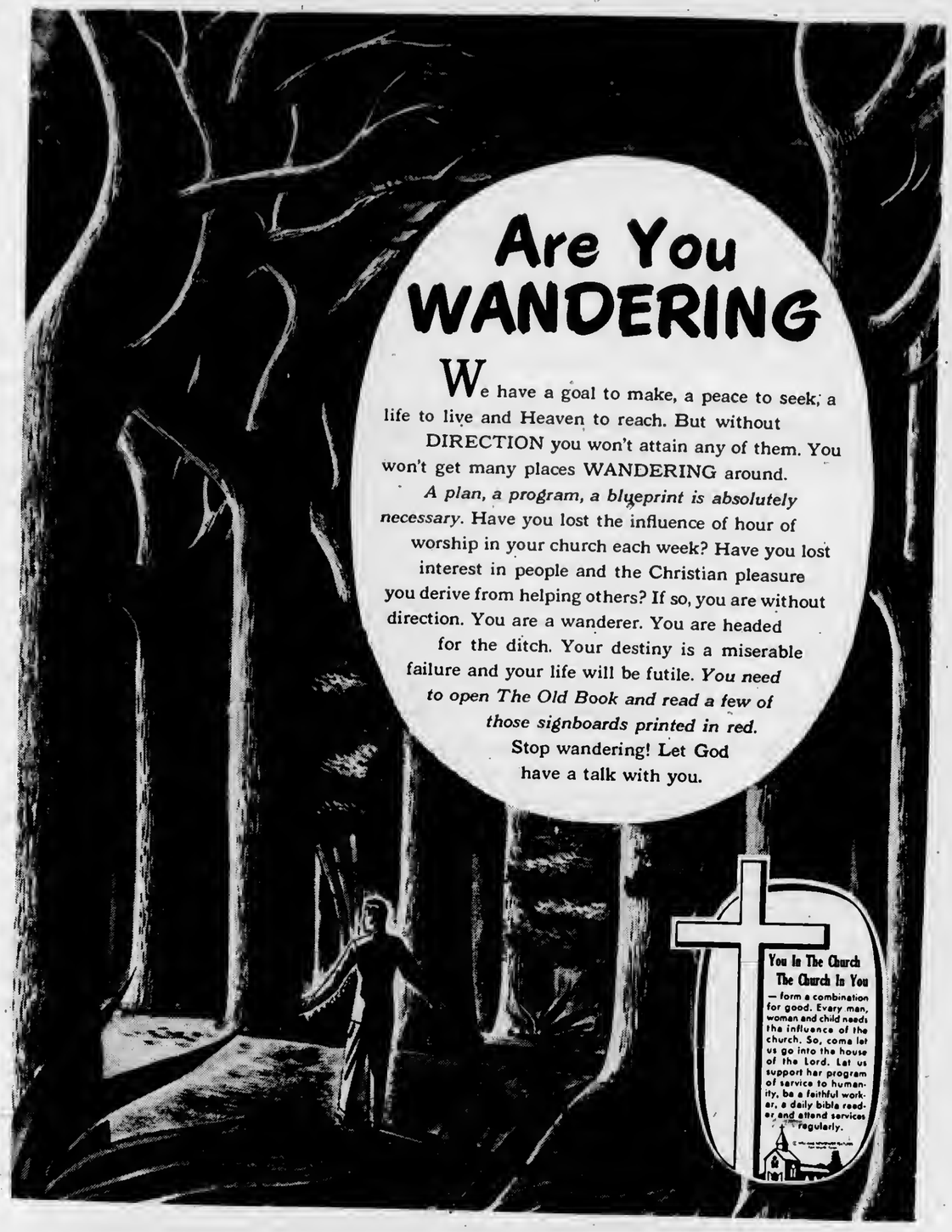

Churches of Charlevoix Welcome You

ASSEMBLY OF GOD CHURCH
203 E. Upright St.
Sunday School 10:00 a.m.
Morning Worship 11:00 a.m.
Evening Services 7:30 p.m.
Rev. E. Herberger

BIBLE BAPTIST CHURCH
904 May St.
Morning Worship 11:00 a.m.
Sunday School 10:00 a.m.
Evening Worship 7:30 p.m.
Minister: J. Lugibihl LI 7-9338

BETHANY LUTHERAN CHURCH
1479 Bridge St.
Sunday School -9:00 A.M.
Worship -8:00 A.M.
Rev. Richard Noffze, Pastor

THE FIRST BAPTIST CHURCH
206 State St.
Sunday School 10:00 a.m.
Morning Worship 11:00 a.m.
Evening Services 7:30 p.m.
Minister: Jack G. Harris LI 7-9765

CHRIST EPISCOPAL CHURCH
State St. at Clinton
Sunday School 9:30 a.m.
Morning Worship 11:00 a.m.
Holy Communion 8 a.m.
The Rev. Alexander Wood LI 7-9406

CHRISTIAN SCIENCE CHURCH
West Clinton St.
Sunday School 10:00 a.m.
Morning Worship 11:00 a.m.
Service First Wednesday of month 8 p.m.

COMMUNITY REFORMED CHURCH OF CHARLEVOIX
Petoskey Ave. at Meech St.
Sunday School 10:00 a.m.
Morning Worship 11:00 a.m.
Minister: Charles A. Stoppels LI 7-2509
Evening Worship 7:45

COMMUNITY CHURCH OF GOD
202 W. Hurlbut
Sunday School 10:00 a.m.
Morning Worship 11:00 a.m.
Evening Worship 7:30 p.m.
Minister: G. L. Majors LI 7-2875

FIRST CONGREGATIONAL CHURCH
Park and State St.
Sunday School 9:45 a.m.
Morning Worship 11:00 a.m.
Minister: Lawrence E. Tenhopen
Phone LI 7-9122
Minister Emeritus: H. E. Kohn

FIRST METHODIST CHURCH
106 State Street
Sunday School 9:45 a.m.
Morning Worship 11:00 a.m.
Minister: Leona M. Winegarden LI 7-2654

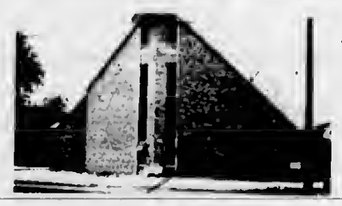

ST. MARY'S ROMAN CATHOLIC CHURCH
1000 Bridge St.
Sunday Mass: 7-8:30 - 9:30 - 10:30
Confession Saturday 4:30 to 5:30 and 7 to 8 p.m.
Priest: E. F. Denay LI 7-8852

These Firms Make This Public Service Feature Possible

Their Generosity Helps Give Action To Our Religious Beliefs

Charlevoix County State Bank
Charlevoix, Michigan

Larry's Clark Super 100
US 31 South — Charlevoix, Michigan

Lake Construction Co.
General Contractors
Charlevoix — LI 7-2531

Brown Motors Inc.
Selling Transportation Since 1898
Charlevoix — Petoskey

Top 'O Michigan Rural Electric
Boyne City

Helene's Beauty Shoppe
102 Park Ave. — LI 7-2261

Juilleret's Coffee Cup
U. S. 31 South — LI 7-9325

Robt. W. Winchester
Charlevoix

Kit Carson Lumber Co.
Bridge St. — Charlevoix

Ken's Dodge Service
100 Mason St. — LI 7-9751

Gill's Appliance
Philco - Zenith Service
214 Bridge St. — Charlevoix

Aluminum Products Co.
Aluminum Doors & Windows
Made to Order
Walter Wojan — Strover Rd.

Kusina Motors Inc.
Pontiac, Cadillac & Rambler Dealer
Antrim St. — Charlevoix

Erber Oil Co.
Sinclair Products Dealer
Charlevoix — Petoskey — Gaylord

Charlevoix County State Bank
Charlevoix, Michigan

Hess Furniture Co.
Charlevoix, Michigan

The Will-Flow Corporation
Petoskey Rd. — Charlevoix

Charlevoix State Savings Bank
Charlevoix, Michigan

Rabach Shoe Shop
Men and Boys work and dress Shoes
Petoskey Ave. — Charlevoix

Charlevoix Oil Co.
Citgo Products
Charlevoix — LI 7-6581

Paul-Reed Inc.
Petoskey Rd. — Charlevoix

Charlevoix Abstract & Engineering Co.
Charlevoix, Michigan

Novotny Plumbing & Heating Co.
Licensed Master Plumbers
LI 7-2641 — Charlevoix

Jim Fiedler
Residential Builder
309 E. Dixon, Phone 547-9750

OLESON'S FOOD STORES PRESENT THE

ARMOUR CIRCUS

Sept. 29 thru Oct. 9th

SALE

See the ARMOUR CIRCUS at OLESON'S FOOD STORE. . . over 50 mechanical robots and characters . . . . .on display through out the store for your shopping entertainment.

Imported from West Germany, this amazing collection of famous story book characters and life-like animated robots are sure to make a "hit" with the whole family.

BRING THE FAMILY AND SHOP OLESON'S . . . DOWNTOWN CHARLEVOIX DURING ARMOUR CIRCUS SALE DAYS . . . YOU'LL BE GLAD YOU DID!

FREE PRIZES

In addition to the Armour Circus entertainment, OLESON'S will be giving away FREE prizes. No purchase necessary, just fill-out the registration coupon below and bring to our downtown Charlevoix store.

* FREE 2 BICYCLES (one each week)
* FREE BAR-B-Q SET
* FREE DISHES 20 pc. (10 sets in all)
* FOOTBALL HELMET
* FREE HAMMOCK
* FREE FOOTBALL SET (includes tee)

ARMOUR CIRCUS SALE
FREE PRIZE DRAWING

NAME_____

Address_____

City_____ Phone_____

Deposit At Oleson's Food Store Charlevoix

COKE AND HOT DOG 10¢

Wed. Fri. & Sat. 10 a.m. to 6 p.m.

BIG BAG FRESH POPPED POPCORN

Wed, Fri. & Sat. 10 A.M. to 6 P.M.

1¢ Per Bag

IT'S BIG!

Caramel Apple OH BOY! Time!

EACH 10¢

Carameled Apple Demonstration In Our Store Wed. Fri. & Sat. From 10 a.m. 'til 6 p.m.

German PRUNES In Heavy Syrup 10¢ With $5 or More Order

Spartan Frozen ORANGE JUICE 7 6 Oz. Cans $1

DUNCAN HINES CAKE MIXES 3 PACKAGES 89¢ With Coupon

Watch our TV shows brought to you thru the courtesy of your Oleson's stores . . . New show starting Wednesday Sept. 29th "Harrington & Sons"

The meats that wear the Armour Star are the meats the butcher brings home.

ARMOUR

Pick Up The New Issue Of The Gold Bond Gift Catalog

ARMOUR CHILI WITH BEANS 3 18½ Oz. Cans $1

COUNTRY FRESH COTTAGE CHEESE Lb. Ctn. 19¢ 30 Oz. Ctn. 37¢

DOLE PINEAPPLE SALE
-SLICED
-CRUSHED
-TID BIT
-CHUNK
PINEAPPLE 3 1 Lb. 4½ Oz. Cans $1
Dole PINEAPPLE JUICE 3 46 oz. Cans $1

ARMOUR STAR BACON Lb. Pkg. 69¢

BRAUNSCHWEIGER Lb. 49¢

ARMOUR SPRING DUCKS Lb. 49¢

ARMOUR SKINLESS FRANKS Lb. 59¢

ARMOUR TENDER SWEET SMOKED PICNICS lb. 37¢

MAXBAUERS BUTTER MILK Qt. 16¢

SIZE 138 ORANGES Doz. 49¢

HOME GROWN - GARDEN FRESH CAULIFLOWER Head 19¢

ARMOUR CANNED HAM 5 Lb. $4.59

29¢ Lb. Loaf

OVEN FRESH BAR ANGEL FOOD CAKE 12 Oz. 39¢

50 EXTRA GOLD BOND STAMPS With Your Purchase of Any 2 Quart Basket FRESH PRODUCE
Offer Good Thru Sat., October 2, 1965
Good Only at Oleson's Food Store

50 EXTRA GOLD BOND STAMPS With Your Purchase of Any Package of Oleson's FINEST BEEF ROAST
Offer Good Thru Sat., October 2, 1965
Good Only at Oleson's Food Store

25 EXTRA GOLD BOND STAMPS With Your Purchase of ANY TOOTH BRUSH
Offer Good Thru Sat., October 2, 1965
Good Only at Oleson's Food Store

50 EXTRA GOLD BOND STAMPS With Your Purchase of EVERSHARP CARTRIDGE PEN With Five Refills
Offer Good Thru Sat., October 2, 1965
Good Only at Oleson's Food Store

SAVE WITH THIS COUPON
Duncan Hines LAYER CAKE MIX 3 PACKAGES 89¢ WITH THIS COUPON
LIMIT ONE COUPON PER FAMILY
REDEEMABLE ONLY AT OLESON'S.

OLESON'S FOOD STORES

of Charlevoix the Beautiful

HOURS:
9 a.m. to 6 p.m. DAILY
9 a.m. to 9 p.m. FRIDAY
CLOSED ALL DAY SUNDAY

3 locations in Traverse City - Downtown Cadillac

You'll Really Like OLESON'S Low, Low Prices Plus Double Free GOLD BOND STAMPS Every Wednesday

The WANT ADS

1 Card of Thanks

I WISH to thank Dr. Grate, the Norwood Sunday School, friends, neighbors and relatives who remembered and visited me while a patient at the Little Traverse Hospital in Petoskey. Jimmy Danbert. (9/29x1)

4 Special Notices

Meeting of Charlevoix Alcoholics Anoqymous Are lfeld Each Friday at 8 p.m. P.M. at 201 E. Garfield Phone LI 7-9303 for informalion (A3WTF)

ATTENTION SHOT GUNNERS. There will be Skeet and Trap shooting each Sunday at the Charlevoix Rod & Guo Club starting at 1:30 p.m. (29tf-4)

COURIER Subscribers who mail their newspaper to their friands or relatives are reminded that five-cents postage is required to mail a 10-12 page paper, 6 cents for e 14-page paper and eeveo cents for e 16 page paper.

RUMMAGE SALE. Friday and Saturday, October 1 & 2 from 9 a.m. to 4 p.m. at Episcopal Church corner of Clintoo and State Streets. (9/22x2-4)

ANNUAL HARVEST Festival and Turkey Dinner, at the Church of God Fellowship Hall, Wednesday, October 6, serving 5 to 7 p.m. Tickets $1.25, children under 12, $.75. (9/29x2-4)

FUN FOR ALL. Where at St. Mary'e School Fair, Sat. Oct. 9, 4 to 8 p.m. Come one come all and enjoy the Fair, Games, food and what have you. (9/29/c2-4)

CHICKEN Dinner. Annual family style chicken dinner, sponsored by the Norwood W.S.C.S. Wednesday, Sept. 29 serving begins at 5 p.m. at the Norwood Friendship Hall. Adults $2.00, children under 12, $.75. (9/29x4)

MR. AND MRS. Patrick Martin wish to announce: They are now the representatives for the Minnesota Woolen Mills in the Charlevoix Area. All types of clothing. Anyone wishing to see the samples please call LI 7-2822. (9/29x3-4)

RUMMAGE SALE. Clothing of all sizes for men and women. Lots of children and baby clothing, some toys and household goods, baby bed complete, lots of fruit jars. Rain or Shine, 210 E. Upright, Charlevoix. Thursday and Friday, Sept. 30 10 to 5 and Oct. 1 from 10 to 8. (9/29x4)

HOUSEHOLD Sale. Refrigerator, some furniture, children'e equipment, clothing and Miscellaneous items, Friday, Oct. 1, 10 a.m. to 5 p.m., 204 E. Dixon. (9/29x4)

RUMMAGE Sale. Thursday, September 30, 9 a.m. to 4 p.m. at Bethany Lutheran Church, S. Bridge St., Charlevoix. (9/29x4)

WILSON'S 8 oz. Chip Dip FREE with VITA-SOY MARCELLE chips at 49¢. Staley Groceries, 401 Antrim St., Charlevoix. (9/29x4)

5 Automobiles for Sale

1953 CHEVROLET Sedan $200.00 runs well, fine as a second car or a school car, oew battery, brakes in good condition, good tire tread. Call H. E. Singham 6491 daytime or 9740 after 5 p.m. (9/15x3-5)

5 Automobiles for Sale

1963 BUICK SPECIAL

* A Real Gas Saver!

One owner. V-8 engine and etraight stick for the most economical operation possible. Radio, Heater and only 28,000 actual miles.

Only $1,377.00

CHARLEVOIX OIL CO.

Phone LI 7-6581

12 Business Services Offered

BUILDING, remodeling, formica, ceramic tile, concrete work. Work guaranteed. References. Pbone Croff and Leist, DI 7-7304 or DI 7-3048 after 8 p.m. (33c14-12)

13 Building Contracting, Roofing

GENERAL Contracting-Concrete Carpentry, Masonry, Cottages, Homes, Farms, Commercial Partial construction or the Complete Job. DRENTH BROTHERS - LU 8-2277 - Ellsworth. (9/29x13)

PATIO SLOCKS, Precast Steps, Drywells and Srikcrete - See them manufactured - Get our Prices. DRENTH BROTHERS - LU 8-2277 - Ellsworth, Mich. (9/29x13)

26 Help Wanted Female

COURT REGISTER position open. Competent stenographer requiremeots needed. Apply in writing to Judge John Makel, Court House, Charlevoix. Stating qualificatioo, places employed and recommeodations. Salary open. (9/15x3-26)

WANTED WAITRESS, fullor part time at Jullieret's Coffee Cup. For interview phone LI 7-9325. (9/22x2-28)

27 Help Wanted-Male

WANTED 7-MEN

To train as Tractor Trainer Drtvers. Must be 21 or over. Have a good driving record. Willing to train at your own expense if you qualify. You can be among 40,000 professional drivers earning $10,-000 or more per-year. For interview write name, address, age and phooe number to:

TRUCK DRIVER TRAINING SCHOOL
9037 Grandview Road
Traverse City, Mich.
or pbone 946-8713
(9/22-27)

28 Help-Male, Female

MAN OR WOMAN to supply established customers with nationally advertised family products in city of Charlevoix. No investment. Earnings $2.85 per hour and up possible. Full or part time. Write Watkins Products, Inc., D-53, Winona, Minn. (9/15c4-28)

30 Work Wanted Female

WANTED SABY eitting after 5 p.m. Call LI 7-9118 after 5 p.m. Have references and experience. (9/22x2-30)

SECRETARY with stenographer and foreign language ekills. Desires full or part time employment. Phone Harbor Springs, 889. (9/29x2-30)

* Read the classifieds.

41 Dogs, Pets, Supplies

GOLDEN Labrador Retriever, Male, 3 yeare old. Papers. Will sell or trade for trained Setter or Pointer. Phone Seaver Island 448-5711. (9/29x41)

ROLY-POLY puppy needs good home. Fond of children. Practically housebroken. Phone 547-9627, 207 E. Dixon. (9/29tf.41)

45 Articles for Sale

STOKER IN Excellent condition. Cootact Clair Staley, LI7-6824. (9/15x45)

Back soon from Summer Rentals

Best buys in pianos

No "responsible party" Gimmicks. Just down to earth prices lo tha first place. Call or come lo now for best selectioo.

HANNA'S MUSIC

Pbone DI7-2826
408 E. Lake St., Petoskey
(5332-270-8)

CAST IRON Furnace in fine coodilioo. Used very little, contact Clair Staley, LI 7-6824. (9/15x45)

MINIATURE tape recorder operates on batteries. First $49 takes it. Call 347-3058. (9/29x2-45)

RUMMAGE SALE. At St. Mary's School Fair, Saturday, Oct. 9. 4 to 8 p.m. (9/29c2-45)

CARPETS a fright? Make them a beautiful sight with Blue Lustre. Rent electric shampooer $1. interiors of Charlevoix, Olesons Shopping Center, Charlevoix. (9/29x45)

46 Boats and Accessories

1964 OWENS 30 foot cabin cruiser, like new. Refrigerator, pressured hot and cold water plus many other extras. Owner will sacrifice. Can be seen at Ludington Yacht Club. Call Ludington 843-5331 for full informalion. (36w8-48)

50 Fuel

SLAB WOOD for sale. As it comes off the Mill. $15.00 per load. Byard Sawmill, M-32, East Jordan. Call LE 6-2657 or if no answer call 582-7397. (17tf50)

51 Good Things to Eat

ANNUAL HARVEST Festival and Turkey Dinner, at the Church of God Fellowship Hall, Wednesday, October 6, serving 5 to 7 p.m. Tickets $1.25, children under 12, $.75. (9/29x2-51)

FAIR. St. Mary's School, Charlevoix. Saturday, October 9 at 4 p.m. to 8 p.m. Bake eale and snack bar. (9/29x2-51)

WILSON'S 8 oz. Chip Dip FREE with VITA-SOY MARCELLE CHIPS AT 49¢. Staley Groceries, 401 Antrim St., Charlevoix. (9/29x51)

55 Machinery, Industrial Equipment

"FOMCO SEZ"

OWN your own AIR COMPRESSOR. This versalile electric-powered compressor will furnish you ample air for most of your needs. Complete price is just $99.95. Payments are only $10 per month. See it now at your neighborly FOCHTMAN MOTOR COMPANY'S STORE. (9/29x55)

HUFFORD PAINTERS

Complete Decorating Service. Airless Spray Painting Floor Sanding, Vinyl and Paper Hanging a Speciality. Ph. DI 7-8551, Petoskey.

LIVINGSTON INSURANCE AGENCY
Archie L. Livingston
Robert B. Livingston
GENERAL INSURANCE
217 Bridge St. LI 7-6594

Expert Piano Tuning and Repairing
LOUISELLE PIANO SERVICE
LI 7-9137

Insulation - Roofing and Siding Applied
Rabach's Sales & Service
US-31 LI 7-6591
Charlevoix

56 Musical Instruments

RECORDS

in Hi-Fi and Stereo Albums
Plus Old Favorites
Complete Stock at
Edwards' IGA
Charlevoix

CLARINET. Used Clarinet in good condition, $40.00. Phone LI 7-9530 after 5 p.m. (9/29x58)

57 Appliances

USED EASY spin dry washing machine and tubs. Call LI 7-8844. (9/29c57)

ROWE GARDENS, 708 Park Ave., Charlevoix. Field grown plants, potted Mums, grapes, squash, pumpkins and crab apples. Phone LI 7-2889. (9/29tf58)

60 Wanted Misc.

WANTED TO SUY. Second hand apartmant size gas range. Call LI 7-9594. (9/29x60)

62 Rooms for Rent

SLEEPING ROOMS. Clean, comfortable rooms near downtown. See at 209 Park Ave., or call LI 7-2581. (9/11f62)

FOR RENT. 2 Sleeping rooms for working men. Phone LI 7-9194. (9/29x62)

FOR RENT. Large front bedroom. Hot and cold water in room. Phone 547-9827, 207 E. Dixon. (9/29tf62)

68 Unfurnished Apartments

APARTMENTS. 2 unfurnished, 2 bedroom apartments. Water, heat and cooking gas furnished. Inquire LI 7-2571. (24tf68)

FURNISHED APARTMENT and sleeping rooms, near downtown, off street parking, utilities furnished. 202 Michigan Ave. (9/15x2-68A)

ATTRACTIVELY furnished 3 room apartment for year around rental. Suitable for retired person or elderly couple. All utilitiee except electricity, 103 State, phone 547-2542. (9/29x68A)

68A Furnished Apartments

1 SEDROOM, upstairs, furnished apartment. By the year. Baseboard beat, antenna. 2 blocks from down town. Ideal for working ooupie. Call Mrs. Cecil Richardson, LI 7-9177. (9/22tf68A)

72A Furnished Houses to Rent

2 SEDROOM, Modern furnished house at Pine Point, oil heat. Phone LI 7-6753 after 5:30 p.m. (9/29c72A)

FOR RENT. 3 bedroom, 3 bath furnished house at 206 E. Dixon, Call LI 7-2733, Charlevoix. (9/29x72A)

73 Cottages for Rent

FURNISHED, 2 bedroom cottage, gas cooking, oil heat, Near downtown. See at 209 Park Ave., or Call LI 7-2581. (9/1tf73)

*Have out of town company or just back from a trip? Let your friends know. Dial DI-7-2544, ask for Tea Table Talk.

Drenth Brothers
Building Contractors
Gravel-Fillditr. Bitkcrete-Bulldoxing
LU 8-2277 Ellsworth

DR. H. O. MESSMORE
Osteopathic
Physician and Surgeon
Hours by Appointment
Telephone LI 7-9551
301 Michigan Avenue
Charlevoix, Michigan

PAINTING & WALL PAPERING
Interior and Exterior
Bob Olson
Ph. LI 7-9567 Charlevoix

Shoe Repair
Canvas Shop
Rabach's Sales & Service
RED WING SHOES
Petoskey Ave. LI 7-6791

Licensed Master Plumber
Plumbing and Heating
FRANK NOVOTNY & SONS
105 Clinton LI 7-2641

74B Wanted Farms, Rent

WANTED FARM, 80 acres or up, gravel road, stream or creek, farm house, barn, low down payment. No Realtors. Write W. Droste, 858 Ellair, Grosse Pointe Park, Michigan. (9/29x74S)

79 Lots for Sale

PINE POINT BLOCK. Block coosists of 7 lots size 100' x 125' at $10.00 per foot. Access to public beach. Call LI 7-2764. (35w10-79)

Legal Notices

ORDER FOR PUBLICATION
Final Account
STATE OF MICHIGAN,
The Probate Court for the County of CHARLEVOIX.
In the Matter of the Estate of BENJAMIN BISQUE, Deceased.

At a session of said Court, held on September 18, 1965
Present, HONORABLE JOHN MAKEL, Judge of Probate.

Notice is Hereby Given, That the petilion of W. F. Hatfield, Administrator of said estate, praying that his final account be allowed and the residue of said estate assigned to the persons eotitled thereto, will be heard at the Probate Court on November 18, 1965, at 2:00 P.M.

It is Ordered, that notice thereof be given by publication of copy hereof for three weeks consecutively previous to said day of hearing, in the Charlevoix Courier, and that the petitioner cause a copy of this notice to be served upon each known party in interest at his last known address by certified, registered or ordioary mail (with proof of mailing), or by personal service, at leeet fourteen (14) days prior to such hearing.

Hon. John Makel
Judge of Probate.

A true copy
Helen R. Felski
Register of Probate.
9/22-3

Order of Publication
General
STATE OF MICHIGAN
Probate Court for the County of Charlevoix. Estate of JULIANA LAKIES, a/k/a Julia A. Lakies, Deceased.

It is Ordered that on October 19, 1965, at 11:00 a.m., in the Probate Courtroom, Charlevoix Michigan a hearing be held on the Petition of Gerald Lakies, Administrator of said estate, for License to Sell real estate of said deceased. Persons interested in said estate are directed to appear at said hearing to show cause why such License should not be granted.

Publication and service shall be made as provided by Statute and Court Rule.
Dated: September 14, 1965
Norman D. Ance
Attorney for Administrator
218 Bridge Street
Charlevoix, Michigan.

John Makel
Judge of Probate.
(9/22-3)

STROUT REALTY
310 Clinton Street
Charlevoix 547-2971

105 ROLLING ACRES-Beautiful view of lakes. Ideal for beef and grain. 5 room modern home: room for expansion. Garage, barn, granery.. only $11,500; $3500 down.

40 ACRES WITH LAKE, Road frontage. - Lovely stand of birches plus many other trees. Ideal for retreat or resort. Real bass fishing. $9950 with $3250 down.

LOS GABIN, Pine Point completely furnished, immediate possession.

120 ACRES, 9 room home, 12 miles from Charlevoix, all weather road. $11,000. $3,-000 down.

CHIP / NUT DISTRIBUTION-Investment returned in less than 8 months. Includes truck, racks, displays and all accounts. Illness forces sale.

8 ROOM HOME on large lot-kitchen's a wife's dream. Completely carpeted 1st floor. Contents can be purchased separately. South side location. Only $15,000 with $5,000 down.

LEGAL NOTICES

STATE OF MICHIGAN,
IN THE CIRCUIT COURT FOR THE COUNTY OF CHARLEVOIX.

CIVIL ACTION
File No. 233-1

JOHN BEYER and JACK E. RADER, Plaintiffs, -vs- CHARLES T. HOLTCAMP and ELEANOR L. HOLTCAMP, jointly and eeverally, Defendants.

ORDER TO ANSWER

At e session of said Court held in the County Building in the City of Charlevoix this 3rd day of September, 1965.

Present: The Hon. Chas. L. Brown, Circuit Judge

On the 28th day of July, 1965, an action was filed by John Beyer and Jack E. Rader, Plaintiffs, against Charles T. Holtcamp and Eleanor L. Holtcamp, jointly and severally, Defendants to thie cause, to foreclose a Mechanics' Lien heretofore filed against certain real estate owned by Defendants in the County of Charlevoix.

It is hereby ordered that the Defendants, Charles T. Holtcamp and Eleanor L. Holtcamp shall answer or take such other action as may be permitted by law oo or before the 29th day of September, 1965. Failure to comply with this order will result in a judgment by default against such Defendants for the relief demanded in the Complaint filed in this Court.

Chas. L. Brown, Circuit Judge
John R. Michael
Attorney for Plaintiffs
107-½ Bridge Street
Charlevoix, Michigan
Phone: 547-9661
(9/8-4.)

ORDER APPOINTING TIME For Hearing Claims
STATE OF MICHIGAN,
The Probate Court for the County of CHARLEVOIX
In the Matter of the Estate of A. ROBERT HARRISON, Deceased.

At a session of said Court, held on September 16, 1965
Present, Honorable John Makel, Judge of Probate.

Notice ie Hereby Given, That all creditors of said deceased are required to present their claims in writing and under oath, to said Court, and to serve a copy thereof upon MARY S. HARRISON of Saginaw, Michigan, fiduciary of said estate, and that such claims will be heard by said Court at the Probate Office on November 23, 1965, at 11:00 A.M.

It is Ordered, That notice thereof be given by publication of a copy hereof for three weeks consecutively previous to said day of hearing, in the Charlevoix Courier, and that the fiduciary cause a copy of this notice to be served upon each knowo party in interest at his last known address by registered, certified or ordinary mail (with proof of mailing), or by pereonal service at least fourteen (14) daye prior to euch hearing.

John Makel
Judge of Probate

A true copy:
Helen R. Felski
Register of Probate.

Albert A. Smith, Attorney
3434 Davenport Avenue
Saginaw, Michigan
(9/22-3)

Order of Publication
General
STATE OF MICHIGAN, No. 6449
Probate Court for the County of Charlevoix. Estate of JULIANA LAKIES, a/k/a Julia A. Lakies, Deceased.

It is Ordered that on November 23, 1965, at 10:00 a.m. in the Probate Courtroom Charlevoix, Michigan a hearing be held at which all creditors of said deceased are required to prove their claims. Creditors must file sworn claims with the Court and served a copy oo Gerald Lakies, Administrator, 118 E. Lincoln Street, Charlevoix, Michigan, prior to said hearing.

Publication and service shall be made as provided by Statute and Court Rule.
Dated: September 14, 1965.
Norman D. Ance
Attorney for Administrator
213 Bridge Street
Charlevoix, Michigan.

John Makel
Judge of Probate
(9/22-3)

Order Of Publication
General
STATE OF MICHIGAN, No. 8390
Probate Court for the County of Charlevoix.

Estate of KATHERINE C. ZEITLER, Deceased.

It is Ordered that on October 19, 1965, at 11:00 a.m., in the Probata Courtroom Charlevoix, Michigan a hearing be baid on the petition of Ilene Anna Drost, Executrix, for allowance of her Final Account.

Publication and service shall be made as provided by Statute and Court Rule.
Dated: September 21, 1965
John Makel,
Judge of Probate
Norman D. Ance
Attorney for Executrix
213 Bridge Street
Charlevoix, Michigan
9/29-3

Order of Publicatioo
General
STATE OF MICHIGAN,
The Probate Court for the County of Charlevoix. Estate of WALTER CARSON, Deceased.

It is Ordered that on November 30, 1965, at 10:00 a.m., in the Probate Courtroom in the Court House in City of Charlevoix, Michigan a hearing be beid at whicb all creditore of said deceased are requtred to prove their claims. Creditors must file sworn claims with the Court and serve a copy on Albert T. Washburne, Administrator, Newe Building, Petoskey, Michigan prior to said hearing.

Publication and eervice shall be made as provided by Statute and Court Rule.
Dated: September 22,.1965
Wasbburne and Litzenburger
Attorney for Administrator
Newe Building,
Petoskey, Michigan

Hon. John Makel,
Judge of Probate.
(9/29-3)

NANCY KOPP

Nancy Kopp Starts Career as Stewardess

Miss Nancy B. Kopp, daughter of Mr. and Mrs. James Luther of 519 Petoskey Ave. Charlevoix, has started her career as an Eastern Airlines etewardess.

Sbe graduated from Eastern's In - Flight Training Center at Miami, Fla., where her schooling included grooming, makeup and the gracious presentation of dining services in addition to other flight crew dutiee.

***

MISS KOPP graduated from Ludington Senior High School and attended Western Michigan University and Northwestern Michigan College. Prior to joining Eastern, she worked for Midwestern Broadcasting Co. In Traverse City as a secretary.

Upon compielion of the training course in Miami, Miss Kopp reported to Chicago.

BIDS WANTED

Bids will be taken by the City of Charlevoix for fleet and commercial liability Insurance. Bids will be taken until 8 p.m. E.S.T. October 4-1965.

The City reserves the right to accept or reject any and all bids, as deemed to be in the best interest of the City of Charlevoix.

Hugh Mayne
City Clerk

BIDS WANTED

The Common Council of the City of Charlevoix will accept bids until 8:00 p.m. E.S.T., October 4, 1965, for one new General Purpose Bookkeeping Machine, capable of handling Utility Billing, Cash Receipts, Cash Disbursements, General Ledger, and Payroll. Same to include 19 totals, without splitting; Stand and Desk section, with dual - printing preferred. Trade-in of one Burroughs Sensimatic Billing Machine. The Council reserves the right to accept or reject any or all bids.

KEY TO LOTS O LIVIN **BUY A HOME FIRST**

WOODED 40 ACRES south of Charlevoix on Spayde Road. Price $1,800.

HARWOOD LAKE-¼ mile of wooded frontage high and dry-Price 15,000, $3,500 down.

LAKE CHARLEVOIX FRONTAGE-635 feet, wooded, with a small cabin. $50.00 per front foot.

U.S. 31 NORTH- 1,100 feet on Highway and 2,000 feet along Surgess Road. The 400 feet on the coroer is priced at $14.00 per front foot and balance at $12.00 per front foot.

ZONED COMMERCIAL - 2 on U. S. 31 South-Has 3 bedroom home-well maintained-Part basemaot with oil fired hot air furnace-Storage or commercial bldg. 27' x 50'-Aprox. 140 feet of Highway frootage-facas on two roads for easy access. Price $17,900.

SCHEID REALTY, INC.

Realtor

1004 Bridge Street
Chorlevoix -- Phone LI 7-6606

BELDING Real Estate

By the Bridge
"Better Buys By Belding."
Phone LI 7-2981

NORTH SIDE, 5 bedroom older home. Brick exterior. New storms, renewed and approved wiring. Good carpeting in living and dining areas. Newly decorated. Oil furnace. Garage. Small lot. $10,600

MICHIGAN AVENUE, East sida. 5 bedroom. Large living room with fireplace, dining room, good kitchen. Sleeping porches. Stoker heat. Very sound house. A buy at $8500 ($3000 dn)

MERCER BLVD. Idyllic location. One of our charming early resort era summer homes. Large living and dining roome, open stairway and fireplace. Six large bedroome with cross ventilatioo in all rooms. Roomy kitchen and pantry. Spacious yard. Good foundation and good plumbing. A personality home. $28,500

Lucile Cunningham, BROKER

BELDING Real Estate

By the Bridge
"Better Buye By Belding."
Phone LI 7-2981

For the Active Retiree!

Here is a bonanza for the family reaching out for hobby space, acres for grandchildren to play, room for pets -- busy leisure!

* 40 x 96 barn -- 14 stanchions and water trough, sealed ceilings -- pass for Grade A milk.
* 4 Tool sheds, half with cement floors, chimneys.
* 90 x 15 Chicken house. Steel roofs on all farm buildings.
* 40 A. More aoreage available.
* 3 bedroom house, living room, kitchen, bath, study, full basement, Garden space and shade trees. On M-66.

Customers available for renting of storage space.

Terms or cash

Lucile Cunningham, BROKER

Atwood

Mrs. Henry Burns

Phone LO 6-2344

parents, Mr. and Mrs. Wesley Veenstra wore Tuesday evening visitnrs last week at the home of Mr. and Mrs. Harold De Young and Harold.

Cliff Pageau entered Charlevoix Hospital last Wednesday evening and on Thursday morning submitted to surgery.

Mrs. Pageau is staying with her friends, Mr. and Mrs. Bert Vanden Berg, in Charlevoix.

Mr. and Mrs. Edwerd Wiltse wern Friday afternoon visitors last week at the home of Mr. and Mrs. Henry Burns and with her sister Mrs. Kate Berens.

Mr. and Mrs. Art De Vries wore Saturday evening visitors at the cottage of Mr. and Mrs. Ray Dennis of Ellsworth.

Mr. and Mrs. Harold De Young and her parents, Mr. and Mrs. Ralph Klooster, of Charlevoix and Mr. and Mrs. Paul Doctor left Saturday morning for Sudbury, Canada where they met the former's daughter and son-in-law, Mr. and Mrs. John Bascom and family who have spent the past year and a half at Zitka, Alaska, where John was employed.

We welcome them back home in our community. They all returned home Sunday afternoon.

Mr. and Mrs. John Bos visited at the home of Mr. and Mrs. Glen Bush on Friday afternoon.

The Harold Nyland family were Saturday evening dinner guests with her sister and brother-in-law, Mr. and Mrs. John Bos.

Mrs. Jane Wieland of Ellsworth and Mrs. Gertie Vanden Berg of Eastport were Sunday noon dinner guests at the John Bos home and Mr. and Mrs. William Coeling Sr. of Norwood were Sunday evening visitors there.

Mr. and Mrs. Art De Vries were Sunday evening visitors with her aunt Mr. and Mrs. Tom Vanderslik.

Mr. and Mrs. Bud Flowers and children of Norwood were Sunday dinner guests at the home of their friends the Erwin Holecheck family.

Rev. and Mrs. Alvin Vander Griend and Leslie were Sunday morning visitors at the home of Mr. and Mrs. Art De Vries.

Mr. and Mrs. Leslie Kidney motored to Owosso and Oakley Friday morning. Mrs. Kidney's father, Frank Crane, who spent over two weeks visiting his daughter, returned to his home with them.

Mr. and Mrs. Henry Burns visited Cliff Pageau at the Charlevoix Hospital Sunday afternoon and were visitors and lunch guests at the Sebe De Vries family home in Ellsworth later in the afternoon.

Mr. and Mrs. Art De Vries were Sunday afternoon visitors at the William Boss family home of East Jordan.

Pam Holecheck was a Friday overnight and Saturday guest with Sherry at the home of Mr. and Mrs. Don Farrell of Norwood.

Mr. and Mrs. Bert Veenstra and Mrs. Tom Vanderslik were Sunday afternoon visitors with their aunt, Mrs. Paul De Vries, of Ellsworth.

Mrs. Clarence Wey of Barnard called at the home of Mr. and Mrs. Dave Beck Friday morning.

Mr. and Mrs. Egbert Wynsma were Sunday afternoon visitors at the Rink De Vries family home.

Mr. and Mrs. Andrew Smeding were Sunday morning lunch guests at the Wesley Veenstra family home.

Oscar Veenstra and brothers Andrew and Paul were Wednesday evening visitors at the home of Mr. and Mrs. Wesley Veenstra.

Mr. and Mrs. Dave Beck and Charlotte were Sunday evening supper guests at the Henry Burns home. Charlotte, who is staying with the Burns, spent from Friday night till Sunday night with her parents.

The Doug Way family and the Dawsons Way family of Petoskey spent last week Sunday at the home of their parents, Mr. and Mrs. Clarence Way of Barnard.

Miss Theola Veenstra took a carload of girls of the Ellsworth Community School to the Cheerleaders Clinic at the Central Michigan University Field house in Mt. Pleasant Saturday.

Mr. and Mrs. Doug Way and family attended the Annual Corn Roast of the families of the Assembly of God Church of Charlevoix on Friday evening at the Gordon Wolgamott farm in Hayes Township.

Mr. and Mrs. Marlon Sitzema and daughters Patsy and Mary Ann were Sunday evening visitors at the Henry Burns home.

Mr. and Mrs. Dave Vallance and four children of Rapid City, South Dakota, arrived at the home of his dad, John Vallance and his sister, Mrs. Harry Brock Sunday evening.

Dave has been employed there the past four and a half years and we welcome them back to our community.

Military Wives See Short Skit

A short skit and games were on the agenda for the Sept. 22 meeting of the Military Wives Club.

Prizes were won by Mrs. Jo Pulsifer, Mrs. Manne Aronovsky and Mrs. Rosemary Bennett.

Guests welcomed to the club were Connie Chaffins, Eursla French, Carol McLaughlin, Vangie Rodriguez and Lennie Wass.

A farwell gift was given to Jo Pulsifer who will be leaving soon for Boston, Mass.

The next business meeting will be Oct. 13 and a Halloween Party is scheduled for Oct. 27. Members needing transportation to meetings should contact Mrs. Cardwell at 2997.

Throughout the winter the club will meet twice a month, on the second and fourth Wednesday.

MERCURY for 1966 again moves forward as a premium car in the medium-price field with styling changes, new engines and additions to the option list, including disc brakes. Standard in top-of-the-line Park Lane series (above) and optional in other Mercurys is a new 410-cubic-inch 330-horsepower engine. The new Mercurys will go on sale in dealer showrooms Oct. 1.

'Onward, Leftward' Farm Talk Topic

The Atwood Farm Bureau met at the home of Mr. and Mrs. Art De Vries on Tuesday evening Sept. 14 with 15 members present and one visitor, Frank Crane of Oakly.

Meeting was opened with prayer by Art De Vries and the group pledged allegiance to the Flag. Minutes were read by Mrs. Milford Tyrrell.

Leslie Kidney gave the County Board report and Mrs. Art De Vries gave the package report. Assistant discussion leader Siebe Vander Heide gave the lesson on "The Farm Program Onward and Left Ward" and "Bringing Farm Truths to Urban People." They caused much discussion which was very interesting.

The next meeting will be held at the Art De Vries home.

Refreshments were served by the hostess Mrs. Art De Vries.

Barnard

Mrs. Jasper Worner

Phone LI 7-2025

The Barnard Home extension club met Sept. 20 for its first meeting of the season with Mrs. Ray Cunningham. They have twenty members. The new officers are as follows: Chairman Mrs. Lawrence Boss; Vice chairman, Mrs. Charles Dhaseleer; Secretary-Treasurer, Mrs. Robert Curtis; Project leader Mrs. Jasper Warner; and council chairman Mrs. Homer Warner. Mrs. Lawrence Boss presented the lesson on "Food-Today's Challenge".

In the business session a brief outline was gone over on the community projects for last year. A needy family in our county was remembered at Thanksgiving, Christmas Easter and Birthdays with food and gifts.

Another project finished was restoring of the Barnard monument. This monument which now stands in the Barnard grange yard (formerly school property) was built in the late 1920's in memory of three Barnard boys who gave their lives in World War I. They were Harold Cole, Leslie T. Shapton and Harry Potter.

The H. E. Club and grange together restored the monument, painted the flag pole and bought a new flag which is flying on all holidays.

On Tuesday, Sept. 21, a group of ten members attended the farewell dinner in East Jordan for Mrs. Clara Brown, Home extension agent, who has been moved to Clare county. Mrs. Emma Reinbold of Petoskey will be our new H. E. agent.

Homemakers at Atwood Map Year's Program

The Atwood Homemakers Club met for its first meeting on Monday afternoon at the home of Mrs. Milford Tyrrell at the Bay. Meeting was called to order by Secretary Mrs. Henry Burns who was in charge of the meeting because the president and vice president were absent. Mrs. Tyrrell led devotions and "The Lord's Prayer" was repeated in unison. Minutes of the previous meeting were read and after the business was completed, Chairman Mrs. Peter Burns assisted by our council member Mrs. Milford Tyrrell discussed lesson topics for the coming year. A very interesting program is being planned.

Mrs. Peter Burns also gave an interesting report on her trip to East Lansing July 27-30 where she attended College Week for Women. The theme was "Today's Home Shapes Tomorrow's World."

There were seven members present and two visitors, Mrs. Cliff Pageau and Mrs. Martin Elzinga, who became members of the club.

Several ladies plan to attend Rally Day on Oct. 13 at Reed City.

The next meeting will be Oct. 5 at the home of Mrs. Peter Burns.

Refreshments were served by the hostesss, Mrs. Tyrrell.

Mrs. Veenstra Is Honored at Baby Shower

ON Thursday evening Sept. 16 a miscellaneous baby shower was held in the Atwood Christian Reformed Church fellowship room in honor of Mrs. Andy Veenstra and her two week old baby son, Elton Lee.

The evening was spent in contests and games. Sue Penfold, Shirley Pott and Patsy Sitzema were in charge of the entertainment.

Mrs. Veenstra then opened the many nice and useful gifts for her baby.

A delicious lunch was served to 40 guests by the hostesses, Mrs. Dar Penfold, Mrs. Tom Wynsma Jr., and Mrs. Jacob Veenstra Jr., all sistor-in-laws.

Band Parents Meet Tonight

Charlevoix High School Band Parents will hold their first meeting of the school year tonight, Wednesday, Sept. 29, at 7:30 p.m.

Committees will be set up, the budget will be decided and fund raising events will be discussed. Some of the 1965-66 revenue will be used to buy new band uniforms.

Parents of band members are cordially invited to attend the meeting.

Harvest Festival Slated by Church

Annual Harvest Festival and turkey dinner will be held at the Community Church of God Fellowship Hall Wednesday, Oct. 6, serving from 5 to 7 p.m.

Committee chairmen are Mrs. James Bearss, kitchen; Miss Ann Cunningham, dining room; and Mrs. Reuben Pearl, handwork booth.

Charlevoix Is Site of Federation Meet

Delegates from the Northwest District, Michigan State Federation of Women's Clubs, will convene in Charlevoix Oct. 13 and 14 for the annual convention.

The announcement was made by Chairman Mrs. Charles Bellinger of the Shakespeare Club and Mrs. Ralph Hamilton of The Dickens Study Club who will host the convention. Registration will be at Weathervane Terrace at 9:30 a.m. Wednesday followed by coffee served by the host clubs at The Lodge of Charlevoix.

A benefit luncheon for Loch Rin is scheduled for Wednesday noon at the First Congregation Church. The convention will be formally opened at 1:30 p.m. Wednesday with District President Mrs. C. Edgar Miller of Muskegon presiding.

Mrs. James A. Quinn of Rogers City, president of the Michigan State Federation of Women's Club, will preside at a banquet Wednesday evening to be served at St. Mary's school. Mayor E. D. Hawley will officially welcome the delegates to Charlevoix. Speaker at the banquet will be Dr. Benjamin F. Thomas, assistant dean of the School of Commerce, Ferris State College. His subject will be "Magic of Service."

Speaker for the Thursday noon luncheon at Grey Gables Inn will be Major Alvin J. Aronovsky, commander of Detachment 12, 10th Radar Bomb Scoring Squad, located at Bay Shore. District President Mrs. Miller will preside.

It is expected 100 delegates will register for the two day convention.

Holiness Society Meets in Bellaire

The Antrim - Charlevoix County Holiness Assn. met Sept. 14 at the Pilgrim Holiness Church in Bellaire.

Evangelist Gerald McDonald was speaker and the Singing Chatfields provided music. Election of officers also was scheduled.

James Ladd Is U-M Graduate

James R. Ladd, 714 Park, was among 1,671 University of Michigan students receiving degrees at the end of the first summer term, Erich A. Walter, U. of M. secretary, announced.

Ladd received a bachelor of science degree in education. He began teaching at Sandusky in September.

Another summer graduate from Charlevoix County was Dennis B. Grubbe of Route No. 1, Boyne City, who received his master of arts degree in library science.

Exam Set Oct. 9 by Peace Corps

The Peace Corps placement test will be offered Saturday Oct. 9 at the main post office in Traverse City. The test measures general aptitude and the ability to learn a language.

Persons interested in joining the Corps should fill out applications and take them to the examination center.

JUST OUT...
JUST WONDERFUL...
JUST WAIT
'TIL YOU'VE TRIED THEM!

1966 MERCURY'S
On Display in Our Showroom
FRIDAY
OCTOBER 1, 1965
Don't Miss the Showing
Monterey 2-Door Sedan

FREE COFFEE and DONUTS ALL DAY

ERBER AUTO COMPANY
102 Clinton St. Charlevoix Phone LI 7-2331

Our Interior Decorating Service Is Practical, Not Expensive

Home and Business Interiors

Quality
* Furniture
* Carpet
* Wallpaper
* Draperies

Your Headquarters For
☆ SANITAS
☆ SCHUMACHER
☆ STRAHAN

INTERIORS OF CHARLEVOIX
Phone 547-2833
Located in Oleson's New Shopping Center

had your Vitality Quota today?

drink an extra glass of milk
LOOK FOR THIS SEAL
NORTHERN MICHIGAN MILK

Announcing: Mercury for 1966

a new definition of driving pleasure

MERCURY PARK LANE 4-DOOR HARDTOP

Moving ahead in the Lincoln Continental tradition

This is the year to move ahead to the new Mercury's year. Your year. And just look at all the news there is! Ride news: the way Mercury moves is unique. Smooth, substantial, hushed—the finest ride this side of the Lincoln Continental. Style news: clean, classic lines—the only car in its class with a look all its own. Power news: engines range up to a muscular 428 cu in V-8. Luxury news: options such as the Stereo-Sonic Tape System that uses plug-in cartridges. Safety news: helpful options such as cornering lights that show you the way when turning into dark driveways. Exclusive options such as rear doors that lock automatically at 8 miles per hour. And in every Mercury, without extra cost, you get 12 important safety features, including back-up lights, emergency flasher, padded dash and visors, four seat belts front and rear, and outside rear-view mirror. Model news: the widest choice of Mercurys ever. 17 models in 4 series—sedans, hardtops, convertibles, and 2 wagons with the new Dual-Action Tailgate that turns into a door. Now's the time to see your Mercury dealer—and move ahead with Mercury

ERBER AUTO COMPANY
104 CLINTON ST. CHARLEVOIX
LINCOLN-MERCURY DIVISION OF Ford

FOOTBALL CONTEST

HUNTER'S HEADQUARTERS

GUNS
SHELLS
KNIVES

GET YOUR LICENSES HERE!

HARBOR HARDWARE
Open Friday Evenings 'til 8:30
403 Bridge -- Charlevoix -- Phone LI 7-9151
Ohio State U. vs. U. of Washington (Sat.)

GET THE JUMP ON COLD WEATHER!

It's better to have anti-freeze before you need it than to need it before you have it. Get it now!

Albion vs. Alma (MIAA) Sat

Complete Winterizing Service

WE GIVE GOLD BOND STAMPS
JIMS SHELL SERVICE
Carpenter At Bridge St.
Charlevoix - Phone LI 7-2902

BUY THE BEST FOR MUCH LESS!

Let Us Get Your Car Ready For The Cold Driving Weather Ahead

Charlevoix at Gaylord (Fri.)

LOUIE'S Zephyr SERVICE
(Formerly Charlevoix Zephyr Service)

the most beautiful heater in the world...

NEW COLEMAN

... The exclusive front Decorator Panel® can be easily changed to provide an unlimited choice of color harmony. Syracuse U. vs. U. of Maryland (Sat.)

NOVOTNY'S PLUMBING & HEATING
105 Clinton, Charlevoix Phone LI 7-2641

AN ALL STAR LINEUP OF INSURANCE PROTECTION

Michigan State vs. U. of Illinois (Sat)

* Auto-Fire * Personal-Business
* Homeowners * Life-Bonds

"Carey Your Insurance"

THE CAREY AGENCY
105 State Street - Phone LI 7-2274

All Types of Covering

* Fine wall to wall carpet
* Inlaid linoleum
* Ceramic tile
* Counter tops
* Floor tile
* Wallpaper

We've built a good reputation on quality!

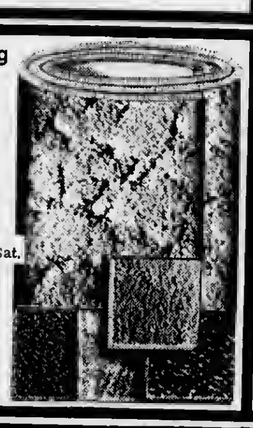

Olivet vs. Kalamazoo (MIAA) Sat.

BARTLETT Tile and Carpet
110 Mason St.
Phone LI 7-2884

GENERAL INSURANCE

Iowa State vs. U. of Nebraska (Sat)

Protect Yourself Against Loss!

All Types of Insurance

LIVINGSTON INSURANCE AGENCY
A. L. Livingston * R. B. Livingston
Charlevoix State Savings Bank Building
Phone LI 7-6594

STOP AT SUNOCO
...GO WITH CONFIDENCE

THORP'S SUNOCO SERVICE

GENERAL REPAIRING
KELLY SPRINGFIELD TIRES
SUNOCO PRODUCTS

1108 S. Bridge St. Phone LI 7-9471
U. of Notre Dame vs. Northwestern U. (Sat)

TOPS IN SPORTSWEAR

The latest styles in sweaters, slacks blouses and coats in exciting fall colors.

U.C.L.A. vs. Penn State (Sat.)

WHITE STAG

Catalina

LIEBERMAN'S

Shop Fridays 'till 8:30 p.m.

Win $10 Cash

IN THE CHARLEVOIX COURIER FOOTBALL CONTEST

CONTEST RULES

Join in the fun! You can win $10 cash, paid by Charlevoix Courier each week to the person who guesses the most winners of the high school and college football games listed on this page. Shop the ads and read the rules and find out how you can cash in!

1. Read every ad on this page. An important game will be listed in each ad for your selection.
2. On a separate sheet of paper, write the name of each advertiser on this page, and after the advertisers name the name of the team you select as the winner.
3. Be sure and print your name and address plainly on your entry.
4. Mail your entry to: Contest Editor, Box 117, Charlevoix, Michigan. Mailed entries must be postmarked not later than Friday of the week games are to be played. If you prefer you may drop off your entries before 5 p.m. Friday at the Courier office at 101 Clinton, Charlevoix.
5. Contest winners will be announced each week in the Courier.
6. Only one entry per person will be allowed.
7. See copy at the right for Tie Breaker
8. Each entry must be attached to the dateline from Page One of this paper.

TIE BREAKER

Petoskey High School

vs. Onaway (Fri.)

Total Points to be scored in this game. Write answer on your entry.

After the Game Serve Bakery Treats . . .

They're Delicious anytime when they're from

Detroit Lions vs. Washington Redskins

The PASTRY SHOP
In Charlevoix

AUTO BODY REPAIR-
COMPLETE MECHANICAL REPAIR

MEGGISON AUTO SERVICE
Sinclair
SINCLAIR PRODUCTS

24 HOUR AAA & ROAD-AID SERVICE
PHONE LI 7-2102
BRIDGE AT BELVEDERE
U. of Michigan vs. U. of Georgia (Sat.)

See All The Football Action on a ZENITH

Television set priced from 139.95

U. of Minnesota vs. U. of Missouri (Sat.)

GILL'S Appliance
Bridge Street
Charlevoix

Genova

the Perfect HOT & COLD WATER PIPE that others thought was years away!

Army vs. Boston College (Sat.)

Amateur or Expert-All make perfect installations with Genova Polyvinyl Dichloride Plastic Water Pipe! Say goodbye to water pipes that sweat all Summer!

Keeps Hot Water HOTTER... Cold Water COLDER!

KIT CARSON LUMBER CO.
South Bridge -- Charlevoix -- LI 7-6521

EVERYTHING YOU NEED TO..
BEAUTIFY YOUR LAWN

Now is the best time to fertilize your lawn and shrubs

U. of Wisconsin vs. U. of Iowa (Sat.)

Lawn Mower Sale

CHARLEVOIX CO-OP
Stover Rd.
Charlevoix

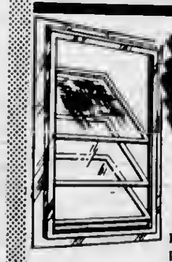

FOR A WARMER WINTER INSTALL COMBINATION WINDOWS

Be sure winter finds your home snug and worm. It will be with long-lasting, weather-tight storm and screen windows.

DON'T FORGET- Insulation for your home will pay for itself in just a few years see us for details.

Michigan Tech. vs. Winona St. (Sat.)

Charlevoix Lumber Co
At The Bridge -- Phone LI 7-2021

GOODYEAR
SURE-GRIP

The No. 1 economy priced winter tire. All new design, new go, new stop grip.

Grayling at Pellston (Fri.)

Get a pair to ease your winter driving

In stock for Immediate delivery

Your Ford-Mercury Dealer
ERBER AUTO COMPANY
102 Clinton Charlevoix

Plumbing and Heating

EXPERTS

Liberty 7-6641

East Jordan at Boyne City (Fri.)

MOL Plumbing & Heating
Custom Sheet Metal Service
State at Antrim Street

Get Maximum Efficiency From Your Car

GET AN ELECTRONIC ENGINE TUNE-UP

No Guess Work -- All Work Guaranteed

Just One Fill Last All Winter
ATLAS PERMA-GUARD ANTI-FREEZE

Western Michigan U. vs. Miami (O.) Sat.

Phil Martins STANDARD Service
Petoskey Ave. Phone LI 7-2461

Rayders Walk Over Mancelona

CHARLEVOIX'S Eugene Gibelyou shows head of 800-pound moose he shot near the Throat River in Ontario. He plans to saw off the horns and mount them for a trophy.

Final Score 25 to 0

Charlevoix Rayders walked all over a smaller and lighter Mancelona team Friday night 25 lo 0, giving lhem e one-nothing rating in conference pley.

This week the Raydera are girding for lheir Friday encounter with Gaylord, which tied Harbor Springs lasl week in their conference opener, 12-12.

Mancelona and Charlevoix were believed fairly well matched this season, both having lost a sizeable portion of their firsl-string lineup lasl year, but the Rayders outpleyed their visitors all the way.

Charlevoix'a firsl TD came eboul 4½ minues ieft in the firsl quarter. John Fergusoni and Steve Smith were ball carriers in the drive, aetting up Mark Bourgoin to lake the ball over. The conversion point was lost.

***

THE SECOND quarter began with a TD campaign, with Sleve Smilh scoring before the perlod wes lwo minules old. The remainder of the second quarter was scoreless, bul there wes ample ection wilh a flurry of pass interceptions in the final minutes.

Once Bourgoin was brought down out-of-bounds, scallering the Charlevoix bench.

The lhird quarter was scorelesa, with Charlevoix losing yardage due to e clipping penalty and indecisive pass attempts.

The fourth quarter started with a holding penally againsl Charlevoix. Bob Holtzman actually look lhe ball over, bul there was no score.

Midway in the quarter, a ground drive culminated in Bourgoin taking the ball across for lhe second lime in lhe game, bul once again Charlevoix felled in the conversion attempl leaving bringing lhe score to 19-0.

Laler, with only lwo minutes to play, Packy Warner scored lhe fourth Raydor TD from lhe four-yard line. Once egein Charlevoix failed to make the conversion point, leaving the final score 25-0.

WHERE ARE THE RAYDERS? Only two Charlevoix teammates are visible in this photo as Mancelona player brings down ball carrier Mark Bourgoin. Approaching from left is Neil Cross, with Bob Holtzman coming up on right.

CHILL TEMPERATURES cooled off the bench-warmers during interludes on the field Friday night. Most of the team got a chance to play.

Eugene Gibelyou Fells Giant Moose

One of lhe first successful local hunters to return home with a trophy from big game country is Eugene Gibelyou.

Gibelyou bagged an 800-pound moose Sept. 16 near the Throat River in Ontario, about 100 miles north of Ear Falls. The season in those parts opened Sept. 15, although the regular moose season starts Oct. 2.

Gibelyou reports moose were plentiful around the Throal River, and he spolted nine of them from a reconaissance aircraft.

***

HE SAID once the moose were sighted, the seaplane landed and hunters aboard had a crack at them from the pontoons.

Gibelyou's prize was a bull-moose which he downed from aboul 150 yards. The animal had a 37 inch rack and was estimaled al three and one-half years old.

***

THE ANIMAL yielded about 400 pounds of moose meal, and was so large it had to be quartered to be removed from the woods by plane.

Gibelyou left Charlevoix Sept. 12 and returned Sept. 20, camping out a total of five days. Part of the time his party was grounded by rain and fog. Throal River had lls first snow on Labor Day, he said.

VFW Women Give to Fund

The American Legion Auxiliary met at the home of Mrs. Jessie Knudsen with 15 members and one guest, Mrs. C.K. Haff, present.

The Auxiliary presented a check to the Charlevoix Community Chesl for the 1965 drive.

The next meeting will be at the home of Mrs. George Shearer, 113 E. Garfield Ave., Oct. 18, at 6 p.m.

On Tuesday lhe Auxiliary attended the District Installation of officers at East Jordan.

Talk of the Town

Mark Cross jr. left last weekend for Grand Rapids where he has enrolled as e studenl at Grand Valley State College.

Mr. and Mrs. Jeck Erber and Mr. and Mrs. Barry Wood have relurned from a vacation lrip to the Erber cabin in the Upper Peninsula.

James Hilligan, who was employed et lhe Lodge until last week, lefl Thursday for Portland lo visil briefly wilh his parents, Dr. and Mrs. James Hilligan, enroule to his studies at Ohio Stale Universily.

S. Manitou Cedar Sets U.S. Record

The nation's largest white cedar tree, standing more than 100 feet high and measuring 206 inches in girlh, has been discovered on South Manilou island, according lo the Slate Conservalion Departmenl.

South Manitou Island lies aboul 45 miles southwest of Charlevoix in Lake Michigan.

The Conservation Department says the tree stands in a unique forest of gianl while ceders in a prolected valley on the southwesl corner of lhe Island.

***

THE MAMMOTH lree is one of 50 giant specimens in the state which are making Michigan famous as a "Big Tree" state.

State champion lree designations are based solely on lhe circumference in inches measured al a height of four and one half feet above normal ground level. However, national champions are judged on over-all bigness, based on girth, height in feel, end one-fourth of the average crown spread of the tree measured in feet.

To aid in recognition and preservation of Michigan's "Big Trees," the Michigan Botanical Club awards 4 x 6 inch aluminum plaques lo the several trees of each species which are of exceptional size.

***

APPROXIMATELY 150 such signs have been mounted on large trees lhroughout the stale to stimulale interesl in saving Michigan's oulstanding trees.

Oakland County north of Detroit has two record-breakers lo its credil. One is lhe stale champion black oak, measuring 202 inches in girth, in the city of Royal Oak, while lhe national champion swamp oak, 213 inches in girlh and towering 103 feeet, is located six miles north of Rochester.

***

OTHER NATIONAL champion trees in the Grend Traverse region can be seen by following lhe tree roule mapped by the Northweslern Chapter of the Michigan Botanical Club. A folder evailable from the Traverse Cily Chamber of Commerce marks lhis route.

A giganlic black willow (girth 313 inches) stands on lhe grounds of tho State Hospilal lhere, a majeslic white birch (132 in.) towers 100 feet high along the easlern shore of Lake Leelanau, and a 203-inch basswood slands in the schoolyard near the lip of the Old Mission Peninsula.

In the Upper Peninsula, towering white pine, hemlock, and balsam fir can be found in the Porcupine and Huron mountains.

Talk of the Town

Mr. and Mrs. Henry Polderdyk of Grand Rapids visited her brother and sister-in-law, Mr. and Mrs. Leo Allard, over lhe weekend.

Floyd King of Detroil visited his mother, Mrs. Florence King, over the weekend.

Mr. and Mrs. Robert Green, Mr. and Mrs. John Martin and Mrs. Nathan Boss were in Ceniral Lake recently to etlend funeral services for their uncle, Allen Aardeme.

Carrol Gill left lasl week for Traverse Cily where she has enrolled in Northwestern Michigan College. Her parents, Mr. and Mrs. Benjamin S. Gill and daughter, Bennie, took her to Traverse City.

Kathy Seidl has returned to her sludies al Bradley Universily after spending the summer with her parents, Mr. and Mrs. James Seidl, who took her to the Illinois school.

James Racignol has gone to Sault Ste. Marie where he is enrolled as a freshmen at the Soo branch of Michigan Tech. His parents, Mr. and Mrs. Ervin Racignol, took him to the Soo.

We are now booking vacation-home repair and remodeling work for fall and winter. Call now for a "no obligation estimate".

PARAGON CONTRACTORS INC.

COMPLETE BUILDING SERVICE

*COMMERCIAL INDUSTRIAL *RESIDENTIAL
Remodel PHONE LI 7-6446 Repair

The rider was filled with remorse
When a neighbor was kicked by his horse.
It could take all his loot
To pay for that boot
If he had no insurance in force.

* Liability insurance is a MUST. Not costly at

Bridge & Hawley

INSURANCE

CHARLEVOIX COUNTY STATE BANK BLDG.

Charlevoix

representing:
Hartford Fire Insurance Company
of THE HARTFORD Insurance Group, Hartford 15, Conn.

BOWL

FOR FUN AND EXERCISE PAUL BUNYAN LANES

OPEN BOWLING SCHEDULE
SATURDAY and SUNDAY
Beginning at 1 p.m.
WEEKDAYS: 3 p.m. to 7 p.m.

US 31 South of Charlevoix
For Bowling Party Reaervellons
Phone
Liberty 7-2848

Sunday Leagues

EARLY BIRD MIXED DOUBLES STANDINGS

	Won	Lost
McRee-Knudsen	6	2
Patrie-Nowakowski	6	2
Fowler-Hosmer	5½	2½
Aronovsky-Nielsen	4	4
Biggs-Tollas	4	4
Parsel-Wilson	3	5
Dutcher-Heilig	2½	5½
Peyne-Pearsall	1	7

TEAM HIGH SERIES
Fowler-Hosmer - 1890
Knudsen-McRae - 1654
TEAM HIGH GAME
Fowler-Hosmer - 849
Knudsen-McRae - 583
MEN'S INDIVIDUAL HIGH SERIES
Bob Tollas - 543
(Women's) Joyce Hosmer-478
MEN'S INDIVIDUAL HIGH GAME
Bob Tollas & Bob Nowakowski - 213
(Women's) Thelma Knudsen-197

Monday Leagues

MENS SENIOR LEAGUE STANDINGS

	W	L
Erbers T Birds	10	2
Central Drug	6	4
Aluminum Products	8	4
Puffs Appliance	7	5
Bartlett Tile	7	5
Kusina Motors	7	5
Paul Bunyan Lanes	7	5
United Farm Agency	7	5
Browe Electric	6	6
Neff Brothers	6	6
Hamilton Boat	6	8
Swanson Construction	5	7

TEAM HIGH SERIES
Puffs Appliance 2615
Browe Electric 2740
TEAM HIGH GAME
Browe Electric 999
Kusina Motors 965
INDIVIDUAL HIGH SERIES
Jesse Penn 619
Don Kowbel 613
INDIVIDUAL HIGH GAME
George Morsey 242
Don Kowbel 236

STANDINGS

	W	L
Air Force	4	8
Coast Guard	3	9
Paul Reed, Inc. (inc.)	0	4
Town House (inc.)	1	3

INDIVIDUAL HIGH SERIES
George Mosey 609
INDIVIDUAL HIGH GAME
Arnold Loper 233

Thursday Leagues

INDUSTRIAL STANDINGS

	Won	Lost
American Mold No. 2	9½	2½
Parsel Olds.	8½	3½
Freedman Artcraft	8	4
Carey Insurance	8	4
Kiwanis Club	5	7
American Mold No. 1	4½	7½
Carey Oil Company	2½	9½
Jerry's Gulf	2	10

TEAM HIGH SERIES
Freedman Artcraft - 2523
Parsel Olds - 2497
TEAM HIGH GAME
American Mold No. 1 - 688
Freedman Artcraft - 662
INDIVIDUAL HIGH SERIES
John Swanson - 589
Frank Gengle - 563
INDIVIDUAL HIGH GAME
Howell Parsel - 237
Donald Wells - 227

SPORTSMAN LEAGUE STANDINGS

	W	L
Herbor Hardwere	5	3
State Savings Bank	4½	3½
County State Bank	4½	3½
Oleson's Food Store	4	4
Airport Inn	3	5
Paragon	3	5

TEAM HIGH SERIES
Olesons Food Store 2947
County State Bank 2921
TEAM HIGH GAME
Oleson Food Store 1035
County State Bank 1019
INDIVIDUAL HIGH SERIES
John Swanson 833
Stan Fiedorek 623
INDIVIDUAL HIGH GAME
John Swanson 235
Bill Pereas 229

Friday Leagues

FRIDAY NIGHT LADIES LEAGUE STANDINGS

	W	L
Hoskins	9	3
Char. St. Sevings Bank	7	5
Schroeder Drug	7	5
Ceprl Motel	7	5
Paul Bunyan Lanes	8	8
Edwards IGA	6	6
Thorpe's Sunoco	4	8
Hooker's Cleaners	2	10

TEAM HIGH SERIES
Hoskins 2032
Paul Bunyan Lanes 1935
TEAM HIGH GAME
Hoskins 717
Paul Bunyan Lanes 691
INDIVIDUAL HIGH SERIES
Marilyn Swanson 532
Laneer Liston 494
Barbara Skeel 466
INDIVIDUAL HIGH GAME
Barbara Skeel 202
Marilyn Swanson 184
Lauretta Swanson 180

Genuine FLEX-O-GLASS is the only window material that carries a 2 year guarantee. The name FLEX-O-GLASS is printed on the edge for your protection.

At Hardware & Lumber Stores Everywhere

Another Wm. Bonn Chicago 60651 Plastic Pioneers in Plastics Since 1929

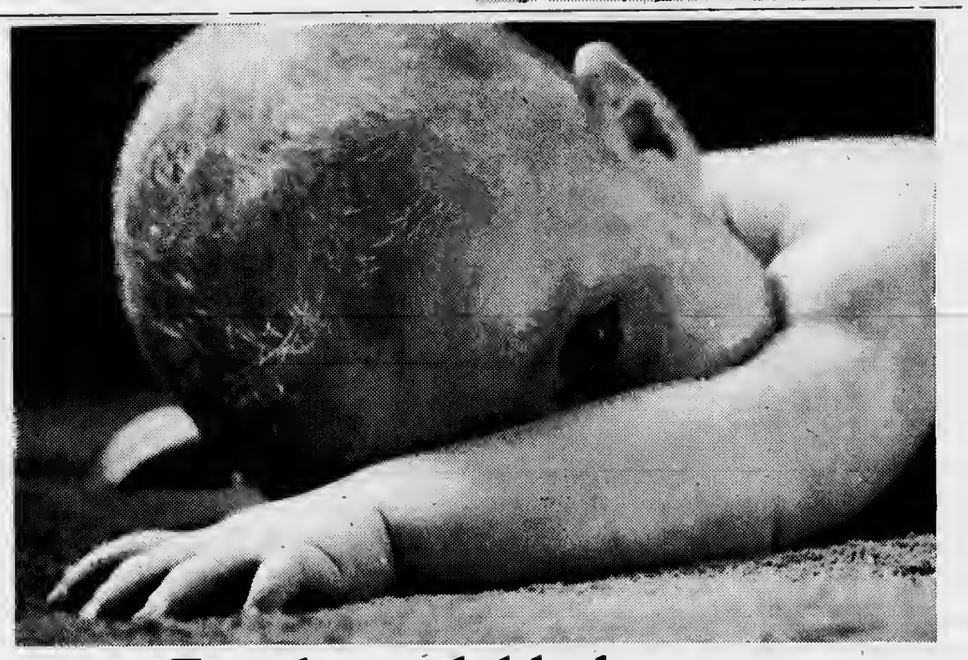

For dependable heat without a care–Sinclair!

No worries when you heat with new Sinclair Heating Oil. It's the clear, clean oil with the clean, hot flame to give you more heat per dollar.

Sinclair Automatic Keep-Fill Delivery keeps your tank filled with thrifty Sinclair Heating Oil.

Monthly Payment Budget Plan spreads payments out over a convenient period.

Sinclair

LI 7-2401

ERBER OIL CO.

102 Clinton Charlevoix

Beaver Island

Marion Martin
Phone 448-5832

Ernie Martin, Billy Gillespie and Pam Martin three of the Seniors of '66 were in Charlevoix the weekend of September 19th to have pictures taken. Ernie and Billy went to Traverse City to see Billy's brother Robert at Munson Hospital.

Lloyd McDonough was a recent visitor in Traverse City to attend a Spartan Grocer. meeting.

Mr. and Mrs. Jack F. Martin and Mr. and Mrs. Bud Mc Donough were recent visitors to the Saulte. The Martins also visited in Flint with their family before they returned home.

Mr. and Mrs. Pat La Freniere Sr. of Chicago have been visiting on the island for the past three weeks.

Mrs. Olive Dillinghani has returned home here from Charlevoix Hospital where she was a patient for ten days.

Mr. and Mrs. Chuck (Teresa Marie) Archer of Temple City, Calif., are visiting her mother Mrs. James O'Donnell and other relatives.

Mr. and Mrs. Phil Gregg and their family have been visiting in Memphis and other places with relatives.

Mr. and Mrs. Archie La Freniere celebrated their 25th wedding anniversary on Sept. 12. They went to visit their son Pvt. Alvin La. Freneire at Colorado Springs, Colo. Alvin is with the armed services.

Arthur Gallagher left Sept. 10 to attend school in Charlevoix. He is the son of Mr. and Mrs. Johnny Gallagher.

Pvt. Tony McDonough visited recently with his mother, Mrs. Sophia McDonough. Sophia left Saturday, Sept. 26, for the winter months.

Mrs. Russell (Geneva) Penwitt from California and her brother and sister - in - law, Mr. and Mrs. Russell Skopp, of Chicago visited relatives here last week.

Mr. and Mrs. Roger Carlisle visited on the mainland recently.

Mrs. Johnny (Sadie) Peternard of Chicago came this week for her mother, Mrs. Mary (W. J.) Gallagher, who is ill.

Mrs. Perry Crawford and Mrs. Archie Minor were on the mainland recently.

Recent guests at the home of Mr. and Mrs. L. Z. Reigel were her mother and father, Mr. and Mrs. MacLain of Flint.

Mr. and Mrs. Russell Greene are spending a few days visiting relatives in Chicago and Grand Rapids.

Mrs. Walter Wojan took her daughter Linda to Little Traverse Hospital where Linda had a walking brace put on. Linda has been a year in a cast from the hips down.

Mrs. Art Larsen left to attend the funeral of "Chuck" Kleinhentz.

Danny Gallagher left Friday to attend school in Toledo, Ohio. Danny is learning meat cutting. Johnny Gillespie who is going to Detroit took Danny down. Mrs. Jewell Gillespie went to Traverse with Danny and Johnny to see her son Rnbert at Munson Hospital.

Mr. and Mrs. Bill Welke of Pontiac have purchased the former Mel Gallagher home.

Word has been received of the death of Mrs. Hannah Buss of Chicago. She died Sept. 21 in Chicago. Mrs. Buss was the former Hannah Gallagher. She was born and raised here but has lived in Chicago and St. Petersburg, Fla., for the past 50 years. She is survived by three sons, Bernard, Robert, and Francis all of Chicago. She is the aunt of Mrs. Willie Schmidt, Mrs. Ada Martin and Don Burke.

Charles Kleinhentz died in Ann Arbor Sept. 21 and was buried from Saint Mary Catholic Church in Harbor Springs Sept. 23. He is survived by his wife Martha, daughters Sally and Maxine. The Kleinhentzs lived on the island for several years and now live in Conway.

Mr. Frank Neer is a patient in Charlevoix Hospital. Mrs. Neer went with him to Charlevoix.

Charlie Martin is a patient at Little Traverse Hospital in Petoskey.

Mr. and Mrs. Daniel Greene of Detroit announces the birth of a baby boy, Daniel Gerard, on Aug. 23.

Mr. and Mrs. Terrance (Mary) Halloran of Muskegon announces the birth of a son, Patrick Joseph, born Aug. 30. Lawrence Malloy Sr. is the grandfather.

Mr. and Mrs. Jeffrey L. Haneen
Photo by Bob Miles

Cynthia Fairbanks Wed at St. Marys

The marriage of Cynthia Lee Fairbanks of Charlevoix to Jeffrey L. Hansen of Cheboygan was witnessed by 100 relatives and friends at St. Marys Church Sept. 18.

The bride is the daughter of Mr. and Mrs. Leo E. Fairbanks of Charlevoix and the bridegroom is the son of Mr. and Mrs. Gordon Hansen of Cheboygan.

The double-ring ceremony was performed by the Rev. Francis Denay before an altar decorated with gladiolus. Mrs. Margaret Gelken was both organist and soloist.

* * *

GIVEN IN marriage by her father, the bride wore a crepe white empire gown with a Watteau train accented by white satin ribbon. Her fingertip length veil of illusion net was secured by a crown of pearls and she carried a bouquet of yellow roses, white grapes and ivy.

Matron of honor was Mrs. Robert Wupio of Grand Rapids who wore a floor length gown of gold satin, accented with bronze velvet ribbon. Her tulle veil was secured by a gold satin bow.

Mrs. Gary Spencer was bridesmaid and Miss Pamela Fairbanks was junior bridesmaid. Their costumes were similar to that worn by the matron of honor.

* * *

BEST MAN was Thomas Clark of Cheboygan. Groomsmen were Hugh Gratnie of Boyne City and Gerald Hansen of Cheboygan. Charles Carey of Charlevoix and Stephen Chimner of Cheboygan were ushers.

Mrs. Fairbanks wore a beige brocade suit-dress with green accessories and a corsage of white mums.

A reception followed the ceremony at St. Marys Hall. Assisting were Mrs. Michael Seymore, Mrs. Irving Manville and Mrs. Henry Wagner.

* * *

THE WEDDING CAKE was baked by the bride's father, a Charlevoix baker. It was three-tier of Italian design, frosted ice blue with white grapes.

After a wedding trip to Canada, the Hansens will live on Secor Road on Long Lake, Traverse City.

The new Mrs. Hanson is a graduate of Grand Rapids' Catholic Central High School. She is a graduate of Northwestern Michigan College School of Nursing and attended Eastern Michigan University one year. She is a licensed practical nurse.

The bridegroom is a graduate of Cheboygan High School and attended Central Michigan University last year. He will attend Northwestern Michigan College this year.

Talk of the Town

Mr. and Mrs. R. G. Bennett returned Thursday from an eight weeks vacation trip through the west, the Canadian Rockies and Alaska. They made the trip to Alaska via boat from Vancouver, B. C. Enroute they enjoyed fishing at many famous streams and rivers.

Terry Nielsen has returned to her studies at Ferris State College. Her parents, Mr. and Mrs. Thomas Nielsen took her to Big Rapids.

Military Careers Offered

Qualified young men in Upper Michigan are being offered an opportunity for nomination to the United States military academies.

Congressman Raymond F. Clevenger (D-11th District) has invited all interested men between 17 - 22 years of age to apply for nomination to the Navy Academy, Air Force Academy, Merchant Marine Academy, Coast Guard Academy of West Point.

Nomination applications are available from Clevenger by writing him at 1319 Longworth HOB, Washington, D.C. All persons applying must take series of examinations required of all candidates.

***

CLEVENGER said he expects to be able to appoint at least one person to each of the military academies.

"Young men selected for admission to one of the service academies receive an outstanding education at government expense," Clevenger said. While academy graduates are free to leave the military service four years after graduation, their doing so is a loss to the service and to the country. Consequently, I am anxious to select young men who sincerely intend to make a career of military service."

Men interested in being considered by one of the academies must complete their application form and return it to Clevenger no later than October 15.

John R. Clarkes Wed 25 Years

Mr. and Mrs. John R. Clarke, well known Marion township residents, celebrated their silver wedding anniversary Tuesday at a family gathering held at the Petoskey home of their son-in-law and daughter, Mr. and Mrs. Michael Belfy.

Others who joined them were their daughter, Barbara, and their son and daughter-in-law, Mr. and Mrs. Joseph R. Clarke, of Charlevoix. Their three grandchildren were also present.

Others joined them later in the evening for a social hour and anniversary cake.

Mr. and Mrs. Clarke were married in Petoskey Sept. 21, 1940. They lived in Detroit for about five years before returning here to make their home. Mrs. Clarke is the former Dorothy Paulus of Petoskey.

Boats Increasing

Motorboat registrations climbed over the 400,000-mark with Secretary of State James M. Hare predicting the total would reach 410,000 by the end of the year. Next year opens another three-year registration cycle of motorboats in Michigan.

Warren Belding has gone to East Lansing to begin his studies at Michigan State University. His mother, Mrs. Wayne Belding, took him to East Lansing.

Rev. George L. Majors left Saturday for Ellwood City, Pa., where he will present special services at the Church of God there this week.

Lynette Mayne has returned to Big Rapids where she will continue her studies at Ferris State College.

Miss Georgie Smith

Fommer Resident Georgie Smith to Wed in South

Mrs. George E. Smith of Briny Breezes, Delray Beach, Fla., formerly of Charlevoix, announces the engagement of her daughter, Georgie Patricia, to A2/c James Brant Raulerson of Bunker Hill Air Force Base, Peru, Ind.

Raulerson is the son of Mr. and Mrs. Gifford J. Raulerson, 907 N. Federal Highway, Boynton Beach, Fla.

A registered nurse, Miss Smith is a graduate of Seacrest High School, Delray Beach Fla., and Gordon Keller School of Nursing, Tampa, Fla. She works at Bethesda Memorial Hospital, Boynton, Beach.

Raulerson also is a graduate of Seacrest High School and is serving in the U.S. Air Force. They plan to marry Feb. 19, 1966, at Delray Beach.

Talk of the Town

Mrs. J. Kenneth Wagner has returned to Midland after spending several days with her mother, Mrs. A. C. Belding. Mr. Wagner came for her. She spent the summer at the family cottage at Bay View.

Linda Neff left Saturday to continue her classes at Michigan State University after spending the summer here. Her mother, Mrs. Robert Neff and daughter, Nancy, took her to East Lansing.

Talk of the Town

John Flynn has transferred from Michigan State University to Long Beach State College in California where he lives with his brother and sister - in - law, Mr. and Mrs. James Flynn Jr., and attends school.

Janet Schroeder, who has spent the past month with her parents, Mr. and Mrs. John Schroeder, left Saturday for East Lansing to return to her studies there. Her parents took her there and continued on to New York City with Ericka Scholl of Witten, Germany, who was returning home after spending the past three months here as their house guest.

Charles Coleman left last week for East Lansing where he will begin his senior year at Michigan State University.

Michael VanLoo Sr. left Saturday enroute to his duties aboard the USS Greenwich Bay presently stationed at Norfolk, Va., after spending a leave with his parents, Mr. and Mrs. Jack VanLoo.

Karen Uhrick left recently for Ann Arbor where she is attending the University of Michigan.

Joseph Smith left Saturday to return to his studies at Michigan State University. His parents, Mr. and Mrs. Joseph L. Smith, took him to East Lansing and remained for a weekend visit with their son and daughter-in-law, Mr. and Mrs. Dwight Smith and family in Lansing.

Mr. and Mrs. John Gagnon have returned from a week's visit with relatives in Flint.

Norman D. Ance has returned from East Lansing after taking his son, Peter, to Michigan State University where he will begin his second year of study.

Convert to natural Gas now.

MICHIGAN BOTTLED GAS SERVICE
Fast and Dependable Service
JIM'S GAS SERVICE
Phone LI 7-9290 or LI 7-2902
Jim Elzinga, Owner
We Fill Your Tanks

on my last car!
How? Through my State Farm Mutual agent. He helped me get financing through a local cooperating bank. And that low cost bank financing really savas you money! Then I insurad the cer with State Farm too, and with their low retes I seved even on the insurance! Guess a lot of cer owners seve like this with State Ferm. Say ... why don't you call your State Farm agent?

Your Charlevoix Area Agent
TOM SMITH
320 Trent St. - Phone JU 2-6829
Boyne City
STATE FARM
Mutual Automobile Insurance Company
Home Office: Bloomington, Illinois

Maxbauer's Dairy PRESENTS

This Week in Charlevoix Schools

Wednesday, Oct. 29
--Band Parents meet at Band Room, 7:30 p.m. Please note time.
Friday, October 1
--Football at Gaylord, 8 p.m.
Monday, October 4
--High School Confraternity of Christian Doctrine classes at St. Mary's School, 7:15 p.m.
Tuesday, October 5
--Reserve football, East Jordan here, 7:30 p.m.
Thursday and Friday, Oct. 7 & 8
--No School, teachers institute at Alpena.
Saturday, October 9
--School Fair at St. Mary's, 4 to 8 p.m.
Friday, October 15
--Charlevoix high school home coming.

Our Milk is Produced and Processed Locally
It's Better . . . Because It's Fresher

Look for this Seal of Freshnees on every carton of Maxbauere Milk

AT YOUR STORE...OR AT YOUR DOOR

Maxbauer's Dairy
Charlevoix
Phone LI 7-2441

sun time is fun time

When you are comfort ready!

Install AFCO - Comfortmaker Cooling. Today's low cost installation provides more comfort for your comfort dollar—Keeps your home refreshingly comfortable—lets you enjoy your leisure time.

Let us explain all the facts about Comfortmaker Air Conditioning. Every installation designed to meet your individual requirements.

AFCO SINCE 1889
GAS HEAT INSTALLATION CO.
1005 May Street

Charlevoix Schools
Hot Lunch
MENU
For the Coming Week
Sept. 29 - Oct. 6

WEDNESDAY - Baked beans & hot dogs. Cabbage ealad, hot rolls and fruit.

THURSDAY - Creamed chicken, mashed potato, buttered peae and peachee.

FRIDAY - Tuna noodle caeserole and toseed ealad, jello and cookiee, egg ealad sandwiches.

MONDAY - Chili, crackers, cheese, peanut butter eandwichee, fruit and cup cakee.

TUESDAY - Maehed potatoes, hamburger gravy, cabbage ealad and applesauce.

WEDNESDAY - Tomato soup, crackere, cheeee, meat sandwiches and apple criep.

Bread and butter and milk are included in all menue.

A Public Service of The Charlevoix State Savinge Bank

DO YOU PLAN TO BUILD?

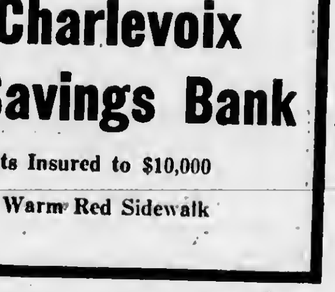

Plan your financing just as carefully as you plan your home!

Include low-cost financing in your home plans! We'll arrange a home loan on terms that will be geared to your income, at rates that will save you money on the financing. Look into this!

OTHER SERVICES
Checking and Savings Accounts • Safe Deposit Bank by Mail • Loans for Any Worthy Purpose

The Charlevoix State Savings Bank
Deposits Insured to $10,000
The Bank with the Friendly, Warm Red Sidewalk

Coming Events

To Get Your Coming Events listed here call the Courier (LI 7-4558) By Friday Noon of the week preceding publication.

Wednesday, Sept. 29
--Band Parents Meet at Band room, 7:30 p.m.
--Family Style Chicken dinner at Norwood Friendship Hall, 5 p.m.
--Round Lake Lodge meets at American Legion building E. Garfield.

Friday, Oct. 1
--VFW Auxiliary membership tea at home of Mrs. Mildred Coblentz, 209 Antrim St. 1 to 4 p.m.
--Football at Gaylord, 8 p.m.
--Rummage sale Episcopal church 9 to 4.
--A.A. Meets at Retarded school, 8 p.m.

Monday, Oct. 4
--Dickens Study Club annual fall luncheon at Brownwood Acres, 1 p.m.

Tuesday, Oct. 5
--American Legion meets at E. Garfield home, 8:30 p.m.
--Reserve football, East Jordan here, 7:30 p.m.

Wednesday, Oct. 6
--Harvest Festival and Turkey dinner at Church of God Fellowship Hall, 5 p.m.

Thursday, Oct. 7
--Little Flower Guild meets at School to prepare for Fair, 8 p.m.

COMPLETELY restyled for 1966, Comet features a new larger body, a host of luxury appointments and a wider choice of engines. Overall length has been increased by eight inches and wheelbase is two inches greater at 116 inches. Two Mercury 390-cubic-inch engines are added to the power offerings. Sportiest of the new Comets is the Cyclone GT model (above) which offers a high performance 335-horsepower V-8 engine and a unique fiberglass hood with simulated air scoops. The 1966 Comet goes on sale Oct. 1.

Talk of the Town

Mrs. Lester Smith returned home Monday from Grand Rapids after spending several days in Grand Rapids with her nephew and niece, Mr. and Mrs. Terry Rice and two sons.

Charles Mort, who has been in Lansing where he has been employed, is hospitalized at the Charlevoix Hospital. His parents, Mr. and Mrs. A. C. Mort, went to Lansing for him.

Mrs. John Witte and Mrs. Wayne Belding left Sunday for Rochester, Minn., where Mrs. Witte was scheduled to enter Mayo Clinic as a patient.

Clockwise

With Bob Clock

I received an airmail letter the other day from a friend in the Peace Corps in Thailand. The letter was mailed on Friday, Sept. 17, and was delivered in Charlevoix Monday, Sept. 20, with total traveling time somewhere between three and four days. Not bad, when you consider that Thailand is just about as far away from Charlevoix as you can get and still be on this planet.

Mail service to other countries hasn't always been so fast or so reliable. I remember one tragi-comic instance shortly after World War II which hinged upon a mail delivery breakdown somewhere between Detroit, Mich., and a small town in Poland.

* * *

THE WARRING nations had no sooner laid down arms than Americans with relatives and friends in war-torn European countries began flooding the mails with all manner of foodstuffs--staples and luxuries--which had been in short supply during the long years of hostilities. The CARE package organization hadn't yet come into being, and the barrage of edibles was fired overseas pretty much on a person to person and family to family basis.

Now it happened that the matriarch of a Polish family which moved to Detroit during the 1920's had been in failing health throughout most of the war, but clung to life with the determined hope that when her time came she would be buried in her native Poland. This wish was often expressed to members of her family who made solemn pledges that they would do everything in their power to see that her earthly remains would be interred in the churchyard of her old hometown.

Fortified with this assurance, the old woman went to her eternal rest shortly after the war ended, confident she would awaken on Judgement Day among scenes familiar to her girlhood. And true to their word, the family set about finding someway to send grandma back to the land she loved.

* * *

IT SOON became apparent that sending the body intact was out of the question. Air schedules between the United States and European cities still reeling from the effects of the most devastating war in history had not been re-established. And shipment by water was slow and uncertain.

At length, the family decided to have grandma cremated and her ashes sent home with one of the regular food shipments. When the deed was done, the largest and tightest container they could find for the ashes was a large commercial cinnamon can which they thought would provide a snug crypt for the long voyage home. The day the package was mailed, they sent a letter to the family in Europe, explaining that grandma had died, that her ashes were en route, and that they were to be buried in accordance with her wishes in her old hometown.

Well, the package made the trip with a hitch, but the letter became bogged down in the mails and didn't reach its destination for nearly six months.

In the meantime, the Polish recipients of the package were delighted with their latest windfall, for it contained, along with the canned meat and navy beans, a big red can of cinnamon, a condiment which hadn't been available on local grocery shelves since the war started.

Not too many hours passed before a regular procession of sweet rolls, coffee cakes and cookies began emerging from the oven, each new offering liberally seasoned with the contents of the big red can. Somehow, the cinnamon didn't have quite the taste they remembered, but the war years had been long and the memory for taste is sometimes tricky. So for six months that cinnamon can was trotted out with the other ingredients whenever the lady of the house did some baking. In fact, it was practically gone when that long delayed letter from Detroit emerged from the mails explaining that grandma had died and wanted so desperately to be buried in her old hometown.

Talk of the Town

Mr. Mark Cross visited with Mrs. Cross last week for a few days. Mrs. Cross left Saturday for Ludington where she will pick up her son, Mark, jr. and go on the Grand Rapids for a visit.

A2C Howard A. Herriman has the following new address: Box 207, 400 MMS (T), San Francisco, Calif., 96239.

Mr. and Mrs. Edward Vieau of Cheboygan visited friends in Charlevoix Saturday.

Mr. and Mrs. Herman Thierry of Walled Lake spent several days last week at the home of Mr. and Mrs. Leo Allard.

Hayes BayShore

Mrs. Thomas Maxwell
Phone LI 7-2119

Mrs. Clare Brown, Home Extension Director of Boyne City, was guest of honor at a farewell party, on Tuesday in East Jordan. Burgess Extension Club members attending were Mrs. Bob White, Sr., Mrs. Floyd Baker, Mrs. Grant Furgeson, Sr., Mrs. Peter Winnick, Mrs. Robert Strew, Mrs. Steve Paterka, Mrs. Fred Willis, Mrs. Ray Boak, Mrs. Mamie O'Brien and Mrs. Walter Harvey.

Mrs. Brown has been transferred to Clare-Gladwin area, Mrs. Emme Reinbold of Petoskey will be in charge of Charlevoix County.

Mrs. Helen Kabot and daughter, Mrs. Bruce Dixon of Petoskey and Mrs. Fred Behling and Mrs. Vincent Wanek of Boyne City were Sunday guests of Mr. and Mrs. Floyd Baker.

Maple Grove Grange regular monthly meeting will be Saturday, October 2, at 8:30 p.m. at the grange hall.

Mr. and Mrs. George Smith were dinner guests on Sunday of Mr. and Mrs. Robert Scott at East Jordan.

Mr. and Mrs. Fred Hoffman of Petoskey were Sunday evening visitors of Mr. and Mrs. George Smith.

Mr. and Mrs. Thomas Maxwell were called to Marne, near Grand Rapids, last Monday, due to the illness of their son, Tom. Mrs. Maxwell remained in Marne until Sunday. Tom, is much improved and will be returning to his studies at Davenport Business College soon.

Talk of the Town

Margaret Orvis of Lansing and Mr. and Mrs. C. Burcett and daughter Jill Ann of Newaygo visited at the home of Mr. and Mrs. Mortimer Orvis over the weekend. Mr. Orvis is a patient in Charlevoix Hospital.

Albert E. Wojan, a student at Ferris State College, spent the weekend with his father, Anthony Sr. and Mrs. Wojan.

Call 347-8701 for natural Gas service.

HERE FOR kicks IN '66
A HOT NEW GT ENTRY FROM COMET!

On Display In Our Showroom -
FRIDAY
OCTOBER 1, 1965

-FREE COFFEE AND DONUTS-

ERBER AUTO COMPANY
102 CLINTON STREET PHONE LI 7-2331

MORE THAN MONEY . . . PEOPLE ARE OUR BUSINESS

Peter has a savings account of his own

He learned early that it pays to save for "someday." Soon, he'll be learning about our many other banking services. Peter's Dad banks here, too. Won't you stop in to see us soon?

FULL BANKING SERVICE

NEW BANK HOURS:
Mon. thru Thurs. 10 a.m. to 3 p.m.
Friday 10 a.m. to 4:30 p.m.
Saturday 9 a.m. to 12 noon

CHARLEVOIX COUNTY STATE BANK
The Bank on The Corner
Member of The Federal Deposit Insurance Corp.
Deposit Insured to $10,000 00

COMET

COMET CYCLONE HARDTOP WITH OPTIONAL TWIN SCOOP HOOD.

Introducing the lively new driving machines: the big, new-generation Comets.

Listen to the roar of the '66 Comets. They're bigger, wider, up to 8 inches longer than any Comet before. They make driving other cars seem like walking. Comet's new fire and spirited luxury come in 11 roomier models.

For a sample of Comet's style, take the Caliente. Notice the smart upholstery . . . the handsome, simulated wood-grain panels. For spine-tingling action try Comet's new Cyclone GT. Its new 390 4-barrel V-8 delivers the kind of go that can shove you right back in your bucket seat. Whatever you want — action cars with pure excitement, 3-speed or 4-speed manual transmissions or automatics, inviting interiors — Comet's got it.

Plus a long, tempting list of options that includes built-in air conditioning . . . power windows, power brakes, and power everything. All this in the most exciting parade of Comets ever. Drive a real driving machine at your Mercury dealer's today.

4-DOOR VILLAGER WAGON WITH DUAL-ACTION TAILGATE THAT SWINGS DOWN TO LOAD SPACE LEVEL, OR SWINGS OPEN LIKE A DOOR, AS SHOWN

Mercury COMET

ERBER AUTO COMPANY
104 Clinton St. Charlevoix
LINCOLN-MERCURY DIVISION OF Ford

August Shipping Best Since 1957 on Great Lakes

Transportation of tron ore, coal and grain over the Great Lakes in August set an eight-year high for the month, totaling 21,527,774 net tons, the Lake Carrier's Association reported today.

This compared with 22,644,574 tons carried in August, 1957, and 20,464,804 tons moved in the corresponding month last year, according to Oliver T. Burnham, Association vice president and secretary.

Ore shipments of 10,406,756 gross tons were highest for the month since 1957; coal advanced slightly to 7,215,033 net tons; while grain edged down to 2,657,172 net tons, second highest tonnage for the month on record, and topped only by the 2,716,966 tons moved in August last year. Only 10 per cent of the cargoes, however, moved in U. S. ships.

Combined shipments of the three commodities moved this year to September 1 amounted to 92,294,630 tons, more than 2 million tons ahead of the corresponding figure for last year and highest since 1960 when 94,621,620 tons were moved.

VFW Auuxiliary Seeks Members

Charlevoix VFW Auxiliary Post 1153 will have a membership drive tea at the home of Mrs. Mildred Coblentz at 209 Antrim St. Friday, Oct. 1, from 1 to 4 p.m.

Membership Chairman Hilda Gibson says the post is going all out to achieve 100 per cent paid - up membership. Dues notices have been sent to all active members. Former members also have been notified.

Mrs. Gibson says the post has 49 paid-up 1965 members and eight members already have paid their 1966 dues.

Mr. and Mrs. Anthony Genia and two children have returned to East Lansing after spending the weekend with her parents, Mr. and Mrs. E. D. Hawley and his parents, Mr. and Mrs. Floyd Genia. He is a student at Michigan State University.

Legal Notice

NOTICE BY PERSONS CLAIMING TITLE UNDER TAX DEED -- Under Sec. 211.140, Compiled Laws 1948.

To the Owner or Owners of any and all interests in or Liens upon the Lands herein described:

TAKE NOTICE: That sale has been lawfully made of the following described land for unpaid taxes thereon, and that the undersigned has title thereto under tax deed or deeds issued therefor, and that you are entitled to a reconveyance thereof, at any time within six months after return of service of this notice, upon payment to the undersigned or to the Register in Chancery of the County in which the lands lie of all sums paid upon such purchase, together with fifty per centum additional thereto and the fees of the Sheriff for the service or cost of publication of this Notice, to be computed as upon personal service of a declaration as commencement of suit, and the further sum of five dollars for each description without additional cost or charges: Provided, that with respect to purchasers al the tax sale held in the years 1938, 1939, and 1940 the sum staled in such notice as a condition of reconveyance shall only be all sums paid as a condition of the tax title purchase, together with ten per centum additional thereto. If payment as aforesaid is not made, tha undersigned will institute proceedings for possession of tha land.

DESCRIPTION OF LAND, Plat, Addition or other description, Village or City and County:

State of Michigan, County of Charlevoix, to wit: Lot 15, Block 23, Nicholl's Third Addition to Village of South Lake, City of East Jordan, according to plat thereof. Amount paid, one hundred forty dollars and seventy-nine cents ($140.79), tax for the year 1960.

Amount necessary to redeem, $218.19 plus cost of advertising and/or cost of personal service.

Henry Morin
191 Clarence Street
Belleville, Michigan

TO: THERESA BUTTON DEITER and NETTIE A. CHALMERS, last grantees in the regular chain of title of such lands, or of any interest therein, as appearing by the records in the office of the Register of Deeds of said county, at the data of parsonal service or publication of this Notice.

Walter R. O'Hair
Attorney for Henry Morin
Business Address:
110 West State Street
Manceiona, Michigan

Kroger

Copyright the Kroger Co., 1965. We reserve the right to limit quantities.

KROGER BRANDS
CARLOAD SALE

Congratulations Mrs. Joel Kerney
of 1516 Kingston Ave., Kalamazoo
Winner of the Coldspot Freezer
in Kroger's Frozen Food Freezer Drawing

"NEW STORE HOURS"
Monday thru Thurs...9 a.m. to 6 p.m.
Friday.....9 a.m. to 9 p.m.
Saturday.....9 a.m. to 6 p.m.
CLOSED SUNDAY

Kroger Brands Quality Guarantee!
You must be satisfied that your Kroger Brand item equals or excels any other brand in quality or Kroger will replace it with the brand of your choice or refund your money

Kroger Peach, Apricot or Strawberry Preserves 1-lb. 2-oz. jars
Kroger Tea Bags pkg. of 48 or LIQUID SWEETNER 6 fl. oz. btl.
Kroger Non Fat DRY MILK 1-lb. 9.6-oz. pkg.
2 for $1

Kroger Cut Wax Beans 1-lb. cans or SLICED PEACHES 1-lb. cans
Garden Sweet Peas KROGER PEAS 1-lb. 1-oz. cans
Kroger Frozen Corn, Peas, French Fries or PEAS & CARROTS 10-oz. wt. pkgs.
6 for $1

Kroger Virginia Peanuts 7-oz. wt. can or PEANUT BUTTER 12-oz. wt. jars
Country Club Chili Con Carne or CORNED BEEF HASH 15½-oz. wt. cans
Kroger SANDWICH COOKIES 1-lb. bag
3 for $1

Kroger Red Tart Cherries or AVONDALE TOMATOES 1-lb. cans
Kroger Whole Kernel or Cream Style Corn 1-lb. 1-oz. cans
Kroger FRUIT COCKTAIL Peas 8-oz. wt. cans or 8¾-oz. wt. cans
7 for $1

Avondale Halves or SLICED PEACHES 1-lb. 13-oz. cans
Kroger Pineapple-Grapefruit Drink or TOMATO JUICE 1-qt. 14-oz. cans
Kroger Sliced Cheese 8-oz. wt. pkgs. or CAKE MIXES 1-lb. 3-oz. pkgs.
4 for $1

Kroger Spinach 15-oz. wt. can or APPLESAUCE 1-lb. cans
Kroger Kraut 1-lb. can or EVAPORATED MILK 14½ fl. oz. cans
Avondale Peas 1-lb. 1-oz. cans or CUT GREEN BEANS 1-lb. cans
8 for $1

Kroger 1-lb. loaf CRACKED WHEAT BREAD
Kroger Spinach 1-lb. 11-oz. cans or FRUIT COCKTAIL 1-lb. 1-oz. cans
Kroger Frozen Cauliflower, Limas, Green Beans or BROCCOLI SPEARS 10-oz. wt. pkgs.
5 for $1

Spotlight Instant COFFEE 10-oz. wt. jar $1
Tiger Tail BROOM each $1
Kroger Grape Juice 3 11½-pt btls. 89¢
Kroger 3¢ Off Label Thin SPAGHETTI 1-lb. pkg. 20¢
Avondale Frozen French Fries 3 2-lb. pkgs. $1
Embassy SYRUP 2 1-qt. 4-oz. btls. $1

10 FREE GIFTS!

See Kroger's New Mailer for

Free 4 Pieces of Town 'n Country Stoneware
Free 4 Pieces of Town 'n Country Glassware
Free 2 Castle Rose Cannon Terries

PLUS 1300 EXTRA Top Value Stamps!
PLUS $52.00 in Cash Savings!
If you did not receive a mailor, see your local Kroger Store Manager.

Silver Platter Rib Center Cut Pork Chops lb. 69¢
Tenderay Boston Rolled Boneless Pot Roast lb. 79¢
West Virginia Whole or Half Semi-Boneless HAMS lb. 79¢

All Flavors Country Club Ice Cream ½ gal. 29¢ with 1st week mailer coupon & $5 or more purchase

U.S. Utility Grade Macintosh Apples by the Bushel only $1.29
Plus 50¢ Deposit on Crate

Singleton Brand Frozen Shrimp 12-oz. wt. pkg. 99¢
Singleton Frozen Shrimp 3 lb. bag $3.69
Singleton Frozen Shrimp 1½ lb. bag $1.89

Kay Bee Frozen CUBE STEAKS 1½-lb. pkg. 99¢
Oscar Mayer Franks lb. 69¢ or LINK PORK SAUSAGE lb. 79¢
Hygrade's Sportsman BOLOGNA 12-oz. wt. pkg. 59¢
Fras-Shore Frozen FISH STICKS 1½-lb. pkg. 89¢
Country Club FRANKS 2 1-lb. pkgs. 99¢
Eckrich All Beef Franks 1-lb. pkg. 69¢
Oscar Mayer SLICED BACON lb. 89¢
Peschke's LUNCH MEATS lb. 69¢
Kwick Krisp SLICED BACON lb. 69¢

Diamond Shelled English Walnuts or Pecans lb. 99¢
Florida Ruby Red GRAPEFRUIT 4 for 49¢
Indian Summer APPLE CIDER gallon 69¢

Fresh Whole FRYERS lb. 27¢

Thompson Seedless GRAPES lb. 10¢

25 TOP VALUE STAMPS WITH THIS COUPON ON the purchase of 2 or more pkgs of Cut-Up Fryers, 3-Legged or Double Breasted Fryers. M 1. Redeem at Kroger thru Saturday, October 2, 1965.

50 TOP VALUE STAMPS WITH THIS COUPON ON the purchase of 3-lbs. or more Freshly Ground Hamburger, Ground Beef Round, Ground Beef Chuck or Meat Loaf. M 2. Redeem at Kroger thru Saturday, October 2, 1965.

25 TOP VALUE STAMPS WITH THIS COUPON ON the purchase of 2 or more pkgs of Fryer Legs, Thighs, Drumsticks or Breasts w/ribs attached. M 3. Redeem at Kroger thru Saturday, October 2, 1965.

25 TOP VALUE STAMPS WITH THIS COUPON ON the purchase of a 10-oz. wt pkg. of HERRUD'S ROASTY LINKS. M 4. Redeem at Kroger thru Saturday, October 2, 1965.

50 TOP VALUE STAMPS WITH THIS COUPON ON the purchse of a 2 lb. pkg. of Kroger SALTINES or HONEY GRAHAMS. G 7. Redeem at Kroger thru Saturday, October 2, 1965.

50 TOP VALUE STAMPS WITH THIS COUPON ON the purchase of a 12-oz. wt Kroger Baked PECAN CARAMEL ROLLS. G 8. Redeem at Kroger thru Saturday, October 2, 1965.

50 TOP VALUE STAMPS WITH THIS COUPON ON the purchase of 10-lbs. or more WILD BIRD SEED. P 5. Redeem at Kroger thru Saturday, October 2, 1965.

50 TOP VALUE STAMPS WITH THIS COUPON ON the purchase of 2 pkgs. of IMPORTED HOLLAND BULBS. P 6. Redeem at Kroger thru Saturday, October 2, 1965.

Ford Products Bow Oct. 1

Ford Motor Co. has taken the wraps off its 1966 Ford and Mercury automobiles.

The Ford line --- including the Ford, Mustang, Falcon and Thunderbird---and the Mercury and the Mercury Comet all go on sale Oct. 1.

FORD

M. S. McLaughlin, Ford Division Assistant General Manager, says new safety, convenience, quietness and performance features have been built into the 1966 Ford, which was completely re - designed last year.

Important revisions have been made in the revolutionary Ford suspension design introduced in 1965 to provide an even quieter ride and better handling in 1966. Front spring and shock absorber rates have been modified, and the rear suspension track bar has been lowered to achieve a better "balanced" ride.

The number of engines available to Ford buyers has been increased to nine in 1966 from six in 1965.

* * *

HEADING the list of new engine choices is a 428-cubic-inch V6 with hydraulic valve lifters. This engine is standard in the new 7 Litre series, and is optional on all other Ford models.

The new 428 can be ordered with automatic transmission, power steering, power brakes, air conditioning and limited-slip differential--options not available with the extra high-performance 427 engine.

A special handling package similar to that standard with the 427 engine -- including heavy-duty shock absorbers, springs and stabilizer bar--is optional for 426 - powered cars.

* * *

THE SKILLFUL blending of crisp and soft surfaces gives the 1966 Ford a look that is new but still clearly Ford.

The new silhouette includes a hop-up in the rear-quarter area--with a sculptured line in the lower rear quarter, like last year's Thunderbird. A sculptured windsplit runs from the front fender to the rear quarter.

MUSTANG

After 17 months of success as a 1965 model, the Mustang becomes a 1966 with new sports and luxury features. New styling touches, a five-dial instrument cluster and new safety features are standard on all 1966 Mustangs. New Mustang options include a Stereosonic tape player for music lovers and a high performance engine/automatic transmission combination.

Donald N. Frey, Ford Motor Company vice president and Ford Division general manager, announced that the 1966 Mustang continues the pattern of responsiveness to customer demand that has marked the car since its introduction in April, 1964.

FALCON

Drawing upon the two most successful cars ever introduced--the Mustang and the Falcon -- Ford Division has combined trend - setting features of both in the 1966 Falcon.

"It took the Mustang to dethrone the Falcon as the most popular new car in automotive history," said Walter T. Murphy, Division general marketing manager. "For 1966--with the most sweeping changes since its record-setting introduction -- the Falcon in effect becomes a family Mustang."

Noting the Mustang touches in the 1966 Falcon styling--long hood, short rear deck, rear quarter "hop - up" and round wheel openings--Murphy emphasized that traditional Falcon features also have been retained.

THUNDERBIRD

The elegance, sportiness and distinctive features that new and higher standards for 1966.

Gordon B. MacKenzie, Ford Division general sales manager, said four Thunderbird models will be offered in 1966 compared with three in 1965. The new lineup includes the convertible and hardtop which are retained and a new Town Landau and Town Hardtop which feature a new roof line.

New features for 1966 include an overhead safety-convenience console in "Town" roof models, a new Stereosonic tape player built into the radio in the center console, and a new fingertip automatic Highway Pilot speed control integrated into the steering wheel.

MERCURY

The 1966 Mercury moves forward again as a premium car in the medium-price field with styling changes, a new two - door hardtop roofline, new engines, a sporty S-55 series, and an extended list of luxury options.

The new Mercury features a fresh front end appearance, with new hood, fenders, bumper, grille and lights. Rear appearance is changed with new taillamp assemblies and rear bumper arms which increase the overall length by two inches to 220 inches. Two-door hardtops have a new roofline with a concave fastback blending smoothly into the rear deck.

Other new styling features are revised side ornamentation, new instrument cluster facing and trim styles. The wastegate on the front fender can be replaced with an optional cornering light.

COMET

The 1966 Comet features a new, larger body with smoother lines appearance inside and out. The wheelbase is lengthened for the first time and a wide selection of new big car options are introduced, including two 390 - cubic - inch Mercury V-6 engines.

A new Capri series and a Voyager station wagon join the Comet line, while the Cyclone series adds a convertible model and a special high performance "GT" option.

The 1966 Comet offers customers a choice of two lengths, 196 inches for the "292" series and 203 inches--an increase of almost eight inches over 1965--for the upper series Capri, Caliente and Cyclone. Wheelbase is 116 inches, up two inches.

ENTIRELY new styling of the 1966 Fairlane is dramatically displayed in the photo of the Fairlane 500/XL 2-door hardtop, above, and the Fairlane GT convertible, below. Indicative of the broadened family and sports appeal of the 1966 Fairlane is the new model selection -four series instead of two and 13 models instead of eight. The two new Fairlane series--the Fairlane 500/-XL and the Fairlane GT--are available in convertible and 2 - door hardtop models designed for sports-and luxury-oriented customers. Simulated hood louvers and the famed Ford GT racing stripes above the rocker panel are among distinguishing features of the Fairlane GT. All 1966 Fairlanes will be in Ford dealer showrooms beginning October 1.

FORD DIVISION'S 1966 light-duty trucks range from the Econoline with its economy and ease of handling, through a full line of conventional light trucks that offer passenger - car ride plus rugged durability. Sporting a handsome new jet-scoop grille, Ford's new F-100 and F-250 (top) pickup offer customer - proven "Twin-I-Beam" independent front-axle suspension, a choice of three high-displacement engines, and a new four-wheel-drive model with Mono-Beam front suspension.

The 1966 Econoline SuperVan (bottom), an enlarged version of the popular Econoline Van, features all the handling and economy characteristics of the regular Econoline Van plus an additional full 16 inches in load space. The additional length provides 23 per cent more load space with a total capacity of 251-cubic-feet.

There are two ways to get into the rear of every 1966 Ford station wagon---over the tailgate or through the door. Ford's latest station wagon innovation is a dual-action tailgate. Open it with the center latch, left, and it's a tailgate. Open it with the handle, right, and it's a door. Illustrated on the 1966 Ford Country Squire Wagon, top, the new feature is standard on all Ford and Fairlane station wagons and is optional on Falcon wagons. The door feature permits easy passenger entry and provides ready access to a lockable storage compartment.

Talk of the Town

Mr. and Mrs. Gabriel Campbell and daughter, Erin, have returned to their home in Howell after spending two weeks with her parents, Mr. and Mrs. Willard Pischner. They had also spent some time on Beaver Island.

Mrs. Dale McCann and her nephew, Frederick Ager, of Flint visited Saturday and Sunday with her parents, Mr. and Mrs. Frank Chvalil. He also visited his father, Ted Ager, and Mrs. Ager.

Mr. and Mrs. Robert Miles left Monday on a 10-day vacation trip. They drove to Ann Arbor and flew to Washington, D.C., where they were joined by her sister, Miss Helen Goldstick, for a tour of the Shenandoah Valley.

Mr. and Mrs. Joseph Etienne and daughter, Jeanine, and son, Robert, returned Sunday after spending several days at Amasa with her parents, Mr. and Mrs. Victor Petonen.

Bruce Kroken returned Sunday to his studies at Northern Michigan University in Marquette after spending the weekend with his mother, Mrs. John Kroken. A sophomore at Northern where he is a music major, he has been invited to join the Soul Band, a select group of musicians, usually juniors and seniors, who tour between semesters and who will tour Europe next summer under the sponsorship of the U. S. State Department.

Mr. and Mrs. Arthur Ranger left Monday for Ann Arbor where Mr. Ranger was to enter St. Joseph Hospital for observation. Their daughter, Mrs. Jerry Finney of Birmingham, who had been in northern Michigan while attending a Michigan Cooperative Circulum program conference at Boyne Mountain, returned to southern Michigan with them.

Mrs. Marie Mitchell left Sunday for Indianapolis to visit her son-in-law and daughter, Mr. and Mrs. Harry McDaniel. She plans to return home Oct. 4.

Mr. and Mrs. George VerWys of Vestal, N. Y., announce the birth of their third daughter, Heather, on Sept. 23. He is the son of Mr. and Mrs. Abe VerWys.

Fairport Plans to Build Pier Into Round Lake

The marina Fairport of Charlevoix has asked permission from the U. S. Army Corps of Engineers to construct a wood pile and timber bulkhead and piers out into Round Lake offshore from 307 Belvedere Avenue.

The property was purchased by Fairport last spring, although the marina has rented the property for the past five years.

The marina is owned by Phil Lawrenee and Geoffrey and Muriel Pairie.

* * *

MRS. PATRIE says two piers are planned, one 100 feet long and the other 65 feet long. They will be used to dock boats while being serviced. Fairport does electronic installations and maintenance.

Col. Edward C. Bruee, District Engineer for the Corps of Engineers, says anyone with objections to the proposed pier installation should file their protests with his office in Detroit not later than 4:30 p.m. Oct. 11, 1965.

BEST YEAR YET TO FORD

THE FINEST NEW CARS In Charlevoix ...'66 FORDS ARE AT--

ERBER AUTO CO.

102 CLINTON ST. CHARLEVOIX

COME TO OUR NEW CAR SHOWING

FRIDAY, OCTOBER 1, 1965

-ALL DAY-

-FREE COFFEE & DONUTS-

ANNOUNCING THE '66s FROM FORD!

FORDS: new quiet, ultra-luxurious LTD's, new high-performance 7-Litre models with 428-cu.in.V-8. FAIRLANES: lively new XL's, GT's, convertibles. FALCONS: new flair for the economy champ. MUSTANGS: more fun-filled than ever. FEATURES: from a new stereo tape player option...to a new Magic Doorgate for wagons (swings out for people and down for cargo).

PRODUCTS OF Ford

See them! Drive them! The '66s at your Ford Dealer's: ▪ 19 new Fords—offering one of the world's quietest rides. New Stereo-sonic Tape Player option—provides over 70 minutes of music. New station wagon Magic Doorgate—swings out for people and down for cargo. New V-8 power up to 428 cu. in. New 7-Litre high-performance series. ▪ Seven new Standard Safety Package features (on all '66 cars from Ford) including emergency flasher system. ▪ 13 new Fairlanes—new looks, liveliness, luxury. New convertibles, wagons, XL's, GT's and GT/A's. GT/A's have new "Sport Shift" Cruise-O-Matic—it's automatic or manual ▪ 7 new Falcons—now America's Economy Champ is smoothest, smartest, the most spacious Falcon ever. Lively 170-cu. in. Six. ▪ 3 new Mustangs—more fun than ever in America's Favorite Fun Car. New stereo tape player option, new 5-dial instrument cluster, 200-cu. in. Six, bucket seats, sporty floor shift, carpeting—all standard. Come try Total Performance '66.

New station wagon Magic Doorgate swings out for people and down for cargo. Standard on Ford, Fairlane; low-cost option on Falcon.

America's Total Performance Cars

FORD

MUSTANG • FALCON • FAIRLANE • FORD • THUNDERBIRD

America's Total Performance Cars...49 new models...see your Ford Dealer Friday!

ERBER AUTO CO.

104 Clinton St. Charlevoix

YOU HELP NORTHERN MICHIGAN GROW

When you buy MILK produced and processed in this area

NORTHERN MICHIGAN MILK

"HUB OF HEALTH"

BUY FARM FRESH

CLOVERDALE DAIRY PRODUCTS

-ON SALE AT STALEY'S GROCERY-

For Home Delivery

Phone Charlevoix 547-9792

DISTRIBUTED BY

VANLOO BROS. DAIRY

East Jordan-Charlevoix-Ellsworth

ELLSWORTH NEWS

Mrs. Anne Osterbaan
Days LU 8-2322
Evenings and Saturdays
LU 8-2433

Born to Mr. and Mrs. Jerry Albright of Powers, Mich., Sept. 20, 1965, a son, weighing 8 lbs., 9 oz. and who has been named Paul Jerome. Mr. Albright was Supt. of the Ellsworth Community School before moving to Powers this past June.

Mr. and Mrs. George Visscher of Fremont spent a few days here this past week and were guests of Mrs. Mettie VanderArk.

Miss Kathryn Timmer left Saturday morning for a week's vacation. She will spend the weekend with her sister's family, the Carl Ter Haars of Wyoming. Next week she will take a trip to Niagara Falls with her cousin Annie Kruis.

Rev. and Mrs. Harry VanderArk of Fremont were guests of her sister, Mrs. John Timmer, Tuesday and Wednesday. Rev. VanderArk attended the meeting of Classes Cadillac at the Atwood Christian Reformed Church on Wednesday.

Mrs. Nellie Minersma of Coopersville visited at the home of her daughter Mrs. Paul Bliss and family. Mr. Bliss is the new principal of the Ellsworth Community School. They have two children and live in the Maggie Klooster home on Park St.

Honored guests at the "get acquainted" party of the Ellsworth Christian Reformed Couples Club were Mr. and Mrs. Robert Gaunt, Mr. and Mrs. Paul Bliss and Mr. and Mrs. Bill Alward. It was held Thursday evening at the church and enjoyed by about 50 people who spent the evening singing and playing games and lunching.

MR. AND MRS. CARL MITCHELL
(A Smith Photo.)

Wed in Charlevoix

Miss Gail Meyers of New Baltimore, Mich., became Mrs. Carl Mitchell in services at the First Congregational Church, Charlevoix, Sept. 18. The bride is the daughter of Mr. and Mrs. Richard Meyers of New Baltimore and the bridegroom is the son of Mr. and Mrs. Carl S. Mitchell, 308½ W. Lincoln, Charlevoix. The young couple are living at 108 S. 3rd St., Big Rapids, where he has one year to go for his degree in pharmacy. The new Mrs. Mitchell has one semester to finish for her librarian's degree.

Party Honors Jos. Stutzmans on Anniversary

Mr. and Mrs. Joseph Stutzman, Norwood township residents, were honored at a surprise party on the occasion of their silver wedding anniversary Sunday. Their daughter, Janice, of Allegan hosted the surprise event held at the family home.

More than 100 relatives and friends joined in wishing the couple a happy anniversary. They were presented with many gifts including a 'money tree'.

Among those who came from away were her brothers and sisters-in-law, Mr. and Mrs. Don Vratanina of Rochester, Edward Vratanina of Detroit and Mr. and Mrs. Robert Vratanina of Petoskey and his cousins, Mr. and Mrs. Earl Miller of Grand Haven and Mr. and Mrs. Roy Miller of Boyne City.

Mr. and Mrs. Stutzman were married in Detroit Sept. 15, 1940, and lived there until 1944 when they returned to make their home in Norwood township. Mrs. Stutzman, the former Josephine Vratanina, was born in Wisconsin and came here with her family at the age of 13 years. Mr. Stutzman was born in St. Louis, Mo., and came here as a small child.

The couple has two children, Janice, who teaches at Allegan, and Gary, a student at the College of the Ozarks at Clarksville, Mo.

Ellsworth Whips Bellaire

Mr. Robert Gaunt, Coach and Mr. Nelson Spoelman, Ass't coach are well pleased with their football team in scoring a victory over Bellaire 25-13 in their first game this season.

Boys taking football are: Seniors-Bort Doctor, Ken Richardson, Gary Rubingh, Marvin Ruis, Ron Drenth, Fred Gibbs and Vern Hooros.

Juniors - Rich Ruis, Bob Wallick, Duane Drenth, Daryl Kaley, Ed Nachazel, Ken VanderHeide, and Jim Denny.

Sophomores-Si Doctor, Joe Nachazel, Peter VanderArk, Bob Dennis, Marvin Best, Terry Sallee, Bruce Chellis, Jack Kooyer and Perry Penfold.

Freshmen-Stanley Drenth, Roy Staudenmeyer, Fred Taylor, Randy Ruis and Eldon McPherson. Class officers for this year are:

Seniors-Pres., Fred Gibbs, V. Pres, Ken Richardson; Sec. Linda VandenBerg; Treas., Toni Armstrong; Roportor, Dave Osterbaan; Sponsor, Mr. Gaunt.

Sophomores - Pres., Bruce Chellis; V.P., Mary Christinson; Sec'y, Anella Evans; Treas., Althea VandenBerg; Reporter, Marcia Drenth; Sponsor, Mr. Heilig.

Juniors - Pres., Richard Ruis; V.P., Bob Wallach; Sec., Kathy Wieland; Treas., Judy Van Stedum; Reporter, Jadie Rood; Sponsor, Mr. Nyde.

Freshmen - Pres., Karen Burns, V.P., Nancy VandenBerg; Sec'y, Mona Essenberg; Treas., Mary Dell VanderArk; Reporter, Terri Armstrong; Spoosor, Mr. Kauffman.

Sign up now for natural Gas.

LEONARD
Announcing
Another Leonard
Friendly Service
GUARANTEED OIL BURNER SERVICE FOR CUSTOMERS AND NON-CUSTOMERS ALIKE
CALL LI 7-2511
CAREY OIL CO.
Distributor of Leonard Products

Ellsworth P.T.A. Resumes Meetings

The first meeting of the Ellsworth Community School was held Tuesday evening in the school Gym with Bill Armstrong, President, in charge. After the group pledged allegiance to the Flag, Si Doctor asked the blessing.

Mrs. Neal Kruse, Sec'y read the previous meeting minutes and Mrs. Bob Drenth gave a Treasurers' report. The executive board selected a Ways and Means Committee who are the Mesdames Chester Farrelly chairman, Harold De Young, Doug Way, Gerrit John Drenth, Walter Shooks, Alvin Denny, Steve Carpenter and George Koster.

Mr. Nelson Spoelman, Supt., introducted the teachers, Mr. Bliss, Principal, Mr. Nidy, Mr. Gaunt, Miss Raymer, Mr. Kauffman, Mrs. Thompson, Miss Dickerson, Mr. Heilig and Miss Vlenstra.

Mr. Spoelman also introduced the board members, bus drivers and hot lunch cooks.

A harvest sale will be held the next P.T.A. meeting. Lunch was served by Mrs. Bill Armstrong, Mrs. Bob Drenth, Mrs. Neil Kruse, Mrs. Bob Smalley, Mrs. Ray Wallick and Mr. Doug Way.

Legion Citation Goes to Donaldson

Tuesday evening Sept. 21, at the Ellsworth Community School PTA meeting, Levi Donaldson received a citation. Legionnaire Franklin Stucker, Lower 11th District Americanism Chairman, presented Donaldson the American Legion Department of mMichigai distinguished Service Citation. State Commander Brigstock conferred this honor on Stucker at the State Legion Convention.

Donaldson was cited on his outstanding leadership of the Ellsworth Safety meeting. This safety program is the largest outside of Lansing.

He is also active as he serves others. He teaches Sunday School, is a member of the volunteer fire deparlment, is an Ellsworth constable, a school bus driver and a worker for the community.

Jansen - Richardson Post 488 of Ellsworth donated a huge sign warning motorists of children crossing and it is to be used at the school and swimming area. Commander Roy Staudenmeyer presented to the Ellsworth Community School P. T. A. from the American Legion Dept. of Michigan, Wolverine Boys State Committee, a Certificate of Participation in the Youth Citizenship Program.

Traveler Says Charlevoix Best Spot on Lake

Chamber of Commorce Director Archie Dayton received a complimentary letter recenily which he would like to pass along.

"Yesterday we discovered Charlevoix! It is the loveliest spot we have found as we have driven completely around Lake Michigan. We plan to roturn for a vacation.

"Please send us the names of the best Western Motel on Highway 31 and the new motel on a hill about a block north (or perhaps right of Highway 31) on Lake Michigan side.

"You are to be congratulated in keeping Charlevoix so beautiful."

Mrs. John Koone
51 Park Lane,
Golf, Illinois

Charlevoix Hospital

The following persons were admitted recenily to Charlevoix Hospital:

Mrs. Rose Ann Pott, Charlevoix; Mrs. Roberta Lowery, Bellaire; Elmer Sauer, Bay Shore; Mrs. Rita Frederick, Charlevoix; Dan McAllister, Charlevoix; Mortimer Orvis, Charlevoix; Mrs. Linda McKay, Central Lake; Charles E. Mort, Lansing; Percy Colley, Boyne City; Mrs. Ida Rose, Charlevoix; Mrs. Eva Clavet, East Jordan; Frank D. Neer, Detroit; Miss Virginia Trowbridge, Boyne City; Mrs. Mildred Lavanway, East Jordan; Mrs. Maude Wiles, Charlevoix; Mrs. Emma Noteware, Bellaire; Miss Jill Steward, Charlevoix; Mrs. Louise Pop, Charlevoix; and Mrs. Dorothy McClure, Benton Harbor.

The following patients were discharged recently from Charlevoix Hospital.

Mrs. Mary Blanchard, Flint; Everett Combest, East Jordan; Mrs. Marie Droz, Boyne City; Mrs. Wilma Novotny, Charlevoix; Mrs. Barbara Foster and baby girl, Charlevoix; Miss Barbara Tooley, Boyne City; Miss Francis Cook, Alden, Mich.; Ward Probst, Northport; Steve Blansky, Chicago, Ill.; Mrs. Judy Mathews and baby girl, Charlevoix; Mrs. Sarah Pienta and baby boy, East Jordan; Mrs. Beverly Farmer and baby boy, East Jordan; William Sarasin, Charlevoix; Mrs. Vera Baker, Charlevoix; Charles Vincent; Clifford Pageau, Ellsworth; Mrs. Roberta Lowery and baby boy, Bellaire; Mrs. Roso Ann Pott and baby girl, Charlevoix; Mrs. Barbara Kerr, Boyne City; Elmer Sauer, Bay Shore; David Moby East Jordan; Mrs. Linda McKay and baby boy, Central Lake; Mrs. Nellie Chvatel, Charlevoix; and Dan McAllister, Charlevoix.

Births

A girl, Cynthia Sue, to Mr. and Mrs. Carl E. Pott, Charlevoix, 9 lbs., 5 oz., Sept. 19, 1965.

A boy, Charles Daniel II, to Mr. and Mrs. Robert Lowery, Bellaire, 5 lbs. 14 oz., Sept. 19, 1965.

A boy, Timothy Hank, to Mr. and Mrs. Clayton McKay, Central Lake, 7 lbs. 5 oz., Sept. 21, 1965.

TOP O 'MICHIGAN RURAL ELECTRIC COMPANY
BOYNE CITY, MICH.

The following statement is made to all Members, Subscribers, Participants, Beneficiaries, Employees and to the General Public in compliance with Title VI of the Civil Rights Act of 1964.

NON-DISCRIMINATION

The Top O'Michigan Rural Electric Co. has filed with the Federal Government a Compliance Assurance in which it assures the Rural Electrification that it will comply fully with all requirements of Title VI of the Civil Rights Act of 1964 and the Rules and Regulations of the Department of Agriculture issued thereunder, to the end that no person in the United States shall, on the ground of race, color, or national origin, be excluded from participation in, be denied the benefits of, or be otherwise subjected to discrimination in the conduct of its program and the operation of its facilities. Under this Assurance, this organization is committed not to discriminate against any person on the ground of race, color or national origin in its policies and practices relating to treatment of beneficiaries and participants including rates, conditions and extension of service, use of any of its facilities, attendance at and participation in any meeting of beneficiaries and participants or the exercise of any rights of such beneficiaries and participants in the conduct of the operations of this organization.

Any person who believes himself, or any specific class of individuals, to be subjected by this organization to discrimination prohibited by Title VI of the Act and the Rules and Regulations issued thereunder may, by himself or a representative, file with the Secretary of Agriculture, the Rural Electrification Administration or this organization, or all, a written complaint. Identity of complainants will be kept confidential except to the extent necessary to carry out the purposes of the Rules and Regulations.

Top O' Michigan Rural Electric Co.
Boyne City, Michigan.

Bill Kusina
BILL SAYS --
"We've only a few 1965 models left . . . first come, first serve at close-out prices on Cadillacs, Pontiacs and Ramblers."

KUSINA Motors, Inc.
your authorized dealer for
* Cadillac
* Pontiac
* Rambler

Showroom Phone LI 7-6525
Used Car Lot Phone LI 7-2421

Used Car Lot Open Wed. & Fri. Evenings 'till 8 p.m.

TEMPLE THEATRE
Petoskey, Michigan

WEDNESDAY, Sept. 29
at 7:05 & 9:15

20th Century-Fox presents
MARLON BRANDO YUL BRYNNER
'MORITURI'
An Aaron Rosenberg Production
Guest Star
TREVOR HOWARD
as Colonel Stirler

THURSDAY THRU SATURDAY & SUNDAY 2 PM MATINEE
Sept. 30 & Oct. 1-2
at 7:05 & 9:15
Sunday, Oct. 3 Matinee at 2 PM

RICK NELSON
IT'S A RICK 'n ROLL RIOT
"LOVE? & KISSES!"
Yeah! Yeah! Yeah!
TECHNICOLOR
A UNIVERSAL PICTURE

SUNDAY & MONDAY
Oct. 4-5 at 7:05 & 9:15
"SECRET OF MY SUCCESS"
In Metrocolor starring:
Shirley Jones and
Stella Stevens

TUESDAY THRU THURSDAY
Oct. 5-7 at 7:15 & 9:15
-adult movie-
"FANNY HILL"
A bawdy, bustling story they said couldn't be filmed. They did it by making it primarily a comic. Featured in PLAYBOY!

Adults $1 Children 50¢
Sunday Mat. 75¢ and 25¢

It's 1966. Rise up with Dodge. Get with the swinging cars of the year!

JOIN THE DODGE REBELLION

Why wait, when your year is here? The year to snap tired old ties, to break old buying habits. The year to really express yourself . . . with the '66 swingers from Dodge. Different, exciting cars for people with different, exciting tastes. Rally 'round Dodge for '66. Dart, Coronet, Polara, Monaco . . . cars made to help you kick the dull driving habit. There are lots of Dodges for you to hang your personal rebellion on.

Every one backed by a 5-year or 50,000-mile warranty.* Every one with these features that used to cost extra but now come standard: Outside mirror. Padded dash. Variable-speed electric windshield wipers and washers. Backup lights. Turn signals. Seat belts, two front and two rear. And lots more with Dodge . . . the beautiful Rebellion on wheels. Stir up your spirit and march to headquarters.

Stamp out cramped compacts; get with man-sized Dart.

'66 Dodge Dart Still talking about squeezed-up compacts, when you'd rather do something about them? Put your money where Dart is! Unexpectedly big inside, long outside. Six or V8 power. Rise up with Dart! Be expansive without being expensive

'66 Dodge Coronet Here comes Coronet . . . sharp, smart, sassy, the greatest thing from Dodge since Year One. Loaded with luxury the higher-priced cars haven't caught onto yet. With a choice of five engines, designed to make the walls of Dullsville come tumbling down. Get away from look-alike, first-cousin cars with Coronet.

Dullsville falls, Coronet rises in '66.

'66 Dodge Polara Snap, crackle, pop, go the ties that bind. You're up and out of the rut with Polara. More "big." More "hot." A lot of standard extras (like a 383 cubic inch V8) at no extra cost. See it now. And if you're carrying a big torch for a car that'll really move you, bring the torch along.

Demand more "big" in your big car; insist on Dodge-sized Polara.

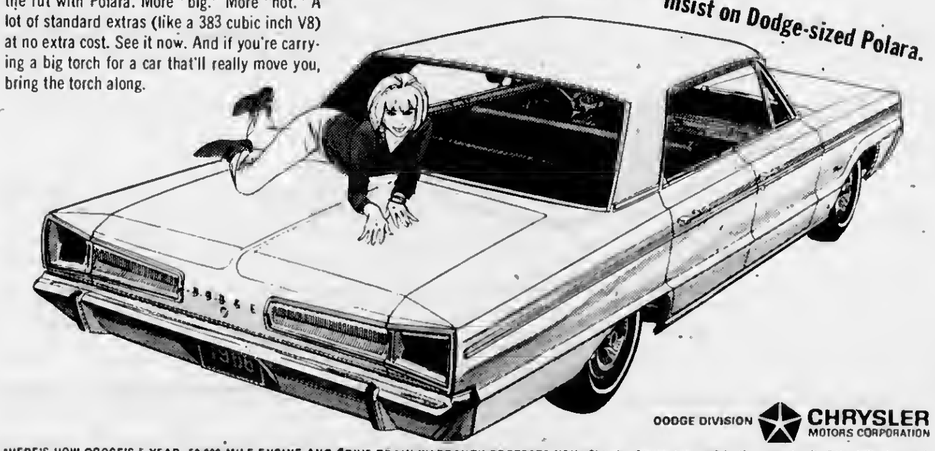

DODGE DIVISION CHRYSLER MOTORS CORPORATION

*HERE'S HOW DODGE'S 5-YEAR, 50,000-MILE ENGINE AND DRIVE TRAIN WARRANTY PROTECTS YOU: Chrysler Corporation confidently warrants all of the following vital parts of its 1966 cars for 5 years or 50,000 miles, whichever comes first, during which time any such parts that prove defective in material and workmanship will be replaced or repaired at a Chrysler Motors Corporation Authorized Dealer's place of business without charge for such parts or labor: engine block, head and internal parts, intake manifold, water pump, transmission case and internal parts (excepting manual clutch), torque convertar, drive shall, universal joints, rear axle and differential, and rear wheel bearings.

REQUIRED MAINTENANCE: The following maintenance services are required under the warranty—change engine oil every 3 months or 4,000 miles, whichever comes first, replace oil filter every second oil change, clean carburetor air filter every 6 months and replace it every 2 years, and every 6 months furnish evidence of this required service to a Chrysler Motors Corporation Authorized Dealer and request him to certify receipt of such evidence and your car's mileage. Simple enough for such important protection.

BROWN MOTORS, INC.
405 Bridge St. Charlevoix

WATCH "THE BOB HOPE CHRYSLER THEATRE" WEDNESDAY NIGHTS ON NBC-TV CHECK YOUR LOCAL LISTINGS.

Northern Michigan's Finest Newspaper

CHARLEVOIX COURIER

Editorial Page

WEDNESDAY, SEPTEMBER 29, 1965 PAGE 15

Saving Wilderness Parks

Perhaps it is only natural that at a time when so much wilderness is coming under the ax and the bulldozer there should be a frantic scramble by lawmakers to preserve a few scraps of land the way they were when the white man first paddled his canoe into these waters.

The U.S. Senate, for example, finally has passed a compromise bill incorporating ten unspoiled miles of Lake Michigan shoreline near Gary, Ind., into a federal park and leaving the rest to the steel industry.

Conservationists have been grinding their teeth for the past half century as mile after mile of southern Lake Michigan dune country has been gobbled up by the steel makers.

House action on the measure is pending before the tract actually becomes a park.

In Michigan, this summer, Gov. George Romney took a stand against further inroads into the state's rugged Porcupine Mountain area on the Lake Superior shore west of the Keweenaw Peninsula.

What Romney did was veto Sen. Joseph Mack's Senate Bill 350 aimed at preventing the Conservation Department from blocking extension of Highway M-107 through Porcupine Mountains State Park.

In turning down the measure, Romney said the park "must be preserved as a wilderness retreat for those who would escape from the material blessings of the mid-20th Century, including those of modern park facilities."

Romney was, in effect taking a slap at present state park management which, under the guise of "giving the public what it wants", is turning many wilderness sites under its jurisdiction into carnival midways equipped with electricity, running water and hot showers.

Here "outdoorsmen" pitch their tents or park their trailers on campsites far more narrow than most city lots and spend their holidays at closer quarter with their fellow human beings than they ordinarily would find tolerable.

Making the situation tenable at all are Romney's so-called "blessings of the mid-20th Century" which can be plugged into an electric outlet conveniently located at the corner of each campsite. If a camper closes his eyes and listens only the cacophony of rock and roll music, television programs and the roar of camp traffic he can almost picture himself back home.

This is what Romney wants to avoid in the Porcupine Mountains, preserving them as "a lasting monument of woods, rivers and lakes to the centuries."

Closer to home, the Sleeping Bear Dunes National Lakeshore bill has been passed by the Senate and sent to the House. The proposed 46,100-acre park would include 31 miles of Lake Michigan shoreline on the mainland, plus South Manitou Island, which embraces 5,300 acres with 13 miles of shoreline.

The bill provides 9½ million dollars for land acquisition, which seems a fair price for the property. What bothers us about the bill is that it also carmarks 14½ million for park development. That's going to buy an awful lot of electric wire and copper plumbing, if this is what the lawmakers have in mind.

Another Dilemma for Hunters

Who should have the right to regulate hunting and fishing on U.S. lands---the various states in which the land is located or the federal government in Washington?

This is a question which has caused some sleepless nights recently among Michigan Conservation Departmnet people in Lansing and throughout the state.

Traditionally, the right to regulate hunting and fishing, including the issuing of licenses and the opening and closing of areas to maintain wildlife at desirable levels, has been the perogative of the various states.

***

THE AGE-OLD contention has been that wildlife populations belong to the people of the state as a whole, whether they are found on private, state or federal lands.

U.S. Solicitor General Archibald Cox recently came up with an opinion which would upset the traditional way of looking at things. Cox says the federal government should have the say-so in regulating hunting and fishing on all lands it owns.

In Michigan alone, this would involve some 3.2 million acres of federally-owned property, making up almost nine percent of the state's total land area.

In Charlevoix County, the federal government owns only about 625 acres of land, excluding post office lots and other holdings in more or less settled areas which wouldn't be subject to hunting and fishing anyway.

County Tax Equalization Director Russell Curtis says the federal government owns 223 acres in Peaine Township on Beaver Island and 402 acres in St. James Township on Garden, High and Hog Islands.

***

NICHOLAS V. OLDS, legal adviser to the Conservation Department, says "the historical doctrine of ownership of game and fish by the several states is still basically the law of the land."

Ralph A. MacMullan, Michigan Conservation Director, comments that the possibility of federal hunting and fishing fees, besides posing a confusing situation for sportsmen, threatens an economic blow to state conservation programs. He pointed out that federal licensing would siphon thousands of dollars of revenue from Michigan's game and fish programs.

He said his department is ready to fight the matter in the courts, if necessary.

***

ASIDE FROM smacking strongly of creeping federalism, the possibility of having two government bodies regulating hunting and fishing in the state leaves the nimrod cold.

Would it actually be necessary for him to buy two hunting licenses, one for state land and one for federal land?

How would the seasons be set up? It's conceivable the federal government might declare its deer season from Nov. 1 to 15, effectively driving all the venison into hiding before the state season begins.

***

FURTHERMORE, in the claims where so much of the land is open range, there is often no way of telling when one passes from federal to state or privately owned land. A hunter licensed by the federal government might find himself in hot water if he should chance to carry his hunting unwittingly across the border into state or private tracts.

The possibilities for confusing the poor hunter are endless.

***

THE FEDERAL government also would have to post wardens on its hunting lands to enforce whatever laws it might draw up to govern them. More tax money down the drain.

Granted, the federal government does have a flair for conservation work, and it is hard to imagine a cleaner, better organized, well-thought-out operation than the federal government's fish hatchery at Alba.

But when the federal government talks about duplicating services already handled so expertly on the state level, it's time to draw the line---especially when, in the last analysis, the taxpayer is the sole support of both.

Mighty Mac and It's Mighty Fare

STATE SENATOR Tom Schweigert reports disappointment at failure of the Michigan Legislature to find relief for persons paying outrageous tolls for crossing the Mackinac Bridge.

FORTUNATELY, he is not fighting it alone. U.S. Senator Philip Hart and Congressman Raymond Clevenger are putting their all into the battle. Now that Gov. Romney and the Legislature appear to be foiled, let's hope the Washington arm of our government can fill the bill.

We do not, however, greet Schweigert's proposal to reduce the fare to something like a buck-and-a-half with much enthusiasm. The bridge is part of the Michigan's toll-free highway system . . . regardless of what some government document claims. So let's remove the fare entirely.

odds 'n ends

by FRAN MARTIN

Now, all together: "Rain, rain, go away, Come again another day"...Mostly because we all have dozens of things to do if the rain ever stops...and we're getting awful tired of waking up every morning to the sound of rain pelting the windows, the roof or any other place you'd like to mention...

I knew we'd have bad weather, come the time of the equinox but certainly no one anticipated anything like this ...I have no idea how much rain we've had so far this month but I know it's more than I can remember in recent years. . .There's only one thought that keeps me going ...Perhaps if we have it in the form of rain now we won't have in that more solid white stuff this winter...But right now you have no way of knowing how much snow we'll have so all you can do is hope...

***

HOW ABOUT that football team? They did a bit of alright in their opener even if they lost...and it gave them a chance to operate as a team... I'm sure they're going to do alright and I'm equally sure you're going to see some mighty good football around the league this fall...So don't forget to purchase your season ticket and turn out at Kipke field for the games...I'll promise you one thing, you won't be sorry...And don't forget the J-V games on Tuesday night...those kids are our potential Varsity players and if you want to know what kind of a team we're going to have a year or two from now, watch these games...They're a real barometer...

I'm all excited about something that should interest you ...The construction of the trophy case at the high school ...It took a while but the contract's finally been awarded and I'm hoping that the next time you attend something special at the gym you'll have a chance to take a look-see at the case...and the many trophies to be housed therein....A kudo and great big 'well done' to those youngsters who tackled the job of raising funds for the case...to be dedicated to the memory of a guy who did more for students at the Charlevoix High School and the people of Charlevoix than anyone I've ever known...and I've known quite a few through the years...of course I mean S. E. 'Irish' Coleman...the teacher who taught more than literature...I daresay a student never left his class without knowing more than a lot he'd bargained for...If you get the idea I tho't he was more than terrific you're right...I am grateful every day that I had the opportunity to rub shoulders with him... I know my life is richer for having had the good fortune of calling him friend. . .That is why I am happy to see this memorial being built...And if you'd still get in on it, send along your check...

***

IF YOUR doorbell rings, it will not be the representative of that cosmetic firm calling, it will be your Community Chest worker...I hope that you will greet her graciously and be generous in your contribution...And if, by chance, you're one of those rare people who doesn't believe in sharing your good fortune by Contributing to worthwhile organizations, please don't abuse the worker who is giving her time to collect for some mighty important agencies.

***

NOT LONG ago I received a letter from a friend of mine who is serving in Vietnam... He's a football fan and I had written to him, enclosing some newspaper clippings about the pro teams for he's a rabid follower of the Packers...His first letter has led me to write regularly and to send more clippings for he said that they receive little news there... Where he is they don't even receive the Stars and Stripes and only recently they've been sending out a little bulletin with news of what's going on on the various fronts...I tell you all this for only one reason ...to let you know how much those people serving there want news from you...I know it's hard to write an interesting letter every time...but I've found that just the fact that you've taken the time to say 'Hi, how are you' and to write a little something, if it isn't anymore than news of the weather, or family, or something else you think is pretty uninteresting, your serviceman will be grateful to hear from you...So, as a special favor to some guy who's over there, won't you take time to write a few lines...The time and airmail stamp it takes to send it will be well spent, I promise you...

***

THIS NEEDN'T apply only to those in Vietnam...there's a lot of people you know spread around the world in some pretty 'way out' places...and they'd like just as much to receive some mail from you ...Make that your good deed for this week...and the weeks ahead.

McSauba Work Bees Prepare for Ski Rush

There was a nip in the air over the weekend, and the weather was a little less than ideal for long hours outdoors.

But a few workers did show up for Chuck Meyers' two scheduled "work bees" in an attempt to get Mt. McSauba in shape for skiing this winter.

Several changes have been recommended by state inspectors to bring the area up to minimum safety standards.

The city already had cut grass and weeds on the hill so workers could see what they were about.

And earlier in the week, the High School ski club planted rye grass on bare spots on the hillside in an effort to keep sand from shifting.

It all takes time---and muscle--but Meyers expects Mt. McSauba to be ready when the first big blizzard rolls in.

MT. MCSAUBA Manager Chuck Meier uses snotraveler for frequent trips up and down hillside. The journey on foot is a rugged one.

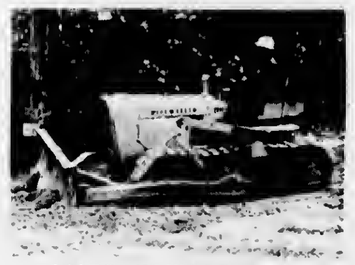

ELMER HOWARD was sent out by the C. H. Smith company to bulldoze out an easier tow run-off at top of beginners' hill.

AL BERGMANN steeplejacks to top of utility pole to install new wiring for safety shut off.

NOW ALL Mt. McSauba needs is a foot or two of packed base and six inches of power. Snow flurries Saturday night made this skier's dream seem that much closer.

Know Your Newspaper Better

Equal to the Front Page . . .

That's what studies have shown about the Classified page! Yes, the number of readers who read the "want ads" on the Classified page is equal to the number of readers of the front page. Don't you yourself look at the classified ads every issue? If you are one of the few who doesn't, you are missing both news and opportunity.

Service and News

The classified page provides both. The service of who has what for sale, rent or trade, for how much and where. The news that all advertising carries . . . about products, services, bargains. Just reading the classifieds is fun, and informative. We feel sure you must be a classified page reader . . . keep it up. But if you are one of the few who isn't, try it . . . this issue!

CHARLEVOIX the Beautiful

COURIER

CHARLEVOIX COUNTY'S LARGEST NEWSPAPER

101 CLINTON STREET, CHARLEVOIX, MICHIGAN

Contest

(Continued from page 1)

who did most of the leasing.

* * *

COURIER CONTEST judge Hilda Gibson says some entries are still coming in without a dateline from Pg. 1 of that week's Courier attached. Entries must be accompanied by a dateline to be eligible, she said.

Entry coming from furthest away in last week's contest was submitted by Tom Maxwell of Marne, Mich., a student at Davenport Business College.

This week's contest appears on Pg. 8.

St. Marys

(Continued from page 1)

by Mrs. Bud Kele, chairman of the snack kitchen, serving hot dogs, hamburgers, coffee and pie. Miss Mary Evans and the C. C. D. classes will serve pop and ice cream while the seventh and eighth graders will sell pop corn.

Many items to take home for Sunday dinner will be offered by Mrs. C. D. Gelken and the Altar Society. Cakes, breads, coffee cakes, farm produce, cookies and freshly canned foods prepared by parish families will be sold.

The home-made candy booth will be supervised by Mrs. Robert Plumm.

Many bargains will be offered by Mrs. Edward Hansen and Mrs. Charles Meter in the rummage sale room. Jewelry, odds and ends of dishes, pots, pans and good used clothing will be on display.

***

CHRISTMAS shopping can begin at the Christmas card booth, where Mrs. Willis Peters will have a display of Yule cards and wrappings, plus boxes of birthday and all-occasion cards.

Since no raffle will be held, advertising is being solicited by Mrs. Jack Begrow, Tom LaBlance, Howard Otis, Willis Peters, George Plumm, Bernard Schener and Ken Villermein.

Tickets have been distributed to school children by chairman Mrs. George Plumm.

The annual fair is sponsored by the Little Flower Guild, in cooperation with the parish.

IRONTON dogs which won prizes in the recent Petoskey Dog Show included three canines. From left are 8-month old German Shepherd puppy, Burr Quellason, owned by Mrs. Jessie Seligman; Franz, a standard poodle owned by Mary Lou Wojan; and Smokey Blitz, an adult German Shepherd owned by Mrs. Jessie Seligman. John Lashmit is handler.

Obituaries

ELMER W. DONAHUE

Elmer W. Donahue, 67, a summer resident at the Belvedere Club for 40 years, died Monday following a stroke.

Mr. Donahue was president of Wabash Screen Door Co. of Memphis, Tenn., where he lived most of the year. The body is being returned to Memphis for burial.

Mr. Donahue is survived by his widow, the former Esther McLaughlin; two sons, Capt. Andrew J. with the U.S. Army in Vietnam, and E. W. jr., of Memphis; two daughters, Mrs. A. A. Jones of Waukegan, Ill., and Mrs. J. R. Morris of Prescott, Ark.; two brothers, Robert J. and Edward K., both of Memphis; and one sister, Sister Marie Alice of Terre Haute, Ind. Fifteen grandchildren also survive.

A brigade is usually composed of three regiments.

Consolidation of Agencies OK'd by Supervisors

The Charlevoix County Board of Supervisors has approved a motion by its Welfare Committee that the County Department of Social Welfare and the Bureau of Social Aid be consolidated into a single unit.

The action came at a meeting of the Board of Supervisors Monday at the courthouse.

Twenty supervisors voted for the motion and five were absent. The motion carried.

THE WELFARE Committee suggested the consolidation on recommendation of the County Welfare Commission.

It was necessary for the supervisors to act before Oct. 1 so that the consolidation can become effective Jan. 1, 1966.

Committee members recommending the move were Charles Leist, Robert F. Barnett and York W. Oster.

Road

(Continued from page 1)

other adjoining property in trade.

***

THE HIGHWAY Department said it has no legal authority to enter into any arrangement of this type and the time wasted in discussions has forced the Department to postpone further action on the project.

A letter dated Oct. 16, 1963, on file in the city superintendent's office shows that the city did inquire about the possibility of having the state secure property to exchange for land needed to re-locate M-66.

A letter dated Oct. 18, 1963, from J. F. Negri, Director of Route Location in the Department's Office of Planning, said that the city's request to trade was being referred to the Right-of-Way Division.

***

"WE WERE led to believe the state might be willing to trade," said Charlevoix Mayor E. D. Hawley.

Hawley said the state's decision to scrap the project is "unfair" and believes it is the Highway Department's way of forcing the city to deal on its terms. He said the state should be willing to negotiate further in the matter.

A survey completed this summer by City Superintendent James Taylor indicates that the present size of the Charlevoix is Brookside Cemetery is sufficient to accommodate the community for anywhere from 20 to 127 years, depending on how fast and how completely family plots are used up.

***

THE ONLY property adjacent to the cemetery which would be suitable for burial purposes is a tract of land east of Marion Center road owned by Vern Mathews. Mathews said Monday there are 22 acres in the parcel, and he is asking $1,000 an acre.

He said he will not sell a portion of the platted land for cemetery persons because it would spoil the remainder for home development. He said many people are squeamish about moving into a neighborhood next to a cemetery.

Mathews says he believes his property will make choice residential sites---once M-66 is relocated.

At present, the only graves across Stover Creek from the cemetery proper, adjoining Mathews' property, are those of 15 unidentified sailors who died in a shipping accident on the Lake many years ago. Their granite tombstones bear no names, only numbers.

4-H Week Is Being Observed

"4-H: Learning for Living" is the theme for National 4-H Club Week being observed September 25-October 2 by Michigan's 78,000 youth enrolled in more than 146,000 learning activities and projects.

These young people are not among the youth without something constructive to do as they found time to work on nearly 28,000 clothing projects, 17,000 foods-nutrition projects, 10,000 knitting projects, 12,000 flower and vegetable gardening woodworking and other handicraft attracted 6,000; light horses topped the livestock enrollment with over 6,000. Dairy programs kept well over 3,000 active and learning in this important, science-oriented project, while thousands of youth found projects in entomology, safety, landscaping, home design, beef, swine, sheep, poultry, photography-to mention a few of the more than 40 project areas offered-to be interesting and worthwhile.

The project learning is carried out in the 3,800 local 4-H Clubs led by some 15,000 local volunteer leaders across Michigan.

Ironton

By Mrs. Ross Alexander

LI 7-2037

The ground was white at seven o'clock Sunday morning. I am wondering what it could have been?

There will be a meeting of the trustees after church next Sunday. Also a monthly family night supper in the evening.

Mr. and Mrs. Jack Lambdow from Detroit are spending this weekend in their cottage.

Rev. and Mrs. Harmon are guests this weekend of Rev. and Mrs. Howard Brooks in Pecatonica, Ill.

Mr. and Mrs. James White have returned to their home in Paris, Ky. after spending the summer in the Snyder cottage.

Mrs. Gertrude Colwell returned home Sunday after spending several days in Central Lake with her sister, Mrs. Frank Barber.

Don and Beverly Bennett have been our Community Chest workers the past week, and have finished the project with $248 collected in our community.

Mrs. Bertha Roberts and son, John returned to Detroit, Sunday after spending several days in their summer farm home.

Mr. and Mrs. William Cooper and family have moved from Traverse City and are now living in the house recently vacated by Glen and Ada Williams.

Richard and Jane Friend and two children David and Suzanne from Petoskey spent Sunday afternoon with us.

Mr. and Mrs. Don Bennett and children spent Sunday with the latter's parents, Mr. and Mrs. Sam Kelley, near Ellsworth.

Wayne and Sally Saunders and family were dinner guests Sunday at the home of Mr. and Mrs. Howard Griffin in East Jordan.

Elwyn Johnson is the new gardener for Mr. and Mrs. Robert Wilson.

Edith Harris closed her cottage the past week and returned to her apartment in Charlevoix.

My Neighbors

"See, that's all there is to it!"

CLEARANCE

½ PRICE

Women's and Children's Wear --

20% OFF

New Fall and Winter Women's and Children's Apparel --

POLLY-KAY

Closing For the Season Nov. 1st.

CHEVY'S BUILT FOR BIGGER THINGS IN '66!

NEW CHEVROLET WORKPOWER IS HERE!

NEW HEAVYWEIGHTS UP TO 65,000 LBS. GCW!

The all-new Series 70000 and 80000 models are here—the biggest Chevies ever built, out to do the biggest jobs any Chevrolet trucks have ever done! They're ready to cut costs with new V6 gasoline engines, new V6 and V8 diesels. They offer, also, a new 92" cab that's the best yet for working efficiency, new higher capacity frames and axles and a high 65,000-lb. GCW rating.

NEW LIGHT-DUTY WORKPOWER!

The most widely used of all truck engines—the famous Chevy light-duty Six is built for bigger things in '66 with a big new 250-cubic-inch design. It's the standard power plant in most light-duty models. Also, users of ½-ton models can now specify a big 327-cubic-inch V8—the most powerful engine ever offered in a ½-ton Chevy truck. See the new Chevies now, at your Chevrolet dealer's.

Here's low-cost Chevy-Van—economy champ of Chevrolet's long, strong covered delivery truck line.

Telephone your Chevrolet dealer about any type of truck.

21-1461

CHARLEVOIX OIL COMPANY

101 Michigan Charlevoix Liberty 7-6581

WE'RE FAMOUS FOR THRIFTY FOOD BUYS

WHOLE FRYERS lb. 25¢

END CUT PORK CHOPS LB. 49¢

FRANKS LB. 49¢

SPARTAN SLICED BACON LB. 69¢

U.S. NO. 1 POTATOES 10 lbs. 39¢

(With Your $5 Food Purchase)

NEW GREEN CABBAGE Lb. 5¢

CHASE & SANBORN INST. COFFEE 6 OZ. JAR 69¢

H1-C ORANGE DRINK 3 1 qt. 14 oz. Can 89¢

SPARTAN STRAWBERRY PRESERVES 3 lb. Jar 89¢

MCINTOSH APPLES 3 Pounds 29¢

Wishbone Tahitian Isle-½ Price Dressing 8 oz. 19¢

Holmes Off Packed Sardines 4 oz. 10¢

Neff Bros. Coupon SAVE 15¢ With This Coupon On GLACIER CLUB ICE CREAM ½ Gal. Ctn. Void After 9/2/65

Reynolds 12" x 25' Roll Alum. Foil 27¢

Spartan Brown Sugar 4 lb. 59¢

CANNED Dog Food 12 15 oz. Cans $1

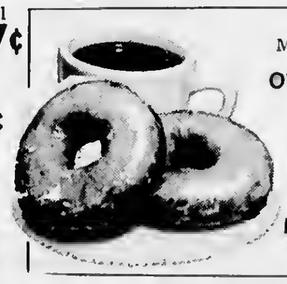

MULLER'S OVEN FRESH Plain Cinnamon or Sugar DONUTS DOZ. 23¢

Member SPARTAN STORES

NEFF BROTHERS QUALITY FOOD STORE

FREE DELIVERY - PHONE LI7-6541

HOAG & SON
SPRINGPORT, MICHIGAN

FILE

CHARLEVOIX the Beautiful COURIER

CHARLEVOIX COUNTY'S **LARGEST** NEWSPAPER

Vol. 68, No. 47 16 Pages | CHARLEVOIX, MICHIGAN, WEDNESDAY, OCTOBER 6, 1965 | 15¢ a copy In county $4 a year

TV Antenna Proposed

Firm Promises Better Picture, More Channels

The representative of a commercial television antenna company projected a bright picture of what television reception in Charlevoix would be like if his firm is given permission to do business in the city.

Charles Leyrer, representing Colonial Cable TV Systems in Lansing, says his firm can do a great deal toward improving television reception in Charlevoix.

Leyrer made his presentation Monday night before a meeting of the Charlevoix Common Council.

Briefly, the company wants to construct a huge TV antenna near the city and charge subscribers $5 a month for the service. Installation would cost an additional $15.

* * *

Leyrer said the system not only would improve what he called Charlevoix's "poor" black and white TV reception, but also would make color TV highly acceptable.

Furthermore, he said, such a system would broaden the number of stations now within the range of Charlevoix TV

(Continued on back page)

Boy, 12, Is Grid Winner

For the second time, a number of the junior set has walked off with the $10 prize in the Charlevoix Courier's big football contest.

Joseph Avery, 12, a seventh grader at St. Marys School, says he has entered the contest "quite a few times" in the past, but this is the first time he came close to winning.

Joe only missed four of the 18 contest choices.

Two weeks ago the contest was won by Mike Wood, 13, an 8th grader at Charlevoix Junior-Senior High School.

A FOOTBALL fan from 'way back, Joe says he not only enjoys reading about the game and keeping up with the teams, but also likes the game as a participant.

Young Avery seems to do well in athletic contests of all kinds. Not long ago he won a ticket to a Detroit Tigers football game in a telephone quiz, but sent it to his aunt and uncle in the Motor City when he was unable to make the trip.

Joe has some special plans for his $10 prize money.

He's going to buy himself a guitar and start taking lessons.

JOE IS THE son of Mr. and Mrs. Valois Avery of rural Charlevoix.

The entry from farthest away in last week's contest was from William Martin in Cincinnati, Ohio, according to Contest Editor Hilda Gibson.

Mrs. Gibson says a few entries are still arriving at the Courier office without the dateline from Page 1. So make sure your entry in this week's contest has one attached.

Full rules and this week's pairings appear on Pg. 8.

Bill Would Let GIs Use Mails Without Charge

A bill to give all servicemen free first class mailing privileges has been introduced by Congressman Raymond F. Clevenger, (D.-Michigan).

The bill would completely eliminate mail costs of first class letters for all members of the Armed Forces on active duty.

Clevenger, 39, a freshman Congressman from Sault Ste. Marie, Mich. said the bill will give servicemen in Viet Nam and other duty stations, "The same privileges we had in World War II."

Servicemen must now pay regular postage costs. During World War II military personnel were allowed to send mail without cost.

A member of the House Post Office Committee, Clevenger said he hopes that the bill will receive favorable consideration in committee. Several other members of the committee have joined Clevenger by sponsoring similar bills.

CRIPPLED by a broken clutch, the Beaver Islander waits for repairs at the Charlevoix dock. Truck belongs to Majszak Tractor Repair Service of Traverse City which is helping put the boat back in service.

R. W. Fort Elected Medusa President

The Board of Directors of Medusa Portland Cement Company, Cleveland, Ohio, has made two changes in executive personnel, effective September 28, 1965.

Robert W. Fort was elected President and principal administrative officer succeeding Ellery Sedgwick, Jr., who was elected Chairman of the Board of the company, and will continue as chief executive officer.

Sedgwick has been Medusa's President since 1952 and Fort has been Senior Vice President since 1963. Prior to that was Vice President, Finance.

Medusa is presently constructing a $25 million cement plant at South Point, Chartevoix. Sedgwick was in town last week to see the progress being made and visit friends in the area.

Medusa has shown considerable progress in recent years. Share owners equity has increased from $15,000,000 in 1952 to $45,000,000 at present.

Sales have approximately doubled while earnings have risen from $1,250,000 to over $4,000,000 in 1964. During the same period, dividends were increased from 32 cents a share to $.20 per share.

Fort, 53, a native of Mississippi, joined Medusa in 1956 coming from The Sharples Corp. where he was Comptroller. He is a graduate of The University of the South and holds a M. B. A. degree from the Harvard Graduate School of Business Administration.

Fort was chairman of the

(Continued on back page)

ROBERT W. FORT

ELLERY SEDGWICK, JR.

Beaver Boat Is Crippled

On the eve of hunting season, the car ferry Beaver Islander broke down, forcing dozens of hunters bound for the Island either to go home or find other means of transportation.

Engineer John Gallagher says the clutch assembly broke down on the return trip from the Island Sept. 29.

The boat continued to Charlevoix, but has remained at the dock ever since.

* * *

GALLAGHER says the earliest the boat will be back in service is Friday, Oct. 8.

* * *

MANY HUNTERS flew the island rather than scrap their hunting plans, although they were handicapped by not having their cars.

Perishable foods have been flown to the Island almost daily since the breakdown.

* * *

GALLAGHER says the trouble resulted when a nut slipped off the clutch assembly, damaging several parts.

The new parts were located at marine dealers between here and Shreveport, La. Tuesday morning Jim Gallagher and Lawrence McDonough employes of the boat company, drove to Grand Rapids to pick up a mammoth bull gear which was shipped up from Peoria, Ill.

John Gallagher says the worst part of the job is ahead, re - assembling the clutch. Many of the parts have to be fitted together under extremely high pressure, he says.

November Draft to Take 3 Men

Three Charlevoix County men will be drafted into the armed forces in November, according to Mrs. Frank Bourgoin, secretary of the Selective Service Board.

They are Raymond F. Bascom of Charlevoix, William Arne Olstrom of East Jordan and Joseph K. Konopaski of Boyne Falls.

Five area men left for service on Monday.

They were James D. Eggers, Donald D. Owen and Gayle L. Brannon of Boyne City, William H. Dixon of Boyne Falls and Peter Knudson of East Jordan. Knudsen and Brannon were volunteers.

***

MRS. BOURGOIN said the state asked her to compile a list of 18 men to take physicals in November, but that only 13 are available under present draft regulations.

Those going to Detroit for physicals Nov. 9 will be Andrew Allen Loe of Charlevoix; David Hetler, Kenneth Wayne Schroeder, Barry D. Moyer, Charles Gregware, and Warren C. Reinhardt of Boyne City; Rex Allen Bartholomew, and John Edward Vrondran of East Jordan; Gary Lee Parsel of Ironton; Alan J. Massey of Boyne Falls. Leonard Earl Meadows of Walloon Lake, Glen Martin LaFreniere of St. James, and Edward Samuel Sevenski of Elmira.

Office Machine Bought

The city of Charlevoix has purchased a bookkeeping machine from Burroughs Corp. at a cost of $8,166.

The action came at the Oct. 4 meeting of the City Council.

According to City Superintendent James Taylor, the machine will be used to process bills for water, electricity and sewage, to make up the city payroll, and handle accounts payable and receivable.

THE BURROUGHS bid was the lowest of two received by the City. National Cash Register Co. asked $7,702 for two rebuilt machines, and suggested an alternate $11,000 electronic model.

The Burroughs base price was $8,115, less $649 discount to municipalities. The city also will be credited $1,300 for its old 503 model.

In other business, the Council received word from the State Water Resources Commission that the state does not have $75,000 matching funds to help Charlevoix construct its proposed dock and sanitary facilities building at East Park. The entire project has been estimated at $150,000, and the city is looking for ways to secure state help in the project.

COUNCIL also put off for the time being a proposal to replace the existing sprinkling system at the Golf Course. Superintendent Taylor said that with replacement parts, the old system may last another year.

Council members also rubber - stamped a resolution based on federal Civil Rights legislation to the effect that there will be no racial discrimination in use of Charlevoix's airport facilities.

THEY ALSO authorized the mayor and the clerk to issue a quit claim deed to Hal Forbrig for property purchased from the city at the corner of Meech and Dixon streets. Forbrig plans to build a 16-unit at the former Colonial Club location.

No action was taken on the state's cancellation last week of plans to re - route M-66 south of the city.

WIND-WHIPPED waves crashed on the Charlevoix breakwater all weekend.

Weather Reporter Flees Nor'wester

Where's the weatherman?

The Chartevoix Courier announced last week that henceforth weekly weather summaries would be carried in each issue, supplied by Harry Ladd of Park Avenue, an amateur meteorologist who supplies weather information for this area to the U. S. Weather Bureau.

But apparently this week's weather was too much for Ladd. The Courier hasn't been able to reach him by telephone and there are tracks--heading south--from his official temperature recording station in the backyard.

* * *

SO IN THE ABSENCE of our official weather reporter, here are some highly unofficial comments.

This past week has been one of the windiest in months, with a real nor'wester howling down on the city all weekend. The dredge Duluth didn't dare risk it through Pine River Channel until Tuesday morning.

The wind on Lake Michigan whipped up waves near the breakwater an estimated six to ten feet high, with the spray blowing 40 to 50 feet skyward. Quite a sight.

A good many Charlevoix housewives have been seen stocking up on canned goods, a fairly reliable indicator of what's in store this winter, according to chipmunks.

(Continued on back page)

Everything Ready for Church Fair

Everything is ready for the St. Mary's School Fair, Saturday, Oct. 9 from 4 to 8 p.m.

Committee Chairmen report booths are going up and ticket sales are going well.

For more information on what's going on at the Fair turn to page. 10.

20 Brownies Need Leaders

Because too few mothers are willing to help, 20 little girls will be denied the privilege of becoming Brownie Scouts this year, according to Mrs. Oliver Johnson.

She said 60 girls in the second and third grade have expressed an interest in joining the local Brownie Troop, but only 40 can be accepted because of lack of leadership.

Mrs. Oliver said four mothers have volunteered to help, but two more are needed.

"Unless someone offers to help, these little girls simply will have to go on a waiting list," she added.

Persons interested in volunteering their services should contact Mrs. Johnson at LI 7-9172.

Sunshine and Breezes Welcome Color Boaters

The weather cleared up Saturday in time for an estimated 200 members of the Grand Rapids Power Boat Squadron to take part in the first color tour of Lake Charlevoix.

The boaters began converging at the Ferry Avenue launching site Friday evening with Registration on arrival at the Weathervane Terrace.

Two separate tours embarked Saturday morning. The first traveled down the East Arm to East Jordan then back to Whiting Park at Advance.

****

THEY WERE met there by the second fleet, which traveled to Boyne City, then back to Advance.

The color tourists weren't bothered too much by the stiff southwest wind, which hardly whipped up ripples near the western shore.

Sunday tours were cancelled when the weather turned cold, and most of the boaters pulled out early in the day.

IT'S A TRICKY business maneuvering a car and boat down the launching ramp at Ferry Park.

DOZENS OF BOATS were beached at Whiting Park near Advance Saturday while Power Boaters enjoyed a picnic lunch.

McKeithen Succeeds Speer

Lifeboat Station Has a New CO

In a brief change of command ceremony Oct. 1, BMC Ottis McKeithen took command of the Charlevoix Coast Guard Lifeboat Station.

He succeeds Harlan Speer, En.C., who will remain at Charlevoix serving both the Lifeboat Station and the Group Headquarters in an engineering capacity.

***

McKEITHEN, who came to Chartevoix from Cape May, N.J., last month, is a veteran of almost 18 years in the armed forces. He started his service career in the Army, accepting a discharge after tours of duty at Ft. Jackson, S. Carolina, Japan, Korea, and Ft. Hood, Texas. He then joined the Coast Guard and has served continuously.

The McKeithens have two children and live at 305 Clinton St.

***

A NATIVE of Seattle, Wash., Speer has been in the Coast Guard 15 years, the last 14 months at Charlevoix.

Following the change of command ceremony, CS2 Gerald Carretti was asked to step forward to receive an official Coast Guard good conduct citation for exemplary behavior during his four-year enlistment.

NEW CO Ottis McKeithen (left) and out-going CO Harlan Speer pose for cameraman.

CS2 GERALD Carretti receives good conduct citation from out-going Lifeboat Station commander Harlan Speer.

Study Club Tells Plans for Meeting

Committtoes of the Charles Dickens Study Club and the Shakespeare Club have completed plans for the annual convention of the Northwest District, Michigan State Federation of Women's Clubs, convening at Weathervane Terrace in Charlevoix Oct. 13 and 14, according to Mrs. Harold M. Totten, publicity chairman.

Presidents of the local host clubs are Mrs. Hal Hill of the Shakespeare Club and Mrs. Robert Winchester of the Dickens Study Club. General chairmen of the convention are Mrs. Charles Bettinger and Mrs. Ralph Hamtilton.

* * *

REGISTRATION committee includes Mrs. E. D. Hawley, Mrs. Harley Ochs, Mrs. Geoffrey Patrie, Mrs. Franklin Curtis, Mrs. Tom Carey, Mrs. P. D. Campbell and Mrs. Charles Hamtin.

Serving on the luncheon and banquet ticket committee are Mrs. Rex Milligan, Mrs. Carl Kohler, Mrs. Glen Kenney and Mrs. Reed McVoy.

Members of the hospitality committee are Mrs. Clark Coulter, Mrs. Roy Raymer, Mrs. William Paddock and Mrs. Ralph Iless, sr.

Entertainment will be arranged by Mrs. Wayne Beitel, Mrs. Robert Tallas, Mrs. Charles Millradt and Mrs. Edward McNamara.

Serving on the decorations committee are Mrs. Karl Erber, Mrs. John Schroeder, Mrs. David Fowler and Mrs. Woodrow Wilson.

Mrs. Winchester and Mrs. Hill will be hostesses for the 20th birthday party for past prestdents at the former's home following the Wednesday evening banquot.

Mrs. Jack Grubaugh is convention treasurer.

Talk of the Town

Call LI 7-6558 by Noon Friday
To Get Your News in Talk of the Town

Archie Dayton, secretary-manager of the Charlevoix Chamber of Commerce, will be tn Traverse City Wednesday through Friday for the annual fall meeting of the West Michigan Tourist Association.

The Jack Wetnbaum family of Detroit spent the weekend at their Auld ave. home.

Mr. and Mrs. P. R. Ross have returned from a week's trip during which they visited his brother, Sam Ross, at Sault Ste. Marie, his brother and sister - in - law, Dr. and Mrs. J. E. Witters and in Branton, Wis., with their son and daughter-in-law, Mr. and Mrs. Franklin Ross and family. It was here that they met two great - grandchildren, their first, for the first time.

Mr. and Mrs. P. R. Ross spent the weekend in Cadillac with their son - in - law and daughter, Mr. and Mrs. Rod Creede, and family.

CHARLEVOIX the Beautiful COURIER
CHARLEVOIX COUNTY'S LARGEST NEWSPAPER
Charlevoix Courier Corp.
101 Clinton Street, Charlevoix, Michigan
Phone LIberty 7-6558

Published each Monday and Wednesday mornings at Charlevoix, Michigan. Second Class Postage Paid at Charlevoix, Michigan. Second Class Postage Paid at Charlevoix, Michigan

SUBSCRIPTION RATES

	In Gaunty	Elsewhere
One year	$4.00	$5.50
6 months	2.75	3.75
3 months	2.00	3.00

ALL SUBSCRIPTIONS MUST BE PAID IN ADVANCE
Member of The Michigan Press Association.
Affiliate Member National Newspaper Association.
National Advertising Representative
Michigan Weekly Newspaper, Inc., 257 East Michigan Ave., East Lansing, Michigan

Clockwise

With Bob Clock

We've just added the electric knife te that list of household appltances life wouldn't be the same without.

We were one of the lucky one's in Edwards' IGA contest, and the phone call telling us of our good fortune came just as we were rolling up our sleeves for the fearful task of carving a standing rib roast. My matn problem ts that roast is never content to just stand there and let itself be carved, but must slither off the platter and across the table -- or sometimes the floor, with Ginny and Co. tn hot pursuit.

It appears at this potnt that the electric knife has ended my carving woes forever. It glides into the roast ltke it was made of applesauce and produces nice even slices like those in the meat packers' ads.

The real beauty of the knife is that there is no posstble way for me to sharpen it, so it should last for years and years. With a whetstone, I can take the edge off an ordinary carving knife in nothing flat.

I'M BEGINNING to wonder what's happened to my luck since moving to Charlevotx. Up untti recenily I couldn't have won a season ticket to East Park. Pve filled out literally hundreds of tickets for as many "drawings" and even made it a point every year to take a stab at the number of nails used in the model home disptayed at the Detrott Builder's Show. I never came wtth-tn a keg or two.

Then came Charlevoix and the Venetian Festival. Out of habit, I bought five tickets in the drawtng for art objects and shortly founo myself the proud owner of a curious looktng vessel contrtbuted by a down-state potter. I don't know what tt's supposed to be, but we keep tt away from the baby because tt's pretty sharp tn places. But tt's a darn good conversation ptece.

And now the electric knife. Who knows where my luck will end?

* * *

OUR LONG planned trip to Beaver Island was washed out by ratn last weekend, but since I had promised Judy a boat ride, I was good to my word. Saturday afternoon wo jumped on the btcycles and coasted down to Ward's boat livery. Old Lady Luck must have been rtding on my handlebars, however, because every stngle one of Ward's boats had been beachod for the wtnter. I was ready to turn around and call it a day, when Mr. Ward volunteered to have a row boat launched by a couple of his husky dockworkers.

Soon we were out in the middle of Round Lake, Judy and Kathleee in the back seat with nie at the oars. The day had been fairly calm, but a nasty litile breeze sprang up as soon as we shoved off, creattng all sorts of navigational problems.

Before we entered the channel by the Lifeboat Station I baited a fishing line, quite confident I would have a string of small mouth bass by the time we reached Lake Charlevoix. But they just weren't biting. We stopped for a minute to talk to a fisherman on the Belvedere breakwater. He said he hadn't seen any bass, but had caught a perch a few mtnutes before but lost it in the excitement of seeing a perch again after so many years.

* * *

We learned three things that Saturday afternoon out on Lake Charlevoix which may be of passing interest to orintholo-gists, and ichthyologists geographical htstorians respecttvely. We're wtlting to pass them along for what they're worth.

The first has to do with swans. I don't suppose many bird experts realize this, but swans are run by rubber bands. We spotted a flotilla of them near the Belvedere Club, and as we drew close they hedged away. Then, all of a sudden, they started taking off, skimmtng over the water ftrst, thetr big wings fanning rtpples on the water. The sound they made--both taking off and in flight--was tdentical to the sound of the old rubberband propelled airplanes we used to make as kids. I had no tdea swans were mechanized, but there's a lot of things I don't know.

Icthyologists will be ploased to learn there ts a creature similar to tho Loch Ness monster lurking tn the depths of Lake Charlevoix. It's huge, and broke water several times making passes at the bait on my trolling line. Now I dtdn't actually see the critter, but the sound and the whtte water he created was enough to make the hatr stand up on the back of tho neck. I was just glad he didn't try to tip over the boat, er climb aboard.

Our geographical-historical observatton has te do with the founding of Boyne City. After being a prtsoner of an off-shore wind tn a row boat on Lake Charlevoix for the better part of any hour, It ts now quite obvious how that city was settled. Some Charlevoixtans went boattng one day when up sprang a westerly breeze. Before they could sing a single chorus of "The Volga Boatman" they were beached at the opposite end of the lake-too far to row home so they set up housekeeping.

IT'S A sure sign summer's over when the parking meters come down on Bridge St. and elsewhere downtown. Here the job is being performed by Charlevoix Police Chief Joe Smith (standing) and Officer Robert Sommerville.

Talk of the Town

Mr. and Mrs. Harry Wood had as thetr weekend guest his brother, George Wood of Bradenton, Fla. Joining the family durtng his vtstt here were Mr. and Mrs. Edward Stuve of Royal Oak and Mr. and Mrs. Lewis Kellogg of Berkley.

Mrs. Robert Dennts has gone to Chicago for an extended vtstt.

Mrs. Harry Wood ptans to leave Wednesday for a threo weeks vtstt wtth relatives and frtends in Detroit. She will be accompanied by her niece, Ruth Burke, who will return to her home in Roseville after spending the summer here.

Albert Seese wtll leave Thursday for Ann Arbor where he will enter the University Hospital for observatton. Hts parents, Mr. and Mrs. William Seese will take him to southern Mtchigan and remain there for several days.

Mrs. Richard Gallant and Infant son and Mrs. Terry Gray and daughter are visttng Mrs. Gallant's parents, Mr. and Mrs. I. A. Rodriguez in Findlay, Ohio.

Talk of the Town

Call LI 7-6558 by Noon Friday
To Get Your News in Talk of the Town

Mr. and Mrs. Harry Walsted have returned to Phoenix, Artz., after spending the summer tn Charlevotx.

The Reno W. Hamiltons have moved to Largo, Fla., to make their home.

Randy Carey, son of Mr. and Mrs. Charles Carey, entered Mtchtgan Stato University at East Lansing as a freshman. His parents took him to East Lanstng.

Mr. and Mrs. Dan Hackmeier and family have moved to Houghton, Mich., to make thetr home.

Mr. and Mrs. R. J. Dodge of the Dairy Queen have returned to Wolverine for the winter months.

Mr. and Mrs. William McCormtck have returned to their home in Schervtlle, Ind., after spending the weekend with her brother - in - law and sister, Mr. and Mrs. Dean Davenport.

Dr. and Mrs. James Hilligan of Portland spent the weekend at their Nettleton St. home.

Mr. and Mrs. C. M. Bice left Sunday enroute to their winter home tn Ormond Beach, Fla. They planned to visit brtefly in Grand Rapids.

Lt. and Mrs. Scott Supernaw spent some time here while on their wedding trip followtng their wedding tn Birmingham recently. They wtll leave later this month for his new assignment at Homestead Air Force Base near Miami, Fla. They also plan to go to Nassau for several days before he reports for duty. While here they visited his parents, Mr. and Mrs. William Supernaw and other relattves.

We are now bookmg vacatloo-home repair and remodeling work for fall and winter. Call now for a "no obligation estimate".

PARAGON CONTRACTORS INC.

COMPLETE BUILDING SERVICE

*COMMERCIAL INDUSTRIAL *RESIDENTIAL
Remodel PHONE LI 7-6446 Repair

MORE THAN MONEY . . . PEOPLE ARE OUR BUSINESS

Bob was overloaded with bills to pay

So he came to us for a Bill Paying Loan, and now his bills are paid. He has only one small payment to make each month on the loan.

Why don't you stop in and see about a loan, or inquire about our many other banking services? Our courteous officers are always happy to help guide you in the right financial direction.

- SAVINGS
- CHECKING
- ALL LOANS
- MONEY ORDERS

NEW BANK HOURS:
Mon. thru Thurs. 10 a.m. to 3 p.m.
Friday 10 a.m. to 4:30 p.m.
Saturday 9 a.m. to 12 noon

CHARLEVOIX COUNTY STATE BANK

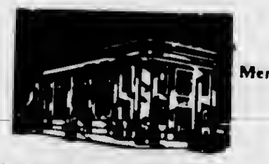

The Bank on The Corner
Member of The Federal Deposit Insurance Corp.
Deposit Insured to $10,000 00

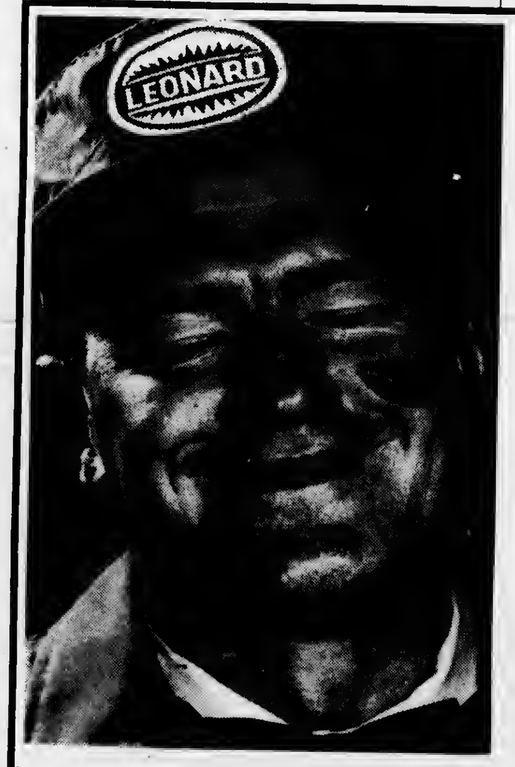

YOU'LL LOVE OUR NEW BURNER SERVICE!

Enjoy The Piece of Mind,
Of Maximum Heating Efficency

Now for only a small monthly charge, our trained burner experts will keep your furnace and controls operating at peak performance. This service is available to all of our heating oil customers.

Your heating system will be completely examined and checked with a scientific Barharach Combustion Testing instrument. Our trained men will repair or replace any parts found to be defective at no additional charge.

The total monthly charge is only $2.80. This nominal charge for a burner service agreement will be more than offset with savings in fuel oil by having your heating system operating at maximum efficiency.

"We try harder to serve you better!"

LEONARD CAREY OIL CO.

LEONARD Superheat CERTIFIED FUEL OIL

CHARLEVOIX • PETOSKEY • BOYNE CITY

TEMPLE THEATRE
Petoskey, Michigan

WEDNESDAY & THURSDAY
Oct. 6-7 at 7:05 & 9:15
-Adult Movie-
"FANNY HILL"
Another of the Temple's featured foreign films we will present this winter. Adults $1.

FRIDAY & SATURDAY
Oct. 8-9 begtnning at 7:05
Last complete show at 8:30
-Double Feature-
BLOOD and BLACK LACE
AND.....
NICK ADAMS in "YOUNG DILLINGER"
AN ALLIED ARTISTS RELEASE

SPECIAL SUNDAY MATINEE
Oct. 10 at 2 p.m.
The Incredible Mr. Limpet
TECHNICOLOR® Presented by WARNER BROS.
Adults 75¢ Children 25¢

SUNDAY THRU TUESDAY
Oct. 10-11-12 at 7:05 & 9:15
"DIVORCE ITALIAN STYLE"
starring Marcello Mastroianni

"GIRL WITH GREEN EYES" starts Wed., October 13
Adults $1 Children 50¢
Sunday Mat. 75¢ and 25¢

ELLSWORTH NEWS

Mrs. Anne Osterbaan
Days LU 8-2322
Evenings and Saturdays
LV 8-2433

Gladys Shooks of Grand Rapids, sister of Wes and Tony Shooks, just recently underwent surgery on her back for the second time. She will be at Blodgett Hospital for another month and then be transferred to Sunshine Hospital for a period of almost six months convalescence.

Mrs. Goozen of Muskegon is visiting at the home of Mr. and Mrs. Harm Sitzema. Mrs. Gnozen is Mrs. Sitzema's step mother.

Mr. and Mrs. A. M. Klooster returned this week from a short vacation in Grand Rapids.

Rev. Henry Zwaanstra and Mrs. Zwaanstra of Cutlerville were guests of Mr. and Mrs. George Drenth a few days the past week. They called on many of their former parishioners. Rev. Zwaanstra was pastor of the Ellsworth Christian Reformed Christian eight years before he retired in 1962.

Jake Kloöster and Anthony Kuiper left Friday to spend a few days in Grand Rapids with their children.

Mrs. Gerrit Geo. Drenth and daughter Thelma of Grand Rapids and sons Gary and Eugene left Saturday for a two week visit in Denver with the formers brother, James (Heeres) Jr. Thelma plans on to spend part of this time in San Francisco, Calif.

Mr. and Mrs. Gerrit Rubingh who moved into their new home on Park St., Sept. 18, were most pleasantly surprised Friday night when a group of neighbors called to welcome them. Those coming were Mr. and Mrs. Egbert Wynsma, Mr. and Mrs. John Jansen, Mr. and Mrs. Albert Fielstra, Mr. and Mrs. Herman (Heeres), Marie (Drenth), Mrs. Hazel Edson, Mrs. Bessie Nowakowski, Mrs. Anne Osterbaan, and Mr. and Mrs. Harry Cooper.

Ron Kooyer, son of Mr. and Mrs. John Kooyer has enlisted in the U. S. Navy. He left Monday night by bus from Petoskey to go to Detroit and now is at the Great Lakes Naval Training Camp.

Mr. and Mrs. A. Van Harn of Holland and Mr. and Mrs. Sen Vander Weide of Zeeland spent the weekend at the home of Mrs. Mettie VanderArk.

Miss Myrl Bradford of Williamston is spending a few weeks with her brother, Mr. and Mrs. Ed Bradford.

Mr. and Mrs. Albert Fielstra spent last weekend with her family in Muskegon.

Mrs. Mettie VanderArk entertained for the birthdays of Willard VanderArk and brother Pete and his daughter Nanette, at her home last Tuesday evening. Guests beside the immediate families were Mr. and Mrs. Geo. Vischer and Mrs. John Timmer and Rev. and Mrs. Harry VanderArk, Fremont.

Hostesses Mrs. Martin Rubingh and Mrs. Mettie Vander Ark provided a "kitchen shower" for Miss Ardith Scholten, last Saturday evening at the Rubingh home. Those attending were Mrs. Louis De Young and daughter Luella from Mancelona, Mrs. James Rubingh, Mrs. Ray Wallick, Mrs. Dick Oosterbaan, Mrs. John Osterbaan, Mrs. Gerrit Rubingh, Mrs. Harry D. Groot and Janice Rubingh. Miss Scholten was very happy with the useful and pretty gifts received for her kitchen. Miss Scholten is a bride-to-be of Allen Rubingh son of Mr. and Mrs. James Rubingh.

The Senior Class had a very successful day money - wise picking apples near Cheboygan last Saturday.

Fall is here! Last Sunday morning we had our first layer of "the beautiful." Monday morning a heavy while frost.

Mr. and Mrs. James Rubingh and family attended the Kortman family reunion at Mc Bain last Saturday.

Allen Rubingh of Grand Rapids and fiancee Ardith Scholten, Hudsonville, spent the weekend with his folks the James Rubinghs.

Bob DeGroot of Holland recently had the misfortune of falling while at work and fracturing his leg. Having his leg in a cast, he will be unable to work. He also has been deferred from Army service after being scheduled to leave in October. Friends can write him at 24 W-18th. St., Holland.

Mr. and Mrs. Darwin C. Orcutt returned last Saturday from a 12 day western trip through the Dakota's and Yellowstone Park. They also called on a niece in Lincoln, Neb., her sister and husband Mr. and Mrs. Martinson of Lansing went with them.

The Darwin Orcutt daughters and families, Mr. and Mrs. Glen Wood and Mr. and Mrs. Harold Pettor all of Traverse City spent Sunday with their folks.

DISCUSSING THE OLD days in Ironton (from left) are Emil Nasson of Petoskey, William Skye of Ironton, and Ole Lyngklip of Detroit. The trio, who were boyhood friends in Ironton, met to swap stories at the Lyngklip oottage recently.

Ironton Pioneer Recall Old Times

By Mrs. Ross Alexander

Before closing their summer home for the season, Mr. and Mrs. Ole Lyngklip of Detroit entertained at dinner Mr. and Mrs. Emil Nasson from Petoskey, Mr. and Mrs. Pete Larsen of Boyne City and William Skye and sister, Mary Trayte, of Ironton, all who lived in Ironton as children.

Emil Nasson's parents came from Denmark in 1888 and lived on a farm on old M-66 until 1926 when they sold and moved to Charlevoix.

THE LYNGKLIPS also came from Denmark and their present home was built 70 years ago this September and is the only house in the area styled after Danish architecture.

Mr. Lyngklip Sr. was a brick mason and built most of the local chimneys aod also all of the kilns for the Pine Lake Iron Foundry.

William Skye's father came from Norway. His father and William Sanderson's father were first cousins and they carried lumber by schooners on the lake.

These people were all some of the local pioneers and their children can tell many interesting tales in the making of local history.

Clark

Mrs. Wm. Parsons
Phone LI 7-2066

Mr. and Mrs. William Parsons attended a Michigan Association of Coops meeting in Lansing last Saturday. They went on to Grand Rapids returning home Sunday evening with Mrs. Grace Parsons. Mrs. Parsons spent the summer with the Gale Brininall family at Hudsonville, and will spend some time now with the Parsons family.

Ted Tunison, son of Mr. and Mrs. Theodore Tunison sr., is enrolled at Northern Michigan University in Marquette.

Hayes Bay Shore

Mrs. Thomas Maxwell
Phone LI 7-2119

Jerry Kelser returned Sunday to his studies at the University of Michigan, Ann Arbor, after spending the weekend with his parents, Mr. and Mrs. Willis Kelser.

Mr. and Mrs. Elwyn J. Bodley of Bay City were Sunday visitors of his brother and sister-in-law, Mr. and Mrs. Willard Bodley.

Richard and David Golke left recently for Minneapolis, Minnesota to begin their studies at Humboldt institute. They are the sons of Mr. and Mrs. George Golke at Bay Shore.

Mr. and Mrs. Bonnie Nickerson had as their recent guest their son-in-law, Russell Kroeze of Whittier, Calif., who visited here while in the East on business.

Barnard

Mrs. Jasper Worner
Phone LI 7-2025

I have had many letters and telephone calls stating how people have missed my news, so far those people here is a brief outline of highlights and happenings in Barnard through the summer.

Mrs. Clayton Smith spent six weeks at M.S.U. East Lansing. To the Lodge O'Briens, a new grandson was born in Detroit and Edd Holmes enrolled in college at N.W.M., Traverse City.

Mr. and Mrs. Tom Sessett family moved to Brooklyn, New York. To the Richard Ways, a son was born.

The Jasper Warners hosted a family reunion and out of 13 Warner brothers and sisters, nine were present with their families. Dennis Warner has enrolled in the college at Petoskey and Wanda is back at W.M.U., Kalamazoo for her last year.

Miss Phyllis Roberts of Seoul, Korea, spent a month here at home and Arlyle Roberts was married to Wm. Koehler. They will live in Detroit.

Herbert Cummings was home for a month before leaving for Japan for two years and Mary Ann Cummings enrolled at Wayne State University.

The George Hutchinsons enjoyed a trip to the world fair and son Larry, spent two weeks at Interlochen.

The Tom Wielands have a new daughter and the David Rosenthalls a new son.

Don Smith enrolled at M.S.U. and Mike enrolled for his third year.

Betty Stoel is teaching 4th. grade in Petoskey and Shirley Stoel is in her third year at C.M.C.

Newlyweds, Mr. and Mrs. Dale Drost bought the former Earl Stood farm.

Mr. Frank Jasklerski is building a new house on West Ferry Road and Mr. and Mrs. Edd Swandson are remodeling their new home on Ferry Rd.

The Joseph Stutzmane celebrated their 25th. wedding anniversary at an open house and Gery Stutzman has enrolled in the college of the Ozarks in Arkansas.

Mrs. Earl Johnson is teaching in Melrose this year. The Clarence Ways have bought and completely remodeled the former Howard Gornell home.

A new flag is flying on the monument in Barnard.

Mr. and Mrs. Tuttle of Sparta have retired and live in their new home at the Barnard Pond.

Allen Bolhuis is out of the Navy and enrolled in college in Grand Rapids.

Melvin Matchett enrolled in Petoskey college and Melody Kimble and Beth Ann Boss are back for their second year there.

Bruce Cunningham is recuperating from a very serious broken leg.

Dorothy Sottema is married to Don Rose and lives in Grand Rapids.

The Archie Potters and John Wieland farms both have brand new barns. We hope this brings you up to date with Barnard news.

Hunters in this area report very little game for the first day of hunting season.

Mr. and Mrs. Fred Jolliffe and daughter, Anna Marie and their guests, Mr. and Mrs. John Quinn and family of Grand Rapids spent the weekend with Mrs. Bertha Roberts.

Tammie Wieland hosted her eighth birthday party with ten little friends present. All report a wonderful time.

Mr. and Mrs. Charles Themms of Imlay City have a new daughter born Oct. 3rd. Mrs. Themms was the former Kay Cunningham.

The Barnard grangers will hold a rummage sale at the American Legion Bldg. in Charlevoix on Oct. 15 and 16 from 10:00 a.m. to 4:00 p.m. The grange hall will be open all day Oct. 14 for those wishing to donate articles for this sale. Mrs. Charles Dhaseleer is in charge of this project.

Mr. and Mrs. Paul Foster and children Steward and Mary of Kalkaska visited on Saturday with Mrs. Arthur Stoel and Betty. Both Paul and Carolyn are teaching in Mancelona this year.

Mr. and Mrs. Earl Johnson have moved from their home here to Walloon Lake for the winter months.

Mr. Henry Potter and Mr. Danial recently attended a Methodist Mens Retreat at Lake Louise.

Talk of the Town

Among those who attended the wedding of Lt. Scott Supernew and Christy Schad in Birmingham Saturday were his parents, Mr. and Mrs. William I. Supernaw, his brother and sister - in - law, Mr. and Mrs. Sam Supernaw, students at Michigan State University, Mr. and Mrs. Richard Edwards, Mr. and Mrs. Lyle Miles, Mr. and Mrs. Ralph Hess sr., Mr. and Mrs. Gordon Bartleit, Mr. and Mrs. Fay Davis, Mr. and Mrs. Henry Supernaw and son, William J. Supernaw, Desmond Milligan, Mrs. John A. Uhrick and daughter, Diane, Mr. and Mrs. Clifton Gregory and daughter, Sandra, all of Charlevoix.

Mr. and Mrs. Benjamin S. Gill have returned from a weekend visit in Holly.

John Norton of Ferndale spent the weekend with his parents, Mr. and Mrs. John Norton sr.

Mr. and Mrs. John Hinsley had as their recent guests Mrs. Etta Glass of Elkhart, Ind., Miss Elsie Speigl and Miss Freda Kasinger of Michigan City, Ind., and Mrs. Burton Perkins of Mishawaka, Ind.

OCT. 11-17
IS MICHIGAN MEAT WEEK
ENJOY THE FINEST MICHIGAN BEEF·PORK·LAMB
SPONSORED BY LIVESTOCK IMPROVEMENT ASSOCIATION OF MICHIGAN

the right answer to Wintery weather

For coots to keep you cozy oll winter long, see our arroy of storm fashions, so doshingly styled . . . so warm, so water repellent and wonderful.

See the-

CAMPUS COAT

In Popular Colors At A Popular Price

$20

Lieberman's
OF CHARLEVOIX
Shop Friday Evening 'til 8:30

2nd Week-Canned Foods Sale
Last Chance to Fill your Pantry at these Prices!

This Ad Effective Through Sat., Oct. 9

MIX OR MATCH
IGA Dark Red KIDNEY BEANS 1-lb. Cans
IGA Cut BEETS 1-lb. Cans
Seaside LIMA BEANS 15 oz. Cans
Campbells PORK & BEANS 1-lb. Cans
8 FOR $1

IGA Crisp 'n Good POTATO CHIPS 1-lb. Box 49¢
IGA Instant COFFEE 6 Oz. Jar 69¢

Hunts MIX OR MATCH
TOMATO PASTE 6 Oz. Cans
IGA Whole White POTATOES 1 Lb.
IGA APPLESAUCE 1 Lb.
IGA SAUER KRAUT 1 Lb.
7 FOR $1

MIXED OR MATCH
PEAS OR PEAS & CARROTS 1 Lb. IGA VEGETABLES
Stewed or Reg. TOMATOES 1 Lb.
Whole Kernel or Cream CORN 1 Lb.
Cut Wax or Green BEANS 15½ Oz. Cans
Fancy SPINACH 15 Oz. Cans
6 FOR $1

IGA Fruit DRINKS OR TOMATO JUICE 1 Qt. 14 oz. Cans
4 FOR $1

IGA Ripe 'n Ragged PEACHES 1-lb. 13oz.
IGA Fruit COCKTAIL 1 Lb. 13 Oz.
IGA Ripe N' Ragged CHUNK PINEAPPLE 1 Lb. 4 Oz.
MIX OR MATCH 3 FOR $1

MARLENE MARGARINE 1-lb. qtrs. 6 FOR $1

IGA R.T.P. CHERRIES 1 Lb. Cans 6 FOR $1

IGA Window Box CHOCOLATE CANDY 4 Bxs. $1
Choice of Flavors

IGA FANCY TOMATO CATSUP 14 Oz. Btls. 5 $1

MIX OR MATCH
IGA APRICOT HALVES 1-lb.
IGA FANCY TOMATOES 1 lb. 12 oz.
IGA SEEDLESS RAISINS 15 oz.
IGA FRUIT COCKTAIL 1-lb.
LAWRENCE ASPARAGUS 14½ oz.
4 FOR $1

BORDEN CHOCOLATE MILK 2 Qts. 41¢

SPECTACULAR MEAT VALUES

Fresh, Economical PORK ROAST Cut From Picnic Lb. 33¢

IGA Yellow Cling PEACHES 1 Lb.
Libby SAUER KRAUT 1 Lb. 11 Oz.
Libby PUMPKIN 1 lb. 13 oz.
MIX OR MATCH 5 FOR $1

Borden's ICE CREAM SANDWICH 10 pak. 39¢

HEKMAN HONEY GRAHAMS New lock Top Box 1-lb. 37¢

California ORANGES 163 Size 3 dz. $1

PASCAL CELERY Jumbo Stalk 2 for 29¢

FROZEN FOODS
IGA Green Peas
Whole Kernel Corn or Peas & Carrots
Mix or Match 10 Oz. Pkgs. 7 FOR $1

IGA Strawberries 4 10oz. Pkgs. $1

OVEN FRESH Apple or Blueberry Turnovers Pkg. of 8 49¢ Save 10¢

Herruds ROASTY LINKS 10 Oz. Pkg. 59¢

Fresh PORK STEAK Lb. 45¢
Fresh PORK HOCKS Lb. 33¢
Fresh Homemade PORK SAUSAGE Lb. 49¢
IGA Tablerite SKINLESS FRANKS 1 Lb. Pkg. 49¢

This Ad Effective Through Sat., Oct. 9
We Reserve the Right To Limit Quantities

Edwards' IGA STORE

BEER and WINE To Go — Package LIQUOR

Prices Effective Wed., Thurs., Fri., Sat. Open Mon. to Sat. 9 a.m. - 9 p.m.

DEEP YEARNING

...for God, or is it hero-worship, or is it a desire to be shown the way... is it a dream? Well, heroes are God's occasion for awakening in His children a yearning to be one. Dreams are the doorsteps up which one must climb to reach this higher elevation. *Be it hero-worship or a longing for God, it is his dream and a child is at his best when he dreams.* His dreams are his prayers. God and your son, together, can do great things. But they can do better if a father joins God and his son in the dream-prayer. Here a father meets, face-to-face, one of the finer experiences of life... his own son in fervent prayer. Scenes like this cause a father to be interested in things that have to do with life rather than just a living. *A prayer life is the result of church teaching and good raising...* has your child learned to pray??? To be good and kind and patient are fine but add church attendance to the list and you'll have the ingredients which go into every good man.

You in the CHURCH

the CHURCH in You

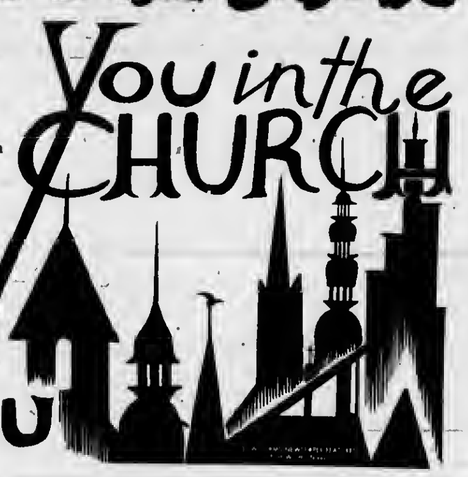

These Firms Make This Public Service Feature Possible

Their Generosity Helps Give Action To Our Religious Beliefs

Hess Furniture Co.
Charlevoix, Michigan

Larry's Clark Super 100
US 31 South — Charlevoix, Michigan

Lake Construction Co.
General Contractors
Charlevoix — LI 7-2531

Top 'O Michigan Rural Electric
Boyne City

Helene's Beauty Shoppe
102 Park Ave. — LI 7-2261

Jullleret's Coffee Cup
U. S. 31 South — LI 7-9325

Robt. W. Winchester
Charlevoix

Kit Carson Lumber Co.
Bridge St. — Charlevoix

Ken's Dodge Service
100 Mason St. — LI 7-9751

Gill's Appliance
Philco - Zenith Service
214 Bridge St. — Charlevoix

Kusina Motors Inc.
Pontiac, Cadillac & Rambler Dealer
Antrim St. — Charlevoix

Erber Oil Co.
Sinclair Products Dealer
Charlevoix — Petoskey — Gaylord

Charlevoix County State Bank
Charlevoix, Michigan

Hess Furniture Co.
Charlevoix, Michigan

The Will-Flow Corporation
Petoskey Rd. — Charlevoix

Charlevoix State Savings Bank
Charlevoix, Michigan

Rabach Shoe Shop
Men and Boys work and dress Shoes
Petoskey Ave. — Charlevoix

Charlevoix Oil Co.
Citgo Products
Charlevoix — LI 7-6581

Paul-Reed Inc.
Petoskey Rd. — Charlevoix

Charlevoix
Abstract & Engineering Co.
Charlevoix, Michigan

Novotny Plumbing & Heating Co.
Licensed Master Plumbers
LI 7-2641 — Charlevoix

Jim Fiedler
Residential Builder
309 E. Dixon, Phone 547-9750

Churches of Charlevoix Welcome You

ASSEMBLY OF GOD CHURCH
203 E. Upright St.
Sunday School 10:00 a.m.
Morning Worship 11:00 a.m.
Evening Services 7:30 p.m.
Rev. E. Herberger

BIBLE BAPTIST CHURCH
904 May St.
Morning Worship 11:00 a.m.
Sunday School 10:00 a.m.
Evening Worship 7:30 p.m.
Minister: J. Lugibihl LI 7-9338

BETHANY LUTHERAN CHURCH
1479 Bridge St.
Sunday School -9:00 A.M.
Worship -8:00 A.M.
Rev. Richard Noffze, Pastor

THE FIRST BAPTIST CHURCH
206 State St.
Sunday School 10:00 a.m.
Morning Worship 11:00 a.m.
Evening Services 7:30 p.m.
Minister: Jack G. Harris LI 7-9765

CHRIST EPISCOPAL CHURCH
State St. at Clinton
Holy Communion 8 a.m.
Third Sunday of Month 7:30 a.m.
Church School 9:30 a.m.
Morning Worship 11 a.m.
The Rev. Alexander Wood LI 7-9406

CHRISTIAN SCIENCE CHURCH
West Clinton St.
Sunday School 10:00 a.m.
Morning Worship 11:00 a.m.
Service First Wednesday of month 8 p.m.

COMMUNITY REFORMED CHURCH OF CHARLEVOIX
Petoskey Ave. at Meech St.
Sunday School 10:00 a.m.
Morning Worship 11:00 a.m.
Minister: Charles A. Stoppels LI 7-2509
Evening Worship 7:45

COMMUNITY CHURCH OF GOD
202 W. Hurlbut
Sunday School 10:00 a.m.
Morning Worship 11:00 a.m.
Evening Worship 7:30 p.m.
Minister: G. L. Majors LI 7-2875

FIRST CONGREGATIONAL CHURCH
Park and State St.
Sunday School 9:45 a.m.
Morning Worship 11:00 a.m.
Minister: Lawrence E. Tenhopen
Phone LI 7-9122
Minister Emeritus: H. E. Kohn

FIRST METHODIST CHURCH
106 State Street
Sunday School 9:45 a.m.
Morning Worship 11:00 a.m.
Minister: Leona M. Winegarden LI 7-2654

ST. MARY'S ROMAN CATHOLIC CHURCH
1000 Bridge St.
Sunday Mass: 7-8:30 - 9:30 - 10:30
Confession Saturday 4:30 to 5:30 and 7 to 8 p.m.
Priest: E. F. Denay LI 7-6652

OLESON'S FOOD STORES PRESENT THE

ARMOUR CIRCUS

Sept. 29 thru Oct. 9th

SALE

See the ARMOUR CIRCUS at OLESON'S FOOD STORE. . . over 50 mechanical robots and characters . . . . .on display through out the store for your shopping entertainment.

Imported from West Germany, this amazing collection of famous story book characters and lifelike animated robots are sure to make a "hit" with the whole family.

BRING THE FAMILY AND SHOP OLESON'S . . . DOWNTOWN CHARLEVOIX DURING ARMOUR CIRCUS SALE DAYS . . . YOU'LL BE GLAD YOU DID!

FREE PRIZES

In addition to the Armour Circus entertainment, OLESON'S will be giving away FREE prizes. No purchase necessary, just fill-out the registration coupon below and bring to our downtown Charlevoix store.

* FREE 2 BICYCLES (one each week)
* FREE DISHES 20 pc. (10 sets in all)
* FREE FOOTBALL SET (includes tee)
* FREE BAR-B-Q SET
* FOOTBALL HELMET
* FREE HAMMOCK

COKE AND HOT DOG 10¢

Wed. Fri. & Sat. 10 a.m. to 6 p.m.

IT'S BIG!

BIG BAG FRESH POPPED

POPCORN

Wed, Fri. & Sat. 10 A.M. to 6 P.M.

1¢ Per Bag

Pick Up The New Issue Of The Gold Bond Gift Catalog

Caramel Apple OH BOY! Time!

EACH 10¢

Carameled Apple Demonstration In Our Store Wed. Fri. & Sat. From 10 a.m. 'til 6 p.m.

PARK LANE VANILLA ICE CREAM

½ GAL FREE

With Purchase Of Four Light Bulbs

Pillsbury Flavored Cake Mixes

* Orange
* Banana
* Pink Lemonade
* Lemon Creme
* Pineapple
* Applesauce

3/$1

Refund Offer

Green Giant SALE

Green Giant
PEAS 17 Oz.
Cut Green
BEANS 16 Oz.
Cut Wax
BEANS 16 Oz.

5/$1

NIBLETS CORN 12 Oz.
Green Giant Cream 17 Oz.
Green Giant Whole 12 Oz.

6/$1

Grade A

LARGE WHOLE FRYERS

Lb. 25¢

ARMOUR STAR SMOKED HAMS

SHANK PORTION	Lb.	45¢
BUTT	Lb.	59¢
BACON	Lb.	69¢
CANNED PICNIC	3 Lbs.	$1.99
BRAUNSCHWEIGER	Lb.	49¢
FRANKS	Lb.	59¢

PET RITZ PUMPKIN & MINCE PIES

4 FOR $1

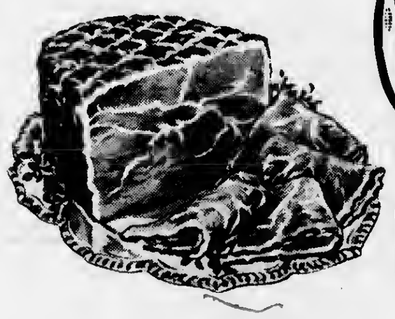

Watch our TV shows brought to you thru the courtesy of your Oleson's stores . . . New show starting Wednesday Sept. 29th "Harrington & Sons"

Country Fresh
SOUR CREAM ½ Pt. 25¢

Maxbauer's
SKIMMED MILK ½ Gal. 25¢

OVENFRESH
POTATO ROLLS 12 Pack 39¢

OVENFRESH
LUNCH CAKES 2 3/4 to 3 3/4 Oz.
10 for $1

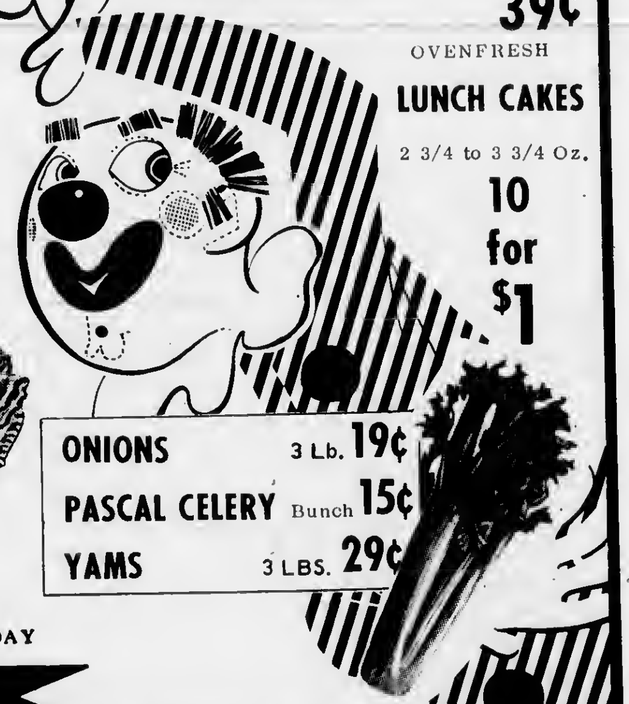

Dawn Fresh Whole & Sliced
Mushrooms 2½ Oz. 4/$1

Dawn Fresh
Steak Sauce 53/4 Oz. 10¢

50 Stamps on two center cut slices of Ham

ONIONS 3 Lb. 19¢
PASCAL CELERY Bunch 15¢
YAMS 3 LBS. 29¢

HOURS:
9 a.m. to 6 p.m. DAILY
9 a.m. to 9 p.m. FRIDAY
CLOSED ALL DAY SUNDAY

OLESON'S FOOD STORES

of Charlevoix the Beautiful

3 locations in Traverse City - Downtown Cadillac

You'll Really Like OLESON'S Low, Low Prices Plus Double Free GOLD BOND STAMPS Every Wednesday

The WANT ADS

4 Special Notices

Meeting of Charlevoix Alcoholics Anonymous Are Held Each Friday at 8 p.m. P.M. at 201 E. Garfield Phone LI 7-9303 for information (A3WTF)

ATTENTION SROT GUNNERS. There will be Skeet and Trap shooting each Sunday at the Charlevoix Rod & Gun Club starting at 1:30 p.m. (29tf-4)

COURIER Subscribers who mail their newspaper to their friends or relatives are reminded that five-cents postage is required to mail a 10-12 page paper, 6 ceots for a 14-page paper and seveo cents for a 16 page paper.

ANNUAL HARVEST Festival and Turkey Dinner, at the Church of God Fellowship Hall, Wednesday, October 6, serving 5 to 7 p.m. Tickets $1.25, children under 12, $.75. (9/29x2-4)

FUN FOR ALL. Where at St. Mary's School Fair, Sat. Oct. 9, 4 to 8 p.m. Come one come all and enjoy the Fair, Games, food and what have you. (9/29/c2-4)

MR. AND MRS. Patrick Martin wish to announce: They are now the representatives for the Minnesota Woolen Mills in the Charlevoix Area. All types of clothing. Anyone wishing to see the samples please call LI 7-2622. (9/29x3-4)

GARAGE SALE at 408 Burns, Charlevoix. Monday, Tuesday, and Wednesday, October 11, 12 and 13 from 9 to 5. Household items, linens, dishes and etc. (10/6x4)

RUMMAGE Sale, Friday and Saturday, Oct. 8 & 9 from 10 a.m. to 5 p.m. Margaret Parker Circle, at the Congregational Church basement. (10/6x4)

5 Automobiles for Sale

1953 CHEVROLET Sedan $200.00 runs well, fine as a second car or a school car, new battery, brakes in good condition, good tire tread. Call H. E. Bingham 6491 daytime or 9740 after 5 p.m. (9/15x3-5)

1955 CHEVROLET. Can be seen at 317 Mason St. Burns very little oil. First $75.00 cash takes it. (10/6x5)

1963 BUICK SPECIAL

*** A Real Gas Saver!**

One owner. V-6 engine and siralght stick for the most economical operation possible. Radio, Healer and only 28,000 actual miles.

Only $1,377.00

CHARLEVOIX OIL CO.

Phone LI 7-6581

12 Business Services Offered

BUILDING, remodeling, formica, ceramic tile, concrete work. Work guaranteed. References. Phone Croff and Leist, DI 7-7304 or DI 7-3048 after 8 p.m. (33c14-12)

WE ARE now equipped to give you prompt repair service on industrial and marine engines air tools, air compressors, lift trucks, electrical tools, welding equipment and many other services. For more details, call the FOCHTMAN MOTOR COMPANY, Petoskey, Michigan, Phone 347-2577. (10/6tf12)

• Read the classifiede.

13 Building Contracting, Roofing

CEMENT, Mortar, Concrete, Reinforcing Rods, Chimney Blocks, Flue Liners, Drain Tile, Plastic Drain Pipe, Jack Posts, Anchor Bolts, Foundation Tar, Caulking compound. DRENTH BROTHERS - LU 8-2277 - Ellsworth. (10/6x13)

BULLDOZING, Trenching, Installation of Septic Systems, Road Building, Filldirt, Beach Development, General Excavation. DRENTH BROTHERS -- LU 8-2277 - Ellsworth. (10/6x13)

27 Help Wanted-Male

COMMERCIAL Fishermen: Wanted, must be steady and reliable. $100.00 per week or shares. No drunks need apply. Write Hallard Grover, R-1, Montague, Michigan or Call TW 3-3034. (10/6x2-27)

28 Help-Male, Female

MAN OR WOMAN to supply established customers with nationally advertised family products in city of Charlevoix. No investment. Eernings $2.85 per hour and up possible. Full or part time. Write Watkins Products, Inc., D-53, Winona, Minn. (9/15c4-26)

DON'T wish -- acl. Learn how to earn good steady income operating your own business in Charlevoix Co. or City of Charlevoix. No experience or capital needed. Write Rawletgh, Dept. MC J 191 862, Freeport, Ill. (10/6c28)

30 Work Wanted Female

SECRETARY with stenographer and foreign language skills. Desires full or part time employment. Phone Harbor Springs, 689. (9/29x2-30)

32 Business Opportunities

SPARE TIME INCOME REFILLING and collecting money from NEW TYPE high quality coin operated dispensers in this area. No selling. To qualify you must have car, references, $600 to $1900 cash. Seven to twelve hours weekly can net excellent monthly income. More full time. For personal interview write P.O. BOX 4185, PITTSBURGH, PA. 15202. Include phone number. (10/6-32)

41 Dogs, Pets, Supplies

ROLY-POLY puppy needs good home. Fond of children. Practically housebroken. Phone 547-9627, 207 E. Dixon. (9/29tf.41)

45 Articles for Sale

STOKER in excellent condition. Contact Clair Staley, LI 7-6624. (9/15x45)

Back soon from Summer Rentals

Best buys in pianos

No "responsible party" Gimmicke. Just down to earth prices in the first place. Call or come in now for best selection.

HANNA'S MUSIC

Phone DI 7-2826
408 E. Lake St., Petoskey
(5332-270-8)

MINIATURE tape recorder operates on batteries. Ftrst $49 takes it. Call 347-3058. (9/29x2-45)

45 Articles for Sale

RUMMAGE SALE. At St. Mary's School Fair, Saturday, Oct. 9, 4 to 8 p.m. (9/29c2-45)

BASSINETTE, bathinette, stroller, maternity clothes size 10. Wicker porch furniture, Maple dresser with mirror and Miscellaneous. Phone LI 7-9395. (10/6x45)

BACKYARD SALE. Friday, Oct. 8, 304 Michigan Ave., starting at 9:30 a.m. Women's clothing, malernity and regular size 12; boys clothes, size 10 and 12; plus miscellaneous clothes and household articles. (10/8x45)

NEW WRINGER lype pink washer. Reasonable. Dressers, tables, twin beds, odds and ends. 205 Park Ave., Charlevoix. (10/6c45)

45B Sports Equipment

BICYCLE, boys 26'' in excellent condition. Phone LI 7-9667. (10/8x45B)

50 Fuel

SLAB WOOD for sale. As it comes off the Mill. $15.00 per load. Byard Sawmill, M-32, East Jordan. Call LE 6-2657 or if no answer call 582-7097. (17tf50)

51 Good Things to Eat

ANNUAL HARVEST Festival and Turkey Dinner, at the Church of God Fellowship Hall, Wednesday, October 6, serving 5 to 7 p.m. Tickets $1.25, children under 12, $.75. (9/29x2-51)

FAIR. St. Mary's School, Charlevoix. Saturday, October 9 at 4 p.m. to 8 p.m. Bake sale and snack bar. (9/29x2-51)

55 Machinery, Industrial Equipment

"FOMCO SEZ"

WRY NOT own your own ELECTRIC WELDER? Just $80 plus sales lax delivers to you a new 180 amp Lincoln Welder. On our budget plan, you pay only $10 per month. See it at your neighborly FOCHTMAN MOTOR COMPANY STORE. (10/8x55)

56 Musical Instruments

RECORDS

in Hi-Fi and Stereo Albums

Plus Old Favorites

Complete Stock at

Edwards' IGA

Charlevoix

57 Appliances

KELVINATOR, apartment size, electric stove in good condition. 105 W. Lincoln. (10/6x57)

DUO-TRERM oil space heater, in elegant condition. Just cleaned and ready to go. Phone LI 7-9377. (10/6x2-57)

ROWE GAHDENS, 708 Park Ave., Charlevoix. Field grown plants, potted Mums, grapes, squash, pumpkins and crab apples. Phone LI 7-2889. (9/29tf58)

62 Rooms for Rent

FOR RENT. Large front bedroom. Hot and cold water in room. Phone 547-9827, 207 E. Dixon. (9/29tf62)

68 Unfurnished Apartments

APARTMENTS. 2 unfurnished, 2 bedroom apartments. Water, heat and cooking gas furnished. Inquire LI 7-2571. (24tf68)

68A Furnished Apartments

FURNISHED APARTMENT and sleeping rooms, near downtown, off street parking, utilities furnished. 202 Michigan Ave. (9/15x2-68A)

ATTHACTIVELY furnished 3 room apartment for year around rental. Suitable for retired person or elderly couple. All utilities except electricity, 103 State, phone 547-2512. (9/29x68A)

1 BEDROOM, upstairs, furnished apertment. By the year. Baseboard heet, antenna. 2 blocks from down town. Ideal for working couple. Call Mrs. Cecil Richardson, LI 7-9177. (9/22tf66A)

72 Houses for Rent

RURAL HOME for rent. 4 bedrooms, $50.00 per month. Belding Real Estate, Phone LI 7-2981. (10/8x2-72)

72A Furnished Houses to Rent

FURNISHED HOUSE to rent, gas fired hot water heat, good location in Charlevoix. Call LI 7-2615. (10/6x72A)

78 Houses for Sale

3 BEDROOM House, reasonable in Charlevoix. Needs some repairs. Call Miles Russell LI 7-6409. (10/8x3-76)

ROUSE for sale. 214 Mason St, new gas furnace, mostly furnished, could be two apartments. Close to elementary school. Garage, large lot. Mrs. E. W. Miller, 221 Antrim, Charlevoix. Phone LI 7-6460. (10/6tf78)

79 Lots for Sale

PINE POINT BLOCK. Block coosists of 7 lots eize 100' x 125' al $10.00 per foot. Access to public beach. Call LI 7-2764. (35w10-79)

2 WOODED corner lots at Pine Pointe, including 2'' water well. Located corner Arbutus St., and Central Ave. Price only $1,-895.00 complele. Contact Leonard Brooks Auto Sales, Boyne City, Phone JU 2-9184. (10/6tf79)

Legal Notices

ORDER FOR PUBLICATION
Final Account

STATE OF MICHIGAN,
The Probete Court for the County of CHARLEVOIX.
In the Matter of tbe Eelale of BENJAMIN BISQUE, Deceased.

At a session of said Court, held on September 16, 1965

Present, HONORABLE JOHN MAKEL, Judge of Probale.

Notice is Hereby Given, Thet the pelition of W. F. Hatfield, Administrator of said estate, preying thal his final account be allowed and the residue of said estate assigned to the persons enlitled thereto, will be heard at the Probale Court on November 16, 1965, al 2:00 P.M.

It is Ordered, that notice thereof be given by publication of copy hereof for three weeks consecutlively previous to said day of hearing, in the Charlevoix Courier, and that the petitioner cause a copy of this notice to be served upon each known party in interest at hie lasl known eddress by cerlified, registered or ordinary mail (with proof of mailing), or by personal service, at least fourteen (14) days prior to such bearing.

Hon. John Makel
Judge of Probate.

A true copy
Helen R. Felski
Register of Probate.
9/22-3

Order of Publication
General

STATE OF MICHIGAN
Probate Court for the County of Charlevoix. Estate of JULIANA LAKIES, a/k/a Julia A. Lakies, Deceased.

It is Ordered that nn October 19, 1965, at 11:00 a.m., in the Probate Courtroom, Charlevoix Michigan a hearing be held on the Petition of Gerald Lakies, Administrator of said estate, for License to Sell real estate of said deceased. Persons interested in said estate are directed to appear at said hearing to show cause why such License should not be granted.

Publication and service shall be made as provided by Statute and Court Rule.

Dated: September 14, 1965
Norman D. Ance
Attorney for Administrator
213 Bridge Street
Charlevoix, Michigan.

John Makel,
Judge of Probate.
(9/22-3)

NOTICE IS HEREBY GIVEN: That one 1957 Buick 4 dr. Sedan Motor Vehicle, Motor No. Serial No. 4D 4032 223 will be offered for sale at Browo Motore Inc. Charlevoix, on the 15th day of October, 1965, at 10 o'clock a.m.

FIRST NATIONAL BANK OF PETOSKEY
Petoskey, Michigan

10/6x2-5

NOTICE IS HEREBY GIVEN: That one 1960 Ford 4 dr. Sedan Motor Vehicle, Motor No. Serial No. OF52X 164 692 will be offered for sale at Brown Molors Inc. Charlevoix, Michigan, on the 19th day of October, 1965, at 10 o'clock a.m.

FIRST NATIONAL BANK OF PETOSKEY,
Petoskey, Michigan

STATE OF MICHIGAN,
IN THE CIRCUIT COURT FOR THE COUNTY OF CHARLEVOIX.

CIVIL ACTION
File No. 233-1

JOHN BEYER and JACK E. RADER, Plaintiffs, -vs- CHARLES T. HOLTCAMP and ELEANOR L. HOLTCAMP, jointly and severally, Defendante.

ORDER TO ANSWER

At a session of said Court held in the County Building in the City of Charlevoix this 3rd day of September, 1965.

Present: The Hon. Chas. L. Brown, Circuit Judge

On the 26th day of July, 1965, an action was filed by John Beyer and Jack E. Rader, Plaintiffs, against Charles T. Holtcamp and Eleanor L. Holtcamp, jointly and severally, Defendants to this cause, to foreclose a Mechanics' Lien heretofore filed against certain real estate owned by Defendants in the County of Charlevoix.

It is hereby ordered that the Defendanle, Charles T. Holtcamp and Eleanor L. Holtcamp shall answer or take such other action as may be permitted by law on or before the 29th day of September, 1965. Failure to comply with this order will result in a judgment by default against such Defendants for the relief demanded in the Complaint filed in thie Court.

Chas. L. Brown, Circuit Judge
John R. Michael
Attorney for Plaintiffs
107-½ Bridge Street
Charlevoix, Michigan
Phone: 547-9661
(9/8-4.)

Order of Publication
General

STATE OF MICHIGAN, No. 6449
Probate Court for the County of Charlevoix. Estate of JULIANA LAKIES, a/k/a Julia A. Lakies, Deceased.

It is Ordered thal on November 23, 1985, at 10:00 a.m. in the Probate Courtroom Charlevoix, Michigan a hearing be held at which all creditors of said deceased are required to prove their claims. Creditors must file sworn claims with the Court and served a copy on Gerald Lakies, Administrator, 118 E. Lincoln Street, Charlevoix, Michigan, prior to said hearing.

Publication and service shall be made as provided by Statute and Court Rule.

Dated: September 14, 1965.
Norman D. Ance
Attorney for Administrator
213 Bridge Street
Charlevoix, Michigan.

John Makel
Judge of Probate
(9/22-3)

ORDER APPOINTING TIME
For Hearing Claims

STATE OF MICHIGAN,
The Probate Court for the County of CHARLEVOIX
In the Matter of the Estate of A. ROBERT HARRISON, Deceased.

At a session of said Court, held on September 16, 1965

Present, Honorable John Makel, Judge of Probate.

Notice is Hereby Given, That all creditors of said deceased are required to present their claims in writing and under oath, to said Court, and to serve a copy thereof upon MARY B. HARRISON of Saginaw, Michigan, fiduciary of said estate, and that such claims will be heard by said Court at the Probate Office on November 23, 1905, at 11:00 A.M.

It is Ordered, That notice thereof be given by publication of a copy hereof for three weeks consecutively previous to said day of hearing, in the Charlevoix Courier, and that the fiduciary cause a copy of this notice to be served upon each known party in interest at his last known address by registered, certified or ordinary mail (with proof of mailing), or by personal service at least fourteen (14) days prior to such hearing.

John Makel
Judge of Probate

A true copy:
Helen R. Felski
Register of Probate.

Albert A. Smith, Attorney
3434 Davenport Avenue
Saginaw, Michigan
(9/22-3)

Order Of Publication
General

STATE OF MICHIGAN, No. 6390
Probate Court for the County of Charlevoix.

Estate of KATHERINE C. ZEITLER, Deceased.

It is Ordered that on October 19, 1965, at 11:00 a.m., in the Probate Courtroom Charlevoix, Michigan a hearing be held on the petition of Ilene Anna Drost, Executrix, for allowance of her Final Account.

Publication and service shall be made as provided by Statute and Court Rule.

Dated: September 21, 1965

John Makel,
Judge of Probate

Norman D. Ance
Attorney for Executrix
213 Bridge Street
Charlevoix, Michigan
9/29-3

Order of Publication
General

STATE OF MICHIGAN,
The Probate Court for the County of Charlevoix. Estate of WALTER CARSON, Deceased.

It is Ordered that on November 30, 1965, at 10:00 a.m., in the Probate Courtroom in the Court House in City of Charlevoix, Michigan a hearing be held at which all creditors of said deceased are required to prove their claims. Creditors must file sworn claims with the Court and serve a copy on Albert T. Washburne, Administralor, News Building, Petoskey, Michigan prior to said hearing.

Publication and service shall be made as provided by Statute and Court Rule.

Daled: September 22, 1965
Washburne and Litzenburger
Attorney for Administralor
News Building,
Petoskey, Michigan

Hon. John Makel,
Judge of Probale.
(9/29-3)

Order Of Publication
General

STATE OF MICHIGAN,
Probate Court for the County of Charlevoix.

Estate of JULIA T. KORTH, Deceased, No. 8404.

It is Ordred that on Nov. 2, 1965, at 11:00 a.m., in the Probate Courlroom in the City of Charlevoix, Michigan a hearing be held on the petition of John R. Michael, Administrator With Will Annexed, for license to sell real eslate of said deceased. Persons interested in said estale are directed to appear at said hearing to show cause why such license should not be granled.

Publicalion and service shall be made as provided by Statute and Court Rule.

Dated: Oct. 30, 1965

John Makel,
Judge of Probate

Attorney and Pelitioner
107½ Bridge Street
Cbarlevoix, Michigan
(10/6-3.)

Order of Publication
General

STATE OF MICHIGAN,
Probate Court for the County of Charlevoix.

Estatu of EDITH DORMER CANNON, Deceased.

It is Ordered that on November 2, 1965, at 10:00 a.m., in the Probate Courtroom at Charlevoix, Michigan a hearing be held on the petition of John Dormer Cannon for probete of a purported will heretofore admitted to probale in the Stale of New York, and for granting of administration to John S. Clark or some other suitable pereon.

STATE OF MICHIGAN, Probate Court, Charlevoix County, in the matter of the Estate of Edith Dormer Cannon, John Makel of said Court, having the legal cuslody of the files and records thereof, do hereby certify that I have compared the attached copy of Order of Publication with the original thereof on file in said Court, and have found same to be a correct transcripl therefrom and of the whole of such original. In Testimony whereof, I have hereunto set my hand and affixed the seal of said Court at the City of Charlevoix, in said County, this 27th day of September, 1965.

Hon. John Makel
Judge of Probate

Publicetion and service shall be made as provided by Statute and Court Rule.

Dated: September 27, 1965

Hon. John Makel,
Judge of Probate

Clark, Stroup & Brown, Attorneys
First National Bank Building
Petoskey, Michtgan
(10/6-3)

Mr. and Mrs. C. A. Odmark and daughter, Julie, were in Kalamazoo over the weekend where he attended the fall meeting of the Michigan School Band and Orchestra Association.

Grandvue

Mr. Ruben Pearl of Charlevoix was admitted to the Facility Sept. 4 and Mrs. Grace Bartlett of East Jordan was admitted on Sept. 5. Mr. Albert Blossie died Sept. 25. Mr. Amber Muma of East Jordan was admitted to the Facility Sept. 30.

Ministers in charge of the Sunday evening services for the month of Seplember: Rev. Jack Harris of the 1st. Baptist Church in Charlevoix, Rev. Selzenger of the Bethany Lutheran Church in Charlevoix and Rev. D. Ferris of the Presbyterian Church in Boyne City.

The Town and Country Extension group of Boyne City brought in cup cakes and fruit for the patients on Labor Day.

Mr. Ray Moore and a group of young people from the United Missionary Church have entertained the patients with music, singing and chalk drawings during the summer months.

Several employes attended the wedding and reception of Marian Williamson and Jack Sutliff on Wednesday, Sept. 22.

Employes enjoying recent vacatioos are: Mrs. Erma Kraemer, Mrs. Virginia DesJardins, and Mr. Harold Buckle of East Jordan.

The regular monthly business meeling of the Charlevoix County Welfare Commission was held in Charlevoix Sept. 15 with a later meeting held at the Facility on Sept. 22, with Mrs. Doris Reynolds, Mr. Roy Scott of Boyne City, Rev. G. Majors of Charlevoix and Mr. C. Healey of East Jordan attending.

Mrs. Edna Bankson of Port Huron and Mrs. Amber Newmann of Royal Oak visited Miss Margaret Kidder recently.

BIDS WANTED

To demolish houses at 307 and 311 Michigan Ave., Charlevoix, Michigan. Write to:

Ocean Lake Inc.
925 Lincoln Tower,
Fort Wayne, Ind.

NOTICE

A public hearing on the Charlevoix County Budget for the year 1966 will be held by the Board of Supervisors in the Court Room of the County Building in Charlevoix on Friday, October 15, 1965 at 1:30 p.m. A copy of the budget will be available for public inspection at that time.

Charlevoix County Board of Supervisors
By Fenton R. Bulow, Clerk

Manpower Problems, Education, and Training

The Top-of-Michigan Central Labor Council, AFL-CIO is sponsoring a six-week course on "Manpower Problems, Education, and Training." It will be held in cooperation with the Labor Program Service of the School of Labor and Industrial Relations, Michigan Stale University.

The Program:
The six-week program has been jointly planned to give union members and general working public of the Top-of-Michigan area a background and understanding of employment problems, taxation, and the role of vocational training. Non-union members will be charged $1.00 regisiration fee.

Topics to be Covered Include:
1. Employment-Unemployment
2. Michigan Manpower Problems
3. The Role of Government Spending
4. Stale & Local Taxes
5. Technical & Vocational Training

Members will be given an opportunity to discuss mutual problems in these areas. Material covering the subject matter will be provided to the students.

Certificates:
Those students attending at least five of six sessione will be awarded a certificate by Michigan State University.

Date and Time:
The class will begin on Wednesday, October 13 and continue each Wednesday through November 17.
The class will begin at 7:30 and end at 9:30 p.m.

Place:
The class will be held in the Union Hall, 414 Monroe Street, Petoskey.

KEY TO LOTS O LIVIN - BUY A HOME FIRST

WOODED 40 ACRES south of Charlevoix on Spayde Road. Price $1,600.

HARWOOD LAKE-¼ mile of wooded frontage high and dry-Price 15,000, $3,500 down.

LAKE CHARLEVOIX FRONTAGE-635 feet, wooded, with a small cabin. $50.00 per front foot.

U.S. 31 NORTH- 1,100 feet on Highway and 2,000 feet along Burgess Road. The 400 feet on the corner is priced at $14.00 per front foot and balance at $12.00 per front foot.

ZONED COMMERCIAL - 2 on U. S. 31 South-Has 3 bedroom home-well maintained-Part basement with oil fired hot air furnace-Storage or commercial bldg. 27' x 50'-Aprox. 140 feet of Highway frontage-faces on two roads for easy access. Price $17,900.

SCHEID REALTY, INC.

Realtors

1004 Bridge Street
Charlevoix -- Phone LI 7-6606

HUFFORD PAINTERS

Complete Decorating Service. Airless Spray Painting Floor Sanding, Vinyl and Paper Hanging a Specialty. Ph. DI 7-8551, Petoskey.

Drenth Brothers

Building Contractors

Gravel-Filldirt-Bulkcrete-Bulldozing

LU 8-2277 Ellsworth

DR. H. O. MESSMORE

Osteopathic Physician and Surgeon
Hours by Appointment
Telephone LI 7-9551
301 Michigan Avenue
Charlevoix, Michigan

LIVINGSTON INSURANCE AGENCY

Archie L. Livingston
Robert B. Livingston
GENERAL INSURANCE
217 Bridge St. LI 7-6594

PAINTING & WALL PAPERING

Interior and Exterior

Bob Olson

Ph. LI 7-9567 Charlevoix

Expert Piano Tuning and Repairing

LOUISELLE PIANO SERVICE
LI 7-9137

Shoe Repair
Canvas Shop

Rabach's Sales & Service
RED WING SHOES
Petoskey Ave. LI 7-6791

Insulation - Roofing and Siding Applied

Rabach's Sales & Service
US-31 LI 7-6591
Charlevoix

Licensed Master Plumber
Plumbing and Heating

FRANK NOVOTNY & SONS
105 Clinton LI 7-2641

BELDING Real Estate

By the Bridge

"Better Buys By Belding."

Phone LI 7-2981

Close each day with a sunset view over majestic Lake Michigan.

New two bedroom around-the-calendar home on a deep lot with one hundred fifty feet of fronlage.

Expert interior finish. Double garage. Oil heat. Neighbors. Privacy.

Ask us for additional information.

Cash preferred. Terms Substantial down payment $21,000.

Summer cottage. Good condition. View of Lake Charlevoix. Fireplace at one end of living room, dinette at other. Two bedrooms, bath with shower. Galley kitchen. Furnished. 2 lots. $6,200.

1400 - plus - feet on Walloon Lake, some acreage. To be sold in large pieces on contract basis only. Wonderful investment property. Soms wooded, some cleared. Exclusive listing.

Lucile Cunningham, BROKER

New Chevrolets to Bow Oct. 7

TWO OF CHEVROLET'S newest additions for 1966 are the luxurious Caprice Custom Coupe (below) and the stylish Chevelle Super Sport 396 Coupe. The Caprice Coupe is destined to be the style leader among regular size cars and the Chevelle Super Sport is distinguished by a new roof line with recessed rear window and a '396 SS' identification in grille and rear eovc area.

Variety, safety end luxury features highlight the 1966 Chevrolets--plus the greatest assortment of models in the division's 55-year history.

E. M. Estes, general manager, said the new Chevrolets, totaling 50 models in six passengor car lines, will go on display in dealer showrooms on Thursday, Oct. 7.

"Model, option, color and interior combinations in the new Chevrolets oumber in the billions, giving the buyer an unparalleled opportunity to individually costomize his car," Estes said.

Principal features include:

New Models -- A Caprice top - of - the - line series with four prestige models is added to the top selling regular Chevrolets. A four-door hardtop joins the Chevelle line, plus a distinctive Super Sport 396 series.

Styling -- The Chevy II receives its first complete redesign since introduction in 1962 models. The Chevelle is restyled, thero are design refinements in the Corvair and Corvette, and the regular Chevrolet has even "bigger car" look.

Safety Features -- Numerous safety features are made standard on all models ranging from a padded instrument panel and padded sun visors to rear seat belts and backup lamps.

• • •

MECHANICAL FEATURES -- New engines include a 250-cubic inch L6 and two 427-cubic inch V8's. A now three-spoed fully synchronized transmission is standard on all Chevrolet models.

Options -- Offered for the first time, in addition to the more than 400 options and accessories already available to Chevrolet buyers, are a single-dial automatic heating and air conditioning system, a bench front seat with center armrest, adjustable front seat headrests and tilt-telescoping steering.

Interiors -- Restyled, high fashion interiors are featured in all models. Bucket seats in Chevrolet, Chevelle and Chevy II models are a new slim 'Strato" design. Each of the 14 station wagons has an all-vinyl interior.

Here are details on the six Chevrolet lines for 1966:

• • •

REGULAR CHEVROLET -- Headed by the luxury Caprice series, there are 19 models in five series. A color-keyed paint stripe distinguishes the Caprice Custom coupe -- which has a special roofline unique among all Chevrolet models--end the Caprice Custom sedan. The two Caprice Custom station wagons have walnut grained exterior trim. All Caprice models have high prestige interiors.

• • •

CHEVELLE -- The popular 4-door hardtop body style joins Chevelle models for the first time. A total of 12 models in four series are offered.

• • •

CHEVY II -- The most complete change in exterior and interior appearance since its introduction in 1962 models gives oew beauty to the seven models in three series of Chevy II.

• • •

CORVAIR -- The smooth continental styling of Corvair is continued for 1966. Styling refinements include new rocker sill and wheel opening moldings, new front panel emblem, plus fresh design of the rear grille and taillights.

• • •

CORVETTE -- America's only sports car continues its program of annual styling refinement with a new nameplate on the hood, body side trim, grille and wheel covers. Thero is a special high-domed hood on models with a 427-cubic inch engine.

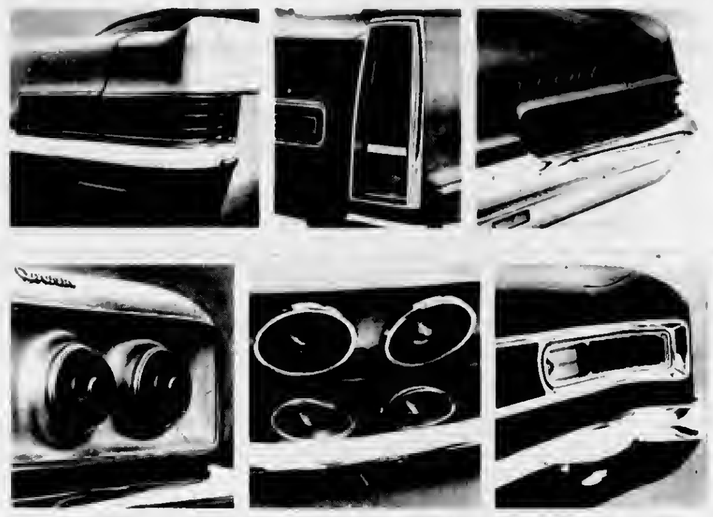

INDIVIDUALITY is shown in the rear lamps that identify six different cars -- the Caprice, Chevy II, Chevrolet, Corvair, Corvette and Chevelle -- offered by Chevrolet for 1966. Dealers will display the new models on October 7.

Hunters Take to Fields as Game Season Opens.

The first wave of Charlevoix hunters swept across the outdoor scene Oct. 1 as firearm seasons opened on small game and geese in the Upper and northern Lower Peninsulas, bear become legal targets for gunners and archers above the Straits, and bowmen start stalking deer throughout the state.

The Conservation Department estimates that 175,000 or more sportsmen took to the field opening day.

Another good reason is in prospect for northern ruffed grouse hunters who in 1964 recorded their highest kill since the early 1950's.

• • •

IN THE NORTHERN Lower Peninsula, "pats" appear to be at least as plentiful as last season when nearly 245,000 were bagged in that peri of the state. Singled out by game men as the region's top grouse hunting areas are Mecosta, Isabella, Midland, Newaygo, Oceana, Clare, Manistee, Emmet, Alpena, Iosco, and Arenac counties.

In the Upper Peninsula, where 270,000 ruffed grouse were taken a year ago, the birds' populations show signs of being down slightly in the eastern end and up in the western sector. Best shooting should be in Gogebic, Ontonagon, Houghton, Baraga, Marquette, and Alger counties where the birds have made their biggest gains.

More top - flight action should be in the offing for woodcock hunters who harvested a record 112,000 birds in the northern two-thirds of the state in 1964.

ALTHOUGH there are indications that this fall's supply of timber doodies may be off a little from a year ago, woodcock kill is expected to approach last season's take of 18,850 in the Upper Peninsula and 93,250 in the northern half of Lower Michigan.

Goose hunters should find a better-than-usual number of birds on hand, particularly in the Upper Peninsula. Recent freezing weather in Canada has sent many geese winging their way southward ahead of the normal timetable for migrations.

After an early taste of fast-paced sport in September, Upper Peninsula bear hunters resumed their bruin chases Oct. 1. With bears reportedly roaming the region's woods in good numbers, these sportsmen should enjoy their share of heart - pounding action.

In the northern Lower Peninsula, the early bear season has been scratched for the next two years because of the animals' extremely low population in that region. Above the Straits, Keweenaw county remains closed to bear hunting during the early fall season, but it again will be open to taking these burly animals during the Nov. 13-28 firearm deer hunt.

ROUNDING out the state's hunting ranks on Oct. 1 were a bow-twanging band of archers who will be aiming to top their 1964 record kill of 2,800 whitetails. Prospects for them are again good, with the deer population remaining high.

OTHER hunters are looking ahead to two more approaching red-letter dates on their calendars:

Oct. 11 is this fall's lid-lifter for duck hunting throughout the state and for goose shooting in the southern half of Lower Michigan and Oct. 20 is the traditional starter for the small game season in the southern region.

Cites Kiwanians

Kiwanis Lt. Gov. Barney Englehart presented the club with a membership agreement medallion and a certificate citing the group for its 85 percent attendance record.

Larry Feindt was presented a 13-year perfect attendance pin.

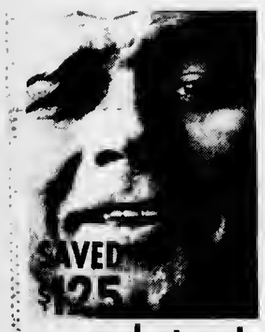

on my last car!

How? Through my State Farm Mutual agent. He helped me get financing through a local cooperating bank. And that low cost bank financing really saves you money! Then I insured the car with State Farm too, and with their low rates I saved even on the insurance! Guess a lot of car owners save like this with State Farm. Say . . . why don't you call your State Farm agent?

Your Charlevoix Area Agent
TOM SMITH
320 Trent St. - Phone JU 2-6829
Boyne City

STATE FARM
Mutual Automobile Insurance Company
Home Office: Bloomington, Illinois

DON'T PAMPER YOUR WIFE

Let Her Winterproof the Porch with FLEX-O-GLASS This Year

Any little lady can enclose a porch or breezeway with Warp's FLEX-O-GLASS. It's so easy! Just cut with shears and tack over screens. Makes a warm, sunlit room, flooded with healthful Ultraviolet rays, where the children can play all winter long--or use as an extra Store-room. Genuine, crystal-clear FLEX-O-GLASS saves up to 40% on fuel costs . . . lasts for years at a fraction the cost of glass. Only 90c a sq. yd. at your local hdwre. or lmbr. dealer.

YOU HELP NORTHERN MICHIGAN GROW
When you buy MILK produced and processed in this area
NORTHERN MICHIGAN MILK

NORTHERN MICHIGAN MILK "HUB OF HEALTH"

BUY FARM FRESH
CLOVERDALE DAIRY PRODUCTS

-ON SALE AT STALEY'S GROCERY-

For Home Delivery
Phone Charlevoix 547-9792

DISTRIBUTED BY
VANLOO BROS. DAIRY
East Jordan-Charlevoix-Ellsworth

NOW! '66 CHEVROLETS

CHEVROLET

Caprice Custom Coupe

NEW **CAPRICE** BY CHEVROLET
Custom Coupe, Sedan and two luxurious new Custom Wagons now. Liquid smooth ride. Power you can order just as smooth and pin-drop quiet. Turbo-Jet V8 engines that go all the way up to 425 hp. Shimmering new interiors. The look of hand-rubbed walnut trim. Elegance everywhere. Made by Chevrolet, so you know what a beautiful value it must be.

NEW CHEVROLET
JET-SMOOTHER
We've again specially tailored those coil springs at every wheel to each body style. We've put in new softer shock absorbers. No Chevrolet has ever had a ride like this. Power begins with a thrifty Six at 155 hp, and goes on from there. Turbo-Jet V8's available at 325 hp, 390 hp and 425 hp in all the new Impalas, Bel Airs and Biscaynes.
Model shown: Impala Super Sport Coupe.

NEW CHEVELLE
SUPER SPORT 396

New 300's. New 300 Deluxe models. New Malibus. And two new Super Sport 396's—coupe and convertible—with engines that tell you exactly what kind of Chevelles they are. Both are available with 396-cu.-in. Turbo-Jet V8's, either 325 hp or 360 hp. And both come with special hood, grille, suspension, emblems, red stripe tires, floor-mounted shift. Twelve beautiful new Chevelles in all—and all as new inside as they are outside, headlamps to taillights.

Chevelle Super Sport 396 Coupe

Nova Super Sport Coupe

Corsa Sport Coupe

ALL NEW CHEVY II
It's so different, we should really call it the Chevy III. Roofs are swept way back on coupes. Fenders, grille, hood, taillights and bumpers are new on all sever models. Interiors are richer. Power available up to a 350-hp Turbo-Fire V8. You can even order headrests for the front seats and Mag-style wheel covers. What's the economical, dependable Chevy II coming to? A lot of smart '66 car buyers, we figure.

'66 CORVAIR **UNIQUE**
Still America's only rear-engine car. And with the special steering and suspension you can add, there's no better way to rid yourself of prematurely gray driving. Lots new. Corvair, like all the '66 Chevrolets, has a padded dash, seat belts front and back, new fully synchronized 3-speed. Corsas, Monzas, 500's. Get one. Stay young.

SEE THE NEW 1966 CAPRICE • CHEVROLET • CHEVELLE • CHEVY II • CORVAIR • CORVETTE NOW AT YOUR CHEVROLET DEALER'S

21-1461

CHARLEVOIX OIL CO.

101 MICHIGAN AVE. CHARLEVOIX LIberty 7-6581

FOOTBALL CONTEST

HUNTER'S HEADQUARTERS

GUNS
SHELLS
KNIVES

GET YOUR LICENSES HERE!

HARBOR HARDWARE

Open Friday Evenings 'til 8:30
403 Bridge -- Charlevoix -- Phone LI 7-9151
Petoskey St. Francis vs. Engadine (Sat)

SHELL

GET THE JUMP ON COLD WEATHER!

It's better to have anti-freeze before you need it than to need it before you have it. Get it now!

Complete Winterizing Service

Petoskey High School vs. Newberry (Sat)
WE GIVE GOLD BOND STAMPS

JIMS SHELL SERVICE

Carpenter At Bridge St.
Charlevoix - Phone LI 7-2902

BUY THE BEST FOR MUCH LESS!

U. of Missouri vs. Kansas State (Sat)

MOTOR OIL ZEPHYR GASOLINE

Let Us Get Your Car Ready For The Cold Driving Weather Ahead

LOUIE'S Zephyr SERVICE

(Formerly Charlevoix Zephyr Service)

the most beautiful heater in the world...

NEW COLEMAN

DECORAMA

... The exclusive front Decorator Panel® can be easily changed to provide an unlimited choice of color harmony. U. of Wisconsin at U. of Nebraska (Sat)

NOVOTNY'S PLUMBING & HEATING

105 Clinton, Charlevoix Phone LI 7-2641

AN ALL STAR LINEUP OF INSURANCE PROTECTION

* Auto-Fire * Personal-Business
Detroit Lions vs. Baltimore Colts (Sun) NFL
* Homeowners * Life-Bonds

"Carey Your Insurance"

THE CAREY AGENCY

105 State Street - Phone LI 7-2274

All Types of Covering

* Fine wall to wall carpet
* Inlaid linoleum
* Ceramic tile
* Counter tops
* Floor tile
* Wallpaper

We've built a good reputation on quality!

U. of Texas vs. Oklahoma (Sat)

BARTLETT Tile and Carpet

110 Mason St.
Phone LI 7-2884

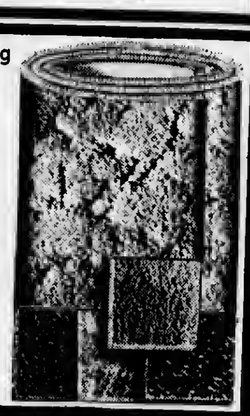

GENERAL INSURANCE

Peliston at Charlevoix (Fri)

Protect Yourself Against Loss!

All Types of Insurance

LIVINGSTON INSURANCE AGENCY

A. L. Livingston * R. B. Livingston
Charlevoix State Savings Bank Building
Phone LI 7-6594

STOP AT SUNOCO
. . .GO WITH CONFIDENCE

THORP'S SUNOCO SERVICE

GENERAL REPAIRING
KELLY SPRINGFIELD TIRES
SUNOCO PRODUCTS

1108 S. Bridge St. Phone LI 7-9471

Gaylord at East Jordan (Fri)

Western Michigan U. at Bowling Green (Sat)

TOPS IN SPORTSWEAR

The latest styles in sweaters, slacks blouses and coats in exciting fall colors.

WHITE STAG

Catalina

LIEBERMAN'S

Shop Fridays 'til 8:30 p.m.

Win $10 Cash

IN THE CHARLEVOIX COURIER FOOTBALL CONTEST

CONTEST RULES

Join in the fun! You can win $10 cash, paid by Charlevoix Courier each week to the person who guesses the most winners of the high school and college football games listed on this page. Shop the ads and read the rules and find out how you can cash in!

1. Read every ad on this page. An important game will be listed in each ad for your selection.
2. On a separate sheet of paper, write the name of each advertiser on this page, and after the advertisers name the name of the team you select as the winner.
3. Be sure and print your name and address plainly on your entry.
4. Mail your entry to: Contest Editor, Box 117, Charlevoix, Michigan. Mailed entries must be postmarked not later than Friday of the week games are to be played. If you prefer you may drop off your entries before 5 p.m. Friday at the Courier office at 101 Clinton, Charlevoix.
5. Contest winners will be announced each week in the Courier.
6. Only one entry per person will be allowed.
7. See copy at the right for Tie Breaker
8. Each entry must be attached to the dateline from Page One of this paper.

TIE BREAKER

BOYNE CITY VS. HARBOR SPRINGS

Total Points to be scored in this game. Write answer on your entry.

After the Game Serve Bakery Treats . . .

They're Delicious anytime when they're from

Indiana U. at U. of Minnesota (Sat)

The PASTRY SHOP

In Charlevoix

See All The Football Action on a **ZENITH**

Television set priced from 139.95

Michigan State U. vs. U. of Michigan (Sat)

GILL'S Appliance

Bridge Street
Charlevoix

AUTO BODY REPAIR-
COMPLETE MECHANICAL REPAIR

MEGGISON AUTO SERVICE

Sinclair

SINCLAIR PRODUCTS

24 HOUR AAA & ROAD-AID SERVICE
PHONE LI 7-2102
BRIDGE AT BELVEDERE

Alma at Kalamazoo (MIAA) Sat

Genova

the Perfect HOT & COLD WATER PIPE that others thought was years away!

U. of Illinois at Ohio State (Sat)

Amateur or Expert - All make perfect installations with Genova Polyvinyl Dichloride Plastic Water Pipe! Say goodbye to water pipes that burst all Summer!

Keeps Hot Water HOTTER... Cold Water COLDER!

KIT CARSON LUMBER CO.

South Bridge -- Charlevoix -- LI 7-6521

Premium DOG FOOD MEAL or CHUNK

Mancelona at Grayling (Fri)

EXTRA NUTRITIONAL BALANCE

Farm Bureau's Premium Dog Food is a quality product, developed in the laboratory and proved in the experimental kennel. The analysis on the bag gives ample proof of the superiority of Premium . . . assures you that it will keep your dog in top condition.

FARM BUREAU SERVICES

CHARLEVOIX CO-OP

Stover Rd. Charlevoix

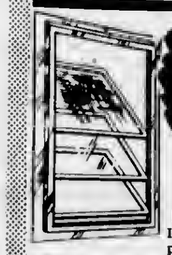

FOR A WARMER WINTER INSTALL COMBINATION WINDOWS

Be sure winter finds your home snug and warm. It will be with long-lasting, weather-tight storm and screen windows.

DON'T FORGET- Insulation for your home will pay for itself in just a few years see us for details.

Boyne City at Harbor Springs (Fri)

Charlevoix Lumber Co

At The Bridge -- Phone LI 7-2021

GOODYEAR

SURE-GRIP

The No. 1 economy priced winter tire. All new design, new go, new stop grip.

Northwestern U. vs. Oregon State (Sat)

Get a pair to ease your winter driving

In stock for Immediate delivery

Your Ford-Mercury Dealer

ERBER AUTO COMPANY

102 Clinton Charlevoix

Plumbing and Heating

EXPERTS

Liberty 7-6641

Notre Dame vs. Army (Sat)

MOL Plumbing & Heating

Custom Sheet Metal Service
State at Antrim Street

Get Maximum Efficiency From Your Car

GET AN ELECTRONIC **ENGINE TUNE-UP**

No Guess Work -- All Work Guaranteed

Just One Fill Last All Winter
ATLAS PERMA-GUARD ANTI-FREEZE

Purdue at U. of Iowa (Sat)

Phil **Martins** Petoskey Ave.

STANDARD **Service**

Phone LI 7-2461

AN OVERCOAT isn't the trimmest piece of clothing for playing football, but it can make trips to the bench mighty comfortable. Temperatures dipped into the low 40's during the game with Gaylord Friday night.

Charlevoix, Blue Devils Both Win 0-0 Thrhiller

The Charlevoix Rayders locked horns with the Gaylord Blue Devils Friday night, emerging from the 48 minute contest with a score of nothing-nothing.

As the crowd was leaving the field, a passerby asked "Who won?"

"They both did," someone answered, and that pretty much hit the nail on the head.

* * *

CHARLEVOIX had the edge on offense, and at the half had gained total yardage of 82, compared to Gaylord's 53. And the second half showed only slighlly less fire on the part of the Rayders.

High point of the first half came in the second quarter when John Ferguson's interception of a Gaylord pass on the Gaylord 45 yard line was not allowed by officials. Even Coach Don Carey protested the ruling, but it stuck.

Most exciting moments in the second half came when Gaylord intercepted a pass intended for Mark Bourgoin and marched into Charlevoix territory on a series of first downs. They were finally stopped at the 20 yard line.

* * *

CHARLEVOIX fans were treated to a half-time entertainment which included Gaylord's homecoming parade and crowning of Lynn Seidl as homecoming queen by out-going queen Mary Marlow.

The Gaylord marching band also took part in half-time festivities.

The Rayders next contest will be a home game with Pellston Friday night at 8 p.m. The following week will be the Charlevoix Homecoming when the Boyne City squad will meet the Raydors. The next two games are away--with Grayling and East Jordan--followed by a home closer with Harbor Springs.

RAYDER ball carrier Steve Smith is about to plunge earthward as Blue Devil tackle moves in.

Striped Bass Eyed in Alewife Control

Plans of the Conservation Department to introduce striped bass in the southern Great Lakes received the "full speed ahead" signal last week from the Conservation Commission.

The Department now plans to submit its proposed striper program to other fishery agencies and the Great Lakes Fishery Commission late this year in hopes of also getting their blessing.

As outlined last week by Department fish chief Howard A. Tanner, striped bass plantings are scheduled to be launched next spring as a two-in-one approach aimed at providing a new brand of sport fishing while controlling alewife populations which are overrunning the Great Lakes.

* * *

THE STRIPER, a spectacular long-lived fish which grows to 15 - 20 pounds in four or five years, is viewed by Tanner and his staff as the best single hope for weeding out excessive alewife numbers which now account for an estimated 95 percent of the Great Lakes' total fish poundage.

Tanner pointed out to the Commission that the successful introduction of the striper is no sure-fire thing, but all signs indicate that Michigan has everything to gain by trying to establish this saltwater species which has made the grade in some fresh waters.

Waters of the upper Great Lakes are considered too cold for the striper, but the Department is attempting to cover all bets by introducing Coho salmon next spring in northern areas. The Coho (silver) salmon, like the striped bass, feeds heavily on alewives.

* * *

IN BACKGROUNDING the Department's plans for the striper program, Tanner asserted that Michigan must take a leadership role in providing recreational fishing in the Great Lakes.

The time, he stressed, is ripe to re-orient management goals toward sport fishing interests in these big waters, with control of the sea lamprey now in prospect. He noted that state and federal agencies are "neck deep" in efforts to re-establish the lake trout in the Great Lakes.

However, Tanner said the lake trout's recovery may never reach its full potential unless the alewife situation is also controlled. Eggs and the young of lake trout may be subject to predation by alewives, he explained.

Fortunately, both the striper and the Coho salmon spawn in streams where their young should be safer from alewife attacks.

Obituaries

MRS. HELEN MCCAFFERTY

Funeral for Mrs. Helen Nellie McCafferty, 85, was held Oct. 2 at St. Marys Church, Charlevoix, the Rev. Francis Denay officiating. Burial was in St. Marys cemetery.

Mrs. McCafferty, a long-time resident of Beaver island, died Sept. 30 at Charlevoix Hospital. She had been in poor health for some time, although she was in the hospital only one day.

She was born at St. James March 8, 1880, the daugbter of Mr. and Mrs. Francis Donlevy. She married the late Francis McCafferty on the island in 1902 and moved to Charlevoix 18 years ago following her husband's death.

She was a member of St. Marys Church and the Altar Society.

Mrs. McCafferty is survived by three sons, Wallace, of Taylor, Mich., and Bernard and Peter of Ashtabula, Ohio; six daughters, Mrs. Violet Custer of St. Petersburg, Fla., Mrs. Geraldine Shearer of Charlevoix; Mrs. Marcella McCauley of Frankfort, Mrs. Ann Baldwin of Blanchard, Mich., Mrs. Lina Cook of Taylor, Mich., and Miss Lillan McCafferty of Charlevoix.

A son, Lanty, and a daughter, Frances, preceded her in death.

In addition to her immediate family, Mrs. McCafferty leaves two brothers, Daniel Donlevy of Chicago and Frank Donlevy of Muskegon; three sisters, Mrs. Earl Miller and Mrs. James Law of Charlevoix, and Mrs. James McDermott of Chicago. Fourteen grandchildren and seven great grandchildren also survive.

Mrs. Novotny, Mr. Chamberlain Wed Saturday

Mrs. Jeff Novotny and Floyd A. Chamberlain exchanged their marriage vows in a quiet ceremony Saturday afternoon.

Hidden Brook, home of the Rev. Harold E. Kohn who officiated at the single ring service, was the scene of the ceremony attended by their immediate families.

The bride selected a turquoise suit and black and white accessories for her wedding. A corsage of white feathered carnations and red sweetheart roses completed her costume.

* * *

MRS. ARTHUR Failing Sr. was her sister's only attendant. She wore a cranberry suit and black accessories. Her corsage was also of white carnations and red roses.

Mr. Failing assisted the bridegroom as best man.

The couple left immediately on a two weeks wedding trip through the Upper Peninsula and around Lake Michigan to Ohio and southern Michigan.

They will make their home in Charlevoix where Chamberlain is manager of the Fisheries Station of the Fish and Wildlife Service of the Department of the Interior.

BOWL

FOR FUN AND EXERCISE

PAUL BUNYAN LANES

OPEN BOWLING SCHEDULE
SATURDAY and SUNDAY
Beginning at 1 p.m.
WEEKDAYS: 3 p.m. to 7 p.m.

US 31 South of Charlevoix
For Bowling Party Reservations
Phone
Liberty 7-2848

Wednesday

CHURCH LEAGUE STANDINGS

	W	L
Lutheran	14	2
Congregational	9	7
St. Marys No. 3	9	7
St. Marys No. 1	8	8
Episcopal No. 2	7	9
St. Marys No. 2	6	10
Episcopal No. 1	6	10
Methodist	5	11

TEAM HIGH SERIES
Lutheran 2643
Episcopal No. 1 2567

TEAM HIGH GAME
Lutheran 938
Congregational 895

INDIVIDUAL HIGH SERIES
Stanley Fiedorek 622
Willis Peters 580

INDIVIDUAL HIGH GAME
Willis Peters 254
Ronald Grolke 233

Thursday

GUTTER GALS LEAGUE STANDINGS

	W	L
Iless Furniture	12	4
Murdicks Candy	10	6
Cellner's Barbers	9½	8½
Fairbanks Bakery	9	7
Mol's Plumbing	7½	8½
Bellinger Jeweler	6	10
Rathburn Printing	6	10
Grey Gables Inn	4	12

TEAM HIGH SERIES
Murdick's Candy 1628
Hess Furniture 1616

TEAM HIGH GAME
Murdicks 824
Bellingers Jeweler 574

INDIVIDUAL HIGH SERIES
Lucina Bergmann 481
Alice Bellinger & Helen Dyksterhouse 465

INDIVIDUAL HIGH GAME
Helen Dyksterhouse 200
Lucina Bergmann 177

INDUSTRIAL LEAGUE STANDINGS

	W	L
American Mold No. 2	12½	3½
Parsel Olds	11½	4½
Carey Insurance	11	5
Freedman Artcraft	9	7
Carey Oil	6½	9½
Kiwanis Club	6	10
American Mold No. 1	4½	11½
Jerry's Gulf	3	13

TEAM HIGH SERIES
Carey Insurance 2622
Freedman Artcraft 2466

TEAM HIGH GAME
Carey Insurance 927
Parsel Olds 848

INDIVIDUAL HIGH SERIES
John Swanson 539
Hon Crandall 535

INDIVIDUAL HIGH GAME
John Swanson 201
Jerry Selph 205

SPORTSMAN BOWLING STANDINGS

	W	L
Olesons Food Store	8	4
Char. Cty. State Bank	7½	3½
Char. State Svgs. Bank	6½	5½
Harbor Hardware	6	6
Airport Inn	5	7
Paragon Contractors	3	9

TEAM HIGH SERIES
Olesons Food Store 3082
Char. County State Bank 2985

TEAM HIGH GAME
Olesons Ford Store 1080
Char. County State Bank 1043

INDIVIDUAL HIGH SERIES
John Swanson 605
Bill Supernaw 804
Stan Fiedorek 802
Alan Reissener 602
Pat Patterson 588

INDIVIDUAL HIGH GAME
Bill Supernaw 228
Pat Patterson 226
Bill Kusina 226
Alan Reissener 222
Ken Balch 223

Friday

FRIDAY NIGHT LADIES STANDINGS

	W	L
Hoskins	12	4
Capri Motel	10	8
Edwards IGA	9	7
Charlevoix State Savings Bank	8	8
Schroeder Drug	8	8
Paul Bunyan Lanes	7	9
Hookers Cleaners	8	10
Thorpe's Sunoco	4	12

TEAM HIGH SERIES
Capri Motel 1872
Paul Bunyan Lanes 1785

TEAM HIGH GAME
Paul Bunyan Lanes 849
Hookers Cleaners 629

INDIVIDUAL HIGH SERIES
Marilyn Swanson 502
Opal Ingalls 485

INDIVIDUAL HIGH GAME
Pat Wood 200
Maxine Plum Dottie Biggs 179

Sunday

GUY'S & GALS STANDINGS

	W	L
Edna & Bob Miller	8	0
Mary & Don O'Brien	8	2
Loretta & John Beek	8	2
Ruth & Art Heilig	8	2
Jackie & Hudson Pheips	5	3
Frances & George Patterson	5	3
Mary Gallager & Don Henic	4	4
Joyce & Forest Burke	4	4
Jackie & Lenord Sialey	3	5
Donna & Mark White	3	5
Pat & Tom Dillon	3	5
Rachel & Jack Niswander	3½	4½
Louis & Howie Parsel	2	6
Loretta & Ed Swanson	2	8
Evelyn & Jerry Selph	2	8
Shieley & Harrison Elizinga	1½	6½

TEAM HIGH SERIES
Joyce & Forest Burke 1088
Edna & Bob Miller 1043

TEAM HIGH GAME
Mary & Don O'Brien 391
Joyce & Forest Burke 389

INDIVIDUAL HIGH SERIES
Robert Miller 599
Mary O'Brien 471

INDIVIDUAL HIGH GAME
Robert Miller 242
Don O'Brien 229

DESI MIXED UP DOUBLES STANDINGS

	W	L
Ken & Arlene Staley	7	1
Jim & Fay Alger	7	1
Jim & Toni Seidl	8	2
Bill & Carol Novotny	5	3
Bill & Sandy McClanaghan	5	3
Roxie & Fay VanLoo	4	4
Doug & Judy Ilord	4	4
Jack & Nora VanLoo	4	4
Dick & Betty Donaldson	4	4
Rick & Jill Ross	5	3
Jack & Joyce Erber	3	5
Bob & Shirley Mousseau	3	5
Ralph & Ceil Doan	2	8
Hal & Lee Forbrig	2	6
Ron & Audrey Grulke	2	8
Sonny & Jean Williams	1	7

TEAM HIGH SERIES
Halt & Lee Forbrig 998
Bill & Sandy McClanaghan 997

TEAM HIGH GAME
Ken & Arlene Staley 370
Bill & Carol Novotny 383

INDIVIDUAL HIGH SERIES
Jack Van Loo 555
Shirley Mousseau 485

INDIVIDUAL HIGH GAME
Sonny Williams 229
Carol Novotny 215

Monday

MENS SENIOR LEAGUE STANDINGS

	Won	Lost
Erbers T Birds	11	5
Puffs Appliance	10	8
Paul Bunyan Lanes	10	8
Browe Elecitric	10	6
Hamilions Boat Yard	10	8
United Farm Agency	10	6
Bartlett Tile	9	7
Aluminum Products	9	7
Kusina Motors	8	8
Central Drug	8	8
Neff Bros.	8	8
Swanson Consiruction	8	8
Town House	7	9
U.S. Air Force	6	10
Paul Reed, Inc.	5	11
U.S. Coast Guard	3	13

TEAM HIGH SERIES
Paul Bunyan Lanes, 2677.
Puffs Appliance, 2874.

TEAM HIGH GAME
Puffs Appliance, 970.
Paul Bunyan Lanes, 949.

INDIVIDUAL HIGH SERIES
Stan Fiedorek, 600
Ken Balch, 587.

INDIVIDUAL HIGH GAME
Jerry Burke, 229
Art Sutton, 224.

INDIVIDUAL HIGH SERIES
Don Kowbel, 577.
Tip Riley, 588.

INDIVIDUAL HIGH GAME
Stan Fiedorek, 221.
Bill Supernaw, 219.

Tuesday

CHARLEVOIX LADIES BOWLING LEAGUE

	W	L
Kloosters, Inc.	12	4
American Mold	11	5
Rabach Sales	10	6
Rexall Drug	10	6
Browe Electric	9	7
Irv's Cocktail Lounge	9	7
Argonne	9	7
Town House	9	7
Lieberman	8	8
Gas Heat Installation	8	8
Staley Grocery	7	9
Airport Inn	7	9
Erber Oil	5	11
Esme's Grille	5	11
Olesons	5	11
Lake Construction	4	12

TEAM HIGH SERIES
Rabach Sales 2304
Browe Electric 2171

TEAM HIGH GAME
Browe Electric 788
Rabach Sales 787

INDIVIDUAL HIGH SERIES
Mickey Hamerski 559
Marilyn Swanson 504
Lauretta Swanson 501

INDIVIDUAL HIGH GAME
Mickey Hamerski 199
Beverly Sladok 195

Kid's Day Plannea at City Golf Course

The Charlevoix Kiwanis Club is sponsoring a kids' golf day this Saturday, Oct. 9 at the Municipal Golf Course.

Youngsters are asked to report to the club house between 8:30 and 11:30, bringing a selection of golf clubs with them.

The Kiwanis Club says experienced golfers are also needed to make the rounds with the youngsters to coach them in the finer points of the game.

* * *

JACK HAHRIS, kids day committee chairman, says all youngsters of school age are welcome to come out.

He urged that they report early to avoid too much age and experience difference in pairings.

A lunch will be served at the club house between 11 and 11:30 a.m.

The first kids golf day last year was handled entirely by chief greenskeeper Wall Henley, who will be 80 on his next birthday. This year the Kiwanis Club volunteered to lend him a hand.

Boy Scouts

An inspection and Court of Honor was held by Charlevoix Boy Scout Troop 11 at the City Hall last Wednesday night.

The Panther Patrol opened the meeting with the presentation of colors.

Following the opening and announcements there was an inspection of uniforms. The troop believes that in order to have a good Scout unit, there must be good uniforming.

* * *

AFTER THE inspection, a Court of Honor was held. Scouts who received recognition of rank were:

Tenderfoot: Jeff Lachman.

Second Class: Jim Aronovsky, Ronnie Hoffman, Bob Donaldson, Jerry Fochtman, David Fochtman, Norman Osirum, David Holborn, and David Gill.

First Class: Paul Fiedorek and Duane Wilks.

A number of new Scouts were at the meeting. Some have come up through the ranks of Cub Scouts. They were welcomed by Scoutmaster Louis Edwards.

When insuring your home against fire
And deciding how much you require,
Just think what you'd pay
To build it today
With costs rising higher and higher.

* REAL insurance know-how and service at

Bridge & Hawley

INSURANCE

CHARLEVOIX COUNTY STATE BANK BLDG.

Charlevoix

representing:
Hartford Fire Insurance Company
of THE HARTFORD Insurance Group, Hartford 15, Conn.

Are you paying more than 11½¢ a gallon for your residential heating oil?

If you are, you're paying too much.

if you are now using natural Gas (or plan to) for cooking, water heating, clothes drying or Gaslights and your use is equal to that of our average residential customer, you can get your Gas for heating under our special service rate at a cost equivalent to fuel oil priced at just 11½¢ a gallon. And the nice thing about our Gas rates is that the more you use, the less it costs per unit. That's a bargain in anybody's book.

(Can't pay for the cost of conversion right now? Here's good news: Whether you convert your present furnace, or even install a new Gas furnace, **Michigan Consolidated will pay for it and its installation by a qualified heating contractor. And it won't cost you a penny until July 1, 1966!)**

So why not make your present oil furnace more economical this winter? Have it converted to economical natural Gas. Then you can start putting your money in the bank for a change. Instead of in your furnace. For full details, call us or your heating contractor today.

LIVE MODERN... FOR LESS... WITH GAS

MICHIGAN CONSOLIDATED GAS COMPANY

THE FOLLOWING SPONSORS URGE YOUR SUPPORT OF ST. MARY'S FAIR

Browe Electric
Capri Motel
The Bradley Family
Aluminum Products
Rosella Pearl
Chas. Martini
George Smith Family
Charlevoix Co-Op
John Cross Fisheries
Belding Realty
Hess Furniture
The Pastry Shop
Cellner's Barber Shop
Charlevoix State Savings Bank
Bridge & Hawley Insurance
Charlevoix County State Bank
Beaver Island Boat Company
Jeff's Barber Shop
Staley Hardware
Carey's Boot Shop
Polly Kay Shop
Lieberman's
Begrow and Brown Architects
LexaLite Corporation
Kingsburger & Ice Creams
Interiors of Charlevoix
Campfields Music
Wal-Mar Coiffeur Shop
Kusina's Motors Inc.
Hamilton & Son Boat Yard
Bergeon's Apparel
Harbor Hardware
Ken's Dodge Service
Neff Bros. Quality Foods
Charlevoix Hotel
Norton Standard Service
Parsel Garage
Jim's Shell Service
Drost Zephyr Service
Cunningham Radio & TV Service
Kit Carson Lumber Company
Soheid Realty Inc. Realtors
Airport Bar
Jerry's Gulf
Southgate Service
Paul Bunyan Lanes
Freedman Artcraft Eng. Co.
Silver Birch Motel
United Farms Agency
Colonial Motel
Clark Super 100
Argonne
Edwards Food Market
Metropolitan Life Insurance Co.
(Fay Davis)
Phil Martin's Standard Service
Dale Boss Insurance
Moonlight Gardens
Bartlett Tile & Carpet
Register of Deeds
County Treasurer
County Clerk
John Mol Plumbing
Glenn Rose, Sheriff
Dairy Queen
Juilleret's Coffee Cup
Robert Winchester
George LaBlance Agency
Peters Electric Service
Maxbauer's Creamery
Staley's Grocery
Art's Drycleaners
Standard Oil (Wayne Carter)
Mrs. Marla Henrichs
The Lodge
Weathervane Terrace
Frank J. Bourgoin,
Equitable Life Assurance
Charlevoix Oil Company
Charlevoix Lumber Company
Rathburn Printer
Helene's Beauty Shop
The Carey Agency
Williams Cigar Store
Sugar Bowl
Central Drugs
Erber Oil & Auto Co.
Novotny's Plumbing
Charlevoix Courier
Fochtman Motors (Ron Peterson)
Steinberg Beauty Shoppe
C. H. Smith Co.
Petoskey News Review
Earl A. Young, Realtor

U.S. Denies Bids to Drop Two Rail Lines

Business New & Notes

Pollution Controls Ordered by State

The State Water Resources Commission has ordered restrictions upon the proposed increase in the discharge of cooling and condensing water and ash sluice water from an expanded steam plant located at Advance by Northern Michigan Etectric Cooperative, Inc.

The order was issued Sept. 29 to prevent the discharge from causing unlawful pollution of Lake Charlevoix.

As required by law, a statement had been filed with the Commission describing the proposed waste disposal.

The order places controls upon the effluent to restrict the amount of chloroform extractable substances and suspended solids present, and it contains other general restrictions, including temperature, on the content of the waste discharge.

In addition, no facilities necessary for compliance with the order may be constructed until plans have been submitted to and approved by the Commission's Chief Engineer.

The Commission also ordered restrictions upon the proposed discharge of sewage and wastes from a manufacturing operation to be located at South Point, Charlevoix, by Medusa Portland Cement Company. The order was issued to prevent the discharge from causing unlawful pollution of Lake Michigan and ground waters in the area.

The order requires all cooling and condensing water and quarry and coal pile drainage to be treated or controlled in such a manner and by means of such facilities that the discharge will not render the waters unsuitable for domestic, industrial or commercial water supply use, or interfere with any lawful uses. It also requires the sanitary sewage to be disposed of into the ground by subsurface percolation methods.

Ferry Service Saved

An Interstate Commerce Commission examiner has recommended denial of an application by the Pennsylvania Railroad to abandon 225 miles of track between Grand Rapids and Mackinaw City and the application of New York Central to abandon 63 miles between Gaylord and Mackinaw City.

The abandonment plans also would have done away with the Mackinac railroad car ferry between Mackinaw City and the Upper Peninsula.

The denials were recommended by ICC Hearing Examiner Hyman J. Blond in a decision halted throughout northern Michigan.

• • •

THE EXAMINER's recommendation and report will be the order of the Commission unless the railroads file exceptions to the report within 30 days.

State Attorney General Frank J. Kelley called the ICC recommendation a "major victory in the state's fight to preserve and build upon the economic progress that has taken place in recent years in the Upper Peninsula and in the northern part of the Lower Peninsula."

Kelley had argued to the Interstate Commerce Commission that elimination of the rail and ferry service would destroy the economic unity of the two peninsulas and would seriously impede efforts of communities in northern Michigan to attract and retain industry.

Kelley was joined in his efforts to preserve rail and ferry service by the Public Service Commission, Consumers Power Co., Michigan Consolidated Gas Co. and numerous communities and shippers located on or using the lines sought to be abandoned.

EXAMINER Blond, in denying the abandonment applications, said:

"The Examiner's review of the entire record convinces him that the ferry company and railroad applicants have failed to prove that the present and future public convenience and necessity permit the proposed abandonment of the ferry and connecting lines of railroad."

Blond said that the railroads are not suffering a financial loss on the service, and that the recent expenditure of $600,000 to repair the ferry was merely deferred maintenance which could have been readily paid for had the ferry company maintained an adequate reserve for repairs.

Blond agreed with Attorney General Kelley that the decline in traffic at Mackinac from 1965 cars annually a few years ago to 7,000 cars in 1964 was primarily due to deliberate diversion of traffic from the Mackinac Gateway by Soo Line and Pennsylvania through soliciting other gateways at the expense of Mackinac.

• • •

ANOTHER factor that caused the traffic decline was the merger of the Soo Line with the Duluth, South Shore & Atlantic Railroad Company in 1960, which had the effect of diverting South Shore traffic from the Mackinac Gateway to the Chicago Gateway.

Blond said that the evidence showed that the Upper Peninsula is experiencing substantial growth and expansion of its primary industries, iron ore, copper and forest products, contrary to the claims of the railroads that the Upper Peninsula economy is in a state of decline. This economic expansion should result in additional traffic for the Mackinac Gateway in the future.

The Examiner's report stated that the Mackinac ferry provides the most efficient service and best route for the traffic that has been retained on the Mackinac route, despite the existence of alternate routes.

Tax Forms Sent to Businessmen

Detroit District Director of Internal Revenue A. M. Stoepler said today that Michigan manufacturers, retailers, employers, and others filing Federal tax forms 720 and 941, should have received pre-addressed forms by mail on or about Sept. 24.

Stoepler urged taxpayers to use the pre-addressed forms, since they also include the correct identification numbers. Accurate names, addresses and identification numbers will insure prompt and proper credit when these returns are processed through the Automatic Data Processing System (ADP) at the Cincinnati Service Center.

Stoepler said that new filers can obtain blank forms in their district office. He urged taxpayers to verify the accuracy of the identification number and address information when completing the form. Employers without identification numbers should attach Number Application Form SS-4 to the return.

Talk of the Town

Mrs. Jerry Finney, the former Virginia Ranger, has been named to the Conservation Education Committee of the Michigan Cooperative Curriculum Program which will write a new teachers' guide for instruction in Conservation. The committee will meet each month from September throughout the state as they work on the project.

Mrs. Jean Gallagher and son, Michael, have returned from a weekend visit in Oxford where they attended the wedding of her nephew, John Zeitler III and Rosemary Bruno at St. Joseph's church in Oxford Saturday morning. On Monday Michael, who had transferred from the Palm Springs, Fla., draft board to the local board, left with Charlevoix county draftees for induction into the armed services at Detroit.

LEONARD

Announcing Another Leonard Friendly Service

GUARANTEED OIL BURNER SERVICE FOR CUSTOMERS AND NON-CUSTOMERS ALIKE

CALL LI 7-2511

CAREY OIL CO.

Distributor of Leonard Products

Charlevoix Schools Hot Lunch MENU For the Coming Week

Oct. 7-13

Institute at Alpena
NO SCHOOL
THURSDAY
AND
FRIDAY

MONDAY - Wieners & buns, Potato Chips, Buttered Corn, Apples, Cookies.

TUESDAY - Mashed Potatoes, Hamburg Gravy, Buttered Green Beans, Peaches.

WEDNESDAY - Chili, Cheese & Crackers, Peanut Butter Sandwich, Cherry Cobbler.

Bread and butter and milk are included in all menus.

A Public Service of The Charlevoix State Savings Bank

DO YOU PLAN TO BUILD?

Plan your financing just as carefully as you plan your home!

Include low-cost financing in your home plans! We'll arrange a home loan on terms that will be geared to your income, at rates that will save you money on the financing. Look into this!

OTHER SERVICES
Checking and Savings Accounts • Safe Deposit
Bank by Mail • Loans for Any Worthy Purpose

The Charlevoix State Savings Bank

Deposits Insured to $10,000

The Bank with the Friendly, Warm Red Sidewalk

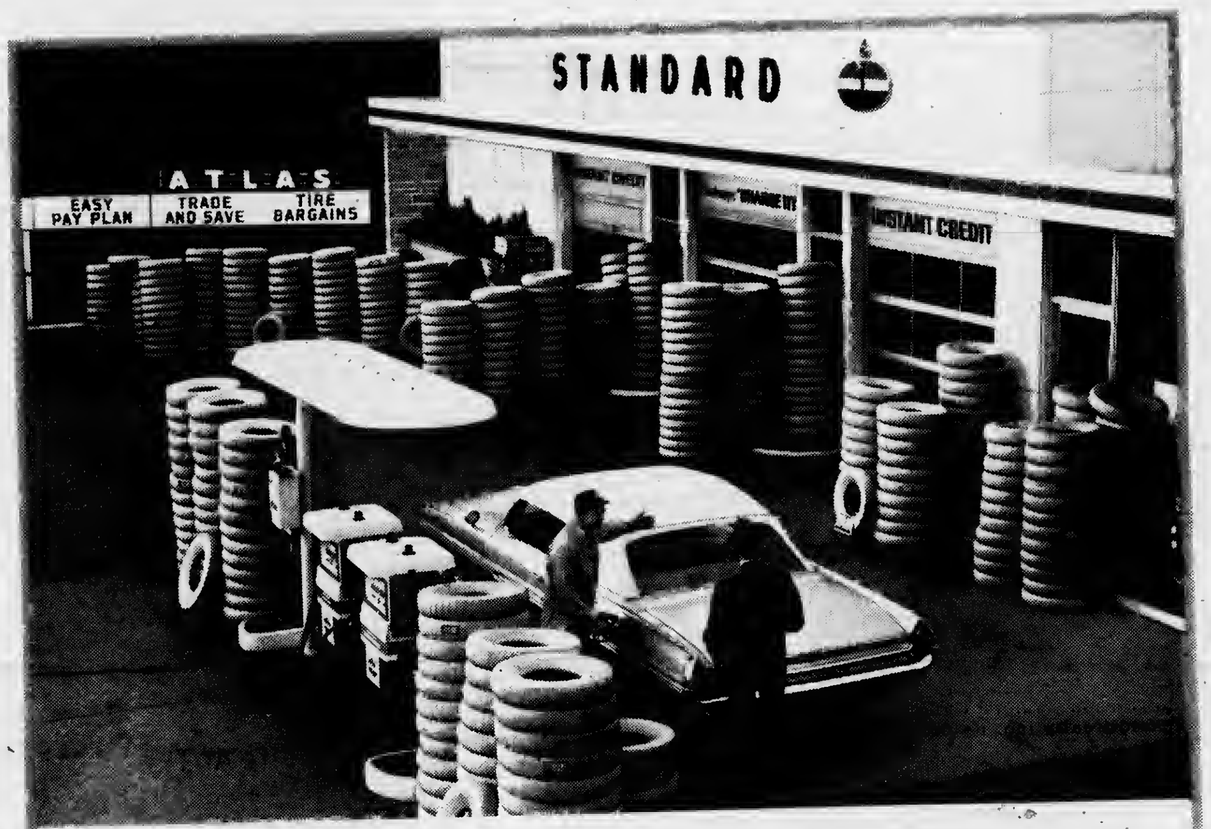

There hasn't been a tire sale like this one—since our last one.

ATLAS® MUD & SNOW TIRES AS LOW AS $23.90 A PAIR 7.75 x 15 Black Tube Type Plus Tax and Recappable Tire.

PICK A TIRE—PICK A PRICE!

EVERY SIZE AND TYPE OF TIRE IN OUR STATION ON SPECIAL SALE!

NO MONEY DOWN. USE YOUR CREDIT CARD OR ASK FOR EASY TERMS. FREE TIRE MOUNTING. HURRY! LIMITED TIME ONLY!

STANDARD

You expect more from Standard and you get it!® ®Trademark

Phil Martin

PHIL MARTIN'S STANDARD SERVICE

Aae Warner

Petoskey Ave. Charlevoix

Beaver Island

Marion Morlin
Phone 448-5832

Mrs. Grace Cole was a recent visitor in Charlevoix.

Nancy Kenwabakessie was honored on the occasion of her 21st birthday with a surprise party Sept. 22 at Eren Motel given by Isabel LeFranceire.

Mrs. Elsie O'Donnell went to Charlevoix last Wednesday to spend a few days with her sister-in-law, Mrs. Frank Neer while Frank Neer is still a patient in Charlevoix hospital.

Mrs. Perry Crawford has as her guest her mother who will visit her for a few weeks. Cathy Crawford and her dad, Perry, are here for the weekend.

Mr. and Mrs. Erwin Marlin and son Eric went to Muskegon last weekend.

Don Welke and a friend are here for the opening of hunting season.

Pvt. Edward Palmer has arrived in Vietnam and has the following address: Pvt. Edward Palmer USS 55802884 54th AVN. Co. A. P. O. San Francisco California-96291.

Mr. and Mrs. Cornie Gatliff of Detroit announce the birth of a daughter, Shirley. Mrs. Mary Gatliff is the grandmother.

Mr. and Mrs. Donald McDonough of Lapeer announce the birth of a daughter Sept. 22. Mr. and Mrs. Bert McDonough are the grandparents.

Vernon LaFrentere went to Petoskey to attend the funeral of Mr. George Danser this past weekend.

Mr. and Mrs. A. J. Roy went to Pontiac several days ago.

Mr. and Mrs. George Miller were here for the weekend.

Talk of the Town

Mrs. Paul Kohler has returned from a tour of the World's Fair with her grandson, Jeff Kohler of Towson, Md., and a visit in Towson with his parents, Mr. and Mrs. Paul Kohler and family and in Washington with her son-in-law and daughter, Mr. and Mrs. Carl Schmidt and family.

Mr. and Mrs. John Bingham of Livonia and his sister, Mable Bingham of Dearborn, spent the weekend with their parents, Mr. and Mrs. Harry E. Bingham.

Legal Notice

NOTICE BY PERSONS CLAIMING TITLE UNDER TAX DEED -- Under Sec. 211.140, Compiled Laws 1948.

To the Owner or Owners of any and all interests in or Liens upon the Lands herein described:

TAKE NOTICE: That sale has been lawfully made of the following described land for unpaid taxes thereon, and that the undersigned has title thereto under tax deed or deeds issued therefor, and that you are entitled to a reconveyance thereof, at any time within six months after return of service of this notice, upon payment to the undersigned or to the Register in Chancery of the County in which the lands lie of all sums paid upon such purchase, together with fifty per centum additional thereto and the fees of the Sheriff for the service or cost of publication of this Notice, to be computed as upon personal service of a declaration as commencement of suit, and the further sum of five dollars for each description without additional cost or charges; Provided, that with respect to purchasers at the tax sale held in the years 1938, 1939, and 1940 the sum stated in such notice as a condition of reconveyance shall only be all sums paid as a condition of the tax title purchase, together with ten per centum additional thereto. If payment as aforesaid is not made, the undersigned will institute proceedings for possession of the land.

DESCRIPTION OF LAND, Plat, Addition or other description, Village or City and County:

State of Michigan, County of Charlevoix, to wit: Lot 15, Block 23, Nicholl's Third Addition to Village of South Lake, City of East Jordan, according to plat thereof. Amount paid, one hundred forty dollars and seventy-nine cents ($140.79), tax for the year 1960.

Amount necessary to redeem, $216.19 plus cost of advertising and/or cost of personal service.

Henry Morin
191 Clarence Street
Belleville, Michigan

TO: THERESA BUTTON DEITER and NETTIE A. CHALMERS, last grantees in the regular chain of title of such lands, or of any interest therein, as appearing by the records in the office of the Register of Deeds of said county, at the date of personal service or publication of this Notice.

Walter R. O'Hair
Attorney for Henry Morin
Business Address:
110 West State Street
Mancelona, Michigan

Copyright the Kroger Co. 1965
We reserve the right to limit quantities.

Only the UNBEATABLES gives you Total Savings

Unbeatable Low Prices plus Unbeatable Specials plus Top Value Stamps=Total Savings

2nd Big Week! KROGER BRANDS CARLOAD SALE!

Kroger Peach, Apricot or **Strawberry Preserves** 1-lb. 2-oz. jars
Kroger Tea Bags pkg. of 48 or **LIQUID SWEETNER** 6 fl. oz. btl.
Kroger Non Fat **DRY MILK** 1-lb. 9.6-oz. pkg.
2 for $1

Kroger Cut Wax Beans 1-lb. cans or **SLICED PEACHES** 1-lb. cans
Avondale Kidney Beans 1-lb. 5-oz. cans or **KROGER PEAS** 1-lb. 1-oz. cans
Kroger Frozen Corn, Pees, French Fries or **PEAS & CARROTS** 10-oz. wt. pkgs.
6 for $1

Kroger Virginia Peanuts 7-oz. wt. can or **PEANUT BUTTER** 12-oz. wt. jars
Country Club Chili Con Carne or **CORNED BEEF HASH** 15½-oz. wt. cans
Clover Valley-1-lb. 2-oz. jars **APPLE-GRAPE JELLY**
3 for $1

Kroger Red Tart Cherries or **AVONDALE TOMATOES** 1-lb. cans
Kroger Whole Kernel or **Cream Style Corn** 1-lb. 1-oz. cans
Kroger Peas 8-oz. wt. cans or **FRUIT COCKTAIL** 8¾-oz. wt. cans
7 for $1

Avondale Halves or **SLICED PEACHES** 1-lb. 13-oz. cans
Kroger Pineapple-Grapefruit Drink or **TOMATO JUICE** 1-qt. 14-oz. cans
Kroger Sliced Cheese 8-oz. wt. pkgs. or **CAKE MIXES** 1-lb. 3-oz. pkgs.
4 for $1

Kroger Spinach 15-oz. wt. can or **APPLESAUCE** 1-lb. cans
Kroger Kraut 1-lb. can or **EVAPORATED MILK** 14½ fl. oz. cans
Avondale Peas 1-lb. 1-oz. cans or **CUT GREEN BEANS** 1-lb. cans
8 for $1

Kroger **SPINACH** 1-lb. 11-oz. cans
Kroger **FRUIT COCKTAIL** 1-lb. 1-oz. cans
Kroger Frozen Cauliflower, Limas, Green Beans or **BROCCOLI SPEARS** 10-oz. wt. pkgs.
5 for $1

Spotlight Instant **COFFEE** 10-oz. wt. jar $1
Tiger Tail **BROOM** each $1
Kroger **Grape Juice** 3 1½ pt. btls. 89¢
Kroger 3¢ Off Label Thin **SPAGHETTI** 1-lb. pkg. 20¢
Kroger Whole Kernel or Cream Style **CORN** 11 8-oz. wt. cans $1
Avondale Kidney Beans 1-lb can **Kroger Peas** 8-oz. wt. 9 cans $1

FREE
This Week at Kroger
Town 'n Country **Tall Cooler Glass**
with a $5 or more purchase and 2nd week mailer coupon.

$1.00 Off — Town 'n Country **a 4-Piece Place Setting** with mailer coupon
$1.00 Off — Town 'n Country **a 3-Piece Mixing Bowl Set** with mailer coupon
FREE — Castle Rose **Fingertip Towel** Buy 1 get 1 free with mailer coupon
90c Off — Castle Rose **a Terry Hand Towel** with mailer coupon

Spice Trade-in Offer NOW AT KROGER

KROGER WILL PAY YOU **10c** Per Container

Old spices lose their flavor! Restock your spice cabinet during this money saving offer. Kroger will pay you 10¢ for each can of old spices (any brand) when traded in on an equal number of fresh Kroger Spices.

Another Kroger UNBEATABLE

U.S. CHOICE KROGER TENDERAY BRAND BEEF **CHUCK ROAST** lb. **39c**

U. S. Choice Tenderay **RIB ROAST** 4th and 5th ribs lb. **79c**
Silver Platter Center Cut Rib **PORK CHOPS** lb. **69c**
Full Shank Half or Butt Portion **Smoked HAMS** lb. **49c**

Special Label Vac-Pac **KROGER COFFEE** lb. can **58c**
with coupon below & a $5 or more purchase

Fres-Shore Frozen **Breaded Shrimp** 10-oz. wt. pkg. 49¢
Hygrade's SPORTSMAN **BOLOGNA** 12-oz. wt. pkg. 59¢
Hygrade's **Corned Beef Briskets** lb. 69¢
Eckrich **SMOKY-LINKS** 10-oz. wt. pkg. 59¢

Tenderay Boneless **KANSAS CITY STEAKS** lb. $1.19
Tenderay **CHUCK STEAKS** lb. 49¢
Herrud's Reg. or Extra Mild **SKINLESS FRANKS** lb. 65¢
Peschke's **LUNCH MEATS** lb. 59¢

Honeysuckle Fresh Frozen **TURKEYS** lb. 49¢
Kwick Krisp **SLICED BACON** 2 lb. pkg. $1.39
Country Club Franks or **PESCHKE'S RING BOLOGNA** lb. 49¢

Mel-O-Soft **Buttermilk Bread** 1½-lb. loaf 19¢

Sun-Ripened Sweetness From Florida Kroger Frozen **Orange Juice** 6 6 fl. oz. cans 89¢

Kroger Special Label **FLOUR** 5 lb. bag **19c** with coupon below & $5 or more purchase

"NEW STORE HOURS"
Monday thru Thurs...9 a.m. to 6 p.m.
Friday.....9 a.m. to 9 p.m.
Saturday.....9 a.m. to 8 p.m.
CLOSED SUNDAY

Tender **CAULIFLOWER** each 29¢
Tasty **BRUSSELS SPROUTS** qt. 29¢
Mix or Match Acorn, Butternut or Buttercup **SQUASH** 2 For 29c

Golden Yellow **BANANAS** lb. **10c**

Sweet Blue Ribier **GRAPES** 2 lbs. 29c

VALUABLE COUPON — G 5 — SPECIAL LABEL KROGER FLOUR 5-lb. bag 19¢ — Limit One — with a $5 or more purchase (excluding beer, wine or tobacco) — Redeem at Kroger thru Sat., Oct. 9, 1965

VALUABLE COUPON — G 6 — SPECIAL LABEL VAC PAC KROGER COFFEE 1-lb. can 58¢ — Limit One — with a $5 or more purchase (excluding beer, wine or tobacco) — Redeem at Kroger thru Sat., Oct. 9, 1965

25 TOP VALUE STAMPS WITH THIS COUPON ON — M 1 — the purchase of a Silver Platter Boneless ROLLED LEG or LOIN O PORK ROAST — Redeem at Kroger thru Sat., Oct. 9, 1965

25 TOP VALUE STAMPS WITH THIS COUPON ON — M 2 — the purchase of a 2-lb. or more pkg of COUNTRY STYLE PORK BACK RIBS or BONES — Redeem at Kroger thru Sat., Oct. 9, 1965

50 TOP VALUE STAMPS WITH THIS COUPON ON — P 4 — the purchase of 2 pkgs IMPORTED HOLLAND BULBS — Redeem at Kroger thru Sat., Oct. 9, 1965

100 TOP VALUE STAMPS WITH THIS COUPON ON — G 3 — the purchase of 3 pkgs of COUNTRY OVEN CHOCOLATE COOKIES — Redeem at Kroger thru Sat., Oct. 9, 1965

Pontiac Restyles Entire Line

Don Fuller to Talk at 1st P.T.A. Meet

The Charlevoix P-T.A. will open its activities for the school year with a meeting at the elementary school cafeteria at 8 p.m. Wednesday, Oct. 13, the Rev. George L. Majors, president of the organization, has announced.

Donald Fuller, diagnostician with the Charlevoix Emmet Intermediate School District, will be the guest speaker. His topic will be "The Measure of a Child."

At the same meeting, new teachers in the elementary and high schools will be introduced by Glenn B. Snyder and Harry E. Bingham, elementary and high school principals, respectively.

* * *

THE PROGRAM committee is composed of Mrs. Charles Bleha, Mrs. James Fiedler, Mrs. Charles Meier and Mrs. Gordon L. Freedman.

Other officers who will assume their duties along with Rev. Majors will be Mrs. Dale Boss, first vice president; Mrs. Ralph McRae, second vice president; Mrs. Phil G. Martin, secretary, and Mrs. Maurice Dixon, treasurer.

Heading the various committees as chairmen who have been appointed by Rev. Majors are: hospitality, Mrs. Hal M. Hill; membership, Mrs. Herberl Boss, parliamentarian, Mrs. Clarence Smith; coffee, Mrs. Claude Pearsall Jr.; magazine, Mrs. James Hiller; publicity, Fran Martin.

Residents of the school district are invited to attend this meeting. A special invitation has been extended by Rev. Majors to residents who are new to the community to attend and meet the teachers of their children.

Ratigan Teaches MSU Course

Dr. William Ratigan, senior extenston lecturer for Michigan State Universtty and Counselor al Charlevoix Junior-Senior High School, ts leaching an MSU off-campus course this fall in the fteld of guidance and counseling.

The course is Education 816D, Diagnoslic Procedures in Counseling. It carries three lerm hours graduale credil, or two semester hours graduate credit.

Pontiac Motor Division's 1968 models, from the Tempesl to the Grand Prix offer extensive advancements in automotive styling, engineering, safety and model availabilily.

The entire Tempest line has been redesigned, expanded by the addition of five new models including a new GTO series, and for the first time in an American passenger car, an overhead camshaft six-cylinder engine is offered as standard equipmenl on all Tempest models except the GTO.

A new series, the 2 Plus 2 with two models, and a new Star Chief Executive sports coupe has been added to the Pontiac line-up and all models, including the Grand Prix, incorporate both refinements in profile and complete changes in the front and rear.

* * *

"OUR NEW models are a true reflection of Pontiac's policy of continuous and evolutionary progress in automotive design and with our new overhead cam engine we feel we are presenting a major engineering break through as well," John Z. DeLorean a General Motors vice president and Ponttac's general manger, said.

The Catalina, 2 Plus 2 and Grand Prix have an overall length of 214.8 inches, 0.2 inches longer than last year, and a wheel base of 121 inches. The Star Chief Executive and Bonneville measure 22.8 inches overall, a 0.1 - inch increase, and their wheelbases are 124 inches. All Tempest models are one-half inch longer overall, measuring 206.4 inches, and have a 115-inch wheelbase.

* * *

ALL PONTIACS go on sale tn dealer showrooms October 7.

Pontiac has increased the number of models from 26 last year to 33 in 1966.

The Tempest sertes includes a sports coupe, four-door sedan and statton wagon.

In addition to the four-door hardtop, whtch is new this year, a sporls coupe, four-door sedan, hardtop coupe, convertible and station wagon are available in the Tempest Custom.

A LeMans four - door hardtop is also new for 1966 and it joins a sports coupe, hardtop coupe and convertible in that sertes.

* * *

THE NEW GTO sertes includes a sports coupe, hardtop coupe and convertible.

The Catalina series has a two and four-door sedan, a hardtop coupe, four - door hardtop, convertible and both a two-seat and three-seat station wagon.

The new 2 Plus 2 series offers a hardtop coupe and a convertible.

A four - door sedan, four-door hardtop and a new model, a two-door hardtop coupe, are available in the Star Chief Executive series.

A Bonneville hardtop coupe, four - door hardtop, convertible and station wagon are offered in that series and the Grand Prix hardtop coupe tops Pontiac's new car list.

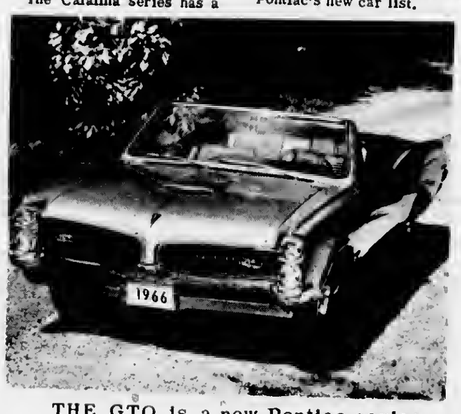

THE GTO is a new Pontiac series in 1966 and is available in the convertible model above as well as in a sports coupe and hardtop coupe.

sun time is fun time

When you are comfort ready!

Install AFCO - Comfortmaker Cooling. Today's low cost installation provides more comfort for your comfort dollar—Keeps your home refreshingly comfortable—lets you enjoy your leisure time.

Let us explain all the facts about Comfortmaker Air Conditioning. Every installation designed to meet your individual requirements.

AFCO SINCE 1909

GAS HEAT INSTALLATION CO.

1005 May Street-

Band Parents President Names Committee Heads

Charlevoix Band Parents' President George Hutchinson outlined plans for a good Band Parents Organization at the first meeting of the season Sept. 29.

Any parent who has a son or daughter in band is automatically a member of the organization.

Committee chairmen appointed by Hutchinson are Mrs. Ben Gill, Dinners; Mrs. Gerald Lakies, Awards; and Mrs. Edith Stenmann, Constitution and By-Laws. Hutchinson himself will head the Project Committee and a fifth committee will be named to audit the books.

Band Director Clarence Odmark presented a certificate the band received for donating $100 to the Sousa Memorial fund in Washington, D. C.

He also outlined a lentative budgel for the year, providing for three complete uniforms, three pairs of trousers, six caps and new majorette uniforms.

The first band dinner will be Thursday, Oct. 28.

Bill Kusina

BILL SAYS --

"We've only a few 1965 models left . . . first come, first serve at close-out prices on Cadillacs, Pontiacs and Ramblers."

KUSINA Motors, Inc.

your authorized dealer for
* Cadillac
* Pontiac
* Rambler

Showroom Phone LI 7-6525
Used Car Lot Phone LI 7-2421

Used Car Lot Open Wed. & Fri. Evenings 'till 8 p.m.

Band Schedule

--First band dinner, Oct. 28.
--Band Concert, Nov. 23.
--Band Parents, Dec. 1, 9 p.m.
--Christmas Concert, Dec. 16.
--Band Parents, Jan. 26, 7:30 p.m.
--District Solo Ensemble, Feb. 5.
--Band Dinner, Feb. 17.
--District Band and Orchestra Festival, Feb. 26.
--State Solo Ensemble, Midland, March 19.
--Band Parents, March 30, 7:30 p.m.
--Spring Concert, April 15; candy sale kick-off.
--Band and Orchestra Festival at Flint, April 23.
--Band Parents, May 25, 7:30 p.m.

Maxbauer's Dairy PRESENTS

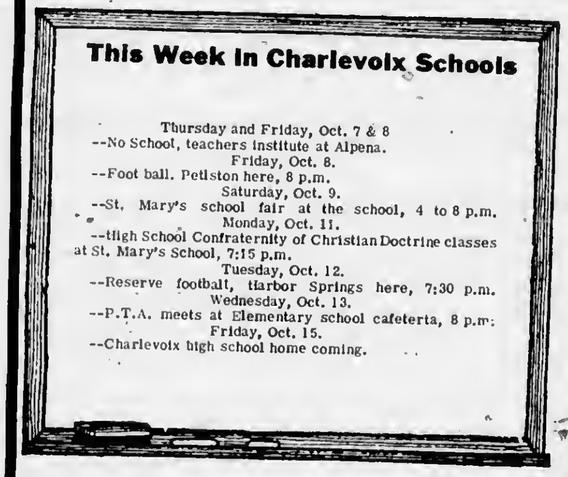

Our Milk is Produced and Processed Locally
It's Better . . . Because It's Fresher

NORTHERN MICHIGAN MILK "HUB OF HEALTH"

Look for this Seal of Freshness on every carton of Maxbauers Milk

AT YOUR STORE...OR AT YOUR DOOR

Maxbauer's Dairy

Charlevoix Phone LI 7-2441

BONNEVILLE CONVERTIBLE

The tiger scores again!

It's dramatically fresh and new, but still very, very Pontiac. That's written all over it, from the no-doubt-about-it new front end to the trimly tailored rear. (Did you think for one minute that we'd leave out the unique Pontiac styling character you like so well? Never!)

Another nice thing about the '66 Pontiacs is that there are more of them—3 new super-sumptuous Broughams and 4 Venturas. And, of course, for you other Pontiac lovers we've got a bright new Grand Prix, new Catalinas, new Star Chief Executives—all with new Wide-Track ride and improved cat-quick handling. But you'll discover those things when you slip behind the wheel and turn a new '66 tiger loose. **Wide-Track Pontiac/'66**

GTO CONVERTIBLE

and again!

You're looking at the newest thing in tigers. Sleek, lean-muscled new style. New power that starts with a revolutionary new kind of six and ranges through four V-8's. Crisp curves shape the new silhouette, and the sports coupe sports a smartly recessed rear window.

Pontiac's revolutionary overhead cam six acts more like a V-8, looks like no six you ever saw, and still remembers that saving is what six buyers buy sixes for. Delivers 165 hp (or you can specify the sports package which includes the 207-hp version). And it's standard on all Tempests, Tempest Customs and Le Mans. V-8's? Up to 360 hp in the GTO. See all the '66 tigers in tiger country today. **Wide-Track Pontiac/'66**

Come to tiger country. See all the Wide-Track tigers at your Pontiac dealers.

KUSINA MOTORS, INC.

103-107 ANTRIM • Charlevoix, Mich.

American Motors Expands Line

Atwood

Mrs. Henry Burns
Phone LO 6-2344

Mr. and Mrs. Carl Pott are the happy parents of a 9 lb. 5 oz. baby girl born at the Charlevoix Hospital on Sunday Sept. 19, 1965. The little miss was named Cynthia Sue. Mrs. Pott was the former Rose Ann Elzinga of Atwood.

Miss Carla Essenberg who is attending Spring Arbor College at Spring Arbor, Michigan., spent last weekend at the home of her parents Mr. and Mrs. John Essenberg and family.

Slevie Tornga is spending several days at the home of his sister Mr. and Mrs. Ray Kloosier while his parents, Mr. and Mrs. Albert Tornga, are on a trip to Canada.

Mr. and Mrs. Ralph Hoffman of Ajuerican Falls, Idaho, surprised Mrs. Henry Burns Tuesday afternoon by stopping in. They were former neighbors and had not seen each other for about 40 years. They spent the afternoon visiting with Mr. and Mrs. Henry Burns. They also called on his friends, Paul, Andrew and Oscar Veenstra, neighbor boys and were supper guests with his cousins, the Marlin Elzinga family.

Cliff Pageau who underwent surgery at Charlevoix Hospital recently returned to his home Wednesday afternoon.

Mr. and Mrs. Ray Dennis of Ellsworth visited Tuesday evening at the home of Mr. and Mrs. Henry Burns. They returned to their home in Troy on Saturday.

SP/4 Andy Veenstra who spent the past two weeks in training at Camp McCoy, Wisc., returned Sunday. Mrs. Veenstra and baby Ellon Lee spent a week with her sister in-law Mr. and Mrs. Tom Wynsma jr. while her husband was away. They returned home Sunday.

Henry Burns was taken to Charlevoix Hospital on Sunday evening and on Monday morning submitted to surgery.

Miss Rose Klooster of Long Beach, California is spending a few days at the home of her sister, Mr. and Mrs. John Bos. Her friend Chester Linton of California is spending a few days there also.

Adrian Bos of Los Angeles, Calif., arrived at the home of his parents, Mr. and Mrs. John Bos Friday evening and on Saturday afternoon visited his aunt, Mrs. Harry Bos at Meadow Brook Hospital. Adrian left Sunday a.m. to visit his parents, Mr. and Mrs. John Bos in Ann Arbor.

Mrs. Gertie Vander Berg of Eastport was a dinner guest of Mr. and Mrs. Tom Vanderslik Sunday and Mrs. Gertie Elzinga and Mrs. Bert Veenstra visited there also in the afternoon.

Mr. and Mrs. Henry Vredeveld of Holland and his daughter Mr. and Mrs. Robert Unger and son Tommy of Holland arrived at the home of the former's sister Mr. and Mrs. Wesley Veenstra Saturday afternoon. The Vredevelds spent the weekend there and the Unger family spent the weekend in Gaylord. They returned home Sunday afternoon. Mr. and Mrs. Henry Burns visited at the Veenstra home Sunday morning and were dinner guests there.

Mr. and Mrs. Art DeVries were Saturday evening visitors at the home of her brother Mr. and Mrs. John Ternga of Ellsworth, and Sunday afternoon visitors at the home of her sister, Mr. and Mrs. Jerry Aardema.

Mr. and Mrs. Bert Veenstra were callers at the home of Mr. and Mrs. Henry Burns Sunday afternoon and Mr. and Mrs. Edward Wiltse of Central Lake were Friday afternoon visitors at the Burns home.

Rev. and Mrs. Neal Punt of Kalamazoo, former minister of the Atwood Chr. Ref. Church, announce the birth of a 8 lb. 2 oz. baby boy on Saturday, Sept. 25. He was named Gordon Wayne.

Miss Rose Klooster spent Tuesday morning visiting at the home of her friends Mr. and Mrs. Wesley Veenstra.

Mr. and Mrs. Louis Brinker and Mr. and Mrs. Tom Vanderslik were Wednesday evening visitors with Mrs. Henry Burns. Mr. and Mrs. Ed Wiltse and Mr. and Mrs. John Burns were Friday visitors there.

Mr. and Mrs. Paul W. Veenstra and her sister Mrs. William Pluger of Grand Raptds were Thursday evening supper guests at the home of his parents, Mr. and Mrs. Wesley Veenstra, and Theola. They returned home Thursday evening.

Mr. and Mrs. George Todd and two children who visited their daughter in Minnesota arrived at the home of her brother Mr. and Mrs. Art DeVries and Bernie Friday evening and were overnight guests. They were enroute to their home in Madison Heights.

Mrs. Art DeVries and Mrs. George Todd and daughter Terry visited their aunt Mrs. Kate Berens and Mrs. Henry Burns Friday evening.

Mr. and Mrs. Jacob Veenstra jr. of Ellsworth were Thursday evening visitors at the Wesley Veenstra family home and Mr. and Mrs. George Koster of Eltsworth were Sunday evening visitors there.

Mr. and Mrs. Frank Torrance were Thursday afternoon visitors at the home of Mr. and Mrs. Art DeVries.

Mr. and Mrs. Herman Heeres visited her sister Mr. and Mrs. Ton Vanderslik Friday afternoon.

Mr. and Mrs. John Bos who returned to their home from the U. of M. Hospital in Ann Arbor Wed. Mr. Bos was taken to Little Traverse Hospital in Petoskey on Sunday afternoon for observation and on Monday morning his brother Harry Bos took them back to the hospital in Ann Arbor. Mr. Bos recently had a faulty "pacemaker" removed and another installed.

Mr. and Mrs. Wesley Veenstra and Theola Veenstra were Sunday morning lunch guests at the home of Mr. and Mrs. Art DeVries.

Mrs. Bert Veenstra, Mr. and Mrs. George Koster, Mr. and Mrs. Peter Burns, Cliff Pageau, Harry Bos, Mr. and Mrs. Harry Brock, Mr. and Mrs. Wesley Veenstra, Theola Veenstra, Paul Veenstra, Mr. and Mrs. Tom Wynsma and family, Mr. and Mrs. Dave Beck and Mrs. Henry Elzinga were callers at the Henry Burns home this weekend. Henry Burns who underwent surgery last week Monday at the Charlevoix Hospital returned Saturday morning to his home.

Mr. and Mrs. Art DeVries were Sunday evening visitors at the home of Mr. and Mrs. Henry Elztnga.

Mr. and Mrs. Peter Vanderslik and three children, Mr. and Mrs. Rink DeVries and son Terry and their mother, Mrs. Paul DeVries were Sunday morning visitors at the parsonage of Rev. and Mrs. Alvin Vander Griend and Leslie.

Mr. and Mrs. Paul Doctor and Mr. and Mrs. Marlon Sitzema spent the weekend visiting their brother-in-law and sister Mr. and Mrs. Dwight Fisher of Fenton. Dwight has been ill at home for somettme.

Mr. and Mrs. Edw. Oslerhouse and Mr. and Mrs. Henry DeGood of Grand Rapids were Monday afternoon visitors at the Wesley Veenstra family home.

Miss Rose Klooster and friend Chester Linton returned to their homes in Long Beach, Calif., Monday afternoon. They left by plane from Traverse City. Her nephew Henry Nyland took her to the airport in Traverse City. They spent several days at the home of her sister Mr. and Mrs. John Bos.

Mr. and Mrs. Tom Wynsma jr. and family were Sunday afternoon visitors at the home of Mr. and Mrs. Frank Torrance.

IMPRESSARIOS Jerry Russell (left) and Cousin Carl Russell, 13, have a musical program lined up for Jerry's backyard next Friday afternoon. The young Charlevoixians have their eyes on careers in show business.

Singers Tell Plans for Show on Friday

Two young fellows from Charlevoix have decided that if the Beatles can make a fancy living as singers, then there's a chance for them.

They are Carl Russell, 13, and Jerry Russell, 9, who have scheduled their first public performance this Friday afternoon at 2:30 at Jerry's house, 317 Antrim St.---outdoors---weather permitting.

Carl's twin brother, Clarence, will probably lend them a hand-and a voice-they told the Courier.

* * *

THEY PLAN to improvise a stage from a picnic table and will charge three cents admission.

Their repertoire is still incomplete, but it is almost sure to include "Lollipop," "Home on the Range," "Cindy, O Cindy," and "Supercalifragilisticexpatalidolious," from the show Mary Poppins.

The boys say they got the idea from listening to records They decided the life of a pop singer is just about the best there is.

Friday they'll know for sure.

Chest Campaign at 95 Per Cent

Community Chest Chairman Frank Bourgoin reports that the 1965 drive is 95 percent complete, with only $583 to collect to reach the goal of $12,709.

Bourgoin said the drive will be extended until the goal is achieved.

He urged workers with late gifts and pledges to report them to their respective chairmen as soon as possible.

The money will be distributed among 50 health and service organizations in the Charlevoix area.

Three Models Added

American Motors has revealed a wide range of new features and changes in its cars for 1966, and announced three new names in the lineup -- DPL, Rebel and Rogue. They go on sale Oct. 7.

Thomas A. Coupe, vice president - automottve sales, said the DPL is the top-of-the-line hardtop of American Motors' luxurious 1966 Ambassador series, while the Rebel and Rogue will lead the Rambler Classic and Rambler American series, respectively.

"These new models, along with the fastback Marlin, Ambassador 990, Classic 770 and American 440 will give us solid representation in the fast - growing hardtop market," Coupe said.

The two-door hardtop was the best-selling body style in the 1965 model year, accounting for approximately a third of total sales and topping the long-favored four-door sedan.

* * *

"WE HAVE MADE important styling changes throughout all lines, adding new distinctiveness and individuality to each," Coupe said.

The Ambassador, which more than doubled in sales in 1965, and the top-volume Classic feature new roof panels for hardtops, and for station wagon models. Overall length of Ambassador and Classic station wagons has been increased two inches to provide added cargo space.

The American, economy champion of the compact field, has been increased nearly four inches in overall length with the added inches most evident in the front for a longer, more balanced profile. Only minor changes have occurred in the Marlin, which was introduced in mid-March.

"We have continued to move in the direction of more luxury, more sporty styling and special options for 1966," Coupe said. "Our choices have been broadened to meet the full range of variety sought by today's customers."

* * *

COUPE SAID new options include a four - speed floor shift transmission "Cruise-Command" automatic speed control, a special handling package for American and Classic sixes, "Turbo-Cast" wheel covers, and a four-way hazard warning signal.

"In addition, rear seat belts, padded instrument panel and visors, back-up lights, left outside mirror, and windshield washers will join front seat belts and variable speed wipers as standard equipment on all 1966 models," he said. "And we have retained all long-life and safety features such as advanced unit construction, double safety brakes and ceramic-armored exhaust system.

* * *

"ALL OF OUR cars also will feature new higher-strength laminated safety plate glass windshields for greater durability and resistance to penetration."

The 1966 Ambassador by American Motors features a newly - styled extruded aluminum grille with a V-line motif and all-new styling at the rear. Vertical wrap-around tail lights compliment the dual vertical headlight theme which has been retained.

DPL and 990 hardtop models have a new crisp-line roof which closely resembles a convertible top -- an effect achieved by changing the angle of the window opening at the rear posts.

* * *

AMBASSADOR station wagons have new roof panels and tailgates, and over-all length has been increased from 197 to 199 inches to help boost cargo volume three cubic feet to 83 cubic feet.

Luxury interiors have been newly trimmed and front-seat headroom has been increased a half-inch for greater passenger comfort on most models.

Ambassador convertibles, as well as Classic convertibles, feature new flexible-glass rear windows, and power operated tops become standard on all convertibles.

The flexible - glass window is impervious to scratching, discoloration, creases or ripples; provides high visibility, and the top can be raised or lowered with the window fully zipped-up.

The Rambler Classic for 1966 has an all-new grille of extruded aluminum and die cast frames for the dual horizontal headlights.

New rear end styling includes wrap-around horizontal tail lights which can be seen from the sides as well as from the rear.

Rebel and 770 hardtops feature new crisp - line roofs. Classic station wagons also have new roofs and tailgates, and over-all length has been increased from 193 to 195 inches. Cargo space has been hiked to 83 cubic feet, an increase of three cubic feet.

Classic interiors have new instrument clusters and, as with the Ambassador, front seat headroom has been increased by a half-inch on most models.

THE REBEL hardtop is a new addition to the Rambler Classic model lineup for 1966. All Classics have a new extruded aluminum grille and die cast frames for dual horizontal headlights, and rear end styling is new with wrap-around horizontal tail lights which can also be seen from the sides. Five engine choices are offered on Classics. They range from 145-horsepower to 270-horsepower.

Our Interior Decorating Service Is Practical, Not Expensive

Home and Business Interiors

Quality
- Furniture
- Carpet
- Wallpaper
- Drapertes

Your Headquarters For
☆ SANITAS
☆ SCHUMACHER
☆ STRAHAN

INTERIORS OF CHARLEVOIX

Phone 547-2833

Located in Oleson's New Shopping Center

The Giant-Killer Rides Again!

ROGUE: new razzle-dazzle Rambler. Outperforms every other car in its class (with standard engine!). "Do Rogues really come with rally stripes?" "No, but with the big new engine they drive that way." '66 Rambler American Rogue here October 7th.

REBEL: new roomy, zoomy Rambler. Doesn't cramp your style, or your legs, or your family, or your pocketbook. Think you know a Rambler when you see one? Think again, look again. See the '66 Rambler Classic Rebel at your friendly Giant-Killer's, October 7th.

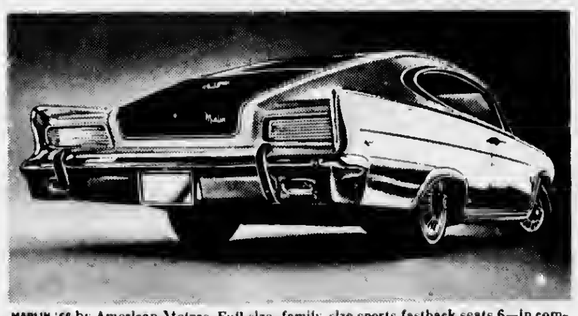

MARLIN '66 by American Motors. Full-size, family-size sports fastback seats 6—in comfort. (Even with bucket seats.* Flip down the front and rear armrests and turn your Marlin into a 2+2.) Don't miss it at your friendly Giant-Killer's on October 7th.

American Motors Challenges the "Big 3" of Detroit—With 4 New Lines of '66 Cars that Give the Public What it Wants.

Last time it was size. This time? Quality! ***Quality that's built in—not added on.*** **The promise: more built-in quality features at no extra price.**

Remember when American Motors came out with the trim little Rambler and knocked the Detroit "Giants" on their collective ear? Overnight, big fins and fat land yachts went out of style. American Motors came along with the right cars at the right time and caught the competition napping. This year, almost *half* the automobiles sold are Rambler-size cars.

Round one to the "Giant-Killer." What next? For '66, American Motors again gets the jump on the big boys with a new rallying cry: Quality! A new kind of quiet quality that is built in as standard equipment on every car in the line.

This is the American Motors credo. *Quality that's built in—not added on.* First, determine what has to go into a car to make it stronger, safer, more dependable, more luxurious. Then *put it there.* Regardless of cost. Build it in.

Ready to be convinced? Ready to be surprised? Check this page for a preview of the 4 sleek challengers. New cars. New names. Then admire the styling of these exciting new cars. When you have finished, please get on your horse and go to the friendly Giant-Killer in your town, your American Motors/Rambler Dealer.

*Optional on most models. †Based on a comparison of manufacturers' suggested retail prices.

BUILT-IN QUALITY IS BUILT-IN SAFETY. Only one "Big 3" car (and American Motors) offer a safety package with a Double-Safety brake system at no extra cost: Cadillac.

BUILT-IN QUALITY IS BUILT-IN PERFORMANCE. Big new standard engines. Sporty option: 4-on-the-floor. Two automatics* also available to handle the chore of gear selection.

TV PREMIERE THURSDAY NIGHT! See the new American Motors '66 cars on "The Andy Griffith, Don Knotts, Jim Nabors Special," CBS-TV, October 7th

AMBASSADOR DPL by American Motors. Now you can have your first luxury car while you're still young enough to enjoy it. Coil-spring seats like Cadillac. Double-Safety brakes like Cadillac. Price? Like Impala, Fury, Galaxie.† Be sure to see it October 7th.

SEE YOUR FRIENDLY GIANT-KILLER, YOUR AMERICAN MOTORS/RAMBLER DEALER

KUSINA MOTORS INC.
103-107 Antrim Charlevoix

Northern Michigan's Finest Newspaper

CHARLEVOIX COURIER

Editorial Page

WEDNESDAY, OCTOBER 6, 1965 PAGE 15

Uncle Sam Joins School Board

THE FEDERAL government finally has gotten its big foot in the door of the little red schoolhouse -- in a big way.

The Elementary and Secondary Education Act of 1965 earmarks one billion dollars of federal money for education -- most of it for the education of what the government considers "disadvantaged" kids.

This huge appropriation is in addition to the billions raised locally through property taxes and those funds set aside for education by the various states.

It appears that education -- like health and welfare -- is fast becoming another arm of the federal government.

* * *

TIME WAS when such a huge federal expenditure for education would have been simply out of the question. Americans held the privilege of educating their children so jealously that it was relegated to the smallest unit of government -- the school district, run by men and women the parents of school-age children had a chance to know personally.

This is not to say that butchers, bakers and candlestick makers always knew what was best for Johnnie in the matter of textbooks, teachers and curricula. This is just the way we did things, and in most cases it seemed to work out satisfactorily. Sometimes it didn't.

* * *

OF THE ONE billion dollar federal grant, some $42 million will come to Michigan, $83,846 of which will be spent in Charlevoix County. Most of the Michigan money ($34,700,000) will be used to upgrade the educational opportunities of disadvantaged youngsters. The government considers a youngster disadvantaged if he comes from a family where the annual income is less than $2,000. And in Charlevoix County there are 371 such children.

Setting a monetary criteria for determining who is disadvantaged and who isn't seems like an unreliable way of setting up an aid program. There are farm families in Charlevoix County -- and all across American for that matter -- where a yearly income of $2,000 in hard cash would seem like a lot of money.

Yet kids in these families more often than not have three square meals a day, served up with generous helpings of love and affection. They also have warm clothes to wear, good books to read and an abundance of intellectual stimulation.

When the government figures income, it doesn't take into account the bounty of a garden plot, cellar shelves bending with row after row of preserved fruits and vegetables, or cream siphoned off the milk pail for home use.

Off hand, we'd wager there are more really "disadvantaged" kids in families where the yearly income is $10,000 or over than there are in the $2,000 and under category, and no doubt Congress will see to it they get their due in years to come.

* * *

THE FEDERAL government, of course, is not going to pass out bundles of dollar bills to school districts without putting strings on the money. And this is only fair. Even Washington officialdom is sufficiently aware of the foibles of human nature not to issue blank checks on the U.S. Treasury.

To secure federal money, local school systems must submit programs to the State Department of Education along guidelines to be established by the U.S. Department of Education. As of late September, however, the state office had not received word from Washington on what types of programs will be eligible for federal aid.

* * *

ACTING STATE Superintendent of Public Instruction Alexander J. Kloster says schools can use the federal funds to help support services they are being required to extend to non-public schools this year under the State Auxiliary School Services Act.

Other programs which probably will qualify are guidance services in schools with a high proportion of underprivileged children, supplemental health services, pre-school programs, inservice training for teachers and special classes for physically or mentally handicapped.

Whether we like it or not, Uncle Sam is now sitting on school boards throughout Charlevoix County. Judging from his reputation, he's probably there to stay.

Medusa's Good Neighbor Policy

(The following editorial is reprinted in its entirety from the summer edition of "The Medusa Mirror," employe publication of the Medusa Portland Cement Co. The writer is Ellery Sedgwick Jr., former president and now chairman of the firm's board of directors.)

* * *

AMONG the many questions that arise in connection with a project the size of our proposed Charlevoix Plant are two that I think deserve special attention:

--Why, in the face of over-capacity and intense competition in the cement industry, is Medusa spending nearly $25 million to build a new large plant, and,

--What will this plant do to the quiet, pleasant resort community of Charlevoix?

Both are good questions and both can be answered in an affirmative fashion.

In the first place, competition in the industry, rather than serving as a deterrent to the Charlevoix Plant, actually is one of the prime factors behind the decision to proceed. As we point out elsewhere in this issue, we were faced with many unalterable economic facts in connection with our Manitowoc Plant, which would require almost complete rebuilding if it were to remain competitive over the long pull.

* * *

WE EXPLORED every avenue in an attempt to remain in the Manitowoc area, but there was no feasible way to do so. The more we studied the situation the more apparent it became that any new manufacturing plant we built would have to be located very near its major source of raw materials. Further, a new plant would require more acreage than was available in Manitowoc.

So, the examination of sites narrowed to the eastern shore of Lake Michigan in general and then to Charlevoix in particular. It is there that all the desirable economic factors come together -- including the ample supply of raw materials and a site for a loading dock.

In short, it is in Charlevoix that we can achieve maximum efficiency in our plant and maximum usefulness of people in serving all the important markets around Lake Michigan.

* * *

IN CONNECTION with the second question, it is perfectly natural that there would be a certain amount of apprehension among Charlevoix residents regarding the effect of a large cement plant on their community.

We sincerely believe that these apprehensions are unfounded. The very efficiences that make a plant competitive also contribute to its cleanliness and its appearance in general. The cement plant of today bears no resemblance to the plants of the past, which, it must be admitted, were something less than clean and attractive.

From the beginning of our studies we have given consideration to our relations with the community of Charlevoix and have built into our plans many technological innovations aimed at good neighborliness.

* * *

WE WILL retain a substantial number of trees on the site and will provide an attractive landscaping program for the premises. We will install the latest and best pollution control equipment including a dust recovery system that will have an efficiency of well over 99 percent.

Few of us welcome change, particularly when the effects are difficult to foresee, but I want to assure our new neighbors that we will be good corporate citizens and are determined to be an asset to the community.

We expect that the new plant will not only be good for the economy of the Charlevoix area but also will be a major factor for Medusa as we grow with the nation we are helping to build.

odds 'n ends

by FRAN MARTIN

Aren't you always amazed at the number of young musicians in the Charlevoix high school? When the band came on to the field for the recent football game I couldn't believe my eyes for here they were spread all the way across the field. . . . You know, with all the rain we've had, the band had been out only once or twice before game night when they reported at the field at 6:30 for better than an hour marching rehearsal in order to put on its halftime show. . . And it was no easy task for their director, Clarence Odmark, rivals the toughest top sergeant when it comes to training those youngsters for their marching stint. . . . . But you must admit they did an excellent job and we'll be looking forward to more halftime shows. . . .

Next weekend, Oct. 15, will be homecoming. . .This next week will be devoted to building floats. . .which are always fun to see. . . .and making plans for all the festivities that go with homecoming. . . the selection of a queen. . . wonder who it will be?. . . . the snake dance, bonfire and coronation ceremony on Thursday night, the homecoming parade Friday afternoon and the big game with Boyne City Friday night. . . . What a lot of fun it should be for everyone so make plans now to be a part of it. . .

* * *

WHEN THINGS happen some place else, Chicago, for instance, it always seems so far away. . .and that it has nothing to do with us. . . . But Charlevoix became a part of something that happened on the other end of the lake when the Cutter Sundew was assigned to assist in the raising of a United Air Lines plane that crashed off Chicago late in August. . .Up until last week, all this had been a newspaper story and all of a sudden we become closely linked to the project. . . .

And it's going to be quite a project, as I get it. . . . The Sundew will serve as a platform for some type of diving bell, something comparable to a bathoscope, I'm told, that will be lowered in an effort to recover the wreckage that was located earlier. . . . I'm sure we'll all be watching with great interest all the activity that will be involved. . . I'm equally sure the crew of the Sundew will be content to return to familiar waters, when it's all over, and go about the routine business of tending their Atds to Navigation and other duties that, up until now, have seemed pretty dull. . . . .

* * *

AND SPEAKING of the Coast Guard, I will be sorry to see an old landmark come down shortly. . . . the old station on Pine River that has stood guard over the harbor entrance since 1889 when it was started. . . .I looked at it from across the channel last week and realized it had fallen upon hard times and was no longer receiving the care it had been given through the years. . . . .I know that it holds many memories for many people. . .And what a shame it can't write a book about all the rescues and lake accidents and drowning tragedies and other happenings its walls have recorded through the years . . . . For, until September 1962, that was the home of the Coast Guard in Charlevoix. . . .Its razing will mark the end of still another era in our community history. . . .

Got your storm windows on? You'd better get with it if you haven't. . . .For those freezing temperatures at Pellston and the reports of more than three inches of snow at Kincheloe less than 100 miles north are warnings to be heeded. . .I've been watching for the wild geese and ducks but haven't seen any. . .but that doesn't mean too much for I'm not out that much. . . .But usually I hear them going over at night when everything else is quiet. . . . and is that an eerie sound!. . . .If you should see them or have already witnessed this miracle of nature, how's about giving me a ring. . . .I'll appreciate it no end. . . .

* * *

And don't forget to gather the weeds and branches and other things for your winter gardens or your winter bouquets. . . .There's scads of things around just waiting to be gathered. . .but when you have time to fix them is not the time to gather them for there's at least a foot of snow on the ground. . . .so do it now. . . . and it's great fun. . . .You'll never know what an artist you might be till you try something like this. . .

Last December Mrs. Robert Tollas gave me a winter garden which is even lovelier than when I received it. . . .It has moss and ferns and little growing things plus pretty red berries. . . .I love mine. . . . And to give you an idea of their hardiness, mine has been broken and transplanted three times. . . .Most recently a gal with a green thumb, Mrs. Ralph Hamilton, re-did it for me and it's lovelier than ever.

First Parts Produced by Lexalite Corp.

ARCHITECT'S drawing show what plant will look like when landscaping is completed.

Another new industry fostered by Charlevoix Development Corporation is gradually moving into production on the Lake Michigan shore northeast of Charlevoix.

The first of several plastic injection molding machines has been installed at the new Lexalite Corporation plant adjacent to Consumers Power Company's Big Rock Point Nuclear Plant.

The only product being turned out so far is a clear plastic photo control cover about as big as a jumbo coffee mug. The machine, which turns out four of the plastic fixtures with each injection of plastic, is operated by Mrs. Josephine Bindl, although foreman John Lamoreaux spends a good deal of time tinkering with the machine, making sure everything is working properly.

* * *

ACCORDING to Manager Josh Barnes, plastic injection molding is one of three kinds of plastic forming operations which will be carried on at the plant once it is in full production.

In injection molding, plastic pellets are heated to about 400 degrees and reach a molten state. Then the plastic is forced into forming molds where it cools in a matter of seconds.

When the part is removed from the mold, it is annealed in a hot air recirculating oven at 192 degrees, making the finished product so tough it can scarcely be dented with a ball-peen hammer.

* * *

ANOTHER PIECE of equipment already installed at the plant is a plastic former, in which sheets of heated plastic are placed over a forming mold and then drawn snugly around it by vacuum suction. Similar machines are in fairly wide use in the Detroit area to plastic prototypes of new automobiles.

The third process is called "partson" in which a molten plastic tube is placed in a mold and air pressure applied from within. The plastic expands into the mold, taking its shape. Barnes said the machine, which was made in Germany, will be used eventually to make such things as globes for street lamps.

* * *

BARNES EXPECTS most of the plant's production to come from the plastic injection molding machines. The present model is equipped to make parts requiring no more than a 16 ounce shot of plastic. Other machines to handle shots up to 60 ounces will be installed before February.

Present employment at the plant is expected to approach 25 this week, with an estimated 100 on the payroll in less than a year.

Barnes said the firm's organizational office and prototype laboratory in Southfield have been closed and operations in Marine City, Mich., have been sold.

THIS is what the plant looks like today, with shell construction just about finished.

FOREMAN JOHN LAMOREAUX tests plastic charge for purity.

LAMOREAUX polishes molds around which photo covers are made.

Know Your Newspaper Better

How Do We Prevent Errors?

As a reader, perhaps you think we always make mistakes. At times, of course we do . . . and no one is more distressed about a misspelled name than the editor himself.

We Check...and Often Double-Check

whenever a name or any part of a news report is in question. Even such a common name as Smith (Smyth, Smythe). And when it comes to Mary Czolgasz, our effort for accuracy is "all out." Why, then, do errors occur?

So Few Mistakes— Almost a Miracle!

In setting just one column of type for your newspaper, the chances for error are approximately 2,000,000! No wonder there are a few mistakes . . . isn't it surprising how few?

CHARLEVOIX the Beautiful COURIER

CHARLEVOIX COUNTY'S LARGEST NEWSPAPER

101 CLINTON STREET, CHARLEVOIX, MICHIGAN

Antenna

(Continued from page 1)

viewers. In addition to channels 4, 7, 9 and 10 which are presently available, Leyrer said Charlevoixians would be able to pick up commercial channels 5 and 12, educational channels 19 and 56 and Detroit's channel 50, devoted exclustvely to sport broadcasts.

• • •

HE SAID the antenna also would eliminate aireraft interference, saying piclures and sound are often distorted when jets from the Bomber Seoring Base pass over the city.

Leyrer said similar systems have proved suceessful in other cities, namely Petoskey.

He said his company does not have any antennas in operation as yet, but that it has petitions before the city councils of Lansing, Muskegon and Grand Rapids.

Leyrer was aeeompaniedby Petoskey attorney Diek Smith. After hearing Leyrer's presentation, acting mayor Bill Fochtman referred the petition to the License Committee and the elty attorney.

Weather

(Continued from page 1)

And there are some high and low temperatures, supplied by the U. S. Coast Guard Lifeboat Station. High for the week was 72 degrees, reached last Saturday afternoon. Low was a frosty 34 degrees Tuesday morning at 4 a.m. Ground temperatures dipped even lower away from the water, with frost general throughout the city.

CHARLEVOIX Scoutmaster Louis Edwards traveled to Preston, Ont., last weekend to show movies of Charlcvoix and Prcston scouting exchange activities to Preston Boy Scouts. With Edwards are Craig Walker and Pat Hodgson of the Ontario troop. Charlevoix Troop 11 visited Preston in June, and the Canadian boys came to Charlevoix for the Venetian Festival in July.

State Police Nab 16,913 in August

State Police officers made 16,913 arrosts in August, 15,223 oi them for traffic offenses and t,690 on criminal complaints, according to tho deparlment's monthly activity report.

In addition, 68t juvenile lraffic offenders were arrested and 599 delinquent and one wayward minor apprehended.

Troopers assisted 5,851 motorists, investigated 7,934 cars, tssued 20,205 oral warnings to drivers and made 12,-660 property and 2,252 liquor inspoctions.

* * *

DEPARTMENT veh icles traveled 1,705,009 miles, oi which 927,388 were on traffie patrol and 777,621 lo investigate erlminal and other complaints.

The identification bureau received 14,628 sets of fingerprints, of which 8,196 were criminal and 6,432 noncriminal. One wanied person was idenlified.

Of 2,662 applicants for permits to earry concealed weapons, 303 were identified with criminal records through tlieir fingerprints.

Four unknown dead we r e idenlified by the same means.

* * *

THE SCIENTIFIC crime laboratory inade 576 examinattons, of whieh 266 were on questioned documents, 15t on firearms, 75 on tool markings, 36 on glass, 27 microscopic and 2t miscellaneous.

Laboratory assistances numbered 57 for posts or other State Police units, 42 for municipal police, 26 for sheriffs, and four for other federal, state or local agencies.

The fraudulent check seetion received and processed 254 bogus checks, identifying 23 of them by namo or previous specimen. Face value of the bogus checks lotaled $16,-494.09.

My Neighbors

"Hey—watch your langunge!"

VFW Auxiliary Pushes Drive for Members

The Charlevoix VFW Auxiliary post 1153held its membership drive ktck-off tea at the home of Mrs. Mildred Cobientz on Friday, Oct. 1. The membership is now 82% paid up. All paying their 1966 dues by meeting time Thursday Oct. 6 will be in the door prize drawing.

Those eligible to join the VFW Auxiliary are mothers, wives, widows, sisters, half-sisters, daughters, foster daughters and grand daughters of deceased or honorably discharged officers or enlisted men who have had servtce in the Army, Navy, Marine Corps, Air Force or Coast Guard of the United States, entitling them to the award of a eampaign badge and who have served out of the continental United States during wartime.

Also eligible are foster mothers and foster sisters if they were in that status before the service was rendered.

Persons interested in joining the VFW Auxiliary should contact Membership Chairman Mrs. Hilda Gibson at LI 7-6558.

Medusa

(Continued from page 1)

Business Statesmanship Award Committee of the Harvard Business School Club of Cleveland in 1965. He also is a past president of the Cleveland Chapter of the Financial Executives Institute.

Sedgwick, 56, is a Director and member of the Executive Committee of Eaton Manufacturing Co. Harshaw Chemieat Co. and Ogiebay Norton Co. He is also a Director of The Cleveland Trust Co., The White Motor Co., First Union Realty Co., The Portland Cement Ass., and American Mining Congress.

Dredge Arrives

The dredge "Duluth" arrived in Charlevoix last week from Marquette to begin work on Medusa Harbor. High winds kept the dipper dredge in Round Lake until Tuesday morning.

Kroken in Band

Bruce Kroken of Charlevoix has joined Northern Michigan University's 85-man marching band, according to Director Lorin C. Richtmoyer.

Coming Events

To Get Your Coming Events listed here call the Courier (LI 7-6558) By Friday Noon of the week preceding publication.

Wednesday, Oct. 6

--Turkey dinner and Harvest festival at Community Church of God, 5 p.m.

Thursday, Oct. 7

--Little Flower Guild meets at St. Marys School to prepare for Fair, 8 p.m.

--V.F.W. Auxiliary business meeting at Post home, 8 p.m.

--Past Noble Grand Club meets with Mrs. Lillian Moore, 6:30 pot luck and business meeting.

Friday, Oct. 8

--A. A. Meets at Retarded Children's School, 8 p.m.

--Football, Pellston, here, 8 p.m.

Saturday, Oct. 9

--St. Mary's School Fair at the school, 4 to 8 p.m.

Tuesday, Oct. 12

--Garden Club meets with Mrs. Ross Alexander at Ironton.

MICHIGAN BOTTLED GAS SERVICE

Fast and Dependable Service

JIM'S GAS SERVICE

Phone Lt 7-9290 or LI 7-2902

Jim Elzinga, Owner
We Fill Your Tanks

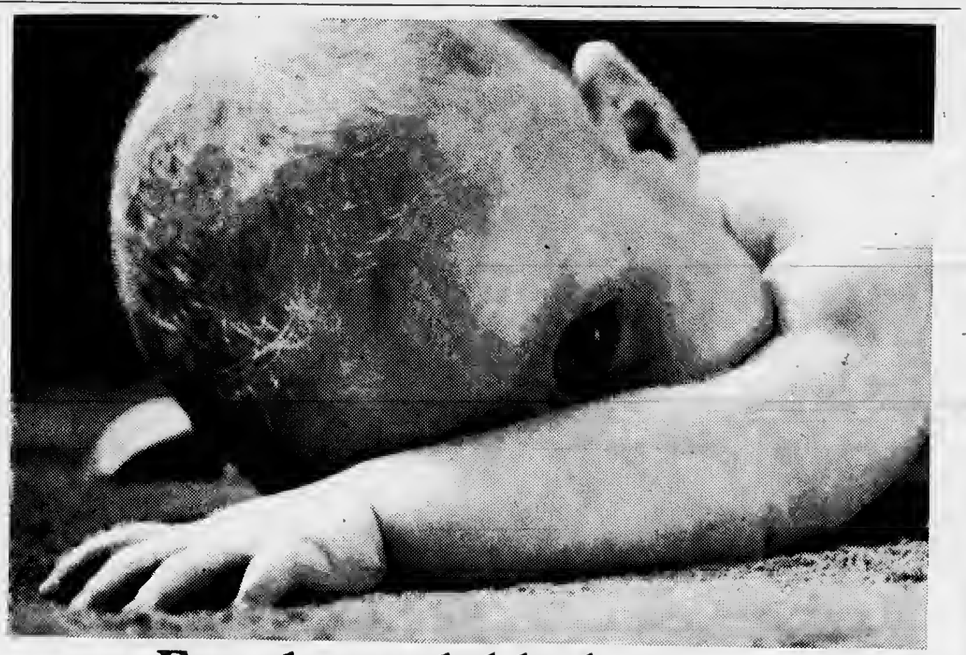

For dependable heat without a care—Sinclair!

No worries when you heat with new Sinclair Heating Oil. It's the clear, clean oil with the clean, hot flame to give you more heat per dollar.

Sinclair Automatic Keep-Fill Delivery keeps your tank filled with thrifty Sinclair Heating Oil.

Monthly Payment Budget Plan spreads payments out over a convenient period.

Sinclair

LI 7-2401
ERBER OIL CO.

102 Clinton Charlevoix

ROUND STEAK lb. 79¢

FRESH GROUND HAMBURGER 3 lbs. $1.29

HEAVY HENS 5-6 lb. average lb. 39¢

HOME GROWN BUTTER CUP SQUASH Lb. 8¢

Choice CHUCK ROAST lb. 49¢
Blade Cut

SPARTAN FROZEN DINNERS * Chicken * Beef * Turkey 3 11 oz. Size $1

SPARTAN SHORTENING 3 LB. CAN 59¢

SPARTAN GRAPE JELLY 2 LB. SIZE 49¢

SPARTAN TOMATO JUICE 4 1Qt.14Oz. Can $1

Everyday Price Gerber's Strained BABY FOOD 10 JARS 89¢

Spartan APPLE SAUCE 8 1 lb. Can $1

Spartan FREESTONE PEACHES 1 lb. 14 oz. Can 25¢

Spartan TOMATO SOUP 3 10½-oz. Can 29¢

PURINA DOG CHOW 25 LB $2.79

Dole fruit cocktail - 1 lb. - 2/49¢
Smucker's strawberry preserve-t2 oz. - 39¢
All detergent - 3 lb. 1 oz. - 69¢
tleinz chili sauce - 12 oz. - 35¢
Shurfine cling peaeher - 1/lb. - 2/43¢
Spry shortening - 2 lb. 10 oz. 79¢
Shurfine tomato juice - 1 pt. 2 oz. - 17¢
9 lives cat foot - 6 oz. - 4/59¢
Ivory soap - personal - 4/29¢

MULLER'S OVEN FRESH Brown 'n Serve TWIN ROLLS 2 1 dozen Paekages 35¢

Member SPARTAN STORES

NEFF BROTHERS QUALITY FOOD STORE

FREE DELIVERY - PHONE LI7-6541

HOAG & SON
SPRINGPORT, MICHIGAN
FILE

CHARLEVOIX the Beautiful COURIER
CHARLEVOIX COUNTY'S LARGEST NEWSPAPER

Vol. 68, No. 48 16 Pages | CHARLEVOIX, MICHIGAN, WEDNESDAY, OCTOBER 13, 1965 | 15¢ a copy In county $4 a year

School Board Eyes Library Site

SHOT IN THE WATER, this moose had to be dragged up on shore to be skinned. From left are Bernie Ward, Jr., and Gordon Neff. Neff shot the animal from a motor boat.

City Nimrods Fell Five Ontario Moose

There is probably more moose meat in Charlevoix at present than there has ever been before.

At least five of the big brutes from northern Ontario have been hauled back to Charlevoix for butchering.

Latest hunter to return was Irv Drost, owner of Irv's Cocktail Lounge, who shot a 12,000 pound bull moose in the Lake Nipigon area last week.

Drost is confident it is the same moose he saw in the same area last year under the same conditions. All year he's had one ambition: To bring that animal back with him. And he did.

***

DROST SAID he got up early one morning and went to the same area he had seen the big fellow last year. He called, and seconds later the moose answered. Then a cow responded deeper in the woods, and Drost was afraid he had lost him. But shortly the animal emerged from the woods and headed straight for him. Drost felled the critter with two shots.

The Drosts were accompanied on the trip by Mr. and Mrs. Leon Pease of Charlevoix and Art George of Petoskey. No other members of the party were successful.

Another successful hunting party was made up of Gordon Neff, Bernie Ward Jr. and Tom McDaniels.

Neff shot his out-sized bull moose from an outboard motor boat near their camp in the Jellicoe area. The animal weighed better than 1,000 pounds, according to estimates.

Then the party's luck ran out until just before they broke camp. Ward spotted a cow and calf and nailed both, using up the party's three tags.

Earlier, Gene Gibelyou returned home with a moose from the Ear Falls area.

Body May Solve Mayer Mystery

The Mason County Sheriff's Department at Ludington is attempting to identify the body of a man which washed ashore near that central Lake Michigan city Sunday night.

Charlevoix Police Chief Joe Smith says there is a slim possibility the dead man may be Richard Hardi Mayer, who disappeared Aug. 25 after renting a 14-foot outboard from Ward's boat livery in Charlevoix. The boat was found at North Point the next day.

* * *

EN ROUTE to Ludington yesterday from Charlevoix was William E. Kent, insurance investigator representing Mutual of New York. Mayer had $20,000 insurance with Mutual.

Kent said he came to Michigan with a strong suspicion that Mayer did not perish in the boating mishap, but that positive identification of the body as Mayer's will cut short his investigation.

He said in the absence of identifying papers, identification probably will be made by fingerprints. As an immigrant from Austria, Mayer's fingerprints are on file in Washington, D.C., he said.

Kent said the description of the badly decomposed Ludington body fixed the man's height at 5 feet, 8 inches and his weight at 160 pounds. Mayer was only 5 feet, 5 inches tall, and weighed 155 pounds.

Kent said the difference actually is negligible, since the joints of a drowning victim tend to expand after prolonged exposure to water.

He said fingerprints, if they

(Continued on back page)

Russell L. Curtis Dies Unexpectedly

Funeral for Russell L. Curtis, 52, director of the Charlevoix County Assessment Equalization Department, was Oct. 10 from the Winchester Funeral Home, the Rev. Lawrence Tenhopen officiating. Burial was in Brookside Cemetery.

Mr. Curtis died suddenly Oct. 7 while being admitted to Charlevoix. He had complained of a pain the the chest and was driven to Charlevoix Hospital by his wife, Gertrude. He refused a wheelchair, and was walking to his room when he collapsed and died.

A resident of Charlevoix County 33 years, Curtis was a member of the Charlevoix County Board of Supervisors for 12 years and chairman of

(Continued on back page)

RUSSELL L. CURTIS

HOMECOMING QUEEN Kathy Hoffman, center, is surrounded by her court. From left are Karen Ohmer, Pam Hiller, Kathy Hoffman, Sue Skelton and Chris Seidl. Festivities start with a snake dance Thursday night from the elementary school, followed by bon fire and crowning of queen. Homecoming parade will be Friday after school, followed by the game with Boyne City and a dance at the Elementary gym.

22 Men Taking Army Tests Today

The largest contingent of young men to take Army physical examinations since the Korean War left the city Tuesday at 12:30 p.m. for Ft. Wayne in Detroit.

Mrs. Frank Bourgoin, secretary of Selective Service Board 15, said 22 young men -- all of them 19 years old ---showed up at the draft board office in the city hall Tuesday to be checked off before boarding the chartered bus for Detroit.

Originally, 31 had been scheduled to go from the county, but some have already enlisted while others have changed residence. One, Charles, E. Mort, will join the group in Detroit, where he is working.

The young men stayed in a Detroit hotel Tuesday night and were scheduled to be examined by Army doctors today. They are expected to return to Charlevoix tomorrow.

Before leaving, the federal government footed the bill for a box lunch from the Sugar Bowl for each of them to eat on the bus.

Following is the roster of 22 who left Tuesday:

Bob West, Ken Meadows, Ron Cooper, Charles Fletcher, Don McKinnon, Norm Coolman, John Miller, Dennis Craig, Floyd Larson, Edwin Williamson, Don Reich, Dorothie Gillespie, Terrence Lord, Willard Biallas Jr., Harold Smith, Ken Batterbee, Edmund Bogart, George Cadwell, Ron Hamill, Carl O'Brien, Rodney Webb and Dennis Massy.

Guard Stations in City, on Beaver I. to Expand

Changes in Coast Guard size and organization are in the offing for units in the Charlevoix area, according to Cong. Raymond F. Clevenger, Democrat from the 11th District.

Clevenger said long-range plans call for a ten-man independent station on Beaver Island by 1970. The Beaver island contingent presently is under the Charlevoix Station.

(Continued on back page)

PLANS TO EXPAND Coast Guard operations at Charlevoix and Beaver Island are outlined by Rear Admiral William Childress, left, to Congressman Raymond F. Clevenger, second from left. With them are Captains Elmer Crock and William Morrison, right.

PRE-INDUCTION physical examinations were awaiting at the end of this bus ride for 22 young men from Charlevoix County. They will return home Thursday after a day at Ft. Wayne in Detroit.

Channel Location Sought

The Charlevoix Board of Education voted Monday night to seek an option on a 90-foot tract of land on Pine River Channel for the city's proposed library building.

The property, located on the North side of Park Avenue, comprises lot No. 1 and the east half of lot 2, presently owned by Dr. Walter Hoffmann

Charlevoix School Superintendent Rex Milligan says the selection of the site has been approved by Clarence Walters a consultant for the State Library Board.

***

AN UNOCCUPIED dwelling on the property would have to be torn down, Milligan said.

The State Library Board already has approved expenditure of $120,000 for the proposed library.

Two-thirds of the building cost would be borne by the federal government through its aid to libraries program. The balance would be raised locally.

Milligan says the school district already had $12,000 on hand for library construction and another $10,000 has been donated by the Kiwanis Club.

***

ADDITIONAL MONEY will come from the sale of the present library at the corner of Clinton and State Streets.

Plans for the library already have been drawn up by Begrow and Brown, Charlevoix architects. The proposed building will be two stories high and contain meeting rooms on the ground level.

IN OTHER SCHOOL board business, members approved adding another school bus run in the area immediately surrounding the city to ease an overloading situation. The move was made possible by the addition of a new Dodge bus to the school fleet last week.

The new bus has been assigned to the north run, in the Murray School area.

The board also voted to continue its membership in the Traverse City Library Federation.

It was also decided to rent a public address system for the elementary school. After renting for 10 years, the school has the option of buying the equipment for $1.

Low for Week Was 24 Oct. 5

Precipitation for the week ending Oct. 11 was .62 of an inch. Low temperature was 24 degrees on Tuesday, Oct. 5, and the high was 66 on Wednesday, Oct. 6, according to weatherman Harry Ladd.

Precipitation the previous week was 1.32 inches, with total September precipitation totaling 7.31 inches.

Medusa Tempo Stepping Up

THE DIPPER DREDGE Zenith is docked at Charlevoix awaiting an all-clear from the weatherman. The Zenith, out of Duluth, has joined the Big John in dredging Medusa Harbor.

A new contractor--Ryan, Inc.,--is on the job at Medusa Portland Cement Co. property on South Point.

Ryan, out of Janesville, Wisc., has been contracted to clear the quarry area and remove an eight to ten-foot overburden down to bedrock.

* * *

THE FIRM also is clearing land for the plant proper, as well as huge storage areas.

Perhaps the biggest part of Ryan's work will be digging the 400-foot slip where cement boats eventually will be loaded.

Superintendent Roy Mattson says the work will be done "dry" leaving a roadway barricade between the slip and the lake. When the slip is finished, the cofferdam will be broken away and the lake will spill in.

* * *

RYAN presently has 16 pieces of giant earth moving equipment on the site, valued at about $1 million dollars. The firm has a payroll of 13, most of them local men.

The machines were brought into the area by barge and unloaded at the end of the new roadway the Bultema Dock and Dredge Co. has built out into the harbor for re-fueling dredges without bringing them into port.

NEW Superintendent of Ryan, Inc., operations at Medusa is Roy Mattson.

ROADWAY into lake built by Bultema Dock and Dredge Co. ends in a miniature mountain of dredged material. Road will permit on-the-job re-fueling of dredges.

Ardith Scholten, Allen Rubingh Wed

The marriage of Ardith M. Scholten, daughter of Mr. and Mrs. Henry Scholten of Hudsonville, and Allen Rubingh, son of Mr. and Mrs. James Rubingh of Ellsworth, took place Friday evening in the First Reformed Church of Hudsonville. The couple repeated their vows before an altar decorated with palms and candelabra. Rev. Milton Doornbos officiated at the ceremony.

Given in marriage by her father, the bride chose a silk organza chiffil embroidered gown, fashioned in a fitted bodice, scooped neckline, elbow length tube sleeves, controlled bell shaped front skirt draping into a bouffant back, diamond shaped chapel length train, caught at the waist with a bow. A crown of orange blossoms and pearls held her illusion veil in place. She carried a bouquet of yellow and white mums and ivy on a white, lace covered Bible.

ATTENDANTS of the bride were Karen Scholten, sister of the bride, maid of honor; Shirley, another sister, bridesmaid; and Janice Rubingh, sister of the groom, junior bridesmaid.

The girls wore matching gowns of gold satin brocade and crepe. The gowns were fashioned in Empire bodice, scooped neckline, elbow length tube sleeves. The floor length sheath skirt was of solid gold crepe. A satin brocade train was held in place at the back by a bow.

They carried permanent cascade bouquets of gold chrysanthemums, crasula and ivy.

Mary Lacic, cousin of the bride, was flower girl. She wore a solid gold crepe dress with gathered skirt and ruffled sleeves. She carried a white basket of mums.

* * *

GARY RUBINGH, brother of the groom served as best man. Bill Toering and Ron Meekhof, cousins of the groom, ushered and lit candles. Russel Lacic, cousin of the bride, carried the rings. Glenn Rubingh, brother of the groom, lit window candles and tended the guest book.

Jack Vander Hoek, cousin of the bride, sang "The Lord's Prayer," "Because,", and "Bless Our Vows". Mrs. Martin Rubingh, aunt of the groom, was organist.

For her daughters wedding, Mrs. Henry Scholten chose a gold crepe shoath dress, with matching short sleeved lace coat. Her accessories were gold and orange and her corsage was white carnations and bronze sweetheart roses.

MRS. JAMES RUBINGH, mother of the groom, chose a turquoise three piece suit of silk shantung. She wore matching accessories. Her corsage was white carnations and pink sweetheart roses.

* * *

Mr. and Mrs. Chet Drenth, Jan Dykema, and Mario Den Besten tended the gift room. Mr. and Mrs. Bob Westing were at the punch bowl.

Following the ceremony, a reception was held in the church basement for 180 guests. Mr. and Mrs. Henry Rubingh, uncle and aunt of the groom, presided. "The Hudsonville Four" provided the entertainment. Honored guests were Mrs. Mettie Vander Ark, great aunt of the groom, Mrs. Bertha Scholten, grandmother of the bride, and Mr. and Mrs. Albert Martink, great uncle and aunt of the bride.

The couple is honeymooning in the East until Oct. 15. They live at 3702, Chestnut, Grandville.

Talk of the Town

Sn. Gerald L. Muma has the following new address: 771 25 51, 1st Div. USS Forrest Royal, (DD872), FPO New York, N.Y.

Mr. and Mrs. T. S. Kibbe left recently for Stuart, Fla., for the winter months on their return they will move to their new home on E. Lincoln Ave.

Mr. and Mrs. Jule Guile have gone to Stuart, Fla.

Mr. and Mrs. Freeman Goblentz of Detroit spent the weekend with Mrs. Clarence Coblentz and visited his mother, Mrs. Sadie Coblentz at Grandvue Hospital in East Jordan.

Mr. and Mrs. J. C. Schafer have returned to Litchfield, Ohio, following a weekend visit with Mrs. Lanny McLaughlin.

Robert Mitchell is a patient at Little Traverse Hospital in Petoskey. He is 87 years of age and is hospitalized for the first time.

Mrs. Jean Lawrence and Mrs. Florence VanHuis of Chicago visited briefly last week with their niece, Mrs. Douglas Sly, while on a trip around Lake Michigan.

Kay Davis and Lynette Mayne, students at Ferris State College, spent the weekend with their respective parents, Mr. and Mrs. Rex Davis and Mr. and Mrs. Hugh Mayne.

CHARLEVOIX the Beautiful COURIER
Charlevoix County's Largest Newspaper
Charlevoix Courier Corp.
101 Clinton Street, Charlevoix, Michigan
Phone Liberty 7-6558

Published each Monday and Wednesday mornings at Charlevoix, Michigan. Second Class Postage Paid at Charlevoix, Michigan. Second Class Postage Paid at Charlevoix, Michigan

SUBSCRIPTION RATES

	In County	Elsewhere
One year	$4.00	$5.50
6 months	2.75	3.75
3 months	2.00	3.00

ALL SUBSCRIPTIONS MUST BE PAID IN ADVANCE
Member of The Michigan Press Association.
Affiliate Member National Newspaper Association.
National Advertising Representative
Michigan Weekly Newspaper, Inc., 257 East Michigan Ave., East Lansing, Michigan

Directory Includes Rev. Winegarden

The Rev. Leona M. Winegarden, pastor of Charlevoix's First Methodist Church, has been elected to membership in "Who's Who of American Women." The selection was made by the editors of "Who's Who in America."

To be listed, a person must be nominated by a person or organization. The publishers then send questionaires to people who know the nominee and selection is based on information they supply.

The new edition is scheduled to be off the press this month.

A native of Elk Rapids, Rev. Windgarden has been pastor of the local Methodist Church and the Greensky Hill Indian Church since last June. She came here from Mancelona, where she was pastor six years.

She is a graduate of National College of Kansas City, Mo., University of Kansas City and Boston School of Theology.

In addition to Charlevoix and Mancelona, Miss Winegarden has served Methodist Churches in Saginaw, Cadillac, Manton, Elk Rapids and Detroit.

Organ Group Plans Season

Members and guests of the Charlevoix Hammond Organ Club made plans for the coming year at their meeting Sept. 29 at the home of Mr. and Mrs. Albert Schaller of Conway.

President C. H. Folmsbee was in charge of the meeting.

Walker Miles reported that 300 persons attended the June concert in the Charlevoix High School Gym, sponsored by the club.

After the business meeting, members and guests played solos and duets on the organ and piano.

Refreshments were served from a table decorated with flowers and driftwood.

Next meeting will be at the home of Mr. and Mrs. Walker Miles, 202 Belvedere Ave., Charlevoix, on Nov. 11. Officers will be elected at the meeting.

Mr. and Mrs. William West and Mr. and Mrs. Victor Pierce and son of the Parkside Dining Room have returned to their home at Scottsdale, Ariz.

Our Interior Decorating Service Is Practical, Not Expensive

Home and Business Interiors

Quality
* Furniture
* Carpet
* Wallpaper
* Draperies

Your Headquarters For
☆ SANITAS
☆ SCHUMACHER
☆ STRAHAN

INTERIORS OF CHARLEVOIX
Phone 547-2833
Located in Oleson's New Shopping Center

Convert your home or business to economical Natural Gas heat today and pay nothing until July 1, 1966.

Convert now to Gas heat and Michigan Consolidated Gas Company will buy your unused oil or coal—even remove your oil tank—all at no cost to you. What's more, whether you convert your present furnace, or even install a new Gas furnace, we'll pay the bill. And all you pay us, between now and next July, is for the Gas you'll use to make this your most comfortable winter ever. Here's how this special limited-time offer works:

1. If you're now heating with oil, we'll buy what's left in your storage tank—at the price you paid for it. What's more, we'll remove your tank from your home or business and even haul it away if you want. All at no cost to you.

2. If you're now heating with coal, we'll take what coal you have on hand, off your hands. And pay you whatever it cost you originally.

3. Whether you convert your present furnace, or even install a new Gas furnace, we'll pay for it and its installation by a qualified heating contractor, and it won't cost you a penny until next July. You can pay for the unit and its installation on July 1, 1966 *with no carrying charge whatsoever.* Or if you prefer you can make equal monthly payments including carrying charges on your Gas bill over a period of up to three years after July 1, 1966. Either way, there are no carrying charges between now and next July, and you need make no payments between now and next July. If you live in the areas we serve in the counties listed below, you're entitled to take advantage of this special limited-time offer. So act now. Call your heating contractor or Michigan Consolidated Gas Company office today for details. Your local Michigan Consolidated office number is 347-8701 in Petoskey.

Alcona	Delta	Menominee
Alpena	Dickinson	Ogemaw
Antrim	Emmet	Otsego
Charlevoix	Iosco	Presque Isle
Cheboygan	Iron	Roscommon
Crawford	Kalkaska	

Remember too—when you heat with natural GAS you save up to 1/3 on your heating bills.

MICHIGAN CONSOLIDATED GAS COMPANY

Pantry Shower Is Planned for St. Marys Nuns

The Little Flower Guild of St. Marys held its October meeting Thursday evening at St. Marys School hall with a work bee for the Fair.

Prizes were packaged, followed by the business meeting with 24 present. Mrs. Tom Acton, Mrs. Jack Curtiss and Mrs. Tim Watts were welcomed.

Mrs. Ralph Doan, chairman of the Federation of Women's Clubs' dinner, to be held Oct. 13, gave her report and requested services of the Guild.

A pantry shower for the nuns is being planned for Nov. 4 at 7:30 p.m. in the school hall under the direction of Mrs. Edward Hansen, Mrs. George Mosey and Mrs. Willis Peters. This is an annual affair and the parish is invited to meet the nuns, especially Sister Martin de Porres, the new school principal.

* * *

A HALLOWEEN party will be held Oct. 29 for the school children with complete plans to be announced later by the committee, Mrs. Ralph Doan, Mrs. Edward Hansen, Mrs. Charles Sonnenberg, Mrs. Bernard del E' Toile and Mrs. Valois Avery.

Members agreed that television should be installed in the school as soon as possible with the Guild underwriting the cost.

Lunch was served by hostess Mrs. Robert Plumm, assisted by Mrs. Leo Fairbanks.

The Pantry Shower will take the place of the November meeting and reports will be given.

Talk of the Town

Gary Miller, son of Mrs. Steve Kowbel, has enlisted in the U. S. Navy for four years and is to report at the U. S. Naval Training Station at San Diego, Calif., for boot training. He is a graduate of the Sebewaing high school and attended North Central Michigan College for two years prior to enlisting.

John Walker of Chicago is spending a week with his sister, Mrs. Clara Walker, and other relatives.

Mr. and Mrs. William Marme

A Smith Photo

Gregory-Marme Rites Solemnized

Virginia Gregory became the bride of William Marme Oct. 2 at St. Francis Xavier Church, Petoskey.

The bride is the daughter of Mr. and Mrs. Anthony Faculak of Route No. 1, Charlevoix, and the bridegroom is the son of Mr. and Mrs. William Marme Sr., 236 East Carpenter St., Charlevoix.

One hundred guests attended the double-ring rites performed by the Rev. Gerald Dvorak.

Given in marriage by her father, Anthony Faculak, the bride wore a floor length gown of chantilly lace with scalloped neckline, edged in irridescent sequins, and with long, tapered sleeves. The skirt was bell-shaped, and the veil was shoulder length bouffant of illusion with a jeweled crown. She carried a bouquet of mums.

* * *

MAID OF HONOR was Miss Linda Supernaw of Charlevoix who wore a pink floor length gown of chiffon over taffeta with white accessories and a matching veil. Her flowers were pink mums.

Miss Diane Kolinske of Petoskey, cousin of the bride, was bridesmaid. She wore a floor length gown of pale aqua and white chiffon over taffeta, with white accessories and matching aqua veil. Her flowers were pink mums.

Other attendants were Miss Debbie Marme, sister of the bridegroom, who wore a white dress with blue accessories, and Miss Mary Faculak, sister of the bride, who wore a white dress with pink accessories.

BEST MAN was Richard Grunch and the groomsman was Larry Marme, uncle of the groom. Richard Lund, uncle of the groom, and Edmund Kotinske Jr., cousin of the bride, both of Petoskey, were ushers.

Mrs. Faculak wore a baby blue dress with lace bodice and black and white accessories. Mrs. Marme wore a teal blue suit with matching hat and black accessories. Both wore corsages of white carnations.

Following the ceremony a wedding dinner was held for the immediate family at the Holiday House. A reception at the Charlevoix Rod and Gun Club was held in the evening. Both the bride and groom are graduates of Charlevoix High School.

The bride's grandmother, Mrs. Margaret Lund of Petoskey attended the wedding, as did the groom's two maternal grandparents, Mrs. Lawrence Supernaw and Mrs. William Marme.

Talk of the Town

Mr. and Mrs. Dwight Mayne of Messena, N. Y., visited last week with cousins, Mr. and Mrs. Hugh Mayne, Mr. and Mrs. Harold M. Totten and other relatives while on a vacation trip through the midwest.

Mrs. Peter H. Timmer left last weekend to make her home at 2138 Englehurst st. in Wyoming. Her sons, Philip of Jenison and Howard of Grand Rapids, came for her. She has sold her home at 200 E. Iturbut ave. to Mr. and Mrs. Albert Seger of Midland who will continue to operate it as an apartment building. They plan to come here shortly to make their home.

Mr. and Mrs. Floyd Genta, her mother, Mrs. Walter Howe, and Mrs. Clara Walker returned recently from a two weeks' vacation trip to Niagara Falls, Boston, Mass., New London, Conn., New York City where they visited the World's Fair, Manorville, L. I., N. Y., where they visited his brother and sister-in-law, Mr. and Mrs. Howard Genta, Washington, D. C., and Gettysburg, Pa.

Clockwise

With Bob Clock

One thing about grass: It doesn't know when it's licked That killing frost a week ago Monday really dealt it a knockout blow, but unfortunately the grass doesn't know it yet. It just keeps growing and growing while I keep cutting and cutting. Of course, the near record rainfall in September didn't help at all, and if anything the new growth is more lush than it was at the height of the growing season.

We're sort of lucky I guess, because all of that green stuff in our backyard isn't exactly grass. It's mostly a strange, low-lying little plant with heart shaped leaves. I think it's a kind of lichen, but I'm not sure. Botanist friends tell me lichen grows only on mountain tops and in arctic regions, which only goes to substantiate my_ctsim. I'm certain I've never seen it growing "down below", and every morning I took out the kitchen window half expecting to see reindeer browsing on it.

The stems are so short that only a few of the leaves get lopped off by our rotary mower. But whenever I do bite into a clump of it, a pungent aroma fills the air that is nothing short of exhilerating. In fact, the first few times I cut the grass I thought I had come across some kind of non-alcoholic intoxicant, it's heady breath causing my footsteps to waver before I was halfway through the job. Then someone suggested that the bottle of Schlitz I keep handy on the backsteps could have the same effect---and another dream of fame and fortune burst like a pop berry.

* * *

As newcomers to the North, Judy and I have been awestruck by the majesty of the Mountain Ash trees so common in Charlevoix. They may grow "down below", but if so we've never seen one. And it would be pretty hard to hide a Mountain Ash, with all those clusters of shocking red berries.

* * *

We've pent some pleasant evenings lately with William Rattigan's book "Highways Over Broad Waters." The book is the biography of bridge-builder David B. Steinman, sort of a post-boyhood hero of mine ever since my first stomach - churning excursion over Big Mac.

Rattigan, counselor at Charlevoix Junior-Senior High School, loaned me a copy on request, but warned against the technical parts, saying I might find them pretty heavy going.

I am happy to report that Mr. Rattigan was wrong. In fact I found his analytical discussion of the deficiencies of the Steubenville (Ohio) bridge, for example, extremely well written and informative, as were most of his technical dissertations. This, to me, is where a writer shows his stuff---in his ability to write about subjects not generally well-known in a manner to make them interesting to a wide range of people.

I suspect Mr. Rattigan thought I might enjoy more some of the social and personal chapters in the book---how Steinman peddled newspapers in the shadow of Brooklyn Bridge in New York City, telling his amused customers how one day he would be a bridge builder himself. In anything, such passages are the weakest parts of the book. Fortunately they are tied together with sufficient girders and suspension cables to carry the reader from one bridge project to the next.

Throughout the book, Rattigan has included scraps of Dr. Steinman's own verse about the bridge building business. It is as unusual to find the qualities of an engineer in a poet as it is to find poetical qualities in an engineer. Dr. Steinman, it turns out, was a pleasant mixture of both. His verse deals mainly with the bridges he built, a subject with apparently limitless variations.

Another book we've been thumbing through recently is the new edition of "Old Mr. Boston's Deluxe Official Bartender's Guide," a slim little volume with an alcoholic Proof cover. The book has an interesting section on the Martini, and why the American version packs the wallop of an elephant gun.

Seems the British, who perfected gin, prefer a smooth 80 proof beverage. Most American gins are up around 90 proof. This means that an extra-dry Martini (8 to 1) made with 90 proof American gin and 36 proof dry Vermouth has a proof rating of 84. The same drink made with 80 proof gin is only 75.1 proof --- and still as dry as puffed wheat. The traditional (3 to 1) Martini is 76.5 proof made with 90 proof gin and 69 proof made with the milder 80 proof gin.

The classwork gets a little sticky, but the lab course is a laugh riot.

Talk of the Town

Mr. and Mrs. Emery Sloan and family have returned to Duluth, Minn., after spending the weekend with friends here and with relatives in East Jordan.

Arthur Ranger is a patient at St. Joseph Hospital in Ann Arbor. Friends may write to him at Room 638. Mrs. Ranger is in Ann Arbor with him.

Obituarie

ALEX S. KERR

Funeral for Alex S. Kerr, 81, of Charlevoix was Sunday, October 10, from the Winchester Funeral Home, the Rev. George L. Majors of the Church of God officiating. Burial was in Baroard Cemetery.

Mr. Kerr died Oct. 7 at Little Traverse Hospital in Petoskey after a lingering illness.

* * *

HE WAS BORN in Vanderbilt, Mich., Nov. 5, 1883, moving to Charlevoix County more than 50 years ago. He married Sophrona Adelaide VanZant in 1908.

A farmer most of his life, Mr. Kerr was a member of the Gleaners.

He is survived by five sons, D. Crayton of Charlevoix; A. Keith of Grand Blanc; Forrest C. of Flint; Alton C. of Fort Wayne, Ind., and Allan L. of Klamath Falls, Ore. Nine grandchildren and one great-grandchild also survive.

Mrs. Arthur Fritz Sr. of Bay City is making an extended visit with her son and daughter-in-law, Mr. and Mrs. Arthur Fritz Jr.

Judy Walker has returned to her studies at the University of Michigan in Ann Arbor after spending the weekend with her mother, Mrs. Clara Walker.

Mr. and Mrs. Kirk Radtke and son, Kirk Allen, have returned from a visit with relatives in Detroit.

Talk of the Town

Mr. and Mrs. Gary Snover and family of Bay City spent the weekend with her parents, Mr. and Mrs. Lynn Carpenter, and visited friends here.

Dr. and Mrs. William Rattigan and son, Shannon, were in Grand Rapids Thursday and Friday for the M. E. A. Regional meeting at which Dr. Rattigan spoke on Guidance and Counseling.

Mr. and Mrs. Thomas Carey, Dr. and Mrs. Robert Tolliss, Mr. and Mrs. David Fowler and Mr. and Mrs. Don Carey returned home Sunday from southern Michigan where they attended the Michigan - Michigan State game at Ann Arbor and spent the weekend. Joining the party in Detroit for the weekend were Mr. and Mrs. Thomas Bassett, former local residents now living in Buffalo, N. Y.

Albert Wojan has returned to his studies at Ferris State College after spending the weekend with his father, Anthony Wojan and Mr. Wojan.

Mrs. John Geer and daughter Connie accompanied by Mrs. Percy Woodcock and Joyce Matchett spent last weekend at Birmingham visiting Mrs. Geer's brother and sister-in-law, Mr. and Mrs. Edwin Kling.

Sweetest Day SPECIAL

Friday and Saturday

15 Sweet Heart Roses in Vase ONLY $3.69

The perfect gift for Mother, Wife or Sweetheart.

Frank's FLOWERS

Buy Michigan Grown Flowers
Petoskey Ave., North on US-31
Call LI 7-2232 or LI 7-2582
Member of Little Traverse Florist Ass'n.

IGA TABLERITE

IT'S BEEF ROUNDUP TIME!

IGA Tablerite Round Bone POT ROAST lb. 69¢

Tablerite Boneless CHUCK ROAST lb. 73¢

All Beef - Fresh Ground HAMBURGER $1.39

Cubed Boneless Stewing BEEF lb. 69¢

Chuck Roast BLADE CUT lb. 43¢

Free Pkg. Dip Mix Free With each bag New Era Ruffles POTATO CHIPS 10½ oz. Bag 59¢

IGA FROZEN DINNERS 3 FOR $1 Assorted Menus

Round-Up Specials For FREEZER OWNERS

Tablerite Beef 130 to 140 lb. avg. FRONT QUARTER lb. 49¢

Tablerite Beef (135-145 lbs) HIND QUARTER lb. 69¢

Tablerite - 25 to 30 lbs. STANDING RIB lb. 65¢

Tablerite Trimmed 40 to 50 lbs. BEEF LOIN lb. 85¢

Tablerite - full 250-300 lbs. BEEF SIDE Lb. 63¢

All Freezer Beef Cut & Trimmed Free

We are proud of the meat we sell...you'll be proud to serve it!

IGA TABLERITE CANNED MILK 8 14½ oz. cans $1

IGA Pink Lotion LIQUID DETERGENT QT. 45¢

Sunshine Krispey CRACKERS Lb. 29¢

Lady Fair Pieces & Stems 4 oz. cans MUSHROOMS 45¢

Johnson's 1-pt.-11 oz. Can GLO-COAT 69¢

IGA Daily MULTI-VITAMINS 100 ct. 79¢

IGA Dawn TOILET TISSUE 4 Roll Pack 29¢

Hickman CLUB CRACKERS Lb. 35¢

Delicious with Pot Roast CARROTS 1 Lb. Cello Bag 8¢

N.B.C. Chocolate Chip COOKIES 14½ oz. Pkg. 47¢

This Ad Effective Through Sat. Oct. 16 - We reserve the right to limit quantities

Muller's Oven-Fresh Apple-Cherry-Pineapple PIES 8 Inch Size 39¢

Borden's Half Pint SOUR CREAM 25¢

EVERY POUND OF TABLERITE MEAT - IS A POUND OF EATING PLEASURE!

CLOSED SUNDAYS

Open Monday—Saturday 9 a.m. to 9 p.m.

Edwards' IGA STORE

Prices Effective Wed., Thurs., Fri., Sat.

BEER and WINE To Go —Package LIQUOR

White Stag

Match everything to a tee!

Sweaters, skirts, pants ... with White Stag separates you're always perfectly coordinated! Back-zip, easy-on turtle tee is versatile enough to coordinate throughout your active Autumn. Cotton knit, 4.00.

Lieberman's

of Charlevoix
Shop Friday Evenings 'til 8:30

NOTICE:

We will be closed Monday, October 18, all day. We urge those who may need bakery orders to place and pick up orders in advance.

We will be open as usual Tuesday, October 19th.

The PASTRY SHOP

Charlevoix

DEEP YEARNING

...for God, or is it hero-worship, or is it a desire to be shown the way ... is it a dream? Well, heroes are God's occasion for awakening in His children a yearning to be one. Dreams are the doorsteps up which one must climb to reach this higher elevation. *Be it hero-worship or a longing for God, it is his dream and a child is at his best when he dreams.* His dreams are his prayers. God and your son, together, can do great things. But they can do better if a father joins God and his son in the dream-prayer. Here a father meets, face-to-face, one of the finer experiences of life ... his own son in fervent prayer. Scenes like this cause a father to be interested in things that have to do with life rather than just a living. *A prayer life is the result of church teaching and good raising* ... has your child learned to pray??? To be good and kind and patient are fine but add church attendance to the list and you'll have the ingredients which go into every good man.

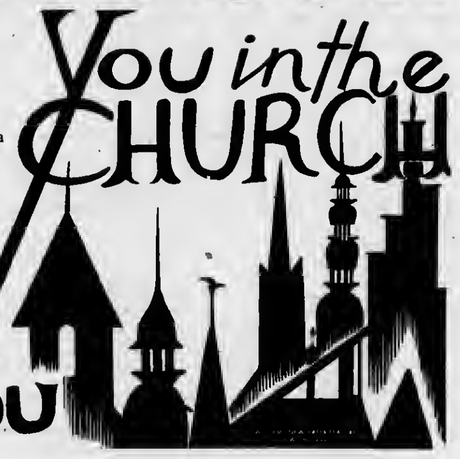

the CHURCH in You

These Firms Make This Public Service Feature Possible

Their Generosity Helps Give Action To Our Religious Beliefs

Hess Furniture Co.
Charlevoix, Michigan

Larry's Clark Super 100
US 31 South — Charlevoix, Michigan

Lake Construction Co.
General Contractors
Charlevoix — LI 7-2531

Top 'O Michigan Rural Electric
Boyne City

Helene's Beauty Shoppe
102 Park Ave. — LI 7-2281

Juilleret's Coffee Cup
U. S. 31 South — LI 7-9325

Robt. W. Winchester
Charlevoix

Kit Carson Lumber Co.
Bridge St. — Charlevoix

Ken's Dodge Service
100 Mason St. — LI 7-9751

Gill's Appliance
Philco - Zenith Service
214 Bridge St. — Charlevoix

Kusina Motors Inc.
Pontiac, Cadillac & Rambler Dealer
Antrim St. — Charlevoix

Erber Oil Co.
Sinclair Products Dealer
Charlevoix — Petoskey — Gaylord

Charlevoix County State Bank
Charlevoix, Michigan

Hess Furniture Co.
Charlevoix, Michigan

The Will-Flow Corporation
Petoskey Rd. — Charlevoix

Charlevoix State Savings Bank
Charlevoix, Michigan

Rabach Shoe Shop
Men and Boys work and dress Shoes
Petoskey Ave. — Charlevoix

Charlevoix Oil Co.
Citgo Products
Charlevoix — LI 7-6581

Paul-Reed Inc.
Petoskey Rd. — Charlevoix

Charlevoix
Abstract & Engineering Co.
Charlevoix, Michigan

Novotny Plumbing & Heating Co.
Licensed Master Plumbers
LI 7-2641 — Charlevoix

Jim Fiedler
Residential Builder
309 E. Dixon, Phone 547-9750

Churches of Charlevoix Welcome You

ASSEMBLY OF GOD CHURCH
203 E. Upright St.
Sunday School 10:00 a.m.
Morning Worship 11:00 a.m.
Evening Services 7:30 p.m.
Rev. E. Herberger

BIBLE BAPTIST CHURCH
904 May St.
Morning Worship 11:00 a.m.
Sunday School 10:00 a.m.
Evening Worship 7:30 p.m.
Minister: J. Lugibihl LI 7-9338

BETHANY LUTHERAN CHURCH
1479 Bridge St.
Sunday School -9:00 A.M.
Worship -8:00 A.M.
Rev. Richard Noffze, Pastor

THE FIRST BAPTIST CHURCH
206 State St.
Sunday School 10:00 a.m.
Morning Worship 11:00 a.m.
Evening Services 7:30 p.m.
Minister: Jack G. Harris LI 7-9765

CHRIST EPISCOPAL CHURCH
State St. at Clinton
Holy Communion 8 a.m.
Third Sunday of Month 7:30 a.m.
Church School 9:30 a.m.
Morning Worship 11 a.m.
The Rev. Alexander Wood LI 7-9406

CHRISTIAN SCIENCE CHURCH
West Clinton St.
Sunday School 10:00 a.m.
Morning Worship 11:00 a.m.
Service First Wednesday of month 8 p.m.

COMMUNITY REFORMED CHURCH OF CHARLEVOIX
Petoskey Ave. at Meech St.
Sunday School 10:00 a.m.
Morning Worship 11:00 a.m.
Minister: Charles A. Stoppels LI 7-2509
Evening Worship 7:45

COMMUNITY CHURCH OF GOD
202 W. Huribut
Sunday School 10:00 a.m.
Morning Worship 11:00 a.m.
Evening Worship 7:30 p.m.
Minister: G. L. Majors LI 7-2875

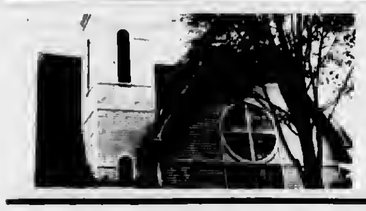

FIRST CONGREGATIONAL CHURCH
Park and State St.
Sunday School 9:45 a.m.
Morning Worship 11:00 a.m.
Minister: Lawrence E. Tenhopen
Phone LI 7-9122
Minister Emeritus: H. E. Kohn

FIRST METHODIST CHURCH
106 State Street
Sunday School 9:45 a.m.
Morning Worship 11:00 a.m.
Minister: Leona M. Winegarden LI 7-2654

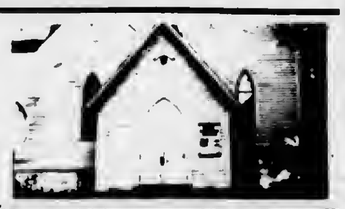

ST. MARY'S ROMAN CATHOLIC CHURCH
1000 Bridge St.
Sunday Mass: 7-8:30 - 9:30 - 10:30
Confession Saturday 4:30 to 5:30 and 7 to 8 p.m.
Priest: E. F. Denay LI 7-6652

Accidents Claim 177 Lives in State in Sept.

Michigan traffic accidents in September killed 177 persons, matching the toll for the same month last year, according to State Police provisional figures.

Meanwhile, final figures for August showed 214 killed and 14,184 injured in 25,064 reported accidents. Deaths compared with August of 1964 were up 18 or nine per cent, injuries increased 949 or seven per cent, and accidents rose by 1,581 or seven percent.

The August death record was the highest for any month so far this year. It also was the highest August toll in 25 years and the third worst on record, the top counts being 231 in the month in 1941 and 234 in 1937.

Injuries and accidents through August continued upward trends which have prevailed for many months. Compared with corresponding months a year earlier, injuries have increased for 44 successive months while accidents have been up in 42 out of 44 months.

At the end of eight months injuries totaled 96,229, up eight per cent over 88,816 compared with that period in 1964 while accidents numbered 196,067, increased by 12 per cent over 175,210.

Mr. and Mrs. F. G. Beattie of Detroit spent several days here last week. While here visited their cousin, Mrs. Arthur Wexstaff and Mr. Wexstaff. Mrs. Beattie is the former Edna Ward.

LEONARD

Announcing Another Leonard Friendly Service

GUARANTEED OIL BURNER SERVICE FOR CUSTOMERS AND NON-CUSTOMERS ALIKE

CALL LI 7-2511

CAREY OIL CO.

Distributor of Leonard Products

Mr. and Mrs. Larry McBride

Larry McBrides Living in Traverse

At a candlelight ceremony at the First Methodist Church Oct. 2, Betty Jean Reynolds became the bride of Larry Dean McBride.

The bride is the daughter of Mr. and Mrs. Keith Reynolds, 403 Petoskey Ave., and the bridegroom is the son of Mr. and Mrs. Carl McBride, Route No. 1, Charlevoix.

The Rev. Leona Winegarden performed the double-ring ceremony before 150 relatives and friends.

Organist was Mr. Donald Drenth of Grand Rapids, brother-in-law of the groom. Mrs. Helen Moreland was soloist.

* * *

THE BRIDE, who was given in marriage by her father, wore a floor-length, white satin gown with brogue design in the center of the skirt and around the neck. Her veil of illusion was secured by a crown of petaled organza, accented with seed pearls. She carried miniature red sweetheart roses, with white streamers.

Matron of Honor was Mrs. Ethel Reynolds of Petoskey, sister-in-law of the bride. She wore a street-length red satin dress, with bell shaped skirt and matching red head-dress. She carried red roses and miniature white mums, accented by a lighted candle in the center.

THE BRIDESMAIDS -- Miss Leslie Lyons and Miss Judy Walker -- wore costumes identical to the Matron of Honors'.

Flower girl was Pamela Reynolds, niece of the bride, and ring bearer was Michael Reynolds, nephew of the bride, both of Petoskey.

Best man was Gene McBride, brother of the groom and groomsmen were Donald Reynolds of Petoskey, brother of the bride, and Ken Richardson. Ushers were Keith Mitchell and Ken Drenth of Ellsworth.

Mrs. Reynolds wore a blue suit with matching accessories. She wore a corsage of white feathered mums and red sweetheart roses.

Mrs. McBride wore a mint green dress with white accessories and a corsage similar to Mrs. Reynolds'.

A reception was held after the ceremony in the church parlors. The threee - tiered cake was served by Mrs. Douglas Reymonds of Angola, Ind.

The McBrides are both 1964 graduates of Charlevoix High School. The groom is presently enrolled in the school of music at Northwestern Community College, Traverse City, where they live at 620 Third St.

Talk of the Town

Mr. and Mrs. Clyde Thomas of Claymont, N. J., have been visiting their daughter, Mrs. David S. Smith and two children. Lt. Smith is in Chicago with the U. S. C. G. Cutter Sundew.

Mr. and Mrs. H. E. Bingham were among those who were in East Lansing over the weekend to attend the Michigan - Michigan State football game.

BIDS WANTED

To demolish houses at 307 and 311 Michigan Ave., Charlevoix, Michigan. Write to:

Ocean Lake Inc.
925 Lincoln Tower,
Fort Wayne, Ind.

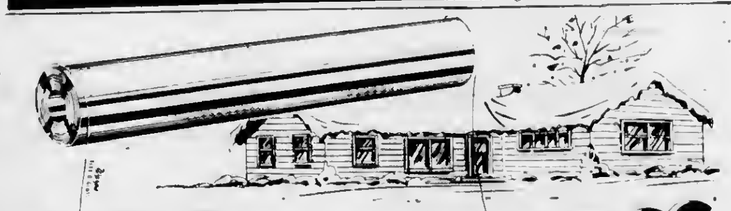

IT'S FLEX-O-GLASS TIME

ONLY 90¢ SQ. YD. 36" WIDE

TIME to Make Your Home Winter-Tight, Draft-Free

TIME to Save Up To 40% on Your Fuel Bills

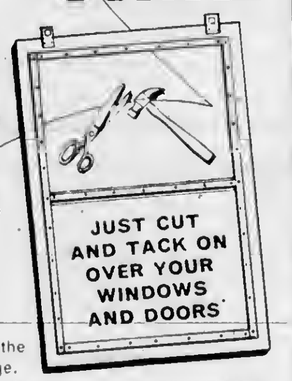

Warp's FLEX-O-GLASS is the only window material that carries a 2 YEAR GUARANTEE. Look for the name FLEX-O-GLASS on the edge.

Get Genuine FLEX-O-GLASS At Your Local Hdwr. or Lmbr. Dealer

PLAY "5-GRAND"

The Exciting New Game in which EVERYBODY WINS!

YOU CAN WIN 5, 50, 500 or 5000 GOLD BOND STAMPS

It's easy to play "5-GRAND" and it's even easier to win! Just rub the edge of a dime over the four squares on the "5-GRAND" card and watch the numbers appear!

If $ 0 0 0 appears, you win 5,000 stamps.
If X 5 0 0 appears, you win 500 stamps.
If X X 5 0 appears, you win 50 stamps.
If X X X 5 appears, you win 5 stamps.

It's fun to play "5-GRAND"... and everybody wins!

NO PURCHASE NECESSARY
START PLAYING TODAY

"5-GRAND" WINNER

FRANCO AMERICAN SPAGHETTI 8 15¼ OZ. CANS $1

Campbell's TOMATO SOUP 3 10-3/4 Oz. CANS 25¢

Franco American SPAGHETTI with MEAT BALLS 4 CANS $1

WITH THIS COUPON and your purchase of $5 or more, buy --

NEW SOUPS from Campbell's

Your Choice 6 Cans $1

Campbell's BEANS (2 Great Kinds)

SEE DETAILS IN STORE

1 Lb. Can PORK & BEANS . 8 cans $1

1 Lb. Can BARBECUE BEANS 5 cans 89¢

KRAFT MIRACLE WHIP -With $5 or more purchase- QT. 39¢

- Oleson's Economy Beef -

Steak Sale

Your Choice Of
SIRLOIN STEAK
RIB STEAK
ROUND STEAK
SWISS STEAK
lb. 69¢

FOR YOUR FREEZER
Buy the meat for your freezer at Oleson's. Custom processing is our specialty.
Cut & Wrapped FREE
lb. 48¢
For ½ A Beef

Swift's Sweet Rasher BACON LB. 59¢

3 lb. Average HEN TURKEYS LB. 39¢

Oleson's Country Smoked BOLOGNA CHUBS Lb. 49¢

Boneless Pork BOSTON BUTT ROAST LB. 59¢

Boneless Beef STEW MEAT LB. 69¢

Country Fresh BUTTERMILK 2 Qts. 29¢

Maxbauers HALF 'N HALF ½ Gal. 20¢

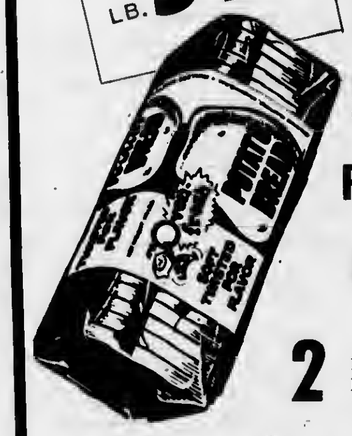

2 1¼ LB. LOAVES 49

25 EXTRA GOLD BOND STAMPS With Your Purchase of TWO SQUASH
Offer Good Thru Sat., October 16, 1965
Good Only at Oleson's Food Store

50 EXTRA GOLD BOND STAMPS With Your Purchase of 3 lbs. or more GROUND HAMBURGER
Offer Good Thru Sat., October 16, 1965
Good Only at Oleson's Food Store

25 EXTRA GOLD BOND STAMPS With Your Purchase of Each Two Quart Basket of FRESH PEARS
Offer Good Thru Sat., October 16, 1965
Good Only at Oleson's Food Store

50 EXTRA GOLD BOND STAMPS With Your Purchase of 2 Packages STEW MEAT
Offer Good Thru Sat., October 16, 1965
Good Only at Oleson's Food Store

OLESON'S FOOD STORES of Charlevoix the Beautiful

HOURS:
9 a.m. to 6 p.m. DAILY
9 a.m. to 9 p.m. FRIDAY
CLOSED ALL DAY SUNDAY

3 locations in Traverse City - Downtown Cadillac

You'll Really Like OLESON'S Low, Low Prices Plus Double Free GOLD BOND STAMPS Every Wednesday

Put WANT ADS

4 Special Notices

Meeting of Charlevoix
Alcoholics Anonymous
Are Held Each Friday at 8 p.m.
P.M. at 201 E. Garfield
Phone LI 7-9303 for information
(A3WTF)

COURIER Subscribers who mail their newspaper to their friends or relatives are reminded that five-cents postage is required to mail a 10-12 page paper, 6 cents for a 14-page paper and seven cents for a 16 page paper.

MR. AND MRS. Patrick Martin wish to announce: They are now the representatives for the Minnesota Woolen Mills in the Charlevoix Area. All types of clothing. Anyone wishing to see the samples please call LI 7-2622. (9/29x3-4)

BACK YARD Sale. 2 deep freezers (chest) 9 cu. ft. Kelvinator, and 12 cu. ft. Renco fuel oil heater, 2 fuel oil tanks, coal or wood range, oil stove, ironer, dresser, kitchen table and 4 chairs plus many smaller articles. Saturday Oct. 16, 9 a.m. to 4 p.m. Larger items shown by appointment. LI 7-6650. 414 E. Dixon Ave. (10/13x1)

BACKYARD rummage sale. Thursday, Friday and Saturday, Oct. 14, 15 & 16, 701 Grant St. corner of Upright, 9 a.m. to 4 p.m. Lots of childrens clothes and miscellaneous items. Rain or shine. (10/13x4)

RUMMAGE SALE. Baby and children's clothes and furniture. Ladies dresses, size 12 and 13. 208 E. Hurlbut, Friday and Saturday, 10 a.m. to 6 p.m. (10/13x4)

5 Automobiles for Sale

1953 CHEVROLET Sedan $200.00 runs well, fine as a second car or a school car, new battery, brakes in good condition, good tire tread. Call H. E. Bingham 6491 daytime or 9740 after 5 p.m. (9/15x3-5)

1963 BUICK SPECIAL
* A Real Gas Saver!
One owner. V-6 engine and straight stick for the most economical operation possible. Radio, Heater and only 28,000 actual miles.
Only $1,377.00
CHARLEVOIX OIL CO.
Phone LI 7-6581

1965 CHEVROLET Impala, 2 door hardtop, red with black interior, 300 H.P. Motor, stick shift, radio, heater, white wall tires, low mileage and sharp. $2200.00. Phone Atwood LO 6-2142 after 6 p.m. (10/13x2-5)

8 Mobile Homes Sale

1956 ALMA, 2 bedroom, furnished trailer. 48' x 8'. Located at 119 E. Upright, Charlevoix. Call LI 7-6569 between 9 and 4 p.m. after 4 LI 7-2417. (10/13x8)

12 Business Services Offered

FOR SALE, Aluminum combination storm windows and Aluminum siding installed completely on your home. For Free Estimate call or write: Rendie A. Madden Ellsworth, Michigan, Phone LU 8-2333. (10/13tf12)

PATIO BLOCKS, Precast Steps, Drywells and Brikcrete - See them manufactured - Get our Prices. DRENTH BROTHERS LU 8-2277 - Ellsworth, Mich. (10/13x12)

12 Business Services Offered

WE ARE now equipped to give you prompt repair service on industrial and martne engines air tools, air compressors, lift trucks, electrical tools, welding equipment and many other services. For more details, call the FOCHTMAN MOTOR COMPANY, Petoskey, Michigan, Phone 347-2577. (10/6tf12)

BUILDING, remodeling, formica, ceramic tile, concrete work. Work guaranteed. References. Phone Croff and Leist, DI 7-7304 or DI 7-3046 after 6 p.m. (33c14-12)

13 Building Contracting, Roofing

RUSHED ROAD GRAVEL, Drainage stone, Beach Sand, Topsoil, Filldirt, Pit Run or Screened: Mortar Sand and Concrete Gravel. DRENTH BROTHERS-LU 8-2277 - Ellsworth. (10/13x13)

26 Help Wanted Female

WANTED Lady to cook evening meal for 5 p.m. and Saturday and Sunday meal at 12:30 p.m. at the Sisters Convent, Charlevoix. Refrences requested. Call after 6 p.m. LI 7-2242. (10/13c26)

27 Help Wanted-Male

COMMERCIAL Fishermen: Wanted, must be steady and reliable. $100.00 per week or shares. No drunks need apply. Write Hallard Grover, R-1, Montague, Michigan or Call TW 3-3034. (10/6x2-27)

HELP WANTED MALE. We need 10 good men to replace those being drafted. Any age acceptable above 18. Just so you are in good health. Call or come see Carl S. Wright, Freedman Artcraft Engineering. Corp. Phone 547-6501. (10/13x2-27)

HELP WANTED MALE. We have openings for foundry laborers. Steady work, overtime, fringe benefits. Applicants will be interviewed between the hours of 9 & 4 Monday through Fridays. Applications can also be received by writing the East Jordan Iron Works, Inc., Personnel Dept., East Jordan, Mich. (10/13x27)

28 Help-Male, Female

WANTED AT ONCE. Dealer for Rawleigh business in Charlevoix Co. or City of Charlevoix. Real opportunity for worker. Experience helpful but not necessary. Write Rawleigh, Dept. MC J 191 234, Freeport, Ill. (10/13c28)

32 Business Opportunities

West Coast Corporation recently reorganized that can withstand rigid financial examination is offering on a no-franchise fee basis exclusive distributorships. This is a product in demand by every home owner and every business and is currently being used by such national organizations as Sears Roebuck and Co., Holiday Inn Motels and various branches of the armed forces. Product 100% guaranteed with 100% markup. Manufacturer has proven method of distribution advertising and merchandising. A factory representative will assist you in setting up your business. For complete details and descriptive literature write National Chem-Plastics Corp. 1550 Page Industrial Blvd., St. Louis, Missouri 63132 or call collect Robert T. Adams at HA 6-7242, Area Code 314. (10/13x12-32)

* Read the classifieds.

45 Articles for Sale

Back soon from Summer Rentals
Best buys in pianos
No "responsible party" Gimmicks. Just down to earth prices in the first place. Call or come in now for best selection.
HANNA'S MUSIC
Phone DI 7-2828
406 E. Lake St., Petoskey
(5332-270-8)

50 Fuel

SLAB WOOD for sale. As it comes off the Mill. $15.00 per load. Byard Sawmill, M-32, East Jordan. Call LE 6-2697 or if no answer call 582-7397. (17tf50)

55 Machinery, Industrial Equipment

"FOMCO SEZ"
WHY NOT own your own DEWALT SAW? The new Model 1100 is a precision tool and is priced at only $159.95. Use our budget plan and your payment is just $10 per month. See it operate at your neighborly FOCHTMAN MOTOR COMPANY STORE. (10/13x55)

56 Musical Instruments

RECORDS
in Hi-Fi and Stereo Albums
Plus Old Favorites
Complete Stock at
Edwards' IGA
Charlevoix

SPINET PIANO BARGAIN
WANTED: Responsible party to take over low monthly payments on a spinet piano. Can be seen locally. Write Credit Manager, P.O. Box 215, Shelbyville, Indiana. (10/13c4-56)

56A Radio, Television, Equipment

FOR SALE. All waves channel tv antenna, reasonable. Call LI 7-8414. (10/13x56A)

57 Appliances

KELVINATOR, apartment size, electric stove in good condition. 105 W. Lincoln. (10/6x57)

DUO-THERM oil space heater, in elegant condition. Just cleaned and ready to go. Phone LI 7-9377. (10/8x2-57)

ROWE GARDENS, 708 Park Ave., Charlevoix. Field grown plants, potted Mums, grapes, squash, pumpkins and crab apples. Phone LI 7-2889. (9/29tf58)

59 Wearing Apparel

SHOES! Bob Baker Custom Made Women's Shoes, (Our VERY OWN Stock). Many different Styles, heel heights, colors, materials, toe shapes, and SIZES! TEN PAIR FOR $55.00, or, the 1st pair at $10.00, the 2nd pair at $9.00, 3rd pair at $8.00, 4th pair at $7.00, 5th pair at $8.00, 6th pair at $5.00, etc. (this applies to ONE Customer at a time). This is a unique opportunity, and a very special disposal through Saturday, October 30th ONLY! Bob Baker Shoes, 208 Howard St., Petoskey, Michigan. (10/13x59)

62 Rooms for Rent

FOR RENT. Large front bedroom. Hot and cold water in room. Phone 547-9827, 207 E. Dixon. (9/29tf62)

68 Unfurnished Apartments

APARTMENTS. 2 unfurnished, 2 bedroom apartments. Water, heat and cooking gas furnished. Inquire LI 7-2571. (24tf66)

68A Furnished Apartments

FURNISHED APARTMENT and sleeping rooms, near downtown, off street parking, utilities furnished. 202 Michigan Ave. (9/15x2-66A)

1 BEDROOM, upstairs, furnished apartment. By the year. Baseboard heat, antenna. 2 blocks from down town. Ideal for working couple. Call Mrs. Cecil Richardson, LI 7-9177. (9/22tf68A)

ATTRACTIVELY furnished 3 room apartment for year around rental. Suitable for retired person or elderly couple. All utilities except electricity, 103 State, phone 547-2542. (9/29x68A)

FOR RENT. 2 Apartments. 5 room furnished upstairs and 6 room down stairs each with 2 bedrooms. Inquire 108 Robinson or phone LI 7-2863. (10/13x2-66A)

FOR RENT 2 bedroom furnished apartment. All utilities furnished. 1422 Bridge St. Phone 547-9141. (10/13c68A)

72 Houses for Rent

FOR RENT. Cottage, unfurnished or partially furnished with gas base board, hot water heat, two bedrooms, large living room, large kitchen, dining area. North Side, call LI 7-6634 or LI 7-6751. (10/13x3-72)

72A Furnished Houses to Rent

FURNISHED HOUSE to rent, gas fired hot water heat, good location in Charlevoix. Call LI 7-2815. (10/6x72A)

75 Wanted to Rent

WANTED TO RENT or buy for cash. HOME in Charlevoix with at least 3 bedrooms. Call LE 6-7383. (10/13x75)

78 Houses for Sale

3 BEDROOM House, reasonable in Charlevoix. Needs some repairs. Call Miles Russell LI 7-6409. (10/6x3-78)

HOUSE for sale. 214 Mason St. new gas furnace, mostly furnished, could be two apartments. Close to elementary school. Garage, large lot. Mrs. E. W. Miller, 221 Antrim, Charlevoix. Phone LI 7-6460. (10/6tf78)

100' OF EXCELLENT lake frontage - 600' deep. Readily accessible, split - level year around home with 4 bedrooms and 2 baths. Large living room and modern efficient kitchen with excellent view of beautiful Lake Charlevoix. $20,000. Belding Real Estate, 109 Bridge St., Charlevoix, Phone LI 7-2981. (10/13tf78)

79 Lots for Sale

2 WOODED corner lots at Pine Pointe, including 2" water well. Located corner Arbutus St., and Central Ave. Price only $1,895.00 complete. Contact Leonard Brooks Auto Sales, Boyne City, Phone JU 2-9184. (10/6tf79)

PINE POINT BLOCK. Block consisis of 7 lots size 100' x 125' at $10.00 per foot. Access to public beach. Call LI 7-2764. (35w10-79)

Legal Notices

NOTICE IS HEREBY GIVEN: That one 1957 Buick 4 dr. Sedan Motor Vehicle, Motor No. Serial No. 4D 4032 223 will be offered for sale at Brown Motors inc. Charlevoix, on the 15th day of October, 1965, at 10 o'clock a.m.
FIRST NATIONAL BANK OF PETOSKEY
Petoskey, Michigan
10/6x2-5

NOTICE IS HEREBY GIVEN: That one 1960 Ford 4 dr. Sedan Motor Vehicle, Motor No. Serial No. OF52X 184 892 will be offered for sale at Brown Motors inc. Charlevoix, Michigan, on the 19th day of October, 1965, at 10 o'clock a.m.
FIRST NATIONAL BANK OF PETOSKEY,
Petoskey, Michigan

Order Of Publication
General
STATE OF MICHIGAN, No. 6390
Probate Court for the County of Charlevoix.
Estate of KATHERINE C. ZETTLER, Deceased.
It is Ordered that on October 19, 1965, at 11:00 a.m., in the Probate Courtroom Charlevoix, Michigan a hearing be held on the petition of Ilene Anna Drost, Executrix, for allowance of her Final Account.
Publication and service shall be made as provided by Statute and Court Rule.
Dated: September 21, 1965
John Makel,
Judge of Probate
Norman D. Ance
Attorney for Executrix
213 Bridge Street
Charlevoix, Michigan
9/29-3

Order of Publication
General
STATE OF MICHIGAN,
The Probate Court for the County of Charlevoix. Estate of WALTER CARSON, Deceased.
It is Ordered that on November 30, 1965, at 10:00 a.m., in the Probate Courtroom in the Court House in City of Charlevoix, Michigan a hearing be held at which all creditors of said deceased are required to prove their claims. Creditors must file sworn claims with the Court and serve a copy on Albert T. Washburne, Administrator, News Building, Petoskey, Michigan prior to said hearing.
Publication and service shall be made as provided by Statute and Court Rule.
Dated: September 22, 1965
Washburne and Litzenburger
Attorney for Administrator
News Building,
Petoskey, Michigan
Hon. John Makel,
Judge of Probate.
(9/29-3)

Order Of Publication
General
STATE OF MICHIGAN,
The Probate Court for the County of Charlevoix.
Estate of EDITH DORMER CANNON, Deceased.
It is Ordered that on November 2, 1965, at 10:00 a.m., in the Probate Courtroom at Charlevoix, Michigan a hearing be held on the petition of John Dormer Cannon for probate of a purported will heretofore admitted to probate in the State of New York, and for granting of administration to John S. Clark or some other suitable person.
STATE OF MICHIGAN, Probate Court, Charlevoix County, In the matter of the Estate of Edith Dormer Cannon, John Makel of said Court, having the legal custody of the files and records thereof, do hereby certify that I have compared the attached copy of Order of Publication with the original thereof on file in said Court, and have found same to be a correct transcript therefrom and of the whole of such original. In Testimony whereof, I have hereunto set my hand and affixed the seal of said Court at the City of Charlevoix, in said County, this 27th day of September, 1965.
Hon. John Makel
Judge of Probate
Publication and service shall be made as provided by Statute and Court Rule.
Dated: September 27, 1965
Hon. John Makel,
Judge of Probate
Clark, Stroup & Brown, Attorneys
First National Bank Building
Petoskey, Michigan
(10/6-3)

Order Of Publication
General
STATE OF MICHIGAN,
Probate Court for the County of Charlevoix.
Estate of JULIA T. KORTH, Deceased, No. 6404.
It is Ordred that on Nov. 2, 1965, at 11:00 a.m., in the Probate Courtroom in the City of Charlevoix, Michigan a hearing be held on the petition of John R. Michael, Administralor With Will Annexed, for license to sell real estate of said deceased. Persons interested in said estate are directed to appear at said hearing to show cause why such license should not be granted.
Publication and service shall be made as provided by Statute and Court Rule.
Dated: Oct. 30, 1965
John Makel,
Judge of Probate
John R. Michael
Attorney and Petitioner
107½ Bridge Street
Charlevoix, Michigan
(10/6-3)

NOTICE
NOTICE IS HEREBY GIVEN, That the Board of County Road Commissioners of Charlevoix County, Michigan, will hold a public hearing upon the Petition of the Crescent Stone Company and over seven other freeholders of the Township of Charlevoix to absolutely discontinue and abandon two parts of the County Road Highway known as the "Lake Shore Drive" that pass through the land of the Crescent Stone Company, and is abutted upon either side only by land of the Crescent Stone Company, for the purpose of allowing the construction of a cement plant and a boat loading slip on said land of Crescent Stone Company, which parts of said highway that are requested to be abandoned are described as follows:
"In the Township of Charlevoix, Charlevoix County, Michigan, two parts of Lake Shore Drive, one extending from the West line of said road along the Easterly shore of Two Mile Point Westerly across said point to the East line of said road along the West shore of said point and the other being part of said road along the East shore of said point extending certain distances Northerly and Southerly from Medusa Portland Cement Company's proposed boat loading slip and plant, both of which are more particularly described as follows:
'A part of said road beginning at a point 3265.26 feet North and 1814.5 feet East of the Southwest corner of Section 28, Town 34 North, Range 6 West, and extending Westerly across Two Mile Point to the East line of Lake Shore Drive on the Westerly side of said point, including the "Y" at said junction.'
'And a part of said road extending Northerly from the aforesaid point of beginning to a point 3684.5 feet North and 1597 feet East of the Southwest corner of said Section 28, and extending Southerly from said point of beginning to a point 2530 feet North and 1621 feet East of the Southwest corner of said Section 28.'"
at the office of the Board of County Road Commissioners of Charlevoix County, Michigan, in the Charlevoix County Road Building on Highway M-75, East of Boyne City, Michigan, at ten a.m., Eastern Standard Time, on October 25, 1965.
Dated: October 11, 1965
By Order of the Board of County Road Commissioners of Charlevoix County, Michigan.
Ralph S. Hamilton, Clerk of the Board of County Road Commissioners of Charlevoix County, Michigan

Amplified Phones Bring Experts to Classroom

The telephone is being used to bring prominent lecturers in all fields right into the classroom at many colleges, universities and secondary schools in Michigan.

Using a loudspeaker hookup, a busy corporation executive may sit in his office in Detroit and address a class of students at Michigan State University 90 miles away, at a considerable saving of time and travel expense.

The two-way systems allows students to ask questions and receive answers, just as though the lecturer were in the classroom.

• • •

THE NEW system is called "Tele-Lecture" and has even been found useful on the secondary school level. In Oak Park, Mich., recently, Clinton Junior High students had an opportunity to interview NBC newscaster David Brinkley.

Michigan State University students in Hotel, Restaurant and Institutional Management heard a lecture by a Chicago restaurant executive 200 miles away.

Biology students at Western Michigan University, Henry Ford Community College and Sienna Heights College of Adrian took part in a seminar conducted by atomic scientists at the Argonne National Laboratory in Lemont, Ill.

A political science class of Kellogg Community College in Battle Creek this summer heard Lt. Gov. William G. Milliken discuss via Tele-Lecture from his Lansing office such topics as a state income tax, college tuition rates and the proposed national park at the Sleeping Bear dunes.

• • •

PROF. SAM B. Tidwell, who conducts a summer course in public school fund accounting at Michigan Technological University in Houghton, used Tele-Lectures in instructing school board members and educators. During the course, the only one of its kind in the nation, those in charge of public school money heard from financial experts, including the former president of the American Institute of Certified Public Accountants.

A Detroit rabbi took part in the first cross - country panel discussion in adult education. More than 700 persons in 12 cities listened to an informal Jewish study conducted by B'nai B'rith.

Though businessmen have held sales meetings and time-saving conference calls, educators have devised some of the most imaginative uses. These range from the study of international affairs to foreign language instruction.

Ironton

By Mrs. Ross Alexander
LI 7-2037

Roy Meyers and Albert Edwards returned last Thursday from a trip to St. Louis, Mo.

Mrs. Ada Alderson of Johnstown, N.Y. is a guest at the home of her sister, Mrs. Pauline Canfield.

Mr. and Mrs. Leon Ditzell have returned to their home in Prairie Village, Kan., after spending the summer here.

Tom Nellsen was a patient in Little Traverse Hospital last week. He has our best wishes.

Mr. and Mrs. Robert Christian have returned after a ten-day trip through Canada.

Our church was the scene of a double ring wedding service Saturday evening. The couple united in marriage were Bruce Kroll, son of Mr. and Mrs. Earl Kroll, and Barbara Dyer of Boyne City. They will make their home in Lansing, where Bruce is employed at Oldsmobile. They have our congratulations and very best wishes.

Mrs. Evelyn Vanderwall is a guest this week of her daughter Carolyn in Ann Arbor.

Ole Olsheve and four sons from Detroit spent this week end at their cottage.

Ron Anderson is attending Central Michigan College this year.

Mr. and Mrs. Douglas Knudson and son Peter returned home Sunday evening after a several days visit at the home of Mr. and Mrs. Emory Sloane (Wendy Knudson) in Duluth, Minn. They report that the weather was beautiful. There was no snow until they arrived in Michigan.

Glenda Knudson, daughter of Douglas and Thelma Knudson, is attending Business College in Muskegon.

Mr. and Mrs. Milford Saunders and three daughters from Traverse City were dinner guests Sunday at the home of Wayne and Sally Saunders.

Mr. and Mrs. Russell Dohm from Marlan Center spent Sunday evening at the Wayne Saunders home.

Three formations of wild geese were seen going South, Friday evening. We all know what that means.

Mr. and Mrs. George Douglas and children, Cheri and George Jr., have moved here from Livonia to make their home at 111 Michigan ave. Their nephew, Lawrence Sauls of Alpena also makes his home with them.

STROUT REALTY

No. 123 - Compete ly furnished log cabin of 3 rooms, bath and fireplace only $4,200.

No. 114 - Imagination and a little money can make this just what you've always wanted. 6 rooms, bath, on 2 floors, full basement, gas heat. Only $5,000.

No. 111 - Large family: This 6 bedroom; completely furnished, North Side home is yours for only $11,500.

No. 291 - 120 acres; 9 room Colonial home, on good road, not too far from Charelvoix. $11,000.

No. 113 - One of the hottest bars in the North! Doing 4-fold since owner bought and improved operation, equipment and decor. Qualified buyers and appointment only.

If you'd like rooming houses we have two beauties you'll like. Completely furnished, if desired. By appointment.

JANE L. ANDERS
DON J. ANDERS
310 CLINTON STREET
CHARLEVOIX - THE - BEAUTIFUL, MICHIGAN
PHONE: 616-547-2971

BUSINESS OPPORTUNITIES

WE ARE now able to offer a once in a life time opportunity to the right financially responsible, ambitious man. Willing to name his own income bracket. This opportunity has unlimited earning potential and carries a protected franchise. This is not a door to door sales business and carries a long range program. A low investment will be necessary. For further information write:

P.O. Box 231
Muskegon Heights, Mich.
10/13-3

KEY TO LOTS O LIVIN' BUY A HOME FIRST

WOODED 40 ACRES south of Charlevoix on Spaydo Road. Price $1,600.

HARWOOD LAKE-¼ mile of wooded frontage high and dry-Price 15,000, $3,500 down.

LAKE CHARLEVOIX FRONTAGE-635 feet, wooded, with a small cabin. $50.00 per front foot.

U.S. 31 NORTH- 1,100 feet on Highway and 2,000 feet along Burgess Road. The 400 foet on the corner is priced at $14.00 per front foot and balance at $12.00 per front foot.

ZONED COMMERCIAL - 2 on U. S. 31 South-Has 3 bedroom home-well maintained-Part basement with oil fired hot air furnace-Storage or commercial bldg. 27' x 50'-Aprox. 140 foot of Highway frontage-faces on two roads for easy access. Price $17,900.

SCHEID REALTY, INC.
Realtors
1004 Bridge Street
Charlevoix -- Phone LI 7-6606

HUFFORD PAINTERS
Complete Decorating Service. Airless Spray Painting Floor Sanding, Vinyl and Paper Hanging a Specialty. Ph. DI 7-8551. Petoskey.

Drenth Brothers
Building Contractors
Gravel-Filldirt-Brikcrete-Bulldozing
LU 8-2277 Ellsworth

DR. H. O. MESSMORE
Osteopathic
Physician and Surgeon
Hours by Appointment
Telephone LI 7-9551
301 Michigan Avenue
Charlevoix, Michigan

LIVINGSTON INSURANCE AGENCY
Archie L. Livingston
Robert B. Livingston
GENERAL INSURANCE
217 Bridge St. LI 7-6594

PAINTING & WALL PAPERING
Interior and Exterior
Bob Olson
Ph. LI 7-9567 Charlevoix

Expert Piano Tuning and Repairing
LOUISELLE PIANO SERVICE
LI 7-9137

Shoe Repair
Canvas Shop
Rabach's Sales & Service
RED WING SHOES
Petoskey Ave. LI 7-6791

Insulation - Roofing and Siding Applied
Rabach's Sales & Service
US-31 LI 7-6591
Charlevoix

Licensed Master Plumber
Plumbing and Heating
FRANK NOVOTNY & SONS
105 Clinton LI 7-2641

NOTICE

A public hearing on the Charlevoix County Budget for the year 1966 will be held by the Board of Supervisors in the Court Room of the County Building in Charlevoix on Friday, October 15, 1965 at 1:30 p.m. A copy of the budget will be available for public inspection at that time.

Charlevoix County Board of Supervisors
By Fenton R. Bulow, Clerk

BELDING Real Estate
By the Bridge
"Better Buys By Belding."
Phone LI 7-2981

CLOSE EACH DAY WITH A SUNSET view over majestic Lake Michigan.
New two bedroom around-the-calendar home on a deep lot with one hundred fifty feet of frontage.
Exper i interior finish. Double garage. Oil heat. Neighbors. Privacy.
Ask us for additional information.
Cash preferred. Terms Substantial down payment $21,000.

• • •

SUMMER COTTAGE. Good condition. View of Lake Charlevoix. Fireplace at one end of living room, dinette at other. Two bedrooms, bath with shower. Galley kitchen. Furnished. 2 lots. $8,200.

• • •

1400 - plus - feet on Walloon Lake, some acreage. To be sold in large pieces on contract basis only. Wonderful investment property. Some wooded, some cleared. Exclusive listing.

Lucile Cunningham, BROKER

Boy Scouts

by Larry Anders

Boy scout troop eleven of Charlevoix held a meeting Wednesday at the City Hall. Mr. Charles England was guest speaker. Mr. England discussed the Atomic Energy merit badge. The badge is one of the newest authorized by the National Council, Boy Scouts of America.

Jim England, son of Mr. England, is the patrol leader of a new Wolverine patrol in the troop this year. Jim is First Class, and is a transfer scout from Flint.

Senior Patrol Leader Don Black held a discussion of map symbols. The knowledge of mapping and map symbols is a requirement for second, and First Class.

The meeting ended with a Scoutmasters' minute, with Mr. Louis Edwards, scoutmaster.

* * *

PATROL leaders of the troop took a trip to Sleeping Bear Dune Oct. 7-9. During their stay, they were trained how to lead successful patrols.

The training program consisted of subjects a patrol leader must be familiar with, such as "The Patrol Idea," "Patrol Lewders in Council," "Patrol Meetings," "Patrol Spirit" and "Patrol Dads."

All during the trip the scouts gained valuable camping and cooking experience.

On Friday, Oct. 8, the scouts ventured up Sleeping Bear Dune.

Patrol leaders participating were Jim England, Wolverine Patrol; Ric Peterson, Panther Patrol; Bob DeYoung, Eagel Patrol; and Terry Blissett, Owl Patrol.

Also on the trip were Mr. Louis Edwards, Scoutmaster, Don Black, Sentor Patrol Leader; Larry Anders, Assistant Senior Patrol Leader; and Ronnie Hoffman, troop scribe.

Talk of the Town

Mr. and Mrs. Milford Tyrell have returned to their W. Lincoln Ave. home after spending the summer at Elsworth.

Miss Lillian McCafferty has gone to Blanchard, Mich., to stay with Mr. and Mrs. George Baldwin.

Willis A. Cross III, F. N., serving aboard a Navy tanker, has been stationed in Da Nang, South Vietnam since July. He is the son of Mr. and Mrs. Willis A. Cross Jr., of Kingsville, Ont., who are former residents.

FIFTEEN TINY HEADSTONES, each bearing a number instead of a name, mark the final resting place of all the unidentified men who have lost their lives in Charlevoix through the years. No matter how they died, they had one thing in common: No one knew who they were.

Potter's Field Is Lonliest Spot in City Cemetery

The most lonesome plot in Brookside Cemetery is a small piece of land south of Stover creek which the old-timers call "Potter's Field."

This is the place where the city's "unknowns" have been buried through the years.

There are only 15 graves in the plot, each marked by a miniature sandstone shaft bearing a number instead of a name.

* * *

TRADITION has it that this is the final resting place of lumberjacks who walked into the Michigan woods to seek their fortunes during the lumbering era--and never walked out.

Old timers say this section of Brookside Cemetery also has been the end of the road for several Great Lakes sailors who came to grief in the waters off Charlevoix in years gone by. This is where the city buried their unidentified bodies.

* * *

ERNIE HILLER of Charlevoix Lumber Co. says he recalls an incident about 1910 or 1912 when a sailor fell into the empty hold of a ship unloading grain at the Argo Milling Co., where the Weathervane Inn now stands.

The man was killed instantly, but no one aboard the boat coutd identify him. None of his shipmates had asked him his name, and he had offered it to no one.

Earl Young says another of the graves belongs to a man who lived in Charlevoix and was fairly well-known by sight around town. But when his house caught fire one night in 1912 and he burned to death, his friends and neighbors started comparing notes. Not a one of them knew the man's name. So he, too, became one of the 15 lonely men buried in Potter's Field.

* * *

THE PLOT is well taken care of by the cemetery caretaker and the grass on the graves is carefully clipped.

Attention was drawn to the area recently when the Charlevoix City Council started scouring around for more cemetery properly to replace two and one-half acres the State Highway Department needed to re-route M-66.

The only vacant property adjacent to the cemetery is 22 acres owned by Vern Mathews. But Mathews objects to selling a portion for cemetery use, because the rest has been platted for home development and he believes many people feel funny about living close to a cemetery.

At present, the only graves next to Mathew's property are those 15 in Potter's Field.

In the meantime, the state has announced that it has postponed indefinitely plans to reroute M-66 because of the city's reluctance to sell the needed properly.

Linda Lewis Wed to Alma Airman

Linda K. Lewie and John C. Hall were married Sept. 11 at Christ Episcopal Church, Charlevoix.

The bride is the daughter of Mrs. Margaret Lewis of Charlevoix and the bridegroom ie the son of Mr. and Mrs. Jack Randall of Alma.

The Rev. Alexander Wood performed the double ring ceremony before an altar decorated with yetlow and white gladiolus. About 75 relatives and friends attended the wedding.

Mre. S. E. Coleman played traditional wedding music and accompanied Mrs. Cheeter Belfy who sang "I Love You Truly" and "O Promise Me."

* * *

GIVEN IN marriage by her brother-in-taw, Mr. Herb Kane, the bride wore a floor tength gown of white organza with a lace and sequined bodice with long sleeves that came to a point over the wriste and sequins scattered over the skirt which fett to a chapet train.

A peart sequin tiara hetd the three tier, taee edged finger tip veil. She carried an arrangement of whitecarnations and sweetheart roses.

JOHN C. HALLS

Mrs. Gerald Belford of Boyne City was maid of bonor. Sbe wore a ptnk floor tength brocade gown, with a pink ctuster of net flowere holding ber veil.

MISS SHIRLEY FARKAS was brideemaid and wore a floor tength gown of blue taffeta with a tace bodice trimmed with sequins. A blue peart crown held her veit. White accessortes and pink and blue mums and carnattone completed their ensembles.

Kenneth Towne was best man and Frank Klimko wae groomsman. Ushere were Dan Robinson and William Guerra.

Mre. Lewis wore a powder blue organdy dress with pink floral accents.

Mrs. Randalt wore a blue brocade drese with a matching jacket. Both mothers wore corsages of pink-eweetheart roees.

A RECEPTION followed the ceremony at the Rod and Gun Club. Mr. and Mrs. Robert Mousseau were masters of ceremony. The three-tiered wedding cake was served by Mrs. Leo Brown of Detroit, the bride's sister. Another eleter, Mrs. Herb Kane, attended the guest book. Punch was served by the Misees Peggy and Jane Mousseau. The wedding party took care of tbe gift lable.

The bride is a 1963 graduate of Charlevoix High Schoot and works for Hoskins Manufacturing Co. The bridegroom is a 1962 graduate of Alma High Schoot and is presently with tbe Atr Force Bomber Scoring Base at Bay Shore. They live on U. S. 3t eouth of town.

Talk of the Town

Mr. and Mre. Ervin Racignol have returned from a weekend visit with relatives and frtends in Detroit.

Mr. and Mrs. John E. Kling of Arvada, Colo., announce the adoptton of a baby daughter, Nonnie Chrtstina.

Ironton

By Mrs. Ross Alexander
LI 7-2037

Mr. and Mrs. Stuart Rethford from Scottvitle, Ariz., are spending several weeks at their cottage.

Mr. and Mrs. William Juzette from near Flint were catiers Saturday at the home of Mrs. Gertrude Colwell.

Mr. and Mrs. Fred Christianson and son from Waukegan, Ill., and Mr. and Mrs. Nelson Chrisllanson, from Gary, Ill., have been guests the past week at the home of their sister, Mrs. Marie Btissitt in Charlevoix.

Fred and Nelson have been doing some fishing, and also catling on old friends, having lived here as chitdren and attended our local school.

Barbara Scott reports that the perch fishing is picking up a little in spite of the cold, and rain. Some fourteen inch perch were caught this last week.

BIDS WANTED

The Board of Education of the Charlevoix Public Schools will accept bids on the Murray School buildings and grounds located at the corner of Upper Bay Shore and Murray Roads, in Hayes Township, Charlevoix County.

Bids must be in the hands of the secretary, Frances Hooper, not later than 8:00 P.M. Monday, November 8, 1965.

The Board reserves the right to reject any or all bids.

Additional information may be obtained from the office of the Superintendent of Schools, Phone LI 7-6741.

(10/13-2)

YOU HELP NORTHERN MICHIGAN GROW
When you buy MILK produced and processed in this area
NORTHERN MICHIGAN MILK

BUY FARM FRESH
CLOVERDALE DAIRY PRODUCTS
-ON SALE AT STALEY'S GROCERY-
For Home Delivery
Phone Charlevoix 547-9792
DISTRIBUTED BY
VANLOO BROS. DAIRY
East Jordan-Charlevoix-Ellsworth

Remember... get more Northern Michigan MILK FOR THE WEEKEND

New Elegance! New Excellence! New Excitement!

The finest of all Cadillacs is here! It greets you with an exciting new elegance surpassing even the Cadillac styling triumphs of years gone by. Its dazzling new look is highlighted by a totally new split-level grille and by new clean-swept body contours. And its interiors have never been more breathtaking! New leathers, new fabrics and new appointments (with dramatic walnut paneling on all Fleetwood models) impart an air of unrivaled distinction and luxury. And Cadillac's traditional engineering excellence rewards you with a number of suspension, chassis, and acoustical advances which result in an almost incredible smoothness and quietness of operation. Finally, consider the excitement of Cadillac's new performance. You'll marvel at the new alertness and the wonderful handling ease provided by Cadillac's exclusive variable ratio power steering. Visit your Cadillac dealer and drive the great new Standard of the World!

Presenting the nineteen sixty-six Cadillac

SEE AND DRIVE THE MAGNIFICENT 1966 CADILLAC NOW ON DISPLAY AT YOUR AUTHORIZED CADILLAC DEALER

KUSINA MOTORS, INC.
103-107 ANTRIM • Charlevoix, Mich.

FOOTBALL CONTEST

Petoskey High vs. Cadillac (Fri.)

HUNTER'S HEADQUARTERS

GUNS
SHELLS
KNIVES

GET YOUR LICENSES HERE!

HARBOR HARDWARE

Open Friday Evenings 'til 8:30
403 Bridge -- Charlevoix -- Phone LI 7-9151

GET THE JUMP ON COLD WEATHER!

It's better to have anti-freeze before you need it than to need it before you have it. Get it now!

U.C.L.A. vs. U. of Missouri (Sat.)

Complete Winterizing Service

WE GIVE GOLD BOND STAMPS

JIMS SHELL SERVICE

Carpenter At Bridge St.
Charlevoix - Phone LI 7-2902

BUY THE BEST FOR MUCH LESS!

Detroit Lions vs. Green Bay Packers (Sun.) NFL

MOTOR OIL ZEPHYR GASOLINE

Let Us Get Your Car Ready For The Cold Driving Weather Ahead

LOUIE'S Zephyr SERVICE

(Formerly Charlevoix Zephyr Service)

the most beautiful heater in the world...

NEW COLEMAN

... The exclusive front Decorator Panel® can be easily changed to provide an unlimited choice of color harmony.

Grayling at Gaylord (Fri.)

NOVOTNY'S PLUMBING & HEATING

105 Clinton, Charlevoix Phone LI 7-2641

AN ALL STAR LINEUP OF INSURANCE PROTECTION

Pellston at Harbor Springs (Fri.)

* Auto-Fire * Personal-Business
* Homeowners * Life-Bonds

"Carey Your Insurance"

THE CAREY AGENCY

105 State Street - Phone LI 7-2274

All Types of Covering

* Fine wall to wall carpet
* Inlaid linoleum
* Ceramic tile
* Counter tops
* Floor tile
* Wallpaper

We've built a good reputation on quality!

U. of Michigan vs. Purdue (Sat.)

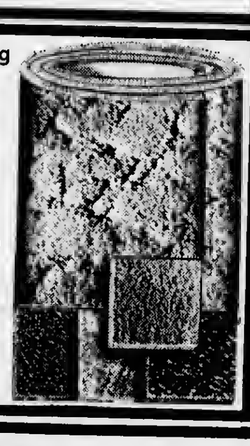

BARTLETT Tile and Carpet

110 Mason St.
Phone LI 7-2884

GENERAL INSURANCE

Iowa State vs. U. of Colorado (Sat.)

Protect Yourself Against Loss!

All Types of Insurance

LIVINGSTON INSURANCE AGENCY

A. L. Livingston • R. B. Livingston
Charlevoix State Savings Bank Building
Phone LI 7-6594

STOP AT SUNOCO
. . .GO WITH CONFIDENCE

THORP'S SUNOCO SERVICE

GENERAL REPAIRING
KELLY SPRINGFIELD TIRES
SUNOCO PRODUCTS

1108 S. Bridge St. Phone LI 7-9471

Illinois vs. Indiana U. (Sat.)

TOPS IN SPORTSWEAR

The latest styles in sweaters, slacks blouses and coats in exciting fall colors.

Syracuse U. vs. Penn State (Sat.)

WHITE STAG

Catalina

LIEBERMAN'S

Shop Fridays 'till 8:30 p.m.

Win $10 Cash

IN THE CHARLEVOIX COURIER FOOTBALL CONTEST

CONTEST RULES

Join in the fun! You can win $10 cash, paid by Charlevoix Courier each week to the person who guesses the most winners of the high school and college football games listed on this page. Shop the ads and read the rules and find out how you can cash in!

1. Read every ad on this page. An important game will be listed in each ad for your selection.
2. On a separate sheet of paper, write the name of each advertiser on this page, and after the advertisers name the name of the team you select as the winner.
3. Be sure and print your name and address plainly on your entry.
4. Mail your entry to: Contest Editor, Box 117, Charlevoix, Michigan. Mailed entries must be postmarked not later than Friday of the week games are to be played. If you prefer you may drop off your entries before 5 p.m. Friday at the Courier office at 101 Clinton, Charlevoix.
5. Contest winners will be announced each week in the Courier.
6. Only one entry per person will be allowed.
7. See copy at the right for Tie Breaker
8. Each entry must be attached to the dateline from Page One of this paper.

TIE BREAKER

GAYLORD VS. GRAYLING

Total Points to be scored in this game. Write answer on your entry.

After the Game Serve Bakery Treats . . .

They're Delicious anytime when they're from

Ferris vs. Indiana State (Sat.)

The PASTRY SHOP

In Charlevoix

See All The Football Action on a

ZENITH

Television set priced from 139.95

Southern Methodist vs. Rice (Sat.)

GILL'S Appliance

Bridge Street
Charlevoix

Army vs. Rutgers (Sat.)

AUTO BODY REPAIR-
COMPLETE MECHANICAL REPAIR

MEGGISON AUTO SERVICE

Sinclair

SINCLAIR PRODUCTS

24 HOUR AAA & ROAD-AID SERVICE
PHONE LI 7-2102
BRIDGE AT BELVEDERE

Genova

the Perfect HOT & COLD WATER PIPE that others thought was years away!

Northwestern vs. U. of Wisconsin (Sat.)

Amateur or Expert - All make perfect installations with Genova Polyvinyl Dichloride Plastic Water Pipe! Stop goodbye to water pipes that burst all Summer!

Keeps Hot Water HOTTER... Cold Water COLDER!

KIT CARSON LUMBER CO.

South Bridge -- Charlevoix -- LI 7-6521

Premium U. of Arkansas vs. U. of Texas (Sat.)

DOG FOOD MEAL or CHUNK

EXTRA NUTRITIONAL BALANCE

Farm Bureau's Premium Dog Food is a quality product, developed in the laboratory and proved in the experimental kennel. The analysis on the bag gives ample proof of the superiority of Premium . . . assures you that it will keep your dog in top condition.

CHARLEVOIX CO-OP

Stover Rd. Charlevoix

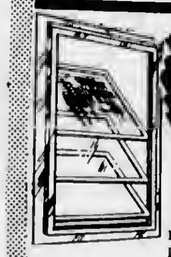

FOR A WARMER WINTER INSTALL **COMBINATION WINDOWS**

Be sure winter finds your home snug and warm. It will be with long-lasting, weather-tight storm and screen windows.

DON'T FORGET- Insulation for your home will pay for itself in just a few years see us for details.

Western Mich. U. vs. Kent State (Sat.)

Charlevoix Lumber Co

At The Bridge -- Phone LI 7-2021

GOODYEAR

SURE-GRIP

The No. 1 economy priced winter tire. All new design, new go, new stop grip.

East Jordan at Manceiona (Fri.)

Get a pair to ease your winter driving

In stock for immediate delivery

Your Ford-Mercury Dealer

ERBER AUTO COMPANY

102 Clinton Charlevoix

Plumbing and Heating

EXPERTS

Liberty 7-6641

MOL Plumbing & Heating

Custom Sheet Metal Service
State at Antrim Street

Petoskey St. Francis vs. Brimley (Fri.)

Get Maximum Efficiency From Your Car

GET AN ELECTRONIC **ENGINE TUNE-UP**

No Guess Work -- All Work Guaranteed

Just One Fill Last All Winter

ATLAS PERMA-GUARD ANTI-FREEZE

Boyne City vs. Charlevoix (Fri.)

Phil **Martins STANDARD Service**

Petoskey Ave. Phone LI 7-2461

Pellston Pulverized in 37 to 6 Contest

The Charlevoix Rayders scored six touch-downs Friday in a lop-sided contest with Pellston. Final score was 37 to 6 --- with only one coo-version point scored in the total of seven TD's scored

The rain which had fallen most of the day continued through the first half of the game, resulting in a muddier field than the Rayders have played on all season.

The game started out with a TD by Mark Bourgoin after only four minutes of play. Bourgoin carried the ball over the line from the 10 yard line.

In the second quarter, quarterback Steve Smith chalked up two more markers for Charlevoix, as the Rayders displayed a well- coordinated ground offensive. The first TD was scored with 6:57 remaining in the quarter, and the second only moments before the whistle ending the half. Charlevoix did a remarkable job of chewing up Pellston territory on the ground, even with one penalty for illegal procedures.

At the half, the score stood 19-nothing, Charlevoix in the lead.

The third quarter began with a long run by Bourgoin, from the 45 to the 12 yard line. There Smith took over, carrying the ball across from the nine.

The fourth quarter got off to a bad start when ball carrier Alan Lusk slipped and fell on the wet turf. Another long run by Bourgoin took the ball from the 15th to the Charlevoix 40, where Pellston took over. The fired-up visitors moved the ball down the field systematically, with Pellston's G. St. Germaine taking it over. The point was lost, and the score moved to 25 to 6.

Mid-quarter was marked by a leap-frog run by Levi McClellan, following by a stiffening of the Pellston line. With 2:42 minutes left, David Pischner broke through for Charlevoix's fifth TD for the night, followed shortly by a final marker by Gary Plum.

In nothing else, the game was a good workout for the Rayders homecoming contest with Boyne City this Friday night at Kipke field.

RAINDROPS AND MOTION distort this action shot of Friday's game. Ball carrier Mark Bourgoin has some welcome interference moving up center.

11th Armored Plans Reunion

The 11th Armored Division will hold its 1966 reunion in Grand Rapids.

Charlevoix area veterans interested in attending should contact Theron H. Masten, Box 240, Rapids City, Michigan, 49676.

Auto-Driven Houseboat Proposed by Reader

To the Editor:

Inquiries concerning the function of the Charlevoix Industrial Development Corp. indicate that it is an organization dedicated to encouraging business ventures that complement existing business enterprises in the area. Whether this organization is concerned only with helping proven enterprises, or if it encourages ideas that may be developed into a practical reality is unknown to me.

EXAMPLE 1: The primary industry of this area is the tourist industry, with large landlocked Lake Charlevoix as the fundamental attraction. The revenues from this industry are still concentrated in July and August. If an unusual attraction could double the length of tourist interest to include June and September it should double the tourist industry value to the area. Most families come here by car. If inexpensive recreational water facilities were available to accommodate these families and their cars it should provide a unique attraction with considerable pulling power.

Perhaps a boat similar to a houseboat in design, about 35' x 15', with three pontoons running lengthwise. The family automobile would provide the motive power through rear wheels resting on rollers that would transfer the power to paddle wheels, if a romantic motif is chosen, or propellers, if a modern motif is chosen. The automobile steering wheel would turn the boat through an extendible arm attached to the rudder on one end and the automobile front wheels on the other end. This form of construction should be relatively inexpensive.

EXAMPLE 2: This general area also seems to have superior medical care facilities. The routine procedure in accident and emergency medical cases is to send an ambulance to get the patient and return to the hospital as quickly as possible for treatment. A more desirable procedure would be to dispatch an emergency hospital van. That is, a mobile unit that is equipped to diagnose and treat any emergency or accident victim on the way back to the hospital from the scene of the emergency. It is likely that such units could save many lives that are now lost through minutes of delay that are needed in emergency treatment. The superior medical facilities of this area could collaborate with other interested groups in developing such a unit, which could possibly lead to the commercial production of such vehicles in this area.

Is the Charlevoix Industrial Development Corp. interested in receiving, and prepared to process, such ideas?

Sincerely,
Ray E. Peltz
Route 2 Box 83
Charlevoix, Mich.

Novice Downs Spikehorn With Bow and Arrow

Ron Tapely, an airman stationed at the Bay Shore Bomber Scoring Base, felled a 90-lb. spikehorn buck recently during his first day of bow and arrow hunting.

Tapely, who had never used a bow and arrow before, reportedly was more concerned over losing an arrow than killing a deer.

* * *

THE KILL was made just south of Charlevoix, off the Boyne City Road, about 10 minutes after daybreak on opening day.

Tapely was accompanied by Dick Mays, Russ Brown and Joe Batile.

Mays, an expert with the bow and arrow, said he has been hunting since he was 13 years old, and has never shot anything.

Tapely's arrow found its mark from a distance of about 85 to 75 yards. The spikehorn was one of three deer running through a clearing.

Local Architects Build Schools 'In-the-Round'

The firm of Begrow and Brown, Architects, Inc., of Bloomfield Hills, Charlevoix and St. Croix, Virgin Islands, announces that two schools "in-the-round" are now under construction.

One is the Annapolis Park Elementary School in Inkster, which is slated for completion in November, 1965, and the other is the Rapid City Elementary School, a self-contained addition to an existing two-classroom building.

* * *

BOTH SCHOOLS are economical structures due to the lower ratio of corridor and circulation space, and smaller periphery than would be required in a conventional rectangle.

This results in a smaller structure, which in turn lowers operating costs such as fuel consumption, window washing and over - all maintenance.

The architects say there is a feeling of warmth and individuality in the spaces which they hope will help develop a creative intellectual environment.

Mr. and Mrs. R. G. Bennett left Sunday for a week's visit in Alpena with their son and daughter-in-law, Mr. and Mrs. William Bennett and family.

ELLSWORTH football players fall in for calesthenics after school every afternoon. The eight-man team is coached by Bob Gaunt.

Firemen Pass U-M Course at Ellsworth

On Tuesday night, 14 Ellsworth Firemen received certificates on completion of 18 hours of Firemenship Training in the standard town fire school sponsored by the Extension Service of the University of Michigan and conducted by Bernard Hammond of East Jordan.

The instruction was composed of classroom work and actual working with the local trucks and equipment. The final night of the school was concluded with a written examination.

The school certificate was awarded by Banks Township Supervisor Paul Doctor. Following the presentation of the certificates. Fire Chief Grant Hastings, on behalf of the firemen, presented instructor Hammond with a gift in appreciation of his fine work.

Those receiving certificate were Willard Vander Ark, Andy Kooyer, Keith Vander Ark, Levi Donaldson Assistant Chief; Art Drenth, Chester Farrell Sec., Treas; Tom Organick, William Armstrong, Bob Smalley, Grant Hastings, Fire Chief; Art Ruls, George Koster, Marvin Wynsma and Wm. Petter.

Redfern Attends Cruiser Show

Russell Redfern of Redfern Marine, Bellaire, attended a dealer presentation of the 1968 Revel Craft cruisers in Arnold, Md., recently.

He reports that the new Revel line ranges from 25 feet to 37 feet, with prices from $4,595 to $15,900.

Ellsworth Likes Eight-Man Team

Ellsworth's eight - man football team is coming into its own after its second year in the league.

Local fans prefer the larger teams to the six-man squads Ellsworth fielded in years past.

Key men in this year's lineup are Ron Drenth, guard; Bert Doctor, fullback; Ken Richardson, end; Fred Gibbs, halfback; Daryl Kaley, guard; Bob Wallich, center; Marvin Ruis, quarterback; and Rick Ruis, end.

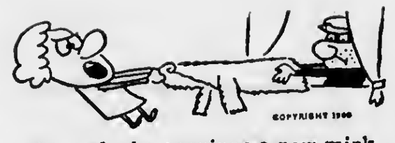

Any gal who acquires a new mink
Should insure it quick as a wink
For we hate to reveal it
But those who would steal it
Are not all locked in the clink.

* If it's valuable and portable, insure it with

Bridge & Hawley

INSURANCE

CHARLEVOIX COUNTY STATE BANK BLDG.

Charlevoix

representing:
Hartford Fire Insurance Company
of THE HARTFORD Insurance Group, Hartford 15, Conn.

BOWL

FOR FUN AND EXERCISE

PAUL BUNYAN LANES

OPEN BOWLING SCHEDULE
SATURDAY and SUNDAY
Beginning at 1 p.m.
WEEKDAYS: 3 p.m. to 7 p.m.

US 31 South of Charlevoix
For Bowling Party Reservations
Phone
LIberty 7-2848

Wednesday

CHURCH LEAGUE STANDINGS

	W	L
Lutheran	14	6
St. Marys No. 3	12	8
St. Marys No. 1	11	9
Episcopal No. 2	11	9
Congregational	10	10
Methodist	8	12
St. Marys No. 2	7	13
Episcopal No. 1	7	13
TEAM HIGH SERIES		
Episcopal No. 2	2433	
St. Marys No. 1	2430	
TEAM HIGH GAME		
St. Marys No. 1	866	
Episcopal No. 2	846	
INDIVIDUAL HIGH SERIES		
Glen L. Taylor	562	
James C. Seidel	581	
INDIVIDUAL HIGH GAME		
Robert C. Nowakowski	225	
James C. Seidel	215	

Thursday

INDUSTRIAL LEAGUE STANDINGS

	W	L
Parsel Olds	14½	5½
American Mold No. 2	13½	6½
Freedman Artcraft	12	8
Carey Insurance	11	9
American Mold. No. 1	8½	11½
Carey Oil Co.	7½	12½
Jerry's Gulf	7	13
Kiwanis Club	6	14
TEAM HIGH SERIES		
Freedman Artcraft	2660	
American Mold No. 1	2542	
TEAM HIGH GAME		
Freedman Artcraft	934	
American Mold No. 1	889	
INDIVIDUAL HIGH SERIES		
Frank Gengle	617	
Robert Pearl	598	
INDIVIDUAL HIGH GAME		
Tip Riley	237	
Frank Gengle	214	

SPORTSMAN LEAGUE STANDINGS

	W	L
Char. Co. State Bank	10½	5½
Char. St. Svgs. Bank	10½	5½
Oleson's Food Store	9	7
Airport Inn	6	10
Harbor Hardware	6	10
HIGH TEAM GAMES		
State Savings Bank	1121	
Harbor Hardware	1052	
HIGH TEAM SERIES		
County State Bank	3024	
State Savings Bank	3006	
HIGH INDIVIDUAL GAME		
Bill Peters	244	
Larry Edwards	240	
Richard Bergman	223	
Bill Graves	221	
Vesse Penn	220	
George Mosey	224	
HIGH INDIVIDUAL SERIES		
Stan Fiedorek	802	
Hon. Grulke	600	
Arnie Loper	595	
George Mosey	593	
Howard Struthers	591	

Friday

FRIDAY LADIES LEAGUE TEAM STANDINGS

	W	L
Capri Motel	14	6
Hoskins	13	7
Paul Bunyan	10	10
Edwards IGA	9	11
Schroeders Drug	9	11
Lexalite	9	11
Char. St. Sav. Bk.	6	12
Thorpes Sunoco	8	12
HIGH TEAM SERIES		
Paul Bunyan	1873	
Lexalite	1817	
HIGH TEAM GAME		
Schroeder Drugs	040	
Paul Bunyan	637	
HIGH INDIVIDUAL SERIES		
Helen Bristol	510	
Shirley Mousseau	506	
Sandy Gregory	490	
Jo Bindl	481	
HIGH INDIVIDUAL GAMES		
Shirley Mousseau	201	
Sandy Gregory	166	
Helen Bristol	183	
Elaine Avery	177	

Sunday

EARLY BIRD MIXED DOUBLES STANDINGS

	W	L
Fowler-Hosmer	9½	2½
Biggs-Tollas	8	4
McRae-Knudser	8	6
Patrie-Nowakowski	6	6
Pareel Wilson	6	6
Payne-Pearsall	5	7
Aronovsky-Nielsen	4	8
Dutcher-Heilig	3½	8½
TEAM HIGH SERIES		
Biggs-Tollas	1955	
Fowler-Hosmer	1868	
TEAM HIGH GAME		
Biggs-Tollas	690	
Nowakowski-Patrie	853	
MEN'S INDIVIDUAL HIGH SERIES		
Bob Tollas	562	
Biggs	556	
WOMEN'S HIGH SERIES		
Joyce Hosmer	503	
Torchy Parsel	453	
MEN'S INDIVIDUAL HIGH GAME		
Bob Biggs	214	
Howie Parsel	199	
Dave Patrie	199	
WOMEN'S HIGH GAME		
Joyce Hosmer	178	
Ruth Heilig	177	

Monday

MEN'S SENIOR LEAGUE STANDINGS

	W	L
Erbers T Birds	14	6
Paul Bunyan Lanes	12	6
Puffs Appliance	11	9
Kusina Motors	11	9
Bartletts Tile & Carpet	11	9
Browe Electric	11	9
Neff Brothers	11	9
United Farm	11	9
Swansons Construc.	11	9
Air Force	10	10
Central Drug	9	11
Aluminum Products	9	11
Town House	8	12
Paul Reed Inc.	8	12
Hamiltons Boats	7	13
Coast Guard	6	14
HIGH TEAM SERIES		
Paul Bunyan	2704	
Erbers T-Birds	2673	
HIGH TEAM GAME		
Paul Bunyan	993	
Kusina Motors	958	
INDIVIDUAL HIGH SERIES		
Ken Cellner	842	
Larry Edwards	817	
Howard Struthers	608	
Bill Kusina	601	
INDIVIDUAL HIGH GAME		
Larry Edwards	264	
Ken Cellner	256	
Frank Ochs	233	
Bill Kusina	229	

Tuesday

GUTTER GALS LEAGUE STANDINGS

	W	L
Hess Furniture	16	4
Murdick Candy	13	7
Cellner Barber	12½	7½
Fairbanks Bakery	10	10
Bellinger Jewelers	9	11
Mols Plumbing	8½	11½
Rathburn Printing	7	13
Grey Gables	4	16
TEAM HIGH SERIES		
Murdick's Candy	1798	
Rathburn Printing	1710	
TEAM HIGH GAME		
Murdicks Candy	620	
Hess Furniture	585	
INDIVIDUAL HIGH SERIES		
Lee Forbrig	519	
Opal Ingalls	473	
INDIVIDUAL HIGH GAME		
Manne Aronovsky	188	
Lee Forbrig	181	

CHARLEVOIX LADIES LEAGUE (TUES. NIGHT) STANDINGS

	W	L
Klooster, Inc.	15	5
Rexall Sales	14	8
Rabach Sales	13	7
Irv's Cocktail Lng.	12	8
Argonne	12	6
Town House	11½	6½
American Mold	11	9
Browe Electric	10	10
Airport Inn	10	10
Gas Heat Ins.	9½	10½
Lieberman	9	11
Erber Oil	9	11
Staley Grocery	8	12
Esme's Grille	6	14
Olesons	6	14
Lake Construction	4	16
TEAM HIGH SERIES		
Rexall Drug	2288	
Irv's Cocktail Lounge	2263	
TEAM HIGH GAME		
Irv's Cocktail Lounge	798	
Rexall Drug	793	
INDIVIDUAL HIGH SERIES		
Ruth Heilig	508	
Marge Gee	500	
INDIVIDUAL HIGH GAME		
Beverly Smith	203	
Lorene Goss	188	
INDIVIDUAL HIGH GAME		
Loretta Beck	168	
Lucina Bergmann (triplicate)	120	

Bill Kusina

BILL SAYS --

"Come in and see what's new for '86. You will see the '66 Cadillacs, '66 Pontiacs and '66 Ramblers in our showroom."

KUSINA Motors, Inc.
your authorized dealer for
* Cadillac
* Pontiac
* Rambler

Showroom Phone LI 7-8525
Used Car Lot Phone LI 7-2421

Used Car Lot Open Wed. & Fri. Evenings 'till 8 p.m.

Galaxie 500/XL 2-Door Hardtop

Switch to quiet Ford luxury for '66

This switch is to bring you music of your choice on Ford's new stereo tape player

This is for automatic speed control

DOOR AJAR — This is to alert you if a door is ajar

DOOR LOCK — This is to lock all doors with one touch

SEAT BELTS — This is to remind you to fasten seat belts

FLASHER — This controls 4-way flashers for emergency roadside stops

This swings the Magic Doorgate on wagons out for people. Doorgate also swings down for cargo

Take this reversible key and test-drive one of the world's quietest rides

Ford for '66 is a quiet world of push-button luxuries and options.

There's a new Stereo-Sonic Tape Player option—provides over 70 minutes of uninterrupted music. ▪ Optional Automatic Speed Control for foot-free cruising. ▪ A Safety/Convenience Control Panel option lets you lock all doors with one switch; provides 4-way flasher system for emergency roadside stops; has panel lights to warn if fuel's low, a door's ajar, your seat belt's unfastened. ▪ New station wagon Magic Doorgate (standard)—swings out like a door for people and down like a tailgate for cargo.

New, exciting models — See the Ford 7-Litre series with a 428-cu. in. V-8, standard, the luxurious new LTD's and sporty XL's. See your Ford Dealer for a test drive.

PRODUCTS OF Ford
AMERICA'S TOTAL PERFORMANCE CARS
FORD
MUSTANG • FALCON • FAIRLANE • FORD • THUNDERBIRD

ERBER AUTO COMPANY

104 CLINTON ST. CHARLEVOIX

Beet Time at Ellsworth

The spicy aroma of pickled beets hung over the Ellsworth Plant of Michigan Fruit Canners Inc. last week, turning the sprawling food processing complex into a homey farm kitchen.

Manager Henry Ruis says the plant started production in mid-July with the harvest of green and wax beans, and will continue through mid-November processing beets, carrots and onions.

Vegetables packed by the Ellsworth plant are sold locally under either Monarch of Richelieu labels, Ruis says.

He estimates production of about 500,000 cases a year, with from six to 24 cans per case, depending on size.

Ruis says the plant's year-'round employment of 25 jumps to 175 during the canning season, with two 8-hour shifts.

The pictures on this page trace the processing of beets from storage hoppers through cooking, peeling, inspection and canning.

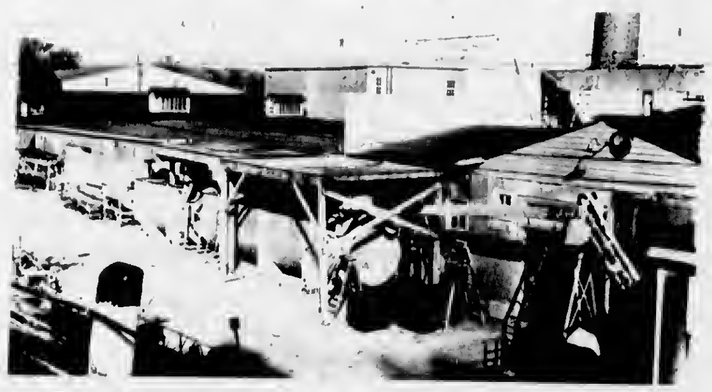

THE ELLSWORTH Plant of Michigan Fruit Canners Inc. is a sprawling complex of buildings located just south of the village on Ellsworth Lake.

PLANT MANAGER Henry Ruis oversees the work of about 175 men and women when the plant is in full production.

BEETS BY THE SHOVELFUL are fed into trough of fastmoving water which not only washes them but moves them to a conveyor where they are lifted to a par-boiling unit. Next step is peeling and cooking. Handling shovel is Egbert Wynsma.

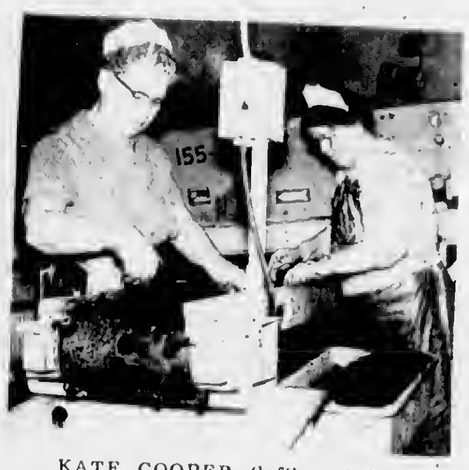

KATE COOPER (left) and Gertie Eizinga, both of Ellsworth, keep an eye out for stems, leaves, and peelings which might have slipped through the automatic processing line.

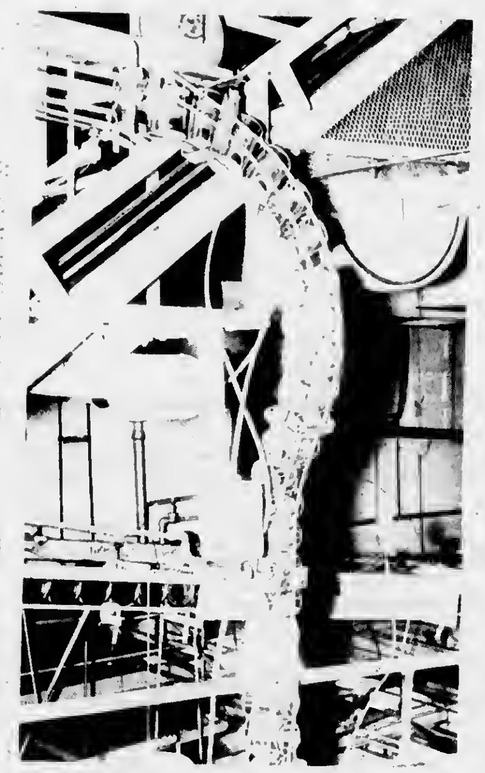

SERPENTINE conveyors carry empty cans to filling machines where a measured quantity of beets is fed into each container.

ELLSWORTH NEWS

Mrs. Anne Osterbaan
Days LU 8-2322
Evenings and Saturdays
LU 8-2433

Mr. and Mrs. Chester Drenth of Jentson spent last weekend with her folks Mr. and Mrs. Marvin Wynsma.

Mr. and Mrs. Harm Feilstra left last Tuesday and will visit their children in Fremont and in and around Grand Rapids for an indefinite period.

Mr. and Mrs. William Gaddis of Chicago were last week visitors with her brothers, the Nathan and Lynn Capenter families.

The rainy weather has been slowing up canning at the local canning factory Michigan Fruit Canners Inc. They will be processing red beets and carrots this week.

Dr. and Ms. Edward Wagnaar of Muskegon called on the Albert Fielstra's last Saturday, returning from a northern color tour.

Visiting their parents, Mr. and Mrs. Gerrit John Drenth last week were Ken and Mr. and Mrs. Donald Drenth and daughter from Grand Rapids.

Mr. and Mrs. Elwood Larson and Mr. and Mrs. Dayne Himbaugh of Quincy spent the weekend with Bruce Larson and Mr. and Mrs. Clarence Boss and family. They were in the North to enjoy colors.

Visiting with Rev. and Mrs. Geurkink last week were his folks from Wheaton, Ill.

Mr. and Mrs. Peter Burns had as their guest last Thursday to Sunday her brother Henry Groenink, who also visited other relatives in our community.

Visiting with Mr. and Mrs. Paul Sivits and Cathy last Sunday was Mrs. Sivits' grandmother Mrs. Frank Partridge from Charlevoix. They also enjoyed a color tour in the afternoon.

Mr. and Mrs. John Dick from Muskegon, who went as far north as the Canadian Soo on a color tour, were visitors with Mr. and Mrs. Albert Fielstra.

Mrs. Hubert Bearss of Stockbridge spent last Friday and Saturday with her sisters and other relatives while her husband Mr. Bearss attended a Justice of the Peace Convention at Boyne Mountain Lodge.

Reasonable Prices
FIELDCREST RESTAURANT
TOM AND ARLAYNE FROYSAA OWNERS
Featuring Daily:
CHAR BROILED STEAKS
Every Friday Night
CHAR BROILED RAINBOW TROUT $1.65
BOYNE CITY — HIGHWAY M-75 — BOYNE FALLS
ROAST CHICKEN every SUNDAY $1.50
Daily Specials -- Also Complete Menu
Closed Mondays
LOCATED 1 MILE EAST ON HIGHWAY M-75
BETWEEN BOYNE CITY & BOYNE FALLS

Nice Weather To Be Inside!
...and even nicer with a Comfortmaker® OIL HEAT UNIT

You'll enjoy every minute inside with a new AFCO COMFORT-MAKER oil furnace. It's so easy, so convenient, to keep your entire home warm and free from drafts. Just set the thermostat at the temperature you want. The COMFORT-MAKER unit does the rest! See our wide selection of COMFORT-MAKER furnaces for every size and type of home. And ask for a free estimate.
AFCO SINCE 1900
GAS HEAT INSTALLATION CO.
1005 May Street-
Telephone LIberty 7-9721

Cutlass Supreme:
Just out! Brand-new hardtop from Oldsmobile!

"Brand-new" means Cutlass Supreme—the luxurious four-door hardtop that just joined the '66 lineup at your Oldsmobile Dealer's! Longer. Wider. Smarter. Smoother. More posh, more powerful than any Cutlass before it! Sound like the sassy new Supreme might change your ideas about low-priced cars? You can bet on it! At your Dealer's . . . LOOK TO OLDS FOR THE NEW!
STEP OUT FRONT IN '66 ... in a Rocket Action Car!
TORONADO • NINETY-EIGHT • DELTA 88 • DYNAMIC 88 • JETSTAR 88 • CUTLASS • F-85 • VISTA-CRUISER • STARFIRE • 4-4-2
OLDSMOBILE
GREAT TIME TO GO WHERE THE ACTION IS . . . SEE YOUR LOCAL AUTHORIZED OLDSMOBILE QUALITY DEALER TODAY!
PARSEL GARAGE, 1405 South Bridge
THE 1966 ROCKET OLDSMOBILES ARE HERE! SEE THEM . . . DRIVE THEM AT THE OLDSMOBILE DEALERSHIP NEAREST YOU!

In Michigan, after golf beer's the one... for good taste, good fun
After a hard-played 18 holes, it's good to settle down on a soft chair in the club house and add up the score with friends. What better time for the drink that scores with almost every golfer—cool, thirst-quenching beer? Yes, beer's great to relax with, great for refreshment for taste. So whatever your sport—boating or baseball—swimming or tennis—relax afterwards with the zestful taste of beer.
UNITED STATES BREWERS ASSOCIATION, INC

Test Soil for Lime Before Fertilizing

Soil tests can actually save farmers money, according to Ed Rebman, Charlevoix County Extension Director. Rebman says knowing soil qualities can mean wiser use of fertilizer.

Many farmers actually overfertilize fields because they did not use soil tests he says.

Fall is an ideal time to take soil samples and get testing done, the extension Director notes. If lime is needed, it is best to apply it in the fall so it will have ample time to break down and aid the fertilizer applied next spring.

For general rotations, soils should be tested at least once every three years. There is an advantage to testing the last sod year of a rotation, because lime, if needed, can be applied before breaking the sod.

The Extension Director warns that lime and fertilizer recommendations can be no better than the samples tested. Poor samples result in recommendations that are misleading and costly, he said.

A new bulletin (E-498) published by The Cooperative Extension Service gives complete information on how to take soil samples and prepare them for testing. It is available without charge from the Charlevoix County Office in Boyne City or the Bulletin office, Michigan State University, East Lansing.

Church Awards Attendance Pins

Awards for perfect Sunday School attendance were presented Oct. 3 at Community Church of God during the church school hour by Mrs. Rachel Veenstra, Sunday School Superintendent.

Mrs. Mary Kerr and Mrs. Betty Johnecheck received awards for eight years of perfect attendance. William Kerr received an award for six years; Tommy Thorp, Laurie Ann Thorpe, Reta Rosenthal and Mrs. Rosa Rosenthal received awards for two years; and Karl Purdy one year.

Thirty others missed not more than three Sundays. The awards consisted of a bronze pin with a little disc insert inscribed with the number of years upon it.

Sunday also was Promotion Day and the children of the Sunday School were promoted to their new classes for the coming year.

VISTA Aide Gives Details of U.S. Program

What VISTA (Volunteers in Service to America) proposes to accomplish was the subject of a talk last Thursday to the Woman's Society of Christian Service, Methodist Church by Donald Sherman, area representative.

The first step is a study of the area seeking help. Following come recommendations on how these areas may be benefitted by federal aid.

The program was arranged by Mrs. Arthur Edwards.

* * *

SPECIAL events planned by the W. S. C. S. include a family night supper Oct. 14, a harvest dinner, Nov. 11, and a Christmas bazaar and dinner Dec. 2.

A benefit shower for the Methodist Community House, Grand Rapids, was announced for the November meeting by Mrs. Joseph Williams, president of the organization. Members were also requested to help knit bandages for a leper colony in Africa.

Mr. and Mrs. Hal Warner of Bayonne, N. J. have returned to Charlevoix to make their home.

Mr. and Mrs. Louis Reed and friend, Tony Walsh of East Detroit, visited friends and relatives in Charlevoix while spending a week with her sister, Mrs. Clifford Colley in Petoskey.

Patricia Whitley Wed at St. Marys

St. Mary's Church was the scene Saturday of the wedding of Patricia J. Whitley and Thomas E. Dembinsky of Windber, Pa.

The bride is the daughter of Mrs. Stanley A. Whitley Sr. and the late Mr. Whitley. Mr. and Mrs. Harry J. Dembinsky of Windber, Pa., are the parents of the bridegroom.

The Rev. E. Francis Denay officiated at the double ring service attended by more than 125 guests. Arrangements of white and pastel pink and blue Fuji mums graced the main altar for the service. Mrs. C. D. Geiken was the soloist and Mrs. Frank M. Oleksy the organist.

***

ESCORTED by her brother, Stanley Whitley Jr., the bride approached the altar in a white satin gown fashioned with a fitted bodice, round neckline, long sleeves and full skirt that formed a chapel length train.

She carried a crescent bouquet of white Fuji mums and rosebuds.

Sue Left, as maid of honor, wore a burgundy street length dress styled with long sleeves and a modified bell skirt. She wore a deep pink pillbox and short veil and carried a bouquet of Fuji mums in the same shade.

***

MRS. KENNETH Whitley, sister-in-law of the bride, and Mrs. William Kelderman, as bridesmaids, wore gowns identical to the honor attendant's in royal blue velvet, light blue pillboxes and veils and carried bouquets of Fuji mums in the same shade of light blue.

Marie Elena Dembinsky of Windber, Pa., sister of the bridegroom, was flower girl and Dennis Whitley, nephew of the bride, was ringbearer.

Richard Felski assisted the bridegroom as best man. David Whitley and Donald Whitley, brothers of the bride, were groomsmen and two other brothers, Kenneth Whitley and Ivan Whitley, seated the guests.

Mrs. Whitley chose a forest green dress and brown accessories for her daughter's wedding. Mrs. Dembinsky, mother of the bridegroom, wore a deep blue velvet dress, matching blue feather hat and blue accessories. Their corsages were of orchids.

***

AN EVENING reception and buffet dinner was held at the V. F. W. Post Home. For traveling on their Eastern wedding trip the bride wore a cranberry red suit, black accessories and a corsage of white mums and red roses. The couple will also visit Windber, Pa., where they will be honored at a reception this weekend. They will be at home at 306 Clinton st. later this month.

The bride is a graduate of Charlevoix high school. Dembinsky is a graduate of Windber Area high school and a veteran of 4½ years in the U.S. Coast Guard. He is presently stationed at Greys Reef Light Station as an Engineman, Second Class.

To Unveil Toronado

Oldsmobile is introducing for 1966 a completely restyled line of F-85's, longer and lower looking 88's and 98's and the long-awaited Toronado with front wheel drive, the first truly unique American automobile in many years.

The Toronado, along with the rest of the 1966 Oldsmobiles, will be on display at Parsel Garage, Thursday, October 14.

In addition to the Toronado, the public will see two other Oldsmobile models for the first time: the Cutlass Supreme, a new F-85 four-door hardtop sedan; and a convertible in the Delta 88 series.

Disclosing details of the new oldsmobiles, Harold N. Meizel, Oldsmobile general manager and a vice president of General Motors: "Mechanically, all 1966 Oldsmobiles, including the F-85's, Vista-Cruisers, Jetstar, Dynamic and Delta 88's and the 98's, have undergone significant mechanical changes to improve ride and handling, performance, comfort and safety.

The 88's and 98's have been redesigned, giving them a longer, lower look, and styling for each series is more distinctive. In the F-85 lineup, interiors and exteriors are completely restyled, with more emphasis on Oldsmobile 'family' appearance."

IN DISCUSSING the new Toronado, Metzel described it as "an American original." He said it is a car designed for those who want the unconventional, the newest, in whatever product they buy. "The Toronado will set new standards for the industry in styling, handling and roadability, and its appearance dramatically strengthens Oldsmobile's world-wide reputation for automative engineering leadership," Metzel said.

"The Toronado displays styling like that of no other car on the road today. Its flat floor provides for extra interior room and full six-passenger comfort, and with front wheel drive its driving traction and handling characteristics are outstanding."

All driving components of the Toronado are combined into an integrated unit under the hood. The specially-modified 385 h. p. 425 cubic-inch Toronado V-8 engine is mounted slighlly to the right of center. The transmission's torque converter is attached conventionally to the rear of the engine.

But the remaining section of the Turbo Hydra-Matic is mounted along the left side of the engine, facing forward. A silent-operating link chain transfers power from the converter to the transmission gear box. A planetary differential feeds torque through two drive axle shafts to the front wheels.

TORSION BAR suspension contributes to the Toronado's road-hugging ability, vibration-free performance, and virtual freedom from the effects of cross winds on the open highway. Driving traction on snow or ice is matchless, Metzel declared.

The Toronado is built on a 119-inch wheelbase, is 211 inches in overall length, and is 52.8 inches in height. Tire size is 8.85 x 15.

It is offered in one body style, a six-passenger hardtop coupe, and is also available in a deluxe version. Special features of the Toronado include a draft-free ventilating system which eliminates the need for corner vent windows; vacuum operated headlamp retractors; optional headrests; wide doors for easier entrance and exit; and a rear-seat door opener lever on the deluxe model.

The 1966 Oldsmobile Toronado, with front-wheel drive, is the most unique automobile in many years. A six-passenger hardtop coupe, it is available in a standard or deluxe model. Driving traction and handling under every conceivable road condition are only two of the outstanding characteristics of this car. In styling, too, the Toronado is distinctive and unique. A specially-modified 425-cubic-inch Toronado V-8 and Turbo Hydra-Matic transmission deliver power to the front wheels. Inside, the Toronado provides full 6-passenger spaciousness and features a flat floor.

Mr. and Mrs. Allen Arnold visited briefly with friends here enroute to their home in Royal Oak after attending the annual convention of the Michigan Association of Master Photographers held at Traverse City.

Announcing

. . . the addition of a highly skilled, hair stylist to our staff of hair care specialists.

We would like to introduce Katherine Sales, who comes to us from the Dodgson Beauty Salon of Petoskey.

Kathy earned a deserved reputation of excellence, for her ability in the design of high-styled coiffeurs.

KATHY SALES, STYLIST

Open Daily
Tues thru Sat
Wed. & Fri.
evenings
by appointment

Special-

RAYETTE
PERMANENT $8.50

-OFFER EXPIRES OCTOBER 23, 1965-

Phone LI 7-2261

HELENE'S
BEAUTY SHOPPE
102 PARK
CHARLEVOIX

This is the number to call today to save money on fuel oil all winter!

■ Look at it this way. If you have not been using golden Superheat, you've probably been spending too much to heat your home. Superheat, alone among all the fuel oils you can buy, is "electrofined" to burn cleaner and hotter than any fuel oil ever has before. And that means you get more heat, better heat, with lower heating bills for the season. Switch to Superheat today...and you'll save money all winter!

Ask about:
• Budget Plan • Certified Delivery
• Automatic Fill Program

Next best heat to sunshine!

"We Try Harder. . . To Serve You Better!"

LEONARD Superheat FORTIFIED FUEL OIL

CAREY
Oil Company
Phone LI 7-2511
1102 S. Bridge

Watch Mort Neff on Leonard's "Michigan Outdoors" TV show on Thursday evenings

MORE THAN MONEY . . . PEOPLE ARE OUR BUSINESS

Jean has no trouble with her money...

She has a Special Checking Account at our bank. It's so easy when you let us keep your books for you. All you have to do is write what you pay and to whom . . . we take care of the rest. We have many other convenient services, too.

SAVINGS ACCOUNTS
LOANS OF ALL TYPES
BANKING BY MAIL

NEW BANK HOURS:
Mon. thru Thurs. 10 a.m. to 3 p.m.
Friday 10 a.m. to 4:30 p.m.
Saturday 9 a.m. to 12 noon

CHARLEVOIX COUNTY
STATE BANK

The Bank on The Corner
Member of The Federal Deposit Insurance Corp.
Deposit Insured to $10,000 00

Atwood

Mrs. Henry Burns
Phone LO 6-2344

Mr. and Mrs. Toni Vanderslik were Sunday afternoon visitors at the home of Mr. and Mrs. Gerrit Sloothak and Sunday evening visitors at the home of Mr. and Mrs. Sebe Van Houten of Ellsworth.

Mrs. Gertie Elzinga accompanied her daughter Mrs. Max Bolser to Vanderbilt Sunday morning where they attended church with their son and brother, Mr. and Mrs. Allen Elzinga, and family and afterwards visited them.

Mr. and Mrs. Art De Vries and Mr. and Mrs. Silas Doctor and Si Jr. were Sunday dinner guests at the home of her brother and sister-in-law, Mr. and Mrs. Minert Veenstra and family of Charlevoix.

Mrs. Mary De Vries and brother Ray Dennis were Saturday evening supper guests at the home of her son and daughter - in - law, Mr. and Mrs. Art De Vries and Bernie. Mr. and Mrs. Erwin Holecheck and children were also visitors there Saturday evening. They helped Randy Holecheck celebrate his birthday. Refreshments were served by Mrs. Art De Vries.

Mr. and Mrs. Harold De Young, Mrs. Paul Doctor, Mrs. Henry Elzinga and Mr. and Mrs. Ralph Klooster of Charlevoix drove to their deer camp at Grand Marais in the Upper Peninsula Friday morning.

Mr. and Mrs. Marion Sitzema, Paul Doctor and Henry Elzinga left Friday evening to join them at camp. They all returned home Saturday evening.

Mr. and Mrs. Nelson Sneller and three children of Zeeland were Friday evening supper guests at the home of his aunt Mr. and Mrs. Wesley Veenstra and Theola.

Mr. and Mrs. John Bos returned home Thursday evening from the U. of M. Hospital at Ann Arbor where Mr. Bos again underwent surgery for a new pacemaker. Their daughter Mrs. William (Freda) Coeling who stayed there with her parents returned to her home in Petoskey that evening. We hope and pray that this pacemaker may be successful.

Mr. and Mrs. George Wiersema and four sons of Jenison and his mother Mrs. Grace Wtersema of Jenison spent the weekend visiting thetr parents the Wesley Veenstras. On their return home they called on her aunt and uncle, Mr. and Mrs. Henry Burns.

Mr. and Mrs. Edward Wiltse of Mitchell district called at the Henry Burns home Saturday morning on account of the illness of her sister Mrs. Kate Berens who is not very well at this writing.

Mr. and Mrs. Peter Burns of Ellsworth, Mr. and Mrs. Peter Pott and family, Mr. and Mrs. Marion Sitzema, Mr. and Mrs. Art De Vrtes and Mr. and Mrs. Tom Wynsma jr. and family were callers Sunday at the Henry Burns home and found Henry feeling pretty good after his recent surgery.

Mr. and Mrs. Cliff Pageau spent Friday evening there and Oscar, Andrew and Paul Veenstra were Thursday eventng visitors.

Mrs. Joe Hofman of Grand Rapids was a weekend visitor with her daughter the Martin Elzinga family.

Miss Elaine Pott who is attending Calvin College in Grand Rapids spent the weekend with her parents Mr. and Mrs. Petter Pott and family.

Mr. and Mrs. Tom Wynsma jr. and four children left Friday morning for a weekend visit with relatives, the Rev. and Mrs. Paul Veenstra family of Comstock Park, Mr. and Mrs. Frank Meekhof and family of Grandville, the Corwin Sloothaak family of Holland and Rev. and Mrs. Richard Vande Kieft and family of Dorr and other relatives in Grand Rapids.

Mr. and Mrs. Vernon Vander Werf of Grand Rapids are visiting his brother Rev. and Mrs. Ross Vander Werf for a few days.

Mr. and Mrs. Orville Vander Griend of Detroit were weekend guests with his brother and sister - in - law, Rev. and Mrs. Alvin Vander Griend and daughter Leslie.

Mr. and Mrs. Christensen and two children of Greenville have moved into their summer home on the bay recently.

Mr. and Mrs. Edward Ditlow and four children of Fremont have moved into the Cecil Richardson farm near Norwood. We welcome both families to our community.

Mr. and Mrs. Henry Grit and son Martin of Jamestown were weekend visitors with her mother Mr. and Mrs. Tom Vanderslik

Mr. and Mrs. Paul Doctor were Sunday evening visitors at the home of Mr. and Mrs. John Burns and family of Ellsworth. Paul Doctor and Mr. and Mrs. Marion Sitzema attended the funeral of their former neighbor, Claud Fairman at Traverse City on Friday afternoon. Mr. and Mrs. John Burns of Ellsworth accompanied them.

Mr. and Mrs. Bert Veenstra, James Vander Heide, Mrs. George Koster, Mrs. Martin Elzinga, Mrs. John Elzinga and Miss Theola Veenstra drove to Bellaire Sunday afternoon where they visited and brought cheer by singing to the patient at Meadow Brook Hospital.

Mr. and Mrs. T. R. Weidman returned Sunday from a four-day visit in Utica with their son-in-law and daughter, Mr. and Mrs. E. D. Stuart and family.

Coming Events

To Get Your Coming Events listed here call the Courier (LI 7-6558) By Friday Noon of the week preceding publication.

Wednesday, Oct. 13
--Military Wives meet at the Children's Training School, 8 p.m.
--Hospital Guild meets at the hospital, 8 p.m.

Thursday, Oct. 14
--CHS Snake dance 7 p.m. starting at Elementary School and crowning of homecoming queen at Kipke field.
--VFW meets at Post Home, 8 p.m.

Friday, Oct. 15
--Homecoming Parade 3:30 p.m.
--A.A. meets at the Children's Training School, 8 p.m.
--Football, Boyne City here, 8 p.m. Homecoming.

Sunday, Oct. 17
--Gaylord Deanery of Catholic Women meets at St. Mary's School, 2:30 p.m.

Monday, Oct. 18
--American Legion Auxiliary meets at home of Mrs. George Shearer, 113 E. Garfield, 8 p.m.
--Susanna Wesley Circle meets at home of Mrs. Laura Chew, 8 p.m.

Tuesday, Oct. 19
--Women's Pistol team meets at Rod and Gun Club house, 7 p.m.
--American Legion meets at Garfield Ave. home, 8 p.m.

Wednesday, Oct. 20
--Mary Brewester Circle meets at 9:30 a.m. with Mrs. Clark Coulter, Park Ave.

Norwood

Mrs. Stanley Lord
Phone LI 7-2185

Mr. and Mrs. Harold Totten called on Mr. and Mrs. William Alward Sunday afternoon.

Mrs. Rodney Richardson spent Wednesday in East Jordan visiting her mother, Mrs. Howard Sommerville.

Mr. and Mrs. Ray Cummings of Lutstn, Minn., were Sunday afternoon lunch guests of Mr. and Mrs. Stanley Lord. Mrs. Cummings was the former Bernice O'Morrow and used to live in Norwood. They lived in what is now the Walter Wright home. It had been about 55 years since she left here as a child.

Mr. and Mrs. Don Evans of Muskegon spent the weekend here with his mother, Mrs. Grace Sills.

Mr. and Mrs. Charles Skulty and two children of Grand Rapids spent the weekend with her parents Mr. and Mrs. Milton Richardson.

Dan Nicola of Traverse City spent the weekend with his cousin Ken Richardson.

Mr. and Mrs. Stanley Lord, Mr. and Mrs. Milton Richardson and Mr. and Mrs. Bill Drenth of East Jordan, returned home Monday night after spending 5 days in the U.P. bear hunting.

Gordon Neff returned home Friday after being in Canada for two weeks moose hunting. He came back with a moose.

Mr. and Mrs. Russell Thomas and daughter of East Jordan were Friday evening dinner guests of her parents Mr. and Mrs. Milton Richardson.

Mr. and Mrs. Charles Wiesler returned home Friday night. They had been on a two weeks vacation spending some of the time with his brother Ed Wiesler in Albuquerque, New Mexico. They also visited other points of interest in that area.

Ebenezer P.T.A. Well Attended

The October meeting of the Ebenezer Christian School P. T. A. was held in the Atwood Christian Reformed Fellowship room with about 75 present.

Chairman Tom Wynsma called the meeting to order with the audience singing a couple of hymns and then led in devotions and prayer.

The fifth thru eighth grade girls of the Christian School then sang two songs, accompanied by Miss Mary Jean Essenberg on the piano.

Rev. Vernon Geurkink gave a very interesting talk on the theme "Preparing your children for Life."

Business meeting followed. Secretary Mrs. Harold Veltkamp read the minutes, treasurer Mrs. S. Vander Heide gave her report and Martin Rubingh gave the school board report.

Nov. 8 was set for the Annual Harvest Sale of the P. T. A.

Tha program for the evening was arranged by Mr. and Mrs. Art De Vries and Mr. and Mrs. Peter Vander Slik. After singing another hymn, Harold Jansen closed the meeting with prayer. Refreshments were served by the hostesses Mrs. Versil Klooster, Mrs. John Elzinga, Mrs. Peter Vander Slik and Mrs. Bert Veenstra.

Church Women to Meet Oct. 19

The Right Rev. Charles E. Bennison, Bishop of the Diocese of Western Michigan, will address the delegates of the Traverse Deanery of Episcopal Churchwomen, meeting at the Holy Trinity Church, Manistee on Tuesday, Oct. 19.

Announcing the meeting, Mrs. Harold Frier, of St. Mary's Church, Cadillac, and chairman of the Traverse Deanery, said that the conference will get underway with registration at 10:30 a.m. to be followed by celebration of the Sacrament of Holy Conimunion at 11:00 a.m.

Mrs. Conant Hosts Bureau

Mrs. Art DeVries attended the Farm Bureau Women's Meeting on Tuesday Oct. 5 at the home of Mrs. Carl Conant.

A potluck dinner was served at noon. In the afternoon the ladies enjoyed an outing and tour of the Farm ponds in Antrim County. A very nice time was enjoyed by all.

Classis Cadillac Meets at Atwood

On Wednesday, Sept. 22, at 9:00 a.m. Classi Cadillac met at the Atwood Christian Reformed Church.

Rev. Alvin Vander Griend was chairman. The Classis meets 3 times a year and its governing body in the Christian Reformed Church of Classi Cadillac comprises of the churches in Northern Mich. and Upper Peninsula.

All the Ministers and Elder delegates were present and also three Synodical Delegates Rev. S. Kramer of Cuttlerville Classi Grand Rapids East, Rev. Wm. Van Rees of East Paris Grand Rapids South and Rev. Harry Vander Ark of Fremont, Classis Muskegon. Synod is the highest governing body of the Chr. Ref. Church.

The Examination for ordination of candidates Donald Den Dulk and Bernard Fynaardi took place and they were admitted as Candidates to the Ministry.

Mr. and Mrs. Keith Den Dulk parents of Donald Den Dulk of New Era were also present for the occasion.

The ladies aid served the dinners and lunchas. The committee who arranged the dinner were Mrs. Art De Vries, Mrs. Harold De Young and Mrs. Peter Poti.

• • •

THE ATWOOD Farm Bureau will meet at the home of Mr. and Mrs. Art De Vries on Oct. 14.

• • •

The Atwood Home Extension meeting was held at the home of Mrs. Peter Burns Oct. 6. Mrs. Burns led in devotions. Mrs. Art De Vries acted as chairman for the afternoon. Due to the absence of the secretary no minutes were read.

A business meeting followed. Plans for going to Rally Day Oct. 13 at Reed City were made. Several meetings of interest are being planned. There were seven members present and one visitor, Mrs. Leslie Kidney. Mrs. Dessie Farrell assisted by Mrs. Art De Vries gave a very interesting lesson on "Making Washday Easier."

Our next meeting will be held at the home of Mrs. Art De Vries. Refreshments were served by the hostess, Mrs. Peter Burns.

We are now booking vacation-home repair and remodeling work for fall and winter. Call now for a "no obligation estimate".

PARAGON CONTRACTORS INC.

COMPLETE BUILDING SERVICE

*COMMERCIAL INDUSTRIAL *RESIDENTIAL
Remodel Repair

PHONE LI 7-6446

Maxbauer's Dairy PRESENTS

This Week in Charlevoix Schools

Wednesday, Oct. 13
--P.T.A. meets at Elementary School Cafeteria, 8 p.m.
Thursday, Oct. 14
--Snake dance, 7 p.m. starting at Elementary School.
--Bonfire and crowning of Queen at Kipke Field.
Friday, Oct. 15
--Homecoming parade at 3:30 p.m.
--Football Boyne City here, 8 p.m.
--Half-time program at football game homecoming.
--Dance in Elementary School gym by Senior Class after game.
Monday, Oct. 18
--High School Confraternity of Christian Doctrine classes at St. Mary's school, 7:15 p.m.

Our Milk is Produced and Processed Locally
It's Better . . . Because It's Fresher

NORTHERN MICHIGAN MILK "HUB OF HEALTH"

Look for this Seal of Freshness on every carton of Maxbauers Milk

AT YOUR STORE...OR AT YOUR DOOR

Maxbauer's Dairy
Charlevoix
Phone LI 7-2441

Introducing the tuned car. 1966 Buick.

What makes a car a car is styling, performance, ride and handling. Only when they're all tuned together is the car a Buick. Like this 1966 Riviera Gran Sport.

You know how well your car's engine runs after a tuneup? Buick tuning has the same effect on the whole car. Not just the engine. The whole Buick. Everything blends with everything else. Styling. Performance. Ride. Handling. All tuned to work together in harmony. That's what the tuned car is. A Buick. Only Buick is the tuned car. (And every Buick is the tuned car.) What the tuned car is is a masterful blending of all the things that make a great car greater. The Riviera for 1966 is the tuned car. It features six-passenger seating, disappearing headlights, a silently efficient new ventilating system and the kind of roadworthiness you'd expect in a car that costs twice as much. (You can get a Riviera for your desk as well as your garage. Send $1 in check or money order to Riviera, P.O. Box 68, Troy, Mich., for an accurate 1/25 scale model '66 Riviera.) But Riviera's not the only tuned car. LeSabre is, too. And Wildcat. Electra 225. Special. Skylark. Sportwagon. See them all at your Buick dealer's. The tuned car may not mean much to you now. But then you haven't had a chance to drive one yet.

Wouldn't you really rather have a Buick?

There's an authorized Buick dealer near you. See his Double-Checked used cars, too.

PERRY SALES COMPANY, 109 W. Mitchell St., Petoskey

DON'T GAMBLE WITH YOUR FAMILY'S SAFETY

Look At These Two Examples Of Homes Not Heated With SAFE, DEPENDABLE FUEL OIL

FIRE LEVELS HOME HERE

PETOSKEY FIREMEN were unable to save the home of Mr. and Mrs. John McCool on Willis-ave. early this morning. The home was engulfed in flames in minutes and Mrs. McCool, found under debris in the kitchen, was rescued by Richard Whaley, a Michigan Consolidated Gas Co. employee, and McCool who assisted her from the flaming building. Both Mr. and Mrs. McCool are in Lockwood General Hospital, Mrs. McCool with minor abrasions, lacerations and bruises and McCool with minor shock, according to Dr. Gerald A. Drake. (NEWS photo by Fred Lovelace.)

McCools Hurt; Fire Follows Blast Today

An apparent explosion, followed by a flash fire shortly after 5 a.m. today leveled the home of Mr. and Mrs. John McCool, 1398 Willis-ave. sending both occupants to Lockwood General Hospital where they are being treated for lacerations bruises and shock.

McCool, 72, said he detected an odor of gas around 5 a.m. and immediately called a representative of the Michigan Consolidated Gas Company. He also called the night police and Patrolman Earl Doernenburg, together with fireman Leonard Gokee went to the scene. When they turned off Emmet-st. onto W. Sheridan-st. both said they heard a loud explosion and saw flames coming from the vicinity of the McCool home. Doernenborg immediately called the fire department and a general alarm was put in.

When they arrived at the scene they found the McCools, together with Richard Whaley of Michigan Consolidated outside the flaming house and the Ambulance Service Company took the McCools to Lockwood General Hospital.

Neighbors who were awakened by the alleged explosion said the house appeared to be a mass of flame and debris was scattered around the area. The state fire marshal from the Michigan State Police is being called in to make a complete investigation.

Mrs. McCool, 70, was apparently knocked down inside the house and her husband, together with Whaley, brought her to safety.

They were unable to save anything.

The fire department stayed at the scene until shortly after 8 a.m. today.

Fire Chief Vinton Thompson said cause of the blast could not be determined as yet.

PETOSKEY FIRE CHIEF Vinton Thompson, Assistant Chief Thad Brown and firemen Bert Leist and Charles Kruseli bring extra lines of hose to the fire at the McCool home, confining the flames only to the area after high winds threatened to carry the blaze to nearby homes. In less than an hour after the explosion, the two-story house was reduced to a mass of rubble and ashes with portions of the siding and glass found over 100 feet from the scene.

FUEL OIL IS SAFE

You've Never heard of a FUEL OIL EXPLOSION . . . Have You?

—Grand Rapids Press Photographer.

ROOMS EXPOSED BY BIG BLAST—Firemen poke among the wreckage of this two-story home at 1129 Fountain St. NE which was ruined by a gas explosion Wednesday afternoon. This, the east side of the house, was entirely blown away exposing the interior rooms and their furnishings. The rear and east walls were also partly blown out. Mrs. Jennie Daane, 92, the occupant escaped unhurt.

PHONE LI 7-2401
For delivery of Safe, Dependable SINCLAIR FUEL OIL

Sinclair

ERBER OIL CO.

Distributors of SAFE DEPENDABLE SINCLAIR HEATING OIL

Sinclair

VFW Auxiliary Continues Push for Membership

Charlevoix VFW Auxiliary Post 1153 has 73 percent paid up membership, according to membership chairman Mrs. Hilda Gibson.

Mrs. Gibson made her report at the Oct. 7 meeting, conducted by Mrs. Lewis Skeel, president.

One new member and four former members have been added to the membership roster. The new member is Mrs. Marshall Brock and the reinstated members are Mrs. Lewis Grant, Mrs. Helen Ptum, Mrs. Josephine Boak and Mrs. John Geer.

* * *

Mrs. EDNA Mitchell won the paid - up membership drawing.

District 13 will meet Sunday, Nov. 7, at the 4-H Building at the fairgrounds in Petoskey.

In other business, the group voted $15 for the Charlevoix Community Chest and voted to send money to the Battle Creek Hospital to buy Christmas gifts for indigent patients.

The auxiliary invited the Military Wives Club to a social meeting Nov. 17 at the post home. The next business meeting will be Nov. 4, with inspection by the district president.

GI's Handcuffed, Bridge Writes

(The following is an excerpt from a letter received from Gene Bridge in South Vietnam last week. Bridge was home for the funeral of his father, the late Robert Bridge in July, and returned recently to the war zone.)

"This place didn't change much in the six weeks I was away. It's still just as disgusting as ever, as are our reasons for being here....Too bad the big guys don't want a military here instead of a conference table bit. They probably got the resources here now, if they just take the handcuffs off. Oh well, that's one peasant's opinion, anyhow.

Thank you for your good service,
Gene Bridge"

Talk of the Town

Betty Stoker has returned to Detroit after spending the weekend with her cousin, Mrs. Jon Schumacher.

Rev. G. Donald Swinton, former resident who is now at Newaygo, is in the East where he will spend six weeks as an outpatient at Lahey Clinic at M. I. T. in Boston, Mass. While there he is with his cousin, Dr. Neil Swinton. The address is: 4t Wamaset Road, Waban, 68, Mass., where friends may write. Mrs. Swinton, who was in the East with him, has returned to Newaygo for the present, according to his sister, Mrs. Eugene Wolfman who is at the family cottage at Pine Point.

In southern Michigan for the Michigan - Michigan State game Saturday were Mr. and Mrs. Ralph S. Hamilton and Mr. and Mrs. Roy G. Bennett.

Donna Rose has returned to Ann Arbor after spending the weekend with her parents, Mr. and Mrs. Glenn E. Rose.

TEMPLE THEATRE
Petoskey, Michigan

WEDNESDAY & THURSDAY
Oct. 13-14 at 7:05 & 9:15

FRIDAY & SATURDAY
October 15-16 at 7:05 & 9:15

Patty Duke "BILLIE"
TECHNICOLOR Released thru UNITED ARTISTS

SUNDAY THRU TUESDAY
Oct. 17-19 at 7:05 & 9:15
WILLIAM CASTLE'S

starring JOAN CRAWFORD
JOHN IRELAND • LEIF ERICKSON
A UNIVERSAL PICTURE

Starts October 20

Adults $1 Children 50¢

Copyright the Kroger Co., 1965
We reserve the right to limit quantities.

THE FRIENDLY FOLKS
Kroger

4 ALARM SALE

OPEN MONDAY thru SATURDAY 9a.m. to 6p.m. And FRIDAY EVE 'til 9p.m.
At the corner of Bridge and Hurlbut Sts., Charlevoix

FREE
This Week at Kroger

For Your Convenience the Petoskey Top Value Redemption Center has moved to a bigger and better location:
443 Mitchell St.
Visit it starting
Friday, Oct. 15 at 10 a.m.

Town 'n Country Stoneware MUG
with 3rd week mailer coupon & a $5 or more purchase

U.S. CHOICE
KROGER TENDERAY BRAND BEEF

U.S. Choice Tenderay Rib, Swiss and **Round Steaks** lb. 89¢
U.S. Choice Tenderay **Sirloin Steaks** lb. 99¢
U.S. Choice Tenderay **T-Bone Steaks** lb. $1.09

West Virginia **SLICED BACON** lb. 99¢
West Virginia **Canned Ham** 5-lb. size $5.99
West Va. Smoked **PORK CHOPS** lb. 99¢

Country Club **FRANKS** 2-lbs. 99¢
Paschka's **Ring Bologna** lb. 49¢
Peschke's **Lunch Meats** lb. pkg. 59¢

Last Week! CARLOAD SALE!

Kroger Peach, Apricot or **Strawberry Preserves** t-lb. 2-oz. jars	2 FOR $1
Kroger Tea Bags pkg. of 48 or **LIQUID SWEETNER** 6 fl. oz. btl.	
Kroger Non Fat **DRY MILK** 1-lb. 9.6-oz. pkg.	
Kroger Virginia Peanuts 7-oz. wt. can or **PEANUT BUTTER** t2-oz. wt. jars	3 FOR $1
Country Club Chili Con Carne or **CORNED BEEF HASH** t5½-oz. wt. cans	
Clover Valley—t lb. 2-oz. jars **APPLE-GRAPE JELLY**	
Avondale Halves or **SLICED PEACHES** t-lb. 13-oz. cans	4 FOR $1
Kroger Pineapple Grapefruit Drink or **TOMATO JUICE** 1-qt. t4-oz. cans	
Kroger Sliced Cheese 8-oz. wt. pkgs. or **CAKE MIXES** 1-lb. 3-oz. pkgs.	
Kroger **SPINACH** 1-lb. 11-oz. cans	5 FOR $1
Kroger **FRUIT COCKTAIL** t-lb. 1-oz. cans	
Kroger Frozen Cauliflower, Limas, Green Beans or **BROCCOLI SPEARS** t0-oz. wt. pkgs.	
Kroger Cut Wax Beans t-lb. cans or **SLICED PEACHES** 1-lb. cans	6 FOR $1
Avondale Kidney Beans 1-lb. 5-oz. cans or **KROGER PEAS** 1-lb. 1-oz. cans	
Kroger Frozen Corn, Peas, French Fries or **PEAS & CARROTS** 10-oz. wt. pkgs.	
Country Club Frozan **POT PIES** 8-oz. wt.	7 FOR $1
Kroger Whole Karnal or **Cream Style Corn** 1-lb. 1-oz. cans	
Kroger Peas 8-oz. wt. cans or **FRUIT COCKTAIL** 8¾-oz. wt. cans	
Kroger Spinach 15-oz. wt. can or **APPLESAUCE** t-lb. cans	8 FOR $1
Kroger Kreut 1-lb. can or **EVAPORATED MILK** t4½ fl. oz. cans	
Avondale Peas t-lb. t-oz. cans or **CUT GREEN BEANS** t-lb. cans	

U.S. Choice Tenderay Rib or Boston Rolled **Boneless Pot Roast** lb. 79¢

Silver Platter Center Cut Rib **PORK CHOPS** lb. 79¢

U.S. Choice Tenderay Bonalass **Kansas City Steaks** lb. $1.19
Eckrich **SMOKY-LINKS** t0-oz. wt. pkg 59¢
Herrud's **Roasty Links** 10 oz. wt. pkg 59¢
Fres Shora Frozan **FISH STICKS** 3 10-oz. wt. pkgs $1

Kroger Frash Double Breastad or **3-LEGGED FRYERS** lb. 35¢
Whola **SMOKED PICNICS** lb. 39¢

KROGER **SALTINES** lb. box 25¢

Country Club **LUNCH MEAT** 12-oz. can 39¢

10¢ Off Labal **HILLS BROS COFFEE** 2-lb. can $1.49

Krogar Frozan **GRAPE JUICE** 6 6 fl. oz. cans $1

Krogar Frozan **GRAPE JUICE** 3 12 fl. oz. cans $1

PRESTONE 4 ALARM SPECIAL
Anti-Freeze
"Never Pick Up A Stranger"
gallon $1.29
with coupon below & $5 or more purchase

EMBASSY **SALAD DRESSING** quart jar 29¢
with coupon below & $5 or more purchase

KROGER **Angel Food Cake** 1-lb. Each 29¢

Last Week!
Spice Trade-in Offer
Kroger will pay you 10¢ Per Container
for each can of old spices (any brand) when traded in on an equal number of fresh Kroger Spices.

PLUMP TOKAY **GRAPES** lb. 10¢ FULL LUG $2.49
4 ALARM SPECIAL

Diamond Shallad **WALNUTS or PECANS** lb 99¢
MacIntosh or Jonathan **APPLES** 4 lb. bag 39¢
Idaho Russat **POTATOES** 10 lb. bag 79¢

Red and White **Grapefruit** 5 lb. bag 59¢

50 TOP VALUE STAMPS WITH THIS COUPON ON the purchase of a Tenderay Rolled **RUMP ROAST** Redeem at Kroger thru Saturday, October 16, 1965. M 1

100 TOP VALUE STAMPS WITH THIS COUPON ON the purchase of a whole or half **WEST VIRGINIA BONELESS HAM** Redeem at Kroger thru Saturday, October 16, 1965. M 2

50 TOP VALUE STAMPS WITH THIS COUPON ON the purchase of a whole or half **West Virginia Semi-Boneless Ham** Redeem at Kroger thru Saturday, October 16, 1965. M 3

50 TOP VALUE STAMPS WITH THIS COUPON ON the purchase of a Kroger Baked **Cinnamon Chunky Coffee Cake** Redeem at Kroger thru Saturday, October 16, 1965. G 4

50 TOP VALUE STAMPS WITH THIS COUPON ON a $2 or more purchase of **FRESH FRUITS & VEGETABLES** Redeem at Kroger thru Saturday, October 16, 1965. P 5

VALUABLE COUPON
EMBASSY SALAD DRESSING quart jar 29¢
Limit 1 with a $ 5 or more purchase (excluding beer, wine or tobacco)
Redeem at Kroger thru Saturday, October 16, 1965 G 6

VALUABLE COUPON
PRESTONE ANTI-FREEZE gallon $1.29
Limit 1 with a$ 5 or more purchase (excluding beer, wine or tobacco)
Redeem at Kroger thru Saturday, October 16, 1965 G 7

Northern Michigan's Finest Newspaper

CHARLEVOIX COURIER

Editorial Page

WEDNESDAY, OCTOBER 13, 1965 PAGE 15

Pioneering in Charlevoix

CHANCES are there's never been another era in the history of Charlevoix when so many major construction projects were under way at one time.

And the chances are even better than no other community in Michigan of our size is having so much money invested in its future.

At present there are eight major construction projects in Charlevoix and environs either under way or ready to come off the drawing board. Here's a run down, in case you've lost track.

* * *

THE PORTLAND Cement Co. of Cleveland started work this summer on its $25 million Medusa Cement Plant on South Point. Construction of the office building is moving along nicely, and will be completed this winter before work on the plant proper begins.

Off South Point, the Bultema Dock and Dredge Co. has been at work for several weeks dredging Medusa Harbor. The company already has sunk two pontoons at what will be the slip entrance and built a road several hundred feet long out into the lake so that dredges can be refueled on-the-job.

The dipper dredge "Zenith" arrived on the site last week and the crew expects to be in Charlevoix a year, possibly longer. The dredge eventually will be operated by a 22-man team, many of whom will move into Charlevoix with their families.

* * *

NORTHEAST of Charlevoix, the Lexalite Corp. is now in business turning out parts made by plastic injection molding for the lighting industry. Financed by a $100,000 Small Business Administration loan secured by Charlevoix Development Corp., the company expects to employ about 100 persons in a year's time.

* * *

SATURDAY on Bridge Street, the long awaited demolition of the Birnkrandt Building got under way. The building site, owned by Henry Hogan of Birmingham, eventually will become part of a shopping arcade, along with the I.O.O.F. building next door and the Polly Kay building, all of which Hogan has acquired.

The Birmingham attorney also has purchased the former Holiday Beach Hotel at the foot of Dixon Avenue. He plans to tear it down and construct a nine-story hotel -- with plenty of rooms big enough to put Charlevoix into the convention business. Completion will take about three years, he estimates.

* * *

ANOTHER apartment - hotel - motel - combination is in the works for Michigan Avenue, at the junction of Petoskey Road. Four large lake front lots and three homes have been acquired by Ocean Lake Development Corp., owned by Scott L. Hunter of Charlevoix, Donald Perrey of Ft. Wayne, Ind., and Hugh McCandless of Ft. Lauderdale, Fla.

Before work begins, the existing buildings must be either torn down or moved away.

Another apartment house project -- this one at Meech and Dixon -- was helped along last week when Charlevoix City Council approved issuance of a quit-claim deed to the former Colonial Club property to Hal Forbrig. Forbrig plans to build a 16-unit apartment on the site.

* * *

WORK ALSO is under way on a third apartment project -- this one in the former hospital on Hurlbut Street. The property has been purchased by Tom Darnton and George Banta of Lansing, who are having it converted into 11 apartments -- five up, five down and a caretaker's unit in the basement.

The last project is the Great Lakes Fabricating Co. plant going up on Carpenter Street. The plant, which makes metal fixtures, is moving to the 12-acre site from present quarters on Lincoln Street.

* * *

CHARLEVOIXIANS given to nostalgia are apt to view such works with distain. They'd like Charlevoix to remain just as it was when they were kids. And we suppose it is natural for most people to be a little sentimental where the old home town is concerned.

But if there's one thing we've learned in the long course of history, it is that change and growth go hand in hand. Charlevoix is growing and, by the same token, it is changing.

Most of the construction projects under way in the city simply involve replacing worn-out buildings with others more useful to the community. Other works -- like Medusa and Lexalite -- call for taming huge tracts of wilderness unchanged since the glaciers melted.

In either case, it's an exciting time to be pioneering in Charlevoix.

State Parks on Defensive

Other newspapers besides the Courier apparently have been taking potshots at the state's park system this summer.

A special report by the Michigan Chamber of Commerce acknowledges that a good many complaints have been filed by campers and fisherman --- as well as editorial writers. And the Chamber notes that for the most part the gripes are legitimate and should not be ignored.

The biggest complaint, it seems, is that there are not enough campsites for all the people who want to use them. The Chamber agrees, blaming the shortage directly on the current affluence of the American people and vast improvements in our highway system which bring desirable campsites hours closer to metropolitan areas.

* * *

IN SPITE of the thousands of people turned away many weekends each summer from our state parks, the chamber says Michigan is recognized across the nation as a leader in tourism and outdoor recreation. Michigan has some 15,600 state campsites, compared with 3,400 in Ohio, 985 in Indiana, 2,419 in Illinios, 3,086 In Pennsylvania, 7,296 in New York, 9,024 in Wisconsin and 1,816 in Minnesota. In fact, only one state, California, has more campsites (31,311) than Michigan.

All well and good. But the fact remains that as many as 30,000 people have been turned away from Michigan oampgrounds on a single weekend.

Park rangers are instructed to turn campers away not when the park is actually full, but when any more campers would pose an overload on the flush toilets and hot water system. It's as simple as that.

THE ANSWER which the Courier has been propounding all summer is equally as simple. Keep parks as close to nature as possible. Box toilets are just as efficient and far less costly than the tile and chromium jobs. Showers are not necessary for woodsmen, not when there's a bathing beach handy. Electricity has no place in the campground.

If Michigan parks were to adopt a back-to-nature philosophy, the state could easily double the number of campsites available with a minimum expenditure of time and money.

A Hard Man to Replace

NO MAN is indispensable, but some are harder to replace than others.

Such a man was Russell L. "Pat" Curtis who died suddenly last Thursday of an apparent heart attack.

As the first and only director of the Charlevoix Assessment Equalization Department, Mr. Curtis had few peers in the area of property taxation.

Thanks largely to his knowledge and hard work since organizing the department in 1962, disparities in taxation from township to township throughout the county have been reduced to a minimum. Never before has the cost of county government been shared more fairly by all the taxpayers.

* * *

IT IS HOPED that the work Mr. Curtis has so ably launched will be carried on by his successor -- when one is chosen -- with the same objectivity and dedioation.

The Courier feels it has lost a staunch ally in the County Building. No question we over put before Mr. Curtis regarding county property taxes was ever shelved or left hanging-fire. The answer might have required some digging, but Mr. Curtis invariably was back on the phone in a matter of minutes -- with all the information we asked for and then some.

No matter how you look at it, Pat Curtis will be a hard man to replace.

odds 'n ends

by EMAN MARTIN

Did you by any chance recognize the name of the municipal judge in the article on page 163 of the latest issue of Reader's Digest? It didn't ring a bell with me either but I'm sure it did for some because this fine young man's father lived here for some time . . . it was somewhere about 1915 and '16, the father, James Lennhouts, came here to work at the Charlevotx State Savings Band . . . . He later went to Grand Rapids and then to southeastern Michigan . . . . He kept in touch with his friends here, however, and during the years returned here for vacations . . . . Among old family friends here are the Arthur Edwards . . . . It was their son, Loute, who called my attention to the article and said that when Judge Lennhouts was a youngster the two of them used to play together when the parents came for a visit . . . . The families still keep in touch tho' they don't visit here too often anymore . . . .

And be sure to read the article . . . It started out as an experiment and is now being copied by persons interested in law enforcement across the land . . . . A terrific plan that could be utilized most any place . . . and has certainly proven its merit . . . .

* * *

HOW ABOUT that storm that blew up last weekend? If that's an example of what's to follow, you'd better batten down the hatches . . . . About 4 a.m. Sunday the wind must have shifted for the roar that it created awakened me . . . . It was such an errie sound that I just couldn't go back to sleep . . . . And then there was that frigid weather that followed . . . . down in the 20's . . . with 16 degrees reported at Pellston . . . . But I'm still confident that we'll have some indian summer weather before it's all over . . . . But I wouldn't wait too long to get those storm windows on if I were you!. . . . . And if you don't please don't say I didn't warn you . . . .

Incidently, I was talking with some people who live along the south shore of Lake Charlevoix just west of Advance . . . . They were out Saturday night rescuing boats that broke loose from docks . . . . and, in some instances, even the docks went out so those people had a pretty wild night . . . In fact, one fellow who's lived in the area for some years said he'd never seen such waves on Lake Charlevoix . . . .All of which gives you an idea that it was quite a storm . . . .

* * *

DO YOU SUPPOSE the robins have received the message?. . . . The message, that is, that that white stuff's going to be coming down before too long. . . . . I've seen more of them in my neighborhood and I'm wondering if they are assembling in preparation for the trip south or if they've decided to give the Charlevoix winter a try . . . There's always a few brave souls that decide to stay . . . and I'm sure before too many weeks go by they regret their decision but have no choice but to brave it out . . . .

* * *

SUCH A TIME as the dredging company at South Point's been having. . . First Big John broke down and had to be repaired . . . then, on Wednesday morning, one of those huge barges snapped its mooring and drifted off into Lake Michigan . . . No one knows what time it happened but it was discovered at 6:30 a.m. and the Coast Guard received a call to come to the rescue . . . With a 20 mile wind out of the south, the barge, loaded with all the equipment being used at the site, was traveling right along . . . . But the two boats from the Lifeboat station soon had it in tow for the trip back to South Point . . .

* * *

DON'T YOU GET quite a jolt when you look at a publication and find the picture of someone you know looking out at you?. . . . I received my copy of the Michigan Farm Bureau News and turned it over to thumb through it (I'm one of those peculiar people who always start from the back) and there, on the back cover, were two familiar faces, those of Franklin Cellner and Charles Elzinga. . . . illustrating an insurance ad . . . . As I said it gives you quite a jolt. . . .

It's that time again . . . . Homecoming at the Charlevoix High School . . . Lovely Kathy Hoffman has been named homecoming queen and all gears have been shifted into high for the festivities . . . . The traditional snake dance, bonfire and coronation ceremony Thursday night followed by the Homecoming parade Friday afternoon . . . (Please won't you cross your fingers and say a little prayer that the weather stays balmy?) . . . . And then, come Friday night, the homecoming game with Boyne City . . . . All of which should result in a real fine celebration. . . .

Jack London's Grandson Is Living in Charlevoix

The Hypocrite

BY DWAYNE E. JONES

An old man alone, in his one room home,
Watching his day pass by,
He would sit on a chair, by a window bare,
And stare at the faraway sky.
He'd wonder of the day when he'd pass away,
Would that day be like all the rest,
Or would his spirit soar right through the front door
To be a heavenly guest.

When that old man was young he'd often been wrong,
Letting the chips fall where they might,
He'd drink all night and day, give wild women his pay,
Then go out looking for a fight.
But after church it is true, after paying his dues
On a one-way ticket to heaven
You'd find him on his knees, as big as you please,
Shooting craps for a seven or eleven.

Now that old man was thinking, about gambling and drinking,
And other high times of his youth,
When a pain in his chest, just below his left breast,
Brought him to the moment of truth.
As he fell to the floor, his life was no more,
Because he had heard the death knell.
His spirit spun around, as it drifted through the ground,
Right into the middle of Hell.

Now that old man's not alone, in his new home,
As he shovels the coal to the blaze,
For writhing around, on that hot ground,
Are the hypocrites from his church days.

Fans of the late Jack London will be interested to learn that the author's grandson is living and working in Charlevoix.

DWAYNE E. JONES

He is Dwayne E. Jones, 39, of 705 Bridge St., employed by the Paul Lambert Construction Company at South Point, clearing land for the new Medusa Cement Plant.

Jones' mother, who still lives in Iowa, was one of London's two daughters by his first marriage. London's second wife, Charmaine Kitteridge, who had no children by him, is still living in Oakland, Calif.

London, as students of American literature will recall, wrote chiefly about pioneer days in the American west and Alaska. Probably his best known works are the novel "Call of the Wild" and the short story "To Build a Fire," the tale of one man's fight for survival in the arctic.

Like his famous grandfather, Jones is a newspaperman. Up until a year ago he worked for Thorpe Publications in Iowa. Unlike his grandfather, however, he prefers poetry to prose.

Jones admits he has been influenced greatly by his close family tie with London, but says he has been equally in the grip of the Canadian poet, Robert Service, author of such poems as "Dangerous Dan McGrew" and "The Cremation of Sam McGee."

He believes Service attempted to create with verse the same atmosphere his grandfather did with prose. As a sample of his own work, Jones, submitted the poem entitled "The Hypocrite."

Know Your Newspaper Better

How Do We Prevent Errors?

As a reader, perhaps you think we always make mistakes. At times, of course we do . . . and no one is more distressed about a misspelled name than the editor himself.

We Check...and Often Double-Check

whenever a name or any part of a news report is in question. Even such a common name as Smith (Smyth, Smythe). And when it comes to Mary Czolgasz, our effort for accuracy is "all out." Why, then, do errors occur?

So Few Mistakes— Almost a Miracle!

In setting just one column of type for your newspaper, the chances for error are approximately 2,000,000! No wonder there are a few mistakes . . . isn't it surprising how few?

CHARLEVOIX the Beautiful COURIER

CHARLEVOIX COUNTY'S LARGEST NEWSPAPER

101 CLINTON STREET, CHARLEVOIX, MICHIGAN

Cadillac Adds Brogham

REDUCTION of chrome and attention to lighting detail is evidenced in this Cadillac Calais hardtop sedan. Moldings around the headlamps are finished in body color paint and the popular and practical Cadillac cornering light is fitted into the front fender, adding to the long appearance of the 1966 model.

Engineered for ease of driving with more riding comfort and convenience, the 1966 Cadillac includes a freshly styled, but traditional Cadillac look in front and rear.

"Twelve models--one more than last year--go on sale in dealer showrooms on Oct. 14," according to Harold G. Warner, general manager of Cadillac Motor Car Division and vice president of General Motors.

"In the 1966 models a significant improvement in driving ease is accomplished with the introduction of Cadillac's variable ratio steering," Warner said. "This new feature gives the same good road feel in straight ahead steering while fewer turns of the steering wheel are required for parking and traffic maneuverability."

* * *

NEW IN THE CADILLAC line-up for 1966 is the Fleetwood Brougham, first introduced last year as an option of the Fleetwood Sixty Special sedan. The extreme popularity of this option, distinguished by a vinyl padded roof, special moldings and nameplate, results in its being offered as a new model.

The Fleetwood Seventy-Five sedan and limousine are completely restyled from bumper to bumper and include all of the 1966 mechanical and engineering features. This is the first major body change in these limited production models since 1959.

Two comfort and convenience options are now standard on the Seventy-Fives--a completely new automatic dual heating and air conditioning system for front and rear compartments, individually controlled, and automatic load leveler introduced last year.

* * *

ADDED TO CADILLAC'S already established safety features as standard equipment are retractable rear seat belts and padded sun visors. A new safety option is a traffic hazard warning system. This flashing four-way light option is required equipment on all cars sold in New York state.

Dimensionally the new models in the Calais, DeVille and Fleetwood series remain unchanged except for the Seventy-Five sedan and limousine which are slightly lower and longer. Length of the Calais and DeVille models and the Eldorado convertible is 224 inches. The Fleetwood Brougham and Sixty Special sedan are 227.5 inches--the Seventy-Five sedan and limousine are 244.5 inches.

Wheelbase remains the same -- 129.5 inches on all models except the Brougham and Sixty Special sedan at 133 inches and the Seventy-Fives at 149.8 inches.

* * *

WITH THE NEW variable ratio steering, first on an American production car, the result is a subtle feel at the steering wheel that gives the driver a better sense of control and allows him more maneuverability with no increase in effort. Full travel of the steering wheel from one extreme to the other is accomplished in one third less turns than in the 1965 model.

Front appearance is highlighted by a bolder and broader looking grille, particular attention to lighting detail and the reduction of chrome on the headlamps and fenders.

Curtis

(Continued from Page 1)

the board five years.

* * *

HE HAD BEEN director of the Assessment Equalization Department since it was organized in 1962.

Mr. Curtis was born April 17, 1913, at Central Lake and married the former Gertrude Reinhart at Traverse City in 1934. He was a member of Charlevoix Lodge No. 282, F& AM.

Besides his widow, he is survived by two sons, Gary of the U. S. Navy in San Diego, and Tracy of Charlevoix; one daughter, Mrs. Robert Parker of Detroit; one brother, Lloyd of Spring Lake; a sister, Mrs. Neal Crawford of Central Lake and five grandchildren.

Mystery

(Continued from Page 1)

are taken, probably will be made from the under layer of skin on the fingers. He said this is often done when the surface skin is damaged.

Chief Smith said in his opinion it is unlikely that the body washed ashore at Ludington is Mayer's, because of the long distance --- 140 miles --- involved.

"But anything is possible," he said.

Smith also noted that prevailing currents in the lake are toward the Straits of Mackinac and that Ludington lies in the opposite direction.

Mr. and Mrs. Lawrence Supernaw left Tuesday to spend a few days with relatives in Flint.

Guard

(Continued from Page 1)

The Charlevoix Station will be boosted by one man and one officer, to a total crew of 26 men. The station is present 24-man crew includes five assigned during the summer to the Beaver Island substation--giving the Charlevoix an actual increase of seven men.

* * *

CLEVENGER said the Charlevoix station will keep all of its present boats and that a 40-foot boat will be assigned to the Beaver Island station.

None of the changes affects the Sundew.

The changes at Charlevoix and Beaver Island are included in Coast Guard plans to double its shore station operations in Upper Michigan during the next ten years, according to Rear Admiral William Childress, Chief of the office of operations in Washington.

Adm. Childress said that if Coast Guard projections of future needs hold true, at least 239 more men will be required at posts along the northern shores of Lake Michigan and Lake Huron and the southern shore of Lake Superior.

This, according to charts prepared by Captain Elmer Crock, chief of the Coast Guard's shore unit division, means 16 new Coast Guard Stations will be needed in the 11th Congressional District by 1975.

* * *

THE TOP-RANKING Coast Guard officers says these new units will cost between $6 million and $8 million to build and equip.

The average annual operating cost of a Coast Guard station (10-16 men) is $93,000. This means at least $1,500,000 more a year being spent by the Coast Guard in Upper Michigan.

Much of this money, Clevenger said, remains in the local community. Adm. Childress said the upper Great Lakes are the Coast Guard's most "serious area" of growth, due to the rapid increase in pleasure boating.

Most of the new stations, he said, will be primarily assigned to search and rescue operations, made necessary by the large number of small boats. He said there is more pleasure boating activity on the Great Lakes than anywhere else in the Coast Guard's jurisdiction.

* * *

IN ADDITION to its shore stations and lights the Coast Guard has four large boats on the Upper Great Lakes. They are the ice breaker Mackinaw, with 135 men, stationed at Cheboygan; the buoy tender Sundew, stationed at Charlevoix with 47 men; the buoy tender Tamarack, stationed at Sault Ste. Marie with 20 men, and the harbor tub Naugtuck, at the Sault, with 20 men.

The long range forecast, Adm. Childress said, calls for another ice breaker in the upper lakes. He did not predict when this ship will be assigned to the region.

Long Delay Seen in Crash Inquiry

A MUSKEGON DOCTOR and his wife died in the wreckage of this four-passenger Navion aircraft which crashed on take-off Saturday noon on Beaver Island. Dr. Edward Heneveld, 51, and his wife, Betty, a registered nurse, burned to death.

Authorities say it will be about four months before findings into the crash of a four-passenger Navion aircraft Saturday noon on Beaver Island are made public.

Two persons, Dr. Edward Heneveld, 51, of Muskegon, and his wife Betty, a registered nurse, lost their lives in the fiery crash which occurred as the plane was attempting to take off from the island airstrip.

Witnesses say the plane appeared to stall as it began to climb. The pilot apparently was trying to bring the plane down when it hit a tree and burst into flames.

THE BODIES were returned by air to the Winchester Funeral Home, and from there to Petoskey where an autopsy was performed. Monday they were sent to Muskegon for burial.

Civil Aeronautics Board investigator George Green of Chicago and Federal Aviation Agency investigator Lincoln Thomas arrived in Charlevoix Saturday night to launch their inquiry into the crash.

Earlier in the day, an erroneous report said that Dr. and Mrs. Joel Vugteveen also died in the crash. The Vugteveens, however, had left the island earlier by boat, and were enroute from Charlevoix to Muskegon when news of the crash --- listing them as victims --- reached them on their car radio. They notified authorities of the error.

Dr. Heneveld survived another airplane crash in which he was involved eight years ago. That one killed another Muskegon physician and a Muskegon Heights druggist.

Archie LaFreniere, owner of the resort where the Heneveld and Vugteveons had been staying, said Heneveld had been seen working on the plane engine shortly before take-off.

Explosions of shotgun ammunition aboard the aircraft hampered rescue efforts.

Rock Meet Set

The Petoskey Rock and Mineral Club will meet Oct. 21 at 7:30 p.m. in Central High School, Rm. 12. Visitors are invited. For information, call Alice Cooper, 582-7696.

Mr. and Mrs. Edwin Hewitt left Monday for their winter home in St. Petersburg, Fla., after spending the summer at 307 W. Upright ave.

Charlevoix Schools
Hot Lunch
MENU
For the Coming Week

THURSDAY - Baked Beans, Luncheon Meat, Salad, Hot Rolls, Apple Sauce.

FRIDAY-Parsley Potatoes, Fish Sticks, Harvard Beets, Jello.

MONDAY - Spanish noodles, green beans, peanut butter sandwiches, Cherry Cobbler.

TUESDAY - Beef Stew on Biscuits, cabbage salad and Apricots.

WEDNESDAY - Chili, crackers and cheese, Jello and cookies.

Bread and butter and milk are included in all menus.

A Public Service of The Charlevoix State Savings Bank

DO YOU PLAN TO BUILD?

Plan your financing just as carefully as you plan your home!

Include low-cost financing in your home plans! We'll arrange a home loan on terms that will be geared to your income, at rates that will save you money on the financing. Look into this!

OTHER SERVICES
Checking and Savings Accounts • Safe Deposit
Bank by Mail • Loans for Any Worthy Purpose

The Charlevoix State Savings Bank
Deposits Insured to $10,000
The Bank with the Friendly, Warm Red Sidewalk

MICHIGAN BOTTLED GAS SERVICE
Fast and Dependable Service
JIM'S GAS SERVICE
Phone LI 7-9290 or LI 7-2902
Jim Elzinga, Owner
We Fill Your Tanks

COMPARE OUR FOOD PRICES!

SPARTAN SLICED BACON 1 Pound Cello Pak 69¢

Tender Sweet Smoked PICNICS lb. 35¢

YOUNG, TENDER STEER LIVER LB. 49¢

TENDER RIB STEAK LB. 79¢

BETTY CROCKER ASSORTED CAKE MIXES 3 1 lb. 2 oz. Pkgs. 89¢

SMUCKER'S ASST. JELLIES 5 10 oz. Jars $1

SPARTAN COFFEE Reg. or Drip Lb. 69¢

US NO. 1 MICHIGAN POTATOES 10 lbs. 39¢

McIntosh (unclassified) APPLES 3 lb. 25¢

Sweet Apple CIDER Gal. 69¢

NEFF BROS. COUPON SPARTAN BUTTER 1 Lb. 59¢ With This Coupon

NEFF BROS. COUPON SAVE 20¢ On Dow Oven Cleaner 9 oz. size with coupon

NEFF BROS. COUPON NORTHERN TOILET TISSUE 4 Rolls 29¢ With This Coupon

MAXWELL HOUSE INSTANT COFFEE 6 oz. 99¢

Mandarin ORANGES 4 11 Oz. Cans 89¢

Roxy dog food- 8/59¢ 1 lb.
Scott toilet tissue - 2/27¢
Broadcast Hash-15½ oz.- 43¢
Swift's Prem-12 oz.- 49¢
Comet Cleanser-14 oz.-2/31¢
Sylvania light bulbs - 60-75-100 watt - 2/39¢
Fould's Spaghetti-1 lb. - 25¢

OVEN-FRESH CINNAMON ROLLS 3 1 dozen packages $1

Member SPARTAN STORES

NEFF BROTHERS QUALITY FOOD STORE
FREE DELIVERY - PHONE LI7-6541

HOAG & SON FILE
SPRINGPORT, MICHIGAN

CHARLEVOIX the Beautiful COURIER
CHARLEVOIX COUNTY'S LARGEST NEWSPAPER
Vol. 68, No. 48 14 Pages | CHARLEVOIX, MICHIGAN, WEDNESDAY, OCTOBER 20, 1965 | 15¢ a copy In county $4 a year

Mrs. Olsen Fights Plan for E. Dixon Ski Lodge

Once Upon a Homecoming

FIRST PLACE winner in the Senior High division was this chicken proclaiming: "Let's tweet ourselves to a victory."

"WE'RE NOT 'LION', the Rayders are best" asserted the 9th graders, to win first place in the Junior High category.

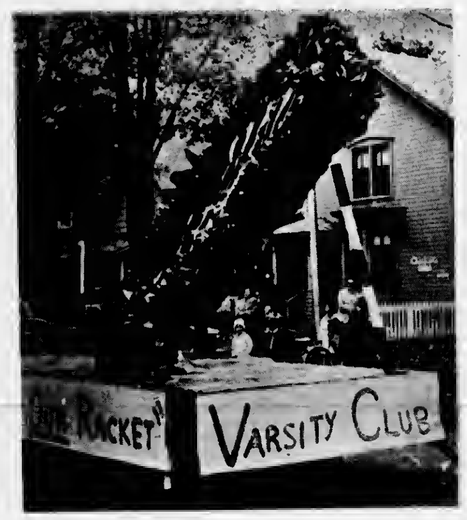

THE VARSITY CLUB beat the Pep Club, with this giant tennis racket. "Football is our racket," the slogan said.

PRETTY HOMECOMING Queen Kathy Hoffman is crowned by last year's queen, Sherry Holborn.

Record Budget Passed

The County Board of Supervisors Frtday adopted a budget amounting to $369,064. The figure is almost $70,000 shori of anticipaled tax revenue but the board hopes to make up of the deficit with revenue from other sources, and possible over-appropriations in some instances.

The largest single expenditure is $70,000 for the Department of Social Welfare.

The Board's Finance Committee asked a tax rate of 5.375 mills for county purposes, on state equalized valuation of $55,763,300.

The complete budget appears on Page 3.

In other business, the supervisors appointed Joan Y. Blanchard as acting director of the Assessment Equaltzation Deparlment, replacing the late Russell L. Curtis.

* * *

-VOTED TO send County Clerk Fenton R. Bulow as delegate and County Treasurer Anah H. Potter as alternate to a meeting of the Michigan Employes Retirement System in Lansing Oct. 2t. Representing county employes. will be Mrs. Ruth H. Bulow, with Alice E. Tunison

Continued on back page

Seamanship Starts Nov. 3

The U. S. Coast Guard Auxiliary will offer a course in basic seamanship beginning Wednesday, Nov. 3.

The course, which is open to all men and women 16 years of age and over, will consist of eight one and one-half to two hour sessions Wednesday evenings beginning at 7:30.

Meeting place will be the Charlevoix Coast Guard Station.

Subjects will include an introduction of pleasure boating, maneuvering, marlinspike seamanship, aids to navigation, charts and compass, rules of the road, legal responsibilities and safe motorboat operaton.

To enroll, call FSO Phil Lawrence at 547-6553 or FTO Dave Patrie at 547-2412 evenings.

OFFICERS of the Michigan State Federation of Women's Clubs are welcomed to Charlevoix's Weathervane Terrace for the 44th Annual Convention. From left, are Mrs. James Winchester, president of the Dickens Study Club, Mrs. C. Edgar Miller, District President; Mrs. James Quinn of Rogers City, State President; and Mrs. Hal Hill, Shakespeare Study Club president.

Admirals Expected in Town Tuesday

The U. S. Coast Guard Commandant Admiral Edwin J. Roland will visit Charlevoix next Tuesday, Oct. 26, for his first official visit to the Upper Great Lakes in more than a decade.

He will be accompanied by Rear Admiral Willard Smith, Commander of the 9th Coast Guard District, and Congressman Raymond F. Clevenger (D-11th District).

In addition to Charlevoix, their visit to northern Michigan will take them to Coast Guard installations at Alpena, Rogers City, Cheboygan, Charlevoix, Sault Ste. Marie, Menominee, Escanaba and Houghton.

* * *

The trip was arranged at the request of Congressman Clevenger. The rapid increase in

Continued on back page

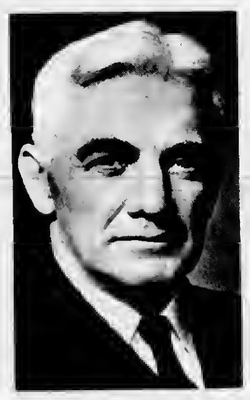

ADMIRAL ROLAND

Blaze Levels Cottage

The spacious Chicago Club home of Mr. and Mrs. Jack Stewart, Jr., was completely destroyed by fire about 5 o'clock this morning. Only a small section at the rear remained standing.

Both Charlevoix fire trucks were on the scene. The East Jordan fire deparlment arrtved after the fire was brought under control, but firemen remained to man Charlevoix hoses.

Firemen kept homes on both sides of the Stewart house doused with water to prevent them from burning. The Chicago club cottage called "The Butler" west of the Stewart home, did suffer some damage however. The cottage on the east side is also owned by the club.

Mrs. Frank Curtis, manager of the Chicago Clubhouse, said, she believes she was the last person in the house Tuesday morning. She said she tocked up after Alan Gordon, son of the Stewarts, left for home about 9 a.m. The Stewarts, formerly of Chicago, now live in Sarasota, Fla.

Mrs. Curtis said Gordon arrtved in Charlevoix Monday by air, to pick up an automobile and some clothtng that his parents left here last summer. He stayed over night in the cottage. She added that there was no sign of fire when she and her husband, club-grounds keeper, made an inspection of the area Tuesday night about 9:30 p.m.

Mrs. Curtis said the house had five bedrooms upstairs, one down and ample living, dining areas. The house appeared to be built about the turn of the century.

Frank Curtis said he did not know whether the house was insured, since the insurance was handled by the indivtdual club members.

Rev. J. Harris Group President

The Rev. Jack Harris, pastor of the First Baptist Church, was re-elected president of the Charlevoix Ministerial Assocation at its Oct. 5 meeting in the Congregational Church.

Foresees Slump in Land Values

A protest against operating the former Lesser Home on E. Dixon Avenue as a ski resort was delivered Monday night at the Charlevoix Council meeting by Mrs. Virginia Olsen who lives in the neighborhood.

Mrs. Olsen said the move would not only violate the R-1 zoning code on E. Dixon but would reduce property values by bringing in noisy ski groups.

ANGUS FOCHTMAN

Burial Service Monday

Funeral for Angus Fochtman, 76, who was active in Charlevoix's business and government affairs for three decades, was held Monday at 9 a.m. from St. Marys Church. The Rev. Francis Denay officiated and burial was in Brookside Cemetery.

Mr. Fochtman, father of Charlevoix Alderman William Fochtman, died at Charlevoix Hospital Oct. 15, one day after suffering a stroke.

With the late Albert Cook, Mr. Fochtman founded the Charlevoix Oil Co. in 1930. Mr. Cook died in 1951, and in 1955 Mr. Fochtman brought his sons Richard and William into the business with him.

***

In public life, Mr. Fochtman has served on the Charlevoix County Road Commission and as a supervisor from Charlevoix's first ward.

Continued on back page

"We might even have Greyhound buses running up and down the street," she said.

The house is presently owned hy Maurice Foster, cashier of the Charlevoix County State Bank, who says he intends to rent out the property to ski groups this winter. He plans to install a furnace and make other changes to accommodate skiers.

MRS. OLSEN, who lives on Que Sera Sera, a by-way leading from E. Dixon near the shore of Round Lake, said she asked Foster about his plans and would like to nip them in the bud rather than let him go ahead and spend a lot of money.

Mrs. Olsen then broadened her attack to include alt persons who intend to rent rooms on E. Dixon Ave., saying rooming houses tend to degrade the neighborhood.

She drew particular attention to the house at 207 E. Dixon purchased this summer by Courier editor Bob Clock and his wife. She said the Clocks have had an ad in the paper for some weeks for a room for rent.

Clock, who was present at the meeting, said he actually has four rooms for rent.

City Attorney John Michael opined that Mrs. Olsen had opened "a real can of worms," and said the city was virtually helpless in enforcing a strict R-1 zoning code on E. Dixon, particularly since many of the home owners have always made it a practice to rent rooms to summer tourists.

He also pointed out that homes that were taking in roomers in 1943 when the zoning code took effect fell into a "non-conforming use" category at the time and little can be done to prevent them from continuing to be used as rooming houses.

Mrs. Olsen said that to her knowledge the Lesser property had never been used for rental units before.

Councilmen suggested that Mrs. Olsen circulate a petition in the neighborhood protesting Foster's skilodge project and bring it with her to the next Council meeting.

Questions and Answers on Uninsured Driver Law

Mtchigan motor vehicle owners will make their first contributions to the new Accident Claims Fund at the same time they purchase their 1966 plates, according to Mrs. Edna LaBlanche, manager of the Charlevoix branch of the Secretary of State's office. The new plates go on sale Nov. t.

Motorists who have full insurance protection will contribute $1 to the fund. This money actually will buy insurance protection in accidents with persons driving stolen vehicles and accidents with uninsured out-of-state drivers who become involved in Michigan accidents.

Vehicles owners who do not have insurance will pay $35 into the fund.

Mrs. LaBlance says this money does not buy insurance.

"These drivers are still subject to Michigan's financial responsibility laws. If they are proven negligent in an accident and a claim is filed against the fund, guilty drivers must repay the fund in full or be charged with a misdemeanor, which could result in the loss of driving privilege, fine, and possibly other penalties," she said.

Here are some of the questions Mrs. LaBlance is most frequently asked about the law.

Q. -- What is proof of insurance?

A. -- A certificate of insurance or (A) a motorist's current insurance policy, including expiration date, (B) a statement containing the same information as the certificate, on the letterhead of any company or agent, signed by an authorized representative of the insurance company or (C) any document from a company or an agent containing all the information on the certificate, such as a copy of a policy dectaration or an insurance identification card.

Q. -- Must the serial number be included on the certificate of insurance?

A. -- Yes. The branch office should refuse to accept certificates when the serial number does not appear. However, the indtvidual will be allowed to fill in the serial number from his own records if all other information on the certificate

Continued on back page

FIRE AT the Chicago Club home of the Jack Stewarts lights early morning sky in Charlevoix. The house was completely destroyed.

Rayders Beat Boyne --- Details on Pg. 9

Charlevoix Hospital

The following persons were admitted recently to Charlevoix Hospital:

William Hosier, Bellaire; Michael Felix, East Jordan; Howard Pillsbury, Detroit; Nelson Napont, Charlevoix; Mrs. Mary Todd, Alden, Mich.; Mrs. Pamela Riley, Charlevoix; Mrs. Darlene Shafer, East Jordan; Gloria Pickard, Central Lake; Douglas Warner, Charlevoix; Lee Sneathen, Sr., Charlevoix; Raymond Shearer, Charlevoix; Mrs. Emma Noteware, Bellaire; and Miss LaFern Evo, Boyne City.

The following patients were discharged recently from the hospital.

Wesley Wells, Charlevoix; Mrs. Dorthy McClure, Benton Harbor; Michael Felix, East Jordan; Gerald Hillbink, Holland, Mich.; Douglas Warner, Charlevoix; Percy Colley, Boyne City; William Hosler, Bellaire; Mrs. Mary Armstrong, East Jordan; Fred Sweet Sr., East Jordan; Mrs. Jane Mayhew and son, East Jordan; and Mrs. Veronica Williams, East Jordan.

Talk of the Town

Mr. and Mrs. Steve Kowbel of Harbor Hardware are spending several days in Chicago where they are attending the merchandise shows.

Thomas Gallagher, son of Mr. and Mrs. Lester J. Gallagher, former residents now living in Lansing, and grandson of Mrs. Lester A. Gallagher of this city, was among 13 Lansing high school students who were commended for outstanding achievement in the National Merit Scholarship tests they took last spring. The students did not make the semi-finals but rated high among the top students in the nation in test scores, according to the officials of the National Merit Scholarship Corp.

Mrs. Lawrence Bergmann and son, Allen, and her mother, Mrs. Levi Donaldson of Ellsworth have returned home from a four - day visit with relatives in Grand Rapids.

Mr. and Mrs. A. C. Palmer have returned to Benton Harbor after spending some time at their Michigan Avenue home. They plan to return for a week's stay later this month.

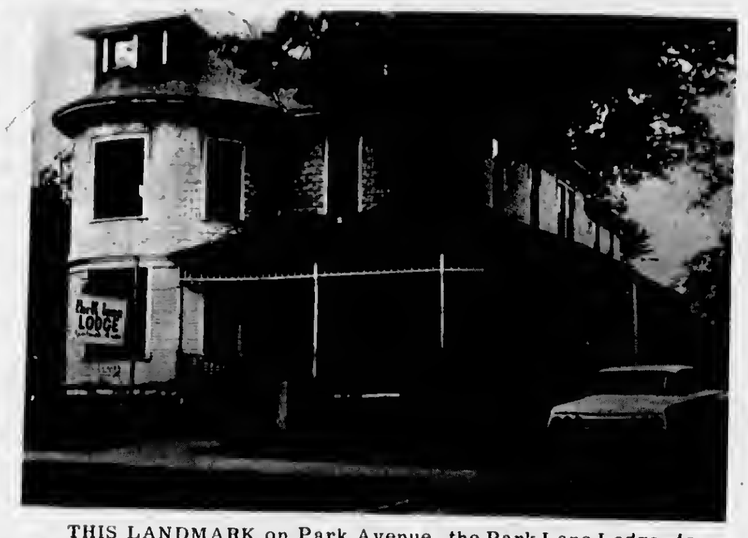

THIS LANDMARK on Park Avenue, the Park Lane Lodge, is another relic from Charlevoix's past which will not see another summer. Owner Mrs. Edna Mitchell can find no buyers, so she plans to have it torn down and will sell the land.

Local Study Groups Are Host to Club Federation

Representatives of the Northwestern District, Michigan Federation of Women's Clubs, convened in Charlevoix Oct. 13 and 14 for their 44th annual convention. Hosts were members of the Dickens Study Club and the Shakespearo Club.

Mrs. Edgar Miller of Muskegon, president of the district presided at the convention. State officers introduced by Mrs. Miller included Mrs. James A. Quinn of Rogers City, president; Mrs. Charles L. Rose of Evart, first vice president and Mrs. Raymond Kimmet of Traverse City, recording secretary.

State divisional chairmen introduced were Mrs. Arthur Reid of Big Rapids, fine arts; Mrs. Ellsworth Hammes of Interlochen, art and pennies for art; Mrs. Harry Potter of Muskegon, education and Mrs. Raymond Neumann of Grand Haven, conservation.

District officers besides Mrs. Miller included Mrs. John Thornton of Traverse City, recording secretary; Mrs. Reid, treasurer, Mrs. Harry W. Jones, North Muskegon, parliamentarian; Mrs. Kimmet past president and Mrs. Kenneth Tobleck of North Muskogon, junior director.

* * *

DISTRICT divisional chairman included Mrs. Harold Sweeny of Maple City, conservation; Mrs. Hammes, fine arts; and Mrs. Tobleck, public affairs.

Mrs. Zalo Woodford Schroeder of Grosso Pointe, who is on the GFWC board of directors, was introduced. Mrs. Schroeder was endorsed at the business session as a candidate for second vice president of GFWC.

Other introductions included Mrs. William Vaxter of Big Rapids, chairman of Girlstown Foundation Trustees. Mrs. Vaxter was re-elected to the board by unanimous vote.

Mrs. Robert Winchester president of the Dickens Study Club and Mrs. Hal Hill, president of the Shakespeare Club welcomed the guests. Mrs. Lee Moerland sang "And They Called it Charlevoix." Mrs. Dan Kurzewski of Big Rapids gave the response.

* * *

A BENEFIT luncheon for Girlstown sponsored by the host clubs netted $77. Girlstown is supported by Women's clubs of the state and other individuals and agencies.

At the business session Mrs. Rose also was endorsed as a candidate for the office of state president.

Mrs. Hammes introduced the program. Speakers at the opening session were Mrs. Tobleck whose topic was "Juniors in Action" and Mrs. Schroeder whose topic was "How Brightly Burns the Lamp of Learning.

Mayor E. D. Hawley officially welcombed the guests to the city at the Wednesday evening banquet at St. Mary's school. The Shakespeare and Dickens ensemble gave several musical numbers.

Mrs. Quinn, president, addressed the group. Her subject was "Wishers and Doers." The guest speaker was Dr. Benjamin F. Thomas, associated doan, School of Commerce, Ferris State College. His subject was "The Magic of Service."

* * *

A LUNCHEON honoring all presidents was served Thursday noon at Grey Gables Inn.

Guest speaker at the Thursday afternoon session was Maj. Alvin J. Aronovski, commanding officer of Detachment 12, 10th Radar Bomb Squadron, Air Force Base, Charlevoix. His subject was "Your Air Force in Action." The president's address was given by Mrs. Miller.

The convention accepted the invitation of Ludington for the 45th annual conventidn. There were 130 registrations for the convention here.

Talk of the Town

Mr. and Mrs. Charles Carey have returned from a business trip to Chicago where they attended the annual fall shoe mart. Enroute home they attended a football game at Michigan State University in East Lansing.

ELLSWORTH NEWS

Mrs. Anne Osterbaan
Days LU 8-2322
Evenings and Saturdays
LU 8-2433

Mr. and Mrs. Marvin Wynsma and daughters spent last weekend with Mr. and Mrs. Chet Drenth and his brothers Arthur and John in Grand Rapids.

Mr. and Mrs. John Hintzing of Wheaton, Ill., called on Rev. and Mrs. V. Geurkink and Mr. and Mrs. Herman Van Stedum Tuesday.

Mrs. Peter Timmer of Charlevoix was guest of honor at a luncheon last Tuesday noon at the Ellsworth Christian Reformed Church in the Ladies Aid room. The Dorcas Aid was the host of which Mrs. Timmer is a member. After lunch a color tour was enjoyed by the ladies. Mrs. Timmer has sold her house in Charlevoix and has moved to Wyoming, where she has purchased a home at 3128 Englehurst St., S. W. Wyoming.

Mr. and Mrs. Herman Van Stedum commemorated their 47th wedding anniversary Saturday, Oct. 9.

Ed. John and Joe Burcz and Joe Slazinski of Detroit spent last weekend at their farm here on Coeling Road.

The officers of the 7th grade at Ellsworth Community School are Pres. Terry Elzinga, Vice Pres., Dennis Drenth, Sec.-Treas., David Shooks and Class Reporter, Sherie Denny.

For the 8th grade; Pres. Steve Chellis, Vice Pres., David Christianson, Secretary, Jean McConnell, Treas., Sharmon Boss, Class Reporter, Kathy Maskaluk.

Congratulations to the staff of the school paper "Ellsworth Echoes." The editor is Marvin Ruis, Asst. Editor, Susie Petter, Sports, Jim Kooyer, Copy, Terry Vander Slik, Cover, Betty Groese, Reporters, Donna Harthorn, Kathi Wieland, Carol Vanden Berg, Jadie Rood, Judy Van Stedum, and Josie McConnell.

Visitors with the Andy and John Kooyer families last week were Mr. and Mrs. Fred Kooyer of Muskegon and Mrs. Lambert Maring of Muskegon and Preston Maring of Detroit.

Mr. and Mrs. Peter Osterbaan and three children of Zeeland spent last weekend with his mother, Mrs. Anne Osterbaan and David.

Mr. and Mrs. Wayne Dixon and children of Benzonia were Sunday visitors with Mr. and Mrs. Clarence Boss. In the afternoon the Boss' took their guests on a trip on points of interest in our vicinity, going thru Boyne Mountain Lodge and Walloon Lake. The Dixons enjoyed our scenery very much.

Mr. and Mrs. Claude C. White returned last week from a two week visit with her sister, Mrs. Al Johnson of Minneapolis, Minn.

Rev. Richard Patterson and Mrs. Patterson (Maria) of Deckerville came last Monday to spend a few days with her parents, Mr. and Mrs. Claude C. White.

Visitors at the Dick Osterbaan home last Sunday noon were Mr. and Mrs. Marvin Lanninga and four children of Cutlerville.

Mr. and Mrs. Gerald Fielstra spent last Sunday with his folks, the Herman Fielstra.

Mr. and Mrs. Jake De Groot of Holland, and Mr. and Mrs. Bud Postmus and son Marvin of Bauer, were guests of the Harry De Groot family last weekend.

Mrs. Harry De Groot and Noreen attended a bridal shower of their daughter and sister, Mary Jean, in Grand Rapids last week.

Mr. and Mrs. James Rubingh, Janice, Gary and Glenn attended the wedding of their son and brother, Allen, last Friday evening. Also attending were Mr. and Mrs. Martin Rubingh and three children. The McPherson boys did chores for the Jim Rubinghs' and Mr. and Mrs. Jay Kuiper for the Martin Rubinghs.

Mr. and Mrs. Henry Kroll of Zeeland spent a few days last week with their aunt Mrs. Mettie VanderArk. Mrs. VanderArk returned with them and attended the Scholten-Rubingh wedding and will visit other relatives this week.

Mr. and Mrs. Arnold Potts left for Fort Lauderdale, Fla., to spend the winter.

Talk of the Town

Mr. and Mrs. P. R. Ross plan to leave Friday for Holly Hill, Fla., for the winter. Enroute they will visit briefly in Cadillac with their son-in-law and daughter, Mr. and Mrs. Rod Creede and family and in Sanford with their daughter, Mrs. Perin Johnson and two sons.

Michael McCann son of Mr. and Mrs. Edwin McCann, who has been employed at the North Central Airlines at Pelleton, has been transferred to Willow Run Airport.

Mrs. Frank S. Milward, who has been epending the summer with Mrs. Clarence Wood, has returned to her home in Sun City, Ariz.

Sp4. Patrick H. Ryder has the following new address: RA 1656295, C-2-1, USATC (Armor.), Fort Knox, Ky., 40121.

Mr. and Mrs. James Fiedler and three children drove around Lake Superior last weekend.

Rev. C. J. Harwood of Flint visited with Mr. and Mrs. C. J. Fiedler several days last week.

Miss Joan Nelson came Saturday from Big Rapids and was accompanied home by her mother, Mrs. Trina Nelson, for the winter.

Mrs. Daniel Bacot left, Tuesday to spend the winter at Madison Heights with her daughter, Mrs. Hilda McGuire. Enroute she planned to spend a few days with relatives in Flint.

Obituarie

CLAUDE FAIRMAN

Funeral services for Claude Fairman Sr., were held last Friday at 2 p.m. at the Martinson Funeral Home in Traverse City, with Rev. Thermon Bailey conducting.

Mr. Fairman was born Nov. 1, 1883, at Old Mission and died Oct. 5, 1965, at a convalescent home in Battle Creek, Mich. Burial was at Ogdensburg Cemetery in Old Mission.

He leaves his widow, Katie, two sons Gary and Claude Jr., of Allegan, two daughters Mrs. Delores Singleton of Germany, and Mrs. Bob (Rose) Burns of Allegan; 9 grandchildren, 2 half brothers and 3 half sisters.

Mr. Fairman was a superb bass drummer and snare drummer, having played many years with the Charlevoix Band and with John Ter Wee and Hubert Bearss in the Ellsworth Bands.

He owned a fruit farm for about 50 years four miles west of Ellsworth.

MICHIGAN BOTTLED GAS SERVICE

Fast and Dependable Service

JIM'S GAS SERVICE

Phone LI 7-9290 or LI 7-2902

Jim Elzinga, Owner
We Fill Your Tanks

YOU HELP NORTHERN MICHIGAN GROW
When you buy MILK produced and processed in this area
NORTHERN MICHIGAN MILK

NORTHERN MICHIGAN MILK "HUB OF HEALTH"

BUY FARM FRESH
CLOVERDALE DAIRY PRODUCTS
-ON SALE AT STALEY'S GROCERY-
For Home Delivery
Phone Charlevoix 547-9792
DISTRIBUTED BY
VANLOO BROS. DAIRY
-East Jordan-Charlevoix-Ellsworth

CHARLEVOIX COURIER the Beautiful

Charlevoix Courier Corp.
101 Clinton Street, Charlevoix, Michigan
Phone Liberty 7-6558

Published each Monday and Wednesday mornings at Charlevoix, Michigan. Second Class Postage Paid at Charlevoix, Michigan. Second Class Postage Paid at Charlevoix, Michigan

SUBSCRIPTION RATES

	In County	Elsewhere
One year	$4.00	$5.50
6 months	2.75	3.75
3 months	2.00	3.00

ALL SUBSCRIPTIONS MUST BE PAID IN ADVANCE

Member of The Michigan Press Association.
Affiliate Member National Newspaper Association.
National Advertising Representative
Michigan Weekly Newspaper, Inc., 257 East Michigan Ave., East Lansing, Michigan

Our Interior Decorating Service Is Practical, Not Expensive

Home and Business Interiors

Quality
* Furniture
* Carpet
* Wallpaper
* Draperies

Your Headquarters For
☆ SANITAS
☆ SCHUMACHER
☆ STRAHAN

INTERIORS OF CHARLEVOIX
Phone 547-2833
Located in Oleson's New Shopping Center

Are you paying more than 11½¢ a gallon for your residential heating oil?

If you are, you're paying too much to heat your home.

If you are now using natural Gas (or plan to) for cooking, water heating, clothes drying or Gaslights, and your use is equal to that of our average residential customer, you can get your Gas for heating under our special service rate at a cost equivalent to fuel oil priced at just 11½¢ a gallon. And the nice thing about our Gas rates is that the more you use, the less it costs per unit. That's a bargain in anybody's book.

(Can't pay for the cost of conversion right now? Here's good news: Whether you convert your present furnace, or even install a new Gas furnace, **Michigan Consolidated will pay for it and its installation by a qualified heating contractor. And it won't cost you a penny until July 1, 1966!)**

So why not make your present oil furnace more economical this winter? Have it converted to economical natural Gas. Then you can start putting your money in the bank for a change. Instead of in your furnace. For full details, call us or your heating contractor today.

LIVE MOOERN... FOR LESS... WITH GAS
MICHIGAN CONSOLIDATED GAS COMPANY

County Budget

Following is the County Budget approved by the County Board of Supervisors on Friday. It was drawn up by the Finance Committee headed by Clarence Rabach.

Appropriations	$ 2,178
Board of Supervisors	14,000
Bonds and insuranee	3,500
Child Care	20,000
Circuit Court	8,315
Civil Defense	3,650
Coroners	600
County Agriculture Agent	7,150
County Clerk's Department	14,950
County Treasurer's Department	13,360
County General Expense	12,000
Courthouse and Grounds	12,500
Court of Appeals	1,500
Department of Social Welfare	70,000
District Health Department	15,180
Dog Aecount	5,000
Elections	4,850
Friend of Court	3,460
Ironton Ferry	8,200
Jail	12,000
Justice Court $5,405 to be raised by taxes	1,400
Judge of Probate and Juvenile Welfare	12,918
Total Budget - 2,100 by taxes	
Marine Law Enforcement	700
Planning Commission	2,800
Prosecuting Attorney	7,510
Equipment-$7,824.94 Budget-$12,625.00	
Register of Deeds and County Abstractor	20,450
Sheriff's Department	24,965
Soldiers' and Sailors' Temporary Relief	none
State Institutions	30,000
Tax Bureau	22,720
Tax Allocation Board	510
Veterans' Affairs	800
Veterans' Burials	6,000
Whiting Park	3,100
County Library Board	300
County Juvenile Agent	2,500
TOTAL	$369,054
APPROPRIATIONS FOR:	
Forestry	750
Child Guidance Clinic	1,428
Retarded Children's Center	
TOTAL APPROPRIATIONS	$ 2,178

Carriers Correct Tonnage Error

The Lake Carrier's Association says an error was made in a press release on August shipping tonnage on the Great Lakes.

The release, which was carried in the Courier, said that only 10 percent of the cargoes were carried on the Great Lakes were shipped in craft bearing U. S. registry.

The Association says the statement should have been modified to read "10 percent of grain cargoes."

Of total Great Lakes tonnage, more than 75 percent is carried by ships of U. S. registry. The 10 percent figure referred only to grain cargoes, which are carried largely by Canadian ships, particularly since sales to Russia have been stepped up.

DEMOLITION of the Birnkrandt Building at Park and Bridge Streets took just over a week. The brick never was pried loose first (above) then the building came down plank by plank. Henry Hogan, owner, plans to use the site as part of his proposed shopping arcade. Demolition started Oct. 9. By Oct. 18, the lot had been leveled.

Charlevoix Hospital

The following persons were admitted to Charlevoix Hospital recently:

Mrs. Mary Howe, Charlevoix; Mrs. Florence Mitchell, Charlevoix; Patrick Whitley, Charlevoix; Peter Zoulek, East Jordan; Mrs. Juanita Cooper, Charlevoix; Henry Burns, Ellsworth; Jay Stevens, Charlevoix; Wesley Wells, Charlevoix; Mrs. Veronica Williams, East Jordan; Edward Beesley, Charlevoix; Mrs. Mary Armstrong, East Jordan; James Lilak, East Jordan and Mrs. Jane Mayhew, East Jordan.

The following patients were discharged from Charlevoix Hospital recently:

Mr. Lionel Howard, Mancelona; Mrs. Rita Frederick, Charlevoix; Mrs. Juanita Cooper and baby girl, Charlevoix; Miss Virginia Trowbridge, Boyne City; Charles Mort, Charlevoix; Edward Beesley, Charlevoix; Mrs. Florence Mitchell, Charlevoix; Peter Zoulek, East Jordan; Henry Burns, Ellsworth; Mrs. Mildred Lavanway, East Jordan; Mrs. Louise Pop, Charlevoix; James Wasagesick, Charlevoix; Mrs. Eva Clavet, East Jordan; Amber Muma, East Jordan; Jay Stevens, Charlevoix; Mrs. Calla Patterson, Charlevoix; Mrs.

Talk of the Town

Mr. and Mrs. Clarence Goldstick left Friday on a ten

Ida Rose, Charlevoix and Mrs. Emma Noteware, Bellaire.

Births

A daughter, Stephanie Ruth, 7 lbs.-11 oz., was born to Mr. and Mrs. Vernon G. Cooper, Charlevoix, Sept. 26, 1965.

A son was born to Mr. and Mrs. Glenn C. Mayhew, East Jordan, 9 lbs. 2 oz., Oct. 2, 1965.

day vacation trip to Kansas City, Mo., and Tulsa, Okla., where they plan to visit relatives.

At Boyne Highlands near Harbor Springs for a meeting of Group II of the Michigan Banker Association were Mr. and Mrs. E. D. Hawley, Mrs. Robert Bridge, Mr. and Mrs. Ralph Hess Sr., Mr. and Mrs. Karl J. Erber and Mr. and Mrs. Darrell Dinwiddie of the Charlevoix County State Bank and Mr. and Mrs. A. L. Livingston, Mr. and Mrs. Robert Livingston, Mr. and Mrs. E. K. Shanahan, E. J. Edwards, Mr. and Mrs. Donald Coulter of Traverse City, Mrs. Maurice Dixon, Mrs. Rolland Hayes, Mrs. Claire C. Martin and Mrs. Jack Mol of the Charlevoix State Savings Bank.

State Scholarship Deadline Is Oct. 31

State Hepresentative Clayton T. Morrison (R-Pickford) is alerting high school seniors that the deadline for registration to be eligible for a state college scholarship is Oct. 31.

Morrison said, "Unfortunately every year these deadlines go by and students who might qualify miss out. There are almost 8,000 scholarships available for the next academic year, 1966-67, and I want to make sure all high school seniors have a chance to apply."

To apply, students should:

(1) Obtain a State of Michigan Competitive Scholarship registration form from their high schools;

(2) Mail self-addressed envelope, the registration form and a $1.50 fee by Oct. 31, 1965 according to the registration instructions;

(3) Take the State Competitive Scholarship examination at 8:00 A.M., Saturday, Nov. 20 at the assigned center."

Morrison indicated that high school offices should have all the necessary details available, but that in case they do not, interested students should write the Michigan Higher Education Assistanee Authority, 700 Prudden Building, Lansing, Michigan.

Dr. John Porter, Director of the State Scholarship Program, said, due to recent changes in legislation, all 79 colleges and universities in the state approved by the Department of Education are eligible to receive state award winners. Previously only 49 accredited colleges and universities were eligible to receive award winners.

Dr. Porter noted that state awards for the 1965-66 academic year totaled more than $1,500,000 and some 4,450 qualifying applicants were notified that they were eligible for an initial 1965-66 State Scholarship. An additional 1,350 Sophomores received Renewed State Scholarships or Residual Awards from the Authority, totaling an additional $500,000.

Senior Citizens to Meet Sunday to Form Club

Senior citizens of the Charlevoix area are invited to attend a meeting at the city hall at 3 p.m. Sunday for the purpose of organizing a Senior Citizens group.

The meeting has been called by Mrs. Gerald Gibbons who has been asked to coordinate the organization plans.

Purpose of the group will be to plan social functions and to form discussion groups at which information and ideas of particular interest to these people will be aired.

MRS. GIBBONS said no invitations to the meetings will be mailed and that everyone who is interested in the organization of such a group is invited to attend.

"This is certainly not a compulsory organization but if the people of the Charlevoix area are interested in organizing, this is your opportunity to do so" Mrs. Gibbons said.

'Secret Pals' Are Unmasked

Mrs. Guy Stutzman on Waffle Road entertained eleven friends at a "Make Believe" secret pal revealing party.

A potluck supper was served followed by games with prizes going to Mrs. Orville Hilton, Mrs. Charles Wells, Mrs. Ed Swanson and Mrs. Joe Stutzman. Gifts were exchanged.

A Christmas party will be held at Mrs. Ed. Swanson's home on Palmer St. Dec. 13 with a potluck supper at 8:30 and exchange of gifts.

Other guests present at Mrs. Stutzman's were Mrs. Will Ager, Mrs. Archie Brown, Mrs. John Fratrick, Mrs. Carroll Fiedler, Mrs. Ed Gregory, Mrs. Myron Hilton and Mrs. Frances Peters.

DALE SUOMELA

Flint Architects Elect Suomela Unit President

Dale A. Suomela, formerly of Charlevoix, has been elected president of the Flint Area Chapter of the American Institute of Architects.

Suomela, who owns his own architectural firm in Flint, is a graduate of Charlevoix High School and the University of Michigan's College of Architecture and Design.

Before going into private practice, Suomela worked for architectural firms in Saginaw, Ann Arbor, Augusta, Ga., and Flint.

Suomela is the son of Mr. and Mrs. Uno A. Suomela of North Point. Young Suomela and his wife, the former Judy Cunningham, have two children, Lisa and Kirt.

Trooper Bodzick Leaving Petoskey

A change in personnel at the Petoskey State Police post is announced by State Police headquarters.

Trooper Raymond J. Bodzick, who has been at the Petoskey post for eight years, is promoted to corporal and has been re-assigned to the Manistee post, effective Oct. 17.

He will be succeeded by Trooper Patrick A. Collins, formerly of the Ypsilanti post.

The first of a series of State Police recruit schools for adding 200 troopers began last week at East Lansing headquarters.

Michigan men 21 to 29 years old interested in joining the State Police should contact the State Civil Service Commission in Lansing for particulars.

All you need is this certificate . . . Save it!

FREE! . . . a photograph of your child

At This Store On the Date Below!

We will give you ABSOLUTELY FREE a lovely 5 x 7 portrait photograph! Up to 12 cute poses will be taken. There is NO CHARGE and NO OBLIGATION to buy anything. You may, if you wish, order additional photographs for gifts or keepsakes direct from the studio, but that is entirely up to you.

At This Store

ONE DAY ONLY!

Friday October 22nd

HOURS: 10 A.M. TO 5:30 P.M.

HESS FURNITURE COMPANY

Charlevoix

NO APPOINTMENT NECESSARY

GROUP PICTURES WILL ALSO BE TAKEN

Portraits by WESTVALE STUDIOS . . .

Nationally famous for their portraits of children exclusively. Children from 2 months up are eligible. Only one certificate honored per family.

If you cannot use this certificate, please give it to a friend.

Forecast!

COLD WINTER DAYS AHEAD

Fashians to keep your youngsters warm during snawball fights and skiing lessans. Warm snawsuits, ski pants and ski jackets in bright prints and plaids.

7.98 to 14.98

Lieberman's

OF CHARLEVOIX

Shop Friday Evenings 'Til 8:30 p.m.

IGA TABLERITE

IGA TABLERITE ROUND STEAK 79¢

SECOND WEEK

BEEF ROUNDUP!

Broadcast CORNED BEEF HASH 15½ oz. Can 39¢

Regular MODESS 12's 35¢

IGA Tablerite MAYONNAISE Qt. Jar 49¢

MULLER'S OVEN FRESH Plain Cinnamon or Sugar DONUTS 2 Doz. 49¢

IGA Tablerite BACON Lb. 69¢

Herrud's All Beef FRANKS Lb. 65¢

IGA SALTINES Lb. 19¢

Campbells Chicken Noodle SOUP 3 10½ oz. Cans 49¢

V-8 Vegetable Juice COCKTAIL 1 qt. 4 oz. Can 35¢

CRISCO 3-lb. 75¢

Borden's Ice Cream CAKE ROLL 3 FOR $1

Frozen April Hill BREAD DOUGH White 34 Wheat 1 Raisin 25 39¢

IGA TABLERITE SIRLOIN STEAK lb. 99¢

T. BONE STEAK lb. $1.09

CHUCK STEAK lb. 59¢

STANDING RIB ROAST lb. 79¢

Boneless Rolled ROAST RUMP lb. 89¢

All Beef lb. HAMBURG 49¢

IGA TABLERITE FOR YOUR EATING PLEASURE

Hekman Treasure Chest Cookie Sale 2 pkgs. 99¢

QUAKER OATS 1-lb. 2 oz. Size 21¢

IGA Fancy APPLE SAUCE 2 1-lb. Cans 25¢

NABISCO Oreo SANDWICH COOKIES LB. 43¢

BORDEN'S COTTAGE CHEESE 1-lb. Ctn. 21¢

Sunshine CHEEZ ITS 10 oz. 29¢

TOKAY GRAPES 2 Lb. 29¢

McIntosh APPLES 4 Lb. 29¢

EVERY POUND OF TABLERITE MEAT - IS A POUND OF EATING PLEASURE!

CLOSED SUNDAYS

Open Monday—Saturday 9 a.m. to 9 p.m.

Edwards' IGA STORE

Prices Effective Wed., Thurs., Fri., Sat.

BEER and WINE To Go — Package LIQUOR

DEEP YEARNING

... for God, or is it hero-worship, or is it a desire to be shown the way... is it a dream? Well, heroes are God's occasion for awakening in His children a yearning to be one. Dreams are the doorsteps up which one must climb to reach this higher elevation. *Be it hero-worship or a fonging for God, it is his dream and a child is at his best when he dreams.* His dreams are his prayers. God and your son, together, can do great things. But they can do better if a father joins God and his son in the dream-prayer. Here a father meets, face-to-face, one of the finer experiences of life... his own son in fervent prayer. Scenes like this cause a father to be interested in things that have to do with life rather than just a living. *A prayer life is the result of church teaching and good raising*... has your child learned to pray??? To be good and kind and patient are fine but add church attendance to the list and you'll have the ingredients which go into every good man.

You in the CHURCH

the CHURCH in You

These Firms Make This Public Service Feature Possible

Their Generosity Helps Give Action To Our Religious Beliefs

Hess Furniture Co.
Charlevoix, Michigan

Larry's Clark Super 100
US 31 South — Charlevoix, Michigan

Lake Construction Co.
General Contractors
Charlevoix — LI 7-2531

Top 'O Michigan Rural Electric
Boyne City

Helene's Beauty Shoppe
102 Park Ave. — LI 7-2261

Julliceret's Coffee Cup
U. S. 31 South — LI 7-9325

Robt. W. Winchester
Charlevoix

Kit Carson Lumber Co.
Bridge St. — Charlevoix

Ken's Dodge Service
100 Mason St. — LI 7-9751

Gill's Appliance
Philco - Zenith Service
214 Bridge St. — Charlevoix

Kusina Motors Inc.
Pontiac, Cadillac & Rambler Dealer
Antrim St. — Charlevoix

Erber Oil Co.
Sinclair Products Dealer
Charlevoix — Petoskey — Gaylord

Charlevoix County State Bank
Charlevoix, Michigan

Hess Furniture Co.
Charlevoix, Michigan

The Will-Flow Corporation
Petoskey Rd. — Charlevoix

Charlevoix State Savings Bank
Charlevoix, Michigan

Rabach Shoe Shop
Men and Boys work and dress Shoes
Petoskey Ave. — Charlevoix

Charlevoix Oil Co.
Citgo Products
Charlevoix — LI 7-6581

Paul-Reed Inc.
Petoskey Rd. — Charlevoix

Charlevoix
Abstract & Engineering Co.
Charlevoix, Michigan

Novotny Plumbing & Heating Co.
Licensed Master Plumbers
LI 7-2641 — Charlevoix

Jim Fledier
Residential Builder
309 E. Dixon, Phone 547-9750

Churches of Charlevoix Welcome You

ASSEMBLY OF GOD CHURCH
203 E. Upright St.
Sunday School 10:00 a.m.
Morning Worship 11:00 a.m.
Evening Services 7:30 p.m.
Rev. E. Herberger

BIBLE BAPTIST CHURCH
904 May St.
Morning Worship 11:00 a.m.
Sunday School 10:00 a.m.
Evening Worship 7:30 p.m.
Minister: J. Lugibihl LI 7-9338

BETHANY LUTHERAN CHURCH
1479 Bridge St.
Sunday School 5 P. M.
Worship 6 P. M.
Rev. Richard Noffze, Pastor

THE FIRST BAPTIST CHURCH
206 State St.
Sunday School 10:00 a.m.
Morning Worship 11:00 a.m.
Evening Services 7:30 p.m.
Minister: Jack G. Harris LI 7-9765

CHRIST EPISCOPAL CHURCH
State St. at Clinton
Holy Communion 8 a.m.
Third Sunday of Month 7:30 a.m.
Church School 9:30 a.m.
Morning Worship 11 a.m.
The Rev. Alexander Wood LI 7-9406

CHRISTIAN SCIENCE CHURCH
West Clinton St.
Sunday School 10:00 a.m.
Morning Worship 11:00 a.m.
Service First Wednesday of month 8 p.m.

COMMUNITY REFORMED CHURCH OF CHARLEVOIX
Petoskey Ave. at Meech St.
Sunday School 10:00 a.m.
Morning Worship 11:00 a.m.
Minister: Charles A. Stoppels LI 7-2509
Evening Worship 7:45

COMMUNITY CHURCH OF GOD
202 W. Hurlbut
Sunday School 10:00 a.m.
Morning Worship 11:00 a.m.
Evening Worship 7:30 p.m.
Minister: G. L. Majors LI 7-2875

FIRST CONGREGATIONAL CHURCH
Park and State St.
Sunday School 9:45 a.m.
Morning Worship 11:00 a.m.
Minister: Lawrence E. Tenhopen
Phone LI 7-9122
Minister Emeritus: H. E. Kohn

FIRST METHODIST CHURCH
106 State Street
Sunday School 9:45 a.m.
Morning Worship 11:00 a.m.
Minister: Leona M. Winegarden LI 7-2654

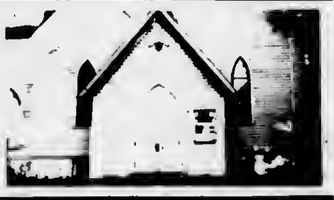

ST. MARY'S ROMAN CATHOLIC CHURCH
1000 Bridge St.
Sunday Mass: 7-8:30 - 9:30 - 10:30
Confession Saturday 4:30 to 5:30 and 7 to 8 p.m.
Priest: E. F. Denay LI 7-6852

ROBERT HUMPHRIES, a salesman for Brown Motors, poses with 50-year-old Dodge automobile. The vintage auto, a 1916 model, still is in running condition. Brown Motors used the car as part of its 1966 model introduction.

Barnard

Mrs. Jasper Warner
Phone LI 7-2025

Barnard residents extend deepest sympathy to the family of Pat Curtis who passed away Oct. 7 due to a heart attack.

Mr. and Mrs. Carl Hitchingham of Detroit visited last Monday with Mr. and Mrs. John Wieland.

Mrs. Tom Wieland spent two days the past week at Camp Kett for Farm Bureau Women.

Mr. and Mrs. Robert Mousseau just finished extensive remodeling of their home.

A story has come to my attention which I think might interest the readers. A family of Beaners has taken up housing on one of the Barnard streams. Conservation officers are watching this and if it looks like there might be damage done they plan to trap them live and move them to another location.

Mrs. Ira Bennett of Torch Lake visited recently with his cousins, the Carlton Smiths.

Mrs. Albert Cunningham is visiting several days in Imlay City with Mr. and Mrs. Charles Themms. She is getting acquainted with her new granddaughter.

Guests at the Jasper Warner home last weekend were Mr. and Mrs. Gordon Warner of Grand Rapids, Mr. Ivan Warner of Pontiac, friend Gordon Ford of Detroit and Judy Warner of Traverse City.

Old neighbors and friends of Barnard extend sympathy to the family of Alex Kerr who passed away Oct. 7 Mr. Kerr resided many years in Barnard.

Miss Joyce Matchett accompanied friends to Detroit last weekend.

Mr. and Mrs. Lee Shapton, son Mark and two friends of Holt spent last weekend at their home here.

Mrs. Henry Block of Traverse City visited last weekend at the Earl Johnsons.

Mr. Jack Roberts of Grand Rapids visited his mother, Mrs. Bertha Roberts, last Sunday.

Mr. and Mrs. George Brooks of Grand Rapids visited last Sunday with Mr. and Mrs. Hiram Potter.

Mr. and Mrs. M. Blom and daughter of Royal Oak visited last weekend with cousins, the John Wielands.

Word nas been received of the sudden death of Mrs. Jiles Warner, Grand Rapids on Sunday. The Jiles Warners resided in Barnard several years before moving to Grand Rapids.

Mrs. John L. Boss visited relatives in Detroit the past week.

Guests at the Roberts home over the weekend were Mr. and Mrs. Carl Roberts Jr. and family of Clio and Mr. and Mrs. Fred Jolliffe and daughter of Grand Rapids.

Mrs. Julia Potter and Mr. and Mrs. Floyd Wilbur of Flint spent the weekend with the David Potters.

Mrs. John Wieland, Mrs. Tom Wieland, Mrs. Wm. Ager and Mrs. Jasper Warner were among the twenty five Charlevoix County Farm Bureau women who motored to Chippewa County and were guests there for the day, Oct. 13. Top event of the day was a tour of Kincheloe Air Force Base.

Dinner Surprises Rev. Winegarden

The Rev. Leona Winegarden, pastor of the Methodist Church, was surprised by a family pot-luck supper at Harmony Hall Thursday night sponsored by members of the congregation.

Rev. Winegarden was presented a corsage before the dinner in honor of her being chosen for "Who's Who of American Women."

Dinner tables were decorated with fall flowers and autumn leaves. After dinner, Helen Moorland led the group in singing and Lt. David Smith sang a solo.

At the close of the dinner hour Rev. Winegarden was presented a large cake, decorated in fall colors, which she cut and served. Presentation was made by Donald Bogart, chairman of the official board.

Fuller Lists Tools to 'Build' a Child

"When you build a house you use a number of tools to measure your lumber and the size of your rooms. Basically, you do the same thing with children by measuring or evaluating the mental and emotional abilities and then, by using theso measurements, 'build' a normal, well adjusted child."

This is the gist of remarks by Donald Fuller, diagnostician for the Charlevoix - Emmet Intermediate School District, in a talk at the first meeting of the Charlevoix P-T.A. Oct. 13.

Fuller went on to outline the work of his staff, and explain how they "take the measure of a child."

In conclusion, he urged parents not to do everything for their children, but to permit the youngsters to do things for themselves, with adult guidance, for only by following his method can children grow.

* * *

MRS. CHARLES Bieha, chairman of the program committee, outlined the proposed programs for the year and introduced Charles A. Robinson, superintendent of the intermediate school district who, in turn, introduced Fuller.

H. E. Bingham, high school principal, introduced the one new member of the high school faculty, Glenn Taylor, math teacher principal, introduced Mrs. Arlette Harris who teaches first grade; Mrs. Jean Seymour, third grade; Mrs. Carolyn Klooster, fourth grade; Mrs. Joyce Ryplema, fifth grade and Mrs. Jane Luther, Type A special education teacher.

* * *

REX E. MILLIGAN, superintendent of schools, spoke briefly about adult education and the plan to offer a number of classes at a later date if enough interest is shown. An announcement regarding the classes will appear in the newspaper at a later date he said. He then introduced Mrs. Elaine Belfy, special education teacher.

Mrs. Herbert Boss, membership chairman, reported 286 members at the time of the meeting.

Rev. George L. Majors, president, introduced the new officers, including Mrs. Dale Boss, first vice president; Mrs. Ralph McRae, second vice president; Mrs. Maurice Dixon, treasurer and Mrs. Claire C. Martin, secretary.

Rev. Alexander Wood, pastor of the Christ Episcopal church, gave the invocation.

First grade parents were in charge of refreshments.

Gardeners Hold Seed Pod Quiz

A seed - pod identification quiz was highlight of the October Meeting of the Charlevoix Garden Club at the home of Mrs. Ross Alexander.

Members were asked to bring as many different seed pods as they could find, and program chairman Mrs. Allen Campbell moderated a game in which members identified as many pods as they could.

Mrs. Max Hosmer presided at the meeting and Mrs. Arba Cameron was assistant hostess. Thirty members were present.

At the business session, reports were given on the recent Garden Club District Meeting in Traverse City.

Talk of the Town

Mr. and Mrs. E. W. Miller and their guests, Lt. Cmdr. and Mrs. Benjamin Beach of Traverse City, dined at the Grey Gables Inn Friday evening on the occasion of the Millers' wedding anniversary.

BIDS WANTED

The Board of Education of the Charlevoix Public Schools will accept bids on the Murray School buildings and grounds located at the corner of Upper Bay Shore and Murray Roads, in Hayes Township, Charlevoix County.

Bids must be in the hands of the secretary, Frances Hooper, not later than 8:00 P.M. Monday, November 8, 1965.

The Board reserves the right to reject any or all bids.

Additional information may be obtained from the office of the Superintendent of Schools, Phone LI 7-6741.

(10/13-2)

Jimmy Durante says: "FOOD IS A BARGAIN"

BARGAINS! We got a million of 'em at OLESON'S

(come in an' nose around)

KELLOGG'S CORN FLAKES 2 12 oz. 49¢
HAWAIIAN PUNCH 3 1 qt. 14 oz. Cans $1
CALGON SOFTENER 4 1 Lb. Pkgs $1

Chase & Sanborn 2 Lb. Can
COFFEE $1.29
With purchase of $5 or more

HUNT'S
PEACHES
1 lb. 13 oz. Can 4 for $1 | 15 Oz. Can 6 for $1

Shelled Diamond
WALNUTS or PECANS
POUND PACKAGE 99¢

Maxbauers
CHOC. MILK 2 qt. 37¢
Country Fresh
COTTAGE CHEESE 16 oz. 19¢

FREE
½ gallon FLEECY white with your purchase of ½ gallon Bo-Peep Amonia

YOU CAN WIN 5, 50, 500 or 5000 GOLD BOND STAMPS

- Oleson's Economy Beef -

Steak Sale

Your Choice Of
SIRLOIN STEAK
RIB STEAK
ROUND STEAK
SWISS STEAK
lb. 69¢

FOR YOUR FREEZER
Buy the meat for your freezer at Oleson's. Custom processing is our specialty.
Cut & Wrapped FREE
lb. 47¢
For ½ A Beef

GRAND WINNERS
ARMOUR CIRCUS
★★★★★★★
GIRLS BIKE
Edna Miller
Charlevoix
BOYS BIKE
Richard Russell
Ironton

Oleson's Own Skinless
FRANKS 2 Lb. 98¢
Pork Shoulder
STEAKS Lb. 59¢
Boneless Pork
ROAST Lb. 59¢
Herruds Largc
BOLOGNA LB. 69¢

Fall IS THE TIME FOR Fruits

Oven Fresh
APPLE TURNOVERS
16 oz. Pkg. 49¢

OLD STYLE
BREAD 1½ lb. Loaf 29¢

APPLE WEEK
This is National Apple Week
Check Our Produce Dept. For The Best Selection.

DELICIOUS NUTRITIOUS Vegetables

50 EXTRA GOLD BOND STAMPS
With Your Purchase of 46 oz. Pkgs. of ROYAL GELATIN
Offer Good Thru Sat., October 23, 1965
Good Only at Oleson's Food Store

50 EXTRA GOLD BOND STAMPS
With Your Purchase of 2 lb. Pkg. Pillsbury PANCAKE MIX
Offer Good Thru Sat., October 23, 1965
Good Only at Oleson's Food Store

50 EXTRA GOLD BOND STAMPS
With Your Purchase of 3 lbs. or more GROUND HAMBURGER
Offer Good Thru Sat., October 23, 1965
Good Only at Oleson's Food Store

OLESON'S FOOD STORES
of Charlevoix the Beautiful

HOURS:
9 a.m. to 6 p.m. DAILY
9 a.m. to 9 p.m. FRIDAY
CLOSED ALL DAY SUNDAY

3 locations in Traverse City - Downtown Cadillac

You'll Really Like OLESON'S Low, Low Prices Plus Double Free GOLD BOND STAMPS Every Wednesday

Put WANT ADS

1 Card of Thanks

I WISH to thank Dr. Grate, the Nurses, Nurse Aids and entire staff of the Charlevoix Hospital for the excellent care given me while a patient there. Also to my many friends who sent cards and other gifts and visited me. Mae Howe. (10/20x1)

WITH DEEPEST gratitude we extend this word of thanks for the many acts of sympathy, expressed by thoughtful friends. These kindnesses have meant much to us. The Family of Russell (Pat) Curtis. (10/20x1)

WE WOULD like to express our gratitude and appreciation to relatives, neighbors and friends for their many kindnesses and expressions of sympathy shown us at the death of our father, Alex S. Kerr. We especially want to thank Rev. Majors for his comforting message. The Family of Alex S. Kerr. (10/20x1)

4 Special Notices

Meeting of Charlevoix
Alcoholics Anonymous
Are Held Each Friday at 8 p.m.
P.M. at 201 E. Garfield
Phone LI 7-9303 for information
(A3WTF)

COURIER Subscribers-who mail their newspaper to their friends or relatives are reminded that five-cents postage is required to mail a 10-12 page paper, 6 cents for a 14-page paper and seven cents for a 16 page paper.

WARNING!

Any nonmember caught trespassing on the Charlevoix Rod & Gun Club private property will be prosecuted under the laws provided. Pres. - Frank Zednicek. (10/20x4)

SMORGASBORD at Congregational church, sponsored by Mary Burns circle, Wednesday, Oct. 20, 5:30 p.m. Adults, $1.50; Students, $.75. (10/20x4)

DARREL'S BARBERSHOP, 109 Antrim Street will have new hours for the winter months beginning October 26. Closed Mondays; 6 a.m. to 9 p.m., Tuesday; 8 a.m. to 6 p.m. Wednesday through Saturday. (10/20x2-4)

BAND DINNER. Thursday, October 26, 5 p.m. at High School Cafeterta sponsored by Band Parents. Be sure to circle the date. (10/20c2--4)

5 Automobiles for Sale

1963 BUICK SPECIAL

* A Real Gas Saver!

One owner. V-6 engine and straight stick for the most economical operation possible. Radio, Heater and only 26,000 actual miles.

Only $1,377.00

CHARLEVOIX OIL CO.
Phone LI 7-6581

1965 CHEVROLET Impala, 2 door hardtop, red with black interior, 300 H.P. Motor, stick shift, radto, heater, white wall tires, low mileage and sharp. $2200.00. Phone Atwood LO 6-2142 after 5 p.m. (10/13x2-5)

Watch the CLASSIFIEDS

* Read the classifieds.

5 Automobiles for Sale

1958 METROPOLITAN, in good running condition. 1960 Metropolitan for parts, excellent motor, new tires all for $275. 2, 4 barrell carburetor on manifold fits a 318 Plymouth engine, $40. Terry Pop, R-2, Charlevoix. Phone LI 7-2147. (10/20x5)

12 Business Services Offered

FOR SALE, Aluminum combination storm windows and Aluminum siding installed completely on your home. For Free Estimate call or write: Rendle A. Madden Ellsworth, Michigan, Phone LU 8-2333. (10/13tf12)

WE ARE now equipped to give you prompt repair service on industrial and marine engines air tools, air compressors, lift trucks, electrical tools, welding equipment and many other services. For more details, call the FOCHTMAN MOTOR COMPANY, Petoskey, Michigan, Phone 347-2577. (10/6tf12)

BUILDING, remodeling, formica, ceramic tile, concrete work. Work guaranteed. References. Phone Croff and Leist, DI 7-7304 or DI 7-3048 after 6 p.m. (33c14-12)

13 Building Contracting, Roofing

CEMENT, Mortar, Concrete Blocks, Reinforcing Rods, Chimney Blocks, Flue Liners, Drain Tile, Plastic Drain Pipe, Jack Posts, Anchor Bolts, Foundation Tar, Caulking compound. DRENTH BROTHERS -- LU 8-2277 -- Ellsworth. (10/20x13)

PARAGON CONTRACTORS INC. Complete building service. Painting and Decorating, Interior and exterior. Call LI 7-6446. (10/20tf13)

GENERAL CONTRACTING -- Concrete, Carpentry, Masonry, Cottages, Homes, Farms, Commercial Partial construction or the Complete Job. DRENTH BROTHERS -- LU 8-2277 -- Ellsworth. (10/20x13)

26 Help Wanted Female

WANTED Lady to cook evening meal for 5 p.m. and Saturday and Sunday meal at 12:30 p.m. at the Sisters Convent, Charlevoix. References requested. Call after 8 p.m. LI 7-2242. (10/13c26)

COMPANION for elderly lady, live in, driving ability preferred but not necessary. Call LI 7-2831. (10/20x26)

27 Help Wanted-Male

HELP WANTED MALE. We need 10 good men to replace those being drafted. Any age acceptable above 18. Just so you are in good health. Call or come see Carl S. Wright, Freedman Artcraft Engineering. Corp. Phone 547-6501. (10/13x2-27)

WANTED. Reliable boy for Free Press route on South side. Phone 547-9296. (10/20x27)

WANTED FISHERMAN to run 42 foot wooden Caterpillar diesel tug. Equal share. Call collect 734-2527, Rogers City. (10/20x5--27)

28 Help-Male, Female

DON'T WISH -- act. Learn how to earn good steady income operating your own business in Charlevoix Co. or City of Charlevoix. No experience or capital needed. Write Rawleigh, Dept. MC J 191 862, Freeport, Ill. (10/20c28)

EXPERIENCED relief cook wanted. Good salary, good working condition, 40 hour week. Apply Charlevoix Hospital. (10/20x2--26)

32 Business Opportunities

West Coast Corporation recently reorganized that can withstand rigid financial examination is offering on a no-franchise fee basis exclusive distributorships. This is a product in demand by every home owner and every business and is currently being used by such national organizations as Sears Roebuck and Co., Holiday Inn Motels and various branches of the armed forces. Product 100% guaranteed with 100% markup. Manufacturer has proven method of distribution advertising and merchandising. A factory representative will assist you in setting up your business. For complete details and descriptive literature write National Chem-Plastics Corp. 1550 Page Industrial Blvd., St. Louis, Missouri 63132 or call collect Robert T. Adams at HA 6-7242, Area Code 314. (10/13x12-32)

41 Dogs, Pets, Supplies

FOR SALE, 5 months old male, Beagle pup. Had shots and dewormed. Call LI 7-9658. (10/20x41)

PUPPIES. Cutest little things ready to go home with you. LI 7-2243 or can be seen at 208 Clinton St. after 7 p.m. 6 wks. old. (10/20x41)

42 Livestock Poultry, Rabits, Bees, Equipment

28 FEEDER PIGS about 10 weeks old. Call 547-2700. (10/20c2--42)

45 Articles for Sale

Back soon from Summer Rentals

Best buys in pianos

No "responsible party" Gimmicks. Just down to earth prices in the first place. Call or come to now for best selection.

HANNA'S MUSIC

Phone DI 7-2828
406 E. Lake St., Petoskey
(5332-270-8)

TWO STROM windows and matching screens 29 x 67 ½ inches. May be seen at 406 Antrim St. (10/20x45)

50 Fuel

SLAB WOOD for sale. As it comes off the Mill. $15.00 per load. Byard Sawmill, M-32, East Jordan. Call LE 6-2697 or if no answer call 562-7397. (17tf50)

53 Household Goods

FOR SALE. Knotty pine bedroom suite, 7 pieces, coil spring for double bed. Maytag wringer washer. Also washer - dryer combination. Phone 547-9298. (10/20x53)

NEW TAN colonial print day bed with 2 bolster pillows. Call LI 7-2697. (10/20x53)

55 Machinery, Industrial Equipment

"FOMCO SEZ"

NOW YOU can own a complete gas welding and cutting outfit for all your needs. The famous SMITH 98 quality set is now priced at only $98 complete. On our budget plan, payments are just $10 per month. See it at your neighborly FOCHTMAN MOTOR COMPANY STORE. (10/20x55)

56 Musical Instruments

RECORDS
in Hi-Fi and Stereo Albums
Plus Old Favorites
Complete Stock at
Edwards' IGA
Charlevoix

SPINET PIANO BARGAIN WANTED: Responsible party to take over low monthly paymeots on a spinet piano. Can be seen locally. Write Credit Manager, P.O. Box 215, Shelbyville, Indiana. (10/13c4-56)

56A Radio, Television, Equipment

21" TV IN good condition. Call LI 7-2443 or see at 211 W. Lincoln after 6 p.m. (10/20x56A)

57 Appliances

KELVINATOR, apartment size, electric stove in good condition. 105 W. Lincoln. (10/8x57)

DUO-THERM oil space heater, in elegant condition. Just cleaned and ready to go. Phone LI 7-9377. (10/8x2-57)

ROWE GARDENS, 708 Park Ave., Charlevoix. Field grown plants, potted Mums, grapes, squash, pumpkins and crab apples. Phone LI 7-2889. (9/29tf58)

LARGE OIL space heater with blower also washing mechine. Call LI 7-2813. (10/20x57)

TWO USED oil furneces, 130,000 B.T.U. eech. Contact: Anthony Wojan, Stover Rd., Charlevoix. (10/20x3--57)

KELVINATOR automatic washer like new. $50.00. Can be seen at 715 E. Dixon. Charlevoix. (10/20x57)

60 Wanted Misc.

WANTED 25 or 50 gallon, good cider barrel. Call LI 7-9334. (10/20x60)

62 Rooms for Rent

FOR RENT. Large front bedroom. Hot and cold water in room. Phone 547-9827, 207 E. Dixon. (9/29tf62)

68 Unfurnished Apartments

APARTMENTS. 2 unfurnished, 2 bedroom apartments. Water, heat and cooking gas furnished. Inquire LI 7-2571. (24tf68)

68A Furnished Apartments

FURNISHED APARTMENT and sleeping rooms, near downtown, off street parking, utilities furnished. 202 Michigan Ave. (9/15x2-68A)

ATTRACTIVELY furnished 3 room apartment for year around rental. Suitable for retired person or elderly couple. All utilities except electricity, 103 State, phone 547-2542. (9/29x66A)

68A Furnished Apartments

SMALL UNFURNISHED house, suitable for couple. For information call after 8 p.m. LI 7-2483. (10/20tf72)

3 ROOM furnished apartment for rent. Water and heat furnished. Inquire upstairs and see at 200 E. Hurlbut, Charlevoix. (10/20tf88A)

NEWLY redecorated furnished apartment for rent. Ground floor with private entrance, heated. Call 547-8712 or 547-9214. (10/20x88A)

FOR RENT 2 bedroom furnished apartment. All utilities furnished. 1422 Bridge St. Phone 547-9141. (10/13c68A)

72 Houses for Rent

FOR RENT. 4 bedroom house, just south of town. Call LI 7-9479. (10/20x72)

FOR RENT. One trailer space on Susan Lake. $25 per month. Contect Mr. or Mrs. Ted Tunison, LI 7-9158. (10/20x3--72)

72 Houses for Rent

FOR RENT. Cottage, unfurnished or partially furnished with gas base board, hot water heat, two bedrooms, large living room, large kitchen, dining area. North Side, call LI 7-6834 or LI 7-8751. (10/13x3-72)

72A Furnished Houses to Rent

FURNISHED HOUSE to rent, gas fired hot water heat, good location in Charlevoix. Call LI 7-2815. (10/8x72A)

78 Houses for Sale

188 FEET on Petoskey Ave. with summer cottage. A. L. Livingston, Broker. Phone LI 7-8594 or 2372, Charlevoix. (10/20tf78)

3 BEDROOM House, reasonable in Charlevoix. Needs some repairs. Call Miles Russell LI 7-8409. (10/6x3-78)

HOUSE for sale. 214 Mason St. new gas furoace, mostly furnished, could be two apartments. Close to elementary school. Garage, large lot. Mrs. E. W. Miller, 221 Antrim, Charlevoix. Phone LI 7-6460. (10/8tf76)

100' OF EXCELLENT lake frontage - 600' deep. Readily accessible, split - level year around home with 4 bedrooms and 2 baths. Large living room and modern efficient kitchen with excellent view of beautiful Lake Charlevoix. $20,000. Belding Real Estate, 109 Bridge St., Charlevoix, Phone LI 7-2961. (10/13tf76)

79 Lots for Sale

2 WOODED corner lots at Pine Pointe, including 2" water well. Located corner Arbutus St., and Central Ave. Price only $1,895.00 complete. Contact Leonard Brooks Auto Sales, Boyne City, Phone JU 2-9184. (10/6tf79)

PINE POINT BLOCK. Block consists of 7 lots size 100' x 125' at $10.00 per foot. Access to public beach. Call LI 7-2764. (35w10-79)

Legal Notices

Order Of Publication
General
STATE OF MICHIGAN,
Probate Court for the County of Charlevoix.

Estate of JULIA T. KORTH, Deceased, No. 6404.

It is Ordred that on Nov. 2, 1965, at 11:00 a.m., in the Probate Courtroom in the City of Charlevoix, Michigan a hearing be held on the petition of John R. Michael, Administrator With Will Annexed, for license to sell real estate of said deceased. Persons interested in said estate are directed to appear at said hearing to show cause why such license should not be granted.

Publication and service shall be made as provided by Statute and Court Rule.
Dated: Oct. 30, 1965

John Makel,
Judge of Probate

John R. Michael
Attorney and Petitioner
107½ Bridge Street
Charlevoix, Michigan
(10/6-3)

Order Of Publication
General
STATE OF MICHIGAN,
The Probate Court for the County of Charlevoix.

Estate of EDITH DORMER CANNON, Deceased.

It is Ordered that on November 2, 1965, at 10:00 a.m., in the Probate Courtroom at Charlevoix, Michigan a hearing be held on the petition of John Dormer Cannon for probate of a purported will heretofore admitted to probate in the State of New York, and for granting of administration to John S. Clark or some other suitable person.

STATE OF MICHIGAN, Probate Court, Charlevoix County, In the matter of the Estate of Edith Dormer Cannon, John Makel of said Court, having the legal custody of the files and records thereof, do hereby certify that I have compared the attached copy of Order of Publication with the orginal thereof on file in said Court, and have found same to be a correct transcript therefrom and of the whole of such original. In Testimony whereof, I have hereunto set my hand and affixed the seal of said Court at the City of Charlevoix, in said County, this 27th day of September, 1965.

Hon. John Makel
Judge of Probate

Publication and service shall be made as provided by Statute and Court Rule.
Dated: September 27, 1965

Hon. John Makel,
Judge of Probate

Clark, Stroup & Brown, Attorneys
First National Bank Building
Petoskey, Michigan
(10/6-3)

Legal Notice

Notice of Public sale. 1965 Pontiac 2 door, Motor No. 237376 P 103 512. This unit is stored and will be sold at 103 Antrim St., Charlevoix at 2 p.m. on October 21, 1965 for the Michigan National Bank of Flint. (10/13-2)

Order of Publication
General
STATE OF MICHIGAN
Probate Court for the County of Charlevoix, Estate of ALEXANDER S. KERR, Deceased.

It is Ordered that on November 9, 1965 at 11:00 a.m. in the Probate Courtroom in Charlevoix, Michigan a hearing be held on the Petition of Delos Crayton Kerr for probate of a purported will, for granting of Administration to the Executor named, or some other suitable person, and for a determination of heirs.

Publication and service shall be made as provided by Statute and Court Rule.
Dated: October 11, 1965

/s/John Makel
Judge of Probate

Norman D. Ance
Attorney for Petitioner
213 Bridge Street
Charlevoix, Michigan
(10/20-3)

Order of Publication
General
STATE OF MICHIGAN,
Probate Court for the County of Charlevoix, Estate of JUD W. HARDY, Deceased.

It is Ordered that on November 3, 1965, at 10:00 a.m., in the Probate Courtroom Charlevoix, Michigan a hearing be held on the Petition of Archie L. Livingston, Executor of said estate, for allowance of his Final Account and for an Order Assigning the Residue of said estate.

Publication and service shall be made as provided by Statute and Court Rule.
Dated: October 8, 1965

/s/John Makel
Judge of Probate

Norman D. Ance
Attoroey for Executor
213 Bridge Street,
Charlevoix, Michigan.
(10/13-3)

Chippewa County Visited by Bureau

Twenty-six women from the Charlevoix county Farm Bureau were guests of the Chippewa County Bureau in the Upper Peninsula Wednesday.

After a luncheon at Pickford, the Charlevoix women were shown slides of pictures from throughout the country by the extension agent, including the oow interoational Bridge between Sault Ste. Marie, Mich, and Sault Ste. Marie, Ont.

The party theo traveled to Kincheloe Air Force Base where they inspected equipment and fecilities.

• • •

MRS. WILLIAM Parsons of Norwood, who had visited the base seven or eight years ago, was amazed at how large it has grown.

"It's a regular city," she said. "There are 5,000 airmen at the base, 1,800 of them living at the base with their families in trailers, barracks and all types of housing."

Mrs. Parsons said there are 30 B-52's at Kincheloe, each one representing an investment of $10 million dollars.

She said the group was particularly impressed with a police dog demonstration staged by base personnel.

• • •

SHE SAID when the dogs wear chain collars they are as calm and well-behaved as house pets. However once leather collars are strapped on, the dogs become taut-muscled guardians of law and order.

Mrs. Parsons said up until a few days ago, Kincheloo had 16 dogs as guards, but two, along with their trainers, recently were sent to Vietnam.

The Norwood farmwife says that only 175,000 acres, or 12 per cent, of Chippewa County is being farmed. The rest is forest. She also noted that many Chippewa County farmers are still irying to harvest their grain. The long delay was caused by so much rain in September. She said the grain has been pretty much laid flat by wind and rain and the task appears almost hopeless.

The Charlevoix group was headed by Mrs. Godfrey Mrs. Donald of Ironton, County Chairman.

Veterans School Will Be Held Here Oct. 27

A service school for veterans will be held at the Charlevoix VFW Post 1153 Wednesday, Oct. 27, at 7:30 p.m. The post home is located on Petoskey Road.

Conducted by the Michigan Department Service Office, the session will cover such topics of interest to veterans as hospitalization, compensation, pensions and death benefits, according to Frank Bourgoin, Charlevoix Veterans Affairs counselor.

THERE also will be a short discussion of state laws pertaining to veterans' affairs. Bourgoin said there have been some major changes in pension and insurance programs as the result of recent legislation.

All veterans and members of the general public are welcome to attend.

Some 8,000 additional persons will be added to the social security system's 35,000 employees to handle the added responsibility of the medicare plan.

STROUT REALTY

No. 123 - Competely furnished log cabin of 3 rooms, bath and fireplace only $4,200.

No. 114 - Imagination and a little money can make this just what you've always wanted. 6 rooms, bath, on 2 floors, full basement, gas heat. Only $5,000.

No. 111 - Large family: This 6 bedroom, completely furnished, North Side home is yours for only $11,500.

No. 291 - 120 acres; 9 room Colonial home, on good road, not too far from Charelvoix. $11,000.

No. 113 - One of the hottest bars in the North! Doing 4-fold since owner bought and improved operation, equipment and decor. Qualified buyers and appointment only.

If you'd like rooming houses we have two beauties you'll like. Completely furnished, if desired. By appointment.

JANE L. ANDERS
DON J. ANDERS
310 CLINTON STREET
CHARLEVOIX - THE - BEAUTIFUL, MICHIGAN
PHONE: 616-547-2971

Production Workers Wanted
Fully Paid Insurance Benefits Covering:

Life
Sickness and Accident
Blue Cross - Blue Shield

High Hourly Wage
Pension Benefits
Supplemental Unemployment Benefits

APPLY AT:

BUICK MOTOR DIVISION
EMPLOYMENT OFFICE
LEITH STREET
FLINT, MICHIGAN

MONDAY THROUGH FRIDAY
8:00 A.M. - 5:00 P.M.

"BUICK IS AN EQUAL OPPORTUNITY EMPLOYER"

(6665-21-3)

BUSINESS OPPORTUNITIES

WE ARE now able to offer a once in a life time opportunity to the right financially responsible, ambitious man. Willing to name his own income bracket. This opportunity has unlimited earning potential and carries a protected franchise. This is not a door to door sales business and carries a long range program. A low investment will be necessary. For further information write:

P.O. Box 231
Muskegon Heights, Mich.
10/13-3

KEY TO LOTS O LIVIN - BUY A HOME FIRST

WOODED 40 ACRES south of Charlevoix on Spayde Road. Price $1,600.

HARWOOD LAKE-¼ mile of wooded frontage high and dry-Price 15,000, $3,500 down.

LAKE CHARLEVOIX FRONTAGE-635 feet, wooded, with a small cabin. $50.00 per front foot.

U.S. 31 NORTH- 1,100 feet on Highway and 2,000 feet along Burgess Road. The 400 feet on the corner is priced at $14.00 per front foot and balance at $12.00 per front foot.

ZONED COMMERCIAL - 2 on U. S. 31 South-Has 3 bedroom home-well maintained-Part basement with oil fired hot air furnace-Storage or commercial bldg. 27' x 50'-Aprox. 140 feet of Highway frontage-faces on two roads for easy access. Price $17,900.

SCHEID REALTY, INC.
Realtors
1004 Bridge Street
Charlevoix -- Phone LI 7-6606

HUFFORD PAINTERS
Complete Decorating Service. Airless Spray Painting Floor Sanding, Vinyl and Paper Hanging a Specialty. Ph. DI 7-8551, Petoskey.

DR. H. O. MESSMORE
Osteopathic
Physician and Surgeon
Hours by Appointment
Telephone LI 7-9551
301 Michigan Avenue
Charlevoix, Michigan

Drenth Brothers
Building Contractors
Gravel-Fillding-
Bulkcrete-Bulldozing
LU 8-2277 Ellsworth

LIVINGSTON INSURANCE AGENCY
Archie L. Livingston
Robert B. Livingston
GENERAL INSURANCE
217 Bridge St. LI 7-6594

Shoe Repair
Canvas Shop
Rabach's Sales & Service
RED WING SHOES
Petoskey Ave. LI 7-6791

Expert Piano Tuning and Repairing
LOUISELLE PIANO SERVICE
LI 7-9137

PAINTING & WALL PAPERING
Interior and Exterior
Bob Olson
Ph. LI 7-9567 Charlevoix

Insulation - Roofing and Siding Applied
Rabach's Sales & Service
US-31 LI 7-6591
Charlevoix

Licensed Master Plumber
Plumbing and Heating
FRANK NOVOTNY & SONS
105 Clinton LI 7-2641

NOTICE

A public hearing on the Charlevoix County Budget for the year 1966 will be held by the Board of Supervisors in the Court Room of the County Building in Charlevoix on Friday, October 15, 1965 at 1:30 p.m. A copy of the budget will be available for public inspection at that time.

Charlevoix County Board of Supervisors
By Feoton R. Bulow, Clerk

BELDING Real Estate
By the Bridge
"Better Buys By Belding."
Phone LI 7-2981

CLOSE EACH DAY WITH A SUNSET view over majestic Lake Michigan.

New two bedroom around-the-calendar home on a deep lot with one hundred fifty feet of frontage.

Expert interior finish. Double garage. Oil heat. Neighbors. Privacy.

Ask us for additiooal information.

Cash preferred. Terms Substantial down payment $21,000.

• • •

SUMMER COTTAGE. Good coodition. View of Lake Charlevoix. Fireplace at one end of living room, dinette at other. Two bedrooms, bath with shower. Galley kitchen. Furnished. 2 lots. $8,200.

• • •

1400 - plus - feet on Walloon Lake, some acreage. To be sold in large pieces on contract basis only. Wonderful investment property. Some wooded, some cleared. Exclusive listing.

Lucile Cunningham, BROKER

ONE MILLION dollars worth of earth-moving equipment is on the job at Medusa's South Point site. These giants are owned by the Ryan Co. of Janesville, Wisc., which is clearing land and removing overburden down to bedrock.

'Old King Cold' Is Not So Merry

Old King Cold is a lough character, says a pamphlet of the American Medical Association.

So far, medical science has not been able to breakthrough his guard. Gradually, however, more and more is being learned about colds and their causes even though up to now colds can't be prevented or cured. All that can be hoped for is to treat the symptoms of the cold to make one feel better until it goes away, and to be as careful as possible not to spread your infection to others.

***

A number of viruses produce the symptoms that most of us call a cold, possibly as many as a hundred. The true cold is an infection with one or more viruses. Bacteria are believed to be purely secondary infectors.

Current research seems to indicate that colds are harder to spread than has been thought. Fresh colds appear to be more contagious than older ones. Children's colds have been shown to be more contagious than those of adults. There still is much discussion among experts as to the relationship of becoming chilled or damp to "catching" cold.

What to do for a cold? Medical science can't help much. No specific treatment, so far available, is effective against the cold virus. Any treatment is directed toward relief of the discomfort of runny nose, watering eyes, sore throat, slight feverand the other sysmptoms of the cold. The wondor drugs, such as penicillin, don't bother the viruses, but may be prescribed by your physician for secondary bacterial infections. Bed rest, or at least inactivity, is helpful. Your physician may suggest mild medication to help allay the discomfort.

Cold vaccines thus far are of little value. Evidence is lacking that any particular foods, vitamin supplements, special clothing or exposure to sunlight or fresh air have effect on colds.

If a cold persists or seems unusually severe, see your doctor. Colds are great imitators and the early symtoms can mimic those of other much more serious infections. Recurring colds may not be colds at all, but may be allergic attacks that require medical attention.

U.S. Booklet Gives Tips to New Workers

A pocketful of skills must come before a young worker can expect to make a pocketful of change.

This is one of the major points stressed in a "Handbook for Young Workers" issued by the Department of Labor's Bureau of Labor Standards, and aimed at young people who are working or will soon be.

The bulletin outlines the kinds of jobs available, training needed, how to go about getting a job, labor laws and workers' rights.

* * *

EMPHASIZING the need for education and skills, the pamphlet recommends part-time work for youth needing an income to remain in school. It describes assistance offered to young people through State employment services, Youth Opportunity Centers, and the Neighborhood Youth Corps.

Training potentials, such as courses offered under the Manpower Development and Training Act, the Job Corps, apprenticeship programs and other U. S. Government opportunities are also included in the Labor Department handbook.

Unemployment Reaches 8-Year Low in Nation

Unemployment fell to 2.9 million in September, the U.S. Department of Labor's Bureau of Labor Statistics reported. This was the first time since October 1957 that the jobless total had been below 3 million. Employment also dropped seasonally in September, as many young workers quit their jobs and returned to school.

Jobless rates declined for married men and adult women, while the teenager rate edged up slighily. At 4.4 percent, the total unemployment rate (seasonally adjusted) was not significantly different from the 4.5 percent level of July and August and was at its lowest point since the fall of 1957.

* * *

TOTAL employment fell by 1.8 million to 72.4 million in September. The drop in nonagricultural employment (1.4 million) was about the expected August - to - September change. However, farm employment declined moro than seasonally, probably because of generally unfavorable weather during the survey week.

The opening of schools in September reduced teenage employment by 2.1 million from August and accounted in large part for the addition of 550,000 adult women (mainly teachers and other school employees) to the employed total.

The number of employed adult men declined by 250,000 although no change is expected at this time of the year. The greater-than-seasonal drop in male employment was concentrated in the 20-24 age group and was mainly attributable to the late survey week which found many of these young men in school.

Total unemployment, at 2.9 million, was down 450,000 from a year ago and 650,000 from September 1963. Since September 1964, the number of unemployed persons seeking full-time work has been cut by 400,000 to 2.2 million. The seasonally adjusted unemployment rate for full-time workers was 4.1 percent in September 1965 as compared with 4.8 percent a year ago.

* * *

THE JOBLESS rate for adult men, 3.1 percent, remained at the low level of the preceding 3 months. For married men, the rate dropped to 2.2 percent, equal to the low recording in March 1957 and below any other monih since the data ftrst became available on a monthly basis.

The civilian labor force averaged 75.6 million in the first 9 months of 1965, an increase of 1.3 million from the January-September 1964 period. About one-third of the 1964-65 expansion occurred among teenagers, although teenage workers account for less than 10 percent of the labor force.

These over - the - year gains were about in line with long-term projections of labor force growth.

She Recalls City in 19th Century

Memories of Charlevoix before the turn of the century were stirred Oct. 15 when Mrs. Zoe Weed of Rapid City paid a visit to the city with the Mancelona Hobby Club.

Mrs. Weed, 85, whose maiden name was Pappin, came to Charlevoix as a baby in 1889 when her father, a Marine engineer, built the present Franklin Curtis House at 201 Dixon Ave. The Pappins lived in Charlevoix until 1900.

While Mrs. Weed visited the Courier office she telephoned a girlhood friend, Mrs. Philip Lemleur, whom she hasn't seen since leaving the city 65 years ago.

* * *

MRS. WEED said she missed the business places that used to stand on the east side of Bridge Street, but said she probably would get used to the "new look" in Charlevoix if she lived here awhile.

She was accompanied on her trip to the city by Mrs. Eva May of Mancelona.

The Mancelona Hobby Club makes one trip a year to a nearby community. This year the club selected Charlevoix and had dinner at Mont's Restaurant.

Mrs. Vernon Snyder of Milwaukee came last week to visit her mother Mrs. Fred Gill. She was joined Sunday by her daughter, Mrs. Harold Sager and two children. They plan to return to Milwaukee later this week.

Girl Scouts

by Trudy Ohmer

Charlevoix Girl Scout troop elected Susie Pettis treasuror and Trudy Ohmer scribe at its meeting Oct. 14 at the Methodist Church.

The leaders are Mrs. Erber, Mrs. Bergman and Mrs. Alger.

STATEMENT OF OWNERSHIP MANAGEMENT AND CIRCULATION
(Act of October 23, 1962; Section 4369, Title 39, United States Code)
October 1, 1965

The Charlevoix Courier, published weekly except July, August and 1st week of Sept. when it is published twice a week, (61 issues per year) at 101 Clinton St., Charlevoix, Charlevoix County, Michigan 49720.

Publisher, Charlevoix Courier Corp., 101 Clinton St., Charlevoix, Michigan. Editor, John Robert Clock, Dixon Ave., Charlevoix, Michigan.

General Manager, Thomas R. McDaniels, 204 Park Row, Charlevoix, Michigan.

Owner, Charlevoix Courier Corp., Charlevoix, Michigan; Albert Schaller, Petoskey, Michigan.

Known bondholders, mortgagees and other security holders owning or holding 1 per cent or more of total amount of bonds, mortgages or other securities: Northern Michigan Review, Inc., Petoskey, Michigan.

First figure average number copies each issue during preceding 12 months. Second figure single issue nearest to filing dale, in following paragraphs.

Total number copies printed- (Net press run) 3,030 - 2,650.

Paid circulation. 1. Sales through dealers and carriers, street vendors and counter sales: 826-925. 2. Mail subscriptions: 1710-1607. Total paid circulation: 2,538-2,532.

Free distribution (including samples) by mail, carrier delivery or other means, 342-69.

Total number of copies distributed, 2,880-2,601. Office use, unaccounted, spoiled after printing 150-49. Total: 3,030-

I certify that the statements made by me above are correct.

Thomas R. McDaniels
General Manager

Business New & Notes

We are now booking painting and decorating (interior and exterior) in addition to custom building and remodeling.

PARAGON CONTRACTORS INC.

COMPLETE BUILDING SERVICE

*COMMERCIAL INDUSTRIAL *RESIDENTIAL
Remodel PHONE LI 7-6446 Repair

Maxbauer's Dairy PRESENTS

This Week in Charlevoix Schools

Friday, Ootober 22
--Football at Grayling, 8 p.m.
Monday, October 25
--High School Confraternity of Christian Doctrine classes at St. Mary's School, 7:15 p.m.
Tuesday, October 26.
--Reserve football at Mancelona, 7:30 p.m.
Thursday, October 28
--Band dinner at High School cafeteria, 5 p.m.

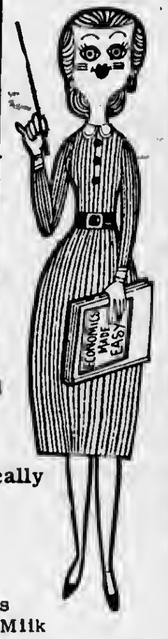

Our Milk is Produced and Processed Locally
It's Better . . . Because It's Fresher

NORTHERN MICHIGAN MILK "HUB OF HEALTH"

Look for this Seal of Freshness on every carton of Maxbauers Milk

AT YOUR STORE...OR AT YOUR DOOR

Maxbauer's Dairy

Charlevoix Phono LI 7-2441

Charlevoix Schools Hot Lunch

MENU

For the Coming Week

THURSDAY - Chop suey on rice, Buttered corn, Apple sauce, Hot rolls.

FRIDAY - Macaroni & Cheese, Salad, Tuna Salad Sandwich, Peaches, Cake.

MONDAY - Barbecue beef on Bun, Buttered Corn, Applesauce, Cookies

TUESDAY - Scalloped Potatocs, Meat Loaf, Salad, Apricots.

WEDNESDAY-Tomato soup, Crackers & Cheese, Meat Sandwiches, Apple Crisp.

Bread and butter and milk are included in all menus.

A Public Service of The Charlevoix State Savings Bank

Forward March!

Moving steodily, forword toword worth-while gools is the family thot hos formed the happy hobit of systemotic saving!

Every deposit in your savings bank account is a milestone on the road that will bring YOUR family to the fulfillment of its most dearly cherished desires. Speeding the growth of your savings is our new, higher interest rate.

OTHER SERVICES

Checking and Savings Accounts • Safe Deposit Bank by Mail • Loans for Any Worthy Purpose

The Charlevoix State Savings Bank

Deposits Insured to $10,000

The Bank with the Friendly, Warm Red Sidewalk

TEMPLE THEATRE
Petoskey, Michigan

NOTICE

Due to a shortage of prints, it was necessary to reschedule our movies. LaBOHEME is rescheduled for October 27-28 and LAWRENCE of ARABIA has been rescheduled for October 20-21.

WEDNESDAY & THURSDAY
October 20-21 at 7:30 only
-One showing each night-

BEST PICTURE OF THE YEAR!
ACADEMY AWARD WINNER

FRIDAY & SATURDAY
Ocl. 22-23 at 7:05 & 9:15
"THE HILL"
starring SEAN CONNERY

KIDS MATINEE
Sunday, Oct. 24 at 2 p.m.
"SAMAR"
Adults 75¢ Children 25¢

SUNDAY THRU TUESDAY
October 24-26 at 7:05 & 9:15

WEDNESDAY & THURSDAY
Ocl. 27-28 at 4 & 8 p.m.
PREMIERE PERFORMANCES
The LaScala production of Puclni's
LaBOHEME

Adults $1 Children 50¢

Demand more "big" in your big car. Insist on Dodge Polara!

Go ahead. Be rebellious. Demand more "big" in your big car. And get it at a price that won't take a big bite out of your budget.

By Dodge, you've got it. Polara! More 'big." More "hot." More of everything other cars don't have.

Ever see the likes of it? Neither has your next door neighbor or the doorman at the club or the parking attendant who can easily pick Polara from a lot full of "me, too" cars.

Polara's different, all right. Looks, drives, performs like the elegant piece of machinery it is. Complete with all these items that used to cost extra: Outside mirror. Padded dash. Variable-speed electric windshield wipers and washers. Backup lights. Turn signals. Seat belts, two front and two rear.

Insist on Polara at your Dodge Dealer's. A beautiful new way to break old buying habits.

'66 Dodge Polara

DODGE DIVISION CHRYSLER MOTORS CORPORATION

BROWN MOTORS, INC.

405 Bridge Charlevoix

WATCH "THE BOB HOPE CHRYSLER THEATRE" WEDNESDAY NIGHTS ON NBC-TV. CHECK YOUR LOCAL LISTINGS.

FOOTBALL CONTEST

HUNTER'S HEADQUARTERS

GUNS
SHELLS
KNIVES

GET YOUR LICENSES HERE!

HARBOR HARDWARE

Open Friday Evenings 'til 8:30
403 Bridge -- Charlevoix -- Phone LI 7-9151
U. of Michigan vs. Minnesota (Sat)

GET THE JUMP ON COLD WEATHER!

It's better to have anti-freeze before you need it than to need it before you have it. Get it now!

East Jordan at Harbor Springs (Fri)

Complete Winterizing Service

WE GIVE GOLD BOND STAMPS

JIMS SHELL SERVICE

Carpenter At Bridge St.
Charlevoix - Phone LI 7-2902

BUY THE BEST FOR MUCH LESS!

Let Us Get Your Car Ready For The Cold Driving Weather Ahead

U. of Wisconsin vs. Ohio State U. (Sat)

LOUIE'S Zephyr SERVICE

(Formerly Charlevoix Zephyr Service)

the most beautiful heater in the world...

NEW COLEMAN

... The exclusive front Decorator Panel® can be easily changed to provide an unlimited choice of color harmony.

Petoskey tligh vs. Cheboygan (Fri).

NOVOTNY'S PLUMBING & HEATING

105 Clinton, Charlevoix Phone LI 7-2641

AN ALL STAR LINEUP OF INSURANCE PROTECTION

* Auto-Fire * Personal-Business
* Homeowners * Life-Bonds

"Carey Your Insurance"

Det. Lions vs. Chic. Bears (Sun) NFL

THE CAREY AGENCY

105 State Street - Phone LI 7-2274.

All Types of Covering

* Fine wall to wall carpet
* Inlaid linoleum
* Ceramic tile
* Counter tops
* Floor tile
* Wallpaper

We've built a good reputation on quality!

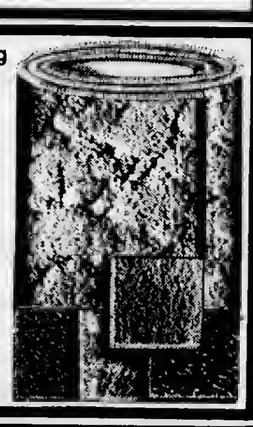

Illinios vs. Duke (Sat)

BARTLETT Tile and Carpet

110 Mason St.
Phone LI 7-2884

GENERAL INSURANCE

Petoskey St. Francis vs. DeTour (Fri)

Protect Yourself Against Loss!

All Types of Insurance

LIVINGSTON INSURANCE AGENCY

A. L. Livingston • R. B. Livingston
Charlevoix State Savings Bank Building
Phone LI 7-6594

STOP AT SUNOCO
. . .GO WITH CONFIDENCE

THORP'S SUNOCO SERVICE

GENERAL REPAIRING
KELLY SPRINGFIELD TIRES
SUNOCO PRODUCTS

1108 S. Bridge St. Phone LI 7-9471

Notre Dame vs. So. California (Sat)

TOPS IN SPORTSWEAR

The latest styles in sweaters, slacks blouses and coats in exciting fall colors.

Wayne State vs. Eastern Mich. (Sat)

WHITE STAG

Catalina

LIEBERMAN'S

Shop Fridays 'til 8:30 p.m.

Win $10 Cash

IN THE CHARLEVOIX COURIER FOOTBALL CONTEST

CONTEST RULES

Join in the fun! You can win $10 cash, paid by Charlevoix Courier each week to the person who guesses the most winners of the high school and college football games listed on this page. Shop the ads and read the rules and find out how you can cash in!

1. Read every ad on this page. An important game will be listed in each ad for your selection.
2. On a separate sheet of paper, write the name of each advertiser on this page, and after the advertisers name the name of the team you select as the winner.
3. Be sure and print your name and address plainly on your entry.
4. Mail your entry to: Contest Editor, Box 117, Charlevoix, Michigan. Mailed entries must be postmarked not later than Friday of the week games are to be played. If you prefer you may drop off your entries before 5 p.m. Friday at the Courier office at 101 Clinton, Charlevoix.
5. Contest winners will be announced each week in the Courier.
6. Only one entry per person will be allowed.
7. See copy at the right for Tie Breaker
8. Each entry must be attached to the dateline from Page One of this paper.

TIE BREAKER

PELLSTON VS. BOYNE CITY

Total Points to be scored in this game. Write answer on your entry.

After the Game Serve Bakery Treats . . .

They're Delicious anytime when they're from

Texas Tech. vs. Southern Methodist (Sat)

The PASTRY SHOP

In Charlevoix

See All The Football Action on a

ZENITH

Television set priced from 139.95

Charlevoix at Grayling (Fri)

GILL'S Appliance

Bridge Street
Charlevoix

AUTO BODY REPAIR-
COMPLETE MECHANICAL REPAIR

MEGGISON AUTO SERVICE

Sinclair

SINCLAIR PRODUCTS

24 HOUR AAA & ROAD-AID SERVICE
PHONE LI 7-2102
BRIDGE AT BELVEDERE

Central Michigan vs. Illinois State (Sat)

Genova

the Perfect HOT & COLD WATER PIPE that others thought was years away!

Western Mich. U. vs. Toledo (Sat)

Amateur or Expert - All make perfect installations with Genova Polyvinyl Dichloride Plastic Water Pipe! Slip coupling to water pipe that endure all Summer!

Keeps Hot Water HOTTER... Cold Water COLDER!

KIT CARSON LUMBER CO.

South Bridge -- Charlevoix -- LI 7-6521

Premium Pellston at Boyne City (Fri)

DOG FOOD MEAL or CHUNK

EXTRA NUTRITIONAL BALANCE

Farm Bureau's Premium Dog Food is a quality product, developed in the laboratory and proved in the experimental kennel. The analysis on the bag gives ample proof of the superiority of Premium . . . assures you that it will keep your dog in top condition.

CHARLEVOIX CO-OP

Stover Rd. Charlevoix

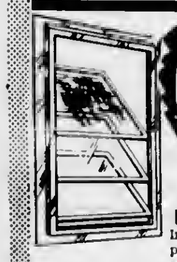

FOR A WARMER WINTER · INSTALL **COMBINATION WINDOWS**

Be sure winter finds your home snug and warm. It will be with long-lasting, weather-tight storm and screen windows.

DON'T FORGET- Insulation for your home will pay for itself in just a few years see us for details.

Clev. Browns vs. N. Y. Giants (Sun) NFL

Charlevoix Lumber Co

At The Bridge -- Phone LI 7-2021

GOODYEAR

SURE-GRIP

The No. 1 economy priced winter tire. All new design, new go, new stop grip.

Michigan State vs. Purdue (Sat)

Get a pair to ease your winter driving

In stock for immediate delivery

Your Ford-Mercury Dealer

ERBER AUTO COMPANY

102 Clinton Charlevoix

Plumbing and Heating

EXPERTS

Liberty 7-6641

Indiana vs. Washington State (Sat)

MOL Plumbing & Heating

Custom Sheet Metal Service
State at Antrim Street

Get Maximum Efficiency From Your Car

GET AN ELECTRONIC **ENGINE TUNE-UP**

No Guess Work -- All Work Guaranteed

Just One Fill Last All Winter
ATLAS PERMA-GUARD ANTI-FREEZE

Gaylord at Mancelona (Fri)

Phil **Martins STANDARD Service**

Petoskey Ave. Phone LI 7-2461

Our Rayders Grab A Real Cliff-Hanger

Charlevoix and Boyne City fans were treated to a football feast Friday night that they'll still be talking about when Lake Charlevoix dries up.

It was one of those cliff-hangers in which both teams fought like tigers in the first half only to remain scoreless.

The second half started with a Boyne City touchdown which took the Rayders by surprise. The home team was still blowing kisses to the crowd when Boyne City's Jolly grabbed the ball and sprinted 71 yards for the TD.

Time elapsed in the third quarter was only 48 seconds.

* * *

THE RAMBLERS lost the conversion point, but the Rayders were fired up. The next seven minutes were one long struggle up the field, with Mark Bourgoin finally carrying the ball over from the 20 yard line on an end-run.

The Rayders had a chance to move ahead of the Ramblers, but flubbed the extra point, leaving the game at 6 all. Charlevoix fans were relieved but edgy.

In the fourth quarter Boyne City came back strong, finding they could make better time going around Charlevoix's ends than bucking the line.

Shortly before the end of the period Neil Cross was stunned when he had the wind knocked out of him, and time was called until he recovered sufficiently to leave the playing field.

* * *

MANY FANS already had started to leave, when a penalty against Boyne City brought Charlevoix to their opponent's 15 yard line. The clock said there was only nine seconds to go.

The ball carrier was Steve Smith, and with the help of some blocking that had been missing most of the evening, he raced across the line for Charlevoix's second marker. The conversion kick was blocked, but no one seemed to notice. Charlevoix had won its homecoming game 12 to 6.

Tip Riley said attendance, based on ticket sales, was about 2,000, with both the home and visitors' stands filled.

Halftime entertainment included presentation of the 1965 Homecoming Queen, Kathy Hoffman, and her court, Karen Ohmer, Pan Hiller, Sue Skelton and Chrts Seidl. The crowd also saw some well executed maneuvers -- including the opening of the bridge--by the Charlevoix High School Marching Band.

A dance at the Elementary School gymnasium after the game climaxed two days of Homecoming festivities, including a bon fire and coronation Thureday night and a float parade Friday afternoon.

Winner of the float competition among Junior High students was the 9th grade, whose float motto was "We're Not 'lion," the Rayders are best." Second place was 7th grade, with a tableau of football players reaching for victory.

* * *

IN THE SENIOR High division, the 12th grade placed first with their chickon float proclaiming, "Tweet ourselves to a victory." The 11th graders' "Tiger" float placed second.

In a side bet between the Pep Club and the Varsity Club, honors went to the Varsity Club for its giant tennis racket and streamer reading: "Football is our racket."

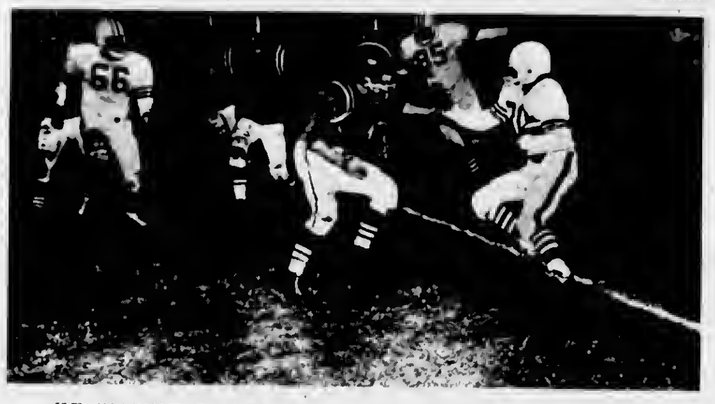

HE WASN'T DANCING the frug or the minuet, but this unidentified Charlevoix ball carrier did some fancy footwork to dodge Boyne City's M. Jolly. Jolly scored the sole TD for the Ramblers.

ROD AND GUN Club members strike studio pose for photographer. Back row from left is Red Weber, Dave Held, Herb Boss, William Blissett and Bud Post. Front row from left are Bill Hill, Gordon Armstrong, Ron Sixberry, and Frank Zednicek.

Clockwise

With Bob Clock

IRV DROST'S celebrated "12,000 lb. moose" is past history. But we're still getting telephone calls -- most of them unprintable -- about what made the moose so heavy. Of course, the "12,000" should have read "1,200." As every outdoorsman knows, there are very few 12,000 lb. moose left in the Ontario wilds. Whenever a hunter does manage to nail one, it sinks immediately into the muskeg of its own weight and is never seen again. That's why so many people found it hard to believe that Irv actually brought one home.

* * *

WE'VE got an unusual problem at our house. Kathleen, who is a normal little girl in every respect, has taken a fancy to Daily dog food. The first time I saw her nibbling at the dog's dinner I laid it up to a childish curiosity. When she started nudging the dog out of the way at mealtime, I thought she was being cute. But now she sneaks into the kitchen when she thinks no one is looking, jams her hand down into the bag of dry pellets and pops two or three into her mouth at a time.

Suspecting a dietary deficiency, I checked with the doctor. He said it's unlikely. If she is eating regular meals, she probably just enjoys dog food as a between-meals snack. He said if she eats no more than a handful a day, it probably won't do her any harm.

"But it sounds like it's getting to be a habit and you might as well break her of it by keeping the dog food out of reach," he suggested.

Curiosity finally got the better of me the other day, and I tried one of the little pellets myself. Actually, they're not bad -- despite all the bone meal and riboflavin and other ingredients which go into the making of rich, warm coats and perky dispositions. In fact, it tastes an awful lot like Gravy Train which I was talked into trying some time ago by a television commercial.

Nevertheless, we're keeping the dog food on a high shelf and Ginny is taking her meals henceforth on the back porch. It is certainly better to take precautions now than to have Kathleen start chasing cars or barking at strangers.

* * *

THE OTHER night at the laundromat three fellows were sorting and folding clothes at one table, a situation which created considerable merriment among members of the distaff sex who happened to be present. One of them even saw fit to broach the subject to the three hitherto silent folders.

"Don't you think it's strange," she giggled, "three fellows all out doing the laundry at the same time."

"Not at all, said one young fellow, turning to his tormentor with a disarming grin. "In fact, it was either this or go naked," he said bluntly.

Another avowed as he had a choice of whether to do the dishes or trot the clothes down to the dryer. He chose the lesser of two evils.

The third said that he didn't even have a choice. He had to hurry and do the dishes so he could get to the laundromat before closing.

Another distaffer who was listening in on the conversation allowed as how she would n't let her husband do the laundry any more.

"It's a 20 minute job," she sniffed, "and he'd always be gone two hours."

"Poor guy," said folder No. 2 under his breath. "It was the only chance he got out of the house for a beer and she's killed it for him."

The three folders continued to work in silence, each feeling a little smug and self-satisfied that he was allowed out of the house at night -- if only to do the laundry.

What, in the name of Proctor and Gamble, is happening to that noblest work of God--the American Male?

Scout Leader Courses Listed

Leadership courses for Girl Scout volunteers will be held at the Bellaire School at 7:30 p.m. Oct. 20 and at the R. E. A. building on Lake Street in Boyne City Oct. 21, beginning at 9 a.m.

Participants' are asked to bring their leaders' notebooks, handbooks and safety-wise books.

Ferry 'Ottawa' Growing Longer

The Arnold Transit Co. of Mackinac Island reports that the ferry "Ottawa" has been sent to the Paasch Marine shipyard at Erie, Pa., to be made longer.

The company said the Coast Guard recently approved plans for increasing the length of boats in the "Ottawa" class by 20 to 25 feet.

The "Ottawa's" passenger capacity will be increased from 400 to 600, the company said, adding that improvements are feasible because of the ship's ample beam and stability of design.

Reconstruction will be completed during the 1965-66 winter season. The other two vessels of similar design operated by Arnold at Mackinac will be reconstructed during the next year when passenger traffic permits.

P.T.A. Seeking New Members

A P-T.A. membership drive is presently under way with the classroom with the largest parent participation receiving a $10 prize and the P-T.A. banner, Mrs. Herbert Boss, membership chairman, has announced.

The contest will run through the month of October only. On Friday, a total of 299 parents and teachers had joined the P-T.A., Mrs. Bose reported. She went on to say that this was a comparatively small participation for its represents only 28 per cent of the parents who are eligible for membership.

The membership by gradee ranges from 53 per cent in Mrs. Kloosier's fourth grade to nine per cent among parents of 12th grade students, Mrs. Boss said.

London's Kin Is Jailed on Check Charge

Dwayne E. Jones, 705 Bridge St., is in Charlevoix County Jail awaiting trial Oct. 25 on a charge of writing checks without an account, according to Sheriff Glenn Rose.

Jones, 39 was arrested Oct. 8 after writing three checks for a total of $30. The checks were drawn on the Charlevoix State Bank.

He waived examination Justice Court Oct. 9, and was bound over to Circuit Court. He was unable to pay $300 bond.

* * *

ROSE said Jones' mother in Iowa sent money to cover the amount of the bad checks.

Jones, a grandson of the late author Jack London, was the subject of a feature article in last week's Courier. A sample of his poetry was included.

In recent weeks, Jones has been working for the Lambert Construction Co. on the Medusa property at South Point.

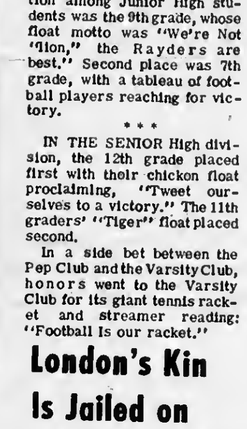

Bill Kusina

BILL SAYS --

"Come in and see what's new for '66. You will see the '66 Cadillacs, '88 Pontiacs and '68 Ramblers in our showroom."

KUSINA Motors, Inc.
your authorized dealer for
* Cadillac
* Pontiac
* Rambler

Showroom Phone LI 7-6525
Used Car Lot Phone LI 7-2421

Used Car Lot Open Wed. & Fri. Evenings 'till 8 p.m.

Any gal who acquires a new mink
Should insure it quick as a wink
For we hate to reveal it
But those who would steal it
Are not all locked in the clink.

* It it's valuable and portable, insure it with

Bridge & Hawley

INSURANCE

CHARLEVOIX COUNTY STATE BANK BLDG.

Charlevoix

representing:
Hartford Fire Insurance Company
of THE HARTFORD Insurance Group, Hartford 15, Conn.

BOWL

FOR FUN AND EXERCISE

PAUL BUNYAN LANES

OPEN BOWLING SCHEDULE
SATURDAY and SUNDAY
Beginning at 1 p.m.
WEEKDAYS: 3 p.m. to 7 p.m.
Friday after 9 p.m. Thursday after 9 p.m. (2 lanes)

US 31 South of Charlevoix
For Bowling Party Reservations
Phone
Liberty 7-2848

Wednesday

CHURCH LEAGUE STANDINGS

	Won	Lost
Lutheran	15	9
St. Marys No. 3	15	9
Congregational	12	12
Episcopal No. 2	12	12
Methodist	12	12
St. Marys No. 1	11	13
Episcopal No. 1	10	14
St. Marys No. 2	9	15

TEAM HIGH SERIES
Congregational, 2428.
St. Marys No. 2, 2395.
TEAM HIGH GAME
Congregational, 872.
St. Marys No. 2, 832.
INDIVIDUAL HIGH SERIES
Robert Livingston, 572.
Richard Kenny, 521.
INDIVIDUAL HIGH GAME
Robert Livingston, 232.
Richard Kenny, 221.

Thursday

LEAGUE STANDINGS

	W	L
Parsel Olds	15½	8½
American Mold No. 2	14½	9½
Freedman Arteraft	14	10
Carey Insurance	14	10
Carey Oil Co.	10½	13½
Jerry's Gulf Service	10	14
American Mold No. 1	9½	14½
Kiwanis Club	8	18

TEAM SERIES
Carey Insurance 2588
Parsel Olds 2488
TEAM GAME
Kiwanis Club 890
Carey Insurance 888
INDIVIDUAL SERIES
John Smith 627
Gus Sonnenberg 604
INDIVIDUAL GAME
John Smith 234
Gus Sonnenberg 212

SPORTSMAN BOWLING LEAGUE STANDINGS

	W	L
Char. County State Bank	14½	5½
Olesons Food Store	12	8
Char. State Savings Bank	11½	8½
Airport Inn	10	10
Harbor Hardware	8	14
Paragon Contractors	6	14

TEAM HIGH SERIES
Char. County State Bank 2993
Airport Inn 2973
TEAM HIGH GAME
Airport Inn 1040
Char. County State Bank 1012
INDIVIDUAL HIGH SERIES
Robert Miller 593
Clifford Riley 591
INDIVIDUAL HIGH GAME
Richard Bergmann 230
Stan Fiedorek 215
Robert Miller 215

Sunday

DESI MIXED UP DOUBLES STANDINGS

	W	L
Ken & Arlene Staloy	10	2
Bill & Carol Novotny	9	3
Jim & Fay Alger	8	4
Bill & Sandy McClanaghan	8	4
Ralph & Coil Doan	6	6
Ken & Myena Boss	6	6
Jack & Nora Van Loo	6	6
Roxie & Fay Van Loo	5	7
Bob & Shirley Mousseau	5	7
Hal & Lee Forbrig	5	7
Ron & Audrey Grulke	5	7
Dick & Betty Donaldson	5	7
Sonny & Jean Williams	4	8
Doug & July Ford	4	8
Jack & Joyce Erber	3	9

TEAM HIGH SERIES
Hal & Lee Forbrig 1058
Ralph & Ceil Doan 1027
TEAM HIGH GAME
Ralph & Ceil Doan 390
Bob & Shirley Mousseau 374
INDIVIDUAL HIGH GAME
Bob Mousseau 209
Ralph Doan 106
Ceil Doan 182
Fay Alger 182
INDIVIDUAL HIGH SERIES
Hal Forbrig 582
Jack Van Loo 561
Ceil Doan 505
Fay Alger 496

Monday

MEN'S SENIOR LEAGUE STANDINGS

	W	L
Puffs Appliance	16	9
Neff Bros.	15	9
Paul Bunyan Lanes	14	10
Bartlett Tile	14	10
Erber's T. Birds	14	10
U. S. Air Force	14	10
Central Drug	13	11
Swanson Construction	12	12
Hamiltons Boats	12	12
United Farm	11	13
Browe Electric	11	13
Kusina Motors	11	13
Paul Reed Inc.	11	13
Town House	10	14
Aluminum Products	9	15
Coast Guard	8	18

TEAM HIGH SERIES
Central Drug 2765
Paul Bunyan Lanes 2742
TEAM HIGH GAME
Paul Bunyan Lanes 1020
Central Drug 975
Individual High Series
Syl Weeslik 606
Stan Fiedorek 594
Les Coatta 588
Ken Cellner 583
INDIVIDUAL HIGH GAME
John Lignell 231
George Coalta 225
Stan Fiedorek 224
Bernie Ward 222
Gene Dziedzic 220

Tuesday

TUESDAY NIGHT LADIES LEAGUE STANDINGS

	Won	Lost
Rexall Drug	18	6
Rabach Sales	16	8
Klooster, Inc.	15	9
Argonne	15	9
Browe Electric	14	10
Irv's Cocktail Lounge	13	11
Erber Oil	13	11
Airport Inn	13	11
Town House	12½	11½
American Mold	11	13
Staley Grocery	11	13
Gas Heat Installation	10½	13½
Lieberman	9	15
Lake Construction	8	18
Esme's Grille	7	17
Olesons	8	18

TEAM HIGH SERIES
Browe Electric, 2330.
Rabach Sales, 2192.
TEAM HIGH GAMES
Browe Electric, 828.
Irv's Cocktail, 799.
INDIVIDUAL HIGH SERIES
Beverly Sladek, 528.
Marilyn Swanson, 528.
Marie Rabach, 504.
Jean Fiedorek, 503.
Lorene Goss, 500.
INDIVIDUAL HIGH GAME
LuCina Bergmann, 201.
Beverly Sladek, 199.
Marge Gee, 199.

What's new in tiger country?

4 new sporty Pontiacs We took a lush interior, put it in our 121-inch wheelbase car, added special trim and features, and whammo! Ventura!

3 new luxury Pontiacs Since we believe you can never have enough of a good thing, we added a hardtop coupe and convertible to our Brougham line.

3 new distinguished Pontiacs The Star Chief Executive for people who are looking for Bonneville-style luxury at Catalina-style prices. (Isn't everyone?)

That's a Star Chief Executive hardtop coupe in the foreground. Behind it is a Ventura, and behind that is a Brougham hardtop coupe.

You didn't think we'd let a whole year go by without improving our Wide-Track tigers, did you?

The tiger scores again! Wide-Track Pontiac/'66

COME TO TIGER COUNTRY. SEE ALL THE WIDE-TRACK TIGERS AT YOUR PONTIAC DEALER'S.

KUSINA MOTORS, INC.

103-107 ANTRIM • Charlevoix, Mich.

Varnum Tells J.P.'s Justice Is Their Job

Charlevoix County Prosecuting Attorney Harvey Varnum was one of several law experts who addressed 200 justices of the peace Oct. 1 at Boyne Mountain Lodge.

"The primary job of a justice of the peace is to see that justice is done, not simply to convict a defendant," Varnum told the judges.

He indicated that appeals to Circuit Court would be reduced, if all persons were represented by counsel (lawyers).

Varnum added that although Michigan law doesn't provide for a court appointed attorney in misdemeanor cases, such a provision would insure justice and reduce court loads.

The meeting was the 23rd semi - annual seminar for Michigan J.P.s. They will hold their annual convention next June in Traverse City.

Lumber Era Is Theme of Meet

Little Traverse Regional Historical Society will meet at Petoskey High School Wednesday, Nov. 10 at 8p.m. The public is invited.

Theme of the meeting will be "Lumbering Era." Old lumber tools and photos will be on display.

Former GOP Rep. John Kilborn and Dr. Robert Dean will trace the history of the lumbering boom in this area.

The meeting will be held in the vocal music room near the Grove Street entrance.

Talk of the Town

Mrs. Vincent B. Paolone, daughter, Karen and sons, Tony and Nick, left Sunday to make their home in Duluth, Minn. Mr. Paolone, CSC, who is stationed aboard the U. S. C. G. Cutter Sundew will join them there early next month. A third son, Bert, remained here to finish high school.

A/2 Herbert L. Cummings who left recently for duty in Japan has the following new address he has written his parents, Mr. and Mrs. Lloyd Cummings: AF 1678 2276 C. M. R. Box 2675, 6100th C. A. M. R. O. N., APO San Francisco, Calif. 96323.

Mr. and Mrs. Jack Bacot left last Thursday on a ten day vacation trip to Canada.

MR. AND MRS. Gerald LaFreniere leave Beaver Island for wedding trip around Michigan. The couple were married at Holy Cross Church in St. James Oct. 16. She is the former Carol Schlacter.

Island Shops Close for Nuptial Mass

Business places on Beaver Island closed early Oct. 16 as most of the residents on the island turned out for the 6 p.m. nuptial mass uniting Carol Ann Schlacter and Gerald Nelson LaFreniere at Holy Cross Catholic Church.

The bride is the daughter of Mr. and Mrs. L. Z. Reigle of St. James and the bridegroom is the son of Mr. and Mrs. Vernon (Dick) LaFreniere, proprietors of a hardware and grocery store in St. James.

The double-ring ceremony was performed by the Rev. Louis Wren before an altar decorated with roses and gladiolus.

* * *

THE BRIDE, who was given in marriage by her stepfather, wore a candlelight satin, floor length gown with a train trimmed with chantilly lace. The fingertip veil was secured by a Juliet cap. She carried a bouquet of red sweetheart roses and white carnations.

Maid of honor was Miss Pamela Martin of St. James who wore an azure blue floor length dress with matching headpiece. Bridesmaid was Mrs. Leonard Wright of Flint, who wore a gown of identical blue.

BEST MAN was Leon LaFreniere, the groom's brother, and the usher was Lawrence McDonough of Grand Rapids.

The bride's mother wore a bottle green, two-piece dress, with a yellow orchid corsage and autumn haze accessories.

Mrs. LaFreniere wore a burgundy suit with pink orchid corsage and autumn haze accessories.

A reception and buffet supper followed the ceremony at Holy Cross Hall attended by 150 people.

THE COUPLE left St. James by boat Oct. 17 for a week's wedding trip through Northern Michigan. They plan to live on the island.

For traveling, the bride chose a chocolate brown and beige suit with cocoa brown accessories.

The bride attended Holy Redeemer Grade School in Flint and Grand Blanc High School. She also studied at the Joan Claire Beauty College in Flint.

The bridegroom attended Charlevoix grade school and Beaver Island Community School.

AMONG the guests at the wedding were the bride's grandparents, Mr. and Mrs. Eugene J. McLean; Mr. and Mrs. Leonard Wright of Flint; Mr. and Mrs. Edsel Walker of Grand Blanc; Mr. and Mrs. Lyle Walker of Flint; Mr. and Mrs. Erwin Betty Sr., of Charlevoix; Dr. and Mrs. John Ludwick Jr., of Jackson; Mrs. Pete Rennie of Traverse City; Mr. and Mrs. John Adams, of Kalamazoo; Mr. and Mrs. Gabriel Campbell of Howell; and Mrs. Emil Pischner of Charlevoix.

Beaver Island

Morion Mortin
Phone 448-5832

Mrs. Jack Connaghon and her four sons, Eddie, Tony, Stevie and Gerald went to Charlevoix the weekend of Oct. 8 to 9th to visit her sister, Mrs. Bud Left, and her mother, Mrs. Mary Greene, who is at Grandvue Hospital.

Mr. and Mrs. Clyde Fogg son Jon and a friend Randy all of Hotland were at their home here tast weekend.

Arthur, Ronald and Mary Gallagher of Charlevoix visited their mother, Mrs. Johnny A. Gallagher, last weekend. Her sister Mary Greene of Chicago is also visiting her.

Mr. and Mrs. Clifford White and her mother Mrs. James O'Donnell went to Muskegon for the winter.

Frank O'Donnell was a recent visitor in Charlevoix.

Mr. and Mrs. Jack Martin and daughter Pam went to Flint a week ago to see their son, Jack, who was badly injured in an automobile accident. As soon as Jack is able to make the trip he will come here to his parents home.

Robert Gillespie returned home Oct. 6 from Munson Hospital after being a patient there since August 23. Robert has a cast now -- and can get around some better.

Miss Carol Schlacter was honored with a miscellaneous shower Oct. 6 at the home of Mrs. Skip McDonough with Loy Malloy and Ilene Martin as hostesses. About 26 ladies attended.

Mr. Charles Tilly and his nephew Ron Sandborn of Traverse City were weekend visitors at the home of his sister Mrs. Art Larsen. They have installed an oil furnace at the Larsen home.

Henry Risckgers of Pontiac is spending a few days bird hunting and visiting his parents, Mr. and Mrs. George Risckgers who will be leaving Sunday for their home in Chicago for the winter.

Mr. Lloyd McDonough of St. James and Mr. Jack Connaghon of Peiane Township both attended the Supervisors meeting in Charlevoix.

Mr. Bud McDonough attended a Spartan Grocer meeting in Traverse City the weekend of Oct. 7 through the 9.

Lawrence Malloy Sr. was in Charlevoix recenily. His daughter and son-in-law, Mr. and Mrs. Lowell (Bernadette) Moore and son of Muskegon visited him overnight.

Doctor and Mrs. H. Hayner went to Traverse City this past week where Doctor entered Munson hospital as a patient.

Mrs. Russell Greene entered Little Traverse Hospital this past Monday as a patient.

Mr. and Mrs. Dick Martin left Wednesday for their home in Ada, Mich., for the winter.

Mr. Willie Schmidt has returned home after being a patient at Charlevoix hospital for the past week.

Mr. Frank Neer has returned home after being a patient at Charlevoix hospital for the past two weeks. Mrs. Neer, who also has been in Charlevoix, accompanied him home.

Charlie Martin returned home Oct. 5th after being in Little Traverse Hospital for ten days.

Talk of the Town

Mrs. C. H. Sternberg left Monday for a visit with relatives at Ubty and Bad Axe.

Mr. and Mrs. Ronald Zdrojowy and small son are expected home this weekend from a two weeks visit in Orlando, Fla.

Kay Davis has returned to her studies at Ferris State College after spending the weekend with her parents, Mr. and Mrs. Rex Davis.

John Bleha, a student at the University of Michigan, returned for the homecoming festivities and visited his parents, Mr. and Mrs. Charles Bleha.

Cmdr. and Mrs. Francis J. Mann, former local residents, returned to Buffalo, N. Y., after spending several days with friends here and at their Oak Street home.

Mr. and Mrs. Bliss Preston of Elk Rapids visited Sunday with friends here and in East Jordan.

MRS. Frank Novotny displays puffball 36 inches in circumference she found at the family's Adams Lake farm over the weekend. Fried in butter, it was delicious.

Mr. and Mrs. Michael Seymour and his parents, Mr. and Mrs. Versat Seymour, returned home Sunday evening from a long weekend trip to Saugatuck and Holland.

Randy Carey, Michael Arbuckle, Carlton Smith and his brother, Don, students at Michigan State, spent the weekend with their respective families and attended the homecoming events.

Coming Events

To Get Your Coming Events listed here call the Courier (LI 7-6558) By Friday Noon of the week preceding publication.

Wednesday Oct. 20
--Smorgasbord at Congregational Church, 5:30 p.m.

Thursday, Oct. 21
--VFW Auxiliary meets at Post homo, 8 p.m.
--Etha Nagler Circle meets with Mrs. Lois Arndt, Ellsworth, 1:30 p.m.

Friday, Oct. 22
--Football at Grayling, 8 p.m.
--A. A. Meets at the Children's Training School, 8 p.m.

Saturday, Oct. 22
--Charlevoix County Democratic committee meets at Boyne Falls 8:30 p.m. All interested persons invited.

Tuesday Oct. 28
--Women's Pistol team meets at Rod and Gun Club house, 7 p.m.
--Reserve football at Mancetona, 7:30 p.m.

Talk of the Town

Call LI 7-6558 by Noon Friday
To Get Your News in Talk of the Town

Jerry Stebe, who is employed in Grand Rapids, spent the weekend with his parents, Mr. and Mrs. John Stebe and other relatives.

Stanley Martin has returned to his studies at Northern Michigan University in Marquette after spending the weekend with his parents, Mr. and Mrs. John Martin.

Douglas Smith left Friday for Pittsburgh, Pa., where he ptans to make an extended stay.

Miss Florenz Milner, librarian at the Charlevoix Public Library, was in Traverse City last week to attend the annual fall conference of the Michigan Library Association.

Mrs. Mary Grace Robinson and Mrs. Lee Verlaine have returned to Detroit after spending the weekend with Mrs. Robinson's aunt and uncle, Miss Frances Durance and Albin Durance.

Nice Weather To Be Inside!

...and even nicer with a

Comfortmaker.
OIL HEAT UNIT

You'll enjoy every minute inside with a new AFCO COMFORTMAKER oil furnace. It's so easy, so convenient, to keep your entire home warm and free from drafts. Just set the thermostat at the temperature you want. The COMFORTMAKER unit does the rest! See our wide selection of COMFORTMAKER furnaces for every size and type of home. And ask for a free estimate.

GAS HEAT INSTALLATION CO.
1005 May Street-
Telephone LIberty 7-9721

NOW! A WHOLE NEW SERIES OF ULTRA-LUXURIOUS CHEVROLETS

'66 CAPRICE
BY CHEVROLET

Caprice Custom Coupe—with exclusive formal roof line that comes on no other Chevrolet.

Caprice Custom Sedan—with superb new Body by Fisher elegance inside and out.

Caprice Custom Wagon—with fine new look of hardwood paneling on sides and tailgate.

Everything it takes to create a distinguished luxury car has gone into these new Caprices.

Beneath the formal styling elegance that sets the Custom Coupe apart, for instance, you'll find thick wall-to-wall carpeting, comfort-contoured seats and the look of hand-rubbed walnut on the instrument panel, glove compartment and inside door panels. You can order a finely instrumented console, together with new Strato-bucket front seats.

In the Custom Sedan, a new Strato-back front seat is available with bucket-type contours separated by a fold-down armrest. And in the equally opulent Custom Wagons, offered in 2- or 3-seat models, you can even order carpeting for the cargo area.

Each model rides super Jet-smooth. And for incomparably smooth power, you can specify Chevrolet's advanced Turbo-Jet V8 in either a 396- or 427-cubic-inch version.

The price of it all? Somewhat more than you're used to paying for a Chevrolet. But less, as your dealer will happily confirm—than the select class of fine cars these new Caprices invite comparison with in every detail.

CHEVROLET

See the new '66 Chevrolet, Chevelle, Chevy II, Corvair & Corvette at your Chevrolet dealer's

21-t461

CHARLEVOIX OIL COMPANY
101 Michigan Charlevoix LIberty 7-6581

MORE THAN MONEY . . . PEOPLE ARE OUR BUSINESS

Bob was overloaded with bills to pay

So he came to us for a Bill Paying Loan, and now his bills are paid. He has only one small payment to make each month on the loan.

Why don't you stop in and see about a loan, or inquire about our many other banking services? Our courteous officers are always happy to help guide you in the right financial direction.

- SAVINGS
- CHECKING
- ALL LOANS
- MONEY ORDERS

NEW BANK HOURS:
Mon. thru Thurs. 10 a.m. to 3 p.m.
Friday 10 a.m. to 4:30 p.m.
Saturday 9 a.m. to 12 noon

CHARLEVOIX COUNTY STATE BANK

The Bank on The Corner
Member of The Federal Deposit Insurance Corp.
Deposit Insured to $10,000 00

THE SMELL OF new wood permeats old Charlevoix Hospital as remodeling continues. The building is being converted into 11 apartments. Here worker Amos John pauses during task of removing fallen plaster.

Talk of the Town

Call LI 7-6558 by Noon Friday
To Get Your News in Talk of the Town

Mr. and Mrs. Kenneth Sweet and family have returned from a visit in Rochester with her mother, Mrs. Conrad Zollner. On their return they were accompanied by his mother, Mrs. William Sweet, who will make an extended visit here.

John Norton Jr. of Ferndale and David Norton, a student at Central Michigan University in Mt. Pleasant, spent the weekend with their parents, Mr. and Mrs. John Norton Sr.

Christine Olson who has been here since June has returned to her home in Troy. She plans to resume her studies at Wayne State University. Her brother, David, came for her. Her cousin, Kay Kroll, returned to Troy with them for a brief visit.

Council Proceedings

October 4, 1965

The Common Council of the City of Charlevoix met on the above date with Mayor Pro-Tem Fochtman presiding. Aldermen present: Terrill, Whitley, Fochtman, Gill, Hoffman and Neff.

The Minutes of the September 20, 1965 meeting were approved as presented to the Council in writing and so recorded in the Council Minutes Book.

Bids for Fleet and Comprehensive Insurance for the City were received and opened from the following agents:

AGENT	FLEET BID	COMPREHENSIVE Commercial Liability FLOATER on 2 Fire Trucks
Max Novak Insurance	100,000/300,000 B.I. 5,000/ 25,000 P.D.	
	$1,388.19	$92.70

Moved by Alderman Hoffmann and supported by Alderman Terrill that the bid of the Max Novak Insurance Agency in the total amount of $2,425.98 for Fleet and Comprehensive Liability insurance be accepted. Motion adopted by the following yea and nay vote. YEAS: Aldermen Terrill, Whitley, Fochtman, Gill, Hoffmann and Neff. NAYS: None. ABSENT: None.

Bids were received and opened from the following companies for a General Purpose Billing Machine.

BIDDER

NET BID with TRADE IN

Burroughs Corporation $6,166.00

National Cash Register Co. 7,702.00

National Cash Register Co. (Alternate bid) 11,000.00

All bids were referred to the Finance and Utilities committee for sudy and tabulation and to report back to the Council later.

Alderman Gill offered the following resolution and moved its adoption, seconded by Alderman Neff.

RESOLUTION

WHEREAS, in order to furnish the assurance required by Title VI of the Civil Rights Act of 1964 and by Part 15 of the Federal Aviation Regulations, as amended, the City of Charlevoix, hereinafter called the "Sponsor" hereby covenants and agrees with the United States hereinafter called the "Government" as followe:

THEREFORE, BE IT RESOLVED, that the Sponsor, in the operation and use of the airport listed below, will not on the grounds of race, color, or national origin discriminate or permit discrimination against any person or groop of persons in any manner prohibited by Part 15 of the Federal Aviation Regulations.

BE IT FURTHER RESOLVED, that the Sponsor will include, or require the inclusion of, the foregoing covenant in every agreement or concession pursuant to which any person or persons, other than the Sponsor, operates or has the right to operate any facility on the airport providing services to the public, and a provision granting the Sponsor the right to take such action as the Government may direct to enforce such covenant.

BE IT FURTHER RESOLVED, that non-compliance with the above assurances shall constitute a material breech, and in the event of such non-compliance the Government may take appropriate action to enforce compliance, may terminate the Grant Agreement to which the covenant relates, or seek judicial enforcement.

BE IT FURTHER RESOLVED, that this covenant shall become effective upon execution and shall constitute part of the Grant Agreement to which it relates and shall remain in full force and effect so long as the airport covered by such agreement continues to be used and operated as a public airport.

Adopted by the following Yea and Nay vote. YEAS: Aldermen Terrill, Whitley, Fochtman, Gill, Hoffmann, and Neff. NAYS: None. ABSENT: None.

Moved by Alderman Whitley and supported by Alderman Gill that the Mayor and Clerk be authorized to sign a Quit Claim Deed transferring the Colonial Club Property described as follows, VIZ: Lots No. 1, 2, 3, 4, 5, 6, 7, and a portion of Lot No. 8, of the Lindsay Park Addition to the City of Charlevoix, commonly known as the Colonial Club Property, at the corner of Dixon Avenue and Meech Street; to Hal Forbrig.

Motion adopted by the following yea and nay vote. YEAS: Aldermen Terrill, Whitley, Fochtman, Gill, Hoffmann and Neff. NAYS: None. ABSENT: None.

Moved by Alderman Hoffmann and supported by Alderman Terrill that the bid of the Burroughs Corporation for a General Purpose Billing Machine in the amount of $6,166.00 being the best bid received be accepted.

Motion adopted by the following Yea and Nay vote; YEAS: Aldermen Terrill, Whitley, Fochtman, Gill, Hoffmann and Neff. NAYS: None. ABSENT: None.

The Finance Committee having examined bills totaling $28,525.05 find them correct and recommend they be allowed; Moved by Alderman Gill and supported by Alderman Neff that the Bills be allowed and orders drawn for their amounte. Motion adopted by the following yea and nay vote; YEAS: Aldermen Terrill, Whitley, Fochtman, Gill, Hoffmann and Neff. NAYS: None. ABSENT: None.

On motion the Council adjourned.

Hugh Mayne, City Clerk

Norwood

Mrs. Stanley Lord
Phone LI 7-2185

Mr. and Mrs. Bud Hull and son of Pontiac spent the weekend visiting his parents, Mr. and Mrs. Fred Hull.

* * *

Mr. and Mrs. Jerry Danbert and family called on Mr. and Mrs. Chas. Alward and family in Atwood Saturday evening.

* * *

Mr. and Mrs. Lloyd Parsons of Morley visited Mr. and Mrs. Wm. Alward one day last week. Miss Ethel Clemens of Lansing also called on the Alwards.

Mr. and Mrs. Stanley Brown of Milwaukee, Wis., spent a few days last week visiting Mr. and Mrs. Roy Raymer.

* * *

Mrs. James Batchelder of Bellalre spent the weekend with her daughter, Mr. and Mrs. Robert Klooster and girls.

* * *

Forrest Wagner and son of Detroit spent the weekend with his parents, Mr. and Mrs. Floyd Wagner.

* * *

Mrs. Milton visited Tuesday with her mother, Mrs. Denzil Wilson in East Jordan.

* * *

Mr. and Mrs. Clyde Warner left for Grand Rapids Sunday. They were called there by the sudden death of their sister-in-law, Mrs. Giles Warner.

Clark

Mrs. Wm. Porsons
Phone LI 7-2066

Mr. and Mrs. Robert Jolliffe and children of Kalamazoo and Mr. and Mrs. Fred Jolliffe and daughter of Grand Rapids were weekend guests at the William Jolliffe home. Sunday evening visitors there were Mr. and Mrs. Glen Lord of East Jordan.

A3C David W. Parsons is home on leave from George A. F. B., California. He will report back at the same base on Nov. 2 for further assignment.

Sunday afternoon visitors at the William Parsons home were Mr. and Mrs. Archie Murphy of East Jordan, and Mr. and Mrs. Walter Murphy and children of Grand Rapids.

Our sincere sympathy goes to Jiles Warner and family at the sudden passing of his wife Zelma Sunday morning. They were former residents in this community and were active in its social life. Many will remember Zelma as a good friend and neighbor. Mr. and Mrs. Warner operated a grocery store in Grand Rapids.

Talk of the Town

Mrs. Andrew Martin of Port Huron and her son, Leslie Blain of the Kilmer Job Corps Center at Edison, N.J., visited several days last week with relatives and friends here.

James Curtis has returned to his studies at Central Michigan University after spending the weekend with his parents, Mr. and Mrs. John Curtis. Mr. Curtis went to Mt. Pleasant for him. They were accompanied home by Roberta Hiller, Nancy Snider and Patti Penn who spent the weekend with their reepective parents, the James Hillers, the Glenn Sniders and the Jesse Penns.

Mr. and Mrs. John Nortoo had as their recent guests his elster, Mrs. George Weckler and his nephews, Jay Weckler and James Norton and his guest, Mary Lou Ripp, all of Sturgeon Bay, Wis.

In Grand Rapids for the recent meetings of the Grand Chapter of the order of the Eastern Star were Mr. and Mrs. J. L. Feindt, Mrs. Russell Lewis, Mrs. Glenn Krohn and Mrs. Charles Bellinger.

Mr. and Mrs. Stanley Harwood and two children of Flint spent the weekend with her parents, Mr. and Mrs. Clarence F. Rabach, and other relatives.

Thank You —

The observance of National Newspaper week, by the Charlevoix Kiwanis Club, with the presentation of the Golden Heritage of Free Speech Certificate to the Courier once again points up the best traditions of Kiwanis International in the preservation of our most fundamental freedoms.

As recognized by Kiwanis International, Freedom of the Press is a weapon, that tyrants down through history have been unable to cope with in their fight to enslave mankind.

We at the Courier, Look upon this certificate with pride. At the same time we realize the challenge and responsibility which accompanies it. We pray that we may always enjoy the strength and good judgement, to fulifill the responsibility of publishing a newspaper that will be a credit to this community, a service to its citizens and a weapon against tyrants.

The Courier would like to take this opportunity to thank the Charlevoix Kiwanis Club for their faith in the Courier to meet the challenges of responsible newspaper publishing.

The Charlevoix Courier

1915 K 1965

GOLDEN ANNIVERSARY—COMMUNITY SERVICE

KIWANIS INTERNATIONAL
and the KIWANIS CLUB of
Charlevoix Michigan
join in expressing appreciation to
The Charlevoix Courier
for its constant efforts in behalf of

THE

GOLDEN HERITAGE of FREE SPEECH

More precious than gold is the heritage of free speech. More powerful than the sophisticated weaponry of today is the power of the pen. More important than any other struggle is the struggle to maintain free speech in a free society so that men of good will—everywhere—may rise to the fullest of the great potential which lies within them.

At the time of National Newspaper Week, and during the Golden Anniversary of Kiwanis International, the men of Kiwanis take pride in saluting the great free press of the western world.

Edwin C. Hoyle
PRESIDENT, KIWANIS INTERNATIONAL

SECRETARY, KIWANIS INTERNATIONAL

Harold W. Stetler
PRESIDENT, KIWANIS CLUB

Curtis A. Burkin
SECRETARY, KIWANIS CLUB

October 11, 1965
DATE

Ironton

By Mrs. Ross Alexander
LI 7-2037

Mr. and Mrs. Walter Keating, from Detroit, are spending this weekend in their cottage.

Mrs. Elsie Saunders entered Little Traverse Hospital in Petoskey Monday, for observation.

Mr. and Mrs. Sam Orvis and family from Flint are spending this weekend with the latter's parents, Mr. and Mrs. Vaughn Orvis.

Mr. and Mrs. Lewis Gilbert from Detroit are enjoying several days in their cottage.

Mr. and Mrs. Harold Hunt have gone to Mount Dora, Fla., for the winter.

The members of the local Home Extension Club met Tuesday evening with Mrs. Jean Williams.

Mr. and Mrs. Jack Lambdon and son from Detroit are enjoying their cottage this weekend.

Mr. and Mrs. Emil Lynklip have returned to Detroit after spending the summer in their cottage.

Roy and Minnie Meyers, celebrated their wedding anniversary, Saturday afternoon with a "birds eye" view and color tour of our community and surrounding country, by chartering a plane from the Charlevoix airport.

Mrs. Lena Wright closed her cabins this week and has returned to her home in Cincinnati, Ohio for the winter.

Mr. and Mrs. Hugo Mattson, have returned to their home in Lansing after spending the summer in their cottage.

Mrs. Ethel Cook from Pontiac is spending several days with her brother and sister-in-law, Roy and Minnie Meyers.

Mrs. Grace Cuthbert and brother, John Hopwood, have returned to Ann Arbor, after spending the summer in Mrs. Cuthbert's cottage.

Talk of the Town

Diane Phelps has returned to her studies at Central Michigan University after spending the weekend with her parents, Mr. and Mrs. Hudson Phelps.

Mrs. A. H. Cameron returned recently for a two weeks' visit in Prospect Heights, Ill., with her son and daughter-in-law, Mr. and Mrs. Don A. Cameron. While there she attended the wedding of her grandson, Peter Cameron and Margaret McCoy at Champaign, Ill. The couple then came north and spent a week at her home here.

Mrs. Lyla Arvilla and twin daughters were in Mt. Pleasant Saturday for the homecoming festivities at Central Michigan University where her son, Albert, is a student.

Mr. Joseph Haney of Lansing visited the past week at the home of Mr. and Mrs. Mortimer Orvis.

Mrs. Mark Cross is at Two Harbors, Minn., is visiting her daughter and family, Mr. and Mrs. Richard Selissen for two weeks.

Mr. and Mrs. Robert Mol and two children of Birmingham have returned home after spending a week with their parents, Mr. and Mrs. Robert Bergmann, and Mr. and Mrs. John Mol.

Mr. and Mrs. Edward Vieau and Mr. and Mrs. Larry Hull and two children visited in Charlevoix Sunday with friends.

Mr. and Mrs. George W. Dean, who spent the summer with their daughter and son-in-law, Mr. and Mrs. Robert Bergmann, have left for their home in Venice, Fla. Mr. and Mrs. Bergmann took them to Grosse Pointe where they will visit their daughter, Mrs. Lois Peters, before leaving for Florida by air.

LEONARD

Announcing
Another Leonard
Friendly Service

GUARANTEED OIL BURNER SERVICE FOR CUSTOMERS AND NON-CUSTOMERS ALIKE

CALL LI 7-2511

CADEY OIL CO.

Distributor of Leonard Products

THE FRIENDLY FOLKS

Kroger

Only the UNBEATABLES give you 1700 Extra

TOP VALUE STAMPS

For Your Convenience the Petoskey Top Value Redemption Center has moved to a bigger and better location:
443 Mitchell st.
Visit it starting
Friday, Oct. 15 at 10 a.m.

We Reserve The Right To Limit Quantities.
Copyright The Kroger Co., 1965.

Fresh Whole
FRYERS
lb. **29¢**

Silver Platter
Center Cut Rib
Pork Chops lb. **79¢**

U.S. Choice
Tenderay
Chuck Roast lb. **49¢**

West Va. Whole or Half
SEMI-BONELESS HAMS lb 79¢

Kwick Krisp
SLICED BACON 2 lb. pkg. $1.39

U.S. Choice Tenderey Boneless
Kansas City Steaks lb. $1.69

Oscer Mayer
FRANKS 1-lb. pkg. 69¢

Peschke's
LUNCH MEATS lb 59¢

Extra Lean
CORNED BEEF BRISKET lb. 59¢

Whole or Shank Half
Smoked Ham lb. **49¢**

Country Club
Franks 2 1-lb. pkgs. **99¢**

Ruby Red,
Marsh Seedless, Duncan
Grapefruit
8 lb. bag **69¢**

Swansoft (200 2-ply 8¼" × 9¾")
FACIAL TISSUE 6 boxes 99¢

Swensoft (Roll of 500 2-ply 4½" × 4½")
BATHROOM TISSUE 10 rolls 89¢

Kroger Baked Cracked
WHEAT BREAD 1-lb loaf 17¢

Thank You Brand Apple or Cherry
PIE FILLING 4 1-lb. 4-oz. cans 99¢

Kroger Zips or
Honey Grahams 1-lb pkg 29¢

Cocoanut Golden Crown or
DEVILS FOOD CAKE 12-oz. wt. 29¢

Jiffy
Frosting Mixes 7½-oz wt. pkg 12¢

Hunt's Tomato Seuce, 8-oz. wt. can or
Creamettes 7-oz. wt. pkg. 3 for 33¢

Northern White and Assorted
Bathroom Tissue
4 Roll Pack 20¢ with coupon at right & $5 or more purchase
ROLL of 650 sheets **5¢**

VALUABLE COUPON
G 38
Northern
BATHROOM TISSUE
4 roll pkg. 20¢
Limit One — with a $5 or more purchase (excluding beer, wine or tobacco)
Redeem at Kroger thru Sat., Oct. 23, 1965.

VALUABLE COUPON
JIFFY
CAKE MIXES 9-oz. wt. pkg. 7¢
Limit Two — with a $5 or more purchase (excluding beer, wine or tobacco)
Redeem at Kroger thru Sat., Oct. 23, 1965

VALUABLE COUPON
GRADE 'A' MEDIUM
FRESH EGGS doz. 39¢
Limit One — with a $5 or more purchase (excluding beer, wine or tobacco)
Redeem at Kroger thru Sat., Oct. 23, 1965

VALUABLE COUPON
G 39
Jiffy
FUDGE BROWNIES
8-oz. wt. pkg. 9¢
LIMIT 2 — with a $5 or more purchase (excluding beer, wine or tobacco)
Redeem at Kroger thru Sat., Oct. 23, 1965.

25 VALUABLE COUPON 25
25 EXTRA TOP VALUE STAMPS
with the purchase of 2 pkgs or more of
Fryer Drumsticks, Thighs Legs or Breasts w/ribs attached
Redeem at Kroger thru Sat., Oct. 23, 1965
M 18

25 VALUABLE COUPON 25
25 EXTRA TOP VALUE STAMPS
with the purchase of a Silver Platter
Boneless Rolled Leg or Loin O Pork Roast
Redeem at Kroger thru Sat., Oct. 23, 1965.
M 20

25 VALUABLE COUPON 25
25 EXTRA TOP VALUE STAMPS
with the purchase of a 1-lb. pkg. of
PESCHKE'S CIRCUS FRANKS
Redeem at Kroger thru Sat., Oct. 23, 1965
M 19

25 VALUABLE COUPON 25
25 EXTRA TOP VALUE STAMPS
with the purchase of 2 pkgs or more of
Cut Up, 3-Legged or Double Breasted Fryers
Redeem at Kroger thru Sat., Oct. 23, 1965
M 17

25 VALUABLE COUPON 25
25 EXTRA TOP VALUE STAMPS
with the purchase of a 1-lb. pkg of
GORTON'S LINK SAUSAGE
Redeem at Kroger thru Sat. Oct. 23, 1965
M 21

50 VALUABLE COUPON 50
50 EXTRA TOP VALUE STAMPS
with purchase of a U.S. Choice Tenderay Rolled
BONELESS POT ROAST
Redeem at Kroger thru Sat., Oct. 23, 1965
M 16

100 VALUABLE COUPON 100
100 EXTRA TOP VALUE STAMPS
with the purchase of any btl. of 100 ct
VITAMINS
Redeem at Kroger thru Sat., Oct. 23, 1965
G 9

50 VALUABLE COUPON 50
50 EXTRA TOP VALUE STAMPS
with the purchase of any 2 pkgs of Gold Crest
CHOCOLATE CANDY
Redeem at Kroger thru Sat., Oct. 23, 1965
G 11

100 VALUABLE COUPON 100
100 EXTRA TOP VALUE STAMPS
with the purchase of a 4 fl oz btl of
KROGER VANILLA
Redeem at Kroger thru Sat., Oct. 23, 1965.
G 9

50 VALUABLE COUPON 50
50 EXTRA TOP VALUE STAMPS
with the purchase of 3 6½ oz cans of
STAR KIST TUNA
Redeem at Kroger thru Sat., Oct. 23, 1965
G 4

50 VALUABLE COUPON 50
50 EXTRA TOP VALUE STAMPS
with the purchase of any 2 pkgs. of
EMBASSY NUTS
Redeem at Kroger thru Sat., Oct. 23, 1965
G 10

50 VALUABLE COUPON 50
50 EXTRA TOP VALUE STAMPS
with the purchase of any 2 btls of
HEINZ KETCHUP
Redeem at Kroger thru Sat., Oct. 23, 1965
G 3

50 VALUABLE COUPON 50
50 EXTRA TOP VALUE STAMPS
with the purchase of 1-lb. or more
COLBY LONGHORN CHEESE
Redeem at Kroger thru Sat., Oct. 23, 1965
G 13

50 VALUABLE COUPON 50
50 EXTRA TOP VALUE STAMPS
with the purchase of a 2½-lb. pkg of
CALGON
Redeem at Kroger thru Sat., Oct. 23, 1965.
G 8

50 VALUABLE COUPON 50
50 EXTRA TOP VALUE STAMPS
with the purchase of a pkg. of White or Raisin Frozen
APRIL HILL BREAD
Redeem at Kroger thru Sat., Oct. 23, 1965.
G 14

50 VALUABLE COUPON 50
50 EXTRA TOP VALUE STAMPS
with the purchase of a 2¼ lb pkg of
JIFFY'S BISCUIT MIX
Redeem at Kroger thru Sat., Oct. 23, 1965
G 2

50 VALUABLE COUPON 50
50 EXTRA TOP VALUE STAMPS
with the purchase of any 2 1-lb bags of
COUNTRY OVEN COOKIES
Redeem at Kroger thru Sat., Oct. 23, 1965.
G 12

50 VALUABLE COUPON 50
50 EXTRA TOP VALUE STAMPS
with the purchase of a 1-qt btl of
DEBBIE LIQUID
Redeem at Kroger thru Sat., Oct. 23, 1965
G 7

50 VALUABLE COUPON 50
50 EXTRA TOP VALUE STAMPS
with the purchase of a ½ gal pkg of
BORDEN'S ICE CREAM
Redeem at Kroger thru Sat., Oct. 23, 1965.
G 1

50 VALUABLE COUPON 50
50 EXTRA TOP VALUE STAMPS
with the purchase of any 2 frozen 8"
PET RITZ PIES
Redeem at Kroger thru Sat., Oct. 23, 1965
G 15

50 VALUABLE COUPON 50
50 EXTRA TOP VALUE STAMPS
with the purchase of a ½ gal can of
AERO WAX
Redeem at Kroger thru Sat., Oct. 23, 1965
G 5

50 VALUABLE COUPON 50
50 EXTRA TOP VALUE STAMPS
with the purchase of a gallon of
APPLE CIDER
Redeem at Kroger thru Sat., Oct. 23, 1965
P 31

50 VALUABLE COUPON 50
50 EXTRA TOP VALUE STAMPS
with the purchase of 2-lbs. of in-shell
PEANUTS
Redeem at Kroger thru Sat., Oct. 23, 1965
P 32

50 VALUABLE COUPON 50
50 EXTRA TOP VALUE STAMPS
with the purchase of 3-lbs. or more
BANANAS
Redeem at Kroger thru Sat., Oct. 23, 1965
P 27

50 VALUABLE COUPON 50
50 EXTRA TOP VALUE STAMPS
with a $1 or more purchase of
DEL MONTE DRIED FRUIT
Redeem at Kroger thru Sat., Oct 23 1965
P 34

50 VALUABLE COUPON 50
50 EXTRA TOP VALUE STAMPS
with the purchase of a 10-lb bag of Idaho or Michigan Russet
POTATOES
Redeem at Kroger thru Sat., Oct. 23, 1965
P 25

25 VALUABLE COUPON 25
25 EXTRA TOP VALUE STAMPS
with the purchase of a
HALLOWEEN PUMPKIN
Redeem at Kroger thru Sat., Oct 23, 1965
P 30

25 VALUABLE COUPON 25
25 EXTRA TOP VALUE STAMPS
with the purchase of a 3-lb bag of
YELLOW ONIONS
Redeem at Kroger thru Sat. Oct 23, 1965
P 24

100 VALUABLE COUPON 100
100 EXTRA TOP VALUE STAMPS
with the purchase of a 50 lb bag of
MICHIGAN POTATOES
Redeem at Kroger thru Sat., Oct 23, 1965
P 26

50 VALUABLE COUPON 50
50 EXTRA TOP VALUE STAMPS
with the purchase of 3-lbs. or more
GRAPES
Redeem at Kroger thru Sat., Oct 23, 1965
P 29

25 VALUABLE COUPON 25
25 EXTRA TOP VALUE STAMPS
with the purchase of a stalk of
CALIFORNIA CELERY
Redeem at Kroger thru Sat. Oct 23, 1965
P 23

25 VALUABLE COUPON 25
25 EXTRA TOP VALUE STAMPS
with the purchase of a 2-lb bag of
CARROTS
Redeem at Kroger thru Sat., Oct 23, 1965
P 22

25 VALUABLE COUPON 25
25 EXTRA TOP VALUE STAMPS
with the purchase of 4 lbs or more
APPLES
Redeem at Kroger thru Sat., Oct 23, 1965
P 28

100 VALUABLE COUPON 100
100 EXTRA TOP VALUE STAMPS
with the purchase of 3 pkgs of
IMPORTED HOLLAND BULBS
Redeem at Kroger thru Sat., Oct 23, 1965.
P 35

50 VALUABLE COUPON 50
50 EXTRA TOP VALUE STAMPS
with the purchase of a 10-lb bag of
WILD BIRD SEED
Redeem at Kroger thru Sat., Oct 23, 1965
P 33

Northern Michigan's Finest Newspaper

CHARLEVOIX COURIER

Editorial Page

WEDNESDAY, OCTOBER 20, 1965 PAGE 13

Uninsured Drivers Take Note

Branch offices maintained by the Secretary of State are bracing for a head-on collision with Michigan's uninsured drivers come Nov. 1.

The issue is the new Motor Vehicle Accident Claims Act which required uninsured Michigan drivers to kick in $35 to an uninsured drivers fund before being issued their new 1966 plates.

The same act requires all insured drivers to pay $1 into the fund as protection against uninsured drivers.

* * *

ACCORDING to press releases emanating from Secretary of State James Hare's office, the Secretary is acting like a man with a lion by the tail. Life was a lot simpler in the good old days before the Legislature dumped the Motor Vehicle Accident Claims Act in his lap. In fact most of Hare's headaches would disappear overnight if all of the state's four and one half million motor vehicle owners were suddenly fully insured and such a law were unnecessary.

But as things stand, Hare is four-square behind the law and has a publicity program in high gear hoping to get the populace fully informed before the new plates go on sale.

The bald fact that makes such a law necessary is that 15 per cent of all vehicles in Michigan are not covered by insurance -- which figures out to about 500,000 to 600,000 uninsured vehicles.

Hare says that uninsured vehicle owners who pay the $25 fee might just as well be throwing the money out the window, because this in no way constitutes "insurance." It is simply the fee such drivers pay for the privilege of going uninsured.

* * *

THE THINKING behind such a levy, of course, is to pressure vehicle owners into buying adequate insurance coverage.

"These drivers are still subject to Michigan's financial responsibility laws," Hare says. "If they are proven negligent in an accident and a claim is filed against the fund, guilty drivers must repay the fund in full or be charged with a misdemeanor, which could result in the loss of driving privilege, fine, and possibly other penalties."

Hare estimates that about one-half of Michigan's presently uninsured drivers will sign up for insurance rather than kick in the $25 to the accident fund and get nothing for it but the privilege of keeping a car on the road.

* * *

ON THE OTHER HAND, the $1 paid by insured drivers actually buys insurance Hare claims. "It gives the vehicle owner the same type of protection he now receives from commercially purchased uninsured protection riders that cost three and four times more.

"It protects against contingencies such as persons driving stolen vehicles and out-of-state uninsured drivers who become involved in Michigan accidents."

The Secretary of State doesn't think it would be a good idea to drop private coverage, however, since the state fund will cover only those accidents with uninsured drivers which occur in Michigan.

Hare emphasizes that the new act covers not just cars and trucks, but all motor vehicles. This included motorbikes, motor scooters and motorcycles.

* * *

EDNA LA BLANCE, manager of the Charlevoix Branch Office, expects most of the static among Charlevoix drivers will come from this segment of the population --- young people who have scrapped up just enough money to buy a motorbike and now must either buy insurance or pay the $25 penalty.

Although the new plates go on sale Nov. 1, owners have until Feb. 28 to buy their plates and make sure their insurance is in order.

"My advice to all Michigan vehicle owners is simply this -- buy liability insurance right away," Hare says.

An Old Friend Back in Business

Sometimes we never appreciate our public services businesses until they seize functioning.

Such was the case when the Beaver Islander limped into port three weeks ago with a badly damaged clutch assembly. A nut had worked its way loose and over a period of time several parts had been worn beyond repair.

A major overhaul was necessary and for 11 days the Beaver Islander rocked at her Charlevoix berth while a host of parts were assembled from marine engine dealers up and down the Mississippi River. Some of the parts came from as far away as Shreveport, La.

* * *

IN THE MEANTIME, Charlevoix and St. James were without their most important link. At first it was thought the trouble could be repaired in a day or two and cargo for the island was collected at the warehouse. Then, when the magnitude of the job became known, all the perishable foodstuffs were trucked out to the airport and flown over.

* * *

PERHAPS the segment of the population hardest hit were the hunters from around Michigan who were primed for a few days of unexcelled shooting on the island. Without the boat they were stranded in Charlevoix, unless they were willing to pack up their gear, dogs and weapons and fly to the island. Several did, of course, but were handicapped by not having their cars with them.

Meanwhile, the Beaver Islander, whose comings and goings had been as predictable as sunrises and sunsets, remained tethered to the dock, while boat personnel traveled as far south as Grand Rapids to rush back parts to the mechanics. Knots of red-clad hunters gathered in the dock area every day, speculating on the progress of the repairs, while the Majszak Tractor Repair Service truck from Traverse City remained backed up to the ship's hold, like an ambulance on an emergency run.

People in town used to listening for the Beaver Islanders' whistle as she entered or left Round Lake felt like they had lost an old friend.

* * *

ON BEAVER ISLAND, despite the hunters and the scramble for all available transportation, the little boat --- whose daily arrival is something of an event --- was sorely missed.

Finally, the Emerald Isle from Mackinac Island, which used to make the Beaver Island run up until two years ago, was pressed into service, helping remove some of the mounting supply of goods stored in the Beaver Islander warehouse---boxes of canned goods, sacks of onions and potatoes, dozens upon dozens of beer kegs and cases.

Finally, on Oct. 11, the crisis was over. The Beaver Islander's clutch was reassembled. The Emerald Isle left at 2 p.m. Capt. LeRoy Allers at the tiller. Thirty-five minutes later the Beaver Islander nosed out the channel under the hand of Capt. Lawrence McDonough. Both boats were loaded to the gunwales with cars and trailers, food and drink, bird hunters and dogs.

Now Beaver Islander is back on schedule, just like the sunrises and sunsets.

Guard Plans Reflect Growth

Often when the federal government announces another monster spending program we get that awful feeling that more of our tax dollars are being scattered to the winds.

Such is not the case with the recent government announcement that it intends to beef up its Coast Guard facilities in northern Michigan over the next few years.

The plans call for a ten-man independent station on Beaver Island by 1970.

IN ADDITION, the complement at Charlevoix will be increased by one man and one officer. With the five presently assigned to Beaver Island, this means an actual increase of seven men for the local station.

THE AUGMENTING of Guard facilities, according to Rear Adm. William Childress, chief of the office of operations in Washington, is necessitated by present and anticipated growth in the area, due to the rapid increase in pleasure boating.

The Coast Guard expansion plans simply mean that the Guard recognizes an area of potential growth and is not going to be caught short of men and facilities.

odds 'n ends

by FRAN MARTIN

Don't know if you've had a look-see at it but in the event you missed it, start looking ... for what? The most recent issue of the Consumers Power Company News . . . Almost the entire issue is on "The Atom in Michigan" . . . and, you guessed it, it's about our own Big Rock Nuclear plant ... The sub-title is "Your Stake in the Atom in Michigan" and right under it is someone looking at the big sign we're so usod to seeing that tells us that this is "The world's first high power density boiling water power reactor" ... The first story relates to the plant itself with the second, written by one of Charlevoix's native sons, Bill Golden, writing of "The Community and Nuclear Energy" . . . complete with pictures of five our citizens including Mayor Hawley, Bill Fochtman, Bob Lieberman, Rex Milligan and the late Pat Curtis plus a beautiful picture of a sailing vessel entering the harbor at dusk . . . The remainder is devoted to Youth, Research, Safety, and the Public and Nuclear Energy . . . Quite a spread which certainly tells the story and carries it to all those on the News mailing list . . . which, I understand is pretty sizable . . .

And soon you'll be seeing some spanking new pictures of the plant . . . taken by a fellow by the name of Tony Kelly . . . They tell me he goes in for the unusual and is an artist with the camera . . . I'm anxious to see them . . . But it will be awhile for it was only last week that he spent a day at Big Rock . . .

* * *

YOU KNOW, it's amazing the things you find out about this fair village of ours when you're not looking . . . My neighbor, P. R. Ross, dropped in the other and somehow the conversation turned to 'the good ole days' . . .

He ended up telling me about this bit of early history that gave me a chuckle and I thought you might enjoy it too... This was back in the days before Prohibition . . . probably in the mid-teens at a time when a county could have its own prohibition laws if it wanted . . . The time he was telling me about was when Charlevoix County was 'dry' but Grand Traverse County was 'wet' ... Personally, I don't understand what good this did for if you wanted a bit of oil of joy in any quantity, all you had to do was order it in Traverse City and it was shipped here by express . . .

This was in the days when the county bank building was three stories high and the top floor was used as a club ... a club to which many of the menfolk in town belonged . . . In fact, he described it as a 'sporty' club . . . Club members who wanted to entertain their friends would order beer by the barrel . . . some three hundred and some gallons . . . and whiskey by the gallon, have it sent via rail and taken to the clubrooms where each member had a locker large enough to hold said barrel of beer . . . with space left over for the gallon jugs! . . . But hauling the barrels of beer, which came in a dozen or so at a time, was no easy chore . . . and that's where P. R. got into the act . . . He was in the business of transporting the barrels of beer and toting them up the two flights of stairs that had 23 steps per flight . . .

I asked him who some of the club members were . . . He named some whose names I recognized and added that anyone who was somebody belonged to the 'club' . . .

But can you imagine a club with everyone having his own barrel of beer? . . . I got quite a boot out of it . . .

Then came the Volstead Act and all that became a bit of the past . . .

He also told me that in those days the village boasted five saloons . . . the kind with the swinging doors and the brass rails, complete with brass spittoons. . . just like you see in the old westerns . . . Can you image our fair village with that many saloons today? . . . I use that word because I think it's much more descriptive than bar . . .

* * *

THE RAZING of the building at the corner of Bridge and Park have stirred a few memories too . . . When I was a kid the McCann brothers, John and Lawrence, had a bakery there . . . and they made the best lemon pies I ever ate . . . and macaroons, too . . . Later, F. J. Fessenden & Son opened a drugstore and ice cream parlor there, utilizing the entire building (later they moved to the corner of Bridge and Mason) . . . I can't remember what followed that but I do know that at one time there was a gift shop and tea room... and, of course, in recent years it's been the site of a number of linen shops . . Must check with some of my old friends and find out who built it. . .

In it's early days it housed a hardware . . . owned by someone named Bartholomew and operated by a man named Blanchard . . .

Greensky Hill Church: Indian Tribute to Faith

GREENSKY HILL Church is located on a high bluff, just southeast of the junction of Old 31 and Boyne City Road. Nearby is Susan Lake, whose shores were once peopled by Ottawa Indians.

High on a hill not far from the shores of Susan Lake, stands an enduring tribute to the faith and fortitude of the Indians who inhabited this region in the middle of the last century.

It is the Greensky Methodist Church, a mission arm of the First Methodist Church in Charlevoix. Nearby stand nine gigantic maple trees, their lower boughs twisted outward as a symbol of peace among Indian tribes in the area. The tall maples are all that are left of 30 Council Trees which once formed a solemn ceremonial arena for tribal chieftains.

The mission church is the handiwork of Peter Greensky, an Indian brave who received training at a small Methodist settlement in the Upper Peninsula at Bay Mills. In 1838, Greensky moved southward, taking part in a protestant movement then under way in the Grand Traverse Bay area.

Later Greensky became dissatisfied with the Grand Traverse mission, and, along with 27 families, left the area to establish his own church where he and his followers could worship as they saw fit. Their travels took them to the mouth of Pine River Channel, the future site of Charlevoix, across Round Lake and into Green Lake, which later became Lake Charlevoix.

They were delighted with the area, particularly when they came across the Council Trees which had been planted and bent into their peculiar shapes by earlier Indian tribes. Greensky and his followers decided this was to be their home. He named the sparkling little lake nearby "Susan" in honor of his wife.

At first a small church was built of boughs covered with cedar bark, but in 1850 work on the present permanent Church began. The building is 26 by 32 feet and has eight windows, three on each side and two on the end. The logs were laid one above the other, each one notched at the corner to make a snug fit with the ones above and below it.

The crevices were filled with pieces of wood and mud and the floor was made of rough boards split out of logs.

When the church was completed in 1860, about 300 of the 500 Indians living in the area were members. Today, although membership has dwindled to 18, services are conducted every Sunday by the Rev. Leona Winegarden of Charlevoix.

Jay Oliver, a spokesman for the congregation, says the Church is presently trying to buy back some of the nearby land which has been bought by the white man. Much of the area is Indian burial ground, marked by rude crosses and tumbledown fences.

JAY OLIVER escorts group from State Historical Society through graveyard of his people.

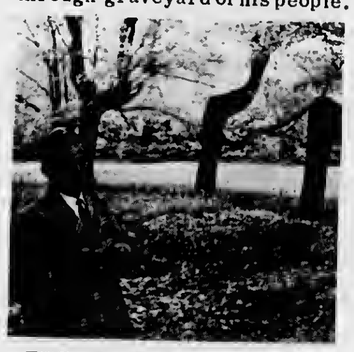

THE LOWER branches of the Council Trees were bent as a symbol of peace.

Know Your Newspaper Better

How Do We Prevent Errors?

As a reader, perhaps you think we always make mistakes. At times, of course we do . . . and no one is more distressed about a misspelled name than the editor himself.

We Check...and Often Double-Check

whenever a name or any part of a news report is in question. Even such a common name as Smith (Smyth, Smythe). And when it comes to Mary Czolgosz, our effort for accuracy is "all out." Why, then, do errors occur?

So Few Mistakes— Almost a Miracle!

In setting just one column of type for your newspaper, the chances for error are approximately 2,000,000! No wonder there are a few mistakes . . . isn't it surprising how few?

CHARLEVOIX the Beautiful COURIER

CHARLEVOIX COUNTY'S LARGEST NEWSPAPER

101 CLINTON STREET, CHARLEVOIX, MICHIGAN

WINNERS in last week's Courier Football Contest were (left above) Susan Dziedzic, a 5th grader at St. Marys, and Hugh Mayne, Charlevoix city clerk. Both missed only four contests, and identical tie-breaker scores. This is the first tie in the history of the contest.

C of C Dinner Slated Oct. 27

The annual Chamber of Commerce dinner will be held at the Argonne Supper Club Oct. 27, according to manager Archie Dayton.

A social hour will begin at 6:30 p.m. and the dinner at 7:30.

Tickets cost $3 and may be purchased from any member of the Board of Directors. Reservations must be made before Oct. 25.

Drivers

Continued from page one

corresponds to the registration.

Q. -- What if the purchase shows proof of insurance which expires on the same date he applied for plates.

A. -- Insurance policies expire at 12:10 a.m. Therefore, if proof of insurance shows the expiration date as March 5, 1966, it may be accepted for purchasing plates through March 4, 1966.

Q. -- If a motorist has absolute proof of insurance, and then cancels it, what is going to happen?

A. -- Motorists must immediately purchase new insurance or pay the $35 uninsured motorist fee before driving. Violators will be punished by a fine of up to $100 and/or 90 days in jail.

Q. -- What type vehicles are covered by the law?

A. -- All motor vehicles. This does include motor bikes, motor scooters and motorcycles.

Q. -- If a motorist pays a $35 fee and subsequently obtains insurance can be secure a refund?

A. -- No.

Q. -- Does the $35 fee apply to half-year plates?

A. -- Yes.

Board

Continued from page one

as alternate.

--Referred to the Grounds and Buildings committee plans for expanding Grandvue Medical Facility.

--Earmarked $7,824.94 to buy microfilm machines, stands and other supplies.

* * *

--TABLED a petition by Lillis M. Flanders, former County Treasurer, for $200 vacation pay.

--Set aside $1,428 for Petoskey Area Child Guidance Clinic, amounting to 30 cents per capita on county school children.

--Voted $175 to the Agricultural Committee for apiary inspection.

--Approved $15,180 for the District Health office, $1.10 per capita, based on the 1960 census.

* * *

--GRANTED the sheriff permission to transport women prisoners to any available neighboring jail whenever he deems it necessary.

--Set aside $2,000 for a new car for the sheriff.

--Established a Marine Enforcement Program, to be financed one-third by the County and two-thirds by the state. The treasurer was directed to set up a fund for salaries, subsistance and equipment.

--Voted $700 for fish and game organizations. The money will be divided equally between the East Jordan Sportsman's Club, the Beaver Island Game Club, and the Charlevoix Rod and Gun Club.

* * *

--DEFEATED a motion to give $20 to members of the County Road Commission for attending special meetings.

--Appointed Clarence Healy to the County Welfare Commission for a three-year term beginning Jan. 1, 1966.

--Voted to buy furnace oil from Standard at 11.32 a gallon.

--Asked the state to refund an additional 50 cents of drivers license fees. The county presently get 50 cents.

--Opposed creation of a county assessor post.

--Earmarked $250 for Treasurer's office to complete the year.

* * *

--Appointed Mrs. Gertrude Leist, Democrat, and Mrs. Loeta Dunsmore, Republican, to the Board of Canvassers. Both are from Boyne City.

--Appointed Robert Davis of Boyne City, Dr. Howard Messmore of Charlevoix and Bruce Malpass of East Jordan to three-year terms on the County Planning Commission.

* * *

-- AUTHORIZED employment of an undersheriff to fill in when the sheriff is absent or ill. Choice must be approved by Sheriff's Committee.

Anglers, 65, Fish for .50

Anglers 65 years and older who live in Michigan are going to find it easier on their pocketbooks when this state's 1966 fishing licenses go on sale by Dec. 1 at local dealers, the Conservation Department reports.

Under authority of a bill passed by the State Legistature this year, these senior resident fishermen will be able to get their licensee at the new, bargain rate of 50 cents.

Wives of elderly anglers may also fish on the low-priced licenses which will be valid from Dec. 1 of this year on through the entire 1966 season.

Fishermen in the 65 and over age bracket will still be charged the standard $2 to buy trout stamps.

Visit

Continued from page one

Upper Michigan pleasure boating, Clevenger said, make it advisable to have the commandant personally aware of the need for expanded Coast Guard operations.

The Chamber of Commerce and the city's three Coast Guard units are making plans to welcome the visiting admirals and Clevenger.

Archie Dayton, C. of C. manager, says according to tentative plans the group will arrive in Charlevoix by air

Lt. Cmdr. Charles Mittradt says the Group headquarters here will make plans for the visit when a definite itinerary is established.

Service

Continued from page one

Mr. Fochtman was born May 31, 1889, in Petoskey and was married there to the former Ella M. Cross in 1914. The Fochtmans moved to Charlevoix 36 years ago.

In addition to his widow, he is survived by four sons, Robert of Lansing, Edward of Elmhurst, Ill., and Richard and William of Charlevoix; two daughters, Mrs. Robert (Mary Helen) Riggle of Lansing and Mrs. Hubert (Esther Lou) Hammond of Tonawanda, N.Y.; one brother, Frank, of Grand Rapids, Minn.; one sister, Mrs. Earl Grove of Williamsburg, Mich., and 18 grandchildren.

Mr. Fochtman was a member of St. Marys Church and the Charlevoix Club. He was an honorary member of the local Kiwanis Club.

Rosary service was conducted at the Winchester Funeral Home Sunday afternoon.

Mercury Hits 77 on Monday

Charlevoix has been getting a taste of some of the weather it should have had last July, according to Weatherman Harry Ladd.

Monday the temperature hit 77 degrees, the high for the week. Low was 26 degrees on Thursday, Oct. 14.

Precipitation during the seven day period amounted to .32 of an inch, Ladd reported.

Chest is Over the Top

The Charlevoix Community Chest is over the top!

The goal of $12,709 was reached in just four days more than the three weeks originally set by Campaign Chairman Frank Bourgoin.

Charlevoix is the first community in Michigan to report successful completion of its united campaign.

Chairman Bourgoin said success in the drive rested entirely on the shoulders of the following workers:

Ted Ager, chairman of Commercial Division, assisted by Herbert Moore, Moole Foster, Ken Celtner, Ralph Hess, Larry Wallace, Louie McKenzie, Don Meggison, Bill Carey, Bob Nowakowski, Dave Patrie, Jack Erber, Bob Biggs, Joe Liston, Bill Supernaw and Bob Winchester.

* * *

CHARLEVOIX industries were solicited by Jim Richey, Frank Bourgoin and Don Anders. With the cooperation of management at Freedman Artcraft, American Mold, Hoskins Manufacturing and Consumers Power Co., a plan for making payroll pledges was made available to their employee.

Gifts from employes and management in the industrial division surpassed the division goal by $850. Freedman Artcraft led with combined contributions of $995. American Mold raised $629, Hoskins Manufacturing $610 and Consumere Power $601.

* * *

OTHER industries contributing in this division were Paul Reed, Electra Machine Co., Will Flow Corp., Great Lakes Fabrication, Michigan Consolidated Gas Co. and Penn-Dixie Cement Corp.

The Professional Division was headed by John Michael, assisted by Versal Seymour, County Building; Ann Cunningham, City Hall; Mrs. H. Bingham, High School; Mrs. S. E. Coleman, Elementary School; Mrs. June Cross, Hospital; Major Wilson, A. F. R. B.S., Bay Shore; Lt. Smith, Sundew; and Lt. Milradt, U.S.C.G. Station and Group Office.

Mrs. Darrell Dinwiddie had 83 workers calling at home to make sure that every resident was asked to contribute. Callere and area captains were:

AREA 1 -- Mrs. Robert Cook, captain; Mrs. Walter Wojan, Mrs. Ted Browe, Mrs. Norman Helms, and Mrs. Laura Courtade.

AREA 2 -- Mrs. Jack Grubaugh, Capt.; Mrs. Buford Morris, Mrs. Richard Lyons, Mrs. James Alger, Mrs. Robert Holtzman, Mrs. Stuart Loomts, Mrs. Kenneth Boss, Mrs. George McWatters, Mrs. Lynn Porter, Mrs. Ken Villerman, and Mrs. Larry Tuomela.

AREA 3 -- Mrs. James A. Novotny, Capt.; Mrs. Eugene Raclgnol, Mrs. Clarence Murray, Mrs. Bernie Ward Jr., Mrs. Jay Oliver, Mrs. Robert Zletler, and Mrs. Ed Hansen.

AREA 5 -- Mrs. Roger Pischner, Capt.; Mrs. Calvin Peters, Mrs. Walter Russell, Mrs. Willard Pischner, and Mrs. Max Selfridge.

AREA 6 -- Mrs. Ira Olney, Capt.; Mrs. Forrest Fowler, Mrs. Gerald Left, Mrs. Stan Fledorek, Mrs. Sims Baker, Mrs. George Priest, Mrs. Fred Loozc, Miss Ola Heise, Mrs. Wayne Woods, and Mrs. Jack VanLoo.

AREA 7 -- Mrs. Steve Kowbel, Capt.; Mrs. Ella Ingalle, Mrs. R. E. Mieral, Mrs. Alvin Aronovsky, Mrs. Byron Wright, Mrs. Gordon Moeller, and Mrs. Hal Hill.

AREA 8 -- Mrs. E. D. Mason, Capt.; Mrs. James Williams, Mrs. Hans Weimer, Mrs. Charlee Winnell, Mrs. William Fochtman, Mrs. William Blissett and Mrs. Ralph Doan.

Outlying areas were visited by volunteers headed by Miss Fran Marin. Working with her were Mr. and Mrs. Don Bennet of Ironton, Mrs. Thomas Wieland, Mrs. Maxim Gennett, Mrs. Clyde Cunningham, Mrs. Burr Blanchard, Mrs. Oliver Johnson, Mrs. Herbert Boss, Mrs. Jack Mort, Mrs. Lawrence Boss, Mrs. Earl Peltier, Mrs. Roy Raymer, Mrs. Henry Klooster, Mrs. David Patrie, Mrs. John Fratrick, Mrs. Marvin Sugden, Mrs. Dale Bos, Mrs. James Seidl, Mrs. Robert Biggs, Mrs. Robert Bergman, Mrs. Lloyd Kuebler, Mrs. Amandus Evers, Mr. William Price, Mrs. John Beck, Mrs. Hazel Price, Mrs. Donna Anderson, Mrs. Alfred Allison and Mrs. Don Hawkins.

It makes us sad to onnaunce that we must clase November 1st for the 1965 seasan.

We hape that our Final Sale af Fall dresses and suits, reduced 1/2, will make our customers happy.

See you in May.

Polly-Kay

of Charlevoix

COMPARE OUR FOOD PRICES!

RIB STEAKS 79¢

FRESH, CLEAN HAMBURGER 3 LBS. $1.19

End Cut PORK CHOPS Lb. 49¢

Skinless FRANKS Lb. 49¢

U.S. NO 1 MICHIGAN POTATOES 10 Lb. Bag 39¢

KEYKO MARGARINE 4 1 Lb. 1/4's $1

Pet Ritz Frozen MINCE or PUMPKIN PIES 4 20-oz. Size $1

Spartan SALAD DRESSING Qt. 35¢

SPARTAN POPCORN 2 Lb. 25¢

Sweet Apple CIDER Gal. 69¢

Chase & Sanborn INSTANT COFFEE 6 Oz. 79¢

Reynolds 12"x25' ALUMINUM FOIL Roll 29¢

Richardson Assorted CANDY MINTS 4 10 Oz. $1

Heinz Family Size TOMATO KETCHUP 1 Pt. 4 Oz. 29¢

Campbell's, Chick. Noodle - Cr. of Mushroom or Veg. Beef SOUPS Mix Or Match 3 10½ Oz. Cans 49¢

SPARTAN COFFEE LB. CAN 69¢

Ajax Cleanser - 14 Oz. - 2/31¢

Shurfine Rice - 2 lb. 35¢

Clorox Bleach - ½ gal. 39¢

Bo Peep Ammonia - 23¢ qt.

Trend Detergent - 2/39¢ - 1 Lb. 8 Oz.

Fisher mixed nuts - 79¢ lb.

Spartan Bleach - 49¢ gal.

Mario olives - 7 oz. - 49¢

OVEN-FRESH JELLY ROLLS 3 12 Oz. Packages $1

Member SPARTAN STORES

NEFF BROTHERS QUALITY FOOD STORE

FREE DELIVERY - PHONE LI7-6541

For dependable heat without a care-Sinclair!

No worries when you heat with new Sinclair Heating Oil. It's the clear, clean oil with the clean, hot flame to give you more heat per dollar.

Sinclair Automatic Keep-Fill Delivery keeps your tank filled with thrifty Sinclair Heating Oil.

Monthly Payment Budget Plan spreads payments out over a convenient period.

Sinclair

ERBER OIL CO.

102 Clinton Charlevoix

on my last car!

How? Through my State Ferm Mutual agent. He helped me get financing through e local coopereting benk. And that low cost bank financing really saves you money! Then I insured the car with State Farm too, end with their low retes I saved even on the insurence! Guess e lot of car owners save like this with State Farm. Say ... why don't you call your Steta Farm agent?

Your Charlevoix Area Agent

TOM SMITH

320 Front St. - Phone JU 2-6829

Boyne City

STATE FARM Mutual Automobile Insurance Company Home Office: Bloomington, Illinois

HOAG & SON
SPRINGPORT, MICHIGAN

FILE

CHARLEVOIX the Beautiful COURIER

CHARLEVOIX COUNTY'S LARGEST NEWSPAPER

Vol. 68, No. 49 16 Poges | CHARLEVOIX, MICHIGAN, WEDNESDAY, OCTOBER 27, 1965 | 15¢ o copy In county $4 a year

2 Admirals Visit City

STAN SMITH of the Charlevoix Abstract and Engineering Co. surveys area where Chesapeake and Ohio spur will cross Marion Center Road to reach Medusa property. The strip of land has been cleared, and grading is expected to start shortly.

TIES for the spur line, all soaked in creosote, are stockpiled across Marion Center Road from the cemetery.

Hugh Mayne Wins Contest 3rd Time

Last week the Courier announced the first two-time winner in its Football Contest - - - City Clerk Hugh Mayne.

This week the Courier announces it's first three-time winner in the Football Contest --- City Clerk Hugh Mayne.

Actually, Mayne has only won 2½ times, since last week's $10 prize was shared with Susan Dziedzic, a 5th grader at St. Marys.

* * *

TODAY Mayne shares the honor with no one, having missed only three of the 18 pairings in the contest.

Mayne erroneously selected Petoskey St. Francis over DeTour, Southern Methodist over Texas Tech, and Illinois State over Central Michigan.

Runners-up in last week's contest were Leon Perron who missed four and Thomas Maxwell, Billy Kelderman, Norm Helms, and Don Meggison each of whom missed five.

For this week's contest turn to Pg. 8.

HUGH MAYNE

Army to Test 10 More

Ten young men from Charlevoix County will go to Detroit for Army physical examinations Nov. 9, according to Mrs. Frank Bourgoin, secretary of the local selective service board.

The group will leave by chartered bus and will spend the night at the Pick Ft. Shelby Hotel before going to Ft. Wayne for their examinations Nov. 10. They probably will return to Charlevoix that evening.

Mrs. Bourgoin said the state office asked her to send 18 men on the November call, but that under present guidelines, only 10 from Charlevoix County are eligible.

They are:

Glen M. LaFreniere, St. James; Edward S. Sevenski, Elmira; Gary Lee Parsel, Ironton; Alan J. Massey, Boyne Falls; Leonard E. Meadows, Walloon Lake; Barry D. Moyer, Warren C. Reinhardt and David L. Heller, Boyne City; Andrew A. Loe, Charlevoix; and Rex A. Bartholomew, East Jordan.

The number of men being tested for the draft has risen sharply since President Johnson doubled selective service calls in August to meet the Vietnam crisis. Twenty-two from the county took their physicals in October.

Draft Boards Told to Sift Deferments

Faced with the largest draft calls since the early daye of the Korean campaign, Michigan local boards have been directed to ecreen previous deferments and to reclassify registrants whose deferments cannot now be justified in the national interest, according to Mrs. Frank Bourgoin, secretary of the local Selective Service Board.

The December draft call for Michigan local boards will total 3,394 registrants for delivery to the Army and Marine Corps. November Inductions will total 2,625. Calls were about 300 per month earlier thie year.

All student deferments are currently being revlewed, and further defermente will be denied to part time students and those who have failed to make reasonable progress in their educational programs.

* * *

OTHER occupational and dependency deferments granted under previous lenient policies will alsobe revlowed. Further defermente will be granted only where they are necessary in the national interest.

Current induction calls are being filled with single registrants ages 19 through 25 and registrants married since

Continued on Page 14

You Don't Like The Weather? Wait a Minute

The weatherman can't decide whether to wear tennis shorts or ski pants.

High for the week was a balmy 77 degrees last Tuesday, Oct. 19, with the mercury dipping to a nippy 32 degrees on Sunday, Oct. 24.

Precipitation for the week was .66 of an inch, according to Weatherman Harry Ladd.

Some of the precipitation Saturday drifted down, but there wasn't enough to measure.

Sex Ed. Is Topic of Meet

Sex education in the echools will be the theme of the 17th Annual School Nursing Workshop scheduled for Nov. 1, 2 and 3 at Boyne Mountain Lodge.

Attending from Charlevoix will be Mrs. Jean Miles, R. N., school and community nurse, and Mrs. Robert Hooper, R. N., who works out of the County Health Department.

School Superintendent Rex Milligan also plans to attend some of the sessions.

* * *

THEY WILL be among approximately 250 public health and board of education nurses at the conference, which is sponsored jointly by the Michigan Department of Health and the Department of Education.

Claire L. Corriveau, assistant chief of the Health Department's Nursing Section, says the workshop has five major goals. They are:

-1. TO IDENTIFY the role of the nurse and other member of the school health team in sex education.

-2. To examine current concepts and communications between community groups on sex education.

-3. To increase understanding and skills in working in the area of sex education.

-4. To understand the desirable essentials for a sex education program in the schools.

-5. To become familiar with the learning resources available for teaching and sex education.

Poverty Funds Are Earmarked for Area Use

The U. S. Office of Economic Opportunity has awarded $100,544 to Norcap, Inc., a private, non-profit organization offering technical assistance to eight multi-county poverty programs in northwest Michigan.

The grant was announced Monday by U. S. Senator Pat McNamara (D-Mich.) and Congressman Raymond F. Clevenger (D-11th Dist.)

* * *

The war-on-poverty grant will benefit indirectly some 35,000 low income families in 33 northern Lower Peninsula counties, McNamara and Clevenger said.

Norcap will offer advice on organization and other problems to groups engaged in the war on poverty, the lawmakers added.

ON ARRIVAL at Charlevoix Airport, the visitors paused to listen to the high school band. From left are Adm. Roland, Cong. Clevenger, Adm. Smith, Lt. Kirk Patrick and Lt. Cmdr. Charles Millradt, CO of the Charlevoix Group.

Inspect Guard Bases

Coast Guard Commandant Admiral Edwin J. Roland and Admiral Willard Smith, commander of the 9th Coast Guard District, visited Charlevoix briefly Tuesday afternoon to inspect Group Headquarters, the Lifeboat Station and the Sundew.

After the reception, the admirals, who were accompanied by 11th District Congressman Raymond F. Clevenger, were honored at a reception at the Coast Guard Station attended by business and civic leaders.

* * *

THE ADMIRALS and Clevenger came to Charlevoix to get a first-hand look at facilities which are due for expansion in the next few years because of an unprecedented growth in pleasure boating on the waters around Charlevoix.

An independent Coast Guard station, manned by a crew of five, will be established on Beaver Island.

At present, the Beaver Island station is staffed by the Charlevoix Station. These men will be reassigned to Charlevoix and the station complement will be increased by one officer and one enlisted man.

The official party arrived at Charlevoix Airport at 3 o'clock Tuesday afternoon and was welcomed to the city by Mayor Pat Hawley, Lt. Cmdr. Charles Millradt, Chamber of Commerce manager Archie Dayton, and a host of businessmen and private citizens.

The High School Band also was on hand to welcome the party, playing "The Coast Guard Marching Song" and the Charlevoix alma mater, the later dedicated to Adm. Smith, who graduated from Charlevoix High School. He was visibly pleased by the gesture.

THE VISITORS proceeded immediately by autocade to the Coast Guard station for the inspection and reception.

The Coast Guard cutter Sundew, which normally docks in town, moved to the Coast Guard dock before the visit to consolidate Guard facilities for the visitors.

Continued on Page 14

Halloween is Saturday

Charlevoix will celebrate Halloween Saturday, Oct. 30, instead of Sunday, the Chamber of Commerce has decided.

The move came after many clubs and groups in the city announced that they intend to observe the holiday on Saturday.

The celebration of Halloween can be traced back to the dim recesses of history, and it wasn't always celebrated on Oct. 31, giving the C. of C. a precedent for changing the date.

In England and Wales, soul cakes were baked about Oct. 28 to be distributed among the poor and eaten on All Souls Day. Beggars went about singing, "A soul cake, a soul cake, have mercy on all Christian souls for a soul cake." Prayers were pledged in return for gifts.

There were beggar holidays some 400 years ago to permit the poor to call on more favored neighbors for largess. Considerable activity centered around Allhallows Even, or Halloween.

In Ireland, forerunners of trick or treat laid it right on the line. People went about begging gifts in honor of one Muck Olla, an obscure folklore character probably linked to the Druids, who provided many Halloween customs. Householders were reminded that Muck Olla was responsible for prosperity, which would disappear if the callers weren't treated liberally.

Oddly, the modern "trick or treat" custom had its parallel among American indians. But children were the victims -- not the tricksters. When an oldster masked himself and pretended to menace, the children had to buy him off with a gift of tobacco.

Trick-Treaters Will Collect for UNICEF Drive

Youth groups from six Charlevoix Churches will conduct a city-wide drive to collect money for the United Nations International Children's Emergency Fund (UNICEF), according to Rae Marie Szudzik of the Episcopal Youth Group of Charlevoix, coordinator of the drive.

The collection will be held Oct. 30 from 6 to 8 p.m., a time traditionally set aside for "trick or treating" by the city's youngsters.

Money collected in the drive will be eent to UNICEF headquarters in New York to be allocated as the U. N. committee sees fit. It will be chiefly to help children in underdeveloped nations.

Continued on Page 14

Halloween Parade Slated for Friday

A Halloween party and parade Oct. 29 for Charlevoix's grade school youngsters has been arranged by the Kiwanis Club, according to Glenn Snider, Elementary School principal.

Snider said all the youngstors in the school will get a chance to see the movie "Disneyland After Dark" and selected short subjects at the Palace Theater.

At 9:30 a.m. Friday, the morning kindergarten class and grades one, two and three will walk down town to see the show. Candy will be distributed by the Kiwanis Club.

In the afternoon, all children are invited to come to school in their Halloween costumes to take part in a parade through town led by the High School Band.

* * *

THE PARADE will form in front of the school on Grant Street, then move south to Antrim and east to State Street. The parade will continue north on State Street to the Clinton intersection. At this point, youngsters who saw the movie in the morning will return to the school and afternoon kindergarteners and grades four, five and six will proceed down Clinton to the theater.

Kiwanis members will direct traffic during the parade, Snider said.

He added that the club hopes the parade will provide an outlet for some of the Halloween spirit which has been building up the past few weeks.

Legion Offers Library Site

The Leslie T. Shapton post of the American Legion has offered to trade its property on E. Garfield St. to the Board of Education as a library site.

The Legion in return, would take possession of the present library property at State and Clinton Streets.

The Board of Education already has an option to buy about 100 feet of land on Pine River Channel owned by Dr. Walter Hoffman as the new library site.

Medusa Woes

In Greek mythology, Medusa was a goddess who was troubled with snakes in her hair --- problem enough for a young girl in the days before hair spray.

Medusa today is synonymous with cement plants, and although Charlevoix's Medusa isn't bothered by snakes, sometimes dredgemen and engineers wish their problems were that simple.

Wind played havoc with Medusa dredging operations over the weekend. One scow used to remove dredged material into deep water broke her moorings Saturday and is beached just south of the city.

One compartment has sprung a leak, and that will have to be repaired before the dredge Duluth moves her off with a winch.

Another scow, which had been docked on the northwest shore of Round Lake, also went traveling over the weekend. The Coast Guard found her drifting in Round Lake, and notified Zenith Dock and Dredge Co., her owners. The wandering scow is now tied up near the Belvedere Club.

There are bright spots on the Medusa landscape, however.

Walls of the office building are finally taking shape, after a long battle with wet weather.

And the Ryan Co. has seven rubber tired earth scrapers busy eating up the overburden where the Medusa slip will be. Each machine is pushed through the muck by two tractors.

As they move along, they are automatically filled with up to 35 cubic yards of earth.

When full, the tractors back off and the machine proceeds under ite own power to dump the earth in a waste disposal area.

With such equipment operating the area, the road through Medusa property has been shut off as a safety precaution.

STRONG winds Saturday washed this scow ashore near the hospital.

DELAYED by rain, the walls of the Medusa office building are finally taking shape.

Band Dinner Oct. 28

Charlevoix High School Band Parents will sponsor a ham dinner Thursday, Oct. 28, starting at 5 p.m.

All proceeds will be earmarked for band purposes, including new uniforms, band scholarships and lodging during the Michigan Band Festival.

Tickets cost $1 and may be purchased from any band parent.

Mrs. William Parsons, general chairman, has announced the following chairmen and workers.

Dining room: Mrs. Burr Blanchard, chairman; Mrs. Gerald Lakies, Mrs. Valois Avery, Mrs. Bruce Bartlett, Mrs. Joe Etienne, Mrs. Robert Neff, Mre. Robert Lieberman, Mrs. Aaron Brock, Mrs. Dale Boss, Mrs. Darrell Dinwiddie, Mrs. Rex Milligan, Mrs. Gerald Johnson and Mrs. John Beddow.

Kitchen duty: Mrs. Clyde Pearsal, Mary Lou Laspaw, Mrs. Leland Warner, Mrs. Bob Green, Mrs. Hal Hill, Mrs. Gerald Reedy, Mrs. Earl Kroll, Mrs. Franklin Boss and Mrs. George Lusk.

Wednesday afternoon workers: Mrs. Douglas McDougall, Mrs. Claire Staley and Mrs. Franklin Cellner.

Serving committee: Mrs. Sanford Matchett, Mrs. Shelby Goss, Mrs. Theodore Harris, Mrs. Clyde Cunningham, Mrs. Hiram Klooster, Mrs. Ben Gill, Mrs. L. R. Hooper, Mrs. Bob

Continued on Page 14

THE CHARLEVOIX High School band gets all the proceeds from the Band Parents' dinner Thursday evening.

Coming Events

To Get Your Coming Events listed here call the Courier (LI 7-6558) By Friday Noon of the week preceding publication.

Wednesday, Oct. 27
--Service officers school of Instruction at VFW Post Home, 7:30 p.m.
--Military Wives Club Halloween Party, 8 p.m., Children's Training School.

Thursday, Oct. 28
--Band Dinner at High School Cafeteria, 5 p.m.
--VFW Post 1153 meets at Post Home, 8 p.m.

Friday, Oct. 29
--Football at East Jordan, 8 p.m.
--A.A. Meets at the Children's Training School, 8 p.m.

Monday, Nov. 1
--Shakespeare club meets with Mrs. Wayne Beltel, 814 Cherry, 1:30 p.m.

Tuesday, Nov. 2
--American Legion Meets at Garfield Ave. hall, 8 p.m.
--Women's Pistol team meets at Rod and Gun Club, 7 p.m.

Talk of the Town

Mr. and Mrs. John Venema and daughters from Hudsonville spent a few days with the Rubingh families last week.

Mr. and Mrs. Jim Timmer and sons Frank and Timmy spent last weekend with his mother Mrs. John Timmer.

Mrs. Maggie Wold of Borculo and Mrs. Bob Swaney and sons of Wyoming came last Friday to spend the weekend with Mr. and Mrs. Jay Kniper and the Martin Rubingh family.

Mr. and Mrs. Clarence Boak have returned to their home in Chicago following a week's visit with her brothers and sister-in-law, Richard Meyer and Mr. and Mrs. W.F. Meyer. They also visited their nephew and niece, Mr. and Mrs. Perry Smith Jr.

Janet Kluding, Patricia Grine, Rita Pheifer and Ruth Smith have returned to Norwalk, Ohio, after spending the weekend here as the guests of Mr. and Mrs. Lanny McLaughlin.

Mr. and Mrs. Robert Wallace, spent several days in Grand Rapids recently before going to East Lansing to visit their daughter, Marcee, a student at Michigan State University.

Mr. and Mrs. Karl Miller returned recently from a week's visit in Dearborn with their son-in-law and daughter, Mr. and Mrs. Earl Smeed, and family. Enroute home they spent two days in Flint where Mr. Miller attended the convocation of the Grand Chapter of the Royal Arch Masons of Michigan.

Mrs. Marinus De Young of Allendale brought Mrs. Mattie Vander Ark home last Wednesday and spent a few days visiting relatives here.

CHARLEVOIX COURIER the Beautiful
Charlevoix County's Largest Newspaper
Charlevoix Courier Corp.
101 Clinton Street, Charlevoix, Michigan
Phone LIberty 7-6558

Published each Monday and Wednesday mornings at Charlevoix, Michigan. Second Class Postage Paid at Charlevoix, Michigan. Second Class Postage Paid at Charlevoix, Michigan

SUBSCRIPTION RATES

	In County	Elsewhere
One year	$4.00	$5.50
6 months	2.75	3.75
3 months	2.00	3.00

ALL SUBSCRIPTIONS MUST BE PAID IN ADVANCE
Member of The Michigan Press Association.
Affiliate Member National Newspaper Association.
National Advertising Representative
Michigan Weekly Newspaper, Inc., 257 East Michigan Ave., East Lansing, Michigan

JERRY R. BOSS

Boss Receives Scholarship

Jerry R. Boss, son of Mr. and Mrs. Gerald Boss of Charlevoix, is one of the first 15 students to receive a Waldo-Sangren scholarship from Western Michigan University.

Each of the students has a point average of 3.5 or better, "A" is equal to 4.0. They were selected from a list of 60 students recommended by WMU faculty members.

Named after the university's first two presidents, the late Dwight B. Waldo and Paul V. Sangren, the scholarships range in value up to $1,000.

Boss is a junior, following a general curriculum.

Obituaries

ERNEST PEASLEE

Funeral was held Sunday, Oct. 24, for Ernest P. Peaslee, 92, at the First Baptist Church, the Rev. Jack G. Harris officiating. Burial was in Brookside Cemetery.

A resident of Charlevoix County 82 years, Mr. Peaslee died Oct. 22 at the home of his daughter, Mrs. Joseph Stover, 319 W. Hurlbut St. where he had lived for the past 13 months.

Mr. Peaslee was born April 28, 1873 in Benton Harbor, moving to Charlevoix when he was 10 years old. He married Mary Elizabeth Truman in Charlevoix in 1898. She died in 1953.

* * *

A CARPENTER, Mr. Peaslee and his father, the late Charles Peaslee, built the First Baptist Church in Charlevoix.

From 1909 to 1920 Mr. Peasee was a school teacher, and from 1920 to 1947 was bookkeeper and purchasing agent for the Charlevoix County Road Commission.

He was a member of the First Baptist Church and the Gleaners society.

In addition to Mrs. Stover, he is survived by another daughter, Mrs. Roscoe McDonald of Lansing, six grandchildren, 17 great grandchildren and two great great grandchildren.

Before moving to Charlevoix, Mr. Peaslee lived in Hayes Township.

CHARLES LINKLATER

News of the death of Charles W. Linklater, 89, at Naples, Fla., on Oct. 16 has been received here.

A representative of the Robbins Fish Co. of Chicago, Mr. Linklater came here in the early 1930's and lived here and in Mackinaw City and later in Alanson before going to Naples in 1951.

He is survived by his wife, Mabel; three sons, Charles Jr. of Houston, Tex., Robert J. of Petoskey and William M. of Keating, Ohio; 17 grandchildren and several great-grandchildren.

Funeral services were held Tuesday, Oct. 19, at Hodges Chapel with burial in Naples Memorial Gardens.

Clark

Mrs. Wm. Parsons
Phone LI 7-2066

Mr. and Mrs. Jim Jolliffe and children were weekend guests at the William Jolliffee home.

A family dinner was held at the William Parsons home Sunday in honor of their son, David, who is home on leave from the Air Force. Mr. and Mrs. Dale Parsons of Newaygo, Mr. and Mrs. Ivan Parsons and children of Ironton, Floyd Parsons, and Mrs. Grace Parsons attended.

Mr. and Mrs. Ted Fuller of Durand were guests from Thursday until Sunday at the home of Mr. and Mrs. Lynn Long and family.

GENESEE COUNTY SHERIFF Tom Bell presided at meeting of Michigan Sheriff's Association at Weathervane Terrace Oct. 20. The sheriffs asked for a .50 hike in driver's license fees and recommended the state adopt an FBI-type crime statistics system. They also suggested motorcycle riders should be required by law to wear safety helmets. Charlevoix Sheriff Glenn Rose was host.

Charlevoix Hospital

The following persons were admitted to Charlevoix Hospital recently:

Carl Wright, Charlevoix; Mrs. Margaret LaValley, Ironton; Miss Ruth Ann Chambers, Mancelona; Mrs. Claudia Apfel, Bellaire; Mrs. Mary Keshick, Charlevoix; Mrs. Doris Ochs, Charlevoix; Karl Purdy, Charlevoix; Mrs. Mary Jo Kraemer, East Jordan; Arthur Ranger, Charlevoix; Calvin Diller, East Jordan; and Mrs. Ilene Chalcraft, Charlevoix.

The following patients were discharged from the hospital recently;

Miss Glenda Pickard, Central Lake; Michael Abbs, Harbor Springs; Mortimer Orvis, Charlevoix; Raymond Shearer, Charlevoix; Mrs. Margaret LaValley, Ironton; Mrs. Judy Raymond and baby girl, East Jordan; Mrs. Marilyn Battle and baby girl, Charlevoix; Miss Ruth Ann Chambers, Mancelona; Mrs. Irene Hunt, Boyne City; Wesley Fleet, East Jordan; Bradford Fosier, Charlevoix; Elmer Foster, Charlevoix; Miss Jill Stewart, Charlevoix; Elmer Rood, Ellsworth; Calvin Diller, East Jordan; Mrs. Doris Ochs, Charlevoix; Karl Purdy, Charlevoix; Wesley Wells, Charlevoix; and Mrs. Claudia Apfel and baby boy, Bellaire.

A son, Gregory Allan, to Mr. and Mrs. John Keshick, Charlevoix, 9 lbs. 12½ oz., Oct. 18, 1965.

A son, Jeffrey Alan, to Mr. and Mrs. William J. Apfel, Bellaire, 7 lbs. 4 oz., Oct. 18, 1965.

A girl, Lori Ann, to Mr. and Mrs. Maurice P. Kraemer, East Jordan, Oct. 19, 1965.

A girl to Mr. and Mrs. Larry Chalcraft, Charlevoix, 5 lbs., 8 oz., Oct. 23, 1965.

De Vries Host to Farm Bureau

The Atwood Farm Bureau meeting was held at the home of Mr. and Mrs. Art DeVries Thursday Oct. 14 with ten members present and one visitor, Mrs. Gordon De Ruiter of Grand Rapids.

Mrs. Peter Burns called the meeting to order. John Elzinga led in devotions and then the group pledged allegiance to the Flag.

Minutes of the previous meeting were read by Secretary Mrs. Milford Tyrrell and Mrs. Art DeVries gave the package report and also a report on the Womens Farm Bureau meeting at the Carl Conant's home.

Discussion leader Milford Tyrrell gave a very interesting discussion on "We must become a more Militant Minority."

The next meeting will be held in November at the home of Mr. and Mrs. Richard Kayner. Refreshments were served by the hostess, Mrs. John Elzinga.

Shower Honors Mrs. McDonough

Mrs. Dan Genell and Mrs. John Bacot surprised Mrs. Bruce McDonough with a baby shower on Tuesday night at the home of Mrs. Genolt.

When Mrs. McDonough arrived she was surprised with sixteen guests present and a cradle with many lovely gifts.

Mrs. Clarence Boak of Chicago was the only out of town guests. All were entertained and served by "Hazel," who handled her job very well.

Meeting Set

The meeting of Senior Citizens of the Charlevoix area will be held at the City Hall this Sunday, Oct. 31, at 3 p.m.

Earlier it was announced the meeting would be held Oct. 24.

All Saints Day Ritual Panned at St. Marys

St. Marys School children are making banners bearing the name of their patron saint.

Friday afternoon at 1:30 they will form a parade at the school with their banners on and march to church where they will recite the Litany of the Saints, recalling the eve of the feast of All Saints Day.

Following the Benediction, they will then return to school for a Halloween party and movie provided for them by the Little Flower Guild.

No one knows who first smelled metals, but archeologists have found pieces of man-made iron that are nearly 5,000 years old.

CARTE 3-POINT LINE
GOOD SCHOOL SHOES
NOW ON SALE AT
CLOSE-OUT PRICES
RABACH'S SALES AND SERVICE
Phone LI 7-6791 for Evening Service

Nice Weather To Be Inside!
...and even nicer with a Comfortmaker® OIL HEAT UNIT

You'll enjoy every minute inside with a new AFCO COMFORT-MAKER oil furnace. It's so easy, so convenient, to keep your entire home warm and free from drafts. Just set the thermostat at the temperature you want. The COMFORT-MAKER unit does the rest! See our wide selection of COMFORT-MAKER furnaces for every size and type of home. And ask for a free estimate.

GAS HEAT INSTALLATION CO.
1005 May Street
Telephone LIberty 7-9721

Charlevoix Schools
Hot Lunch
MENU
For the Coming Week

Oct. 28-29-Nov.1-3

THURSDAY - Spaghetti, hamburg, Tomatoes, Green Beans, Peanut Butter Sandwich, Pears.

FRIDAY - Tuna Salad, Buttered Peas, Egg Salad Sandwich, Peaches.

MONDAY: Hot Dogs, Buttered Corn, Potato Chips, Applesauce.

TUESDAY - Mashed potatoes, Hamburg Gravy, Green Beans, Peanut Butter Sandwich, Pears.

WEDNESDAY - Vegetable Soup, Cheese & Crackers, Cherry Cobbler.

Bread and butter and milk are included in all menus.

A Public Service of The Charlevoix State Savings Bank

Forward March!

Moving steadily forward toward worth-while goals is the family that has formed the happy habit of systematic saving!

Every deposit in your savings bank account is a milestone on the road that will bring YOUR family to the fulfillment of its most dearly cherished desires. Speeding the growth of your savings is our new, higher interest rate.

OTHER SERVICES
Checking and Savings Accounts • Safe Deposit
Bank by Mail • Loans for Any Worthy Purpose

The Charlevoix State Savings Bank
Deposits Insured to $10,000
The Bank with the Friendly, Warm Red Sidewalk

TEMPLE THEATRE
Petoskey, Michigan

WEDNESDAY & THURSDAY
Oct. 27-28 at 4 & 8 p.m.
-four performances-
The world famous LA SCALA OPERA CO. presenting PUCCINI'S LA BOHEME immortal
LaBOHEME
in technicolor
Adults $1.50 Children $1.00

FRIDAY & SATURDAY
& SUNDAY MATINEE
Oct. 29-30 at 7:05 & 9:15
Oct. 31 Matinee at 2 p.m.

SUNDAY THRU TUESDAY
• October 31 and Nov. 1-2
at 7:05 & 9:15 p.m.

"Superb, Magnificent!" —Redbook
Ship of Fools
A STANLEY KRAMER PRODUCTION • A COLUMBIA PICTURE

WEDNESDAY & THURSDAY
October 3-4 the Temple will show
"SUNDAY & CYBELLE"
Adults $1 Children 50¢

Some people make big luxury cars.

Some make smaller economy models.

Olds makes both...
and everything in between!

Every '66 model... Toronado-inspired!

This year it's easier than ever to pick your kind of Olds at your kind of price. From the luxurious Ninety-Eights to the money-saving F-85s, your Oldsmobile Dealer offers you a TOTAL SPECTRUM OF SELECTION! Full range of body styles and sizes and prices. Full range of performance. (Twelve engines in all, from the 385-hp Toronado Rocket V-8 to the new economy-minded Action-Line 6.) Full range of appointments, too, so you can fashion your Olds any way you fancy. Just name what you want. (Maybe it's that new one-of-a-kind Toronado.) See your Oldsmobile Dealer—his full selection makes shopping around a thing of the past! LOOK TO OLDS FOR THE NEW!

STEP OUT FRONT IN '66
...in a Rocket Action Car!
TORONADO • NINETY EIGHT • DELTA 88 • DYNAMIC 88 • JETSTAR 88 • CUTLASS • F-85 • VISTA-CRUISER • STARFIRE • 4-4-2
OLDSMOBILE
GREAT TIMES TO GO WHERE THE ACTION IS... SEE YOUR LOCAL AUTHORIZED OLDSMOBILE QUALITY DEALER TODAY!

PARSEL GARAGE, 1405 South Bridge

IT TOOK PLANNING, a scow, a tugboat and a windless day to move this out-sized house trailer from Charlevoix to Beaver Island. Above, tractor backs trailer onto scow. Later, the tug North Shore supplied motive power to tow it to the St. James. This was one of two trailers which were moved to the Island last week.

Hayes BayShore

Mrs. Thomas Moxwell
Phone LI 7-2119

Mr. and Mrs. Kenton Gilmore and two children, Walter and Jimmy, of Merrill, and Marilyn Keiser, of Petoskey visited Saturday afternoon with Mr. and Mrs. Willis Keiser.

Mr. and Mrs. Peter Dogger of Calinesa, Calif., were guests of Mr. and Mrs. Lee Sneathen, Sr., for several days last week. Mrs. Dogger is a cousin of Mr. Sneathen.

Mrs. Glen Brown of Buchanan spent a few days recently with her cousins, the Lee Sneathen's Sr.

Mr. and Mrs. Lawrence Fonck of Burgess were dinner guests on Monday evening at the home of the Lee Sneathen's Sr. They left on Thursday to spend the winter at their home in Whiting, Ind.

Karl Purdy returned to his home on Saturday from Charlevoix Hospital, where he was a patient for four days.

Maple Grove Grange is sponsoring a Square Dance at grange hall, Saturday, Oct. 30 at 9 p.m. Everyone is welcome.

A Halloween Party for children in the Maple Grove Grange neighborhood will be at the grange hall, Sunday evening, Oct. 31, from 6:30 to 8:30 p.m. Mrs. Forrest Burke and Mrs. Herbert Kane are co-chairmen of the event.

Mrs. Ida McMillan and Mr. and Mrs. Frank McMillan of Grand Rapids, Mr. and Mrs. Donald McMillan, Mrs. Harold Barnhart and son Bobby and Mrs. William Southwood and daughter Daisy, all of Petoskey were Sunday afternoon visitors at the home or Mr. and Mrs. Bert Southwood, Sr.

Mr. and Mrs. Fred DeNard of Petoskey were Thursday night dinner guests of Mr. and Mrs. Bert Southwood Jr.

Mrs. John Willis of Bay Shore and her daughter, Mrs. Dorothy Johnson of Petoskey were in Kalamazoo from Friday until Monday visiting in the home of Mrs. Willis' granddaughter, Mrs. Doreen Wilson. Mrs. Wilson and baby returned home with them for a few days.

Daugherty Johnson Jr., who is stationed at the base in North Carolina, is at home on a 10-day leave, visiting his parents, Mr. and Mrs. Daugherty Johnson Sr. of Petoskey. He visited his grandparents, Mr. and Mrs. John Willis, at Bay Shore while at home.

Mr. and Mrs. Frank McMillan of Grand Rapids visited her grandparents, the John Willis' recently.

Mrs. Fern Huise of Petoskey and Mrs. Kenneth Russell and daughter of Otisville visited last week on Thursday with Mr. and Mrs. Richard Zipp.

Mr. and Mrs. Gordon Raby and children of Lincoln Park are spending several days at their summer home at Bay Shore.

Mrs. Gary Zipp is spending a week with relatives in Indiana.

Mrs. Richard Zipp left on Wednesday to visit relatives at Kalamazoo, returning home on Friday, by plane.

Mr. and Mrs. Floyd Baker and her parents, Mr. and Mrs. Grant Furgeson, Sr. drove to Manistigue to spend the weekend with relatives.

Clockwise

With Bob Clock

Faith an' begorra, Top o' the morning, and Erin go braugh.

We've just come back from Beaver Island and we'd like to join the local fan club. We visited the island last weekend under the worst possible conditions--wind Saturday night and rain Sunday morning--but we fell head over heels and now we're trying to think up good excuses to go back.

In our more rational moments we've tried to pin down that fleeting something that is so fascinating about Beaver Island, and the town of St. James in particular. There's really not much to St. James--a fishhook of land trimmed around with a broken battlement of summer cottages, year 'round homes, a few businesses and two saloons conveniently located next door to each other to save travel time.

* * *

MOST OF the business places appear to be turn-of-the-century models or earlier, with false fronts hiding pitched roofs -- a harmless conceit on the part of pioneer architects to make buildings look larger. Unfortunately, several of them appear ready for retirement.

In the wind and the rain, St. James has a rather woebegone look that could send the uninitiated scurrying back to the mainland post haste. But after you talk to a few of the islanders you begin to sense that there is something more to the island than the desolate main street of St. James. There is a secret the islanders share with each other, something just below the surface that makes you think if you stay long enough and talk enough of them you'll learn what it is.

I think what piques the curiosity of visitors most is the fact that Beaver Islanders don't seem to mind living on the island. When you arrive, they give you the impression that they're glad you got there at last. And when you depart, you're the one to be pitied for having to leave the island and go off to the gaiety, excitement and bright lights of the mainland.

* * *

THE LATE playwright G. B. Shaw would have found Beaver Island interesting. He wouldn't have lived there on a bet, but he would have recognized something familiar in its inhabitants. As a native - born Irishman, Shaw often mentioned a certain mysticism among his kinsmen which baffled and intrigued him. It also frightened him. This is why he left Ireland as a young man and didn't return for 40 years, and then only for a brief visit.

There appears to be something in the Irish makeup that reveals in the splendid isolation of such spots as Beaver Island. There might be something of the mertyr complex involved, and I strongly suspect there is. But whatever the cause, the Beaver Islanders we met are convinced they are living in some kind of paradise. And I think maybe they are.

WHEN WE arrived on the boat Saturday afternoon, the whole town of St. James was getting ready to close up for the wedding of Gerry LaFreniere and Carol Schlacter. At the Shamrock and Beachcomber, patrons looked a little uncomfortable in their tight collars and Sunday suits, getting a little lift to carry them through the ceremony.

At Dick LaFreniere's hardware and grocery store, owned by the bridegroom's father, a little note on the door said the store would close at 4:30 for the wedding. It was almost 4:30 when we went in to buy some milk for Kathleen, but the handsome bridegroom was still on the job, ringing up groceries for late shoppers.

Bob Miles, who took the wedding pictures, said the wedding was one of the nicest he's ever attended--and Bob, as a photographer, has been to more than his share of weddings.

"It's hard to explain," he told us later at the Shamrock, "but there's a friendliness among these people that you just don't find on the mainland. Beaver Island weddings are the friendliest I've ever been to."

And of all ceremonies--public and private -- I can think no other at which this particular quality should be more sought after.

SUNDAY we planned to pedal to Donegal Bay on the west side of the island, but the rain interferred. Instead we had a late breakfast, visited the museum in King Strang's old printing house with Mr. and Mrs. Miles and, when the rain stopped, took off for Font Lake on the bikes. Font Lake is the site of the famed Mormon baptism during King Strang's reign. It was here that late lamented world figures often were baptized in absentia.

We found the island roads, although mostly gravel, are hardpacked and ideal for bicycling.

WHEN THE BOAT left the island at 2 p.m. Sunday, quite a crowd turned out, mainly to wave goodbye to the newlyweds who were leaving on a wedding trip around Michigan.

Most of the passengers were hunters returning with their dogs after beating the island bushes for 'pats and small game. Two successful bow-and-arrow hunters were aboard with their white-tailed deer cached away in the hold.

One big hound jumped up on a slat bench in the passengers' cabin and immediately fell asleep on his master's out-spread hunting jacket.

Then a strange thing happened just as were leaving the dock. It suddenly occurred to me that we, the passengers, weren't the ones embarking on an exciting journey. Instead that little band of people who had turned their backs on the boat and were hoading for LaFreniere's store were the ones setting off on a real adventure. It's funny how a weekend with the Irish can get you all turned around.

HAM DINNER

Tender Sweet Smoked Ham
Parsleyed Potatoes, Salad Tea Rolls
Dessert and Beverage

Complete Dinner Only $1 Children Under 12 75¢

Tickets May Be Purchased From Any Band Parent or at the Door
Tonight Thursday October 28th

THURSDAY, OCTOBER 28TH

Serving From 5 p.m. to 7p.m. In The High School Cafeteria.

All Proceeds To Benefit the High School Bands
Sponsored By
The Charlevoix Band Parents Association

YOU'LL BE BEWITCHED

--By Our Special Prices On Quality Merchandise. Come In Early.

Prices Effective Oct. 27th Thru Nov. 1st.

SPECIAL

Permanent Krease
MEN'S SLAX Only 4.88
Never Needs Ironing

Boys'
SKI PARKAS ONLY 9.00
Reversible Quilted

GIRLS'
STRETCH SLACKS ONLY 4.00
Regular $6

LADIES' STRETCH
DENIMS ONLY 4.00
Navy- Wine and Khaki

Lieberman's
OF CHARLEVOIX
Shop Friday Evening 'till 8:30

IGA Stock Up! Save Now! HALLOWEEN VALUES

Kraft Asst. CARAMELS 3 14 oz. Pkgs. $1
Fritos CORN CHIPS 5¢ 20 Bags 89¢
Planters Cocktail PEANUTS 6 3/4 oz. 39¢
VELVEETA CHEESE 2-lb. Loaf 79¢
96 Size GRAPEFRUIT 6 FOR 39¢
Golden Sweet YAMS 3 Lb. 29¢
White or Yellow Bonnie Lee POPCORN 2-lb. Pkg. 29¢

IGA 92 SCORE BUTTER (LIMIT 1) LB. 49¢

Bordens CHIP DIP 8 oz. etn. 29¢
IGA Crisp 'n Good POTATO CHIPS 1-lb. Pkg. 49¢
IGA All Purpose FLOUR 25-lb. Bag $1.69
Assorted Flavors - Patio SOFT DRINKS 4 ½ Quart Throw Aways 39¢
Locally Produced Apple SWEET CIDER Gal. 59¢ No Preservites
Bennets CHILI SAUCE 8-oz. Btls. 19¢
HAWAIIAN PUNCH 3 1-qt. 14 oz. Cans $1
Chef BoyArdee PIZZA Cheese 17 oz. 43¢; Sausage 17 oz. 53¢; Pepperoni 17 oz. 63¢
IGA TABLERITE SALAD DRESSING Qt. 29¢
FROZEN IGA FISH STICKS 8 oz. Pkg. 29¢
IGA Vanilla, Fudge or Banana SANDWICH COOKIES 4 1-lb. Pkgs. $1
N.B.C. Chocolate ALMOND COOKIES 14 ½ oz. Pkg. 47¢
Sunshine KRISPY CRACKERS 2 1-lb. Pkgs. 59¢

MULLER'S OVEN FRESH Plain Cinnamon or Sugar DONUTS 2 Doz. 39¢

TABLERITE WHOLE U.S.D.A. GRADE "A" Fryers LB. 29¢

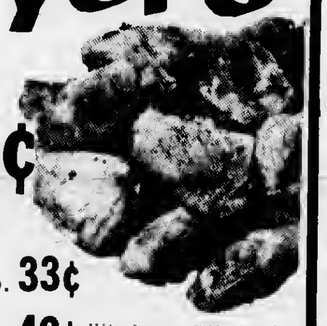

Cut-Up FRYERS lb. 33¢
Fryer LEGS lb. 49¢
Fryer BREASTS lb. 59¢
Whole or Rib Half PORK LOIN lb. 65¢
Rib End PORK LOIN ROAST Or Sliced lb. 53¢
Center Cut Rib PORK CHOPS lb. 83¢
Farmer Peets Ring or Chunk Large Bologna lb. 49¢
HERRUD'S Party Assortment Lunch Meat 1-lb. Pkg. 89¢

Large Selection of TRICK OR TREAT CANDY

This Ad Effective Through Sat., Oct. 30 - We Reserve the Right to Limit Quantities

CHARLEVOIX'S MOST COMPLETE ONE STOP SHOPPING CENTER

Open Monday—Saturday 9 a.m. to 9 p.m.

Edwards' IGA STORE

Prices Effective Wed., Thurs., Fri., Sat.

BEER and WINE To Go — Package LIQUOR

DEEP YEARNING

... for God, or is it hero-worship, or is it a desire to be shown the way ... is it a dream? Well, heroes are God's occasion for awakening in His children a yearning to be one. Dreams are the doorsteps up which one must climb to reach this higher elevation. *Be it hero-worship or a longing for God, it is his dream and a child is at his best when he dreams.* His dreams are his prayers. God and your son, together, can do great things. But they can do better if a father joins God and his son in the dream-prayer. Here a father meets, face-to-face, one of the finer experiences of life ... his own son in fervent prayer. Scenes like this cause a father to be interested in things that have to do with life rather than just a living. *A prayer life is the result of church teaching and good raising* ... has your child learned to pray??? To be good and kind and patient are fine but add church attendance to the list and you'll have the ingredients which go into every good man.

You in the CHURCH

the CHURCH in You

These Firms Make This Public Service Feature Possible

Their Generosity Helps Give Action To Our Religious Beliefs

Hess Furniture Co.
Charlevoix, Michigan

Larry's Clark Super 100
US 31 South — Charlevoix, Michigan

Lake Construction Co.
General Contractors
Charlevoix — LI 7-2531

Top 'O Michigan Rural Electric
Boyne City

Helene's Beauty Shoppe
102 Park Ave. — LI 7-2261

Julieret's Coffee Cup
U. S. 31 South — LI 7-9325

Robt. W. Winchester
Charlevoix

Kit Carson Lumber Co.
Bridge St. — Charlevoix

Ken's Dodge Service
100 Mason St. — LI 7-9751

Gill's Appliance
Philco - Zenith Service
214 Bridge St. — Charlevoix

Kusina Motors Inc.
Pontiac, Cadillac & Rambler Dealer
Antrim St. — Charlevoix

Erber Oil Co.
Sinclair Products Dealer
Charlevoix — Petoskey — Gaylord

Charlevoix County State Bank
Charlevoix, Michigan

Hess Furniture Co.
Charlevoix, Michigan

The Will-Flow Corporation
Petoskey Rd. — Charlevoix

Charlevoix State Savings Bank
Charlevoix, Michigan

Rabach Shoe Shop
Men and Boys work and dress Shoes
Petoskey Ave. — Charlevoix

Charlevoix Oil Co.
Citgo Products
Charlevoix — LI 7-6581

Paul-Reed Inc.
Petoskey Rd. — Charlevoix

Charlevoix
Abstract & Engineering Co.
Charlevoix, Michigan

Novotny Plumbing & Heating Co.
Licensed Master Plumbers
LI 7-2641 — Charlevoix

Jim Fiedler
Residential Builder
309 E. Dixon, Phone 547-9750

Churches of Charlevoix Welcome You

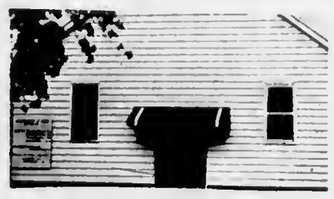

ASSEMBLY OF GOD CHURCH
203 E. Upright St.
Sunday School 10:00 a.m.
Morning Worship 11:00 a.m.
Evening Services 7:30 p.m.
Rev. E. Herberger

BIBLE BAPTIST CHURCH
904 May St.
Morning Worship 11:00 a.m.
Sunday School 10:00 a.m.
Evening Worship 7:30 p.m.
Minister: J. Lugibihl LI 7-9338

BETHANY LUTHERAN CHURCH
1479 Bridge St.
Sunday School 5 P. M.
Worship 6 P. M.
Rev. Richard Noffze, Pastor

THE FIRST BAPTIST CHURCH
206 State St.
Sunday School 10:00 a.m.
Morning Worship 11:00 a.m.
Evening Services 7:30 p.m.
Minister: Jack G. Harris LI 7-9765

CHRIST EPISCOPAL CHURCH
State St. at Clinton
Holy Communion 8 a.m.
Third Sunday of Month 7:30 a.m.
Church School 9:30 a.m.
Morning Worship 11 a.m.
The Rev. Alexander Wood LI 7-9406

CHRISTIAN SCIENCE CHURCH
West Clinton St.
Sunday School 10:00 a.m.
Morning Worship 11:00 a.m.
Service First Wednesday of month 8 p.m.

COMMUNITY REFORMED CHURCH OF CHARLEVOIX
Petoskey Ave. at Meech St.
Sunday School 10:00 a.m.
Morning Worship 11:00 a.m.
Minister: Charles A. Stoppels LI 7-2509
Evening Worship 7:45

COMMUNITY CHURCH OF GOD
202 W. Hurlbut
Sunday School 10:00 a.m.
Morning Worship 11:00 a.m.
Evening Worship 7:30 p.m.
Minister: G. L. Majors LI 7-2875

FIRST CONGREGATIONAL CHURCH
Park and State St.
Sunday School 9:45 a.m.
Morning Worship 11:00 a.m.
Minister: Lawrence E. Tenhopen
Phone LI 7-9122
Minister Emeritus: H. E. Kohn

FIRST METHODIST CHURCH
106 State Street
Sunday School 9:45 a.m.
Morning Worship 11:00 a.m.
Minister: Leona M. Winegarden LI 7-2654

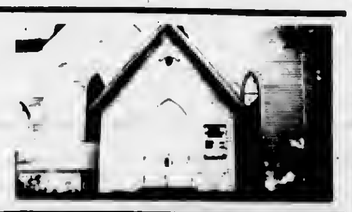

ST. MARY'S ROMAN CATHOLIC CHURCH
1000 Bridge St.
Sunday Mass: 7-8:30 - 9:30 - 10:30
Confession Saturday 4:30 to 5:30 and 7 to 8 p.m.
Priest: E. F. Denay LI 7-6652

Farm Market Signs Assure Fresh Produce

Fresh - picked, top quality farm produce is assured Michigan travelers who stop at roadside markets displaying a new "Michigan Certified Farm Market" sign.

The attractive green, white and cream rectangular markers may be displayed only at farm stands adhering to a rigid code of ethics, said Melvin Andrus, marketing specialist with the Michigan Department of Agriculture. Andrus makes regular visits to check the certified roadside markets.

The Michigan Certified Farm Markets Association was formed a little over a year ago by 23 roadside stand operators in eight southeastern Michigan counties. It has grown to 37 members in 15 counties around the state.

Yanks Prefer TV to Tubs

More American families have television sets than have bathtubs or showers.

The latest census found 6.9 million housing units without access to a tub or shower, compared to 6.7 million without a TV set.

Despite this apparent preference for soap opera over soap suds, the standard of housing in the United States is improving, according to Aetna Life Insurance Company, which has $1.5 million invested in private housing.

Retarded Center Has New Name

The Retarded Children's Center on E. Garfield has been re - named the Children's Training School, according to Superintendent of Schools Rex Milligan.

Responsibility for operation of the school was taken over this year by the Charlevoix Board of Education.

St. Marys Host to State Group

Gaylord Deanery of the National Council of Catholic Women met at St. Mary's School on Sunday with 65 members present.

The meeting opened with benediction at St. Mary's Church at 2:30 p.m.

Mrs. Edward Bailey, president of the Grand Rapids Diocesan Council of the NCCW of Traverse City, spoke on the history of the Council, from the national down to the parish level and what is expected to be accomplished.

Meeting concluded with St. Mary's serving refreshments.

REV. RICHARD E. LARSEN

Assembly of God Slates Speakers

The Charlevoix Assembly of God Church will host three Missionaries Oct. 28, 29 and 31.

The Rev. Everett Herberger attributes the growth and strength of the Charlevoix church to its tireless support of missionary work.

At present, the church is supporting 10 missionaries in various parts of the world.

The first speaker will be the Rev. Richard Larsen, a missionary to Costa Rica who will take part in the Thursday service, beginning at 7:30 p.m. Costa Rica has the greatest annual population increase in the world.

* * *

THE SECOND speaker will be the Rev. Ken McComber, who will appear on the Friday program, also at 7:30 p.m. Rev. McComber has been working in the Philippine Islands as director of Radio Outreach, a missionary activity of the Assemblies of God.

Climaxing the program will be Russell Kensinger who will speak at the 10 a.m. service on Sunday. Mr. Kensinger has been a missionary in Nicaragua for the past 20 years.

Each missionary will present colorful filmed reports on their work, as well as curios from the countries they represent. The church will welcome the speakers with a display of flags from many countries.

Rev. Herberger says everyone is welcome to attend.

Marilyn Majors Enters College

Miss Marilyn Elizabeth Majors, 204 West Hurlbut, Charlevoix, is among a record 460 freshmen enrolled this fall at Anderson Ind. College.

The Church of God liberal arts school has a registration of almost 1,400 students from over 40 states and a dozen foreign nations.

Miss Majors, who is following an elementary education course, is the daughter of Rev. and Mrs. George L. Majors. She is a graduate of Charlevoix High School.

Atwood

Mrs. Henry Burns
Phone LO 6-2344

Miss Rica Postma of Ellsworth was a supper guest at the home of Mr. and Mrs. Marion Sitzema and family Sunday. Mr. and Mrs. Art De Vries were Sunday evening visitors at the Sitzema home.

Mrs. Paul De Vries of Ellsworth was a dinner guest at the home of her daughter Mr. and Mrs. Pete Vander Silk and family Sunday noon. Sam Vander Helde and two brothers, Ken and Dave, also were dinner guests. Their parents, Mr. and Mrs. S. Vander Helde, spent the weekend with her brother, Al Meeuws and family in Muskegon.

Mr. and Mrs. Art De Vries were Sunday afternoon visitors at the home of Mr. and Mrs. James Elzinga of Ellsworth.

Mr. and Mrs. Art De Vries were Thursday evening visitors at the home of her sister and brother-in-law, Mr. and Mrs. Jerry Aardema, of Central Lake.

Ronald Myers and Mrs. Joan Grupa of Grand Rapids were united in marriage on Friday evening Oct. 22 at the Chapel of the Central Reformed Church by her uncle, Dr. F. H. Olert pastor of the church.

Mr. and Mrs. Myers visited her parents, Mr. and Mrs. John Bos, on Saturday afternoon and on Sunday noon joined them for dinner with her sister, Mr. and Mrs. William Coeling and daughter Pat of Petoskey brought in the dinner for her parents.

Congratulations to the newly weds. They returned to their home in Grand Rapids Sunday evening.

After the football game, Mr. and Mrs. Paul Doctor, Mrs. Rink De Vries and Terry, Mr. and Mrs. Art De Vries and Mr. and Mrs. Erwin Holecheck and three children were Friday evening lunch guests at the home of Paul's twin brother, Silas Doctor and family. They all helped Si and Paul celebrate their birthday.

NOTICE TO BIDDERS

Bids are being accepted on a 1953-Ford, 60 passenger school bus (5 speed transmission, 5th direct, 9.00 tires) at the Ellsworth Community School. The bus may be seen at the school bus garage. All bids must be in the Superintendent's office no later than 8:00 p.m. November 5, 1965. The Board of Education reserves the right to reject any or all bids.

Nelson Spoelman

YOU HELP NORTHERN MICHIGAN GROW
When you buy MILK produced and processed in this area
NORTHERN MICHIGAN MILK

BUY FARM FRESH
CLOVERDALE DAIRY PRODUCTS

-ON SALE AT STALEY'S GROCERY-
For Home Delivery
Phone Charlevoix 547-9792
DISTRIBUTED BY
VANLOO BROS. DAIRY
East Jordan-Charlevoix-Ellsworth

the year's greatest food sale... COUNTRY STYLE!

Shurfine Help-yourself-to-Savings CARNIVAL of 65

Shurfine CARNIVAL Special

TREATS FOR LITTLE TRICKSTERS

Charlevoix's Largest Selection of Hallowe'en Candy Will Be Found at Oleson's

MIX 'N MATCH
Shurfine Elbow Macaroni 2 lb. box
Shurfine Strawberry Preserves, 12 oz.
3 for $1

Shurfine Fruit Cocktail, 1 Lb.
Shurfine Tomato Juice, 1 qt.-14 oz.
Shurfine Cut Asparagus, 14½ Oz.
Shurfine Mushrooms, Piece & Stems, 4 Oz.
4 for $1

Shurfine Grapefruit Sec. 1 Lb.
Shurfine Noodles 12 Oz.
Shurfine Tomatoes 1 Lb. - 3 Oz.
Shurfine Stewed Tomatoes 1 Lb. - 1 Oz.
5 for $1

Shurfine Pumpkin 1 Lb. 13 Oz.
Shurfine Catsup 14 Oz.
Shurfine Cut Gr. Beans 15½ Oz.
Shurfine Green Peas 1 Lb - 1 Oz.
6 for $1

Shurfine Cr. Style Corn 1 Lb. - 1 Oz.
Shurfine Kernel Corn, 1 Lb. - 1 Oz.
Shurfine Spinach, 15 Oz.
7 for $1

Shurfine Evap. Milk 13 Oz.
Shurfine Applesauce, 1 Lb. Can
8 for $1

Shurfine Dark Red Kidney Beans 15 Oz.
Shurfine Pork & Beans, 15½ Oz.
Shurfine Chilliettes, 1 Lb.
10 for $1

Fresh CARROTS 2 1 Lb. Bags 19¢

Fill A No. 5 Bag With ONIONS ONLY 10¢

WAGON-WHEEL FRUIT FILLED BREAKFAST ROLLS
SAVE 10¢ NET WEIGHT 9-OZS. 29¢

Smoked PICNICS Lb. 35¢

Ranch Style BACON 2 Lb. Pkg. $1.39

Whole, Grade A FRYERS 29¢

Sliced Large BOLOGNA Lb. 59¢

Old Style BRAUNSCHWEIGER Lb. 49¢

LOADED WITH SHURFINE CARNIVAL SPECIALS! (COUNTRY STYLE)

BEET SUGAR 10-Lb. 99¢

SPARTAN SALAD DRESSING Qt. 29¢

SPARTAN COFFEE Reg. or Drip 2 LBS. $1.35

WEST BEND 10 INCH Teflon FRY PANS Only $1.59

Shurlac Instant MILK 8 Qts. 49¢

Country Fresh ½ Gal. FRUIT DRINKS 3/$1

Maxbauers SOUR CREAM ½ Pt. 20¢

50 EXTRA GOLD BOND STAMPS
Help Yourself GOLD BOND STAMPS
TWO CUT-UP FRYERS
Offer Good Thru Sat., October 30, 1965
Good Only at Oleson's Food Stores

50 EXTRA GOLD BOND STAMPS
Help Yourself GOLD BOND STAMPS
3 LBS. HAMBURGER
Offer Good Thru Sat., October 30, 1965
Good Only at Oleson's Food Stores

50 EXTRA GOLD BOND STAMPS
Help Yourself GOLD BOND STAMPS
Herrud's Polish or Roasted SAUSAGE
Sausage Demonstration Wed. Fri. & Sat.
Offer Good Thru Sat., October 30, 1965
Good Only at Oleson's Food Stores

OLESON'S FOOD STORES of Charlevoix the Beautiful

HOURS:
9 a.m. to 6 p.m. DAILY
9 a.m. to 9 p.m. FRIDAY
CLOSED ALL DAY SUNDAY

3 locations in Traverse City - Downtown Cadillac

You'll Really Like OLESON'S Low, Low Prices Plus Double Free GOLD BOND STAMPS Every Wednesday

The WANT ADS

3 Lost and Found

LOST. MEN'S dark rimmed glasses, if found call LI 7-2849, Reward. (10/27x3)

4 Special Notices

Meeting of Charlevoix
Alcoholics Anonymous
Are Held Each Friday at 8 p.m.
P.M. at 201 E. Garfield
Phone LI 7-9303 for information
(A3WTF)

COURIER Subscribers who mail their newspaper to their friends or relatives are reminded that five-cents postage is required to mail a 10-12 page paper, 6 cents for a 14-page paper and seven cents for a 16 page paper.

NEW HEST HOME in East Jordan, llave room for 2 female ambulatory patients, clean room with bath. Contact Mrs. McGlashen, 308 Williams or phone 536-2578. (20/27x4)

BARGAINS GALORE! You'll find them at the annual Thrift Sale to be held at the Polly Kay building, Friday, Nov. 5. Men's, women's and children's clothing, a vacuum sweeper, drapes, blankets and scads of other bargains. 9:30 a.m. Sponsored by Women's Guild of the Charlevoix Hospital. (10/27x4)

RUMMAGE SALE. Friday and Saturday, November 12 & 13 at American Legion Hall, 9 a.m. to 9 p.m. Sponsored by Charlevoix Association for the Retarded children. Donation will be pick up by calling LI 7-9406 or LI 7-6702. (10/27x3--4)

WARNING!

Any nonmember caught trespassing on the Charlevoix Hod & Gun Club private property will be prosecuted under the laws provided. Pres. - Frank Zednicek.

(10/20x4)

WARNING. Any Rod and Gun Club member caught trespassing on our property will be prosecuted under the laws provided. Art Christ, Owner. (10/27c4)

DARREL'S BARBERSHOP, 109 Antrim Street will have new hours for the winter months beginning October 26. Closed Mondays; 8 a.m. to 9 p.m., Tuesday; 8 a.m. to 6 p.m. Wednesday through Saturday. (10/20x2-4)

BAND DINNER. Thursday, October 28, 5 p.m. at High School Cafeteria sponsored by Band Parents. Be sure to circle the date. (10/20c2--4)

HARVEST DINNER. Thursday, November 4th at Melhodist Church, serving starts 5:30 p.m. Adults, $1.50 under 12., 75¢. (10/27x2--4)

5 Automobiles for Sale

1963 BUICK SPECIAL

* A Real Gas Saver!

One owner. V-6 engine and straight stick for the most economical operetion possible. Radio, Heater and only 28,000 actual miles.

Only $1,377.00

CHARLEVOIX OIL CO.
Phone LI 7-6581

BARGAINS. First $50.00 takes a 1947 Dodge also 1950 Cadillac for $75.00. Call LI 7-9334. (10/27x5)

* Read the classifieds.

Watch the CLASSIFIEDS

12 Business Services Offered

FOR SALE, Aluminum combination storm windows and Aluminum siding installed completely on your home. For Free Estimate call or write: Rendie A. Madden Ellsworth, Michigan, Phone LU 8-2333. (10/13tf12)

WE ARE now equipped to give you prompt repair service on industrial and marine engines air tools, air compressors, lift trucks, electrical tools, welding equipment and many other services. For more details, call the FOCHTMAN MOTOR COMPANY, Petoskey, Michigan, Phone 347-2577. (10/6tf12)

INTERIOR DECORATING, painting, wall-papering etc. REMODELING, general carpentry work. Call Steve LaBlance, LI 7-2957. (10/27c2--12)

13 Building Contracting, Roofing

PARAGON CONTRACTORS INC. Complete building service. Painting and Decorating, interior and exterior. Call LI 7-6446. (10/20tf13)

CRUSHED ROAD GRAVEL, Drainage stone, Beach Sand, Topsoil, Filldirt, Pit Run or Screened; Mortar Sand and Concrete Gravel. DRENTH BROTHERS---LU 8-2277---Ellsworth. (10/27x13)

BULLDOZING, TRENCHING, Installatinn of Septic Systems, Road Building, Flildirt, Beach Development, General Excavation DRENTH BROTHERS--LU 8-2277, Ellsworth. (10/27x13)

26 Help Wanted Female

WANTED Lady to cook evening meal for 5 p.m. and Saturday and Sunday meal at 12:30 p.m. at the Sisters Convent, Charlevoix. References requesled. Call after 8 p.m. LI 7-2242. (10/13c26)

DOMESTIC HELP WANTED. Live in. own room, bath, TV, board, $150. per month. Five children, youngest 7 years old, fully automatic equipment, limited cooking, Catholic family, home located in Bloomfield village (suburb of Detroit). Reply to John E. Jennings, 1220 So. Woodward, Royal Oak, Mich., 48067 with name and phone number where applicant can be reached and we will call for interview. (10/27x26)

PART TIME secretary. Typing and shorthand. Apply 212 Bridge St., or Phone 547-9641. (10/27x3--26)

27 Help Wanted-Male

WANTED FISHERMAN to run 42 foot wooden Caterpillar diesel tug. Equal share. Call collect 734-2527, Rogers City. (10/20x5--27)

27A Sales Help-Male

SALESMAN for National Laboratories. Call on industrial and institutional accounts. Petoskey, Charlevoix area, age 30 to 45, have car. For information call Petoskey Cigar Co. Mr. Dental, Phone DI 7-2051. (10/27c27A)

28 Help-Male, Female

WANTED AT ONCE. Dealer for Rawleigh business in Charlevoix Co. or City of Charlevoix. Real opportunity for worker. Experience helpful but nol necessary. Write Rawleigh, Dept. MCJ 191 234, Freeport, Ill. (10/27c28)

30 Work Wanted Female

BABYSITTING in my home, Phone 547-2249. (20/27x2--30)

32 Business Opportunities

West Coast Corporation recently reorganized that can withstand rigid financial examination is offering on a nofranchise fee basis exclusive distributorships. This is a product in demand by every home owner and every business and is currenlly being used by such national organizations as Sears Roebuck and Co., Holiday Inn Motels and various branches of the armed forces. Product 100% guaranteed with 100% markup. Manufacturer has proven method of distribution advertising and merchandising. A factory representative will assist you in setting up your business. For complete details and descriptive literature write National Chem-Plastics Corp. 1550 Page Industrial Blvd., St. Louis, Missouri 83132 or call collect Robert T. Adams at HA 6-7242, Area Code 314. (10/13x12-32)

42 Livestock Poultry, Rabits, Bees, Equipment

26 FEEDER PIGS about 10 weeks old. Call 547-2700. (10/20c2--42)

45 Articles for Sale

Back soon
from Summer
Rentals

Best buys in pianos

No "responsible party" Gimmicks. Just down to earth prices in the first piece. Call or come in now for best selection.

HANNA'S MUSIC

Phone DI 7-2826
406 E. Lake St., Petoskey
(5332-270-8)

GIRLS reversible Blue ski jacket with fur around hood, size 14, $5.00 in good condition and Red pearl electric Lady Shick Razor, like new, $10.00. Phone 547-2249. (20/27x2--45)

22 CALIBER Marlin Carbine Rifle with scope and case. Refrigerator with freezer and coffee table. SKIS with binders and one pole, Call LI 7-2874. (10/27x3--45)

2--1947 Dodges, 1 good running condition, one for parts. cast iron sink, double bowl, in cupboard base with fittings, formica top. Call LI 7-9530. (10/27c45)

50 Fuel

SLAB WOOD for sale. As it comes off the Mill. $15.00 per load. Byard Sawmill, M-32, East Jordan. Call LE 6-2857 or if no answer call 582-7397. (17tf50)

51 Good Things to Eat

HARVEST DINNER. Thursday, November 4th at Melhodist church, serving starts 5:30 p.m. Adults, $1.50 under 12., 75¢. (10/27x2--51)

HAM DINNER BY Band Parents at High School cafeteria Thursday, Oct. 28, 5 p.m. Adults, $1.00 under 12, 75¢. (10/27c51)

53 Household Goods

9 PIECE DINING room set. Mrs. Jim McClanath, R. No. 1, U. S. 31. (10/27x53)

55 Machinery, Industrial Equipment

"FOMCO SEZ"
Own your own AIR COMPRESSOR. This versatile electric-powered compressor will furnish you ample air for most of your needs. Complete price is just $99.95. Payments are only $10 per month. See it now at your neighborly FOCHTMAN MOTOR COMPANY STORE. (10/27x55)

56 Musical Instruments

RECORDS
In Hi-Fi and
Stereo Albums
Plus Old Favorites
Complete Stock at
Edwards' IGA
Charlevoix

SPINET PIANO BARGAIN
WANTED: Responsible parly lo take over low monthly payments on a spinet piano. Can be seen locally. Write Credil Manager, P.O. Box 215, Shelbyville, Indiana. (10/13c4-56)

57 Appliances

ROWE GARDENS, 708 Park Ave., Charlevoix. Field grown plants, potted Mums, grapes, squash, pumpkins and crab apples. Phone LI 7-2889. (9/29tf58)

TWO USED oil furnaces, 130,000 B.T.U. each. Contect: Anthony Wojan, Stover Rd., Charlevoix. (10/20x3--57)

KELVINATOR eutomalic washer like new. $50.00. Can be seen at 715 E. Dixon, Charlevoix. (10/20x57)

ONE USED 75,000 B. T. U. gas furnace. $90. Phone LI 7-9568. (10/27x57)

60 Wanted Misc.

WANTED good used desk. Call LI 7-2795. (10/27x80)

WANTED serviced upright Piano for lhe Childrens Treining School, Call LI 7-9406. (10/27x60)

62 Rooms for Rent

FOR RENT. Large front bedroom. Hot and cold water in room. Phone 547-9627, 207 E. Dixon. (9/29tf62)

ROOMS weekly or monthly rates at North Star Motel, 1402 S. Bridge St., Charlevoix. Phone LI 7-2991. (10/27x2--62)

68 Unfurnished Apartments

APARTMENTS. 2 unfurnished, 2 bedroom apartments. Water, heat and cooking gas furnished. Inquire LI 7-2571. (24tf68)

68A Furnished Apartments

FURNISHED APARTMENT and sleeping rooms, near downtown, off street parking, utilities furnished. 202 Michigan Ave. (9/15x2-68A)

FURNISHED 3 room apartment for year around renial. Suitable for couple or single occupancy. All utilities furnished except elecilricity, 103 State St., Phone 547-2542. (10/27x2--68a)

3 ROOM furnished apartment for rent. Water and heet furnished. Inquire upstairs and see at 200 E. Hurlbut, Charlevoix. (10/20tf68A)

NEWLY redecoraled furnished apartment for rent. Ground floor with private entrance, heeted. Call 547-8712 or 547-9214. (10/20x66A)

70 Stores, Office, Rent

OFFICE SPACE or small shop on first floor, desireble location in Charlevoix. Call LI 7-2833. (10/27tf70)

72 Houses for Rent

FOR RENT. One trailer space on Susan Lake. $25 per montb. Contect Mr. or Mrs. Ted Tunison, LI 7-9158. (10/20x3--72)

72 Houses for Rent

SMALL UNFURNISHED house, rear of 405 E. Dixon, suitable for couple. For information call after 8 p.m. LI 7-2483. (10/20tf72)

FOR RENT. Cottage, unfurnished or partially furnished with gas base board, hot waler heat, two bedrooms, large living room, large kitchen, dining area. Nortb Side, call LI 7-6834 or LI 7-8751. (10/13x3-72)

78 Houses for Sale

168 FEET on Petoskey Ave. with summer cottage. A. L. Livingston, Broker. Phone LI 7-8594 or 2372, Charlevoix. (10/20tf78)

HOUSE for sale. 214 Mason St. new gas furnace, mostly furnished, could be two apartments. Close to elementary school. Garage, large lot. Mrs. E. W. Miller, 221 Antrim, Charlevoix. Phone LI 7-8460. (10/8tf78)

100' OF EXCELLENT lake frontage - 800' deep. Readily accessible, split - level year around home with 4 bedrooms and 2 baths. Large living room and modern efficient kitchen with excellent view of beautiful Lake Charlevoix. $20,000. Belding Real Estate, 109 Bridge St., Charlevoix, Phone LI 7-2981. (10/13tf78)

79 Lots for Sale

2 WOODED corner lots at Pine Pointe, including 2" water well. Located corner Arbutus St., and Central Ave. Price only $1,-895.00 complete. Contact Leonard Brooks Auto Sales, Boyne City, Phone JU 2-9184. (10/8tf79)

Legal Notices

Order Of Publication
General

STATE OF MICHIGAN, Probete Court for the County of Charlevoix.

Estate of JULIA T. KORTH, Deceased, No. 8404.

It is Ordred that on Nov. 2, 1965, at 11:00 e.m., in the Probate Courtroom in the City of Charlevoix, Michigan a hearing be held on the petition of John R. Michael, Administrator With Will Annexed, for license to sell real estate of said deceased. Persons interested in said estate are directed to appear at said hearing to show cause why such license should not be granted.

Publicetion and service shall be made as provided by Statute and Court Rule.

Dated: Oct. 30, 1965

John Makel,
Judge of Probate

John R. Michael
Attorney and Petitioner
107½ Bridge Street
Charlevoix, Michigan
(10/6-3)

Legal Nolice

Notice of Public sale. 1965 Pontiac 2 door, Motor No. 237375 P 103 512. This unit is stored and will be sold at 103 Antrim St., Charlevoix at 2 p.m. on October 21, 1965 for the Michigan National Bank of Flint. (10/13-2)

REPORT OF
AN AFFILIATE
A HOLDING COMPANY
AFFILIATE
OF A BANK WHICH IS A MEMBER OF THE FEDERAL RESERVE SYSTEM, PUBLISHED IN ACCORDANCE WITH THE PROVISIONS OF THE FEDERAL RESERVE ACT.

Report as of October 13, 1965, of Charlevoix Building Corporation of Charlevoix, Michigan, which is affiliated with Charlevoix County State Bank, Charlevoix, Michigan.

Kind of business of this affiliate: Real Estate-ownership of real eslate and building which is leased to the bank for bank offices.

Manner in which above named organization is affiliated with member bank, and degree of control: All stock in the building corporetion owned and controlled by the bank.

Financial relations with bank: Stock of affiliated bank owned by the affiliate (par value)--$none. Loans by the affiliate to affiliated bank--$none.

Stock of affiliate registered in name of affiliated bank or known to be owned by bank directly or indirectly (par value)--$36,500.00.

Borrowings from affiliated bank, including acceptances executed by affiliated bank for account of affiliated and securities sold to affiliated bank under repurchase agreement --$ none.

Other obligations of the affiliate to, or know to be held by, affiliated bank--$none.

I, Elmer D. Hewley, Secretary - Treasurer of Charlevoix Building Corporation, do solemnly swear that the above stetement is true, to the best of my knowledge and belief.

Elmer D. Hewley

Sworn to and subscribed before me this 25 day of October, 1965.

Ingma I. Pontious
Notary Public

Order of Publication
General

STATE OF MICHIGAN
Probate Court for the County of Charlevoix, Estate of ALEXANDER S. KERR, Deceased.

It is Ordered that on November 9, 1965 el 11:00 a.m. in lhe Probate Courtroom in Charlevoix, Michigan a hearing be held on the Petition of Delos Crayton Kerr for probate of a purported will, for granting of Administration to the Executor named, or some other suitable person, and for e determination of heirs.

Publication and service shall be made as provided by Statule and Court Rule.

Dated: October 11, 1965

/s/John Makel
Judge of Probate

Norman D. Ance
Attorney for Petitioner
213 Bridge Street
Charlevoix, Michigan
(10/20-3)

Mr. and Mrs. Siebe De Vries, who are local representatives of World Book-Childcraft for Field Enterprise Educational Corp., attended a dinner and spent the laire, recently with other representatives from Michigan.

Order of Publication
General

STATE OF MICHIGAN No. 6420 Probate Court for the County of Charlevoix.

Estate of JUD W. HARDY, Deceased.

It is Ordered that on November 18, 1965, at 10:00 e.m., in the Probate Courlroom Charlevoix, Michigan a hearing be held on the Petition of Archie L. Livingston, Executor of said estate, for allowance of his Final Account and for an Order Assigning the Residue of said estate.

Publication and service shall be made as provided by Statute and Court Rule.

Dated: October 8, 1965

John T. Murphy,
Judge of Probate

Norman D. Ance
Attorney for Executor
213 Bridge Street,
Charlevoix, Michigan
(10/27-3.)

NOTICE

Creative Capital of Michigan, Incorporated A Federal Licensee Under the Small Business Investment Act of 1958

In accordance with the provisions of Section 107.718 of lhe Regulations promulgated pursuant to the SMALL BUSINESS INVESTMENT ACT OF 1958, notice is hereby given that the SMALL BUSINESS ADMINISTRATION has approved the following transaction between Creative Capital of Michigan, Inc., Mr. Henry M. Hogan, and Great Northwestern Land Development Company of Birmingham, Michigan.

Mr. Hogan is a director of Creative Capital of Michigan, Inc., and owns less than 5 percent of its common stock, but based on the facts presenfed lo the SMALL BUSINESS ADMINISTRATION, he is not in control of Creative Capital of Michigan, Inc. Mr. Hogan is sole stockholder in Anchorage, Inc., which concern owns all of the outstanding stock of Great Northwestern Land Development Company. Creative Capital of Michigan, Inc., has loaned Great Northwestern $97,000, and proposes lo loan an additional $23,000 for the purpose of developing a vacation facility in Charlevoix, Michigan.

Order Of Publication
General

STATE OF MICHIGAN
Probate Court for the County of CHARLEVOIX.
Estate of JOHN CLARENCE BURKE, Deceased.

It is Ordered that on November 23, 1965, at 9:00 A.M. in the Probate Courtroom in the City of Charlevoix, Michigan a hearing be held on the petition of Lena N. Burke for probate of a purported Will heretofore admitted to probate in the State of Ohio, and for granting of administration to the executor named, or some other suitable person.

Publication and service shall be made as provided by Statute and Court Rule. Dated: October 25, 1965.

JOHN MAKEL
Judge of Probate.

Frederick B. Hubbell
Attorney for Petitioner
303 Howard Street
Petoskey, Michigan
(10/27-3)

Child Guidance Dinner-Dance Slated Nov. 6

A benefit dinner-dance for the Child Guidance Clinic will be Nov. 6 at the Indian River Inn, beginning at 7:30, according to Mrs. Roberl Shanahan and Mrs. Seberon Litzenburger, co-chairman.

Proceeds will go toward repairs and new equipment at the clinic, located at 603 E. Lake St. The building is a former residence which is being turned into a clinic as funds allow.

• • •

MUSIC will be provided by the Epsilon "Jass" Band, under the direction of Dr. Robert Shanahan.

Ticket salesman in Charlevoix is Mrs. Robert Tollas.

The clinic serves emotionally disturbed children throughout a five-county area in northern Michigan. Dr. Robert Gillespie is clinic doctor.

The annual dinner-dance is the only fund raising activity sponsored by the clinic.

Hospital Guild Thrift Sale Is Set for Nov. 5

A Thrift Sale, sponsored annually by the Women's Guild of the Charlevoix Hospital, will be held a week earlier than usual this year according to Mrs. Donald DeMoor, Guild president.

The event will be held at the Polly Kay building on Friday, Nov. 5, with the doors opening promptly at 9:30 a.m.

• • •

THIS YEAR the sale will offer a large selection of clothing for men, women and children as well as a vacuum cleaner, drapes, blankets and many other household items.

Anyone having items for the sale are asked to turn them at the earliest date possible.

Proceeds from the annual sale will be used to purchase equipment for Charlevoix Hospital.

Gun Club Seeks More Members

Women interested in joining the Women's Pistol Team should contact Mrs. Vernon Mathews Jr., president, LI 7-9278, or Mrs. Charles Sonnenberg, LI 7-2056.

The club meels every Tuesday evening al 7 p.m. at the Rod and Gun Club.

Members are instructed in gun safety, and begin firing at targets 25 feet away. Gradually they move back to 50 feel, which is the standard indoor range.

A roving trophy is awarded each week to the highest scorer for slow, limed and rapid firing. Mrs. Pal Drosl received the trophy last week.

Eastport Group Is Sewing for Church Missions

The Ladies Missionary Society of the Eastport held their munthly meeting at the church. The ladies are busy making quilts, cancer pads, bandages and night shirts for missionary hospitals.

Anyone wishing to help may supply them with old pillow cases, sheets or men's shirts, white or colored. New cotton material pieces for quilts for the Missionary bospital are also needed. Donors may call Dorothy Armstrong, LI 7-2678, and she will pick them up.

A rare Malayan praying mantis not only looks like an orchid but al times the pink insect rocks back and forth in imitation of a breeze-blown blossom.

STROUT REALTY

No. 123 - Compelely furnished log cabin of 3 rooms, bath and fireplace only $4,200.

No. 114 - Imagination and a little money can make this just what you've always wanted. 6 rooms, bath, on 2 floors, full basement, gas heat. Only $5,000.

No. 291 - 120 acres; 9 room Colonial home, on good road, not too far from Charelvoix. $11,000.

No. 113 - One of the hottest bars in lhe Northl Doing 4-fold since owner bought end improved operetion, equipment and decor. Qualified buyers and appointment only.

If you'd like rooming houses we have two beauties you'll like. Completely furnished, if desired. By eppointment.

JANE L. ANDERS
DON J. ANDERS
310 CLINTON STREET
CHARLEVOIX - THE - BEAUTIFUL, MICHIGAN
PHONE: 616-547-2971

KEY TO LOTS O LIVIN — BUY A HOME FIRST

Older home on south side - Can be easily made into upper and lower apartments -- Full bath up and down -- near full basement with stoker fired furnace - Price $6,500 TERMS.

DOWNTOWN - COMMERCIAL OR HOME - 47½' frontage - new gas furnace - new roof - part basement - 6 large rooms and 1½ baths - $8,750.00 on terms.

EAST DIXON AVE. home - 6 bedrooms - 4 baths - large living and dining room - FURNISHED - New gas conversion unit on boiler heating system - Full basement - additional cottage - Large lot with adjoining vacant lot - $14,800.

LAKE CHARLEVOIX - Large "A" frame year round home - Can sleep 12 and more, Sturdy west coast lumber construction - Aprx. 2,240 feet floor space - Gas fired furnace - Circular stairs to upper floor - Custom built fireplace - 100 feet sandy beach - gas fired furnace - 2 full baths with colored fixtures - 4" well with 85' depth - $37,750, ¼ Down, 1% Mo.

SCHEID REALTY, INC.
Realtors
1004 Bridge Street
Charlevoix -- Phone LI 7-6606

Shoe Repair
Canvas Shop
Rabach's Sales & Service
RED WING SHOES
Petoskey Ave. LI 7-6791

PAINTING &
WALL PAPERING
Interior and Exterior
Bob Olson
Ph. LI 7-9567 Charlevoix

Licensed Master Plumber
Plumbing and Heating
FRANK NOVOTNY
& SONS
105 Clinton LI 7-2641

DR. H. O. MESSMORE
Osteopathic
Physician and Surgeon
Hours by Appointment
Telephone LI 7-9551
301 Michigan Avenue
Charlevoix, Michigan

Drenth Brothers
Building Contractors
Gravel-Filldirt-
Bulkcrete-Bulldozing
LU 8-2277 Ellsworth

LIVINGSTON INSURANCE
AGENCY
Archie L. Livingston
Robert B. Livingston
GENERAL INSURANCE
217 Bridge St. LI 7-6594

Expert Piano Tuning
and Repairing
LOUISELLE
PIANO SERVICE
LI 7-9137

Insulation - Roofing
and Siding Applied
Rabach's Sales & Service
US-31 LI 7-6591
Charlevoix

NOTICE OF PUBLIC HEARING

By resolution of the Common Council of the City of Charlevoix, Monday, November 15, 1965 at 8:00 P.M. in the Council Room in the City Hall in the City of Charlevoix has been designated as the time and place for a public hearing upon a proposed amendment to the Zoning Ordinance, wherein it is proposed that the following described real estate be rezoned from Commercial District 1 to Commercial Distrit 11 for gasoline station purposes:

Lots 6 and 7 of Block 2 of Mason's Addition to the City of Charlevoix.

10/27-2

BUSINESS OPPORTUNITIES

WE ARE now able to offer a once in a life time opportunity to the right financially responsible, ambitious man. Willing to name his own income bracket. This opportunity has unlimited earning potential and carries a protected franchise. This is not a door to door sales business and carries a long range program. A low investment will be necessary. For further information write:

P.O. Box 231
Muskegon Heights, Mich.

10/13-3

BELDING Real Estate
By the Bridge
"Better Buys By Belding."
Phone LI 7-2981

CLOSE EACH DAY WITH A SUNSET view over majestic Lake Michigan.

New two bedroom around-the-calendar home on a deep lot with one hundred fifty feel of frontage.

Expert interior finish. Double garage. Oil heat. Neighbors. Privacy.

Ask us for additional information.

Cash preferred. Terms Substantial down payment $21,000.

• • •

SUMMER COTTAGE. Good condition. View of Lake Charlevoix. Fireplace at one end of living room, dinette at other. Two bedrooms, bath with shower. Galley kitchen. Furnished. 2 lots. $8,200.

• • •

1400 - plus - feet on Walloon Lake, some acreage. To be sold in large pieces on contract basis only. Wonderful investment property. Some wooded, some cleared. Exclusive listing.

Lucile Cunningham, BROKER

Atwood

Mrs. Henry Burns
Phone LO 6-2344

A birthday party was held on Sunday afternoon, Oct. 10 in honor of Mrs. Anna (Hoffman) Cox of East Jordan celebrating her 80th birthday at the home of Mr. and Mrs. Don Hotis of East Jordan.

Mrs. Cox is living with her daughter and son-in-law, Mr. and Mrs. Alfred Larson. She received several flowers and plants and cards and they all wished her a happy birthday. Refreshments were served to 25 guests. Nephews and nieces from around here who attended were Mr. and Mrs. William Reamsma, Mr. and Mrs. Peter Vander Ark of Ellsworth, Mr. and Mrs. Elden Hoffman, Mr. and Mrs. Paul Doctor, Mr. and Mrs. Harold DeYoung of Atwood and Mr. and Mrs. John Hoffman of Hopkins.

Miss Thressa Westra and her 95 yr. old mother, Mrs. Jo Westra of Grand Rapids, called on Mrs. Henry Vander Silk at Meadow Brook Hospital in Bellaire last Friday and then also stopped at the home of Mr. and Mrs. Conrad Kloosterser. Friday evening. On Saturday they motored to the Straits on a sight seeing trip.

Mr. and Mrs. Warner Alofs of Holland spent last weekend visiting at the home of her sister Mr. and Mrs. Peter Pott and family.

Mr. and Mrs. Andrew Smeding of Torch River were Sunday morning visitors and lunch guests at the home of Wesley Veenstra and family.

Mr. and Mrs. Lewis Essenburg and son Bill of Cutlerville arrived at the home of her daughter, Mr. and Mrs. Doug Way, and family last Saturday morning where they visited for a few days.

Bill returned home Sunday evening with his uncle Julius (Bud) Essenburg and family of Grand Rapids who came up for the day to help her father, Vet Shooks, celebrate his 80th birthday at Ellsworth.

Mr. and Mrs. William De-Young and daughter, Laurel, of Hudsonville were weekend visitors at the home of his twin brother, the Harold De Young family.

Mr. and Mrs. Hap DeKoning and family of Grandville spent the weekend visiting at the home of her aunt, the Paul Doctor family.

Mr. and Mrs. Joe De Young of Hudsonville, who spent a few days at a cottage in Ellsworth, were visitors at the homes of his brother and sister, the Harold De Youngs and the Paul Doctors, returning home Saturday.

A family get together and supper was enjoyed at the home of Mr. and Mrs. Paul Doctor and family last Friday evening. Present for the occasion were Mr. and Mrs. Joe De Young, Mr. and Mrs. William De Young and daughter Laural, all of Hudsonville, Mr. and Mrs. Hap De Koning and son of Grandville, Mr. and Mrs. Harold De Young and son and Mr. and Mrs. John Bascom and family of Norwood.

Mr. and Mrs. Si Vander Hetde left for Grand Rapids Friday and were overnight guests with his sister Mr. and Mrs. John Ruis. On Saturday morning they left for Lansing where they spent the weekend with their friends, Mr. and Mrs. Jake Burnham.

Mr. and Mrs. John Essenberg and four children motored to Grand Rapids last Sunday where they attended the Children's Bible Hour Rally day afternoon, returning home Sunday evening.

Henry De Ruiter and his daughter-in-law Mrs. Gordon DeRuiter and children of Grand Rapids arrived at the home of her parents Mr. and Mrs. Art De Vries, and Bernie last Thursday. Mr. De Ruiter returned to his home that evening. Gordon De Rutter joined the family Friday evening to spend the weekend, returning home on Sunday afternoon.

Mr. and Mrs. Gordon De Ruiter were Saturday evening visitors at the home of her sister Mr. and Mrs. Erwin Holecheck and family. Larry and Bobby De Ruiter were overnight guests there.

Miss Lynda Brock, R.N. left last Monday for Lansing and on Tuesday and Wednesday took her State Board Examination for Nursing at the Civic Center in Lansing.

Mr. and Mrs. Harry Brock and daughter Lynda were Wednesday evening visitors at the home of Mr. and Mrs. Dave Vallance and family of East Jordan.

Mr. and Mrs. Casey Veenstra of Hudsonville were weekend visitors at the home of Mr. and Mrs. Henry Burns recenily. They visited his brother, Mr. and Mrs. Bert Veenstra last Saturday evening.

Mr. and Mrs. Sebe De Vries and three children of Ellsworth were Sunday afternoon visitors and supper guests at the home of Mr. and Mrs. Henry Burns, Mr. and Mrs. John Burns of Ellsworth were also lunch guests there in the afternoon and Mr. and Mrs. Berl Veenstra and Mr. and Mrs. Dave Beck spent the evening.

Mr. and Mrs. Wesley Veenstra and Theola and Mr. and Mrs. Lewis Essenburg were Sunday evening visitors at the home of Mr. and Mrs. George Koster of Ellsworth.

Mr. and Mrs. Tom Vandersluk motored to Baldwin last Friday and were overnight guests with their daughter, Pearl, and friend at their cottage. They returned home Saturday.

Bill Kusina

BILL SAYS --

"Come in and see what's new for '66. You will see the '66 Cadillacs, '66 Pontiacs and '66 Ramblers in our showroom."

KUSINA Motors, Inc.
your authorized dealer for
* Cadillac
* Pontiac
* Rambler

Showroom Phone Ll 7-6525
Used Car Lot Phone Ll 7-2421

Used Car Lot Open Wed. & Frl. Evenings till 8 p.m.

St. James Twp.

NOTICE

ROAD ABANDONMENT

Whereas, it is deemed necessary to abandon a township road in Government Lot 1, Section 27, Township 39 North, Range 10 West, in Township of St. James, Charlevoix County, Michigan, described as a 66 foot by 132 foot between Lot 1 of Block C and Lot 1 of Block D of Frazer, Yerkes & Clayton subdivision, for the purpose of school expansion.

Therefore, be it resolved that the township board of St. James Township at a meeting held on October 8, 1965, sets a public hearing for November 25, 1965, at 8:00 p.m. at the meeting room of the Beaver Island Medical Center, to hear objections to said abandonment of said road.

Erwin C. Martin, Clerk
St. James, Township

NEW CONSTRUCTION is under way at Fairport Marina. This pile-driver owned by the Reed Dock Co. of Harbor Springs has been working in Round Lake the past few weeks driving piles for two new jettys. Co-owner Phil Lawrence says one will be 66 feet long and the other 120 feet long. Reed also has been working on the Chicago Club boathouse.

Mr. and Mrs. George Koster of Ellsworth spent last Friday evening at the Henry Burns home.

Mr. and Mrs. Wesley Veenstra were Sunday afternoon visitors at the home of Mr. and Mrs. Herman Heeres of Ellsworth.

Mr. and Mrs. Miner Veenstra of Charlevoix were Sunday afternoon visitors with his sister Mr. and Mrs. Art De Vries and family.

Club Is Planning Christmas Party

Tentative plans for the annual Christmas party to be held at the home of Mrs. Birdie Gleason and Miss Lillis Flanders were made at the regular meeting of the Past Noble Grand Club held Thursday evening at the home of Mrs. Lillian Moore.

The party is scheduled for Dec. 9.

At the same meeting club members voted to change their meeting night from the first to the second Thursday of every month. The next meeting will be held Nov. 11 at the home of the president, Miss Frances Durance.

* * *

MRS. FLOYD Ikens gave the opening and closing prayers and Mrs. Moore led the devotions. Mrs. Leroy Allers won the mystery package furnished by Mrs. John Johnson.

Following the business meeting games were played with Mrs. Ikens, Mrs. Herbert Fox, Mrs. Jerold Murdick, Mrs. Luther Hannah, Mrs. William Ager and Mrs. George Hallam winning prizes. Other members who were present were Mrs. P. R. Ross, Mrs. Raymond Seymour, Mrs. Fred Gill, Mrs. Charles Evans, Mrs. Gleason and Miss Flanders.

A cooperative dinner at 6:30 p.m. preceded the business meeting and social hour.

Talk of the Town

Call LI 7-6558 by Noon Friday
To Get Your News in Talk of the Town

Mr. and Mrs. Arlo Crites of Detroit are spending several days with her brother-in-law and sister, Mr. and Mrs. Jack Donaldson and son, Brad, of Grand Rapids. On Saturday night they attended the wedding of their brother, Terry Donaldson of Ellsworth and Lenora Lisk at Central Lake.

Mr. and Mrs. Melvin Renaud of Oak Park are the parents of a daughter, Karen Ann, born Oct. 17. Mrs. Renaud is the former Madeline Wojan, daughter of Anthony Wojan Sr.

Mr. and Mrs. Charles Heise are spending a week in Flint with their son-in-law and daughter, Mr. and Mrs. Don Jadwin. Mr. Heise also enjoyed the bird hunting in the area.

Debbie Wilson of Elyria, Ohio, who visited here last summer as the guest of Neil Cross at the home of his parents, Mr. and Mrs. John Cross Jr., has been named a semi-finalist in the National Merit Scholarship program at Elyria High School where she is a senior. She was a recent participant of the I.O.O.F. United Nations Pilgrimage. She is the daughter of Mr. and Mrs. Robert Wilson of Elyria.

Convert your home or business to economical Natural Gas heat today and pay nothing until July 1, 1966.

Convert now to Gas heat and Michigan Consolidated Gas Company will buy your unused oil or coal—even remove your oil tank—all at no cost to you. What's more, whether you convert your present furnace, or even install a new Gas furnace, we'll pay the bill. And all you pay us, between now and next July, is for the Gas you'll use to make this your most comfortable winter ever. Here's how this special limited-time offer works:

1. **If you're now heating with oil,** we'll buy what's left in your storage tank—at the price you paid for it. What's more, we'll remove your tank from your home or business and even haul it away if you want. All at no cost to you.

2. **If you're now heating with coal,** we'll take what coal you have on hand, off your hands. And pay you whatever it cost you originally.

3. **Whether you convert your present furnace,** or even install a new Gas furnace, we'll pay for it and its installation by a qualified heating contractor, and it won't cost you a penny until next July. You can pay for the unit and its installation on July 1, 1966 *with no carrying charge whatsoever.* Or if you prefer you can make equal monthly payments including carrying charges on your Gas bill over a period of up to three years after July 1, 1966. Either way, there are no carrying charges between now and next July, and you need make no payments between now and next July. If you live in the areas we serve in the counties listed below, you're entitled to take advantage of this special limited-time offer. So act now. Call your heating contractor or Michigan Consolidated Gas Company office today for details. Your local Michigan Consolidated office number is 347-8701 in Petoskey.

Alcona	Delta	Menominee
Alpena	Dickinson	Ogemaw
Antrim	Emmet	Otsego
Charlevoix	Iosco	Presque Isle
Cheboygan	Iron	Roscommon
Crawford	Kalkaska	

Remember too—when you heat with natural GAS you save up to 1/3 on your heating bills.

MICHIGAN CONSOLIDATED GAS COMPANY

FOOTBALL CONTEST

HUNTER'S HEADQUARTERS

GUNS
SHELLS
KNIVES

GET YOUR LICENSES HERE!

HARBOR HARDWARE

Open Friday Evenings 'til 8:30
403 Bridge -- Charlevoix -- Phone LI 7-9151
Petoskey St. Francis at Chebovgan (Sat.)

GET THE JUMP ON COLD WEATHER!

It's better to have anti-freeze before you need it than to need it before you have it. Get it now!

Mancelona at Pellston (Fri.)

Complete Winterizing Service

WE GIVE GOLD BOND STAMPS

JIMS SHELL SERVICE

Carpenter At Bridge St.
Charlevoix - Phone LI 7-2902

BUY THE BEST FOR MUCH LESS!

U. of Nebraska vs. U. of Missouri (Sat.)

Let Us Get Your Car Ready For The Cold Driving Weather Ahead

LOUIE'S Zephyr SERVICE

(Formerly Charlevoix Zephyr Service)

the most beautiful heater in the world...

NEW COLEMAN

... The exclusive front Decorator Panel® can be easily changed to provide an unlimited choice of color harmony.

Georgia Tech vs. Duke (Sat.)

NOVOTNY'S PLUMBING & HEATING

105 Clinton, Charlevoix Phone LI 7-2641

AN ALL STAR LINEUP OF INSURANCE PROTECTION

* Auto-Fire * Personal-Business
* Homeowners * Life-Bonds

Notre Dame vs. Navy (Sat.)

"Carey Your Insurance"

THE CAREY AGENCY

105 State Street - Phone LI 7-2274.

All Types of Covering

* Fine wall to wall carpet
* Inlaid linoleum
* Ceramic tile
* Counter tops
* Floor tile
* Wallpaper

We've built a good reputation on quality!

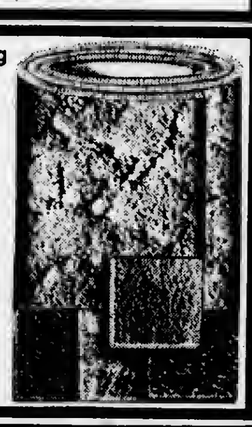

Indiana U. vs. U. of Iowa (Sat.)

BARTLETT Tile and Carpet

110 Mason St.
Phone LI 7-2884

GENERAL INSURANCE

Kansas State U. vs. U. of Kansas (Sat.)

Protect Yourself Against Loss!

All Types of Insurance

LIVINGSTON INSURANCE AGENCY

A. L. Livingston • R. B. Livingston
Charlevoix State Savings Bank Building
Phone LI 7-8594

STOP AT SUNOCO
. . .GO WITH CONFIDENCE

THORP'S SUNOCO SERVICE

GENERAL REPAIRING
KELLY SPRINGFIELD TIRES
SUNOCO PRODUCTS

1108 S. Bridge St. Phone LI 7-9471

Grayling at Harbor Springs (Fri.)

TOPS IN SPORTSWEAR

The latest styles in sweaters, slacks blouses and coats in exciting fall colors.

Petoskey High vs. Rogers City (Fri.)

WHITE STAG

Catalina

LIEBERMAN'S

Shop Fridays 'til 8:30 p.m.

Win $10 Cash

IN THE CHARLEVOIX COURIER FOOTBALL CONTEST

CONTEST RULES

Join in the fun! You can win $10 cash, paid by Charlevoix Courier each week to the person who guesses the most winners of the high school and college football games listed on this page. Shop the ads and read the rules and find out how you can cash in!

1. Read every ad on this page. An important game will be listed in each ad for your selection.
2. On a separate sheet of paper, write the name of each advertiser on this page, and after the advertisers name the name of the team you select as the winner.
3. Be sure and print your name and address plainly on your entry.
4. Mail your entry to: Contest Editor, Box 117, Charlevoix, Michigan, Mailed entries must be postmarked not later than Friday of the week games are to be played. If you prefer you may drop off your entries before 5 p.m. Friday at the Courier office at 101 Clinton, Charlevoix.
5. Contest winners will be announced each week in the Courier.
6. Only one entry per person will be allowed.
7. See copy at the right for Tie Breaker
8. Each entry must be attached to the dateline from Page One of this paper.

TIE BREAKER

CHARLEVOIX VS. EAST JORDAN

Total Points to be scored in this game. Write answer on your entry.

After the Game Serve Bakery Treats . . .

They're Delicious anytime when they're from

U. of California vs. Penn State (Sat.)

The PASTRY SHOP

In Charlevoix

See All The Football Action on a

ZENITH

Television set priced from 139.95

Michigan State vs. Northwestern (Sat.)

GILL'S Appliance

Bridge Street
Charlevoix

AUTO BODY REPAIR-
COMPLETE MECHANICAL
REPAIR

MEGGISON AUTO SERVICE

Sinclair

SINCLAIR PRODUCTS

24 HOUR AAA & ROAD-AID SERVICE
PHONE LI 7-2102
BRIDGE AT BELVEDERE

Charlevoix at East Jordan (Fri.)

Genova

the Perfect HOT & COLD WATER PIPE that others thought was years away!

Gaylord at Boyne City (Fri.)

Amateur or Expert-All make perfect installations with Genova Polyvinyl Dichloride Plastic Water Pipe!

Keeps Hot Water HOTTER... Cold Water COLDER!

Not sweat all Summer!

KIT CARSON LUMBER CO.

South Bridge -- Charlevoix -- LI 7-6521

Premium

U. C. L. A. vs. Air Force (Sat.)

DOG FOOD MEAL or CHUNK

EXTRA NUTRITIONAL BALANCE

Farm Bureau's Premium Dog Food is a quality product, developed in the laboratory and proved in the experimental kennel. The analysis on the bag gives ample proof of the superiority of Premium . . . assures you that it will keep your dog in top condition.

FARM BUREAU

CHARLEVOIX CO-OP

Stover Rd. Charlevoix

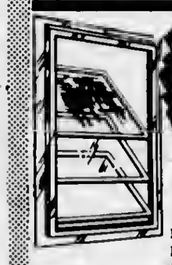

FOR A WARMER WINTER INSTALL

COMBINATION WINDOWS

Be sure winter finds your home snug and warm. It will be with long-lasting, weather-tight storm and screen windows.

DON'T FORGET- Insulation for your home will pay for itself in just a few years see us for details.

Western Michigan vs. Marshall (Sat.)

Charlevoix Lumber Co

At The Bridge -- Phone LI 7-2021

GOODYEAR

SURE-GRIP

The No. 1 economy priced winter tire. All new design, new go, new stop grip.

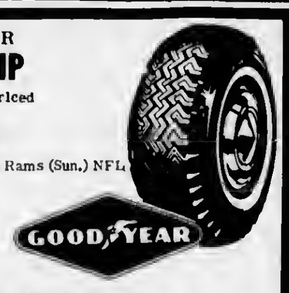

Det. Lions vs. Los Angeles Rams (Sun.) NFL

Get a pair to ease your winter driving

In stock for immediate delivery

Your Ford-Mercury Dealer

ERBER AUTO COMPANY

102 Clinton Charlevoix

Plumbing and Heating

EXPERTS

U. of Michigan vs. U. of Wisconsin

Liberty 7-6641

MOL Plumbing & Heating

Custom Sheet Metal Service
State at Antrim Street

Get Maximum Efficiency From Your Car

GET AN ELECTRONIC

ENGINE TUNE-UP

No Guess Work -- All Work Guaranteed

Just One Fill Last All Winter

ATLAS PERMA-GUARD ANTI-FREEZE

U. of Texas at So. Methodist (Sat.)

Phil **Martins STANDARD Service**

Petoskey Ave. Phone LI 7-2461

Rayders on the Move!

THE VIKINGS' B. Smock is about to come down as Charlevoix's Steve Smith latches on. This play occurred late in the third quarter. Oddly enough, the principals in this tackle were both No. 22.

Grayling Beaten 19 to 6

The high-riding Charlevoix Rayders soundly trounced a lifeless squad of Grayling Vikings Friday night, with the final tally 19 to 6.

It was almost a shut-out, but the Vikings scored in the last five seconds of play, giving their homecoming crowd something to shout about.

It was the second game in a row that a TD in the final seconds gave Rayder fans their money's worth of football.

Last week, Charlevoix pulled its own homecoming game from the fire by a TD with nine seconds to go.

***

The game with Grayling got off to a fast start. Mark Bourgoin grabbed the ball the second time it was in Charlevoix's possession and ran 71 yards for a touchdown. Steve Smith kicked for the extra point, but the ball hit an unright.

With the game hardly started, the score stood 6-nothing, and this is the way it remained for the rest of the quarter.

The Rayders started strong in the second quarter, but a 15 yard penalty took the wind out of long ground offensive. Levi McLellan, Smith and Bourgoin tried to get something going, but two additional penalties took away practically everything they gained.

Finally, after a series of incomplete passes from the Vikings' Thompson to Bailey, the Grayling team, on a 4th down, kicked to Charlevoix. Bourgoin latched onto the ball, taking it to the Grayling 30 yard line. From there, McLellan sprinted over, for the Rayders' second TD of the game. The clock, if Grayling had had one, would have shown about two minutes left to play in the quarter.

***

The third quarter was marked by some excellent tackling by Bob Holtzman and Smith and some fine offensive ball by Graylings' Scholasky, Nethers and Smock. But there was no score.

The fourth quarter opened with some fancy broken-field running by Bourgoin, followed by a tackle which apparently aggravated an injury received last week when he tangled with a utility pole during the Boyne City game.

***

With only about one minute and 15 seconds left, Charlevoix chalked up its third TD of the game when Smith climaxed a long drive up the field by bulling the ball over from the one-yard line. The point was good, giving Charlevoix a 19-0 lead.

Many of the Grayling spectators already had left the field when the Vikings scored their lone TD. J. Sorensen carried the ball over from about the 15 yard line, ending the game.

Next week the Rayders play at East Jordan.

THESE CHARLEVOIX cheerleaders have been at practically every game this season, cheering the Rayders to victory. Front to rear are Sue Skelton, Elaine Waine, Toni Novotny, and Kathy Hoffman.

The English phrase "64/-64ths" means full ownership of a boat. It applies equally to a rowboat or liner the size of the Queen Elizabeth.

Talk of the Town

Call LI 7-2511 by Noon Friday To Get Your News in Talk of the Town

Capt. and Mrs. H. E. Paddock left last week for their winter home in Venice, Fla. Enroute they plan to spend some time in Potterville with their son and daughter-in-law, Mr. and Mrs. Vane Smith, and family and with their sons-in-law and daughters, Mr. and Mrs. Rudy Scharschmidt and family in Battle Creek and Dr. and Mrs. Roger Postmus and daughters in Ann Arbor.

Mr. and Mrs. Larry Smith and family spent 10 days recently with his mother, Mrs. Mary Smith, enroute from Newark, Calif., to Detroit where they will visit her parents, Mr. and Mrs. Otto Steudel. The family will remain in Detroit while Mr. Smith goes East to the New York area for interviews regarding employment.

Mr. and Mrs. G. G. Veldkamp of Grand Rapids are visiting his brother John and wife and also his mother, Mrs. Alice Veldkamp at Meadow Brook, Bellaire.

Visiting the Paul Sivits last week were his parents Mr. and Mrs. Paul Sivits Sr., from Kalamazoo.

August Postmus accompanied his daughter Martha to Grand Rapids Tuesday morning and returned Thurs. with his daughter Geraldine (Mrs. Julius Rubingh) who, with her children, visited relatives here a few days.

Any gal who acquires a new mink
Should insure it quick as a wink
For we hate to reveal it
But those who would steal it
Are not all locked in the clink.

* If it's valuable and portable, insure it with

Bridge & Hawley
INSURANCE
CHARLEVOIX COUNTY STATE BANK BLDG.
Charlevoix

representing:
Hartford Fire Insurance Company
of THE HARTFORD Insurance Group, Hartford 15, Conn.

BOWL

FOR FUN AND EXERCISE
PAUL BUNYAN LANES

OPEN BOWLING SCHEDULE
SATURDAY and SUNDAY
Beginning at 1 p.m.
WEEKDAYS: 3 p.m. to 7 p.m.
Friday after 9 p.m. Thursday after 9 p.m. (2 lanes)

US 31 South of Charlevoix
For Bowling Party Reservations
Phone
LIberty 7-2848

Wednesday

CHURCH LEAGUE
OCT. 20
STANDINGS

	W	L
Lutheran	18	10
Congregational	16	12
St. Marys No. 3	18	12
Methodist	14	14
Episcopal No. 1	13	15
Episcopal No. 2	13	15
St. Marys No. 2	11	17
St. Marys No. 1	11	17

TEAM HIGH SERIES
Lutheran 2841
Congregational 2490
TEAM HIGH GAME
Lutheran 927
Methodist 912
INDIVIDUAL HIGH SERIES
Jack Rader 858
Robert Ferguson 591
INDIVIDUAL HIGH GAME
Jack Rader 233
Hal Forbrig & Robert Ferguson 213

Thursday

GUTTER GALS LEAGUE
OCT. 21
STANDINGS

	W	L
Hess Furniture	19	9
Murdicks Candy	18	10
Mol's Plumbing	16½	11½
Cellner Barbers	15½	12½
Fairbanks Bakery	13	15
Rathburn Printing	12	16
Bellinger Jewelers	11	17
Gray Gables	7	21

TEAM HIGH SERIES
Mol's Plumbing 7190
Murdick's Candy 1758
TEAM HIGH GAME
Mol's Plumbing 829
Fairbanks Bakery 619
INDIVIDUAL HIGH SERIES
Lee Forbrig 513
Kay Maurer 506
INDIVIDUAL HIGH GAME
Lee Forbrig 193
Kay Maurer 189

INDUSTRIAL LEAGUE
OCT. 21
STANDINGS

	W	L
Parsel Olds	18½	9½
Freedman Artcraft	18	10
American Mold No. 2	15½	12½
Jerry Gulf	14	14
Carey Insurance	14	14
American Mold No. 1	12½	15½
Carey Oil	10½	17½
Kiwanis Club	9	19

TEAM HIGH SERIES
Parsel Olds 2818
American Mold No. 2 2615
TEAM HIGH GAME
Jerry's Gulf 937
Parsel Olds 900
INDIVIDUAL HIGH SERIES
Robert Ferguson 804
John Swanson 600
INDIVIDUAL HIGH GAME
Robert Biggs 234
John Swanson 234

Friday

GUTTER GALS LEAGUE
OCT. 15
STANDINGS

	W	L
Hess Furniture	19	5
Murdick's Candy	18	8
Celiner Barbers	31½	10½
Mol's Plumbing	12½	11½
Fairbanks Bakery	11	13
Bellinger Jeweler	10	14
Rathburn Printing	10	14
Grey Gables Inn	4	20

TEAM HIGH SERIES
Murdick's Candy 1774
Rathburn Printing 1762
TEAM HIGH GAME
Rathburn Printing 648
Murdick's 807
INDIVIDUAL HIGH SERIES
Lee Forbrig 509
Opal Ingalls 486
INDIVIDUAL HIGH GAME
Opal Ingalls 195
Marian Foss 189

FRIDAY NITE LADIES
OCT. 15
STANDINGS

	W	L
Capri Motel	18	8
Hoskins	15	9
Paul Bunyan Lanes	13	11
Schroeder Drug	12	12
Lexalite	12	12
Edwards IGA	10	14
Charlevoix State Savings Bank	9	15
Thorp's Sunoco	9	15

TEAM HIGH SERIES
Paul Bunyan Lanes 1898
Hoskins 1858
TEAM HIGH GAME
Hoskins 898
Paul Bunyan Lanes 872
INDIVIDUAL HIGH SERIES
Barb Skeel 530
Marilyn Swanson 524
INDIVIDUAL HIGH GAME
Barl Skeel 242
Jean Fledorek 190
OTHER HIGH INDIVIDUAL GAMES
Ellen Cardwell 199
Sandy McClanaghan 189
Marilyn Swanson 189
Dottie Biggs 187

FRIDAY NIGHT LADIES
OCT. 22
STANDINGS

	W	L
Hoskins	18	10
Capri Motel	17	11
Paul Bunyan Lanes	18	12
Lexalite	15	13
Schroeder Drug	13	15
Charlevoix State Savings Bank	12	18
Edwards IGA	11	17
Thorp's Sunoco	10	18

TEAM HIGH SERIES
Paul Bunyan Lanes 1865
Hoskins 1818
TEAM HIGH GAME
Paul Bunyan Lanes 885
Hoskins 839
INDIVIDUAL HIGH SERIES
Barb Skeel 534
Marilyn Swanson 515
INDIVIDUAL HIGH GAME
Barb Skeel 214
Marilyn Swanson 190
OTHER HIGH GAMES
Dottie Biggs 188
Shirley Mousseau 184
Laneer Liston 183

Sunday

GUYS & GALS LEAGUE
OCT. 17
STANDINGS

	W	L
Bob & Edna Miller	9	3
Art & Ruth Heilig	9	3
Don & Mary O'Brien	9	3
Don Heilig & Mary Gallagher	8	4
Tom & Pat Dillon	8	4
Hudson & Jackie Phelps	7	5
George & Frances Patterson	7	5
Mark & Donna White	7	5
Leonard & Jackie Staley	7	5
John & Loretta Beck	6	6
Harrison & Shirley Elzinga	4½	7½
Forest & Joyce Burke	4	8
Jack & Rachel Niswander	3½	8½
Howie & Lois Parsel	3	9
Ed & Lorretta Swanson	3	9
Jerry & Evelyn Selph	2	10

TEAM HIGH SERIES
Don Heilig & Mary Gallagher 1097
Forest & Joyce Burke 1031
TEAM HIGH GAME
Don Heilig & Mary Gallagher 428
Forest & Joyce Burke 389
INDIVIDUAL HIGH SERIES
Forest Burke 588
Harrison Elzinga 578
INDIVIDUAL HIGH GAME
Forest Burke 234
Bob Miller 213

EARLY BIRD MIXED DOUBLES
STANDINGS

	W	L
Fowler-Hosmer	12½	3½
Biggs-Tolles	11	5
Aronovsky-Nielsen	8	8
Patri-Nowakowski	7	9
Wilsels	7	9
Dutcher-Heilig	6½	9½
McRae-Knudsen	8	10
Payne-Pearsall	8	10

TEAM HIGH SERIES
Biggs-Tollas 1897
Fowler-Hosmer 1880
TEAM HIGH GAME
Wilson-Parsel 701
Fowler-Hosmer 683
INDIVIDUAL HIGH SERIES
Bob Biggs 539
Art Heilig 537
Joyce Hosmer 471
Dottie Biggs 489
INDIVIDUAL HIGH GAME
Harry Pearsall 217
Bob Biggs 212
Joyce Hosmer 195
Dottie Biggs 171

Monday

SENIOR LEAGUE
10-25-65
STANDINGS

	W	L
Puffs	18	10
Neffs	18	10
Bartletts Tile	18	10
Air Force	18	10
Paul Bunyan Lanes	16	12
Erbers	15	13
Swansons	15	13
Kusine Motors	13	15
Central Drugs	13	15
Hamiltons	13	15
Town House	13	15
United Farm	13	15
Peul Reed Inc.	12	18
Browe Electric	11	17
Alum Products Inc.	10	18
Coast Guard	9	19

TEAM HIGH SERIES
Swansons 2760.
Puffs 2733.
TEAM HIGH GAME
Hamiltons 947.
Air Force 945.
INDIVIDUAL HIGH SERIES
Fritz Puffpaff 643.
Robt. Miller 634.
Larry Edwards 816.
Sonny Wright 614.
INDIVIDUAL HIGH GAME
Larry Edwards 235.
Sonny Wright 233.
Robt Miller 227.
Fritz Puffpaff 225.

Tuesday

CHARLEVOIX LADIES
OCT. 19
STANDINGS

	W	L
Rexall Drug	21½	6½
Rabach Sales	19	9
Town House	16½	11½
Irv's Cocktail Lounge	18	12
Argonne	18	12
Erber Oil	18	12
Klooster, Inc.	15½	12½
Browe Electric	15	13
American Mold	14	14
Airport Inn	14	14
Lieberman	12	16
Staley Grocery	12	16
Gas Heat Installation	11	17
Lake Construction	11	17
Esme's Grille	7	21
Olesons	7	21

TEAM HIGH SERIES
Rabach Sales 2127
Rexall Drugs 2074
TEAM HIGH GAME
Rabach Sales 761
Lake Construction 756
INDIVIDUAL HIGH SERIES
Helen Bristol 518
Norma Kellogg 502
Marilyn Swanson 501
INDIVIDUAL HIGH GAME
Helen Bristol 196
Norma Kellogg 185

Take one cooling system expert, like this...

add the world's best permanent anti-freeze, like this...

and you get

C.W.P.
(COMPLETE WINTER PROTECTION)

We say it this way: "One refill lasts all winter — or you get a refill free." Now, with this kind of assurance, wouldn't this be a good time for you to bring your car in for winterproofing?

LEONARD
YOU CAN DEPEND ON LEONARD

"We Try Harder. . . To Serve You Better!"

CAREY Oil Company
Phone LI 7-2511
1102 S. Bridge
Charlevoix

Total Excitement
in 49 new Total Performance Fords for '66

New '66 Mustang Hardtop! Yes! Mustang's been changed—very carefully! 3 new models! Come in and try America's favorite fun car!

Brand-new Bronco! Ford's new "go-anywhere" 4-wheel-drive fun-and-work machine! See it! Try it!

Powered by Ford...presented by your
FORD DEALER
USED CAR BUYS—recent trades on new Fords. Widest choice at your Ford Dealer's now!
ERBER AUTO COMPANY
104 CLINTON ST. CHARLEVOIX

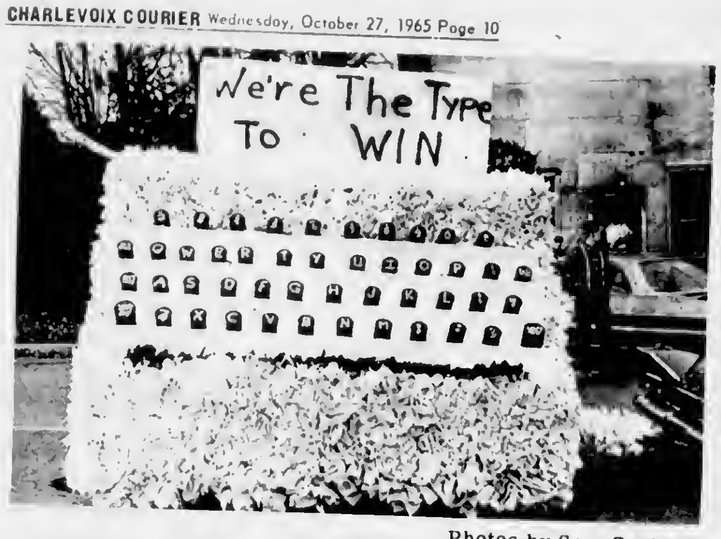

Photos by Sam Carlisle

WINNING FLOAT in Ellsworth's Homecoming parade Friday was this Junior Class entry. The keys of the flowery typewriter are made of upturned tin cans.

P.F.C. Donald Burns enjoyed a week's furlough with his folks the John Burns. He reported back to San Antone, Texas, Wednesday. Also home for the weekend were their sons, Bob and family from Allegan and Carl & wife from G. R.

Mr. and Mrs. Martin De Vries from Fremont spent Saturday with her sister, Mrs. Pete Burns. In the afternoon they called on their sister Mrs. Anna Henry of Charlevoix, who is in ill health.

Mrs. Dessie Farrell, Mr. and Mrs. John Vander and the De Vries' had dinner with Mr. and Mrs. Pete Burns.

Mr. and Mrs. Peter Visser and four children of Grand Rapids were weekend visitors at the Martin Rubingh home. Marvin Rubingh returned home with them.

Mr. and Mrs. Keith (Joan) Blake and children of Bowie, Maryland left Monday after spending the weekend with her mother, Mrs. Charles Edson. Others there were Mr. and Mrs. John Wynsma and family of Grand Rapids, Mr. and Mrs. O. M. Peterson and daughter, Mrs. Geneva Woodman of East Lansing.

The Edson families enjoyed a pot luck dinner at the American Legion Hall on Sunday.

Mr. and Mrs. Allen Klooster and family of Jenison wore weekend guests of his father Jake Klooster.

Gambia is the 28th African nation to achieve independence since 1957.

HOMECOMING Queen Dorothy Mathews reigned Friday night as Ellsworth trounced Bellaire 32 to 12. The next home game is Oct. 29, with Central Lake.

Atwood

Mrs. Henry Burns
Phone LO 6-2344

Mr. and Mrs. Leslie Kidney and Mr. and Mrs. Erwin Holecheck and children were Sunday morning visitors at the Art De Vries family home.

Mr. and Mrs. Wesley Veenstra and daughter Theola and Mr. and Mrs. Harold De Young and son Harold were Sunday evening visitors at the home of Mr. and Mrs. Henry A. Elzinga.

Mr. and Mrs. Bert Veenstra and Mrs. Gertie Elzinga visited their sister, Mrs. Tom VanderSlik, on Sunday. Mrs. Vander Slik was ill.

Oscar Veenstra and brothers Andrew and Paul were Wednesday evening visitors at the Henry Burns home after attending National Prayer Day Services.

Mr. and Mrs. Selelo Van Houten of Ellsworth and her sister Mrs. Susan Wenger of Grand Rapids visited the Wesley Veenstra family Wednesday evening after attending National Prayer Day Services at the Atwood Christian Reformed Church.

Mr. and Mrs. Andrew Smeding of Torch River Bridge were Sunday morning lunch guests at the home of Mr. and Mrs. Henry Burns.

Mr. and Mrs. Dave Beck and daughter Charlotte were Sunday dinner guests at the Henry Burns home and took care of her mother, Mrs. Kate Burns.

Mr. and Mrs. Henry Burns were dinner guests with her brother, Wesley Veenstra and family Sunday noon.

Mr. and Mrs. Jasper Loper of Central Lake were Thursday afternoon visitors with her son, Mr. and Mrs. Dave Beck.

Mrs. Doug Way and two sons and her mother, Mrs. Lewis Essenberg, of Cuttlerville were Tuesday afternoon visitors with Mrs. Neil Kruse and family.

Doug Way accompanied Dawson Way of Petoskey Dick Way, Charles Elzinga and Eugene Drost of Charlevoix on a trip to Holland Wednesday where they went pheasant hunting. They returned home Thursday night without any birds.

Mrs. Art De Vries and Mrs. Dessie Farrell drove to Traverse City Wednesday to attend the Home Extension meeting at the Administration Building at the State Hospital. Mrs. Loa Whitfield, our new State Extension leader, gave the lesson on "What's New in Home Extension.

Mr. and Mrs. Dick Way and children of Charlevoix were Sunday evening visitors at the home of Doug Way and family.

We are now booking painting and decorating (interior and exterior) in addition to custom building and remodeling.

PARAGON CONTRACTORS INC.

COMPLETE BUILDING SERVICE

*COMMERCIAL INDUSTRIAL *RESIDENTIAL
Remodel PHONE LI 7-6446 Repair

REMEMBER
GET EXTRA
MILK
FOR THE WEEKEND

YOU HELP NORTHERN MICHIGAN GROW
When you buy MILK produced and processed in this area

NORTHERN MICHIGAN MILK "HUB OF HEALTH"

NORTHERN MICHIGAN MILK

ELLSWORTH NEWS

Mrs. Anne Osterbaan
Days LU 8-2322
Evenings and Saturdays
LU 8-2433

Clarence Boss, Dave Matchett and Delbert Ingalls were in Southern, Michigan a few days last week.

Mr. and Mrs. Henry Kok and her brother George Van Stedum of Chicago were visitors at the home of Mr. and Mrs. Horman Van Stedum last week.

Martin Rubingh and uncle Loute De Young of Mancelona were in Zeeland Wednesday on the first day to hunt pheasants. Mrs. John Osterbaan accompanied them to Holland to make the acquaintance of her latest granddaughter, Kathyrn E. Witteveen. Mr. Rubinghs' son, Marvin, also went along and spent a few days with his cousins Jeffrey and Doug Swaney of Wyoming.

The funeral of Mrs. Walter McElroy of Sylvania, Ohio, was held Monday, October 25 at 2 o'clock at the Reeb Funeral Home at Sylvania. Mrs. Hazel White, a widow, when she married Walter in June, 1954 was born in Ohio June 29, 1905. Besides her husband she leaves three sons and a daughter by her former marriage. Mr. McElroy was a former resident of our community and is the son of Mrs. Grace McElroy and brother of Bruce McElroy.

Mrs. Faye De Vries was admitted to Little Traverse Hospital the past week for observation and tests.

Gail Yettaw, daughter of Mr. and Mrs. Thale Yettaw, continues her career, of Cheerleading from Kindergarten to College. She has been chosen Varsity cheerleader for the University of Detroit basketball team. Her first assignment will be cheering for the Detroit Pistons at Cobo Arena, Friday, Nov. 5.

Mr. and Mrs. Grant Sommerville and family of Central Lake, Mr. and Mrs. John Martin and children of Charlevoix and Mr. and Mrs. Martin Aardema of Lansing were Sunday visitors with Mr. and Mrs. Clarence Boss and family.

Mr. and Mrs. Henry Elzinga of Lansing were guests of his parents, Mr. and Mrs. James Elzinga last week. They also visited brother Marvin and her brothers Henry and James Ruis.

The Gerrit John Drenths has their children from Grand Rapids over the weekend, Ken, Donald & his wife & daughter and Norma and her husband. The men folks did a little hunting.

TEST-DRIVE FAIRLANE '66
THE TOTALLY CHANGED CAR

New high performance-up to 390-cu.in.V-8.
New features-like a doubly convenient "his and hers" transmission.
New convenience-like a dual-action wagon tailgate.

1966 Fairlane 500 XL Hardtop

1966 Fairlane GT Convertible

Most models ever! Thirteen in all—including totally new sports-luxury XL's, high-performance GT's, elegantly paneled Squire wagons, convertibles!
Most performance ever! Standard in the new Fairlane GT: 390-cubic inch V-8 • Bucket seats, dual exhausts, GT stripes, • Console-mounted shift lever. • All-new Sport Shift Cruise-O-Matic (on GT A models)—a "his and hers" transmission — use it as automatic or manual.
Most luxury ever! Standard in the new Fairlane XL: Rich carpeting, wall-to-wall. • Contoured bucket seats, all-vinyl trim. • Padded dash and visors. • Automatic courtesy lights in the doors . . . and more!
Most conveniences ever! New Magic Doorgate (standard on all Ford, Fairlane wagons)—it's a door and a tailgate! • New "reversible" ignition key—works either side up. • Keyless door locking. • Foot-operated parking brake. • New 7-item standard safety package.
Try Fairlane '66—at your Ford Dealer's now!

AMERICA'S TOTAL PERFORMANCE CARS
FORD
MUSTANG • FALCON • FAIRLANE • FORD • THUNDERBIRD
Ford

ERBER AUTO COMPANY
104 Clinton St. Charlevoix

'SNOW USE
Putting Off Winter
PROTECTION

Don't wait until the little woman gets you up at midnight to close out those cold winter drafts. Fix yourself some low-cost storm windows out of Warp's FLEX-O-GLASS. It's easy! Just cut with sheers . . . tack over screens or frames. Warp's genuine, crystal-clear FLEX-O-GLASS holds IN heat—keeps OUT cold . . . saves up to 40% on fuels costs. Lasts for years at a fraction the cost of glass. Only 90¢ a square yard at your local hardware or lumber dealer.

Statement of Conditions

The Charlevoix County State Bank

Report of Condition of "Charlevoix County State Bank" of Charlevoix, Michigan, at the close of business October 13, 1965, a State banking institution organized and operating under the banking laws of this State and a member of the Federal Reserve System. Published in accordance with a call made by the State Banking Authorities and by the Federal Reserve Bank of this District.

ASSETS

1.	Cash, balances with other banks, and cash items in process of collection	640,832.38
2.	United States Government obligations, direct and guaranteed	1,740,166.26
3.	Obligations of States and political subdivisions	693,497.02
4.	Other bonds, notes and debentures (including $ securities of Federal agencies and corporations not guaranteed by U. S.)	none
5.	Corporate stocks (including $11,100.00 stock of Federal Reserve Bank)	11,100.00
6.	Loans and discounts (including no overdrafts)	3,391,357.28
7.	Bank premises owned (none, furniture and fixtures $32,077.17 (Bank premises owned are subject to $ no liens not assumed by bank)	32,077.17
8.	Real estate owned other than bank premises	none
9.	Investments and other assets indirectly representing bank premises or other real estate	36,500.00
10.	Customers' liability to this bank on acceptances outstanding	none
11.	Other assets	467.05
12.	TOTAL ASSETS	6,545,997.16

LIABILITIES

13.	Demand deposits of individuals, partnerships, and corporations		2,048,941.48
14.	Time and savings deposits of individuals, partnerships, and corporations		3,315,561.40
15.	Deposits of United States Government (including postal savings)		145,833.29
16.	Deposits of States and political subdivisions		432,880.15
17.	Deposits of banks		none
18.	Other deposits (certified and officers' checks, etc.)		59,288.42
19.	TOTAL DEPOSITS	$6,002,504.74	
	(a) Total demand deposits	$2,488,543.34	
	(b) Total time deposits	$3,515,961.40	
20.	Mortgages or other liens on bank premises and on other real estate		none
21.	Redtscounts, and other liabilities for borrowed money		none
22.	Acceptances executed by or for account of this bank and outstanding		none
23.	Other liabilities		73,510.98
24.	TOTAL LIABILITIES		6,076,015.72

CAPITAL ACCOUNTS

25.	Capital: (a) Common stock, total par value	$200,000.00	
	(b) Preferred stock, total par value		200,000.00
	(Total retirable value)		
	(c) Capital notes and debentures		
26.	Surplus		170,000.00
27.	Undivided profits		99,981.44
28.	Reserves (and retirement account for preferred capital)		none
29.	TOTAL CAPITAL ACCOUNTS		469,981.44
30.	TOTAL LIABILITIES AND CAPITAL ACCOUNTS		6,545,997.16

MEMORANDA

31.	Assets pledged or assigned to secure liabilities and for other purposes	274,900.00
32.	(a) Loans as shown above are after deduction of reserves of	103,363.47
	(b) Securities as shown above are after deduction of valuation reserves of	none
33.	Depostts of the State of Michigan (Included in Item 16)	68,681.77

I, E. D. Hawley, President, of the above-named bank do hereby declare that this report of condition is true and correct to the best of my knowledge and belief.

E. D. Hawley, President

We, the undersigned directors attest the correctness of this report of condition and declare that it has been examined by us and to the best of our knowledge and belief is true and correct.

E. J. Hiller
J. M. Foster Directors
E. Darrell Dinwiddie

State of Michigan County of Charlevoix ss: Sworn to and subscribed before me this 21st day of October, 1965.

Ingma I. Pontious, Notary Public

My Comm Exptres Nov. 24, 1968

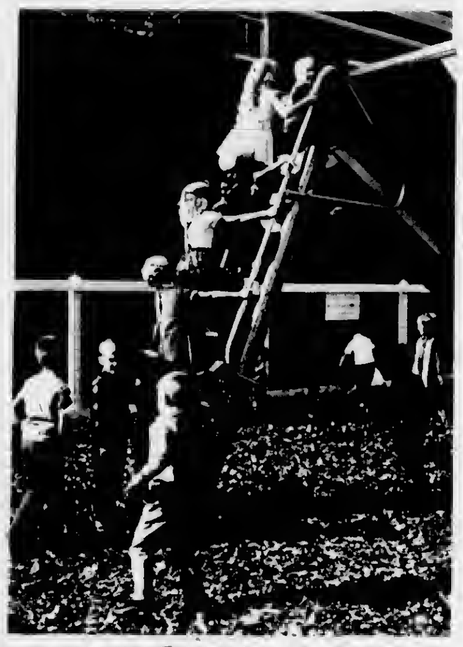

PICTURES ON this page show some of the playground equipment purchased by the Parent-Teachers Association for the Charlevoix Elementary School's kindergarten classes. The slide is a perennial favorite. Not only does it strengthen climbing museles but it also helps youngsters overcome a fear of height.

KINDERGARTEN TEACHERS Mrs. Dorothy McRae (left) and Mrs. Katheryn Smith pose on playground with some of their charges. The two teachers have a combined kindergarten enrollment this year of 135, Charlevoix's largest class of grade school "freshmen." They took advantage of the warm weather last week, declaring frequent outdoor play-breaks.

MONKEY BARS, part of regular playground equipment, are popular with these four little fellows and their girlfriend.

Talk of the Town

Mrs. Dell Dutcher had as her guests recently her nephew - in - law and nieces, Mrs. Stanley Schuburg of Big Rapids and Mr. and Mrs. George Goelz of Charlotte.

Mr. and Mrs. Brian Seymour have returned from southern Michigan where they attended homecoming at Eastern Michigan University in Ypsilanti and visited friends in Detroit.

Mr. and Mrs. Pete Scott are spending several days in Holt with ther son - in - law and daughter, Mr. and Mrs. Leonard Thomson.

Mr. and Mrs. Vane Smith and two children have returned to Potterville after spending the weekend with her mother, Mrs. William J. Fessenden.

Talk of the Town

Mr. and Mrs. Floyd Heflebower, Mr. and Mrs. H. Hissel of Hastings and Mrs. Herb Hamlin and two children, Tim and Brenda of Boyne City visited the C. J. Fiedlers.

Mr. and Mrs. John Rosquist have left for Bradenton, Fla., for the winter.

Mr. and Mrs. Arnold Wadas have returned from a weekend visit in Muskegon with their son-in-law and daughter, Mr. and Mrs. Michael Benham and family. Mrs. Wadas's mother, Mrs. Welthea Rose, returned with them for an extended visit.

Among those who were in Grand Rapids last week to attend funeral services for Mrs. Giles Warner were Mr. and Mrs. Clyde Warner, Mr. and Mrs. Burton Warner, Mr. and Mrs. Harley Warner, Mr. and Mrs. Harrison Warner, Mr. and Mrs. Homer Warner and Mr. and Mrs. William Habel. Others were Mrs. Roy Zimmerman and Mrs. Maxine Schuch of Petoskey.

Jill Stewart's address at Mayo Clinic in Rochester, Minn., is: Room 3138 St. Mary's Hospital Mayo Clinic, Rochester, Minn. For anyone who might want to call her, her telephone number is Area code: 507-282-4425.

Mrs. Floyd Ikens accompanied by Mr. and Mrs. Arthur Ikens of Boyne City and Mr. and Mrs. Ralph Ikens of Fremont spent the weekend at De-Tour with her son and daughter-in-law, Mr. and Mrs. Glen Ikens.

Mr. and Mrs. Ted Tunison had as their weekend guests their son, Ted, and his guest, Nancy Hunter, students at Michigan State University in Marquette.

Ask The Man from Equitable about an income you can't outlive

A.G. (ART) FRITZ, JR.
Representative
Charlevoix, LI7-9648
The EQUITABLE Life Assurance Society of the United States
NEW YORK, N.Y.

SPRING OPERATED hobby horses are a favorite with Jerry Murdick and Sally Geer, both 5.

Barnard

Mrs. Jasper Warner
Phone LI 7-2025

Weekend guests with Mr. and Mrs. V. V. Tuttle were his sister, Miss Fredella Tuttle and friend, Mrs. James Gardner, of Benton Harbor.

Week of Prayer services will be held in the Barnard Methodist Church Fri., Oct. 29th at 2:00. The Norwood W. S. C. S. plans to also be present.

Betty Stoel attended the C. M. V. Mt. Pleasant Homecoming Oct. 15 and 16.

The Barnard Sunday School is planning a UNICEF Party Oct. 29 at 8:00 p.m. All children in the neighborhood are welcome.

Mr. and Mrs. James Schrandt and son of Lansing spent the weekend with her mother, Mrs. Bertha Roberts.

Those who attended the funeral for Mrs. Jiles Warner in Grand Rapids Oct. 20 from here were Mr. and Mrs. Homer Warner, Mr. and Mrs. Burt Warner, Mr. and Mrs. Harley Warner, Mr. and Mrs. Harrison Warner and Mr. and Mrs. William Habel.

Miss Jennie Klooster of Detroit is spending two weeks with her mother, Mrs. Albert Klooster, and other relatives.

Several from the Barnard Methodist Church attended the Missions convocation in Traverse City on Sunday.

Guests during the past week at the John Wieland home were Mr. and Mrs. Abe Steenhagen, Miss Jean Steenhagen and friends, Miss Hurrey and Miss Nye and Mr. and Mrs. John Brust, all of Grand Rapids and Mrs. Edward Tillson of Ellsworth.

Talk of the Town

Mrs. R. G. Reimann plans to leave Wednesday to spend the winter at her Huntington Woods home. Mrs. Alex Lofquist who has been here as her guest returned to her home in Bloomfield Hills with her.

Mrs. Lavern Heise had as her weekend guests her son, Don, of Detroit and his fiance, Kay Halverson, a student at Michigan State University in East Lansing.

Jill Stewart, who has been a patient at the Charlevoix Hospital, was flown Thursday to the Mayo Clinic in Rochester, Minn. She was accompanied by her mother, Mrs. Harry Stewart who remained in Rochester with her. Joseph McPhillips of McPhillips flying service took them there.

Talk of the Town

Mr. and Mrs. Arthur Fritz and son have returned from a weekend visit in Grand Rapids with their daughter, Beverly, a postulate at Marywood Academy.

Mr. and Mrs. Melvin Renaud of Oak Park are the parents of a daughter, Karen Ann, born Oct. 17. Mrs. Renaud is the former Madeline Wojan, daughter of Anthony Wojan Sr.

Mrs. Walter Henley reported Oriental poppy in bloom in her yard at 106½ W. Hurlbut ave. Thursday. They had first bloomed in June but the unseasonable weather early last week forced them again last week.

Mr. and Mrs. Wayne Slocum and family have returned to Ubly after spending the weekend with friends here.

Mr. and Mrs. James Schrant and son have returned to Okemos after spending the weekend with her mother, Mrs. Bertha Roberts.

Mrs. William Gregory, who has been in Detroit because of the serious illness of her daughter, Mrs. William Steele, is spending several days at her home here.

Mr. and Mrs. Dale Boss and family returned Sunday from a three - day trip to Wilmore, Ky., to visit his brother-in-law and sister, Mr. and Mrs. Dale Fall. They also visited Mammoth Caves, the mansion of the late Stephen Foster and Lincoln's birthplace.

Charlevoix Assembly of God
MISSIONARY CONVENTION
Presenting Missionaries From Around The World

*Richard Larsen - Costa Rica
*Ken McComber - Philippines
*Russell Kensinger - Nicaragua

Colorful Filmed Reports and Curios Displayed
Thursday and Friday Evening 7:30 p.m.
Sunday Morning 10 a.m.

EVERYONE IS CORDIALLY INVITED

Everett Herberger, Pastor

Maxbauer's Dairy PRESENTS

This Week in Charlevoix Schools

Thursday, October 28
--Band Dinner at High School Cafeteria, 5 p.m.
Friday, October 29
--K., 1, 2, 3 grades Movie, 9:30 a.m.
--Parade Elementary school, 12:45 p.m.
--4, 5, 6 grades Movie, 1:15 p.m.
--Halloween Party at St. Mary's School.
--Football at East Jordan, 8 p.m.
Monday, November 1
--High School Confraternity of Christian Doctrine classes at St. Mary's School, 7:15 p.m.

Our Milk is Produced and Processed Locally
It's Better . . . Because It's Fresher

Look for this Seal of Freshness on every carton of Maxbauers Milk

AT YOUR STORE...OR AT YOUR DOOR

Maxbauer's Dairy
Charlevoix Phone LI 7-2441

Statement of Conditions

The Charlevoix State Savings Bank

REPORT OF CONDITION of "THE CHARLEVOIX STATE SAVINGS BANK"
of CHARLEVOIX in the State of Michigan at the close of business on October 13 1965

Published in accordance with a call made by the Commissioner of the Banking Department pursuant to the provisions of Section 82 of the Michigan financial institutions act.

ASSETS	Dollars		Cts.	
1. Cash, balances with other banks, and cash items in process of collection		277 060	65	1
2. United States Government obligations, direct and guaranteed	1	213 198	96	2
3. Obligations of States and political subdivisions		356 123	89	3
4. Other bonds, notes, and debentures (including $ 304,937.50 securities of Federal agencies and corporations not guaranteed by U.S.)		304 937	50	4
5. Corporate stocks (including $ NO stock of Federal Reserve Bank)		NONE		5
6. Loans and discounts (including $ NO overdrafts)		792 430	66	6
7. Bank premises owned $ 10,750.00, furniture and fixtures $ 6,800.00		17 550	00	7
(Bank premises owned are subject to $ NO liens not assumed by bank)				
8. Real estate owned other than bank premises		none		8
9. Investments and other assets indirectly representing bank premises or other real estate		none		9
10. Customers' liability to this bank on acceptances outstanding		none		10
11. Other assets		none		11
12. TOTAL ASSETS	2	966 301	66	12
LIABILITIES				
13. Demand deposits of individuals, partnerships, and corporations		621 185	93	13
14. Time and savings deposits of individuals, partnerships, and corporations	1	374 274	58	14
15. Deposits of United States Government (including postal savings)		147 728	14	15
16. Deposits of States and political subdivisions		544 539	44	16
17. Deposits of banks		none		17
18. Certified and officers' checks, etc.		9 341	92	18
19. TOTAL DEPOSITS $ 2,697,070.01	xxx	xxx	xx	19
(a) Total demand deposits $ 1,276,795.43	xxx	xxx	xx	(a)
(b) Total time and savings deposits $ 1,420,274.58	xxx	xxx	xx	(b)
20. Mortgages or other liens $ NO on bank premises and $ NO on other real estate		none		20
21. Rediscounts and other liabilities for borrowed money		none		21
22. Acceptances executed by or for account of this bank and outstanding		none		22
23. Other liabilities		38 280	29	23
24. TOTAL LIABILITIES	2	735 350	40	24
CAPITAL ACCOUNTS				
25. Capital: (a) Common stock, total par value $ 75,000.00				
(b) Preferred stock, total par value $ none, total retirable value $ none		75 000	00	25
(c) Capital notes and debentures $ NONE				
26. Surplus		85 000	00	26
27. Undivided profits		70 951	26	27
28. Reserves (and retirement account for preferred capital)		none		28
29. TOTAL CAPITAL ACCOUNTS		230 951	26	29
30. TOTAL LIABILITIES AND CAPITAL ACCOUNTS	2	966 301	66	30
MEMORANDA				
31. Assets pledged or assigned to secure liabilities and for other purposes (including notes and bills rediscounted and securities sold with agreement to repurchase)		92 376	50	31
32. (a) Loans as shown above are after deduction of reserves of		none		32 (a)
(b) Securities as shown above are after deduction of valuation reserves of		none		(b)
33. Deposits of the State of Michigan (included in Deposits of States and political subdivisions)				33

I, Archie L. Livingston, President, of the above-named bank, do solemnly (SWEAR/AFFIRM) that this report of condition is true and correct, to the best of my knowledge and belief.

Archie L. Livingston

Correct—Attest:
Edward K. Shanahan
Robert B. Livingston
E.J. Edwards
Directors.

State of Michigan, County of Charlevoix, ss:

Sworn to and subscribed before me this 21 day of October, 1965, and I hereby certify that I am not an officer or director of this bank.

My commission expires March 25, 1969

Gertrude M. Curtis, Notary Public

Nigerian Speaks to Missionary Group at Atwood

The Fall meeting of the Womens Missionary meeting was held Tuesday Oct. 12 at the Atwood Christian Reformed Church.

Due to the absence of our chairman, Mrs. Alvin Vander-Griend, Mrs. Vernon Geurkink of Ellsworth was in charge of the meeting and spoke a word of welcome to the ladies present and the mtssionaries and tntroduced the speakers for the afternoon.

Meeting was openedby singing a couple of hymns. Mrs. George Jake Drenth read Scripture and Mrs. Geurkink offered prayer.

Miss EvelynVredervoogd of Nigeria, Africa, where she has been a misstonary for 15 yrs. spoke about her work among the girls and women at Takum, Nigeria.

Rev. James Bonnema in Home Missions at Hartford, Conn., spoke on his work as an Evangelist Missionary. The speakers both brought inspiring messages and Rev. Bonnema brought out that there is a great need in our country for home missions.

Rev. Bonnema closed with prayer and a social hour followed in the church feltowship room. Refreshments were served by ladies of the Ellsworth Christian Reformed Church.

Mr. and Mrs. Alfred Aerne, who have spent the last three months touring Europe, are expected to arrive home later this week. While there they toured through most of the free countries on the continent and spent several weeks in Switzerland.

. THIS MUST be the season for giant puffballs around Charlevoix. This specimen, measuring more than a foot through, was found by Nick De Young while surveying just off Boyne City Road. De Young works for Charlevoix Abstract and Engineering Co.

Motorbike Deaths Up

Michigan had 1,601 accidents involving motorcycles and motor scooters (including motorized bikes) in the first half of 1965, an increase of 680, or 74 percent, compared with 921 in that period a year ago, State Police figures show.

Registrations of these vehicles also rose sharply. In the first seven months this year, Michigan had 52,474 of them, a gain of 50 percent over 32,801 in the same period last year and a 34 percent increase compared with all of 1964.

There were 2,124 motorcycles and motor scooters involved in accidents last year in the state. There were 50 fatal accidents, resulting in the deaths of 51 persons.

In addition to the fatal accidents in 1964, 675 other accidents involving these vehicles occurred in rural areas, 613 causing personal injury and 62 property damage only.

In cities of 2,500 to 25,000 population there were 234 non-fatal accidents, with 294 persons injured and involving property damage accidents in cities or more than 25,000 population.

The fatal motorcycle and motor scooter accidents were 2.7 percent of the state's total of 1,831 fatal traffic accidents in 1964 while the 51 deaths represented 2.4 percent of the 2,120 persons killed.

Talk of the Town

Arthur Ranger, who has been a patient at St. Joseph Hospital in Ann Arbor for three weeks, was returned home via plane from southern Michtgan Wednesday and taken to Charlevoix Hospital.

Mr. and Mrs. John Sheiest of Greenville visited recently with his brother- in - law and sister, Mr. and Mrs. Anthony Wojan Sr.

Ellsworth and Atwood Ladies Attend Rally

Several ladies from our community attended the North west District Extension Rally in Miller Auditorium at Reed City Wednesday Oct. 13. Mrs. Loa Whitfield, the new state extension leader talked on "Home and Family Living." In the afternoon Dr. Rose Brunson, of the Michigan Dept. of Health, talked on "A Psychological look at the behavior of people."

From the Atwood Extension group, Mrs. Christina DeVries, Mrs. Lucy Elzinga, Mrs. Laura Pageau, Mrs. Dessie Farrell, and Mrs. Jane Burns attended.

From the newly organized Ellsworth group, Mrs. Grace Klooster, Mrs. Martha Drenth, Mrs. Tressa Fleistra, Mrs. Henrietta Sietzema, and Mrs. Dena Rose of Central Lake also attended. There were 17 women from Antrim County.

On Wednesday Oct. 20 at the Medical Care Facility (adjourning Munson-Dekker Hospital) in Traverse City, the new state leader Mrs. Loa Whitfield, met with the ladies to discuss directions, objectives and important changes in Family Living Education. The afternoon was given over to questions pertaining to her morning presentation.

Atwood

Mrs. Henry Burns
Phone LO 6-2344

Mr. and Mrs. Dave Vallance and children were Sunday afternoon visitors with his dad, John - Vallance and his sister, the Harry Brock family.

Mrs. Leslie Kidney, who spent a week visiting relatives in Owosso, returned to her home accompanied by her father, Frank Crane, who will spend some time here.

Rev. and Mrs. Alvin Vander Griend and daughter Leslie were Sunday noon dinner guests at the home of Mr. and Mrs. Bert Veensira.

Mr. and Mrs. Jay Kuiper of Ellsworth and Mr. and Mrs. Bert Veenstra were Sunday afternoon visitors with Mr. and Mrs. Tom Vandersilk.

Miss Vangie Doctor and two girl friends of Grand Rapids were weekend visitors with her parents, Mr. and Mrs. Silas Doctor and Si Jr. Vangie is attending Baptist Bible College.

Mr. and Mrs. Lewis Essenburg were Tuesday evening visitors at the home of Mr. and Mrs. Paul Doctor and family and Wednesday morning, they visited with Mr. and Mrs. Wesley Veenstra. They returned to their home in Cutlerville Wednesday after spending a few days with their daughter and son-in-law, the Doug Way family.

Mr. and Mrs. James Vanderslik of Kalamazoo, who spent a few days vacationing in Petoskey, were lunch guests with his folks, Mr. and Mrs. Tom Vanderslik, Wednesday morning enroute home. They also visited with their cousins, Mr. and Mrs. Henry Burns Wednesday.

Miss Rica Postma of Ellsworth was a supper guest at the home of Peter Vander Slik and family last Sunday.

Bert Elztnga of Milwaukee spent the weekend visiting his parents, Mr. and Mrs. Henry A. Elzinga and his sister and brother-in-law, Mr. and Mrs. Carl Pott and Amy Jo.

Mr. and Mrs. Peter John Drenth of Ellsworth and Miss Margie Matz were Thursday evening supper guests at the home of Mr. and Mrs. Paul Doctor and son Burt and Ed Drenth and Stevie. They celebrated the birthdays of Edwin's mother and of Paul Doctor whose birthday was on Friday.

Mr. and Mrs. Edward Wiltse of Mitchell District called on her sister, Mrs. Kate Berens, at the home of Mr. and Mrs. Henry Burns on Wednesday.

Mr. and Mrs. Henry Burns drove to Petoskey Friday after noon to visit Mrs. Sebe De Vries who is a patient at Little Traverse Hospital. She was taken there Thursday morning for observation and X-rays.

Mr. and Mrs. Dave Koss and children and Miss Elaine Pott of Grand Rapids were weekend visitors at the home of their parents, Mr. and Mrs. Peter Pott and family.

Nelson Wierenga and son Ed and his friend Pete Ver Beck of Grand Rapids, who spent Saturday morning fishing in Manuka Lake near Gaylord, were Saturday noon dinner guests at the home of Mr. and Mrs. Henry Burns. Pete caught a 26 inch northern pike.

Mrs. Doug Way and sons Scott and Doug spent Thursday with Mrs. Dawson Way and family of Petoskey.

Bids Wanted ON SPREADER

The Common Council of the City of Charlevoix will accept bids until 8:00 p.m. E.S.T., November 1, 1965, for one new Tail-gate Material Spreader for use by the City Street Department for the spreading of sand or chemicals for the control of snow and ice on city streets. Specifications may be obtained at the office of the City Superintendent. The Council reserves the right to accept or reject any or all bids.

LEONARD

Announcing Another Leonard Friendly Service

GUARANTEED OIL BURNER SERVICE FOR CUSTOMERS AND NON-CUSTOMERS ALIKE

CALL LI 7-2511

CAREY OIL CO.

Distributor of Leonard Products

Our Interior Decorating Service Is Practical, Not Expensive

Home and Business Interiors

Quality
* Furniture
* Carpet
* Wallpaper
* Draperies

Your Headquarters For
☆ SANITAS
☆ SCHUMACHER
☆ STRAHAN

INTERIORS OF CHARLEVOIX

Phone 547-2833

Located in Oleson's New Shopping Center

Copyright the Kroger Co., 1965.
We reserve the right to limit quantities.

More UNBEATABLES from Kroger!

NEW! ONLY at KROGER

Country Club Hamburger with Precision Controlled Quality

keeps fresh* 7 days

in the NEW Flavor•seal•pac

VALUABLE COUPON

NEW! Chub-Pack
COUNTRY CLUB
Hamburger
3 lb. pkg. 99c

Limit One — with a $5 or more purchase (excluding beer, wine or tobacco)
Redeem at Kroger thru Sat., Oct. 30, 1965

PRICE WITHOUT COUPON lb. 39c

New Air-tight SARAN WRAP package seals in Freshness & Flavor...Seals air out!

Now you can enjoy the first and only Hamburger in this area that offers precision-controlled quality. Kroger Hamburger is produced in our clean, modern plant at 30° temperature ... scientifically wrapped in Kroger's new Flavor-Seal-Pac to assure you freshness and flavor for a full week when refrigerated as directed.

In spite of all these extra advantages, Kroger Hamburger in the new Flavor-Seal-Pac costs you no more than ordinary Hamburger. Try some soon!

BOHEMIAN BURGERS
Another all-time FAVORITE RECIPE from Good Housekeeping

1 pound Hamburger
1 teaspoon salt
¼ teaspoon pepper
3 tablespoons minced onion
¼ teaspoon monosodium glutamate
3 tablespoons minced dill pickle
½ cup minced pickled beets
1 cup finely chopped, cooked potatoes
2 tablespoons fat or salad oil

ABOUT 20 MINUTES BEFORE SERVING:
1. Toss meat lightly with salt, pepper, minced onion, monosodium glutamate, dill pickle, pickled beets and potatoes.
2. Divide meat in fourths, then gently shape and flatten each loosely into a thick patty.
3. Heat fat in skillet; cook patties to desired rareness. Makes 4.

FOR OTHER RECIPES SEE GOOD HOUSEKEEPING ON SALE AT KROGER.

—Copyrighted—used by permission.

*Guaranteed

*GUARANTEED

Kroger Hamburger in the new Flavor-Seal-Pac is guaranteed to stay fresh for 7 days when refrigerated. Can be frozen in the original wrapper if desired.

EASY TO SLICE RIGHT IN THE WRAPPER

Extra convenience! It's easy to cut uniform sliced patties for neat, bun-fitting hamburgers.

Freeze It, Too! If you want to store your Country Club Hamburger for a longer period of time than 7 days, put it in your freezer just as it comes from the store—with the original wrapper on. No over-wrap or rewrapping necessary.

Military Wives Bid Goodbye to President

A farewell coffee was held recently for Mrs. William Cardwell, president of the Military Wives Club.

Her husband, T/Sgt. William Cardwell, has received orders for southern Asia, where he will spend an isolated tour.

Mrs. Cardwell and the couple's three children will be leaving their home at 403 E. Dixon to live with her mother in California.

Club members gave her a silver tray and an apron as going-away gifts.

New president is Mrs. Douglas Bloom who has issued an invitation to all service wives in the area to join the club.

A Halloween costume party will be held at the Children's Training School Oct. 27 at 8 p.m.

Members who have recipes for the cookbook or softball uniforms are asked to turn them in by Nov. 5.

Norwood

Mrs. Stanley Lord
Phone LI 7-2185

Mr. and Mrs. Steven Lockwood and family of Chicago spent the weekend with his parents Mr. and Mrs. Carl Lockwood.

Mr. and Mrs. Roy Raymer Jr. and sons of Detroit visited over the weekend with his parents Mr. and Mrs. Roy Raymer Sr.

Mr. and Mrs. Dick Stafford of Detroit spent the weekend with her parents Mr. and Mrs. R. E. Stafford.

Mr. and Mrs. Don Drenth and daughter of Grand Rapids and Mr. and Mrs. Larry McBride of Traverse City spent the weekend with Mr. and Mrs. Carl McBride.

Mr. and Mrs. Doyle Richardson and daughter spent several days in Marine City visiting friends. While there Doyle did some bird hunting.

Mr. and Mrs. Floyd Wagner spent Saturday with their daughter Mr. and Mrs. Russell Lamoreaux and family in Elk Rapids.

Mr. and Mrs. Bud Kloosster and family were Sunday dinner guest of his parents, Mr. and Mrs. Ed Kloosster in Charlevoix.

Mr. and Mrs. Stanley Ford and son called on his sister Mr. and Mrs. Garold Derenzey and family in East Jordan Sunday afternoon.

Mrs. Edith Pearl and Miss June Stafford of Charlevoix were Wednesday evening dinner guests of Mr. and Mrs. R. E. Stafford.

Mr. and Mrs. Jerry Danbert spent Saturday evening with her parents Mr. and Mrs. Louis Jablinsky in Ellsworth.

Osa Alward spent Thursday with his brother Mr. and Mrs. William Alward.

Mr. and Mrs. Milton Richardson called on her mother Mrs. Denzil Wilson Sunday evening.

Talk of the Town

Mr. and Mrs. Clarence Boak of West Chicago have returned home after spending a week with her niece and family, Mr. and Mrs. Perry Smith Jr.

Miss Ann Harsha and Miss Lillian Longo of Detroit have returned after spending the week here.

Mr. and Mrs. Randall Crump plan to leave the first of the week for Osprey, Fla.

Mr. and Mrs. Glenn McDonough and son, Patrick, of Grand Rapids spent the weekend with her parents, Mr. and Mrs. James Gallagher.

Mr. and Mrs. William F. Meyer visited with their daughter and son-in-law, Mr. and Mrs. George Neale in Grand Rapids.

Brian Gallagher and Robert Delaney of Grand Rapids and Mrs. James W. Gallagher of Charlevoix attended the LaFreniere wedding at St. James last week.

MICHIGAN BOTTLED GAS SERVICE

Fast and Dependable Service

JIM'S GAS SERVICE

Phone LI 7-9290 or LI 7-2902

Jim Elzinga, Owner
We Fill Your Tanks

Copyright the Kroger Co., 1965
We reserve the right to limit quantities.

Switch to KROGER get the UNBEATABLES

Over 6,000 Everyday Low Prices Plus Weekly Specials Plus TOP VALUE STAMPS

FRESH WHOLE
FRYERS
lb. 27¢ LIMIT 3

For Your Convenience the Petoskey-Top Value Redemption Center has moved to a bigger and better location:
443 Mitchell St.
Visit it starting
Friday, Oct. 15 at 10 a.m.

U.S. Choice Tenderay Boston Rolled **Boneless Pot Roast** U.S. CHOICE KROGER TENDERAY BEEF lb. 79¢

Silver Platter Center Cut Rib **PORK CHOPS** Silver Platter Pork lb. 79¢

Country Club **HOT DOGS** 2 1-lb. pkgs. 99¢

SEMI-BONELESS **SMOKED HAMS** lb. 69¢

Country Club **BRAUNSCHWEIGER** lb. 49¢

Kwick Krisp **SLICED BACON** lb. 79¢

Peschke's **LUNCH MEAT** lb. 69¢

Kwick Krisp **SLICED BACON** 2-lb. pkg. $1.49

Kraft's Salad Dressing
Miracle Whip
Qt. 39¢ with coupon & $5 or more purchase

VALUABLE COUPON
G SALAD DRESSING 10
Kraft's Miracle Whip qt. 39¢
Limit 1 with o$ 5 or more purchase (excluding beer, wine or tobacco)
Redeem at Kroger thru Saturday, October 30, 1965.

DAIRY VEAL SALE
Shoulder **VEAL ROAST** lb 59¢
Tendar **VEAL CHOPS** lb. 89¢
Veal Shoulder Chops or **ROUND ROAST** lb. 79¢

TENDERAY BONELESS BEEF
Top Round lb 99¢ or **Delmonico Steak** lb $1.89
Boneless **Kansas City Steak** lb $1.69
Eye O' Round or **CHIP STEAKS** lb $1.39

Peschke's Bulk Roasted or **POLISH SAUSAGE** lb. 69¢
Hygrade's–10-oz. wt. **Sportsman Bologna** pkg. 59¢
Eckrich **SMOKEES** lb. 79¢

Herrud's **ALL BEEF FRANKS** lb. 69¢
Oscar Mayer **SLICED BACON** lb. 89¢
Gordon's **ROLL PORK SAUSAGE** lb. 49¢

Chicken of the Sea **TUNA** 4 6-oz. wt. cans 99¢

Chicken of the Sea **Chunk Tuna** 2 9½-oz wt cans 88¢
Krogar Grahams or **Saltine Crackers** 2-lb pkg 49¢
Campbells **Pork & Beans** 1-lb. can 11¢
Kroger 3-oz. wt. pkgs. **Gelatins** Buy 5 pkgs. Get one FREE

Kroger Sandwich Braad 1½-lb loaf or pkg of 8 **Hotdog or Hamburg Buns** 19¢
Sara Lee Choc. Brownias or **Pecan Coffee Cake** 13-oz. wt. 69¢
Embassy 36-oz. **SYRUP** 2 Btls. $1
Orange, Apple, Grape or Fruit Punch **HI-C Drinks** 2 1-qt. 14-oz. cans 55¢

BIG "K"
Canned Pop
Black Cherry, Cola, Dry Gingerale, Golden Gingerale, Grapa, Lamon Lime, Oranga, Root Beer or Sugar Frae Cola.
12 fl. oz. can 5¢ with coupon & $5 or more purchase

VALUABLE COUPON
G BIG K 11
CANNED POP 12 fl. oz. can 5¢
Limit 6 with o$ 5 or more purchase (excluding beer, wine or tobacco)
Redeem at Kroger thru Saturday, October 30, 1965.

Pillsbury White 1¼-lb., Yellow 1-lb. 1-oz., Swiss Choc. 1-lb. 6-oz., Double Dutch Davils Food 1-lb. 3-oz.
Cake Mixes 3 pkgs. 99¢

SWANSON or BANQUET 12-oz. wt.
Frozen Dinners 3 for $1

Now For Even Greater Savings
Spotlight Instant Coffee
10¢ OFF LABEL on the 6-oz. wt. jar
20¢ OFF LABEL on the 10-oz. wt. jar
30¢ OFF LABEL on the 14-oz. wt. jar

FREE
Town 'n Country **Stoneware Bowl**
with 5th week mailer coupon & a $5 or more purchase

Jonathan **APPLES** 4 lbs. 29¢ 8 lbs. 49¢

Diamond Shelled English **Walnuts or Pecans** lb. pkg. 99¢

DELICIOUS **Apple Cider** gal. 59¢ Case of 4 $1.99

Plain or Sugar **Kroger Donuts** 2 doz. 45¢

Treat your Ghosts & Gobblins to delicious apple cider & donuts. There's no trick to this treat.

U.S. No. 1 MICHIGAN
Potatoes
10 LB. BAG 39¢
25 LB. BAG 79¢
50 LB. BAG $1.49

25 TOP VALUE STAMPS WITH THIS COUPON ON the purchase of 2 pkgs. or more of 3-Legged or Double Breasted Fryers M 4 Redeem at Kroger thru Saturday, October 30, 1965.

25 TOP VALUE STAMPS WITH THIS COUPON ON the purchase of 2 pkgs. or more of Fryer Legs, Thighs, Drumsticks or Breasts w/ribs M 5 Redeem at Kroger thru Saturday, October 30, 1965.

25 TOP VALUE STAMPS WITH THIS COUPON ON the purchase of a 1-lb. or more pkg. of CHOP SUEY MEAT M 6 Redeem at Kroger thru Saturday, October 30, 1965.

25 TOP VALUE STAMPS WITH THIS COUPON ON the purchase of 3 or more pkgs. of 3-oz. wt. Hygrade's Smoked Sliced Beef M 7 Redeem at Kroger thru Saturday, October 30, 1965.

50 TOP VALUE STAMPS WITH THIS COUPON ON the purchase of a 1-lb. bag of GOLD CREST MARSHMALLOWS G 3 Redeem at Kroger thru Saturday, October 30, 1965.

100 TOP VALUE STAMPS WITH THIS COUPON ON the purchase of an 8-oz. wt. can of KROGER BLACK PEPPER G 2 Redeem at Kroger thru Saturday, October 30, 1965.

50 TOP VALUE STAMPS WITH THIS COUPON ON the purchase of a Kroger Baked STRAWBERRY OR APRICOT KING SIZE COFFEE CAKE G 1 Redeem at Kroger thru Saturday, October 30, 1965.

50 TOP VALUE STAMPS WITH THIS COUPON ON the purchase of 4 lbs. or more POPEYE POPCORN P 8 Redeem at Kroger thru Saturday, October 30, 1965.

50 TOP VALUE STAMPS WITH THIS COUPON ON the purchase of 2 Heads of Romaine, Endive, Escarole or Head LETTUCE P 9 Redeem at Kroger thru Saturday, October 30, 1965.

STATE REPUBLICAN Senators Emil Lockwood of St. Louis (second from left) and Thomas F. Schweigert of Petoskey (second from right) marked their birthdays with a cake-cutting ceremony during a break in legislative business in Lansing recently. Assisting are Democratic Senators Basil Brown (left) and Raymond Dzendzel (right) both of Detroit.

Hunters Over 40 Told to Take Care of Hearts

Going hunting?

Then ask yourself this question: Do I have the heart and body to stand the strain? It's not sentiment or ethics here, but just the simple question of physical fitness, especially for persons over 40.

The Michigan Heart Association says deer hunting often demands a level of energy output which may quadruple the level at which most sport hunters live during the rest of the year. Extremes of weather, change of altitude, rough terrain and the stress of the chase can levy a heavy tax on the heart's capacity.

In a unique series of experiments, the Minnesota Heart Association recently measured the heart stress on a deer hunter, who killed a deer and dragged it out alone. The exertion was too much for 11 percent of a pre-screened group of men over 40 who had no evidence of heart trouble.

The men who underwent the tests had previously been examined and found to have apparently normal hearts. It's obvious, therefore, that the hazards to an unexamined cross-section of hunters over 40 would be higher.

Therefore, the Heart Association says: DON'T DRAG THE BAG! When you've downed your deer, let it lie until you can get help. And if you have a heart condition, get friends to do this job without you. Make your contribution to the hunt in a less strenuous way.

If you have a heart condition, tell at least one member of your party what medicine you take, how it is given and the symptoms which indicate the need for medication. He should know which pocket you keep it in, and the container should carry clearly typed instructions.

The heart may be a lonely hunter, but you shouldn't be, never hunt alone.

Get a good rest--preferably a full night's sleep--before you set out to hunt.

If you're hunting at a higher altitude, go a few days early. This will give your heart time to adjust to the lower oxygen content of the thin air before the stresses and strains of hunting are added.

Rest as often and as long as you have to, before you get too tired; take your stand near camp and let the others flush.

Other things to remember:

Condition yourself in advance with an increasing schedule of exercise;

Choose light weight but warm clothing;

Know simple first-aid rules;

Be moderate in eating and drinking;

Observe the standard safety rules of handling firearms.

Remember: the best part of the game is getting back in good shape. If you take as good care of yourself as you do of your gear, you can enjoy hunting for many seasons to come.

Group Will Hear Christmas Ideas

The Antrim County Home Extension groups "Christmas Workshop" will be held in the Brownwood Farm House 3 miles south of Eastport on Torch Lakes' East Shore Drive on Tuesday Nov. 2 at 1:30 o'clock.

Mrs. Edna Alsuo. Grand TraverseExtension Home Economist, will show a film from the Tye Tye Company, showing how to tie Christmas packages.

Mrs. Morris will tell about gift wrapping and Mrs. Charles Parks will demonstrate how to decorate with driftwood. All extension members are urged to attend.

At the Extension meeting that was held at the Medical Care Facility Building at Traverse City on Wednesday, Oct. 20, Mrs. Loa Whitfield, our new state leader in family living education, discussed important changes in extension services and helped us in planning an effective program for our section of the state. The counties are divided into areas. Kalkaska, Antrim, Benzie, Leelanau and Grand Traverse are in area 19.

Mrs. Edna Alsup and Mrs. Jeanette Shaddeo, economists, are assigned to our area.

Attending this meeting from the Atwood group were, Mrs. Christine DeVries, Mrs. Dessie Farrell, Mrs. Jane Burns and from Ellsworth, Mrs. Grace Klooster and from Kewadin, Mrs. Marian Faughoner.

The Atwood and Ellsworth Home Extension groups held a combined meeting at the home of Mrs. Dessie Farrell last Monday. Mrs. Richard Spence of the Treasure House of Flowers of Central Lake showed us how to arrange the weeds and flowers we had collected during the summer.

Band

Continued from page 1

Livingston, Mr. and Mrs. George Hutchinson, Mr. and Mrs. Carlton Smith and Mrs. Gordon Freedman.

Coffee: Mrs. Charles Winnell; tickets, Mrs. Elmer Gibson and Mrs. John Geer; dish washers, Rex Milligan, Robert Lieberman, William Parsons, Bud Harris, Burr Blanchard, Shelby Goss, Ben Gill, Wayne Belding, Bob Neff, George Light Jr. and Edward Swanson.

Band boys and girls will also help.

Mrs. Parsons announced that the Top of Michigan Rural Electric has donated the napkins and that American Dairy Association the place mats.

The meal will be prepared by the school cafeteria cooks, Mrs. Marie Blissett, Mrs. Norma Cunningham and Mrs. Rose Hilton.

Drive

Continued from page 1

PARTICIPATING in the local drive will be youth groups from the Community Reformed Church, the First Congregational Church, Christ Episcopal Church, First Methodist Church, and St. Marys Catholic Church.

Solicitors will wear badges identifying themselves as UNICEF workers.

After the solicitation, a party for all participants will be held at the Episcopal Church, Miss Szudzik said.

The UNICEF Halloween collections started 16 years ago in Philadelphia when a group of Sunday School pupils collected coins for UNICEF instead of ringing doorbells for trick or treat.

The collection campaign has grown into what the U. S. committee for UNICEF calls "the world's greatest program for children to help children."

During the 1963 observance, some 3½ million young people in 13,000 communities collected more than $2 million for UNICEF.

Guard

Continued from page 1

The admirals and Clevenger arrived in Charlevoix from Cheboygan where they inspected other 9th District Coast Guard facilities. Earlier in the day they had visited Alpena and Rogers City. Monday the party toured Guard facilities at Houghton, Menominee and Escanaba in the Upper Peninsula.

After leaving Charlevoix, the visitors flew to Sault Ste. Marie for a similar inspection of facilities there.

Visitors at the home of Mr. and Mrs. Lawrence Wynsma last Wednesday evening were Mr. and Mrs. O. B. Mitman and Mr. and Mrs. Colin Chaney. The Mitmans' left Thursday for their winter home in Hollywood, Fla.

GIANT rubber tired earth scrapers move slowly over site of Medusa slip removing overburden. Blasting will start when they hit bed rock.

Ironton

By Mrs. Ross Alexander
LI 7-2037

Our church is getting two coats of snow white paint and it is beginning to look real nice.

Mrs. Lula Brock entertained a group of friends Saturday evening with a Sarah Coventry Jewelry Party.

The local extension club will meet this Monday evening with Mrs. Hilda Crowe. Ada and Jean Williams will present the lesson.

Mr. and Mrs. Robert Wilson from Hudson, Ohio, are spending a few days at Sunnyslope.

The trees are nearly bare and the main topic of conversation these days is deer hunting.

Elwyn Johnson is building a small greenhouse.

C. of C. Dinner Will Be Tonight

The annual Chamber of Commerce dinner will be held Wednesday, Oct. 27, at the Argonne Supper Club on Boyne City Road.

Tom Hanna, chief engineer for Medusa, will be the speaker.

Results of the election to fill vacancies on the Board of Directors will be announced at the meeting, according to C. of C. Manager Archie Dayton.

Draft

Continued from page 1

Aug. 26 if they cannot provide sufficient single registrants in Class 1-A. Married registrants in Class 1-A will be called for induction in later months, if no single registrants are available.

• • •

LOCAL BOARDS are also reviewing classifications of doctors, dentists and veterinarians who have not served in the armed forces, preparatory to filling calls for health specialists in January.

All males are required to be registered on their 18th birthday or within five days thereafter. Men born since Aug. 30, 1922, are subject to draft registration.

For dependable heat without a care–Sinclair!

No worries when you heat with new Sinclair Heating Oil. It's the clear, clean oil with the clean, hot flame to give you more heat per dollar.

Sinclair Automatic Keep-Fill Delivery keeps your tank filled with thrifty Sinclair Heating Oil.

Monthly Payment Budget Plan spreads payments out over a convenient period.

Sinclair

ERBER OIL CO.

102 Clinton Charlevoix

It's the newest number in town!

Trimline® telephone

puts the phone of the future in the palm of your hand

Pick up the Trimline handset—and there's the lighted dial, built right into it.

Relax in an easy chair, lie back in bed, for the most convenient phoning ever. The dial is so easy to see and use.

If you're making several calls, no need to hang up after each one. Just press the *recall* button by the dial to disconnect one call before making the next. When not in use, the Trimline dial is hidden face-down on the phone base.

Available in desk or wall models in a wide color choice.

To order, call the Business Office or ask your Telephone Man.

Michigan Bell

Part of the Nationwide Bell System

MORE THAN MONEY . . . PEOPLE ARE OUR BUSINESS

Peter has a savings account of his own

He learned early that it pays to save for "someday." Soon, he'll be learning about our many other banking services. Peter's Dad banks here, too. Won't you stop in to see us soon?

FULL BANKING SERVICE

NEW BANK HOURS:
Mon. thru Thurs. 10 a.m. to 3 p.m.
Friday 10 a.m. to 4:30 p.m.
Saturday 9 a.m. to 12 noon

CHARLEVOIX COUNTY STATE BANK

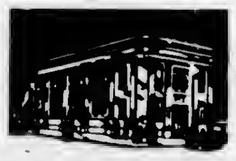

The Bank on The Corner

Member of The Federal Deposit Insurance Corp.
Deposit Insured to $10,000 00

Northern Michigan's Finest Newspaper

CHARLEVOIX COURIER

Editorial Page

WEDNESDAY, OCTOBER 27, 1965 PAGE 15

Charlevoix's 'Can of Worms'

IN THE graphic language of City Attorney John Michaels, Mrs. Virginia Olsen certainly did open a "can of worms" when she asked the City Council last week to stop Maurice Foster from turning the former Harry Lesser home on E. Dixon Avenue into a lodging for skiers.

Mrs. Olsen contends such an establishment is not in keeping with the street's R-1 zoning status and that turning the house over to skiers is going to degrade the neighborhood. She also took a slap at the rooming house business in general, saying it tends to lower the value of surrounding property.

* * *

ASIDE FROM the anguish occasioned by Mrs. Olsen's remarks among some of our older residents who have spent their lives catering to tourists in their homes, The Courier thinks Mrs. Olsen has performed a public service by focusing attention on the city's jumbled zoning code. The code certainly warrants careful scrutiny, particularly since Charlevoix is growing today at an unprecedented rate.

When zoning came to Charlevoix in the early 1940's, many home owners made it a practice to take in summer tourists. In fact, it was the tourist home operator who is largely responsible for Charlevoix's becoming the tourist mecca it is today. Private homes offered accommodations to travelers and vacationers long before the Weathervane Terrace, or the Lodge, or any of the string of motels south of town were even on the drawing board.

In spite of its many tourist homes, E. Dixon was zoned Residential-1, which means the street is limited to single family dwellings. Those home owners who were renting rooms when the code was adopted were covered by a "non-conforming use" clause and were permitted to continue renting rooms as long as they liked.

* * *

HOWEVER, Charlevoix's zoning code also stipulates that whenever a non-conforming use is "discontinued", the property reverts to the prevailing higher code and may never again become non-conforming. Unfortunately -- or fortunately -- the law doesn't define what is meant by "discontinued." It could mean a breach of one night, or ten nights or 20 years -- depending on how you interpret the law.

The way the code reads today, strange things could happen. For instance, a rooming house on E. Dixon Avenue conceivably could fall upon hard times and be forced to close for a season. According to John Michaels, a strict interpretation of the law would hold that the building automatically has become a private dwelling and may never again be used as a rooming house, although it is designed and furnished to take in tourists.

It is situations like this that render the present code not only useless but dangerous. A less understanding City Council could use the present code as a weapon to close virtually every rooming house in the city's R-1 neighborhoods, since few rooming houses have not experienced a breach of some duration in their "non-conforming use" during the past quarter century.

* * *

AS MR. FOSTER points out in his letter to the Courier this week, it is because of the roomers and not in spite of them that E. Dixon has been able to maintain its reputation as a fine old neighborhood of big, well-kept homes.

So far as we can see, Foster's plan to rent the Lesser house to skiers would not put the house to an entirely new use. Before the house was sold to the Lessers in the late 1930's, the late Mr. and Mrs. Albert F. Bridge rented rooms to Charlevoix teachers. Memories are hazy as to exactly what was happening at the house in the 1940's when zoning came to Charlevoix, but it is remembered that the Lessers' considerable family often spilled over into other rooming houses in the area.

* * *

THE PEOPLE of Charlevoix owe Mrs. Olsen a vote of thanks for drawing public attention of this particular "can of worms" in our city government. Certainly there are many, many violations of the present zoning code in Charlevoix, most of them linked directly to the city's unusual position as a tourist center. Aggravating the problem is the fact that Charlevoix's tourist season now lasts 12 months of the year -- with skiers filling in the former void between hunters and fishermen. Infractions of the code are with us year 'round.

It goes without saying that if E. Dixon rooming houses are forced to close their doors, then the law must be applied equally on Park Avenue and other R-1 streets where there has been either a breach in "non-conforming use" or new rooming house construction since the zoning code was adopted.

Some experts say zoning codes should be reviewed every five years to determine if they are still workable. Charlevoix's code has remained virtually unchanged for 20 years. Maybe it's time to dust it off and bring it up to date.

Libraries Don't Need Scenery

WE BELIEVE the Board of Education should seriously reconsider its offer to buy property on Pine River Channel for the new library.

As valuable as libraries are to any community, the fact remains that the site selected by the Board of Education and approved by the State Library Board is far too valuable a piece of property to be used for library purposes.

Presently owned by Dr. Walter Hoffmann, the site has so many commercial possibilities it is a shame to see it removed forever from the tax roles. The presence of a library might actually hold up future development of the area.

MRS. EDNA MITCHELL, who owns property adjoining on the west, recently announced that she intends to tear down the Park Lane rooming house and sell the land. Together, these two parcels would give a future developer about 200 feet frontage on the channel -- a site truly worthy of a first rate motel, hotel, or shopping plaza -- any of which would be permissible under the area's C-1 zoning code.

For Charlevoix to build a library smack-dab in the middle of such choice business property would be tantamount to the city of Detroit building a library at the corner of Woodward and State Street or New York City building a library next door to Macy's Department Store.

There are several other reasons why the channel is not the best location for a library.

A library should be a place where a student may pursue his books with a minimum of outside interference. If there is one spot in the city that is always distracting it is the channel. If it's not a freighter coming in, it's a yacht going out, with the neeessary horn blowing and bell ringing as the bridge opens and closes.

AND IF THESE aren't disturbing enough, there is always the channel itself, with its broad vistas of Lake Michigan -- distractions sufficiently alluring to draw even the most devoted student away from his books. On foggy days the bleat of the horn on the pier can be heard all over town, but is doubly audible on the channel.

Perhaps the most persuasive argument of all is that the library should be close to the schools. Schools and libraries seem to go together.

Adding substance to this argument is the fact that Leslie T. Shapton American Legion Post 226 has offered to swap its property next to the Junior-Senior High School on E. Garfield Street for the present library building and property at Clinton and State Streets.

BUILDING on the Legion property has some obvious financial advantages. First, the site is not nearly so valuable as Dr. Hoffmann's channel lot. Is the School District really so affluent that it can afford one of the most expensive pieces of property in town for a library? Secondly, the Legion offer would eliminate the problem of what to do with the present library.

Three hundred dollars in earnest money already has changed hands between the School Board and Dr. Hoffmann, but it's not too late for the Board to back track. At the very least, we suggest plans for the library be held in abeyance until the new Charlevoix Planning Commission has an opportunity to express its views on the ultimate development of Pine River Channel. From all accounts, the Commission should be ready to knuckle down to business by December.

odds 'n ends

by Fran Martin

I SWEAR the whole of Charlevoix was routed out of bed by the fire whistle early Wednesday. . . .And there was more traffic at 5:30 a.m. that there was at noon as everyone crawled out of their warm beds to see what was happening. . .

You saw what it was all about on the front page of last week's Courier. . .the Stuart cottage on the Chicago Club. . .Luckily, there was no wind or heaven only knows what the end result might have been. . .

Fires are terrifying things as far as most people are concerned. . .The fire here was the second bad one. . .the night before a lumber yard near Boyne Falls burned. . .it should make everyone more conscious of what can happen. . .especially this time of year when we'll soon be having heating plants on regularly. . . .

* * *

NOT LONG ago I mentioned that I hadn't heard of wild geese and ducks flying south. . . . .Mrs. Eugene Wolfman, who's at their Pine Point cottage, called to say that a flock had set down on Lake Charlevoix near their cottage, and had quite a to-do when something frightened them as they were about to continue their journey south. . . .

Al Scheid said that he's been told by Clyde Cross who lives on Lake Charlevoix near East Jordan that he'd come on a large flock while hunting small game in the area. . .So I guess these signs of winter are around if you'll only look. . . or, in the case of the geese, listen for they can be mighty noisy. . . .

* * *

TOOK a little trip the other day. . .out to South Point to see what was going on. . . All we've seen is smoke from the fires as they burned the trees that were demolished in preparation for the development of the property. . . .I've only one thing to say. . .If you've any happy memories about South Point, don't go out to see the place. . . .

Trees have been up-rooted and eventually will be cleared away as Medusa prepares to clear the land for its quarrying operation. . . .Huge earth movers, that look more like the massive dinosaurs that once roamed the earth than machines, are toting tons of earth at a time from one area to another to form a road. . .A dredge is piling up soil from the lake bottom as they dig a channel which will lead to the slip that will be cut into the land at just about the site of the 'Y'. . .where one road goes around the point and the other across. . . .And to the south of the left fork, the first building is going up. . . .to be used by the contractors during the construction of the plant and later as an office building. . .

And everywhere there's activity. . .If you can't see it, you can hear it as power tools drop trees and trim them, other power equipment guns its motor as it gouges out a new road bed and the big earth movers rumble down the roadway with earth to fill in the gouge. . . . .It's quite an operation as some of the contractors work around the clock in an effort to beat the calendar. . .a tough assignment for some of them have been stopped cold by the continuing rain and are running weeks behind. . . .

As I took at the whole operation at this time, I wonder how order can be brought out of such chaos for it looks impossible. . . .But I know it will come, though the place will never look the same again. . . .But it will be interesting to watch it grow. . . But I'll bet right now that the plant won't be in operation by July 4, 1967. . . . Any takers? . . . .

* * *

DIDN'T I tell you that if you'd just be patient we'd have indian summer?. . . .I'm hoping we'll have a few more days of it. . .but we had some. . . .which is more than anyone dared hope for. . . .

Do you realize that in less than a month our nimrods will be taking the woods to stalk the wary buck. . . .I overheard one fellow wishing for some of that white stuff before Nov. 15 in order to quiet all those dry leaves that keep drifting down and at the same time furnish a little tracking snow. . . .How the days are slipping away from us. . .I don't like it. . . .

BUT WHAT I did like was that beautiful ball game recently. . . .when Charlevoix upset Boyne City. .

But regardless of your favorite team, you had to admit that it was just darned good football . . .the kind of game that a true fan loves to see. . .s game where every play is important and where the players are in there every minute. . .giving their best. . . And, believe me, they were the other night. . .Both the Raiders and the Ramblers who came out of that game will long remember it for it was probably the best of their careers. . .games like that is one of the reasons football is my favorite sport. . . .

Our Readers Write

Dear Editor — This Space Reserved For Your Opinion

Explains Zoning Stand

Dear Mr. Clock:

It seemed a shame to me last Wed. morning to discover that nothing more important had happened in Charlevoix than Mrs. Olsen going to a council meeting.

As I carefully stated at the meeting, Mr. Editor, I did not wish to hurt anyone who had been taking in roomers prior to the zoning laws of 1943 and thus were exempt. I am not against ski lodges or rooming houses. I am against one of our lovely residential streets being encroached upon. I am against the fact that all over town --- not only on Dixon Avenue -- people are looking the other way and one of these days they will look back again and find that they no longer have a beautiful little town but a town that is chopped and cut so that even the experts will not be able to put it together again.

* * *

I AM NOT against the resort industry. I have always been for it. Whether people are willing to realize it or not it is the resort industry that has kept Charlevoix alive these many years, and whether the money comes directly to them from the resorters or round about from someone elses' pocket in between, it is our boaters and our resorters that have fed us, have helped with our taxes, our schools, our hospital, our Goldman Fund, and many, many, many other things. Why can't we realize that it is the beauty of some of our streets, our lake shore and yes, even the fact that our bridge goes up and down, and up and down that is our own esoteric quaintness.

Dear Mr. Editor, in me you have no can of worms-nor do you have a tiger by the tail. There is a new zoning committee and let us hope that until they have finished their work that the officials of the city will enforce the current zoning laws, and that if they do not that we the citizens will see that it is done.

Sincerely,
Virginia Y. Olsen

If you intend to print this letter, please print it in its entirety.

Foster Tells Plans

To the Editor:

Last week's feature article in the Courier concerning the proposed use of my property at 202 E. Dixon as a Ski Lodge or Rooming House, as presented to the City Council, requires some clarification. Since acquiring the property last January the only advertising I have done consists of one small sign on a tree in the front of the property setting "House For Rent."

About two weeks before the article appeared in the paper I was approached by two residents in the area inquiring about a "rumor" they'd heard around that I had made a deal with The Lodge to take care of their overflow ski groups during the coming winter. I assured them I had not been approached by anyone connected with The Lodge, nor had I approached anyone connected with The Lodge about such an arrangement. Apparently my word is not honorable is so impaired it was not understood. So, in black and white, no such arrangement has been presented, proposed, sought or consumated.

Most of my 47 years have been spent in Charlevoix within a few blocks of or on E. Dixon. My parents owned and maintained first class properties in the area for years. After World War II, I purchased the old Dr. Winkinson home at 409 E. Dixon. It was one of those large grand old homes from the turn of the century beginning to show strong signs of obsolescence thru age, use and misuse. I put in many long hours of arduous labor and a great deal of money to help restore it. During this time I rented rooms and also rented the entire house during the summer season to help defray the expenses of remodeling. I later sold the home and still feel a sense of pride that thru my efforts and those of the present owners it is now one of the finer homes on E. Dixon. To the best of my knowledge this house is still being rented to summer residents for an income to further improve the property. To this day I have never had a word of complaint regarding my handling of the 409 E. Dixon property although I have had a great number of compliments.

Anyone familiar with properties on the North Side knows that over the years almost every house has at one time or another been used for Summer Rental, Rooming House or Boarding House. During the "hay days" of the summer resort era when such business was properous Dixon Ave. was considered one of the "gold coast" districts of town because the owners were able to own and maintain these large homes in a first class condition because such business was available--not in spite of it. No one needs reminding that the summer resort business has changed almost completely during the past 30 years and each passing year finds it changing a little more. Most rentals now run for week or two or a month at the most. During the past few years a new development has come about thru the popularity of skiing in the area. We are no longer a one season resort area but both a summer and winter resort area. New motels, Lodges, remodeled rooming houses and reconditioned summer resort hotels are catering to this new business throughout the entire area. Thus far, in my opinion, Charlevoix has not taken full advantage of this new type business. Not everyone is looking for accommodations at the latest ski lodge or motel or rooming house. Many are seeking the privacy of their own home away from home, where they can come with their families and friends to spend weeks or weekends during the ski season. This is the type tenant I am seeking for my property at 202 E. Dixon.

202 E. Dixon was built in 1903 and was acquired by a prominent local family shortly thereafter. It was used as their home and a summer rental property for many years. The family I purchased the property from rented it for a number of years before purchasing it in 1936. During the short time I have owned the property I have spent many hours of hard work and expense toward maintaining and improving the property. It is my hope and intention to continue to improve the property so it will be an asset to E. Dixon and the community as a whole. In the meantime I trust I shall be able to live with Residental One Zoning Ordinance--and my neighbors.

Maurice Foster

Keep Homes Private

Attn: The Editor:

In reply to Mrs. Virginia Olsen in last week's Courier: I agree that a private home should not be opened up as a resort. Mr. Foster bought a home not a resort. There are resorts or rooming houses already in existance for this purpose that are for sale.

However, we already have ski groups and greyhound buses going up and down E. Dixon which at the time of year seems rather good and livens up a very dead town.

As for rooming houses degrading the neighborhood, all I can say is Mrs. Olsen should go through a few of them.

Also while I am sticking my neck out I would like to know what happened to the talk about the Winter Carnival and the special train that was to run to and from Chicago with the mayor as the official greeter, surely it wasn't all talk. Is Charlevoix again going to let the rest of the north reap the skiing harvest? Let's get with it.

Sincerely,

William Garten

Re-Writes 'Hypocrite' Poem

Charlevoix Courier,
Dear editor,

The poem "The Hypocrite" by Dwayne E. Jones gives me the creeps. It was in the Courier of Oct. 13 with a lengthy write up of the author. I do not know him, so have nothing for or against him. Please permit me to give a picture that depicts a better philosophy, of something more wholesome and desirable, using his poem as a background to copy. First of a good old man and then a stanza for myself. Psalm 1 tells of both kinds of men. There is a better way than that of a hypocrite and attainable in this life on earth. I pray Mr. Jones will find it.

Yours sincerely,

Mrs. Jane Fiedler

THE HYPOCRITE
(as re-written by Mrs. Fiedler)

An old man alone, in his one room home,
Watching his day pass by,
He would sit on a chair, by a window bare
And stare at the faraway sky.
He'd wonder of the day when he'd pass away
Would that day be like all the rest,
His face had a glow, and your answer is "no".
He'd be a heavenly guest.

When that old man was young, he avoided all wrong,
Taking care that he chose to do right,
He was sober and square, honest everywhere
And always avoided a fight.
So after church it was true, with no payment due,
On his one way ticket to heaven,
He'd bless and not curse, influencing for good
And patiently worked as good Iesven.

Now that old man was thinking, about his clean way of living,
And other blessings of youth,
When a pain in his chest, just below his left breast,
Brought him to a final truth.
As he fell to the floor, his life was no more
Because he heard eternity's ring,
His spirit ascended to his Father above --
He was prepared for this very thing.
Now that old man's not alone in his new home,
As he joins holy people in heaven
Who sing hallelujahs to God
For the reward of righteous living.

When I am old and sit all alone
Thinking of by-gone days,
I can rock in a chair or bow in prayer
For I've loved and followed God's ways.
I shall welcome the day when I pass away
For up there my savior I'll see.
I don't deserve it, but He reserved it,
A room in heaven for me.

Clubwoman Likes City

Gentlemen:

It was a tremendous thrill to visit Charlevoix, the Beautiful, again, for the Northwestern District of Michigan State Federation of Women's Club Convention October 13th and 14th.

My husband and I spent many wonderful hours in your Charlevoix, where we would dock our cruiser at the base of your city. Charlevoix has been a good friend to shelter us from the bad weather on Michigan's seas, as well as just a delightful port to enjoy in good weather.

I am enclosing $1.00 Please send me only one complete paper, and only the articles mentioned regarding our District Convention.

Thank you.

Very truly yours,

Northwestern District,
M. S. F. W. C.

Erma Miller,
President

The Year's Greatest Food Sale...Country Style!

Shurfine Help-yourself-to-Savings CARNIVAL of 65

* WHITE
* YELLOW
* DEVILS FOOD

CAKE MIXES
MIX OR MATCH
5 19 Oz. Packages $1

Young Tender
BEEF LIVER Lb. 49¢

CHUCK ROAST LB. 49¢

Armcut
POT ROAST Lb. 69¢

RIB STEAKS Lb. 79¢

SPARTAN
SALAD DRESSING
Quart Jar 29¢

Shurfine Cream Style or Whole Kernel
CORN
MIX OR MATCH
7 1 Lb. 1 Oz. Cans $1

Spartan **SALTINES** 1 Lb. Box 17¢	Spartan **BLEACH** Gal. 39¢	Roxey **DOG FOOD** 8 15½ Oz. Can 49¢
California Grated **TUNA** 2 6½ Oz. Cans 35¢	Spartan **MIXED PEANUTS** 13Oz. Can 49¢	Shurfine **WAFFLE SYRUP** Qt. 39¢
Spartan **COFFEE** Lb. 69¢	Beet **SUGAR** 5 Lb.	Spartan **ASPIRINS** 100 Ct. 17¢
	Shurfine **ORANGE JUICE** 6 6 Oz. Frozen 89¢	Spartan Frozen **PEAS** 1½ Lb. 29¢
	CHICKEN PIES 8 Oz. Size 15¢	Shurbest **MARGARINE** 1Lb. Pkg. 17¢
	Bays English **MUFFINS** 9 Oz. Pkg. 19¢	Pillsbury Buttermilk **BISCUITS** 8 Oz. Tube 8¢
Wagon Wheel **BREAKFAST ROLLS** 9 Oz. Tube 29¢	Spartan **DONUTS** 24 Pak. 43¢	Spartan Shoestring **POTATOES** 1¼ Lb. 29¢

SPARTAN FROZEN **ORANGE JUICE** 3 12 Oz. Cans 89¢

McIntosh
APPLES 3 LB. 29¢

Sweet
APPLE CIDER Gal. 59¢

BUTTERCUP SQUASH Lb. 8¢

SHURFINE
SHORTENING
3 Lb. Can 59¢

Elbow Macaroni or Spagetti 2 Lb.
Spartan Pink Lotion Detergent 22 oz.
3 for $1

Shurfine Y. C. Peaches No. 2½ can
Shurfine Pears, halves-1 lb.
Shurfine Grape Jelly 10 oz.
Shurfine Tomato Juice 10 Qt.14 Oz.
Spartan Chuck Style tuna 6½ oz. can
Shurfine White, Devils Food or Yellow Cake Mix 19 Oz. package
Fruit Cocktail 1 Lb. can
Shurfine Mushrooms 4 oz. can
Shurfine Cut Asparagus 14½ oz. can
4 for $1

Stewed Tomatoes 1 lb. 1 oz. can
Shurfine Cranberry Sauce 1 Lb. can
Shurfine Noodles 3 varieties - 12 oz.
Whole Tomatoes 1 lb. 3 oz. can
Shurfine GrapeFruit Sections 1 lb. can
Shurfine Sauerkraut 1 lb. 11 oz. can
Spartan Marshmallows 1 lb.
5 for $1

Shurfine Pumpkin 1 Lb. 13 Oz.
Shurfine Peas 1 Lb. 1 Oz.
Cut Green or Wax Beans 15½ Oz.
Shurfine Catsup 14 Oz. Bottle
6 for $1

Shurfine Evaporated Milk 13 oz. can
Whole Irish Potatoes 1 lb. 1 oz. can
Shurfine Applesauce 1 lb.
Shurfine Whole Beets 1 lb. can
8 for $1

Shurfine Pumpkin 14½ oz. can
Shurfine Chiliets Beans, 1 lb. can
Shurfine Pork 'N Beans 15½ oz. can
Dark Red Kidney Beans 15 oz. can
10 for $1

STRAW FLOWER BOUQUETS
Gourds - Indian Corn

Stock Up For Halloween
Good Selection

TRICK OR TREAT CANDY

Member SPARTAN STORES

NEFF BROTHERS QUALITY FOODS

PHONE LI 7-6541
FREE DELIVERY

HOAG & SON
SPRINGPORT, MICHIGAN

FILE

CHARLEVOIX the Beautiful COURIER
CHARLEVOIX COUNTY'S LARGEST NEWSPAPER

Vol. 68, No. 50 14 Pages | CHARLEVOIX, MICHIGAN, WEDNESDAY, NOVEMBER 3, 1965 | 15¢ a copy In county $4 a year

Blasting Set to Start

OSCAR P. NORTH

Ex-School Chief Dies in Newaygo

Funeral for Oscar P. North, former superintendent and principal of Charlevoix Public Schools, was held Oct. 30 at United Church of Christ in Newaygo, with burial in Newaygo Cemetery.

Mr. North, 72, died suddenly. Oct. 27 of an apparent heart attack while he was having his hair cut at a Newaygo barber shop.

A native of Bay City and a graduate of Michigan State College, Mr. North came to Charlevoix in 1926 as school principal. He later became superintendent in 1944.

HE SERVED Newaygo schools until his retirement in 1953, whereupon he was elected village clerk, a post he held five years. He also served as a village councilman.

Mr. North was a charter member and first president of the Charlevoix Kiwanis Club and later served as Lt. Governor of Kiwanis District 15.

A veteran of World War I, Mr. North also was a past commander and member of Leslie T. Shapton Post 226 of the American Legion.

In sports, he helped organize the Northern Michigan Class C Conference to which Charlevoix belongs.

He is survived by his widow, Esther; a daughter, Eleanor of Grand Rapids; two sons, Howard of Ionia and Donald of Joliet, Ind., and six grandchildren.

JV Gridder Wins Football Jackpot

A member of Charlevoix's Junior Varsity football squad won the football contest last week.

He is Terry Blissett, 15, who tied with two other contestants but won the tie-breaker.

TERRY BLISSETT

Terry says he is going to split the $10 prize money with his mother who kept egging him to enter.

Terry missed four of the pairings, along with Norm Helms of Charlevoix and Marv Ruis of Ellsworth. But Terry had the tie-breaker score in the game between Charlevoix and East Jordan pegged at 25 to Helm's 26, and Ruis' 33. The actual total score was 20, with all of the points scored by Charlevoix.

Terry, who plays JV guard on the offensive and end on the defensive, is the son of Mr. and Mrs. William Blissett, 406 Burns St.

This week's contest and complete rules appear on Pg. 8.

Weather Waxes Warm and Cool

Charlevoixians waxed hot and cold again last week, with a 40 degree range in temperatures.

Weatherman Harry Ladd says low for the week was 16 degrees Friday, with a high of 56 degrees Saturday.

Precipitation for the week was only .16, with a trace of snow.

Precipitation for October amounted to 1.88 inches, compared to 7.31 inches in September.

$200 Collected for UNICEF

Charlevoixians donated about $200 to the United Nations International Childrens Emergency Fund (UNICEF) on Halloween, according to Jill Szudzik, treasurer of the drive.

The money was forwarded to UNICEF headquarters in New York to be used to promote the welfare of children the world over.

Miss Szudzik says about 45 young people, representing most of the churches in Charlevoix, took part in the drive.

Following the collection, a Halloween party was held at Christ Episcopal Church. Marcia Brown was in charge of refreshments, Shelley Szudzik decorations and Roberta Pearl entertainment.

Agent's Rites Today

Funeral for Mr. Bonnie Nickerson, 72, will be Nov. 3 at 2 p.m. from the Winchester Funeral Home, the Rev. Lawrence Tenhopen of the First Congregational Church officiating. Burial will be in Brookside Cemetery.

Mr. Nickerson, a past president of the Charlevoix School Board, died Oct. 31 at his home at 805 State St., following a lingering illness.

He was born in Kingsley, Mich., Aug. 19, 1893, and married the former Henrietta Barratt at Fife Lake in 1916.

Mr. Nickerson came to Charlevoix from Pentwater in 1927 as Chesapeake and Ohio station agent, the job he held 43 years.

* * *

BESIDES his widow, he is survived by one son, Keith, of Petoskey, two daughters Mrs. Warren Shapton of Lansing and Mrs. Russell Krowze of Whittier, Calif.; two brothers, Sterling of Kingsley and Shelly of Interlochen; one sister, Mrs. Gladys McCoy of Interlochen, and nine grandchildren.

He was a member of the First Congregational Church, Charlevoix Lodge No. 282, F & AM; the Charlevoix Rod and Gun Club, of which he was a past president, and the Charlevoix Hunting Club. He served on the School Board for 12 years, part of the time as president.

Opinion Paves Way for E. Dixon Skiers

Maurice Foster was given the green light to go ahead with plans to put up skiers at the former Lesser home on E. Dixon Avenue this winter at Monday's Council meeting.

City Attorney John Michael said that after researching all available information, it's his opinion that such a project is in keeping with the street's present R-1 classification.

The question of whether ski housing was permissible on the street was brought up at the last Council meeting by Mrs. Virginia Olsen who said she thought such a move was in violation of the zoning code.

* * *

MICHAEL said his opinion hinges on interpretation of the term "single house keeping unit", to which R-1 neighborhoods are restricted, with exceptions for non-conforming use.

Michael says Michigan law is vague as to what constitutes a single housekeeping unit, but that other states have

Continued on Page 14

City Weighs TV Plan

The City Council sent to committee Monday night a request by Gilbert Clark of Petoskey for a permit to bring micro - wave television to Charlevoix.

Clark, who owns Great Lakes Community TV Systems, says the system he proposes would bring Flint, Saginaw and Bay City television channels to Charlevoix and possibly others, depending on the results of feasibility tests.

The system also would increase the number of FM radio stations which can be picked up.

* * *

MAYOR PAT Hawley asked the Utilities Committee to consider the application and come up with a recommendation at the next Council meeting.

Clark, who installed Petoskey's cable TV system 12 years ago, says hooking up with the system, if it is approved will cost $15, plus a service charge of $5 a month.

The system would use existing utility poles, with lines 40 inches below power and a foot above telephone.

* * *

THE CITY WOULD be paid $1.5 per pole a year for the use of its facilities, plus personal property taxes.

Clark said he wouldn't expect a TV relay system in a community the size to Charle-

Continued on Page 14

Sells Washer on First Try

With the onset of cold weather, buyers are ready and waiting to snap up used laundry equipment.

Mrs. Robert Beardsley, 715 E. Dixon, reports she sold her automatic washer the day her ad appeared in the Courier.

To place your classified ad, simply call the Courier at LIberty 7-6558 or drop your ad off at the office on Clinton Street.

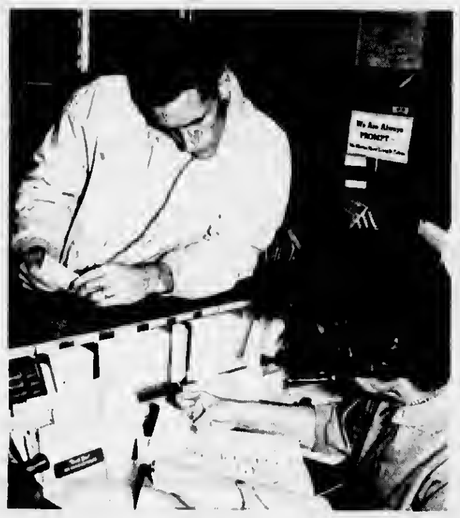

MRS. EDNA LaBlance, manager of the Charlevoix Secretary of State's office, sells car plates on opening day Nov. 1 to Michael Raecke, one of 73 who had bought plates by 1:30 p.m. Mrs. LaBlance says drivers should make sure their vehicle number is included on insurance certificate.

Loan Experts Due in Town Thursday

Seven government finance experts from Washington, D. C., Lansing, Detroit and Central Michigan University at Mount Pleasant will visit Charlevoix tomorrow, Nov. 4 to see how city businessmen are putting federal government loans to work.

Charlevoix is the only stop, although the group will observe other government-financed business activities from the air.

Heading the party will be Harold Williams, deputy administrator of the Public Works and Economic Development Administration in Washington.

* * *

HE WILL be accompanied by Woodward C. Smith, Vice President--Public Services, CMU; Howard R. Sommer, director, Center for Economic Expansion, CMU; Harris K. Miller, Industrial and Community Development specialist, Michigan Department of Economic Expansion, Lansing; Kenneth Henry, loan specialist, Small Business Administration, Detroit; William C. Strohschein Jr., forest products specialist, CMU; and Charles C. Bragg, industrial specialist, CMU.

The air party will be met here by State Sen. Thomas F. Schweigert, representing the 37th District; State Representative Clayton T. Morrison and three representatives of the Northern Michigan Development Council, Myrton Riggs, president; Charles Welch, secretary; and Karl Vogelheim, director.

The group will arrive in Charlevoix at 11:15 a.m. from Detroit, following an air inspection of federally financed enterprises along Michigan's east coast.

The first stop will be Jess Penn's Great Lakes Fabrication plant on Carpenter Street, which is being built with government assistance.

* * *

FOLLOWING lunch at the Weathervane, the group will visit LexaLite on U. S. 31. The plant was built in cooperation with the Charlevoix Development Corp. and the Small Business Administration.

Later they will tour Van Haver's Castle on Route 66, returning to the airport for the flight to Detroit at 4:15.

May Begin Nov. 4

Blasting for the slip on Medusa's South Point property might begin as early as this Thursday, according to resident engineer Tom Hanna.

Test drillings were made over the weekend by Great Lakes Explosives, Inc., a subcontractor, Hanna said.

He added that a public meeting to explain just what is happening at South Point has been scheduled for 8 p.m. Wednesday, Nov. 10 in the high school gymnasium.

Company officials will explain precisely what they intend to do and what Charlevoixians can expect from the blasting.

* * *

HANNA said that before blasting starts, two small seismographs will be placed around town to record the amount of shock reaching the city from the blasting area.

One of the seismographs will be in the hospital and the other at a spot yet to be determined.

Hanna said the recording devices will offer a measure of protection to the company in the event of a rash of "cracked plaster" complaints from areas where vibrations were insufficient to do damage.

* * *

THE COMPANY expects that the shocks at the hospital will be minimal, since there is considerable earth "padding" between bed rock and the hospital foundation.

The Ryan Co. of Janesville, Wisc., has removed all the overburden from the slip area, revealing a bedrock contour that slopes gentle upward from the shoreline.

Explosives will be planted to a depth of 27 feet below the water level and from 12 to 18 inches apart.

The slip will extend about 600 feet into Medusa property and will be used for loading and unloading boats.

* * *

BIDS for the primary contract for the cement plant proper are expected to be asked this month, Hanna said, and the contract probably will be awarded shortly after the first of the year.

The plant is expected to be completed by July, 1967.

Elliott Asks OK for Boat House on Round Lake

The U. S. Army Corps of Engineers reports that J. L. Elliott of Sterling, Ill., has asked permission to construct a boat house on his property on Round Lake at the foot of Nettleton Ave.

The house will measure 30 feet wide and 69 feet long and will be built on top of his present dock.

* * *

EARLIER Elliott was granted permission to erect sheet pile bulkheads in the area but has revised his plans.

The proposed building will be of wood frame construction according to the Corps of Engineers.

Col. Edward C. Bruce, District Engineer, says anyone objecting to the plan should file a written protest with his office at 150 Michigan Ave., Detroit, not later than 4:30 p.m. (EST) Nov. 8, 1965.

Officers Sign LexaLite Lease

Josh Barnes, vice president and manager of LexaLite Corp., reports that the firm signed a 15 year lease with Charlevoix Development Corp. Oct. 28.

Barnes and LexaLite treasurer Bill Smith signed for the company and Bill Carey and Ted Brow for the Charlevoix Development Corp.

The firm made its first shipment of Oct. 26. About 7,500 refractors were sent to the American Electric Manufacturing Co. in Memphis, Tenn., Barnes said.

Chuck Carey

Don Kowbel

Al Smith

Three Join Board

Three new members have been elected to the Charlevoix Chamber of Commerce Board of Directors.

They are Chuck Carey, proprietor of Carey's Boot Shop; Don Kowbel, of Harbor Hardware; and Al Smith, owner of the Texaco gas station and the Villa Moderne motel on U. S. 31 south of town.

They succeed retiring members Jack Erber, Tom Loeb and Bob Lieberman.

A successor for Lieberman, who has served as president for the past year, was to have been named at Tuesday night's board meeting. Strongest candidate appears to be Jack Mol.

The new directors were announced Oct. 27 at the Chamber's annual dinner at the Argonne Supper Club.

Speaker for the evening was Tom Hanna, resident engineer for Medusa Portland Cement Co. who explained his company's operations at South Point.

Arnold Wadas Dies Tuesday

Arnold Wadas, owner of Charlevoix Cleaners, died at 11 a.m. Tuesday at the Veterans Administration Hospital in Ann Arbor following an extended illness.

The body is being returned to Charlevoix by Winchester Funeral Home for funeral and burial.

Mr. Wadas came to Charlevoix about 10 years ago as manager of [illegible] Cleaners.

He is survived by his widow and two childre[illegible]

U.S. Funds for Art Center

FORMER LOEB dairy farm on Route 66 is expected to receive its first visitors as an art foundry and crafts center next summer.

Word has been received from Sen. Philip A. Hart that the Small Business Administration has approved an $85,000 loan for "Castle Van Haver."

The former Loeb farm on Route 66 is being converted into a foundry for art objects and a crafts center by John Van Haver, former Muskegon factory manager.

Van Haver says the federal money will allow him to complete refurbishing of his proposed crafts center in the former Loeb stables and finish the coffee shop and gift shop.

***

MANY of the ruins will remain as they are, to be set off by formal gardens, graveled drives and fountains.

Van Haver, who expects the project will be open to the public next summer, says the heart of Castle VanHaver will be the crafts center where

Continued on Page 14

JOHN VAN HAVER stands in front of stables where artisans will ply their crafts.

Talk of the Town

Mr. and Mrs. Homer Brady have returned home after spending three weeks touring the southern States and visiting their son and daughter-in-law, Mr. and Mrs. T. James Brady in Florida.

Comdr. and Mrs. L. N. Ditlefsen accompanied by Mrs. Nora Gallagher visited at Green Bay, Wisc., with the John Gallagher family. Mrs. Gallagher remained there while the Ditlefsens went on to Chicago to visit their daughter and family, Mr. and Mrs. John Sexton. Mrs. Gallagher returned home with them.

Misses Isabel and Arlie Knight left Tuesday for Clearwater, Fla., until around May 1.

Dr. and Mrs. Roger Postmus of Ann Arbor are the parents of a daughter, Katherine Jane, born Oct. 21. Mrs. Postmus is the former Cynthia Smith, daughter of Capt. and Mrs. H. E. Paddock.

Mr. and Mrs. Harry Goldberg and two daughters of Grand Rapids visited her parents, Mr. and Mrs. Bernie Ward Sr. The occasion was the Goldberg's 12th wedding anniversary.

Vincent S. Paolone CSC has gone to Duluth, Minn., to join his family who moved there last month. Stationed aboard the U.S.C.G. Cutter Sundew for the past 28 months, he will do recruiting duty in his new assignment.

Mr. and Mrs. Charles N. Sonnenberg had as their weekend guests his parents, Mr. and Mrs. Ronald Sonnenberg and family of Riverside, R. I.

THE OLD Coast Guard station at the mouth of Pine River Channel will soon exist only in memory and in photographs. Demolition started last week and is progressing rapidly. The building was built in 1889 and was used until the present station was built in the early 1960's.

Beaver Island

Marion Martin
Phone 448-5832

Mr. and Mrs. Lawrence (Sabe) Malloy Jr. and family of Chicago visited his father, Lawrence Malloy Sr., and family the weekend of October 18.

Ed Boyle of Manistee visited relatives here two weeks ago.

Mrs. Nora Gallagher left for Charlevoix to spend the winter there.

Mrs. Alex (Severly) Walgus and children of Lakeview visited her parents, Mr. and Mrs. Frank O'Donnell, two weeks ago.

Mrs. Glen Wilson of Six Lakes visited her mother Mrs. May Gatliff two weeks ago.

Mrs. Walter Wojan had her daughter Linda to Little Traverse Clinic for a checkup several days ago.

Mr. and Mrs. James Carpenter left for their home in Grand Rapids to spend the winter.

Mr. and Mrs. A. J. Roy are at their home here.

Mrs. Charles Martin returned home this past week after being a patient at Little Traverse Hospital for several days.

Mrs. Johnny Gallagher went to Charlevoix for a few days to be with her daughter, Mary Elizabeth, who has had the flu.

Tommy Schmidt of Charlevoix is at the home of his parents, Mr. and Mrs. Willie Schmidt, helping his dad cut wood.

Mr. and Mrs. Pat Bonner were honored Wednesday, Oct. 27, on the occasion of their 50th wedding anniversary. They attended Mass at Holy Cross Catholic Church and Mr. and Mrs. Bert McDonough took them to breakfast at the Beaver Lodge. In the evening scores of friends came to visit them and Mrs. Rita Gillespie and Mrs. Rose Connaghon presented them with a decorated cake. Pat and Rosie were married here on the island and have lived here all their lives. They have three children, Johnny of Connecticut, Robert of Kalamazoo, and Mrs. Mary Wunker of Grand Rapids. They also have eight grandchildren and two great grandchildren.

Mr. Lloyd McDonough returned here Thursday after being a patient at Little Traverse Hospital several days.

Dick and Archie LaFreniere and Phil Gregg attended the Coast Guard meeting in Charlevoix last Tuesday.

Hospital Will Get Proceeds of Thrift Sale

The Women's Guild of the Charlevoix Hospital will sponsor its annual Thrift Sale at the Polly Kay shop Friday, Nov. 5, Mrs. Donald DeMoor, Guild president, has announced.

As in the past, the sale will offer a fine selection of 'second best' clothing of all kinds in addition to household appliances and furnishings.

* * *

PROCEEDS from the sale will be used to underwrite the cost of equipment at the Charlevoix Hospital.

Anyone wishing to contribute items to the sale are asked to do so as soon as possible so they can be placed on the racks or shelves before Thursday night.

The sale will open promptly at 9:30 a.m. Friday, Mrs. DeMoor said.

Star to Install Officers at 75th Birthday Fete

Charlevoix Chapter No. 72 of the Order of the Eastern Star will hold a joint installation of officers and 75th anniversary celebration Nov. 6 at 8 p.m. at Masonic Temple.

Elected officers to be installed are Mrs. Russell Lewis, worthy matron; Ralph Surnett, worthy patron; Mrs. A. C. Mort, associate patron; Orville Hilton, associate patron; Mrs. Melvin Plum, secretary; Mrs. John Rathburn, treasurer; Mrs. Orville Illiton, conductress; and Mrs. Willard Drost, associate conductres.

* * *

APPOINTED officers to be installed are: Mrs. Lawrence Feindt, chaplain; Mrs. Wayne Carter, marshal; Mrs. Charles Bellinger, organist; Mrs. Jerry Drost, Adah; Mrs. Jack Mort, Ruth; Mrs. Alexander Wood, Esther; Mrs. Gary Spencer, Martha; Mrs. James Smith, Electa; Mrs. James Taylor, warder; Lawrence Feindt, sentinel; Mrs. Jack Cross, Chrsitian flagbearer; Mrs. Jack Rosendahl, Eastern Star flagbearer; and Mrs. Glenn Krohn, candlebearer.

Installing officers will be Mrs. Charles Bellinger, installing captain; Mrs. Glenn Ingalls, marshal; Mrs. Herber Gould, Chaplain; and Mrs. Leonard Burns, organist.

Mrs. Chester Belfy will be soloist.

Talk of the Town

Pvt. John Haggard, who has been attending Finance School at Fort Benjamin Harrison, Indianapolis, Ind., has been transferred to the U. S. Army Finance office at Oakland, Calif. He visited briefly here with his mother, Mrs. Gregory A. Shadko and Mr. Shadko prior to departing for the west coast.

Obituarie

Mrs. Louise Frank

Funeral for Mrs. Louise G. Frank, 73, was held at St. Marys Catholic Church Oct. 29, the Rev. Francis Denay officiating. Interment was in Greenwood Cemetery, Petoskey.

Mrs. Frank died at Charlevoix Hospital Oct. 27, after an illness of two weeks.

She was born in Pittsburgh, Pa., Sept. 1, 1892, the daughter of the late Mr. and Mrs. Frank Gerstner.

* * *

SHE MARRIED Edward A. Frank in Pennsylvania in 1919 and lived in Detroit before moving to Hayes Township 20 years ago. She was a housewife all her life.

Besides her husband she is survived by three sons, Edward and August of Salt Lake City, Utah; and Bryce of Detroit; one daughter, Mrs. Raymond McHugh of Farmington; one sister, Mrs. Anna Smith of Phoenix, Ariz.; one brother, August Gerstner of Pittsburgh, and 13 grandchildren.

Mrs. Abba S. Powers

Funeral for Abba S. Powers, 80, was from Winchester Funeral Home Oct. 30, the Rev. Leona Winegarden of the Methodist Church officiating. Interment was in Brookside Cemetery.

Mrs. Powerd died Oct. 28 at Grandvue Medical Facility following a lingering illness. She had been a patient at the hospital two years.

Mrs. Powers was born Sept. 2, 1885, in Mecosta County, the daughter of the late Mr. and Mrs. Issac Pumfrey. She was married at Barryton, Mich., in 1905 to Harry G. Powers, who predeceased her in 1961.

SHE WAS a member of the Methodist Church, the Rebecca Lodge, and the American Legion Auxiliary.

Mrs. Powers moved to Charlevoix County from Barryton 50 years ago and was a housewife all her life.

She is survived by a son, James Gilbert, of Redondo Beach, Calif., four grandsons, Donald W. Brown of Charlevoix whom she reared, Howard G. Brown of Petoskey, James Gary Powers at Lackland AFB, Texas, and Dada Brian Powers of Redondo Beach, Calif.; and five great grandchildren. A daughter, Mrs. Wilbur Brown, died in 1932.

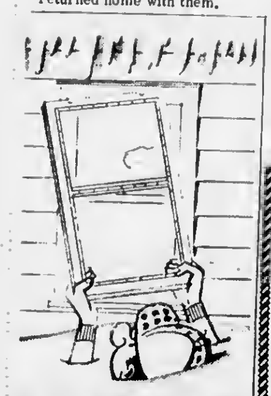

DON'T WAIT 'TIL IT'S TOO LATE

Before the little woman gets on your neck about the house being cold and drafty . . . before you're up to your neck in snow . . . fix yourself some low-cost storm windows out of Warp's FLEX-O-GLASS and get 'em up. It's easy! Just cut with shears and tack over screens or frames. Holds IN heat – keeps OUT cold . . . saves up to 40% on fuel costs. Warp's crystal-clear FLEX-O-GLASS lasts for years at a fraction the cost of glass. Only 90¢ a square yard at your local hardware or lumber dealer.

LEONARD

Announcing Another Leonard Friendly Service

GUARANTEED OIL BURNER SERVICE FOR CUSTOMERS AND NON-CUSTOMERS ALIKE

CALL LI 7-2511

CAREY OIL CO.

Distributor of Leonard Products

CHARLEVOIX the Beautiful COURIER

Charlevoix Courier Corp.
101 Clinton Street, Charlevoix, Michigan
Phone LIberty 7-6558

Published each Monday and Wednesday mornings at Charlevoix, Michigan. Second Class Postage Paid at Charlevoix, Michigan. Second Class Postage Paid at Charlevoix, Michigan

SUBSCRIPTION RATES

	In County	Elsewhere
One year	$4.00	$5.50
6 months	2.75	3.75
3 months	2.00	3.00

ALL SUBSCRIPTIONS MUST BE PAID IN ADVANCE
Member of The Michigan Press Association.
Affiliate Member National Newspaper Association.
National Advertising Representative
Michigan Weekly Newspaper, Inc., 257 East Michigan Ave., East Lansing, Michigan

We've Got the "Fever" Again, So . . . .

Staley Hardware Will Close

TUESDAY NITE NOV. 9

While we take the only known cure for "Buck Fever"...A Deer Hunting Vacation.

MORE THAN MONEY . . . PEOPLE ARE OUR BUSINESS

Bob was overloaded with bills to pay

So he came to us for a Bill Paying Loan, and now his bills are paid. He has only one small payment to make each month on the loan.

Why don't you stop in and see about a loan, or inquire about our many other banking services? Our courteous officers are always happy to help guide you in the right financial direction.

- SAVINGS
- CHECKING
- ALL LOANS
- MONEY ORDERS

NEW BANK HOURS:
Mon. thru Thurs. 10 a.m. to 3 p.m.
Friday 10 a.m. to 4:30 p.m.
Saturday 9 a.m. to 12 noon

CHARLEVOIX COUNTY STATE BANK

The Bank on The Corner
Member of The Federal Deposit Insurance Corp.
Deposit Insured to $10,000 00

Maxbauer's Dairy PRESENTS

This Week in Charlevoix Schools

Wednesday, Nov. 3
--P.T.A. meets at High School cafeteria, 8 p.m.
Friday, Nov. 5
--Football, Harbor Springs at Charlevoix, 8 p.m.
Monday, Nov. 8
--High School Confraternity of Christian Doctrine Classes at St. Mary's School, 7:15 p.m.
Friday, Nov. 12
--Senior class play.

Our Milk is Produced and Processed Locally
It's Better . . . Because It's Fresher

Look for this Seal of Freshness on every carton of Maxbauers Milk

AT YOUR STORE...OR AT YOUR DOOR

Maxbauer's Dairy
Charlevoix
Phone LI 7-2441

Our Interior Decorating Service Is Practical, Not Expensive

Home and Business Interiors

Quality
- Furniture
- Carpet
- Wallpaper
- Draperies

Your Headquarters For
☆ SANITAS
☆ SCHUMACHER
☆ STRAHAN

INTERIORS OF CHARLEVOIX

Phone 547-2833

Located in Oleson's New Shopping Center

KIWANIANS kept busy last week planting sugar maples as shade trees wherever they were needed in the city. In this group from left are Harold Totten, Loren Corwin, Curt Burlin, Kit Carson and Fred Willis. These two saplings, transplanted from Dr. Walter Hoffmann's farm, will be ready to tap for maple syrup in about 20 years. Kiwanians tap city trees each spring to raise money for youth activities.

Some Mushrooms Are Deadly Poison

Don't eat wild mushrooms. Repeat--Don't eat wild mushrooms.

This advice comes from the American Medical Association.

Only a true expert can determine whether the wild mushroom is one of the tasty, safe varieties, or is one of those that is dangerously, possibly deadly, poison. There aren't many genuine experts. And even the experts sometimes are fooled, so much alike are some of the varieties.

After fall rains it is common to find mushrooms and toadstools in hundreds of sizes and and shapes sprouting in woods and fields. Sometimes it makes a pleasant outing to stroll through the woods on a crisp fall day and pick mushrooms.

* * *

IF YOU enjoy a walk through the woods, go ahead. If you want to pick mushrooms, fine. But don't eat them. Throw them out, and be sure they're beyond the reach of any small children in the household.

Some ten persons were stricken this fall in the North New Jersey-New York City area after eating wild mushrooms. Several of them died, and all were seriously ill.

If someone in your family becomes ill after eating wild mushrooms, the most important first aid is to get the patient to a doctor immediately. If the accident occurs in a remote spot, the first aider should help the patient empty his stomach promptly. Induce vomiting by placing your finger at the back of the victim's throat or by use of two tablespoons of salt in a glass of warm water.

* * *

IT ALSO is important to obtain fragments of the ingested mushroom, so the physician will be able to determine what type of poisoning has occurred.

One medical man observed that many victims of mushroom poisoning are immigrants from Central Europe. In Europe they picked tasty wild mushrooms from the fields and woods each fall. In America they picked what they assumed were the same, only to become violently ill from poisonous mushrooms or toadstools.

Don't be afraid of the commercial mushrooms found in the grocery stores. They are produced by mushroom farmers who know what they're doing. But, shun wild mushrooms. Even if you think you know the difference between safe and dangerous plants, you could be fooled, and it might be serious.

Gibbons to Host Senior Citizens

Senior citizens of the community interested in forming a club or group will meet at the home of Dr. and Mrs. Gerald Gibbons, 1402 South Bridge st., at 7 p.m. Sunday to continue discussion of plans for the organization.

This meeting grew out of one held Sunday at the city hall in which interest was shown in such an organization.

Ironton

By Mrs. Ross Alexander
LI 7-2037

Mrs. Pauline Canfield will have open house next Sunday, from twelve to five o'clock in honor of Mr. and Mrs. Roy Meyers, our retiring postmaster. Everyone is invited.

Cardiac Clinic Is Nov. 4

Five nurses from Charlevoix Hospital will attend a day-long conference on cardiac surgery Nov. 4 at the Park Place Motor Inn in Traverse City.

Attending from Charlevoix will be Gail White, superintendent of nurses; Carol Gagnon, R.N., Gladys Mort, R.N. Linda Acton, L.P.N. (Licensed Practical Nurse) and Jean Brock, L.P.N., according to Miss Anne Baumgartner, hospital director.

The meeting is sponsored by the Traverso City District of the Michigan Nurse Association.

***

JAMES D. JOHNSTON, M.D., Pediatrician, Traverse City, will open the conference with a discussion of "Heart Disease in Children".

Donald R. Kahn, M.D., Assistant Professor of Surgery, University of Michigan Hospital, Ann Arbor, will present his topic "Cardiac Surgery Techniques and Equipment".

Jacquelyn Smith, R.N., Ann Arbor, Cardiac Recovery Room Specialist at University Hospital will discuss "Post-Operative Care of the Cardiac Surgery Patient".

Additionally Eva Snyder, R.N., Rehabilitation Department, Munson Hospital, Traverse City; John W. Thompson, M.D., Michigan Crippled Children's Commission, Lansing and Howard Harvey, Division of Vocational Rehabilitation, Traverse City, will participate in a panel discussion of recent cardiac surgery cases referred downstate from this area.

To Name Patrols

by Trudy Ohmer

Girl Scout Troop 253 has voted to name the patrols. Each patrol leader asked the scouts what they would like to do. They decided to go swimming at the Lodge and visit the bank.

Carolyn and James Vanderwall from Ann Arbor spent this weekend at home with their parents, Mr. and Mrs. William Vanderwall.

Louis Edwards was in Newago, Saturday to attend the funeral services of Mr. O. P. Worth.

The school children enjoyed a Halloween Party Friday morning.

Mable and Elliot Bird returned to their house in Flint Sunday after spending the weekend in their cottage and closing it for the winter.

Mrs. Wayne Saunders entertained her 4-H sewing club with a Halloween party, Thursday afternoon. Club members are Patty and Mary Smith, Susan Saunders, Diane Alexander and Debra Williams. Alexander and Debra Williams.

Mrs. Elsie Saunders, returned home Friday after being a surgical patient in Little Traverse Hospital in Petoskey.

The monthly family night supper will be at 6:30 next Sunday evening, in the church living room.

Albert Carlson is spending the winter with his daughter Martha Eberhard and family in Battle Creek.

Mr. and Mrs. Albert Edwards left Tuesday for their winter home in Clearwater, Fla.

Mr. and Mrs. William Lavalley left last week to spend the winter in Zephyrhills, Fla.

Mrs. Pauline Caufield entertained several days last week her sister, Mrs. Florence Totman and niece, Mr. and Mrs. Al Remey and two daughters, from Parry Sound, Ontario.

Ray and Alice Williams are spending the wioter in Stuart, Fla.

Don Bennett has been appointed postmaster of our local postoffice, replacing Roy Meyers whose last day of service was Thursday. Don is now building a new office on the corner across from the school, near the first one that Roy had, and now owned by Mrs. Gertrude Colwell, which will be completed in two weeks for our new local postoffice. We all extend Don our very best wishes.

The annual Charlevoix Lions Club Lightbulb Sale will be conducted Tuesday, November 9th, starting at 5:30 p.m.

All homes in the city will be solicited by Lions members selling top quality General Electric light bulbs. Proceeds will be used in sight conservation.

Should your home be missed, you may place your order by phoning LI 7-2102.

HEADQUARTERS

Hunting Clothes

Your best hunting seoson begins HERE . . . with top-quolity items in everything you'll weor, ot prices mighty eosy on your budget. Come in soon!

The Hunter's Favorite! Traditional Red and Black

WOOLPLAID OUTFITS

COATS ONLY $17.00 PANTS ONLY $13.00

NEW! INTERNATIONAL BRIGHT ORANGE POPLIN HUNTING SUITS

COATS $23.00 PANTS $15.00

SUPER-WARM RED POPLIN OUTFITS

COATS $19.00 PANTS $13.00

HUNTING CAPS $1 TO $4

INSULATED BOOTS

Well Insulated Rubber Boots Will Keep Feet Warm During Your Wait for That Big Buck.

$12 and $14

Lieberman's

Of Charlevoix

Shop Friday Evenings 'til 8:30 p.m.

NOTES FROM FAY

Bobbie Brooks

Fay's Dress Shop is the selling home of Brand names and snap-quality in ladies' fashions.

Bobbie Brooks -- perhaps the fastest growing line in the country, walks through Fay's doors, as treasured possessions of happy fashion customers.

Matters not whether the customer is Go-Go, or on the go; if she is with Bobbie Brooks she is on the move with the latest.

Go to Fay's -- when you go for Bobbie Brooks, one of the top names in Go-Go Fashion.

Fay

Fay's

of Charlevoix

COME TO IGA FOR QUALITY, SELECTION, AND...

IGA VALUES AT YOUR FINGERTIPS

TABLERITE - TENDER Standing Rib Roast Lb. 79¢

Hearty eating! Delicious flavor—at this low IGA price, a real TableRite value.

IGA Cookies Milk Grahams-Lb. Striped Dainties 36 ct. M. M. Bon Bons 20 ct. 3 Pkgs. For $1

IGA Liquid DRESSINGS Mild or Tangy French Italian, or Mousana Island 8 Oz. For 49¢

Spice of Life BLACK PEPPER 4 Oz. Can 29¢

Borden's CHOCOLATE MILK 2 Qts. 45¢

Lady Bordens French Vanilla ICE CREAM Qt. 59¢

IGA Window Box CANDY Choice of Flavors 4 Boxes $1

Nabisco Chocolate PINWHEELS 12½ Oz. 43¢

Edward's Delicious, Fresh GROUND BEEF 3 LBS. $1.39

Rineless SLAB BACON Lb. 69¢

IGA CAKE MIXES 4 19 Oz. Pkgs. $1

White, Yellow, Devils Food or Spice

ATTENTION HUNTERS!

GET YOUR CONVENIENT CAMP SHOPPING LISTS AT OUR CHECK-OUT. .

We would like to handle your Deer Camp Order! Bring your order in, we'll put it up and have it ready for you whenever you wish to pick it up. After the hunt you have the privilege of returning anything that is not perishable. Beer Available.

Mullers Oven Fresh Butterscotch-nut, Cinnamon ROLLS 3 Pkgs. $1

Tablerite RIB STEAK Lb. 89¢

Chuck SWISS STEAK Lb. 69¢

Boneless, Cubed STEW BEEF Lb. 69¢

Extra Lean GROUND CHUCK Lb. 69¢

Sweet Smoked BACON SQUARES Lb. 39¢

Young Tender STEER LIVER Lb. 49¢

Herruds Sliced Leona BOLOGNA Lb. 69¢

Chef Boy Ardee PIZZA With 12½ oz. Cheese 49¢ With 12½ oz. Sausage 59¢

Plath's Semi Boneless Whole or Shank Half HAM Lb. 79¢

Fresh Cello Pak CARROTS Lb. 5¢

CHARLEVOIX'S MOST COMPLETE ONE STOP SHOPPING CENTER

Open Monday—Saturday 9 a.m. to 9 p.m.

Edwards' IGA STORE

Prices Effective Wed., Thurs., Fri., Sat.

BEER and WINE To Go — Package LIQUOR

DEEP YEARNING

...for God, or is it hero-worship, or is it a desire to be shown the way... is it a dream? Well, heroes are God's occasion for awakening in His children a yearning to be one. Dreams are the doorsteps up which one must climb to reach this higher elevation. *Be it hero-worship or a longing for God, it is his dream and a child is at his best when he dreams.* His dreams are his prayers. God and your son, together, can do great things. But they can do better if a father joins God and his son in the dream-prayer. Here a father meets, face-to-face, one of the finer experiences of life... his own son in fervent prayer. Scenes like this cause a father to be interested in things that have to do with life rather than just a living. *A prayer life is the result of church teaching and good raising*... has your child learned to pray??? To be good and kind and patient are fine but add church attendance to the list and you'll have the ingredients which go into every good man.

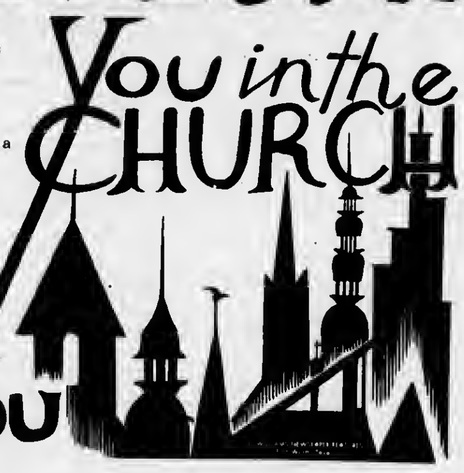

the CHURCH in You

These Firms Make This Public Service Feature Possible

Their Generosity Helps Give Action To Our Religious Beliefs

The Will-Flow Corporation

Petoskey Rd. *Charlevoix*

Larry's Clark Super 100
US 31 South — Charlevoix, Michigan

Lake Construction Co.
General Contractors
Charlevoix — LI 7-2531

Top 'O Michigan Rural Electric
Boyne City

Helene's Beauty Shoppe
102 Park Ave. — LI 7-2261

Juillerat's Coffee Cup
U. S. 31 South — LI 7-9325

Robt. W. Winchester
Charlevoix

Kit Carson Lumber Co.
Bridge St. — Charlevoix

Ken's Dodge Service
100 Mason St. — LI 7-9751

Gill's Appliance
Philco - Zenith Service
214 Bridge St. — Charlevoix

Kusina Motors Inc.
Pontiac, Cadillac & Rambler Dealer
Antrim St. — Charlevoix

Erber Oil Co.
Sinclair Products Dealer
Charlevoix — Petoskey — Gaylord

Charlevoix County State Bank
Charlevoix, Michigan

Hess Furniture Co.
Charlevoix, Michigan

The Will-Flow Corporation
Petoskey Rd. — Charlevoix

Charlevoix State Savings Bank
Charlevoix, Michigan

Rabach Shoe Shop
Men and Boys work and dress Shoes
Petoskey Ave. — Charlevoix

Charlevoix Oil Co.
Citgo Products
Charlevoix — LI 7-6581

Paul-Reed Inc.
Petoskey Rd. — Charlevoix

Charlevoix
Abstract & Engineering Co.
Charlevoix, Michigan

Novotny Plumbing & Heating Co.
Licensed Master Plumbers
LI 7-2641 — Charlevoix

Jim Fiedler
Residential Builder
309 E. Dixon, Phone 547-9750

Churches of Charlevoix Welcome You

ASSEMBLY OF GOD CHURCH
203 E. Upright St.
Sunday School 10:00 a.m.
Morning Worship 11:00 a.m.
Evening Services 7:30 p.m.
Rev. E. Herberger

BIBLE BAPTIST CHURCH
904 May St.
Morning Worship 11:00 a.m.
Sunday School 10:00 a.m.
Evening Worship 7:30 p.m.
Minister: J. Lugibihl LI 7-9338

BETHANY LUTHERAN CHURCH
1479 Bridge St.
Sunday School 9 P. M.
Worship 6 P. M.
Rev. Richard Noffze, Pastor

THE FIRST BAPTIST CHURCH
206 State St.
Sunday School 10:00 a.m.
Morning Worship 11:00 a.m.
Evening Services 7:30 p.m.
Minister: Jack G. Harris LI 7-9765

CHRIST EPISCOPAL CHURCH
State St. at Clinton
Holy Communion 8 a.m.
Third Sunday of Month 7:30 a.m.
Church School 9:30 a.m.
Morning Worship 11 a.m.
The Rev. Alexander Wood LI 7-9406

CHRISTIAN SCIENCE CHURCH
West Clinton St.
Sunday School 10:00 a.m.
Morning Worship 11:00 a.m.
Service First Wednesday of month 8 p.m.

COMMUNITY REFORMED CHURCH OF CHARLEVOIX
Petoskey Ave. at Meech St.
Sunday School 10:00 a.m.
Morning Worship 11:00 a.m.
Minister: Charles A. Stoppels LI 7-2509
Evening Worship 7:45

COMMUNITY CHURCH OF GOD
202 W. Hurlbut
Sunday School 10:00 a.m.
Morning Worship 11:00 a.m.
Evening Worship 7:30 p.m.
Minister: G. L. Majors LI 7-2875

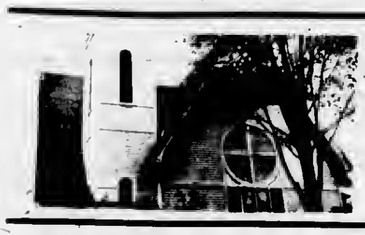

FIRST CONGREGATIONAL CHURCH
Park and State St.
Sunday School 9:45 a.m.
Morning Worship 11:00 a.m.
Minister: Lawrence E. Tenhopen
Phone LI 7-9122
Minister Emeritus: H. E. Kohn

FIRST METHODIST CHURCH
106 State Street
Sunday School 9:45 a.m.
Morning Worship 11:00 a.m.
Minister: Leona M. Winegarden LI 7-2654

ST. MARY'S ROMAN CATHOLIC CHURCH
1000 Bridge St.
Sunday Mass: 7-8:30 - 9:30 - 10:30
Confession Saturday 4:30 to 5:30 and 7 to 8 p.m.
Priest: E. F. Denay LI 7-6652

Barnard

Mrs. Josper Worner
Phone LI 7-2025

Mr. and Mrs. Carlton Smith were in Lansing during the weekend where they visited their sons Mick and Don at M. S. U. They also visited briefly in Detroit.

Mr. and Mrs. Charles Elzinga were in Lansing Friday and Saturday.

Barnard Grange meets Nov. 5 at 8:30 p.m.

Mr. Henry Potter was pleasantly surprised on Saturday evening for his birthday. In addition to local relatives, Mr. and Mrs. Richard Hoffman of Grand Rapids paid their respects.

Mr. and Mrs. Emerald Bolhuis had as their guests the past week, Mr. and Mrs. Roy Bolhuis. He is just out of the Air Force and he and his new bride will reside in Tulsa, Okla.

Miss Shirley Stoel of C. M.U., Mt. Pleasant, spent the weekend with her mother, Mrs. Arthur Stoel and Betty.

Two former residents from here are in Grandvue Hospital now. They are Mrs. Glen Cummings and Mrs. George Block. It would be nice to remember them with cards occasionally.

TEMPLE THEATRE
Petoskey, Michigan

WEDNESDAY & THURSDAY
Nov. 3-4 at 9:05 & 9:15
Adult Movie

"THE BEST FOREIGN FILM OF THE YEAR . . . A CINEMATIC MIRACLE!"
– Crowther, N Y Times

Adults $1.00

FRIDAY & SATURDAY
Nov. 5-6 at 7:05 & 9:15
MGM FIRST RUN SHOWCASE PRESENTATION!!!

MGM presents A MARTIN RANSOHOFF PRODUCTION
THE CINCINNATI KID
in METROCOLOR
not recommended for children

SPECIAL SATURDAY & SUNDAY 2 p.m. MATINEE for CHILDREN

SUNDAY THRU TUESDAY
Nov. 7-8-9 at 7 & 9:15
"THE BEDFORD INCIDENT"
starring Richard Widmark, Sidney Poitier, and Martin Balsam. Columbia release.

Adults $1 Children 50¢
Sat. & Sun. Mat. 75¢ & 25¢

Ann Carol Martin

Martins Reveal Daughter's Troth

Dr. and Mrs. Robert G. Martin announce the engagement of their daughter, Ann Carol to Maynard A. Sherwin, son of Mr. and Mrs. Arthur Sherwin of Paw Paw, Mich.

Miss Martin, a 1960 graduate of Charlevoix High School, has her B. A. degree from North Central College in Naperville, Ill., and her M. A. from the University of Wisconsin. She presently is teaching school at La Grange, Ill.

Sherwin is a graduate of Illinios Wesleyan University and presently is working on his Ph. D. in organic chemistry at the University of Wisconsin.

They plan to marry in July.

Rummage Sale to Send Youth to State Meet

A rummage sale, sponsored by the Young People of the Community Church of God, will be held at the Fellowship Hall, Friday evening, Nov. 5, from 6 to 9 p.m. and Saturday Nov. 6, from 9 to 6 p.m., according to William Kerr, Youth Leader.

The sale will offer a large selection of clothing for men, women, children and babies, as well as a sewing machine, trunks, electric stoves, gas stove, a buffet and antiques, and many other household items.

Proceeds from the sale will be used to help the youth of the church attend the Annual State Youth Convention, and other projects.

Light Bulb Sale

The annual Lions Club light bulb sale will be held Nov. 9 beginning at 5:30 p.m. Proceeds from the door-to-door canvassing will be used to finance the club's sight conservation activities.

MSU Offers Study in Europe

College students interested in study in Europe during the winter, spring and summer terms are invited to apply now for Michigan State University programs beginning in 1966.

Offered by the American Language and Education Center (AMLEC) of MSU's Continuing Education Service, informal and economical programs are scheduled for Paris, France; Lausanne and Neuchatel, Switzerland; Florence, Italy; Cologne, Germany, and Barcelona and Madrid, Spain.

Winter programs start Jan. 10, and the spring programs, programs, April 18, with the exception of the Madrid course which begins April 11. The deadline for winter term applications is December 10, and for spring term, March 18.

Details for the summer credit and informal courses will be available soon.

State Farmers to Meet at MSU

The 46th annual meeting of the state's largest farm organization, Michigan Farm Bureau, will attract an estimated 3,000 farmers to the campus of Michigan State University, November 9-10-11.

The three-day session is called annually for the purpose of electing directors and adopting a slate of policy statements for the coming year.

Over 600 voting delegates, representing 71 County Farm Bureau units throughout the state, will take action on hundreds of resolution issues ranging from improved marketing and export trade to tax relief.

Sophomore Test Slated Saturday

Members of the Charlevoix High School Sophomore Class will take the three-hour National Educational Development Tests (NEDT) Saturday, Nov. 6, according to Dr. William Ratigan, Director of Personnel Services.

The test will start at 8:45 a.m., the regular school starting time, and last until almost noon, Dr. Ratigan said. Students should come equipped with at least two medium (No. 2) lead pencils, he added.

"The NEDT battery," he said, "is a series of tests in English, social studies, mathematics, natural sciences, and word usage, which have been designed to measure each student's ability to apply basic learning skills rather than his ability to memorize particular facts or specific subject matter.

****

"THEY HAVE been used in Charlevoix since 1963 as a help to students, parents and teachers in identifying strengths and weaknesses in each student's educational development and in making realistic appraisal of his educational and vocational objectives," Dr. Ratigan said.

Constructed under the direction of E. F. Lindquist, author of the Iowa Tests of Educational Development, the NEDT battery has been given to more than two million students in the United States since it was introduced in 1959.

"One of the most interesting aspects of this program," Dr. Ratigan said, "is that students who do exceptionally well on the test battery are singled out for formal recognition. Each student who scores in the top 10 percent nationally is awarded a special certificate of merit signifying his high achievement. These certificates serve to stimulate a respect for academic excellence among the student body."

Turkey Shoot
SUNDAY, NOVEMBER 7TH
SPONSORED BY
EAST JORDAN SPORTSMEN'S CLUB
2 miles north of East Jordan on Boyne City Rd.

-Coffee and Rolls Served-
Starting Time at 9 p.m.

YOU HELP NORTHERN MICHIGAN GROW
When you buy MILK produced and processed in this area
NORTHERN MICHIGAN MILK
"HUB OF HEALTH"

BUY FARM FRESH
CLOVERDALE DAIRY PRODUCTS
-ON SALE AT STALEY'S GROCERY-
For Home Delivery
Phone Charlevoix 547-9792
DISTRIBUTED BY
VANLOO BROS. DAIRY
East Jordan-Charlevoix-Ellsworth

Shurfine Help-yourself-to-Savings
CARNIVAL of '65
Shurfine CARNIVAL Special

April Hill
U-BAKE BREAD 3 Lb. 39¢

Salted Virginia Peanuts, Spanish Peanuts or Spartan
MIXED NUTS 13 oz. Cans 49¢

Nestles
Milk, Crunch or Almond
CHOCOLATE BARS-3 10 Paks $1

MIX 'N MATCH
Shurfine Elbow Macaroni 2 lb. box
Spartan Grape Juice, 1 Pt.-8 Oz.
3 for $1

Shurfine Fruit Cocktail, 1 Lb.
Shurfine Tomato Juice, 1 qt.-14 oz.
Shurfine Cut Asparagus, 14½ Oz.
Shurfine Mushrooms, Piece & Stems, 4 Oz.
4 for $1

Shurfine Pork & Beans, 11b.-15 Oz.
Shurfine Cranberry Sauce 1 Lb.
Shurfine Sauerkraut, 1 Lb. 11 Oz.
Shurfine Apricots Halves, 1 Lb.
Shurfine Grapefruit Sec. 1 Lb.
Shurfine Tomatoes 1 Lb. - 3 Oz.
Shurfine Stewed Tomatoes 1 Lb. - 1 Oz.
5 for $1

Shurfine Pumpkin 1 Lb. 13 Oz.
Shurfine Catsup 14 Oz.
Shurfine Cut Gr. Beans 15½ Oz.
Shurfine Green Peas 1 Lb - 1 Oz.
6 for $1

Shurfine Cr. Style Corn 1 Lb. - 1 Oz.
Shurfine Kernel Corn, 1 Lb. - 1 Oz.
Shurfine Spinach, 15 Oz.
7 for $1

Shurfine Sliced Carrots, 1 Lb.
Shurfine Whole Potatoes, 1 Lb-1 Oz.
Shurfine Evap. Milk 13 Oz.
Shurfine Applesauce, 1 Lb. Can
8 for $1

Shurfine Dark Red Kidney Beans 15 Oz.
Shurfine Pork & Beans, 15½ Oz.
Shurfine Chillettes, 1 Lb.
Shurfine Pumpkin, 15½ Oz.
10 for $1

WAGON-WHEEL FRUIT FILLED BREAKFAST ROLLS
SAVE 10¢ NET WEIGHT 9-OZS. 29¢

Homemade Pork SAUSAGE Lb. 49¢

Lean, Shoulder-Cut
PORK STEAK Lb. 59¢

Ranch Style
BACON 2 Lb. Pkg. $1.39

Whole, Grade A
FRYERS 27¢

Boneless Pork
CUBE STEAK Lb. 69¢

Old Style
BRAUNSCHWEIGER Lb. 49¢

LOADED WITH SHURFINE CARNIVAL SPECIALS! (COUNTRY STYLE)

Fresh
CARROTS 2 1 Lb. Bags 19¢

Size 80
GRAPEFRUIT 5 For 39¢

Boneless Beef
STEW MEAT Lb. 69¢

BEET SUGAR 10-Lb. 99¢

SPARTAN
CHEESE SPREAD 2 Lb. Pkg. 49¢

SPARTAN
COFFEE
Reg. or Drip
2 LBS. $1.35

WEST BEND
10 INCH
Teflon
FRY PANS
Only $1.59

Shurlac Instant
MILK 8 Qts. 49¢

Country Fresh
CHOCOLATE
MILK 2 Qts. 35¢

Maxbauers
Skim
MILK ½ Gal. 25¢

50 EXTRA GOLD BOND STAMPS
Help Yourself GOLD BOND STAMPS
TWO CUT-UP FRYERS
Offer Good Thru Sat., Nov. 6, 1965
Good Only at Oleson's Food Stores

50 EXTRA GOLD BOND STAMPS
Help Yourself GOLD BOND STAMPS
3 LBS. HAMBURGER
Offer Good Thru Sat., Nov. 6, 1965
Good Only at Oleson's Food Stores

50 EXTRA GOLD BOND STAMPS
Help Yourself GOLD BOND STAMPS
Herrud's Polish or Roasted SAUSAGE
Offer Good Thru Sat., Nov. 6, 1965
Good Only at Oleson's Food Stores

OLESON'S FOOD STORES
of Charlevoix the Beautiful

HOURS:
9 a.m. to 6 p.m. DAILY
9 a.m. to 9 p.m. FRIDAY
CLOSED ALL DAY SUNDAY

3 locations in Traverse City - Downtown Cadillac
You'll Really Like OLESON'S Low, Low Prices Plus Double Free GOLD BOND STAMPS Every Wednesday

The WANT ADS

1 Card of Thanks

WE WISH to express our thanks to the many neighbors, relatives and friends for the kind deeds and generous gifts, for the understanding and sympathy oo the occasion of our recent Bereavement. Special gratitude Io Rev. Ronald Van Der Werff and Dr. Van Dellen and the slaff at Meadow Brook Hospital for making these lasl days more bearable. Ntck Tornga and family. (11/3c1)

2 Memorium

IN MEMORIUM * In loving memory of our dear husband, father and grandfather, who passed away November the 8th, 1964.

November brtngs sad memories of our loved one gone Io rest, who will never be forgotten by the ones who loved him best.

Saddly missed by-Fern Pease and Children. (11/3c2)

3 Lost and Found

REWARD! For information leadtng to the return of the Sling Ray bicycle, stolen from the lennis court on the Norlh Side, Saturday, Jon Schmidt, 413 Bridge, Apt. No. 5, Phone LI 7-6494. (11/3x3)

4 Special Notices

Meeting of Charlevoix Alcoholics Anonymous Are Held Each Friday at 8 p.m. P.M. at 201 E. Garfield Phone LI 7-9303 for information (A3WTF)

COURIER Subscribers who mail their newspaper to their friends or relatives are reminded that five-cente postage Is required to mail a 10-12 page paper, 6 cents for a 14-page paper and seven cents for a 16 page paper.

RUMMAGE SALE. Friday and Saturday, November 12 & 13 at American Legion Hall, 9 a.m. to 9 p.m. Sponsored by Charlevoix Association for the Retarded children. Donation will be pick up by calling LI 7-9406 or LI 7-6702. (10/27x3--4)

HARVEST DINNER. Thursday, November 4th at Methodist Church, serving starts 5:30 p.m. Adults, $1.50 under 12., 75¢. (10/27x2--4)

HARVEST DINNER at St. Mary's School hall, Sunday, November 14, 12 noon until 3 p.m. Adults, $1.50 under 12, 75¢. Sponsored by the Holy Name Society. (11/3x2--4)

GARAGE SALE. Rear of 510 Michigan Ave. Saturday, Nov. 6th. 10 a.m. to 4 p.m. Skis, bools, elc. Household items, davenporl, chairs, deep freeze, sinks and other miscellaneous items. (11/3x4)

BACK YARD SALE. Saturday, Nov. 6, 9 a.m. Io 3 p.m. at 105 E. Garfield. Children's clothing and some household items. (11/3x4)

RUMMAGE SALE. Thursday and Friday, November 4 & 5, 601 Norwood Rd., 10 a.m. to 3 p.m. Children, men and women's clothes, dresses size 12 to 20½, some furniture. Rain or shine. (11/3x4)

RUMMAGE SALE. Friday evening, Nov. 5, 6 Io 9 p.m. Saturday, Nov. 6, 9 a.m. to 6 p.m. at Community Church of God Feltowship Hall, sponsored by the Young people. (11/3x4)

5 Automobiles for Sale

1949 CHEVY, will run. Make offer, William Bergmann, LI 7-2605. (11/3x5)

1964 PONTIAC, 4 door Catalina, low mileage, excellenl condition, heavy duty built for hauling Iraller, Reasonabte. Phone LI 7-2621. (11/3c5)

BARGAINS. First $50.00 takes a 1947 Dodge also 1950 Cadillac for $75.00. Call LI 7-9334. (10/27x5)

5 Automobiles for Sale

THE BOARD of Education of the Charlevoix Public Schools will accept bids on a 1948 Dodge school bus. Bids must be in the hands of the secretary, Frances Hooper, not later than Monday, November 8, 1965, at 8 p.m. The Board reserves the right Io reject any or all bids. (11/3x5)

1963 BUICK SPECIAL

*** A Real Gas Saver!**

One owner. V-6 engine and straight stick for the most economical operation possible. Radio, Heater and only 28,000 actual miles.

Only $1,377.00

CHARLEVOIX OIL CO.

Phone LI 7-6581

12 Business Services Offered

FOR SALE, Aluminum combination storm windows and Aluminum siding installed completely on your home. For Free Eetimate call or write: Rendie A. Madden Ellsworth, Michigan, Phone LU 8-2333. (10/13tf12)

WE ARE now equipped to give you prompt repair service on industrial and marine engines air tools, air compressors, lift trucks, electrical tools, welding equipment and many other services. For more details, call the FOCHTMAN MOTOR COMPANY, Petoskey, Michigan, Phone 347-2577. (10/6tf12)

INTERIOR DECORATING, painting, wall-papering etc. REMODELING, general carpenlry work. Call Steve LaBlance, LI 7-2957. (10/27c2--12)

13 Building Contracting, Roofing

PARAGON CONTRACTORS INC. Comptete building service. Painting and Decorating, interior and exterior. Call LI 7-6446. (10/20tf13)

GENERAL CONTRACTING -- Concrete, Carpentry, Masonry, Cottages, Homes, Farms, Commercial Partial construction or the compleIo job. DRENTH BROTHERS---LU 8-2277---Ellsworlh, Michigan. (11/3x13)

PATIO BLOCKS, Precast Steps, Drywells and Brikcrete--See them manufactured--Get our Prices. DRENTH BROTHERS--LU 8-2277--Ellsworth, Michigan. (11/3x13)

26 Help Wanted Female

PART TIME secretary. Typing and shorthand. Apply 212 Bridge St., or Phone 547-9641. (10/27x3--26)

CIRCUIT CONTROLS CORP.

East Jordan Branch Is now accepting application for female employment.

Call al Employment office between 8 a.m. and 4:30 p.m. Monday through Friday or Phone 536-2266. (11x3x2--26)

27 Help Wanted-Male

WANTED FISHERMAN to run 42 foot wooden Caterpillar diesel tug. Equal share. Call collect 734-2527, Rogers City. (10/20x5--27)

* Read the classifieds.

27 Help Wanted-Male

DISTRICT MANAGER for new promotion div. of international corp. will be selected for your community. Some sale or related experience preferred. Call Collect - Mr. M. E. Heedel, 517, IV5-4381 or write: 726 W. Mich. Ave., Lansing, Grolier Society, Inc. (11/3x27)

28 Help-Male, Female

DON'T WISH-acl. Learn how to earn good steady income operating your own business in Charlevoix Co. or City of Charlevoix. No experience or capital needed. Write Rawleigh, Dept. MC K 191 862, Freeport, Ill. (11/3c28)

30 Work Wanted Female

BABYSITTING in my home, Phone 547-2249. (20/27x2--30)

32 Business Opportunities

West Coast Corporation recently reorganized that can withstand rigid financial examination is offering on a no-franchise fee basis exclusive distributorships. This is a product in demand by every home owner and every business and is currently being used by such national organizations as Sears Roebuck and Co., Holiday Inn Motels and various branches of the armed forces. Product 100% guaranteed with 100% markup. Manufacturer has proven method of distribution advertising and merchandising. A factory representative will assist you in setting up your business. For complete details and descriptive literature write National Chem-Plastics Corp. 1550 Page Industrial Blvd., St. Louis, Missouri 63132 or call collect Robert T. Adams at HA 8-7242, Area Code 314. (10/13x12-32)

41 Dogs, Pets, Supplies

CUTE KITTENS need mistresses and masters. Mother Siamese, housebroken, five weeks old. Assorted colors. 210 Park, Phone LI 7-9625. (11/3x41)

43 Farm Implements, Hay, Grain, Feed, Seed

HAY for sale, some first cuttings and some second. Call LI 7-2042. (11/3x2--43)

45 Articles for Sale

GIRLS reversible Blue skt jacket with fur around hood, size 14, $5.00 in good condition and Red pearl electric Lady Shick Razor, like new, $10.00. Phone 547-2249. (20/27x2--45)

22 CALIBER Marlin Carbine Rifle with scope and case. Refrigerator with freezer and coffee table. SKIS with binders and one pole, Call LI 7-2874. (10/27x3--45)

RUMMAGE SALE. Friday evening, Nov. 5 from 6 Io 9 p.m. Saturday, Nov. 6th, 9 a.m. to 6 p.m. at Community Church of God Fellowship Hall, sponsored by the Young People. (11/3x45)

3 CROSS CUT SAWS with handles. Call LI 7-2395. (11/3x45)

3 PIECE SET OF well constructed folding garage doors complete with hardware, $15.00. Call LI 7-9407. (11/3c2--45)

NOW WRECKING OLD Coast Guard Station on Palmer Street in Charlevoix, everything for sale at site including portable electric plant, 30,000 No. wrench, fuel oil boiler, plumbing, pipe, lumber, etc. Capitol Lumber & Wrecking Co. (11/3c45)

50 Fuel

SLAB WOOD for sale. As it comes off the Mill. $15.00 per load. Byard Sawmill, M-32, East Jordan. Call LE 6-2697 or if no answer call 582-7397. (17tf50)

51 Good Things to Eat

HARVEST DINNER. Thursday, November 4th at Methodist church, serving starts 5:30 p.m. Adults, $1.50 under 12., 75¢. (10/27x2--51)

51 Good Things to Eat

HARVEST DINNER at St. Mary's School hall, Sunday, November 14, 12 noon until 3 p.m. Adults, $1.50 under 12, 75¢. Sponsored by the Holy Name Society. Serving Trout and Venison family style all you can eal. (11/3x2--51)

53 Household Goods

9 PIECE DINING room set. Mrs. Jim McClanathan, LI 7-2194. (11/3x53)

DAVENPORT & 2 chairs, cobbler's bench, night stand all in Maple. Walnut occasional chair, bench dresser with Mirror and bedroom chair set. 3 sets Hollywood bed legs. playpen and pad, stroller, several small items. 102 Petoskey Ave., Charlevoix, Phone LI 7-2333. (11/3c53)

55 Machinery, Industrial Equipment

"FOMCO SEZ"

WHY NOT own your own ELECTRIC WELDER? Just $80. Plus sales tax delivers to you a new 180 amp Lincoln Welder. On our budget plan, you pay only $10 per month. See it at your neighborly FOCHTMAN MOTOR COMPANY STORE. (11/3x55)

56 Musical Instruments

RECORDS

In Hi-Fi and Stereo Albums

Plus Old Favorites

Complete Stock at

Edwards' IGA

Charlevoix

SPINET PIANO BARGAIN

WANTED: Responsible party to take over low monthly payments on a spinel piano. Can be seen locally. Write Credit Manager, P.O. Box 215, Shelbyville, Indiana. (10/13c4-56)

57 Appliances

TWO USED oil furnaces, 130,000 B.T.U. each. Contact: Anthony Wojan, Stover Rd., Charlevoix. (10/20x3--57)

OIL FURNACE, 145 BTU, Electric hot water heater, 52 gallons. Very reasonable, call LI 7-2984 after 6 p.m. (11/3c57)

59 Wearing Apparel

ENGINEER WORK boots & shoes, size 11D. Like new, 547-9649. (11/3x59)

SUITS. Girls size 12 in good condition. One blue and one green. Call LI 7-6558. (11/3x59)

NAVY BLUE Suit, just cleaned and grey winter coat, size 16½, also other clothing and household Items. Call LI 7-2428. (11/3x59)

NEW GREEN WOOL JUMPER, Mrs. size 12, $12.00. Girls size 12, Navy Blue boy coat, 1 year old, $10.00. Can be seen at Poty Clean, Charlevoix. (11/3c2--59)

60 Wanted Misc.

WANTED good used desk. Call LI 7-2795. (10/27x60)

WANTED serviced upright Piano for the Childrens Training School, Call LI 7-9406. (10/27x60)

WANTED one pair 6'6" Laminated skis. Call LI 7-9266. (11/3x60)

The world's longest train tunnel bores under Italy's Lepontine Alps for 12.3 miles.

62 Rooms for Rent

FOR RENT. Large front bedroom. Hot and cold water in room. Phone 547-9627, 207 E. Dixon. (9/29tf62)

68 Unfurnished Apartments

APARTMENTS. 2 unfurnished, 2 bedroom apartments. Water, heat and cooking gas furnished. Inquire LI 7-2571. (24tf68)

68A Furnished Apartments

FURNISHED APARTMENT and sleeping rooms, near downlown, off street parking, utilities furnished. 202 Mtchigan Ave. (9/15x2-68A)

FURNISHED 3 room apartment for year around rental. Suitable for couple or single occupancy. All utilities furnished except electricity, 103 State St., Phone 547-2542. (10/27x2--68a)

APARTMENT, 4 large furnished, sunny rooms, new gas furnace, newly decorated, good location, suitable for couple or single, adults only. Phone LI 7-2819. (11/3x68A)

70 Stores, Office, Rent

OFFICE SPACE or small shop on first floor, desirable location in Charlevoix. Call LI 7-2833. (10/27tf70)

72 Houses for Rent

FOR RENT. One trailer space on Susan Lake. $25 per month. Contact Mr. or Mrs. Ted Tunison, LI 7-9158. (10/20x3--72)

72 Houses for Rent

SMALL UNFURNISHED house, roar of 405 E. Dixon, suitable for couple. For information call after 6 p.m. LI 7-2463. (10/20tf72)

75 Wanted to Rent

WANTED. LADY would like small apartment or room and board. Call LI 7-9730. (11/3x75)

78 Houses for Sale

188 FEET on Petoskey Ave. with summer cottage. A. L. Livingston, Broker. Phone LI 7-6594 or 2372, Charlevoix. (10/20tf78)

HOUSE for sale. 214 Mason St. new gas furnace, mostly furnished, could be Iwo apartments. Close to elemenlary school. Garage, large lot. Mrs. E. W. Miller, 221 Antrim, Charlevoix. Phone LI 7-8460. (10/8tf78)

100' OF EXCELLENT lake frontage - 800' deep. Readily accessible, split - level year around home with 4 bedrooms and 2 baths. Large living room and modern efficient kitchen with excellenl view of beautiful Lake Charlevoix.. $20,000. Belding Real Eslate, 109 Bridge St., Charlevoix, Phone LI 7-2981. (10/13tf78)

79 Lots for Sale

2 WOODED corner lots at Pine Pointe, including 2" water well. Located corner Arbutus St., and Central Ave. Price only $1,895.00 complete. Contact Leonard Brooks Auto Sales, Boyne City, Phone JU 2-9184. (10/6tf79)

Order of Publication
General
STATE OF MICHIGAN

Probate Court for the County of Charlevoix, Estate of ALEXANDER S. KERR, Deceased.

It is Ordered that on November 9, 1965 at 11:00 a.m. in the Probate Courtroom in Charlevoix, Michigan a hearing be held on the Petition of Delos Crayton Kerr for probate of a purported will, for granting of Administration to the Executor named, or some other suitable person, and for a determination of heirs.

Publication and service shall be made as provided by Statute and Court Rule.

Dated: October 11, 1965

/s/John Makel
Judge of Probate

Norman D. Ance
Attorney for Petitioner
213 Bridge Street
Charlevoix, Michigan
(10/20-3)

Order of Publication
General
STATE OF MICHIGAN No. 6429

Probate Court for the County of Charlevoix.

Estate of JUD W. HARDY, Deceased.

It is Ordered that on November 18, 1965, at 10:00 a.m., in the Probate Courtroom Charlevoix, Michigan a hearing be held on the Petition of Archie L. Livingston, Executor of said estate, for allowance of his Final Account and for an Order Assigning the Residue of said estate.

Publication and service shall be made as provided by Statute and Court Rule.

Dated: October 8, 1965

John T. Murphy,
Judge of Probate

Norman D. Ance
Attorney for Executor
213 Bridge Street,
Charlevoix, Michigan
(10/27-3.)

"A real friend never gets in your way—unless you happen to be on your way down."

Legal Notices

Order Of Publication
General
STATE OF MICHIGAN

Probate Court for the County of CHARLEVOIX.

Estate of JOHN CLARENCE BURKE, Deceased.

It is Ordered that on November 23, 1965, at 9:00 A.M. in the Probate Courtroom in the City of Charlevoix, Michigan a hearing be held on the petition of Lena N. Burke for probate of a purported Will heretofore admitted to probate in the State of Ohio, and for granting of administration to the executor named, or some other suitable person.

Publication and service shall be made as provided by Statute and Court Rule. Daled: October 25, 1965.

JOHN MAKEL
Judge of Probate.

Frederick B. Hubbell
Attorney for Petitioner
303 Howard Street
Petoskey, Michigan
(10/27-3)

NOTICE OF PUBLIC HEARING

By resolution of the Common Council of the City of Charlevoix, Monday, November 15, 1965 at 8:00 P.M. in the Council Room in the City Hall in the City of Charlevoix has been designated as the time and place for a public hearing upon a proposed amendment to the Zoning Ordinance, wherein it is proposed that the following described real estate be rezoned from Commercial District 1 to Commercial Distrit 11 for gasoline station purposes:

Lots 6 and 7 of Block 2 of Mason's Addition to the City of Charlevoix.

10/27-2

BELDING Real Estate

By the Bridge

"Better Buys By Belding."

Phone LI 7-2981

CLOSE EACH DAY WITH A SUNSET view over majestic Lake Michigan.

New two bedroom around-the-calendar home on a deep lot with one hundred fifty feet of frontage.

Expert interior finish. Double garage. Oil heat. Neighbors Privacy.

Ask us for additional information.

Cash preferred. Terms Substantial down payment $21,000.

* * *

SUMMER COTTAGE. Good condition. View of Lake Charlevoix. Fireplace at one end of living room, dinette at other. Two bedrooms, bath with shower. Galley kitchen. Furnished. 2 lots. $6,200.

* * *

1400 - plus - feet on Walloon Lake, some acreage. To be sold in large pieces on contract basis only. Wonderful investment property. Some wooded, some cleared. Exclusive listing.

Lucile Cunningham, BROKER

Charlevoix Schools Hot Lunch MENU For the Coming Week

Nov. 4-10

THURSDAY - Baked Beans, Luncheon meat, Salad, Hot Rolls, Apples.

FRIDAY - Fish Sticks, Parsley Potatoes, Buttered Peas, Peaches.

MONDAY - B.B.Q. Beef on Bun, Butter Corn, Apple Sauce and Cookies.

TUESDAY - Beef Stew, Mashed Potatoes, Cabbage Salad, Apricots.

WEDNESDAY - Chili, Crackers and cheese, Peanut butter sandwiches, Apple crisp.

Bread and butter and milk are included in all menus.

A Public Service of The Charlevoix State Savings Bank

Forward March!

Moving steadily forward toward worth-while goals is the family that has formed the happy habit of systematic saving!

Every deposit in your savings bank account is a milestone on the road that will bring YOUR family to the fulfillment of its most dearly cherished desires. Speeding the growth of your savings is our new, higher interest rate.

OTHER SERVICES

Checking and Savings Accounts • Safe Deposit
Bank by Mail • Loans for Any Worthy Purpose

The Charlevoix State Savings Bank

Deposits Insured to $10,000

The Bank with the Friendly, Warm Red Sidewalk

KEY TO LOTS O LIVIN **BUY A HOME FIRST**

Older home on south side - Can be easily maue into upper and lower apartments -- Full bath up and down -- near full basement with stoker fired furnace - Price $6,500 TERMS.

DOWNTOWN - COMMERCIAL OR HOME - 47½ frontage - new gas furnace - new roof - part basement - 8 large rooms and 1½ baths - $8,750.00 on terms.

EAST DIXON AVE. home - 6 bedrooms - 4 baths - large living and dining room - FURNISHED - New gas conversion unit on boiler heating system - Full basement - additional cottage - Large lot with adjoining vacant lot - $14,800.

LAKE CHARLEVOIX - Large "A" frame year round home - Can sleep 12 and more, Sturdy west coast lumber construction - Aprx. 2,240 feet floor space - Gas fired furnace - Circular stairs to upper floor - Custom built fireplace - 100 feet sandy beach - gas fired furnace - 2 full baths with colnred fixtures - 4" well with 85' depth - $37,750, ¼ Down, 1% Mo.

SCHEID REALTY, INC.

Realtors

1004 Bridge Street
Charlevoix -- Phone LI 7-6606

DR. H. O. MESSMORE
Osteopathic
Physician and Surgeon
Hours by Appointment
Telephone LI 7-9551
301 Michigan Avenue
Charlevoix, Michigan

Drenth Brothers
Building Contractors
Gravel-Filldirt-
Brikcrete-Bulldozing
LU 8-2277 Ellsworth

LIVINGSTON INSURANCE AGENCY
Archie L. Livingston
Robert B. Livingston
GENERAL INSURANCE
217 Bridge St. LI 7-6594

Shoe Repair
Canvas Shop
Rabach's Sales & Service
RED WING SHOES
Petoskey Ave. LI 7-6791

Expert Piano Tuning and Repairing
LOUISELLE PIANO SERVICE
LI 7-9137

PAINTING & WALL PAPERING
Interior and Exterior
Bob Olson
Ph. LI 7-9567 Charlevoix

Insulation - Roofing and Siding Applied
Rabach's Sales & Service
US-31 LI 7-6591
Charlevoix

Licensed Master Plumber
Plumbing and Heating
FRANK NOVOTNY & SONS
105 Clinton LI 7-2641

STROUT REALTY

No. 123 - Competely furntshed log cabin of 3 rooms, bath and fireplace only $4,200.

No. 114 - Imagination and a little money can make this just what you've always wanted. 6 rooms, bath, on 2 floors, full basement, gas heat. Only $5,000.

No. 111 - Large family: This 6 bedroom, completely furnished, North Side home is yours for only $11,500.

No. 291 - 120 acres; 9 room Colonial home, on good road, not too far from Charelvoix. $11,000.

No. 113 - One of the hottest bars in the North! Doing 4-fold since owner bought and improved operation, equipment and decor. Qualified buyers and appointment only.

If you'd like rooming houses we have two beauties you'll like. Completely furnished, if desired. By appointment.

JANE L. ANDERS
DON J. ANDERS
310 CLINTON STREET
CHARLEVOIX - THE - BEAUTIFUL, MICHIGAN
PHONE: 616-547-2971

Who Do You Know in This Photo?

William Woods of Lake Bluff, Ill., came across this photograph the other day and thought the folks in Charlevoix might be interested in it. It was taken in front of the Fish Hatchery on Lake Michigan about 1930. Here is the letter that accompanied the picture.

"Thought you might wish to print this picture in the Courier as we have seen many older pictures published in your paper.

"This picture is of a group of Charlevoix swimmers on the pier in front of the Fish Hatchery about 1930. The occasion was a weiner roast given by a summer resident who worked for Mr. Cook who lived at Dixon and Meech St. The man's name I don't remember. I would like the picture returned.

William Woods"

Bill Kusina

BILL SAYS --

"Come in and see what's new for '66. You will see the '66 Cadillacs, '66 Pontiacs and '66 Ramblers in our showroom."

KUSINA Motors, Inc.
your authorized dealer for
* Cadillac
* Pontiac
* Rambler

Showroom Phone LI 7-6525
Used Car Lot Phone LI 7-2421

Used Car Lot Open Wed. & Fri. Evenings 'till 8 p.m.

In 11th District

Social Security Benefits Boosted $10.6 Million

Congress' 1965 amendments to the Social Security Act will add $10.6 million in benefit payments during calendar year 1966 to residents of Upper Michigan, Congressman Raymond F. Clevenger (D - 11th District) reports.

This, Clevenger said, will bring total payments under the enlarged program to $61.9 in the 11th District during 1966.

In calendar year 1967, Clevenger said, additional payments resulting from this years's action of Congress, will amount to $17.2 million and total payments in Upper Michigan will rise to $70.9.

* * *

AN ESTIMATED 2,900 residents of the 11th Congressional District of Michigan who could not receive monthly benefits under the old-age, survivors, and disability insurance (OASDI) program, as in effect before the 1965 Congressional action, will be able to receive monthly benefits immediately under the program as ammended.

Additional OASDI benefit payments resulting from the amendments to persons living in the 11th Congressional District, Clevenger said, are estimated at $6.4 million in calendar year 1966 and $7 million in calendar year 1967. Total benefit payments in calendar years 1966 and 1967 under the OASDI program as modified by the 1965 amendments are estimated to be $57.7 million and $60.7 million, respectively.

* * *

About 50,000 persons aged 65 and over residing in the 11th Congressional District of Michigan will be eligible for hospital insurance protection (Medicare) under the basic plan on the effective date, July 1, 1966, Clevenger said. Hospital insurance benefit payments under the plan will be about $3.3 million in July- December 1966, and $7.2 million in calendar year 1967, the first full calendar year of operation.

Benefit payments under the voluntary supplementary medical insurance benefits plan will be about .$900,000 dollars in July - December 1966 and $3 million in calendar year 1967.

Celia Bolhuis Elected Director

Miss Celia Bolhuis of Ellsworth has been elected to the board of directors of the Association of Women Students at Davenport College in Grand Rapids. Students and faculty took part in the election.

Miss Bolhuis is the second term of a medical secretarial course. She is a 1965 graduate of Ellsworth Community High School.

Lewis Listed With Engineers

The Michigan Board of Registration for Architects, Professional Engineers and Land Surveyors announces that James G. Lewis of Route No. 3, Charlevoix, has been newly registered by examination as an engineer.

Lewis is among 316 engineers recently registered by examination from throughout the state.

Coming Events

To Get Your Coming Events Ilsted here call the Courier (LI 7-6558) By Friday Noon of the week preceding publicotion.

Wednesday, Nov. 3
--P.T.A. meets at high school cafeteria, 8 p.m.

Thursday, Nov. 4
--VFW Auxiliary meets at Post Home, Inspection, 8 p.m. sharp.
--Harvest Dinner at Methodist Church, 5:30 p.m.
--Pantry Shower for the Nuns at St. Mary's School, 8 p.m.

Friday, Nov. 5
--Hospital Guild Thrift sale at Polly Kay shop, 9:30 a.m.

Monday, Nov. 8
--W.C.T.U. Meets with Mrs. Jessie Knudson, 206 Alice St., 1:30 p.m.
--Hospital Guild meets at Hospital, 8 p.m.

Tuesday, Nov. 9
--Garden Club meets with Mrs. Jack Mol, 1:30 p.m.
--Women's Pistol Team meets at Rod and Gun club, 7 p.m.

Wednesday, Nov. 10
--Little Traverse Regional Historical Society meets at Petoskey High School, Vocal Music Room, 8 p.m.

Talk of the Town

Larry Messmore, son of Dr. and Mrs. H. O. Messmore, has enlisted in the U.S. Marine Corps for four years and is now receiving initial training at San Diego, Calif. His address follows: Pvt. Lawrence Messmore 2191256 Plt. 1004 U.S. Marine Corps Recruit Depot, San Diego, Calif.

MARION TOWNSHIP NOTICE

The Marion township zoning board will meet at the Marion Township Hall, Saturday, November 6, 1965, at 8 p.m., EST.

The meeting will be conducted for the purpose of hearing testimony regarding Marion township zoning.

C. Smith, Sec.
Marion Township Zoning Board

Get ready for Leonard's big

DEER HUNTING CONTEST

FREE ENTRY BLANKS!

We have another big deer hunting contest for you, with more wonderful prizes than ever! Plan your hunting trip as usual. On your way to the woods, stop in and see me. I'll give you your official entry blank - free, of course. Watch Leonard's "Michigan Outdoors" television show, Thursday night at 7:00, for details and a peek at the prizes.

LEONARD "We try harder to serve you better!"

CAREY OIL CO.
1102 S. Bridge St. Phone LI 7-2511

Are you paying more than 11½¢ a gallon for your residential heating oil?

If you are, you're paying too much to heat your home.

If you are now using natural Gas (or plan to) for cooking, water heating, clothes drying or Gaslights, and your use is equal to that of our average residential customer, you can get your Gas for heating under our special service rate at a cost equivalent to fuel oil priced at just 11½¢ a gallon. And the nice thing about our Gas rates is that the more you use, the less it costs per unit. That's a bargain in anybody's book.

(Can't pay for the cost of conversion right now? Here's good news: Whether you convert your present furnace, or even install a new Gas furnace, **Michigan Consolidated will pay for it and its installation by a qualified heating contractor. And it won't cost you a penny until July 1, 1966!)**

So why not make your present oil furnace more economical this winter? Have it converted to economical natural Gas. Then you can start putting your money in the bank for a change. Instead of in your furnace. For full details, call us or your heating contractor today.

LIVE MODERN... FOR LESS... WITH GAS
MICHIGAN CONSOLIDATED GAS COMPANY

FOOTBALL CONTEST

HUNTER'S HEADQUARTERS

GUNS
SHELLS
KNIVES

GET YOUR LICENSES HERE!

HARBOR HARDWARE

Open Friday Evenings 'til 8:30
403 Bridge -- Charlevoix -- Phone LI 7-9151
U. of Nebraska vs. U. of Kansas (Sat.)

GET THE JUMP ON COLD WEATHER!

It's better to have anti-freeze before you need it than to need it before you have it. Get it now!

Michigan State U. vs. U. of Iowa (Sat.)

Complete Winterizing Service

WE GIVE GOLD BOND STAMPS

JIMS SHELL SERVICE

Carpenter At Bridge St.
Charlevoix - Phone LI 7-2902

BUY THE BEST FOR MUCH LESS!

Harbor Springs at Charlevoix (Frl.)

Let Us Get Your Car Ready For The Cold Driving Weather Ahead

LOUIE'S Zephyr SERVICE

(Formerly Charlevoix Zephyr Service)

the most beautiful heater in the world...

NEW COLEMAN

... The exclusive front Decorator Panel® can be easily changed to provide an unlimited choice of color harmony.

Boyne City at Mancelona (Frl.)

NOVOTNY'S PLUMBING & HEATING

105 Clinton, Charlevoix — Phone LI 7-2641

AN ALL STAR LINEUP OF INSURANCE PROTECTION

* Auto-Fire * Personal-Business
* Homeowners * Life-Bonds

Petoskey St. Francis vs. Hillman (Frl.)

"Carey Your Insurance"

THE CAREY AGENCY

105 State Street - Phone LI 7-2274

All Types of Covering

* Fine wall to wall carpet
* Inlaid linoleum
* Ceramic tile
* Counter tops
* Floor tile
* Wallpaper

We've built a good reputation on quality!

Navy vs. Maryland (Sat.)

BARTLETT Tile and Carpet

110 Mason St.
Phone LI 7-2884

GENERAL INSURANCE

Petoskey High School vs. Alpena CC (Frl.)

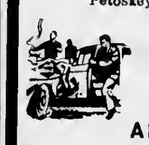

Protect Yourself Against Loss!

All Types of Insurance

LIVINGSTON INSURANCE AGENCY

A. L. Livingston • R. B. Livingston
Charlevoix State Savings Bank Building
Phone LI 7-6594

STOP AT SUNOCO
. . .GO WITH CONFIDENCE

THORP'S SUNOCO SERVICE

GENERAL REPAIRING
KELLY SPRINGFIELD TIRES
SUNOCO PRODUCTS

1108 S. Bridge St. Phone LI 7-9471

Georgia Tech. vs. U. of Tennessee (Sat)

TOPS IN SPORTSWEAR

The latest styles in sweaters, slacks blousee and coats in exciting fall colors.

Ohio State vs. Indiana U. (Sat.)

WHITE STAG

Catalina

LIEBERMAN'S

Shop Fridays 'till 8:30 p.m.

Win $10 Cash

IN THE CHARLEVOIX COURIER FOOTBALL CONTEST

CONTEST RULES

Join in the fun! You can win $10 cash, paid by Charlevoix Courier each week to the person who guesses the most winners of the high school and college football games listed on this page. Shop the ads and read the rules and find out how you can cash in!

1. Read every ad on this page. An important game will be listed in each ad for your selection.
2. On a separate sheet of paper, write the name of each advertiser on this page, and after the advertisers name the name of the team you select as the winner.
3. Be sure and print your name and address plainly on your entry.
4. Mail your entry to: Contest Editor, Box 117, Charlevoix, Michigan. Mailed entries must be postmarked not later than Friday of the week games are to be played. If you prefer you may drop off your entries before 5 p.m. Friday at the Courier office at 101 Clinton, Charlevoix.
5. Contest winners will be announced each week in the Courier.
6. Only one entry per person will be allowed.
7. See copy at the right for Tie Breaker
8. Each entry must be attached to the dateline from Page One of this paper.

TIE BREAKER

HARBOR SPRINGS VS. CHARLEVOIX

Total Points to be scored in this game. Write answer on your entry.

After the Game Serve Bakery Treats . . .

They're Delicious anytime when they're from

Southern Methodist vs. Texas A & M (Sat.)

The PASTRY SHOP

In Charlevoix

See All The Football Action on a

ZENITH

Television set priced from 139.95

U. of Minnesota vs. Northwestern (Sat.)

GILL'S Appliance

Bridge Street
Charlevoix

AUTO BODY REPAIR-
COMPLETE MECHANICAL REPAIR

MEGGISON AUTO SERVICE Sinclair

SINCLAIR PRODUCTS

24 HOUR AAA & ROAD-AID SERVICE
PHONE LI 7-2102
BRIDGE AT BELVEDERE

Detroit Lions at Green Bay (Sun.) NFL

Genova

the Perfect HOT & COLD WATER PIPE that others thought was years away!

Air Force vs. Army (Sat.)

Amateur or Expert - All make perfect installations with Genova Polyvinyl Dichloride Plastic Water Pipe! Easily adaptable to water pipes that endure all Summer!

Keeps Hot Water HOTTER... Cold Water COLDER!

KIT CARSON LUMBER CO.

South Bridge -- Charlevoix -- LI 7-6521

Premium DOG FOOD MEAL or CHUNK

U. of Wisconsin vs. Purdue (Sat.)

EXTRA NUTRITIONAL BALANCE

Farm Bureau's Premium Dog Food is a quality product, developed in the laboratory and proved in the experimental kennel. The analysis on the bag gives ample proof of the superiority of Premium . . . assures you that it will keep your dog in top condition.

CHARLEVOIX CO-OP

Stover Rd. Charlevoix

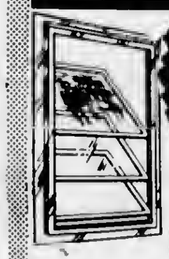

FOR A WARMER WINTER INSTALL COMBINATION WINDOWS

Be sure winter finds your home snug and warm. It will be with long-lasting, weather-tight storm and screen windows.

DON'T FORGET- Insulation for your home will pay for itself in just a few years see us for details.

U. of California vs. So. California (Sat.)

Charlevoix Lumber Co

At The Bridge -- Phone LI 7-2021

GOODYEAR
SURE-GRIP

The No. 1 economy priced winter tire. All new design, new go, new stop grip.

Pellston at Gaylord (Frl.)

Get a pair to ease your winter driving

In stock for immediate delivery

Your Ford-Mercury Dealer

ERBER AUTO COMPANY

102 Clinton Charlevoix

Plumbing and Heating EXPERTS

Liberty 7-6641

Ferris State vs. Ohio Northern (Sat.)

MOL Plumbing & Heating

Custom Sheet Metal Service
State at Antrim Street

Get Maximum Efficiency From Your Car

GET AN ELECTRONIC **ENGINE TUNE-UP**

No Guess Work -- All Work Guaranteed!

Just One Fill Last All Winter
ATLAS PERMA-GUARD ANTI-FREEZE

Grayling vs. East Jordan (Frl.)

Phil **Martins STANDARD Service**

Petoskey Ave. Phone LI 7-2461

East Jordan Bows

EAST JORDAN has one of the finest playing fields in the conference, but the hometeam couldn't make much headway on home territory.

The Charlevoix Rayders dumped a hapless East Jordan squad 20-0, for their sixth straight victory in conference play.

The win leaves the team only one game away from the Class C Conference title, which rests on the outcome of Charlevoix' home encounter with Harbor Springs Friday night at 8 p.m.

Charlevoix's only defeat this season was the opener with Rogers City, when the Hurons drubbed the Rayders 12 to 6.

***

THE GAME with East Jordan got off to a fast start on one of the best-kept turfs in the league. Before the first quarter was four minutes old, Levi McClellan sprinted across the goal line for Charlevoix's first TD.

In the middle of the second quarter, Mark Bourgoin pulled a repeal performance, bringing the score to a comfortable 14-0 at the half, with both conversion points good.

The Rayders again moved deep into East Jordan terrtory and appeared ready to score again when a off-sides penalty upset the momentum of their drive.

***

CHARLEVOIX'S last tally came in the third quarter, with Bourgoin dominating the offensive action from beginning to end. He crowned his efforts with a TD toward the end of the quarter.

In the final quarter, McClellan, Bourgoin and Steve Smith took command of the situation by turns without success, with several plays marred by fumbles and incompleted passes.

THIS EAST JORDANIAN isn't facing Mecca to ask help for Allah. He's simply covering the ball.

Talk of the Town

Mr. and Mrs. Jack Fels and family have moved to their new home at 204 E. Dixon ave. from their former home at 212½ Antrim st.

More than 30 members of the Charlevoix high school chapter of the Future Teachers of America, accompanied by their adult advisor, Leonard Staley, were in Mt. Pleasant Saturday for a one-day conference at Central Michigan University. Members of the administrative staff and faculty members addressed the students from various Michigan schools. The students were then taken on a tour of the campus. They made the trip via school bus.

Photo by Harold Lang

WINNERS in the Charlevoix Rod and Gun Club's Halloween Masquerade Ball were Clair Staley and Mrs. Garry Spencer. Staley was dressed as a dapper roué and Mrs. Spencer as a clown.

Rod and Gun Club Holds Masked Ball

A Hallowe'en masquerade party and harvest supper was enjoyed by more than 40 members and their guests of the Charlevoix Rod and Gun Club at the club house Saturday evening.

The men's and women's pistol teams sponsored the event which featured a cooperative dinner served at tables decorated in a Hallowe'en motif which was carried out throughout the clubhouse.

The guests enjoyed card games and dancing followed by donuts and cider furnished by Mrs. Vernon Mathew Jr.

Clare Staley won first prize for the best male costume and Mrs. Garry Spencer for the best woman's costume.

Shirley Gibson, Kay Davis and Tom Hawley have returned to their studies at Ferris State College after spending the weekend with their respective families.

Talk of the Town

Call LI 7-6558 by Noon Friday
To Get Your News in Talk of the Town

J. Gilbert Powers has returned to his home in Redondo Beach., Calif. after flying here to visit his mother, Mrs. Harry Powers, who has been very ill at Grandvue Medical Facility.

Miss Sue Nickerson of Grand Rapids has returned to Grand Rapids after spending five days with her brother-in-law and sister, Mr. and Mrs. R. G. Bennett. The Bennetts took her to Grand Rapids Thursday and remained for the weekend.

Mr. and Mrs. Jerry Finney and family visited recently with her parents, Mr. and Mrs. Arthur Ranger. Mr. Ranger is a patient at the Charlevoix Hospital since returning from Ann Arbor.

Mrs. June Bostwick returned to Oxford recently after spending several days with her cousins, Mr. and Mrs. Fred Willis.

Jack Goldman has returned to St. Louis, Mo., after spending several days here on business.

Mr. and Mrs. Howard Timmer of Grand Rapids are the parents of a son, David Ray, born Oct. 11.

Though the weather has been unseasonably cold, Mrs. Robert Miller has fresh raspberries growing in her yard. Mrs. Bernie Ward II will vouch for their tastiness for she ate most of the ripe ones as Mrs. Miller was showing her a branch filled with ripe as well as green berries.

If a handyman fixes your screen
And a fall puts a lump on his bean,
And he sues for high stakes
To pay for his aches,
You will learn what insurance can mean.

* Liability Insurance is a MUST. Not costly at

Bridge & Hawley

INSURANCE

CHARLEVOIX COUNTY STATE BANK BLDG.

Charlevoix

representing:
Hartford Fire Insurance Company
of THE HARTFORD Insurance Group, Hartford 15, Conn.

BOWL

FOR FUN AND EXERCISE — PAUL BUNYAN LANES

OPEN BOWLING SCHEDULE
SATURDAY and SUNDAY
Beginning at 1 p.m.
WEEKDAYS: 3 p.m. to 7 p.m.
Wednesday and Friday after 9 p.m.

US 31 South of Charlevoix
For Bowling Party Reservations
Phone
LIberty 7-2846

Wednesday

CHURCH LEAGUE
Oct. 27, 1965
STANDINGS

	W	L
Lutheran	21	11
Congregational	19	13
St. Marys No. 3	17	15
Episcopal No. 2	16	16
Methodist	15	17
St. Marys No. 2	14	16
St. Marys No. 1	14	18
Episcopal No. 1	12	20

TEAM HIGH SERIES
Congregational, 2578
St. Marys No. 3, 2468
TEAM HIGH GAME
Congregational, 886
Lutheran, 883
INDIVIDUAL HIGH SERIES
Jack Rader, 605
Cliffton Sundberg, 560
Calvin Peters, 576
INDIVIDUAL HIGH GAME
Jack Rader, 227
Louis McKenzie, 217

Thursday

GUTTER GALS LEAGUE
Thursday, October 28
STANDINGS

	W	L
Hess Furniture	23	9
Murdicks Candy	20	12
Cellner Barbers	18½	13½
Mols Plumbing	17½	14½
Rathburn Printing	15	17
Fairbanks Bakery	13	19
Bellinger Jeweler	11	21
Grey Gables	10	22

TEAM HIGH SERIES
Hess Furniture 1687
Cellner Barbers 1645
TEAM HIGH GAME
Mols Plumbing 600
Hess Furniture 578
INDIVIDUAL HIGH SERIES
Lucina Bergmann 465
Betty Bergmann 456
Maggi Wilson 454
INDIVIDUAL HIGH GAME
Kay Maurer 180
Marion Foss 176
Maggi Wilson 174

INDUSTRIAL LEAGUE
Thursday, October 28
STANDINGS

	W	L
Parsel Olds	22½	9½
Freedman Artcraft	19	13
American Mold No. 2	17½	14½
Jerry's Gulf	17	15
American Mold No. 1	16½	15½
Carey Insurance	14	18
Kiwanis Club	11	21
Carey Oil Co.	10½	21½

TEAM HIGH SERIES
Parsel Olds 2620
American Mold No. 1 2569
TEAM HIGH GAME
American Mold No. 1 919
Parsel Olds 892
INDIVIDUAL HIGH SERIES
Frank Gengle 581
Bob Ferguson 560
INDIVIDUAL HIGH GAME
Frank Gengle 211
Howie Parsel 201

SPORTSMAN BOWLING LEAGUE
Thursday, October 28
STANDINGS

	W	L
Olesons Food Store	19	9
Char. Co. State Bank	17½	10½
Char. St. Savings Bank	16½	11½
Airport Inn	12	16
Paragon Contractors	12	16
Harbor Hardware	7	21

TEAM HIGH SERIES
Char. Co. State Bank 3088
Olesons Food Store 3015
TEAM HIGH GAME
Char. County State Bank 1067
Airport Inn 1053
INDIVIDUAL HIGH SERIES
Ken Cellner 639
Howard Struthers 619
Stan Fledorek 616
Jack VanLoo 600
INDIVIDUAL HIGH GAME
Howard Struthers 255
Ken Cellner 234-216
Jack VanLoo &
George Mosey 223
Stan Fledorek 222

Friday

FRIDAY NIGHT LADIES LEAGUE
FRIDAY
STANDINGS

	W	L
Capri Motel	21	11
Hoskins	19½	12½
Paul Bunyan Lanes	18	14
Charlevoix State Saving Bank	17	16
Schroeder Drug	15½	16½
Lexalite	15	17
Edwards IGA	13	19
Thorp's Sunoco	10	22

TEAM HIGH SERIES
Edwards IGA 1766
Paul Bunyan Lanes 1732
TEAM HIGH GAME
Charlevoix State Savings Bank 635
Paul Bunyan Lanes 625
INDIVIDUAL HIGH SERIES
Barb Skeel 571
Marilyn Swanson 524
INDIVIDUAL HIGH GAME
Barb Skeel 195-190-186
Marilyn Swanson 189
Sandy McClanaghan 178

Sunday

DESI-MIXED UP DOUBLES LEAGUE
SUNDAY
STANDINGS

	W	L
Ken & Arlene Staley	13	3
Jim & Fay Alger	11	5
Bill & Carol Novotny	10	8
Ken & Myrna Boss	10	6
Ralph & Ceil Doan	9	7
Bill & Sandy McClanaghan	9	7
Jim & Toni Seidl	8	8
Hal & Lee Forbrig	8	6
Ron & Audrey Grulke	8	8
Dick & Betty Donaldson	8	8
Roxie & Fay Van Loo	8	8
Jack & Nora Van Loo	7	9
Bob & Shirley Mousseau	6	10
Sonny & Jean Williams	5	11
Doug & Judy Ilord	4	12
Jack & Joyce Erber	4	12

TEAM HIGH SERIES
Hal & Lee Forbrig 1056
Ron & Audrey Grulke 1014
TEAM HIGH GAME
Hal & Leo Forbrig 407
Louie & Betty McKenzie (Sub) 388
INDIVIDUAL HIGH SERIES
MEN
Hal Forbrig 603
Ron Grulke 563
WOMAN
Fay Alger 532
Arlene Staley 489
INDIVIDUAL HIGH GAME
MEN
Jack Van Loo 222
Hal Forbrig 221
WOMAN
Fay Alger 196
Lee Forbrig 186

Monday

MENS SENIOR LEAGUE
Monday, November 1, 1965
STANDINGS

	W	L
Paul Bunyan Lanes	20	12
Puffs Appliance	20	12
Air Force	20	12
Erbers T Birds	19	13
Swanson Construction	19	13
Bartlett Tile	16	14
Neff Bros.	18	14
Town House	17	15
Browe Electric	15	17
Central Drug	15	17
Paul Reed Inc.	15	17
Kusina Motors	13	19
Hamiltons Boat	13	19
United Farm Agency	13	19
Aluminum Products	12	20
Coast Guard	9	23

TEAM HIGH SERIES
Erber T. Birds 2723
Paul Bunyan Lanes 2646
TEAM HIGH GAME
Erbers T Birds, 945
Kusina Motors 926
INDIVIDUAL HIGH SERIES
Ken Cellner 589
Ted Browe 576
John Sladek 575
Jack Van Loo 571
INDIVIDUAL HIGH GAME
John Lignell 224
James Reppond 223
Big Bergmann 222
Jack Van Loo 219

Tuesday

CHARLEVOIX LADIES LEAGUE
Oct. 26, 1965
STANDINGS

	W	L
Rabach Sales	23	9
Rexall Drug	22½	9½
Irv's Cocktail Lounge	20	12
Town House	18½	13½
Browe Electric	16	14
Klooster, Inc.	17½	14½
Airport Inn	17	15
Argonne	18	16
Staley Grocery	18	16
Erber Oil	16	16
Gas Heat Installation	15½	16½
American Mold	15	17
Liebermans	12	20
Lake Construction	12	20
Esme's Grille	10	22
Olesons	7	25

TEAM HIGH SERIES
Staley Grocery, 2133.
Rabach Sales, 2122.
TEAM HIGH GAME
Town House, 755.
Esme's Grille, 738.
INDIVIDUAL HIGH SERIES
Helen Bristol, 530.
Lauretta Swanson, 509.
INDIVIDUAL HIGH GAME
Helen Bristol, 208.
Edna Miller, 205.

3 Scouts Receive God, Country Pins

On Sunday, Oct. 27, three Boy Scouts received God and Country Awards. They were Paul Fledorek, Duane Wilks and Larry Anders.

These boys had been working for over a year on this award, beginning with the Rev. Robert Harrison and finishing with the Rev. Lawrence Tenhopen of the First Congregational Church of Charlevoix.

George E. Schraut, Scout Executive for Scenic Trails Council, Boy Scouts of America, spoke on what the God and Country Award is and the requirements of the award.

* * *

LOUIS EDWARDS, Scoutmaster of Troop 11, presented the candidates with letters from the Youth Ministry of the United Church Board of Homeland Ministries. The mothers of the Scouts pinned the awards on their sons.

The God and Country Award is for all Protestant Boy Scouts or Explorers. The twelfth point of the Scout Law is: "A Scout is reverent. He is reverent toward God. He is faithful in his religious duties and respects the convictions of others in matters of custom and religion".

Cyclists' Fathers Fined

Two Charlevoix fathers have paid fines for allowing their teen-age sons to drive motorbikes without drivers licenses.

They are Thomas Louiselle and James McClanaghan both of whom pleaded guilty before Judge John Connolly to charges of allowing unlicensed minors drive motor vehicles on public highways.

McClanaghan was fined $10 and $5 costs and Louiselle $20 and $5 costs. Louisells's fine was larger because it was the second time he had been in court on the same charge.

* * *

THEIR SONS are Dan Gene Louiselle, 16, and Raymond Glen McClanaghan 15.

The charge was made by Charlevoix County Juvenile Officer Lillian Bergmann.

In other justice court business, William D. Fisher, 19, pleaded guilty to a charge of malicious destruction of property and were ordered to pay $5 court costs and $75 restitution. He was charged with damaging a cottage owned by G. A. Shadko at North Point.

Brown Named Area Manager by Metropolitan

Bernard C. Brown has been appointed manager of Metropolitan Life Insurance Company's Traverse City District Office, covering the Charlevoix area.

The appointment was announced by Wilbur W. Hartshorn, agency vice-president for the Great Lakes territory, and John E. Potts, Milwaukee regional manager.

Brown succeeds H. Willis Heldbreder who has retired.

* * *

BROWN joined Metropolitan as an agent in 1934, working his way up as assistant manager, field training instructor, field training supervisor, field training division supervisor, and finally manager in 1955.

For '66 Fairlane re-invented

So new for '66—it's as if Ford Fairlane had been invented all over again! Hot new 390-cu.in. V-8! All-new convertible models!

We bring you new dazzle, new nimble handling in America's favorite family-size car! Engines range up to the new 4-barrel Thunderbird Special 390-cu. in. V-8! Come see, come try the '66 Fairlanes—in 13 models, with three sporty, brand-new convertibles included!

Fairlane 500 XL 2 Door Hardtop

New Sport Shift

The '66 Fairlane GT. A features new, optional Sport Shift—lets you shift as you wish on road or track, or shifts for itself as fully automatic Cruise-O-Matic Drive transmission!

POWERED BY FORD...
PRESENTED BY YOUR FORD DEALER
USED CAR BUYS—recent trades on new Fords. Widest choice at your Ford Dealer's now!
ERBER AUTO COMPANY
104 CLINTON ST. CHARLEVOIX

Goblins, Ghosts and Spooks a Go-Go

It was a perfect night for Halloween --- soft breezes out of the south, a silvery moon dimly seen through scudding clouds, and a filmy mist rising from the lake.

If ever a night was made for goblins, ghosts and witches Saturday was it. And out they came in droves as soon as sun had set, with a liberal sprinkling of cowboys, pirates, clowns and Spanish dancers thrown in with the ghouls for good measure.

Some residents reported up to 200 callers in less than two hours, most of them well chaperoned by parents following by car or on foot.

Devilment downtown was kept to a minimum. Hardest hit was the Courier where a thick-shelled egg sailed through the transom sometime during the night.

CASTLE INSURANCE

Your home is your castle. It probably represents the biggest investment you'll ever make. And you'll be smart to protect that investment with a State Farm Homeowners Policy. This low-cost package of protection provides broader coverage for your home and belongings and for you, in case of lawsuits . . . at less cost than many similar policies. Call me for the details!

Your Charlevoix Area Agent
TOM SMITH
320 Trent St. - Phone JU 2-6829
Boyne City

STATE FARM FIRE AND CASUALTY COMPANY
HOME OFFICE: BLOOMINGTON, ILLINOIS

Talk of the Town

Mr. and Mrs. Fred Kaunitz have left to spend the winter months at Titusville, Fla.

Mrs. Edith Pearl and sister, Miss June Stafford, have left for Dearborn after spending the summer at their Park Ave. home.

Mr. and Mrs. Glenn Allan of Cheboygan visited at the home of her brother and family, Mr. and Mrs. Ted Browe.

Mrs. Nora Gallagher of St. James has arrived to spend the winter at the home of Comdr. and Mrs. L. N. Ditlefsen.

MICHIGAN BOTTLED GAS SERVICE

Fast and Dependable Service

JIM'S GAS SERVICE

Phone LI 7-9290 or LI 7-2902

Jim Elzinga, Owner
We Fill Your Tanks

Nice Weather To Be Inside!

...and even nicer with a **Comfortmaker®**

OIL HEAT UNIT

You'll enjoy every minute inside with a new AFCO COMFORT-MAKER oil furnace. It's so easy, so convenient, to keep your entire home warm and free from drafts. Just set the thermostat at the temperature you want. The COMFORT-MAKER unit does the rest! See our wide selection of COMFORT-MAKER furnaces for every size and type of home. And ask for a free estimate.

GAS HEAT INSTALLATION CO.
1005 May Street-
Telephone LIberty 7-9721

MIDAS TOUCH! THE PLUSH CARPET BY LEES WITH PILE YARNS OF ACRILAN® ACRYLIC FIBER

It costs so little to put this rich, thick carpet in your home. King Midas never had it so good!

Store Name has Midas Touch in 17 great colors. You'll see exciting new hues like Frosted Honey, Burma Gold, and Bronze . . . the most-wanted golds for this year's fashions, and lots more. The pile yarns of long-wearing 100% Acrilan® acrylic fiber come clean in a jiffy, too.

Midas Touch by Lees has a handsome cut-and-loop texture that sets off its deep plush . . . helps hold its overall fashion-right interest. Come in today. Or shop at home. Just call EX 0-0000 and ask to see Midas Touch . . . another of "those heavenly carpets by Lees".

MIDAS TOUCH BY LEES
A touch of genius in a colorful, rich plush carpet at Store Name.

$10.29 per sq. yd.
12' x 15' ROOM ONLY $270.00

acrylic fiber CHEMSTRAND
®Registered TM of Chemstrand

HESS Furniture Co.
SEE HESS and BUY FOR LESS!

South Bridge — Shop Friday Evenings 'Til 8:30 — Phone LI 7-6518

FROSTY FAIR

PICK YOUR PAIR

WIN Winterettes® FREE!

Any one of our wonderful Winterettes footwear fashions may be yours at the drop of a snowflake entry blank. Come in, select your favorite style and enter it in our Frosty Fair contest. If your entry is drawn, you'll look smart and stay snug in the Winterettes you choose. Our gift to you. Enter soon!

FREE GIFTS FOR EVERYONE

Stop in for your Plastic Coaster Set.

Carey's Boot Shop
weekday 9-5:30 Friday 9-9

Goblins, Ghosts and Spooks a Go-Go

CASTLE INSURANCE

Talk of the Town

Mr. and Mrs. Fred Kamm have left to spend the [illegible] months in Evansville, Ind.

Mrs. Edith Pearl and son, Miss June Stafford, have left for Chicago to [illegible] the Homecoming at their [illegible] Mrs. Jones.

Mr. and Mrs. [illegible] Chelsey and Mrs. [illegible] of the Chelsey and Lafayette, and Mrs. [illegible]

MICHIGAN BUTANE GAS SERVICE

Fast and Dependable Service

JIM'S GAS SERVICE

[illegible]

[illegible]

[illegible]

[illegible]

Your Charlevoix Area Agent

TOM SMITH

[illegible]

[illegible]

Nice Weather To Be Inside!

... and even nicer with a

Comfortmaker OIL HEAT UNIT

[illegible]

AFCO

GAS HEAT INSTALLATION CO.

[illegible] May Street

Telephone LIberty 7-9721

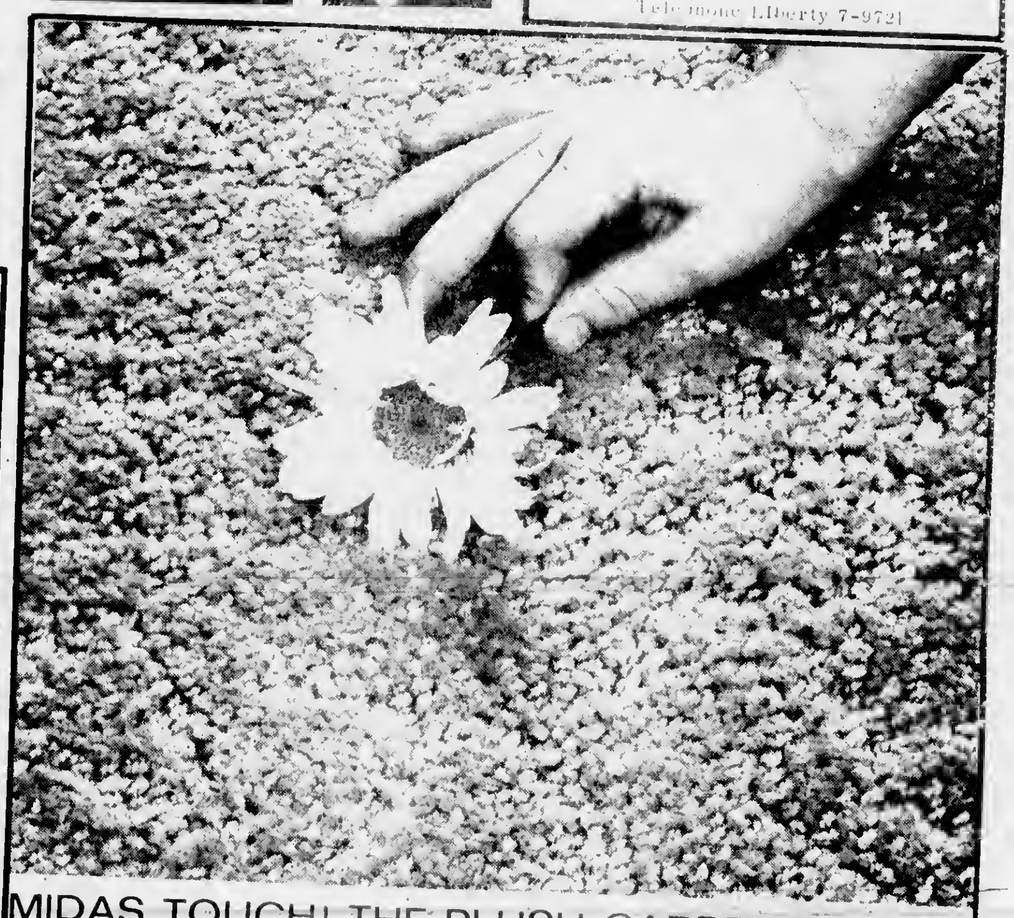

FROSTY FAIR

PICK YOUR PAIR

Red Ball

WIN Winterettes FREE!

[illegible] Winterettes footwear fashions [illegible] at the duPont snowflake entry blank, [illegible], select your favorite style and enter it in our Frosty Fair contest. If your entry is drawn, you'll look smart and stay snug in the Winterettes you choose. Our gift to you. Enter soon!

FREE GIFTS FOR EVERYONE

[illegible] for you. Plastic Coaster Set.

Carey's Boot Shop

weekday 9-5:30 Friday 9-9

MIDAS TOUCH! THE PLUSH CARPET BY LEES WITH PILE YARNS OF ACRILAN ACRYLIC FIBER

It costs so little to put this rich, thick carpet in your home. King Midas never had it so good!

Store Name has Midas Touch in [illegible] colors. You'll see [illegible] new hues like Frosted Honey, Burma Gold and Bronze ... [illegible] most wanted colors for this year's fashions, and lots more. The pile yarns of long-wearing 100% Acrilan acrylic fiber come clean in a jiffy, too.

Midas Touch by Lees has a handsome cut and-loop texture that sets off its deep plush ... helps hold its overall fashion-right interest. Come in today. Or shop at home. Just call PX 0-0000 and ask to see Midas Touch ... swatches of "those heavenly carpets by Lees."

MIDAS TOUCH BY LEES

A touch of genius in a colorful, rich plush carpet at Store Name.

$10.29 per sq. yd.

12' x 15' ROOM ONLY $270.00

ACRILAN CHEMSTRAND

[illegible] Chemstrand

HESS Furniture Co.

SEE HESS and BUY FOR LESS!

South Bridge [illegible] Trading [illegible] Phone [illegible]

TWENTY-SIX years with the Charlevoix Street Department came to a close Oct. 29 for Alonzo (Lon) Murray. With him at retirement party are City Superintendent James Taylor, Mayor Pat Hawley, Murray and Leo Allard, Street Department Supervisor.

RETIREE Lon Murray parks Street department truck for last time.

Lon Murray Bids Farewell to City

Alonzo (Lon) Murray likes Charlevoix. He has lived here for the past quarter century. But he and his wife, Elizabeth, are looking forward to retirement in Scottsdale, Ariz., a trim little desert community near Phoenix where their son and daughter, Bill and Ellen, already make their homes.

Murray retired Oct. 29 from the Charlevoix Street Department after 26 years, four months and 10 days on the job.

The Murrays, who have been renting at 703 W. Lincoln, hope to have left Charlevoix before the Courier comes out, and if everything goes according to plan, they should be in Scottsdale this weekend.

Murray says they have visited Arizona two winters, and he's sure he and his wife will enjoy living there.

A native of East Jordan, Murray worked for an East Jordan chemical company before coming to work for Hank Marshall in Charlevoix. Marshall was a contractor installing sewer and water mains for the city.

Murray liked the town and stayed on as a Street Department employee.

Fellow workers gave a

Fellow workers gave a retirement party for Murray last Friday attended by Charlevoix mayor Pat Hawley, Aldermen Bill Fochtman and Dr. Walter Hoffmann, city superintendent James Taylor and others.

Clockwise

With Bob Clock

FANS OF the late Fred Allen should prepare for a nostalgic trip back to radio-land Nov. 14 when the National Broadcasting Co. will present a Fred Allen documentary, featuring Edgar Bergen.

The Midwestern Broadcasting Co. in Petoskey, an NBC affiliate, says it probably will carry the program although particulars haven't arrived yet from NBC headquarters in New York City as to time and duration.

Radio listeners in the 1930's and 40's need no introduction to the nasal-voiced Fred Allen whose dry humor crackled over the airwaves every Sunday night for many years. Youngsters might be interested to know that he was just as popular as Jack Benny, Bob Hope and Red Skelton in their radio hey-days.

Allen was in a world apart, however, because most of his humor was edged with satire. He poked fun at such stereotypes in American life as the windbag congressman, characterized by "Sen. Claghorn", the laconic Yankee farmer, portrayed by "Titus Moody", and the earthy Jewish housewife from Brooklyn, represented by "Mrs. Nussbaum."

Allen's programs were a whimsical combination of fact and fancy in which real characters like Allen's wife, Portland, mingled freely with the creatures of his ample imagination, such as the limp-wrist poet who always came on strong with the line: "I have written a po-em." To a man, Allen and his creations served to deflate the holy cows in our society, and he never signed off the air without leaving his listeners with a little better idea of who they were and where they were going.

* * *

IT IS DIFFICULT to write about Fred Allen without comparing the old days of radio with the mish-mash we are treated to when we tune in today. You used to turn on a radio because there was a program you wanted to hear. Nowadays you turn on a radio to see what's on -- and chances are it will be one of three things: (1) music, (2) news, or (3) sports events. All of these have a legitimate place on radio, understand, but what a come-down from the old days when radio was the national pastime.

Of course, that was before the days of television --- that one-eyed monster that sits in the living room swallowing up hour after hour of our one irreplaceable commodity --- time. Radio took time, but while you were listening you could still do your homework, or build birdhouses, or press your pants for school the next morning.

Naturally, there were a few programs that demanded your undivided attention and were assimilated best lying flat on the back under the radio. These included "Jack Armstrong --- The All-American Boy," "The Green Hornet," and "I Love a Mystery." Another --- "Amos and Andy" --- required a careful study of a map of Harlem, graciously supplied by the Pepsodent Co., while the program was in progress. On it you could trace the route taken by the Kingfish from the Mystic Knights of the Sea Lodge Hall to the offices of Andrew H. Brown, or pick out the streetcorner where Madame Queen clobbered Andy with her handbag.

Even if radio should return, I'm afraid "Amos and Andy" is one program which will never hit the comeback trail. Today it isn't kosher to poke fun at ethnic groups, unless you happen to belong to one. Unfortunately, Freeman Gosden and Charles Correll, the creators of "Amos and Andy", were as white as Pepsodent toothpaste.

Watch Awarded Kusina in Contest

Bill Kusina, American Motors/Rambler dealer, is wearing a new diamond-studded wrist watch because of his sales record during the 1965 model year.

The wrist watch was presented on behalf of Roy Abernethy, president of American Motors, to dealers who exceeded their previous year sales by 25 percent or more.

Abernethy announced the "President's Award" program at dealer meetings throughout the nation during August and September, 1964.

* * *

HE TOLD the dealers to "throw away" their old watches because he would give them new ones if they concentrated their time on sales and achieved the 25 percent sales increase in the 1965 model year.

In addition, Abernethy promised to have one diamond embedded in the face of the dial for each three-month period in which dealers posted sales increases of 25 percent or more.

Kusina achieved a sales increase of 47 percent, and his new watch has three diamonds on the face.

More than 700 American Motors / Rambler dealers qualified for a "President's Award" wrist watch.

Talk of the Town

Mr. and Mrs. R. F. Davis of Livonia spent the weekend at their Horton Bay cottage and visited her brother and sister-in-law, Mr. and Mrs. Fred Willis.

Thrifty Ways to help your Budget

Friday, November 5th

Beginning at 9:30 A.M.

ANNUAL THRIFT SHOP

AT THE

POLLY-KAY SHOP

Charlevoix

A bargain bonanza featuring 'second best' clothing for men, boys, women and girls. Also accessories and many other items.

-DONATIONS-

Contact Mrs. G. B. Saltonstall, Phone LI 7-2803, If you have any saleable items to Donate to this Benefit.

This Sale for the Benefit of the Women's Guild of the Charlevoix Hospital

ARE YOU IN THE DOG HOUSE BECAUSE YOU DON'T HAVE COLOR TV?... PUFF'S CAN SOLVE YOUR PROBLEM... STOP IN DURING OUR GIGANTIC

Come in for a "Doggone" Good Deal!

GENERAL ELECTRIC COLOR TELEVISION SALE

LARGEST SELECTION TO CHOOSE FROM!

WE WILL PAY THE HIGHEST TRADE-IN FOR YOUR OLD BLACK AND WHITE TV!

UP TO $200 TRADE IN ALLOWANCE FOR YOUR PRESENT TV SET IN TRADE ON A GE COLOR CONSOLE

ROSES are RED... and WHITE and PINK and YELLOW and BLUE and LAVENDER and TWO-TONE! Wouldn't You Really Rather See Them In Color?

HURRY IN - WE'RE WHEELIN' AND DEALIN' NOW!... TRADE-IN SALE PRICES END THURSDAY, NOV. 4TH

STOP IN AND SEE THE LARGEST DISPLAY OF COLOR TV IN THE NORTH... WE ARE OPEN TONIGHT!

Puff's Appliance Center, Inc.

1070 Bay View Rd. Petoskey Phone 347-8767

OPEN MONDAY THRU SATURDAY UNTIL 9 P.M.

WE PROVIDE PROMPT EXPERT SERVICE

Copyright the Kroger Co. 1965.
We reserve the right to limit quantities.

Only KROGER Has the UNBEATABLES

Over 6,000 Low, Low Prices Plus the Old Fashioned Savings of DOLLAR DAYS

STORE HOURS
OPEN MONDAY thru SATURDAY 9a.m. to 6p.m.
And FRIDAY EVE 'til 9 p.m.

For Your Convenience the Petoskey Top Value Redemption Center has moved to a bigger and better location:
443 Mitchell St.
Visit it starting Friday, Oct. 15 at 10 a.m.

3 FOR $1

Del Monte **PINEAPPLE-ORANGE DRINK** 1-qt. 14-oz. can
Sliced **DOLE PINEAPPLE** 1-lb. 4½-oz. can
Elbow **FOULD'S MACARONI** 2-lb. pkg.
Nestle's Milk Bar or **Nestle's Crunch Bar** 9¾-oz. wt. King Size Bar
Planter's **COCKTAIL PEANUTS** 6¾-oz. wt. btl.

4 FOR $1

Del Monte 1-qt. 14-oz. cans **PINEAPPLE-GRAPEFRUIT DRINK**
Halves or Sliced **DEL MONTE PEACHES** 1-lb. 13-oz. can
14-lb. btl. **DEL MONTE CATSUP**
Dawn Fresh Mushrooms 2½-oz. wt. can or Crushed **DOLE PINEAPPLE** 1-lb. 4½-oz. can
Del Monte **CHILI SAUCE** 12-oz. wt. can

5 FOR $1

Del Monte **FRUIT COCKTAIL** 1-lb. 1-oz. can
Sliced or Halves **DEL MONTE PEACHES** 1-lb. 1-oz. can
Del Monte **MIXED VEGETABLES** 1-lb. can
Tandar **DEL MONTE PEAS** 1-lb. 1-oz. can
Stewed—1-lb. can **DEL MONTE TOMATOES** 14-oz. wt. btl.

6 FOR $1

Del Monte **CREAM STYLE CORN** 1-lb. 1-oz. can
Del Monte **WHOLE KERNEL CORN** 1-lb. 1-oz. can
Del Monte **SPINACH** 15-oz. wt. can
Green Giant **CUT GREEN BEANS** 1-lb. can
New Hickory or Pizza Flavored **HUNTS CATSUP** 14-oz. wt. btl.

7 FOR $1

14-oz. wt. btl. **DEL MONTE CATSUP**
Avondale **TOMATOES** 1-lb. can
Del Monte **SLICED PEACHES** 8-oz. wt. can
Del Monte **GREEN BEANS** 8-oz. wt. can
Delicious **DEL MONTE PEAS** 8-oz. wt. can

3 jars $1
Peach Preserves, Cherry Preserves, Strawberry Preserves, Blueberry Preserves, Boysenberry Preserves, Apricot Preserves, Blackberry Preserves or Red Raspberry Preserves 12-oz. wt.

4 jars $1
Orange Marmalade, Grape Preserves, Plum Preserves, Pineapple Preserves, Elderberry Jelly or Strawberry Jelly 12-oz. wt., Cherry Jelly or Blackberry Jelly 10-oz. wt.,

5 jars $1
Crabapple Jelly, Applemint Jelly, Apple Jelly, Grape Jelly 10-oz. wt., Cinnamon Apple Jelly 12-oz. wt.

TOP VALUE STAMPS

U.S. CHOICE KROGER TENDERAY BRAND BEEF Tenderay Steak

U. S. Choice Tenderay **Round Steak** lb. 79¢
U. S. Choice Tenderay **Sirloin Steak** lb. 99¢
U. S. Choice Tenderay **T-Bone Steak** lb. $1.09

U. S. Choice Tenderay **Chuck Roast** U.S. CHOICE KROGER TENDERAY BRAND BEEF lb. 49¢
Center Cut Rib **Pork Chops** Silver Platter Pork lb. 79¢
Semi-Boneless **Smoked Hams** Whole or Half lb. 69¢

Meat Freezer Sale!

Whole PORK LOINS	Tenderay BEEF SIDES	Tenderay BEEF Forequarters	Tenderay BEEF Hindquarters
lb. 69¢	lb. 49¢	lb. 43¢	lb. 59¢

Frozen Poultry Specials!

12 to 16 lb. Grade A **TURKEYS** lb. 39¢
Tasty ROASTING **Chickens** lb. 39¢
Cut Up Frozen **FRYERS** lb. 39¢
Tender **Ducklings** lb. 39¢

Mel-O-Soft **White Bread** 5 1¼-lb. LOAVES 75¢

FREE
Town 'n Country ON-THE-ROCKS **GLASS**
with 6th week mailer coupon & $5 or more purchase

Lamb Shoulder **BLADE CHOPS** lb. 69¢
Rib Cut **LAMB CHOPS** lb. $1.29
Country Club **FRANKS** 2 1-lb. pkgs. 99¢
Kwick Krisp **Sliced Bacon** 2-lb. pkg. $1.39
Kwick Krisp **Sliced Bacon** 1-lb. pkg. 79¢
Peschke's **LUNCH MEATS** lb. 59¢

Tender Young **LAMB LEGS** lb. 89¢
Lamb **Shoulder Roast** lb. 59¢
Hygrade's Roasted or **POLISH SAUSAGE** lb. 59¢
Country Club **Braunschweiger** lb. 49¢
Singleton Ready to Cook **Frozen Shrimp** 12-oz. wt. pkg. 99¢
Singleton Ready to Cook **Frozen Shrimp** 1½ lb. bag $1.97

Empress **Mandarin Oranges** 3 1-lb. cans $1
200 2-ply 9.7" × 8.25" Tissue **Puffs Facial Tissues** 5 boxes $1
Orleens HORSEMEAT **DOG FOOD** 5 15-oz. wt. cans $1

Kroger **Peanut Butter** 2 1-lb. 2-oz. jars $1
Kroger Baked Hamburg or **WEINER BUNS** pkg. of 12 29¢
Avondale Frozen **FRENCH FRIES** 3 2-lb. pkgs. $1

20¢ Off Label Instant **Nescafe Coffee** 10-oz. wt. jar $1.34
1¼-lb. Frozen **Banquet Fruit Pies** each 29¢
Spinach, Mixed Veg. or **Del Monte Corn** 8 8-oz. wt. cans $1
Diamond Shelled English **Walnuts or Pecans** lb. pkg. 99¢

U.S. No. 1 Michigan **Russet Potatoes** 10 lb. bag 59¢

MARSH SEEDLESS, DUNCAN & RED SEEDLESS **Grapefruit** 8 lb. bag 69¢

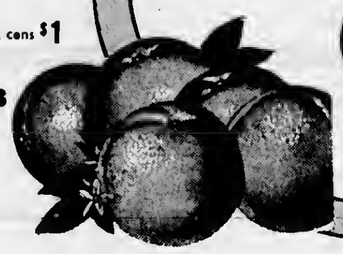

50 TOP VALUE STAMPS WITH THIS COUPON ON
the purchase of a U.S. Choice Tenderay Boneless **RUMP ROAST**
Redeem at Kroger thru Saturday, November 6, 1965

50 TOP VALUE STAMPS WITH THIS COUPON ON
the purchase of a U.S. Choice Tenderay Boston Rolled **BONELESS POT ROAST**
Redeem at Kroger thru Saturday, November 6, 1965

25 TOP VALUE STAMPS WITH THIS COUPON ON
the purchase of a Boneless **LEG OR LOIN O PORK ROAST**
Redeem at Kroger thru Saturday, November 6, 1965

50 TOP VALUE STAMPS WITH THIS COUPON ON
the purchase of a 1-lb. 6-oz. Kroger baked Chocolate or Apple Spice **LAYER CAKE**
Redeem at Kroger thru Saturday, November 6, 1965

VALUABLE COUPON
FREE 2-lb. bag of **POPEYE POPCORN** with the purchase of an **Open Flame Popcorn Popper**
Redeem at Kroger thru Saturday, November 6, 1965

25 TOP VALUE STAMPS WITH THIS COUPON ON
the purchase of a 4-lb. bag of **DELICIOUS APPLES**
Redeem at Kroger thru Saturday, November 6, 1965

25 TOP VALUE STAMPS WITH THIS COUPON ON
the purchase of a 3-lb. bag of **YELLOW ONIONS**
Redeem at Kroger thru Saturday, November 6, 1965.

25 TOP VALUE STAMPS WITH THIS COUPON ON
the purchase of a stalk of **CELERY**
Redeem at Kroger thru Saturday, November 6, 1965.

25 TOP VALUE STAMPS WITH THIS COUPON ON
the purchase of a head of **CABBAGE**
Redeem at Kroger thru Saturday, November 6, 1965

25 TOP VALUE STAMPS WITH THIS COUPON ON
the purchase of a 2-lb. bag **MICHIGAN CARROTS**
Redeem at Kroger thru Saturday, November 6, 1965

25 TOP VALUE STAMPS WITH THIS COUPON ON
the purchase of 2-lbs. or more of **RED GRAPES**
Redeem at Kroger thru Saturday, November 6, 1965

Northern Michigan's Finest Newspaper

CHARLEVOIX COURIER

Editorial Page

WEDNESDAY, NOVEMBER 3, 1965 PAGE 13

Is This the Library We Need?

After deliberating for a week on the proposed library, the Courier is beginning to wonder if tho word "library" isn't a misnomer for the type of building intended. Actually, the structure proposed by the School Board and approved by local and state Library Boards is a community building --- a meeting place for the young people of Charlevoix with windows looking out over Pine River Channel. On the second floor there will be shelves for books.

The community room was added to plans for what started out to be a library on request of the Kiwanis Club, which said it would donate $10,000 to the project if meeting rooms for youth activities were incorporated.

Dale Boss, treasurer of the School Board, says the Pine River Channel site was seleeted because of the sloping contour of thc land will enable one wall of the community room to open onto the channel, a feature whieh he says is neeessary to prevent elaustrophobia among the inhabitants.

* * *

THIS, OF COURSE, throws a new light upon the project, but it also raises as many questions as it answers.

First, is a new community room really needed by the young people of Charlevoix? Meeting facilities already are available in the City Hall, and there's not a church in town which would not be happy to open its doors to youth activities.

Boss says the Pine River Channel site also has the advantage of being close to the business district --- something the State Library Board insists upon before reteasing federal money for new library eonstruction.

The Library Board probably has a point, locating libraries where the people are. But it apparently did not take Charlevoix's speoial situation as a tourist center into aecount when it insisted on a downtown site here.

Pine River's Channel's potential for eommereial development is far too great to have 99 feet of choice frontage relegated forever to the rolls of non-taxable property. The loss in taxes alone over the next century is staggering, not to mention tho possiblo deterrent effect a library might have on futuro commercial development of adjoining property.

A library in the business section might be just the tieket for St. Johns or Jackson, but it doesn't make much sense here. Under present conditions, our downtown property must generate enough wealth in three months to keep Charlevoix rolling for the other nine. We oan't afford to waste an inch of it.

* * *

BOSS ADMITS that Charlevoix wouldn't even be talking about building a $120,000 library if it weren't for a federal government program to pay up to two-thirds of the cost of now library construction.

In the oxcitement of drawing up plans and taking out land options, has anyone stopped to ask whether Charlevoix really needs a new library? Tho prevailing attitude seems to be that since federal money is available, Charlevoix might as well uso it. We complain bitterly about skyrocketing income taxes, yetfail to show any fiseal responsibility when we have a chanee to oast a vote against unnecessary government spending.

The most urgent need of Charlevoix's library today is not a new building overlooking the channel, not even one with meeting rooms in the basement. What we do need are books, books, books on every subject under the sun, well catalogued and available when Charlevoixians want to use them.

It doesn't take many trips to the library to show that this is where our money should be spent. After all, the best libraries are built of paper and ink, not brieks and mortar.

Rail Merger Would Unite East

Although Charlevoix is far removed from the trunklines of American rail travel, the proposed merger of our own line --- the Chesapeake and Ohio --- with Norfolk and Western would bring Charlevoix into a railroad network covering 20 states, two Canadian provinces and the District of Columbia.

A joint merger applioation was filed Oet. 11 by the companies with the Interstate Commerce Commission. If the merger is approved, the combinod N & W - C & O would proceed to take under its wings the Erie Lackawanna, Delaware and Hudson, Boston and Maine and the Reading and Central Railroad of New Jersey.

The eombined system would create a rail network reaching from Portland, Me., on the east, Durham, N. C., on the south, Omaha, Nebr., on the west, and Bay View, Mieh., and Montreal, Que., on the north.

* * *

THE PRINCIPAL reason for the merger Is to countor-balance the proposod Pennsylvania-New York Central merger, which, if approved by the ICC, would ereate a system of 23,271 miles of road with gross revenues of $1,806,000,000 and total assets of $6,041,000,000.

The proposed N & W - C & O merger --- with the four other railroads --- would ereate a system 26,400 miles long with gross revenues of $1,822,000,000 and total assets of $5,900,000,000 --- making the two proposed rail lines oompetitive in both size and facilities.

Business philosophers who see only corruption, monopoly, and strangulation of competition in mergers of any kind must faee the fact that our rail lines have been puffing uphill for many years trying to survive in the face of improved highways, better automobiles, an unprecedented growth on long-distance trucking, and wide public aoceptanco of airoraft as the fastest means of transportation.

* * *

THE ERIE LACKAWANNA, Boston and Maine and the Reading and Jersey Central actually have lost money for several years. The Delaware and Hudson probably will have to uncork the red ink if it is forced to compete alone with the Penn-Central system.

IF APPROVED, the mergers would simply give the American East two gigantic railroad systems in competition with each other.

Officials also foresee improved service to the public, along with increased efficiency in all phases of operation.

THE RAILROAD in years past was Charlevoix's lifeline with the outside world. Tourists could hop a train in Chicago in the evening and be in Charlevoix for breakfast. Food for Charlevoix dinner tables arrived in refrigerator cars. Dry goods, building supplies, toothpaste and mail all came by rail.

The decline in the importance of rail service has been gradual. After World War II both automobiles and highways beeame better. Traveling to Charlevoix by auto gave visitors tho additional advantage of having a means of locomotion once they arrived.

At the same time, the trucking industry began moving ahead, delivering products and produce directly to merchants' doorsteps.

Railroads have attempted to improve their own doorstep delivery service in recent years using "piggy back" trailers on flat cars, but the trucking industry still has the advantage in this area.

Gradually, the number of rail passengers dropped to a trickle and passenger service was discontinued in Charlevoix on Labor Day, 1962. The number of freight trains passing through the city has dwindled to about one a day, and it's a traffic-stopper on Bridge Street whon the railroad bridge across Round Lake swings shut to let a train cross over.

* * *

WHAT THE PROPOSED merger will do to our rail sorvice remains to be seen. It is hoped that some of the anticipated economies will be passed on to local manufacturers, making the expanded railroad system an economically attractive means of distributing locally-made products to a wider area. The cost of some incoming items might also be favorably affeoted.

Of course, it's impossible to discuss improved rail servioe in Charlevoix without speculating on the return of passenger trains --- a fresh coat of white paint on the Charlevoix station, crowds of vacationers piling out of the coaches with golf clubs and tennis rackets, skiers in stretch pants and windbreakers arriving for a weekend on the slopes, lorries piled high with luggage on the platform. Who knows? In Charlevoix, anything can happen. Perhaps the passonger train hasn't gone the route of the passenger pigeon after all.

odds 'n ends

What ever will happen to the attractive sign that practically held the old Birnkrant building together for ages?....That question was put to me the other day by Miss Edith Harris, who lived here as a child and who returned here a couple years ago to make her home.... You know the sign I mean, the one that gave the history of Charlevoix, how it got its name and other related info.....That was a choice sign, to my way of thinking, and I'm hoping that someone else will think it's worth posting in a conspicious spot....one thing's for sure... there was never a more photographed sign than that one....

Miss Harris also mentioned the old lifeboat station and how she hated to have it razed for she had many happy memories of it ....When she was a child she lived in the house directly across the channel from the station...the last one on River st. or Pine River Lane, call it what you will...She said her mother never worried about her and her sisters when they went below the hill to play on the beach because they were always in view of the tower and the fellows on watch always kept an eye on them...When it was mealtime her mother would call just once and he'd relay the message if they didn't hear her....

The entrance to the harbor just won't seem the same with that old building gone...I can see what she means...I seldom go down on Palmer st. where it's located but I often look at it from across the river...I suppose it is better to have all your facilities in one place....as they are now... but to me as to many others that will always be the site of the lifeboat station....

***

What did you think of those Oriental poppies blooming this time of year? I couldn't believe my ears when Mrs. Walter Henley called to tell me about them...Seems they ordinarily bloom in June....Guess they're just as mixed up as the weather.....

***

It's getting to be that time again....the time to put your overseae Christmas parcels in the mail if your service guy or gal is going to receive them in time for the holidays... In recent years the early mailing date hasn't meant too much because mail was moving pretty much on schedule.... But things are different now, especially for mail going to places in the Pacific....There are many more service people there and mail doesn't move as easily as it once did.... So better get with it....

A reminder....Put a lot of thought in what you send.... Your serviceman may love peanut butter cookies but they, like any crisp cookie, are lousy travelers. So, unless you want him to eat the crumbs with a spoon, send something that travels a little better.... Better yet, pack them in cans....and if you send fudge, wrap each piece separately and pack it well in a strong carton.... Yours won't be the only package going and it just might end up on the bottom of several tons of mail bags... Make a list of his or her favorite foods and then check the shelves...you'll find many items packaged in cans or in solid boxes...the other day I found several kinds of candy singly wrapped and then packaged in a plastic container... Nov. 10 is the deadline unless you plan to send airmail, so start planning now...it's later than you think.....

***

HERE'S something of local interest.....Mrs. George Glados called the other day to say that her grand-daughter, the former Judy Merica, whom many of you remember, will be on the coast-to-coast showing of "Pass Word" next Wednesday... She was in New York recently with her husband, Larry Mounger, on a business trip, was interviewed and was asked to appear on a show which was taped for showing on Nov. 3.....She now lives in Seattle and will be home to watch herself on the show when it appears at the regular time next Wednesday...So, if you're not a regular viewer, turn it on and watch the show.... P.S. Don't call Mrs. Glados during the program...she's going to be watching too!

***

I THINK I've mentioned this neighbor of mine before.... a little black squirrel who sometimes comes with a playmate to entertain anyone who happens to be watching....Unlike the happy grasshopper who did nothing but hop and play, these little characters are busy setting aside a winter's supply of food... and you can often see them darting here and there with a mouth filled with nuts or whatever they store for the cold days ahead....

One day recently I happened into a territory where I apparently didn't belong...or at least that was the message I received from a red squirrel perched in the top of tree where he was hanging on for dear life as the top of the trees was buffeted about by the wind....Don't know when I've enjoyed anything so much...

Our Readers Write

Dear Editor — This Space Reserved For Your Opinion

Lodge Head Sees Need for Boarding Houses

Over the past few weeks I have read with great interest the various opinions expressed both editorially and from interested individuals on the confusion over tho zoning situation in Charlevoix.

The Writer has spent many years in Charlevoix as a summer resident and now a permanent resident actively engaged in the resort business, namely The Lodge of Charlevoix.

Over the years the resort business has completely changed its pattern. The days of the long vacation in one locale has disappeared due to the super highways and modorn modes of transportation. People are on the move and want a changing scene. Charlevoix, therefore, also must chango its thinking and reapproach its outlook towards the tourist trade which, in my thinking, is the backbone of our economy. Whon Charlevoix was in its height of popularity boarding houses, or guest homes, were scattered throughout our town pumping thousands of dollars in trade into the economy of the city. Some of these guest homes were of the highest quality while others were most objectionable. Now it is my feeling that in any guest home or restriet resort housing but rather have a strict city code having these guest homes oporate and maintain their properties so that we can attract a clientele which would benefit our community.

The success of like resort areas in the East and in the West that cater to summer and winter tourism rely mostly on guest homes. To mention a few - Aspen, Colorado; Stowe, Vermont and many others. The reason why the guest home is most important to a year round resort is due to the fact that many large families cannot afford accomodations in top rate hotels, motels and lodges.

Again, I repeat that in rewriting the zoning laws we keep in mind that they should not be so restrictive as to curtail the economy of our city but rather bring a guest home up to the level of other like resorts throughout the country.

Julius Gilbert

Reader Wonders Why Channel Site Was Chosen

Dear Editor:

Your editorial last week on the proposed library was thought provoking. It made me wonder why the library site was selected on the channel. This does not seem to be a particularly appropriate place for a library.

While I was away, I may have missed reading in the Courier the other possible sites that were considered by the library board. Maybe there were no other sites considered. There certainly must have been several possible locations. It would be a tragedy for the library to be constructed at a location that would be as distracting as the channel. For at least five months of the year, tho channel rivals Bridge street as an avenue of noise and congestion. This does not lend itself to being a place to study and concentrate.

Of course who knows, as hushed up as this whole project appears to be, maybe the board members are more interested in the construction of a monument to mark their term of service on the board rather than the construction of a library that would best serve the needs of Charlevoix.

Because of my relationship with a member of the board, I must ask that my name be withheld and this letter signed--

A Concerned Citizen

Know Your Newspaper Better...

How Do We Prevent Errors?

As a reader, perhaps you think we always make mistakes. At times, of course we do . . . and no one is more distressed about a misspelled name than the editor himself.

We Check...and Often Double-Check

whenever a name or any part of a news report is in question. Even such a common name as Smith (Smyth, Smythe). And when it comes to Mary Czolgosz, our effort for accuracy is "all out." Why, then, do errors occur?

So Few Mistakes— Almost a Miracle!

In setting just one column of type for your newspaper, the chances for error are approximately 2,000,000! No wonder there are a few mistakes . . . isn't it surprising how few?

CHARLEVOIX the Beautiful COURIER

CHARLEVOIX COUNTY'S LARGEST NEWSPAPER

101 CLINTON STREET, CHARLEVOIX, MICHIGAN

Skiers

Continued from Page 1

held that it means a dwelling occupied by as many as 15 people, not necessarily related, all of whom have free run of the premises and are not limited to the use of one room.

Mrs. June Skelton, who lives on E. Dixon Avenue across from the Lessor home, wanted to know the purpose of an R-1 zoning, if such a loose interpretation could be applied.

Michael explained that words are subject to different interpretations.

Mrs. Skelton said having skiers lodged in the house would aggravate an already congested traffic situation on E. Dixon.

• • •

MRS. VIRGINIA Olsen, who also attended the meeting, was obviously displeased with Michael's opinion.

"I'll wait until it happens, and then I'll come back and scream," she said.

Mrs. Dorothy Kohler, who owns the home recently vacated by the Alvin Aronovsky's on E. Dixon, was also at the meeting. She plans to turn the house into two apartments, but was afraid the zoning ruckus might upset her plans.

Michael said the city's zoning law explicitly allows homes in existance when the ordinance was passed to be converted into two family dwellings, providing the property continues to comply with yard, air space and other zoning requirements.

Thirteen visitors attended the meeting and extra chairs had to be brought into the Council chamber. Several of the visitors were students assigned to cover the meeting as a political science assignment.

TV Plan

Conttnued from Page 1

voix would even begin to show a profit for three or four years.

In other council business, the mayor sent to committee a new contract drawn up by Consumers Power Co. reducing rates at which power would be sold to the city.

• • •

ONE SECTION which bothers the Council states that the city alone will be responsible for damages to persons or property caused by the power system after the current leaves Consumers' lines and enters the city's system.

City Attorney John Michael said conceivably the city and Consumers could both be sued for damagee by an injured party. If the court found for the plaintiff, the city, under terms of the new contract, would be obligated to pay Consumers share of the damages.

Council also took under consideration bids for a new tailgate spreader and approved payment of bills totaling $27,696.99

Mrs. Alfred Torrey and family of Oxford are expected here this weekend to spend several days with her parents, Mr. and Mrs. Fred Willis.

Center

Continued from Page 1

tourists may watch candlemakers, potters, silversmiths, blacksmiths and weavers at work.

He estimates that eventually the former dairy farm may attract 100,000 tourists a year, judging from the popularity of other attractions in the area.

Although the crafts center will be a seasonal operation, Van Haverle foundry for the casting of art objects will be run year round, with about 16 employes.

He said that at present about 75 percent of American art castinge are sent to Europe to be processed. He hopes to attract some of the lost business to Charlevoix.

Objects made at the site will be sold in the gift shop and visitors will be free to browse on the grounds as long as they like.

Mr. and Mrs. David Dutcher and family are expected home this weekend from a two weeks visit in Goleta, California, with his mother, Mrs. Jessie Dutcher and his sister, Joyce.

Miss Ethel Clemens of Lansing was a weekend guest at the home of Mr. and Mrs. Harold Totten.

Legion Auxiliary Names Chairmen

The American Legion Auxiliary met Oct. 18 with Mrs. George Shearer. Fourteen members were present.

New auxiliary president, Mrs. Harry Pearsall, eppointed chairmen of the various committees for the year.

Cards were sent to Mrs. Hazel Miller and Mrs. George Rallam who were in the hospital.

• • •

MRS. GEORGE Shearer, Mrs. Lester Smith and Mrs. Leo Allard were named to a committee to shop for gifts for the Battle Creek gift shop.

Plans were made to attend the fall round-up at East Jordan Oct. 24.

Members also invited the VFW Auxiliary to attend a party Nov. 6.

The next regular meeting will be at the home of Mrs. Morey Dixon, 105 W. Lincoln St., Nov. 15 at 6 p.m.

-30-

Certain young animals play games that are favorites with children. Lambs and gibbons like to play "follow the leader." Young otters and deer enjoy "hide and seek." Badgers prefer "king of the castle."

We are now booking painting and decorating (interior and exterior) in addition to custom building and remodeling.

PARAGON CONTRACTORS INC.

COMPLETE BUILDING SERVICE

*COMMERCIAL INDUSTRIAL *RESIDENTIAL
Remodel PHONE LI 7-6446 Repair

BIDS WANTED

The Board of Education of the Charlevoix Public Schools will accept bids for the purchase of commercial type washers and a dryer for use in the Physical Education Department. Specifications may be obtained from the secretary, Frances Hooper, or the office of the Superintendent.

Bids must be in the hands of the secretary not later than Monday, November 8, 1965, at 8:00 p.m.

The Board reserves the right to reject any or all bids.

Frances Hooper
Secretary

Legal Notice

NOTICE

NOTICE IS REREBY GIVEN, of the abandonment and discontinuance of two portions of the County Road Highway known as the "Lake Shore Drive" pursuant to the following Resolution duly adopted by the Board of County Road Commissioners of Charlevoix County, Michigan, at it's meeting held on October 25, 1965, viz:

HESOLUTION

Commissioner Ivan Phillips offered the following Resolution and moved its adoption, seconded by Commissione. Leo Sommerville:

WHEREAS the Crescent Stone Company and over seven (7) other freeholders of the Township of Charlevoix have petitioned the Board of County Road Commissioners of Charlevoix County, Michigan, to absolutely discontinue and abandon two portions of the County Road Highway known as the "Lake Shore Drive" that passes through the land of the Crescent Stone Company and is abutted upon either side only by land of the Crescent Stone Company, which parts are hereinafter more particularly described, for the purpose of allowing the construction of a cement plant and a boat loading slip on said land; and

WHEREAS, this Board has set it's meeting this date, October 25, 1965, at 10:00 A.M., Eastern Standard Time at the County Road Building on Highway M-75, East of Boyne City, Michigan, for a public hearing upon said Petition and due notice of said hearing having been given by publication in the Charlevoix Courier, a newspaper published and circulated in the County of Charlevoix, Michigan, by posting in three (3) places in Charlevoix Township, and by mail to the only owner and occupant of land abutting upon those parts of the road sought to be abandoned and discontinued, as appears from the Proof of Publication, Proof of Posting, and Proof of Service filed with this Board; and

WHEREAS, after full hearing thereon and this Board being fully advised in the premises the Board has determined that it is advisable to absolutely abandon and discontinue those parts of said road for the purpose set forth in said Petition;

TREREFOHE BE IT RESOLVED, by the Board of County Road Commissioners of Charlevoix County, Michigan, that the following parts of a County Road known as the "Lake Shore Drive" be abandoned and discontinued as of October 25, 1965, as a County Road and cease to be a part of the County Road system, and that said Board determines it to be to the best interest of the public that said parts of said highway so abandoned and discontinued shall be, and the same are hereby, absolutely abandoned and discontinued; said parts of said County Road so abandoned and discontinued being in the Township of Charlevoix, Charlevoix County, Michigan, described as follows:

"In the Township of Charlevoix, Charlevoix County, Michigan, two parts of Lake Shore Drive, one extending from the West line of said road along the Easterly shore of Two Mile Point Westerly across said point and the other being part of said road along the East shore of said point extending certain distances Northerly and Southerly from Medusa Portland Cement Company's proposed boat loading slip and plant, both of which are more particularly described as follows:

'A part of said road beginning at a point 3265.26 feet North and 1614.5 feet East of the Southwest corner of Section 26, Town 34 North, Range 6 West, and extending Westerly across Two Mile Point to the East line of Lake Shore Drive on the Westerly side of said point, including the "Y" at said junction.'

'And a part of said road extending Northerly from the aforesaid point of beginning to a point 3664.5 feet North and 1627.5 feet East of the Southwest corner of said Section 26, and extending Southerly from said point of beginning to a point 2530 feet North and 1943.40 feet East of the Southwest corner of said Section 26.'"

BE IT FURTHER RESOLVED, that a Notice of this determination be given by the Clerk of the Commission to the proper Highway authorities and published in the Charlevoix Courier, a newspaper published and circulated in said County, once each week for three (3) consecutive weeks.

Resolution adopted by the following yea and nay vote:

Yeas: Ivan Phillips, Gerald Fineout and Leo Sommerville.

Nays: None.

Absent: None.

Dated November 1, 1965.

Ralph S. Hamilton, Clerk of the Board of County Road Commissioners of Charlevoix County, Michigan.

Council Proceedings

October 16, 1965

The Common Council of the City of Charlevoix met on the above date with acting Mayor Gill presiding. Aldermen present: Neff, Terrill, Whitley, Gill and Hoffmann. Absent: Alderman Fochtman.

The Minutes of the October 4, 1965 meeting were approved as presented to the Council in writing and as recorded in the Council Minutes Book.

Alderman Hoffmann offered the following resolution and moved its adoption, seconded by Alderman Whitley:

RESOLUTION

BE IT RESOLVED, that the meeting of the Common Council of the City of Charlevoix to be held on Monday, November 15, 1965 at 6:00 P.M. in the Council Room in the City Hall in said city, be and is hereby designated as the time and place for a public hearing upon a proposed amendment to Ordinance Number 203, entitled "The Zoning Ordinance", wherein it is proposed to amend said ordinance by amending Section 2104 and Section 2105 of Article XXI thereof as follows:

ARTICLE XXI

Section 2104

Section 2104 of Article XXI of Ordinance Number 203, as amended, is hereby further amended by excluding from Commercial District I the following described land: "Lots 6 and 7 of Block 2 of Mason's Addition to the City of Charlevoix, according to the recorded plat thereof."

ARTICLE XXI

Section 2105

Section 2105 of Article XXI of Ordinance Number 203, as amended, is hereby further amended by adding thereto and including in Commercial District II the following described land: "Lots 6 and 7 of Block 2 of Mason's Addition to the City of Charlevoix, according to the recorded plat thereof."

Adopted by the following Yea and Nay votes:

Yeas: Aldermen Neff, Whitley, Hoffmann, Terrill and Gill.

Nays: None.

Absent: Alderman Fochtman.

Moved by Alderman Terrill and supported by Alderman Neff that the City ask for bids on a materials spreader for use by the street department. Specifications may be obtained at the office of the City Superintendent. Bids will be received until 6:00 P.M. Eastern Standard Time November 1, 1965. The City reserves the right to accept or reject any or all bids as is deemed to be in the best interests of the City. Motion adopted by the following Yea and Nay vote: Yeas: Alderman Neff, Terrill, Whitley, Gill and Hoffmann. Nays: None Absent: Alderman Fochtman.

The Finance Committee having examined bills totaling $23,641.90 find them correct and recommended they be allowed. Moved by Alderman Neff and supported by Alderman Terrill that the bills be allowed and orders drawn for their amounts. Motion adopted by the following Yea and Nay vote. Yeas: Aldermen Neff, Terrill, Whitley, Gill and Hoffmann. Nays: None. Absent: Alderman Fochtman.

On Motion the Council adjourned.

The Year's Greatest Food Sale...Country Style!

Shurfine Help-yourself-to-Savings CARNIVAL of 65

* WRITE
* YELLOW
* DEVILS' FOOD

CAKE MIXES MIX OR MATCH 5 19 Oz. Packages $1

Young Tender BEEF LIVER Lb. 49¢

CHUCK ROAST LB. 49¢

Armcut POT ROAST Lb. 69¢

RIB STEAKS Lb. 79¢

SHURFINE ORANGE JUICE 6 6 Oz. Frozen 89¢

Spartan SALTINES 1 Lb. Box 17¢	Spartan BLEACH Gal. 39¢	Hoxey DOG FOOD 8 15½ Oz. Can 49¢
California Grated TUNA 2 6½ Oz. Cens 35¢	Spartan MIXED PEANUTS 13Oz. Can 49¢	Shurftne WAFFLE SYRUP Qt. 39¢
Spartan COFFEE Lb. 69¢	Beet SUGAR 5 Lb. 49¢	Spartan ASPIRINS 100 Ct. 17¢
	Shurfine SALAD DRESSING Qt. 29¢	Spartan Frozen PEAS 1½ Lb. 29¢
	CHICKEN PIES 8 Oz. Size 15¢	Shurfine SHORTENING 3 Lb. Can 59¢
	Baye Englieh MUFFINS 9 Oz. Pkg. 19¢	Pillebury Buttermilk BISCUITS 8 Oz. Tubo 8¢
Wagon Wheel BREAKFAST ROLLS 9 Oz. Tube 29¢	Spartan DONUTS 24 Pak. 43¢	Spartan Shoestring POTATOES 1½ Lb. 29¢

SPARTAN FROZEN ORANGE JUICE 3 12 Oz. Cans 89¢

Shurfine Yellow Cling Sliced PEACHES 4 No. 2½ Cans $1

SHURBEST MARGARINE 1 Lb. Pkg. 17¢

US NO. 1 MICRIGAN POTATOES 10 LBS 35¢

Hod Tokay GRAPES Lb. 15¢

D'Anjou PEARS Lb. 19¢

STRAW FLOWER BOUQUETS
Gourds - Indian Corn

Elbow Macaroni or Spaghetti 2 Lb.
Sportan Pink Lotion Detergent 22 oz.
3 for $1

Shurfine Pears, halves-1 lb.
Shurfine Grape Jelly 10 oz.
Shurfine Tomato Juice 10 Qt.14 Oz.
Spartan Chuck Style tuna 6½ oz. can
Shurfine White, Devils Food or Yellow Cake Mix 19 Oz. package
Fruit Cocktail 1 Lb. can
Shurfine Mushrooms 4 oz. can
Shurfine Cut Asparagus 14½ oz. con
4 for $1

Stewed Tomatoes 1 lb. 1 oz. can
Shurfine Cranberry Sauce 1 Lb. can
Shurfine Noodles 3 varieties - 12 oz.
Whole Tomatoes 1 lb. 3 oz. can
Shurfine GropeFruit Sections 1 lb. can
Shurfine Sauerkraut 1 lb. 11 oz. can
Spartan Marshmallows 1 lb.
5 for $1

Shurfine Pumpkin 1 Lb. 13 Oz.
Shurfine Peas 1 Lb. 1 Oz.
Cut Green or Wax Beans 15½ Oz.
Shurfine Catsup 14 Oz. Bottle
6 for $1

Shurfine Evaporated Milk 13 oz. can
Whole Irish Potatoes 1 lb. 1 oz. can
Shurfine Applesauce 1 lb.
Shurfine Whole Beets 1 lb. can
8 for $1

Shurfine Pumpkin 14½ oz. can
Shurfine Chillets Beans, 1 lb. can
ShurfinePork 'N Beans 15½ oz. can
Dark Red Kidney Beans 15 oz. can
10 for $1

NEFF BROTHERS QUALITY FOODS
PHONE LI 7-6541
FREE DELIVERY

HOAG & SON
SPARTANBURG, MICHIGAN
FILE

Report Slaps Job Training

A report sharply critical of the vocational-technical education available at Charlevoix High School and others in northern Michigan has been submitted by the Top of Michigan Area Vocational-Technical Study.

The report said that at present a very limited opportunity for education of the variety and scope necessary for employment competence can be had at area schools.

"MOST HIGH SCHOOLS offer little vocational education that has the depth of content, the adequacy of instructional facilities and materials, or the teacher competency required to develop occupational competency required hy the modern world of work," the report asserted.

The study group was headed by Dr. Peter G. Haines of Michigan State University who presented his findings Nov. 3 to A. D. Shankland, Dean of North Central Michigan College.

The report, which covered all of Charlevoix, Emmet, Otsego and Cheboygan counties and portions of Presque Isle and Antrim counties, pointed up the need for improved vocational-technical education at both the high school and post high school levels.

***

THE SURVEY team recommended:

--1. That three area vocational schools be established at Cheboygan, Gaylord and Petoskey, the Petoskey school using facilities available at Charlevoix and East Jordan. These schools would serve not only regular full-time students, but also would be used to train drop-outs, graduates unable to find work and adults in need of vocational up-grading.

Courses at the high school level would include farming, forestry, recreation, home economics, industrial education, drafting, metals, electricity, building trades, farm mechanics, stenography and business skills.

--2. That North Central Michigan College develop a two-year vocational-technical course to serve the entire Top of Michigan area. Recommended curricula include courses in business management, nursing, medical and industrial technology and commercial practices.

THE REPORT pointed out that at present less than 40 percent of high school graduates in the area go on to a four-year collegiate program and more than half of them need additional vocational preparation.

The research team recognized that most of the high schools in the area have enrollments of less than 400 and that school-by-school programs of the type required would be extemely costly.

"An area school would provide enrollment sufficient to justify a variety of vocational programs of quality at a reasonable cost.

***

THE HIGH SCHOOL portion of the program would be financed by money raised by the Intermediate School District. An area vocational center and North Central Michigan College would administer the program.

The program would make use of extsting facilities at Gaylord, and facilities under construction at Petoskey and Cheboygan, although additional facilities would be needed in each of the recommended vocational centers.

The study group also recommended that committees in each of the affected areas be set up immediately to help establish the training program.

CHARLEVOIX the Beautiful COURIER
CHARLEVOIX COUNTY'S LARGEST NEWSPAPER
Vol. 68, No. 51 14 Pages | CHARLEVOIX, MICHIGAN, WEDNESDAY, NOVEMBER 10, 1965 | 15¢ a copy In county $4 a year

OLESON'S non-food store at the northwest corner of the shopping plaza is nearing completion. Construction foreman Frank Boss says present plans call for opening the store before Christmas.

Stores to Close for Gebeau Rites

Funeral for Harry E. Gebeau, 73, will be Thursday at 1:30 p.m. from Winchester Funeral Home, the Rev. George Majors of the Church of God officiating. Burial will be in Brookside Cemetery, with services under the auspices of Charlevoix Lodge 282, F. & A. M.

Mr. Gebeau, Third Ward Supervisor, died Nov. 8 at Charlevoix Hospital following a lengthy illness. He had been in the hospital 10 weeks.

He was born in Charlevoix Dec. 12, 1891 and married the former Alice Gordon here in 1916.

He served on the City Council eight years, attended the Church of God and was a past master of DeWitt Clinton Consistory, Sadadin Temple Shrine. He also was a past patron of Charlevoix OES No. 72 and belonged to the American Legion. He was a veteran of World War I.

Mr. Gebeau operated a grocery store on E. Lincoln Avenue for many years.

Besides his widow, Mr. Gebeau is survived by a son, William, of Rogers City, one granddaughter, one niece and one nephew.

HARRY E. GEBEAU

Chick Gallagher Contest Winner

Chick Gallagher was $10-winner in the Charlevoix Courier's football contest last week.

Gallagher missed only three of the 18 pairings, picking Army over the Air Force, Charlevoix over Harbor Springs, and Green Bay over the Lions.

Five contestants missed four. They were Jim England, Norm Helms, James Smith, Lilly Gallagher, and Marv Ruis.

This week's contest appears on Page 8.

Public Meeting Tonight

Charlevoixians will be given an opportunity to learn what to expect when Medusa Cement Co. begins blasting at South Point at a public meeting tonight, Wednesday, at 8 p.m. in the High School gymnasium.

Paul Hoskings, a vibration measurement engineer from Chicago, will conduct the meeting, assisted by Tom Hanna, resident engineer for the cement company and Keith Roberts, Medusa geologist and director of quarrying.

***

WORTH LOOMIS, vice president of Medusa, might attend the meeting if his schedule permits.

Hoskings says that small seismographs will be located at two places in town to record earth shocks when a blast is set off.

The devices will determine how much explosive should be used at a time in order to keep vibrations in the city well below the level needed to crack plaster---the most fragile of building materials.

***

HE SAID virbrations will be kept under 10 percent of what would ordinarily crack a wall, giving Medusa an ample safety margin.

One of the seismographs will be located in the basement of the hospital, the closest public building to the blast area. The other will be located at a more distant point, and vibration readings for intermediate areas may be calculated by taking readings from the two seismographs.

The Medusa blasting will take place initially in the slip area, where overburden has been scraped off down to bed rock. Later, blasting will move to the quarry area, nearer the city.

Channel Will Be Straightened

HERE IS CHARLEVOIX'S varsity football squad. Front row: L. McClellan, T. Weidman, A. Lusk, L. Hutchinson, G. Plum, D. Reedy, T. Webb, R. Putnam and R. Grunch. Second row: S. Smith, J. Ferguson, N. Cross, J. Andersen, H. Baker, P. Martin, P. Warner, T. Peters, J. Thorp, J. Whitley and F. Parsons. Third row: S. Cunningham, A. Veenstra, J. Bergmann, B. Ward, A. Brock, J. Stewart, M. Bourgoin L. Skippergosh, R. Holtzman, S. Ager, R. McDermott, G. Kanoff, J. Meggison and D. Pischner.

Ron Peterson

Heads Chamber

Ron Peterson, manager of Fochtman Motor Co., was elected president of the Charlevoix Chamber of Commerce at a meeting of the Board of Directors Nov. 2.

Peterson succeeds Robert Lieberman whose term as a chamber director has expired.

Jack Mol of Mol Plumbing was elected vice president and photography Bob Miles was elected treasurer.

Public Is Invited To Study Schools

The School Study Committee has called a public meeting for 8 p.m. Nov. 16 tn the High School cafeteria to explore the future needs of Charlevoix Public Schools.

Persons interested in working to improve the school system are urged to attend the meeting and sign up for committee work in the area they prefer, according to Mrs. Carolyn Rader.

***

CURRICULUM studies are needed in elementary education, high school, vocational education, and special education.

Other groups will delve into instructional materials, staff, adult education, population growth, building and grounds, and a summer program.

Recent population growth indicates that Charlevoix is in for a period of expansion, and the study committee hopes to foresee what educational facilities and personnel will be needed and have them ready when the time comes.

The School Study Committee will work independently of the Board of Education, but will report to the board when its work is completed.

A school study committee has been on the job for some time, determining what areas deserve concerted attention. Members are John Michael, Ralph Doan, Carlton Smith, the Rev. George Majors, Clarence Odmark, James Hiller, Reed McVay, Mrs. Eugene Bergmann, Mrs. Hans Wiemer, Mrs. Jack Rader and Mrs. Charles Duerr.

ACCENTING the urgency of the meeting is the fact that the present Junior - Senior High School was built to accommodate 500 students. Present enrollment is 560, and the cafeteria already has been pressed into use as classroom space.

Enrollment has been increasing about 43 students a year, with even greater increases anticipated as more industry moves into the area, namely the Medusa Cement Co.

Library Deadline Nears

Architect Jack Begrow warned the Charlevoix Board of Education last night that they must move quickly to get a topographical survey of their proposed library site on Pine River Channel if the final drawings are to be submitted to the State Library Board in Lansing by Dec. 6.

He said the survey would take about two weeks, and should be started as soon as possible.

Begrow attended the meeting to show board members revised drawings of the proposed library and a breakdown on specific costs.

***

ACCORDING to the budget he has drawn up the city will be asked to contribute about $5,500 for site improvement. The figure includes $500 for sidewalks, $1,150 for utilities, $3,500 for paving and $400 for lighting.

The land will cost $13,900, fees $8,000, furnishings $12,

Continued on back page

Classified Ad Finds Business for Baby Sitter

Mrs. Richard Gallant has found Courier people-reacher ads a big help in her baby-sitting business.

She says she lined up several prospective customers offering her services as a baby sitter on the Courier's classified page.

If there is something you would like to sell, trade or buy---or if you have a service to offer---let people know about it via a classified ad in the Courier. You'll be surprised at the response you'll get.

Simply call 6558, or drop your ad off at the Courier office on Clinton Street.

Winter Carnival Planned

Plans for Charlevoix's 1966 Winter Carnival have been announced by general chairman Bob Humphries.

The carnival, which will take place the weekends of Jan. 29 and 30 and Feb. 5 and 6, will be sponsored by the Polar Bear Club, in cooperation with the Chamber of Commerce.

Humphries, who directed Petoskey's winter festival for many years, says most of the attractions will be spectator events, including dog sled and snow cat races the opening weekend.

***

HE SAID about 20 teams of sled dogs from Michigan, Canada and possible Colorado have been promised. A committee of drivers will come to Charlevoix well in advance of the carnival to lay out the course.

Humphries also plans canoe races on Round Lake for the first weekend, the first of their kind so far as he knows. He hopes to have fishing tugs break the ice from the bridge

Continued on back page

City Flirting With Winter

Charlevoix flirted with old man winter last week, but the frosty old gentleman has yet to come calling.

Weatherman Harry Ladd said a trace of snow fell on the city during the week, not enough to measure.

More than a half inch of rain was recorded here, however---.58 of an inch to be exact.

The temperatures ranged from a pleasant 64 last Wednesday to a chilly 22 Friday morning.

Congress Allots Funds

Congress has set aside $600,000 for the straightening, widening and deepening Pine River Channel, Congressman Raymond F. Clevenger announced this week.

The work will be done by the U. S. Army Corps of Engineers sometime in the next fiscal year, beginning July 1, 1966.

An additional $25,000 will be spent by the Corps at Charlevoix for general operation and maintenance of the channel and $4,000 has been earmarked for further channel studies, Clevenger said.

***

THE PINE RIVER project will be the second largest scheduled for upper Michigan waters next year. The largest allocation --- $10 million --- will go toward construction of the new Poe Lock at Sault Ste. Marie on the St. Mary's River.

Straightening the present dog leg in the channel will be a boon to such craft as the dredge Duluth which has no motive power of its own and must be towed from its berth at the foot of Antrim St. to the Medusa harbor.

***

JOH ARVILLA, tug captain working for the Zenith dredge company, says it is a tricky business maneuvering the dredge through the narrow channel, particularly in a high wind.

Other appropriations for marine work approved by Congress were $370,000 for rehabilitation of Marquette Harbor, $151,000 for the Keweenaw Waterway and $80,000 for Cheboygan Harbor.

Still other projects at Ontonagon, Alpena, Big Bay Harbor, Black River Harbor, Lac-LaBelle Harbor, Little Lake Harbor and Manistique Harbor bring total appropriations to $14 million for next year, Clevenger said.

Senior Play Is Friday

TEMPERS are apt to flare when you "bury" two teenage girls on a wind-swept island. Seated are Nell Cross and Linda Supernaw, who play Mr. and Mrs. MacDonald, and their daughters, Linda Hamilton (left) and Chris Seldl.

"Onions in the Stew" will be presented by the Senior Class at 8 p.m, Friday, Nov. 12, in the elementary school gymnasium. Tickets will be available at the door.

Written by Betty MacDonald, author of the popular novel "The Egg and I," "Onions" is the semi-autobiographical story of family life on an island in Puget Sound.

The Island retreat is a dream-come-true for the parents, but is considerably less so for their teen-age daughters who would just as soon live on the mainland where there's more going on -- they think.

CAST IN the lead roles are Linda Supernaw as Mrs. MacDonald, Neil Cross as Mr. MacDonald and Chris Seldl and Linda Hamilton as their daughters.

In the supporting case are Eric Drost, Bruce Livingston, Tom Spiegl, Colleen Smith, Betty Klooster, Sue Skelton, Sue Bacot, Karen Harris, Karen Ohmer, Sally Oliver, Pam Hillier, Ralph Sweet, Roger Loe, Doris Vandenburg, David Goldstick, Merilyn Edwards, Rita Sanford, Ray Wood, Ricky Baker, Robert Holtzman and Jerry Stewart.

CHRISTMAS CLUB checks amounting to about $40,000 are being mailed this week to members at the Charlevoix County State Bank and the Charlevoix State Savings Bank. Above, Edward Golden signs checks for [illegible]unty Bank.

Hare Urges Motorists to Buy Plates Early

Secretary of State James M. Hare urges "responsible insured Michigan drivers to get in line early for 1966 license plates to get away from last-minute rush which could be bigger than ever because of the new Motor Vehicle Accident Claims Act.

"It's going to take longer to process applications for plates this year because of collections to the Fund," Hare said. "Since this is the Fund's first year, we're bound to have some confusion and delay on collections."

* * *

HE SAID this is the reason he is appealing to persons who have liability insurance, have insurance proof such as an insurance certificate, policy, or other affadavit, to "get into Secretary of State branch offices early in November to obtain 1966 plates."

Hare said he expected that most of the "buy early" people will be those who will be paying only $1.00 into the new Fund.

"Uninsured vehicle owners who will be paying the increased fee of $35 into the Fund will probably be among those in the last-minute rush for plates before the deadline of Feb. 28," Hare said.

"And this $35 doesn't buy them a cent's worth of insurance protection," Hare said. "These drivers remain uninsured . . . subject to Michigan's financial responsibility laws. . . .subject to repaying the Fund in full in the event a claim is made against the Fund for an accident in which they were negligent."

* * *

ALTHOUGH collections began with the Nov. 1 start of 1966 licenee plate sales at the more than 200 branch offices of the Secretary of State, only accidents which occur on or after Jan. 1, 1966, will be honored by claims, Hare said.

A small staff headed by Robert E. Hall, Lansing attorney and insurance claims man, has been set up to administer the Fund. Staffing pattern is expected to grow as the volume of claims gets heavier, Hare indicated.

"It's difficult to predict how many claims will be filed against the Fund," Hare said. "We're geared to handle 1,000 the first month and expected heavier volumes as we go along."

Michigan has more than two-and-one-half the number of vehicles that Ontario has and "we expect to process about three timee the number of claims that Ontario does, and perhaps more," Hare stated. Ontario is the only governmental unit in North America which hae a similar law.

"Because of the newness of the Fund, and its complete difference from anything in existence in any other state, we'll just play it by ear and hope for the best," Hare concluded.

CHARLEVOIX COURIER the Beautiful

Charlevoix Courier Corp.
101 Clinton Street, Charlevoix, Michigan
Phone LIberty 7-6558

Published each Monday and Wednesday mornings at Charlevoix, Michigan. Second Class Postage Paid at Charlevoix, Michigan. Second Class Postage Paid at Charlevoix, Michigan

SUBSCRIPTION RATES

	In County	Elsewhere
One year	$4.00	$5.50
6 months	2.75	3.75
3 months	2.00	3.00

ALL SUBSCRIPTIONS MUST BE PAID IN ADVANCE
Member of The Michigan Press Association.
Affiliate Member National Newspaper Association.
National Advertising Representative
Michigan Weekly Newspaper, Inc., 257 East Michigan Ave., East Lansing, Michigan

A DOZEN pleasure boaters turned out last Wednesday night, Nov. 3, for the first session of an eight week course in seamanship sponsored by the Coast Guard auxiliary at the Coast Guard Station. Here, Group Commander Lt. Charles Millradt welcomes boaters as Flotilla Commander Tom Loeb looks on. Boaters may still join.

IT TOOK only minutes for fire to level the William Pardee home south of town last Wednesday night. The Pardees and their five children escaped without injury, but lost all their belongings.

Fire Victims Seek New Home in City

The William Pardees who were burned out of their home south of the city last Wednesday night are desperately in need of a place to live in Charlevoix, according to Mrs. Pardee.

The Perdees and their five children all escaped injury when the two-story house they were renting on the Ken Sweet farm burned to the ground.

All of their belongings, including the children's winter clothing, was burned.

Charlevoixians who have extra clothing the children might wear are asked to leave it at the Miles Russell home at 210 E. Hurlbut Street.

***

THE CHILDREN ere Billie, 9; Wayne, 8; Roberta, 6; Robert, 5; and Kim, 4.

At present, the family is living with Mrs. Pardee's father, Ed Denny, of Ellsworth, but would like to move back to Charlevoix as soon as possible because the children are enrolled in school here.

"What with one thing and another they haven't hed much schooling this year," Mrs. Pardee says. "First we had the chicken pox, then the mumps. Now this."

***

PARDEE ewakened to smell smoke in the two-story house about 11:45 last Wednesday night. He stepped into the living room to see the wall behind the space heater on fire. He aroused his wife and herded the kids outdoors before the flames gained much headway.

The house, which wee loceted about two miles south of the city, was e total loss.

Pardee works as a logger for a living.

Talk of the Town

C. A. Odmark has returned from e weekend trip to southern Michigan. He vieited his mother, Mrs. August Odmark in Dearborn and ettended a meeting of the executive committee of the Michigan School Band and Orchestre Association.

Mrs. Helen Plum has returned from a two weeks' visit with her son and family, Mr. and Mrs. Calvin Plum et Long Lake, Minn. Mr. and Mrs. LeRoy Plum of Stanton have returned home after a week with his mother, Mrs. Plum and her mother, Mrs. Jessie Knudson, and other reletives.

Mr. and Mre. Hugh Mayne heve returned from Big Rapids where they attended Perents Day and e banquet sponsored by Lambde Keppe Sigme sorority of Ferris State College. Their daughter, Lynette, is treasurer of the sorority.

Talk of the Town

P. R. Ross who, with Mrs. Ross, left earlier for Florida, visited here briefly last week. The couple is spending some time in Cadillac with their son-in-law and daughter, Mr. and Mrs. Rod Creede, while Mrs. Creede is recuperating from a recent operation. Mr. Ross returned here for the day. They plan to depart for Holly Hill shortly.

Jack Uhrich of Michigan State college spent the weekend with hie mother, Mrs. John Uhrick and brother, Jerry.

Mr. and Mrs. Archie Sutton from Muskegon spent the weekend here visiting his mother, Mrs. Emma Sutton at Grandvue Hospital at East Jordan, and other relatives. They brought with them John Stoppels who visited his brother, the Rev. Charles Stoppels.

Mr. and Mrs. Clarence Arnold of Detroit spent the weekend with her father, Fred Trimble.

HERE! LEONARD NOW!
TOTAL
PERFORMANCE GASOLINE
ENJOY IT!
CAREY OIL COMPANY
1102 S. Bridge Phone LI 7-2511

LEONARD DEEP POWER GASOLINE
Always fresh, always clean!
MADE IN MICHIGAN FOR MICHIGAN DRIVING
KIT CARSON LUMBER
South Bridge Phone 547-6521

MORE THAN MONEY . . . PEOPLE ARE OUR BUSINESS

Jean has no trouble with her money . . .

She has a Special Checking Account at our bank. It's so easy when you let us keep your books for you. All you have to do is write what you pay and to whom . . . we take care of the rest. We have many other convenient services, too.

SAVINGS ACCOUNTS
LOANS OF ALL TYPES
BANKING BY MAIL

NEW BANK HOURS:
Mon. thru Thurs. 10 a.m. to 3 p.m.
Friday 10 a.m. to 4:30 p.m.
Saturday 9 a.m. to 12 noon

CHARLEVOIX COUNTY STATE BANK
The Bank on The Corner
Member of The Federal Deposit Insurance Corp.
Deposit Insured to $10,000 00

We've Got the "Fever" Again, So . . . .

Staley Hardware Has Closed
TUESDAY NITE NOV. 9
While we take the only known oure for "Buck Fever"...A Deer Hunting Vaoation.

there's something SPECIAL!
about Michigan
and there's something SPECIAL!
about Michigan's favorite gasoline . . .

it's TOTAL PERFORMANCE!

LEONARD

ASK YOUR LEONARD DEALER!
Watch Mort Neff on Leonard's "Michigan Outdoors" TV show every Thursday evening.

Leonard Products Distributed Locally By -
CAREY OIL CO.
"We Try Harder . . . To Serve You Better"
CHARLEVOIX • BOYNE CITY • PETOSKEY

CHARLEVOIX KINDERGARTENERS plant bulbs to dress up their playground. From left are Robert Pardee, Mary Faculak, Lynda Long, Joe Left and Ralph Rosenthal. Digging hole for tulip bulb is Andrea Klooster.

Norwood

Mrs. Stonley Lord
Phone LI 7-2185

Mr. and Mrs. Milton Richardson spent the weekend in Grand Rapids with their daughter and son-in-law, Mr. and Mrs. Charles Skulty and family. They also visited her sister and family.

Miss Nancy Raymer visited in Lansing over the weekend with her uncle Mr. and Mrs. Henry Etzinga.

Mr. Murphy of Marquette spent the weekend with his sister Mr. and Mrs. Clyde Warner. Mr. and Mrs. Walter Towns and family of Sparta were also weekend guests of the Warners.

Mr. and Mrs. Roy Whitley and family called on Mr. and Mrs. Rodney Rtchardson Tuesday evening.

Mr. and Mrs. Larry Mc Bride of Traverse City spent the weekend with Mr. and Mrs. Cart Mc Bride.

Mr. and Mrs. Garold Derenzy and family spent Saturday evening with Mr. and Mrs. Stanley Lord and son.

Mrs. Bruce Adgen and son of Gaylord and Mrs. tloward Sommervtlle of East Jordan spent Wednesday with Mrs. Rodney Richardson.

John Hughey of Concinnati, Ohio, spent a week with Mr. and Mrs. Gordon Neff and family.

Mr. and Mrs. George Light Sr. were in Bellaire Friday where they attended the funeral of Mrs. Les Mtles.

Honeysette Sent to Arizona Fort

Army Spectalist Four Johnny F. Honeysette, son of Dana H. Honeysette, Route No. 1, Charlevoix, was assigned to Company D at Fort Huachuca, Ariz., Oct. t5.

Specialist Honeysette is a radio operator in the company. He entered the Army in March, t964, and compteted basic training at Fort Knox, Ky.

The 20 - year - old sotdter was graduated from Van Burn Public High School in 1963. His mother, Mrs. Joyce A. Chandler, lives at 3t61 Denton Rd., Betleville, Mich.

Mr. and Mrs. Terry Rice, former restdents now living tn Grand Hapids, are the parents of a daughter, born Oct. 30. The third child and first weighed seven pounds nine and one - half ounces. Mrs. Rice is the former Sara Coleman.

Grandvue

Mre. Mabel Cumminge of Charlevoix was admitted to the Facility on Oct. 14; Mrs. Irene Hunt of Boyne City was admitted on Oct. t9 and Henry Dodds of Boyne Ctty was admitted on Oct. 28.

* * *

Mrs. Abba Powers of Charlevoix died Oct. 28 and Mr. Amber Muma of East Jordan Oct. 14.

* * *

Ministers in charge of the Sunday evening services during the month of October have been, Rev. J. Lugibthl of the Bible Baptist Church tn Charlevoix, Rev. W. Salveson of the Lutheran Church in East Jordan, Rev. R. McBratnie of the tst Methodist Church tn Charlevoix, Rev. D. Axt of the Presbyterian Church in East Jordan and the Rev. Mrs. Leona Winegarden of the Charlevoix Methodist Church.

* * *

Employes taking vacatione tast month were Mrs. Ellen Merritt of Boyne City, Mrs. Letha Decker, Mrs. Maryanna Derenzy, Mrs. MaryAnn Suttiff and Mrs. Ruby Cihak, all of East Jordan and Mr. Sims Baker of Charlevoix.

* * *

Mrs. Marjorie Best has joined the nursing staff as a Registered Nurse and Mrs. Virginia Uhltnger ts now employed at the Facility as a nurse's alde.

* * *

Mrs. Hilda tlartlep and Mrs. Dorts Reynolds spent Oct. 6 and 7 in Marquette attending a meeting on medical care facilittes.

* * *

Mrs. Don Hott, Mrs. Harold Gobel and Mrs. Bob Pearsall from the East Jordan Lutheran Church held a birthday party Oct. 6 for patients having October birthdays: Mrs. Ernest Reinhardt, Mr. Lewts Bockes, Mrs. Anna Farmer, Mrs. Annetta Peck, Mrs. Eva Mayville, Mrs. Mabet Walker and Mrs. Tetles O'Brten. Ice Cream and cake was served and presents presented to the patients.

* * *

The regular monthly meetng of the Charlevoix County Welfare Commission was held Wednesday, Oct. 13 with Mrs. Dorts Reynolds, Rev. George Majors, Mr. George Hutchinson of Charlevoix, Mr. Roy Scott of Boyne City and Mr. Clarence Healey of East Jordan attending.

Supervisors of Charlevoix County who were tn session at the Courthouse in Charlevoix were entertained at a dinner here at the Facility on Oct. 13. Department heads from the Courthouse and staff members, Dr. J. Savory and Dr. J. VanDellen and our Chaplain, Rev. M. Krake also attended the dinner.

* * *

Employes of the Factlity attended a shower for Miss Dawn Saytes given by Mrs. Helen Stegel at her East Jordan home Oct. 21. Dawn received many useful and pretty gifts; a delicious lunch was served.

* * *

The First Aid Class of East Jordan School taught by Betty Robertson came out Monday and decorated the Facilitv rooms and doors with Halloween cutout of witches, pumpkins and black cats. They also brought favors for the trays. Mrs. Galmore also brought tn some Hatloween candy.

* * *

Mrs. Margaret—Goodman, R.N., Hospital Consultant with the Michigan State Department of Social Wetfare, vtstted the Facitity on Wednesday and Thursday of this past week and reviewed policies and procedures with Mrs. Hilda Hartlep.

Obituarie

MRS. ALYDA TORNGA

Mrs. Alyda Torngа, 67, of Ellsworth passed away early Wednesday morning, Oct. 27 at the Meadowbrook Hospital where she had been a pattent for many months.

She was born in the Nethertands February t5, t898, and came to the United States at the age of three months and has lived in this area stnce that time.

She was marrted to Nick Torngа Aprtl 15, t9t6, in Conrad, Mont.

Survtving, besides her husband, are three sons, Clarence of Ellsworth, Jake and Atbert of Charlevoix; two daughtere, Mrs. Geo. (Heten) Henderson of Saranac and Mrs. John (Jeanette) Groot of Grand Rapids; 22 grandchildren ano two great grandchildren.

Five brothers also survive: Harm Mayer of Iowa; Dave Mayer, Washington; Atbert and John Mayer, Calttornia and Henry Mayer, Montana, and two ststers, Mrs. Jake (Helen) Tornga and Mrs. Jennie England both living in Calttornta.

Funeral services were hetd Oct. 30 in the Atwood Reformed Church with Rev. Ronald Vander Werf offtciating. Burial was in Atwood Cemetery.

Coming Events

To Get Your Coming Events listed here call the Courier (LI 7-6558) By Friday Noon of the week preceding publication.

Wednesday, Nov. 10
--Medusa Portland Cement Co. Public meeting High School Gym, 8 p.m.
--Military Wives meet at Retarded School, 8 p.m. Important.
--Little Traverse Regional Historical Society meets at Petoskey High school Vocal Music room, 8 p.m.

Thursday, Nov. 11
--Veterans Day. Be sure to display the Flag.
--Hammond Organ club meets at the home of Mr. and Mrs. Walker Miles, 202 Belvedere Ave., 8 p.m.
--Past Noble Grands Club meets with Miss Frances Durance, 6:30 p.m. pot luck.
--V. F. W. Post meeting at Post Home, 8 p.m.

Friday, Nov. 12.
--Senior Play "Onions in the Stew", Elementary school gym, 8 p.m.

Sunday, Nov. 14.
--Harvest Dinner at St. Mary's School, 12 to 3 p.m.

Monday, Nov. 15.
--Shakespeare Study Club meets with Mrs. Glenn Kenny, 1:30 p.m.

Tuesday, Nov. 16
--Women's Pistol Team meets at Rod and Gun Clubhouse, 7 p.m.

Talk of the Town

Major and Mrs. P. J. Aronovsky and family have moved to 2t3 Park ave. from 203 East Dtxon ave.

Miss Margrett Milner, who teaches in the Detroit school system, spent the weekend with her sisters, Miss Florenz Milner and Miss Frances Milner. She was accompanied by John Norton who spent the weekend with his parents, Mr. and Mrs. John Norton.

THE PASTRY SHOP
Will be Closed
MONDAY
TUESDAY
WEDNESDAY
NOVEMBER 15, 16 & 17
Open as usual on Thursday

ATTENTION
DEER HUNTERS
Place your orders for camp baked goods now.
Be Sure You Register For A FREE Doit To Be Given Away
THE PASTRY SHOP
303 Bridge Phone LI 7-6431

This fabulous new LEES carpet will keep on looking beautiful under the roughest wear and tear

® Reg. T.M. of Chemstrand
CUMULOFT NYLON
CHEMSTRAND

"Carriage House" by LEES

$8.28 SQ. YD.

You can carpet a 12 x 15 room with multi-colored Lee's Carriage House over deluxe foam padding with a wall to watt installatton for only $230.60 plus tax. A smalt monthty payment of only $t2 will make the cost easy on your budget.

HESS Furniture Co.
SEE HESS and BUY FOR LESS!
Shop Friday Evenings 'Til 8:30
Bridge St. at Park Ave. Phone LI 7-6518

IGA The American Way

IGA - 100% Pure
INSTANT COFFEE 6 oz. Jar 59¢

LIBBY PUMPKIN 2 1-lb. 13 oz. Cans 39¢

IGA Enriched
EGG NOODLES Wide, Med. or ex. wide 2 12 oz. Pkgs. 39¢

Amer. or Pimento IGA Tablerite
CHEESE SLICES 8 oz. 29¢

Borden's
HALF & HALF Pint 25¢

Fleischmann's
Margarine 1-lb. Qtrs. 69¢

Facial Tissues
PUFF'S Bxs 200-2 ply tissues 43¢

IGA Duplex
SANDWICH COOKIES 2-lb. Pkg. 39¢

20¢ off label
TIDE 5-lb. 9 oz. Size 99¢

Ivory -7¢ off tabel
LIQUID 12 oz. 25¢

Deodorant Soap 4¢ off
SAFE GUARD 3 Bath Size 49¢

Light Brown or Powdered
SUGAR 2½ lb. Bag 39¢

IGA Box of 50's
Book Matches 10¢

IGA
PEARS 1-lb. Can 29¢

Dinty Moore 1½ lb. Can
Beef Stew 49¢

IGA Pitted
DATES 1-lb. Pkg. 49¢

IGA 14 oz. Can
HAIR SPRAY 49¢

Van Camp
PORK & BEANS 1-lb. 13 oz. Cans 49¢

FROZEN FOODS
IGA
ORANGE JUICE 6 6 oz. Cans 89¢

Nabisco Oreo
Creme Sandwich Lb. 49¢

TABLERITE - TENDER
Round Steak lb. 79¢

IGA TableRite Meats are trimmed for the table with all excess fat and bone removed. Only enough fat is left on each cut to assure you of fine flavor and tender eating enjoyment. IGA TableRite Meats are always priced for true value, but never overpriced.

IGA Tablerite Sliced BACON 1-lb. Pkg. 69¢

Fresh, Lean
PORK STEAK lb. 65¢

Boneless, Rolled
PORK ROAST lb. 65¢

Shop Evenings 'til 9 p.m. Mon. - Sat.

Herrud's
ROASTY LINKS 10 oz. Pkg. 59¢

Hekman
HONEY GRAHAMS 1-lb. Box 37¢

Sunshine
KRISPY CRACKERS 1-lb. Bxs 59¢

Grapefruit
Size 96
6 For 39¢

Attention Hunters
Let us handle your camp orders! Ask for details

Mullers Oven Fresh Brown 'N Serve
TWIN ROLLS 2 Pkgs. 53¢

CHARLEVOIX'S MOST COMPLETE ONE STOP SHOPPING CENTER
Open Monday—Saturday 9 a.m. to 9 p.m.
Edwards' IGA STORE
Prices Effective Wed., Thurs., Fri., Sat.
BEER and WINE To Go — Package LIQUOR

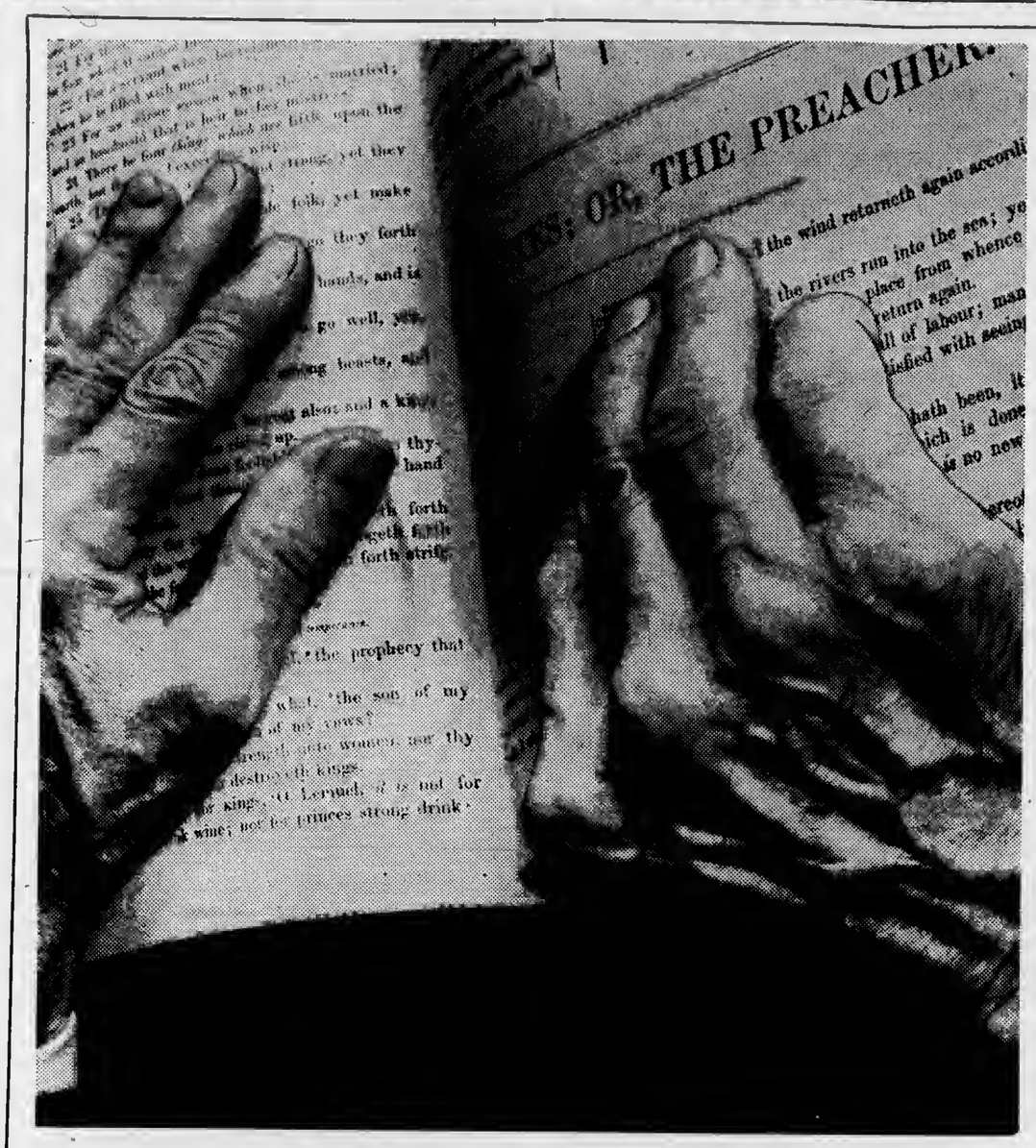

HANDS OF DESTINY

The shriveled, wrinkled hands upon the Bible are the hands of an aged ecclesiastic — a preacher of the Holy Word.

For more than half a century they have turned the pages of The Greatest Of All Books to find the text for a sermon, or for a psalm to comfort the sick and the dying . . . These hands have been raised in blessing and benediction at countless marriages . . . They have sprinkled the baptismal water on the heads of many infants, and have thumbed the pages of the Holy Writ at the grave-side.

They are, indeed, Hands of Destiny. Once they were smooth, strong and firm. Now they tremble a bit as they turn the pages of The Book.

Perhaps you know of such a pair of hands — the hands of an aged man of God, who has devoted his entire life in an unselfish attempt to bring comfort, happiness and salvation to you and everyone.

Whether your pastor is young or old, go to Church regularly, for the hands you see resting upon the Bible there, whether shriveled or firm, are the hands of a man of God, who offers you the formula for a better and happier life.

The Will-Flow Corporation

Petoskey Rd. *Charlevoix*

Larry's Clark Super 100
US 31 South Charlevoix, Michigan

Lake Construction Co.
General Contractors
Charlevoix LI 7-2531

Top 'O Michigan Rural Electric
Boyne City

Helene's Beauty Shoppe
102 Park Ave. LI 7-2261

Jullleret's Coffee Cup
U. S. 31 South LI 7-9325

Robt. W. Winchester
Charlevoix

Kit Carson Lumber Co.
Bridge St. Charlevoix

Ken's Dodge Service
100 Mason St. LI 7-9751

Gill's Appliance
Philco - Zenith Service
214 Bridge St. Charlevoix

Kusina Motors Inc.
Pontiac, Cadillac & Rambler Dealer
Antrim St. Charlevoix

Erber Oil Co.
Sinclair Products Dealer
Charlevoix Petoskey Gaylord

Charlevoix County State Bank
Charlevoix, Michigan

Hess Furniture Co.
Charlevoix, Michigan

The Will-Flow Corporation
Petoskey Rd. Charlevoix

Charlevoix State Savings Bank
Charlevoix, Michigan

Rabach Shoe Shop
Men and Boys work and dress Shoes
Petoskey Ave. Charlevoix

Charlevoix Oil Co.
Citgo Products
Charlevoix LI 7-8581

Paul-Reed Inc.
Petoskey Rd. Charlevoix

Charlevoix
Abstract & Engineering Co.
Charlevoix, Michigan

Novotny Plumbing & Heating Co.
Licensed Master Plumbers
LI 7-2641 Charlevoix

Jim Fiedler
Residential Builder
309 E. Dixon, Phone 547-9750

Churches of Charlevoix Welcome You

ASSEMBLY OF GOD CHURCH
203 E. Upright St.
Sunday School 10:00 a.m.
Morning Worship 11:00 a.m.
Evening Servicee 7:30 p.m.
Rev. E. Herberger

BIBLE BAPTIST CHURCH
904 May St.
Morning Worship 11:00 a.m.
Sunday School 10:00 a.m.
Evening Worshtp 7:30 p.m.
Minister: J. Lugibihl LI 7-9338

BETHANY LUTHERAN CHURCH
1479 Bridge St.
Sunday School 9 P. M.
Worship 8 P. M.
Rev. Richard Noffze, Pastor

THE FIRST BAPTIST CHURCH
206 State St.
Sunday School 10:00 a.m.
Morning Worshtp 11:00 a.m.
Evening Servtces 7:30 p.m.
Minister: Jack G. Harris LI 7-9765

CHRIST EPISCOPAL CHURCH
State St. at Clinton
Holy Communion 8 a.m.
Third Sunday of Month 7:30 a.m.
Church School 9:30 e.m.
Morning Worshtp 11 e.m.
The Rev. Alexander Wood LI 7-9408

CHRISTIAN SCIENCE CHURCH
West Clinton St.
Sunday School 10:00 a.m.
Morning Worship 11:00 e.m.
Service First Wednesday of month 8 p.m.

COMMUNITY REFORMED CHURCH OF CHARLEVOIX
Petoskey Avc. at Meech St.
Sunday School 10:00 a.m.
Morning Worshtp 11:00 a.m.
Mtnister: Charles A. Stoppels LI 7-2509
Evening Worship 7:45

COMMUNITY CHURCH OF GOD
202 W. Hurlbut
Sunday School 10:00 a.m.
Morning Worship 11:00 a.m.
Evening Worship 7:30 p.m.
Minister: G. L. Majors LI 7-2875

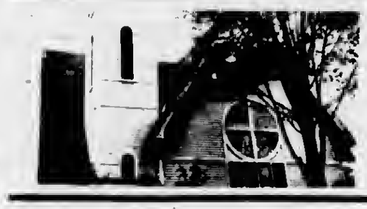

FIRST CONGREGATIONAL CHURCH
Park and State St.
Sunday School 9:45 a.m.
Morning Worshtp 11:00 a.m.
Mtnister: Lawrence E. Tenhopen
Phone LI 7-9122
Minister Emeritus: H. E. Kohn

FIRST METHODIST CHURCH
106 State Street
Sunday School 9:45 a.m.
Morning Worshtp 11:00 a.m.
Minister: Leona M. Winegarden LI 7-2654

ST. MARY'S ROMAN CATHOLIC CHURCH
1000 Bridge St.
Sunday Maee: 7-8:30 - 9:30 - 10:30
Confeesion Saturday 4:30 to 5:30 and 7 to 8 p.m.
Priest: E. F. Denay LI 7-6852

St. Marys Plans Harvest Dinner

Holy Name Society of St. Marys Catholic Church will serve a harvest dinner Sunday, Nov. 14, from noon until 3 p.m. in the school hall.

Venison and trout, potatoes, vegetables, salad and desert will be on the menu. Service will be famtly style.

Ralph Doan will be kitchen chairman, assisted by George LaBlance and Mrs. George Shearer, cook. The men of the parish are in charge and all are welcome to work.

Talk of the Town

Mr. and Mrs. Glenn Rose have returned from a visit with thetr son and daughter-in-law, Mr. and Mrs. Charles Rose, of Whitmore Lake and thetr daughter and family, Mr. and Mrs. Robert Van Choten, of Ann Arbor.

Dr. and Mrs. Itenry Thomason of Cincinnati are spending some time at thetr pine Pointe home.

The Furgeson's spent a quiet day at home on their 54th Anniversary, with cards and gtfts from their family and friends.

Ask The Man from Equitable about an income you can't outlive

A.G. (ART) FRITZ, JR.
Representative
Charlevoix, LI7-9648
The EQUITABLE Life Assurance Society of the United States
NEW YORK, N.Y.

SHARON L. WATKINS

Peter Gibbons, Sharon Watkins Are Betrothed

Mr. and Mrs. D. O. Watkins of Grand Rapids announce the engagement of their daughter, Sharon, to Peter C. Gibbons, son of Dr. and Mrs. Gerald Gibbons of Charlevoix. A winter wedding is planned.

The engagement was solemnized recently in St. Thomas the Apostle Church in Grand Rapids.

Miss Watkins ts a graduate of Marywood Academy and attended Aquinas College.

Her fiance attended Aquinas College, Michigan State University and ts a senior at Tri-State College of Engineering, Angola, Ind.

Talk of the Town

LeRoy Furgeson Jr. and Richard and Randy Furgeson of Petoskey called on their grandparents, Mr. and Mrs. Grant Furgeson Sr., last Monday evening.

Wedding Anniversary congratulations were received by phone last Saturday night by Mr. and Mrs. Grant Furgeson, Sr. from their daughter, Mrs. Dorothy Green, of Rogue River, Ore.

Charlevoix Hospital

The following persons were admitted recently to Charlevoix Hospital.

Richard Meyer, Charlevoix; Dan McAllister, Charlevoix; Frank D. Neer, St. James and Detrott, Mtch., Mrs. Dorls Johnson, East Jordan; Mrs. Dorothy Bradshaw, Bellaire; Mrs. Mary Jane Johnston, Sanford, Mich.; Miss Kathy Susan Hunt, Mancelona, Mich.; Edwtn Zeitler, Jr., Charlevotx; Mrs. Ruth Ann Crawford, East Jordan; Mrs. Kathryn Johnson, East Jordan; Mrs. Delta VanDerventer, East Jordan; Mrs. Jean Sutton, Charlevoix; Mrs. Ruth Cellner, Charlevoix; Clyde LaPeer, East Jordan; Kenneth Sobieskey, Jr., Ellsworth; and Mrs. Esther Holton, Bellaire.

The following patients were discharged recently from Charlevotx Hospital.

Mrs. Linda ttall, Charlevoix; James Frost, East Jordan; Lawrence Korth, Charlevoix; Oland Kauffman, Ellsworth; Mrs. Verna Hart, East Jordan; Miss Kathy S. Hunt, Mancelona; Albert Jacoby, Charlevoix; Mrs. Ruth Ann Crawford, East Jordan; Mrs. Mary Jane Johnston, Sanford, Mich.; Edwtn Zeitler, Jr., Charlevoix; Mrs. Dorothy Bradshaw, Bellaire; Kenneth Sobieskey Jr., Ellsworth; Mrs. Agatha Matchett, Charlevoix; Mrs. Virgtnta Downtng, East Jordan; Mrs. Leila Clink, East Jordan; Mrs. Jean Sutton and baby girl, Charlevoix; and Mrs. Kathryn Johnson and baby boy, East Jordan.

A son, Kevin Alan, to Mr. and Mrs. Barry A. Johnson, East Jordan, 7 lbs., 14 oz., on Nov. 3, 1965.

A girl, Deborah Sue, to Mr. and Mrs. Richard M. Sutton, Charlevoix, 7 lbs., 7 oz., on Nov. 3, 1965.

Mr. and Mrs. Don Hillier of Milwaukee spent several days last week with his father, E. J. Hillier and his brother and sister-in-law, Mr. and Mrs. James Hillier, enroute to Midland to visit other relatives.

Mr. and Mrs. Clyde Warner had as their recent guests their son-in-law and daughter, Mr. and Mrs. Walter Towns and family of Cedar Springs and Mrs. Warner's brother, Patrick Murphy of Marquette. They were joined for dinner by their uncle and aunt, Mr. and Mrs. Archie Murphy of East Jordan and their cousins, Rev. Russell Bisnett of Carmel, Calif., and his twin brother, Ralph Bisnett of Monterey, Calif. Later in the day Mr. and Mrs. Ralph Rabach and two children of Sturgeon Bay, Wisc.

the fashion for all smart new sportswear

SMART SWEATERS and SLACKS

Come in now and choose from our wide selection of the newest styles in slacks and sweaters for the coming season. You'll find brands you know prtced from $4 to $20.

Lieberman's
Of Charlevotx
Shop Friday Evenings 'tll 8:30 p.m.

NOTES FROM FAY

GARLAND

Fay's Dress Shop is the selling home of Brand names and Snap - Quality in ladies' fashions.

Garland - one of the most desirable names in quality sportswear fashion, walks through Fay's doors, as treasured possessions of happy fashion customers.

Garland is the name to look for if you are the "classy" type with a smart-fashion attitude.

Go to Fay's-when you go for Garland Sweaters, skirts and slacks-made to coordinate in all the new heather looks.

Simply yours -- when you shop at Fay's.

Fay

Fay's
of
Charlevoix

OLESON'S GOLD BOND TRADIN' DAYS

Hills Bros. COFFEE $2.09 With $5 Food Purchase

KRAFT VELVEETA CHEESE 2 Lb. 79¢ With $5 Food Purchase
Three Diamond Sliced or Crushed PINEAPPLE In Heavy Syrup 4 1 Lb. 4 Oz. $1
Michigan Queen, Heavy Syrup CHERRIES
Shedd's Golden Corn Oil MARGARINE Quarters 4 1 Lb. $1
Ovenfresh BREAD 1½ Lb. Loaf 29¢
Oven Fresh Brown 'N Serve Jumbo FRENCH ROLL 2 Pak 33¢

tradin' you... 50 FOR 1 GOLD BOND STAMP

Our way of *reminding you* GOLD BOND stamps add up faster... *for the world's most extraordinary Gifts!*

REDEEMABLE AT ANY GOLD BOND MERCHANT
50 for 1 STAMP OFFER!
Paste one Gold Bond Stamp in space provided and present this coupon to any merchant displaying the Gold Bond Sign. You will receive 50 valuable Gold Bond Stamps FREE! No purchase necessary.
PLACE GOLD BOND STAMP (OR) FACSIMILE HERE
NAME
ADDRESS
CITY STATE
(Coupon must be signed by customer)
GOLD BOND MERCHANTS: Your Gold Bond representative will reimburse you for this coupon provided you and the customer have complied with the terms of this offer. Proof of delivery of redeemed Gold Bond Stamps to such coupons redeemed must be available.
ADULTS ONLY, limit 1 coupon per family, please. Offer expires

FILL YOUR GOLD BOND STAMP BOOK FASTER WITH THESE *TRADIN' DAYS* BONUS COUPONS!

50 EXTRA GOLD BOND STAMPS — Help Yourself GOLD BOND STAMPS — Any Armour Star Or Golden Star CANNED HAM or PICNIC — Offer Good Thru Sat., Nov. 13, 1965 — Good Only at Oleson's Food Stores

50 EXTRA GOLD BOND STAMPS — Help Yourself GOLD BOND STAMPS — 2 Pkgs. Boneless Beef STEW MEAT — Offer Good Thru Sat., Nov. 13, 1965 — Good Only at Oleson's Food Stores

50 EXTRA GOLD BOND STAMPS — Help Yourself GOLD BOND STAMPS — 3 LBS. HAMBURGER — Offer Good Thru Sat., Nov. 13, 1965 — Good Only at Oleson's Food Stores

25 EXTRA GOLD BOND STAMPS — Help Yourself GOLD BOND STAMPS — OLESON'S COOK SQUASH In Reusable Freeze Container — Offer Good Thru Sat., Nov. 13, 1965 — Good Only at Oleson's Food Stores

FREE — Sparkle FREE — ONE 12 OZ. BOTTLE WITH THIS COUPON

INTRODUCTORY OFFER
SPARKLE Glass Cleaner is new - - - it's guaranteed better - - - SPARKLE saves work - - - .cleans quicker - - - just spray on and wipe off - We recommend that you purchase a SPARKLE Sprayer - - - because SPARKLE works best with it's own sprayer.
R.H.D.
REDEEM THIS COUPON AT YOUR STORE FOR ONE FREE BOTTLE OF SPARKLE.
Cut and detach Free Coupon on this line

OLESON'S ECONOMY BEEF SALE

BEEF POT ROAST LB. 39¢
TENDER CHUCK ROAST Lb. 49¢
SWISS STEAK LB. 59¢
RIB STEAK Lb. 69¢
SHORT RIBS (Beef) Lb. 29¢
HERRUDS SANDWICH SPREAD 12 oz. 49¢
TRAY TOMATOES Each 19¢
GRAPEFRUIT 6 Size 80 White or Pink 39¢

Attention Band Boosters
EckRich Bandwagon Sale
10¢ Donation To School Band, For Every Package Smokey Links Purchased
HOMEMADE BANANA BREAD Min. Weight 15 Oz. 39¢
MIXED FRUIT Lb. 39¢

GET ALL YOUR HOLIDAY BAKING NEEDS AT OLESON'S

HOURS:
9 a.m. to 6 p.m. DAILY
9 a.m. to 9 p.m. FRIDAY
CLOSED ALL DAY SUNDAY

OLESON'S FOOD STORES of Charlevoix the Beautiful

3 locations in Traverse City - Downtown Cadillac

You'll Really Like OLESON'S Low, Low Prices Plus Double Free GOLD BOND STAMPS Every Wednesday

The WANT ADS

1 Card of Thanks

I WISH to thank the Doctors, nurses, nurse aides and all the staff at the Charlevoix Hospital for the care given me while a patient there also to my many friends who remembered me with, card, letters, flowers and gifts, Thank You, Carl Wright. (1t/10c1)

4 Special Notices

COURIER Subscribers who mail their newspapor to their friends or relatives are reminded that five-cents postage is required to mail a 10-12 page paper, 6 cents for e 14-page paper and seven cents for a 16 page paper.

REWARD $200 for information leading to arrest and conviction of party who shot hole in the front window of my A-frame on North Shore of Round Lake. Eart Young. (11/10x4)

HARVEST DINNER at St. Mary's School hall, Sunday, November 14, 12 noon until 3 p.m. Adults, $1.50 under 12, 75¢. Sponsored by the Holy Name Society. (11/3x2--4)

Meeting of Charlevoix Alcoholics Anonymous
Are Held Each Friday at 6 p.m.
P.M. at 201 E. Garfield
Phone LI 7-9303 for information
(A3WTF)

PERSONALIZED STATIONERY, printed announcements, calling cards, progrems, tickets, wedding announcements, plain and liturgical, and party items in limited numbers are now avaltable. Stop in and see samptes of our quality printing. SACRAMENTINE SISTERS, U.S. 31, Conway, Ph. DI7-3657. Samptes may also be seen at the home of Mrs. C. D. Geiken, Charlevotx. LI 7-6719. (11/10c2--4)

RUMMAGE SALE. Nov. t2 and 13, 10 a.m. to 5 p.m. Ellsworth Road just past cemetery, green house on right. Clothes, miscellaneous household items, some almost new. (11/10x4)

RUMMAGE SALE. Friday and Saturday, November 12 & 13 at American Legion Hall, 9 a.m. to 9 p.m. Sponsored by Charlevoix Association for the Retarded children. Donation will be pick up by caling LI 7-9406 or LI 7-6702. (10/27x3--4)

CHRISTMAS BAZAAR

Christ Episcopal Church Tuesday, Nov. 16th 11 a.m. to 2 p.m. Salad Luncheon served $1.00 per person. (11/10x4)

5 Automobiles for Sale

1955 FORD, 2 door, floor shift, runs well, tires good. Price $66.25. Phone LI 7-2119. (11/10x5)

1963 BUICK SPECIAL

* A Real Gas Saver!

One owner. V-6 engine and straight stick for the most economical operation possible. Radio, Heater and only 26,000 actual miles.

Only $1,377.00

CHARLEVOIX OIL CO.
Phone LI 7-6581

1949 CHEVY, will run. Make offer, William Bergmann, LI 7-2605. (11/3x5)

* Read the classifieds.

8 Mobile Homes Sale

DEER HUNTERS SPECIAL. 16 ft. Alma Trailer, ready to go. 3 burner gas stove with oven, duo-therm heater, sink and ice box, 6 ply nearly new tires. First $300 takes it. Call LI 7-2176 or can be seen at Boys Camp on Boyne City Road. (11/10x6)

12 Business Services Offered

WE ARE now equipped to give you prompt repair service on industrial and martne engines air tools, air compressors, lift trucks, electrical tools, welding equipment and many other services. For more details, call the FOCHTMAN MOTOR COMPANY, Petoskey, Michigan, Phone 347-2577. (10/6tf12)

INTERIOR DECORATING, painting, wall-papering etc. REMODELING, general carpentry work. Call Steve LaBlance. LI 7-2957. (10/27c2--12)

FOR SALE, Aluminum combination storm windows and Aluminum siding installed completely on your home. For Free Estimate call or write: Rendle A. Madden Ellsworth, Michigan, Phone LU 6-2333. (10/13tf12)

13 Building Contracting, Roofing

PARAGON CONTRACTORS INC. Complete building service. Painting and Decorating, Interior and exterior. Call LI 7-6446. (10/20tf13)

BULLDOZING, TRENCHING, Installation of Septic Systems, Road Building, Filldirt, Beach Development, General Excavation. DRENTH BROTHERS -- LU 6-2277 -- Ellsworth. (11/10x13)

CEMENT, MORTAR, Concrete Blocks, Reinforctng Rods, Chimney Blocks, Flue Liners, Drain Tile, Plastic Drain Pipe, Jack Posts, Anchor Bolts, Foundation Tar, Caulking compound. DRENTH BROTHERS -- LU 6-2277 -- Ellsworth. (11/10x13)

26 Help Wanted Female

PART TIME secretary. Typing and shorthand. Apply 212 Bridge St., or Phone 547-9641. (10/27x3--26)

CIRCUIT CONTROLS CORP.

East Jordan Branch is now accepting application for female employment.

Call at Employment office between 8 a.m. and 4:30 p.m. Monday through Friday or Phone 536-2266. (11x3x2--26)

WANTED Lady to cook evening meal for 5 p.m. and Saturday and Sunday meal at 12:30 p.m. at the Sisters Convent, Charlevoix. References requested. Call after 6 p.m. LI 7-2242. (11/10x26)

YOUR ROAD TO SUCCESS AVON

Representative calling on you regularly? If you don't perhaps it is an open territory which could offer you an excellent earning opportunity. Start now for big Christmas profits. No experience necessary. Part time.

Write: Mrs. Tonie Yount, Box 38, Mesick, Michigan or call Mesick 2t90. (11/t0x4--26)

BUY A HOME FIRST
KEY TO LOTS O LIVIN

Older home on south side - Can be easily made into upper and lower apartments -- Full bath up and down -- near full basement with stoker fired furnace - Price $6,500 TERMS.

DOWNTOWN - COMMERCIAL OR HOME - 47½ frontage - new gas furnace - new roof - part basement - 8 large rooms and 1½ baths - $6,750.00 on terms.

EAST DIXON AVE. home - 6 bedrooms - 4 baths - large living and dining room - FURNISHED - New gas conversion unit on boiler heating system - Full basement - additional cottage - Large lot with adjoining vacant lot - $14,600.

LAKE CHARLEVOIX - Large "A" frame year round home - Can sleep 12 and more, Sturdy west coast lumber construction - Aprx. 2,240 feet floor space - Gas fired furnace - Circular stairs to upper floor - Custom built fireplace - 100 feet sandy beach - gas fired furnace - 2 full baths with colored fixtures - 4" well with 65' depth - $37,750, ¼ Down, 1% Mo.

SCHEID REALTY, INC.
Realtors
1004 Bridge Street
Charlevoix -- Phone LI 7-6606

27 Help Wanted-Male

WANTED FISHERMAN to run 42 foot wooden Caterpillar diesel tug. Equal share. Call collect 734-2527, Rogers City. (10/20x5--27)

SERVICE MANAGER. Experienced and can meet the public. State qualifications and references in letter. Good salary and steady work for man who can qualify. Also can use one good mechanic with tools. Salary and commission. M. R. Anderson Co., Traverse City, Mtch. (11/10x3--27)

WANTED AT ONCE. Dealer for Rawleigh business in Charlevoix Co. or City of Charlevoix. Real opportunity for worker. Experience helpful but not necessary. Write Rawleigh, Dept. MC K 191 234, Freeport, Ill. (11/10c27)

28 Help-Male, Female

EDUCATION is the success of our business and can be yours. We need teachers and parents to demonstrate the teaching machine in your community. For information send resume to: M. E. Hoedel, 726 W. Michigan Ave., Lansing, GROLIER SOCIETY, INC. (11/10x26)

30 Work Wanted Female

WANTED baby sitting in my home, hot lunches, pre-school chtldren preferred. R No. 2, Stover Road, Apt. 11. (11/10x30)

32 Business Opportunities

OPPOHTUNITY man or woman, Responsible person to service and collect from automatic dispensers. No experience needed. Car and $965 cash necessary, 5 to 6 hours weekly. Excellent monthly income. For local interview, write KAY DISTRIBUTING, 5309 Edina Ind. Blvd. Minneapolis, Minn. 55424. Include Phone. (11/10c32)

West Coast Corporation recently reorganized that can withstand rigid financial examinallon is offering on a no-franchise fee basis exclusive distributorships. This is a product in demand by every home owner and every business and is currently being used by such national organizations as Sears Roebuck and Co., Holiday Inn Motels and various branches of the armed forces. Product 100% guaranteed with 100% markup. Manufacturer has proven method of distribution advertising and merchandising. A feclory represenlative will assist you in setting up your business. For complete details and descriptive literature write National Chem-Plastics Corp. 1550 Page Industrial Blvd., St. Louis, Missouri 63132 or call collect Robert T. Adams at HA 6-7242, Area Code 314. (10/13x12-32)

43 Farm Implements, Hay, Grain, Feed, Seed

HAY for sale, some first cuttings and some second. Call LI 7-2042. (11/3x2--43)

45 Articles for Sale

GIRLS reversible Blue ski jacket with fur around hood, size 14, $5.00 in good condition and Red pearl electric Lady Shick Razor, like new, $10.00. Phone 547-2249. (20/27x2--45)

22 CALIBER Marlin Carbine Rifle with scope and case. Refrigerator with freezer and coffee table. SKIS with binders and one pole, Call LI 7-2874. (10/27x3--45)

3 CROSS CUT SAWS with handles. Call LI 7-2395. (11/3x45)

3 PIECE SET OF wetl constructed folding garage doors complete with hardware, $15.00. Call LI 7-9407. (1t/3c2--45)

45B Sports Equipment

ICE SAKTES, Boys, hockey size 7, like new. A good Christmas gift. See them at the Courier office. (11/10tf45B)

BICYCLE. Boys, 26" Schwin in good condttion, $15.00. Call Lt 7-2366. (t1/10x45B)

50 Fuel

SLAB WOOD for salo. As tt comes off the Mill. $15.00 per load. Byard Sawmill, M-32, East Jordan. Call LE 6-2697 or if no answer call 562-7097. (17tf50)

51 Good Things to Eat

HARVEST DINNER at St. Mary's School hall, Sunday, November 14, 12 noon until 3 p.m. Adults, $1.50 under 12, 75¢. Sponsored by the Holy Name Society. Serving Trout and Venison family style all you can eat. (t1/3x2--5t)

CABBAGE, 4¢ a pound. Call David Mutz, LI. 7-9334. (11/10x51)

55 Machinery, Industrial Equipment

"FOMCO SEZ"

WHY NOT own your own DE WALT SAW? The new Model 1100 is a precision tool and ts priced at only $t 59.95. Use our budget plan and your payment is just $t0 per month. See it operate at your neighborty FOCHTMAN MOTOR COMPANY STORE. (1t/10x55)

56 Musical Instruments

RECORDS
in Hi-Fi and Stereo Albums
Plus Old Favorites
Complete Stock at
Edwards' IGA
Charlevoix

57 Appliances

TAPPAN gas range, full size, 4 burners, glass door oven, in good condition. Call LI 7-9467. (11/10x3--57)

59 Wearing Apparel

SUITS. Girls size t2 in good condition. One blue and one green. Call LI 7-6556. (11/3x59)

NEW GREEN WOOL JUMPER, Mrs. size 12, $12.00. Girls size 12, Navy Blue boy coat, 1 year old, $10.00. Can be seen at Poly Clean, Charlevoix. (11/3c2--59)

NAVY BLUE Suit, just cleaned and grey winter coat, size t6½. Also other clothing and household items. Call LI 7-2428, Olive McKenzie, or see at 607 Bridge St., Chartevoix. (t1/10x59)

60 Wanted Misc.

WANTED TO BUY, Model T. Car, chassis or parts. Write stating condition, price and location. L. A. Cappelt, 620 Belmont, Traverse City, Michigan. (11/t0x60)

62 Rooms for Rent

FOR RENT. Large front bedroom. Hot and cold water in room. Phone 547-9627, 207 E. Dixon. (9/29tf62)

68 Unfurnished Apartments

APARTMENTS. 2 unfurnished, 2 bedroom apartments. Water, heat and cooking gas furnished. Inquire LI 7-2571. (24tf66)

68A Furnished Apartments

5 ROOMS with bath, furntshed apartment for rent. Phone LI 7-6650. (11/10x66A)

FURNISHED, 1 bedroom apartment for rent. Call LI 7-2063 or see Hartow Bettis, 203 Burns. (1t/t0c3--66A)

70 Stores, Office, Rent

OFFICE SPACE or small shop on first floor, desirable location in Charlevoix. Call LI 7-2633. (10/27tf70)

72 Houses for Rent

SMALL UNFURNISHED house, rear of 405 E. Dixon, suitable for couple. For information call after 6 p.m. LI 7-2463. (10/20tf72)

4 BEDROOM HOUSE just south of Chartevoix for rent. Call LI 7-9479. (11/10x2--72)

FOR RENT. 2 bedroom Brick house, hot water oil heat, Island View, South of Chartevoix. Call Atwood, LO 6-2245. (11/10c2--72)

75 Wanted to Rent

WANTED TO RENT. In Charlevoix, unfurnished apartment or cottage, one or two bedrooms, single employed woman, needed by December 15th. Permanent. Ruth A. Mogg, Rt. Box 246AA, Manistee, Michigan. (1t/10c2--75)

78 Houses for Sale

168 FEET on Petoskey Ave. with summer cottage. A. L. Livingston, Broker. Phone LI 7-6594 or 2372, Charlevoix. (10/20tf76)

HOUSE for sale, 214 Mason St. new gas furnace, mostly furnished, could be two apartments. Close to elementary school. Garage, large lot. Mrs. E. W. Miller, 221 Antrim, Charlevoix. Phone Lt 7-6460. (10/6tf78)

100' OF EXCELLENT lake frontage - 600' deep. Readily accessible, split - level year around home with 4 bedrooms and 2 baths. Large living room and modern efficient kitchen with excellent view of beautiful Lake Charlevoix. $20,000. Belding Real Estate, 109 Bridge St., Charlevoix, Phone LI 7-2961. (10/13tf76)

79 Lots for Sale

2 WOODED corner lots at Pine Pointe, including 2" water well. Located corner Arbutus St., and Central Ave. Price only $1,895.00 complete. Contact Leonard Brooks Auto Sales, Boyne City, Phone JU 2-9t64. (10/6tf79)

DRENTH BROTHERS
Building Contractors
Gravel-Filldirt-Brickcrete-Bulldozing
LU 8-2277 Ellsworth

DR. H. O. MESSMORE
Osteopathic Physician and Surgeon
Hours by Appointment
Telephone LI 7-9551
301 Michigan Avenue
Charlevoix, Michigan

Shoe Repair Canvas Shop
Rabach's Sales & Service
RED WING SHOES
Petoskey Ave. Lt 7-6791

LIVINGSTON INSURANCE AGENCY
Archie L. Livingston
Robert B. Livingston
GENERAL INSURANCE
217 Bridge St. LI 7-6594

Licensed Master Plumber
Plumbing and Heating
FRANK NOVOTNY & SONS
105 Clinton LI 7-2641

Expert Piano Tuning and Repairing
LOUISELLE PIANO SERVICE
LI 7-9137

PAINTING & WALL PAPERING
Interior and Exterior
Bob Olson
Ph. LI 7-9567 Charlevoix

Insulation - Roofing and Siding Applied
Rabach's Sales & Service
US-31 Lt 7-6591 Charlevoix

Legal Notices

Order Of Publication
General
STATE OF MICHIGAN
Probate Court for the County of CHARLEVOIX.
Estate of JOHN CLARENCE BURKE, Deceased.

It is Ordered that on November 23, 1965, at 9:00 A.M. in the Probate Courtroom in the City of Charlevoix, Michigan a hearing be held on the petition of Lena N. Burke for probate of a purported Will heretofore admitted to probate in the State of Ohio, and for granting of administration to the executor named, or some other suitable person.

Publication and service shall be made as provided by Statute and Court Rule. Dated: October 25, 1965.

JOHN MAKEL
Judge of Probate.
Frederick B. Hubbell
Attorney for Petitioner
303 Howard Street
Petoskey, Michigan
(10/27-3)

Order of Publtcation
General
STATE OF MtCHIGAN No. 6429
Probate Court for the County of Charlevoix.
Estate of JUD W. HARDY, Deceased.

It is Ordered that on November 16, 1965, at 10:00 a.m., in the Probate Courtroom Charlevoix, Michigan a hearing be held on the Petition of Archie L. Livingston, Executor of said estate, for allowance of his Final Account and for an Order Assigning the Restdue of said estate.

Publication and service shall be made as provided by Statute and Court Rute.
Dated: October 8, 1965
John T. Murphy,
Judge of Probate
Norman D. Ance
Attorney for Executor
2t3 Bridge Street,
Charlevoix, Michigan
(10/27-3.)

Order Of Publication
General
STATE OF MICHIGAN,
The Probate Court for the County of Chartevoix.
Estate of EDITH DORMER CANNON, Deceased.

It is Ordered that on Tuesday, January 16, 1966 at 10:00 a.m., in the Probate Courtroom at Charlevoix, Michigan a hearing be held at which all creditors of said deceased are required to prove their claims. Creditors must file sworn claims with the court and serve a copy on John S. Clark, Petoskey, Michigan, prtor to said hearing.

Publication and service shall be made as provided by Statute and Court Rule.
Daled: November 2, 1965
John Makel,
Judge of Probate
Ctark, Stroup & Brown, Attorneys
First National Bank Building
Petoskey, Michtgan
(11/10-3)

Order Of Publication
General
STATE OF MICHIGAN, No. 6426
Probate Court for the County of Charlevoix.
Estate of MARGARET JOE, Deceased.

It is Ordered that on December 9th, 1965, at 10:30 a.m., in the Probate Courtroom in the City of Charlevoix, Michigan a hearing be held on the petition of William H. Grauet, Administrator of said Estate, for allowance of his First and Final Account.

Publtcatton and service shall be made as provided by Statute and Court Rule.
Dated: October 26th, 1965
John Makel,
Judge of Probate
Robert C. Klevorn,
Attorney for Administrator
2t5 South Lake Street,
Boyne City, Michigan
(11/t0/3)

Mr. and Mrs. Clement Olach and family of Kalamazoo spent the weekend with his family, Mr. and Mrs. Edward Olach.

BELDING Real Estate
By the Bridge
"Better Buys By Belding."
Phone LI 7-2981

CLOSE EACH DAY WITH A SUNSET view over majestic Lake Michigan.

New two bedroom around-the-calendar home on a deep lot with one hundred fifty feet of frontage.

Expert interior finish. Double garage. Oil heat. Neighbors, Privacy.

Ask us for additional information.

Cash preferred. Terms Substantial down payment $21,000.

• • •

SUMMER COTTAGE. Good condition. View of Lake Charlevoix. Fireplace at one end of living room, dinette at other. Two bedrooms, bath with shower. Galley kttchen. Furnished. 2 lots. $6,200.

• • •

1400 - plus - feet on Walloon Lake, some acreage. To be sold in large pieces on contract basis only. Wonderful investment property. Some wooded, some cleared. Exclusive listing.

Lucile Cunningham, BROKER

OUR READERS WRITE

Dear Editor... This Space Reserved For Your Opinion

Asks Street Parking Ban

Dear Editor:

This is a question that our City Fathers should think about. Why are the streets of our residential part of Charlevoix made into a public parking lot? Why do people insist on parking their cars on the street 24 hours a day and every day in the year?

Some people have their own driveways and use them for their cars. Still some others have driveways but would rather park their cars on the street, making them a hazard for everyone that drives the street.

Take Michigan Avenue in the summer when there are cars parked on both sides of the street. One has to stop in order to let the oncoming car pass. Antrim Street is worse yet. This street is used by most ambulances going to the hospital and usually they are driven very fast. There are times also that there in not enough room for two cars to pass without coming nearly to a stop.

Really is there any excuse for all this? Not at all. Every property owner should have a driveway and use it. The city can stop this parking. All it takes is just a ticket or two and the cars will be in the driveways. When the state ordered cars from parking on the trunklines some still insisted on parking on the street. But a ticket stopped that all.

Now just how much nicer it is to drive down Bridge Street or Petoskey Avenue or any open street. When cars are parked on the street driver's view is obstructed. When a child darts out from behind a car for a ball, what chance does the driver have to miss a child? People keep their cars off the street at night during the winter, but insist on parking on the street during the day. Why not keep your driveway clean and use it. Always the driveway that is kept clean is the one that is used to turn around on the street.

In the new subdivisions in the cities there are never any cars parked on the street as every property owner has his own driveway. Meadow Lane for example never has a car parked on the street. Why not start something new here in Charlevoix and be the first city to ban parking on the street in the residential part of the city. How much nicer it will be to have an open view street instead of a cluttered up street and a hazard to the ones that drive those streets. The only time parking should be allowed is for Sunday worship or church doings in the evenings. Name withheld by request.

Charlevoix Hospital

The following peopte were admitted recently to Charlevoix Hospital:

Mrs. Joyce Hamltn, Boyne City; LaVern McGhan, Charlevoix; Miss Betty Brooks, Ellsworth; Mrs. Lela Cox, Charlevoix; Mrs. Jean Lehmann, Chartevoix; Mrs. Margaret Shooks, Eltsworth; Mr. Charles Wood, East Jordan; Albert H. Jacoby Jr., Charlevoix; Peter B. Scott, Charlevoix; Mrs. Verginia Downing, East Jordan; Mrs. Angie Barkley, Boyne City; Oland Kauffman, Ellsworth; Mrs. Fern Best, Ellsworth; Mrs. Marllyn Boss, Charlevoix; Mrs. Linda K. Hall, Chartevoix; Mrs. Iris Musser, Central Lake; Mrs. Lelta M. Clink, East Jordan; Miss Heather Dipztnski, East Jordan; Mrs. Verna Hart, East Jordan and Vern E. Bradley, Boyne City.

The following patients were released recently from Charlevoix Hosptial.

Mrs. Mary Jo Kraemer and baby girl, East Jordan; Carl Wright, Charlevoix; Mrs. Mary Ellen Keshick and baby boy, Chartevoix; Mrs. Ilene Chalcraft and baby girl, Charlevoix; Miss Heather Dipstnski, East Jordan; Mrs. Joyce Hamlin and baby boy, Boyne Ctty; Mrs. Lela Cox, Charlevoix; Mrs. Margaret Shooks and baby girl, Ellsworth; Mtss Betty Brooks, Eltsworth; Mrs. Iris Musser, Central Lake; Mrs. Marilyn Boss, Charlevoix; Mrs. Angie Barkley, Boyne City; Charles Wood, East Jordan; Mrs. Gertrude Block, Charlevoix and LaVern McGhan, Charlevoix.

Births

A son, Thomas Henry, born Oct. 24, 1965 to Mr. and Mrs. Herbert H. Hamlin, Boyne City, 7 lbs, 11 oz.

A daughter, Lisa Alexandra, born Oct. 26, 1965, to Mr. and Mrs. Anthony M. Shooks, Ellsworth, 7 lbs., 15 oz.

Obituarie

Thomas G. Lawton

Thomas G. Lawton, 66, died Nov. 7 at his home on the Marlon Cenler Road where he had lived since August.

A retired Ford Motor Co. employe, Mr. Lawton is survtved by his widow, Jane; and two daughters, Mrs. Glen Sheppard of Accokeek, Maryland, and Mrs. Richard Howelt, of Modesto, Calif.

• • •

TWO SISTERS, Mrs. D. W. Ball of Mt. Clemens and Mrs. Ralpy Brown of Glasgow, Scotland, and a brother, J. Fred, of Berkley, also survive.

Mr. Lawton had requested that his body be donated to the University of Michigan for medical research.

Abe VerWys was in Grand Rapids to atlend funeral services for his brother, John J. VerWys, who died Wednesday.

STROUT REALTY

BEAUTIFULLY REMODELLED 5 bedroom home, 2 baths, carpeting, fireplace, garage, near grade school, downtown area. Can be FHA financed at approximately Low Down Payment.

ON LAKE MICHIGAN. This beautifully appointed 4 bedroom home with dishwasher, disposal, carpeting and fireplace can be financed thru FHA for approximately Low Down Payment.

IF YOU NEED A LARGER-THAN-Average home this is for you! Lovely kitchen; completely furnished; very nice netghborhood for Low Down Payment with terms.

ON LAKE CHARLEVOIX - This is a real buy! Ranch-type year 'round home. Wonderful beach for swimming or anchoring.

FOR THE SKIER AND HE-SORTER: Living room, kitchen, 2 bedrooms, bath; carpeted or tiled thruout, completely insulated. Sleeps 6 easily; close to the Highlands and Nub's Nob. Only $750 down with easy terms.

We have several lots only 4 miles from Charlevoix with a breath-taking view of Lake Michigan and the Islands.

MONEY MAKING MOTEL is offered to qualified buyers. Call us for appointment showing.

Do you want to sell your property? Call us - we'll try!

JANE L. ANDERS
DON J. ANDERS
310 CLINTON STREET
CHARLEVOIX - THE - BEAUTIFUL, MICHIGAN
PHONE: 816-547-2971

Honor Pupils Listed

The following students have earned a place on Charlevoix high School's Honor Roll for the first six weeks of the 1965-66 school year.

Grade 12: Marcia Boss, Gary Crain, Etten Cunningham, Paulette Hansen, Karon Heeres, Pam Hiller, Kathy Hoffman, Dellgbl Kimble, Betty Klooster, Jan Lachman, Karen Ohmer, Rita Sanford, Sue Skilton, Nancy Smith, Tom Spelgl, Linda Supernaw, and Donna Van De Car.

Grade 11: Altce Ance, Carol Annis, Kathy Arbuckle, Bette Beltel, Jack Bergmann, Linda Boss, Judy Cellner, John Dhaseleer, Kalhy Etlenne, Larry Esindt, Connie Geer, Rona Henley, Hazel Johnson, Paul Martin, Lucinda Ouderkirk, Andrew Peters, Gary Plum, Millie Sherwood, Janice Sundberg, and Donna Gail White.

• • •

GRADE 10: Ellen Arvilla, Erin Arvilla, Susan Crain, Nancy Hoffman, Kathy Milligan, Virginia Ochs, Charles Paterka, Janet Pease, Joy Ann Pierce, Jon Schmidt, and Tom Webb.

Grade 9: Dana Dinwiddte, Susan Eby, Rene Foster, Ken Heeres, Becky Hiller, Laura Hutchinson, Kathy Klooster, Cheryl Meier, Ruth Peebles, Debbie Potter, Larry Straw, and Jill Szudzik.

Grade 8: Cynthia Alspaugh, Barbara Beddow, Sharon Boss, Stewart Coleman, Lynn Fledorek, Linda Gill, Diane Himebauch, Victor Kantota, Landy Lamberl, Kraag Lieberman, Cart Novak, Gail Potter, Rebecca Raymond and Tricia Young.

Grade 7: George Anderson, Jim Aronovsky, Charlotte Beddow, Kay Fiedorek, Nancy Fochtman, Eric Hillman, Laurie Lyons, Debra Smith, Mark Westenbroek, Sandra White, Linda Wood and Terri Wood.

Obituarie

ARNOLD WADAS

Funeral for Charlevoix businessman Arnold J. Wadas, 47, was held Nov. 5 from Winchester Funeral Home, the Rev. Lawrence E. Tenhopen of the Congregatinnal Church officiating. Burial was in Brookside Cemetery.

Mr. Wadas, owner of the Charlevoix Dry Cleaners, died Nov. 2 at Veterans Hospital in Ann Arbor after an illness of four and one-half years.

He was born March 24, 1916, in Fremont, Mich., and married the former Peggy Rose in Muskegon County. He moved to Charlevoix from Muskegon 11 years ago as manager of Hookers Laundry.

Mr. Wadas was a veteran of World War II. He attended the Congregational Church and was a member of the Kiwanis Club.

Besides his widow, he is survived by two daughters, Mrs. Michael Benham of Muskegon and Carol Lynn at home; one brother, Frank of Wtikes Barre, Pa., his mother, Mrs. Lota Wadas of Roscommon and four grandchildren.

Talk of the Town

George and Marilyn Majors, students at Anderson College, Anderson, Indiana and Howard Majors of Michigan State, spent the weekend with their parents, Rev. and Mrs. George Majors.

Mtchael Arbuckle, students at Michigan State, spent the weekend with his mother, Mrs. Marian Arbuckle.

Hayes BayShore

Mrs. Thomas Maxwell
Phone LI 7-2119

Mr. and Mrs. Clifford Struthers of Maywood, Ill., spent a week recently visiting relatives and friends in Charlevoix and in Hayes. They were former resident of Burgess.

Mrs. James Elzinga and four children of Charlevoix were dinner guests last Saturday of her parents, Mr. and Mrs. Oliver Garver.

Mr. and Mrs. Lester Tripp moved into their new home in Hayes Sept. 13. Guests for lunch on Thursday, were Mr. and Mrs. Cttfford Struthers.

Mr. and Mrs. Bert Arsenault flew by jet from Detrott to New York recently, on business. Thetr daughter Susan, stayed with her grandmother in Detrolt.

Mr. and Mrs. Robert Trtpp and family moved into their new home in Hayes Sept. 18.

Mrs. Sadte Allison of Boyne City and Mrs. Jean Stowe and son Jtm and Mrs. Lena Stowe of Petoskey were Sunday visitors last week of Mr. and Mrs. Robert Tripp and family.

Our sincere sympathy to the family of Mrs. Ed Frank who passed away suddenly last week.

Thursday evening dinner guests of Mr. and Mrs. Lloyd Kuebler last week were Mr. and Mrs. Clifford Struthers.

Mr. Fred Metin is a surgical pattent at Ferguson Hosptta1 in Grand Rapids. Mail may be sent to him in care of his son, Leslie Melin, 33-33 Hitlcraft, Sw., Wyoming, Michigan Zip code 49508.

Mrs. John A. Johnson and her daughter, Mrs. Lester Baker of Boyne Falls, were recent visttors of her son and daughter-in-law, Mr. and Mrs. Gerald Johnson and family.

Michael Johnson, son of the Gerald Johnson's, injured his back in a fall recently, while working at his job in New York. He is at his home here to convalesce for six weeks.

Mrs. Katherine Antottk, mother of Mrs. Peter Wtnnick, who spent several weeks recently with Mr. and Mrs. Winnick, has returned to her home in Chicago.

Mr. and Mrs. Peter Winnick returned home last Sunday evening from Flint, after spending several days with their son and daughter-tn-law, Mr. and Mrs. Peter Winnick Jr., and family.

Mr. and Mrs. Clifford Struthers of Maywood, Ill., and his mother Mrs. John Struthers and granddaughter, Dawn Bartlett of Charlevoix were recent visttors of Mr. and Mrs. Carl Smith at Burgess.

A ltarvest Supper at the First Presbyterian Church at Bay Shore, Nov. 18 at 7 p.m. Everyone ts to bring their own table servtce and a dish to pass.

Mr. and Mrs. Doug Fetttg are the parents of a son born Friday, Nov. 5 at Lockwood-MacDonald Hospital, Petoskey.

Mrs. Louis Price of Bay Shore entertained the Good Neighbors Club and a Stanley Party at her home Thursday night. Those present were Mrs. Virginia Gotke, Mrs. John Stolt, Mrs. Leo Burnett and Mrs. Jake Deschermeier, Sr. Mrs. Dale Sipe was the demonstrator for the Stanley party. Refreshments were served by the hostess, Mrs. Charles Kellogg wtll be the hostess in December, with a Christmas party.

Mr. and Mrs. David Miller and daughters Sandra and Ruth Ann of Charlevoix were Sunday dinner guests of Mrs. Ruth Hair.

Mrs. Ruth Hatr and her stster-in-law, Mrs. George Zelker of Charlevoix, were in Central Lake on Tuesday, calitng on several friends.

With the warm weather we have been having, Mrs. Hair reports a Forsythia bush in bloom, also some ripe raspberrtes.

Mrs. David S. Cronberger of Charlevotx and Detroit is vtsiting at her home in Lakeworth, Fla. She is the mother of Mrs. Bert Arsenault.

Tom Maxwell, a student at Davenport College of Business, Grand Rapids, spent the weekend with his parents, Mr. and Mrs. Thomas Maxwelt.

Mrs. Coblentz Weds Monday

Mrs. Mitdred Coblentz and Mr. Earl J. Shapton were married Monday, Nov. 8, at Boyne City by Rev. R.J. McBratnie.

After a short wedding trip they will be at home 209 Antrim St., Charlevoix.

Peace Corps Test Is Nov. 13

Charlevoix area residents may take the Peace Corps placement test at 9 a.m. Saturday, Nov. 13, at the Main Post Office in Traverse City. The test determines how an applicant can best be utilized overseas.

ELLSWORTH NEWS

Mrs. Anne Osterbaan
Days LU 8-2322
Evenings and Saturdays
LU 8-2433

Mr. and Mrs. Tony Shooks have a new daughter, Lisa Alexandra. She was born at Charlevoix Hospital Tuesday Oct. 26 and weighed 7 lbs. 15 oz.

Mrs. Faye De Vries underwent surgery last Thursday at Little Traverse Hospital in Petoskey.

Mr. and Mrs. Elmer Klooster were guests of her mother, Mrs. Hattie Bergsma this weekend while visiting relatives here. Mrs. Bergsma returned to Wyoming with them Sunday afternoon to spend a couple weeks with her children.

Mr. and Mrs. John Klooster and daughter Doris of Charlevotx were Sunday supper and evening guests of Mr. and Mrs. Pete Jake Drenth.

Mrs. Nellie Flannigan of Cedar Springs returned home Saturday after visiting her granddaughter, Mrs. Bill Armstrong, and family the past week.

Mrs. Charles Barrow is a patient at the Osteopathic Hospital in Traverse City.

Miss Jane Petter of Grand Rapids spent last week visiting with her sister, Mrs. George Koster.

Mrs. Miner Kaster of Wyoming came last Tuesday and spent the week with relatives. Mr. Koster came Friday and spent the weekend. They were guests of Mr. and Mrs. Ted Vall. Miss Pat Roelsma of Cicero, Ill., now attending Calvin College, accompanied him and was a guest of Mr. and Mrs. George Koster.

Mr. and Mrs. John De Vries returned Friday from a two week visit with their children, Their daughter Reva and husband Mr. Kamps of Coopersville brought them home.

Mr. and Mrs. Bub Shooks spent the weekend visiting their children in Mt. Pleasant Judie Rood accompanied them.

Mr. and Mrs. Harold J. Osterbaan and children of Wyoming left Monday after visiting her parents Mr. and Mrs. Nathals Carpenter and his mother and brother, Mrs. John Osterbaan and Dave over the weekend.

Congratulations to our football team! Mr. Grant and Mr. Spoelman can be proud of the team's success in winning all games this season.

Fifteen members and students of Ellsworth Community School attended the Safety Patrol Rally at Mt. Pleasant Saturday leaving at 7:45 a.m. In the morning they saw pictures on Safety and lectures by the Michigan State Poltce. In the afternoon they attended a football game. Mr. and Mrs. Robert Gaunt and Mr. Henry Rius and son Marvin accompanied them.

Some of the young folks home from college this week were Walt Krooyer, John Hastings, Celta and Ardith Bolhuis, Sharon Drenth.

Mr. and Mrs. John Veldkamp, Mrs. Vester Shooks and Mrs. Mettie Vander Ark attended the funeral of their cousin Miss Lena Holkeboer in Grand Rapids Monday.

Mr. and Mrs. Franklin Mascho and son Steve of Taylor, Mich., spent a few days last week with her mother, Mrs. Maude Patterson. Mrs. Patterson returned home with them Saturday and will spend the winter months.

Rev. Swanson, evangelist, has just completed 10 days of revival services at Pilgrim Holiness Church. Rev. Swanson was pastor here 20 years ago.

Mr. Paul Sivits Sr., of Kalamazoo spent the weekend with his son, Paul, and family.

Those attending the Knit Workshop at Twin Lakes, Traverse City were Mrs. Grace Klooster, Mrs. Dessie Farrell, Mrs. Jane Burns, Mrs. Dena Rose, Mrs. Hattie Boss and daughter Mrs. Frieda Cooling and her daughter.

Wednesday afternoon, Mrs. Peter Burns entertained at a tea for Mrs. Ruth Jorgenson of Edmore, the mother of Mrs. John L. Groenink, who was also present with Mrs. Fred Bolhuis and Mrs. Dessie Farrell. Mrs. Jorgenson left Saturday after visiting a week with her daughter.

Kenneth Falting, son of Mr. and Mrs. Floyd Falting of Utica, spent a few days last week with his grandparents Mr. and Mrs. Joe Tornga. Ken was inducted in the armed services the later part of the week.

About 30 young people of the Ellsworth Christian Reformed Church attended the annual Bible Conference Friday at the Cadillac Christian Reformed Church in the afternoon. The meeting at night was held at the McBain High School.

Many Thanks—

. . .to the wonderful staff at the Charlevoix Hospital, for their comfort, cooperation and many gestures of kindness during long illness of Marge, our wife and mother.

The office staff, nurses, nurses aides, custodial staff, Dr. Ligneil and everyone connected with this fine hospital were exceedingly kind, and gracious.

Please accept this message as a small token of our deep appreciation.

James Nash & Leslie L. Miles

Legal Notice

NOTICE

NOTICE IS HEREBY GIVEN, of the abandonment and discontinuance of two portions of the County Road Highway known as the "Lake Shore Drive" pursuant to the following Resolutton duly adopted by the Board of County Road Commissioners of Charlevotx County, Michigan, at it's meeting held on October 25, 1965, viz:

RESOLUTION

Commissioner Ivan Phillips offered the following Resolutton and moved its adoption, seconded by Commtsstoner Leo Sommerville:

WHEREAS the Crescent Stone Company and over seven (7) other freeholders of the Township of Charlevoix have petitioned the Board of County Road Commtsstoners of Charlevoix County, Michigan, to absolutely discontinue and abandon two portions of the County Road Htghway known as the "Lake Shore Drive" that passes through the land of the Crescent Stone Company and is abutted upon etther side only by land of the Crescent Stone Company, whtch parts are heretnafter more particularly described, for the purpose of allowing the construction of a cement plant and a boat loading sltp on said land; and

WHEREAS, this Board has set it's meeting this date, October 25, 1965, at 10:00 A.M., Eastern Standard Time at the County Road Building on Highway M-75, East of Boyne Ctty, Michigan, for a public hearing upon said Petition and due notice of said hearing having been given by publication in the Charlevoix Courier, a newspaper published and circulated in the County of Charlevotx, Michtgan, by posting tn three (3) places in Charlevoix Township, and by mail to the only owner and occupant of land abutting upon those paris of the road sought to be abandoned and discontinued, as appears from the Proof of Publication, Proof of Posting, and Proof of Service filed with this Board; and

WHEREAS, after full hearing thereon and this Board being fully advised in the premises the Board has determined that it is advisable to absolutely abandon and disconttnue those parts of said road for the purpose set forth in satd Petition;

THEREFORE BE IT RESOLVED, by the Board of County Road Commissioners of Charlevoix County, Mtchigan, that the following parts of a County Road known as the "Lake Shore Drive" be abandoned and discontinued as of October 25, 1965, as a County Road and cease to be a part of the County Road system, and that said Board determines it to be to the best tnterest of the public that said parts of satd highway so abandoned and discontinued shalt be, and the same are hereby, absolutely abandoned and discontinued; said parts of said County Road so abandoned and dtsconttnued being in the Township of Charlevoix, Charlevoix County, Michigan, described as follows:

"In the Township of Charlevoix, Charlevoix County, Michigan, two parts of Lake Shore Drtve, one extendtng from the West line of said road along the Easterly shore of Two Mtle Point Westerly across said point and the other being part of said road along the East shore of said point extending certain distances Northerly and Southerly from Medusa Portland Cement Company's proposed boat loading sltp and plant, both of which are more particularly descrtbed as follows:

'A part of said road beginning at a point 3265.26 feet North and t614.5 feet East of the Southwest corner of Sectton 28, Town 34 North, Range 8 West, and extending Westerly across Two Mile Point to the East line of Lake Shore Drive on the Westerly side of said point, including the "Y" at said junction.'

'And a part of said road extending Northerly from the aforesaid point of beginning to a point 3684.5 feet North and 1627.5 feet East of the Southwest corner of satd Sectton 28, and extending Southerly from said potnt of beginning to a point 2530 feet North and 1943.40 feet East of the Southwest corner of satd Section 28.' "

BE IT FURTHER RESOLVED, that a Notice of this determinatton be given by the Clerk of the Commission to the proper Highway authorities and published in the Charlevoix Courier, a newspaper published and circulated in said County, once each week for three (3) consecutive weeks.

Resolution adopted by the following yea and nay vote:

Yeas: Ivan Phillips, Gerald Fineout and Leo Sommervitle.

Nays: None.

Absent: None.

Dated November 1, 1965.

Ralph S. Itamilton, Clerk of the Board of County Road Commissioners of Charlevotx County, Michigan.

Convert your home or business to economical Natural Gas heat today and pay nothing until July 1, 1966.

Convert now to Gas heat and Michigan Consolidated Gas Company will buy your unused oil or coal—even remove your oil tank—all at no cost to you. What's more, whether you convert your present furnace, or even install a new Gas furnace, we'll pay the bill. And all you pay us, between now and next July, is for the Gas you'll use to make this your most comfortable winter ever. Here's how this special limited-time offer works:

1. If you're now heating with oil, we'll buy what's left in your storage tank—at the price you paid for it. What's more, we'll remove your tank from your home or business and even haul it away if you want. All at no cost to you.

2. If you're now heating with coal, we'll take what coal you have on hand, off your hands. And pay you whatever it cost you originally.

3. Whether you convert your present furnace, or even install a new Gas furnace, we'll pay for it and its installation by a qualified heating contractor, and it won't cost you a penny until next July. You can pay for the unit and its installation on July 1, 1966 *with no carrying charge whatsoever.* Or if you prefer you can make equal monthly payments including carrying charges on your Gas bill over a period of up to three years after July 1, 1966. Either way, there are no carrying charges between now and next July, and you need make no payments between now and next July. If you live in the areas we serve in the counties listed below, you're entitled to take advantage of this special limited-time offer. So act now. Call your heating contractor or Michigan Consolidated Gas Company office today for details. Your local Michigan Consolidated office number is 347-8701 in Petoskey.

Alcona	Delta	Menominee
Alpena	Dickinson	Ogemaw
Antrim	Emmet	Otsego
Charlevoix	Iosco	Presque Isle
Cheboygan	Iron	Roscommon
Crawford	Kalkaska	

Remember too—when you heat with natural GAS you save up to 1/3 on your heating bills.

MICHIGAN CONSOLIDATED GAS COMPANY

FOOTBALL CONTEST

HUNTER'S HEADQUARTERS

GUNS
SHELLS
KNIVES

GET YOUR LICENSES HERE!

HARBOR HARDWARE

Open Friday Evenings 'til 8:30
403 Bridge -- Charlevoix -- Phone LI 7-9151
U. of Arkansas vs. So. Methodist (Sat.)

GET THE JUMP ON COLD WEATHER!

It's better to have anti-freeze before you need it than to need it before you have it. Get it now!

U. of Kentucky vs. U. of Houston (Sat)

Complete Winterizing Service

WE GIVE GOLD BOND STAMPS

JIMS SHELL SERVICE

Carpenter At Bridge St.
Charlevoix - Phone LI 7-2902

BUY THE BEST FOR MUCH LESS!

U. of Nebraska vs. Oklahoma State U. (Sat.)

Let Us Get Your Car Ready For The Cold Driving Weather Ahead

LOUIE'S Zephyr SERVICE

(Formerly Charlevoix Zephyr Service)

the most beautiful heater in the world...

NEW COLEMAN

DECORAMA

... The exclusive front Decorator Panel® can be easily changed to provide an unlimited choice of color harmony.

Michigan State U. vs. Indiana U. (Sat)

NOVOTNY'S PLUMBING & HEATING

105 Clinton, Charlevoix Phone LI 7-2641

AN ALL STAR LINEUP OF INSURANCE PROTECTION

* Auto-Fire * Personal-Business
* Homeowners * Life-Bonds

U. of Illinois vs. U. of Wisconsin (Sat.)

"Carey Your Insurance"

THE CAREY AGENCY

105 State Street - Phone LI 7-2274

All Types of Covering

* Fine wall to wall carpet
* Inlaid linoleum
* Ceramic tile
* Counter tops
* Floor tile
* Wallpaper

We've built a good reputation on quality!

U. of Mtssouri vs. U. of Oklahoma (Sat)

BARTLETT Tile and Carpet

110 Mason St.
Phone LI 7-2884

GENERAL INSURANCE

U.C.L.A. vs. Stanford University (Sat)

Protect Yourself Against Loss!

All Types of Insurance

LIVINGSTON INSURANCE AGENCY

A. L. Livingston * R. B. Livingston
Charlevoix State Savings Bank Building
Phone LI 7-6594

STOP AT SUNOCO
. . .GO WITH CONFIDENCE

THORP'S SUNOCO SERVICE

GENERAL REPAIRING
KELLY SPRINGFIELD TIRES
SUNOCO PRODUCTS

1108 S. Bridge St. Phone LI 7-9471

Western Michigan University vs. U. of Montana (Sat)

TOPS IN SPORTSWEAR

The latest styles in sweaters, slacks blouses and coats in exciting fall colors.

Notre Dame vs. U. of North Carolina (Sat.)

WHITE STAG

Catalina

LIEBERMAN'S

Shop Frtdays 'ttl 8:30 p.m.

Win $10 Cash

IN THE CHARLEVOIX COURIER FOOTBALL CONTEST

CONTEST RULES

Join in the fun! You can win $10 cash, paid by Charlevoix Courier each week to the person who guesses the most winners of the high school and college football games listed on this page. Shop the ads and read the rules and find out how you can cash in!

1. Read every ad on this page. An important game will be listed in each ad for your selection.
2. On a separate sheet of paper, write the name of each advertiser on this page, and after the advertisers name the name of the team you select as the winner.
3. Be sure and print your name and address plainly on your entry.
4. Mail your entry to: Contest Editor, Box 117, Charlevoix, Michigan. Mailed entries must be postmarked not later than Friday of the week games are to be played. If you prefer you may drop off your entries before 5 p.m. Friday at the Courier office at 101 Clinton, Charlevoix.
5. Contest winners will be announced each week in the Courier.
6. Only one entry per person will be allowed.
7. See copy at the right for Tie Breaker
8. Each entry must be attached to the dateline from Page One of this paper.

TIE BREAKER

NAVY VS. PENN STATE

Total Points to be scored in this game. Write answer on your entry.

After the Game Serve Bakery Treats . . .

They're Delicious anytime when they're from

U. of Alabama vs. U. of South Carolina (Sat)

The PASTRY SHOP

In Charlevoix

See All The Football Action on a

ZENITH

Television set priced from 139.95

Detroit Lions vs. San Francisco 49er (Sun) NFL

GILL'S Appliance

Bridge Street
Charlevoix

AUTO BODY REPAIR-
COMPLETE MECHANICAL REPAIR

MEGGISON AUTO SERVICE

Sinclair

SINCLAIR PRODUCTS

24 HOUR AAA & ROAD-AID SERVICE
PHONE LI 7-2102
BRIDGE AT BELVEDERE

U. of Pittsburgh at So. California '(Sat.)

Genova

the Perfect HOT & COLD WATER PIPE that others thought was years away!

Navy at Penn State (Sat.)

Amateur or Expert-All make perfect installations with Genova Polyprop! Dishwasher Plastic Water Pipe! Easy assembly to water pipes that endure all Summer!

Keeps Hot Water HOTTER... Cold Water COLDER!

KIT CARSON LUMBER CO.

South Bridge -- Charlevoix -- LI 7-6521

Premium DOG FOOD

MEAL or CHUNK

Georgia Tech vs. U. of Virginia (Sat)

EXTRA NUTRITIONAL BALANCE

Farm Bureau's Premium Dog Food is a quality product.

developed in the laboratory and proved in the experimental kennel. The analysis on the bag gives ample proof of the superiority of Premium . . . assures you that it will keep your dog in top condition.

CHARLEVOIX CO-OP

Stover Rd. Charlevoix

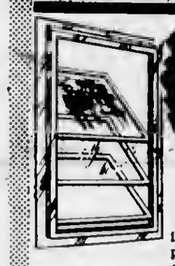

FOR A WARMER WINTER INSTALL COMBINATION WINDOWS

Be sure winter finds your home snug and warm. It will be with long-lasting, weather-tight storm and screen windows.

DON'T FORGET- insulation for your home will pay for itself in just a few years see us for details.

Army vs. U. of Wyoming (Sat)

Charlevoix Lumber Co

At The Bridge -- Phone LI 7-2021

GOODYEAR

SURE-GRIP

The No. 1 economy priced winter tire. All new design, new go, new stop grip.

Texas Tech vs. Baylor (Sat)

Get a pair to ease your winter driving

in stock for immediate delivery

Your Ford-Mercury Dealer

ERBER AUTO COMPANY

102 Clinton Charlevoix

Plumbing and Heating

EXPERTS

Liberty 7-6641

Purdue University vs. U. of Minnesota (Sat)

MOL Plumbing & Heating

Custom Sheet Metal Service
State at Antrim Street

Get Maximum Efficiency From Your Car

GET AN ELECTRONIC **ENGINE TUNE-UP**

No Guess Work -- All Work Guaranteed!

Just One Fill Last All Winter

ATLAS PERMA-GUARD ANTI-FREEZE

U. of Maryland vs. Clemson (Sat)

Phil **Martins STANDARD Service**

Petoskey Ave. Phone LI 7-2461

Rayders Drop Heartbreaker

The Rayders wrapped up the 1965 season with a real thriller Friday night. The only thing wrong with the game was the score -- 21 to 20 in favor of Harbor Springs.

The loss left Charlevoix in a tie for second place with Harbor Springs, with the Blue Devils from Gaylord emerging as conference champions.

Friday's game was a heart-thumper right from the beginning when Harbor Springs' fleet K. Hansen carried the ball to the 30 yard line, then up to the eight before the clock had clicked off two minutes.

* * *

THEN HEFTY G. Kilborn, who looked as menacing as a tall pumpkin in his bright orange uniform plowed through Charlevoix's line for the first of Harbor Springs' three touchdowns.

Midway through the quarter, Bourgoin climaxed a 35 yard run with a TD, Steve Smith making good the extra point. The game was tied seven-all, and neither team scored again the rest of the quarter, although Bourgoin and Levi McClellan provided plenty of action for the Rayders, as did Hansen and E. Warner for Harbor Springs.

* * *

THE SECOND quarter belonged to Harbor Springs. G. Oliver scored when the quarter was only two and a half minutes old, and L. Sayan did the same with 3:44 remaining on the clock. In both cases, Kilborn made good the extra point.

And that was that, so far as Harbor Springs was concerned. They didn't score again.

* * *

THE OPENING seconds of the third quarter were perhaps the most exciting of the whole season. Bourgoin received the kick on the five-yard line and sprinted 95 yards as his teammates methodically opened up holes for him the length of the field. Unfortunately, Charlevoix lost the conversion point -- and the game.

The rest of the quarter was uneventful. Bourgoin's old leg injury was aggravated when he was tackled by Kilborn, and he missed several plays. Smith displayed some fancy footwork, coming up with two yards on a fourth down to start the cycle all over again, but the ball never got close to paydirt.

The quarter closed with the score 13 to 21, in favor of Harbor Springs.

* * *

IN THE FOURTH, Steve Smith scored when the quarter was two minutes old, and the point was good. The board now read an agonizing 20-21 and remained that way throughout the game.

The final seconds found Charlevoix in a desperate predicament. The Rayders four and one - half time - outs had been used up and the ball was up to within four yards of a winning TD. Each play moved the ball a little closer, but not enough. Once an attempted pass went out of bounds. The clock was running out and there wasn't time to re-group. The game ended on a fourth down, with the ball on the one yard line.

BOWL

FOR FUN AND EXERCISE

PAUL BUNYAN LANES

OPEN BOWLING SCHEDULE
SATURDAY and SUNDAY
Beginning at 1 p.m.
WEEKDAYS: 3 p.m. to 7 p.m.
Wednesday and Friday after 9 p.m.

US 31 South of Charlevoix
For Bowling Party Reservations
Phone
Liberty 7-2848

Wednesday

CHURCH LEAGUE
WEDNESDAY
STANDINGS

	W	L
Lutheran	24	12
Congregational	23	13
St. Marys No. 3	18	18
St. Marys No. 2	17	19
Methodist	17	19
Episcopal No. 2	16	20
St. Marys No. 1	15	21
Episcopal No. 1	14	21

TEAM HIGH SERIES
Lutheran 2546
St. Marys No. 2 2472
TEAM HIGH GAME
St. Marys No. 2 883
Lutheran 876
INDIVIDUAL HIGH SERIES
Robert Ferguson 573
Robert Nowakowski 566
Willis Peters 560
INDIVIDUAL HIGH GAME
Robert Nowakowski 224
Willis Peters 223

Thursday

GUTTER GALS LEAGUE
THURSDAY
STANDINGS

	W	L
Hess Furniture	26	10
Murdick's Candy	21	15
Mols Plumbing	20½	15½
Cellner Barbers	20½	15½
Rathburn Printing	16	20
Fairbanks Bakery	15	21
Bellinger Jewelers	13	23
Grey Gables	12	24

TEAM HIGH SERIES
Mols Plumbing 1802
Murdick's 1694
TEAM HIGH GAME
Mol's Plumbing 621
Murdicks 601
INDIVIDUAL HIGH SERIES
Lee Forbrig 502
Lucina Bergmann 480
INDIVIDUAL HIGH GAME
Lee Forbrig 183
Opal Ingalls 174

INDUSTRIAL LEAGUE
THURSDAY
STANDINGS

	W	L
Parsel Olds	25½	10½
Freedman Artcraft	21	15
American Mold No. 1	18½	17½
American Mold No. 2	18½	17½
Jerry's Gulf	18	18
Carey Insurance	17	19
Carey Oil Co	13½	22½
Kiwanis Club	12	24

TEAM HIGH SERIES
Freedman Artcraft 2548
American Mold No. 1 2501
TEAM HIGH GAME
Freedman Artcraft 901
Parsel Olds 875
INDIVIDUAL HIGH SERIES
Howie Parsel 585
Ron Crandall 545
INDIVIDUAL HIGH GAME
Howie Parsel 235
Ed Swanson 219

SPORTSMAN LEAGUE
THURSDAY
STANINDGS

	W	L
Charx. Co. State Bank	20½	11½
Olesons Food Store	20	12
Char. St. Savings Bank	19½	12½
Airport Inn	15½	16½
Paragon Contractors	12½	19½
Harbor Hardware	8	24

TEAM HIGH SERIES
St. Savings Bank 3051
Airport Inn 3008
TEAM HIGH GAME
Harbor Hardware 1075
County State Bank 1052
INDIVIDUAL HIGH SERIES
Jesse Penn 612
Father Denay 604
INDIVIDUAL HIGH GAME
Father Denay 232-218
Don Kowbel 215

Friday

FRIDAY NIGHT LADIES
LEAGUE
FRIDAY
STANDINGS

	W	L
Capri Motel	24	12
Hoskins	23	13
Char. St. Savings Bank	20	16
Paul Bunyan Lanes	19	17
LexaLite	18	18
Schroeder Drug	17	19
Edwards IGA	13	23
Thorp's Sunoco	10	26

TEAM HIGH SERIES
LexaLite 1824
Paul Bunyan Lanes 1717
TEAM HIGH GAME
Paul Bunyan Lanes 665
LexaLite 664
INDIVIDUAL HIGH SERIES
Jo Bindl 487
Shirley Mousseau 470
INDIVIDUAL HIGH GAME
Laneere Liston 182
Shirley Mousseau 180
Anah Potter picked up the 6-7-10 split.

Sunday

Nov. 7, 1965
EARLY BIRD MIXED
DOUBLES
STANDINGS

	W	L
Biggs-Tollas	15	5
Fowler-Hosmer	12½	7½
Aronovsky-Nielson	11	9
Nowakowski-Patria	11	9
Payne Pearsall	9	11
Parsel-Wilson	8	12
Dutcher-Heilig	7½	12½
Krudsen-MaRae	6	14

TEAM HIGH SERIES
Biggs-Tollas 1862
Nowakowski-Patria 1831
TEAM HIGH GAME
Nowakowski-Patrie 664
Biggs-Tollas 649
INDIVIDUAL HIGH SERIES
Bob Tollas 563
Bob Nowakowski 540
Ruth Heilig 465
Torchy Parsel (sub) 455

INDIVIDUAL HIGH GAME
Bob Nowakowski 202
Bob Tollas 197
Ruth Heilig 188
Joyce Hosner 166

Monday

CHARLEVOIX LADIES
LEAGUE
STANDINGS

	W	L
Rabach Sales	25	11
Irv's Cocktail Lounge	24	12
Rexall Drugs	23½	12½
Klooster Inc.	21½	14½
Browe Electric	21	15
Staley Grocery	19	17
Erber Oil	19	17
Town House	18½	17½
Gas Heat Installation	18½	17½
Airport Inn	18	18
American Mold	17	19
Argonne	17	19
Lieberman	14	22
Lake Construction	13	23
Esme's Grille	12	24
Olesons	7	29

TEAM HIGH SERIES
Browe Electric 2212
Rabach Sales 2101
TEAM HIGH GAME
Browe Electric 803
Rexall Drugs 752
INDIVIDUAL HIGH SERIES
Wanda Scheff 490
Beverly Sladek 489
INDIVIDUAL HIGH GAME
Jean Fledorek 202
Lauretta Swanson 195

Tuesday

MENS SENIOR LEAGUE
MONDAY
STANDINGS

	W	L
Puffs Appliance	23	13
Erbers T Birds	22	14
Swanson Construction	22	14
Paul Bunyan Lanes	21	15
Neff Brothers	21	15
Air Force	21	15
Bartlett Tile	19	17
Browe Electric	18	18
Town House	18	18
Paul Reed, Inc.	18	18
Central Drug	16	20
Hamilton Boat Yard	16	20
Kusina Motors	14	22
United Farm Agency	14	22
Aluminum Products	13	23
Coast Guard	12	24

TEAM HIGH SERIES
Puffs Appliance 2606
Paul Bunyan Lanes 2568
Neff Brothers 2568
TEAM HIGH GAME
Paul Reed 906
Paul Bunyan Lanes 905
Larry Edwards 561
Ken Balch 557
INDIVIDUAL HIGH SERIES
Bernie Ward 597
Ken Cellner 574
INDIVIDUAL HIGH GAME
George Mosey 245
Tip Riley 221
Ken Cellner 212
Bill Supernaw 211

Talk of the Town

Members of the B. Y. F. of the First Baptist church were in Cadillac recently for a district meeting and Halloween party. Making the trip were Lorelei Gigg, Ted Weidman, Nancy McKeithan, Carrol Gill, Bert Paolone, Don Ward, Bennie Gill and Bernie Ward II. They were accompanied by Rev. Jack Harris, Mr. and Mrs. James Rypkema and Gerald Harris.

Gull to Oust Robin as State Symbol

For 1966 Michigan's state bird the robin is going to take a back seat to the sea gull.

Paul Penfield of Detoit, general chairman of next year's Michigan Week May 15-21, revealed in Grand Rapids that for the first time since Michigan Week began in 1954, the robin will be absent from the posters and other promotional materials.

From one springtime to another the robin has been oart of the Michigan Week emblem, somes in sailor's cap or drum major's hat, sometimes just a jaunty red - breasted bird.

The 1966 emblem will show a Mackinac Bridge tower and three soaring sea gulls. There will be no robin and the traditional red of the Michigan Week poster will be gone. The colors will be bright green and light blue.

* * *

"IT ISN'T that we are downgrading the robin," Penfield said, "but that among all designs submitted we liked this one best. Also, we are delighted to have a design emblematic of the bridge that binds our two peninsulas, of the Great Lakes and the St. Lawrence Seaway."

The design is by Jaime Aranguren, art director of the John Henry Co., Lansing. The firm is contributing all art work for production of the 1966 Michigan Week promotional materials, as have the various advertising agencies and corporations whose artists have submitted the winning designs in past years.

Ironton

By Mrs. Ross Alexander
LI 7-2037

I have a copy of The Grand Rapids Press, dated Nov. 12, 1918, which sold for two cents and the weather was fair and warmer. Headlines were "Fighting Stops, Peace Reigns; Foe Signs Drastic Truce Terms, World War Ends". What parades and celebrations of thanksgiving were held all over this great land.

The Spanish Flu broke out that year. Vaporub and Pluto water were the main remedies. Oysters were 50 cents a quart, Perfection Coffee, 30 cents a pound, red salmon, 1 pound can, 28 cents, beef kettle roast, 18 and 20 cents a pound.

How times have changed down through the years, and I wonder what happened to that armistice of peace?

Our community extends its sympathy to Mrs. Louis MacDonald and family on the passing of Mr. MacDonald. Services and burial were in East Jordan, Saturday.

We have a beautiful new front door in our church which was designed and installed by Earl Kroll. It was made and donated by Donald Porter in Grand Rapids. It has panels of colored glass on each side and over the top and lovely brass hardware. You really should see it to appreciate the improvement. Our many thanks to Mr. Porter and Earl Kroll.

Mr. and Mrs. Sam Alexander and daughter Diane spent Saturday in Petoskey.

Varsity Scores

Charlevoix	25	Mancelona	0
Charlevoix	0	Gaylord	0
Charlevoix	37	Pellston	6
Charlevoix	12	Boyne City	6
Charlevoix	19	Grayling	6
Charlevoix	20	East Jordan	0
Charlevoix	20	Harbor Springs	21

Reserve Scores

Charlevoix	14	Boyne City	13
Charlevoix	31	East Jordan	6
Charlevoix	27	Harbor Springs	0
Charlevoix	29	Mancelona	6
Charlevoix	19	Gaylord	12

If a handyman fixes your screen
And a fall puts a lump on his bean,
And he sues for high stakes
To pay for his aches,
You will learn what insurance can mean.

* Liability insurance is a MUST. Not costly at

Bridge & Hawley

INSURANCE

CHARLEVOIX COUNTY STATE BANK BLDG.

Charlevoix

representing:
Hartford Fire Insurance Company
of THE HARTFORD Insurance Group, Hartford 15, Conn.

MICHIGAN BOTTLED GAS SERVICE

Fast and Dependable Service

JIM'S GAS SERVICE

Phone LI 7-9290 or LI 7-2902

Jim Elzinga, Owner
We Fill Your Tanks

Quickies with Chocolate MILK

Add a flair to your Hot Chocolate Milk

- top it with marshmallows
- stir it with a peppermint stick
- add a dollop of whipped cream
- sprinkle it with coconut
- spoon in marshmallow fluff
- shave on chocolate
- add a dash of nutmeg
- place in a punch bowl for holiday company

from your NORTHERN MICHIGAN MILK "HUB OF HEALTH" local Dairy

NORTHERN MICHIGAN MILK

TRY IT TODAY!

Bill Kusina

BILL SAYS --

"Come in and see what's new for '66. You will see the '66 Cadillacs, '68 Pontiacs and '66 Ramblers in our showroom."

KUSINA Motors, Inc.
your authorized dealer for
* Cadillac
* Pontiac
* Rambler

Showroom Phone LI 7-6525
Used Car Lot Phone LI 7-2421

Used Car Lot Open Wed. & Fri. Evenings 'till 8 p.m.

America's economy champ now has a new sporty look!

Exciting new '66 Falcon Future Sports Coupe

Now on its third million...

FALCON '66

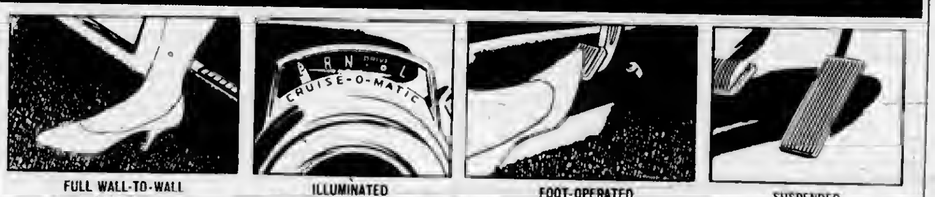

FULL WALL-TO-WALL CARPETING

ILLUMINATED CRUISE-O-MATIC QUADRANT (with optional Cruise-O-Matic Drive)

FOOT-OPERATED PARKING BRAKE

SUSPENDED ACCELERATOR PEDAL

Here's all of Falcon's famous thrift and handling ease wrapped up in a sporty, brand-new package! Bold new long-hood, short-deck design. Choose your snappy new thrift package from any of 10 new models! Come see us soon and try the new Falcon on the road!

Powered by Ford...presented by your FORD DEALER FDAF
Only your Ford Dealer has A-1 Used Cars and Trucks

ERBER AUTO COMPANY

104 CLINTON ST. CHARLEVOIX

Jon A. Stewart Will Play Lead in NMU Drama

Jon A. Stewart 201 Lewis St., Charlevoix, Mich., will play the lead role of Sir Thomas More in the Northern Michigan University production of Robert Bolt's "A Man For All Seasons," to be presented at the Little Theater Nov. 17 through 20.

A junior English major at NMU, Stewart last spring portrayed Macduff in the NMU production of "Macbeth".

Stewart, in his role as More, the Lord Chancellor of England during the reign of Henry VIII, becomes the main focal point during the ensuing struggle between Henry and the The Church.

Talk of the Town

Mr. and Mrs. Robert Kelley and son, Kim, spent the weekend with her father, Walter Taylor, and her brother - in-law and sister, Mr. and Mrs. Claire C. Martin and family.

Mrs. Richard Lyons and daughter, Beth, were in Ann Arbor recently for a brief stay. They were accompanied to southern Michigan by Mrs. Willard Pischner who visited in Howell with her son-in-law and daughter, Mr. and Mrs. Gabriel Campbell and daughter, Erin.

DON'T GET HUNG UP THIS WINTER

Don't wait until it's too late to make some *really* low-cost storm windows. Do it NOW with Warp's EASY-ON Storm Window Kits. Each kit contains a sheet of clear plastic 36"x72", 18 ft. of fiber molding and 35 nails. Ready to tack up . . . a complete storm window. EASY-ON . . . America's most popular window kit . . . is only 39c at your local dealer.

Clockwise

With Bob Clock

THE MIDWESTERN Broadcasting Station in Petoskey reports the Fred Allen documentary will be broadcast on NBC radio Sunday, Nov. 14, from 7:05 to 8 p.m. Moderator will be Edgar Bergen.

• • •

Every time the paper comes out I make a solemn pledge the next issue will have no errors in it. Yet somehow letters get misplaced, and I am just as astounded as the next guy to find, as I did on Pg. 2 of Oct. 27 Courier, that the venerable St. Marys Church is now "panning" its own All Saints Day Ritual. I was equally surprised to find Charlevoix High School Cheerleader Elaine Warner identified as some stranger called Elaine Waine and that City Attorney John Michael is wearing an "s" on the end of his name.

With a name like Clock, our family has been victimized by type Gremlins as long as I can remember. For years my father, John P. Clock, had a charge account with a Detroit department store, under the name of John Peacock. The name had a certain flair to it, so he never bothered to change it. "Clock" invariably comes out "Clark" in type and sometimes imaginative typesetters add a final "e."

But that's all water over the dam. This week's paper is going to be letter perfect.

• • •

IT'S GOING TO be a long, cold, smelly winter--if skunks are any harbinger of what's in store in the weather department. The Courier is receiving reports almost daily from townspeople who have spotted skunks parading nonchalantly up and down the city's streets, usually after dark.

I saw one a few days ago on the lawn of the County Jail. Phil Lawrence at Fairport Marina had one little fellow set up housekeeping in the window--well of the Gelken house on Belvedere, which he is offering for sale. He says more than one prospective customer has been frightened away upon seeing the little guy camped by the front steps.

Lawrence finally lured the skunk into a trap using scraps of meat--and then and let him go. No problem at all.

A few years ago a woman in Owen Sound, Ont., notified the local provincial police that she had a skunk in her basement. The officers told her to put a piece of bread on each step leading to the grade door and to leave the door open all night. The next day the same woman was back on the telephone:

"Now I've got two skunks in my basement," she wailed.

The next worse thing to having a skunk in the basement is having a dog down there who has just done battle with one. Ask any of the Gibsons of May Street. "It was the first time in her life that Ginger actually enjoyed a bath," says Hilda, who performed the operation in the laundry tub.

Coming back from the Grayling game, we ran over a skunk with the VW. Judy wanted to bury the car when we got home, but actually time, and rain, and snow and driving 75 miles an hour in a sleet storm has done a lot of good. By next summer we hope to get close enough to the right front fender to give it a good scrubbing.

• • •

Earl Young says it's a pity I didn't get to visit Beaver Island until after all the early Irish pioneers were tucked away in their graves. Years ago, he says, the brogue in St. James was as thick as potted shamrocks and the lilting, carefree, smiling spirit of the island we encountered on our pilgrimage last month is only a distant echo of the rollicking days when the Emerald Isle of Lake Michigan was in its prime.

Earl says there are still some fine examples of Irish architecture in the older houses on the Island, but that is about all that is left of things Irish. The spirit has vanished like a leprechaun.

• • •

"IN THE OLD days," he says, "cows browsed along the main street of St. James, and if you stayed overnight at one of the farm homes, like as not you'd find chickens roosting on the bedstead when you got up in the morning."

Earl, who was the only insurance agent doing business on the Island for years, says he got to know most of the large Island families fairly well during his frequent business trips.

• • •

"I REMEMBER one night I was staying with the Bill Gallaghers when the Missus had some business down at the church and left instructions for Bill to make sure their brood of 12 got bedded down for the night.

Bill did as he was told and he and Earl were playing cards when the Missus returned home.

"How did it go?" she asked. "Did you get them all to bed all right?"

Bill assured her he had followed her instructions, "but one little fellow sure put up one helluva fuss," he added.

"Which one?" the Missus demanded.

While Bill was groping for a name, the Missus vaulted upstairs to find Bill had stashed away one of the neighbor kids with his own.

Young also recalls the late Capt. Owen Gallagher who was in charge of Coast Guard activities on the island. For his trouble the federal government paid him $400 a year. Gallagher was a faithful public servant but had one fault so far as the government was concerned. He never cashed his pay checks. Numerous letters from Washington went unanswered and finally the government sent an agent to the island to investigate. He explained to the captain what a furor he had created among the nation's bookkeepers and wouldn't he please cash his checks?

Earl, who was visiting the Gallaghers at the time, said old Mr. Gallagher went to the family Bible and pulled out seven or eight paychecks for $400 each.

"The government giv'em to me, and I can do with 'em what I please," he maintained stoutly, waving the checks under the agent's nose.

The poor man shook his head and went back to Washington an older but not much wiser man.

Fortunately, Capt. Gallagher never seemed to lack ready cash. A granddaughter who worked for Earl years later said that whenever she visited the old gentleman on the island he always walked out into the orchard before she left and came back with a $20 gold coin for her.

"And this was long after America had gone off the gold standard," Earl said. "He must have had a jar of them buried out there somewhere."

MELVIN BOLSTAD SHERMAN DeMOSS WILLIAM RINEHART

New Guardsmen in City

RICHARD KLANOWSKI GROVER ROBERTS

Five men have been recently assigned to the Charlevoix Coast Guard Lifeboat Station.

They are S/A Melvin C. Bolstad, Commissary Man Sherman DeMoss, Seaman William Rinehart, S/A Richard Klanowski, and S/A Grover C. Roberts.

Bolstad, a native of Puyallup, Wash., graduated recently from Boot Camp at Alameda, Calif.

• • •

DeMoss, of Detroit, is a veteran of nine years in the Coast Guard. His last assignment was as cook on the Huron Light Ship out of Port Huron. He has been assigned to four ships and five stations, in addition to assignments in Detroit and New England.

Rinehart comes from Catasauqua, Pa., and has been in the Coast Guard two years and nine months. His last assignment was at Cape Cod Canal, Mass. He also has served aboard the Coast Guard Cutter McCullough.

• • •

KLANOWSKI is a native of Cleveland and has been in the Coast Guard two years and two months. He has served at the Great Lakes Ill., station and aboard the Coast Guard Cutter Mackinaw.

Roberts, who comes from Baton Rouge, La., recently completed boot training at Alameda, Calif.

Mr. and Mrs. Clarence Murray left Wednesday for Lompoc, Calif., for a visit with their son-in-law and daughter, Mr. and Mrs. Bruce Barber and family. They plan to be gone two weeks.

Auxiliary Reaches Membership Goal

Charlevoix VFW Auxiliary Post 1153 is believed to be the first post in the 13th District to reach 100 percent paid up membership, according to Mrs. Hilda Gibson, 1966 membership chairman.

The figure was announced Nov. 4 at the regular meeting of the auxiliary at the VFW hall.

District President Mrs. Bertha Smith of Traverse City, who attended the meeting, said she believes Charlevoix is the first unit in her district to reach its goal.

One - hundred percent paid up membership means that the local post has signed up as many members as it had in June, which was 49. As new members join, the goal for 1967 will go higher.

Mrs. Smith attended the meeting to present last year's membership chairman, Mrs. Edward Mann, with a citation for reaching 100 percent in her drive. The citation reads:

"Department of Michigan Ladies Auxiliary of V.F.W. of the United States, Citation of Merit awarded to Charlevoix Auxiliary 1153 in recognition of this Auxiliary's participation in the membership program. Achievement of this type materially aide our program of service to veterans and to our communities. They are worthy of the highest commendation. Signed, Emma Momber, Department Chairman.

Mrs. Smith also presented a citation to Mrs. James Whitley, Buddy Poppy chairman. Mrs. Whitley was cited for her work, which has "contributed generously to the welfare program of the Veterans of Foreign Wars." It was signed by John A. Jenkins, commander-in-chief.

The auxiliary sent checks to the National Home to be used for the childrens' Christmas and New Years parties.

Mrs. Smith urged all members to write State Sen. Thomas Schweigert of Petoskey and Representative Clayton T. Morrison of Pickford thanking them for supporting the Veterans tax relief bill which was vetoed by Lt. Gov. Millikin, and asking their continued support when the bill comes before a special session of the Legislature Dec. 9.

The post urges all Charlevoixians to fly flags on Veterans' Day, Nov. 11.

Talk of the Town

James Taylor, city superintendent, Lloyd Kuebler and Bernie Ward Jr. of the city and Kit Carson, Harold Totten, Clarence Rabach, Lee Sneathen Jr., Wayne Saunders, John Wieland, all of the Charlevoix area, Forbes Thompkins and Leonard Nelson of Boyne City, Joseph Topolinski of Boyne Falls and Hugh Graham of East Jordan, representing the Charlevoix County Board of Supervisors and Mrs. Rex Blanchard of the Assessing Equalization Department were in Traverse City two days last week for an assessing school sponsored jointly by the University of Michigan Extension Service and the Michigan Municipal League.

Mr. and Mrs. Joseph Izzo and daughter, June, have returned to Houghton Lake after spending the weekend with her brother - in - law and sister, Mr. and Mrs. Anthony Wojan Sr.

NOTICE OF PUBLIC HEARING

By resolution of the Common Council of the City of Charlevoix, Monday, November 29, 1965 at 8:00 p.m. in the Council Room in the City Hall in the City of Charlevoix has been designated as the time and place for a public hearing upon a proposed amendment to the Zoning Ordinance, wherein it is proposed that the following described real estate be re-zoned from Agricultural District to Industrial District II, such real estate having frontage on Stover Road and described as follows:

In the City of Charlevoix, Charlevoix County, Michigan, commencing on the North line of Stover Road, 619.6 feet East of the center of May Street; thence North 286.5 feet; thence East 80.6 feet; thence South 286.5 feet; thence West to the point of beginning; in Section 35, Town 34 North, Range 8 West.

(11/10-2)

Charlevoix Schools Hot Lunch

MENU

For the Coming Week

THURSDAY - Baked Beans, Luncheon meat, Salad, Hot Rolls, Apples.

FRIDAY - Fish Sticks, Parsley Potatoes, Buttered Peas, Peaches.

MONDAY - B.B.Q. Beef on Bun, Butter Corn, Apple Sauce and Cookies.

TUESDAY - Beef Stew, Mashed Potatoes, Cabbage Salad, Apricots.

WEDNESDAY - Chili, Crackers and cheese, Peanut butter sandwiches, Apple crisp.

Bread and butter and milk are included in all menus.

A Public Service of The Charlevoix State Savings Bank

Maxbauer's Dairy PRESENTS

This Week in Charlevoix Schools

Friday, November 12
--Senior play, "Onions in the Stew" Elementary school gym, 8 p.m.
Monday, November 15
--High School Confraternity of Christian Doctrine Classes at St. Mary's School, 7:15 p.m.
Tuesday, November 23
--Band Concert, at High School Gym, 8 p.m.

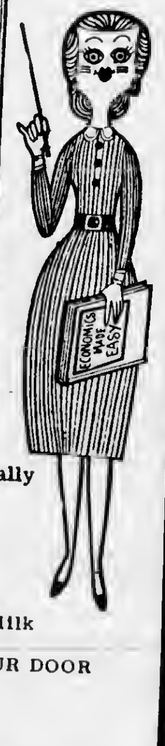

Our Milk is Produced and Processed Locally
It's Better . . . Because It's Fresher

Look for this Seal of Freshness on every carton of Maxbauers Milk

AT YOUR STORE...OR AT YOUR DOOR

Maxbauer's Dairy
Charlevoix
Phone LI 7-2441

Nice Weather To Be Inside!

...and even nicer with a Comfortmaker®

OIL HEAT UNIT

You'll enjoy every minute inside with a new AFCO COMFORTMAKER oil furnace. It's so easy, so convenient, to keep your entire home warm and free from drafts. Just set the thermostat at the temperature you want. The COMFORTMAKER unit does the rest! See our wide selection of COMFORTMAKER furnaces for every size and type of home. And ask for a free estimate.

GAS HEAT INSTALLATION CO.
1005 May Street-
Telephone LIberty 7-9721

Forward March!

Moving steadily forward toward worth-while goals is the family that has formed the happy habit of systematic saving!

Every deposit in your savings bank account is a milestone on the road that will bring YOUR family to the fulfillment of its most dearly cherished desires. Speeding the growth of your savings is our new, higher interest rate.

OTHER SERVICES
Checking and Savings Accounts • Safe Deposit Box by Mail • Loans for Any Worthy Purpose

The Charlevoix State Savings Bank

Deposits Insured to $10,000

The Bank with the Friendly, Warm Red Sidewalk

Government Loans at Work

Official Inpects Plants

The deputy administrator of the Public Works and Economic Development Administration in Washington, D.C., spent an afternoon in town last Thursday to see how Charlevoix businessmen are putting federal loans.

His name is Harold Williams, a slender, bespectacled man who had high words of praise for Charlevoix as a site for future industrial development.

• • •

HE WAS accompanied by Woodward C. Smith, vice president for public services at Central Michigan University, State Sen. Thomas F. Schweigert, representing the 37th District and a host of university and government officials.

First stop on their itinerary was the new Lexalite Corp. plant northeast of Charlevoix on U.S. 31, built by Charlevoix Development Corp., and financed in part by a $100,000 loan by the Small Business Administration.

After lunch at the Weathervane, the group inspected the new headquarters of Great Lakes Fabricating Co. on Carpenter Street, owned by Jess Penn. From there they proceeded to Castle Van Haver on Route 66, an art foundry and tourist center being developed with government assistance by Jon Van Haver.

• • •

IN HIS closing remarks, Williams said he was happy to see the progress being made with foderal and state assistance in Charlevoix, but emphasized that it is private individuals who must supply the ideas and the initiative to get businesses rolling to a point where government help is feasible.

At LexaLite, he said he had helped dedicate many plants before, but none was in such a beautiful location as the new plastic molding plant on the Lake Michigan shore.

Williams and his party arrived in Charlevoix by air from Detroit about noon, following an air - inspection of other federally financed businesses in eastern Michigan.

JON VAN HAVER (right) escorts loan official Harold Williams on a tour of Loeb farm property which he intends to turn into an art foundry and craft center for tourists.

RAY PAYBERG of Prudential Insurance Co., a member of Northwest Michigan Development Council (left) listens as LexaLite vice president and general manager Josh Barnes describes plastic molding operations.

HAROLD WILLIAMS tells LexaLite officers he has never seen a nicer site for light industry than the Lake Michigan shore.

Talk of the Town

Mr. and Mrs. Harry Bingham spent the weekend with their daughter, Mable at Warren, Mich. Their son and daughter-in-law, Mr. and Mrs. John Bingham, of Detroit visited with them also.

Mrs. Leona Dean accompanied by her mother, Mrs. Victoria Jasklerski, left Tuesday for Pompano Beach, Fla.

Many From City To Hunt in U.P.

Some Upper Peninsula deer hunters already have packed their sleeping bags and left home. The U.P. season starts Nov. 13.

Mr. and Mrs. Guy Scott and Mr. and Mrs. Ed Swanson left Sunday for the Foster City area.

Carl Kohler, John Mol, and Gordon Moeller of Charlevoix and Bud Kohler of Saginaw will leave Thursday for Foster City. They will be joined there Friday by Mayor E. C. (Pat) Hawley.

Clair Staley and Orlin Cunningham left Tuesday for Ontonagon County.

Ken and Art Staley, Harvey Hilliker of Grand Rapids, Frank Novotny, Ed Mann and Steve Gennett are going to Munising, as are Mr. and Mrs. Frank Pop.

Others U. P. - bound are Sheriff Glenn Rose, Art Crist and Kal Gould.

Talk of the Town

The VFW 13th District, meeting was held in Petoskey Sunday. Attending from Charlevoix VFW Auxiliary Post 1153 were President, Mrs. James Whitley, Mrs. Albert Russell, Mrs. Elmer Gibson, Mrs. Kenneth Staley and Mrs. Howard Griffin. President, Mrs. Smith of District 13 Auxiliary supplied paper and pens to write Representative C. T. Morrison and Senator Thomas Schweigert to override Lt. Gov. Milliken's veto of Bill HR 2182. They also were reminded that Thursday, Nov. 11., is Veterans Day and Flags should be displayed.

Mr. and Mrs. Tim Watts had as their recent guests his parents Mr. and Mrs. Robert Watts and daughter, Denise, and his grandparents, Mr. and Mrs. Robert Blake of Evans City, Pa.

NOTICE TO OUR CUSTOMERS

Due to the death of my husband, Arnold Wadas, we are discontinuing the dry cleaning business. The store will be open all day Friday and Saturday, November 12 and 13, for our customers to pick up their clothing or any other property that has been left at the store.

I would also like to take this opportunity to thank our many customers for their patronage.

Mrs. Arnold Wadas

For Further Information Phone LI 7-2571 or LI 7-2309

CHARLEVOIX CLEANERS

113 Bridge St. Charlevoix

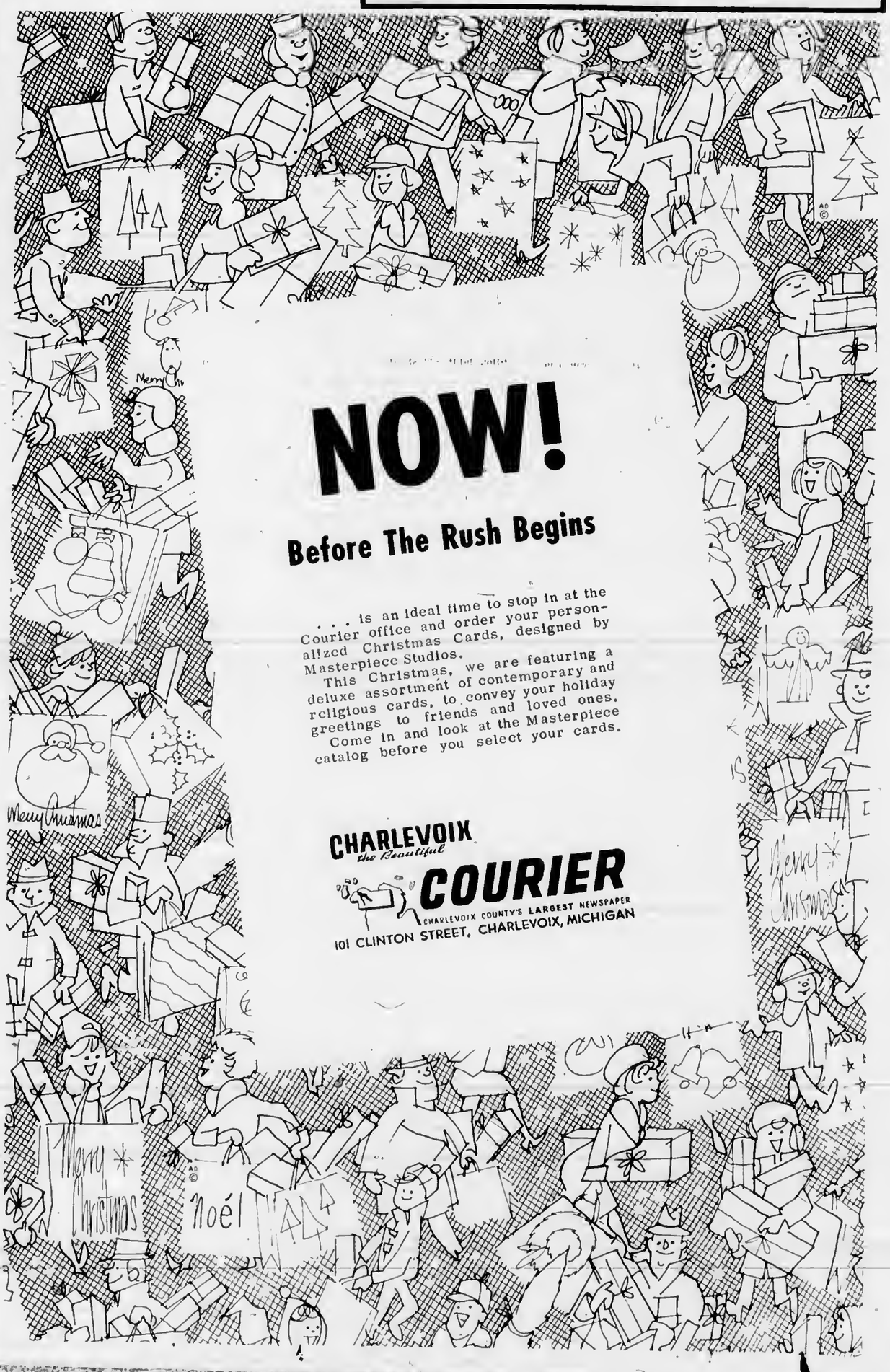

NOW!

Before The Rush Begins

. . . is an ideal time to stop in at the Courier office and order your personalized Christmas Cards, designed by Masterpiece Studios.

This Christmas, we are featuring a deluxe assortment of contemporary and religious cards, to convey your holiday greetings to friends and loved ones.

Come in and look at the Masterpiece catalog before you select your cards.

CHARLEVOIX the Beautiful COURIER

CHARLEVOIX COUNTY'S LARGEST NEWSPAPER

101 CLINTON STREET, CHARLEVOIX, MICHIGAN

A lot of people are taking a second look at the low-price field

...since this new Olds F-85 came on the scene!

We ask you: Did saving money ever look so good? Don't answer till you buckle up and take the wheel of a new 1966 Olds F-85. You couldn't bargain for a smoother, quieter, sweeter performing car.

COMPLETE WITH SAFETY FEATURES LIKE • FRONT AND REAR SEAT BELTS • TWO-SPEED WINDSHIELD WIPERS • WASHERS • BACK-UP LIGHTS • OUTSIDE MIRROR—ALL STANDARD—AND ALL DESIGNED TO MAKE YOU A SAFER DRIVER!

Yet it's priced right down in the low-price field! So take that second look at the expanded line of F-85s now at your Oldsmobile Dealer's. Your "just looking" days may be over! LOOK TO OLDS FOR THE NEW!

STEP OUT FRONT IN '66 ...in a Rocket Action Car! OLDSMOBILE

PARSEL GARAGE, 1405 South Bridge

Beaver Island

Marion Mortin
Phone 448-5832

Pauline Kenwabakisse of Western Michigan College visited her parents, Mr. and Mrs. Paul Kenwabakisse, last weekend.

Jeanne Wojan was in Charlevoix last weekend.

Mrs. Hattie Niniqau returned last weekend after spending three weeks in Charlevoix with her daughter, Mrs. Mary Kisich.

Clifford Napont left for Detroit this past week.

Frank Neir is a patient at Charlevoix Hospital. Mrs. Neir went to Charlevoix with him.

Mrs. Jack Connaghon took her sons, Eddie and Tony, to Traverse City for eye tests.

Mrs. Bud McDonough went to Petoskey.

Mr. and Mrs. Paul Heflin left this past week for the mainland for the winter.

Charlie Martin went to Little Traverse Hospital Wednesday for a checkup.

Lester D. Gallagher of Marlette came for his brother, Patsy, who will spend the winter there.

The Beaver Lodge closed for the season Nov. 1.

Mrs. Joy Greene and Mr. Jack Martin were honored on the occassion of their birthdays Nov. 4 and Nov. 6 by a Smorgasbord supper at the Circle M the evening of No. 3.

Walter Wojan went to Charlevoix for a few days.

Visiting Mr. and Mrs. Bill Wagner are her sister and and brother - in - law and family.

Plan Open House

There will be open house in honor of Mr. and Mrs. Ethan C. Tornga of Ellsworth to celebrate their 25th Wedding Anniversary on Sunday, Nov. 14, 1965, from 2 to 5 at their home. Everyone is welcome.

Talk of the Town

Mr. and Mrs. Richard Selissen and two children of Two Harbors, Minn., brought her mother, Mrs. Mark Cross home after spending two weeks at their home. Mark Cross Jr. from Grand Valley College also spent the weekend with the family.

Mr. and Mrs. Clare Haff left to spend the winter at Lakeland, Fla.

Mr. and Mrs. Glenn Warner of Wheeler, Mich., came last week to visit his mother, Mrs. Myrtle Warner and other relatives. Mrs. Warner accompanied them back to Wheeler for the winter.

Mrs. Gertrude McLaughlin of Flint, sister of Mr. Orvis, visited at the home of Mr. and Mrs. Mortimer Orvis this past week.

Mr. and Mrs. D.D. Walker of Walker Marina and Belvedere Club have returned to St. Louis, Mo.

Mr. and Mrs. Edward Kloster have left for Thonotosassa, Fla., for the winter.

Mr. and Mrs. Dwight Smith left Friday for New Port Richey, Fla.

Mrs. William Duba left Friday to spend the winter with her daughter in Detroit. Her grandson, Charles Van DeCar of Petoskey took her down.

Mr. and Mrs. Forrest F. Fowler have gone to Clearwater, Fla., for the winter.

Mr. and Mrs. Paul Michelin and three children have returned to Kalamazoo after spending the weekend with her parents, Mr. and Mrs. Ted Bergmann and with relatives in Cheboygan.

TEMPLE THEATRE
Petoskey, Michigan

WEDNESDAY & THURSDAY
Nov. 10-11 at 7:05 & 9:15
PHAEDRA
Starring Melina Mercouri
Anthony Perkins
Raf Vallone
Adults $1

FRIDAY & SATURDAY
Nov. 12-13 at 7:05 & 9:15
20th CENTURY FOX PRESENTS
AARON ROSENBERG
SUPER CINEMASCOPE
THE REWARD
COLOR BY DELUXE CINEMASCOPE

SUNDAY THRU TUESDAY
Nov. 14-15-16 at 7:05 & 9:15
SANDRA DEE
BOBBY DARIN
DONALD O'CONNOR
THAT Funny Feeling
TECHNICOLOR

Adults $1 Children 50¢

Copyright the Kroger Co., 1965
We reserve the right to limit quantities.

Only the UNBEATABLES gives you Total Savings

6,000 Low Prices plus Unbeatable Specials plus TV Stamps = Total Savings

THE FRIENDLY FOLKS
Kroger
TOP VALUE STAMPS

Fresh Whole
FRYERS
lb. 27¢

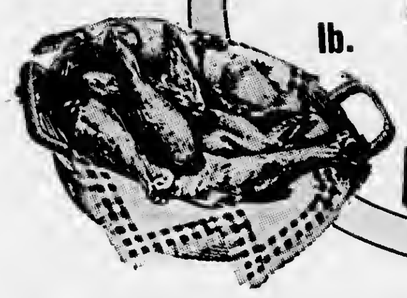

Silver Platter Center Cut Rib
PORK CHOPS
Silver Platter Pork
lb. 79¢

Whole or Half
Semi-Boneless HAMS
lb. 75¢

Patrich Cudahy
CANNED PICNICS
3 -lb. size
$1.89

Kroger Brand 1½-lb. Minimum
CORNISH GAME HENS each 79¢

Tiger Town
SEMI-BONELESS HAMS lb. 89¢

U.S. Choice Tenderay
RIB STEAKS lb. 99¢

Hygrade's Sliced
Smoked Beef 3 3-oz. wt. pkgs. $1

Farmer Peet's
Repeeter Bacon lb. 69¢

West Virginia
SLICED BACON lb. 89¢

Eckrich
All Beef Franks 1-lb. pkg. 69¢

Gordon's Roll
Pork Sausage 1-lb. 59¢

Farmer Peet's Ranch Style
Sliced Bacon 2-lb. pkg. $1.29

Herrud's
Roasty Links 10-oz. wt. pkg. 59¢

Peschke's
LUNCH MEATS lb. 59¢

Peschke's Ring Bologna
Country Club Franks
Hygrade's Sliced Bologna
lb. 49c

Frozen Seafood Sale!
Singleton 10-oz. wt. pkg
BREADED SHRIMP 2 pkgs. $1.09
Fres-Shore 10-oz. wt. pkg
FISH STICKS 3 pkgs. 99¢
Gorton's 8-oz. wt. pkg.
FISH PUFFS 2 pkgs. 89¢

Grade 'A' Medium
EGGS
DOZEN 39c
with coupon at left & a $5 or more purchase

VALUABLE COUPON
MEDIUM
GRADE 'A' EGGS
G 15
dozen 39¢
Limit 1 with a $5 or more purchase (excluding beer, wine or tobacco)
Redeem at Kroger thru Saturday, November 13, 1965.

Kraft Salad Bowl
Dressings 8-oz. wt. btl. 10¢

Breast O Chicken
Chunk Tuna 3 6½-oz. wt. 85¢

Purina — 5-lb. bag 63¢
DOG CHOW 10-lb. bag $1.29

Kroger Hot — pkg. of 48 45¢
TEA BAGS pkg. of 100 89¢

Avondale French Fries 3 9-oz. wt. pkgs. 29¢ or 12-oz. wt.
Sniders Squash pkg. 10¢

Kroger — 1-lb. 5-oz.
Pork & Beans 7 cans $1

Wisconsin Cheddar or
SWISS CHEESE lb. 69¢

Kroger Dry Milk 1-lb 9.6-oz. pkg. 55¢ or
EMBASSY SYRUP 1½-pt. btl. 39¢

Special Label
Kroger FLOUR
10 lb. bag 59c
with coupon below & a $5 or more purchase

MAKE KROGER YOUR HOLIDAY BAKING HEADQUARTERS

Imported Pitted Fresh Dates	lb.	39¢
Calif. Pitted Fresh Dates	1½-lb.	89¢
Red Cherries	lb.	99¢
Green Cherries	8-oz. wt.	79¢
Calava Fruit Cake Mix	lb.	49¢
Del Monte Pitted Prunes	¾-lb.	39¢
Del Monte Med. Prunes	2-lbs.	69¢

MAKE KROGER YOUR HOLIDAY NUT HEADQUARTERS

Diamond Shelled English Walnuts	lb.	99¢
Diamond Shelled Pecans	lb.	99¢
Diamond Large In Shell English Walnuts	2 lbs.	99¢
In Shell Mixed Nuts	2 lbs.	99¢
In Shell Brazil Nuts	2 lbs.	99¢
In Shell Pecans	2 lbs.	99¢

2nd Big Week! Old Fashioned
DOLLAR DAYS

14-oz. wt. btl. DEL MONTE CATSUP	Del Monte 8-oz. wt. can SLICED PEACHES	7 for $1
Avondale 1-lb can TOMATOES	Del Monte Peas 8-oz. wt. can GREEN BEANS	
Del Monte 1-lb. 1-oz. can CREAM STYLE CORN	Del Monte 15-oz. wt. can SPINACH	6 for $1
Del Monte 1-lb. 1-oz. can WHOLE KERNEL CORN	Green Giant 1-lb can CUT GREEN BEANS	
1-lb 1-oz can DEL MONTE PEAS	Del Monte 1-lb can MIXED VEGETABLES	5 for $1
Sliced or Halves 1-lb can DEL MONTE PEACHES	1-lb can—Stewed DEL MONTE TOMATOES	
Del Monte 1-qt. 14-oz can Pineapple-Grapefruit DRINK	14-lb btl DEL MONTE CATSUP	4 for $1
Halves or Sliced 1-lb 13-oz. can DEL MONTE PEACHES	Dawn Frash 2½-oz. wt. can MUSHROOMS	
Del Monte 1-qt. 14-oz can PINEAPPLE-ORANGE DRINK	Elbow 2-lb pkg FOULD'S MACARONI	3 for $1
Sliced 1-lb. 4½-oz can DOLE PINEAPPLE	Empress 1-lb can MANDRIN ORANGES	

Golden Ripe
Bananas
lb. 10c

Ladies
NYLONS 2 pair $1.39

Harriss Frozen
APPLE PIE 1½-lb. each 39¢

Kroger Baked Pound
Twin Loaf Cake 1-lb. 3-oz. ea. 39¢

25 TOP VALUE STAMPS WITH THIS COUPON ON
the purchase of 2 or more pkgs. of
Cut-Up, 3-Legged or Double Breasted FRYERS
M 1
Redeem at Kroger thru Saturday, November 13, 1965

25 TOP VALUE STAMPS WITH THIS COUPON ON
the purchase of 2 or more pkgs. of
Fryer Drumsticks, Thighs, Legs or Breasts w/ribs attached
M 2
Redeem at Kroger thru Saturday, November 13, 1965

25 TOP VALUE STAMPS WITH THIS COUPON ON
the purchase of 1-lb. or more
CHOP SUEY MEAT
M 3
Redeem at Kroger thru Saturday, November 13, 1965

50 TOP VALUE STAMPS WITH THIS COUPON ON
the purchase of a Kroger Baked
Hungarian Ring Coffee Cake
G 12
Redeem at Kroger thru Saturday, November 13, 1965

25 TOP VALUE STAMPS WITH THIS COUPON ON
the purchase of 2 Heads of any kind
LETTUCE
P 4
Redeem at Kroger thru Saturday, November 13, 1965

25 TOP VALUE STAMPS WITH THIS COUPON ON
the purchase of a stalk of California
CELERY
P 5
Redeem at Kroger thru Saturday, November 13, 1965

25 TOP VALUE STAMPS WITH THIS COUPON ON
the purchase of 2-lbs or more
HOT HOUSE TOMATOES
P 6
Redeem at Kroger thru Saturday, November 13, 1965

25 TOP VALUE STAMPS WITH THIS COUPON ON
the purchase of a Head of CAULIFLOWER Stalk of BROCCOLI or a Quart of Brussel Sprouts
P 7
Redeem at Kroger thru Saturday, November 13, 1965

25 TOP VALUE STAMPS WITH THIS COUPON ON
the purchase of a 4-lb. bag of any kind of
APPLES
P 9
Redeem at Kroger thru Saturday, November 13, 1965

25 TOP VALUE STAMPS WITH THIS COUPON ON
the purchase of any 10-lb bag of
POTATOES
P 8
Redeem at Kroger thru Saturday, November 13, 1965

25 TOP VALUE STAMPS WITH THIS COUPON ON
the purchase of 1-lb. or more pkg. of
Shelled or In Shell NUTS
P 10
Redeem at Kroger thru Saturday, November 13, 1965.

25 TOP VALUE STAMPS WITH THIS COUPON ON
a $1 or more purchase of
Candied Fruits & Peels or Fresh Dates
P 11
Redeem at Kroger thru Saturday, November 13, 1965

VALUABLE COUPON
SPECIAL LABEL
KROGER FLOUR
G 10 lb. bag 59¢ 13
Limit 1 with a $5 or more purchase (excluding beer, wine or tobacco)
Redeem at Kroger thru Saturday, November 13, 1965.

STORE HOURS
OPEN MONDAY thru SATURDAY
9 a.m. to 6 p.m.
And
FRIDAY EVE 'til 9 p.m.

Northern Michigan's Finest Newspaper

CHARLEVOIX COURIER

Editorial Page

WEDNESDAY, NOVEMBER 10, 1965 PAGE 13

Our Goblins Deserve Praise

WHILE LITTLE is left of Halloween in most Charlevoix homes except a few gummy pieces of candy in the bottom of a paper sack, the Halloween spirit arrived in big doses every day last week in the editorials of exchange newspapers.

In town after town, editors felt compelled to take pen in hand and do battle with juvenile tyrants who turned their respective communities inside out on the eve of All Saints Day. Boyne City had obscenities scrawled on its store windows; in East Jordan someone sprayed fuel oil on a maple tree and touched a match to it; West Branch and Mason both reported heavy destruction of property.

* * *

CHARLEVOIX on the other hand -- to the everlasting credit of our young people and the vigilence of our police officers -- had one of the safest and sanest Halloweens in the state.

Instead of littering Bridge Street with pumpkin shells and fractured outhouses, young Charlevoixians collected almost $200 for the United Nations International Childrens Emergency Fund and turned it over to national headquarters.

Younger Charlevoixians conducted their annual door to door trick or treat parade. Treats were plentiful, and tricks -- judging from the appearance of the city the next morning -- apparently weren't necessary.

* * *

CHARLEVOIX should be proud its young people have the good sense to channel their energies into non-destructive avenues.

The only real Halloween damage the Courier is aware of was the rotten egg someone heaved through the transom over our front door sometime Saturday night. But we're not jumping to the conclusion some kid did it.

The same thing happened last year, and we'd rather believe it was done by a little old lady with a deep-seated grudge against the Courier who has no other way to work off her frustrations. We're happy to pay the price of a pane of glass if it will keep her out of the booby hatch.

That's Football---and Life

The Courier is proud to salute one of the finest football teams the city has ever turned out---the 1965 Rayders.

The record books will show that Charlevoix wound up the season just ended in a second place tie with Harbor Springs. Class "C" Conference champions are the Blue Devils of Gaylord.

But in our book, the Rayders provided Charlevoixians some of the most exciting football they ean ever expect to see. There was hardly a game that didn't have its share of those dramatic moments that result only when muscle and minds contend against the clock.

***

FRIDAY NIGHT'S game with Harbor Springs was no exception. Although the Rayders lost by the narrow margin of 20 to 21, the game was superbly played, at least from the spectators' standpoint. There wasn't enough room on the traek for fans who left the stands to get a closer look at the action.

Although the game was electric throughout, the two highpoints were Mark Bourgoin's 95-yard run for a touchdown at the opening of the third quarter and the final seconds of the game when Charlevoix "almost" snatched the game out of the fire.

Long after Kipke Field has become high-rise apartments, babes in arms at Friday's game will be telling their great grandchildren how they saw Mark make his famous run.

***

AND THE LAST seconds of the game will be hashed over in locker rooms for some time to come--how Charlevoix, with its four and one-half time-outs used up, brought the ball down to Harbor Sprlugs' one-yard line but didn't have time enough to regroup to carry it over.

It was a heartbreaker to be sure; but these are the things that football games ---and life---are made of.

Winter Carnival Needs Support

At long last, an organized attempt is being made to lure some of northern Michigan's lucrative tourist business to Charlevoix.

The event is the 1966 Charlevoix Winter Carnival, planned for the weekends of Jan. 29-30 and Feb. 5-6.

The Carnival, which will emphasize such spectator sports as dog sled raees, snoeat raees, sports car and motorcycle races and an auto demolition contest, all on ice or snow, is sponsored by the Polar Bear Club, in cooperation with the Chamber of Commeree.

* * *

CHAIRMAN Bob Humphries, who master-minded Petoskey's very successful winter sports festival for many years, says the suecess of the Charlevoix venture will rest directly with the support given by merchants and townspeople.

He says most of the people taking part will be out-of-towners who are donating their time and effort. It is up to Charlevoixians to make them feel so welcome they'll be happy to return.

Some of the events Humphrics has listed have never been tried before as winter festival attractions. For example, he plans to have fishing tugs open a Channel from the bridge to the Coast Guard Station so that mid-winter canoe races can be held. He figures there are many avid eanoers in Michigan who will be eager to practice their sport, even if Round Lake looks and feels like frozen daiquiri.

No festival -- winter or summer -- would be complete without a queen and Charlevoix's Carnival will have one. She is Diane Dyksterhouse who reigned as queen of Venetian Festival activities in July.

All in all it sounds like an exeellent program shaping up. We hope Michigan will take note and pay us a call.

Stand Up and Be Counted

There aren't too many times during the year when the average American gets a chanee to show how he feels about his eountry. He might get all misty-eyed when he hears "The Star Spangled Banner" or "America the Beautiful," but he hopes nobody finds out about it. He'll join the Army when there's a war to fight, but it sort of embarrasses him to trot out the flag on Veterans Day.

By and large, sueh responses are typically American. The Yankee patriot would just as soon leave the flag-waving to somebody else while he goes about his business. For many, being an Ameriean is far too personal a thing to be shouted from the housetops or bandied about on the curbstones, regardless of the pride they feel in their country.

* * *

YET FROM TIME to time, it's in the national interest to stand up and be counted. A large, well-educated and influential segment of our population today is sharply critical of the militant stand our government has taken in Vietnam.

Students, profcssors and all manner of intelligentia are demonstrating almost daily at college campuses across the country against U. S. foreign policy in Vietnam. Some even have threatened to lend support to the Viet Cong. Others have burned Selective Service eards to show their eontempt for the federal government.

You don't have to be a military strategist or even a politieal seientist to understand why we are in Vietnam and why we must stay there until the war is won. Every chapter in history offers grisly examples of what happens when totalitarian governments are appeased.

Tomorrow, November 11, is Veterans Day. Perhaps it would be a good day to shake the wrinkles out of Old Glory and give it a day in the sun. While you're at it, you might take a few moments to be proud of what Americans have done---and are doing---in the cause of freedom.

odds ends

WHAT IS IT that everyone's been seeing in the early evening sky? Everyone'e guessing that it's a satellite...but which one? The first I heard about it was Monday night....Earl Crandall called my attention to it but I was too late to see it.....He said he had first noticed it around 6 p.m. toward the southwestern horizon.....It was still visible, though just above the horizon shortly after 7 p.m. when it disappeared behind the trees, too low tor me to see it....

Then Tuesday night Sims Baker spotted it and called me ....It was about in the same position and was moving in the same direction....It's like a bright light in the sky, in the event it's still visible when you read this.....

Certainly it's not Echo for that travels in a more south to north direction and is visible tor only about eight minutes while this one could be seen for more than an hour... if you happen to know what it is won't you share your knowledge with us?

****

YOU CAN BELIEVE this or not but I'm raising raspberries.....That's right....Mrs. Robert Miller brought me a branch of a raspberry bush that had a few ripe raspberries on it and just scads of green ones...Said green ones are now ripening, believe it or not, and I'm enjoying nice juicy berries, thanks to Mrs. Miller.....

***

I'M NOT GIVEN to getting into hassles via this column but I would like to make an exception right now...It's in regard to the letter from the person who signed his letter 'concerned citizen' who wrote about the site of the proposed new library.....To quote "Of course who knows, as hushed up as this whole project appears to be, maybe the board members are more interested in the construction of a monument to mark their term of service on the board rather than the construction of a library that would best serve the needs of Charlevoix"....

My first big gripe is with the statement "as hushed up as this whole project appears to be".....Probably nothing has been more publicized than this project...from the time it was mentioned as a possibility until now it's gotten some meotion at least every other week over a period of months.. ..along with a drawing of the proposed new building....

As for making it a 'monument to mark their time of service' I'm sure this is the farthest from their minds.... However, if they should they'd be justified for being a member of the Board of Education, the Council, the Board of Supervisors or any other board where the public is your boss is a hard and thankless job.....and this would be small compensation for the time and effort these people give to the job.....

This type of thing always happens.....I remember when the Board of Supervisors was making plans for the new County Building which we all take tor granted today....The fact that the old building was 75 years old and too small didn't enter into it...the supervisors were erecting a monumeot to themselves.....The same thing happened when the new bigb school was built.... I'll bet you money that if you were to tell me who was on either board at the time those buildings were constructed you wouldn't koow...Therefore it waso't much of a moooument, was it?

As tor being distracted by tha boat traffic in the channel, I haven't ooti□ed that it's that noisy....And anyway, the board of education asked for suggestions regarding sites...Did you make such a suggestion?

And now I'll gel off my soap box and turn to something else....

***

Something else like information regarding the first telephones in Charlevoix that was passed along to me recently by Mrs. Arthur Wexstaff....Everyone takes the telephone preity much for granted these days...But the early setllers here didn't enjoy this convenience...That is, not until July 1, 1884, when a line was strung from Petoskey to Traverse City...in the beginning there were only four telephones in town.....Dr. Crouter, who was instrumental in getting this new fangled gadget into town, had one and the Charlevoix Sentinel had another of the four....

The line between Petoskey and Traverse City which was put up at that time was publicized as the 'longest usable telephone line in the world' and for years later continued to be publicized as the longest in the state....One finds all this hard to believe today.... But things weren't always as they are now....

***

How about those touches of winter we've been having? Snow squalls, mixed with rain, every now and then....I really wouldn't be surprised if we'd get a real honest-to-goodness snowstorm before Thanksgiving.

City Attorney's Opinion on Housing Usage in R-1

Following is the text of City Attorney John Michael's opinion on the types of dwellings permissible in Residential-I neighborhoods in Charlevoix. Michael drew up his opinion after it was brought to the attention of the City Council that at least one home owner on E. Dixon Avenue, zoned R-1, is planning to rent rooms to skiers this winter.

The Honorable E. D. Hawley, Mayor:

The question of permissible uses in Residential 1 districts within the city of Charlevoix having recently come before the Council and there appearing to be some misunderstanding concerning the application of the zoning ordinance, the following opinion based on the ordinances of the city of Charlevoix, the applicable law and decisions of various courts is respectfully submitted.

Article V of Ordinance 203 of the city of Charlevoix sets forth in detail the building and use restrictions in Residential District 1 and provides, amongh other things, that "one-family dwellings, when located on the same lot and not involving any business, profession, trade or occupation, are permissible. However, Paragraph 7 of Section 501 of Article V further provides that certain home occupations, such as dressmaking or professional offices such as that of a physician, dentist, lawyer, realtor or artist, are permissible in Residential 1. No prohibition against rooming or boarding homes is to be found in the section of the zoning ordinance pertaining to Residential District 1. Article VI of the ordinance, which is devoted exclusively to building and use requirements under Residential District II, expressly permits, among other items, boarding and rooming houses. Thus by implication rooming and boarding houses are prohibited in Residential District I.

* * *

ARTICLE XV of the zoning ordinance provides some definitions of terminology used in the Residential District I Article, which definitions are necessary tor a complete analysis of said article:

"One-Family Dwelling - A detached building designed or occupied exclusively by one family."

"Family - One or more persons occupying a building and living as a single housekeeping unit, as distinguished from a group occupying a boarding house."

The use of the terminology "single housekeeping unit" is all-important to a decision in this matter and could normally be reasonably resolved by resort to decisions of the various courts which have decided such issues; however, the problem is complicated by the fact that such decisions are based on the facts and circumstances particular to those cases, plus a consideration of the zoning act of a particular municipality, all of which may vary one from the other both in language and inient. Zoning statutes or ordinances may contain definitions, but oftentimes these may require judicial interpretation, and in such interpretation a court cannot supply what the municipal legislative body might have provided but did not. The court can only apply a reasonable construction and meaning to the legislative language used.

* * *

THE TERMINOLOGY "single housekeeping unit" has been construed by various courts and considered as follows:

"Under zoning ordinance definition of 'family' as any number of individuals living and cooking together as single housekeeping unit, test of whether house is being used as single-family dwelling is whether it is being occupied by only one housekeeping unit." Neptune Park Ass'n v. Steinberg, 138 Conn. 357, 84 A. (2d) 687.

"A nurses' home housing about 20 nurses having their own rooms, either singly or in pairs, joini use ot the parlor, and limited kitchen tacilities for light lunches or snacks for those furnishing their own food, and having a matron in charge of housekeeping, was a family dwelling within ordinance, defining a family as a single housekeeping unit." Robertson v. Westem Baptist Hospital (Ky.), 267 S. W. (2d) 395.

In Mullins v. Nordlaw, 170 Ky., page 169, the court held that a collection of persons living together under one head or manager constituted a family residence and that a lessee and his few lodgers constituted a family. In Kalb v. Mayer, 150 N. Y., page 94, the court stated in effect that the term "family" in its broad sense may include persons boarding or lodging in a house and intimated that boarders taken in by a private family may be considered as a part ot the family.

The only Michigan decision pertaining to the subject matter is Boston Edison Ass'n v. Paulist Fathers, being a 1943 decision, wherein it was said: "It would not be reasonable to declare the rule to be that a restriction limiting the use of premises to a one-family dwelling means that the dwelling may be used only by those who are members ot a single family related within the degrees of consanguinity or affinity".

* * *

AS IT HAS BEEN established that boarding and rooming homes are by implication not permitted in Residential 1 and as the cases reflect a very broad definition of "single-family dwelling", the true meaning and definition ot rooming and boarding houses is an important consideration.

A review of the decisions which have considered the issues of what constitutes a boarding or rooming house, although these decisions are not in complete uniformity, shows that generally such houses maintain a degree ot permanent residency, with a central managerial authority sometimes providing meals for the guests, or separate food preparation areas tor the individual guests, and the guests not being a single housekeeping unit and not having free run ot the dwelling but rather being limited to their own room or rooms.

* * *

THUS A DWELLING occupied by a number ot occupants other than the owners of the dwelling, if living as a single housekeeping unit, is not a boarding or rooming house as construed by the Courts and is entitled to exist in Residential District I under the zoning ordinance of the city of Charlevoix. If, however, such occupants are not living as a single housekeeping unit, the dwelling is then a boarding house which by definition is prohibited in a disctrict zoned as Residential I.

Regarding the complaint heretofore submitted to the Council concerning 202 East Dixon Avenue, this complaint was based upon a feared, anticipated use which the owner has denied, both to this writer personally as well as in print. As the subject dwelling is not now in use, and as there appears to be dispute concerning the anticipated use, there is no action which the Council should or can take at this time.

Respectfully submitted,
John R. Michael
City Attorney

Know Your Newspaper Better

How Do We Prevent Errors?

As a reader, perhaps you think we always make mistakes. At times, of course we do . . . and no one is more distressed about a misspelled name than the editor himself.

We Check...and Often Double-Check

whenever a name or any part of a news report is in question. Even such a common name as Smith (Smyth, Smythe). And when it comes to Mary Czolgosz, our effort for accuracy is "all out." Why, then, do errors occur?

So Few Mistakes—Almost a Miracle!

In setting just one column of type for your newspaper, the chances for error are approximately 2,000,000! No wonder there are a few mistakes . . . isn't it surprising how few?

CHARLEVOIX the Beautiful

COURIER

CHARLEVOIX COUNTY'S LARGEST NEWSPAPER

101 CLINTON STREET, CHARLEVOIX, MICHIGAN

Library

- Continued from front page

000. The building itself will cost $79,100, and shelving another $3,000.

The library portion of the building will comprise 3,264 square feet, with book storage rooms and youth meeting rooms on the lower level.

Clarence Walters, State Library Board representative, said Tuesday that the Pine River site and the present library site are the only two locations in Charlevoix which he asked to appraise for future library construction. He says the old site is too small, and that he favors the Pine River site because of its central location.

* * *

IN OTHER business, the school board voted to recognize the Charlevoix Teachers Club as the sole bargaining agent for city teachers and approved payroll deductions for teachers' tax sheltered annuities.

They also decided to ask Charlevoix Oil to supply fuel oil to the Children's Training School. The school was acquired by the board after fuel oil bids were accepted earlier this fall.

Members were urged to attend a joint meeting with the Library Board in Superintendent Rex Milligan's office Wednesday, Nov. 10, at 1:30 p.m.

They also heard a report that two de-humidifiers in the gymnasium were doing a good job of keeping the floor from buckling.

LAKE carriers Amasa Stone and Charles S. Hebard are being reconditioned by the Bultema Dock and Dredge Co. at Manistee for eventual use as the Medusa breakwater at Charlevoix. Superstructure will be removed before the boats are towed to Charlevoix next spring. They will be sunk outside the harbor.

HERE IS CHARLEVOIX's junior varsity football squad. First row: J. Gengles, M. Etienne, D. Wojan, R. Jones, T. Burns, E. Peterson, J. Kele, A. Kroll, R. Penn, L. Straw, P. Fedorek, P. Belding, D. Livingston, D. Bergmann, E. Whitney, G. Beitel, M. Kaniola, B. Carey, R. Grunch and P. Skiba. Second row: D. Peterson, coach; S. Smith, C. Terrill, B. Sneathen, G. Martin, J. Loucks, C. Pease, S. Warner, B. Williams, L. Cross, S. Paterka, D. Ward, M. Bascom, F. Wabininkee, R. Doan, C. Paterka, J. Kimble, D. Warner, T. Cummings, J. Martin, K. Heeres, L. Martin, T. Blissett, F. Cook, D. MacDougall, T. Murray and B. Carey, assistant coach.

Mrs. Lewis Heads Eastern Star Unit

Charlevoix Chapter No. 72 of the Order of the Eastern Star installed Mrs. Russell Lewis as Worthy Matron and Ralph Burnett as Worthy Patron at ceremonies Nov. 6. One hundred fifty members and guests attended.

The meeting was opened by Mrs. C. J. Feindt, retiring worthy matron, who welcomed guests from six visiting chapters. Mrs. Feindt was then honored by her officers in a brief ceremony.

* * *

MRS. LEWIS was escorted to her station in the East by her husband through an honor line formed by her four children and presented with a bouquet of flowers from her family.

Presiding officers for the evening were Mrs. C. E. Bellinger, I.O.; Mrs. Herbert Gotts, chaplain; Mrs. Glenn Ingalls, marshal; Mrs. Chester Duffy was soloist.

Other elective officers installed were Mrs. A. C. Mort, associate matron; Orville Hilton, associate patron, Mrs. Melvin Plum, secretary; Mrs. John Cathburn, treasurer; Mrs. Orville Hilton, conductress and Mrs. Willard Drost, associate conductress...

* * *

FOLLOWING the installation a brief program was presented marking the chapter's 75th anniversary. Past matrons dressed in old-fashioned attire. Recitations were given by Mrs. C. E. Bellinger, Miss Frances Durrance, and Mrs. James Hillier. Mrs. Jack Brubaugh read several highlights of chapter history over the last 75 years.

* * *

A sextet sang two songs and a short skit was given.

Participating past matrons were Mrs. Harry Ladd, Mrs. Lawrence Korth, Mrs. Harold Bedford, Mrs. S. E. Coleman and Mrs. Melvin Plum.

Yellow mums and greens decorated the chapter and dining rooms for the joint installation - anniversary celebration.

Members of Charlevoix Lodge No. 282, F. & A. M. served refreshments.

Mrs. Malcolm MacDowell, former resident now living in San Carlos, Calif., visited briefly one day last week while in Michigan on a business trip.

Mr. and Mrs. Herbert Hamlin and three children of Boyne City are spending several weeks with her parents, Mr. and Mrs. C. J. Fiedler, while Mrs. Hamlin recuperates from the birth of their son.

Mr. and Mrs. Douglas Sly and son, Rusty, spent the weekend with relatives in Port Huron and Croswell.

C. J. Fiedler spent three days last week in Big Rapids on business.

STOP COLD WINTER DRAFTS
Shatterproof
FLEX-O-GLASS
only 90¢ sq. yd.
at Hardware & Lumber Dealers Everywhere

Carnival

Continued from front page

to the Coast Guard Station so there is sufficient open water for the paddlers.

* * *

THE SECOND weekend will feature sports car and motorcycle races on ice, probably at Ferry Park. These also will be an old car demolition race, with the last car running declared winner.

Diane Dyksterhouse, Charlevoix's Venetian Festival queen last summer, will reign as carnival queen, Humphries said.

Committee members working on the carnival are R. Foster, Jerry Whitley, Charles Meier, George Lusk, Carl Mitchell, William Supernaw, Robert Livingston, Lt. David Smith of the Sundew, Maj. W. Wilson of the Air Force and Maurice Foster.

Mr. and Mrs. Generoso Andaleon and daughter, Amelia, arrived recently from New London, Conn., to make their home at 103 E. Lincoln ave. He is stationed aboard the U.S.C.G. Cutter Sundew.

Mr. and Mrs. Gordon Raby of Lincoln Park visited recently with his mother, Mrs. Hazel Raby.

STANLEY A. Tornga of Ellsworth lived to tell about this one. His car hit a tree on the Marion Center Road five miles south of Charlevoix about 4:30 a.m. Nov. 6. Tornga was taken to Charlevoix Hospital where he had 11 stitches in a head wound, according to sheriff's deputies.

We are now booking painting and decorating (interior and exterior) in addition to custom building and remodeling.

PARAGON CONTRACTORS INC.

COMPLETE BUILDING SERVICE

*COMMERCIAL INDUSTRIAL *RESIDENTIAL
Remodel PHONE LI 7-6446 Repair

COMPARE OUR FOOD PRICES!

Choice Sirloin STEAK lb. 99¢

Fresh Ground HAMBURGER 3 Lbs. $1.29

Tender ROLLED ROAST Lb. 89¢

Spartan SLICED BACON Lb. 69¢

MICHIGAN US NO. 1 POTATOES 10 lb. 35¢

FLORIDA GRAPEFRUIT 6 for 39¢

Spartan Strawberry Preserves 2 Lb. Jar 59¢

Spartan Frozen Grape JUICE 7 6 oz. $1

Mich. Cello CARROTS 2 lb. 19¢

Great for Baking SHELLED PECANS lb. 99¢

Thank You, Spiced APPLES OR PEARS 14 oz. 29¢

Gerber's Strained BABY FOOD 10 7½ oz. 89¢

Northern Toilet TISSUE 4 rolls 33¢

Fresh, In Shell ROASTED PEANUTS 3 lbs. $1

Kids Delight SEAFOAM CANDY lb. 69¢

Muller's Oven-Fresh DINNER ROLLS 2 1 doz. Pkgs. 45¢

Del Monte Peas - 1 lb. 1 oz. - 2/47¢
Greenwood Harvard Beets - 1 lb. 25¢
Shurfine Rice - 2 lb. 35¢
Delsey toilet tissue - 2 rolls 25¢
Smucker ice cream toppings - 12 oz. 29¢
Baggies sandwich bags - 25's - 39¢
Spartan 4 oz. black pepper - 49¢
Lux toilet soap - 2/23¢
Giant Cheer - 79¢

Member SPARTAN STORES
NEFF BROTHERS QUALITY FOOD STORE
FREE DELIVERY - PHONE LI7-6541

Our Interior Decorating Service Is Practical, Not Expensive

Home and Business Interiors

Quality
* Furniture
* Carpet
* Wallpaper
* Draperies

Your Headquarters For
☆ SANITAS
☆ SCHUMACHER
☆ STRAHAN

INTERIORS OF CHARLEVOIX
Phone 54[illegible]2833
Located in Oleson's New Shopping Center

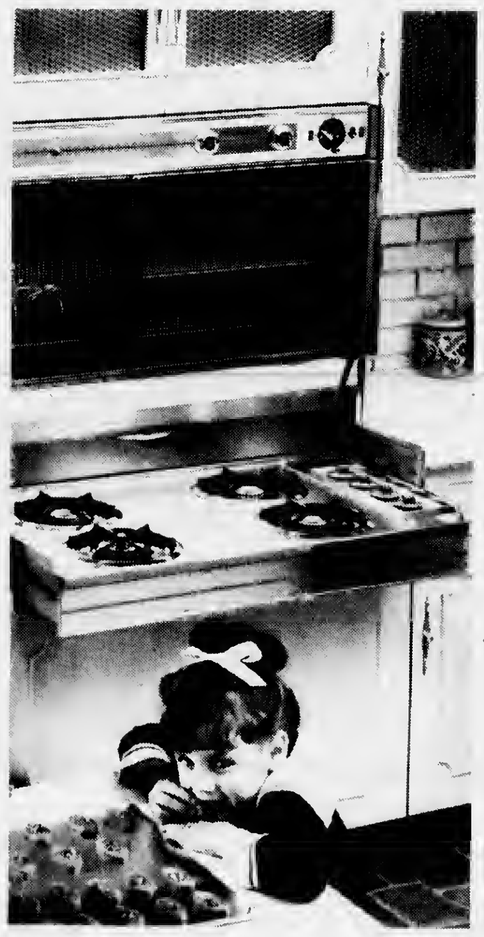

Can't blame a little girl for snitching cookies! Especially when her mother bakes with Gas. Things taste better, have more flavor all their own because there's no stale air in a Gas oven. Fresh air circulates all the time. Incidentally, Gas ranges look as beautiful as they act. See them now at your favorite dealer or Gas Company showrooms.

Be in good taste • cook with Gas

MICHIGAN CONSOLIDATED GAS COMPANY

Congratulations

TO THE

LEXALITE CORPORATION

. . . On the completion of their industrial facility.

As contractors on this project, it has given us a great deal of satisfaction to have had a part in the construction of this manufacturing plant, that inhances Northern Lake Michigan's shoreline, and will certainly contribute to the prospering economy of the Charlevoix area.

We wish Lexalite a prosperous future at their new plant.

GENERAL CONTRACTOR

John G. Apfel Construction

COMPANY

M-88 Highway PHONE JE 3-3624 BELLAIRE

Roofing Contractor
HUNT ROOFING CO.
Commercial - Industrial - Residential
905 Curtis DI 7-8169 Petoskey

Concrete and Block Supplier
KOBOSKI READY-MIX CO.
114 Washington DI 7-2821 Petoskey

Plate Glass and Ceiling Tile Contractor
MILLER GLASS CO., INC.
Box 25 832-4611 Reed City

Painting Contractor
BILL KLINBIEL
Route 4 - Box 154 - 946-7056 - Traverse City

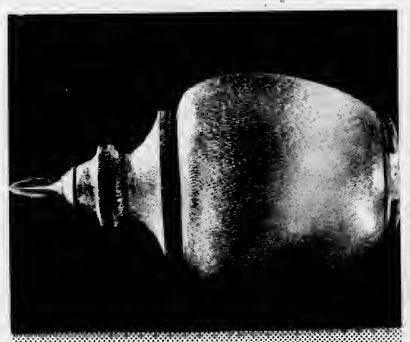

Welcome
LEXALITE CORPORATION
Open House Sunday, November 14th 2 to 4 pm

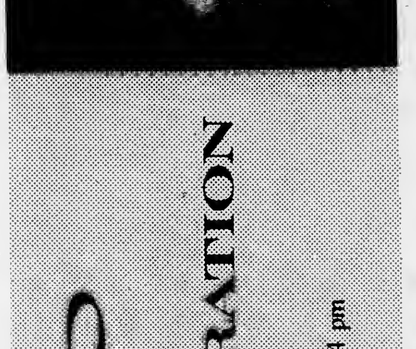

CHARLEVOIX the Beautiful COURIER
CHARLEVOIX COUNTY'S LARGEST NEWSPAPER

Supplement to Charlevoix Courier

Wednesday, November 10, 1965

LEXALITE PRESIDENT Arthur R. Marshall (right) discusses production problem with Vice President and General Manager Josh Barnes (center) and Tom Acton, plant manager.

Public Invited to Open House

Plastic Products to Be Displayed Sunday, Nov. 14

Charlevoixians will have an opportunity to visit one of the most modern manufacturing plants in the area Nov. 14 when LexaLite Corp. will hold open-house from 2 to 4 p.m.

The plant is located about six miles northeast of Charlevoix on the lake side of U.S. 31.

Josh Barnes, vice president and general manager of the firm says none of the machinery will be running during the open house for safety reasons.

However, visitors will have an opportunity to examine equipment and see displays of the various plastic products manufactured at the plant.

• • •

BARNES says the driving force behind development of Lexalite Corp. was the need for vandal-proof lighting fixtures in what he calls "problem areas" of the nation's cities. Street light globes near playgrounds and unsupervised roadside parks had an extremely short life expectancy, what with B-B guns and well-aimed missiles of all sorts.

In the early 1960's, Barnes in cooperation with the Detroit Edison Co., developed a durable plastic material tough enough to stand up under repeated assaults with a sledge hammer. In 1962 the trade name, "LexaLite" was registered with the U. S. government. In the winter of 1962, production of LexaLite lighting fixtures was started.

• • •

INITIALLY the work was contracted out to the St. Clair Plastics Co. in Marine City, Mich.

In February, 1963, Barnes and six associated incorporated under the LexaLite name. At first corporate activities were restricted to sales and engineering, all production was still handled by the St. Clair plant, although tooling was owned by the corporation.

By the end of 1963, the corporation had acquired an old house at 22254 West Eight Mile Rd. in Southfield, a northwest Detroit suburb, for office

Continued on Page 2

Electricity Heats LexaLite Plant

The LexaLite Plant is the most northerly industrial facility served by Consumers Power Company to be heated exclusively by electricity.

Ken Baker, power sales engineer for Consumers, said the system was worked out with the cooperation of Begrow and Brown, architects, and LexaLite.

• • •

HE ADDED that the plant should be fairly easy to heat, since the plastic molding equipment itself releases considerable warmth.

There also has been a sizable saving of floor space, using electrical heat, he said. Furthermore, the cleanliness of electrical heat is practically a must in any plastic molding operation, since soot contamination reduced the effectiveness of optical products.

• • •

TO SUPPLY LexaLite, Consumers built a substation on Bay Shore road, tapping the 46,000 volt line which runs from the Emmet substation to Charlevoix. The plant itself is supplied with 12,470 volts, sufficient to operate its heavy machinery.

Most of the power used by LexaLite --- despite its circuitous route --- comes from the Comsumers Power Plant next door.

Stockholders, Officers Listed

Arthur R. Marshall of Franklin, Mich., is president of Lexalite Corp., now in production on the Lake Michigan shore northeast of Charlevoix

He is backed up by J. T. Barnes, vice president and gereral manager; William Smith, treasurer; Leslie Putnam, secretary; and Tom Acton, plant manager.

Barnes is living on W. Dixon Street in Charlevoix, Smith resides in New Baltimore, Mich., Putnam's home is in Grosse Pointe, and Acton, a native of Sarnia, Ont., Canada, lives in Charlevoix.

In addition to Barnes, Smith, Putnam and Marshall, other stockholders in the corporation are W. G. Cryderman, L. T. Kendall, and S. L. Lundsten.

Public Invited to Open House

PAINTER Anna May Spencley of Charlevoix spray coats inside of photo cell cover. Parts are annealed in electric ovens to toughen plastic befor painting . Next steps are packaging and shipment to buyers the world over.

Continued from Page 1

space and a research laboratory.

In July of 1964, larger office quarters were leased in the Southfield Office Plaza and a research and engineering center was opened on Beech Road at Ross Street in Redford Township.

"FOR A WHILE there we were growing so fast we were moving every season or eight months it seems," Barnes recalls.

In the summer of 1964 it was becoming apparent that the company should consolidate it's facilities and build its own manufacturing, research and warehouse facilities. New warehouse space already was needed. Officers began scouting around for possible locations.

Barnes says that sites were studied in Muskegon, Montague, Frankfort, Port Huron and Southfield. Officers of the company had practically decided on Montague when they were contacted by Dean Davenport, former manager of the Charlevoix Chamber of Commerce.

Davenport arranged a meeting between LexaLite representatives and the Charlevoix Development Corp. The LexaLite people came to Charlevoix and liked what they saw. The power rates, site, and financial assistance available were all comparable with Montague, and there was a slight tax advantage to locating here.

* * *

"ACTUALLY, It was a toss up," Barnes says. "What convinced us to relocate in Charlevoix was a community spirit here we liked. Talking to other manufacturers we found out there were good, reliable workers in the area -- people you could count on. After all, we are turning out a quality product and we need quality people to do it."

Barnes says probably the deciding factor in the selection of Charlevoix were the officers wives.

They fell in love with Charlevoix, and that was all there was to it."

On March, 1965, officers voted definitely on the Charlevoix site. Ground clearing was stated in June and the first steel went up in July. By the end of September the plant was in limited production and on Oct. 26 the plant made its first delivery of about 7,500 refractors to the American Electric Manufacturing Co. in Memphis, Tenn.

LexaLite Does Export Business

Lexalite not only does business throughout the United States but has several foreign customers, according to Josh Barnes, vice president and general manager.

The firm has received orders in recent months from Italy, Venezuela, Mexico, Panama and Canada, Barnes says.

H. JACK BEGROW
HANS WIEMER
BEGROW · BROWN
ARCHITECTS
BLOOMFIELD HILLS CHARLEVOIX VIRGIN ISLANDS
616-547-9444 or 9743
216½ BRIDGE STREET
CHARLEVOIX, MICHIGAN

We extend a very hearty

Welcome

to the

LEXALITE CORPORATION

WE'RE GLAD TO HAVE THIS NEW INDUSTRY IN OUR MIDST. . .AND PROUD TO SERVE THE POWER NEEDS OF ITS MODERN, ALL-ELECTRIC PLANT WITH POWER FROM OUR BIG ROCK POINT NUCLEAR GENERATING PLANT.

Consumers Power Company

Where "C. P." Stands For Continuing Progress

Three Processes Used by Lexalite

Basically, three types of plastic molding operations are being carried on at the LexaLite Plant.

They are (1) plastic injection molding, (2) vacuum forming, and (3) blow molding.

In the first process, plastic pellets are heated until they are molten. Then the molten mass is "injected" under tremendous pressure into mold or molds, depending on the size of the part being made.

The part is then cooled automatically and removed from the machine by the operator.

Two plastic injection molding machines are presently in use at the plant. One handles a 25 ounce charge of plastic and the other a 35 ounce charge. Next April a 60-ounce capacity machine will be installed.

Products made by injection molding ranges from small photo cell covers which are turned out four at a time to medium sized lamp globes.

The second process uses sheet plastic which is heated and then placed over a form of the object to be made. Vacuum pumps suck the plastic around the model and the material holds its shape after it cools.

The vacuum forming machine at LexaLite is presently being used to make liners for street lamp globes.

The third process, blow-molding, is used to make large objects like decorative post lamp globes. In blow molding, a parason (hollow tube) of plastic is heated and placed in a mold. Air pressure from the inside then forces the plastic into the mold.

The new LexaLite plant presently has 13,000 feet of floor space, although the site is large enough to allow expansion to 80,000 feet if the volume of business demands it.

Last week the plant had 25 persons on the payroll. Employment is expected to level off at about 100 in a year's time.

LexaLite Has Few Rivals

LexaLite is practically without competition in supplying plastic fixtures for the lighting industry.

General Manager Josh Barnes says two other companies have attempted to enter the field but have not been very successful.

He says the firm's chief competition comes from the glass industry.

* * *

FOR SOME PURPOSES, Barnes says glass fixtures are far more expensive because of the complicated tooling required, he says, but in volume, plastics are far less costly.

Two Kinds of Plastic Used

About 95 per cent of the products turned out by LexaLite are made from one of two kinds of plastic.

The first is acrylic and carries the trade names Plexiglas and Lucite.

The second is a polycarbonate and bears the trade names Lexan and Merlon.

* * *

POLYCARBONATE plastics are considerably tougher than others and cost more than twice as much. Lexan and Merlon pellets cost $1.2 a pound, compared to $.50 a pound for Plexiglas and Lucite.

In addition to the price advantage, acrylic plastics are purer, hence better for optical purposes than the polycarbons. They also have more sparkle, but they don't have the strength of the more expensive plastics.

* * *

REGARDLESS of trade names, all plastics basically are made of three elements, carbon, oxygen and hydrogen, with the molecular structure differing from type to type.

LexaLite has found an important use for polycarbonates in the manufacture of vandal-proof street lamp globes.

Best Wishes

. . . To LexaLite for the future operation of their new plant.

It was a great pleasure for us to have been able to contribute our efforts to this beautiful manufacturing facility.

C. H. SMITH CO.

All Types of

"DIGGIN' 'N DOZIN' "

Boyne City Road * Charlevoix * Phone LI 7-2116

Welcome to Charlevoix -

We wish to extend a most cordial welcome to LEXALITE CORPORATION, as the most recent addition to the Charlevoix Industrial Community. LexaLite is to be congratulated on their good taste in plant and office design which is in the best traditions of the Charlevoix area.

We are confident that LexaLite will be a valuable asset to the economy of Charlevoix and wish them every possible success.

Chamber of Commerce

Charlevoix the Beautiful

Early Man Used Plastics

Continued from Page 3

commercial success, although it had two drawbacks: it was highly flammable and light hastened its breakdown.

• • •

RESIN -- that stuff that makes your hands sticky when you put up the Christmas tree came into use in the manufacture of plastics in the last 1800's. In 1895, the German-American inventor Emille Berliner used resin combined with shellac to make phonograph records. In 1900 another German hardened the casein from milk with formaldehyde. The substance was later used in the United States to make buttons and buckles, but it was extremely susceptible to humidity and changes in atmospheric pressure.

Later soybean protein was treated in the same way, paving the way, in 1909 for development of cold - molded plastics. American inventor Emile Hemming used an asbestos filler, asphalt pitch, coal tar, drying oils and resins to make such things as heat-resistant handles, electrical connector plugs and insulators. They were molded at room temperature, then put in ovens to drive off the solvents, dry the oils and set the resins.

• • •

THE SAME YEAR, Belgian-American inventor Leo Hendrick Baekeland developed a product called "bakelite" using phenol resins and formaldehyde. Today, phenolic plastics are used as high tension insulators in electrical systems of automobiles and airplanes, instrument casings and similar housings, radio parts, industrial adhesives, and as the bonding agent in laminated paper, fabric and plywood products and in airplanes and boat construction.

The year 1909 also saw the development of flameproof cellulose acetate plastic, used for many years in safety photographic film. In the 1920's it came into general use, being more useful in most respects than its cellulose nitrate forerunner, celluloid. The latest improvement in this product was made in 1938 with the introduction of Tenite II, a cellulose plastic extremely resistant to weathering and warping.

• • •

IN 1929 urea-formaldehyde plastics came into being. Urea is produced synthetically from carbon dioxide and ammonia and is used in fertilizer and animal rations. In its plastic form is light weight, shock resistant, odorless and tasteless. One of its first applications was as lightweight tableware. Vinyl chloride and vinyl acetate plastics came in about the same time, and were found to be excellent for "unbreakable" phonograph records, transparent belts, shoes and other articles of clothing, and laminated safety glass.

Oddly enough, another plastic developed as a binder for safety glass went on to have a career of its own. This plastic has an acrylic resin base, and is known today as Lucite and Plexiglas, which have optical qualities desirable in making eye glasses and camera lenses.

• • •

POLYSTYRENE resins came into use in 1937 and have a number of admirable characteristics. They are tough, chemical resistant, withstand extremely low temperatures, and have a water absorption rating of practically zero. They are widely used where insulation is a factor.

In 1940, the U. S. began large scale production of a polyamide resins known as nylon. When World War II stopped imports of Japanese silk, nylon quickly came into its own as yarn and fabric, its popularity lasting to the present day. Other synthetic fabrics followed, such as Dacron and Orlon, their characteristics depending on the resin base used. Wool-like products, for example, are made from silk cassein and soy bean plastics.

• • •

OTHER RECENTLY developed plastics are alkyd-resin paints and polyethylene, the principal ingredient in making "squeeze bottles."

• • •

Production of plastics and synthetic resins in the United States is now well over four billion pounds a year. And there is no end to the myriad applications of plastics in sight.

Teflon---the trade name for tetrafluorethylene resin --- is highly heat-resistant and is used to coat frying pans. Silicone plastics have been developed for waterproofing raincoats.

Thank You

We would like to take this opportunity to thank the Lexalite Corporation for selecting us as sanatation contractors in the construction of their new plant and offices.

We hope that Lexalite will enjoy every possible success in their industry.

NORTHLAND SEPTIC TANK SERVICE

C. J. "JOE" LISTON

PHONE

LI 7-9308

Specialists in Residential, Industrial and Municipal Sewage Disposal Systems
CLEANING - INSTALLATION
MAINTENANCE

COMPLETE SANITATION SERVICE SINCE 1947

We Thank

The

LEXALITE CORPORATION

. . . For allowing us to make a major step in the pioneering of electric heat for industrial use in Northern Michigan. We are exceptionally proud to have installed Michiga's northern most industrial electric heating system in Lexalite's new facility.

It is our hope that the future will hold much good fortune for the Lexalite Corporation.

DAVIS ELECTRIC INC.

COMMERCIAL * RESIDENTIAL * INDUSTRIAL
24 HOUR SERVICE
153 E. FRONT ST. * TRAVERSE CITY * TELEPHONE WI 7-9860

Early Man Used Plastics

Mankind has been working with plastics for centuries, but it is only in the last 100 years they have had any commercial application. The last generation has seen plastics come into to their own and their future is without bounds.

In the broadest sense of the word, the papier-mache developed by the Chinese at the dawn of recorded history was a plastic. The material was molded to the desired shape and kept it, once the solvent (water) evaporated. Today these are called solvent plastics.

• • •

THE CERAMIC tiles found near the dwelling sites of early man are the first examples of what today is called "thermosetting plastics," plastics which are formed by heating.

Plastics today consist mostly of synthetic compounds of organic (living) origin. They are commonly thought to consist of coal, air and water, although the organic component might just as well come from cotton, wood, skimmed milk, corn, potatoes, peanuts or soy beans.

• • •

THE PLASTIC AGE actually was launched in 1860 when the wanton declmation of wild elephants in Africa and India. The price of ivory skyrocketed and manufacturers of ivory objects such as buttons and piano keys set about finding a substitute.

One firm, Phelan and Colander, which made pool balls, offered a prize of $10,000 to anyone who could come up with a satisfactory substitute for ivory in manufacturing their product. One of the contestants was John Wesley Hyatt who developed a process of pressure working pyroxylin (a form of cellulose nitrate) plasticized with camphor and using a minimum of solvent.

Hyatt didn't win the prize, but his product, trade marked "Celluloid" became a household word, being used in everything from dental plates to collars. Celluloid was a

Continued on Page 6

OPERATING plastic injection molding machine is Janet Johnstone of Charlevoix. This machine turns out mercury vapor refractors used for street lighting in many residential neighborhoods.

We Congratulate

LEXALITE CORP.

We are proud that we have been able to help in the building of the Lexalite facility, which we are confident will play an important role in the building of this area's economy.

-MECHANICAL CONTRACTOR-

BALLARD'S PLUMBING and HEATING

Mitchell Rd. at Division - Petoskey - Phone DI 7-3900

We congratulate Lexalite on the selection of Charlevoix for their new plant.

We are proud to have been selected as the floor covering contractor in the construction of the Lexalite plant. The tasteful design and plant sight is one that the Citizens of this community may point to

HESS Furniture Co.

SEE HESS and BUY FOR LESS!

Charlevoix The Beautiful

We Specialize in

* All type of Floorcoverings
* Decorating designs of all kinds
* Custom Draperies and furnishings

FOR ALL RESIDENTIAL, COMMERCIAL AND INDUSTRIAL PURPOSES

You are Invited!

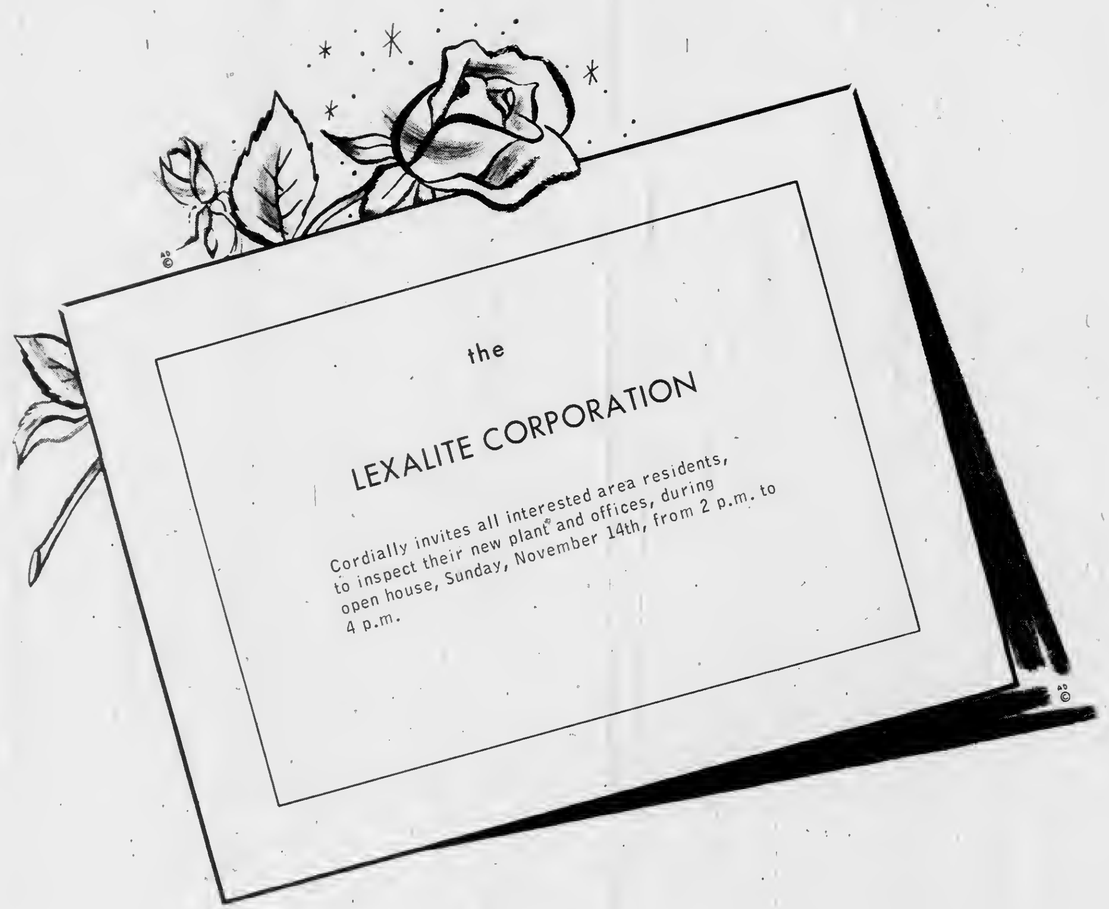

Our thanks to all members of the Charlevoix Development Corporation, to the architects, Begrow and Brown; to the contractors John Apfel, Davis Electric, Ballard's Plumbing & Heating, Elmer Crane, Crane Well Contractor, Charlevoix Abstract & Engineering, Consumers Power Company, C.H. Smith Co., Northland Septic Tank Service, Peter's Electric, and Hess Furniture Co., Miller Glass Co., Koboski Ready-Mix and Bill KlingBiel, whose combined efforts have produced what we consider a truly outstanding facility.

Thanks also to: Ted Browe, Bill Carey, Pat Hawley, Archie Livingston, John Michael, John Reynolds, Ed Shanahan, and Jim Taylor for their personal help.

Particularly, we wish to thank Dean Davenport, former Chamber of Commerce manager, whose early assistance helped to get the project started, about a year ago.

LEXALITE CORPORATION

U.S. 31 NORTH • CHARLEVOIX-THE-BEAUTIFUL, MICHIGAN 49720 • TELEPHONE (616) 547-2000

CHARLEVOIX the Beautiful COURIER
CHARLEVOIX COUNTY'S LARGEST NEWSPAPER
Vol. 68, No. 52 18 Pages | CHARLEVOIX COURIER Wednesday, November 17, 1965 | 15¢ a copy

Council Chamber Jammed Over Zoning Projects

LINEMEN employed by the Clifton Engineering Co. at Three Rivers install 75-foot multily poles along May Street as part of Consumers project to supply power to Medusa Cement Plant. On ground is Bob Root of Vicksburg, while Douglas Shively of Three Rivers makes connections on top of pole.

Asks City to Rent Hangars to Fliers

Josh Barnes, general manager of Lexalite Corp., asked aldermen at Monday's session to look into the possibilty of buying hangars fro the Charlevoix Airport.

Barnes said he knows of a six-unit hangar avatlable for $7,500 at Grand Rapids. It is mounted on concrete footings, but has a dirt floor, he said.

He said such hangars rent for from $60 to $30 a month at various airports around the state, and that Charlevoix should get from $20 to $25 a month.

Barnes said in his opinion the city would have no trouble keeping a hangar rented, and that availability of hangar space would attract more planes to Charlevoix.

Mayor E. D. Hawley referred the matter to the Airport Committee.

* * *

IN OTHER BUSINESS, the Council heard a complaint by Bill Kusina that the building at 153 Antrim St. is a safety hazard. He showed aldermen a picture of a large piece of sheet metal lying in Antrim Street which had blown off the building a high wind recently.

Alderman Jerry Whitley said the stairs at the rear of the building are falling apart and should be repaired before

Continued on page 12

Band Concert Tuesday

The Charlevoix High School bands under the direction of Clarence A. Odmark, will present their first concert of the 1965-66 season next Tuesday, Nov. 23, at 8 p.m. in the High School gymnasium.

Participating in the concert will be the Charlevoix Reserve Band and the Charlevoix Senior Band, made up of 180 student musicians.

* * *

COMPOSED of 8th and 9th grade students, the Reserve Band will open the program with several selections, including "Allied Honor" by King; "Onward Christian Soldiers," arranged by Hillmore, the Dutch Hymn "Prayer of Thanksgiving" and the overture "Horattus" by Bachtel.

The Senior Band, reorganized since the end of the marching season only two weeks ago, will present the final half of the program. Presently at a record strength of 92 pieces, the band will play several selections new to the band's repertoire, including Sousa's "Northern Pines," and the Edwin Frank Goldman march "Onward and Upward," featuring the lower brass section of the band.

* * *

ALSO FEATURED will be the difficult "Hebrides Suite" by Clare Grundman, a number challenging not only the technical ability of the band, but also the musicianship of individual students.

The concert will be the first of two purely instrumental programs to be presented by the music department of the local schools this year. The final concert will be April 15.

Tickets are available from band members, or may be purchased at the door.

Draft to Test Hubbys

The first married men without children from the Charlevoix County will be sent to Detroit for draft physicals Dec. 7.

They are Kenneth E. West, 24, Boyne City; Norman C. Harwood, 23, Charlevoix and Saginaw; Ernest R. Brock, 23, Charlevoix and Grand Rapids; James J. McKenney, 23, East Jordan; William S. Dunson, 24, East Jordan; and James C. Whitfield Jr., 24, Walloon Lake and Pasadena, Calif.

Married men have been exempt from draft physical calls until this month, according to Mrs. Frank Bourgoin, secretary of Selective Service Board 15.

Leaving for induction from the local board in December will be Charles D. Fletcher of Charlevoix and Muncie, Ind.; Richard D. Loutselle, Charlevoix; Steven A. Kroll, Ironton; and Ronald D. Cooper, Walloon Lake.

Library Location Offered

Dr. Gilbert B. Saltonstall, M. D., has offered the Charlevoix Board of Education a parcel of land on Clinton street as the new library site.

The offer came as a surprise Tuesday night, at a special meeting of the school board to discuss the new library.

Architect, Jack Begrow, who announced the offer, says the property measures roughly 150' x 160'; and lies just West of Novotny's plumbing shop.

Until Dr. Saltonstall's offer, it appeared almost certain that the library would be built on the Pine River channel, despite considerable criticism of the site by local residents.

Not only was it feared the site eventually would become too valuable commercially to be used for library purposes, but also that noise on the channel would disturb students. Even the state library Board wasn't in complete agreement with the site claiming it was far from the center of town. School board chairman, Burr

Continued on page 12

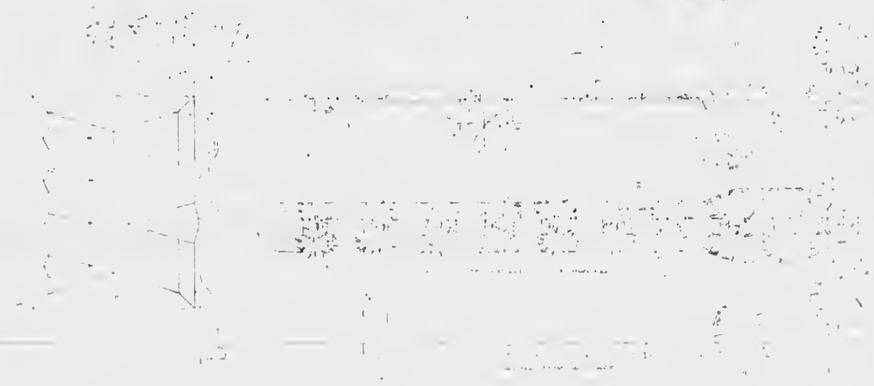

OBJECTIONS to the Pine River channel library site are clearly shown in this drawing of the location. State library officials felt the building was to be located too far from the street, to be convenient to the public. The newly proposed site is more centrally located and will allow more room for expansion.

Rain Melts Away Our Inch of Snow

The first measureable snow fall of the season fell on Charlevoix this week, according to weatherman Harry Ladd.

One inch of snow in all was recorded in the city, washed away by 1.02 inches of rain.

High temperature for the week was 49 degrees on Friday. Low was 20 degrees Monday.

FOUR CHARLEVOIX industries have received plaques for outstanding participation on Community Chest drive. At Freedman Artcraft, assistant bookkeeper Bill Dietrich receives plaque from chest president Don Anders as industrial division chairman Jim Richey (left) and drive chairman Frank Bourgoin look on.

Grid Contest Won by John Murdick

JOHN MURDICK

John Murdick, a seventh grader at St. Mary's School, was the final winner in the Courier's nine - week long football contest.

John the son of Mr. and Mrs. Francis Murdick, missed only one of the 18 team pairings in last week's contest.

He isn't sure what he's going to do with his $10 prize money, but Christmas is coming up and it'll probably go for presents, he says.

* * *

JOHN'S LONE error in judging professional, college and local teams was in picking the Detroit Lions over the 49'ers.

It was the first time anyone has come so close to a perfect score in the Courier contest this year.

Runners up last week were Mrs. Gayle Spencer who missed two, and Thomas Maxwell, Terry Blissett, Edna Gallagher and Marv Ruis each of whom missed three.

Four Industries Earn Plaques

Four industries in Charlevoix have received plaques from the Community Chest for outstanding employe participation in the drive just ended.

Selected to receive the plaque at Freedman Artcraft was assistant bookkeeper Bill Dietrich; at American Mold, Hal Hill and Mrs. Ann Korth; at Hoskins Manufacturing, Roy Whitley, Mrs. Barbara Skeel and Mrs. Sidrley Mousseau; and at Consumers Power Co., Jack Noon.

One Day Early

Courier correspondents are reminded that next week's paper will be published on Tuesday, because of the Thanksgiving holiday.

Copy deadlines are moved up one day. Get your news in early to make sure it's printed.

Gas Station Out: R-1 Opinion Hit

Two controversial zoning problems are still very much undecided after a three-hour City Council session Monday night which drew one of the biggest gallery's in Council history.

A resolution by alderman Bob Gill to rezone the southwest corner of Hurlbut and Bridge Streets from Commercial-1 to Commercial-2 to permit construction of a gas station failed to win any support among his colleagues and died for lack

* * *

COUNCILMEN also received a petition signed by several property owners in Residential-1 areas of the city calling for a stricter interpretation of R-1 than was spelled out in City Attorney John Michael's recent opinion as to what is permissible in R-1.

A group of NorthSiders, led by Mrs. Virginia Olsen, presented the petition, which is aimed at stopping Maurice Foster from opening the former Lesser House on E. Dixon Avenue as a lodging for skiers this winter.

She was supported by Mr. and Mrs. Arthur Skelton and Mrs. Gordon Freedman.

* * *

INDIVIDUAL Council members gave every indication that they are not in complete accord with Michael's opinion, which holds that a single housekeeping unit may be composed of almost any number of unrelated individuals so long as they have free run of the premises and are not confined to a single room.

The petition submitted by Mrs. Olsen's group reads as follows:

"We the undersigned wish to petition the Council to make a correct interpretation of the zoning ordinance and to allow in Residential District No. 1 only dwellings for a single family, and does not permit the renting of rooms except to non-conforming uses prior to the adoption of the present ordinance."

* * *

MRS. OLSEN said Michael "reached a long way" for his interpretation of the ordinance.

Mrs. Freedman was even more critical, saying Michael must have gone to "Lower Slobovia" to reach his conclusions.

Councilmen pointed out that the newly organized Planning Commission hopes to take a long look at the city's zoning code and come up with some recommendations, probably in the spring.

Mrs. Freedman insisted that now is the time for action.

"When your child is hungry you don't wait for six months until the grocery store has a sale to feed him," she said.

* * *

SHE ADDED that although she doesn't live on E. Dixon Ave., the zoning question affects her and all people in Charlevoix.

"Unless we're all little policemen and tattle on our neighbors, these things are going to happen. It's not fair to the people in town not to let them know whether they're on foot or horseback."

She concluded by saying the

M-66 Hopes Stirred

[illegible]

NCC Tells Building Plans

The Board of Trustees of North Central Michigan College has ordered architects to proceed as rapidly as possible with plans for $3,300,000 worth of buildings to meet an anticipated shortage of classroom, office and dormitory space in the near future.

Dean A. D. Shankland said in addition a science building now under construction, plans are being drawn up for:

--A 50,000 square - foot general classroom building at an estimated cost of $1,100,000 which will provide 15 general classrooms, a two-room laboratory, a two-room business education department, a large science lecture room, student services area, and administrative and faculty offices. Target date for completion is September, 1967.

--A 160 bed dormitory - student center for students living both on and off campus. Estimated cost is $1 million and anticipated completion date is September, 1967.

-- A permanent library building estimated at $1 million is planned for completion in 1971.

* * *

DEAN C. BURNS, M. D., chairman of the college's board of trustees, said the buildings will be built with local taxes and contributions, matched dollar - for - dollar with funds from outside sources.

Present outside sources are the state's Matching Fund Program, the federal Higher Education Facilities Act of 1963 and the federal Community Facilities Administration of the Housing and Home Finance Agency which provides self-liquidating funds for dormitories and student centers.

* * *

DEAN SHANKLAND said the expansion plans are being made now to meet an estimated enrollment of 1,150 students by 1975 and possibly sooner.

North Central's present building program, started in 1960, is geared toward an enrollment of 500 students. Enrollment this fall hit 460 and promises to keep growing in pace with the community.

Dean Shankland said present facilities should be adequate to handle enrollment through 1966, but enrollments may have to be curtailed in 1967 unless additional facilities are available.

* * *

HE SAID eventually he would like to see the entire college operation consolidated on the new campus because of cramped quarters in "Old Main." Old Main would then be converted into a technical center.

Dean Shankland said the dormitory is needed because 125 students are presently rooming in Petoskey, and community housing facilities are being put to maximum use.

Camping Trailer Picked Up Fast

Mrs. E. A. Englehart reports almost instant success in selling her camping trailer through a Courier classified ad.

In fact, Mrs. Englehart says she probably could have sold the trailer "several times," she received so many calls.

The next time you have something to buy, sell, or trade, give Courier people-reacher ads a try. Their effectiveness is bound to please.

To place an ad, simply dial 6558, or drop in at the Courier office.

Fire Levels Cow Barn

Fire of undetermined origin destroyed a large hay - filled barn Monday evening on the Bernard Mousseau farm about three miles southeast of Charlevoix on Wickersham Road.

Mousseau, who was milking in the barn about a half hour before the fire was discovered at 6:30 p.m., says he has no idea how it started, unless it was a faulty electrical connection.

The loss is only partially covered by insurance.

He said the family was eating supper when one of the children looked out the window and saw the barn ablaze.

* * *

THE FAMILY managed to free seven cows trapped in the barn before the flames reached them.

When firemen arrived the barn was too far gone to attempt to save it, but they soaked down a nearby shed housing Mousseau's pigs. A southerly wind kept the flames from the house.

Mousseau said the farm has been in the family for 20 years, but he's not sure when the barn was built. It was full of his winter supply of hay and straw.

Shakespearians Hear 'Hamlet' and 'Henry IV'

The Nov. 1 meeting of the Shakespeare Study Club was held at the home of Mrs. Wayne Beitel on Cherry Street.

Mrs. Geoffrey Patrio presented a program of excerpts from two well known Shakespearian plays, "Hamlet" and "Henry IV." The recordings featured John Barrymore and Michael Hegrave.

Dessert was served by Mrs. Elwood Shanahan and Mrs. Ralph Hess.

CASTLE INSURANCE

Your home is your castle. It probably represents the biggest investment you'll ever make. And you'll be smart to protect that investment with a State Farm Homeowners Policy. This low-cost package of protection provides broader coverage for your home and belongings and for you, in case of lawsuits . . . at less cost than many similar policies. Call me for the details!

Your Charlevoix Area Agent

TOM SMITH

320 Trent St. - Phone JU 2-6829

Boyne City

STATE FARM FIRE AND CASUALTY COMPANY
HOME OFFICE: BLOOMINGTON, ILLINOIS

CARL SHULTZ's workship "Hymath" almost made it into Lake Charlevoix Sunday, but not quite. Carl stopped her at the top of the ramp when it became apparent she was too heavy for the two tow trucks acting as a brake.

Charlevoix Hospital

The following persons were admitted to Charlevoix Hospital recently:

Mrs. Bessie Warren, East Jordan; Mrs. Mary M. Wojan, Trout Lake, Mich.; Mrs. Myrna Curtis, Charlevoix; Mrs. Theresa Skinkle, East Jordan; Mrs. Genevieve Straw, Charlevoix; Abram Miller, Mancelona; Miss Jean Francis, East Jordan; Mrs. Dora Edson, Indian River, Mich.; Versal Shooks, Central Lake; Mrs. Rita Frederick, Charlevoix; Mrs. Maude Proctor, East Jordan; Mrs. Myrtle Godshall, Kewadin, Mich.; Charles Fisher, East Jordan; and Donald Drapeau, East Jordan.

The following patients were discharged from Charlevoix Hospital recently:

Mrs. Jean Lehmann, Charlevoix; Mrs. Fern Best, Ellsworth; Mrs. Bessie Warren and baby boy, East Jordan; Miss Jean Francis, East Jordan; Mrs. Theresa Skinkle and baby boy, East Jordan; Mrs. Ruth Cellner, Charlevoix; Peter Scott, Charlevoix; Earl Johnson, Charlevoix; Abram Miller, Mancelona; Mrs. Rita Frederick, Charlevoix; Versal Shooks, Central Lake; Mrs. Doris Johnson, East Jordan and Mrs. Myrna Curtis, Charlevoix.

A son, Robert Duane, to Mr. and Mrs. David D. Warren, East Jordan, 7 lbs. 13 oz., Nov. 7, 1965.

A son, Michael John, to Mr. and Mrs. Donald M. Skinkle, East Jordan, 8 lbs. 8 oz., Nov. 8, 1965.

Clothing Needed

Mr. Eugene Dziedzic announces that the Bishop's Thanksgiving clothing drive is now on in Charlevoix. Anyone wishing to give to the drive may leave the articles at St. Mary's School from now until Monday, Nov. 22.

Pigeons and their relatives in the Old World sandgrouse family share the unique ability to drink water like a horse, with heads down and bill immersed.

Barnard

Mrs. Josper Worner

Phone LI 7-2025

Mrs. Francis Peters spent the weekend in Detroit where she attended the wedding of a relative.

Mr. and Mrs. Jasper Warner and son, James, spent the weekend in Lansing with their daughter and son-in-law, Mr. and Mrs. William Pasche and family.

Mr. and Mrs. James McClanathan have moved to their new home on U.S. 31 South. This farm was formerly owned by Mr. and Mrs. Albert Smith.

Barnard Farm Bureau meets tonight, Nov. 17, with Mrs. Wm. Ager, State Street, Charlevoix.

Sunday guests with Mr. and Mrs. Hiram Potter were Mr. Duke Rose of Muskegon and his daughter Mrs. Fielstra of Ellsworth and Mr. Martin Bottema.

CHARLEVOIX the Beautiful COURIER

Charlevoix Courier Corp.
101 Clinton Street, Charlevoix, Michigon
Phone LIberty 7-6558

Published each Monday and Wednesday mornings at Charlevoix, Michigan. Second Class Postage Paid at Charlevoix, Michigan. Second Class Postage Paid at Charlevoix, Michigan

SUBSCRIPTION RATES

	In County	Elsewhere
One year	$4.00	$5.50
6 months	2.75	3.75
3 months	2.00	3.00

ALL SUBSCRIPTIONS MUST BE PAID IN ADVANCE
Member of The Michigan Press Association.
Affiliate Member National Newspaper Association.
National Advertising Representative
Michigan Weekly Newspaper, Inc., 257 East Michigan Ave., East Lansing, Michigan

Talk of the Town

Mr. and Mrs. Robert McLean left for Arizona and California to spend the winter.

Mr. and Mrs. Dick Oosterbaan returned Monday after spending the weekend with their son Marvin and wife in Midland.

Harm and Albert Fielstra left Thursday for deer hunting in the Upper Peninsula. Their wives left to visit relatives in the southern part of the state. Mrs. Albert Fielstra's father who visited here a week returned to Muskegon with them.

Mr. and Mrs. Allen Klooster and childreo from Jenison spent the weekend with his father, Jake Klooster.

We hate to pry but if your snow tires have no wheels of their own, pry we must. To get your regular tires off the wheel. To put your snow tires on. Every winter. Every spring it's pry, pry again. All that prying is bad for the tire's bead. (The bead is the steel-cored inner rim that keeps the tire snug on the wheel.) But there's a solution to this prying problem. When you buy snow tires, buy them mounted on wheels of their own. Then it's just a matter of switching wheels. Saves your tires. Saves you time. (You can even do it yourself.) Get your snow tires and wheels now, in this one economical package. And tell your friends to get them. We'd like to get out of this pry-by-night business.

2 U.S. Royal Winter Service snow tires and 2 wheels $57.90

750 x 14 tubeless U. S. Royal Winter Service snow tires, plus tax and 2 smooth tires off your car.

Immediate credit, easy terms, low monthly payments

PARSEL GARAGE

South Bridge Street — Phone LI-7-6575

Nice Weather To Be Inside!

...and even nicer with a

Comfortmaker.

OIL HEAT UNIT

You'll enjoy every minute inside with a new AFCO COMFORT-MAKER oil furnace. It's so easy, so convenient, to keep your entire home warm and free from drafts. Just set the thermostat at the temperature you want. The COMFORT-MAKER unit does the rest! See our wide selection of COMFORT-MAKER furnaces for every size and type of home. And ask for a free estimate.

GAS HEAT INSTALLATION CO.

1005 May Street-

Telephone LIberty 7-9721

Are you paying more than 11½¢ a gallon for your residential heating oil?

If you are, you're paying too much to heat your home.

If you are now using natural Gas (or plan to) for cooking, water heating, clothes drying or Gaslights, and your use is equal to that of our average residential customer, you can get your Gas for heating under our special service rate at a cost equivalent to fuel oil priced at just 11½¢ a gallon. And the nice thing about our Gas rates is that the more you use, the less it costs per unit: That's a bargain in anybody's book.

(Can't pay for the cost of conversion right now? Here's good news: Whether you convert your present furnace, or even install a new Gas furnace, **Michigan Consolidated will pay for it and its installation by a qualified heating contractor. And it won't cost you a penny until July 1, 1966!)**

So why not make your present oil furnace more economical this winter? Have it converted to economical natural Gas. Then you can start putting your money in the bank for a change. Instead of in your furnace. For full details, call us or your heating contractor today.

LIVE MODERN...FOR LESS...WITH GAS

MICHIGAN CONSOLIDATED GAS COMPANY

In Michigan, in the game room **beer's the one... for good taste, good fun**

You name your game, ping-pong or checkers, cards or chess. Play it hard, and it takes a lot out of you. That's when you like most to settle down in a soft chair and enjoy your friends' talk and your beer's taste. Beer was made to relax with. Made to refresh you, cool you, cheer your taste. So next time you're playing some sociable at-home game, take time out for the companionable taste of beer.

UNITED STATES BREWERS ASSOCIATION, INC.

ALL THE MAKINGS OF A WONDERFUL THANKSGIVING DINNER

IGA
ICE CREAM Half Gal. **49¢**

IGA SALAD
DRESSING Qt. Jar **39¢**

MICHIGAN
BEET SUGAR 5 Lb. Bag **29¢**
with your $10 food purchase

IGA CREAMERY
BUTTER Lb. **49¢**

IGA FROZEN PUMPKIN OR
MINCE PIES 3 for **$1**

We've made doubly sure that we have a good supply of all the traditional foods that will make your Thanksgiving Feast a huge success. Check the prices, for the quality, they can't be beat.

Edwards' IGA STORE

MAXBAUER'S
WHIP CREAM ½ pt. **21¢**

IGA
SALTINES Lb. Box **19¢**

IGA Heavy Duty 18"x25"
ALUMINUM FOIL **49¢**

Philadelphia
CREAM CHEESE 8 oz. **29¢**

BORDEN'S
EGG NOG Quart Can **59¢**

IGA Ripe 'N Ragged 2 lb. can
PEACHES Or **APRICOTS** **45¢**

Planters Cocktail
PEANUTS 6 oz. **33¢**

Fresh Roasted In Shell
PEANUTS 3 Lb. **$1**

TURKEYS

USDA GRADE A
ZEELANDER
FROZEN
TOM TURKEYS
17 TO 22 POUND
AVERAGE

33¢ Pound

MATCHETT'S
FRESH DRESSED

Scores of Charlevoix families insist on one of our Matchett's fresh dressed turkeys. These birds have not been frozen, and this makes the extra juicy. For the best turkey you've ever carved, order a fresh dressed turkey from us. 21 to 25 lb. Toms - 39¢ lb. and 13 to 15 lb. Hens - 49¢ lb. Place your order today, phone LI 7-6597.

Royal Guest
STUFFING MIX 8 oz. Pkg. **29¢**

TOKAY
GRAPES 2 Lb. **29¢**

Special This Weekend
WED. THURS. FRI. & SAT.
Nov. 17-18-19-20
Armour Star Sweet Smoked
HAM

WHOLE	Lb.	55¢
SHANK PORTION	Lb.	49¢
CENTER SLICES	Lb.	89¢

Homemade
PORK SAUSAGE Lb. **49¢**

Herrud's Polish Or
ROASTED SAUSAGE Lb. **69¢**

Fancy Dressed Roasting
CHICKENS Lb. **45¢**

Fancy Roasting
DUCKLINGS Lb. **49¢**

FREE
ELECTRIC KNIFE

You can win this electric carving knife FREE, by just registering at our meat department. No purchase necessary. To be given away, Nov. 24, 1965.

PRICES IN THIS AD ARE EFFECTIVE THRU NOV. 24.

MULLER'S OVEN FRESH TWIN LOAF
Hot Bread 31¢
Stuffing
Bread lb. 27¢

Extra Sweet
YAMS 3 lb. **29¢**

Cranberries

19¢ Pound

Carnation
EVAP. MILK 7 12 oz. Cans **$1**

None Such
MINCE MEAT 28 oz. Jar **59¢**

Hills Bros. 10¢ Off Label
COFFEE 2 lb. Can **$1.49**

Ocean Spray Whole or Strained
Cranberry Sauce 2 Cans **39¢**

IGA Frozen
Strawberries 3 10 oz. Pkgs. **79¢**

MARIO
STUFFED OLIVES 7 oz. **49¢**

Libby
PUMPKIN 2 1 lb. 13 oz. Cans **39¢**

PRICES IN THIS AD ARE EFFECTIVE THRU NOV. 24.

CHARLEVOIX'S LARGEST
100% LOCALLY OWNED SUPERMARKET

Edwards' IGA STORE

OPEN 9 AM TO 9 PM DAILY-CLOSED ALL DAY SUNDAY

Put WANT ADS

CASH OR CHECK | CLERICALS ACCT'D $10.85

4 Special Notices

COURIER Subscribers who mail their newspaper to their friends or relatives are reminded that five-cents postage is required to mail a 10-12 page paper, 6 cents for a 14-page paper and seven cents for a 16 page paper.

FOR THE BEST in Thanksgiving feasting be sure and place your order for a MATCHETT'S fresh dressed oven ready Turkey. Sold exclusively at EDWAHD'S IGA, Charlevoix. Phone LI 7-6597. (11/17x2--4)

Meeting of Charlevoix Alcoholics Anonymous
Are Held Each Friday at 8 o.m.
P.M. at 201 E. Garfield
Phoee LI 7-9303 for Informatton
(A3WTF)

PERSONALIZED STATIONERY, printed announcements, calling cards, programs, tickets, wedding announcements, plain and liturgical, and party items in limited numbers are now available. Stop in and see samples of our quality printing. SACRAMENTINE SISTERS, U.S. 31, Conway, Ph. DI7-3657. Samples may also be seen at the home of Mrs. C. D. Getken, Charlevoix. LI 7-6719. (t-1/10c2--4)

5 Automobiles for Sale

1962 CHEVROLET ½ ton pick up V8 engine. (11/17x5)

1964 OLDSMOBILE Cutlas, 2 dr, hardtop, full power, bucket seats, new snow tires, Sharp, $1895.00. Call 547-9386. (11/17x2--5)

MUST SELL Private party. Clean 1960 Pontiac Bonnerville 8, 4 door, hardtop, radio, heater, automatic transmission, power steering and brakes, nearly new tires, leather interior. Priced at $795. Phone 547-9462 or see at 1208 Bridge St., Charlevoix. (11/17x5)

1962 FALCON Deluxe, 4 door, radio, heater, back uplights, seat belts, standard transmission, snow tires, wind shield washer for $995.00. P. N. Nelson, 806 Cherry St., or call LI 7-9383. (11/17x5)

1959 FORD STATION wagon, Call LI 7-2277. (11/17x5)

8 Mobile Homes Sale

FOR SALE OR RENT. 12 x 60 Mobile home, early American furnishings with carpeting, disposal, washer, etc. 13 x t9 living room, excellent condition. Ph. 547-2449. (11/17x8)

12 Business Services Offered

WE ARE now equipped to give you prompt repair service on industrial and marine engines air tools, air compressors, lift trucks, electrical tools, welding equipment and many other services. For more details, call the FOCHTMAN MOTOR COMPANY, Petoskey, Michigan, Phone 347-2577. (10/6tf2)

INTERIOR DECORATING, painting, wall-papering etc. REMODELING, general carpentry work. Call Steve LaBlance, LI 7-2957. (t0/27c2--t2)

FOR SALE, Aluminum combination storm windows and Aluminum siding installed completely oo your home. For Free Estimate call or write: Rendle A. Madden Ellsworth, Michigan, Phone LU 8-2333. (10/13tf12)

PATIO BLOCKS, Precast Steps, Drywells and Brikcrete -- See them manufactured -- Get our Prices. DRENTH BROTHERS -- LU 8-2277--Ellsworth, Mich. (11/17xt2)

• Read the classifieds.

13 Building Contracting, Roofing

PARAGON CONTRACTORS INC. Complete building service. Painting and Decorating, interior and exterior. Call LI 7-6446. (10/20tf13)

CRUSHED ROAD GRAVEL, Drainage stone, Beach Sand, Topsoil, Filldirt, Pit Run or Screened; Mortar Sand and concrete Gravel. DRENTH BROTHERS -- LU8-2277--Ellsworth. (11/17x13)

26 Help Wanted Female

WANTED Lady to cook evening meal for 5 p.m. and Saturday and Sunday meal at 12:30 p.m. at the Sisters Convent, Charlevoix. References requested. Call after 6 p.m. LI 7-2242. (11/10x26)

YOUR ROAD TO SUCCESS AVON

Representaitve calling on you regularly? If you don't perhaps it is an open territory which could offer you an excellent earning opportuntty. Start now for big Christmas profits. No experience necessary. Part time.

Write: Mrs. Tonie Yount, Box 38, Mesick, Michigan or call Mesick 2t90. (11/t0x4--26)

WANTED Baby sitter for one small boy, Call LI 7-2852. (11/17x26)

27 Help Wanted-Male

WANTED FISHERMAN to run 42 foot wooden Caterpillar diesel tug. Equal share. Call collect 734-2527, Rogers City. (10/20x5--27)

SERVICE MANAGER. Experienced and can meet the public. State qualifications and references in letter. Good salary and steady work for man who can qualify. Also can use one good mechanic with tools. Salary and commisston. M. R. Anderson Co., Traverse City, Mich. (11/10x3--27)

ACCOUNTANT -- Young man with college degree or equivalent. Some experience in general accounting duttes required, preferably tn manufacturing. Send resume to LexaLite Corporation, Charlevoix, Michigan or call Mr. Smith at 547-6584 for appointment. (11/17x27)

PROGRESSIVE TOOL & DIE MAKERS

1. Highest wages in Area.
2. Many fringe benefits
3. Fine working conditions.

Request for interview reply to Box No. 80, Charlevoix Courier, Charlevoix. (11/17x3--27)

28 Help-Male, Female

DON'T WISH--act. Learn how to earn good steady income operating your own business in Charlevoix Co. or City of Charlevoix. No experience or capital needed. Write: Rawleigh, Dept. MC K 191 862, Freeport, Ill. (11/17c28)

30 Work Wanted Female

WANTED HOUSECLEANING in Charlevoix, Thursday, Frtday and Saturday's. Have transportation, references. Phone 547-9188. (11/17x30)

WANTED children to care for in my home. L. Warner, LI 7-9492. (11/17x2--30)

32 Business Opportunities

West Coast Corporation recenlly reorganized that can withstand rigid financial examination is offering on a no-franchise fee basis exclusive distributorships. This is a product in demand by every home owner and every business and is currenlly being used by such national organizations as Sears Roebuck and Co., Holiday Inn Motels and various branches of the armed forces. Product 100% guaranteed with 100% markup. Manufacturer has proven method of distribution advertising and merchandising. A factory representative will assist you in setting up your business. For complete details and descriptive literature write National Chem-Plastics Corp. 1550 Page Industrial Blvd., St. Louis, Missouri 63132 or call collect Robert T. Adams at HA 6-7242, Area Code 314. (10/13x12-32)

43 Farm Implements, Hay, Grain, Feed, Seed

HAY for sale, some first cuttings and some second. Call LI 7-2042. (11/3x2--43)

45 Articles for Sale

USED INFANT seat, bottle sterlizer, diaper bag, car seat, cloth laundry cart and swing set. First $5.00 takes All. Call LI 7-9479. (11/17x45)

NOW WRECKING
TWO story frame building at 229 & 237 Main St. in Harbor Springs. Lots of Good used lumber, doors, windows, plumbing, pipe, etc. Everything for sale at the stte. Capitol Lumber & Wrecking. (11/17x45)

45B Sports Equipment

tCE SAKTES, Boys, hockey size 7, like new. A good Christmas gift. See them at the Courier office. (11/10tf45B)

50 Fuel

SLAB WOOD for sale. As it comes off the Mill. $15.00 per load. Byard Sawmill, M-32, East Jordan. Call LE 6-2697 or if no answer call 582-7097. (t7tf50)

51 Good Things to Eat

FOR THE BEST in Thanksgiving feasting be sure and place your order for a MATCHETT'S fresh dressed oven ready Turkey. Sold exclusively at EDWARD'S IGA, Charlevoix. Phone LI7-6597. (11/17x2--51)

55 Machinery, Industrial Equipment

"FOMCO SEZ"
NOW YOU can own a complete gas welding and cutting outfit for all your needs. The famous SMITH 98 quality set is now priced at only $98 complete. On our budget plan, payments are just $10 per month. See it at your neighborly FOCHTMAN MOTOR COMPANY STORE. (11/17x55)

56 Musical Instruments

RECORDS
in Hi-Fi and Stereo Albums
Plus Old Favorites
Complete Stock at
Edwards' IGA
Charlevoix

PIANO. One serviceable upright piano. First reasonable offer takes it. See at 114 E. Huribut, Charlevoix. (11/17x56)

56A Radio, Television, Equipment

R.C.A., 21" TV, Console, has wood frame, excellent condition. Call LI 7-9487. (1t/17x3--58A)

57 Appliances

TAPPAN gas range, full size, 4 burners, glass door oven, in good condition. Call LI 7-9487. (11/10x3--57)

59 Wearing Apparel

SUITS. Girls size 12 in good condition. One blue and one green. Call LI 7-6558. (11/3x59)

LADIES COAT. Black size 20½ with squirrel fur. $60 coat worn 3 times for $25.00. Call Ellsworth, LU 8-2911, Mrs. Erving Addis. (11/17c59)

60 Wanted Misc.

WANTED TO BUY. Cedar posts and pickels. All sizes. Peeled or unpeeled. Also cedar and balsam boughs. For price list and information call 547 - 9273 evenings. Cedar Post Market Yard No. 2, U.S. 31 South, Charlevoix, Michigan. (11/17c60)

62 Rooms for Rent

FOR RENT. Large front bedroom. Hot and cold water in room. Phone 547-9827, 207 E. Dixon. (9/29tf62)

68 Unfurnished Apartments

APARTMENTS. 2 unfurnished, 2 bedroom apartments. Water, heat and cooking gas furnished. Inquire LI 7-2571. (24tf68)

68A Furnished Apartments

5 ROOMS with bath, furnished apartment for rent. Phone LI 7-6650. (11/10x68A)

FURNISHED, t bedroom apartment for rent. Call LI 7-2063 or see Harlow Bettis, 203 Burns. (1t/10c3--68A)

70 Stores, Office, Rent

OFFICE SPACE or small shop on first floor, destrable location tn Charlevoix. Call LI 7-2833. (10/27tf70)

72 Houses for Rent

4 BEDROOM HOUSE just south of Charlevoix for rent. Call LI 7-9479. (11/10x2--72)

FOR RENT. 2 bedroom Brick house, hot water oil heat, Island View, South of Charlevoix. Call Atwood, LO 6-2245. (11/10c2--72)

FARM HOME for rent. Write A. Buchfinck, 9615 Merriman Rd., Livonia, Mich. (11/17c5--72)

78 Houses for Sale

100' OF EXCELLENT lake frontage - 800' deep. Readily accessible, split - level year around home with 4 bedrooms and 2 baths. Large living room and modern efficient kitchen with excellent view of beautiful Lake Charlevoix. $20,000. Belding Real Estate, 109 Bridge St., Charlevoix, Phone LI 7-298t. (10/t3tf78)

78 Houses for Sale

HOUSE for sale. 214 Mason St. new gas furnace, mostly furnished, could be two apartments. Close to elementary school. Garage, large lot. Mrs. E. W. Miller, 221 Antrim, Charlevoix. Phone LI 7-6460. (10/8tf78)

188 FEET on Petoskey Ave. with summer cottage. A. L. Livingston, Broker. Phone LI 7-6594 or 2372, Charlevoix. (10/20tf78)

83 Wanted, Real Estate

WANTED. Cottage or lot on Lake Charlevoix, must be sensibly priced for cash, would also consider location on Torch Lake chain of lakes. Write Box 75, Charlevoix Courier. (11/17x2--83)

PUBLIC NOTICE

At the regular monthly meeting of the Charlevoix Rod & Gun Club, Nov. 4, 1965, the membership urged the clarification of a notice which without authorization of membership or directors was published in the Charlevoix Courier.

No tresspassing signs have been posted for the purpose of banning vandals and non-sportsman. All good sportsman are welcome and invited to share in the use of outdoor facilities. A further invitation is extended to any good sportsman who wishes to contribute to the expenses of making the club facilities available, may do so through their contribution of $5.00 which would entitle them to a one year membership.

By order of Directors.
Clair Staley
Max Novak
Orland Cunningham
Earl Miller

Magazines began lo the 17th Century as book catalogs and today, as then, constitute a major medium of communication throughoul the world.

The total number of magazines distributed in the United States in 1929 was 1.8 billion. Io t984, the total rose to 4.7 btllion.

DISCOVER
a new white world of fun
POLARIS PIONEERS IN DEEP SNOW TRAVEL

Discover big 18" wide-track Polaris stability, (50" of track on the ground, 900 sq. in. of traction) coupled with unmatched riding ease and cushioned comfort.

Speeds up to 37 mph
Polaris snow travelers float through the snow! That's because Polaris has a better power/ weight/ ground pressure ratio than other heavier, higher powered snow machines.

TRY THEM AND SEE THEM AT -
Scott's Boat Livery
IRONTON

If Columbus had been earlier, he probably could not have made his 1492 voyage to America. Boats were small; seamen could not sail into the wind and so stayed close to land. The compass was not available, and the stars had not been charted accurately. It was not until the mid-15th century that ocean navigation was established as a science.

So hot is the core of the sun--18 million degrees Centigrade--that a pinhead of its material would emtt enough heat to kill a man 100 miles away.

Council Proceedings

November 1, 1965

The Common Council of the City of Charlevoix met on the above date with Mayor Hawley presiding. Aldermen present: Hoffmann, Neff, Terrill, Whitley and Gill. Absent: Alderman Fochtman.

The Minutes of the October 18, 196r meeting were approved as presented to the Council in writing and as recorded in the Council Minutes Book.

Enter Alderman Fochtman.

Moved by Alderman Neff and supported by Alderman Gill that the proposed contract with Consumers Power Company for electric energy by tabled until the November 15, 1965 meeting of the Common Council. Motion adopted by the following Yea and Nay vote: YEAS: Aldermen Hoffmann, Neff, Terrill, Whitley, Fochtman and Gill. NAYS: None. ABSENT: None.

Alderman Terrill offered the following resolution and moved its adoption, seconded by Alderman Whitley:

RESOLUTION

BE IT RESOLVED, that the meeting of the Common Council of the City of Charlevoix to be held on Monday, November 29, 1965 at 8:00 p.m. in the Council Room in the City Hall in said city, be and is hereby designated as the time and place for a public hearing upon a proposed amendment to Ordinance Number 203, entitled "The Zontng Ordinance", whereto tt is proposed to amend said ordinance by amending Section 2109 and Section 2107 of Artticle XXI thereof as follows:

ARTICLE XXI.

Section 2109.

Section 2109 of Article XXI of Ordinance Number 203, as amended, is Hereby further amended by excluding from that section being Agricultural District the followtng described land in the City of Charlevoix, Charlevoix County, Michigan: "Commencing on the North line of Stover Road, 619.6 feet East of the center of May Street; thence North 286.5 feet; thece East 80.6 feet; thence South 286.5 feet; thence West to the point of beginning; in Section 35, Town 34 North, Range 8 West."

ARTICLE XXI.

Section 2107.

Section 2107 of Article XXI of Ordinance Number 203, as amended, is hereby further amended by adding thereto and including in Industrial District II the following described land in the City of Charlevoix, Charlevoix County, Michigan: "Commencing on the North line of Stover Road, 619.6 feet East of the center of May Street; thence North 286.5 feet; thence East 80.6 feet; thence South 288.5 feet; thence West to the point of beginning; in Section 35, Town 34 North, Range 8 West."

Resolution adopted by the following Yea and Nay vote: YEAS: Aldermen Fochtman, Gtll, tloffmann, Neff, Terrill and Whitley. NAYS: None. ABSENT: None.

Bids were received and opened from the following btdders for a Materials Spreader for use in the Street Department:

Name-Bidder	Amount of Bid
Don F. Nichol, Grand Rapids	$ 975.00
Gregwarc Equipment Co., Grand Rapids	825.00
Telford and Doolen, Grand Rapids	993.95
Kruger Machine Co., Lansing	t,085.00
Miller Equipment Co., Grand Rapids	963.15
Michigan Tractor & Machinery, Detroit	1,095.00

All bids were referred to the Street Committee for tabulatton and evaluation and to report to the Council at the next regular meeting, November t5, 1965.

The Finance Committee having examined bills totaling $27,898.99, find them correct and recommend they be allowed. Moved by Alderman Fochtman and supported by Alderman Gill that the bills be allowed and orders drawn for their amounts, Motion adopted by the following Yea and Nay vote: YEAS: Aldermen Hoffmann, Neff, Terrill, Whitley, Fochtman, and Gill. NAYS: None. ABSENT: None.

On motion the Council adjourned.

Hugh Mayne, City Clerk

Legal Notices

Order Of Publication
General

STATE OF MICHIGAN, No. 8428 Probate Court for the County of Charlevoix.

Estate of MARGARET JOE, Deceased.

It Is Ordered that on December 9th, 1965, at 10:30 a.m., in the Probate Courtroom in the City of Charlevoix, Michigan a hearing be held on the petition of William H. Grauel, Administrator of said Estate, for allowance of his First and Final Account.

Publicatton and service shall be made as provided by Statute and Court Rule.

Dated: October 28th, 1965

John Makel,
Judge of Probate

Robert C. Klevorn,
Attorney for Administrator
215 South Lake Street,
Boyne City, Michigan
(11/10/3)

Order Of Publicalion
General

STATE OF MICHIGAN,
The Probate Court for the County of Charlevoix,

Estate of I. JEAN HUTCHINS, Deceased.

It is Ordered that on December 8th, 1965, at 10:00 a.m., In the Probate Courtroom at Charlevoix, Michigan a hearing be held on the petttion of Lois V. Edson for probate of a purported will, for granting of administration to the executrix named, or some other suitable person, and for a determination of heirs.

Publicatton and service shall be made as provided by Statute and Court Rule.

Dated: November 12th, 1965

Hon. John Makel,
Judge of Probate

Clark, Stroup & Brown, Attorneys
First National Bank Building
Petoskey, Mtchigan.
(11/17/65)

Legal Notice

Order Of Publication
General

STATE OF MICHIGAN,
The Probate Court for the County of Charlevoix.

Estate of EDITH DORMER CANNON, Deceased.

It Is Ordered that on Tuesday, January 18, 1966 at 10:00 a.m., in the Probate Courtroom at Charlevoix, Michigan a hearing be held at which all creditors of said deceased are required to prove their claims. Creditors must file sworn claims with the court and serve a copy on John S. Clark, Petoskey, Michigan, prior to said hearing.

Publtcation and service shall be made as provided by Statute and Court Rule.

Dated: November 2, 1965

John Makel,
Judge of Probate

Clark, Stroup & Brown, Attorneys
First National Bank Building
Petoskey, Mtchigan
(11/t0-3)

KEY TO LOTS O LIVIN' BUY A HOME FIRST

Older home on south side - Can be easily made into upper and lower apartments -- Full bath up and down -- near full basement with stoker fired furnace - Price $6,500 TERMS.

DOWNTOWN - COMMERCIAL OR HOME - 47½ frontage - new gas furnace - new roof - part basement - 6 large rooms and 1½ baths - $8,750.00 on terms.

EAST DIXON AVE. home - 6 bedrooms - 4 baths - large living and dining room - FURNISHED - New gas conversion unit on boiler heating system - Full basement - additional cottage - Large lot with adjoining vacant lot - $14,800.

LAKE CHARLEVOIX - Large "A" frame year round home - Can sleep 12 and more, Sturdy west coast lumber construction - Aprx. 2,240 feet floor space - Gas fired furnace - Circular stairs to upper floor - Custom built fireplace - 100 feet sandy beach - gas fired furnace - 2 full baths with colored fixtures - 4" well with 85' depth - $37,750, ¼ Down, 1% Mo.

SCHEID REALTY, INC.
Realtors
1004 Bridge Street
Charlevoix -- Phone LI 7-6606

Drenth Brothers
Building Contractors
Gravel-Filldirt-
Brikcrete-Bulldozing
LU 8-2277 Ellsworth

Licensed Master Plumber
Plumbing and Heating
FRANK NOVOTNY & SONS
105 Clinton LI 7-2641

Shoe Repair
Canvas Shop
Rabach's Sales & Service
RED WING SHOES
Petoskey Ave. LI 7-6791

PAINTING & WALL PAPERING
Interior and Exterior
Bob Olson
Ph. LI 7-9547 Charlevoix

DR. H. O. MESSMORE
Osteopathic
Physician and Surgeon
Hours by Appointment
Telephone LI 7-9551
301 Michigan Avenue
Charlevoix, Michigan

LIVINGSTON INSURANCE AGENCY
Archie L. Livingston
Robert B. Livingston
GENERAL INSURANCE
217 Bridge St. LI 7-6594

Expert Piano Tuning and Repairing
LOUISELLE PIANO SERVICE
LI 7-9137

Insulation - Roofing and Siding Applied
Rabach's Sales & Service
US-31 LI 7-6591
Charlevoix

BELDING Real Estate
By the Bridge
"Better Buys By Belding."
Phone LI 7-2981

CLOSE EACH DAY WITH A SUNSET view over majestic Lake Michigan.

New two bedroom around-the-calendar home on a deep lot with one hundred fifty feet of frontage.

Expert interior finish. Double garage. Oil heat. Neighbors. Privacy.

Ask us for additional information.

Cash preferred. Terms Substantial down payment $2t,000.

• • •

SUMMER COTTAGE. Good condition. View of Lake Charlevoix. Fireplace at one end of living room, dinette at other. Two bedrooms, bath with shower. Galley kitchen. Furnished. 2 lots. $8,200.

• • •

1400 - plus - feet on Walloon Lake, some acreage. To be sold in large pieces on contract basis only. Wonderful investment properly. Some wooded, some cleared. Exclusive listing.

Lucile Cunningham, BROKER

STROUT REALTY

BEAUTIFULLY REMODELLED 5 bedroom home, 2 baths, carpeting, fireplace, garage, near grade school, downtown area. Can be FHA financed at approximately Low Down Payment.

ON LAKE MICHIGAN. This beautifully appointed 4 bedroom home with dishwasher, disposal, carpeting and fireplace can be financed thru FHA for approximately Low Down Payment.

IF YOU NEED A LARGER-THAN-Average home this is for you! Lovely kitchen; completely furnished; very nice neighborhood for Low Down Payment with terms.

ON LAKE CHARLEVOIX - This is a real buy! Ranch-type year 'round home. Wonderful beach for swimming or anchoring.

FOR THE SKIER AND RESORTER: Living room, kitchen, 2 bedrooms, bath; carpeted or tiled thruout, completely insulated. Sleeps 8 easily; close to the Highlands and Nub's Nob. Only $750 down with easy terms.

We have several lots only 4 miles from Charlevoix with a breath-taking view of Lake Michigan and the Islands.

MONEY MAKING MOTEL is offered to qualified buyers. Call us for appointment showing.

Do you want to sell your property? Call us - we'll try!

JANE L. ANDERS
DON J. ANDERS
310 CLINTON STREET
CHARLEVOIX - THE - BEAUTIFUL, MICHIGAN
PHONE: 616-547-2971

Our Readers Write

Dear Editor — This Space Reserved For Your Opinion

StateLibrary Aide Tells Reasons for Site Choice

Following is the text of a letter from Clarence R. Walters, Building Consultant for the Michigan State Board for Libraries, to Charlevoix Superintendent of Schools Rex Milligan telling why he has approved the Pine Channel site for the proposed Charlevoix library.

* * *

Mr. Rex Milligan, Superintendent
Charlevoix Public Schools
Charlevoix, Michigan

Dear Mr. Milligan:

This is in answer to your request for information regarding the best possible location of the proposed new Charlevoix Public Library.

Enclosed you will find material from files on how to determine the location of a public library facility. You will notice that there is almost unanimous agreement among librarians and library planners that the library should be located in the busiest area of the city, usually the downtown business district. Overwhelming evidence indicates that the use of the library is greater if the library is located in the downtown area; rather, than in a residential area or on the edge of the city.

A library location should not be selected for any reason other than to serve the greatest number of potential readers. It should not be located to serve only one segment of the community. Placing the library adjacent to a school would be placing undue emphasis on service to students. This is only part of the library's function; a major concern should be service to adults and reaching the potential adult user.

The matter of selecting the site for the Charlevoix Library is critical in order to be eligible for Federal Grant, evidence of site ownership must be included with Part II of the application. In order for the architect to complete the necessary architectural drawings, a site must be selected. Any move to relocate the library at this time may jeopardize Charlevoix's chances for a Federal Construction Grant. As I have stated previously, although I am not in full agreement with the location of the building on the site, I feel the one presently under option is preferable to mo further from the main street of Charlevoix.

I hope this information will be helpful in your planning and if I can be of any further assistance in this matter, do not hesitate to write or call me.

Sincerely,

Clarence R. Walters
Building Consultant

Reynolds Attends Health Meeting at Grayling

John Reynolds of Charlevoix, sanitarian with District No. 3 Health Department, attended the second meeting of the Northern Michigan Health Study task force Nov. 11 at the Shoppneagon Hotel, Grayling.

Reynolds was one of three health department officials who attended the task force meeting, made up of 40 citizen volunteers representing 27 counties in the northern Lower Peninsula.

* * *

THE OTHERS were Dr. Irwin Sweet of Gladwin, director of district 7, and Mrs. Kathleen Webb of Roscommon, public health nurse.

The U. S. Public Health Service and the W. K. Kellogg Foundation are supporting the extensive statewide study.

The group is one of six citizen groups formed throughout the state by the University of Michigan School of Public Health to explore the health needs of each region.

Talk of the Town

S. Sgt. and Mrs. Michael Genelt of Tampa, Fla., announce the birth of a daughter, Jeanie Michele, Oct. 22. S. Sgt. Genelt is the son of Mr. and Mrs. Grover Genelt of Charlevoix. Mr. and Mrs. Genelt just returned from two weeks' visit to see the new granddaughter.

Mr. and Mrs. Lanny McLaughlin have returned from a weekend visit with relatives in Norwalk, Ohio.

Mr. and Mrs. Edward Pusey and daughters, Pamela and Karen, have returned to their home in Alma following a recent visit with her mother, Mrs. Leslie Everts. Mrs. Pusey is the former Donna Everts.

Mr. and Mrs. John Hinsley, who have lived here for more than a year while Mr. Hinsley was in the north with a major construction company, left last week for Midland, Tex., where they will spend some time before going to his next job.

Our Interior Decorating Service Is Practical, Not Expensive

Home and Business Interiors

Quality
*Furniture
*Carpet
*Wallpaper
*Draperies

Your Headquarters For
☆ SANITAS
☆ SCHUMACHER
☆ STRAHAN

INTERIORS OF CHARLEVOIX

Phone 547-2833

Located in Oleson's New Shopping Center

BAND CONCERT

Presented By
Charlevoix Senior and Reserve Bands
180 Musicians

C.A. Odmark Conductor

TUESDAY, NOV. 23rd
8:00PM

Adults 75¢ Students 35¢
Grade School Children With Parents-Free

REGISTER FOR FREE STAMPS

Empress or Three Diamond PINEAPPLE 4 1 Lb. 4 Oz. $1
Mandarin ORANGES 2 CANS 49¢
King Size CHEER BOX 99¢
Pillsbury FLOUR 25 lb. $1.59

. . . with 25¢ off coupon from advertiser and $5.00 purchase

Eckrich BANDWAGON SMOKEY LINK SALE

For each purchase of SMOKEY LINKS, we will give 10¢ to the Charlevoix High School Band.

Help Yourself GOLD CART SPECIAL ANYBODY CAN WIN!

50,000 GOLD BOND STAMPS Given Away!

You could win: 1st PRIZE . . . 3,500 GOLD BOND STAMPS; 2nd PRIZE . . . 2,000 GOLD BOND STAMPS; 3rd PRIZE . . . 1,000 GOLD BOND STAMPS; 4th PRIZE . . . 750 GOLD BOND STAMPS; 5th—15th PRIZE . . . 250 GOLD BOND STAMPS.

Enter today you could be a winner—no obligation no purchase necessary
Simply register at our store

DEPOSIT THIS COUPON AT OUR STORE
5-1st, 2nd, 3rd and 4th prizes, 50-5th Prizes
NAME.....
ADDRESS.....

TURKEYS
TENDER TOMS 17 to 22 POUND AVERAGE
LB. 29¢
With Your $15.00 Food Purchase

PORK LOINS Whole or Rib Half Lb. 59¢
Center Cut Rib, Pork CHOPS Lb. 79¢
Herrud Party Asst. LUNCH MEAT Lb. 89¢
Oleson's Homemade Pork SAUSAGE Lb. 49¢

Oven-fresh STUFFING BREAD Lb. Loaf 27¢

OVEN FRESH BAR ANGEL FOOD CAKE 12 oz. 39¢

COUPON SAVINGS
100 EXTRA BONUS STAMPS
WITH THIS COUPON AND PURCHASE OF A PACKAGE OF 48 Modess BRAND Sanitary Napkins AT OLESON'S FOOD STORE
COUPON EXPIRES November 20, 1965
LIMIT ONE COUPON PER FAMILY

SALE SPECIALTY VEGETABLES
BROCCOLI SPEARS OR PEAS 10 oz. 1 lb. 4 FOR $1
SQUASH 12 oz. SPINACH 10 oz. 6 FOR $1
FRENCH FRIES 9 oz. 8 FOR $1

"New" Nestles MORSELS 24 oz. 69¢
Birds Eye Frozen AWAKE 3 9 oz. $1
PLASTIC SALE
12 qt. PAIL; WASTE BASKET; DISH PAN - YOUR CHOICE 39¢
4 qt. BOWL or 6 qt. PAIL YOUR CHOICE 25¢
Country Fresh Cottage CHEESE Lb. 19¢

Cranberries

LB. 19¢

50 EXTRA GOLD BOND STAMPS
Help Yourself GOLD BOND STAMPS
Any Armour Star CANNED HAM
Offer Good Thru Sat., Nov. 20, 1965
Good Only at Oleson's Food Stores

50 EXTRA GOLD BOND STAMPS
Help Yourself GOLD BOND STAMPS
T-Bone, Sirloin or Round STEAK
Offer Good Thru Sat., Nov. 20, 1965
Good Only at Oleson's Food Stores

50 EXTRA GOLD BOND STAMPS
Help Yourself GOLD BOND STAMPS
With Your Purchase
3 LBS. HAMBURGER
Offer Good Thru Sat., Nov. 20, 1965
Good Only at Oleson's Food Stores

HOURS:
9 a.m. to 6 p.m. DAILY
9 a.m. to 9 p.m. FRIDAY
CLOSED ALL DAY SUNDAY

OLESON'S FOOD STORES
of Charlevoix the Beautiful

3 locations in Traverse City - Downtown Cadillac

You'll Really Like OLESON'S Low, Low Prices Plus Double Free GOLD BOND STAMPS Every Wednesday

Coming Events

To Get Your Coming Events listed here call the Courier (LI 7-6558) By Friday Noon of the week preceding publication.

Wednesday, Nov. 17

--Military Wives meet at Children's Center, 8 p.m.

--OES regular meeting at Masonic temple, 8 p.m.

Thursday, Nov. 18

-- V. F. W. Auxiliary meets at Post home, get acquainted with Military wives of Charlevoix, 8 p.m.

Tuesday, Nov. 23.

--Band Concert at High School Gym, 8 p.m.

--Women's Pistol Team meets at Rod and Gun Clubhouse, 7 p.m.

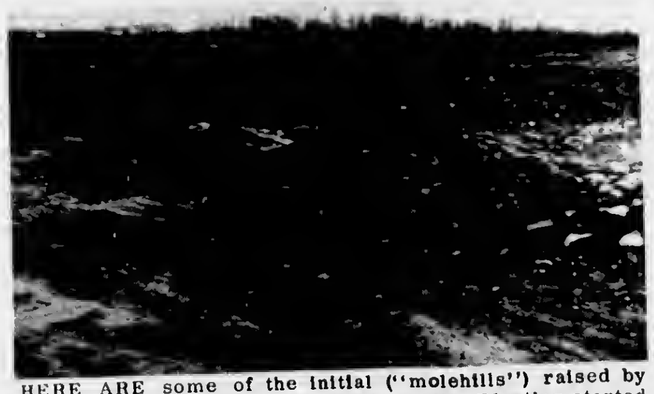

HERE ARE some of the initial ("molehills") raised by dynamite at the bottom of the Medusa slip. Blasting started Nov. 11 at the site, with charges as large as one ton. So far, the blasting is not audible in town. A public meeting Nov. 10 was held to tell citizens what to expect.

To Fete Wives

V.F.W. Auxiliary Post 1153 will entertain the Military Wives Club of Charlevoix at the Post home on Thursday, Nov. 18 at 8 p.m. All Ladies whose husbands are serving with the Air Force, Coast Guard or aboard the Sundew are invited to the get acquainted party.

Brownies Meet

Brownie Troop 266 met last Thursday after school at Mrs. Carters, according to scribe Susan Fowler. The Brownies played games, sang songs and made paper mice. Shelly Wood brought the treat and members formed the Brownie Circle before departing.

New FM Station Hopes to Start Programs Soon

At a recent meeting, Charlevoix Lions were told of developments in the construction of WJML, the new FM radio station being built in Petoskey.

Clare Baum, program director for the station, said WJML is owned by Chicago radio pioneer John Harrington.

* * *

Originally the station was to start broadcasting Nov. 1, but problems in getting the transmission tower erected have pushed the date up to Nov. 20.

* * *

THE STATION will serve northern Michigan from the Soo to Traverse City and Alpena. It will operate at 98.9 on the FM dial with 60,000 watts of power.

Another recent guest was zone chairman Orin C. Cole of Mackinaw City who told of efforts by Michigan Lions clubs to provide blind persons with portable radios.

Talk of the Town

Michael G. Brun has the following address: Michael Geo. Brun, SR 9156186, Camp Barry, 324-5-11, RTC. Great Lakes, Ill., 60088.

V.F.W. Auxiliary Will Entertain Service Wives

The V.F.W. Ladies Auxiliary is giving a "get acquainted" party in honor of all the Military Wives of the Charlevoix area at the V.F.W. Hall on Petoskey Avenue Nov. 18 at 8 p.m.

Plans for a children's Christmas party Dec. 22 are being made by the Military Wives Club. Santa Claus will distribute gifts and refreshments will be served.

Anyone interested in bringing their children should contact Mrs. Cook at 2507 before Dec. 19.

HOSTESS for the last meeting was Mrs. Bloom and Mrs. Cardwell won the door prize. Twelve members attended the meeting and Mrs. Donna J. Thompson whose husband is in the Army in Vietnam attended as a guest.

Obituaries

JEAN FRANCIS

Funeral for Jean Francis, 69, will be held at the Greensky Hill Methodist Church Thursday, Nov. 18, at 11 a.m., the Rev. Leona M. Winegarden officiating. Burial will be in Greensky Hill Cemetery.

Miss Francis died Nov. 15 at Grandvue Hospital after a lingering illness. She had been in the hospital five months.

* * *

BORN SEPT. 6, 1896, in Hayes Township, Miss Francis moved to Charlevoix four years ago, after living in Bay City and St. Clair. She was a member of Greensky Hill Methodist Church.

She is survived by her mother, Mrs. Isabell Oliver of Charlevoix, a brother, Elliot Francis of Charlevoix, three-half brothers, Jay and Leonard Oliver of Charlevoix, and Reuben Oliver of Sheboygan, Wisc., and one half-sister Mrs. Edward Olson of Sheboygan, Wisc.

NOTICE

The Ironton Jiffy Market will close for the winter Saturday Nov. 20th. I sincerely regret any inconvenience this may cause.

I would like to thank the people of Ironton for their patronage this past summer.

Louis Edwards

Make Thanksgiving A Special Occasion With Flowers

LITTLE TRAVERSE FLORISTS ALLIED

BUY MICHIGAN GROWN FLOWERS

For dependable heat without a care–Sinclair!

No worries when you heat with new Sinclair Heating Oil. It's the clear, clean oil with the clean, hot flame to give you more heat per dollar.

Sinclair Automatic Keep-Fill Delivery keeps your tank filled with thrifty Sinclair Heating Oil.

Monthly Payment Budget Plan spreads payments out over a convenient period.

LI 7-2401

Sinclair

ERBER OIL CO.

102 Clinton Charlevoix

What's new in tiger country? What did you have in mind?

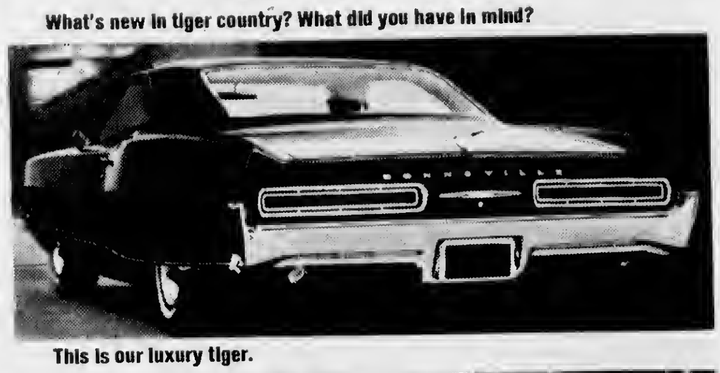

This is our luxury tiger.

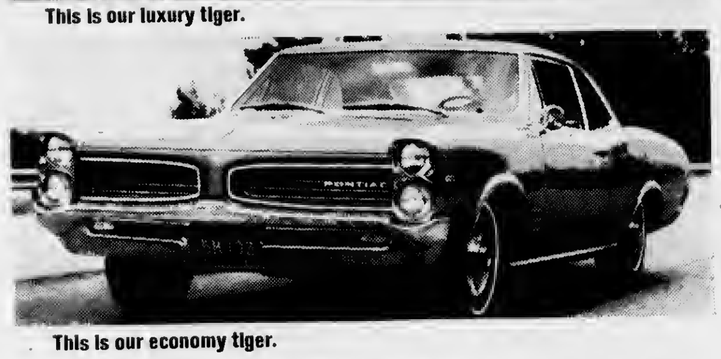

This is our economy tiger.

There are 38 more tigers in between–all Wide-Tracks, all Pontiacs/'66.

Do you want a no-apologies luxury car? A 360-hp sports car with a back seat? A long-wheelbase family car that doesn't cost an arm and a leg? A sleek town car? An economy car with a 6 you'll swear is an 8 until you count cylinders? Come to tiger country. You name it, we've got it. As usual.

Special safety note: All 1966 Pontiacs include front and rear seat belts, dual-speed windshield wipers, windshield washers, outside rear view mirror, padded dash and sun visors, and backup lights for better visibility when backing up at night. Be sure to use them.

EVERYTHING'S NEW IN TIGER COUNTRY. YOUR PONTIAC DEALERS—A GOOD PLACE TO BUY USED CARS, TOO.

KUSINA MOTORS INC.

103 107 Antrim, Charlevoix

526 NOV 65 M.P. 44

CHRISTMAS CLUB

FOR MERRIER GIFTING

Christmas giving is fun . . . but it can put a dent in the budget. Next Christmas, make sure of a merrier, bill-free holiday. Join our '66 Christmas Club now . . . save a little every week. Come next November, you'll have a nice big check for all your shopping.

YOUR FULL SERVICE BANK

CHARLEVOIX COUNTY STATE BANK

"The Bank On The Corner"

1966 Christmas Club now open! Choose the Christmas Club Plan right for you and your shopping needs.

25¢ each week for 50 weeks - $ 12.50
50¢ each week for 50 weeks - $ 25.00
$1.00 each week for 50 weeks- $ 50.00
$2.00 each week for 50 weeks- $100.00
$3.00 each week for 50 weeks- $150.00
$5.00 each week for 50 weeks- $250.00

You Can Help Yourself to Santa's Pack if you Join Our Christmas Club

ELLSWORTH NEWS

Mrs. Anne Osterbaan
Days LU 8-2322
Evenings and Saturdays
LU 8-2433

Ellsworth Host to 4-H Leaders

The annual fall leaders meeting of the 4-H clubs was held Monday evening in the basement of the Ellsworth Christian Reformed Church.

Mrs. Mary Ellen Krupa, of Leland, district 4-H sewing leader, was speaker. She discussed selection of patterns and materials. A question and answer period followed.

"Busy Bee" 4-H Club members served dinner to 125 leaders and Junior leaders.

Obituaries

CLARENCE LOPER

Funeral for Clarence Loper, 46, of Route 1, Ellsworth, was held Nov. 9 from the Pilgrim Holiness Church, Ellsworth, under the direction of the Hastings Funeral Home.

Mr. Loper died Nov. 7 at Veterans Hospital in Ann Arbor.

A native of Kragan, Ky., Mr. Loper came to Central Lake as a child. He married Virginia Ruth McCall in 1946 in Hazel Park and the couple lived in Monroe before moving to Ellsworth in the fall of 1964.

Besides his wife, Mr. Loper leaves 10 children, Mary McCall, Orlis McCall, Larry, Brenda, Rita, Barry, Montie, Rodney and Melody.

He also is survived by his father, Jasper; six brothers and two sisters.

RAYMOND J. SHEARER

Funeral for former Sunoco Service station owner Raymond J. Shearer was held at Winchester Funeral Home Nov. 13, the Rev. Leona Winegarden of the Methodist Church officiating. Burial was in Brookside Cemetery.

Mr. Shearer, 67, died Nov. 11 at his home at 1202 Bridge St. following a lingering illness.

Mr. Shearer was born June 14, 1898, in Hayes Township. He married Mildred Kane in 1920. She predeceased him in 1949 and in 1957 he married Mildred Mummert.

* * *

HE ATTENDED the Methodist Church and was a member of the Charlevoix Rod and Gun Club and formerly belonged to the Oddfellow Lodge.

A life - long resident of Charlevoix County, Mr. Shearer operated the Sunoco Service station on South Bridge Street from 1934 until his retirement in 1960. Before buying the station, he was a mechanic for Northern Auto Co.

Besides his widow, he is survived by one son, Versal of Phoenix Ariz., a stepson, Gordon Mummert of Kalamazoo, and a stepdaughter, Mrs. Gary Wolfe of Zellenople, Pa.

Also surviving are two brothers, Carl and George of Charlevoix; two sisters, Mrs. Ethel Potter of Charlevoix and Mrs. Jerry Haggerty of Hayes Township; and seven grandchildren.

One sister and one brother died before him.

Federal Funds Available for Nurse Training

More than $11,000 has been made available by the Federal government at two Upper Michigan hospitals for students who need to borrow money to attend nursing school, Congressman Raymond F. Clevenger reports.

Clevenger said that under a special Department of Health, Education and Welfare program, eligible students can borrow from this fund to pay for their nursing education.

The loan terms, Clevenger said, are as liberal as possible.

"Nursing is one of our most rewarding and important vocations," he said. "By making these loans available we have made it possible for all girls who otherwise could not afford it to get their training for a nursing career."

Interested students should write to St. Joseph's Hospital in Itancock and St. Luke's Hospital in Marquette for further information.

Legal Notice

NOTICE

NOTICE IS HEREBY GIVEN, of the abandonment and discontinuance of two portions of the County Road Highway known as the "Lake Shore Drive" pursuant to the following Resolution duly adopted by the Board of County Road Commissioners of Charlevoix County, Michigan, at it's meeting held on October 25, 1965, viz:

RESOLUTION

Commissioner Ivan Phillips offered the following Resolution and moved its adoption, seconded by Commissioner Leo Sommerville:

WHEREAS the Crescent Stone Company and over seven (7) other freeholders of the Township of Charlevoix have petitioned the Board of County Road Commissioners of Charlevoix County, Michigan, to absolutely discontinue and abandon two portions of the County Road Highway known as the "Lake Shore Drive" that passes through the land of the Crescent Stone Company and is abutted upon either side only by land of the Crescent Stone Company, which parts are hereinafter more particularly described, for the purpose of allowing the construction of a cement plant and a boat loading slip on said land; and

WHEREAS, this Board has set it's meeting this date, October 25, 1965, at 10:00 A.M., Eastern Standard Time at the County Road Building on Highway M-75, East of Boyne City, Michigan, for a public hearing upon said Petition and due notice of said hearing having been given by publication in the Charlevoix Courier, a newspaper published and circulated in the County of Charlevoix, Michigan, by posting in three (3) places in Charlevoix Township, and by mail to the only owner and occupant of land abutting upon those parts of the road sought to be abandoned and discontinued, as appears from the Proof of Publication, Proof of Posting, and Proof of Service filed with this Board; and

WHEREAS, after full hearing thereon and this Board being fully advised in the premises the Board has determined that it is advisable to absolutely abandon and discontinue those parts of said road for the purpose set forth in said Petition;

THEREFORE BE IT RESOLVED, by the Board of County Road Commissioners of Charlevoix County, Michigan, that the following parts of a County Road known as the "Lake Shore Drive" be abandoned and discontinued as of October 25, 1965, as a County Road and cease to be a part of the County Road system, and that said Board determines it to be to the best interest of the public that said parts of said highway so abandoned and discontinued shall be, and the same are hereby, absolutely abandoned and discontinued; said parts of said County Road so abandoned and discontinued being in the Township of Charlevoix, Charlevoix County, Michigan, described as follows:

"in the Township of Charlevoix, Charlevoix County, Michigan, two parts of Lake Shore Drive, one extending from the West line of said road along the Easterly shore of Two Mile Point Westerly across said point and the other being part of said road along the East shore of said point extending certain distances Northerly and Southerly from Medusa Portland Cement Company's proposed boat loading slip and plant, both of which are more particularly described as follows:

'A part of said road beginning at a point 3265.26 feet North and 1614.5 feet East of the Southwest corner of Section 28, Town 34 North, Range 8 West, and extending Westerly across Two Mile Point to the East line of Lake Shore Drive on the Westerly side of said point, including the "Y" at said junction.'

'And a part of said road extending Northerly from the aforesaid point of beginning to a point 3684.5 feet North and 1627.5 feet East of the Southwest corner of said Section 28, and extending Southerly from said point of beginning to a point 2530 feet North and 1943.40 feet East of the Southwest corner of said Section 28.'"

BE IT FURTHER RESOLVED, that a Notice of this determination be given by the Clerk of the Commission to the proper Highway authorities and published in the Charlevoix Courier, a newspaper published and circulated in said County, once each week for three (3) consecutive weeks.

Resolution adopted by the following yea and nay vote:

Yeas: Ivan Phillips, Gerald Fineout and Leo Sommerville.

Nays: None.

Absent: None.

Dated November 1, 1965.

Ralph S. Hamilton, Clerk of the Board of County Road Commissioners of Charlevoix County, Michigan.

Ironton

By Mrs. Ross Alexander
LI 7-2037

Mrs. Delia Strashan has returned to her home in Yucalpa, Calif., after several weeks' visit with her sister-in-law, Mrs. Pauline Canfield.

Mr. and Mrs. Dale Johnson have returned to their home in Detroit after spending several days at the home of Dale's father, Mr. and Mrs. Elwyn Johnson.

Peter Knudson, son of Mr. and Mrs. Douglas Knudson, is now stationed at Fort Knox, Ky.

Mr. and Mrs. R. Shepherd and family, Mr. and Mrs. B. Chiak and family, from East Jordan, and Ann Cunningham from Charlevoix were dinner guests Sunday, at the home of Mr. and Mrs. Ole Neilson. The occasion being Marie Shepherd's birthday.

Ten members of the Rock Elm Grange enjoyed a potluck dinner last Friday night at the home of Mr. and Mrs. Walter Kemp.

Mr. and Mrs. Elwyn Johnson had as guests the latter's granddaughter, Mr. and Mrs. Thomas Blesch and her one year old great granddaughter from Flint, several days last week.

The local Extension Club will meet this Monday evening with Mrs. Jack Jentzen.

Mr. and Mrs. Pete Kanoff were in Detroit last weekend. Lois returned home Monday and Pete left on a business trip to California.

Mr. and Mrs. Nelson Christonson from Cary, Ill., have purchased the Lottie Tumath home, next to the schoolhouse, and plan on making it their home residence in the spring.

Our local post office was moved to its new location, last Monday, with Don Bennett as our postmaster.

Mr. and Mrs. Ralph Price have returned home after a two weeks' visit with relatives in Peoria, Ill., and with their daughter Mrs. William Harrison and family in Middletown, Ohio.

Talk of the Town

Nicholas DeYoung was in Detroit Sunday for the Detroit Lion-49er football game. He was joined there by Charles Mort of Lansing.

Mr. and Mrs. Ralph S. Hamilton were in East Lansing Saturday for the Michigan State-Indiana game.

Barn Mountain

BOYNE CITY, MICHIGAN

Yes: The name is new (formerly Avalanche)
Yes: Snow is ordered and slopes ready
Yes: Season Pass includes all area facilities; Double Chair Lift, 2 Poma Lifts, 2 Rope Tows, Rentals and repairs, Ski School, Food Service, N.S.P.S., Ski Shop, Lovely Lodge and Lounge.
Yes: These are special pre-season rates for residents of Charlevoix County. Available at the Lodge at Barn Mt. November 13, 20, 27 and December 4.

School Student $25.00
Single Adult $35.00
Married Couple $60.00

Do You Know Why Farm Bureau Insurance Selected Charles Elzinga For A Two Color, Magazine Ad?

PLANNING FOR RETIREMENT

Franklin C. Cellner of Charlevoix County is planning for the future. Like many of today's more progressive farmers, he is constantly looking for ways to modernize and improve his operation. And, he is already planning for the day he retires.

Earlier this year, Frank sat down with his Agent, Charles Elzinga—and set up a life insurance program which will provide the Cellners a guaranteed income for retirement. But that's not all. While he is investing in his future—his wife and three children are protected against the staggering financial loss which accompanies the untimely death of a breadwinner.

Mr. and Mrs. Cellner will enjoy a well-deserved, financially independent retirement. You can, too —if you make your plans now. Contact your local Farm Bureau Insurance Agent for information about the many retirement programs he has to offer. Also, ask him to give you the facts about the newly-revised Social Security program and its increased benefits.

Farm Bureau INSURANCE Group
Farm Bureau Mutual · Farm Bureau Life · Community Service, LANSING

Here's Why

The planning and council Charles Elzinga has performed to tailor insurance programs to the individual needs of his clients are all outstanding examples of the type of performance expected of professional insurance agents.

After a careful inventory of the obligations and responsibilities of a client, Chuck welcomes the opportunity to study all of the many policies available to find the policy that will offer the broadest possible coverage for the clients insurace dollar.

This type of personal attention is insurance in its self. Insurance that you know that you have the protection needed, the limits of your protection, and that you are not spending your insurance dollar for coverage that is not required in your personal situation. Insure that your insurance meets all of your requirements, by relying on Charles Elzinga.

FOR ALL INSURANCE NEEDS
CONTACT
CHARLES ELZINGA
Phone Liberty 7-9130
REPRESENTING
Farm Bureau INSURANCE Group
Farm Bureau Mutual · Farm Bureau Life · Community Service, LANSING

State Road Work Planned

5-Year Projects Listed

Two highway construction projects in Charlevoix County are included in $75,793,000 worth of road work scheduled for the northern 25 counties of the Lower Peninsula over the next few years.

The projects include 3.1 miles of reconstruction of M-32 southeast of East Jordan and 2.1 miles of reconstruction of U.S. 131 from M-75 to the county line.

* * *

ANOTHER plan to relocate about two and one-half miles of M-66 was scrapped by the state in September. Officials blamed city fathers for the cancellation, accusing them of dragging their feet in signing over property needed for the relocation.

Howard E. Hill, Highway Department director, said the mammoth road building program will begin July 1, 1967, and last five years.

The schedule is part of a road-building program that will boost Michigan's total construction to $2,750 billion for the 15-year period ending by 1972.

The four-man State Highway Commission approved the 1967-72 program recommended by Hill to meet increasing needs throughout the state.

* * *

"THE EVER-INCREASING population and the ever-increasing number of automobiles on our roads make obvious the fact that we must maintain our road-building program," Hill said.

"Our state's economy is at stake. We must continue to provide the arteries to keep our industrial and commercial enterprises strong.

"The safety of our people is at stake. We must do everything in our power to offset congestion on our streets and highways.

"And we believe the people of Michigan are convinced of the value of good roads and want to continue road construction progress which ranks with the best in the nation."

THE FORMER AIRPORT is launching a new career as headquarters for the Girl Scout camp ground west of Marion Center Road. The old airport was moved to the new site after the new airport opened in October.

* * *

HILL SAID the Commission has endorsed a revision of state laws to increase motor fuel taxes by one cent per gallon and hike vehicle weight taxes which still remain at 1932 levels.

The revision would increase the share reverted to cities and villages for construction and maintenance of local streets and roads by $22.7 annually.

A total of $78 million would be raised by the proposed increase, yielding $23.3 million more annually for counties and $32.6 million more for the state.

* * *

"WITH THESE increases, which would cost the average motorist about 25 cents a week the state can finance the entire program and counties and cities will receive substantial increases in highway funds to bolster their programs," Hill said.

"Without the increases, the state trunkline schedule alone will fall $175 million short of meeting minimum needs by 1972.

"We have programmed to meet the minimum needs and we are confident the State Legislature will act to provide the funds so that Michigan can carry forward as a leader among the states in road-building progress."

Talk of the Town

The Ebenzer P.T.A. reports a very successful harvest sale last Monday night. Donations consisted of all kinds of baked goods, farm produce, dairy products, eggs, woven rugs, and lots of home made candy.

Jeff, son of Mr. and Mrs. Nels Nelson entertained the 2nd graders on his 7th birthday Saturday. About 20 little friends helped him eat his birthday cake with ice cream.

Henry Heeres and son Vernon and his friend, Fred Gibbs, visited in Grand Rapids this weekend.

Visiting her parents, the Marvin Wynsma's and his folks, the Gerrit Geo. Drenths, were Mr. and Mrs. Chet Drenth of Grand Rapids. Returning with them Sunday were Celia Bolhuis, Diana Vander Ark and Darlene Kloster.

Mr. and Mrs. Larry Whiteford (Eleanor Vander Ark) are the parents of a 5 months old son who has been named Gregory Lawrence.

News From the Hayes - Bayshore Area

The Burgess Extension Club met on Wednesday at the home of Mrs. Steve Paterka, with a pot-luck dinner at 12:30 p.m.

Eleven members were present. Mrs. Josephine Boak and Mrs. Paterka were the leaders for the lesson on "American Marriage in a changing America". On December 8 the club will meet at the home of Mrs. Lloyd Kuebler for a Christmas Party and the lesson "Food is a Challenge."

Mr. and Mrs. Fred Melin were in Sheperd, Mich., Wedding Anniversary celebration of her brother and sister - in - law, Mr. and Mrs. David Robinson.

Mr. and Mrs. Lloyd Dickey of Alanson were Sunday afternoon visitors of Mr. and Mrs. Lloyd Kuebler and family.

Guests al a recent Tupperware Party at the home of Mrs. Orville Beal were Mrs. Floyd Baker, Mrs. Grant Furgeson, Sr., Mrs. Ruth Hair, Mrs. Lester Tripp, Mrs. Lloyd Kuebler, Mrs. Robert Crandell, Mrs. Ralph Burnett, Mrs. John Beal, Mrs. Kenneth Coy and Mrs. Don Overholt. The hostess served a delicious lunch.

Recent evening visitors at the home of Mr. and Mrs. Bert Southwood, Jr. were Mr. and Mrs. Gary Zipp and Mr. and Mrs. Fred DeNard of Petoskey.

Mrs. William Southwood and daughter Daisy, Mrs. Ralph Cardy and son Bobby, all of Petoskey were Thursday evening visitors of Mr. and Mrs. Bert Southwood, Sr.

Rose and Lillian Southwood visited Mrs. Nyle Gould, on Thursday evening at Little Traverse Hospital, where she is a patient.

Mr. and Mrs. Tom Scroggie of Walloon Lake were Saturday visitors of Mr. and Mrs. Grant Furgeson, Sr. Mr. Gordon Crandell was a supper guest.

Ronald Furgeson of Petoskey, Mr. and Mrs. Ray Griffen and family and Mr. and Mrs. Leonard Furgeson of Petoskey were Sunday visitors al the home of Mr. and Mrs. Grant Furgeson, Sr.

Lieberman's
Of Charlevoix

Presents Their Winter Collection Of--

sweaters

Sweaters . . . the one gift every woman loves to get . . . loves to wear. We have the fashion-perfect sweaters for her . . . solids and prints; smooth, bulky and novelty knits.

HARLEQUIN PRINT gives added interest to this classic crew-necked sweater.

ALPINE PRINT accents this warm cardigan with a "ready for the ski lodge" look.

CARDIGAN CLASSIC is given added interest with beautiful bulky cable stitch knit.

beautiful FLOORS

GIVE THE GIFT OF COLOR...TEXTURE AND LUXURY. WHAT MORE COULD THE HOMEMAKER WISH FOR?

If Product or Performance Defective Good Housekeeping Guarantees Replacement or Refund to Consumer

ACRILAN acrylic fiber CHEMSTRAND

Performance Rated*

GULISTAN® CARPET

Gulisten Warm Welcome—all-Creslan acrylic face yarns, random-sheared for long life with easier maintenance.

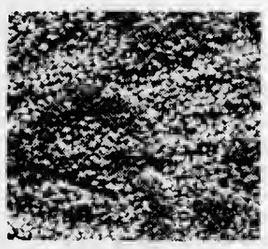

Gulistan Castle Ridge—a brocaded pattern of sheared face-yarns made of colorful Acrilan® acrylic fiber.

Here's a gift you can plan in advance for beautiful floors on Christmas morning. Colors . . . patterns . . . weaves of luxurious Acrilan acrylic fiber to make carpet care, care-free. You'll be completely astonished at the selection of performance rated Gulistan carpet, available for your home. Easy on the pocket book too!

Warm Welcome or Castle Ridge only $8.95 sq. yd.

BARTLETT
TILE and CARPET INSTALLATION
110 Mason Street - Charlevoix - Phone LI 7-2884

THE CAST OF Betty MacDonald's comedy, "Onions in the Stew", is summoned back for a curtain call at the end of Friday's performance. Presented by the Senior Class, the play attracted hundreds of students and townspeople. Faculty director was Gordon Robinson.

THE SENIOR PLAY was a comedy tug-of-war between city life and the attractions of a wilderness Island. Two teenage daughter's played by Chris Seidl (seated) and Linda Hamilton, find fault with their mother's (Linda Supernaw) preference for simple things --- like painting furniture.

If I Should Die Without a Will...?

FRANK J. KELLEY

(This is a public service article explaining in general terms a provision of Michigan law. Individuals who wish to determine the effect of any law upon their private legal affairs should consult a private attorney.)

Who has the responsibility of looking after the estate of a person who dies without a will, leaving no known heirs? Most states, including Michigan, have a State Public Administrator who is the official responsible in such situations, and who has jurisdiction to arrange the funeral and collect and protect the assets of the deceased.

It is interesting to note that the law provides that an undertaker may have his license suspended or revoked for taking possession of a dead body or embalming it without first being expressly directed or authorized to do so by the proper party, which in this case would be the Public Administrator.

IN MICHIGAN, the Governor appoints the State Public Administrator upon the recommendation of the Attorney General. The post must be filled by appointment of an Assistant Attorney General. In turo the State Public Administrator is empowered to appoint local County Public Administrators who he supervises in the handling of such estates of deceased persons.

The County Public Administrator under the jurisdiction and direction of the local probate judge arranges the funeral, collects and marshalls the assets of the estate, pays all valid claims, debts and charges. When his final account is filed with and approved by the probate judge, he turns over the residue of the estate to those who have properly established that they are heirs of the deceased.

IN THE ABSENCE of proven heirs claiming the estate, the remainder is escheated to the state of Michigan. In the event that heirs are subsequently discovered or subsequently make claim for the property, they may obtain the amount escheated by presenting proofs. Such right to make claim is never cut off.

BOWL

FOR FUN AND EXERCISE

PAUL BUNYAN LANES

OPEN BOWLING SCHEDULE
SATURDAY and SUNDAY
Beginning at 1 p.m.
WEEKDAYS: 3 p.m. to 7 p.m.
Wednesday and Friday after 9 p.m.

US 31 South of Charlevoix
For Bowling Party Reservations
Phone
LIberty 7-2848

Wednesday

CHURCH LEAGUE STANDINGS

	W	L
Lutheran	28	12
Congregational	24	16
St. Marys No. 3	21	19
St. Marys No. 1	18	22
Methodist	18	22
St. Marys No. 2	17	23
Episcopal No. 1	17	23
Episcopal No. 2	17	23

TEAM HIGH SERIES
Lutheran, 2684.
St. Marys No. 2, 2464.
TEAM HIGH GAME
Lutheran, 911.
St. Marys No. 3, 896.
INDIVIDUAL HIGH SERIES
Hal Forbrig, 609.
Clifford Sundberg, 561.
INDIVIDUAL HIGH GAME
Andrew Peters, 233.
Robert Ferguson, 225.

Thursday

GUTTER GALS LEAGUE STANDINGS

	W	L
Hess Furniture	29	11
Murdicks Candy	25	15
Mol's Plumbing	23½	16½
Cellner Barbers	21½	18½
Rathburn Printing	17	23
Fairbanks Bakery	16	24
Grey Gables	15	25
Bellinger's Jewelry	13	27

TEAM HIGH SERIES
Murdicks Candy, 1725.
Hess Furniture, 1657.
TEAM HIGH GAME
Murdicks, 640.
Bellinger Jewelry, 598.
INDIVIDUAL HIGH SERIES
Kay Maurer, 519.
Maxine Plum, 465.
INDIVIDUAL HIGH GAME
Kay Maurer, 200.
Lucina Bergmann and Opal Ingalls, 177.

INDUSTRIAL LEAGUE STANDINGS

	W	L
Parsel Olds	25½	14½
Freedman Artcraft	25	15
American Mold No. 1	22½	17½
Jerry's Gulf	19	21
American Mold No. 2	18½	21½
Carey Insurance	18½	21½
Carey Oil Co.	16	24
Kiwanis Club	15	25

TEAM HIGH SERIES
American Mold No. 1, 2657.
Freedman Artcraft, 2653.
TEAM HIGH GAME
American Mold No. 1, 921.
Freedman Artcraft, 920.
INDIVIDUAL HIGH SERIES
John Swanson, 589.
Bob Biggs, 584.
INDIVIDUAL HIGH GAME
Bob Biggs, 235.
Tip Riley, 217.

THURSDAY STANDINGS

	W	L
Olesons Food Store	23	13
County State Bank	21½	14½
State Savings Bank	20½	15½
Airport Inn	18½	17½
Paragon Contractors	15½	20½
Harbor Hardware	9	27

TEAM HIGH SERIES
Paragon Contractors 2952
Harbor Hardware 2952
TEAM HIGH GAME
Paragon Contractors 1010
Harbor Hardware 986
INDIVIDUAL HIGH SERIES
Tip Riley 581
Big Boromann 571
INDIVIDUAL HIGH GAME
Stan Fledorek 235
Big Bergman 222 208
Ron Grulke 220

Friday

FRIDAY NIGHT LADIES LEAGUE STANDINGS

	W	L
Capria Motel	25	15
Hoskins	24	16
C. St. Savings Bank	23	17
Paul Bunyan Lanes	22	18
LexaLite	22	18
Schroeder Drug	17	23
Edwards IGA	16	24
Thill's Sunoco	11	29

TEAM HIGH SERIES
Paul Bunyan Lanes 1844
Edwards IGS-Hoskins 1751
TEAM HIGH GAME
Paul Bunyan Lanes 663
Hoskins 643
INDIVIDUAL HIGH SERIES
Marilyn Swanson 539
Jean Fledorek 530
Opal Ingals 506
Ellen Cardwell 504
INDIVIDUAL HIGH GAME
Doris Hayes 202
Marilyn Swanson 193
Sandy McClanaghan 190

Sunday

DESI MIXED UP DOUBLES LEAGUE SUNDAY STANDINGS

	W	L
Jim & Fay Alger	14	6
Ken & Arlene Staley	14	8
Ken & Myrna Boss	13	7
Ron & Audrey Grulke	12	8
Bill & Carol Novotny	12	8
Hal & Lee Forbrig	11	9
Roxie & Fay VanLoo	11	9
Jack & Nora VanLoo	11	9
Bob & Shirley Mousseau	10	10
Bill & Sandy McClanaghan	10	10
Ralph & Cell Doan	9	11
Dick & Betty Donaldson	9	11
Jim & Toni Seidl	8	12
Jack & Joyce Erber	6	14
Doug & Judy Ilford	5	15
Bill & Jean Williams	5	15

TEAM HIGH GAME
Joyce Erber
Barry Wood (Sub) 349
Jack & Nora VanLoo 348
TEAM HIGH SERIES
Jack & Nora VanLOO 1002
Jim & Fay Alger 988
INDIVIDUAL HIGH SERIES
MEN
Jack VanLoo 616
Don Kowbel (sub) 571
WOMEN
Lee Forbrig 466
Fay Alger 440
INDIVIDUAL HIGH GAME
MEN
Don Kowbel (sub) 226
Barry Wood (Sub) 224
WOMEN
Lee Forbrig 181
Arlene Staley 160

GUYS & GALS LEAGUE SUNDAY STANDINGS

	W	L
Don & Mary O'Brien	13	3
Bob & Edna Miller	12	4
Art & Ruth Heilig	11	5
Mark & Donna White	10	6
Hudson & Jackie Phelps	8½	7½
George & Francis Patterson	8½	7½
Don Heilig & Mary Gallagher	8	8
Tom & Pat Dillon	8	8
Leonard & Jackie Staley	8	8
Forest & Joyce Burke	8	8
John & Loretta Beck	7	9
Ed & Loretta Swanson	7	9
Howie & Lois Parsel	6	10
Jerry & Evelyn Selph	5	11
Harrison & Shirley Elzinga	4½	11½
Jack & Rachel Niswander	4½	11½

TEAM HIGH SERIES
Don & Mary O'Brien 1080
Jerry & Evelyn Selph 1005
TEAM HIGH GAME
Doo & Mary O'Brien 417
Howard & Lois Parsel 365
INDIVIDUAL HIGH SERIES
Bob Miller 590
Mary O'Brien 589
INDIVIDUAL HIGH GAME
Mary O'Brien 259
Bob Miller 217

Monday

SENIOR LEAGUE STANDINGS

	W	L
Puffs	26	13
Paul Bunyan Lanes	25	14
Neff Brothers	24	15
Erbers	23	16
Swansons	23	16
Air Force	21	19
Paul Reed Inc.	21	19
Bartletts	20	20
Town House	20	20
Browe Electric	18	22
Hamiltons	18	22
United Farm	18	22
Kusina	17	23
Central Drugs	17	23
Coast Guard	15	25
Alum Products	14	26

TEAM HIGH SERIES
Paul Bunyan Lanes 2864
Kusina 2741
TEAM HIGH GAME
Paul Bunyan Lanes 1002
Kusina 924
INDIVIDUAL HIGH SERIES
Stan Fledorek 611
Ken Empey 603
Richard Bergman 710
John Swanson 620

Tuesday

CHARLEVOIX LADIES LEAGUE STANDINGS

	W	L
Irv's Cocktail Lounge	28	12
Rabach Sales	27	13
Rexall Drugs	25½	14½
Browe Electric	25	15
Klooster, Inc.	23½	14½
Town House	21½	18½
Erber Oil	21	19
Gas Heat Installation	20½	19½
American Mold	20	20
Staley Grocery	20	20
Airport Inn	18	22
Argonne	17	23
Esme's Grille	16	24
Lieberman	15	25
Lake Construction	15	25
Olesons	7	33

TEAM HIGH SERIES
Browe Electric, 2194.
Gas Heat Installation, 2180.
TEAM HIGH GAME
Browe Electric, 778.
Gas Heat Installation, 787.
INDIVIDUAL HIGH SERIES
Marilyn Swanson, 502.
Lauretta Swanson, 498.

Many Attend 'Onions'

A large and generally appreciative audience turned out Friday for the Senior Class presentation of Betty MacDonald's rip-roaring comedy, "Onions in the Stew."

The author of "The Egg and I" stuck sympathetic chords with teenagers throughout the play with her adept handling of the age-old problem of young ideas versus bucolic contentment.

* * *

THE LEADS, played by Linda Supernaw, Neil Cross, Chris Seidl and Linda Hamilton were particularly well done, although several of minor roles turned out to be real scene stealers.

Rounding out the cast were Eric Drost, Bruce Livingston, Tom Speigle, Colleen Smith, Betty Klooster, Sue Bacot, Sue Skelton, Karen Heeres, Karen Ohmer, Sally Oliver, Jerry Stewart, Bob Holtzman, Dave Goldstick, Merl Lyn Edwards, Pam Hiller, Ralph Sweet, Rita Sanford, Ray Wood, Roger Lee, Doris Vanderburg, Rick Baker and Steve Ager.

FOLLOWING are the members of the production departments:

Tickets and Programs, Mrs. Gordon Robinson, Karen Heeres and Sue Staley.

Publicity: Karen Heeres, Bob Holtzman, Pat Cross, Pam Selph, and Sue Staley.

Lighting: Larry Marme, Sound Effects, Dave Goldstick, Terry Ormsby and Dan Swanson, Prompter, Rick Baker.

Make-Up: Ellen Cunningham, Cally Gallagher, Pam Hiller, Betty Klooster, Jan Lachman, Kathy Lewis and Karen Wojan.

Costumes: Marcia Boss, Ellen Cunningham, Delight Kimble and Sally Oliver.

Usherettes: Pat Cross, Ethel Bolhuls, Lorelei Gigg, Nancy McKeithan, Pam Selph and Sue Staley.

Stage Manager, Dave Zipp. Stage Crew: Eric Drost, Paulette Hansen, Karen Heeres, Roger Lee, Larry Marme, Nancy McKeithan, Don Potter, Pam Selph, Sue Staley and Ralph Sweet.

Bill Kusina

BILL SAYS --

"Come in and see what's new for '66. You will see the '66 Cadillacs, '88 Pontiacs and '86 Ramblers in our showroom."

KUSINA Motors, Inc.
your authorized dealer for
* Cadillac
* Pontiac
* Rambler

Showroom Phone LI 7-6525
Used Car Lot Phone LI 7-2421

Used Car Lot Open Wed. & Fri. Evenings 'till 8 p.m.

Ask The Man from Equitable about an income you can't outlive

A.G. (ART) FRITZ, JR.
Representative
Charlevoix, LI7-9648
The EQUITABLE Life Assurance Society of the United States
NEW YORK, N.Y.

MICHIGAN BOTTLED GAS SERVICE

Fast and Dependable Service

JIM'S GAS SERVICE

Phone LI 7-9290 or LI 7-2902

Jim Elzinga, Owner
We Fill Your Tanks

Shop early Enjoy Christmas more!

High Style AT A NEW LOW PRICE

Quality-Built FOR YEARS OF COMFORT

SPECIAL KROEHLER VALUE!

We've squeezed the price to

ONLY $199.95

As Little As $19.99 Will Make Your Down Payment For Christmas Delivery

No Payments 'til 1966

82" SOFA AND MATCHING CHAIR

Here it is! . . . the striking, up-to-the-minute Modern design that was the "hit" of the national furniture show! And we bought in heavy volume to bring you the greatest value ever! - Both of these beautifully proportioned pieces feature the exciting new higher back treatment for the utmost in style and comfort. Famous Kroehler quality in every detail; sturdy long-life construction: zippered foam cushions; exquisite Lawson button backs. Handsomely custom-tailored in your choice of latest fabrics and colors. Buy now and save as never before!

$319.95 4 PIECE SECTIONAL

It's easy to have a beautiful home
take a look around your home . . . everybody else does
BUY ON EASY TERMS

Decorator LAMPS From $12.95

TABLES From $29.95

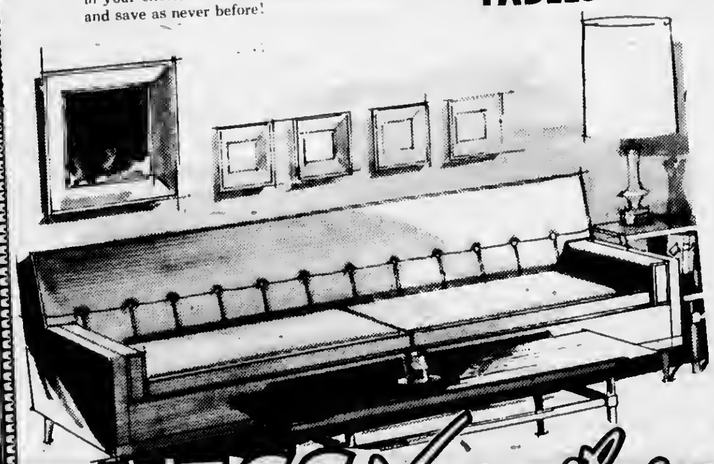

Beautiful High Styled SOFAS

Constructed for years of use in a choice of long wearing fabrics

$169.95

HESS Furniture Co.

SEE HESS and BUY FOR LESS!

Shop Friday Evening 'til 9 P.M.

-Phone LI 7-6518-

Talk of the Town

Mrs. Percy Edwards left Thursday to spend the winter with her daughter, Mrs. Stanley Gaggett et Elsie, Mich.

Pvt. John Haggard's new address, US 55804412, Hdqs. Co., U. S. A. P. C., Oakland Army Terminal, Oakland, Calif., 94600.

Mr. and Mrs. Reno Hamilton of Largo, Fla., Mr. and Mrs. Charles Donaldson and little daughters Stephanie and Jennifer of Seminole, Fla., visited last weekend with Chalmer Reed in Palmello, Fla.

Mr. and Mrs. Robert Sooy of Chicago spent the past week at Loeb's farms in Charlevoix. Mrs. Sooy is the deughter of the late Ernest Loeb.

James Elzinga and Terry Pop have joined the Frank Pops for deer hunting in the Upper Peninsula.

Add an extension phone

for your convenience — a touch of color — a gay note — privacy in phoning — your eye's delight — security at night

Call our Business Office today — or ask your Telephone Man

Michigan Bell
Part of the Nationwide Bell System

Reduced Elk Kill Predicted by State

Although surveys indicate there probably are as many Pigeon River erea as a year ago, Conservation Department geme men won't be surprised if a lot less of these animals are taken this season than in 1964.

Actually, they look for a kill of only about 100 elk in December, a sharp drop from last season when 269 of these big animals wore shot and 90 percent of the hunters were successful.

* * *

PART of the Department's prediction draws upon the experience of western states where shooting success in elk-hunting areas slipped to 30-35 percent in the second season after 70-80 percent of their sportsmen were successful the first year.

"More specifically, our forecast for a lower kill is tied to the fact that most of the elk herd's semi-teme animals were harvested last fall," explains Department elk specialist Ilo H. Bartlett.

"Also," he says, "those animals that survived our first elk hunt in modern times have smartened up fast and become more wary after being under fire."

* * *

SIGHTSEERS in the Pigeon River area can vouch for the animals' new-found warliness. These people have reported seeing fewer elk than last year.

This is not a matter of last year's hunters having "shoi off" the herd by any means, according to Barllett.

"Our studies last season showed that about 75 percent of the cows taken were carrying calves. When we apply this figure to cows that weren't shot, it means this year's calf crop should have more than offset the 1964 hervest."

* * *

Latest Department field checks also point to good elk production and survival this year. Game men report their fall sightings show a better calf-to-cow ratio than in 1963; compareble figures are not available for last year.

Also, their field observations indicate that the herd's makeup of bulls, cows, and calves has changed very little the last three years.

Still, there is no doubt that it has been and will be harder to see elk. "I think hunters culled out enough 'tame' elk last season to make it somewhat difficult to encounter animals along main roads," reports game research biologist Richard J. Moran, who has kept a close watch over the herd in recent years.

He adds: "Both hunters and elk watchers probably are going to have to go a little farther afield in the future to be successful."

Antlerless Deer Tags Available at St. James

Some 374 unapplied-for antlerless deer permits for Beaver and Garden Islands will be issued on a first-come, first serve basis, according to the State Conservation Department office at Gaylord.

The permits will be available Nov. 18 through Dec. 5 at the Beaver Island equipment station at St. James. They will be available only to license holders who have not already been issued 1965 special deer permits for other areas.

The move was approved by the State Conservation Commission after too few persons applied for antlerless deer permits in October for special area 15, which includes the two islands.

Hunters: If you have a heart condition, the Michigan Heart Association advises, never hunt alone. Tell at least one member of your party what medicine you take, how you take it and what symptoms indicate you may need it.

We are now booking painting and decorating (interior and exterior) in addition to custom building and remodeling.

PARAGON CONTRACTORS INC.

COMPLETE BUILDING SERVICE

*COMMERCIAL INDUSTRIAL *RESIDENTIAL
Remodel PHONE LI 7-6446 Repair

Get ready for Leonard's big

DEER HUNTING CONTEST

FREE ENTRY BLANKS!

We have another big deer hunting contest for you, with more wonderful prizes than ever! Plan your hunting trip as usual. On your way to the woods, stop in and see me. I'll give you your official entry blank - - free, of course. Watch Leonard's "Michigan Outdoors" television show, Thursday night at 7:00, for details and a peek at the prizes.

LEONARD "We try harder to serve you better!"

CAREY OIL CO.
1102 S. Bridge St. Phone LI 7-2511

Attention Deer Slayers -

ONCE AGAIN, WE WILL POST

THE OFFICIAL "DEER SLAYERS LOG"

The end of a perfect hunt should include good fellowship over your favorite beverage at Irv's Cocktail Lounge. You'll enjoy swaping stories with the hunters who will stop by to check the "DEER SLAYERS LOG", or weigh-in their deer.

Last year 58 deer, totaling a weight of 7,429 pounds of meat were recorded on our deer log. Be sure and have your 1965 kill recorded on our Deer Slayers log, so that all may know that you are a successful hunter.

We'll be looking forward to hearing your Deer hunting story.

This year we will take a picture of you and your Deer. Carol, Sue, Billie and Ann have their cameras loaded so that you may always remember the 1965 hunting season.

Each hunter will be presented with a 4 X 5 black & white photo of their Deer Kill. Be sure to have the girls at Irv's take a picture of you and your deer.

* LOG YOUR DEER KILL-FREE
* WEIGH YOUR DEER-FREE
* GET YOUR DEER PHOTOGRAPHED FREE

Home Of The Hunters—

IRV'S COCKTAIL LOUNGE

YOUR FAVORITE BEER WINE LIQUOR

STATE OF MICHIGAN — CERTIFICATE OF INSURANCE

POLICY NO. 008950

Insurance Company XYZ
Anywhere, USA

EXPIRATION DATE 5-30-66

BY Joseph Doeks
Authorized Representative

on authorized Michigan insurer, certifies that it has issued a policy complying with the Motor Vehicle Accident Claims Act applicable to the described motor vehicle

on this 9 (Day) 8 (Month) 1965 (Year)

TO John J. Doe

1965	Chevrolet	156555F142184
Year	Make	Vehicle No.

READ CAREFULLY PENALTY FOR FALSE CERTIFICATION

Any person who furnishes false evidence of insurance upon the issuance or transfer of registration under this section is guilty of a misdemeanor. In addition his operator's or chauffeur's license or motor vehicle registration, or both, may be suspended by the secretary for a period of not more than 1 year. (Sec 3, Sub-sec 4, Act 198, P.A. 1965.)

It is the obligation of the owner to maintain proper insurance coverage and in the event his insurance is terminated for any reason he must (1) pay the appropriate uninsured motor vehicle fee or (2) obtain insurance before operating the vehicle upon the highways of this state. (Sec 3, Sub-sec 5, Act 198, P.A. 1965.)

THIS FORM MAY BE PRESENTED AS EVIDENCE OF INSURANCE WITH YOUR APPLICATION FOR LICENSE PLATES AT ANY SECRETARY OF STATE LICENSE PLATE BRANCH OFFICE.

MANY INSURANCE companies are supplying their customers in Michigan with Certificates of Insurance to simplify the task of buying 1966 license plates. Without proof of insurance, motor vehicle owners are required to pay an additional $35 fee to secure Michigan plates. The certificate must show the vehicle number.

When cast-iron plows appeared in the early 1800's, many farmers refused to use them for fear of "poisoning the soil."

TEMPLE THEATRE
Pinckney, Michigan

WEDNESDAY & THURSDAY
Nov. 17-18 at 8:15 p.m.

An Evening With
THE ROYAL
SALLET

All Seats $1.50

FRIDAY & SATURDAY
Nov. 19-20 at 7:05 & 9:15

FRANK SINATRA · DEBORAH KERR
Dean MARTIN
MARRIAGE ON THE ROCKS
Guest Star TRINI LOPEZ
Produced by WILLIAM DANIELS, A.S.C.
Directed by JACK DONOHUE
An A.C. Productions Picture
TECHNICOLOR® PANAVISION® FROM WARNER BROS.

SUNDAY THRU TUESDAY
Nov. 21-22-23 at 7 & 9:15

JOSEPH E. LEVINE presents
Laurence Harvey · Dirk Bogarde
Julie Christie
"Darling"

Adults $1 Children 50¢

Garden News

Scouts Help Club Clean Bulb Beds

The Civic Committee of the Charlevoix Garden Club announced Nov. 9 that the flower beds on Mercer Boulevard and Michigan Avenue have been cleaned out with the help of Junior Girl Scout Troop 265. Daffodil and tulip bulbs will soon be planted.

The meeting was held at the home of Mrs. Harry Ladd, with Mrs. Arthur Osborn as co-hostess.

A workshop will be held at the home of Mrs. Ralph Hamilton to make Della Robbia wreaths.

THE NEWLY REVISED constitution and by-laws were read and passed.

Members also voted to sponsor Girl Scout Troop 265.

At roll call, members were asked to name a plant which Indians used for food.

Mrs. Russell Mioras presented a program on "Thanksgiving and Flowers."

The next meeting will be Dec. 14 at the home of Mrs. Woodrow Wilson.

Builder Joins Medusa Board

William J. Hunkin, president of the Hunkin-Conkey Construction Co. of Cleveland, has been elected a director for the Medusa Portland Cement Co. He succeeds Cleveland attorney Howard F. Burns who has been a Medusa director for more than 30 years.

Medusa presently is building a multi-million-dollar cement plant in Charlevoix. The company has 11 other plants in the northeastern United States and Canada.

Hunkin is the third generation of his family to head the Hunkin-Conkey firm, Cleveland's largest general contractor.

He attended Cornell University and was a bomber pilot in Europe during World War II.

Talk of the Town

Mr. and Mrs. Louis Courlade plan to spend the opening days of the deer hunting season in Kalkaska County.

Mrs. Oliver Johnson returned Saturday from Ann Arbor where she had spent some time with her mother following the death of her father, Elmer J. Daum on Nov. 6. Mr. Johnson, who had gone to southern Michigan with her, returned home earlier in the week.

The Senior Citizens group will meet at the home of Mrs. William Ager, State st. at 7:30 p.m. Thursday, Nov. 18. Mrs. Emma Reinbold, home extension director, will be guest speaker.

Clark

Mrs. Wm. Parsons
Phone LI 7-2066

Our heartfelt sympathy goes to Mrs. Clarence Laper and children at the death of their husband, and father, Clarence, who died at Veterans Hospital, Ann Arbor, last Sunday evening.

Mr. and Mrs. Robert Jolliffe and children of Kalamazoo, also Mr. and Mrs. Fred Jolliffe, and daughter of Grand Rapids were weekend guests at the William Jolliffe home last weekend.

Mr. and Mrs. Gale Brinnall and daughter, Carla, of Hudsonville called on Mrs. Grace Parsons and the William Parsons family Monday.

Mr. and Mrs. Frank Brown have gone to St. Petersburg, Fla., to spend the winter at their home there.

Mr. and Mrs. William Parsons accompanied Mr. and Mrs. Fred Willis to the State Farm Bureau Convention Banquet in East Lansing last Wednesday. Mr. Charles Schuman the National Farm Bureau President was principal speaker. There were 500 people in attendance from throughout the state.

Please call Mrs. Parsons, L17-2068 with your news.

Miss Mary Anne Klooster has returned to Northern College Marquette to study to become a teacher.

Obituarie

MRS. KATE BERENS

Funeral for Mrs. Kate Berens, 84, of Atwood was held Nov. 10 at the Atwood Christian Reformed Church, the Rev. Alvin VanderGriend officiating. Burial was in Atwood Cemetery.

Mrs. Berens died Nov. 7 at the home of her step-son, Henry Burns.

Mrs. Berens was born Feb. 28, 1881, in the Netherlands and came to the United States at the age of 13 with her parents.

She had lived in Banks Township for 70 years.

She is survived by a son, Arthur Burns of Peck, Mich.; a daughter, Mrs. Dave (Sara) Beck of Ellsworth; Tyse Burns of Grand Rapids; Hans Burns of Hudsonville; two sisters, Mrs. Ed (Barbara) Willise of Ellsworth and Mrs. Peter (Jennie) VanHeizen of Grand Rapids. Twenty-two grandchildren and 14 great grandchildren also survive.

Mrs. Berens' husband, John, died in 1951.

North Central Names Nurse

Mrs. Onalee H. Johnson has been appointed director of the Associate Degree Nursing Program at North Central Michigan College, it has been announced by A. D. Shankland, Dean of the College.

Shankland said that this is another step in the development of a very important program for North Central Michigan College that has been in the planning and development stage since the first announcement was made about the Registered Nursing Program in August of 1964.

Scientists speculate that it may beome possible in the future to inject students with knowledge. In a recent experiment, a chemical taken from the brains of rats that had learned to approach a food cup at the sound of a click was injected into other rats. The untrained rats responded as if they had had similar teaching.

RETIRING Ironton Postmaster Roy Meyer, 62, plans to spend the winter in Florida after 31 years as a rural postmaster.

Mr. and Mrs. Ralph Hess Sr. have gone to Tavares, Fla., for the winter.

Miss Elizabeth Clark of the Belvedere Club has returned to St. Louis, Mo.

NOTES FROM FAY

There's Much In A Name.

Fay's Dress Shop is the selling home of brand names and and snap-quality in ladies' fashions.

Parade through cocktails in a Parade Dress; be dress suited in a Penguin suburban coat; travel smartly in a Butte Knit two piecer; be a Tiger in fashion Tiger slacks, adorn those lovely limbs in nylons by Hanes and Berkshire; and underneath it all - be supported by Playtex, Perma - lift or Peter Pan or Janizen.

For name quality fashion - shop Fay's.

Fay's
of
Charlevoix

Atwood

Mrs. Henry Burns
Phone LO 6-2344

Those who came from afar to attend the funeral of Mrs. John (Kate) Berens were her son, Mr. and Mrs. Art Burns and children Jim, Fran and Mervin of Peck; her sister Mrs. Jennie Van Huizen and sister-in-law Mrs. Mary De Vries and daughter Mrs. Art Hoffman and Mrs. George Todd of Madison Heights. Her step sons, Mr. and Mrs. Tyse Burns of Grand Rapids, Mr. and Mrs. Hans Burns, Hudsonville, Mrs. Clinton Sexton of Grand Rapids, Harold and Marvin Burens of Fremont, Mr. and Mrs. Ross Jones of Advance Mr. and Mrs. Casey Veenstra of Hudsonville.

Mr. and Mrs. Art De Vries left for Wyoming Saturday afternoon where they spent the weekend with their daughter and son-in-law, Mr. and Mrs. Gordon De Ruiter and family and on Sunday morning attended the Baptismal service of their granddaughter Karen Sue. They were dinner guests at the home of their daughter Mr. and Mrs. Robert Houtman and family Sunday noon and returned home Sunday night.

Mr. and Mrs. Casey Veenstra of Hudsonville are spending a week at the home of Mr. and Mrs. Henry Burns. Casey is working at this farm home near Central Lake. They were Saturday evening supper guests with his sister, Mr. and Mrs. Tom Vanderslik.

Mrs. Mary De Vries and daughters Mrs. Art Hoffman and Mrs. George Todd of Madison Heights visited at the home of their son and brother Mr. and Mrs. Art De Vries on Tuesday afternoon. They all visited at the Edward Willise home Wednesday evening with their sister-in-law and aunt, Mrs. Jennie Van Huizen of Grand Rapids, who spent several days with her sister there.

Mr. and Mrs. Casey Veenstra, Mr. and Mrs. Henry Burns and niece Charlotte Beck were Friday evening visitors at the home of Mr. and Mrs. Art De Vries.

Mr. and Mrs. Wesley Veenstra accompanied Rev. Alvin Vender Griend to Grand Rapids Wednesday afternoon where they plan to visit their children also with their daughter in Jenison.

Miss Shirley Poll and some of her girl friends spent the weekend visiting relatives in Grand Rapids.

Mr. and Mrs. Allen Elzinga and three children of Vanderbilt were Sunday visitors at the home of his mother Mrs. Gertie Elzinga.

Rev. and Mrs. Richard Vande Kieft and three children of Kalamazoo were weekend visitors at the home of her parents Mr. and Mrs. Jacob Veenstra and family.

Rev. Richard Vande Kieft of Kalamazoo conducted services at the Atwood Christian Reformed Church Sunday. Rev. Alvin Vander Griend fulfilled a classical appointment at the Lucas Christian Reformed Church Sunday.

Charlevoix Schools
Hot Lunch
MENU
For the Coming Week

THURSDAY - Chicken noodle casserole, Buttered peas Muffins, Fruit salad.

FRIDAY - Mashed potatoes, Tuna gravy, Egg salad sandwiches, Buttered peas, Jello.

MONDAY - B.B.Q. Beef on bun, Buttered corn, Potato chips, Pineapple

TUESDAY - Turkey gravy, Mashed potatoes, Buttered peas, Dressing, Butterscotch pudding, Chocolate milk.

WEDNESDAY - Chili, Crackers & cheese, Peanut butter sandwich, Apple crisp.

Bread and butter and milk are included in all menus.

A Public Service of The Charlevoix State Savings Bank

THAT WONDERFUL FEELING!

"Money in the bank" brings a glad and gleeful feeling, especially when it's money you've saved for your financial protection and your future pleasure.

Get the savings habit now! Plan to save a definite amount, regularly. Even small sums mount up fast, thanks to liberal interest paid on savings.

OTHER SERVICES
Checking and Savings Accounts • Safe Deposit
Bank by Mail • Loans for Any Worthy Purpose

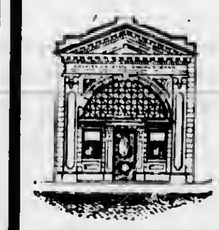

The Charlevoix State Savings Bank

Deposits Insured to $10,000

The Bank with the Friendly, Warm Red Sidewalk

Maxbauer's Dairy PRESENTS

This Week in Charlevoix Schools

Saturday, Nov. 20
--Sadie Hawkins dance at Elementary school gym

Monday, Nov. 22
--High School Confraternity of Christian Doctrine Classes at St. Mary's School, 7:15 p.m.

Tuesday, Nov. 23
--Band Concert at High School Gym, 8 p.m.

MAXBAUER'S HOLIDAY EGGNOG

Our Eggnog is Better . . . . . Because It's Made Better

Look for this Seal of Freshness on every carton of Maxbauers Milk

AT YOUR STORE...OR AT YOUR DOOR

Our Milk is Produced and Processed Locally
It's Better . . . Because It's Fresher

Maxbauer's Dairy
Charlevoix
Phone LI 7-2441

COMET HITS MILLION MARK IN SALES — 1,000,000 COMETS — FIRST IN ITS CLASS

Comet—first car in its class to reach 1,000,000 in sales!

Thanks a million, from the big, new-generation Comet

The secret of Comet's success? Simple: start with lots of smart drivers, then wave a good thing in front of them. See the example below, one of 13 big, new-generation '66 Comets. Wider, up to 8 inches longer than ever. Longer on luxury, too. And action: ranging up to a big, new Cyclone GT 390 V-8. Why not drive the car in a million? It's at your Mercury dealer's now.

Mercury COMET
the big, beautiful performance champion

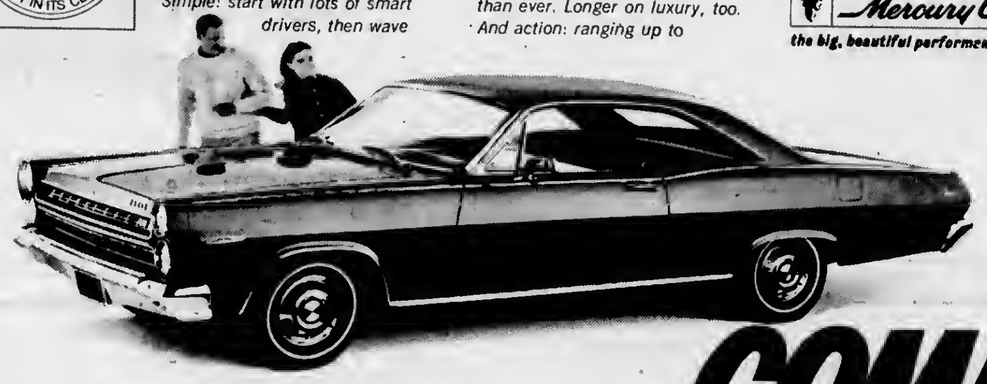

COMET CALIENTE 2-DOOR HARDTOP

COMET

ERBER AUTO COMPANY
104 CLINTON ST. CHARLEVOIX
LINCOLN-MERCURY DIVISION Ford

Council

Continued from page 1.

other states convinced him otherwise. Michigan law is vague on the subject.

The Council ordered the clerk to have a copy of the city's R-1 zoning provisions printed in the Courier so that owners of property affected can become acquainted with the law.

* * *

ART SKELTON asked the Council whether or not, under the present code, it is permissible for Mrs. Dorothy Kohler to convert her home at 203 E. Dixon into a two family dwelling. The work is already well under way.

The Council assured him that such remodeling is provided for in the present zoning ordinance.

Skelton also questioned Michael's turning to other states to interpret the legal language in Charlevoix's zoning law. He suggested using Webster's Dictionary. When told that Webster defines a rooming house simply as a "lodging house," Skelton went home and came back with two volumes of Encyclopedia Brilannica with bookmarks by "roomer" and "boarder" so Michael could read the definitions to the Council.

* * *

IN THE PETITION to rezone Hurlbut and Bridge Streets, The Sunoco Co., which hopes to build a station at the site, was represented by Richard Schell. Also present were William Peters and Mrs. David Ducher who already have agreed to sell the property. In question to Sunoco for use as a gas station.

Chief opposition came from Ralph Hamilton who said he dtdn't object to the gas station as such, but was afraid it would create a traffic hazard.

When Gill's motion to rezone died, Schell was told he could bring the matter up at any future council meeting.

Dow Chemical Company at Midland, Michigan, is one of the world's greatest chemical producers. It is a source for over 700 chemical products.

Hangars

Continued from page 1.

somebody is hurt.

Mayor Hawley said he would call the matter to the attention of the owner. The building is owned by Mrs. Marguerite Currie of California.

Her father and business agent, Earl Young, says Mrs. Currie and her husband plan to remodel the building after his tour of duty with the Navy ends next year.

* * *

COUNCILMEN also voted to buy a spreader from the Miller Equipment Co. for $9-83.88 and approved payment of bills totaling more than $58,000.

Library

Continued from page 1.

Blanchard, appointed superintendent Rex Milligan, and members Glenn Kenney and Dale Boss to meet with Clarance Walters of the State Library Board in Charlevoix Friday. If the property meets with state approval, a special meeting of the school board will be called for Friday night, and the offer accepted.

EVEN LEXALITE President Arthur R. Marshall was pressed into service as a tour conductor when 680 showed up at the LexaLite openhouse Nov. 14. The number was far greater than company officials had expected, but they were happy at the interest shown in their firm and its products.

Talk of the Town

Mr. and Mrs. Edward P. Hansen and family left Sunday for Bay City where they were called by the unexpected death of Mrs. Hansen's father, Philip Grandmaison. Her brother, Don, who had been spending the weekend here also returned home.

Max Novak was in East Lansing Friday and Saturday where he attended an M. E. A. board of directors meeting.

Mr. and Mrs. Gary Smith of Honolulu, Hawaii, are the parents of a son, Michael Allan, born Nov. 14. Mr. Smith is the son of Mrs. Mary Smith.

Mrs. Rasmus Hendrickson is expecting her son-in-law, Frank Wlodkowski Jr. and his son from Montague for the opening weekend of the deer hunting season.

Mrs. Charles Hamlin has returned from a recent visit with relatives in Niles.

Many Thanks ...

To the Medical Staff and Hospital Employees for their comfort, cooperation and many gestures of kindness during the illness of Harry Gebeau.

We are sincerely grateful to friends and neighbors for their many kind acts of sympathy during our sad bereavement. Our appreciation cannot be adequately expressed.

Alice Gebeau and family

Though a man owned a beautiful store,
Fire insurance that man did ignore
And of course the fire came
And the man took the blame
But he hasn't a store anymore.

* If it's valuable and burnable, insure it at

Bridge & Hawley

INSURANCE

CHARLEVOIX COUNTY STATE BANK BLDG.

Charlevoix

representing:
Hartford Fire Insurance Company
of THE HARTFORD Insurance Group, Hartford 15, Conn.

IT LOOKS like cold work, wading in Lake Charlevoix with snow on the ground. But Mearl Scott, owner of Scott's Boat Livery at Ironton, says its actually not uncomfortable when you wear waders.

NOW!

YOU GET THE BEST USED CAR BUYS WHEN THE NEW CARS HAVE JUST COME OUT.

Sales of brand-new Fords have never been greater—and our stock of late-model, low-mileage trade-in cars has never been bigger. Our lots are already jammed and there's no end in sight! You may never again find our resistance so low to any reasonable offer. Come take advantage of us while success has our backs to the wall. The time is now!

FDA

A-1 USED CARS

Come See Us FORD DEALERS

ERBER AUTO COMPANY

104 Clinton St. Charlevoix

GOOD FOOD VALUES

SWEET & SMOKED PICNICS lb. 35¢

Choice and Delicious RIB STEAKS lb. 79¢

SPARTAN BACON Thin Sliced LB. 69¢

Tender STEER LIVER LB. 49¢

SHOP FOR ALL FANCY FOODS AT OUR STORE

SPARTAN COFFEE LB. CAN 69¢

U. S. NO. 1 MICH. POTATOES 10 LBS. 39¢

SHOP BY PHONE LI 7-6541

WE'LL GLADLY DELIVER

Muller's Oven-Fresh BAR ANGEL FOOD 12 oz. Size 39¢

Roman Cleanser - ½ gal. 39¢
Kleenex napkins - dinner - 27¢
Spartan 11 oz. meat dinners - 39¢
All Detergent - 3 lb. 2 oz. - 77¢
9 lives cat food-Tuna-6 oz.-4/59¢
Orleans horse meat-15 oz.-2/49¢
Personal ivory soap - 4/29¢
Spry Shortening - 2 lb. 10 oz. 78¢

Pink Lady Liquid DETERGENT 3 32 oz. $1
CHEESE Fresh 8 oz. 29¢
CRANBERRIES lb. 23¢
D'ANJOU, FANCY PEARS lb. 19¢

For Your Planter RED RUSCUS Bunch 29¢
Scott Toilet TISSUE 8 Rolls $1
Empress Mandarin ORANGES 4 11 oz. 89¢
Southern Sweet YAMS 3 lb. 29¢

OVEN KING ASST. COOKIES 3 10 oz. $1

EMPRESS SLICED PINEAPPLE 1 lb. 4 oz. Can 23¢

Member SPARTAN STORES

NEFF BROTHERS QUALITY FOOD STORE

FREE DELIVERY - PHONE LI7-6541

Fifty Attend Shower

Approximatety fifty ladies attended the pantry shower for the nuns held recently at St. Mary's School Hall.

Following refreshments, the Little Flower Guild held its monthly meeting. Reports were given on the dinner served by the Federation of Women's Ctub, the Hallowe'en party given for the school children, and the School Fair. A net profit of $548.00 was realized from the Fair.

Volunteers were recruited to help the Men's Ctub sponsor its dinner which was held Nov. t4. Coffee Chairman - Mrs. C. D. Gelken, Bread Room - Mrs. Edward Hansen and Mrs. John Thompkins; Pie Room - Mrs. Fritz Allard, Mrs. Leo Fairbanks and Mrs. Cynthia Rice. Mrs. Robert and George Plumm will assist in setting the dining room.

The Guild will co-operate with the Men's Club in installing four new burners in the school kitchen. Bowls and cups have been ordered for the kitchen.

Christmas cards and wrappings will be sold after Mass in the vestibule of the church until further notice.

Gold Bond coupons will be collected from the parish to purchase kitchen equipment. Tether balls will be obtained for the school playground with stamps already collected by the Guild.

The annual Smorgasbord usually held in December, will be postponed until January.

Talk of the Town

John E. Boss, his son, Dean Boss of Battle Creek, Frank Boss, his brother, Jay Boss of Jenison and Leo Fairbanks left Friday to hunt in the Germfask area near Seney in the Upper Peninsula. They plan to return home this weekend.

Mr. and Mrs. King Saunders are spending ten days vacation in Detroit and Lansing.

Mr. and Mrs. Harold Meggison, former residents now living in Wheeling, Pa., visited last Thursday with Mr. and Mrs. Carl F. Kohler, while visiting relatives at Central Lake.

WHEN BRENDON LABLANCE played football for the Charlevoix Rayders in 1962 and 1963, his jersey number was 85. Today PFC LaBlance is still playing football, only now its with a U. S. Army team at Seoul, Korea. But his jersey, coincidentally, is still No. 85, according to a letter received recently by his parents, the George LaBlances of Park Avenue.

Yule Workshop Is Well Attended

The Antrim County home extension group's Christmas Workshop that was held at the Brownwood Farm House Nov. 2 was well attended; Everyone enjoyed the driftwood decorating demonstration given by Mrs. Charles Parks.

The next day several members went out to collect driftwood in remote areas. We want to thank Mrs. Morris for opening her shop and the tunch she served.

The film from the Tie-Tie gift wrapping company was very interesting.

A large crowd from Area t9, attended the Knitting Workshop, Nov. 6 at Twin Lakes, Rohn 4-H ctub leader or with the Michigan State University and the Bernot Yarn Company. Bernot has devetoped this very special group of garments from kint-fact yarns.

In the morning was the style show modeling done by 4-H girls, followed by a question period. In the afternoon Mrs. Rohn's daughter and friend gave a skit, showing the garments and telling about each.

Then the group was divided into classes, showing how to cast on stitches, making button holes, sew a garment, twisted cord for belt on dress, and many other hints on knitting.

Identifications In Beach Picture Are Still Needed

Thirty-two persons in the Lake Michigan beach picnic picture which appeared on page 7 of the Nov. 3 Courier already have been identified. About 70 others are yet to be named.

tf you know anyone in the picture, which was taken about t936, drop in to the Courier Office and tet us know who they are.

When identifications are complete, the Courier will run the picture again with names.

The picture was submitted by William Woods of Lake Bluff, tll., who was a Coast Guardsman serving at the Charlevoix Station when the picture was taken.

The wings of an owl have fringed edges to muffle noise so that it can fly as silently as a shadow. Owls depend on sound rather than sight to help them catch prey.

Past Noble Grands Plan Yule Party

Ptans for the Christmas party to be hosted by Mrs. Birdie Gleason at the home of Miss Lillis Ptanders on Dec. 9 were made at the regular meeting of the Past Noble Grand Club held Thursday evening at the home of the president, Miss Frances Durance.

Mrs. Herbert Fox will give the devotions and secret pals will be revealed.

* * *

Fourteen members gathered at the Durance home for the cooperative dinner and business meeting. Miss Durance presided at the business session and presented the devotions entitled "Birds of Faith". Mrs. Floyd Ikens gave the opening and closing prayers. Mrs. Fox won the mystery package furnished by Mrs. Leroy Allers.

Mrs. Ikens, Mrs. Fox, Mrs. George Cook, Mrs. William Ager, Mrs. Raymond Seymour, Mrs. Fred Gill, Mrs. Jerold Murdick and Mrs. Rasmus Hendrickson won prizes during the social hour that followed. Others present were Mrs. Luther Hannah, Mrs. Littian Moore, Mrs. Charles Evans and Mrs. John Johnson.

Stroke Causes Listed

A stroke occurs when the blood supply to a part of the brain is reduced or completely cut off, according to the American Medical Association.

This can be caused by a blood ctot or by hemorrhage--bleeding from an artery in the brain. Medical terms used for various kinds of strokes are cerebral vascular occlusion, cerebral thrombosis, cerebral embolism and cerebral hemorrhage.

When the nerve cells of a part of the brain are deprived of their blood supply, the part of the body controlled by these nerve centers cannot function normally. The result may be weakness or paralysis, difficulty in speaking or loss of memory.

* * *

SOME patients recover quickly, and can resume their normal activities. Others may suffer such serious damage that even a partial recovery will take a long time. Immediate treatment with proper exercises and other forms of therapy can do much toward helping a patient regain the use of muscles and speech.

If a stroke is brought on by a narrowed blood vessel or, in some instances, a blood clot, the doctor may use anticoagulant drugs to prevent another stroke. When neck arteries leading to the brain are involved, a surgical operation can sometimes remove the obstruction to circulation.

Rehabilitation for stroke requires the cooperation of the doctor, the patient and the family. The patient's own will to avoid invalidism and to become independent is especially important.

Don't follow the leader... drive it. '66 Dodge Monaco.

You want performance, comfort, and lots of glamour at a reasonable price? Well, mister, meet Monaco... the most dazzling car in the '66 Dodge lineup of dazzlers. Here's a car that's got everything—and we mean everything—except a luxuriously sized price tag. That's where we become very modest.

In addition to all the plush appointments and fittings that come standard on Monaco, there're a whole lot of practical items that are now included in the list price instead of costing extra. Things that make you feel safer at the wheel. An outside, rear view mirror. A padded dash. Variable-speed windshield wipers and washers. Backup lights. Turn signals. Seat belts, two front and two rear.

Come on and live a little. Step into any of the new Monaco Series wagons, hardtops, or sedans. The Dodge Rebellion wants you.

'66 Dodge Monaco

DODGE DIVISION CHRYSLER MOTORS CORPORATION

BROWN MOTORS, INC.
405 Bridge St. Charlevoix

Wonderful Things Happen

... WHEN FOLKS GET THEIR CHRISTMAS CLUB CHECKS FROM CHARLEVOIX STATE SAVINGS BANK

50c Weekly — 25 Xmas Dollars
$1 Weekly — 50 Xmas Dollars
$2 WEEKLY — 100 XMAS DOLLARS
$5 WEEKLY - 250 XMAS DOLLARS
$10 WEEKLY - 500 XMAS DOLLARS

For a merrier Christmas next year, the 1966 Christmas Clubs are open. You are cordially invited to enroll in the class that best suits your income and your holiday needs.

DON'T WISH FOR A MERRY CHRISTMAS
... BANK ON IT!

The Charlevoix State Savings Bank
The Bank with the Friendly, Warm, Red Sidewalk

Quickies with Chocolate MILK

FROSTED CHOCOLATE MILK
(4-5 Servings)

1 quart chocolate milk
1 pint vanilla ice cream

With a mixer beat ice cream and part of the milk until well blended. Add remaining milk and serve immediately. Great for the next teen party at your house!

from your NORTHERN MICHIGAN MILK "HUB OF HEALTH" local Dairy

NORTHERN MICHIGAN MILK

TRY IT TODAY!

Clockwise

With Bob Clock

LAST WEEKEND we took our first trip "down below" since moving to Charlevoix Aug. 1. The first thing we noticed when we stopped in downtown Muskegon was the auto fumes. I had no idea Charlevoix air was so fresh.

Saturday night with Katie in bed and grandma and grandpa there to listen, Judy and I did one of those crazy things you never do when you have to pay a baby sitter. We took a five - mile walk out along Muskegon Lake to Lake Michigan. It was midnight and the beach was deserted, but the sand was cool and damp and inviting. We took off our shoes and walked most of the way home in our bare feet.

• • •

JUSTICE of the Peace John Connolly cast a wary eye skyward all Nov. 10, mindful of what happened 15 years ago on that day and wondering if it would happen again.

"The snow started just about like it did this year," he recalled, "but it didn't stop. By evening there was a couple of inches on the ground and it seemed to be coming down harder.

"The next morning we had four feet of snow and the town practically came to a standstill. A truck had tried to get out of town during the night and had jack - knifed across South Hill. But it didn't make any difference because nobody was coming or going much that day anyway."

He said all available tourist lodging quickly was filled up during the night as travelers became stranded.

"But what I remember most about that day," he added, "was that I fell down and broke my leg."

Charlevoix. Nov. 11, 1950.

• • •

THE FIRST blasting has taken place at Medusa, and those of us who had expectdd to be bounced out of our swivel chairs are a little disappointed. The first explosion came at 1:05 p.m. Nov. 11 and nobody in town heard it, so far as we know. Medusa engineer Tom Hanna and geologist Keith Roberts stopped in at the office later and wanted to know if we had heard anything. We hadn't. Hanna said he was tending the seismograph at the hospital, but couldn't hear or feel anything even at that close range.

However, the initial charge of dynamite was only 850 pounds, he said, and a bigger one was going to be detonated in an hour or so. I made it a point to be on hand, camera in tow. The second charge was about one ton, and was set off at 4:40 p.m. I watched it from the rim of the slip excavation. When the detonation came, the earth in the blast area simply lifted up very gently to a height of about eight to ten feet. No dust, nu rocks flying over our heads like cannonballs.

The sound from where I stood was something like a bullfrog, but not so loud. If I hadn't been looking at the area and listening for it, I probably wouldn't have heard it. This is surprising, because the blast dislodged an awful mass of rock, with some of the boulders weighing a ton or more.

I got the idea that these men must know what they're doing. They're out at Medusa to break up rock, not to shatter eardrums or provide a pyrotechnic display for people in town. They are working with dynamite, not playing with it.

I suspect dynamite has earned itself a reputation for noisemaking more through mishandling than anything else.

Speaking of dynamite reminds me of a friend from Pennsylvania who livened up his Saturday afternoons blasting stumps for farmers. He had an old dog, Shep, who used to accompany him. The dog was gun - shy, however, and used to wait in the car because the noise bothered him.

One day my friend burrowed a hole under a stump, planted a big stick of dynamite and lit the fuse. He had retreated a safe distance to await the blast when old Shep, in an unusual burst of energy, hopped out of the car and trotted over to the stump. My friend ordered him back but Shep started pawing around in the hole and finally emerged with the stick of dynamite in his mouth. My friend shouted for him to drop it but instead the dog started loping in his direction, tail wagging on one end and fuse sputtering on the other.

There's not much more to tell. My friend took off on foot with Shep in happy pursuit. They hadn't gone ten paces when old Shep made one of the most spectacular entrances on record into the Happy Hunting Ground. My friend escaped with only a bad case of nerves.

• • •

For the "wet set" something new in diapers — one model specifically developed to prevent rash caused by excessive wetness. On one side of the diaper, Arnel fibers draw moisture awey from baby's skin by a capillery wicking action, pass it through a special no-return guard layer and deposit in in the seven layers of cotton gauze which will retain the moisture. Another new diaper is made of a special stretch birdseye fabric for greet freedom of movement — no binding, no sagging, no wrinkling. Soft pinked edges will not chafe.

(Riegel Texitile Corp., Johnston, S. C.).

BOAT BUILDER Skip Patrie pauses in his reconditioning of the "Buddy L" at Fairport Marina to discuss project with Courier reporter.

New Life Afloat Awaits "Buddy L"

Day by day this summer and fall a dream has been coming true under the skillful hands of Skip Patrie.

Patrie, co-owner of Fairport Marina on Round Lake, has been rebuilding the 35-foot power boat "Buddy L".

When the job is finished next year, he hopes the boat will launch a more successful career on the waters around Charlevoix than she has enjoyed in the past.

• • •

PATRIE BOUGHT the boat last year from Carl Shultz, who salvaged it from the bottom of Lake Charlevoix near Ironton.

"But that wasn't the only time she was sunk," Patrie says cheerily. "She went down right out here in Round Lake once, and I guess she's been sunk a couple of other times besides."

When Patrie finishes with her, the boat will sleep five and have e fully equipped galley.

• • •

PATRIE HAS removed the old superstructure of the vessel and replaced it with new wood. He also has lostalled a six cylinder Gray-Marine engine.

This winter when the boat is in dry-dock he'll work on the hull, scraping, replanking, caulking and painting.

A native of Nadeau, Mich., en Upper Peninsula village almost due east of Charlevoix in Menominee County, Patrie spent most of his life es a telegrapher for the Northwestern Railway at Sheboygan, Wisc. He moved to Charlevoix in 1956 when he bought an interest in Fairport Marina with Phil Lawrence.

Talk of the Town

Mrs. Jean Gallagher left last Wednesday for Lake Worth, Fla., after spending the summer here while operating the Pancake Galley. Her son, Michael, left the same day for induction into the ermed services at Detroit.

Harold Lang left Saturday for Rochester, N. Y., where he will attend a two weeks course in offset printing at Rochester Institute of Technology.

Rev. and Mrs. James Mort of Lansing have announced the birth of a son, David Jamos, on Nov. 7., the grandson of Mr. and Mrs. A. C. Mort, he weighed 11 pounds and 7 oz.

North Central Enrollment Up 33 Percent

Official enrollment for the fall semester at North Central Michigan College in Petoskey is 460, a 33 per cent increase over the fall of 1964.

The figures were released by A. D. Shankland, college dean.

Of the total enrollment, 392 are full time students, compared to 238 enrolled last year.

• • •

THIS YEAR'S total includes 221 freshmen and 18 students who have transferred from other colleges and universities.

North Central first opened its doors to students in 1959, with a full time enrollment of 107. The faculty has grown from six to 20 in seven years, and classes are held from 8 a.m. until 10 p.m. to handle the increased enrollment.

Ron Vanderark Passes Exam as Technologist

Ronald VanderArk, son of Mr. and Mrs. Willard VanderArk of Ellsworth, has passed the National Certification Examinations, conducted by the Board of Registry of Medical Technologists of the American Society of Clinical Pathologists.

A 1961 graduate of Ellsworth Community School, VanderArk was graduated from Calvin College in Grand Rapids in 1964 after completing three years of pre-medical technology courses.

His year-long internship was served at Butterworth Hospital in Grand Rapids. He presently is working in a private clinicel laboratory in Grand Rapids, where he and his wife live.

• • •

A boon for mother — e deodorent-impregnated, disposeble plestic dieper beg of heevy-guege opaque blue plestic, ideal for treveling or es a diaper pail liner et home.

(Kordite Corp., Mobile Chemicel Co., 150 East 42nd St., New York, N.Y. 10017).

'Pap' Tests for Cancer Offered Area Women

A cervical cancer screeoing program for women 21 years of age and over in Charlevoix, Emmet, Antrim and Otsego counties is announced by Dr. A. F. Litzenburger, Medical Director of the District 3 Health Department.

Dr. Litzenburger said that women who have never had "Pap" test for detection of cervical cancer should take advantage of the program.

• • •

"CERVICAL cancer is one of the most easily cured forms of the disease when discovered early," Dr. Litzenburger said. "But if it is not detected until such signs as pain and bleeding occur, the chances of successful treatment are decreased."

According to the Michigan Department of Health, 333 women died of cervical cancer in 1963.

"These were all needless deaths," Dr. Litzenburger said, "because there is a technique known as the Papanicolaou test which can detect the presence of cancer of the cervix in the early stages before any outward or visible signs are evident.

"If these women had been having regular health check-ups, including 'Pap' tests, most of them would be alive today," he added.

IN A "PAP" test, a specimen of secretions from the cervix is examined under a microscope for the presence of cancerous cells.

During the cervical cancer screeoing program, the Michigan Department of Health will pay for the laboratory examination, while the women having the test will be expected to pay their doctor for the office call.

During 1962, some 1,450 women were screened for cervical cancer in Emmet and Charlevoix counties. Seventeen women were found to have cervical cancer. All of the women were treated and are alive today. Dr. Litzenburger said.

Women who wish to have the "Pap" test should call their physician for an appointment. Women whose doctors are located outside District 3 should check with the Health Department.

Talk of the Town

Dwight Boss, a student at Spring Arbor College, spent the weekend with his mother, Mrs. John E. Boss. Mr. Boss is bunting in the Upper Peninsula.

Frank Novotny, Charles Bellinger and Fred Vogel of East Jordan left Friday for their huntlog camp near Raco in the Upper Peninsula. They were joined over the weekend by Jack Abfalter and Don Bellinger of Elk Rapids, who also plan to return to camp this weekend.

Mr. and Mrs. William Lusk, son, Alen and deughter, Georgia, have returned from e weekend trip to East Lansing where they ettended the Michigan State-Indiana game on Saturday and the Detroit Lions-San Francisco 49ers game in Detroit on Suoday. While in Lansing they also visited Mre. Lusk's father, Fey Bredley.

Mr. and Mrs. William Seese and son, Albert, plan to leavo Sunday for Ann Arbor where Albert will enter the University Hospital for observation. When they return Tuesday they will be eccompanied by his mother, Mrs. Mergeret Schwardt, of Royal Oak who will spend the Thanksgiving holiday with them.

Cigarette Report

Fight or Switch, Anything But Stop

Cigarette smokers would rather switch than fight.

And, despite scientific data on health hazards, smokers apparently would rather fight than quit.

Associate Prof. Ross Wilhelm, business economist at The University of Michigan, cites figures which indicate that smokers have little brand loyalty, and that almost nothing will stop them from smoking.

• • •

"DESPITE the fact that last year the U. S. Public Health Service iesued a warning that cigarette smoking is a health hazerd, the consumption of cigarettes will reach an all-time record high this year," he points out. "Over the broad sweep of the record of cigerette sales, evente such as the Public Health report heve had only a minor impact on total eales."

After a temporary drop of 8.6 per cent in ealee during the first five mooths after the report, the decline was nearly made up in the balance of the year which finished down only 2.4 per cent, Wilhelm says.

• • •

THE OLDER the smoker and the higher hie educetionel level, the greater the probability of hie beving stopped emoking, he edds.

"BRAND loyalty amoog cigarette emokere is very low and they switch readily when sufficiently motivated," Wilhelm saye. "New charcoal filtere already have ceptured 6.4 per cent of the market. Indeed, all of the growth in cigarettes now ebout 18 per cent of sales and filters."

Ciger consumption, given almost a clean bill of health by the Public Health Service report, has rieen steadily. Cigar seles roee 25 per cent between 1963 and 1964, the year of the bealtb report. Pipe tobacco salee also increased 18 per cent in 1964.

ENRICHED
7 WAYS

'66 Chevrolet Impala Sport Coupe—with crisp-lined new Body by Fisher

1. NEW TURBO-JET V8's. Three versions of this remarkably effieient engine are available, with ratings of 325 hp, 390 hp and 425 hp. 2. RICHER NEW INTERIORS. They're impressive even by Impala standards. And the fine hand of Body by Fisher craftsmanship is very mueh in evidence. 3. CRISP NEW STYLING. More elegant from V-shaped grille to new wrap-around taillights. 4. A JET-SMOOTHER RIOE. Refinements in body, frame and suspension (ineluding Full Coil springs tailored to eaeh body style) make the ride even gentler. 5. RACY SUPER SPORT MOOELS. Pick an Impala SS Coupe or Convertible, eomplete with new Stratobueket front seats and eye-eatehing eonsole. 6. NEW SAFETY FEATURES. They inelude windshield washer, two-speed eleetrie wipers, rear seat belts and baekup lights—all standard on every '66 Chevrolet. 7. OVER 200 CUSTOM FEATURES. You can have a field day ordering luxuries like FM stereo radio. Want to raise your standard of living it up? Your Chevrolet dealer's the man to see.

CHEVROLET

Chevrolet's Jet-smoother '66 IMPALA

See the new '66 Chevrolet, Chevelle, Chevy II, Corvair & Corvette at your Chevrolet dealer's

21-1461

CHARLEVOIX OIL COMPANY

101 Michigan Ave. Charlevoix Liberty 7-6581

SKI

BOTH BOYNES...
MOUNTAIN & HIGHLANDS

GET YOUR SEASON SKI TICKET NOW

BE READY TO SKI WHEN SNOW FLIES

DON'T WAIT TILL THE LAST MINUTE RUSH

ALLOW 7 TO 10 DAYS FOR TICKET PROCESSING & MAKEUP

Season Tickets Now Available

To Year Round Residents of Emmet & Charlevoix Counties

CHILDREN 12 AND UNDER $35

TEENS AND ADULTS $60

UNLIMITED TICKET $125

Season tickets good at Boyne Highlands seven days a week from the beginning of the season to closing. Season tickets good at Boyne Mountain on and after January 3, 1966 seven days a week to season close.

Season Tickets Can Be Obtained By Sending Us The Following Information Listed On the Coupon Below With A Recent Identification Photo Of Each Applicant Along with your Check Or Money Order.

TO: BOYNE MOUNTAIN LODGE, BOYNE FALLS, MICHIGAN
OR: BOYNE HIGHLANDS, HARBOR SPRINGS, MICHIGAN

MAIL THE COUPON TODAY!

Gentlemen: Please send season ski tickets immediately to:

Name ---------- Age ----------
Name ---------- Age ----------
Name ---------- Age ----------
Name ---------- Age ----------
Name ---------- Age ----------

Address ---------- City ---------- County ----------

Breadwinner Employed By ---------- At ----------

Medusa Profit Picture Bright

(The following is reprinted from the Nov. 17 issue of "Investor's Roader.")

Since 1961 the cement industry's profit path has been a rocky one, strewn with over-capacity-depressed prices. But Cleveland-based Medusa Portland Cement Company has paved itself an unusual record. Its earnings never dropped more than 32¢ a share below the 1958 peak of $2.52 and may even reach a new high this year. This record, with profit gains both last year and this, is unique among US mainland producers.

High yield is common among cement stocks; eight of them were on the list of commons yielding over 4.5 % published in the Nov. 3 "Investor's Reader". But most cement yields are high because the stocks are near postwar lows and often despite cutbacks in actual dividend rates in recent years.

* * *

AGAIN, Medusa is an exception. Its quarterly payment was upped a nickel to 30¢ in Oct. 1964. The current Big Board price of 24 le substantially below the alltime high of 37 in 1958 but also comfortably above 1962's low of 17. It makes for a yield of 5% for the 1,695,000 sharee.

Medusa earnings in the first nine months this year advanced to $1.96 a share from $1.62 despite a 1% elippage in sales. For the twelve months ended September the Midwest producer earned $2.-78 a share but cautious Robert Wallace Fort, who moved from senior vp to president in September, estimatee only $2.65 for the calendar year. His reason: "It takes a wise man to tell when the snew will fly and jobe shut down. Last year we had very good weather in the fourth quarter but the odds are it won't be so sunny this year."

* * *

EVEN THE conservative company estimate would mean a new profits high, not to mention a comfortable increase over last year's $4,110,000 or $2.43 a share. The 1964 sales of $41,600,000 were an alltime high but throughout the past eight years volume has remained remarkable stable around $40,000,000 with the maximum deviation $2,000,-000 in either direction.

Unusual Medusa has no single success formula: "It's partly of our own making and partly fortuitous." Definitely of Medusa's making is "hammering at costs to get the job done a little cheaper." Bob Fort says "there is no one spectacular example but improving plant and cutting down on manpower" hae kept profit margins steady as cement prices tumbled. The self-improvement involved capital expendituree averaging $5,-000,000 in each of the past five years.

Robert Fort

* * *

RIGHT NOW Meduea is starting "our biggest capital project ever," a 4,000,000 barrel - a - year plant at Charlevoix, Mich. To be completed in mid-1967, it will cost "over $20,000,000" to be financed by internally generated funds and bank loans. It will probably curtail operations at the 42-year-old, 1,600,000 - barrel Manitowoc, Wis., plant.

But 53-year-old Bob Fort aeserts "in this industry you have to run fast just to stand still" becauee of high wages. The settlement of September, retroactive to May "le very liberal."

This year Medusa volume was aided by several strikes at competitore (Whitehall Cement and a Michigan cement plant of Wyandotte Chemicals); this partially offset "lower highway work than usual."

* * *

ONE STURDY step in Medusa'e profits pedestal is white cement which accounts for 12% of sales. Its architectural beauty commands double the price of regular grey portland and with only four companies in production prices are slash - resistant. Altogether, specialty products earn one-third of Medusa profits. Other profitable specialties are brighily colored mortar and "ChemComp," a cement which is used to make crack-resistant concrete.

Medusa is lucky in location. It sells 80% of output in Wieconsin, Illinois, Ohio and Pennsylvania, an area slightly ahead of the nation in construction bustle. Mississippi-born & raised Bob Fort rejoices Medusa is "not directly involved in the brutal price cutting areas - New York City and New England. The recent cuts there can't hold; no one can make money in Manhattan."

In contrast, "out here we've rolled with the punches and the Michigan situation has smoothed out." A price increase wae posted in Detroit in January 1965 and though "most companies gave a lot of it away on jobs already promised for the first six months, we think it will hold up now, expecially with the Wyandotte strike."

Talk of the Town

Mr. and Mrs. C. A. Odmark and daughter, Julie, plan to leave Friday noon for southern Michigan where Mr. Odmark will attend a two-day Music Education workshop meeting sponsored by the Michigan School Band and Orchestra Aeosciation at Ann Arbor and Mrs. Odmark and daugher go on to Dearborn to visit his mother, Mrs. August Odmark. They will attend the Univereity of Michigan Band-or-rama presented by the symphony, varsity and marching bands at the university. Their son, Bob, plays with the marching band. They will then attend the Michigan-Ohio State football game while Mr. Odmark attends the workshop. On Sunday morning Mr. and Mre. Odmark will attend the formal initiation of their son, Bob, into Delta Upsilon fraternity before returning home. On their return they will be accompanied by Mrs. Odmark's mother, Mrs. Martha Stewart, who has spent the past six weeks with her son-in-law and daughter, Mr. and Mrs. J. B. Moore of Berkley and with other relatives.

* * *

Four billion, one hundred million copies of magazines a year are distributed in the United Statee affecting, in one way or another, the lives of every American.

DRILLING rigs like this are being used to plant dynamite charges at Medusa site. Blasting in the slip area started Nov. 11.

Farm Tax Course Offered by MSU

Are you aware of what major changes in the 1965 federal income tax laws and regulations affect you? Do you know whore errors are most likely to occur when you are completing your tax returns?

The answers to these and other tax problems are available at the annual Farm Income Tax and Social Security Short Course at Michigan State University. The course will be held December 1-2 at the Student Union building on the East Lansing campus, according to Ed Rebman, Charlevoix County Extension Agent.

* * *

Registration begins at 8 a.m. Wednesday, December 1. Sessions last approximately one and one-half hours, and will be conducted by CPA's, Internarl Revenue specialists, and banking officers. The course is sponsored by the Department of Agricultural Economics and the Continuing Education Service at MSU in cooperation with the Internal Revenue Service and the Social Security Administration. Registration fee for the two-day course is $12.50.

During this year if you have sold or transferred property, it must receive special treatment when returns are filed. In your concern about retirement, if you have begun a retirement program for yourself, you should be aware that in many cases much of what you deposit is tax deductible.

* * *

OTHER TOPICS - include preparation of depreciation schedule, investment credit and recapture, and how the IRS operates to help taxpayers.

Co-chairman of the course is Everett M. Elwood of MSU's Cooperative Extension Service. Additional information is available through his office 8 Agricultural Hall, MSU, East Lansing.

Social Security Benefits OK'd for Widows 60

Many Charlevoix widews will be directly affected by one of the changes made in the Social Security law this year.

The new provisions allows a widow, if whe wishes, to start getting monthly benefits beginning when she is age 60. Up te now, a widow had to be 62 before she could start getting monthly payments, unless she had in her care a child of her deceased husband eligible for child's insurance benefits.

* * *

IF A WOMAN decides to start her benefits at age 60, she will receive a small menthly benefit than if she waited until she was 62, because she will be getting monthly payments over a lenger period.

Once a widow receives a reduced benefit payment, she will always get a reduced payment. This will be true even if she later becomes eligible to receive payment based on her own earnings.

Anyone with questions Social Security, should write or phone the Traverse City district office, 1111 E. Front Street. The telephone number is Windsor 6-8360.

Paratroopers, Nurses Needed

Sgt. Charles Campbell Charlevoix recruiter, says the Army needs paratroopers and nurses.

Sgt. Campbell is at the City Hall every Monday at 10 a.m., or may be reached at Petoskey at other times by dialing 247-3422.

NOTICE OF PUBLIC HEARING

By resolution of the Common Council of the City of Charlevoix, Monday, November 29, 1965 at 8:00 p.m. in the Council Room in the City Hall in the City of Charlevoix has been designated as the time and place for a public hearing upon a proposed amendment to the Zoning Ordinance, wherein it is proposed that the following described real estate be re-zoned from Agricultural District to Industrial District II, such real estate having frontage on Stover Road and described as follows:

In the City of Charlevoix, Charlevoix County, Michigan, commencing on the North line of Stover Road, 619.6 feet East of the center of May Strcet; thence North 286.5 feet; thence East 80.6 feet; thence South 286.5 feet; thence West to the point of beginning; in Section 35, Town 34 North, Range 8 West.

(11/10-2)

What's Your Draft Status?

Change to a Perfection "All-Weather" heating system and clean, economical Petgas.

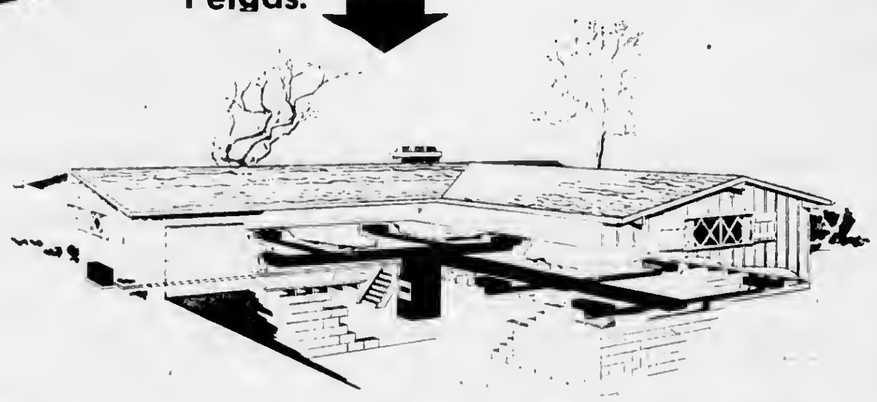

FREE NO-OBLIGATION HEATING SURVEY

Let Petgas Pay the Way...

- With a Petgas Finance Program
- Low Down Payment & Payments To Suit Your Budget
- And The Petgas "Even Payment" Plan
- Level Your Monthly Fuel Bills

PETGAS COMPANY

Phone: PETOSKEY DI 7-8131 CHARLEVOIX LI 7-2001 BOYNE CITY JU 2-6271 INDIAN RIVER AD 8-7497

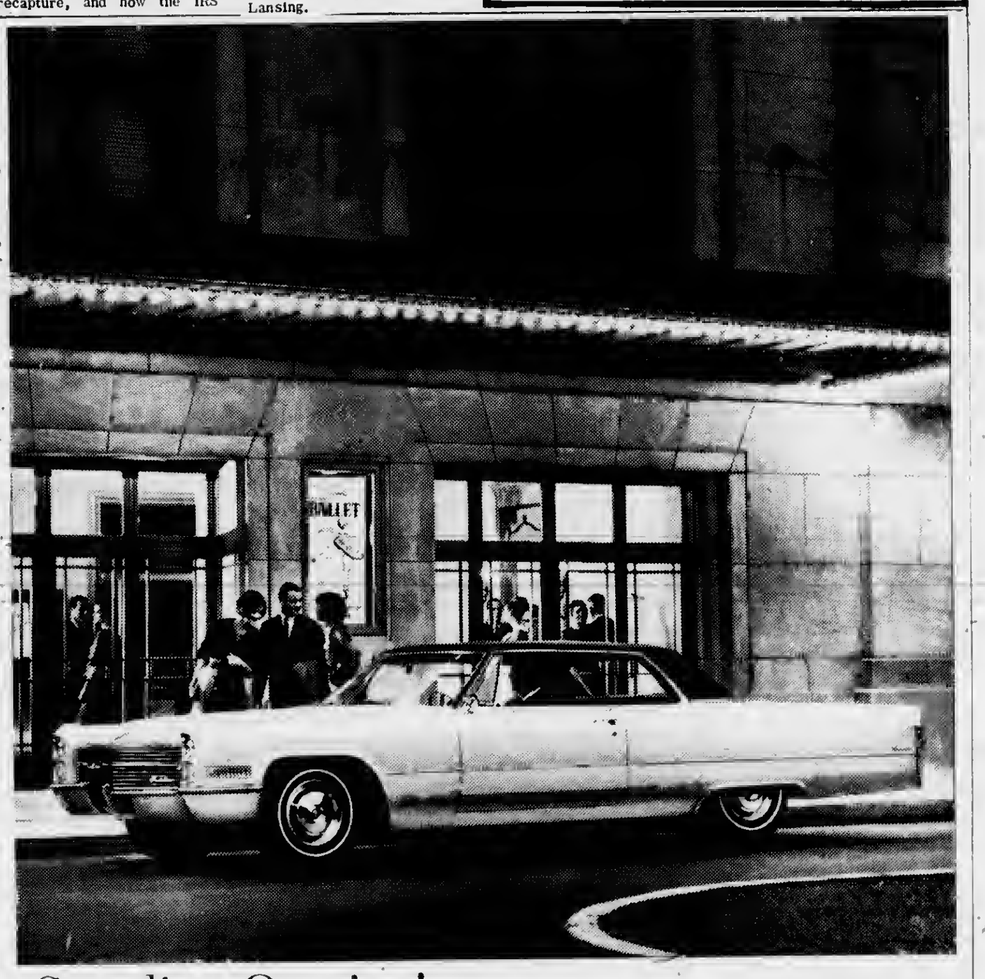

Standing Ovation! In the short time since its introduction, the 1966 Cadillac has already earned universal acclaim for its smart and distinctive new styling, its brilliant new performance and its unsurpassed luxury.

Certainly there has never been a finer Cadillac! Acceptance of the 1966 models by both owners and admirers points to another triumphant year! Cadillac's gracefully refined exterior style instantly suggests to all who see it the superb craftsmanship to be found inside the 1966 "car of cars". Those who have driven this Cadillac can't find enough good things to say about its remarkably quiet ride and its many extraordinary comforts. New variable ratio power steering has won immediate praise for its deftness in traffic and ease in parking. And, of course, Cadillac's many standard safety features present a wonderful sense of well-being. Drive the new 1966 Cadillac soon. The finest of the all awaits your vote of approval...at your authorized Cadillac dealer's.

New elegance, new excellence, new excitement! Cadillac

SEE AND DRIVE THE MAGNIFICENT 1966 CADILLAC NOW ON DISPLAY AT YOUR AUTHORIZED CADILLAC DEALER

KUSINA MOTORS INC.
103-107 Antrim Charlevoix

Only Kroger Offers UNBEATABLE Values On Turkey-Day Feast Foods

ALL PRICES & COUPONS EFFECTIVE THRU WEDNESDAY NOV. 24.
CLOSED THANKSGIVING DAY NOV. 25,1965.

Copyright the Kroger Co., 1965.
We reserve the right to limit quantities.

U.S.D.A. Grade "A"
NORBEST TURKEYS
20-24 lb.
lb. **29¢**

U.S.D.A. Grade "A" Fancy
WISHBONE TURKEYS
10 to 24 lb.
lb. **39¢**

U.S.D.A. Grade "A" Extra Fancy
Honeysuckle WHITE TURKEYS
10 to 24 lb.
lb. **49¢**

Wishbone 4/10-lbs.
TURKEYS lb. **45¢**

Ducklings or Roasting
CHICKENS lb. **49¢**

Honeysuckle White
Turkey Roast 2½-lb. pkg. **$3.29**

Butterball
SWIFT'S TURKEYS lb. **49¢**

Boneless Mixed
Swift's Turkey Rolls lb. **99¢**

Butterball
STUFFED TURKEYS lb. **59¢**

Cornish 1½-lb. Minimum
GAME HENS each **79¢**

Kroger Wishbone Guarantee
If you're not completely satisfied with this turkey, bring in this Wishbone Guarantee price sticker from the package. Kroger will gladly replace your turkey or refund your money.

Singleton Brand—12-oz. wt.
Frozen Shrimp pkg. **99¢**

West Va. Semi-Boneless
SMOKED HAMS lb. **89¢**

West Va.
SLICED BACON lb. **99¢**

West Va.
SLAB BACON lb. **79¢**

Hygrade's
Ball Park Franks lb. **69¢**

Ends lb. 53¢ Centers
SLAB BACON lb. **59¢**

Oscar Meyer Links
PORK SAUSAGE lb. **89¢**

Kwick Krisp
SLICED BACON lb. **79¢**

Gordon's Roll
PORK SAUSAGE lb. **59¢**

Pioneer Beet
SUGAR
5 lb. bag **39¢**
with coupon below & a $5 or more purchase

U.S. Choice Tenderay
CHUCK ROAST lb. **49¢**

Tenderay 4th and 5th Rib
RIB ROAST lb. **89¢**

Whole or Half Semi-Boneless
SMOKED HAMS lb. **69¢**

Tenderay
Boston Rolled Boneless
POT ROAST lb. **79¢**

Herrud's Sliced
BOLOGNA lb. **65¢**

Country Club Franks lb. 55¢ or
BRAUNSCHWEIGER lb. **49¢**

Peschke's Lunch Meat lb. 59¢ or
RING BOLOGNA lb. **49¢**

Shank Half
SMOKED HAMS lb. **49¢**

Gold Medal
FLOUR
25 lb. bag **$1.79**
with coupon below & a $5 or more purchase

Kroger
RAISIN BREAD
1-lb. loaf **19¢**

Kroger Baked
ANGEL FOOD CAKE
1-lb. **39¢**

April Hill
FROZEN BREAD
1-lb. pkg. **39¢**

Swift's
SWIFT'NING
69¢
3 lb. can

Delicious
Kroger Ice Cream ½ gal. ctn. **20¢ OFF REGULAR PRICE**

Betty Crocker
CAKE MIXES 3 White, Yellow, Devils Food, Dark Chocolate Fudge, Cherry Fudge, Milk Choc., Lemon Cocoanut Delite and Lemon Velvet. 1-lb. 3-oz. pkgs. **99¢**

Sniders
FROZEN SQUASH 12-oz. wt. pkg. **10¢**

Spotlight 20¢ Off Label
Instant Coffee 10-oz. wt. jar **99¢**

Evaporated
KROGER MILK 8 14½ fl. oz. cans **$1**

Kroger Crushed
PINEAPPLE 3 1-lb. 4½-oz. cans **89¢**

Lindsey
RIPE OLIVES 3 4½-oz. wt. cans **$1**

GOLDEN
YAMS 3-lbs. **39c**

Emperor
GRAPES
2 lbs. **25¢**
26-lb. lug **$2.59**

Fresh Ocean Spray
Cranberries
2 lbs. **49¢**

Californie No. 138
NAVEL ORANGES dozen **59¢**

No. 120 Tangelos or No. 176
TANGERINES dozen **59¢**

In Shell Diamond English Walnuts or
Holiday Mixed Nuts 2-lb. bag **99¢**

Diamond Shelled
Walnuts or Pecans 1-lb. bag **99¢**

Thanksgiving Specials!

Heavy Duty
REYNOLDS FOIL 25 ft. roll **59¢**

Thank You Brand
MINCE PIE FILLING 1-lb. 7-oz. can **39¢**

Thank You Brand
Pumpkin Pie Filling 4 1-lb. 2-oz. cans **89¢**

Crosse & Blackwell
DATE NUT BREAD 4 8-oz. wt. cans **89¢**

Kroger
SWEET POTATOES 1-lb. 7-oz. can **29¢**

Liberty
Maraschino Cherries 10-oz wt., jar **29¢**

2 1-lb. 13-oz. cans 33¢
KROGER PUMPKIN 2 1-lb. cans **25¢**

Pert (13" × 13")
TABLE NAPKINS 4 pkgs. of 200 **$1**

Taylor
SWEET POTATOES 2 1-lb. 1-oz. cans **49¢**

50 TOP VALUE STAMPS P-8 WITH THIS COUPON ON
with a $2 or more purchase
FRESH FRUITS & VEGETABLES
Redeem at Kroger thru Wednesday, Nov. 24, 1965

100 TOP VALUE STAMPS G-3 WITH THIS COUPON ON
the purchase of a 1-lb. can of
KROGER BLACK PEPPER
Redeem at Kroger thru Wednesday, Nov. 24, 1965

50 TOP VALUE STAMPS G-4 WITH THIS COUPON ON
the purchase of any 2 pkgs. of
EMBASSY NUTS
Redeem at Kroger thru Wednesday, Nov. 24, 1965

50 TOP VALUE STAMPS G-5 WITH THIS COUPON ON
the purchase of any 2 jars of
KROGER OLIVES
Redeem at Kroger thru Wednesday, Nov. 24, 1965

25 TOP VALUE STAMPS M-2 WITH THIS COUPON ON
the purchase of 1-lb. or more of
Silver Platter Center Cut
PORK CHOPS
Redeem at Kroger thru Wednesday, Nov. 24, 1965

50 TOP VALUE STAMPS WITH THIS COUPON ON
the purchase of 2 pkgs. of
COUNTRY OVEN COOKIES
39¢
Redeem at Kroger thru Wednesday, Nov. 24, 1965

25 TOP VALUE STAMPS M-1 WITH THIS COUPON ON
the purchase of a 1-lb pkg. of
ECKRICH SMOKEES
Redeem at Kroger thru Wednesday, Nov. 24, 1965

VALUABLE COUPON
Gold Medal **FLOUR** G-6
25-lb. bag **$1.79**
Limit 1 with a $5 or more purchase (excluding beer, wine or tobacco)
Redeem at Kroger thru Wednesday, Nov. 24, 1965

VALUABLE COUPON
Pioneer Beet **SUGAR** G-7
5-lb. bag **39¢**
(excluding beer, wine or tobacco)
Limit 1—with a $5 or more purchase
Redeem at Kroger thru Wednesday, Nov. 24, 1965

Northern Michigan's Finest Newspaper

CHARLEVOIX COURIER

Editorial Page

WEDNESDAY, MAR. 24, 1965, PAGE ?? 13

What Does a Diploma Mean?

THE JOHNSON Administration is again showing signs of alarm over one of the nation's most distressing problems --the school dropout -- or the "early leaver" as he is euphemistically called in the Charlevoix school system.

The Youth Opportunity campaign even has gone so far as to compile a hefty packet of materials for the press, complete with a "fact sheet" and suggested editorials.

* * *

APPARENTLY, American schools are now entering a crucial period so far as school dropouts are concerned. The school year is well enough along so that academic pressures are beginning to be felt. Work can be allowed to slip just so long before there is a time of reckoning. And the first marking period grades are already on the cards.

The holiday season is also approaching and many students feel the need for more money. Quitting school and getting a job promise all kinds of bright tomorrows.

* * *

THE RATHER grim facts of the matter are these:

--A high school graduate earns over three-fourths more than a person who did not finish eight years of school.

--A college graduate earns nearly two-thirds more than a high school graduate.

--The unemployment rate for school dropouts, age 16 to 21, is 16.6 percent, almost four times the national average.

--The unemployment rate for everyone 18 years and over who do not finish high school is 6.6 percent, compared to 3.4 percent for high school graduates.

In October, 1964, the nation had 5,100,000 school dropouts age 16 to 24. During this school year, more than 750,000 boys and girls will drop out of school without having attained a high school diploma -- unless something effective is done about it.

If the number of students dropping out of school continues at the present rate, the nation will have 32 million adult, non-high school graduates by 1975.

* * *

SO MANY FACTORS enter into the school dropout problem that it is doubtful any amount of cool reasoning on the editorial page of the local newspaper will do much good. Potential dropouts generally are not given to reading editorial pages. Besides, the problem as we see it lies much deeper than just talking a kid out of quitting school.

School, like anything else worthwhile, requires work -- long, hard hours of work; the kind of dull, plugging work that is no longer "in" with Americans. No Latin conjugation will ever be as interesting as a single episode of "I Spy."

Is it fair to ask a kid to spend six hours a day in school and another three to four hours a night at homework when the breadwinner in the family can get his work done in eight hours a day -- often considerably less -- and has his evenings free?

* * *

PARENTS PLAY a deciding role in whether a boy or girl continues in school. If parents obviously aren't too keen on education themselves, chances are their offspring will be indifferent also.

"Creative teaching" has been suggested as one means of counteracting the dropout problem -- making every class so darn interesting that students wouldn't want to miss a single day, much less drop out. Sounds fine in theory, but not every teacher is a Danny Kaye or a Johnnie Carson. Yet these are the people teachers must compete with if they expect to have their homework assignments completed.

Of course, schools could lower their standards so that no assignment was beyond the grasp of the dullest student. Then no one would drop out because of poor grades, but a flock would leave out of sheer boredom. Graduation from such a school would be a mockery.

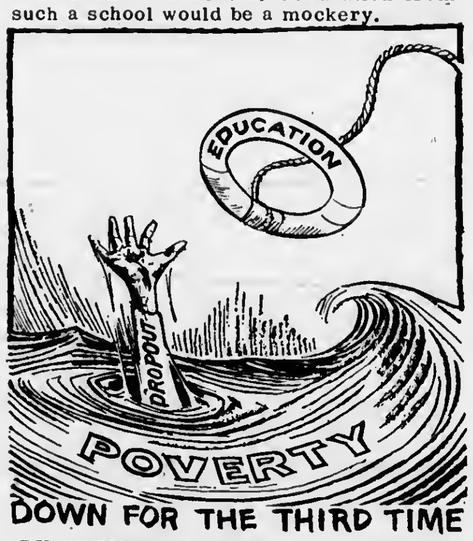

DOWN FOR THE THIRD TIME

BY THEMSELVES, high school diplomas are meaningless. In some Detroit high schools, diplomas are granted to students who would be hopelessly outclassed scholastically by freshmen in other Detroit high schools.

But what a diploma stands for is the same regardless of the school attended: the bearer has the fortitude to tackle a four-year job and see it through. This is about all a diploma tells a prospective employer, but for that reason alone it's worth having.

Onion Stew a Tasty Dish

CONGRATULATIONS are in order for Director Gordon Robinson and all persons connected with production of the Senior Class play, "Onions in the Stew," by Betty McDonald.

To take two dozen young people untrained in the dramatic arts and turn them into a convincing cast of characters is no mean trick. To do it well in a community which supports no other kind of living theater is nothing short of miraculous.

* * *

THE PLAY moved right along, with few of the awkward pauses which often mark amateur productions. The actors picked up their cues promptly and stage projection for the most part was excellent.

The one set -- the McDonald's living room -- was well construetsd and tastefully decoratcd, while rapid scene changes indicated a well-coordinnted stage crew.

* * *

IF THERE were one shortcoming in "Onions in the Stew," it lay not with the cast but with the audience. Apparently a good segment of the "Friday-night-at-the movies" crowd showed up, more intent on whispering and giggling than paying attention to what was going on up front. The loss, of course, was all theirs; but it took the edge off a highly entertaining performance for the rest of the audience.

The art of acting was old when Shakespeare was a boy. In fact, some of the enrliest Greek records extant are playscripts. Closer to home, live theater has been part and parcel of American life since the days of the Puritans. They didn't necessarily approve of "play-acting", but they felt it was effective way to draw attention to the sins of mankind.

* * *

THEN CAME the 20th Century with the motion picture, radio and finally television. Acting was turned over to professionals while the rest of us sat back and waited to be entertained.

Today the closest any of us can expect to come to live theater in Charlevoix is the Senior play. We can be grateful it is done so well.

LexaLites Welcome Wagon

LEXALITE'S sparkling new plant on U.S. 31 already is such a landmark it's hard to realize Sunday's open house was merely to say, "Howdy, Charlevoix," and not to mark some kind of anniversary or other.

The LexaLite people have become familiar faces around town and for many Chnrlevoixians the trip through the plant was like old home week, with cousins and kinfolk around every turn.

* * *

THE OPEN HOUSE itself was instructional, entertaining and delicious.

We picked up such scraps of information as the fact that water used to cool plastic molds is used again to heat the plant. And that street lamps have a very high mortality rate in lovers' lanes. Cider, doughnuts and hors d'oeuvres awaited at the end of the route.

We can't think of a nicer way for an industry to get together with its new home town.

odds 'n ends

by Frank Martin

After watching television Tuesday night and seeing the results of the blackout in the East, there was one question on everyone's mind "Could it happen here?". . . .Bright and early Wednesday morning I was on the phone to the source of our power supply, Consumers Power Co., with that question. . . .Before long I had an old friend, Walt Martens of Traverse City, on the line and he gave me some reassuring information which I will try to relay to you. . . . As was expected he would and could not say "No, this cannot happen here". . . .As he said, the companies involved don't know exactly what happened to throw a good part of the northeast in darkness so how can anyone say it won't happen elsewhere. . .But, said he, chances are that it won't happen here. . .and he went on to explain why. . .That Consumers is part of a power poot with Detroit Edison and a number of lesser plants. . . This pool has what he called a spinning reserve that's from 15 to 18 per cent above their peak needs. . .Thus it is unlikely that our power suppty would be thrown into such a posttion. . .

* * *

I DIDN'T realtze that power companies project anticipated needs well into the future. . . not just a year or two. . .and therefore are always, one might say, ahead of the game at all times. . .

He went on to say that the company's expansion program announced recently, the installation of gas turbines at Gaylord to take care of this growing need, is another reason why this would not be likely to happen within the Michigan pool. . . .These turbines, by the way, would be on the line and operating on a full load within two minutes should their be a voltage lag. . . .

He cited an incident that happened a few years ago when a tornado threw a plant in southwestern Michigan out of operation. . .Within minutes, power was on because the company has this reserve. . . .

* * *

THE CONVERSATION then turned to sabotage which always is mentioned at times like this and he said that chances are such a thing would require sabotaging a number of plants at a given time. . . and, again, this seems unlikely. . . .

I can hear some of you saying "Yeah, you were getting a good pitch from a guy in the business". . . .but he offered many things to substantate his reasoning. . . .and I'm sure he'd explain it all to you if you call him. . .

Living on the north side where power failures always seemed to happen, I know what it's like to be without power for several hours but the inconveniences couldn't compare to those in New York . . .But after talking with the powers-that-be, I feel certain that we won't have to be too concerned about such a thing happening here. . .

Now wires being taken down by a sleet storm. . .or wind. . . or a tornado. . .that's something else again. . . .

But as Walt Martens said "We have an obligation to the economy, and therefore the people of the state. We wouldn't be in business long if we didn't meet that obligation". . . So right then and there I quit worrying about the whole situation. . .Any anyway, I have a gas stove so I could still keep warm and eat, even if the current was off for a while. . .

* * *

AND, AS I WRITE this, that white stuff is beginning to come down and cover the grass . . .Maybe the hunters will have their wish yet. . . .Not being a hunter, I wasn't aware of the fact that the season wouldn't open here 'til this weekend. . . a good idea don't you think? . . .Then every one has an equal chance at filling his license. . .and school officials won't be bothered with the problem of whether or not a youngster should be excused to go hunting. . .Now no one will have that headache. . .

* * *

MAY I SAY "Thank you" in print to our football team for a lot of good football this fall? . . .Don't know when I've seen so much consistancy good football played at Kipke field . . .And though things did not turn out as I might have wanted for this grand bunch of youngsters, they still gave a lot of themselves and will be long remembered for their efforts. . .

And now to the round ball . . .which will open Dec. 3 for the Rayders with only one home game, Dec. 10, before the holidays. . . .But just wait til '66. . . .Then you'll get your fill of home games. . .

* * *

May I take this opportunity to wish you and yours a happy, happy Thanksgiving.

Camera Bids Farewell to Bells Bay for Winter

LIKE THE FABLED Bali Hai, Fishermans Island shimmers offshore in the latc afternoon sunlight.

One of the prettiest sections of road around Charlevoix --- the twisting gravel route around Bells Bay --- will soon be hip-deep in snow and closed to all but snow-shoe traffio until spring.

The Courier camera went to Bells Bay one sunny afternoon recently to catch views before winter claims his four-month lease.

As might be suspected, the Bay was not deserted, despite a nip in the autumn air. Two hunters' cars were parked along the road, and further down some tourists had stopped to look for Petoskey stones.

At the turnaround near Fishermans Island a couple of young Nature lovers had parked, but they didn't appear to be admiring the scenery.

Whether you're armed with a camera, a rifle, or a pair of keen eyes for Petoskey stones or pretty girls, Bells Bay is a fine place to spend a bracing autumn afternoon.

A TROUT STREAM finds its way to the lake over a bed of stones.

THE ONE LONE cabin along the Bells Bay shore is sealed tight against winter winds.

WRECKAGE of sunken lake boat looks like skeletal remains of prehistoric animal.

Know Your Newspaper Better

Dear Editor:

Now This Is What I Think!

Did you ever write a letter to the editor?

It's fun to see yourself in print. But actually, you're not writing to only the editor. If he prints your letter—and he probably will—you are really writing to all the thousands of readers of this newspaper. That's a substantial body of readers, but don't let that scare you . . . write us if you were talking to just one of them.

What Do You Write About?

Perhaps you are really mad at the editor and want to tell him off on some opinion he has voiced. Perhaps you can't contain yourself any longer on some important local issue. Perhaps you just like to sound off now and then on topics of current interest. Whatever you choose, the "letters to the editor" column is your opportunity to speak your opinions.

We Welcome Good Letters

In writing them, please follow the rules printed at the top of the letters column. These rules ask that you keep your letters reasonable in length, reasonable in tone . . . free of defamatory matter. Remember, the editor must "boil down" your letter if too long, and will take out statements that are libelous . . . even though the letter has your name printed underneath.

Plenty of Topics

It's really fun to write to the editor. We don't recommend that you become a "chronic" letter writer, but every now and then we'll be glad to hear from you . . . taxes, highways, elections, the legislature, streets, parks, schools, city government, accidents, safety, business . . . scores of things to write about!

CHARLEVOIX the Beautiful COURIER

CHARLEVOIX COUNTY'S LARGEST NEWSPAPER

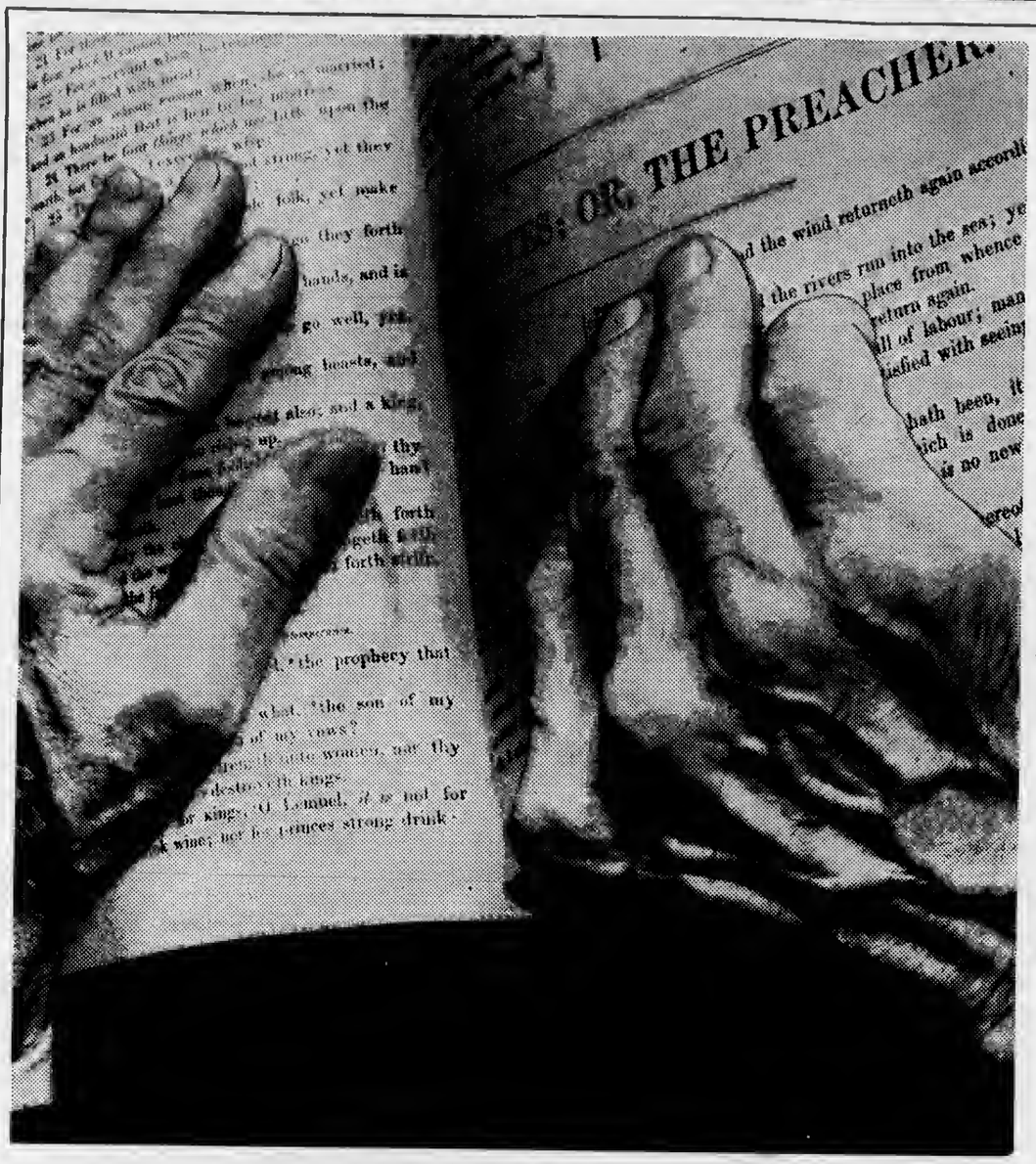

HANDS OF DESTINY

The shriveled, wrinkled hands upon the Bible are the hands of an aged ecclesiastic — a preacher of the Holy Word.

For more than half a century they have turned the pages of The Greatest Of All Books to find the text for a sermon, or for a psalm to comfort the sick and the dying . . . These hands have been raised in blessing and benediction at countless marriages . . . They have sprinkled the baptismal water on the heads of many infants, and have thumbed the pages of the Holy Writ at the grave-side.

They are, indeed, Hands of Destiny. Once they were smooth, strong and firm. Now they tremble a bit as they turn the pages of The Book.

Perhaps you know of such a pair of hands — the hands of an aged man of God, who has devoted his entire life in an unselfish attempt to bring comfort, happiness and salvation to you and everyone.

Whether your pastor is young or old, go to Church regularly, for the hands you see resting upon the Bible there, whether shriveled or firm, are the hands of a man of God, who offers you the formula for a better and happier life.

The Will-Flow Corporation

Petoskey Rd. *Charlevoix*

Larry's Clark Super 100
US 31 South Charlevoix, Michigan

Lake Construction Co.
General Contractors
Charlevoix LI 7-2531

Top 'O Michigan Rural Electric
Boyne City

Helene's Beauty Shoppe
102 Park Ave. LI 7-2261

Juilleret's Coffee Cup
U. S. 31 South LI 7-9325

Robt. W. Winchester
Charlevoix

Kit Carson Lumber Co.
Bridge St. Charlevoix

Ken's Dodge Service
100 Mason St. LI 7-9751

Gill's Appliance
Philco - Zenith Service
214 Bridge St. Charlevoix

Kusina Motors Inc.
Pontiac, Cadillac & Rambler Dealer
Antrim St. Charlevoix

Erber Oil Co.
Sinclair Products Dealer
Charlevoix Petoskey Gaylord

Charlevoix County State Bank
Charlevoix, Michigan

Hess Furniture Co.
Charlevoix, Michigan

The Will-Flow Corporation
Petoskey Rd. Charlevoix

Charlevoix State Savings Bank
Charlevoix, Michigan

Rabach Shoe Shop
Men and Boys work and dress Shoes
Petoskey Ave. Charlevoix

Charlevoix Oil Co.
Citgo Products
Charlevoix LI 7-6581

Paul-Reed Inc.
Petoskey Rd. Charlevoix

Charlevoix
Abstract & Engineering Co.
Charlevoix, Michigan

Novotny Plumbing & Heating Co.
Licensed Master Plumbers
LI 7-2641 Charlevoix

Jim Fiedler
Residential Builder
309 E. Dixon, Phone 547-9750

Churches of Charlevoix Welcome You

ASSEMBLY OF GOD CHURCH
203 E. Upright St.
Sunday School 10:00 a.m.
Morning Worship 11:00 a.m.
Evening Services 7:30 p.m.
Rev. E. Herberger

BIBLE BAPTIST CHURCH
904 May St.
Morning Worship 11:00 a.m.
Sunday School 10:00 a.m.
Evening Worship 7:30 p.m.
Minister: J. Lugibihl LI 7-9338

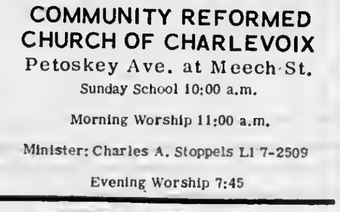

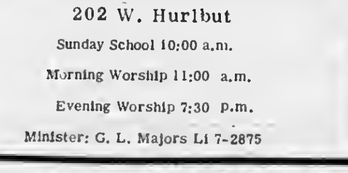

BETHANY LUTHERAN CHURCH
1479 Bridge St.
Sunday School 5 P. M.
Worship 6 P. M.
Rev. Richard Noffze, Pastor

THE FIRST BAPTIST CHURCH
206 State St.
Sunday School 10:00 a.m.
Morning Worship 11:00 a.m.
Evening Services 7:30 p.m.
Minister: Jack G. Harris LI 7-9765

CHRIST EPISCOPAL CHURCH
State St. at Clinton
Holy Communion 8 a.m.
Third Sunday of Month 7:30 a.m.
Church School 9:30 a.m.
Morning Worship 11 a.m.
The Rev. Alexander Wood LI 7-9406

CHRISTIAN SCIENCE CHURCH
West Clinton St.
Sunday School 10:00 a.m.
Morning Worship 11:00 a.m.
Service First Wednesday of month 8 p.m.

COMMUNITY REFORMED CHURCH OF CHARLEVOIX
Petoskey Ave. at Meech St.
Sunday School 10:00 a.m.
Morning Worship 11:00 a.m.
Minister: Charles A. Stoppels LI 7-2509
Evening Worship 7:45

COMMUNITY CHURCH OF GOD
202 W. Hurlbut
Sunday School 10:00 a.m.
Morning Worship 11:00 a.m.
Evening Worship 7:30 p.m.
Minister: G. L. Majors LI 7-2875

FIRST CONGREGATIONAL CHURCH
Park and State St.
Sunday School 9:45 a.m.
Morning Worship 11:00 a.m.
Minister: Lawrence E. Tenhopen
Phone LI 7-9122
Minister Emeritus: H. E. Kohn

FIRST METHODIST CHURCH
106 State Street
Sunday School 9:45 a.m.
Morning Worship 11:00 a.m.
Minister: Leona M. Winegarden LI 7-2654

ST. MARY'S ROMAN CATHOLIC CHURCH
1000 Bridge St.
Sunday Mass: 7-8:30 - 9:30 - 10:30
Confession Saturday 4:30 to 5:30 and 7 to 8 p.m.
Priest: E. F. Denay LI 7-6652

HOAG & SON FILE
SPRINGPORT, MICHIGAN

CHARLEVOIX the Beautiful COURIER
CHARLEVOIX COUNTY'S LARGEST NEWSPAPER
Vol. 69, No. 1 14 Pages | CHARLEVOIX, MICH. WEDNESDAY, NOVEMBER 24, 1965 | 15¢ a copy In county $4 a year

Thanksgiving Message

They Had All Things in Good Plenty

BY REV. LAWRENCE E. TENHOPEN, PASTOR
FIRST CONGREGATIONAL CHURCH

Let us reeall the faith of Amerlea's first Thanksgiving. For nearly a full year, a small, tired, siek eompany of religious refugees had grappled with the climate and the soil of a new world. They had suffered hunger, disease, and loneliness. Many of their number had died. They saw the Mayflower sail baek to England and felt that their last tie with home had been eut forever. After the sparse crops of the first season had been safely gathered in, Governor William Bradford wrote these quaint but eloquent words in his journal eoneerning the critical summer and autumn of 1621. Note the different spelling and word structure of that time.

"They began now to gather in the small harvest they had, and to fitte up their houses and dwellings against winter, being all well reeovered in health and streugth, and had all things in good plenty. While some were employed in tilling the soil, others were excreised in fishing, aboute codd, and bass, and other fish, of whieh they tooke good store, of whieh every family had their portion. All the sommer ther was no wante. And now begane to eome in store of foule, as winter approached, of whieh this place did abound when they first came (but afterward decreased by degrees). And besides water foule, there was great store of wild turkies, of whieh they tooke many, besides venison, etc. Besides they had about a peck of meale a weeke to a person, or now since harvest, Indian eorne to that proportion. Whieh made many afterwards write so largely of their plenty to their friends in England, whieh were not fained but true reports."

Out of this report, let us emphasize the words, "They had all things in good plenty." What they had doesn't sound like much to us, does it? How could the feast of Thanksgiving grow out of sueh meager supply? But it was plenty for these people, for several reasons.

* * *

FIRST, Thanksgiving was established to earry on a tradition. In the Old Testament, we read of the feast of the Booths, reminding the people of Israel of the days that they lived in temporary houses in the wilderness. But God proteeted them and guided them to safe refuge. Now a new tradition was started in Amerlea. The people were ealled together by the Governor to thank God for His provldence and His eternal goodness. God had guided them aeross the stormy sea and brought them to a new homeland. Let us be reminded of these hardy people and of their faith in God. Let us keep the day, Thanksgiving, with prayers of thanks to almighty God for his continued goodness to us. This is a day when religion and patriotism meet at their highest level. We are reminded that we are a Pilgrim people. The President of the United States takes oceasion to issue a proelamation summoning citizens of every eommunity to assemble in worship and give thanks to the Creator for those eternal truths that lie at the very foundation of our nation. So, let us keep our Thanksgiving holiday as a Holy Day.

* * *

SECOND, "They had all things in good plenty" surely does refer to food. The food that the Pilgrims had would be plenty, if shared one with another. They had worked together to till the ground, to fish the streams, lakes, and ocean, and to hunt for game. They shared other material things: guns for mutual protection, tools for building. Even their skills were exchanged to help each other. They shared food with the Indians, so that potential enemies became friends - and by this act the little colony was saved from extenction. So also do we share our food; families come together; friends are invited for dinner.

THIRD, "They had all things in good plenty" means that these Pilgrims had faith in their venture. They had come to this new land, determined to make it their new home even for generations to come. They had high hopes for the future. When the ship went back to England, not a single person aeeepted the invitation of the eaptain for the return trip. In spite of the hardships of the first winter, they dared to hope that a colony could be established in this plaee. So they set up simple laws, like those we find in the famous Mayflower Compaet, to make this a group home, a eommunity, a nation.

Continued on Page 14

FIRST BUCK reported killed in the Charlevoix area was this 8-pointer downed by Bob Sharrow on the west shore of Susan Lake at 7:20 a.m. opening day. The deer weighed in at 127 on Irv Drost's seales. Two other animals were taken in the same area opening day.

Way Appears Clear for New Library Site

There appear to be no major difficulties in the way of eventual approval by the Charlevoix School Board of Clinton Street as the site of Charlevoix's new library.

Three groups working on the project were to meet at the High School last night to discuss the new site.

They are the Charlevoix Board of Education, the Library Advisory Board, and the Kiwanis Club, which is donating $10,000 to the library, providing meeting rooms for youth activities are included.

* * *

APPROVAL of the new location by all three appeared a certainty.

The Clinton Street location was donated to the School Board last week by Dr. Gilbert Saltonstall as a future library site. Until the offer was made, the Board had all but settled on another piece of property fronting Pine River Channel.

Clarence Walters, building consultant for the Michigan State Library which must approve all library projects receiving federal funds, visited Charlevoix Nov. 19 to look at the proposed site.

He said he liked the new location because it is close to the downtown section of the city. Furthermore, the lot itself will offer a better positioning of the building for public convenience.

* * *

ARCHITECT Jack Begrow, who drew up library plans with the Pine River site in mind, was to appear at last night's meeting with revised drawings.

Walters said undoubtedly some alterations would have to be made, since the Clinton Street lot is flat, whereas the Channel property is sloping.

He particularly liked the idea that Dr. Saltonstall's property is close to the two banks in town.

"We've found that many people like to stop at the library and bank in one trip downtown," he said.

The property offered by Dr. Saltonstall is located on the north side of the street between Novotny's Plumbing Shop and the Methodist Church parsonage. A two - family apartment house now on the lot would have to be torn down.

SCHOOL BOARD eommittee examines site offered for library by Dr. Gilbert Saltonstall. From left are Superintendent Rex Milligan, Board President Burr Blanchard, Clarence Walters of the State Library Board, Mrs. L. R. Hooper, Mrs. Clarence Smith, and Dale Boss.

23 Hunters List Deer Kills at Irv's

Twenty - three hunters had checked in with kills on Irv Drost's "Deer Slayers' Log" as of noon Monday.

The earliest kill was reported by Bob Sharrow of Bridge Street who downed a 127-lb. eight-point buck near Susan Lake at 7:20 a.m. on opening day.

The first venison from Beaver Island arrived on the 11:15 boat Monday. The deer ranged in size from a 27-lb. fawn shot by Dave Stowe of Petoskey to a 180-lb., 8-point buck felled by Clayton Heffron of Belding.

* * *

SUCCESSFUL first - day hunters according to Drost's Log were Dave Juilleret, Ivan Whitley, Gary Koble, Ken Balch Jr., Chuck Pease, Betty Pearsall, Brian Neff and Ken Whitley.

Neff's was the largest of the opening day deer. It was an eight - point buck, weighing 163½ lbs. He shot it in Norwood Township.

* * *

SUCCESSFUL hunters Nov. 21 were Walter Wojan, Delores Pease, Irv Drost, Dave Shinely, Ron Fratrick, Ray Wood, Dick Mays, Jim Hood, Pay Petitt, Dick Farmer, Tom Louiselle and Everat Pease.

The largest buck shot was Wojan's, which weighed 159 lbs. and has a nine-point rack. It was shot near Susan Lake.

Monday, Don Wells shot a 110 lb., eight-point buck near Norwood and Dan Robinson shot a 128 lb., seven-point buck in Hayes Township.

Sometimes It Takes 2 Ads to Do the Job

Sometimes it takes two Courier classified ads to do the job.

Mrs. James McClanathan who lives on U. S. 31 south of town had no calls the first week she advertised a nine-piece dining room set for sale.

The second week the adran, she sold it without any trouble.

* * *

THE NEXT time you have something to buy, soll or trade, try a Courier people-reacher ad. And if one doesn't work, try another. You're bound to be pleased with the results.

Snow Removal Checks on Way to 53 Counties

Charlevoix County's annual snow removal payment of $13,621 has been mailed to the County Road Commission, according to the State Highway Department.

Charlevoix is one of 53 Michigan counties to qualify for payment by recording snow accumulations of 70 inches or more last winter. Charlevoix county had 113 inches of snow.

Payments will total $671,522.81 compared to $635,864.54 paid a year ago.

Michigan's average snowfall during the winter of 1964-65 was 96.27 inches, an increase of 29 inches over the previous winter, and every county except Berrien reported an increase in the average accumulation.

Payments are made from the Motor Vehicle Highway Fund according to a formula established by the State Legis-

Continued on Page 14

Dave Wickersham New Co-Op Chief

Dave Wickersham is the new manager of the Charlevoix Co-Op Co. on Stover Road.

He succeeds Wayne Miller who has moved to the Thumb area with the credit and loan division of Farm Bureau.

Wickersham comes to Charlevoix from Vickeryville near Carson City where he was manager of the privately-owned Central Bean and Grain Co. for seven years.

Wickersham and his wife, Barbara, have four children: Linda, 10; Ricky, 6; Randy, 4; and Michael, 2. They presently are living in Wojans apartments.

DAVE WICKERSHAM

Snow and Rain

One and one-half inches of snow and .72 of an inch of rain were recorded in Charlevoix during the week. High temperature was 42 on Nov. 22, with a low of 24 Nov. 17.

Baptist Church Will Be Host on Thanksgiving

The annual Union Thanksgiving Service will be held at the First Baptist Church at 10 a.m. Thursday under the sponsorship of the Charlevoix Ministerial Association, the Rev. Jack Harris, president of the association, has announced.

The Rev. Leona Winegarden of the First Methodist Church will deliver the Thanksgiving message at the service in which six local churches will participate.

Special music will be presented by the host church.

Mayor E. D. Hawley will be present to read the President's Thanksgiving Proclamation.

Others participating in the service of Thanksgiving will be the Rev. Lawrence Tenhopen of the First Congregational church, the Rev. Eve-

Continued on Page 14

Pupils Tell Why They're Thankful

What are you thankful for this Thanksgiving?

The answers to that question can be as numerous as the number of people questioned.

Yet when the Courier posed that inquiry to six students at Charlevoix Elementary School, there was a surprising unanimity in their answers.

Generally the students are thankful for good homes, loving families, and well stocked larders. But some of the other things they're thankful for might surprise you.

* * *

FIRST GRADER Thomas Fowler, 6, says he's thankful that he likes school and has a good school to go to. He says he's also mighty appreciative of turkey, clothing, his mother and father and their house at 409 E. Dixon. He also is thankful he lives in Charlevoix. Tom is the son of Mr. and Mrs. David Fowler.

* * *

MIKE ARONOVSKY, 7, is a second grader. He's thankful most of all for food --- mainly turkey. He's also thankful for warm clothing and that his family has moved into a new house on Park Avenue. Mike is the son of Maj. and Mrs. Alvin Aronovsky.

THIRD GRADER Kim Carter, 8, is thankful that "God gives us all the things we need." She also is thankful for good food, her mother and father and her brothers and sister. Kim is the daughter of Mr. and Mrs. Wayne Carter, 214 Park Ave.

TIM MOERLAND, 9, is thankful this year for a promised trip to Grand Rapids to visit with his cousin Jim Whitney. A fourth grader, Tim is also thankful he has a comfortable bed to sleep in, a nice family and a mother who's a good cook. He also is grateful there are mystery and history books to read. Tim is the son of Mr. and Mrs. Lee Moerland, 512 Belvedere.

TEN - YEAR - OLD Terese Phelps has something extra special to be thankful for this Thanksgiving. Shortly after the Courier interview, Teresa and her mother were to take a plane from Traverse City to Detroit, where they planned to board a jet for Miami. They are spending Thanksgiving week in Hollywood, Fla., with Teresa's grandmother.

Teresa has plenty more to be thankful for, besides, including "my parents, my relatives, and our cat, Charlie, who has had 23 kittens so far." Teresa is the daughter of Mr. and Mrs. Hudson Phelps, 110 Park Ave.

* * *

SIXTH GRADER Laureen Heeres, 11, also has a lot to be thankful for. First there's her family, and her pet dog, Blackie, and the fact she's going over to Aunt Wim's at Ellsworth for Thanksgiving dinner. She also is glad she has a nice home to sleep in and a chance to get an education.

Laureen is the daughter of Mr. and Mrs. Theodore Heeres, 303 Sheridan St.

THOMAS FOWLER

MIKE ARONOVSKY

KIM CARTER

TIM MOERLAND

TERESE PHELPS

LAUREEN HEERES

Talk of the Town

Word has been received that Miss Julie Ketchman, 10 year old daughter of Mr. and Mrs. Norman Ketchman was named Miss Merry Christmas of Morgan City, La., over 84 contestants. She is the granddaughter of Mr. and Mrs. Richard Hull and Mr. and Mrs. Lyle Miles and great granddaughter of Mrs. Marie McCall of Charlevoix.

Ronald, Richard and Robert Howe of Detroit spent the weekend with their aunt and family, Mr. and Mrs. Richard Hull. The time was spent hunting and they took back one deer.

Mr. and Mrs. Carl Johnson will have as their holiday weekend guests their son, Douglas, a student at Kendall School of Design in Grand Rapids, who was to arrive home Tuesday. On Thanksgiving Day her parents, Mr. and Mrs. Harry Hammond, will join them for dinner.

Scout Troop Reorganizes

BY JANET DINWIDDIE

Girl Scout Troop No. 265 was reorganized in October.

Leaders are Mrs. Darrell Dinwiddie and Mrs. Russell Mieras.

There are 30 girls in the troop and patrol leaders are Linda Aronovsky, Julie Koteskey, Nita Martin, and Ann Peterson. Teresa Phelps is troop treasurer.

As a service project, the troop recently cleaned the gardens on Mercer Boulevard and Michigan Avenue.

RAYMOND O'DONNELL (left), a native of Beaver Island now living in Chicago, returned home Friday for the opening of deer season. With him are his son, Michael, 2, his in-laws, Mr. and Mrs. Chuck Monroe, and his wife, Barbara. "Deer hound" Cindy Sue is snuggled in Mr. Monroe's coat. They were photographed waiting for the Beaver Islander.

Beaver Island

Marion Martin
Phone 448-5832

Lloyd McDonough was a recent visitor in Grand Rapids.

Evelyn Palmer and Isabel La Frenetre went to visit in Ludington and Manistee.

Mary Ann and Roberta Palmer went to Petoskey last weekend where Mary Ann had her eyes tested.

Patrick Bonner celebrated his 83rd birthday Nov. 13. A group of friends surprised him with a buffet supper. About twenty guests attended. Later in the evening an open house was held. His son, Robert Bonner, from Kalamazoo came and also his nephew, Stanley Burns, of Florida. The Bonners moved to Charlevoix Nov. 15 for the winter months.

Mr. and Mrs. Paul (Melvina) Harmon of South Bend, Ind., came for her mother, Mrs. Kate Connaghon, who will spend the winter away.

Robert Gillespie went to Munson Hospital in Traverse City for a checkup and to have his cast changed. His dad, Jewell Gillespie, went with him.

Mrs. Frank Neer was here for a few days. As soon as Frank (who is still a patient in Charlevoix hospital) is able, they will go to Detroit to their home there.

Visiting Mr. and Mrs. Johnny Gallagher is her brother Dan Greene from Chicago.

Mr. and Mrs. Raymond O'Donnell and his brother, Bernard O'Donnell all of Chicago are here for a few days' hunting.

Mrs. Mary Greene, who has been a patient at Grandvue Hospital, East Jordan, is visiting here a few days, accompanied by her son, Anthony Greene, of Ludington and her daughter and son-in-law Mr. and Mrs. Ed (Mary Margaret) Breden of Chicago.

Mr. and Mrs. Charles Martin have as their guests their son, Jim Martin, and his two sons from Fremont and Bill Pischner of Hazel Park.

Gerry Left and Joe Battle and a group of friends from Charlevoix are here for hunting.

Mr. and Mrs. Bayard (Ann) Kurtle of Detroit are visiting her mother, Mrs. Mary Gatliff.

Bill Welke Sr. and his sons, Don and Bob, of Pontiac and Argyle, Ohio, are here for the opening of hunting season.

Talk of the Town

Wanda Warner is expected home from her studies at Western Michigan University to spend the holiday weekend with her parents, Mr. and Mrs. Homer Warner. She came with Bruce Murray.

George Mann of Clarkston has returned home after spending the opening weekend of the deer hunting season with his uncle and aunt, Mr. and Mrs. Lloyd Cummings.

Sharon Wood, a student at Western Michigan University, is expected home to spend the long weekend with her parents, Mr. and Mrs. Ray Wood.

Mr. and Mrs. Richard Hull are going to spend Thanksgiving with her brother and family Mr. and Mrs. Elmer Eley at Carey, Ohio.

CHARLEVOIX the Beautiful COURIER

Charlevoix Courier Corp.
101 Clinton Street, Charlevoix, Michigan
Phone Liberty 7-6558

Published each Monday and Wednesday mornings at Charlevoix, Michigan. Second Class Postage Paid at Charlevoix, Michigan. Second Class Postage Paid at Charlevoix, Michigan

SUBSCRIPTION RATES

	In County	Elsewhere
One year	$4.00	$5.50
6 months	2.75	3.75
3 months	2.00	3.00

ALL SUBSCRIPTIONS MUST BE PAID IN ADVANCE
Member of The Michigan Press Association.
Affiliate Member National Newspaper Association.
National Advertising Representative
Michigan Weekly Newspaper, Inc., 257 East Michigan Ave., East Lansing, Michigan

NCC Asks State for Building Funds

North Central Michigan college has applied for $288,865 in state matching funds as the first step in a long-range building program announced last week.

Dean A. D. Shankland said additional applications will soon be made to the Community Facilities Administration and to the Federal government under the Higher Education Act of 1963.

If state matching funds are approved, $106,802 will be earmarked for completion of a science building now under construction and $173,513 for a new general classroom building.

* * *

An additional $8,550 will be set aside to begin work before July, 1966, on a proposed dormitory-student center.

Dean Shankland said more funds will be applied for next year for completion of the classroom building and the student center.

The expansion plans are aimed at accomodating 1,150 students by 1975. Total construction costs between now and 1971 are estimated at $3,300,000, which includes a $1 million library.

Dean Shankland said that projects will not be started unless 50 percent or more in matching funds are assured. He said the Board of Trustees should know by mid-December what action the State Board of Education plans to take on the matching fund applications.

Architects for the work are Daveman Associates, Inc., of Petoskey and Grand Rapids.

Schools to Close Early for Holiday

Charlevoix schools will be dismissed about hour early Wednesday for the long Thanksgiving weekend.

Buses will leave the elementary school at 2:15 p.m. and the high school at 2:30 p.m.

The high school will resume classes at 8:45 a.m. Monday and the elementary school at 9 a.m.

A Thanksgiving assembly will be held at the elementary school Wednesday before school is dismissed.

Mrs. Hudson Phelps and daughter, Teresa, left Friday for a 10-day visit in Hollywood, Fla., with her mother Mrs. O. E. Boener and Mr. Boener.

MORE THAN MONEY . . . PEOPLE ARE OUR BUSINESS

Bob was overloaded with bills to pay

So he came to us for a Bill Paying Loan, and now his bills are paid. He has only one small payment to make each month on the loan.

Why don't you stop in and see about a loan, or inquire about our many other banking services? Our courteous officers are always happy to help guide you in the right financial direction.

- SAVINGS
- CHECKING
- ALL LOANS
- MONEY ORDERS

NEW BANK HOURS:
Mon. thru Thurs. 10 a.m. to 3 p.m.
Friday 10 a.m. to 4:30 p.m.
Saturday 9 a.m. to 12 noon

CHARLEVOIX COUNTY STATE BANK

The Bank on The Corner
Member of The Federal Deposit Insurance Corp.
Deposit Insured to $10,000 00

TEMPLE THEATRE
Petoskey, Michigan

TUESDAY
Nov. 23 at 7 & 9:15
"A MOVIE THAT YOU SHOULD NOT MISS!"
—JUDITH CRIST, on NBC-TV "TODAY" show
Joseph E. Levine presents
Laurence Harvey · Dirk Bogarde
Julie Christie
"Darling"
an embassy pictures release
Adults $1

WEDNESDAY THRU SATURDAY
Nov. 24-27 at 7:05 & 9:15

Adults $1 Children 50¢

SUNDAY THRU TUESDAY
Nov. 28-30 at 7:05 & 9:15
J. LEE THOMPSON
Return From The Ashes
PANAVISION
Adults $1

... Give A GIFT FOR YOUR HOME

5 PIECE
DINING ROOM SUITE

Highlight your diningroom with the elegance of Broyhill's Sculptra. Beautiful oil-rubbed finish and delicate contemporary design will place this setting high on "her" list of most cherished gifts of a lifetime.

CHRISTMAS VALUE $196

LARGE 38 INCH
BRAKE FRONT

You'll find ample storage space for all your fine glassware and linens. The contemporary detail is yours at a special Christmas savings.

$144

Same Beautiful Design Available in 48 inch width at a proportional savings.

see HESS and BUY for LESS

BRODY
DINETTE SET

Turn that ordinary kitchen into a decorator styled dining area with this colonial accented, formica topped dinette set. Chairs are upholstered.

CHRISTMAS VALUE $156.00

HESS Furniture
BY THE BRIDGE
Charlevoix

ELLSWORTH NEWS

Mrs. Anne Osterbaan
Days LU 8-2322
Evenings and Saturdays
LU 8-2433

Adrian and Jim Goeman of Grand Rapids arrived Friday night to spend a few days with their brother-in-law and sister, Mr. and Mrs. Neil Kruse. They came to hunt deer.

Mr. and Mrs. Harold Heeres left Friday afternoon to spend a few days in Grand Rapids.

Mr. and Mrs. Casey Veenstra of Hudsonville were callers on Mr. and Mrs. Herman Heeres Friday morning.

Harm Sitzema and George Koster left Wednesday for their deer camp at Beaver Island. John Klooster and Andy Kooyer joined them Friday.

Ron Kooyer, who has completed his boot training at Great Lakes Training Center, has a two week furlough.

Mrs. Dessie Farrell is staying with Mrs. Chester Farrell and family, while the men folk are deer hunting.

Mr. and Mrs. Dan Koolstra of Grand Rapids came to get her mother, Mrs. Harm Sitzema, who will spend a week visiting there.

The local canning company has completed the beet pack for this year. They will be on onions next week.

Pair Are Fined on Road Counts

Stanley Arthur Tornga, 20, of Ellsworth was fined $10 and $5 costs when he appeared before Justice John Connolly Nov. 9 on a charge of driving too fast for highway conditions.

Tornga piled up his car on Ellsworth Road Nov. 6 when it went out of control and hit a tree. He escaped with minor injuries, although the car was demolished.

Clayton Leroy Denny, 18, also of Ellsworth, appeared before Judge Connolly for not having his car under control. Denny was fined $20 and $5 costs.

PRIZE WINNERS in the Sadie Hawkins costume competition were (from left) Brad Carey, Joy Pierce, Pat Mousseau, Ted Weidman, Lorelei Gigg and Mike Moore. The annual High School dance was held at the elementary school gym, amid appropriate Dogpatch decorations.

SELECTED KING and Queen of the Sadie Hawkins day dance Saturday were Senior Ray Wood and Sophomore Sharri Darby. The Dogpatch couple then spoke their vows before Marryin' Sam, acted by Roger Lowe.

Scouts Send Signals From Mt. McSauba

BY LARRY ANDERS

Semaphore, a system of signaling through the use of two flags and the official flag code of the Boy Scouts of America, was put to use in a relay at Mt. McSauba Sunday afternoon.

Six Scouts from Charlevoix Troop 11 advanced to First Class Scouts. They are Rie Peterson, Jim Aronovsky, David Gill, Allan Avery, Joe Avery and Greg Mosey.

Each patrol was given a message to send and one to receive with a total of 100 points possible for speed and accuracy. The Flaming Arrow Patrol was winner.

Assisting in the test were Patrol Leaders Paul Fiedorek and Rie Peterson; Mr. Val Avery, Mr. Ron Peterson, Scoutmaster Louis Edwards and Assistant Senior Patrol Leader Larry Anders.

Talk of the Town

Mr. and Mrs. Dean Davenport left Friday for the west where they plan to spend the winter. They planned to visit briefly in Midland with Mr. and Mrs. Edgar Behrens before going to Grosse Pointe Woods to spend the weekend with his brother and sister-in-law, Mr. and Mrs. Howard Davenport. They were to leave there Tuesday to spend the Thanksgiving weekend at Schereville, Ind., with her brother - in - law and sister, Mr. and Mrs. William McCormick before departing for Phoenix, Ariz., to visit their son-in-law and daughter, Mr. and Mrs. Gene Warren and family. They plan to spend New Year's week in Chatsworth, Calif., with their son and daughter - in - law, Mr. and Mrs. Dean Davenport and family and attend the Rose Bowl game with them. Later they will return to Phoenix for the remainder of the winter.

Mr. and Mrs. Clair Bartholomew of Detroit visited his mother, Mrs. Floyd Bartholomew, over the weekend.

Richard D. Harrington who left for the service this month has the following address: Richard D. Harrington, S. R. 915-6021, Company 651, U. S. N. T. C., RTC, San Diego, Calif., 92133.

Mr. and Mrs. C. J. Fiedler spent Sunday in Traverse City with their son and family, Mr. and Mrs. Dean Fiedler.

Gerald Boss, Gene McBride, and Steve Faculak, students at Western Michigan University, will spend the Thanksgiving weekend with their respective parents, Mr. and Mrs. Gerald Boss, Mr. and Mrs. Carl McBride and Mr. and Mrs. Steve Faculak Sr.

Ironton

By Mrs. Ross Alexander
LI 7-2037

Mr. and Mrs. Roy Meyers were dinner guests Friday at the home of Mr. and Mrs. George Hutchinson in Charlevoix.

Mrs. Jean Williams entertained a group of friends Wednesday evening with an "Arl Tex," Party.

Mr. and Mrs. Frank Barber from Central Lake were guests Thursday at the home of the latter's sister, Mrs. Gertrude Colwell.

Gary Kanoff, got his deer all by himself, early Saturday morning.

The hunters were all delighted with the light snowfall and mild weather this weekend. Sam Alexander returned from the Upper Peninsula Friday and reported eleven inches of snow up there.

Jack Stockwell, son of Mr. and Mrs. Byron Stockwell is in the Army and stationed in Korea.

Our community extends Happy Thanksgiving Greetings to all its friends and neighbors. Do you know what happened to the sturdy ship, the Mayflower that brought our Pilgrim fathers to New England? Well, in 1624, Jordans Farm, 20 miles northwest of London needed a barn. His friends owned a shipyard and were breaking up a ship called the Mayflower and selling it at auction.

Mrs. Jordon bought the hull and built his barn roof with its timbers and the timbers are little changed, one of the center beams shows a crack where the Pilgrims repaired it during their voyage. The doors on the barn formerly were cabin doors on the Mayflower and still bear a flower design.

This barn still stands and attracts many tourists to the peaceful little village.

A portion of the ship's timbers were taken to Blaine, Wash., where they were included in a United States - Canadian border monument, commemorating a century of PEACE between our countries.

Olesky Sees Vietnam Action

Electrician's Mate Third Class - Thomas M. Olesky, USN, son of Mr. and Mrs. Frank M. Olekay of 419 Antrim St., Charlevoix, saw action in Vietnam in September.

A news release from the Navy says that Olesky was a crew member aboard the assault ship USS Iwo Jima and participated in the first U. S. Navy-Marine amphibious raid in Vietnam.

The action came when a Seventh Fleet Amphibious Task Group landed a reinforced Marine Corps battalion on Vung Mu Peninsula at dawn Sept. 25. The peninsula is an eight-mile strip of land 15 miles south of Qui Nhon.

Make Thanksgiving A Special Occasion With Flowers

LITTLE TRAVERSE FLORISTS ALLIED

BUY MICHIGAN GROWN FLOWERS

what's your "draft" status?

DON'T BE HALF WARM!

Put Comfort in Your Home

with Petgas PERFECTION REGULAIRE Gas Furnace

No more "all limits" set-ups in your house when you heat with Perfection's Electric-Magic Regulaire-furnace. Exclusive automatic "brain" and Astage fire give constant warmth, with fuel economy. Free "Home Comfort Survey."

you get more than just a gas furnace!

With PETGAS you heat your home Cleanly •Economically •Automatically

With PETGAS your way is paid

- With a PETGAS Finance Program
- Low Down Payment
- Payments to Suit Your Budget
- Even Payment Program Levels Your Fuel Bills

With PETGAS you can replace your present heating system and have GAS HEAT the same day.

For a FREE, Home Comfort Survey, call

PETGAS COMPANY

Petoskey DI 7-8131 Boyne City JU 2-6271
Charlevoix LI 7-2001 Indian River AD 8-7497

He Needs ... He Wants... SLACKS

NO IRON NO - WRINKLE

He needs comfort and long wear in slacks . . . he wants styling. Gift him right, from our array of smart slacks. All sizes.

$5.98

Lieberman's

of Charlevoix
Shop Friday Evenings 'til 8:30

Fresh CRANBERRIES Lb. 19¢

IGA BUTTER Lb. 49¢

Michigan Beet SUGAR With $10 Purchase 5 lb. 29¢

Maxbauer's Whipping CREAM ½ pt. 21¢

Zeelander Frozen TOM TURKEYS 20 to 24 Lb. Avg. 33¢

TENDER-PLUMP Turkey HENS LB. 49¢

MATCHETTS FRESH DRESSED OVEN READY

Fresh Ground HAMBURG 3 lb. 1.39

WE WILL BE CLOSED ALL DAY THANKSGIVING DAY - NOV. 25th

Roasting DUCKS LB. 49¢

IGA ICE CREAM ½ GAL. 49¢

Muller's Oven Fresh Stuffing Bread LB. 27¢

FREE ELECTRIC KNIFE

You can win this electric carving knife FREE, by just registering at our meat department. No purchase necessary. To be given away, Nov. 24, 1965.

CHARLEVOIX'S MOST COMPLETE ONE STOP SHOPPING CENTER

Open Monday—Saturday 9 a.m. to 9 p.m.

Edwards' IGA STORE

BEER and WINE To Go —Package LIQUOR

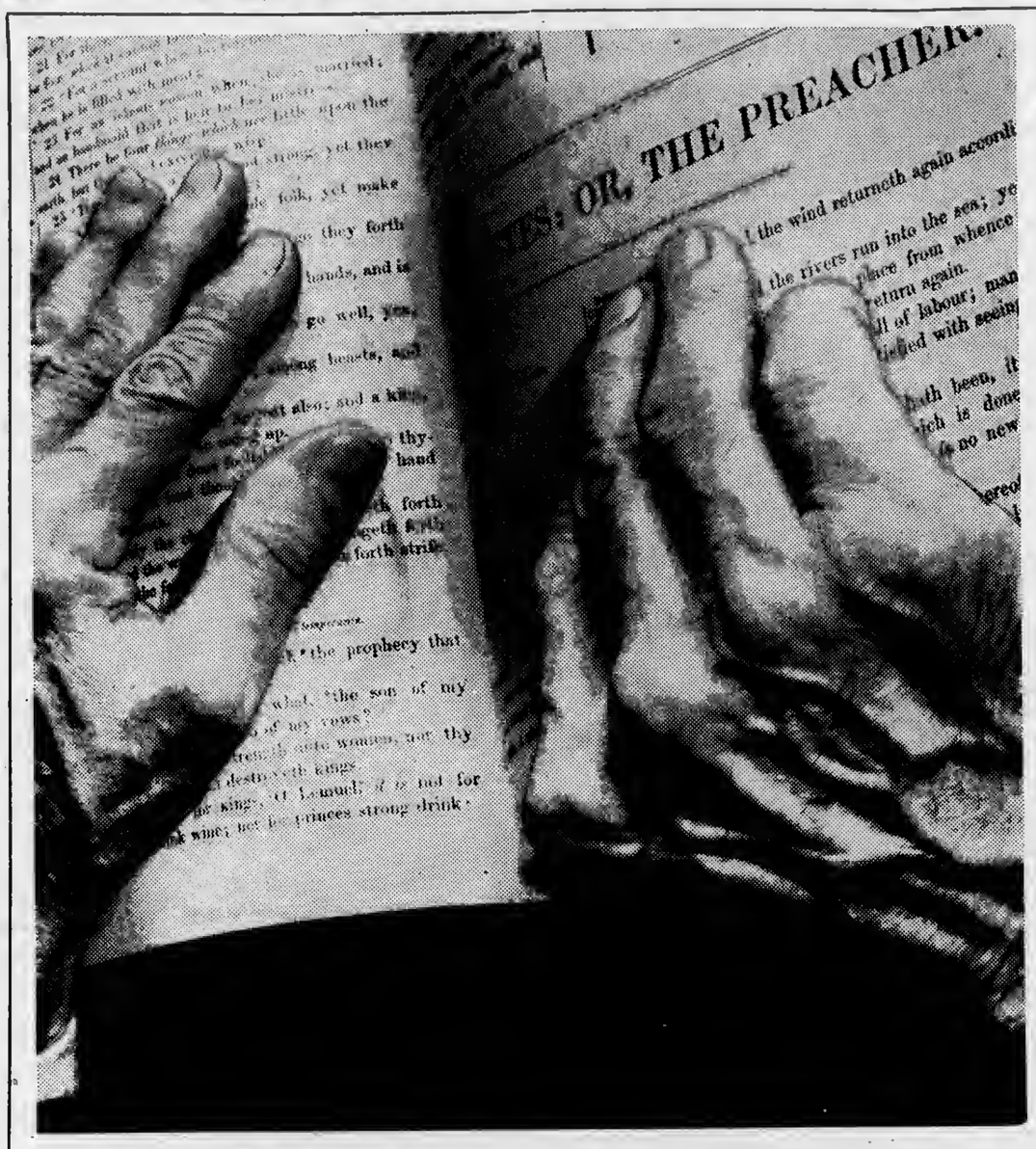

HANDS OF DESTINY

The shriveled, wrinkled hands upon the Bible are the hands of an aged ecclesiastic — a preacher of the Holy Word.

For more than half a century they have turned the pages of The Greatest Of All Books to find the text for a sermon, or for a psalm to comfort the sick and the dying . . . These hands have been raised in blessing and benediction at countless marriages . . . They have sprinkled the baptismal water on the heads of many infants, and have thumbed the pages of the Holy Writ at the grave-side.

They are, indeed, Hands of Destiny. Once they were smooth, strong and firm. Now they tremble a bit as they turn the pages of The Book.

Perhaps you know of such a pair of hands — the hands of an aged man of God, who has devoted his entire life in an unselfish attempt to bring comfort, happiness and salvation to you and everyone.

Whether your pastor is young or old, go to Church regularly, for the hands you see resting upon the Bible there, whether shriveled or firm, are the hands of a man of God, who offers you the formula for a better and happier life.

The Will-Flow Corporation

Petoskey Rd. *Charlevoix*

Larry's Clark Super 100
US 31 South Charlevoix, Michigan

Lake Construction Co.
General Contractors
Charlevoix LI 7-2531

Top 'O Michigan Rural Electric
Boyne City

Helene's Beauty Shoppe
102 Park Ave. LI 7-2261

Juilleret's Coffee Cup
U. S. 31 South LI 7-9325

Robt. W. Winchester
Charlevoix

Kit Carson Lumber Co.
Bridge St. Charlevoix

Ken's Dodge Service
100 Mason St. LI 7-9751

Gill's Appliance
Philco - Zenith Service
214 Bridge St. Charlevoix

Kusina Motors Inc.
Pontiac, Cadillac & Rambler Dealer
Antrim St. Charlevoix

Erber Oil Co.
Sinclair Products Dealer
Charlevoix Petoskey Gaylord

Charlevoix County State Bank
Charlevoix, Michigan

Hess Furniture Co.
Charlevoix, Michigan

The Will-Flow Corporation
Petoskey Rd. Charlevoix

Charlevoix State Savings Bank
Charlevoix, Michigan

Rabach Shoe Shop
Men and Boys work and dress Shoes
Petoskey Ave. Charlevoix

Charlevoix Oil Co.
Citgo Products
Charlevoix LI 7-6581

Paul-Reed Inc.
Petoskey Rd. Charlevoix

Charlevoix
Abstract & Engineering Co.
Charlevoix, Michigan

Novotny Plumbing & Heating Co.
Licensed Master Plumbers
LI 7-2641 Charlevoix

Jim Fiedler
Residential Builder
309 E. Dixon, Phone 547-9750

Churches of Charlevoix Welcome You

ASSEMBLY OF GOD CHURCH
203 E. Upright St.
Sunday School 10:00 a.m.
Morning Worship 11:00 a.m.
Evening Services 7:30 p.m.
Rev. E. Herberger

BIBLE BAPTIST CHURCH
904 May St.
Morning Worship 11:00 a.m.
Sunday School 10:00 a.m.
Evening Worship 7:30 p.m.
Minister: J. Lugibihl LI 7-9338

BETHANY LUTHERAN CHURCH
1479 Bridge St.
Sunday School 5 P. M.
Worship 6 P. M.
Rev. Richard Noffze, Pastor

THE FIRST BAPTIST CHURCH
206 State St.
Sunday School 10:00 a.m.
Morning Worship 11:00 a.m.
Evening Services 7:30 p.m.
Minister: Jack G. Harris LI 7-9765

CHRIST EPISCOPAL CHURCH
State St. at Clinton
Holy Communion 8 a.m.
Third Sunday of Month 7:30 a.m.
Church School 9:30 a.m.
Morning Worship 11 a.m.
The Rev. Alexander Wood LI 7-9406

CHRISTIAN SCIENCE CHURCH
West Clinton St.
Sunday School 10:00 a.m.
Morning Worship 11:00 a.m.
Service First Wednesday of month 8 p.m.

COMMUNITY REFORMED CHURCH OF CHARLEVOIX
Petoskey Ave. at Mceeh St.
Sunday School 10:00 a.m.
Morning Worship 11:00 a.m.
Minister: Charles A. Stoppels LI 7-2509
Evening Worship 7:45

COMMUNITY CHURCH OF GOD
202 W. Hurlbut
Sunday School 10:00 a.m.
Morning Worship 11:00 a.m.
Evening Worship 7:30 p.m.
Minister: G. L. Majors LI 7-2875

FIRST CONGREGATIONAL CHURCH
Park and State St.
Sunday School 9:45 a.m.
Morning Worship 11:00 a.m.
Minister: Lawrence E. Tenhopen
Phone LI 7-9122
Minister Emeritus: H. E. Kohn

FIRST METHODIST CHURCH
106 State Street
Sunday School 9:45 a.m.
Morning Worship 11:00 a.m.
Minister: Leona M. Winegarden LI 7-2654

ST. MARY'S ROMAN CATHOLIC CHURCH
1000 Bridge St.
Sunday Mass: . 7-8:30 - 9:30 - 10:30
Confession Saturday 4:30 to 5:30 and 7 to 8 p.m.
Priest: E. F. Denay LI 7-6652

Clockwise

With Bob Clock

Louella was one of the most unusual little girls it was ever my pleasure --- and my agony --- to have in the Sixth Grade. The trouble with writing about her is that I don't know how much I can say without offending delicate sensibilities or conventional ideas of Christian morality.

At 12, Louella was a slender, well - tanned little creature with spindly legs, ordinary features and a hank of straight brown hair that hung loosely about her shoulders in the careless manner that is high fashion among hipsters today. All in all there was nothing on the surface to set Louella apart from other little Sixth Grade girls. She skinned her knees about once a week, she adored bubble gum and she hated boys.

* * *

YET DAY AFTER DAY in Current Events class Louella made contributions which lifted the hem of her innocence to expose sordid vistas of sin and raging passion that few of her compeers in the Sixth Grade even dreamed existed.

Current Events, which we had first thing in the morning, was, indeed, Louella's strong suit academically. Her knowledge of arithmetic was sketchy; reading bored her; penmanship and social studies left her cold. But when it came to Current Events, Louella was in her element.

Unfortunately, Louella's enthusiasm for Current Events was not equaled by her ability to determine what was suitable fare for class discussion. I had suggested the students listen to TV newscasts and read the daily newspapers for items of interest. Louella apparently did all of her news gathering over the backfence.

The first indication I had that I was in for trouble came one morning early in the school year when Louella's hand shot up during Current Events and started fluttering like an aspen leaf.

"Yes, Louella."

"Well," she said, standing up and smoothing her dress, "the girl next door finally had her baby."

"That's fine, Louella," I said grandly. "A spanking new citizen for Michigan."

"You may think it's all right," Louella snapped, her dark eyes flashing, "but her Ma don't. In the first place, she's not married and in the second place they don't even know the fath. . ."

"Sit down, Louella."

". . . father is. Let's see. She has been going with Ted Smith, and Joe Brown, and Billie Over. . ."

SIT DOWN. LOUELLA."

* * *

ANOTHER TIME the class was bubbling excitedly over a breathtaking escape attempt the day before from Southern Michigan Prison at Jackson. To my horror I saw Louella was itching to get into the conversation.

"Yes, Louella."

Louella stood up, almost shyly, and looked down at her hands. The class, which was learning to respect Louella's vast store of unusual information, turned their heads in her direction.

"I have an uncle in Jackson Prison," she said, almost under her breath, but with a trace of pride in her voice. The class breathed a collective sigh of respect and admiration.

"I'm sorry to hear it, Louella," I said stiffly.

"Well, actually he ain't my uncle," she answered, warming up to her subject. "It's just that he's been living with my aunt."

"Sit down, Louella."

"That's why he's in prison. They had a big fight and he tried to kill her an. . ."

"SIT DOWN. LOUELLA."

* * *

I NEVER got to meet this aunt personally, but her exploits were enough to curdle the blood, particularly at 8:30 in the morning.

One day Louella burst into class a few minutes late, wide eyed and flushed with excitement. Current Events was in progress and her hand was up all the way from the door to her desk. I had no choice but to call on her.

"It's my aunt again," she said breathlessly. "They found her this morning with her head in the oven and the gas turn. . ."

"Sit down, Louella."

". . . turned on. My mother says she was trying to kill herself because she misses her boyfriend in jail and. . ."

"SIT DOWN, LOUELLA."

* * *

One day we had a shooting in town, one of those messy love-triangle affairs you read about. The victim was a young housewife who was hospitalized with a deep-seated bullet wound. Unfortunately all of the principals lived in Louella's neighborhood, and I had the devil's own time for a week keeping her from telling the sordid details to the class, although I'm sure she filled them in during recess.

One morning about a week later I noticed that Louella was particularly agitated. Out of curiosity more than anything else I called on her. Louella sighed happily and rose to her feet.

"Well, the doctors have finally found the bullet," she began and all eyes in the room were riveted on her. "It was lodged in the female or . . ."

"Sit down, Louella."

". . . organs and my mother says she'll probably have to have a hysterectomy. It's a good thing, too, because she already has five kids and. . ."

"SIT DOWN, LOUELLA."

Gayle Prignitz, Capt. Besemer to Wed in June

Mrs. Otto Prignitz Jr., of Mount Clemens announces the engagement of her daughter, Gayle Diana, to Capt. Ellsworth A. Besemer, son of Mrs. Ellsworth I. Besemer, formerly of Charlevoix. Both fathers are deceased.

Capt. Besemer is the brother of Mrs. Clayton A. Smith of Charlevoix and has been a frequent visitor here. He attended Charlevoix schools for three years and graduated from Bellevue High School.

He received his bachelor's degree from Michigan State University and presently is stationed with the Quartermaster Corps at Ft. Lee, Va. A June wedding is planned.

Talk of the Town

Barbara Messmore, student at Michigan State University, will join her parents, Dr. and Mrs. H. O. Messmore for the holiday weekend.

Peter Ance will arrive Wednesday from East Lansing to spend the Thanksgiving weekend with his parents, Mr. and Mrs. Norman D. Ance. He is a student at Michigan State.

John Bleha will come from Ann Arbor where he attend the University of Michigan to spend the long weekend with his parents, Mr. and Mrs. Charles Bleha. He will come with Gerald Keiser who will join his parents, the Willis G. Kelsers, for the holiday weekend.

MICHIGAN BOTTLED GAS SERVICE

Fast and Dependable Service

JIM'S GAS SERVICE

Phone LI 7-9290 or LI 7-2902

Jim Elzinga, Owner

"We Fill Your Tanks"

Ask The Man from Equitable about an income you can't outlive

A.G. (ART) FRITZ, JR.

Representative

Charlevoix, LI7-9648

The EQUITABLE Life Assurance Society of the United States

NEW YORK, N.Y.

Quickies with Chocolate MILK

COFFEE MOCHA

4-6 servings

1 quart chocolate milk
1 tablespoon instant coffee powder

In a saucepan mix chocolate milk and coffee. Heat to serving temperature over low heat, stirring occasionally. (Don't boil). Serve immediately topped with a dollop of whipped cream.

from your NORTHERN MICHIGAN MILK "HUB OF HEALTH" local Dairy

NORTHERN MICHIGAN MILK

TRY IT TODAY!

Swift's ICE CREAM CAKE ROLL 3 1 LB. $1

Help Yourself GOLD CART SPECIAL ANYBODY CAN WIN!

50,000 GOLD BOND STAMPS Given Away!

You could win: 1st PRIZE . . . 3,500 GOLD BOND STAMPS; 2nd PRIZE . . . 2,000 GOLD BOND STAMPS; 3rd PRIZE . . . 1,000 GOLD BOND STAMPS; 4th PRIZE . . . 750 GOLD BOND STAMPS; 5th—15th PRIZE . . . 250 GOLD BOND STAMPS.

Enter today you could be a winner—no obligation, no purchase necessary. Simply register at our store.

CARNATION EVAPORATED MILK 8 14 1/2 OZ. CANS $1

DEPOSIT THIS COUPON AT OUR STORE

5-1st, 2nd, 3rd and 4th prizes, 50-5th Prizes

NAME.....

ADDRESS.....

Drawing Will Be Nov. 27, 1965

COUNTRY FRESH CHOC. MILK 2 Qt. 35¢

Oven Fresh BROWN & SERVE 12 Pak. TEA ROLLS 19¢

MAXBAUERS WHIPPING CREAM ½ Pt. 21¢

OVEN FRESH RAISIN BREAD Lb. Loaf 29¢

MAKE OLESON'S YOUR TOY HEADQUARTERS FOR CHRISTMAS

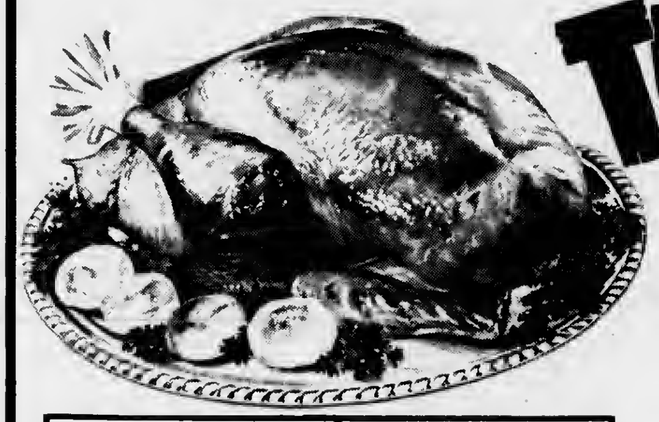

TURKEYS

TENDER TOMS 17 to 22 POUND AVERAGE LB. 29¢

With Your $15.00 Food Purchase

Center Cut Rib, Pork CHOPS Lb. 79¢

FRESH CELLO PACKED CARROTS 2 1 LB. BAG 19¢

AQUA-NET HAIR SPRAY ONLY 79¢

Oleson's Homemade Pork SAUSAGE Lb. 49¢

WOODBURY HAND LOTION $1.00 VALUE ONLY 50¢

HERRUD'S PARTY ASSORTMENT LB. PKG. LUNCH MEAT 89¢

DEL MONTE CATSUP 4 1 Lb. 4 Oz. $1

Fill a No. 5 Bag With ONIONS ONLY 10¢

Del Monte SALE

Del Monte Peaches 5-lb. 1 oz. cans
Del Monte W.K. or C.S. CORN 6-lb. 1 oz. cans
Del Monte Peas 5-1 lb. 1 oz. cans
Del Monte PUMPKIN 6-lb. 13 oz. cans
Pineapple-Grapefruit Drink 10-12 oz. cans
Del Monte Peaches 4-lb. 13 oz. cans

$1

SAVE 20¢ Help Yourself GOLD BOND STAMPS ARMOUR STAR SLICED BACON 1 LB. PKG.-SAVE 20¢ WITH THIS COUPON AT OLESONS VOID AFTER NOV. 27, 1965

50 EXTRA GOLD BOND STAMPS Help Yourself GOLD BOND STAMPS With Your Purchase QUART BOTTLE MAZOLA OIL Offer Good Thru Sat., Nov. 27, 1965 Good Only at Oleson's Food Stores

OLESON'S FOOD STORES of Charlevoix the Beautiful

HOURS:
9 a.m. to 6 p.m. DAILY
9 a.m. to 9 p.m. FRIDAY
CLOSED ALL DAY SUNDAY

3 locations in Traverse City - Downtown Cadillac

You'll Really Like OLESON'S Low, Low Prices Plus Double Free GOLD BOND STAMPS Every Wednesday

Put WANT ADS

CASHIER CHECKED CLERICAL ACCTG. STUDY

1 Card of Thanks

WE WISH to express our thanks Auxiliary for an enjoyable evening spent in getting acquainted. ning spent in getting acquainted. The Military Wives of Charlevoix. (11/24x1)

4 Special Notices

FOR THE BEST in Thanksgiving feasting be sure and place yuur order for a MATCHETT'S fresh dressed oven ready Turkey. Sold exclusivcly at EDWARD'S IGA, Charlevoix. Phone LI 7-6597. (11/17x2--4)

COURIER Subscribers who mail their newspaper to their friends or relatives are reminded that five-cents postage is required to mail a 10-12 page paper, 6 cents for a 14-page paper and seven cents for a 16 page paper.

PERSONALIZED STATIONERY, printed announcements, calling cards, programs, tickets, wedding announcements, plain and liturgical, and party items in limited numbers are now available. Stop in and see samples of our quality printing. SACRAMENTINE SISTERS, U.S. 31, Conway, Ph. DI 7-3657. Samples may also be seen at the home of Mrs. C. D. Gelken, Charlevoix. LI 7-6719. (11/10c2--4)

Meeting of Charlevoix Alcoholics Anonymous Are Held Each Friday at 8 p.m. P.M. at 201 E. Garfield Phone LI 7-9303 for information (A3WTF)

FAMILY STYLE FAMILY DINNER at the Methodist Church, Thursday, December 2 from 5 to 7 p.m. Adults $1.50 under 12, $.75. Bazaar and Baked goods sale at 11 a.m. (11/24x2--4)

5 Automobiles for Sale

1964 OLDSMOBILE Cutlas, 2 dr, hardtop, full power, bucket seats, new snow tires, Sharp, $1895.00. Call 547-9386. (11/17x2--5)

1962 CHEVROLET ½ ton pick up V8 engine. Call LI 7-9748. (11/24c5)

8 Mobile Homes Sale

FOR SALE OR RENT. 12 x 60 Mobile home, early American furnishings with carpeting, disposal, washer, etc. 13 x 19 living room, excellent condition. Ph. 547-2449. (11/17x8)

12 Business Services Offered

WE ARE now equipped to give you prompt repair service on industrial and marine engines air tools, air compressors, lift trucks, electrical tools, welding equipment and many other services. For more details, call the FOCHTMAN MOTOR COMPANY, Petoskey, Michigan, Phone 347-2577. (10/6tf12)

FOR SALE, Aluminum combination storm windows and Aluminum siding installed completely on your home. For Free Estimate call or write: Rendle A. Madden Ellsworth, Michigan, Phone LU 8-2333. (10/13tf12)

Some 90 percent of Canada's 19,516,000 people live within 200 miles of the United States border, the National Gengraphic says.

13 Building Contracting, Roofing

PARAGON CONTRACTORS INC. Complete building service. Painting and Decorating, Interior and exterior. Call LI 7-6446. (10/20tf13)

CEMENT, MORTAR, Concrete Blocks, Reinforcing Rods, Chimney Blocks, Flue Liners, Drain Tile, Plastic Drain Pipe, Jack Posts, Anchor Bolts, Foundation Tar, Caulking compound. DRENTH BROTHERS -- LU 8-2277---Ellsworth. 11/24x13)

GENERAL CONTRACTING--Concrete, Carpentry, Masonry, Cottages, Homes, Farms, Commercial Partial construction or the complete job. DRENTH BROTHERS --- LU 8-2277 -- Ellsworth. (11/24x13)

26 Help Wanted Female

WANTED Lady to cook evening meal for 5 p.m. and Saturday and Sunday meal at 12:30 p.m. at the Sisters Convent, Charlevoix. References requested. Call after 6 p.m. LI 7-2242. (11/10x26)

YOUR ROAD TO SUCCESS AVON

Representative calling on you regularly? If you don't perhaps it is an open territory which could offer you an excellent earning opportunity. Start now for big Christmas profits. No experience necessary. Part time.

Write: Mrs. Tonie Yount, Box 38, Mesick, Michigan or call Mesick 2190. (11/10x4--26)

27 Help Wanted-Male

SERVICE MANAGER. Experienced and can meet the public. State qualifications and references in letter. Good salary and steady work for man who can qualify. Also can use one good mechanic with tools. Salary and commission. M. R. Anderson Co., Traverse City, Mich. (11/10x3--27)

PROGRESSIVE TOOL & DIE MAKERS

1. Highest wages in Area.
2. Many fringe benefits
3. Fine working conditions.

Request for interview reply to Box No. 80, Charlevoix Courier, Charlevoix. (11/17x3--27)

30 Work Wanted Female

WANTED children to care for in my home. L. Warner, LI 7-9492. (11/17x2--30)

Read the classifieds.

32 Business Opportunities

West Coast Corporation recently reorganized that can withstand rigid financial examination is offering an a no-franchise fee basis exclusive distributorships. This is a product in demand by every home owner and every business and is currently being used by such national organizations as Sears Roebuck and Co., Holiday Inn Motels and various branches of the armed forces. Product 100% guaranteed with 100% markup. Manufacturer has proven method of disiribution advertising and merchandising. A factory represenlative will assist you in setting up your business. For complete details and descriptive literature write National Chem-Plastics Corp. 1550 Page Industrial Blvd., St. Louis, Missouri 63132 or call collect Robert T. Adams at IIA 6-7242, Area Code 314. (10/13x12-32)

45 Articles for Sale

2 GOOD SNOW TIRES. 7.50-14, Cheap. Louis Courtade, 1032 May St., Charlevoix. Phone LI 7-9298. (11/24c45)

45B Sports Equipment

ICE SKATES, Boys, hockey size 7, like new. A good Christmas gift. See them at the Courier office. (11/10tf45B)

50 Fuel

SLAB WOOD for sale. As it comes off the Mill. $15.00 per load. Byard Sawmill, M-32, East Jordan. Call LE 6-2697 or if no answer call 582-7097. (17tf50)

FAMILY STYLE FAMILY DINNER at the Methodist Church, Thursday, December 2 from 5 to 7 p.m. Adults $1.50 under 12, $.75. Bazaar and Baked goods sale at 11 a.m. (11/24x2--50)

51 Good Things to Eat

FOR THE BEST in Thanksgiving feasting be sure and place your order for a MATCHETT'S fresh dressed oven ready Turkey. Sold exclusively at EDWARD'S IGA, Charlevoix. Phone LI 7-6597. (11/17x2--51)

55 Machinery, Industrial Equipment

"FOMCO SEX"

OWN your own AIR COMPRESSOR. This versatile electric-powered compressor will furnish you ample air for most of your needs. Complete price is just $99.95. Payments are only $10 per month. See it now at your neighborly FOCHTMAN MOTOR COMPANY STORE. (11/24x55)

56 Musical Instruments

RECORDS

In III-Fi and Stereo Albums

Plus Old Favorites

Complete Stock at

Edwards' IGA

Charlevoix

56A Radio, Television. Equipment

R.C.A., 21" TV, Console, has wood frame, excellent condition. Call LI 7-9487. (11/17x3--56A)

57 Appliances

TAPPAN gas range, full size, 4 burners, glass door oven, in good condition. Call LI 7-9487. (11/10x3--57)

62 Rooms for Rent

FOR RENT. Large front bedroom. Hot and cold water in room. Phone 547-9627, 207 E. Dixon. (9/29tf62)

68 Unfurnished Apartments

APARTMENTS. 2 unfurnished, 2 bedroom apartments. Water, heat and cooking gas furnished. Inquire LI 7-2571. (24tf88)

68A Furnished Apartments

FURNISHED, ROOM house for rent. Between Charlevoix and Petoskey, Modern. Call 347-4173. (11/24x68A)

2 BEDROOM, furnished apartment for rent, with garage. Overlooking Harbor. Call 547-2962. (11/24tf68A)

5 ROOMS with bath, furnished apartment for rent. Phone LI 7-6650. (11/10x68A)

FURNISHED, 1 bedroom apartment for rent. Call LI 7-2063 or see Harlow Bettis, 203 Burns. (11/10c3--68A)

70 Stores, Office, Rent

OFFICE SPACE or small shop on first floor, desirable location in Charlevoix. Call LI 7-2833. (10/27tf70)

72 Houses for Rent

FARM HOME for rent. Write A. Buchfinck, 9615 Merriman Rd., Livonia, Mich. (11/17c5--72)

78 Houses for Sale

100' OF EXCELLENT lake frontage - 600' deep. Readily accessible, split - level - year around home with 4 bedrooms and 2 baths. Large living room and modern efficient kitchen with excellent view of beautiful Lake Charlevoix. $20,000. Belding Real Estate, 109 Bridge St., Charlevoix, Phone LI 7-2981. (10/13tf78)

HOUSE for sale. 214 Mason St. new gas furnace, mostly furnished, could be two apartments. Close to elementary school. Garage, large lot. Mrs. E. W. Miller, 221 Antrim, Charlevoix. Phone LI 7-6460. (10/6tf78)

168 FEET on Petoskey Ave. with summer cottage. A. L. Livingston, Broker. Phone LI 7-6594 or 2372, Charlevoix. (10/20tf78)

HOUSE FOR SALE, 9 rooms, 906 Bridge St., Drop - leaf table, 4 chairs, bed, dresser, refrigerator, rug, 3 piece living room suite, drapes, washing machine. Walter Taylor, 114 West Lincoln, Phone LI 7-2975. (11/24c78)

79 Lots for Sale

2 WOODED CORNER LOTS at Pine Pointe, including 2" water well. Located corner Arlutus St., and Central Ave. Price only $1,895.00 Complete, Or will trade for house in Charlevoix. Contact Leonard Brooks Auto Sales, Boyne City. Phone JU 2-9184. (11/24tf79)

83 Wanted. Real Estate

WANTED. Cottage or lot on Lake Charlevoix, must be sensibly priced for cash, would also consider location on Torch Lake chain of lakes. Write Box 75, Charlevoix Courier. (11/17x2--83)

My Neighbors

"He figures making like a Christmas tree will save him."

Legal Notices

Order Of Publication General

STATE OF MICHIGAN, No. 6428 Probate Court for the County of Charlevoix.

Estate of MARGARET JOE, Deceased.

It is Ordered that on December 9th, 1965, at 10:30 a.m., in the Probate Courtroom in the City of Charlevoix, Michigan a hearing be held on the petition of William H. Grauel, Administrator of said Estate, for allowance of his First and Final Account.

Publication and service shall be made as provided by Statute and Court Rule.

Daled: October 28th, 1965

John Makel, Judge of Probate

Robert C. Klevorn, Attorney for Administrator 215 South Lake Street, Boyne City, Michigan (11/10/3)

Order Of Publicalion General

STATE OF MICHIGAN, The Probate Court for the County of Charlevoix.

Estate of I. JEAN HUTCHINS, Deceased.

It is Ordered that on December 8th, 1965, at 10:00 a.m., in the Probate Courtroom at Charlevoix, Michigan a hearing be held on the petition of Lois V. Edson for probate of a purported will, for granting of administration to the executrix named, or some other suitable person, and for a determination of heirs.

Publication and service shall be made as provided by Statute and Court Rule.

Dated: November 12th, 1965

Hon. John Makel, Judge of Probate

Clark, Stroup & Brown, Attorneys First National Bank Building Petoskey, Michigan. (11/17/65)

Order Of Publication General

STATE OF MICHIGAN, The Probate Court for the County of Charlevoix.

Estate of EDITH DORMER CANNON, Deceased.

It is Ordered that on Tuesday, January 18, 1966 at 10:00 a.m., in the Probate Courtroom at Charlevoix, Michigan a hearing be held at which all creditors of said deceased are required to prove their claims. Creditors must file sworn claims with the court and serve a copy on John S. Clark, Petoskey, Michigan, prior to said hearing.

Publication and service shall be made as provided by Statute and Court Rule.

Dated: November 2, 1965

John Makel, Judge of Probate

Clark, Stroup & Brown, Attorneys First National Bank Building Petoskey, Michigan (11/10-3)

My Neighbors

Talk of the Town

Mr. and Mrs. Max Gennett will have as their guests on Thanksgiving her parents, Mr. and Mrs. Bud Hunt of Indian River, and her brothers - and sisters - in - law, Mr. and Mrs. Don Hunt and family of East Jordan and Mr. and Mrs. Robert Hunt and two children of Charlevoix.

Mr. and Mrs. Leonard Burns plan to spend the Thanksgiving weekend in Oconto Falls, Wis., with their son and daughter-in-law, Mr. and Mrs. Larry Burns and family.

Mr. and Mrs. Harry Bingham are expecting their son and daughter-in-law, Mr. and Mrs. John Bingham of Detroit and their daughter, Miss Mable Bingham of Warren, for the holiday weekend.

Mr. and Mrs. Don Peterson and family will leave Wednesday to spend the Thanksgiving weekend with relatives in Crystal Falls.

Mr. and Mrs. Delbert R. Terrill, son, Charles, and daughter, Cathy plan to spend the Thanksgiving weekend with relatives in Cleveland and Conneaut, Ohio. They will be accompanied by Mrs. Mario Blissett who will visit her son-in-law and daughter, Mr. and Mrs. Frank B. Jonizen and family at Westlake, Ohio.

Mr. and Mrs. Robert Richards will leave Wednesday to spend the holiday weekend in Waukesha, Wis.

ORDER FOR PUBLICATION General

STATE OF MICHIGAN, Probate Court for the County of Charlevoix.

In the Matter of the Estate of Raymond J. Shearer, Deceased.

At a session of said Court, held on November 16, 1965. Present, HONORABLE John Makel, Judge of Probate.

Notice is Hereby Given, That the petition of Versal L. Shearer praying that the instrument filed in said Court be admitted to probate as the Last Will and Testament of said deceased, that administration of said estate be granted to Mildred E. Shearer or to some other suitable person, and that the heirs of said deceased be determined, will be heard at the Probate 10:00 A.M.

It is Ordered, That notice thereof be given by publication of a copy hereof for three weeks, consecutively previous to said day of hearing, in the Charlevoix Courier, and that the petitioner cause a copy of this notice to be served upon each known party in interest at his last known address by registered, certified or ordinary mail (with proof of mailing), or by personal service at least fourteen (14) days prior to such hearing.

John Makel Judge of Probate.

Dorothy Moeschke Register of Probate.

Norman D. Ance Attorney 213 Bridge St., Charlevoix, Michigan. (11/24-3)

School Advisor to Talk

Wesley Fleet, consultant for Vocational Education for the Charlevoix-Emmet Intermediate School District, will speak on the subject of "The Need for Vocational Education and its Implications for Charlevoix" at the P.T.A. meeting to be held at the Elementary School gymnasium at 8 p.m. Dec. 1.

He will release the results of an area vocational study made last summer covering the needs of business and industry in the area, the existing labor force and school trends.

"This should be one of the outstanding programs of the school year and I hope that everyone who is interested in vocational and technical education will make an effort to hear Mr. Fleet" the Rev. George Majors, president of the P. T. A. said in announcing the program.

The elementary school chorus will present a brief vocal program under the direction of Mrs. Earl Lawrence to open the meeting.

BELDING Real Estate

By the Bridge

"Better Buys By Belding."

Phone LI 7-2981

Very good remodeled home with 2 bedrooms, large living room with dinette, sewing room, bath. Full unfurnished basement with new furnace and water heater. Double garage. Located in Bay Shore. In Petoskey School District. $12,500

Charming old home in rural area with 5 bedrooms, large living room with fireplace, large dining room with fireplace, bath, pantry and utility room. Enclosed porch. Single garage and separate shop. Lovely quiet neighborhood. $12,000

22 lots with beautiful view of Lake Charlevoix. 13 have water access rights.

Lucile Cunningham, BROKER

STROUT REALTY

BEAUTIFULLY REMODELLED 5 bedroom home, 2 baths, carpeting, fireplace, garage, near grade school, downtown area. Can be FHA financed with Low Down Payment.

ON LAKE MICHIGAN. This beautiful appointed 4 bedroom home with dishwasher, disposal, carpeting and fireplace can be financed thru FHA with Low Down Payment.

IF YOU NEED A LARGER-THAN-Average home this is for you! Lovely kitchen; completely furnished; very nice neighborhood for Low Down Payment with terms.

ON LAKE CHARLEVOIX - This is a real buy! Ranch-type year 'round home. Wonderful beach for swimming or anchoring.

FOR THE SKIER AND RESORTER: Living room, kitchen, 2 bedrooms, bath; carpeted or tiled thruout, completely insulated. Sleeps 8 easily; close to the Highlands and Nub's Nob. Only $750 down with easy terms.

We have several lots only 4 miles from Charlevoix with a breath-taking view of Lake Michigan and the Islands.

MONEY MAKING MOTEL is offered to qualified buyers. Call us for appointment showing.

Do you want to sell your property? Call us - we'll try!

JANE L. ANDERS

DON J. ANDERS

310 CLINTON STREET

CHARLEVOIX - THE - BEAUTIFUL, MICHIGAN

PHONE: 616-547-2971

For a Grateful Thanksgiving

We're happy that it's Thanksgiving, so we can say "Thank you" to all our good friends.

KEY TO LOTS O LIVIN BUY A HOME FIRST

E. DIXON AVENUE--5 bedrooms, 2baths-living room with fireplace, large dining room, kitchen with utility area-part basement with natural gas furnace. ALSO, small insulated rental cottage at rear of property. Priced at $14,750 on terms.

MEADOWLANE-newer 3-bedroom home-ceramic tile bath-large utility room, oil furnace-drapes, living room carpeting and gas range included. PRICED at $15,500 on terms.

NORTHPOINT--3 bedroom with large living room, dining and kitchen area plus utility room with oil heat. Large 150' x 250' lot. Priced at $14,000 on terms. OR, will rent at $100.00 per month.

FOR BEAVER ISLAND PROPERTIES--See our Salesman on the Island, Rogers Carlisle-Phone Beaver Island 448-5560.

SCHEID REALTY, INC.

Realtors

1004 Bridge Street Charlevoix -- Phone LI 7-6606

Drenth Brothers Building Contractors

Gravel-Filling-Brickcrete-Bulldozing

LU 8-2277 Ellsworth

Licensed Master Plumber Plumbing and Heating

FRANK NOVOTNY & SONS

105 Clinton LI 7-2641

Shoe Repair Canvas Shop

Rabach's Sales & Service

RED WING SHOES

Petoskey Ave. LI 7-6791

PAINTING & WALL PAPERING

Interior and Exterior

Bob Olson

Ph. LI 7-9567 Charlevoix

DR. H. O. MESSMORE

Osteopathic Physician and Surgeon

Hours by Appointment

Telephone LI 7-9551

301 Michigan Avenue

Charlevoix, Michigan

LIVINGSTON INSURANCE AGENCY

Archie L. Livingston Robert B. Livingston

GENERAL INSURANCE

217 Bridge St. LI 7-6594

Expert Piano Tuning and Repairing

LOUISELLE PIANO SERVICE

LI 7-9137

Insulation - Roofing and Siding Applied

Rabach's Sales & Service

US-31 LI 7-6591

Charlevoix

Looking for just the right Christmas card?

Here's why you'll want to select a personalized MASTERPIECE

On display right now at our shop is this year's new collection of fine, name-imprinted Christmas greetings by Masterpiece Studios.

The Masterpiece Albums cover the broadest range of Christmas card subjects, treatments and prices. You'll find religious cards, whimsical cards, modern, traditional, elaborate, simple.

That's why you're sure to find just the greeting you like—in the Masterpiece Albums. And that's why you'll save time and effort by leafing through the Masterpiece Albums *first*.

Service from Masterpiece is tops, too, based on a 44-year tradition of service. You'll have your personalized cards at anytime you specify, for addressing and mailing at your convenience.

MAKE YOUR SELECTION TODAY!

Avoid being rushed later. Stop in today, and select your Masterpiece personalized Christmas cards.

CHARLEVOIX the Beautiful COURIER

CHARLEVOIX COUNTY'S LARGEST NEWSPAPER

101 CLINTON STREET, CHARLEVOIX, MICHIGAN

... Displaying MASTERPIECE PERSONALIZED CHRISTMAS CARDS

FIFTEEN-TON roofing section bound for Medusa shifted forward on the truck bed Friday when the driver stopped short. Traffic on Bridge Street was slowed down several hours until the concrete slab was re-positioned on the truck.

Load Shifts, Truck Ties Up Bridge St.

Traffic on Bridge Street was slowed up several hours Friday when a truck hauling a 15-ton roofing slab to the Medusa Cement Co. site stopped short on Bridge Street to avoid hitting a car and the load shifted forward.

Two exhaust flues on the rear of the cab were crushed, but otherwise damage appeared slight.

Local and State Police routed traffic around the crippled truck, which stopped at the Clinton Street intersection, until the massive load could be repositioned.

* * *

JERRY GRAHAM, driver for the Telischak Trucking Co. of Livonia, said an automobile driven by Jay Oliver of Charlevoix pulled out in front of him on Bridge Street. He said the load shifted forward when he applied the brakes suddenly.

Oliver said Graham was half a block away when he pulled out from a parking spot in front of the Charlevoix County State Bank. He said the truck was going too fast for traffic conditions.

No tickets were issued.

Riding Thumb Risky

College students and others who try to "travel by thumb" on Michigan freeways and limited access highways are reminded by the State Police that hitchhiking on these high speed roads is prohibited by law.

"Thumbing rides" by college students and other persons going to and from home has been most prevalent on weekends and holiday periods.

In addition to the unlawfulness of the practice, State Police point out that there is an element of potential danger for those hitchhiking as well as for those drivers who give them rides.

* * *

HITCHHIKERS are sometimes assaulted by their would-be benefactors and motorists are sometimes assaulted by those thumbing rides.

Apart from the personal safety factor, hitchhiking adds to the enforcement problems of police patrols in having to remove violators from the highways. Such violations can result in arrests.

Michigan law, which prohibited pedestrian traffic on freeways, was changed last year to include the ban on limited access highways. The change also applies to bicycling and other non-motorized traffic.

Dickens and Shakespeare Clubs to Meest

The combined meeting of the Dickens Study Club and the Shakespeare Study Club will be held at the Weathervane Inn at 1:30 Dec. 6,1965.

The November 15 meeting of the Shakespeare Club was held at the home of Mrs. Glenn Kennedy on Michigan Avenue.

Mrs. Charles Moll of Boyne City presented an informative program on Christmas Ideas. Members participated by making personalized Christmas cards.

Hostesses for the afternoon were Mrs. Glenn Kenney and Mrs. Arthur Skelton.

Stop in and see personalized Christmas cards by MASTERPIECE GREETINGS

Top quality, distinctive design, budget-priced and luxury-class cards (and everything in between) ...

SO MANY TO SEE, YOU'RE SURE TO FIND JUST THE CARD FOR YOU!

That's why you'll find it saves time and effort to leaf through the Masterpiece Albums *first*.

Stop in soon!

CHARLEVOIX the Beautiful COURIER

CHARLEVOIX COUNTY'S LARGEST NEWSPAPER

Coming Events

To Get Your Coming Events listed here call the Courier (LI 7-6538) By Friday Noon of the week preceding publication.

Tuesday, Nov. 23

--Band Concert at High School Gym, 8 p.m.

--Women's Pistol Team meets at Rod and Gun Clubhouse, 7 p.m.

Thursday, Nov. 25

--Thanksgiving.

Tuesday, Nov. 30

--Women's Pistol Team meets at Rod and Gun Clubhouse, 7 p.m.

Hayes BayShore

Mrs. Thomas Maxwell
Phone LI 7-2119

Talk of the Town

Mr. and Mrs. John Bigham of Detroit and Mebie Bingham of Warren will spend the holiday weekend with their parents, Mr. and Mrs. H. E. Singham.

Janet Schroeder, a student at Michigan State University, plans to spend the holiday weekend with her parents, Mr. and Mrs. John Schroeder. Joining them for Thanksgiving dinner will be her mother, Mrs. Arthur Tosier of South Boardman who is spending the winter with them and his parents, Mr. and Mrs. William Schroeder, and his sister, Mrs. Martha Wessels.

Mr. and Mrs. Willard Bodley drove to Northville on Saturday to attend the wedding of Mrs. Bodley's nephew. They stayed overnight with their sister - in - law, Mrs. Thurlow Bodley, at Milan, returning home on Sunday.

Jerry Keiser has arrived home from the University of Michigan to spend the Thanksgiving holidays with his parents, Mr. and Mrs. William Keiser.

Mr. and Mrs. James Cole and family of Bay Shore will have as their Thanksgiving dinner guest, her mother, Mrs. Bill Tunison.

Mr. Wilmer Tunison of Bay Shore is a medical patient at Little Traverse Hospital, Room 115. He is now able to have visitors.

Mr. and Mrs. Howard Terns and family of Dearborn will be dinner guests on Thanksgiving of her parents, Mr. and Mrs. Wesley L'Huillier. The weekend will be spent hunting.

Little Benjamin Deschermeier, nine-month-old son of Mr. and Mrs. Jake Deschermeier, Jr. is a patient at Little Traverse Hospital for two weeks with spinal meningitis. He is doing well.

Mrs. Florence Zabel of Melody Gardens will have Thanksgiving dinner with friends, Mr. and Mrs. Alfred Aerne in Charlevoix.

Paula and Jamie Ingraham of Harbor Springs are spending the weekend with their grandparents, Mr. and Mrs. Jake Deschermeier, Sr. at Bay Shore.

Mr. and Mrs. Ed Bradley and family of Jenison, Mr. and Mrs. James Ingraham and family of Harbor Springs and Mr. and Mrs. Jake Deschermeier, Jr. and family of Bay Shore will be guests at a family dinner on Thanksgiving at the home of their parents, Mr. and Mrs. Jake Deschermeier, Sr. at Bay Shore.

Mrs. Hazel Evers will spend Thanksgiving Day with her daughter, Mrs. Barbara Gallagher and family in Charlevoix.

Mr. and Mrs. Ray Griffen and family of Bay Shore will have Thanksgiving dinner with her parents, Mr. and Mrs. John Pollak at Petoskey.

Mr. and Mrs. Theodore Tunison will have a family Thanksgiving dinner at their home with their son Ted, Jr. and his guest Miss Nancy Hunter, both students at Northern Michigan University at Marquette, Mr. and Mrs. Lawrence Kline and family of Petoskey and Mr. and Mrs. Lyle Peck and family of East Jordan.

Mr. and Mrs. John Wanek of Detroit are house guests of Mr. and Mrs. Floyd Baker, for Thanksgiving dinner and for the hunting season.

Mrs. Jake Deschermeier, Sr., was hostess at a Stanley Party at her home on Friday afternoon, with 11 guests.

Frank Sneathen and Elliot Lewis left on Thursday to spend a few days at their cabin at Lovell, deer hunting.

Mr. and Mrs. Carl Sneathen of Atlanta, Ga., and Mr. and Mrs. Lee Sneathen, Sr., will be dinner guests of Mr. and Mrs. Lee Sneathen, Jr., and family on Thanksgiving.

Talk of the Town

Robert Odmark will arrive Wednesday from the U. of M. Ann Arbor to spend the long weekend with his parents, Mr. and Mrs. C. A. Odmark, and daughter, Julie.

Carrol Gill will arrive Wednesday from her studies at Northwestern Michigan College in Traverse City to spend the Thanksgiving weekend with her perents, Mr. and Mrs. Benjamin S. Gill.

Jamee Racignol, student at the Soo Branch of Michigan Tech, will join his parents, Mr. and Mrs. Ervin Racignol, for the Thanksgiving weekend.

Miss Rose Coleman of Chicago will be a Thanksgiving weekend guest at the home of Mr. and Mrs. Ralph McRae.

Convert your home or business to economical Natural Gas heat today and pay nothing until July 1, 1966.

Convert now to Gas heat and Michigan Consolidated Gas Company will buy your unused oil or coal—even remove your oil tank—all at no cost to you. What's more, whether you convert your present furnace, or even install a new Gas furnace, we'll pay the bill. And all you pay us, between now and next July, is for the Gas you'll use to make this your most comfortable winter ever. Here's how this special limited-time offer works:

1. **If you're now heating with oil,** we'll buy what's left in your storage tank—at the price you paid for it. What's more, we'll remove your tank from your home or business and even haul it away if you want. All at no cost to you.

2. **If you're now heating with coal,** we'll take what coal you have on hand, off your hands. And pay you whatever it cost you originally.

3. **Whether you convert your present furnace,** or even install a new Gas furnace, we'll pay for it and its installation by a qualified heating contractor, and it won't cost you a penny until next July. You can pay for the unit and its installation on July 1, 1966 *with no carrying charge whatsoever.* Or if you prefer you can make equal monthly payments including carrying charges on your Gas bill over a period of up to three years after July 1, 1966. Either way, there are no carrying charges between now and next July, and you need make no payments between now and next July. If you live in the areas we serve in the counties listed below, you're entitled to take advantage of this special limited-time offer. So act now. Call your heating contractor or Michigan Consolidated Gas Company office today for details. Your local Michigan Consolidated office number is 347-8701 in Petoskey.

Alcona	Delta	Menominee
Alpena	Dickinson	Ogemaw
Antrim	Emmet	Otsego
Charlevoix	Iosco	Presque Isle
Cheboygan	Iron	Roscommon
Crawford	Kalkaska	

Remember too—when you heat with natural GAS you save up to 1/3 on your heating bills.

MICHIGAN CONSOLIDATED GAS COMPANY

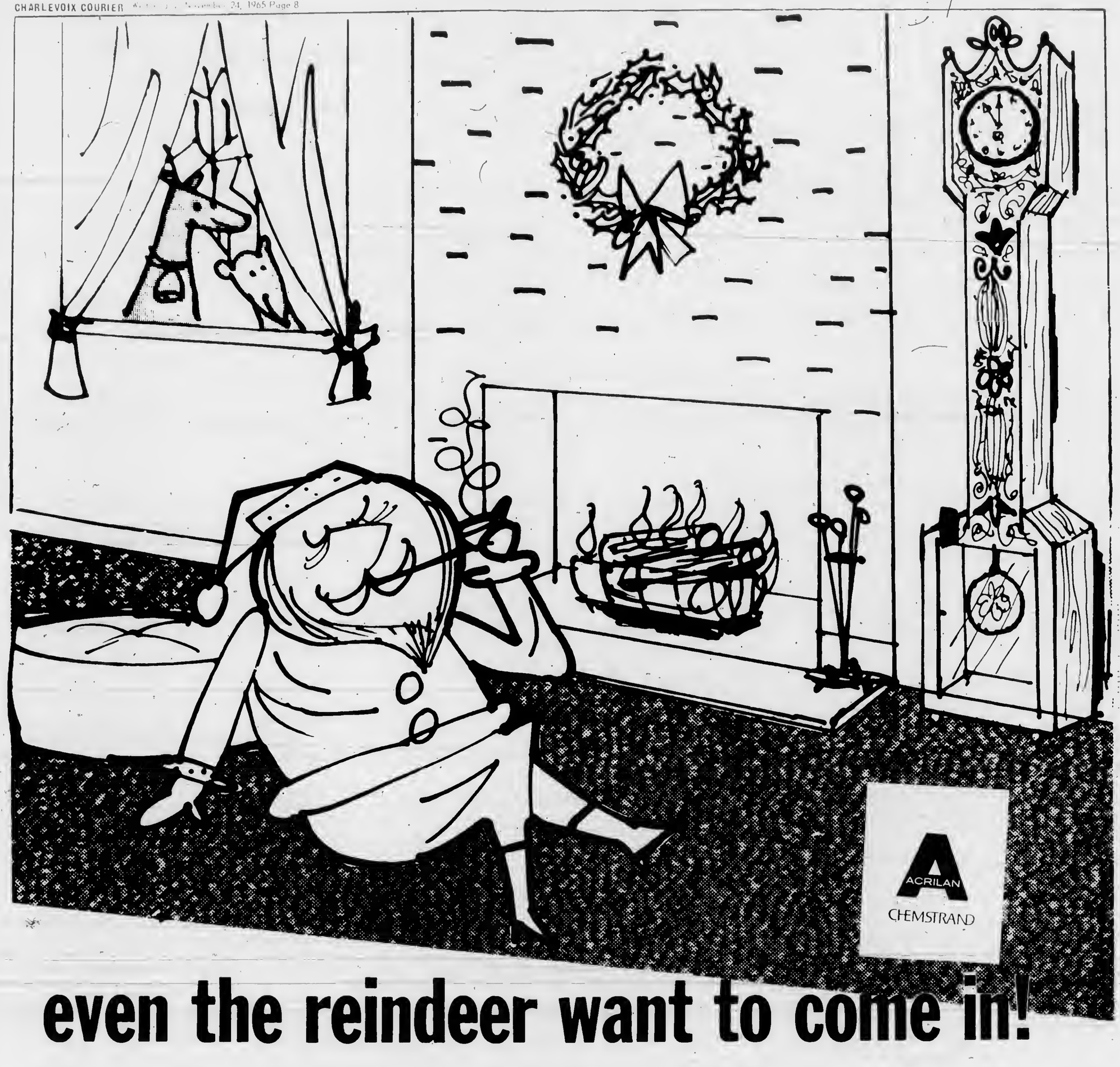

even the reindeer want to come in!

Why not . . . with a deep, cozy Bigelow carpet on the floor to snuggle their hooves in? The night's bitter cold and Santa's taking an extra long time inside. He usually does when the home has a Bigelow on the floor. And who can blame him! Bigelow makes carpet that's soft and restful and warm .. . . so nice to relax on after a journey through the dark winter skies. Why not give Santa a treat this year. Put a Bigeolw carpet on *your* floor. It may make the reindeer restless . . . but Santa deserves a gift . . . and so do you.

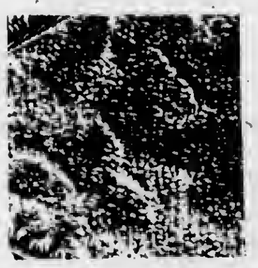

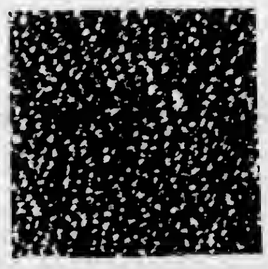

HIGH MEADOW. A sweeping new blow of velvet pile. Comes in 12 herbal or coastal Urbana colors.

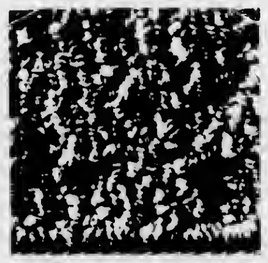

DOVERTON. A rich and stylish textured tweed. Comes in 12 shimmering colorations.

What a delight to find luxury carpet you can live with . . . without a worry in the world . . . all 365 days of the year! These new Bigelows have luxury and warmth, resilient bounce . . . richness of color. Why you can't tell the difference from natural fiber. But for economy . . . that's practical, down to-earth living . . . nothing beats the long, long wear and easy care of Acrilan®. No wonder Bigelow treats their Acrilan® like royalty. The styling, the colors, the bouncing in these three carpets are superb! Come on in and see.

$11.95 sq. yd.

INCLUDING UNDERCUSHION AND PRE-HOLIDAY INSTALLATION

INTERIORS OF CHARLEVOIX

OLESON'S SHOPPING CENTER

PHONE LI 7-2833

A SIZEABLE SECTION of bedrock already has been blasted away in the area where the Medusa slip eventually will be located. Here a power shovel lifts debris into a waiting dump truck.

CRANE LIFTS 15-ton roofing panel off truck and hoists it into position at Medusa office building. The pre-cast concrete slab is 50 feet long and eight feet wide. Sixteen of them will be used to cover the main office area.

Early Man Gave Thanks for Bountiful Grain Crops

Though Thanksgiving is regarded as an American custom, its origins go back not only to the old world but the ancient world.

The Old Testament contains many references to harvest festivals. Long before the people of the Nile learned to measure a year, they gave annual thanks for the grain crops that would carry them through the hard months ahead. So important were such ceremonies during the supremacy of ancient Greece that if states were at war, they called a truce.

* * *

THE UNITED STATES has put its special imprint on Thanksgiving as a day for worship, feasting, and family reunions. However, it took Americans a long time to set the present date--the fourth Thursday in November.

Until Abraham Lincoln tethered the nation's roving Thanksgiving to November in 1863, it had showed up in eight different months. For some reason, Thursday was chosen more often than any other day. The record of the Pilgrims' first harvest celebration is the fall of 1621 does not specify dates. Since the feasting lasted three days, there is fair chance that one of the days was Thursday.

* * *

WHILE SOME other colonies adopted the Pilgrim custom, Thanksgiving remained a local on-and-off affair until the time of the Revolution. The Continental Congress designated special days of thanks for victories throughout the war.

In 1789, Elias Boudinot, member from New Jersey, rose in the new Congress and proposed that the President recommend a day of Thanksgiving for the successful establishment of the United States Constitution. In setting aside the last Thursday in November, 1789, George Washington became the first President to proclaim a nationwide Thanksgiving.

Six years elapsed before he proclaimed another--on February 19, 1795, President John Adams called for an observance in May, 1798, and another in April, 1799. President Jefferson disdained such a "monarchial practice." But President Madison renewed observances in August, 1812; September, 1813; January, 1814; and April, 1815.

* * *

OVER THE NEXT 45 years, Thanksgiving was left to the States. There might never have been a national holiday if it hadn't been for Sarah Hale. A philanthropic widow, mother of five, and author of "Mary Had a Little Lamb," Mrs. Hale also was the forceful editor of "Godey's Lady's Book," the most widely circulated magazine of the day. For some 20 years, she crusaded for a national Thanksgiving on the last Thursday of November.

Finally, President Lincoln, by proclamation, established America's annual Thanksgiving observance in 1863. President Johnson postponed Thanksgiving in 1865 until December. President Grant shifted the date, in the first year of his Presidency, to November 18.

* * *

THEREAFTER, every President followed the Lincoln tradition until 1939, when Franklin D. Roosevelt upset it again. His third - Thursday Thanksgivings lasted only three years, however. In December, 1941, Congress pegged the nation's Thanksgiving once again to the fourth Thursday of November.

Nevertheless, the day must still be proclaimed from the White House every year. As Ogden Nash puts it: "Thanksgiving, like ambassadors, cabinet officers and others... depends for its existence on Presidential appointment."

Veterans to Honor Bourgoin

The American Legion and the Veterans of Foreign Wars will honor Charlevoix County Veterans' Counselor Frank Bourgoin at a special meeting Dec. 11 at the Legion Home.

Bourgoin is moving to Grand Rapids Jan. 2 as District Manager for the Equitable Life Assurance Co. He has been a representative for Equitable in Charlevoix.

The special meeting will be held to recognize "his splendid record of service to the veterans of the county and adjoining territory," according to Legion officers.

* * *

THE PROGRAM will include a potluck supper prepared by the auxiliaries of both organizations. Members and friends of Bourgoin are invited to attend.

Mrs. Bourgoin and the rest of the family will remain in Charlevoix until the end of the school year.

The Leslie T. Shepton American Legion Post 226 has purchased posters showing how the flag should be draped, or hung across streets, or properly folded for presentations. They will be distributed to schools and government buildings.

WSCS Reveals Plans

Pre - Christmas activities planned by the Methodist Woman's Society of Christian Service will include a family style chicken dinner and bazaar, a special Christmas program for the regular meeting of the W.S.C.S., and a family night potluck for members and friends of the church, according to Mrs. Joseph R. Williams, president of the W.S.C.S.

The annual bazaar and dinner is scheduled for Dec. 2 at Harmony Hall. Bazaar booths featuring handmade items, baked goods and candies will be opened at 1 p.m. Mrs. Arthur Emmons and members of the Susanna Wesley Circle will be in charge.

* * *

MRS. CARLTON Ikens, menu chairman, has planned a family style chicken dinner which will include biscuits and gravy, meshed potatoes, vegetable, salads, brown bread, an assortment of pies, and beverage. Serving will begin at 5 p.m.

The regular meeting of the W.S.C.S. will be Dec. 6 in the church parlors at 8 p.m. A special Christmas program will be presented by the Susanna Wesley Circle featuring Mrs. Lee Moerlane as soloist.

A family night potluck supper for members and friends of the church will be held Dec. 9 at 6:30 p.m. in Harmony Hall. Following the supper a program will be presented under the direction of Mrs. Wilson Baker.

Bill Kusina

BILL SAYS --

"Come in and see what's new for '66. You will see the '66 Cadillacs, '66 Pontiacs and '66 Ramblers in our showroom."

KUSINA Motors, Inc.
your authorized dealer for
* Cadillac
* Pontiac
* Rambler

Showroom Phone LI 7-8525
Used Car Lot Phone LI 7-2421

Used Car Lot Open Wed. & Fri. Evenings 'till 8 p.m.

Highway Funds Are Due

The Department of State Highways is distributing third quarter Motor Vehicle Highway Fund collections to Michigan counties and incorporated cities and villages.

Charlevoix County's share is $82,867, while the city will receive $6,598.

Bellaire will receive $2,095; Boyne City $8,354; Boyne Falls $918; East Jordan, $4,389; Elk Rapids, $3,901; and Ellsworth, $1,872.

* * *

HOWARD E. HILL, State Highway Director, said net receipts of the Highway Fund during July, August and September of 1965, amounted to $52,436,035, an increase of $3,376,660, or 6.9 per cent, compared to the same period of 1964.

The increase reflects a sharp upturn in summer vacation trevel compared with 1964, Hill said.

* * *

TOTALS for the first nine months of the year show a 3 per cent increase of only $5,843,060 more than receipts during the first nine months of 1964, he said.

Increased maintenence costs and an intensified safety program costing an added $3 million this year will absorb the Department of State Highways' increase leaving no new revenue for new construction, he said.

All state gasoline and diesel fuel taxes and license plate fees go to the Motor Vehicle Highway Fund.

Open House Will Honor Cunninghams

An open house honoring Mr. and Mrs. Alvin D. 'Hap' Cunningham on the occasion of their thirty - fifth wedding anniversity will be held at the Church of God Fellowship Hall Nov. 28.

The couple will greet relatives and friends from 2 to 5 p.m.

Joining them for the event will be their daughters, Mrs. William (B. J.) Steffens of Petoskey and Mrs. Dale (Judy) Suomela of Flint and seven of their ten grandchildren. A third daughter, Mrs. Dean (Joyce) Davenport and her three children of Chatsworth, Calif., will be unable to attend.

Mr. and Mrs. Max Novak, sons, Carl and Charles, and daughter, Nancy plan to spend the Thanksgiving weekend with relatives in Grand Rapids.

Dancing at Irv's OK'd by Council

The Charlevoix City Council has given Irv Drost permission to operate a dance hall at the rear of his bar on Bridge Street.

Drost said a maple floor will be laid in the area of the bar now being used for food preparation. The menu will be cut to one item--pizza.

40 at Meeting

About 40 persons attended a meeting of the School Study Committee Nov. 16 at the Senior High School. The committee is looking into ways to improve the school system and anticipate future needs.

Though a man owned a beautiful store,
Fire insurance that man did ignore
And of course the fire came
And the man took the blame
But he hasn't a store anymore.

* If it's valuable and burnable, insure it at

Bridge & Hawley
INSURANCE
CHARLEVOIX COUNTY STATE BANK BLDG.
Charlevoix

representing
Hartford Fire Insurance Company
of THE HARTFORD Insurance Group, Hartford 15, Conn.

BOWL

FOR FUN AND EXERCISE — PAUL BUNYAN LANES

OPEN BOWLING SCHEDULE
SATURDAY and SUNDAY
Beginning at 1 p.m.
WEEKDAYS: 3 p.m. to 7 p.m.
Wednesday and Friday after 9 p.m.

US 31 South of Charlevoix
For Bowling Party Reservations
Phone
Liberty 7-2848

Tuesday

CHARLEVOIX LADIES LEAGUE
TUESDAY STANDINGS

	W	L
Irv's Cocktail Lounge	32	12
Rabech's Sales	31	13
Browe Electric	27	17
Rexall Drugs	25½	18½
Erber Oil	25	19
Klooster, Inc.	23½	21½
Gas Heet Install.	22½	21½
Town House	21½	22½
Staley Grocery	21	23
American Mold	20	24
Argonne	20	24
Liebermene	19	25
Airport Inn	19	25
Lake Conetruction	19	25
Esme's Grille	16	28
Olesons	10	34

TEAM HIGH SERIES
Erber Oil 2321
Rabach Sales 2189
TEAM HIGH GAME
Erber Oil 827
Liebermans 783
INDIVIDUAL HIGH SERIES
Lorene Goss 533
Marilyn Swanson 519
Alice Bellinger 502
INDIVIDUAL HIGH GAME
Lorene Gose 212
Marilyn Swanson 194

Wednesday

CHURCH LEAGUE
WEDNESDAY STANDINGS

	W	L
Lutheran	31	13
Congregational	25	19
St. Marys No. 3	25	19
Methodist	20½	23½
St. Marys No. 2	19	25
Episcopal No.1	19	25
Episcopal No. 2	18½	25½
St. Marys No. 1	18	26

TEAM HIGH SERIES
Lutheran 2594
Episcopal No. 1 2444
TEAM HIGH GAME
Lutheran 924
St. Marys No. 3 881
INDIVIDUAL HIGH SERIES
Willie Peters 626
Ronald Grulke 698
Hal Forbrig 582
INDIVIDUAL HIGH GAME
Willis Peters 235 230
Ronald Grulke 225
Richard Kenney 224

Thursday

INDUSTRIAL LEAGUE
THURSDAY STANDINGS

	W	L
Parsel Olds	29½	14½
Freedman Artcraft	28	16
American Mold No. 1	26½	17½
Jerry's Gulf	22	22
Carey Insurance	19½	24½
Carey Oil Co.	19	25
American Mold No. 2	18½	25½
Kiwanis	15	29

TEAM HIGH SERIES
Parsel Olds 2620
American Mold No. 1 2601
TEAM HIGH GAME
Parsel Olds 924
American Mold No. 1 924
American Mold No. 2 914
INDIVIDUAL HIGH SERIES
Art Heilig 595
Bob Ferguson 587
INDIVIDUAL HIGH GAME
Jerry Peul 247
Art Heilig 215

GUTTER GALS LEAGUE
THURSDAY STANDINGS

	W	L
Hess Furniture	32	12
Murdick's Candy	26	16
Moi's Plumbing	23½	20½
Cellner Barbers	22½	21½
Rethburn Printing	21	23
Fairbanks Bakery	20	24
Beilinger Jewelers	16	28
Grey Gables	15	29

TEAM HIGH SERIES
Hess Furniture 1758
Murdick Candy 1644
TEAM HIGH GAME
Rathburn Printing 614
Hess Furniture 592
INDIVIDUAL HIGH SERIES
Manne Aronovsky 485
Maxine Plumm 445
INDIVIDUAL HIGH GAME
Marion Foss 202
Manne Aronovsky 192

SPORTSMAN BOWLING LEAGUE
THURSDAY STANDINGS

	W	L
Char. Cty. St. Bk.	25½	14½
Olesons Food Store	25	15
Char. St. Sav. Bk.	22½	17½
Airport Inn	20	20
Paragon Contractors	15½	24½
Harbor Hardware	11½	28½

TEAM HIGH SERIES
Harbor Hardware 3092
Airport Inn 2964
TEAM HIGH GAME
Harbor Hardware 1041
Airport Inn 1038
INDIVIDUAL HIGH SERIES
Stan Fiedorek 630
Don Kowbel 625
Jesse Penn 601
INDIVIDUAL HIGH GAME
Stan Fiedorek 226
Ken Balch 225
Jack VanLoo 223
Bill Kusine 223
Al Reissener 220
John Swanson 219
Tip Riley 216
Don Kowbel 215-215
Jesse Penn 212

The following won 17 lb. turkeys, compliments of the league: Jesse Penn, Ken Balch, Bill Kusina, and Jack VanLoo.

Friday

FRIDAY NIGHT LADIES LEAGUE
STANDINGS

	W	L
Capri Motel	27	17
Char. Sta. Sav. Bk.	26	18
Hoekins Mfg.	25	19
Paul Bunyan Lanes	24	20
LexaLite Corp.	24	20
Schroder Drug	21	23
Edwards IGA	16	28
Thorpe's Sunoco Serv.	13	31

TEAM HIGH SERIES
Paul Bunyan Lanes 1784
Capri Motel 1755
TEAM HIGH GAE
Capri Motel 657
Paul Bunyan Lanes 628
INDIVIDUAL HIGH SERIES
Anah Potter 486
Mary Evans 461
Nomie Moi 454
INDIVIDUAL HIGH GAME
Jo Bindl 187
Anah Potter 182
Aggie Santek 182

Sunday

EARLY BIRD MIXED DOUBLES LEAGUE
SUNDAY STANDINGS

	W	L
Biggs-Tollas	18	6
Folwer-Hosmer	16½	7½
Nowakowski-Patrie	14	10
Payne-Pearsal	12	12
Aronovsky-Nielsen	11	13
Parsel-Wilson	9	15
Dutcher-Heilig	8½	15½
McRae-Knudsen	7	17

TEAM HIGH SERIES
Fowler-Hosmer 1930
Biggs-Tollas 1863
TEAM HIGH GAME
Biggs-Tollas 686
Fowler-Hosmer 684
MEN'S INDIVIDUAL HIGH SERIES
Bob Biggs 561
Dave Fowler 536
WOMEN'S INDIVIDUAL HIGH SERIES
Nancy Fowler 456
Ruth Heilig 451
MEN'S INDIVIDUAL HIGH GAME
Al Aronovsky 216
Bob Biggs 212
WOMEN'S INDIVIDUAL HIGH GAME
Nancy Fowler 184
Ruth Heilig 180

GUYS & GALS LEAGUE
SUNDAY STANDINGS

	W	L
Bob & Edna Miller	15	5
Don & Mary O'Brien	13	7
George & Francis Patterson	12½	7½
Mark & Donna White	12	8
Hudson & Jackie Phelps	11½	8½
Art & Ruth Heilig	11	9
Ed & Loretta Swanson	11	9
Tom & Pat Dillon	10	10
John & Loretta Beck	10	10
Howie & Lois Parsel	10	10
Forest & Joyce Burke	9	11
Leonard & Jackie Staley	9	11
Don Heilig & Mary Gallagher	8	12
Jack & Rachel Niswander	6½	13½
Jerry & Evelyn Selph	6	14
Harrison & Shirley Elzinga	5½	14½

TEAM HIGH SERIES
Jack & Rachel Niswander 1015
George & Francis Patterson 1000
TEAM HIGH GAME
George & Francis Patterson 360
Jack & Rachel Niswander 354
INDIVIDUAL HIGH SERIES
Art Heilig 558
Jack Niswander 533
INDIVIDUAL HIGH GAME
Jack Niswander 200
Art Heilig 197

New engineering magic from Ford...

Some people relax to stereo music. Others prefer quiet.
'66 Fords offer a stereo tape player and one of the world's quietest rides.

Open windows bring in fresh air. Closed windows shut out noise.
'66 Ford 4-Door Hardtops have Silent-Flo ventilation—gives open-window airiness in closed-window quiet.

Some people want lively engines. Others prefer economy.
'66 Fords offer lively engines up to a 390-cu.in.V-8 that thrive on regular gas.

Tailgates are for cargo. Doors are for people.
'66 Ford wagons have a Magic Doorgate—opens like a tailgate for cargo and like a door for people.

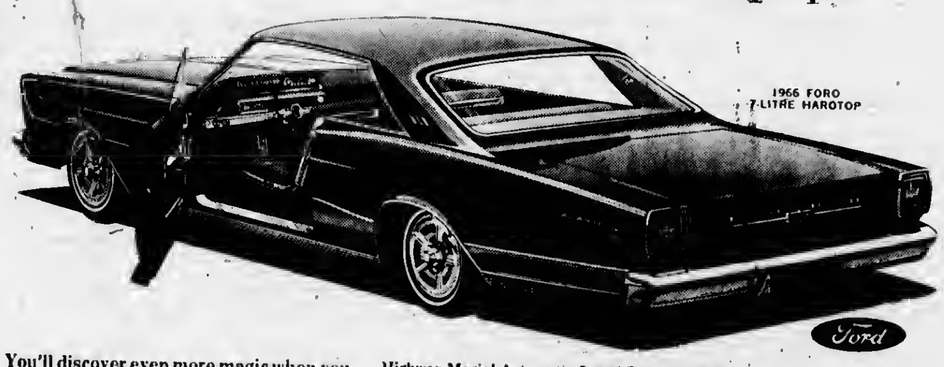

You'll discover even more magic when you test the '66 Ford at your Ford Dealer's!

Nineteen Ford models in all — from the exciting new high-performance series — the Ford 7-Litre with front power disc brakes and 428 cu. in. V-8 standard . . . to ultra-luxurious Ford LTD's with nylon carpeting, soil-resistant quilted upholstery, all standard.

Highway Magic! Automatic Speed Control option lets you select speed for foot-free cruising.
Fingertip Magic! Optional Safety/Convenience Control Panel lets you lock all doors with one switch; lights warn if fuel's low, or a door's ajar.
Value Magic! New 7-item safety package comes at no extra cost — includes emergency flasher system. Come enjoy one of the world's quietest rides at your Ford Dealer's!

TEST DRIVE AMERICA'S TOTAL PERFORMANCE CARS
FORD
MUSTANG · FALCON · FAIRLANE · FORD · THUNDERBIRD

ERBER AUTO COMPANY
103 CLINTON CHARLEVOIX

EXPERT marksmen aboard the Sundew received citations recently at a dockside ceremony. From left are Lt. Dave Smith, Seaman Richard Gallant, BM1 James Dille, EM2 Joseph Bouchey, EN2 Kirk Radtke and Seaman Terrence Gray.

Sundew Marksmen Cited

Five Coast Guardsmen assigned to the Sundew have received citations for scoring expert with the pistol and rifle at the Coast Guard small arms range at Grand Haven.

The awards were presented by Lt. Cmdr. Dale Foster, skipper of the Sundew, at a dockside ceremony Nov. 12.

They are Lt. Dave Smith, Seaman Richard Gallant, BM1 James Dille, EM2 Joseph Bouchey, EN2 Kirk Radtke, and Seaman Terrence Gray.

* * *

SMITH SHOT expert on both the pistol and the rifle, with scores of 380 and 278 respectively. Possible high score was 400 on the pistol range and 300 on the rifle range.

Smith's pistol score was the highest in the 9th Coast Guard District's small arms program this year. His combined rifle and pistol scores also were the highest in the 9th District.

Gallant received an expert pistol award for shooting a 302, Dille for shooting a 317, Radtke for a 337 and Gray for a 317. Bouchey also chalked an expert 272 on the rifle range.

* * *

MARKSMEN who were not present for the awards presentation were Ensign Chris Immer, who shot 314 for expert pistol ranking, and F/A James Price, who shot a 319, also expert.

In over all range proficiency, the Sundew ranks second in the district, trailing the Coast Guard Cutter Mackinaw.

Smith says the Sundew is presently leading the 9th district in the .22 cal. Postal Pistol League. Guardsmen shoot for record at the Rod and Gun Club. Last year the Sundew came in second in the area-wide competition.

Talk of the Town

Mr. and Mrs. Charles A. Duerr plan to spend the Thanksgiving weekend in Ann Arbor with their sons, Tony and John, both students at the University of Michigan. They will spend the time at the home of their son - in - law and daughter, Dr. and Mrs. William Venema.

Mr. and Mrs. Pete Scott joined her son - in - law and daughter, Mr. and Mrs. Leonard Thomson of Holt at their Jordan Valley cabin for the opening days of the hunting season. The Scotts will leave shortly for their winter home at Palmetto, Fla.

We are now booking painting and decorating (interior and exterior) in addition to custom building and remodeling.

PARAGON CONTRACTORS INC.

COMPLETE BUILDING SERVICE

*COMMERCIAL *INDUSTRIAL *RESIDENTIAL
Remodel Repair

PHONE LI 7-6446

CG Academy Seeking Men for Next Class

The United States Coast Guard Academy, the only U.S. military academy which appoints its cadets solely on the basis of competitive examination, is seeking applicants for the class convening July 12, 1966.

Deadline for the applications is Dec. 4, 1965.

The application deadline coincides with the December College Entrance Examination Board Tests which will be the basis for the competition.

There are no congressional appointments or geographical quotas.

* * *

APPLICANTS must be unmarried high school seniors or graduates who have reached their 17th but not their 22nd birthday by July 1, 1966. They must have earned 15 units by June 30, 1966 including: three in English, two in algebra and one in plane geometry.

They must be in excellent physical condition, between 64 and 78 inches in height with proportionate weight, and must have at least 20/30 vision in each eye, correctible to 20/20.

* * *

THE FOUR-YEAR course at the Academy leads to a bachelor of science degree and a commission as ensign in the regular Coast Guard.

Additional information and application forms may be obtained from high school guidance counselors or by writing to the Director of Admissions, U. S. Coast Guard Academy, New London, Conn., 06230.

Nice Weather To Be Inside!

...and even nicer with a Comfortmaker® OIL HEAT UNIT

You'll enjoy every minute inside with a new AFCO COMFORTMAKER oil furnace. It's so easy, so convenient, to keep your entire home warm and free from drafts. Just set the thermostat at the temperature you want. The COMFORTMAKER unit does the rest! See our wide selection of COMFORTMAKER furnaces for every size and type of home. And ask for a free estimate.

AFCO SINCE 1900

GAS HEAT INSTALLATION CO.
1005 May Street-
Telephone LIberty 7-9721

Maxbauer's Dairy PRESENTS

This Week in Charlevoix Schools

Tuesday, November 23
--Band Concert, High School Gym, 8 p.m.

Wednesday, November 24
--2:30 p.m. Thanksgiving vacation starts.

Monday, November 29.
--Back to school.
--High School Confraternity of Christian Doctrine Classes at St. Mary's School 7:15 p.m.

Wednesday, December 1
--Band Parents meet at Band room, 9 p.m.

MAXBAUER'S HOLIDAY EGGNOG

Our Eggnog is Better . . . . . Because It's Made Better

NORTHERN MICHIGAN MILK "HUB OF HEALTH"

Look for this Seal of Freshness on every carton of Maxbauers Milk

AT YOUR STORE...OR AT YOUR DOOR

Our Milk is Produced and Processed Locally
It's Better . . . Because It's Fresher

Maxbauer's Dairy
Charlevoix Phone LI 7-2441

beautiful FLOORS

GIVE THE GIFT OF COLOR...TEXTURE AND LUXURY. WHAT MORE COULD THE HOMEMAKER WISH FOR?

PRODUCT OR PERFORMANCE DEFECTIVE? Good Housekeeping GUARANTEES REPLACEMENT OR REFUND TO CONSUMER

Performance Rated

GULISTAN CARPET

Gulistan Ivy Haven—all-Creslan acrylic face yarns, random-sheared for long life with easier maintenance

Here's a gift you can plan in advance for beautiful floors on Christmas morning. Colors . . . patterns . . . weaves of luxurious Acrilan acrylic fiber to make carpet care, care-free. You'll be completely astonished at the selection of performance rated Gulistan carpet, available for your home. Easy on the pocket book too!

IVY HAVEN $7.95

Castle Ridge 8.95

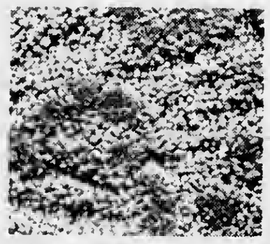

Gulistan Castle Ridge—a brocaded pattern of sheared face yarns made of colorful Acrilan® acrylic fiber.

...in Cooler
...r Furnishing
...Drink to Minor

...r Are Fined
... Possession
... Alcohol

WRAPPED UP like Christmas gifts, these pleasure cruisers are awaiting the worst winter has to offer at Hamilton Marina.

Parks Chief Says Public Demands Flush Toilets

...Talk of the Town

...

...not.

Sincerely,
Arthur C. Elfer, D.D.S.

...

...

...

NEW IRONTON post office is located just west of the junction of M-66 and Ferry road. New postmaster, effective Oct. 28, is Don Bennett.

DON BENNETT

New Postmaster, Office at Ironton

Ironton has a new acting postmaster and a new post office.

The new postmaster is Don Bennett, who received his appointment effective Oct. 28.

A resident of Ironton, Bennett presently works as a machine operator for American Mold in Charlevoix. He anticipates the postmaster's job becoming full-time, however.

Bennett and his wife, Beverly, have four children, Michael 8, Tom 7, Bryan 4, and Terri 2.

Bennett succeeds Roy Meyers, 62, who is retiring after 31 and one-half years as postmaster. Meyers and his wife, Minnie, will leave in December for Pompano Beach, Fla., where they will spend the winter.

A native of St. Louis, Mo., Meyers moved to Michigan in 1920 and operated a fleet of trucks out of Pontiac. When business fell off, he took a job driving a Royal Oak bus before moving to Charlevoix County during the depths of the depression.

For his retirement, he has a heavy schedule of fishing and golf on the docket.

The new frame post office is located on Ferry Road just west of the M-66 intersection.

Crooked Tree Council Adds Field Advisor

Miss Ruth Mogg of Green Bay, Wis., has been employed as a field advisor on the professional staff and camp director of the established Camp Sakakawea of the Crooked Tree Girl Scout Council, Mrs. Hugh Warner, council president, has announced.

Effective Jan. 1, she will be assigned as a staff advisor for Charlevoix, Emmet, Antrim and Kalkaska Counties.

MISS MOGG will become the second out-based staff member to be employed by the council. She will assist and advise the volunteer service team members for each of the Neighborhood Associations in the four-county area.

Miss Mogg who has had extensive professional experience in Girl Scouting as program director in councils at Green Bay and Terre Haute, Ind. has also served as executive director of councils at Menominee and Waukesha, Wis. She has served as a camp director for many years and most recently was at Camp Black Hawk at Madison, Wis.

Mr. and Mrs. Clarence F. Rabeck plan to spend the Thanksgiving weekend in Flint with their son-in-law and daughter, Mr. and Mrs. Stanley Harwood and family. They will be accompanied by Mrs. Rabeck's mother, Mrs. Lloyd Bens.

Beach Photo Stirs Memories of Past

Gentlemen:

I am writing you in regard to the picture which you ran in the Nov. 3rd edition of the Courier. (Who Do You Know in This Photo?) I have one of the original prints, and can supply some information which might be of interest to you and Mr. Woods.

The picture was taken by a professional photographer, sometime in July or August of either 1939-40, (or possibly 1941.) The occasion was a wiener roast or "beach party" which was, for a while at least, a yearly occurrence. The party was given by the man in the short sleeved white shirt, standing at the right side of the table. His name was "Frank" and he did indeed work for Mr. Cook at the Casino. I believe that Frank's brother is standing behind him, in the dark shirt.

* * *

FRANK WOULD have the wieners and buns shipped in from Chicago, so I was told, each year, and then invite all the children on the public beach to his party. At this particular beach party, I offered to build the fire, and, together with the young fellow in the white sweat shirt, collected the rocks and wood.

For my efforts, I was awarded a "place of honor" behind the galvanized wash boiler, when the picture was taken. Every one present enjoyed and appreciated the party, and I am sure that Frank enjoyed seeing all the kids having such a good time. I wonder where he is now?

MY SISTER, Ruth Ramsey Willis, was also on the beach that day, and can be seen sitting on the sand at the extreme left side of the picture. Ruth, who now lives in Houston, Texas, has been interested in encouraging your beautiful city to clean up the litter on the nearby beaches. She has carried many a box of someone else's litter over the dunes from the beach. I could write plenty about the subject of littering the beaches, but this letter is too long already.

I would be interested in knowing if Mr. William Woods is present in the picture he sent you. He must have been there, since those photos were only given to a few people, as far as I know. What memories that picture brings back!

Just for a while I was back on that beach on a bright and cloudless day, enjoyting the water, the sun and the fresh air. World War II could be temporarily forgotten, and for most of us E equals MC2 did not exist. Alas, we had a lotto learn.

Tom Ramsey Jr.,
6944 North River Rd.,
Waterville, Ohio 43566

Talk of the Town

Call LI 7-6550 by Noon Friday
To Get Your News in Talk of the Town

Barbara and Sharon Sugden, students at Western Michigan University will arrive from Kalamazoo Wednesday to spend the holiday weekend with their parents, Mr. and Mrs. Marvin Sugden. Mrs. Sugden's parents, Mr. and Mrs. Stanley Barger, who now live in Traverse City will join them Thanksgiving Day.

Mrs. John A. Uhrick and son, Jerry, will have as their holiday weekend guests her sons and daughters, James, Jack and Diane, all students at Michigan State University in East Lansing, and Karen and her guest, Phil Saylor of Johnstown, Pa., students at the University of Michigan.

Judy Walker will arrive Wednesday from the U. of M. at Ann Arbor to join her mother, Mrs. Clara Walker, for the Thanksgiving weekend.

W. E. Goss has gone to Sarnac to spend the Thanksgiving weekend with his sons and daughters - in - law, Mr. and Mrs. Thomas Goss and family and Mrs. and Mrs. William Goss and family.

Frank Bourgoin and son, Mark, plan to attend the annual Michigan State Spartan booster banquet at the Civic auditorium in Lansing Tuesday evening. They received the invitation while Mr. and Mrs. Bourgoin and Mark were at the recent Michigan State-Indiana game.

Mr. and Mrs. Gregory A. Shadko will have as their Thanksgiving Day guests his brother and sister - in - law, Mr. and Mrs. Michael Shadko of Beulah.

Mr. and Mrs. Abe VerWys will have as their Thanksgiving weekend guests their son-in-law and daughter, Mr. and Mrs. David Ikens of Rogers City.

NOTES FROM FAY

BLUE BELL

Fay's Dress Shop is the selling home of Brand names and snap - quality in ladies' fashions.

Blue Bell and Jeanies swing far and wide in the sportsworld. Maverick denims set faces in the Campant look. Slim, I said? Perhaps slim-slim is more accurate, and wear wear - wear completes the story; for slim-slim they are and wear - for - ever! their quality.

Buy Jeanies, Blue Bell and Mavericks from Fay's. The love for them is bound to get you when you shop at Fay's.

Fay

Fay's

of
Cn. Mever

If the game runs late...

your bird can wait

Birds never run like clockwork on Thanksgiving. If it isn't food all it's something else. Whatever, nothing can spoil your main event—if you cook that turkey in a new Gas oven. The bird won't overcook or overcool. Stays hot and juicy hours after it's done . . . at a temperature no thermometer even can maintain: 140°. See this and other features on the latest Gas ranges, now on display at your Gas company showrooms. Easy Terms.

IT'S GOOD TASTE - COOK WITH GAS.

CONSOLIDATED GAS COMPANY

Copyright The Kroger Co., 1965.
We Reserve The Right To Limit Quantities.

More UNBEATABLES

WEEKEND SPECIALS
FRIDAY and SATURDAY ONLY!
Plus 6000 Low Prices — Plus Top Value Stamps

DOUBLE STAMPS
Tues. & Wed.
Nov. 23 & 24

Silver Platter
QUARTER SLICED
Pork Loins
lb. 69¢

Patrick Cudahy
Canned Picnics
3 lb. size $1.99

Country Club All Flavors
Ice Cream
½ gal. 29¢
with coupon at left & a $5 or more purchase

Double Breasted
or 3 Legged
FRYERS
lb. 39¢

VALUABLE COUPON
COUNTRY CLUB ICE CREAM
½ gallon 29¢ G-9
LIMIT 1 with a $5 or more purchase (excluding beer, wine or tobacco)
Redeem at Kroger thru Saturday, November 27, 1965.

VALUABLE COUPON
Iodized or Free Running
MORTON SALT
1-lb. 10-oz. box 5¢ G-10
LIMIT 1 with a $5 or more purchase (excluding beer, wine or tobacco)
Redeem at Kroger thru Saturday, November 27, 1965.

50 TOP VALUE STAMPS G-4
WITH THIS COUPON ON
the purchase of Two ½ pt. btls.
KROGER DRESSINGS
Redeem at Kroger thru Saturday, November 27, 1965.

50 TOP VALUE STAMPS G-5
WITH THIS COUPON ON
the purchase of a 2-lb. pkg. of Kroger
SALTINES or Honey Grahams
Redeem at Kroger thru Saturday, November 27, 1965.

Morton
SALT
Free Running or Iodized
1-lb. 10-oz. box 5¢
with coupon at left & a $5 or more purchase

50 TOP VALUE STAMPS G-6
WITH THIS COUPON ON
the purchase of pkg. of Kroger Baked
Caramel Pecan Rolls or Honey Pecan Rolls
Redeem at Kroger thru Saturday, November 27, 1965.

As Advertised on TV
BIG BERTHA
or
CRUSADER 101
$12.88

Kwick Krisp
Sliced Bacon
1 lb. pkg. 79¢
2 lb. pkg. $1.55

FRESH DATED
Golden Ripe
Bananas
lb. 10¢

Northern Michigan's Finest Newspaper

CHARLEVOIX COURIER

Editorial Page

WEDNESDAY, NOVEMBER 24, 1965 PAGE 13

A Real Thanksgiving Gift

At this juncture, it looks as though Charlevoix will have a new library in the not too distant future. But it won't be located on Pine River Channel.

At last Tuesday's Board of Education meeting, Architect Jack Begrow made known Dr. Gilbert B. Saltonstall's generous offer to give the school district a handsome piece of property on the north side of Clinton Street between Bridge and State as a future library site.

* * *

THE LOCATION, oddly enough, seems to please everyone who has spoken out on the subject.

The Board of Education is thoroughly delighted. The offer means a saving of some $13,900, the price they were going to have to lay out for the Pine River Channel property.

Clarence Walters, a consultant for the State Library Board, is immensely pleased. Walters had never been really sold on the Pine River site because it is a little remote from the heart of Charlevoix.

Furthermore, he didn't care for Jack Begrow's location of the building on the lot -- right up next to the channel. He believed it was too far from Park Avenue to be really convenient for the public, who would have had to walk through a 40-car parking lot to reach the front door.

* * *

THE STATE LIBRARY Board -- which has the final say - so on how federal library funds are spent in Michigan -- likes to have its libraries right up where the people are. It wants libraries to be frank, open buildings that have "welcome" written all over them.

If possible, Walters says its a good idea to have a library close to the banks in town. It's been his experience that many people like to do their banking and their book browsing in one trip.

Jack Begrow doesn't anticipate too many problems in adapting the building designed for the channel site to the new location. On the surface, it appears that some modifications will have to be made, particularly in regard to the location of the meeting rooms in the basement. The library portion of the building, however, should be able to survive the relocation plans pretty much intact.

* * *

THERE IS NO indication yet as to how the Kiwanis Club views the new location. The Kiwanians have a stake in the venture because they are contributing $10,000 contingent upon the inclusion of youth meeting rooms. In view of the fact that the new site is more centrally located, their unqualified approval is probably a matter of course.

* * *

THE COURIER, which has protested the Pine River Channel location from the start, is well pleased with the site Dr. Saltonstall has offered.

The new location will avoid all the disturbances we anticipated on the Channel-- the boats coming and going, the bridge rising and falling, and whistles, horns and bells of all descriptions annoying the scholar at work.

We also have maintained -- and will continue to do so --- that Park Avenue will one day, be the Lincoln Road of Charlevoix. No property with such commercial potential should be removed forever from the tax rolls.

We like the central location of the new site, which is still close enough to the elementary school so that our children will grow up with a warm feeling about books and the things they can find in them.

We are still not satisfied with the quality or the quantity of books available in the Charlevoix library. We are assured by school officials, however, that they are as painfully aware of the situation as we are, and that every effort will be made to bring the stacks up to snuff once the new library is built.

The only one left holding the bag in the whole business in Dr. Walter Hoffmann, owner of the Pine River Channel property. Dr. Hoffmann had planned to tear down a two-story building on the site, but now he thinks he'll remodel it into rental property. Who knows how long Lincoln Road will be aborning?

'Over the River' --- 1965 Style

The trip "over the river and through the woods" to see grandma on Thanksgiving has changed considerably over the years. You don't have to be too old to remember when a good many winter junkets were made at the aft end of old Dobbin with his passengers snuggled under a mountain of lap robes in the cutter.

Even the Tin Lizzie spent her first few winters up on blocks in the barn, since there was nothing quite like the old oatburner to get you there and bring you back when the snow lay heavy on the ground.

* * *

TODAY, OF COURSE, things have changed. Not only has the horseless carriage come into its own, but the highways it swallows up with insolent ease are among the masterpieces of the engineering world. Wide, well - marked, smooth, and expertly graded, they cross rivers and cut through woodlots with a forthrightness that even old Dobbin would admire.

And grandmothers are likely to turn up in such remote spots as Muskegon, Lansing, Saginaw, Flint and even Detroit --- cities that were practically inaccessible only a few years ago once winter set in. Today they can be reached in a matter of three or four hours and Thanksgiving has been changed from a stay-at-home holiday into one in which considerable travel is involved.

* * *

IF YOU STILL want to have something left to be thankful for on Friday, take it easy on the highways. Winter is upon us and driving conditions are apt to change from hour to hour, particularly in northern Michigan's snow belt. Allow plenty of time to reach your destination, and if it appears you're going to be late, don't panic. Cold turkey is the next best thing to having it hot.

If the car hasn't been to the garage for a while, you might have a check up before you leave --- just to prevent highway breakdowns that can be pretty miserable this time of year.

Don't plan too long a trip. Thursday isn't forever, so give yourself ample time to go and return. If there's really not time, then stay home. Your family will thank you.

Keep in mind that rest stops are important, even in cold weather. Pull over every 100 miles or so. Have a cup of coffee and walk around the block. You'll feel more like going on.

Above all, remember the common courtesy rules of the road. Then you'll really have something to be thankful for on Friday.

All Aboard for New Orleans

It's not every day a boat is launched in Charlevoix. That's why the Courier is happy to tip its yachting cap to Carl Shultz on the recent delivery of his workboat "Hymath" to the waters of Lake Charlevoix.

Shultz has spent several months constructing the 60-foot craft in his driveway just west of the Ferry Beach dock. Nov. 14, she was ready for launching, and he maneuvered her down to the launching ramp. At the last minute he became worried about his braking power, so postponed the actual dunking until Thursday when he could get more weight behind her.

* * *

SHULTZ PLANS to take the boat to New Orleans this fall to be used as a base for divers and other marine workers in the Mississippi delta.

The name "Hymath," he says, is his variation of the German "heimat" which means "home" or better, "place of origin." If things go as Shultz plans, the Hymath will be his home for some time to come.

odds 'n ends

by FRAN MARTIN

I know you're not going to believe this...As this is being written there's snow on the ground and more snowflakes in the air... and yet, huddled close to The Lodge, over on the corner of Michigan and Dixon, are some of the loveliest roses you'll ever see... Or perhaps they look more beautiful because it is winter....They're the single variety that look very much like the kind you find around deserted houses in the country or where a house once stood.. I call them wild roses tho' I'm not sure they are...But every time I pass the site I stop to look and enjoy...

* * *

AND SINCE we're on the subject of flowers, I'm sure everyone enjoys the clumps of hardy mums in a rainbow of colors that you see around town....Even when there's enough snow to drift, these traditional fall flowers can be seen braving the elements to bring a whisper of joy to all those who take time to glance their way....

* * *

Have you noticed the change as you near the foot of the north side hill?...You haven't? That's because you whiz by in your cars....And since you haven't noticed I'll tell you about it....The buildings at the lumber company have been painted the softest shade of beige with a white trim and a display window, which adds much to the building, has been cut into the south window of the storage unit to the east of the main building....Take a look and see if you don't agree that it makes the north side of the channel much more attractive....

* * *

AND ONE OTHER thing has been added to the north hill....Or perhaps I should say, returned to its rightful place....The clock in the window at the Charlevoix Oil Co. It had been down for an age or so...and I just never missed anything quite as much....How come one becomes so attached to little things like this?....Most people wear watches....I don't because I don't like 'em so I'm dependent on clocks along the street....I'll bet many of you are too if you'd admit it...Like, for instance, the one at Schroeder Drug on the corner of Bridge and Mason.... to name just one tho' they're scattered up and down the west side of Bridge st...

And speaking of new things along the street, I can't quite get used to the 'new' look at the corner of Bridge and Park....And, like everyone else, I'm waiting to see what's going to appear there, come spring....

* * *

Then, too, there's the new building at The Lodge that I ignore everytime I pass... simply because it reminds me of that white stuff that I feel we can do well without for a little while...It's an Alpine ski house with a supply of skiing equipment you wouldn't believe if you didn't see it... The congenial inn keeper, Brian Seymour, gave me a preview of it recently....But under my breath I was hoping it wouldn't be put to use right away....

You see, I don't impress easily with numbers...like 250,000 skiers who are poised with skis and poles in hand to head for the north country as soon as the ground's covered....But I must admit they've done a great deal for the economy of this country...as have those people with the savvy and foresight to plan and build the beautiful ski facilities now available to the snow worshippers....

* * *

You know, it's always a joy to tell you about happy things...And among the 'happy' things I like most are success stories...and there are many of them around our little community....One day last week my phone rang and it was a mother who'd had a phone call from her son on the occasion of her birthday...and during the conversation he related some good news about himself that was the best birthday gift of all...The fellow is Gary Smith whom I've known since the day he came to town quite some years ago.. I got to know him real well in high school because he played football and loved track...my two favorite sports...He graduated from high school, enlisted in the Marines, served four years and then went about the business of getting an education.. which wasn't easy for he had to do a great deal of it himself...After graduating from Northern, he went to Indiana U. where he got his master's and he's now at Punahup a private school in Hawaii... where he's doing a great job with the athletic program.. and the reason for his good news is the fact that he's been invited to be athletic trainer for the athletes who'll be going to the Islands for the Hula Bowl game which I believe will be played in January....He's thrilled about it and I'm sure all his good friends back here will be happy for him.

Grandvue Helps Patients Take Care of Themselves

THE COUNTY'S Grandvue Medical Care Facility is located about a mile north of East Jordan, with a sweeping view of the South Arm of Lake Charlevoix.

One mile north of East Jordan in a trim, well-lighted building that commands an excellent view of the South Arm of Lake Charlevoix, 61 patients --- most of them Charlevoix County's senior citizens --- are enjoying a life free from the cares and anxieties which often accompany old age.

They are the patients at Grandvue Medical Care Facility, operated by the County Board of Supervisors.

* * *

MRS. HILDA Hartlep, R. N., hospital director, says the facility has a policy of not doing anything for patients that they can do for themselves.

"It's surprising how many 'helpless' patients are soon up and around after they've been here a while," she said.

"If they are unable to walk, we try at least to get them into a wheelchair so they can get around a little on their own," she added.

The hospital, which was completed in 1958, already is feeling the need for more room. An extension is being planned for the north side of the building which will give the patients a larger sitting room, a first floor diversional therapy room, and additional sleeping rooms.

* * *

MRS. HARTLEP is particularly interested in getting the new diversional therapy room in operation, since she has found that working with the hands is fine way to keep minds busy

Continued on Page 14

HOSPITAL Director Hilda Hartlep, R. N., displays painting done by one of her talented patients, Telles O'Brien, 90.

OLDEST patient at the hospital is Mrs. Emma Sutton, formerly of Charlevoix. Mrs. Sutton will be 99 on Dec. 28.

NERI COOK spends a good deal of time at the loom in the diversional therapy room. Cook used to be a tailor in Charlevoix.

Know Your Newspaper Better

Dear Editor:

Now This Is What I Think!

Did you ever write a letter to the editor?

It's fun to see yourself in print. But actually, you're not writing to only the editor. If he prints your letter—and he probably will—you are really writing to all the thousands of readers of this newspaper. That's a substantial body of readers, but don't let that scare you . . . write as if you were talking to just one of them.

What Do You Write About?

Perhaps you are really mad at the editor and want to tell him off on some opinion he has voiced. Perhaps you can't contain yourself any longer on some important local issue. Perhaps you just like to sound off now and then on topics of current interest. Whatever you choose, the "letters to the editor" column is your opportunity to speak your opinions.

We Welcome Good Letters

In writing them, please follow the rules printed at the top of the letters column. These rules ask that you keep your letters reasonable in length, reasonable in tone . . . free of defamatory matter. Remember, the editor must "boil down" your letter if too long, and will take out statements that are libelous . . . even though the letter has your name printed underneath.

Plenty of Topics

It's really fun to write to the editor. We don't recommend that you become a "chronic" letter writer, but every now and then we'll be glad to hear from you . . . taxes, highways, elections, the legislature, streets, parks, schools, city government, accidents, safety, business . . . scores of things to write about!

CHARLEVOIX the Beautiful COURIER

CHARLEVOIX COUNTY'S LARGEST NEWSPAPER

Patients Help Themselves

and alert, at the same time satisfying the urge to create.

One of her prize pupils is Mrs. Telles O'Brien, formerly of Beaver Island, who celebrated her 90th birthday Oct. 28. Mrs. O'Brien is an adroit oil painter and many of her works are faintly reminescent of Island scenes she remembers as a girl.

At present the only diversional therapy space available is in the basement and is inaccessible to patients in wheelchairs.

Here, facilities for woodworking, ceramics, painting, weaving and other art crafts are located. The workshop is open every afternoon.

The new addition also will allow the hospital to convert the present employes' dining room into a beauty parlor and barber shop. Haircuts and permanent waves are now given wherever room is available.

Several Charlevoix beauty operators have been volunteering their services to keep the elderly women looking nice. Among them are Pauline Hamlin, Wanda Hill, Marge McVay and Mary Beitel.

A shampoo sink has been donated to the hospital by the Dickens and Shakespeare Study Clubs and a chair and dryer has been given by Earl Young.

* * *

MUSIC APPEALS greatly to her patients, according to Mrs. Hartlep.

"They don't dance any more, but you can tell they enjoy good music when you see their feet tapping," she said.

Recently, Fred Stecker of East Jordan has started coming out to the hospital one afternoon a week to play the organ for patients. Assistant Director Irene Behling even has been able to talk a few of them into singing along with the music.

The hospital also maintains its own three-man laundry which not only handles bedding but the patients' personal laundry as well.

* * *

ALL MEALS are served cafeteria style, although patients who are unable to handle their trays are helped through the line. Bed patients, of course, are served in their rooms.

"We think it's a good idea to have them go through a cafeteria line," Mrs. Hartlep said. "Not only are they doing something for themselves, but they have some say as to what they eat and how much they eat. This is important."

She says the hospital tries to serve nutritious, well-balanced meals at all times.

"But it's hard to break the eating habits of a lifetime. We don't serve fried potatoes often, but when we do it's a red-letter day around here. That's what most of them have been used to all their lives."

Meals, generally, are the high point of the day at the facility, she said. Wheelchairs often line up at the cafeteria window an hour or more before the meal is ready to be served.

Staff physicians serving the hospital are Dr. Jerry VanDellen and Dr. John Savory of East Jordan, although patients may continue to have their family doctors if they wish.

East Jordan GI Dies in Vietnam

The first Charlevoix County man to be killed in Vietnam is William J. Taylor, 23, of East Jordan.

Taylor was killed in a Viet Cong ambush, his family learned Monday.

Taylor was born in Charlevoix Hospital April 18, 1942, and was inducted from Charlevoix County June 2, 1964.

He is survived by his widow, the former Louise Hebden of Central Lake, and his parents Mr. and Mrs. William J. Taylor Jr., operators of Taylor's West Side IGA store in East Jordan.

Engineers Here

Three representatives of the Army Corps of Engineers were in Charlevoix Monday to answer property owners questions on the proposed widening and straightening of Pine River Channel. They were to meet with Mrs. Eva Smith, Mrs. Mildred Campbell and Dr. Walter Hoffmann last night.

Snow

Continued from front page

lature and based on average depth of snow and number of miles of state highway to be maintained in each county.

* * *

STATISTICS on snowfall are provided by the U.S. Weather Bureau, which has one or more observation stations in every county.

Keewenaw County, with an average accumulation of 230.3 inches of snow, again headed the list of counties, and Houghton County, with 194.8 inches, again was second.

Largest payment, $34,731.51, will go to Allegan County, with Muskegon County close behind.

Smallest payment, $165.40, will go to Branch County, which barely qualified with 70.32 inches of snow.

Twenty-three counties had more snow than Charlevoix.

Church

Continued from front page

rett Herberger of the Assembly of God, the Rev. Alexander Wood of Christ Episcopal Church and the Rev. George L. Majors of the Community Church of God.

Worshippers of all faiths are invited to attend this union service at 10 a.m. Thanksgiving morning.

Mr. and Mrs. Dale Suomela and children of Flint will spend the holiday weekend with their respective parents, Mr. and Mrs. Uno Suomela and Mr. and Mrs. A.D. Cunningham.

A concert will be presented by the Charlevoix High School band and reserve band at 8 p.m. tonight, Nov. 23, in the High School gymnasium. Tickets cost 75 cents.

Sam Irwin, a student at the University of Louisville Medical School in Louisville, Ky., will spend the Thanksgiving recess with his parents, Mr. and Mrs. James Irwin.

A Tradition in Northern Michigan
STAFFORD'S FAMOUS SMORGASBORD
SERVED THANKSGIVING DAY
12:30 to 8 P.M.

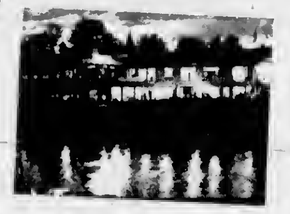

Staffords
For Reservations call Weathervane Inn.
"Charlevoix the Beautiful".
Phone LI 7-2733

FRUIT CAKE

Enjoy the Home-Baked Goodness of our Fruit and Nut Cake
Just enough cake to hold all the Fruit and Nuts

Buy Several For Your Holiday Parties -
$1.35
From
PASTRY SHOP
Downtown Charlevoix

Thanksgiving Message

FINALLY, "They had all things in good plenty" reminded the Pilgrims of their reliance upon God. God has also been good to us. Think of his many gifts; count his many blessings. Yes, they are too many to name or number. But it would be worth trying to name them, just to realize our great debt to God. But a second element of this praise and gratitude by creature to Creator is in the life-giving relationship between God and us. You see, we do not praise our earthly father because he has given us many gifts; we praise him because he is our father. We do not love our mother because she nurtured us and sang us lullabies when we were babes. We love her because she is our mother. So it is with our praise to God, as our Father. Not because of something we have received, nor something we aim to get, but because He is our Father. Even as the Psalmist said: "I give Thee thanks, O Lord, with my whole heart. I bow down toward Thy holy temple and give thanks to Thy name, for Thy steadfast love and Thy faithfulness."

On this Thanksgiving Day, may it help us to celebrate in a more meaningful way to know that the Pilgrims "had all things in good plenty."

WE FORD DEALERS DON'T WANT TO PANIC

BUT-

We've been hit by an avalanche of TRADE-INS on our hot-selling '66 Fords. Help! Come take a late-model A-1 beauty off our lot and we will reward you with a deal that is the best news your bank account has had all year! FOAF

ERBER AUTO COMPANY
103 CLINTON STREET
CHARLEVOIX

THE BEST OF EVERYTHING FOR YOUR
THANKSGIVING DINNER

Fresh
CRANBERRIES lb. 15¢
Delicious
TANGELOS Doz. 39¢
Michigan, U.S. No 1
POTATOES with coupon 10 Pounds 29¢
Southern
YAMS 3 lbs. 29¢
Tokay
Grapes 15¢
Spartan
Marshmallows lb. 20¢
Shelled
Walnuts Or Pecans lb. 99¢
Shurfine
Cake Mixes 5 1 lb. 3 oz. Pkgs. $1
Mario
Olives 7 Oz. 49¢
Philadelphia
Cream Cheese 8 Oz. 29¢

Nett's Coupon
Mich. U.S. No. 1
Potatoes
with this coupon after a $5 food purchase
10 pounds 29c

Nett's Coupon
Glacier Club Half Gallon
Ice Cream
20c OFF
void after 11/27/65

FRESH HEN
TURKEYS
10 to 15 LB AVERAGE
Pound 49¢

-ALSO-
GEESE
DUCKS
CHICKENS

Roasting Time Table
(oven preheated to 325° F)
8-10 lb. 4-4½ hrs.
10-12 lb. 4½ to 5 hrs.
12-14 lb. 5 to 5¼ hrs.
14-16 lb. 5¼ to 6 hrs.
16-18 lb. 6 to 6½ hrs.
18-20 lb. 6½ to 7½ hrs.
20-24 lb. 7½ to 9 hrs.

Ring or Large Bologna
or
End Cut Pork Chops
lb. 49¢

PIES
Ret Ritz
Pumpkin or Mince 4 1 lb. 4 oz. $1

Mullers
STUFFING BREAD lb. loaf 27¢

Member SPARTAN STORES
NEFF BROTHERS
QUALITY FOOD STORE
FREE DELIVERY - PHONE LI7-6541

HOAG & SON
SPRINGPORT, MICHIGAN
FILE

CHARLEVOIX the Beautiful COURIER
CHARLEVOIX COUNTY'S LARGEST NEWSPAPER

Vol. 69, No. 2 14 Pages | CHARLEVOIX, MICH. WEDNESDAY, DECEMBER 1, 1965 | 15¢ o copy In county $4 o year

Cable TV Step Closer

CHARLEVOIX is well lighted for the holidays, thanks to the efforts of city employes Jim Whitley (standing), Steve Paterka (on ladder) and their co-workers.

Top O'Michigan Cuts Power Rates

A 16 percent decrease in electric rates is announcedby the Top O' Michigan Rural Electric Co. at Boyne City, effective Jan. 1.

Harlan L. Ruback, manager of the rural electric cooperative, said the rate reduction would amount to $76,000 annually.

Ruback said the savings would be realizedby members in both residential and commercial classtlicallons.

• • •

HE SAID the reduction--which cuts the cost of power from 2.25 cents a kilowatt hour to 1.9 cents a kilowatt hour---is the first of two price adjustments planned by Top O' Michigan. Eventually, the company hopes to reduce the cost of electricity to 1 cent per kilowatt hour, Ruback said.

He added that the Jan. 1 reduction will be made in spite of increased operating costs in the last few years.

The cost of power for electric heating will be reduced at the same time from 1.9 cents per kilowatt hour to 1.7 cents, Ruback said.

• • •

RUBACK SAID future rate adjustments are anticipated because of increased efficiency of generation at the northern Michigan electric cooperative's steam plant near Advance when a new 22,000 kilowatt unit is installed. The larger unit promises to reduce the wholesale cost of power.

Top O' Michigan serves 16,500 members in 12 counties in northwest lower Michigan. The firm has over 3,000 miles of line, with service facilities valued at about $8½ million.

Winter Arrives With Snowfall Over Weekend

Winter arrived in Charlevoix over the weekend, on the heels of one of the rainiest weeks on record.

Weatherman Harry Ladd says 4½ inches of snow fell on Saturday and Sunday, most of it staying.

Through Friday, Ladd recorded 1.29 inches of rain.

A high temperature reading of 49 degrees was recorded Saturday, with a low of 19 degrees Sunday.

The first skiing in the area was reported at Boyne Mountain over the weekend, with snow machines supplementing the natural product.

Deer Kill Down

Hunting pressure picked up over the Thanksgiving weekend after a slow opening week, according to Harley Burris, state conservation officer from Boyne City.

Burris said the wet weather last week tended to keep the hunters out of the woods.

He said some hunters who usually hunt in Charlevoix County might have gone on to the Upper Peninsula to take advantage of the earlier opening date, returning to the Lower Peninsula to hunt over the Thanksgiving holiday.

• • •

HE SAID the number of deer in the county appears to be the same as other years, but that the kill will be down "at least 25 percent" from last year.

Burris says judging from the animals being taken, the doe and fawn kill in the County probably will exceed the number of bucks taken.

Burris, who has been conservation officer here for nine years, says deer appear to be getting smaller each year.

"It used to be nothing unusual to see a good many bucks of 200 pounds or more taken around Charlevoix," he said. "Now a buck that large is an oddity."

• • •

BURRIS speculates that hunters are reducing the quality of the herd by picking off the top breeding stock each year.

"In the beef raising business, it's just the opposite. You keep the best for breeding purposes. But in hunting, everybody's after the trophy buck."

Burris says there have been a dozen violations of gun and game laws this season, about normal for the area.

Fire Put Out

A small fire in the basement furnace room of Brown Motors on Bridge Street was extinguished by the Charlevoix Fire Department about 4 p.m. Tuesday afternoon. Damage was slight.

ST. MARYS students Mark Meier and Kathleen Shaner browse through new books in school library while Anne Shaner helps Sister Martin Porres arrange them on shelves. The books all were purchased by donations.

Hearing Set Dec. 6 on School Merger

A hearing on proposed annexation of Eveline No. 4 School District by Charlevoix School District will be held at Petoskey HighSchool cafeteria Dec. 6, 1965,at 8 p.m.

The move is one of several annexations recommended by the Charlevoix-Emmet Intermediate School District's 18-member Reorgantzation Committee.

The aim of the committee is to bring every child in the two counties into a school system which will take him from kindergarten through the 12th grade.

• • •

THE COMMITTEE decided this would best be done by recommending the annexation of non-high school districts to existing high school units, according to Charles A. Robinson, Superintendent of the Intermediate School District.

Other area non-high school districts affected would be Cross Village and Menonaqua Beach area of Little Traverse No. 4 Fractional, which would be annexed to Harbor Springs; and Bliss No. 6 Fractional (Canby) and Maple River No. 1 (Brutus), both of which would be annexed to Pellston.

The Petoskey High School district would acquire Little Traverse No. 4 Fractional (Conway), the Resort Public

Continued on page 14

Arthur Ranger Service Monday

Funeral for Arthur R. Ranger, 64, former First Ward alderman, was Monday from the Winchester Funeral Home, the Rev. George L. Majors of the Community Church of God officiating. Burial was in Brookside Cemetery.

Mr. Ranger died Nov. 27 at Charlevoix Hospital where he had been a patient for a month. Earlier he had been treated at University Hospital in Ann Arbor for several weeks.

He was born in Charlevoix Dec. 22, 1900 and married the former Viola West at Horton Bay in 1922.

• • •

MR. RANGER worked aboard local pleasure boats and for many years was skipper of a yacht owned by the Alvin D. Goldman family of St. Louis, Mo.

He served as an alderman eight years and was a member of the Elks Club of Petoskey. He was a co-chairman of the Lenore Goldman Meyer Fund from the time it was set up in 1940.

He also was active in Boy Scout work and was a former member of the Rod and Gun Club, the Knights of Pythias and the I.O.O.F.

Besides his widow, he is survived by one daughter, Mrs. Jared (Virginia) Finney of Birmingham; a son, Arthur A. of Ann Arbor; six grandchildren; a sister, Mrs. George Whitley of Charlevoix and one brother, Ralph, of Hamilton, Ohio.

F.T.A. Plans Story Hour for Children

The Charlevoix High School Chapter of the Future Teachers of America is conducting a story hour for youngsters at the Charlevoix Library.

Designed for children from kindergarten through third grade, the program will be held on the second and third Saturday of each month, through May.

On the second Saturday, material will be directed at kindergarteners and first graders. On the third Saturday, records and books will be selected suitable for second and third graders.

• • •

THE AGES are separatedin order to maintain a high interest level, according to the F. T. A.

All young children in Charlevoix are invited to take part in the program.

The first story hour in December will be Dec. 11 and will be open to kindergarteners and first graders.

Each story hour will begin at 1:45 and last until 3 o'clock.

New Books Arrive at St. Marys

THREE hundred dollars worth of new childrens books have arrived at St. Marys School, according to Sister Martin Porres, principal.

All of the books were purchased through donations to the school library fund she said.

Sister Martin is a firm believer that the sooner a child can be introduced to good books, the less likely he'll be to drop out of school later on.

Following is a list of recent donors:

Mr. and Mrs. W. Bennett, Mr. and Mrs. E. Peltier, Mr. and Mrs. C. Meier, Mr. and Mrs. Otis, Mr. and Mrs. F. Bourgoin, Mr. and Mrs. L. Fairbanks, Mr. and Mrs. A. R. Sheld, Mr. and Mrs. J. McPhillips, Mr. and Mrs. R. Dyksterhouse, Mr. and Mrs. A. Fritz, Mr. and Mrs. D. Warner, Mrs. Josephine Bindi, Mrs. A. K. Bergel, Mr. A. Kostrzewa and Mr. and Mrs. Bernard Schaner.

This list brings to 95 the number of persons who have donated to the library fund.

Attorney Ordered to Write Contract

Cable television for Charlevoix, possibly by next summer, appears a virtual certainty after Monday's Council meeting.

City aldermen informally authorized City Attorney John Michael to draw up a contract with the Great Lakes Cable T.V. Co. of Petoskey for presentation at the next Council meeting Dec. 13.

Council Rejects Station

A motion to rezono the southwest corner of Bridge and Hurlbut Streets to permit construction of a gas station was soundly defeated at Monday's Council meeting by a vote of four to two.

The issue also came up at the Nov. 22 council meeting but failed to win support as a motion and died without coming to a vote.

William Peters and Mrs. David Ducher, owners of the property, were visibly chagrined by the vote and left the Council chamber shortly after the roll was called.

• • •

SUNOCO, which had hopedto build the station, was represented by William Hines of Owosso, a real estate representative, and Sherman Thomas, manager of the East Jordan Co - Operative Co., which would have run the proposed station.

Hines told the Council that the building would be of porcelain-enamel and would cost as estimated $41,200. It would have had two entrances on Bridge Street and one on Hurlbut.

• • •

SUNOCO already had negotiated to purchase the property, but a change of zoning from C-1 to C-2 was required before construction could begin.

At the last Council meeting, Ralph Hamilton said he

Continued on Page 14

Gilbert Clark, owner of the company, said engineering surveys will be conducted this winter and he hopes to start stringing wire by April.

• • •

UNDER THE SYSTEM, subscribers will be charged a flat rate to tie in with the system, and then a set fee each month. The rates have not been set.

The company in turn will pay the owners of utility poles a set amount each year for the use of their facilities.

Clark is not sure how many additional stations his company will be able to add, but is confident the system will "sell itself" once it is installed.

• • •

HE SAID he is investigating the possibility of bringing in educational T.V. from either Marquette in the Upper Peninsula or Central Michigan University at Mt. Clemens.

He also would like to microwave Detroit's all-sports channel -- Channel 50 -- into the area. But first he wants to see the results of parabolic antennas being installed in some cities to bring in distant T.V. signals. He said North Bay, Ont., is presently trying to reach 250 miles, and he is interested -- but skeptical -- of the results.

One advantage to the cable system, he said, is that it eliminates the need for tall rooftop antennas and costly maintenance of rotors. He said antennas invariably leave rust stains on the roof and loosen shingles with their guy-wire fasteners.

Clark, who installed the first cable system in Michigan at Petoskey several years ago, says his firm would like to serve Charlevoix as well because he feels the city "has a good chance to grow" in the next few years.

THIS 180-pound, eight-point buck is one of the largest deer to be taken off Beaver Island in years. Sueeessful hunter is Clayton Heffron of Belding. For more deer pictures turn to Pg. 9.

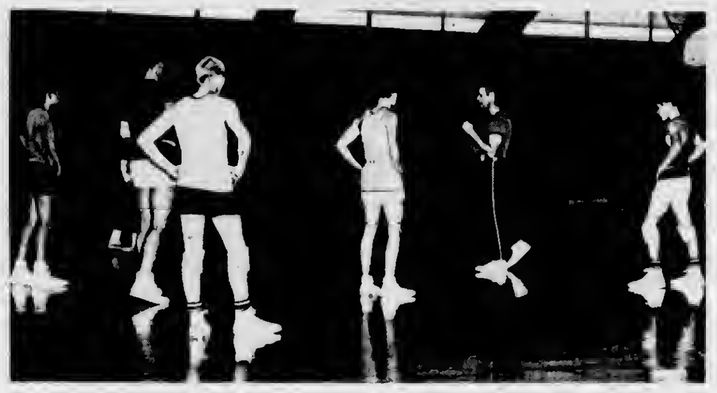

CHARLEVOIX eagers prepare for the opening game of the basketball season Dec. 3 at Mancelona. Game time is 7 p.m. The Rayders won a practice tilt against Onaway last week.

Trout Plantings Will Double in 1966

The Jordan River National Fish Hatchery and two others in Michigan will nearly double the number of lake trout stocked in 1966 over their 1965 plantings. The Jordan River hatchery is located about 25 miles southeast of Charlevoix in Antrim County.

This year's lake trout stocking program in Lake Michigan and Lake Superior by the federal Bureau of Sport Fisheries and Wildlife has been completed, with a total of 2,185,000 young lake trout weighing 106,485 pounds stocked in the two lakes.

• • •

THESE LAKE trout were produced by the Bureau's Jordan River, Pendills Creek and Hiawatha Forest National Fish Hatcheries, all located in Michigan. This was the first year of production for the new Jordan River NFH.

In 1966, the Jordan River facility will produce 2,700,000 18 month-old lake trout for stocking. The other two hatcheries will produce another 1.5 million lake trout.

This year, all of Jordan River's lake trout production went into Lake Michigan. Lake Superior received all of the lake trout produced by the other two federal hatcheries.

The 1966 lake trout distribution program will be announced by the Great Lakes Fishery Commission about next March. Representatives of state and provincial conservation departments and their federal counterparts in the U. S. and Canada make up the commission.

• • •

LAKE TROUT eggs for the three federal hatcheries will continue to be furnished by the Michigan Department of Conservation. Other states and provinces participating also furnish young lake trout for stocking.

Most of the lake trout being released in the two lakes are about 6 inches long and average about 18 months old. This has been found to be the most economical size for stocking. Survival rate of fish this size is not markedly different from that of larger fish planted.

In 1965, the Jordan River hatchery's stocking program began May 3 and ended September 13, with 1,275,000 lake trout weighing 73,705 pounds being released into Lake Michigan.

• • •

THE LAKE MICHIGAN releases included 101,000 lakers released by the Bureau in Grand Traverse Bay; 102,000 planted by boat in the Beaver Island area with assistance from the Michigan Department of Conservation; 868,000 planted along the lake's north shore by the Bureau; 101,000 planted by the Bureau from car ferries near Kewaunne, Wisconsin; 76,000 planted at Gills Rock, Wisconsin, by the Wisconsin Department of Conservation; and 27,000 planted in the latter site by the Bureau.

Bureau spokesmen said most of the problems of selecting the best release sites and methods have been solved. More releases will be made in 1966 directly from commercial car ferry boats on Lake Michigan.

Using the car ferries has enabled the Bureau to substantially reduce distribution costs and time. Loaded hatchery trucks board the car ferries and unload directly into the lake at the release points, saving time and costs of long overland hauls. Reducing hauling time also increases survival rates of the young lake trout.

INSHORE release sites are selected so that the release areas are sheltered from the surf and are easily accessible by road. Fish planted in bays also should have easy access to open lake waters.

Most releases are made just before dark to avoid heavy gull predation. Some newly-released fish have a tendency to stay on the surface for several hours and will survive this type of predation better if they have several hours to adapt themselves and find deeper water before daylight.

Though comprehensive movement studies have not been made, there are indications that the released fish move along the shoreline in a clockwise direction.

And there's no question that they move. Two days after one of the 1965 releases was made, fish from that release were retaken by a research vessel four miles away in 90 feet of water. Lake trout released in 1961 were found more than 400 miles from the release point in 1965.

• • •

ALL OF THE lake trout being reared and released under the lake trout rehabilitation program are fin-clipped at the hatcheries so that movement, growth and survival data may be obtained.

Starting in mid-March, clipping operations will start at the three federal hatcheries and will continue through April, during which time about 4.7 million young lakers will be marked for release in 1966.

At the Jordan River hatchery, 18 women will mark 2.7 million lake trout in 30 working days. A unique production line system will be operated there whereby 500-pound loads of the young lake trout are brought into the hatchery, anesthetized, fin-clipped and then returned to outside raceways by a system of portable pipes.

This system enables each woman to fin clip about 5,000 trout a day.

This year, the Pendills Creek and Hiawatha Forest National Fish Hatcheries produced 910,000 lake trout weighing 32,780 pounds for stocking in Lake Superior. All but 101,000 of these fish went into Lake Superior between White Fish Bay and the Keweenaw Peninsula from Jordan hatchery trucks. The remaining 101,000 were trucked from the federal hatcheries by Minnesota Department of Conservation

Continued on page 14

Mr. and Mrs. Ralph Bartholomew of Walloon Lake visited with his grandmother, Mrs. Floyd Bartholomew over the weekend.

Mr. and Mrs. Joseph Felo Jr. spent Thanksgiving in Flint with his parents, Mr. and Mrs. Joseph Felo Sr. both of whom are in their 90's.

The John Norman family of Grand Rapids spent the weekend at The Place on Michigan ave.

Mr. and Mrs. Duane Walker have returned to Chicago after spending the holiday weekend with his mother, Mrs. Clara Walker.

Council Proceedings

November 15, 1965

The Common Council of the City of Charlevoix met on the above date with Mayor Hawley presiding. Aldermen present: Gill, Hoffmann, Neff, Terrill, Whitley and Fochtman.

The Minutes of the November 1, 1965 meeting were approved as presented to the Council in writing and as recorded in the Council Minutes Book.

It was unanimously approved by the Common Council to give to the Independent Basketball Teams of the City of Charlevoix, the sum of $95.-00 to be applied to Entry Fees in the Petoskey Independent Basketball League.

Alderman Neff offered the following resolution and moved its adoption supported by Alderman Hoffmann:

RESOLUTION

BE IT RESOLVED that the request from Irving and Anna Drost for new Dance Permit to be held in conjunction with the 1965 Class C and SDM licenses at 305 Bridge Street, Charlevoix, Michigan, be considered for approval, and to the application to the Michigan Liquor Control Commission for same, be recommended.

Resolution adopted by the following Yea and Nay vote: YEAS: Aldermen Hoffmann, Neff, Terrill, Whitley and Fochtman. NAYS: None. ABSENT: None.

Alderman Gill offered the following Resolution and moved its support:

RESOLUTION

BE IT RESOLVED by the Common Council of the City of Charlevoix that Lots 6 & 7 of Block 2 of Masons Addition to the City of Charlevoix be rezoned from Commercial 1 to Commercial 2. There being no support to the resolution, it was declared dead.

Moved by Alderman Gill and supported by Alderman Fochtman that the bid the Miller Equipment Company in the amount of $963.88 for a Materials Spree for the Street Department was deemed to be the best bid, be accepted.

Motion adopted by the following Yea and Nay vote: YEAS: Aldermen Gill, Hoffmann, Neff, Terrill, Whitley and Fochtman. NAYS: None. ABSENT: None.

Moved by Alderman Terrill and supported by Alderman Neff, that the City Ordinance pertaining to Residential 1 be published in the Charlevoix Courier. Motion adopted by the following Yea and Nay vote: YEAS: Aldermen Gill, Neff, Hoffmann, Terrill, Whitley and Fochtman. NAYS: None. ABSENT: None.

The Finance Committee having examined bills totaling $58,170.37 find them correct and recommend they be allowed. Moved by Alderman Fochtman and supported by Alderman Neff that the bills be allowed and orders drawn for their amount. Motion adopted by the following Yea and Nay vote; YEAS: Aldermen Gill, Neff, Hoffmann, Terrill, Whitley and Fochtman. NAYS: None. ABSENT: None.

On motion the Council adjourned.

Hugh Mayne, City Clerk

City of Charlevoix

PUBLIC NOTICE

The following articles of the Charlevoix Zoning code, pertaining to Residential-1 classification, are being published as ordered by the city Council.

Application of Regulations

From ARTICLE tV

Section 406. CONVERSION OF LARGE DWELLINGS.

The Board of Appeals may, permit in the Residential District 1 the conversion of a house into a two-family house, and, in the General Residence Districts 11 and 111 into a house for two or more families, provided that this shall apply only to houses existing at the time this Ordinance is adopted, that there shall be sufficient space for the purpose, that such conditions shall be imposed as will protect the district, and that there be a reasonable cause for the change. Provided further, that such permit shall not be granted until full investigation has been made of the adequicy of the City's uttilities. Conversion shall be made in so far as practicable without altering the external appearance of such house from its single-family character.

ARTICLE V

Residential District 1

Section 501. USES PERMITTED.

CHANGED BY ORDINANCE NUMBER 260. Council Minute Book 18 - Page 69.

In Residence District 1 no building, structure or land shall be used, and no building shall be hereafter erected or structurally altered, unless otherwise provided in this Ordinance, except for the following uses;

1. ONE FAMILY DWELLINGS, which may include a seasonal auxiliary dwelling for servants or members of the family; provided all requirements of a single residence yard space are adhered to.

2. Private boat houses.

3. Schools.

4. Community boathouses, under proper safeguards, with the approval of the Board of Appeals.

5. Parks and playgrounds, not conducted for profit.

6. Uses or structures, accessory to any of the above when located on the same lot and not involving any business, profession, trade or occupation.

Garages used only for the storage of automobiles of persons residing in multiple dwellings or hotels may be erected as part of such building or on the same lot as accessory to such building.

A private garage to be deemed an accessory use shall not provide storage space for more than one motor vehicle for each 2,000 square feet of ground area of the lot. Such private garages may have living quarters for servants, or members of the family provided all requirements of a single residence for yard spaces are adhered to.

No accessory use shall be permitted which by the emission of odor, smoke, dust, or noise, or which in any other way is objectionable or detrimental to the amenity of the neighborhood.

7. Uses customarily incident to any of the above permitted uses including home occupations such as dressmaking or professional offices such as that of a physician, dentist, lawyer, realtor or artist, provided that such occupation shall be situated in the main building.

Section 502. HEIGHT.

No building or structure or part thereof shall be erected or altered to a height exceeding two and one-half stories or thirty-five feet, except that hotels and permitted non-residential structures may be erected to a greater height as provided in Section 507.

Section 503. LOT AREA.

No dwelling or structure shall be erected on a lot which has less than 9000 sq. ft. of area except in case of a lot already platted at the effective date of this Ordinance where the owner does not own a sufficient amount of adjacent land to permit compliance with this section.

Section 504. LOT FRONTage.

Every lot in this district shall have a frontage of not less than sixty feet along a public street except in the case of a lot already platted at the effective date of this Ordinance where the owner does not own a sufficient amount of adjacent land to permit compliance with this section.

Section 505. FRONT YARD.

Every lot in this district shall have a front yard of not less than twenty-five feet.

Section 506. REAR YARD.

Every lot in this district shall have a rear yard of not less than twenty-five feet.

Section 507. SIDE YARD.

Every lot in this district shall have two side yards each of which shall be not less than ten feet in width, (the sum of the two side yards shall be not less) than twenty-five feet. Permitted non-residential buildings and hotels exceeding the height limit shall increase each side yard equal to added height, provided that a front yard of not less than fifty feet be established or provided that the front yard shall also be so increased to equal added height.

Section 508. BUILDING FLOOR AREA.

CHANGED BY ORDINANCE NO. 273 Council Book No. 18, Page 313.

Every dwelling in this district shall have a first floor area of not less than 960 sq. ft.

Section 509. LOT COVERAGE.

No lot in this district shall be occupied by building to an extent greater than 35% of the total lot area.

Many Don't Know Facts of Diabetes

Almost everyone knows something about diabetes but there is a lot of misinformation, too, according to the American Medical Association.

The experts have estimated that there are more than 1,730,000 known diabetics in the United States, and that there are about 1,426,000 more Americans who have diabetes and don't know it.

These figures are plus untold hundreds of thousands more who may develop diabetes if they don't follow a balanced diet, keep their weight down and have periodic physical examinations by their doctors to detect early changes in how their bodies use sugar.

What is diabetes?

It is a disorder in which the blood cannot make full use of some of the foods we eat--mainly the carbohydrates, or sugars and starches.

* * *

Diabetes can be controlled by planned diet, exercises and, in many cases, insulin or oral medication. Well-controlled diabetics can lead active and useful lives.

Most likely candidates for diabetes are overweight persons past the age of 40, particularly those who are related to diabetics, and especially older women. But diabetes can hit anyone at any age.

Symptoms in advance cases include increase in thirst, constant hunger, frequent urination, loss of weight, itching, easy tiring, changes in vision and slow healing of cuts and scratches.

Clark

Mrs. Wm. Parsons

Phone LI 7-2066

Mr. and Mrs. William Jolliffee Sr. and family, Mr. and Mrs. Robert Jolliffee and children, all of Kalamazoo, Mr. and Mrs. Dick Jolliffee, and family of Jenison, and Mr. and Mrs. Fred Jolliffee and daughter were Thanksgiving guests at the William Jolliffee Sr. home.

Jim Jolliffee and small son, Donnie, of Grand Rapids spent a few days visiting his parents last week while deer hunting. Jim and Bill Jr. were both lucky to bag their deer.

Mr. and Mrs. Dale E. Parsons and Mr. and Mrs. Gale Brintnall and family of Hudsonville were guests at the William Parson's home from Thursday until Sunday.

Mr. and Mrs. William Parsons, son Floyd, and Mrs. George Parsons were Thanksgiving dinner guests at the home of Mr. and Mrs. Ivan Parsons at Ironton.

THE JOB of keeping laundry clean and mended is a full-time occupation for three people at Grandvue Medical Facility at East Jordan. Here Mrs. Ella Tousley mends a torn sheet in laundry workroom. Mrs. Tousley has worked for the hospital 15 years.

Ironton

By Mrs. Ross Alexander

LI 7-2037

Mrs. Pete Bennett is a patient in Charlevoix Hospital with a severe throat infection. We wish her a speedy recovery.

During the past several weeks, the 5, 6, 7 and 8th. grades in the Beaver Island School, have been suffering, joyfully, from blisters and callouses on their hands. They have discovered that it isn't easy cutting, punching and trimming tough pigskin. But they are all rightfully proud of their finished project--"Moccasins" for themselves and also members of their families. And they are also grateful to our teacher, Mrs. Lula Brock, who donated all the pigskin for their project. And we are proud of our teacher's kindness and generosity in helping them.

Leslie Lyons and Mark Cross, students at Grand Valley State College in Grand Rapids have returned to their studies after spending the long weekend with their respective parents, the Richard Lyonses and Mrs. Mark Cross.

Hayes Bay Shore

Mrs. Thomas Maxwell

Phone LI 7-2119

Mr. Paul White shot a 175 lb. seven - point buck near Maple Grove Road, hunting recently.

Mr. and Mrs. Ronald Sixberry and two sons of Susan Lake had his brother and sister - in - law, Mr. and Mrs. James Sixberry and son of Flint as guests for Thanksgiving dinner.

Frank Poquette of Boyne City was a supper guest, Tuesday evening at the home of Mr. and Mrs. Ted Tunison. Walter Foquette of Petoskey, guest of Mr. Tunison, is hunting near Susan Lake.

Mr. Fred Metin is convalescing at the home of his son, Eugene, in Wyoming, Mich., and is feeling fine, after having surgery recently. He appreciated receiving cards and well wishes from his friends, while in the hospital.

Mr. and Mrs. James Smith of Niles were Thursday overnight guests of his parents, Mr. and Mrs. Carl Smith.

Sunday afternoon visitors of Mr. and Mrs. Carl Smith were their son and daughter-in-law, Mr. and Mrs. George Smith and children of Charlevoix.

Tom Maxwell, student at Davenport College of Business spent Thanksgiving holidays with his parents, Mr. and Mrs. Thomas Maxwell. Doug Winnell of Charlevoix had lunch with Tom on Friday.

John Connolly Jr. of Flint spent the long weekend with his parents, Mr. and Mrs. John Connolly Sr.

CHARLEVOIX the Beautiful COURIER

Charlevoix Courier Corp.
101 Clinton Street, Charlevoix, Michigan
Phone LIberty 7-6558

Published each Monday and Wednesday mornings at Charlevoix, Michigan. Second Class Postage Paid at Charlevoix, Michigan. Second Class Postage Paid at Charlevoix, Michigan

SUBSCRIPTION RATES

	In County	Elsewhere
One year	$4.00	$5.50
6 months	2.75	3.75
3 months	2.00	3.00

ALL SUBSCRIPTIONS MUST BE PAID IN ADVANCE

Member of The Michigan Press Association.
Affiliate Member National Newspaper Association.
National Advertising Representative

Michigan Weekly Newspaper, Inc., 257 East Michigan Ave., East Lansing, Michigan

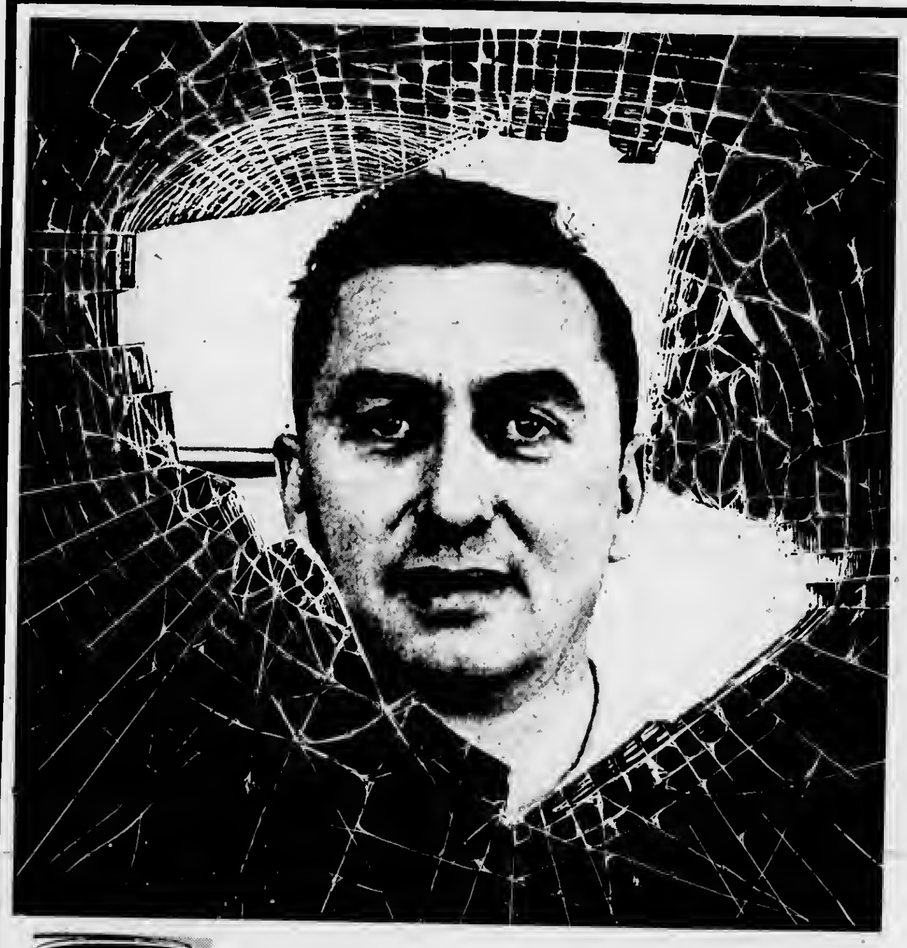

IN CASE OF AN AUTO ACCIDENT CONTACT BUD KEIE AT CHARLEVOIX OIL COMPANY

HE'S THE MAN TO MAKE YOUR CAR LIKE NEW AGAIN!

It gives us a great deal of pride to have the privilege of announcing the addition of Bud Keie to the auto service staff of Charlevoix Oil Company. Bud will establish and manage our Auto-body repair department.

Bud Keie is recognized as one of the area's outstanding body mechanics. We are certain that his years of experience and skill will develope an auto-body repair facility that will warrant your patronage and trust.

For auto glass replacement, body bumping, painting and refinishing, you can depend on Bud Keie's expert ability to perform work of the highest quality. Whether the job be a small touch-up, an extensive damage repair, you can be sure that your job will be performed in a manner that's sure to please.

Charlevoix Oil Company

AT THE BRIDGE

101 MICHIGAN

PHONE LI7-6581

CHEVROLET

WORK is under way on an office addition to Freedman Artcraft Products on U.S. 30 south of town. Above, Bill Wenger of Wenger Construction Co., Ludington, lays block for new wall.

State Hospital Asks Yule Gifts for Patients

Traverse City State Hospital is asking for presents to be given to patients on Christmas.

The hospital says gifts should be new, but they need not be expensive gift or wrapped.

Suggestions include cosmetics for men, women and children; inexpensive items of clothing of all kinds, books, puzzles, jewelry, stationery, smoking supplies and candy.

Gifts should be sent to the Community Relations Department, Box C, Traverse City, Mich. Additional information may be obtained at the same address.

Noreen Wojan, a student at Western Michigan University, spent the long weekend with her parents, Mr. and Mrs. John Wojan.

JOAN LARUE

Joan LaRue Is Engaged to Melvin Holborn

Mr. and Mrs. John LaRue of Saline, Mich., announce the engagement of their daughter, Joan, to Melvin Holborn, son of Mr. and Mrs. Earl Holborn of Charlevoix. Mrs. LaRue is the former Eloise Tillotson of Charlevoix.

Miss LaRue is a graduate of Saline High School and is a sophomore at Eastern Michigan University. Her fiance is a graduate of Charlevoix High School and is attending North Central University in Petoskey.

No wedding date has been set.

Beaver Island

Marion Martin
Phone 448-5832

Danny Gallagher returned here last Sunday after completing an eight week course in meat cutting in Toledo, Ohio. He is the son of Mr. and Mrs. Johnny Gallagher. The Gallaghers had as their guests over the holiday weekend their sons, Ronald and Arthur, and daughter, Mary Elizabeth Gallagher, all of Charlevoix.

Johnny Gillespie of Howell visited his parents, Mr. and Mrs. Jewell Gillespie and family over the weekend.

Visiting Mr. and Mrs. Willie Schmidt is their son-in-law and daughter, Mr. and Mrs. Leroy (Thelma) Marquass and family of Bay City.

Eddie Wojan, who attends the University of Detroit, is home with his parents, Mr. and Mrs. Walter Wojan for the holiday weekend.

Visiting Mr. and Mrs. Frank O'Donnell are their daughters, Margaret and Carol O'Donnell of Chicago.

Mrs. Mike Cull, her son Jack, and daughter Mrs. Betty Lockton and her three daughters, Susie, Patricia and Alice Kay and her son Tommy and his friend all of Chicago, came to spend the holiday at their home here.

Mr. and Mrs. A. J. Roy left this week for their home in Pontiac.

Colleen Nackerman of Mary Grove College in Detroit is home for the holiday. She is the daughter of Mr. and Mrs. Frank Nackerman.

Visiting Mr. and Mrs. Bud McDonough is her sister and brother-in-law, Mr. and Mrs. Harley Albrecht, and two sons of Grand Rapids.

Mr. and Mrs. Hoot Rudolph and family came to spend the weekend here.

Atwood

Mrs. Henry Burns
Phone LO 6-2344

Mrs. Henry Burns and Mrs. Casey Veenstra of Hudsonville were visitors at the home of Mr. and Mrs. Sebe DeVries and family last Tuesday afternoon.

Mr. and Mrs. Casey Veenstra were Tuesday evening supper guests at the home of his brother, Mr. and Mrs. Bert Veenstra and Wednesday evening visitors with his sister, Mrs. Gertie Elzinga.

Mr. and Mrs. Tom Vanderslik left for Grand Rapids last Wednesday morning where they plan to visit his daughter Mrs. Jean Afman who underwent surgery last week. He will also visit with their other children in Jamestown and Kalamazoo for a few days.

Mr. and Mrs. Casey Veenstra who spent a week visiting at the Henry Burns home and with their relatives around Atwood left Thursday morning and called on his sister, Mr. and Mrs. Herman Ileeres of Ellsworth enroute to their home in Hudsonville.

Mrs. Art DeVries visited her sister-in-law, Mrs. Miner Veenstra, of Charlevoix Friday afternoon.

Miss Theola Veenstra accompanied by Mrs. Doug Way and three children motored to Grand Rapids last Friday where Theola spent the weekend visiting her brothers the Paul and Lambert Veenstra families and with her sister, Mrs. George Wiersema and family of Jenison. She returned to her home last Sunday evening accompanied by her parents, Mr. and Mrs. Wesley Veenstra, who spent the past 11 days visiting their children. Mrs. Way and children will visit her parents, Mr. and Mrs. Lewis Essenberg of Cutlerville, and brothers the Ted and James Essenberg families and Bill, for a few days.

John Veenstra and his parents Mr. and Mrs. Louis Veenstra of Grand Rapids arrived at the home of Mr. and Mrs. Henry Burns Friday evening. The men came up for deer hunting.

Ray Dennis of Troy and sisters Mrs. Mary DeVries, Mrs. Grace Amburgle of Madison Heights and Charles Dennis Sr. of East Jordan were Thursday evening supper guests at the home of Mr. and Mrs. Art DeVries and son Bernie.

Mr. and Mrs. Leslie Kidney were visitors there last Thursday evening.

Mr. and Mrs. Henry Bos of Pontiac spent last weekend visiting his parents, Mr. and Mrs. John Bos.

Doug Scheerhorn and friend Mick DeYoung of Grandville spent last weekend at the home of the former's grandparents, Mr. and Mrs. John Bos. They came up for a couple days deer hunting.

Mr. and Mrs. Peter Pott and son Milton were afternoon visitors last Sunday at the home of Mr. and Mrs. Art DeVries. The Erwin Holecheck family visited there in the afternoon.

Mr. and Mrs. Andy VerSchuure of Grand Rapids and Bill DeYoung of Hudsonville left for home last Saturday after spending a week deer hunting at their deer camp in Grand Marias with the other owners Paul Doctor, Harold DeYoung, John Elzinga, Henry Elzinga and Marion Sitzema. Mrs. VerSchuure spent a few days with her sister Mrs. P. Doctor and H. DeYoung.

Mrs. Henry Elzinga left for Holland Saturday for a few days visit with her sister, Mrs. Fred Kleinhekzel and family of Holland.

Mr. and Mrs. Peter Vander Slik were visitors at the home of Mr. and Mrs. Tom Vanderslik last Wednesday evening.

Mr. and Mrs. Pauley of Norwood were Sunday afternoon visitors at the home of Mr. and Mrs. Bert Veenstra.

Mr. and Mrs. Louis Veenstra and son John of Grand Rapids were Sunday afternoon visitors at the home of his brothers Oscar, Andrew and Paul Veenstra, and Sunday evening visitors at the Sebe DeVries family of Ellsworth and at the Ray Dennis cottage at Ellsworth with Mrs. Mary DeVries and Mrs. Grace Amburgie. Mr. and Mrs. Henry Burns also visited with them Sunday evening.

Rev. Paul J. Veenstra of Comstock Park arrived at the home of his parents Mr. and Mrs. Jacob Veenstra Sr. and Jim last Saturday morning. He came up to do some deer hunting.

Talk of the Town

Stanley Marlin and Bruce Kroken have returned to their studies at Northern Michigan University in Marquette after spending the holiday weekend with their respective parents, the John J. Martins and Mrs. John Kroken.

Carol Klooster, a student nurse at St. Luke's Hospital in Marquette, spent the holiday weekend with her parents, Mr. and Mrs. Hiram Klooster.

Mrs. Wilson Baker has returned from a weekend visit with relatives in Marion and nearby Indiana cities.

Shirley Gibson, a student at Ferris Institute, has returned to her studies after spending the weekend with her parents, Mr. and Mrs. Elmer Gibson.

Mrs. Dave Beck and daughter Charlotte and Mr. and Mrs. Henry Burns were Sunday afternoon visitors at the parsonage with Rev. and Mrs. Alvin Vander Griend and Leslie.

We are now booking painting and decorating (interior and exterior) in addition to custom building and remodeling.

PARAGON CONTRACTORS INC.

COMPLETE BUILDING SERVICE

*COMMERCIAL INDUSTRIAL *RESIDENTIAL
Remodel PHONE LI 7-6446 Repair

Quickies with Chocolate MILK

COFFEE MOCHA

4-6 servings

1 quart chocolate milk
1 tablespoon instant coffee powder

In a saucepan mix chocolate milk and coffee. Heat to serving temperature over low heat, stirring occasionally. (Don't boil). Serve immediately topped with a dollop of whipped cream.

from your NORTHERN MICHIGAN MILK "HUB OF HEALTH" local Dairy

NORTHERN MICHIGAN MILK

TRY IT TODAY!

for her personally...

Lingerie

BABY DOLL pajamas feature a delicate embroidered bodice.

UNDER FASHION for loveliness is half slip dipped in lace

For delightful Christmas gifting and her fondest appreciation, try the delicate femininity that surrounds lingerie... the gift that says so definitely: "Just for you!" See all her favorites in our store.

Lieberman's OF CHARLEVOIX
Shop Friday Evening 'til 8:30

FIRE INSURANCE ISN'T ENOUGH!

Your home and belongings face many hazards that even "fire and extended coverage" won't cover. But a State Farm Homeowners Policy provides complete protection . . . even covers you in case of lawsuits. See me today about a State Farm Homeowners Policy that fits your needs. It's the same good deal as our car insurance.

STATE FARM INSURANCE

Your Charlevoix Area Agent
TOM SMITH
320 Trent St. - Phone JU 2-6829
Boyne City
P 6495
STATE FARM FIRE AND CASUALTY COMPANY
HOME OFFICE: BLOOMINGTON, ILLINOIS

RED LETTER DAYS IGA

Campbell's TOMATO SOUP 3 10½ oz. Cans 29¢

IGA Buttermilk PANCAKE MIX 5-lb. Bag 49¢

FOR DISHES - IGA Pink Liquid DETERGENT Qt. Btl. 49¢

U.S. No. 1 POTATOES 10 lb bag 39¢

Jiffy CAKE MIXES Assorted Pkgs 10¢

IGA CANE & MAPLE SYRUP 1½ Pt. Btl. 49¢

IGA ELBOW MACARONI or SPAGHETTI 2-lb. Pkg. 29¢

SHOP EVERY EVENING
MON - SAT 'TIL 9 P.M.

IGA SPRAY STARCH Pt. Bottle 35¢

BORDEN'S ELSIE ICE CREAM Half Gal. 69¢

V-8 Vegetable JUICE COCKTAIL 1 qt. 14 oz. Can 39¢

IGA Iodized or Free Running SALT 1-lb. 10 oz. Box 5¢

Fresh Sliced SIDE PORK Lb. 59¢

Herrud's FRANKS 1-lb. Pkg. 63¢

Tablerite Blade Cut CHUCK ROAST Lb. 45¢

Tablerite, Round Bone CHUCK ROAST Lb. 69¢

Tablerite CHUCK STEAK Lb. 59¢

Tablerite RIB STEAK Lb. 89¢

100% All Beef HAMBURGER 3 lbs. $1.45

Sweet Smoked PICNICS Lb. 45¢

Old Fashioned Choc. Creme DROPS 2-lb. Pkg. 59¢

Vegetable Shortening CRISCO 3-lb. Can 79¢ 4¢ off label

IGA Tablerite Chocolate MILK 2 Qts. 45¢

MULLER'S OVEN-FRESH FRUIT FILLED BREAKFAST ROLLS Reg. 43¢ ONLY 39¢

Hekman Choc. Fudge Dutch Choc. Creme or Variety Creme Sandwich Cookies 3 1 lb. 1 oz. Pkgs. $1

N.B.C. SNACK CRACKERS Choice of 13 Varieties 8½ oz. Box 37¢

Sunshine HYDROX COOKIES 1-Lb. Pkg. 39¢

Frozen IGA Cooked SQUASH 2 2 Oz. Pkg. 29¢

CHARLEVOIX'S MOST COMPLETE ONE STOP SHOPPING CENTER

Open Monday—Saturday 9 a.m. to 9 p.m.

Edwards' IGA STORE

Advertised Prices Effective Wed. thru Sat.-This week only

BEER and WINE To Go — Package LIQUOR

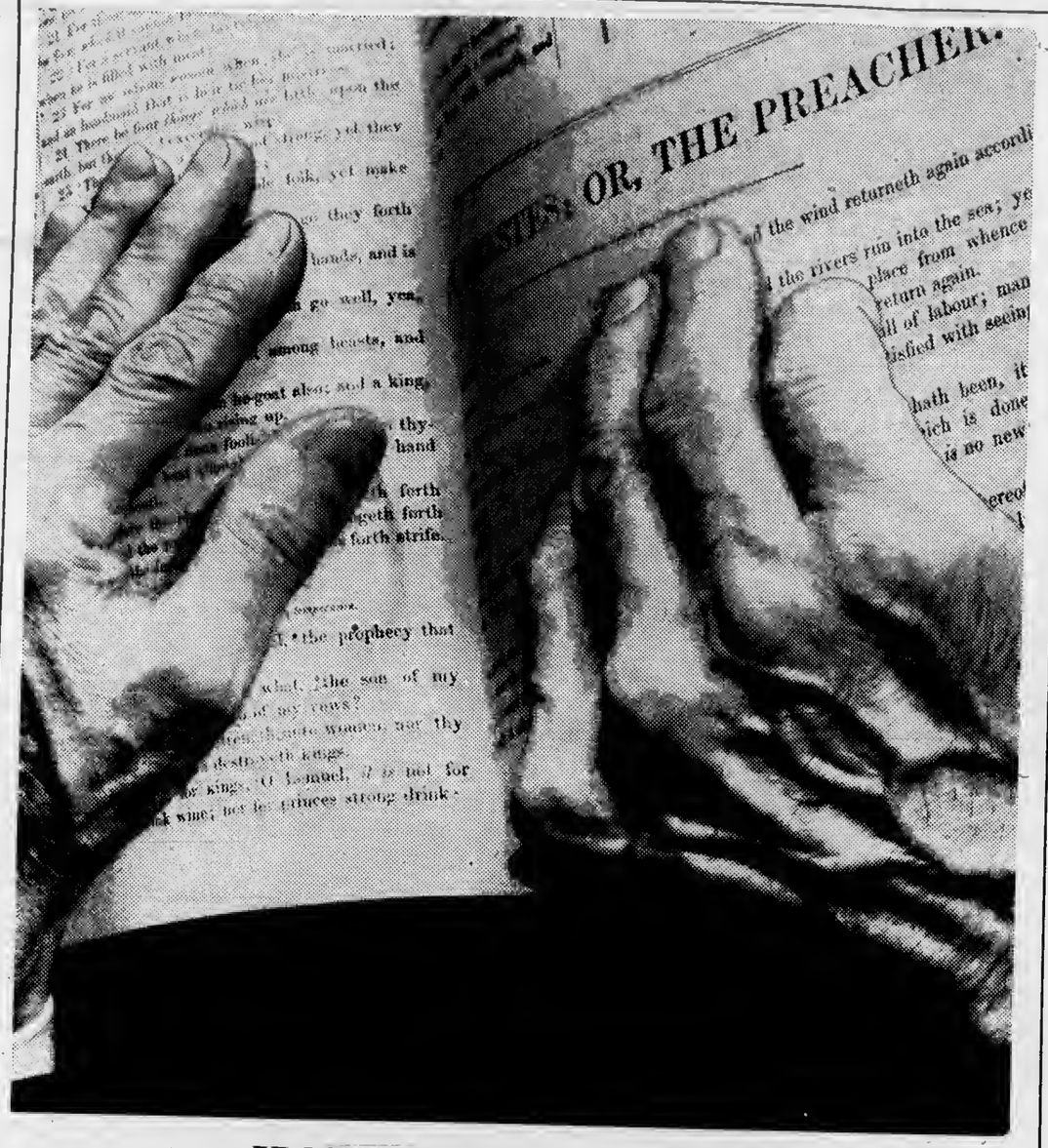

HANDS OF DESTINY

The shriveled, wrinkled hands upon the Bible are the hands of an aged ecclesiastic — a preacher of the Holy Word.

For more than half a century they have turned the pages of The Greatest Of All Books to find the text for a sermon, or for a psalm to comfort the sick and the dying . . . These hands have been raised in blessing and benediction at countless marriages . . . They have sprinkled the baptismal water on the heads of many infants, and have thumbed the pages of the Holy Writ at the grave-side.

They are, indeed, Hands of Destiny. Once they were smooth, strong and firm. Now they tremble a bit as they turn the pages of The Book.

Perhaps you know of such a pair of hands — the hands of an aged man of God, who has devoted his entire life in an unselfish attempt to bring comfort, happiness and salvation to you and everyone.

Whether your pastor is young or old, go to Church regularly, for the hands you see resting upon the Bible there, whether shriveled or firm, are the hands of a man of God, who offers you the formula for a better and happier life.

The Will-Flow Corporation

Petoskey Rd. *Charlevoix*

Larry's Clark Super 100
US 31 South Charlevoix, Michigan

Lake Construction Co.
General Contractors
Charlevoix LI 7-2531

Top 'O Michigan Rural Electric
Boyne City

Helene's Beauty Shoppe
102 Park Ave. LI 7-2261

Jullieret's Coffee Cup
U. S. 31 South LI 7-9325

Robt. W. Winchester
Charlevoix

Kit Carson Lumber Co.
Bridge St. Charlevoix

Ken's Dodge Service
100 Mason St. LI 7-9751

Gill's Appliance
Philco - Zenith Service
214 Bridge St. Charlevoix

Kusina Motors Inc.
Pontiac, Cadillac & Rambler Dealer
Antrim St. Charlevoix

Erber Oil Co.
Sinclair Products Dealer
Charlevoix Petoskey Gaylord

Charlevoix County State Bank
Charlevoix, Michigan

Hess Furniture Co.
Charlevoix, Michigan

The Will-Flow Corporation
Petoskey Rd. Charlevoix

Charlevoix State Savings Bank
Charlevoix, Michigan

Rabach Shoe Shop
Men and Boys work and dress Shoes
Petoskey Ave. Charlevoix

Charlevoix Oil Co.
Citgo Products
Charlevoix LI 7-6581

Paul-Reed Inc.
Petoskey Rd. Charlevoix

Charlevoix
Abstract & Engineering Co.
Charlevoix, Michigan

Novotny Plumbing & Heating Co.
Licensed Master Plumbers
LI 7-2641 Charlevoix

Jim Fiedler
Residential Builder
309 E. Dixon, Phone 547-9750

Churches of Charlevoix Welcome You

ASSEMBLY OF GOD CHURCH
203 E. Upright St.
Sunday School 10:00 a.m.
Morning Worship 11:00 a.m.
Evening Services 7:30 p.m.
Rev. E. Herberger

BIBLE BAPTIST CHURCH
904 May St.
Morning Worship 11:00 a.m.
Sunday School 10:00 a.m.
Evening Worship 7:30 p.m.
Minister: J. Lugibihl LI 7-9338

BETHANY LUTHERAN CHURCH
1479 Bridge St.
Sunday School 5 P. M.
Worship 6 P. M.
Rev. Richard Noffze, Pastor

THE FIRST BAPTIST CHURCH
206 State St.
Sunday School 10:00 a.m.
Morning Worship 11:00 a.m.
Evening Services 7:30 p.m.
Minister: Jack G. Harris LI 7-9765

CHRIST EPISCOPAL CHURCH
State St. at Clinton
Holy Communion 8 a.m.
Third Sunday of Month 7:30 a.m.
Church School 9:30 a.m.
Morning Worship 11 a.m.
The Rev. Alexander Wood LI 7-9406

CHRISTIAN SCIENCE CHURCH
West Clinton St.
Sunday School 10:00 a.m.
Morning Worship 11:00 a.m.
Service First Wednesday of month 8 p.m.

COMMUNITY REFORMED CHURCH OF CHARLEVOIX
Petoskey Ave. at Meech St.
Sunday School 10:00 a.m.
Morning Worship 11:00 a.m.
Minister: Charles A. Stoppels LI 7-2509
Evening Worship 7:45

COMMUNITY CHURCH OF GOD
202 W. Hurlbut
Sunday School 10:00 a.m.
Morning Worship 11:00 a.m.
Evening Worship 7:30 p.m.
Minister: G. L. Majors LI 7-2875

FIRST CONGREGATIONAL CHURCH
Park and State St.
Sunday School 9:45 a.m.
Morning Worship 11:00 a.m.
Minister: Lawrence E. Tenhopen
Phone LI 7-9122
Minister Emeritus: H. E. Kohn

FIRST METHODIST CHURCH
106 State Street
Sunday School 9:45 a.m.
Morning Worship 11:00 a.m.
Minister: Leona M. Winegarden LI 7-2654

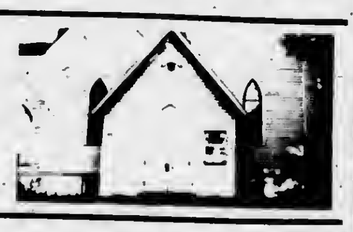

ST. MARY'S ROMAN CATHOLIC CHURCH
1000 Bridge St.
Sunday Mass: 8:30 - - 10:30
Confession Saturday 4:30 to 5:30 and 7 to 8 p.m.
Prtest: E. F. Denay LI 7-6652

TELEVISION provides many hours of enjoyment for patients at Grandvue Medical Care Facility near East Jordan.

Here Are Steps to Keep CO2 Gas Under Control

You don't have to shut yourself up in a garage with a running car to be in danger of being killed by carbon monoxide gas. This invisible agent can attack you in your home, out-of-doors in a parked car, or in a cabin in the woods.

Albert E. Heustis, state health director, today issued a warning against the dangers of this lethal gas.

"This time of year always brings an alarming increase in accidental carbon monoxide poisonings. This is a totally unnecessary toll that could be eliminated if people would follow a few basic preventive steps. Carbon monoxide is a killer that can be controlled," he observed.

* * *

Although automobiles are not the only source of the poisonous gas, they are the main one.

A defective automobile exhaust system is a likely source of poisoning from this colorless, tasteless, and odorless killer. The car is a potential coffin if fumes seep back through the fire wall or up through the floor, according to Dr. Heustis. This can happen even if the car is out-of-doors and moving. If it is parked, the situation is worse.

You should check your complete exhaust system at least once a year at a service station, and keep it in good repair at all times.

ANOTHER DANGER, Dr. Heustis pointed out, is called "exhaust feedback." This can occur even though the vehicle's exhaust system is in good condition. Carbon monoxide fumes can drift back over the passengers after the gas is expelled through the tailpipe and completely envelope the automobile. Obstructions, such as a snowbank or building, may make the situation fatal by deflecting more fumes over the vehicle.

Dr. Heustis warned motorists not to run the engine in parked cars under any circumstances, and to keep at least one window cracked open when driving.

In the home, charcoal grills present a serious hazard. A burning charcoal fire produces no smoke, but gives off great quantities of invisible carbon monoxide gas. The grills are for outside cooking only and should never be used indoors or even in a garage or on a partially enclosed breezeway, he said.

* * *

OTHER DANGERS include furnaces with rusted out flues and other defects. Carbon monoxide poisoning can also result from poorly vented or adjusted space heaters, hot water heaters, and maladjusted gas refrigerators.

Cabins are especially likely places for trouble because of old appliances and poor venting. Proper venting must be through the roof, not a side wall.

Talk of the Town

Ann Phillips has returned to Morehead City, N.C., after flying home to spend the holiday weekend with her parents, Mr. and Mrs. Ivan Phillips and family.

Mr. and Mrs. Versal Seymour and their son and daughter-in-law, Mr. and Mrs. Michael Seymour spent Thanksgiving Day at the Torch Lake home of the latter's parents, Mr. and Mrs. Russell Callender and family.

Mr. and Mrs. Glenn E. Rose spent Thanksgiving Day in Ann Arbor with their daughter, Miss Danna Rose. They were joined there by their son and daughter-in-law, Mr. and Mrs. Robert VanSchoten and family all of whom live in the Detroit area.

Mr. and Mrs. Ralph Hess Sr. left recently for their winter home in Travaris, Fla.

Harry Stutt has returned to Detroit after spending the holiday weekend with his mother, Mrs. Pearl Grate, and his brother-in-law and sister, Mr. and Mrs. William Fochtman.

Charlevoix Schools
Hot Lunch

MENU

for the Coming Week

Thursday, Dec. 2.-Chicken, Mashed Potatoes-gravy, Buttered Peas and Apples

Friday, Dec. 3 - Macaroni & Cheese, Harvard Beets, Tuna Sandwiches, Jello, and Cookies

Monday, Dec. 6-B.Q. Beef on Bun, Buttered Corn, Fruit and cookies.

Tues, Dec. 7. - Beef Stew and biscuit, pickles, Peanut butter sandwiches and apple sauce

Wed. Dec. 8 - Bean Soup, Crackers & Cheese, Celery and carrot sticks, Meat Sandwiches and apple strudel

Bread and butter and milk are included in all menus.

A Public Service of The Charlevoix State Savings Bank

ONE STOP BANKING SAVES YOU ALL THE RUSH!

Relax... you can do all your banking here, under one roof. We've complete banking services.

From low-cost loans for home improvement or any worthwhile purpose to a convenient checking account . . . we serve all your banking needs.

OTHER SERVICES
Checking and Savings Accounts • Safe Deposit Box by Mail • Loans for Any Worthy Purpose

The Charlevoix State Savings Bank

Deposits Insured to $10,000

The Bank with the Friendly, Warm Red Sidewalk

OLESON'S SELECTED

FOOD SPECIALS

CAMPBELL'S SOUP SALE

★ Chicken Noodle
★ Vegetable Beef
★ Cream of Mushroom
6 CANS FOR $1

★ SPAGHETTI O'S
★ BEAN SOUP
★ VEGETABLE SOUP
7 CANS FOR $1

Campbell's TOMATO SOUP 3 Can Limit 5¢
With this coupon and $5 or more food purchase at Oleson's store

oven fresh CINNAMON ROLLS 12 Pak 33¢
Mullers Oven Fresh POTATO BREAD 2 1½ Lb. Loaves 49¢

SWAN'S DOWN CAKE MIX 4 PKGS. $1

V-8 JUICE 3 46 oz. Cans $1

OLESON'S ECONOMY!

Steak Sale

Your Choice Of
SIRLOIN STEAK
ROUND STEAK
SWISS STEAK
lb. 79¢

Lean, Boneless
STEW BEEF lb. 69¢
RIB STEAK lb. 69¢

BE SURE AND SHOP OUR DELICATESSEN DEPARTMENT

Shop our Produce dept. for your Holiday fresh fruits and nuts.

Sweet Smoked
PICNICS
39¢ LB.

COUNTRY FRESH COTTAGE CHEESE 1lb. 19¢
30 oz. Carton 37¢

MAXBAUER'S BUTTERMILK Qt. 16¢

TIDE Reg. size 6's 99¢
IVORY LIQUID 25¢

500 FREE Bonus Point To Start Your Gold Bond Stamp Project

(On each new order)
Organizations who have already started --
* St. Mary's Church Charlevoix
* Bethany Lutheran Charlevoix
* Church of God East Jordan

350 EXTRA STAMPS
With The Redemption of These Coupons

100 EXTRA GOLD BOND STAMPS — Help Yourself GOLD BOND STAMPS
Johnston's KLEAR WAX
Offer Good Thru Dec. 4, 1965
Good Only at Oleson's Food Stores

100 EXTRA GOLD BOND STAMPS — Help Yourself GOLD BOND STAMPS
Johnston's BRAVO
Offer Good Thru Dec. 4, 1965
Good Only at Oleson's Food Stores

50 EXTRA GOLD BOND STAMPS — Help Yourself GOLD BOND STAMPS
Johnston's GLADE
Offer Good Thru Dec. 4, 1965
Good Only at Oleson's Food Stores

50 EXTRA GOLD BOND STAMPS — Help Yourself GOLD BOND STAMPS
Johnston's PLEDGE
Offer Good Thru Dec. 4, 1965
Good Only at Oleson's Food Stores

50 EXTRA GOLD BOND STAMPS — Help Yourself GOLD BOND STAMPS
Herrud's, Snack Ring or LIVER SAUSAGE
Offer Good Thru Dec. 4, 1965
Good Only at Oleson's Food Stores

HOURS:
9 a.m. to 6 p.m. DAILY
9 a.m. to 9 p.m. FRIDAY
CLOSED ALL DAY SUNDAY

OLESON'S FOOD STORES
of Charlevoix the Beautiful

3 locations in Traverse City - Downtown Cadillac

You'll Really Like OLESON'S Low, Low Prices Plus Double Free GOLD BOND STAMPS Every Wednesday

Put WANT ADS

3 Lost and Found

FOUND: Siamese cat. Has collar with it's name on it. Inquire, 402 Antrim St., Charlevoix, top apartment. (12/1x3)

4 Special Notices

PERSONALIZED STATIONERY, printed announcements, calling cards, programs, tickets, wedding announcements, plain and liturgical, and party items in limited numbers are now available. Stop in and see samples of our quality printing. SACRAMENTINE SISTERS, U.S. 31, Conway, Ph. DI 7-3657. Samples may also be seen at the home of Mrs. C. D. Gelken, Charlevoix, LI 7-6719. (11/10c2--4)

Meeting of Charlevoix Alcoholics Anonymous Are Held Each Friday at 8 p.m. P.M. at 201 E. Garfield Phone LI 7-9303 for information (A3WTF)

FAMILY STYLE FAMILY DINNER at the Methodist Church, Thursday, December 2 from 5 to 7 p.m. Adults $1.50 under 12, $.75. Bazaar and Baked goods sale at 11 a.m. (11/24x2--4)

COURIER Subscribers who mail their newspaper to their friends or relatives are reminded that five-cents postage is required to mail a t0-12 page paper, 6 ceots for a 14-page paper and seven cents for a 16 page paper.

I WILL not be responsible for any debts made by anyone other than myself after November 13, 1965. I no longer live at 206 Mason, Charlevoix. Judy Tennant. (12/1c4)

CHRISTMAS BAZAAR & Tea. Friday, December 3, from 10 a.m. to 4 p.m. at the Congregationat Church. Home made gifts, decorations, baked goods, candies and jellies. (12/1x4)

5 Automobiles for Sale

1962 FALCON Deluxe, 4 door, radio, heater, back up lights, seat belts, standard transmission, snow tires, wind shield washer all for $995.00. P.N. Nelson, 806 Cherry St., or call LI 7-9383. (12/1x5)

1963 V-8 CHEVY. S.S. Auto-Trans. power steering, Heater & Radio, Low mileage. Condition excellent, $1500. Ph. after 6 p.m. LI 7-2195. (12/1c5)

12 Business Services Offered

WE ARE now equipped to give you prompt repair service on industrial and marine engines air tools, air compressors, lift trucks, electrical tools, welding equipment and many other services. For more details, call the FOCHTMAN MOTOR COMPANY, Petoskey, Michigan, Phone 347-2577. (10/6tf12)

FOR SALE, Aluminum combination storm windows and Aluminum siding installed completely on your home. For Free Estimate call or write: Rendle A. Madden Ellsworth, Michigan, Phone LU 8-2333. (10/13tf12)

13 Building Contracting, Roofing

PARAGON CONTRACTORS INC. Complete building service. Painting and Decorating, interior and exterior. Call LI 7-6446. (10/20tf13)

CRUSHED ROAD GRAVEL, Drainage stone, Beach Sand, Topsoil, Filldirt, Pit Run or Screened; Mortar Sand and Concrete Gravel DRENTH BROTHERS -- LU 8-2277 -- Ellsworth. (12/1x13)

BULLDOZING, Trenching, Installation of Septic Systems, Road Building, Filldirt, Beach Development, General Excavation, DRENTH BROTHERS -- LU 8-2277 -- Ellsworth. (12/1x13)

26 Help Wanted Female

WANTED Lady to cook evening meal for 5 p.m. and Saturday and Sunday meal at 12:30 p.m. at the Sisters Convent, Charlevoix. References requested. Call after 6 p.m. LI 7-2242. (11/10x26)

YOUR ROAD TO SUCCESS AVON

Representative calling on you regularly? If you don't perhaps it is an open territory which could offer you an excellent earning opportunity. Start now for big Christmas profits. No experience necessary. Part time.

Write: Mrs. Tonie Yount, Box 38, Mesick, Michigan or call Mesick 2190. (11/10x4--26)

HELP, HELP, help wanted! Live in, housekeeper for motherless home: boy fifteen and father. Cleaning, laundry and plain cooking (no baking). All appliances, agreeable surroundings and ample time off. Creed and color unimportant, but best references required. Call LI 7-6639 after four Thursday (collect, if toll call.) (12/1x26)

27 Help Wanted-Male

PROGRESSIVE TOOL & DIE MAKERS

1. Highest wages in Area.
2. Many fringe benefits
3. Fine working conditions.

Request for interview reply to Box No. 80, Charlevoix Courier, Charlevoix. (11/17x3--27)

PALACE Theater, Charlevoix. Is taking application for projectionist and custodian. Must be 18 years or over. Please apply in person, Friday, Saturday, or Sunday evening: No Phone calls. (12/1x27)

30 Work Wanted Female

WANTED children to care for in my home. L. Warner, Lt 7-9492. (11/17x2--30)

32 Business Opportunities

SPARE TIME Income. Refilling and collecting money from NEW TYPE high quality coin operated dispensers in this area. No selling. To qualify you must have car, references, $600 to $1900 cash. Seven to twelve hours weekly can net excellent monthly income. More full time. For personal interview write P.O. BOX 4185, PITTSBURGH, PA. 15202. Include phone number. (12/1c32)

45 Articles for Sale

A.C. CORN Picker, 5 x 6 ft. window glass. Also Dressed pork, Call LI 7-2008. (12/1x45)

CHRISTMAS TREES. Nice thick shaped Scotch pine also wild spruce and balsam. Free boughs with your tree. Smith's Little Acre, 1 mile South on US 31. Phone LI 7-2920. (12/1x3--45)

45B Sports Equipment

ICE SAKTES, Boys, hockey size 7, like new. A good Christmas gift. See them at the Courier office. (11/10tf45B)

50 Fuel

SLAB WOOD for sale. As it comes off the Mill. $15.00 per load. Byard Sawmill, M-32, East Jordan. Call LE 6-2697 or if no answer call 582-7097. (11tf50)

FAMILY STYLE FAMILY DINNER at the Methodist Church, Thursday, December 2 from 5 to 7 p.m. Adults $1.50 under 12, $.75. Bazaar and Baked goods sale at 11 a.m. (t1/24x2--50)

51 Good Things to Eat

STEWING HENS. Either dressed or live weight. Call LI 7-2177 after 4 p.m. (12/1x2--51)

55 Machinery, Industrial Equipment

"FOMCO SEZ"

WHY NOT own your own ELECTRIC WELDER? Just $80 plus sales tax delivers to you a new 180 amp Lincoln Welder. On our budget plan, you pay only $10 per month. See it at your neighborly FOCHTMAN MOTOR COMPANY STORE. (12/1x55)

56 Musical Instruments

RECORDS in Hi-Fi and Stereo Albums Plus Old Favorites

Complete Stock at Edwards' IGA Charlevoix

56A Radio, Television, Equipment

R.C.A., 21" TV, Console, has wood frame, excellent condition. Call LI 7-9487. (11/17x3--56A)

57 Appliances

TAPPAN gas range, full size, 4 burners, glass door oven, in good condition. Call LI 7-9487. (11/10x3--57)

MAGNAVOX radio-record player, $30.00. White electric sewing machine, $30.00 701 State between 3 and 5 p.m. (12/1c57)

TWO USED oil furnaces, 130,000 B.T.U. each. Contact: Anthony Wojan, Stover Rd., Charlevoix. (12/1x3--57)

Sale Miscellaneous 59

HANDMADE MOHAIR sweater, v-neck style, blue with white around neck, never worn, size 36, $8.00. Also girls coat, size 14, tan with pile lining, $4.00. Inquire 402 Antrim, Chartevoix, top apartment. (12/1x59)

3 FORMALS each worn once. 1 full length, size 7 & 8. One white fur cape. Call Lt 7-2930. (12/1c59)

62 Rooms for Rent

FOR RENT. Large front bedroom. Hot and cold water In room. Phone 547-9827, 207 E. Dixon. (9/29tf82)

68 Unfurnished Apartments

APARTMENT for rent. $60.00 per month, Heat & water included. Phone LI 7-9207. (12/1tf68)

68A Furnished Apartments

1 BEDROOM, furnished and heated apartment for rent. Call Mrs. Fels, LI 7-9450. (12/1tf68A)

2 ROOM furnished apartments with gas heat. Phone LI 7-2097. (12/1x2--68A)

1 BEDROOM furnished apartment at 311 Belvedere Ave., Charlevoix. (12/1c68A)

2 BEDROOM, furnished apartment for rent, with garage. Overlooking Harbor. Call 547-2962. (11/24tf68A)

70 Stores, Office, Rent

OFFICE SPACE or small shop on first floor, desirable location In Chartevoix. Call LI 7-2833. (t0/27tf70)

72 Houses for Rent

FARM HOME for rent. Write A. Buchfinck, 9615 Merriman Rd., Livonia, Mich. (tt/t7c5--72)

78 Houses for Sale

168 FEET on Petoskey Ave. with summer cottage. 12 Bedroom, 8 baths, 60 ft. Lobby, LODGE overlooking Lake Michigan. Will sell Lodge with or without other properly. Contact Mrs. Eva Smith, 209 Park Ave., Charlevoix or call LI 7-2581. (12/1x3--78A)

100' OF EXCELLENT lake frontage - 800' deep. Readily accessible, split - level year around home with 4 bedrooms and 2 baths. Large living room and modern efficient kitchen with excellent view of beautiful Lake Charlevoix. $20,000. Betding Real Estate, 109 Bridge St., Charlevoix, Phone LI 7-2981. (t0/13tf78)

79 Lots for Sale

2 WOODED CORNER LOTS at Pine Pointe, including 2" water well. Located corner Arbutus St., and Central Ave. Price only $1,895.00 Complete, Or will trade for house in Charlevoix. Contact Leonard Brooks Auto Sales, Boyne City. Phone JU 2-9184. (11/24tf79)

ORDER FOR PUBLICATION
General
STATE OF MICHIGAN,
Probate Court for the County of Charlevoix.

In the Matter of the Estate of Raymond J. Shearer, Deceased.

At a session of said Court, held on November 16, 1965. Present, HONORABLE John Makel, Judge of Probate.

Notice is Hereby Given, That the petition of Versal L. Shearer praying that the instrument filed in said Court be admitted to probate as the Last Will and Testament of said deceased, that administration of said estate be granted to Mildred E. Shearer or to some other suitable person, and that the heirs of said deceased be determined, will be heard at the Probate Court on December 21, 1965 at t0:00 A.M.

It is Ordered, That notice thereof be given by publication of a copy hereof for three weeks, consecutively previous to said day of hearing, in the Charlevoix Courier, and that the petitioner cause a copy of this notice to be served upon each known party in interest at his last known address by registered, certified or ordinary mail (with proof of mailing), or by personal service at least fourteen (14) days prior to such hearing.

John Maket
Judge of Probate.
Dorothy Moeschke
Register of Probate.

Norman D. Ance
Attorney
213 Bridge St.,
Charlevoix, Michigan.
(t2/1-3)

"The clerk said it's so light even a woman can handle it, so I bought you one."

Obituaries

MISS MABLE WALKER

Funeral for Miss Mable Walker, 86, will be held at the Winchester Funeral Home at 2 p.m. (Wednesday), the Rev. Marcus Krake of East Jordan officiating. Burial will be in Brookside Cemetery.

Miss Walker died Sunday at Grandvue Medical Facility where she had been a patient for 12 and one-half years.

Born Oct. 15, 1879, at Lombardy, Ont., Miss Walker came to Charlevoix as a child and spent her entire life in the city, except for a three-year stay to Canada from 1916 to 1919.

Until her hospitaltzation she lived with Miss Hazel Walker of Charlevoix.

Survivors include three sisters, Mrs. Lewis Boyer of East Jordan; Mrs. Richard O'Neilt and Miss Hazel Walker of Chartevoix.

MRS. SAM MEANGWIE

Funeral for Mrs. Sam (Katherine) Meangwie, 41, was held Saturday at St. Marys Church, the Rev. Francis Denay officiating. Burial was in Brookside Cemetery.

Mrs. Meangwie dted Nov. 25 at Charlevoix Hospital following a lengthy illness.

The former Katherine Washegesic was born Sept. 12, 1924, on Beaver Island. Following her marriage to Sam Meangwie, the couple moved to Charlevotx where she lived 18 years.

Besides her widower, she is survived by her father, George Washegesic; three brothers, Archie and David of Charlevoix, and Atex of South Haven; one sister, Mrs. William Moore of Frankfort.

A rosary service was held Nov. 28 at Winchester Funeral Home.

Wallace Loder, Steve Wells and Gary Chew have returned to their studies at Michigan Tech after spending the long weekend with their respective families.

Mr. and Mrs. Jack Stewart, students at Northern Michigan University, spent the Thanksgiving weekend at Rochester, Minn., with his sister, Jill Stewart, a patient at Mayo Clinic and their mother, Mrs. Harry Stewart; who is there with her.

Order Of Publication
General
STATE OF MICHIGAN
Probate Court for the County of Charlevoix.

Estate of John Clarence Burke, Deceased.

It is Ordered that on January 25, 1966 at 9:00 A. M., in the Probate Courtroom Charlevoix, Michigan a hearing be held at which all creditors of said deceased are required to prove their claims. Creditors must file sworn claims with the Court and serve a copy on Martin B. Breighner, 303 Howard Street, Petoskey, Michigan, fiduciary of said estate, prior to said hearing.

Publication and service shall be made as provided by Statute and Court Rule.
Dated: November 23, 1965.
John Makel
Judge of Probate.
Frederick R. Hubbell
Attorney for Fiduciary
303 Howard Street
Petoskey, Michigan.
(12/1-3)

Order Of Publication
General
STATE OF MICHIGAN,
The Probate Court for the County of Charlevoix.

Estate of I. JEAN HUTCHINS, Deceased.

It is Ordered that on December 8th, 1965, at 10:00 a.m., in the Probate Courtroom at Charlevoix, Michigan a hearing be held on the petition of Lois V. Edson for probate of a purported will, for granting of administration to the executrix named, or some other suitable person, and for a determination of heirs.

Publication and service shall be made as provided by Statute and Court Rule.
Dated: November 12th, 1965
Hon. John Makel,
Judge of Probate
Clark, Stroup & Brown, Attorneys
First National Bank Building
Petoskey, Michigan.
(11/17/65)

Beaver Isle Eyed for Turkey Hunting

Harry D. Ruhl, game chief for the Michigan Department of Conservation, has suggested that Beaver Island be the next area in the state opened up to turkey hunters.

Ruhl says residents apparently favor an open season, and the birds are well enough established to allow it.

This year, Michigan's first turkey hunting in 68 years was held at the Allegan Game Area from Nov. 0 to 15. A total of 82 birds were bagged. 41 males and 41 females.

Biggest turkey was a tom weighing an even 20 pounds. Average weight of adult toms shot was 16 pounds, 5 ounces. Adult hens average about half that much.

* * *

ANYTHING over 15 pounds is considered big by wild turkey standards. The wild birds are generally lighter than their domestic cousins, which have been bred especially over the years to produce lots of poundage and plenty of white meat.

Biologists who weighed, measured and examined the blood and internal organs of the turkeys reported them to be healthy and in excellent condition.

After the shoot, Conservation Department officials reached two conclusions:

1. Wild turkeys are wary, elusive game birds well able to withstand a good deal of hunting pressure. At least 200 birds could have been taken from the Allegan flock without hurting its breeding potential. The actual success rate of about 20 per cent suggests that more permits could be issued without endangering the reserve of birds.

2. Turkey hunters, as a group, are well behaved. Officers reported no large-scale violation problems.

Service Addresses

Pvt. William R. Simpson, RA 16827021, Co. F, 11th Bn-3D, Tng. BDE, 4 Platoon, WSATC, Armor, Fort Knox, Ky., 40121.

Michael George Brun, SR 9t56186, Camp Barry, 324-5-t1, RTC, Great Lakes, Ill., 60088.

Richard Dean Harrington, SR 915 6021, Co. 651 USNTC, RTC, San Diego, Calif., 92133.

Order Of Publication
General
STATE OF MICHIGAN
Probate Court for the County of Charlevoix.

Estate of Linda C. Moreau, minor.

It is Ordered that on December 22nd, 1965, at t0:00 A.M., in the Probate Courtroom at Charlevoix, Michigan a hearing be held on the petition of Paul W. Brown, Guardian, for license to sell or mortgage real estate of said ward. Persons interested in said estate are directed to appear at said hearing to show cause why such license should not be granted.

Publication and service shall be made as provided by Statute and Court Rule.
Dated: November 26th, 1965.
John Makel
Judge of Probate.
Clark, Stroup & Brown Attorneys
First National Bank Building
Petoskey, Michigan
(12/1-3)

STROUT REALTY

BEAUTIFULLY REMODELLED 5 bedroom home, 2 baths, carpeting, fireplace, garage, near grade school, downtown area. Can be FHA financed with Low Down Payment.

ON LAKE MICHIGAN. This beautiful appointed 4 bedroom home with dishwasher, disposal, carpeting and fireplace can be financed thru FHA with Low Down Payment.

IF YOU NEED A LAHGER-THAN-Average home this is for you! Lovely kitchen; completely furnished; very nice neighborhood for Low Down Payment with terms.

ON LAKE CHARLEVOIX - This is a real buy! Ranch-type year 'round home. Wonderful beach for swimming or anchoring.

FOR THE SKIER AND RESORTER: Living room, kitchen, 2 bedrooms, bath; carpeted or tiled thruout, completely insulated. Sleeps 8 easily; close to the Highlands and Nub's Nob. Only $750 down with easy terms.

We have several lots only 4 miles from Charlevoix with a breath-taking view of Lake Michigan and the Islands.

MONEY MAKING MOTEL is offered to qualified buyers. Call us for appointment showing.

Do you want to sell your property? Call us - we'll try!

JANE L. ANDERS
DON J. ANDERS
310 CLINTON STREET
CHARLEVOIX - THE - BEAUTIFUL, MICHIGAN
PHONE: 616-547-2971

You are Invited to the

OPEN HOUSE at

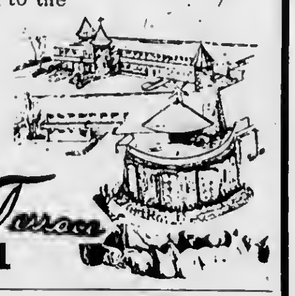

Weathervane Terrace MOTEL

The Place you expect to be different

SUNDAY, DECEMBER 5th
noon to 6 p.m.

Across from the Weathevane Inn in Charlevoix the Beautiful

VACATION AT HOME THIS WINTER

With PETGAS and The SIEGLER MARK III

Semi-Central Heating System

solve your heating problem with the remarkable SIEGLER Mark III

The Siegler Mark III pours floor level heat out the front, back & both sides. .for multi - room heating without costly pipes & registers. Build it in the wall or just pin it to the wall. In two-tone baked enamel or luxurious wood grain vinyt coating it will add beauty & wonderful new comfort in your home. Come in and see the remarkable new Siegler Mark III automatic gas heating system.

FREE - NO OBLIGATION HOME COMFORT SURVEY!

With PETGAS you heat your home Cleanly •Economically •Automatically

With PETGAS your way is paid

- With a PETGAS Finance Program
- Low Down Payment
- Payments to Suit Your Budget
- Even Payment Program Levels Your Fuel Bills

With PETGAS you can replace your present heating system and have GAS HEAT the same day.

For a FREE, Home Comfort Survey, call

PETGAS COMPANY

Petoskey DI 7-8131 Boyne City JU 2-6271
Charlevoix LI 7-2001 Indian River AD 8-7497

KEY TO LOTS O LIVIN BUY A HOME FIRST

E. DIXON AVENUE--5 bedrooms, 2 baths-living room with fireplace, large dining room, kitchen with utility area-part basement with natural gas furnace. ALSO, small insulated rental cottage at rear of property. Priced at $14,750 on terms.

MEADOWLANE-newer 3-bedroom home-ceramic tile bath-large utility room, oil furnace-drapes, living room carpeting and gas range included. PRICED at $15,500 on terms.

NORTHPOINT--3 bedroom with large living room, dining and kitchen area plus utility room with oil heat. Large 150' x 250' lot. Priced at $14,000 on terms. OR, will rent at $100.00 per month.

FOR BEAVER ISLAND PROPERTIES--See our Salesman on the Island, Rogers Carlisle-Phone Beaver Island 448-5560.

SCHEID REALTY, INC.
Realtors
Charlevoix -- Phone LI 7-6606

BELDING Real Estate
By the Bridge
"Better Buys By Belding."
Phone LI 7-2981

Very good remodeled home with 2 bedrooms, large living room with dinette, sewing room, bath. Full unfurnished basement with new furnace and water heater. Double garage. Located in Bay Shore. In Petoskey School District. $12,500

Charming old home in rural area with 5 bedrooms, large living room with fireplace, large dining room with fireplace, bath, pantry and utility room. Enclosed porch. Single garage and separate shop. Lovely quiet neighborhood. $12,000

22 lots with beautiful view of Lake Charlevoix. 13 have water access rights.

Lucile Cunningham, BROKER

Drenth Brothers
Building Contractors
Gravel-Filldirt-Brikcrete-Bulldozing
LU 8-2277 Ellsworth

DR. H. O. MESSMORE
Osteopathic Physician and Surgeon
Hours by Appointment
Telephone LI 7-9551
301 Michigan Avenue
Charlevoix, Michigan

Shoe Repair
Canvas Shop
Rabach's Sales & Service
RED WING SHOES
Petoskey Ave. LI 7-6791

LIVINGSTON INSURANCE AGENCY
Archie L. Livingston
Robert B. Livingston
GENERAL INSURANCE
217 Bridge St. LI 7-6594

Licensed Master Plumber
Plumbing and Heating
FRANK NOVOTNY & SONS
105 Clinton LI 7-2641

Expert Piano Tuning and Repairing
LOUISELLE PIANO SERVICE
LI 7-9137

PAINTING & WALL PAPERING
Interior and Exterior
Bob Olson
Ph. LI 7-9547 Charlevoix

Insulation - Roofing and Siding Applied
Rabach's Sales & Service
US-31 LI 7-6591 Charlevoix

Charlevoix Hospital

The following patients were admitted recently to Charlevoix Hospital.

Charles G., Wagner, Oak Park, Ill., Robert Parsons, East Jordan; Mrs. Judy Ann Watkins, Mancelona; Mrs. Mildred Lavanway, Charlevoix; Tommy McNamara, Charlevoix; Miss Sue Gallagher, Alden, Mich.; Mrs. Dixie Burrows, Boyne City; James Thompson, East Jordan; Mrs. M. Gretchen McDonough, Charlevoix; Joseph Winkler, Union Lake, Mich.; Mrs. Iris E. Musser, Central Lake; Mrs. Katherine Menagwie, Charlevoix; Danny Telganhof, Charlevoix; Rowley Williams, Charlevoix, Mrs. Connie Chaffins, Charlevoix; Mrs. Lela Cox, Charlevoix; Mrs. Mary Haggard, Charlevoix; Mrs. Neida June Barraw, East Jordan and Jerry Gray, Ypsilanti, Mich.

Patients discharged recently from the hospital were:

Mrs. Dora Edson, Indian River; Mrs. Sylvia Lewis, Charlevoix, Tommy McNamara, Charlevoix; Mrs. Myrtle Godshall, Kewadin, Mich.; Robert Parsons, East Jordan; Mrs. Judy Watkins and baby boy, Mancelona; Perry Weed, Charlevoix; Mrs. Genevieve Straw, Charlevoix; Mrs. Iris Musser and baby boy, Central Lake; Dan McAllister, Charlevoix; Mrs. Esther Holton, Bellaire; Daniel Telganhof, Charlevoix; Mrs. Mary Haggard, Charlevoix; and Mrs. Dixie Burrows and baby girl, Boyne City.

Births

A son, Mark Allen, weighing 8 pounds, 8 ounces, was born Nov. 11, 1965 to Mrs. and Mrs. Dale D. Musser of Central Lake.

A son, David Jonathan, weighing 8 pounds, 3 ounces, was born to Mr. and Mrs. Glenn R. Watkins of Mancelona Nov. 15, 1965.

A daughter, weighing 8 pounds, 12 ounces, was born Nov. 18, 1965 to Mr. and Mrs. Raymond E. Burrows of Boyne City.

A son, weighing 6 pounds, 7 ounces, was born Nov. 20 to Mr. and Mrs. Howard G. Barraw of East Jordan.

A daughter, weighing 5 pounds 8 ounces, was born Nov. 20, 1965, to Mr. and Mrs. Robert Bruce McDonough of Charlevoix.

A girl, Brenda Marie, 6 lbs., 8 oz., born to Mr. and Mrs. Jerome A. Sulak, East Jordan, Nov. 24, 1965.

A boy, Eric William, 8 lbs., 5 oz., born to Mr. and Mrs. William L. Clink, East Jordan, Nov. 24, 1965.

A boy, Keni Lewis, 9 lbs., born to Mr. and Mrs. Ernest D. Everett, Central Lake, Nov. 26, 1965.

A boy, 9 lbs., born to Mr. and Mrs. John J. Drenth, Ellsworth, Nov. 26, 1965.

A boy, 8 lbs., born to Mr. and Mrs. Clifton Willson, East Jordan, Nov. 26, 1965.

A boy, 5 lbs., 1/2 oz., born to Mr. and Mrs. Harold Johnecheck, Boyne City, Nov. 27, 1965.

MR. AND MRS. MICHAEL N. JOHNSON

Rosemary Loder Wed at St. Marys

Rosemary Ann Loder became the bride of Michael N. Johnson at a double ring ceremony at St. Marys Catholic Church, Charlevoix, Nov. 27.

The bride is the daughter of Mr. and Mrs. Wallace R. Loder of Wal-Mar Court, Charlevoix, and the bridegroom is the son of Mr. and Mrs. Gerald N. Johnson, also of Charlevoix.

The ceremony was performed by the Rev. Francis Denay before an altar decorated with yellow and white mums and gladiolus. About 40 guests attended.

Mrs. Frank Oleksy was organist and Mrs. C.D. Geiken was soloist.

* * *

GIVEN in marriage by her father, the bride wore a floor-length gown of white Chantilly lace with a Watteau chapel train. The dress had an urched waistline, scooped neckline and long sleeves ending in wrist points. Her veil was of elbow length imported English illusion. She carried a cascade of white mums and yellow roses.

Maid of Honor was Miss Hazel Johnson, the groom's sister, and Gary J. Loder, the bride's twin brother was best man. Usher was Wallace R. Loder Jr., another brother.

The bride's mother wore a three-piece jersey wool suit of turquoise with brown accessories.

Mrs. Johnson wore a three-piece rose colored suit with matching accessories.

* * *

FOLLOWING the ceremony, a continental breakfast was held at the bride's home for the wedding party and a few relatives. The reception was held that evening at the V.F.W. Hall in Charlevoix, with a buffet supper served by Mrs. Mick Cunningham, assisted by Mrs. Homer Warner.

Dance music was provided by Joe Hafina of Petoskey and his electric organ.

Relatives and friends attended from Flint, Lansing, East Jordan, Boyne City, Boyne Falls and Petoskey, as well as from the Cleveland, Ohio, area.

THE NEWLY-WEDS are on a wedding trip to Niagara Falls, N.Y., and New Jersey, returning by way of Cleveland. The bride chose a brown dressmakers suit and matching accessories for traveling.

The bride is a 1965 graduate of Charlevoix High School. She presently is attending Petoskey Beauty academy. The bridegroom also graduated from Charlevoix High in 1965 and is working at Boyne Falls Log Homes as a carpenter.

Understanding your **HEALTH**

By Albert E. Heustis, M.D. Director Michigan Department of Public Health

Keep Vitamin Pills Out of Tot's Reach

Most of us know enough to keep various subsiances we know as poisons away from the reach of small children. But how many of us, for example, would think to store a bottle of vitamins away from eager little hands?

The vitamins, along with other things that are beneficial in proper quantities, such as medicines, drugs and tonics, will kill if the child swallows a massive quantity of the substance. Protecting your child against accidental poisoning involves more than just putting the lye and the insecticide on the top shelf, although this is important, too.

OVER 60 PERCENT of the children treated for poisonings in Michigan hospitals last year had consumed medicines --yes, helpful things. Just plain asprirn accounted for more than half of the tragedies, followed by poisonings from diet-control pills, headache and stomach upset remedies, sleeping pills, hormone preparations, tranquilizers laxatives and vitamins.

Common household chemicals caused the other 40 percent. Ordinary laundry bleach was the biggest offender in the chemical group.

YOU CAN GO A long way toward preventing accidental poisoning in your own home by keeping in mind just six simple practices.

1. Store all obviously poisonous substances away and out of reach of children.

2. Store all medicines, vitamins, drugs and other substances that kill when taken in excess, out of sight and out of reach, and away from food.

3. Call all medicine what it is--medicine, and never refer to it as "candy" or as any kind of "food."

4. Keep all substances in their original containers.

5. Teach your children not to eat any food or drink any beverages except at the table, or when mom and dad says it's okay.

6. Teach your child the difference between food and medicines, and teach him that medicine is off-limits at all times, except when given by mom or dad.

But in spite of these precautions, should a poisoning accident occur, call your family doctor immediately. Speed is essential in poison treatment, so keep key phone numbers handy.

KEEPING the dossiers of Charlevoix County's draft age young men up to date is a never ending task for Mrs. Frank Bourgoin, secretary of Seleetive Service Board No. 15. Mrs. Bourgoin is in the Board Offiee in City Hall weekdays until noon.

Mr. and Mrs. Jack Lucas have left for Coral Gables, Fla. for the winter.

Mr. and Mrs. Bruce Orvis and two sons, Jerry and Hoe, of Flint spent the week with his parents, Mr. and Mrs. Mortimer Orvis. They also went deer hunting.

PLANNED FAMILY SECURITY with Farm Bureau Life Insurance

- mortgage protection
- education funds
- family income
- retirement plans
- savings plans

Contact me today!

Charles Elzinga
Barnard Rd.
Phone LI 7-9130

FARM BUREAU INSURANCE
Companies of Michigan

Our Interior Decorating Service Is Practical, Not Expensive

Home and Business Interiors

Quality
- Furniture
- Carpet
- Wallpaper
- Draperies

Your Headquarters For
☆ SANITAS
☆ SCHUMACHER
☆ STRAHAN

INTERIORS OF CHARLEVOIX

Phone 547-2833

Located In Oleson's New Shopping Center

PRE-CHRISTMAS CLOSING
(FOR THE SEASON)

SALE

FRIDAY and SATURDAY
December 3rd & 4th
9:30 A.M. to 5:30 P.M.

You'll find an assortment of unusual Christmas gifts on our half-price table

*

Beautiful imported matching skirts and sweaters - thirty percent off.

*

Blouses and slacks reduced thirty to fifty percent.

*

Imported wool skirts, were twenty-four dollars and ninty-five cents, are now only eight dollars.

*

See our Christmas items - party plate and napkins . . . Christmas tea towels . . . tree ornaments . . . etc.

*

Christmas cards have been reduced to half-price.

Shop of The Gulls

In The Weathervane Building
At The Bridge
Charlevoix

All Sales Final, No Gift Wrapping, No Charges.

see HESS and BUY for LESS

A HOME'S BEST GIFT IS A CHAIR

Chairs for Dad, choirs for Mom, choirs for your family and home! Our sale-priced selection of beautiful chairs includes oll the mast-wanted styles, well built far camfort, lang wear. Choose now for gifts . . . savel

TV ROCK-A-LOUNGER
Foam Rubber Seat Covered
With Vinelle Upholstery
$79.00

Elegantly Styled Provinelal
Chairs $89.95

A SMALL DOWN PAYMENT WILL HOLD YOUR SELECTION UNTIL CHRISTMAS.

Good Quality Platform
ROCKERS
ONLY $39.00

ASK OUR SALESMAN ABOUT OUR PRE-CHRISTMAS SALE PRICES!

PRE-CHRISTMAS SALE PRICES

Barrel Back
In Delleate Rust
$89.00

ASK ABOUT OUR EASY BUDGET PAYMENT PLAN

Mr & Mrs Chairs
In Prints or Plains
With Ottoman
169.95

HESS Furniture
BY THE BRIDGE
Charlevoix

SHOP EVERY FRIDAY EVENING 'TIL 9 P.M.

Hayes BayShore

Mrs. Thomas Maxwell
Phone LI 7-2119

The Maple Grove Grange witt hold its monthly meeting, Saturday, Dec. 4, at 8:30 p.m. at the grange hall.

Mr. and Mrs. Leo Berg had as their dinner guests on Thanksgiving Day Mr. and Mrs. Vincent Chew of Flint, Mr. and Mrs. James Smith of Ntles, Mr. and Mrs. Edwin Snider and two children of Boyne City, his mother, Mrs. Laura Berg of Bellaire and her mother, Mrs. John Struthers, Mr. and Mrs. Bruce Bartlett and children of Charlevoix and three little children from Mackinaw City as guests.

Mr. and Mrs. George Golke and Patty of Bay Shore had as their guests for Thanksgiving dinner and the weekend their sister - in - law, Mrs. Frank Golke and her daughter, Janet, of St. Clair Shores and their son, Tom Gotke, of Pontiac.

Mr. and Mrs. Bob White were Thanksgiving dinner guests of their son and daughter - in - law, Mr. and Mrs. Paul White and family.

Mr. and Mrs. Leonard Furgeson and family of Petoskey visited his parents, Mr. and Mrs. Grant Furgeson, Sr., on Sunday.

Congratulations to Mr. and Mrs. John Willis of Bay Shore who celebrated their 55th Weddtng Anniversary on Sunday, Nov. 21. Their son-in-law and daughter, Mr. and Mrs. Nat Smith of Bay Shore took them out on Friday evening to dinner at the Holiday House in Petoskey, to celebrate the occasion.

Mr. and Mrs. Homer Willis and family of Bay City were weekend guests of his parents, Mr. and Mrs. John Willis. The three sons and their father spent some time deer hunting while here.

Mr. and Mrs. Stanley Evers of Oscoda were at home on Thanksgiving with hts mother, Mrs. Hazel Evers and his sister, Mrs. Barbara Galtagher ot Charlevotx, where they were all dinner guests on Thursday.

Kathy Gallagher returned to the University of Michigan on Friday, after spending Thanksgiving with her mother, Mrs. Barbara Gallagher and other relatives.

Mrs. Carl Bradley and daughter of Boyne City were Sunday dinner guests at the home of Mr. and Mrs. Ted Tunison.

Mr. and Mrs. Lee Sneathen Jr. and son Robert, Mr. and Mrs. Carl Sneathen of Atlanta, Georgia and Mr. and Mrs. Kenneth Bare and daughter Martha of Petoskey were Sunday dinner guests of Mr. and Mrs. Lee Sneathen, Sr.

Mrs. Arthur Krulik and Mrs. Elliot Lewis were Sunday afternoon callers at the Lee Sneathen Sr. home.

Mr. and Mrs. George Smtth and Anna and Joseph Kortan were dinner guests on Thanksgiving at the home of Mr. and Mrs. Fred Hoffman in Petoskey.

Rev. and Mrs. Raymond McBratnte of Boyne City, Rev. Earl Printup of Indiana and Mr. and Mrs. Theodore Stembol and children of Montague were among the 22 guests at a family dinner on Thanksgiving Day at the home of Mr. and Mrs. Nat Smith at Bay Shore.

Rev. Earl Printup and Mr. and Mrs. Theodore Stembol and children are house guests of Mr. and Mrs. Gordon Willis at Bay Shore.

Miss Alice Harvey of Grand Rapids spent several days at home recently with her parents, Mr. and Mrs. Walter Harvey.

Mr. and Mrs. James Itarvey had as their guests on Thanksgiving for dinner, Mr. and Mrs. Walter Harvey and daughter Alice and Mrs. Itenning Johnson of Petoskey.

Mrs. Otto Harvey and three children of Petoskey and her mother Mrs. George Rotf were Wednesday evening dtnner guests ot Mr. and Mrs. Walter Harvey.

Guests during the Thanksgiving holidays at the home of Mr. and Mrs. Lee Sneathen Sr. were Mr. and Mrs. Alfred Gritka and children, Tina and Berrik of Ubley and Mr. and Mrs. Donald Bare and son Robert of Grand Rapids.

Thanksgiving Day dtnner guests at the home of Mr. and Mrs. Lee Sneathen Jr. were his parents, Mr. and Mrs. Lee Sneathen, Sr., Mr. and Mrs. Carl Sneathen of Atlanta, Ga., Mr. and Mrs. Kenneth Bare and daughter Martha of Petoskey, Mr. and Mrs. Alfred Gritka and children, Mr. and Mrs. Donald Bare and son, and Mr. and Mrs. Jess Kauffman and children Kenneth, Kimberly and David of Ann Arbor. Mr. and Mrs. Frank Sneathen and children, Linda, John and Patty joined the family in the evening for supper.

Coming Events

To Get Your Coming Events listed here call the Courier (LI 7-6558) By Friday Noon of the week preceding publication.

Wednesday, Dec. 1.

--P-T.A. meets at Elementary School gym, 8 p.m.

--Band Parents meet at Band Room, 9 p.m.

Thursday, Dec. 2.

--Methodist Chureh family dinner, 5 p.m.

--Little Flower Guild meets at the home of Mrs. Willis Peters, 701 Bridge St., 8 p.m.

--V. F. W. Auxiliary meets at Post Home, 8 p.m.

Friday, Dec. 3.

--Christmas Bazaar and tea at Congregational Chureh 10 a.m.

--A. A. meets at Childrens Training School, 8 p.m.

--Basketball at Mancelona, 7 p.m.

Monday, Dec. 6.

--Combined Dickens and Shakespeare Clubs meets at Weathervane Inn, 1:30 p.m.

Tuesday, Dec. 7.

--American Legion meets at Garfield Ave. home, 8 p.m.

--Women's Pistol Team meets at Rod and Gun Club house, 7 p.m.

Wednesday, Dec. 8.

--Charlevoix Hammond Organ Society meets with Mrs. Howard Otis, 8 p.m.

--Mary Burns Circle Christmas party at the home of Mrs. James Hiller, 6:30 potluck. Bring eandy for Grandvue.

Ironton

By Mrs. Ross Alexander
LI 7-2037

Mr. and Mrs. Wm. Crowe were guests Thanksgiving at the home of Tom and Mary Nellsen.

Mr. and Mrs. Larry Root and family moved last week to Macomb, Ill. They have lived the past year in the former Werth home.

Lujean Scott returned to Milwaukee Sunday, where she is attending Business Cotlege, after the long weekend with her parents, Mr. and Mrs. Merle Scott.

Mr. and Mrs. George Hutchinson and family from Charlevoix, Mrs. Pauline Canfield and sister, Mrs. Ada Alderson, Mrs. Ethel Cook from Detroit and Chevy Sevclk, were dinner guests Thanksgiving of Mr. and Mrs. Roy Meyers.

Terry Nellsen spent the Thanksgiving holiday with a school friend in Iron Mountain.

Mrs. Lewis McDonald entertained several members of her family over the Thanksgiving weekend.

The Young Womens Club had a bake sale, in the church dining room after the morning service Sunday.

Carolyn and James Vanderwall from Ann Arbor are spending the holiday weekend with their parents, Mr. and Mrs. William Vanderwall.

Louis Edwards closed his local grocery store the past week for the winter. We will all miss having that convenience.

Glenda Knudson has returned to her school duties in Muskegon, after spending this past weekend with her parents, Mr. and Mrs. Douglas Knudson.

Mr. and Mrs. R. E. Miller from Petoskey, John Roberts from Detroit and Mr. and Mrs. Ross Alexander, spent Thanksgiving at the home of the Alexander's son, Sam and family.

We go to all the trouble of redesigning our interiors, improving our handling, and refining our Wide-Track ride, and some people buy us just for our looks.

Our new Executive Hardtop Coupe.

Just once we'd like to have people fall in love with the inside of our cars before they flip for the outside. Why, this year alone we've made available brand-new wraparound buckets. Profile bench seats. More rich, genuine walnut paneling. And nicer instrument clusters you've never seen.

We even had our engineers take our test cars apart piece by piece to come up with improvements that, incredibly enough, make our Pontiacs smoother, quieter, more enjoyable to drive.

Really, though—we don't care which feature gets you inside a new Pontiac, as long as it gets you there. And it will. At least judging by the number of Pontiacs you see on the road.

Everything's new in tiger country. Wide-Track Pontiac/'66

COME TO TIGER COUNTRY, YOUR PONTIAC DEALER—A GOOD PLACE TO BUY USED CARS, TOO.

KUSINA MOTORS, INC. 103 107 Antrim, Charlevoix

Looking for just the right Christmas card?

Here's why you'll want to select a personalized MASTERPIECE GREETINGS

On display right now at our shop is this year's new collection of fine, name-imprinted Christmas greetings by Masterpiece Studios.

The Masterpiece Albums cover the broadest range of Christmas card subjects, treatments and prices. You'll find religious cards, whimsical cards, modern, traditional, elaborate, simple.

That's why you're sure to find just the greeting you like—in the Masterpiece Albums. And that's why you'll save time and effort by leafing through the Masterpiece Albums *first*.

Service from Masterpiece is tops, too, based on a 44-year tradition of service. You'll have your personalized cards at anytime you specify, for addressing and mailing at your convenience.

MAKE YOUR SELECTION TODAY!

Avoid being rushed later. Stop in today, and select your Masterpiece personalized Christmas cards.

CHARLEVOIX the Beautiful COURIER
CHARLEVOIX COUNTY'S LARGEST NEWSPAPER
101 CLINTON STREET, CHARLEVOIX, MICHIGAN

...Displaying MASTERPIECE GREETINGS PERSONALIZED CHRISTMAS CARDS

526 NOV'65 M.P. 44

CHRISTMAS CLUB FOR MERRIER GIFTING

Christmas giving is fun . . . but it can put a dent in the budget. Next Christmas, make sure of a merrier, bill-free holiday. Join our '66 Christmas Club now . . . save a little every week. Come next November, you'll have a nice big check for all your shopping.

YOUR FULL SERVICE BANK

CHARLEVOIX COUNTY STATE BANK

"The Bank On The Corner"

1966 Christmas Club now open! Choose the Christmas Club Plan right for you and your shopping needs.

25¢ each week for 50 weeks - $ 12.50
50¢ each week for 50 weeks - $ 25.00
$1.00 each week for 50 weeks - $ 50.00
$2.00 each week for 50 weeks - $100.00
$3.00 each week for 50 weeks - $150.00
$5.00 each week for 50 weeks - $250.00

You Can Help Yourself to Santa's Pack if you Join Our Christmas Club

Miller, Norton Win Cinch Pin Tourney

WINNERS In the Fifth Annual Junior Invite Mixed-Up Doubles Tournament Saturday and Sunday at Paul Bunyan Lanes were (from left) Carl Swanson, Jane Norton and John Swanson. Not pictured is Edna Miller who teamed with Miss Norton for a tournament score of 1,264.

Mrs. Edna Miller and Jane Norton won the Fifth Annual Junior Invte Mixed - Up Doubles Tournament last Saturday and Sunday at Paul Bunyan Lanes with a tournament score of 1,264.

Runners up were Carl and John Swanson, with a combined score of 1,246.

In all, 56 two-man teams competed for top honors in the tourney.

Filling out the top ten spots were Linda and Ray Wood, 1,228; Gary Beltel and Marion Foss, 1,225; Gary Beltel and John Lignell, 1,223; Lynn and Stan Fiedorek, 1,222; Gary Beltel and Ken Cellner, 1,215; Jane Norton and Tony Wojan, 1,207; Lynn and Jean Fiedorek, 1,206; and Paul and Stan Fiedorek, 1,199.

Islands Serve as Labs

Announcement that surplus antlerless deer permits for Area 15 (Beaver and Garden Islands) would be issued beginning Nov. 18 on a first-come first-served basis prompted a number of queries whether extra permits for other areas would be given out in the same way.

The answer is "no", according to the State Conservation Department.

The decision affecting the two Islands is an exception to established policy and does not indicate any change in policy.

* * *

BEAVER AND GARDEN Islands are being used as "natural laboratories" for game research projects, including work on deer. The project includes measurements of hunting pressure and its effects.

Because the islands are not accessible by auto, and, especially in the case of Garden, have limited accommodations, antlerless deer quotas have gone unfilled year after year.

* * *

THE RESEARCH SECTION would like to find out what happens when all available permits are used, and so asked the Commission to approve an exception to the general policy, which is that no excess permits are issued.

Only licensed hunters who did not have an antlerless deer permit for some other area were allowed to apply for the 390 extra permits. And they could get them only by going to the Department's equipment station on Beaver Island.

The department reasoned that anyone who got that far was serious in his intention to hunt deer and would try to fill the permit.

Irving Drost Jr. has returned to his studies at the University of Michigan after spending the weekend with his parents, the Senior Drosts.

Kathy Gallagher, a student at the University of Michigan, spent the weekend with her mother, Mrs. James Gallagher.

DICK FARMER and six-point buck shot near Maple Grove.

TOM LOUISELLE AND four-point buck shot near Toenall Hill.

Talk of the Town

Mr. and Mrs. Richard Gallant had as their guests from Thursday until Sunday his father, sister and aunt, Robert D. Gallant and daughter, Janet of Forest, Ohio, and Mrs. Lois Hill of Findlay, Ohio.

Mrs. Wilson Baker has returned from a holiday weekend visit in Muncie, Ind., with her parents, Mr. and Mrs. Elijah Losh and in Yorktown Ind., with her sister, Mrs. Onis Hensley. She also visited relatives and friends in Wabash and Marion, Ind.

The Rev. and Mrs. Lawrence Tenhopen had as their holiday weekend guests their sons - in - law and daughters, Mr. and Mrs. Marion Easterly and son, Charles, and Mr. and Mrs. Jack Warfield and children of South Haven and Mr. and Mrs. Ronald Bussey of Detroit.

Linda Neff, Marcee Wallace, Susan Pearl, Randy Carey, Robert Bergmann, Charles Coleman, and Warren Belding have returned to their studies at Michigan State University after spending the holiday weekend with their respective families.

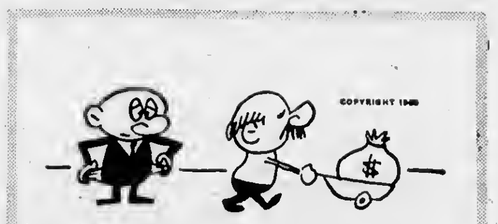

An uninsured man was the victim
When a lawsuit financially licked him.
He had felt quite secure
So he didn't insure
But he now wishes someone had kicked him.

* Liability Insurance is a MUST. Not costly at

Bridge & Hawley

INSURANCE

CHARLEVOIX COUNTY STATE BANK BLDG.

Charlevoix

representing:
Hartford Fire Insurance Company
of THE HARTFORD Insurance Group, Hartford 15, Conn.

Ask The Man from Equitable about an income you can't outlive

A.G. (ART) FRITZ, JR.
Representative
Charlevoix, LI7-9648

The EQUITABLE Life Assurance Society of the United States
NEW YORK, N.Y.

MICHIGAN BOTTLED GAS SERVICE

Fast and Dependable Service

JIM'S GAS SERVICE

Phone LI 7-9290 or LI 7-2902

Jim Elzinga, Owner
We Fill Your Tanks

BOWL

FOR FUN AND EXERCISE

PAUL BUNYAN LANES

OPEN BOWLING SCHEDULE
SATURDAY and SUNDAY
Beginning at 1 p.m.
WEEKDAYS: 3 p.m. to 7 p.m.
Wednesday and Friday after 9 p.m.

US 31 South of Charlevoix
For Bowling Party Reservations
Phone
LIberty 7-2848

Wednesday

CHURCH LEAGUE
WEDNESDAY
STANDINGS

	W	L
Lutheran	32	16
Congregational	29	19
St. Marys No. 3	25	23
Episcopal No. 1	23	25
Episcopal No. 2	21½	26½
St. Marys No. 2	21	27
Methodist	20½	27½
St. Marys No. 1	20	28

TEAM HIGH SERIES
St. Marys No. 1 2480
St. Marys No. 2 2464
TEAM HIGH GAME
St. Marys No. 2 857
St. Marys No. 1 852
INDIVIDUAL HIGH SERIES
Robert Tollas 568
Robert Reed 554
INDIVIDUAL HIGH GAME
Louis McKenzie 204
Robert Tollas 195

Thursday

GUTTER GALES LEAGUE
THURSDAY
STANDINGS

	W	L
Hess Furniture	35	13
Mol's Plumbing	27½	20½
Murdick's Candy	27	21
Cellner Barbers	26½	21½
Bathburn Printing	24	24
Fairbanks Bakery	20	28
Hellinger Jeweler	16	32
Grey Gables	16	32

TEAM HIGH SERIES
Rathburn Printing 1709
Murdick's Candy 1676
TEAM HIGH GAME
Mol's Plumbing 627
Rathburns Printing 590
INDIVIDUAL HIGH SERIES
Opal Ingalls 468
Lucina Bergmann 463
INDIVIDUAL HIGH GAME
Lots Parsel 179
Lee Forbrtg 176

INDUSTRIAL LEAGUE
THURSDAY
STANDINGS

	W	L
Freedman Artcraft	32	16
Parsel Olds	30½	17½
Amer. Mold No. 1	29½	18½
Jerry's Gulf	25	23
Amer. Mold No. 2	26½	26½
Carey Insurance	20½	27½
Carey Oil Co.	17	31
Kiwanis Club	16	32

TEAM HIGH SERIES
American Mold No. 2 2614
American Mold No 1 2573
TEAM HIGH GAME
American Mold No. 2 940
American Mold No. 1 895
INDIVIDUAL HIGH SERIES
Paul Santek 598
Ted Potter 573
INDIVIDUAL HIGH GAME
Paul Santek 224
Ttp Rtley 219

SPORTSMAN LEAGUE
THURSDAY
STANDINGS

	W	L
Olesons	29	15
Char. Cty. St. Bk.	28½	15½
Char. St. Sav. Bk.	23½	20½
Airport Inn	23	21
Paragon Contractors	15½	28½
Harbor Hardware	12½	31½

TEAM HIGH SERIES
Olesons Food Store
(High for Season) 3132
Char. Cty. St.Bk. 3063
TEAM HIGH GAME
Char. St. Sav. Bk. 1062
Olesons Food Store 1062 1054
INDIVIDUAL HIGH SERIES
Howard Struthers 642,225,223
Jack Van Loo 637-224,233
Arnie Loper 616-236,199
Bill Supernaw 613-273,205
Jesse Penn 610-223,204
Ken Cellner 603-223,201
Gene Dziedzic 602-228
INDIVIDUAL HIGH GAME
John Wojan 214
Stan Fiedorek 230
Ken Balch 217

Friday

FRIDAY NIGHT LADIES
Friday, November 26, 1965
STANDINGS

	W	L
Capri Motel	30	18
Hoskins	29	19
Charlevoix State Savings Bank	27	21
Schroeder Drug	25	23
Paul Bunyan Lanes	24	24
Lexalite	23	25
Edwards IGA	17	31
Thorp's Sunoco	17	31

TEAM HIGH SERIES
Schroeder Drug 1844
Paul Bunyan Lanes 1747
TEAM HIGH GAME
Schroeder Drug 672
Paul Bunyan Lanes 612
INDIVIDUAL HIGH SERIES
Helen Bristol 484
Mary O'Brien 465
Meadie Gregory 463
INDIVIDUAL HIGH GAME
Barb Skeel 187
Helen Brtstol 179
Elaine Belfy 178

Anah Potter picked up 3-7-10 split and Evelyn Selph picked up 2-7-10 split.

Sunday

DESI MIXED UP DOUBLES
LEAGUE
SUNDAY
STANDINGS

	W	L
Jim & Fay Alger	16	8
Ken & Myrna Boss	16	8
Jack & Nora Van-Loo	15	9
Hal & Lee Forbrtg	15	9
Ron & Audrey Grulke	14	10
Ken & Arlene Staley	14	10
Bob & Shirley Mousseau	14	10
Roxie & Fay Van-Loo	13	11
Bill & Sandy McClanghan	13	11
Bill & Carol Novotny	12	12
Ralph & Cecil Doan	12	12
Dick & Betty Donaldson	12	12
Jim & Toni Setdl	9	15
Jack & Joyce Erber	7	17
Sonny & Jean Williams	5	19
Doug & Judy Ilford	5	19

TEAM HIGH SERIES
Hal & Lee Forbrig 1000
Bill & Sandy McClanghan 984
TEAM HIGH GAME
Bob & Shirley Mousseau 356
Jim & Toni Seldl 348
MEN HIGH SERIES
Jack VanLoo 577
Bill McClanghan 556
WOMEN HIGH SERIES
Lee Forbrig 485
Betty Donaldson 473
MEN HIGH GAME
Jim Seldl 232
Bill McClangham 212
WOMEN HIGH GAME
Lee Forbrig 192
Shirley Mousseau 191

Monday

MENS SENIOR LEAGUE
MONDAY
STANDINGS

	W	L
Puffs Appliance	30	14
Paul Bunyan Lanes	28	16
Erbers T Birds	24	20
Neff Bros.	24	20
Paul Reed, Inc.	24	20
Swanson Const.	24	20
Bartlett Tile	23	21
Hamiltons Boats	22	22
Browe Electric	21½	22½
Air Force	21	23
Town House	20½	23½
Kusina Motors	20	24
United Farm Agen.	19	25
Central Drug	18	26
Coast Guard	18	26
Aluminum Products	15	29

TEAM HIGH SERIES
Bartlett Tile 2732
Puffs Appliance 2703
TEAM HIGH GAME
Paul Bunyan Lanes 965
Puffs Appliance 945
INDIVIDUAL HIGH SERIES
Howard Struthers 634
Don Kowbel 617
Tip Riley 588
Ken Cellner 575
INDIVIDUAL HIGH GAME
Howard Struthers 236
Don Kowbel 234
Tip Riley 213
Wayne Beltel 213

SENIOR LEAGUE
MONDAY
STANDINGS

	W	L
Paul Bunyan Lanes	32	16
Puffs	30	18
Erbers	28	20
Neffs	26	22
Paul Reed Inc.	26	22
Bartlett Tile	25	23
Hamiltons	25	23
Air Force	25	23
Town House	24½	23½
Swanson	24	24
Kusina	22	26
Browe Electric	21½	26½
Central Drugs	19	28
United Farm	19	29
Coast Guard	19	29
Alum. Products	18	30

TEAM HIGH SERIES
Paul Bunyan Lanes 2867
Erber T Birds 2760
TEAM HIGH GAME
Paul Bunyan Lanes 971
Erber T Birds 947
INDIVIDUAL HIGH SERIES
Stan Fiedorek 704
Robert Miller 632
Norm Empey 624
INDIVIDUAL HIGH GAME
Stan Fiedorek 246-246
Jim Lawyer 238
Robert Miller, Geo. Miller 227

Tuesday

CHARLEVOIX LADIES
LEAGUE
TUESDAY
STANDINGS

	W	L
Irv's Cocktail	34	14
Rabach Sales	33	15
Rexall Drug	29½	18½
Erber Oil	28	20
Browe Electric	27	21
Klooster, Inc.	24½	23½
Town House	24½	23½
Gas Heat Install.	23½	24½
Argonne	23	25
American Mold	23	25
Airport Inn	23	25
Staley Grocery	22	26
Lteberman	20	28
Esme's Grille	20	28
Lake Construct.	19	29
Olesons	10	38

TEAM HIGH SERIES
Rexall Drug 2288
Browe Electric 2196
TEAM HIGH GAME
Rexall Drug 755
Browe Electric 743
Klooster, Inc. 743
INDIVIDUAL HIGH SERIES
Jean Fiedorek 560
Doris Ochs 486
INDIVIDAUL HIGH GAME
Lorene Goss 188
Jean Fiedorek 186

Winners in the turkey roll were: Betty Cooper, Jean Fiedorek, Ann Lawyer, Doris Ochs.

Bill Kusina

BILL SAYS --

"Come in and see what's new for '66. You will see the '66 Cadillacs, '66 Pontiacs and '66 Ramblers in our showroom."

KUSINA Motors, Inc.
your authorized dealer for
* Cadillac
* Pontiac
* Rambler

Showroom Phone LI 7-6525
Used Car Lot Phone LI 7-2421

Used Car Lot Open Wed. & Fri. Evenings 'till 8 p.m.

CAN SUCCESS SPOIL US FORD DEALERS ?

The runaway success of our '66 Fords is giving us a hard time — our used car lots are busting at the seams with trade-ins! A-1 beauties! They must move out. Come in and we will prove to you that our new-car introductory period is the best time ever for you to save on a late-model trade-in!

ERBER AUTO COMPANY

103 CLINTON STREET CHARLEVOIX

Barnard

Mrs. Josper Warner
Phone LI 7-2025

Mrs. Bert Norris and three daughters of Wolverine visited last week with her mother, Mrs. Harley Warner.

Mrs. David Johnson and two children of Grand Rapids visited her grandparents, Mr. and Mrs. Henry Potter last Sunday.

Mr. George Manne of Detroit was a weekend guest at the Lloyd Cummings home.

Mr. and Mrs. Don Rose of Grand Rapids visited his brother, Mr. Martin Bottema, during the weekend.

Junior Potter of Mariette, Guy Davis and Walter Wolietz of Warren are visiting relatives in this area. They also are doing some deer hunting.

Mr. and Mrs. Philip Morris and baby daughter of Fort Leonardwood, Mo., arrived last Monday to visit Mr. and Mrs. Larry Warner.

Mr. and Mrs. Fred Jolliffe and daughter are visiting her mother, Mrs. Bertha Roberts.

The Barnard grange meeting is Dec. 3 at 8:30 p.m.

Miss Mary Ann Cummings of Wayne State University spent the holiday weekend with her parents Mr. and Mrs. Lloyd Cummings. For Thanksgiving dinner they joined a family gathering with the James Martins. Marilyn was an overnight guest Friday with Nita Martin.

Mr. and Mrs. Wm. Pasche and sons of Lansing spent the holiday weekend with her parents, Mr. and Mrs. Jasper Warner. Other guests during the weekend were Mr. and Mrs. Larry Warner and Michelle Mr. and Mrs. Philip Morris and Misty of Fort Leonard Wood, Mr. and Mrs. Gordon Glar and sons of Caledonia and Mr. Charles Warner of Dearborn.

Wanda Warner of Western State University, Kalamazoo, spent her vacation with her parents Mr. and Mrs. Homer Warner and Dennis. On Thanksgiving they all joined a family gathering with Frank Potters of Atwood.

Shirley Stoel of Central Michigan University, Mt. Pleasant, spent the weekend with her mother, Mrs. Arthur Stoel, and sister, Betty. Thanksgiving dinner guests were Mr. and Mrs. Paul Foster and family of Kalkaska, Mr. and Mrs. Clayton Smith and family, Mr. and Mrs. Carlton Smith and family, Mr. and Mrs. Harley Warner and sons and Mrs. Ernest Foster.

Mrs. Julia Potter of Grand Blanc is spending two weeks with Mrs. David Potter and family while her son David is in Charlevoix Hospital.

Mick and Don Smith of M. S. U., East Lansing, spent the weekend with their parents, Mr. and Mrs. Carlton Smith and Jeanne.

Mr. and Mrs. Henry Potter enjoyed Thanksgiving dinner in Grand Rapids with their daughter and son-in-law, Mr. and Mrs. Richard Hoffman and family.

Mrs. John Wieland is visiting relatives in Detroit for several days.

Mrs. Frank Matchett returned home Wednesday from southern Michigan where she visited relatives for two weeks. Her daughter and son-in-law, Mr. and Mrs. James Gergely and family, brought her here and returned home Sunday.

Mr. and Mrs. Richard Jolliffe and family of Grand Rapids and Mrs. Henry Heeres of Charlevoix were guests of Mr. and Mrs. Archie Potter on Friday.

Mr. and Mrs. Vernon Koehler of Detroit spent the holiday weekend with her parents, Mr. and Mrs. Wm. VerMuellen and sister and brother - in - law, Mr. and Mrs. Frank Smith.

Mr. and Mrs. Oscar Boss and family of Detroit visited relatives here the past week. Friday night they were dinner guests with the Lawrence Boss family. On Thanksgiving the Lawrence Boss family had dinner in Charlevoix with Mr. and Mrs. Harold DeYoung and family.

A2/c Michael Bost of Turner Air Force Base, Georgia, spent the past two weeks with his parents, Mr. and Mrs. Guy Bost. Stewart Bost of Pontiac joined them for the weekend.

Talk of the Town

Mr. and Mrs. Richard Donaldson returned recently from a business trip to Chicago.

Mr. and Mrs. Carl Eckman of Tawas City spent the Thanksgiving weekend with her brother and sister-in-law, Mr. and Mrs. John Curtis. While here they also visited other relatives.

The Robert Pew family of Grand Rapids has returned home after spending from Friday until Sunday at their Chicago Club home.

Mr. and Mrs. Sam Supernaw and son have returned to East Lansing after spending the Thanksgiving weekend with his parents, Mr. and Mrs. William Supernaw.

Mr. and Mrs. John Mol spent the holiday weekend in Muskegon with their son and daughter-in-law, Mr. and Mrs. Gordon Mol.

Versal Shearer returned to his home in Phoenix, Ariz- Wednesday after spending some time here following the death of his father, Ray Shearer.

Mr. and Mrs. Ray L. Kipke have returned from a holiday weekend visit in Holland with their sons-in-law and daughters, Mr. and Mrs. Don Bambach and family and Mr. and Mrs. John Gibson and family.

Mr. and Mrs. Frederick Jolliffe and daughter have returned to Grand Rapids following a ten-day visit with their respective parents, Mr. and Mrs. William Jolliffe and Mrs. Bertha Roberts.

Douglas Winnell and Gary Stutzman, students at the College of the Ozarks in Clarksville, Ark., spent the long weekend with their respective parents, Mr. and Mrs. Charles Winnell and Mr. and Mrs. Joseph Stutzman.

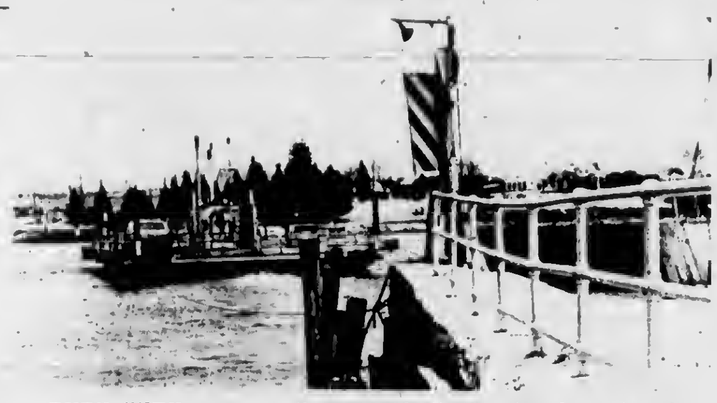

EVEN WITH snow on the ground, the Ironton-ferry is still transporting cars across the South Arm of Lake Charlevoix. The ferry will run until Dec. 31, unless forced to tie up earlier because of ice.

Alvin Ranger of Ann Arbor visited recently with his parents, Mr. and Mrs. Arthur Ranger. Mr. Ranger is a patient at Charlevoix Hospital. He was accompanied by his sons, Robbie and Arthur, who spent most of the time with their maternal grandparents, Mr. and Mrs. William Ratigan.

Mr. and Mrs. Leo Allard and four children of Millington spend Thanksgiving with his parents.

James Curtis, Roberta Hiller, David Norton, Nancy Snider, Patti Penn and David Smith, freshmen students at Central Michigan University spent the weekend with their respective families.

Talk of the Town

Mr. and Mrs. Harry Goldstick and three children of Rome, N. Y., spent Thanksgiving with his brother and family, Mr. and Mrs. Clarence Goldstick and his sister and brother-in-law, Mr. and Mrs. Robert Miles.

Miss Annabel Comfort of Chicago spent Thanksgiving with her mother, Mrs. Metta Comfort.

Miss Shirley Gibson of Ferris State College spent the Thanksgiving vacation with her parents, Mr. and Mrs. Elmer Gibson.

Mr. and Mrs. John O'Brien of Quincy, Mass., spent the Thanksgiving weekend with their son-in-law and daughter, Mr. and Mrs. Raymond Dixon and family.

Mrs. Robert Bergmann and Mrs. John Mol returned early last week from a four-day visit in Birmingham with the former's daughter and the latter's son, Mr. and Mrs. Robert Mol and family.

Stanley Martin has returned to his studies at Northern Michigan university to Marquette after spending the weekend with his parents, Mr. and Mrs. John J. Martin.

Thanksgiving Day guests at the Martin home were her father, Fred Boss and Mrs. Boss of Central Lake, and their son and daughter-in-law, Mr. and Mrs. John F. Martin and son, Mike.

Susie, Linda and Mary Foster have returned to Traverse City after spending the Thanksgiving weekend with their father and brother, M.J. Foster and son, Bob.

Don and Carlton Smith, students at Michigan State University, spent the holiday weekend with their parents, Mr. and Mrs. Carlton Smith.

Your Warm Friend...
When It comes to Home Heating Problems
CALL US
Liberty 7-9721
-Repair Service
Oil or Complete Installation & Conversions
GAS HEAT INSTALLATION CO.
Charlevoix

NOTES FROM FAY

Scenery

Anything that intrigues the eye.

Haliday

Anything that stimulates the emotions.

Put the two together and you have the beautiful look and the wonderful spirit of Christmas.

How you fit into the picture depends on the careful preparation you make today-just 23 Shopping Days until Dec. 25th.!

Shop now -- at your local Fay's for Holiday Dresses and gifts.

Fay

P.S. Our Christmas Gift to you--a $1.00 bottle of Fay's Cologne free with purchases of $10.00 and over.

Fay's
of
Charlevoix
--Also--
Petoskey, Cheboygan, Onaway and Gaylord

TEMPLE THEATRE
Petoskey, Michigan

Wednesday, Dec. 1
at 7:05 & 9:15

J. LEE THOMPSON
Return From The Ashes
PANAVISION

Adults $1

THURSDAY - SATURDAY
Dec. 2-3-4 at 7:05 & 9:15

ELVIS in A ROCKIN ROLLIN SWINGIN SPOOF
Harum Scarum
METROCOLOR

SUNDAY - WEDNESDAY
Dec. 5-8 at 7:05 & 9:15

NO ONE ADMITTED WHILE THE CLOCK IS TICKING!
BUNNY LAKE IS MISSING
AN OTTO PREMINGER FILM

Adults $1 Children 50¢

Convert your home or business to economical Natural Gas heat today and pay nothing until July 1, 1966.

Convert now to Gas heat and Michigan Consolidated Gas Company will buy your unused oil or coal—even remove your oil tank—all at no cost to you. What's more, whether you convert your present furnace, or even install a new Gas furnace, we'll pay the bill. And all you pay us, between now and next July, is for the Gas you'll use to make this your most comfortable winter ever. Here's how this special limited-time offer works:

1. If you're now heating with oil, we'll buy what's left in your storage tank—at the price you paid for it. What's more, we'll remove your tank from your home or business and even haul it away if you want. All at no cost to you.

2. If you're now heating with coal, we'll take what coal you have on hand, off your hands. And pay you whatever it cost you originally.

3. Whether you convert your present furnace, or even install a new Gas furnace, we'll pay for it and its installation by a qualified heating contractor, and it won't cost you a penny until next July. You can pay for the unit and its installation on July 1, 1966 *with no carrying charge whatsoever.* Or if you prefer you can make equal monthly payments including carrying charges on your Gas bill over a period of up to three years after July 1, 1966. Either way, there are no carrying charges between now and next July, and you need make no payments between now and next July. If you live in the areas we serve in the counties listed below, you're entitled to take advantage of this special limited-time offer. So act now. Call your heating contractor or Michigan Consolidated Gas Company office today for details. Your local Michigan Consolidated office number is 347-8701 in Petoskey.

Alcona	Delta	Menominee
Alpena	Dickinson	Ogemaw
Antrim	Emmet	Otsego
Charlevoix	Iosco	Presque Isle
Cheboygan	Iron	Roscommon
Crawford	Kalkaska	

Remember too—when you heat with natural GAS you save up to 1/3 on your heating bills.

MICHIGAN CONSOLIDATED GAS COMPANY

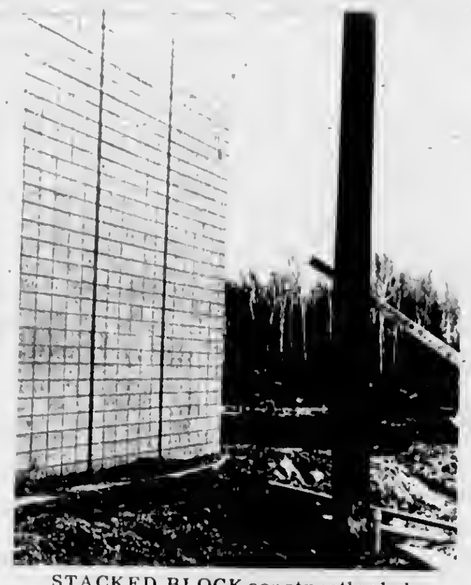

STACKED BLOCK construction is being used in the non-bearing walls of the Medusa office building. Staggered block construction is more more sturdy, but not so decorative.

Clockwise

With Bob Clock

I attended my first high school dance in Charlevoix last week and came away feeling either younger than springtime or older than Methuselah. I haven't decided which.

If you haven't been to a high school dance lately, I'd like to recommend you take one in. But don't look for any of that moonlight and roses nonsense you remember from your old high school days. The new steps -- I hesitate to call them that --- are more like Indian rain ceremonials than the fox trot or the two-step.

In the first place, once the music starts, it's every man for himself. Remember how in the old days the best part of dancing was getting that little dollie in your arms and holding her tight while the band played "Cuddle Up a Little Closer"? Well, all that's out. These kids don't even touch each other. They just stand four or five feet apart and jiggle. That's about it. They stand there and jiggle. Some of them even jiggle inbetween records.

THE ONLY ADVANTAGE I can see to this new dancing is there are no wallflowers. Even the heavy-set girl with braces and bad breath can get out there and jiggle and no one will know whether she has a partner or not.

I saw one couple dancing when the fellow took a sudden notion to go barefoot. He sauntered over to the sidelines, kicked off his shoes and socks and walked back on the floor. During his absence, his partner -- a pretty little thing she was, too --- kept right on jiggling without missing a beat. I don't even think she missed him. For all she knew he might have stepped out for a drink or gone home.

* * *

THE NEW STEPS have names, I know, but except for the Big Apple and the Lambeth Walk I can't tell one from the other. There's the Frug and the Mashed Potatoes and the Watusi and I don't know how many others. They look pretty much alike. In one step, the arms and hands seem to play an important part. The arms are kept close to the body and the wrists are bent outward, palms down. The dancer gives the impression he has flippers instead of hands. The effect is very cute, particularly if you think flippers are cute.

I noticed that when a slow number comes on, the dancers practically desert the floor and pretend to be more interested in cider than they are in each other. Twenty years ago just the opposite was true.

* * *

I QUESTIONED chaperone Del Terrill about the new fashion in dancing and he confirmed my observations. "The funny part of it is," he said, "a lot of these kids wouldn't dance at all if they had to put their arms around each other."

So that's the way the record spins in the Charlevoix High School dance circuit. The situation, from a morals standpoint, is practically antiseptic. You parents of teenage girls don't have to wait up nights anymore wondering if the little darling is in good hands. If she's at a dance, she's in nobody's hands - and nobody's arms.

* * *

Dancing aside, we'd like to congratulate the high school kids on everything else about their annual Sadie Hawkins Day dance. The Dogpatch decorations were amusing and the costumes showed an awful lot of work.

* * *

IT'S ALWAYS fun to receive the Ogemaw County Herald, published at West Branch, and the Antrim County News, published at Bellaire, two of the Courier's exchange newspapers.

Somewhere the Ogemaw Herald got the idea that we spell our name "Currier" and that's the way they address our wrapper: "Charlevoix Currier, Charlevoix Michigan." It always conjurs up all kinds of pleasant Currier and Ives scenes - sleighs bulging with Christmas gifts, old inns with roaring fireplaces and candlelit windows framed with holly.

Down at Bellaire they've got us on the addressograph as the "Charlepoir Courier." Why we receive the paper I'll never know. You'd think it would go to someplace in India, or at least Indonesia, with a name like that. It does have a nice, far-off ring to it, doesn't it? "Charlepoir -- Sin city of the teeming East, crossroads of a million lives." Yet every week, just like clockwork, the Antrim County News finds its way to our office. Guess we're just lucky.

Maxbauer's Dairy PRESENTS

This Week in Charlevoix Schools

Wednesday, December 1
--PTA meets at elementary school gym, 8 p.m.
--Band Parents meet at Band Room, 9 p.m.
Friday, December 3
--Basketball at Mancelona, 7 p.m.
Monday, December 6
--High School Confraternity of Christian Doctrine Classes at St. Mary's School, 7:15 p.m.

MAXBAUER'S HOLIDAY EGGNOG

Our Eggnog Is Better . . . . . Because It's Made Better

Look for this Seal of Freshness on every carton of Maxbauers Milk

AT YOUR STORE....OR AT YOUR DOOR

Our Milk is Produced and Processed Locally
It's Better . . . Because It's Fresher

Maxbauer's Dairy

Charlevoix Phone LI 7-2441

1966 Buick. The tuned car. At your 1966 Buick dealers today.

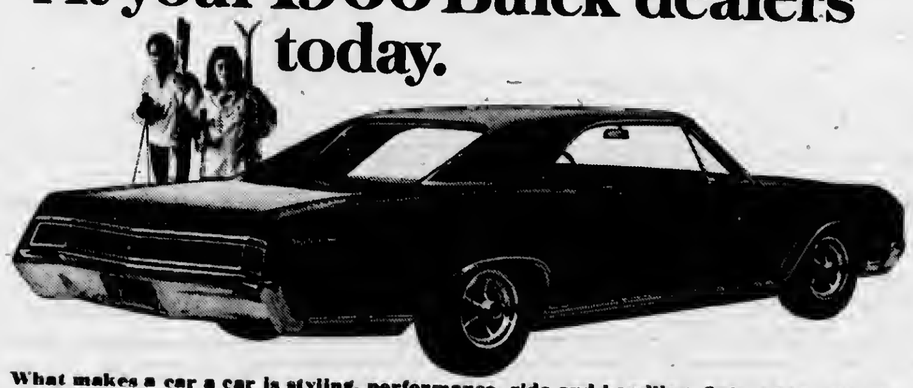

What makes a car a car is styling, performance, ride and handling. Only when they're all tuned together is the car a Buick. Like this 1966 Skylark Gran Sport pictured above. Wouldn't you really rather have a Buick?

There's an authorized Buick dealer near you. See his Double-Checked used cars, too.

PERRY SALES COMPANY, 109 W. Mitchell St., Petoskey

THERE IS NO SUBSTITUTE FOR EXPERIENCE!

THE EXPERIENCE LEADERS

•RCA VICTOR... 11 YEARS OF QUALITY COLOR TV LEADERSHIP... INCLUDING RESEARCH, DEVELOPMENT, PRODUCTION AND SALES!

• PUFF'S... 8 YEARS OF SELLING AND SERVICING COLOR TV IN NORTHERN MICHIGAN

WHEN SHOPPING FOR YOUR NEW COLOR TV

A BE SURE TO ASK EACH DEALER:
(1) HOW LONG HIS PARTICULAR BRAND HAS BEEN IN THE COLOR TV BUSINESS?
(2) HOW LONG THE DEALER HAS BEEN SELLING AND SERVICING COLOR TV!

B IS THE DEALER "REALLY" IN THE COLOR BUSINESS?
LOOK OVER THE COLOR TV DISPLAY. . . .IF YOU CAN'T SEE AT LEAST 10 COLOR TV SETS, THAT DEALER ISN'T REALLY IN THE BUSINESS!

C THEN CHECK PUFF'S COLOR TV DEAL... SEE THE LARGEST DISPLAY OF COLOR TV IN THIS AREA

Puff's Appliance Center, Inc.
1070 Bay View Rd. Petoskey Phone 347-8767
OPEN MONDAY THRU SATURDAY TILL 9 P.M.

Norwood

Mrs. Stanley Lord
Phone LI 7-2185

Mr. and Mrs. Roy Raymer and daughter spent the week-end in Grand Rapids.

Mrs. Harrison Warner, Mrs. Mary Smith and Mrs. Chas. Coleman spent Thanksgiving in Midland with Mrs. Ruth Bradley and family.

Mr. and Mrs. Les English and son spent the long week-end with her parents Mr. and Mrs. Fred Hull.

Mr. and Mrs. Milton Richardson, Mr. and Mrs. Rod Richardson and Mr. and Mrs. Chas. Skully and family were Saturday evening dinner guests of Mr. and Mrs. Jerroll Drenth and daughter in Ellsworth.

Mr. and Mrs. Jack Roberts & family of Grand Rapids visited her parents Mr. and Mrs. Carl McBride over the Thanksgiving holidays.

Mr. and Mrs. Fred Wagner and girls spent the weekend at their home here. Fred did some hunting while here.

Mr. and Mrs. Rod Richardson were Thanksgiving Day dinner guests of her sister Mr. and Mrs. Don Anear and family in Detroit.

Mrs. Stanley Lord and son and Mrs. Vern Baumbach called on Mr. and Mrs. Don Holecheck in Traverse City Wednesday evening.

Mr. and Mrs. Charles Skully and family returned to their home in Grand Rapids after spending a week with her parents, Mr. and Mrs. Milton Richardson. They did some hunting while here. Marlon Kay was one of the lucky deer hunters.

Mr. and Mrs. Walter Wright and three children of Berwyn, Ill., spent the long weekend here at their summer home.

Mr. and Mrs. Bill Larian and family of Detroit spent Thanksgiving and the rest of the week with her sister Mr. and Mrs. George Light Jr. and girls. They also visited her brother and sister-in-law, Mr. and Mrs. Bud Flowers and girls.

Forrest Wagner of Detroit spent a few days with his parents, Mr. and Mrs. Floyd Wagner. Widle here he did some hunting.

Mr. and Mrs. Vern Baumbach and son returned to their home in Grand Rapids after spending a week with Mr. and Mrs. Stanley Lord and son.

Mrs. Clyde Warner had open house Friday to help her mother, Mrs. Charles Murphy, celebrate her 80th birthday.

Talk of the Town

Mr. and Mrs. C. J. Fiedler had as their Thanksgiving Day dinner guests their sons and daughters-in-law, Mr. and Mrs. Robert Fiedler and two sons of Flint and Mr. and Mrs. Dean Fiedler and two children of Traverse City and their son-in-law and daughter, Mr. and Mrs. Herbert Hamlin and three children of Boyne City. On Thursday evening they were joined by Mr. and Mrs. Dawson Way and family of Petoskey.

Mr. and Mrs. Fred Faber and two children of Rockford visited from Tuesday until Friday of last week with her parents, Mr. and Mrs. Arthur Heilig.

Mr. and Mrs. James Fiedler and family spent Thanksgiving Day in Highland with her brother and sister - in - law, Mr. and Mrs. Mark Fiedler. They were accompanied to Highland by her parents, Mr. and Mrs. Elmer Johnson of Mancelona.

Mr. and Mrs. Ira Olney left Monday for Palm Harbor, Fla., where they plan to spend the winter.

Mr. and Mrs. Vane Smith and two children have returned to Potterville after spending the Thanksgiving weekend with her mother, Mrs. William J. Fessenden.

Mrs. Edith Stenman and daughter, Debbie, returned Sunday evening from Cadillac where they had spent the weekend with Debbie's grandparents, Mr. and Mrs. Fred Stenman.

Mr. and Mrs. Robert Fiedler and two sons, who had been visiting his brother and sister - in - law, Mr. and Mrs. James Fiedler, have returned to their home in Flint. En route they visited in Traverse City with another brother and sister-in-law, Mr. and Mrs. Dean Fiedler and family.

Douglas G. Smith of Lansing and Miss Virginia Stratton of Philadelphia and Indiana, Pa., visited briefly with relatives and friends over the holiday weekend.

Mr. and Mrs. Burlingame and their son and daughter-in-law, Mr. and Mrs. Dan Burlingame and three children of Birmingham joined Mr. and Mrs. Hans Weimer and family for the Thanksgiving holiday weekend. Mr. Weimer recently returned from Germany where he had been called by the death of his father.

Mr. and Mrs. Ralph S. Hamilton were in Traverse City Wednesday evening where they joined their son and daughter-in-law, Mr. and Mrs. Nicholas Hamilton and family for the holiday.

Copyright the Kroger Co., 1965.
We reserve the right to limit quantities.

THE FRIENDLY FOLKS
Kroger

Only the UNBEATABLES gives you Total Savings with 6000 Low Prices and Top Value Stamps!

HOURS:
Monday thru Saturday
9 a.m. to 6 p.m.
Friday
9 a.m. to 9 p.m.

U.S. CHOICE
KROGER TENDERAY BRAND BEEF

Tenderay Steak

U. S. Choice Tenderay
Round Steaks lb. 89¢

U. S. Choice Tenderay
Sirloin Steaks lb. 99¢

U. S. Choice Tenderay
T-Bone Steaks lb. $1.09

U. S. Choice Tenderay
Chuck Roast lb. 59¢

Tenderay Boston Rolled
Boneless Pot Roast lb. 79¢

U. S. Choice Tenderay 4th & 5th Ribs
RIB ROAST lb. 79¢

3-Legged or Double Breasted
FRYERS lb. 39¢

Silver Platter Quarter Sliced
Pork Loin lb. 79¢

TIGER TOWN Whole or Half
Semi-Boneless Hams lb. 99¢

SEMI-BONELESS Whole or Half
Smoked Ham lb. 79¢

Clover Valley
Ice Cream gal. 79¢
with coupon below & a $5 or more purchase

Country Club FRANKS	2 1 lb. pkgs. 99¢	Oscar Mayer FRANKS	lb. 69¢
Hygrade's Sportsman Bologna	12 oz. wt. pkg. 59¢	West Va. SLICED BACON	1-lb. pkg. 89¢
Country Club Bulk BRAUNSCHWEIGER	lb. 49¢	Eckrich SMOK-Y-LINKS	10 oz. wt. pkg. 59¢
Kwick Krisp SLICED BACON	2 lb. pkg. $1.49	Herrud's ALL BEEF FRANKS	lb. 65¢
Kwick Krisp SLICED BACON	1-lb. pkg. 79¢	Peschke's LUNCH MEATS	lb. 59¢

U. S. No. 1 Michigan
POTATOES
25 lb. bag 79¢ 50 lb. bag $1.49

"Stock-Up" SALE!

Libby **Fruit Cocktail** 4 1-lb. 1-oz. cans 88¢

Libby Sliced CARROTS	8	8 oz. wt. cans
Kit Kat CAT FOOD	8	6¾ oz. wt. cans
Libby Daap Brown BEANS w/tomato sauce	7	14 oz. wt. cans
Libby Daap Brown BEANS w/molasses	7	14 oz. wt. cans
Libby Cut GREEN BEANS	7	8 oz. wt. cans
Cut LIBBY BEETS	7	1 lb. cans
Larsans Veg-All 1 lb. can or BANQUET POT PIES	6	8 oz. wt.
Freshlike SPINACH	6	12½ oz. wt. cans
Libby Whole Karnel or Cream Style Corn	5	1 lb. 1 oz. cans
Libby PUMPKIN	5	1 lb. 13 oz. cans
Libby Cut Wax Beans or GREEN BEANS	4	1 lb. cans
Libby Sweet GARDEN PEAS	4	1 lb. cans
Libby TOMATO JUICE	3	1 qt. 14 oz. cans
Libby PEAR HALVES	3	1 lb. cans

88¢

Produce Dollar Days

Red or White – 5-lb. bag GRAPEFRUIT	Tropicana – quart ORANGE JUICE	No. 24 Size – each HEAD LETTUCE
Florida – 5-lb. bag ORANGES	Yellow – 3-lb. bag ONIONS	California – stalk CELERY
Florida No. 120 Tangelos or No. 176 TANGERINES bag of 12	Crisp – 4-lb. bag JONATHAN APPLES	Crisp – 2-lb. bag CARROTS
Red or Yellow – 4-lb. bag DELICIOUS APPLES	All Purpose – 4-lb. bag MacINTOSH APPLES	Endiva, Escarola or – head CABBAGE
2 for $1	3 for $1	4 for $1

Kroger Baked BUTTERMILK BREAD	4 1-lb. loaves 88¢	Parsonna–pkg. of 10 Double Edge STAINLESS STEEL BLADES	pkg. 88¢
Kroger Baked Cracked WHEAT BREAD	4 1-lb. loaves 88¢	Banquet Frozen CREAM PIES	3 14 oz. wt. pies 88¢
Kroger Baked Sandwich or WEINER BUNS	pkg. of 12 29¢	Mild PINCONNING CHEESE	lb. 59¢

VALUABLE COUPON
$1 OFF
Plus 100 Extra TV Stamps
toward the purchase of one Town 'n Country 4-Piece Place Setting
Reg. Price $7.99
Less $1.00
with coupon only $1.99
Redeemable thru Dec. 4 at Kroger

VALUABLE COUPON
$1.20 OFF
Plus 100 Extra TV Stamps
toward the purchase of one Town 'n Country Salad Bowl w/Fork & Spoon
Reg. Price $2.99
Less $1.20
with coupon only $1.79
Redeemable thru Dec. 4 at Kroger

100 TOP VALUE STAMPS WITH THIS COUPON ON
with purchase of 5 Town 'n Country Mix & Match GLASSES 5 for $1
Redeemable thru Dec. 4 at Kroger

50 TOP VALUE STAMPS WITH THIS COUPON ON
the purchase of a rolled BONELESS RUMP ROAST
Redeem at Kroger thru Saturday, Dec. 4, 1965 M-1

25 TOP VALUE STAMPS WITH THIS COUPON ON
the purchase of a 6 oz. wt. pkg. of HYGRADE'S CHOPPED BEEF
Redeem at Kroger thru Saturday, Dec. 4 1965 M-2

50 TOP VALUE STAMPS WITH THIS COUPON ON
the purchase of 2 lb. or more of CALAVO FRUIT CAKE MIX
Redeem at Kroger thru Saturday, Dec. 4, 1965 G-3

50 TOP VALUE STAMPS WITH THIS COUPON ON
the purchase of a Kroger Baked Choc. Devils Food or Apple Spice LAYER CAKE
Redeem at Kroger thru Saturday, Dec. 1, 1965 G-4

50 TOP VALUE STAMPS WITH THIS COUPON ON
the purchase of a 4 oz. wt. can of Kroger Ground Pepper, Cinnamon, Chili Powder or ¾ oz. wt. can Paprika
Redeem at Kroger thru Saturday, Dec. 4 1965 G-6

VALUABLE COUPON
Clover Valley ICE CREAM gallon 79¢
LIMIT 1 with a $5 or more purchase (excluding beer, wine and tobacco)
Redeem at Kroger thru Saturday, Dec. 4 1965 G-5

TODAY'S MONEY SAVING TIP FROM LEONARD!
Switch to golden Superheat the remarkable new fuel oil that gives you more heat per gallon, more heat per dollar!

LEONARD Superheat FORTIFIED FUEL OIL
"We try harder to serve you better!"
CAREY Oil Company
Phone LI 7-2511
Bridge
Charlevoix

Northern Michigan's Finest Newspaper

CHARLEVOIX COURIER

Editorial Page

WEDNESDAY, DECEMBER 1, 1965 PAGE 13

Viet War Strikes Home

UP UNTIL last week the war in Vietnam almost seemed someone else's battle. Now suddenly, with the death of SP-4 William J. Taylor of East Jordan, the war has moved 10,000 miles eloser to home.

We didn't know young Taylor, whose folks own Taylor's West Side IGA Grocery in East Jordan. But we do remember reading about his wedding early in September to the former Louise Hebden of Central Lake. And only last week the East Jordan News Herald carried a Pg. 1 story about Taylor meeting George Romney at the front when the Governor was visiting in Vietnam.

* * *

LAST WEEK TAYLOR, who was born in Charlevoix Hospital and inducted into the Army from Charlevoix County, joined the ranks of Amerlea's war dead, just as surely as if he had been killed at Lexington, Gettysburg, San Juan Hill, Verdun, Midway or Pork Chop Hill.

It does no good to eall what's happening in Vietnam a police action, or logistical support, or what have you. And it makes no difference whether the American Congress has come up with a bonafide declaration of war. It all amounts to the same thing, as the Taylors ean attest only too well.

* * *

WORLD WAR I was billed by the propagandists as the "war to end all war." But the League of Nations went sour and the stage was set for World War II, "the war to make the world safe for democracy." We ereated a bigger, more powerful United Nations to iron out international problems. But along came Korea, three years of heartbreak that most Americans would just as soon forget.

Now The United States is at war in Vietnam, proteeting the right of the South Vietnamese to determine what form of government they shall have without interferenee from the Communist north. If we should abandon South Vietnam, the Viet Cong would take over in a matter of hours, turning the entire country into a Communist camp.

* * *

SOLACE, if there is any, can be found in the fact that if the United States weren't fighting Communism in Vietnam, it would be fighting it somewhere else. Vietnam, in a way, is our firt line of defense.

America, for the present, has set aside its dusty dream of world peaee and replaced it with a fighting foree aimed at routing the Viet Cong from South Vietnam. Whether we like it or not, it appears that armed warfare is going to have to be a way of life for Amerieans for many years to come.

Yet nothing ean mitigate the terrible price Bill Taylor's parents and widow have been asked to pay for the privilege of living in a free world. The gratitude of the nation he died to save -- our own -- is heaped humbly on their doorstep.

Killing Fawns Stirs Criticism

PERHAPS the most startling bit of information in last week's Courier was the fact that a 27-pound deer actually had been taken on Beaver Island. Nothing lately -- aside from R-1 zoning -- has drawn more comment.

The fact remains that the killing of sueh a young animal is perfectly legitimate if the hunter has a permit to kill antlerless deer.

Admittedly, this fawn was espeeially small for November. Deer are usually born in early spring and reach a fairly good size by fall. But there are exceptions.

* * *

WHAT MAKES the average hunter -- and eitizens in general -- reeoil at the thought of killing young animals? Certainly this wee beastie was no more than a eouple months old. He only appeared slightly larger than a big jackrabbit, and a lot smaller than most hunting dogs.

* * *

PERHAPS MOST of us have a little of the late Albert Sehweitzer's "reverence for life" in our makeups that tells us that youth is a precious commodity, regardless of species. It has been almost an unwritten law through the ages to protect young life which hasn't yet feasted at what Pope Paul VI so eloquently eails "the banquet of life."

Certainly there is no honor or glory to hunter who brings home a 27-pound fawn for the dinner table, no more than there is for the boy who breaks robin's eggs in their nest.

* * *

WE DON'T reeommend a change in the state law outlawing the killing of deer under 50 pounds, or 70 pounds or 90 pounds. This would require too much guesswork on the part of the hunter and sueh a law would be all but impossible to enforee.

The matter is best left up to the individual. A man who can't tell a suckling deer from one that has been around awhile shouldn't go into the woods with a rifle. Public opinion ean do more to prevent the wanton destruction of our young game than anything the state could come up with in the way of legislation.

Are Some Hunters Color Blind?

SO FAR THIS season, ten nimrods have gone to the happy hunting ground at the hands of their fellow sportsmen in the fleld. Undoubtedly there will be many more before the season is over.

Every year it's the same old story. Tongues wag and heads shake over how that son-of-a-gun from the city, could have been so stupid as to mistake old Joe in his fire engine red hunting suit for a deer.

* * *

A FEW YEARS ago near Mio a woman went hunting in a fur coat. Someone felled her for a bear when she sat down on a stump to eat her luneh. That one we ean understand.

But to shoot a man deeked out like a theater marquee is another matter. It's like not being able to tell Santa Claus from one of his reindeer.

From here it looks like a simple test for eolor blindness before a hunting license is issued might eliminate a lot of this senseless slaughter every fall in the Michigan woods.

Good Advice for Public Officials

THE COURIER would like to pass olong these notes on public relatians written by Gifford Pinchot 50 years ago.

...

1. A publle official is there to serve the publie and not run them.
2. Public support of aets affeeting publie rights is absolutely required.
3. It is more trouble to eonsult the publie than to ignore them, but that is what you are hired for.
4. Find out, in advanee, what the publie will stand for, if it is right and they won't stand for it postpone action and educate them.
5. Use the Press first, last and all the time if you want to reach the public.
6. Get rid of the attitude of personal arrogance or pride of attainment or superior knowledge.
7. Don't try any sly or foxy politics because the forester is not a politician.
8. Learn tact by being absolutely honest and sincere and by learning to recognize the point of view of the other man and meet with with arguments he will understand.
9. Don't be afraid to give eredit to someone else even when it belongs to you; not to do so is the sure mark of a weak man; but to do so is the hardest lesson to learn. You can accomplish many things through others, that you can't get done on your own initiative.
10. Don't be a knocker. Use persuasion rather than force. Plenty of knockers are to be had. Your job is to promote unity.
11. Don't make enemies unnecessarily and for trivial reasons. If you are any good, you will make plenty of them on matters of straight, honest and public polley and will need all the support you can get.

odds 'n ends

by FRAN MARTIN

t've been pretty good about not mentioning football lately (and that's difficult when it's my favorite game) so I hope you won't mind tf I make a couple comments...Like how proud I am that a Michigan team will be representing the Big Ten in the Rose Bowl again this New Year's Day... How about that and how many states can ctaim such a record . . . MSU has many atumni as well as frtends here and everyone's elated...I'll admit that t would rather it had been Michigan... but you can't go two years tn a row... and State has certainly proven its rtght to the honor...

I understand several tocat students at State are planning to make the trtp...what a thritt that will be...it makes one say: Ahhh, to be young again!

AND NOW to watch the pros play out their football season ...which wiit be att too short, as far as I'm concerned...And before you know it you'll all be talking basebati and it witi be Aprii...

MEANWHILE, atl round batt devotees will be watching our Chartevoix Rayders as they open their basketball season... Can't ever remember seeing such a young team representing good old C.H.S.... Not a senior in the tot....But every now and then you hit on a season tike this...it should be tnteresting to watch these ktds develop....

IT'S A GOOD thing I don't tive on the shore of Lake Michigan or t'd never get anything done....I find the lake and its myriad moods most fascinating....Was coming home in the rain the other day when I noticed the waves hitting the north pier and couldn't resist going over on West Dixon to watch the lake...tt was gray and overcast and stormy but that's when the lake's the most exciting ...Believe me, it was worth sitting out in the weather to watch....Can you tmagine tiving some place where you couldn't see the lake and enjoy this bit of nature in the rough?....

And while the lake is cold and gray, the Coast Guard goes about its business of picking up what they call Aids to Navigation....but to you and me they're buoys...of all sizes and their mites of chain that anchor them on station....A colder, more miserable and dangerous job t can't tmagine with the steel deck always slippery wet ...always from either water or ice...In weather like this I can think of easier ways to make a living...

TALKED with our geniat postmaster, Dan Genelt, the other day regarding overseas parcels to serviee personnel and the forthcomtng holiday mail rush....He said that atmost every day severat packages come through, scheduled for overseas destinations.... They're going both ways.... to Europe and points east as wett as points west including the far Pacifte...

AS FOR THE Christmas mail in this country, he said that doesn't really get rotting until after the first week in December...Then, watch out... from about the 6th through the 18th you'll likely find the heavtest mail....And with bottlenecks in major cities such as Detroit and Chicago, plan now to get your cards, letters and parcels out early....Be sure to allow extra time for all mail, including first class, once that time rotls around....

IF I MAY STEAL A LINE from the popular holiday song, "It's beginning to took a lot like Christmas"....all around Charlevoix...Christmas gift ideas can be found everywhere, holiday decorations are going up and the city electrical crew is busy putting all the decoratlons in place....the many things that make the community the best decorated place in the north at holiday time...

THOSE OF YOU WHO put up outside decorations had better start digging them out and adding to the beauty of the place by decorating your homes... I know it seems like a thankless job...t've done it in the past when t had someone to help me ...but if you could know how much everyone enjoys your decorations you'd be happy to know you could make so many others happy...I know that's a rather involved sentence but I'm sure you know what I mean. ..So how's about getting with it? it's later than you think,...

REMEMBER a few weeks ago t mentioned the light in the sky that many local residents had seen...After I mentioned it, several called to say they'd also seen it....At the time t wondered if tt could possibty be the comet that bore the name of the two Japanese astronomers who had first sighted it and then dismissed the idea...However, Lyle Miles called to say he was sure that's what it was....After tetting me that it could be seen in the evening sky just after sunset and describing it and its course, I'm sure that's what it must have been...If you did see it, count yourself lucky...It won't pass this way again and it was the largest comet since heaven knows when

Charlevoix of Yesteryear

REPRINT from tintype shows old Sharrow home on Norwood road. From left are Agnes Sharrow, Alex Benway, Bert Sharrow, Grandpa Antoine Sharrow, Grandma Lydia Sharrow, Louie Sharrow, and Antoine Sharrow. The tintype is owned by John Sharrow of Warren, son of Louie. The picture was taken about 1885. The house is still standing.

Reader Says GI's Know Why They're in Vietnam

Dear Sir:

After reading your article "Stand Up and Be Counted" in Wednesday, Nov. 10's paper, I ran across an article you might tike.

It is from the Monterey Peninsula Herald, Monterey, Calif.

Being stationed at a transportation center has given me a chance to talk to many men going to Vietnam. Many of these men are too young for drinking or voting in our great state. No man wants to die yet, a lot of these asked for Vietnam. Why? Because they know that communism has to be stopped at all costs. These are the very men that these communist-inspired riots, demonstrations and marches are campaigning against. These same men are protecting their freedom.

Nuff said.

Pvt. Thomas W. Browe,
1st Student Enlisted Co.,
Ft. Eustis, Va.
684.1 No. 2

P. S. I want to thank you very much for sending the paper and keep up the good work. Each week it gets better.

* * *

The following is reprinted from the Monterey-Peninsuta Herald:

The war in Viet Nam will last longer because of the well organized marches in other places where unAmericans, nonAmericans, the lame of spirit, the hall of vision, the parasites, the draft-dodgers, the foolish virgins, the spiritless, the hysterics, the vain idealtsts and the sick professors marched in their thousands.

These and the marches planned to follow will add months, perhaps years, to the war--will add to American casualties and to the deaths of innumberable Vietnamese, will create more windows and orphans, will cost more treasure, will add to the burden of the world's problems.

That is what the master-minds of the marches want. If they could create an ingiortous withdrawal from View Nam, they would win their war, because nothing less than a national humiliation would satisfy them.

This ts the modern way of lending aid and comfort to the enemy. That is exactly what the marches, grossly exaggerated abroad, have done. That is what their leaders planned for them to do.

* * *

Another thing they sought to do by marching on an Army terminal or displaying themselves--as the same or same sort of people have done--before troop trains, is to suborn the American soldier.

Their goal is to create overwhelming doubt in the mind of the soldier, to lead him to distrust his officers, to provoke disobedience or mutiny, to make him a coward in the face of the enemy or a traitor willing to go on the enemy's radio programs.

The kind of professor who encourages this sort of thing ts the kind who has already corrupted

Continued on page 14

Know Your Newspaper Better

How Do We Prevent Errors?

As a reader, perhaps you think we always make mistakes. At times, af course we da . . . and na ane is mare distressed abaut a misspelled name than the editar himself.

We Check...and Often Double-Check

whenever a name ar any part af a news report is in question. Even such a camman name as Smith (Smyth, Smythe). And when it comes to Mary Czalgasz, aur effart far accuracy is "all aut." Why, then, da errars accur?

So Few Mistakes--
Almost a Miracle!

In setting just ane calumn af type for yaur newspaper, the chances far errar are approximately 2,000,000! Na wander there are a few mistakes . . . isn't it surprising haw few?

CHARLEVOIX the Beautiful COURIER

CHARLEVOIX COUNTY'S LARGEST

101 Clinton Street Charlevoix

Reader Defends Viet War

Continued from page 13

to the best of his ability the children in his classes or under his influence.

They, the children, don't realize that the professors are simply in most instances ordinary professional people, not one bit better or more learned than doctors, lawyers, dentists, editors, engineers, businessmen, electricians or plumbers. They, too, get up on the wrong side of the bed, sometimes permanently. They, too, suffer from personal misgivings, inferiority complexes, wives, financial woes, sour stomachs, as much as any others do.

But unlike the others, they have a command over the minds of youth, and they have academic freedom under which they may and often do abuse that command.

Those are the leaders. Those and the professionals who manipulate them.

This was a great propaganda weekend for the committee that masterminded it out of Wisconsin. The blood of better Americans than any who marched will pay for it.

PARKING NOTICE

Parking of vehicles on all City Streets or across sidewalks between the hours of 2 A.M. and 7 A.M. is prohibited until April 1, 1966 in order to facilitate snow removal by the City Street Department.

By Order Of

Police Department

City of Charlevoix

12-1-65

Merger

Continued from page 1

School District, and the Melrose School District, except for that part lying south of Bear River, which would go to Boyne City Public Schools.

If the plan is approved by the State Committee, all qualified electors in all districts to be affected by the proposed changes will be eligible to vote on the plan as a single unit.

A majority vote over the entire voting district will determine whether the plan passes or fails.

Trout

Continued from page 1

crews and released along the lake's western shore.

In addition to the 2.7 million trout from Jordan River NFH and the 1.5 million from Pendills Creek and Hiawatha Forest NFH, Canadian hatcheries will contribute 600,000 young lakers to the 1966 stocking program. Minnesota and Wisconsin state hatcheries will contribute additional lake trout to the program.

Lake trout in the Great Lakes were decimated by the sea lamprey in recent years, and the rehabilitation program designed and carried out by the cooperating U. S. and Canadian agencies is aimed at controlling the sea lamprey as well as re-establishing the lake trout populations.

Road Beauty Is Topic of Meeting

Representative Clayton T. Morrison, (R) Pickford, says he will serve as chairman at a meeting of the House Roads and Bridges Committee studying federal roadbeautification and legislation pertaining to roadside signs.

This meeting will be held in St. Ignace on Dec. 2 at 10:00 A.M. in the Community Building on Main Street.

In addition to members of the Committee, the Michigan Highway Department and the Michigan Conservtion Department will be represented.

Church Ladies Plan Bazaar, Yule Concert

Women of all denominations are invited to attend a program of Christmas music to be presented by the Community Women's Chorus at 2:00 p.m. Dec. 3, at First Congregational Church.

The Congregational Women's Fellowship is sponsoring this program in conjunction with their annual Christmas Bazaar which will open at 10:00 a.m. and continue until 4:00 p.m. Fruit cakes, gifts, Christmas decorations and homemade baked goods will be offered for sale.

Of special interest to Christmas shoppers will be autographed copies of Harold Kohn's newest book "A Touch of Greatness". Insert pages, designed by Harold Kohn especially for gift-giving, make each book a personalized "presentation" copy.

Refreshments will be served by the Fellowship.

Library Plans Nearly Ready

Superintendent of Schools Rex Milligan reports that revision of the drawings of the new library on the Clinton Street site and should be ready to submit to the State Library Board Dec. 3, three days ahead of the deadline.

Original plans were for a library located on Pine River Channel. They had to be revised when a more suitable piece of land on Clinton Street was donated to the School Board by Dr. Gilbert Saltonstall.

The plans must be on file with the State Library Board before Dec. 6 in order to make Charlevoix eligible for federal library funds.

Doe Takes Dip in Round Lake as City Watches

A young doe, apparently frightened by hunters, came into town Monday morning from the south and soothed her frayed nerves with a refreshing dip in Round Lake.

Police Chief Joe Smith saw her swim across the lake and climb ashore at the Chicago Club Island. She shook twice, then plunged into the woods.

Later, Bob Neff said she was seen cutting through Edwards' IGA parking lot.

All in all, it was a lot faster than waiting for the bridge.

Yule Decoration Prizes Offered

The City Council has o.k.'d prizes of $15, $10 and $5 in each ward for homes with the best Christmas decorations. A $10 prize will go to the best decorated rural home using city power.

Judges will be picked by Superintendent James Taylor and judging will be done Dec. 19.

Council Rejects Station

Continued from page 1

believed a gasoline station at the top of South Hill would be a traffic hazard.

Company spokesmen said a gas station would be less of a hazard than other types of establishments --- such as a drive-in restaurant --- which would be permitted under present zoning.

When it came to a vote, Bob Gill and Dr. Walter Hofmann were the only aldermen offering support and the motion was killed.

* * *

IN OTHER zoning action, the Council approved rezoning a 80 by 200 foot tract of land on Stover Road from Agricultural-1 to Industrial -2.

The property is owned by Walter Wojan who plans to move his aluminum storm window plant onto the premises.

* * *

THE COUNCIL also agreed to lease airport property for up to 15 years to anyone who wants to build a hangar or hangars. The new building must be comparable to hangars already in existance. After 15 years, or sooner, depending on the amount invested, the property would revert to the city.

A new contract with Consumers Power Co. to supply the city with electricity was approved by the council. Most outstanding feature of the contract is a rate reduction amounting to $150 a year to the city, resulting from a 5 cent reduction in the cost of kilavolt ampheres delivered to the city.

The contract was approved after the city's insurance carrier informed the Utilities Committee that additional liabilities under the new agreement could be covered for a $34 premium.

Open House Set for Dec. 5

An open house at the Weathervane Terrace will be held Dec. 5 from noon until 6 p.m., according to manager Don Sheets.

Sheets says rooms will be open for inspection and the public is cordially invited to have a look at Charlevoix's newest motel.

Many Thanks-

I wish to take this opportunity to thank all my friends for their interest and best wishes during the construction and launching of the HYMATH.

A special thanks to the person who hung the bottle of champagne on the bow for "christening or drinking."

Again let me say thanks.

Karl Schultz

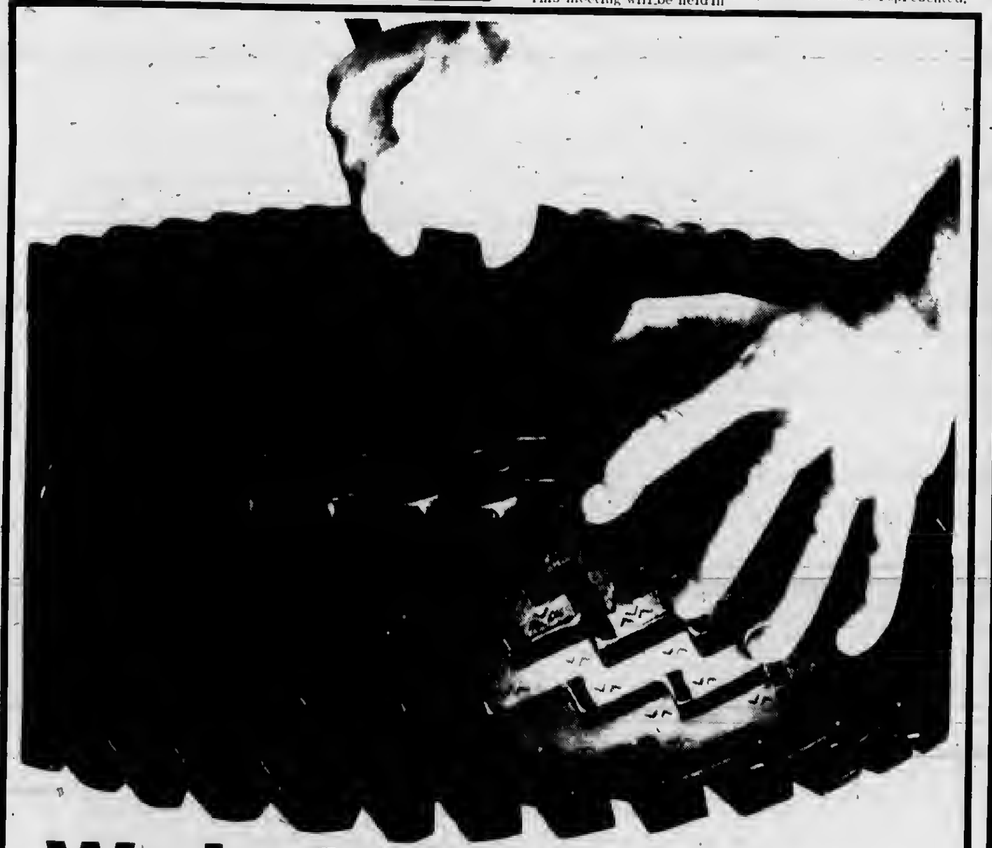

We hate to pry

but if your snow tires have no wheels of their own, pry we must. To get your regular tires off the wheel. To put your snow tires on. Every winter. Every spring it's pry, pry again. All that prying is bad for the tire's bead. (The bead is the steel-cored inner rim that keeps the tire snug on the wheel.) But there's a solution to this prying problem. When you buy snow tires, buy them mounted on wheels of their own. Then it's just a matter of switching wheels. Saves your tires. Saves you time. (You can even do it yourself.) Get your snow tires and wheels now, in this one economical package. And tell your friends to get them. We'd like to get out of this pry-by-night business.

$45.00 750 x 14 tubeless U. S. Royal Winter Service snow tires, plus tax and 2 smooth tires off your car.

Immediate credit, easy terms on monthly payments

BUY YOUR WHEELS AT WHOLESALE PRICES!

PARSEL GARAGE

South Bridge Street Phone LI-7-6575

Check Your Food Needs

Check Our Prices First

U.S. CHOICE **T-BONE STEAKS** lb. $1.09

U.S. CHOICE **SIRLOIN STEAKS** lb. 99¢

BLADECUT **CHUCK ROAST** Lb. 49¢

FRESH GROUND **HAMBURGER** 3 LB. $1.39

Welchade Grape **DRINK** 3 32 oz cans 99¢

Skinless **FRANKS** or Large **BOLOGNA** Lb. 49¢

Gerbers strained baby food -10, 4.75 oz. 89¢
Comet Cleanser - 2 14 oz. 31¢
Reynolds Aluminum foil, 12" x 25' roll 31¢
Dove liquid detergent 12 oz. 37¢
Spartan meat pies - 5 8 oz. 89¢
Roman Cleanser qt. 21¢
Dole pineapple-grapefruit drink 1 qt. - 14 oz. 33¢

Bay's English **MUFFINS** 8½ oz 19¢

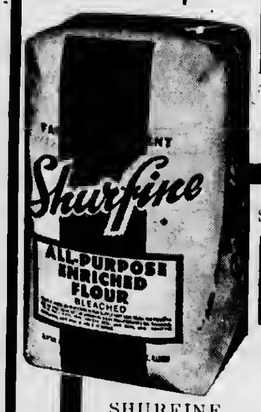

SPARTAN FROZEN **GRAPE JUICE** 7 6-oz cans $1

SPARTAN POTATO **CHIPS** 1lb bag 49¢

SHURFINE **FLOUR** 25 POUNDS $1.69

SHURFINE **PEACHES** 3 1 LB. CANS 49¢

SPARTAN **TUNA** 4 6½ oz. Cans $1

US NO 1 **MICH. POTATOES** 10 LB 39¢

Northern **TOILET TISSUE** 4 Rolls 29¢

SHEDD'S **PEANUT BUTTER** 1 lb 8 oz 59¢

Mushroom, Noodle or Veg. Beef **CAMPBELL SOUP** 6 10½ oz $1

Spartan **MIXED NUTS** 13 oz 49¢

BEST BREAD BUY!

1½ lb Loaf 29¢

Member SPARTAN STORES

NEFF BROTHERS QUALITY FOOD STORE

FREE DELIVERY - PHONE LI7-6541

HOAG & SON
SPRINGPORT, MICHIGAN FILE

Santa Claus Due Saturday

CHARLEVOIX the Beautiful COURIER
CHARLEVOIX COUNTY'S LARGEST NEWSPAPER

Vol. 68, No. 55 16 Pages | CHARLEVOIX, MICH. WEDNESDAY, DECEMBER 8, 1965 | 15¢ a copy In county $4 a year

Jan. Draft Call 17

FRED Wabaninkee strikes a ballet pose as he flips the ball in for another two points at the Mancelona game. Charlevoix won, 49 to 31.

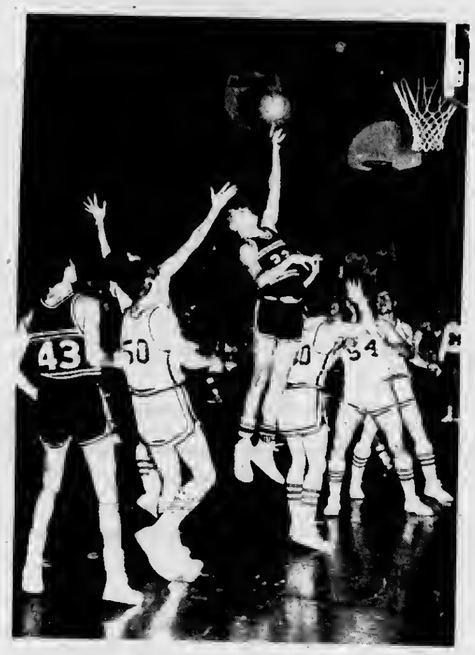

TOM WEBB appears to balance ball on fingertip before shooting. The Rayders took the lead at the beginning and never fell behind.

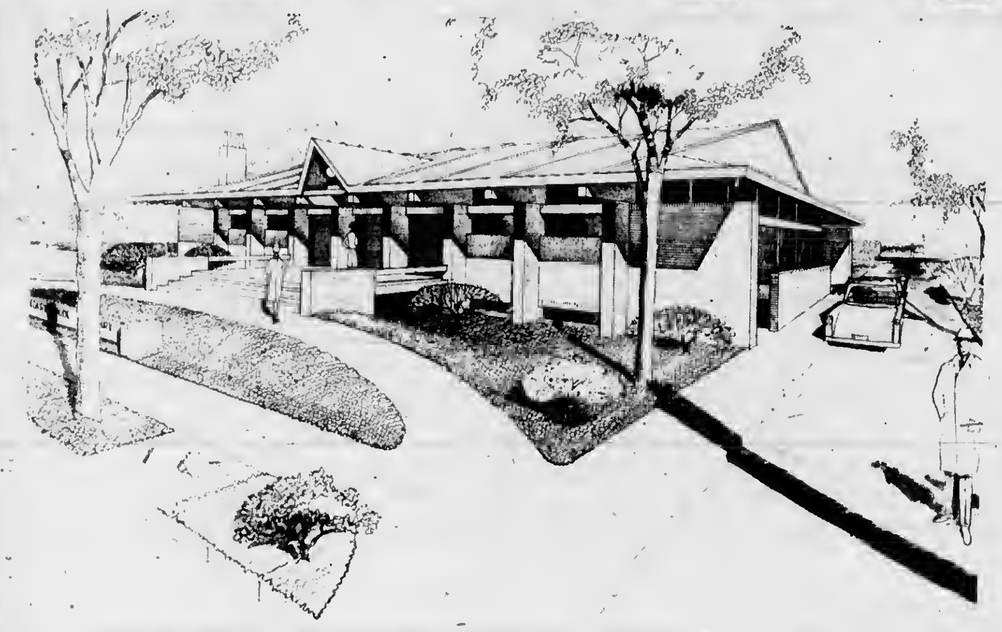

HERE is the architect's drawing of what the new library will look like on the Clinton Street location. Plans for the building were submitted to the State Library Board in Lansing for approval Dec. 6 by Superintendent of Schools Rex Milligan. The school board should know by next week if the building is approved for federal funds.

Levy Is Largest Since War Days

The largest draft call since the end of World War II has been issued by State Selective Service office, according to Mrs. Frank Bourgoin, secretary of Board 15.

Mrs. Bourgoin said she received word from Lansing Tuesday to have 17 young men ready for induction in January.

Induction date has not been set.

The January draftees will be named at a meeting of the local Selective Service Board Dec. 14.

* * *

MRS. BOURGOIN said the Charlevoix contingent will be made up of 19-year-olds. The birthday cut-off for the January call is Dec. 31, 1946.

Likewise, anyone married before Aug. 27, 1965 is exempt from the January call.

Mrs. Bourgoin says she has checked back through the records and can't find a larger call, even during the Korean War.

Seven young men from the county will be asked to report for physical examinations in January, Mrs. Bourgoin said. Again, no date has been set and those being sent will be selected at the Dec. 14 meeting of the board.

Men taking physicals normally are sent to Ft. Wayne in Detroit by bus.

Band Nets $582

A net profit of $582.09 has been realized so far from the band dinner according to a report read at the band parents meeting Dec. 1.

Five parents still have not returned their tickets and 21 others have not made their $1 donation towards buying food.

A note of thanks was sent to John Boss of Maxbauer's creamery for donating milk for the dinner.

Cards of thanks were read from Roberta Hiller and Larry Hutchinson for making it possible for them to attend Interlochen Music Camp last summer.

Named to the awards committee were Mrs. James Hiller, Mrs. Al Smith and Mrs. Clyde Cunningham. Project committee will include George Hutchinson, Robert Hooper, Mrs. Gerald Goss and Mary Ann Smith.

The Christmas band concert will be Wednesday Dec. 15 at 8 p.m. in the High School gym.

Rain and Snow

Rainfall in Charlevoix during the week amounted to .18, with an even one inch of snow recorded, according to weatherman Harry Ladd.

Low for the week was 22 degrees Monday, Dec. 6, with a high of 39 on Friday, Dec. 3.

In November, rainfall totaled 3.61 inches, while the total snowfall was 7.1 inches, Ladd said.

Vets' Party Dec. 19

The Charlevoix VFW Auxiliary made plans for its annual Veterans Family Christmas Dinner at its meeting Dec. 2.

The Christmas dinner party will be Sunday, Dec. 19, at 1 p.m. at the Post Home and all veterans and their families are invited.

A special invitation has been extended to the Military Wives Club and service personnel stationed in the Charlevoix area.

(Continued on back page)

Varsity, Jayvees Maul Mancelona

The Charlevoix Rayders --- varsity and junior varsity varieties -emerged victorious in the first conference basketball games of the season Dec. 3 at Mancelona.

The Big Rayders did not appear to be hampered too critical by the fact that there are no seniors on this year's squad, and likewise no veterans of last year's top notch varsity team.

* * *

THE FINAL varsity score was 49 to 31, with the jayvees chalking up 49 to Mancelona's 34.

Witnessing most of the action in the J. V. game were Don Livingston (No. 11); Larry Martin (No. 31); Chuck Pease (No. 51); Allan Veenstra (No. 55); Lee Cross (No. 25); Brad Carey (No. 23); and Don Ward (No. 53).

The jayvees got off to a good start and maintained a spread of from nine to 11 points throughout the game, picking up a little wider margin at the end.

THE VARSITY action got off to a fast start with Ken Skippergosh shooting a basket in the opening seconds. Steve Smith came through shortly with another, and the game was off the ground.

At the end of the first period, the score was Mancelona, 6, Charlevoix 17.

* * *

There was little action in the second period, with only three baskets scored. Dropping them through were Bernie Ward, Steve Smith and Fred Wabaninkee.

Both action and penalties picked up in the second half, with Charlevoix ringing up four baskets and four free-throws in the third period.

* * *

THE RAYDERS picked up 14 more points in the final period, including two freethrows by Wabaninkee and a basket by Steve Smith in the last three seconds.

On the tally card, Smith was the top scorer with six and two free throws. Bernie Ward was second with four and four, followed by Wabaninkee four and two; Tom Webb two and two; and Skippergosh, two baskets.

* * *

IN OTHER conference action it was Pellston over East Jordan, 72 to 71; Boyne City over Grayling, 50 to 46; and Gaylord over Harbor Srpings, 63 to 43.

Lions Meet Here

Lions Club members from throughout northern Michigan converged on Charlevoix Sunday, Dec. 5, for a district meeting and dinner at the Weathervane Inn.

The Charlevoix Club was host, with guests their wives coming from Mackinaw City, Onaway, Petoskey, Cheboygan, Alanson, Indian River and Pellston.

Among the 37 people present was Lion Bill Countryman of Flint and his leader dog, Rocky. Countryman is representative of the Leader Dog School for the Blind at Rochester, Mich., he and Rocky have traveled the world over explaining the leader dog program.

(Continued on back page)

LIONS EXECUTIVES at the Weathervane Inn Sunday were (from left standing) F. F. Stutesman, Onaway; Lloyd Lovaason, Pellston; John Linck, Petoskey; Earl Closs, Indian River; George Reed, Onaway; Pat Conner, Alanson; Bill Countryman, Flint, leader dog representative and "Rocky"; and Hal Johnson, Cheboygan. Kneeling from left are Casey Cole, Mackinaw, zone chairman; and Don Meggison, Charlevoix.

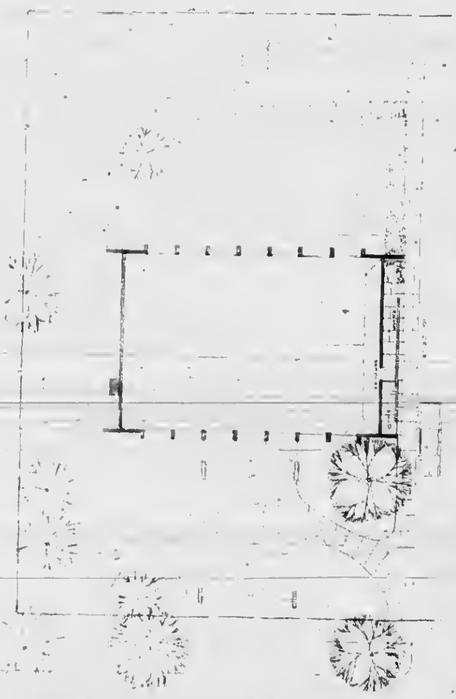

ARCHITECTS Begrow and Brown envision a side walk and drive for access to meeting rooms in the basement. The library itself will hold 20,300 books and have a seating capacity of 83. A ramp on the side will make the building easily accessible for the handicapped.

Santa Claus Will Arrive on Fire Truck Saturday

Santa Claus --- that Jolly Old Elf...himself --- will pay a visit to Charlevoix Saturday afternoon, touching off an afternoon of holiday fun for city youngsters.

Santa has made special arrangements with the Fire Department to deliver him and a duffle bag full of candy supplied by the city to the toot of Clinton Street at 1 p.m.

At 2 p.m., all boys and girls are invited to the Palace Theater as guests of the Charlevoix Courier at a showing of a "Lassie" movie and other short features.

* * *

IN ALL, the movies will last two hours, giving parents a chance to do their Christmas shopping while their youngsters are at the show.

The Charlevoix Courier also has made special arrangements with the Post Office to help speed letters addressed to Santa Claus to the North Pole.

A few letters already have been forwarded north, and copies of them will appear in next week's Courier.

Santa also reminds townspeople that the City Fathers have voted $15, $10, and $5 prizes in each ward for the best decorated house. A $10 prize will go to the best decorated rural home using city power.

Selections will be made by an impartial body of judges on Dec. 19.

CHILDREN at St. Marys light candles on Advent wreath, symbolizing the start of the Christmas season. From left around the wreath are Beth Ann Dhaseleer, 8; Lee Ann Dziedzie, 9; Mildred Otis, 9; Glen Beardsley, 9; and James Sladek, 8.

Talk of the Town

Mr. and Mrs. Louis Shapton have left to spend the winter at Ft. Pierce, Fla.

Mr. and Mrs. Pete Scott left last week for their winter home at Palmetto, Fla.

Mr. and Mrs. Earl E. Miller left for Whitefish Bay, Wis., to spend the holidays with their daughter and family, Mr. and Mrs. Edward Radle. They will spend the rest of the winter in Florida.

Mr. Howard Griffin has arrived home after spending the summer on the Lake and taking a boat to Florida.

Mr. and Mrs. Edward Golden spent the weekend in Jackson with their son and daughter-in-law, Mr. and Mrs. William Golden and family.

Clark Nehls returned home Friday from a month's vacation trip through the West, including visits in Las Vegas, Los Angeles and San Francisco and other points of interest. He also spent some time with relatives in Detroit.

Gary Miller, who will complete boot training at the U.S. Naval Training Station in San Diego, Calif., this week, is expected home this weekend to spend a leave with his mother, Mrs. Steve Kowbel and Mr. Kowbel. He will return to San Diego for re-assignment.

TWO MORE successful hunters on Irv Drost's deer hunters' log were Ron Fratrick (left) and Dick Mays. Both reported kills during the opening days of the season. Other hunters reporting recent kills were John Beck and Butch Beck. They got their bucks north of the city.

Talk of the Town

Harry E. Bingham, Charlevoix High School principal, was in Grand Rapids Thursday through Saturday for the annual meeting of the Michigan Association of Secondary School Principals.

Mr. and Mrs. Arlo Crites of Detroit have been visiting at the home of her brother-in-law and sister, Mr. and Mrs. Peter Nelson.

Mr. and Mrs. James Taylor spent the recent holiday weekend at Hillsdale with their son-in-law and daughter, Mr. and Mrs. Howard May, and family and at Reading with his father, J.L. Taylor and Mrs. Taylor and his brother and sister-in-law, Mr. and Mrs. William L. Taylor.

Mr. and Mrs. Ted Bergmann returned home recently from a visit in Kalamazoo with their son-in-law and daughter, Mr. and Mrs. Paul Michelin, and family who recently moved to their own new home.

CHRISTMAS CARDS CANDLES DOLLS

BOOKS for big and little people.

Bibles, dictionaries, bridal books

Charlecote Book Shop
201 State St.,

CHARLEVOIX the Beautiful COURIER

Charlevoix Courier Corp.
101 Clinton Street, Charlevoix, Michigan
Phone Liberty 7-6558

Published each Monday and Wednesday mornings at Charlevoix, Michigan. Second Class Postage Paid at Charlevoix, Michigan. Second Class Postage Paid at Charlevoix, Michigan

SUBSCRIPTION RATES

	In County	Elsewhere
One year	$4.00	$5.50
6 months	2.75	3.75
3 months	2.00	3.00

ALL SUBSCRIPTIONS MUST BE PAID IN ADVANCE
Member of The Michigan Press Association.
Affiliate Member National Newspaper Association.
National Advertising Representative
Michigan Weekly Newspaper, Inc., 257 East Michigan Ave., East Lansing, Michigan

38 Per Cent of Students Drop Out, Parents Told

P.T.A. members attending the December meeting of the organization Wednesday night heard Wesley Fleet, consultant for Vocational Education for the Charlevoix-Emmet Intermediate School District, reveal some startling facts regarding the need for vocational education in today's schools.

He said that figures reveal that of the number of students who start high school as freshmen in the state of Michigan, approximately 38 percent drop out of school; of the number that finish 38 percent go into the job forces and 24 percent go on to college. However, only 40 percent of these complete their advanced program.

* * *

THIS LEAVES 80 percent of the students who enter high school as freshman that schools should be doing something for. He did say that the state average did not hold true in Charlevoix because more students go on to some kind of school. However, approximately the same percentage as the state average do not complete their course of study.

He said that schools are being criticized for not preparing these students to live in the type of world that we live in today.

He mentioned, for instance, that 10 years ago the space industry was listed among the bottom nine percent that came under miscellaneous; today it is this country's top industry, demanding skilled workers and technicians.

To keep up in today's world it is necessary not only to educate a student for living but for earning a living, he continued.

He went on to define vocational education as preparing a student in the classroom under proper supervision for gainful employment after graduation in the semi-skilled or technical occupations.

* * *

HE SAID that now was the time to take stock of what the Charlevoix school has, how best to utilize it and how best to plan for future expansion of the program.

He mentioned first the cooperative program where a student, while still in school, works with a skilled craftsman in some field and with a coordinator who explains why he is doing certain things. Thus, the student learns a skill while carrying out an academic program slanted toward the field of study he choses. At he present time, five Charlevoix high school students are participating in such a program which is proving very successful, he said.

The Charlevoix school is presently planning to include in this program office machines, offices practices and other things that can become a part of the school program.

* * *

PLANS ARE underway for an area center where programs in electronics, drafting, welding, building trades, service occupations, agriculture and machine tool may be carried out. Mr. Fleet said it would not be feasible to establish laboratories for each of these in every school so an area center program is being readied whereby students from throughout a given area would attend classes in these subjects at one center.

In both types of programs, juniors and seniors would participate. However, to be successful, these students must begin as freshmen and sophomores to think about what they want to do.

After graduation these students may then participate in a skilled trades apprenticeship training program, enter a technical program which community colleges are preparing to offer or enter special programs of interest.

* * *

HE SAID that industries throughout the state and elsewhere are asking for students with vocational training so they may train them further to become a part of a growing work force in industry.

He concluded by saying that residents of Charlevoix were in a good position to move ahead in this field and suggested that a survey be made of existing facilities followed by plans to expand present facilities to include other subjects. When it became practical he advised that the local school add facilities for a machine shop and drafting room.

* * *

HE REPEATEDLY reminded those present that this was fast becoming a world of skilled workers and technicians and said that those without some training would have no place in the work force of tomorrow when they would be seeking employment.

He emphasized that the proposed vocational training program would in no way conflict with the college preparatory program now in the school program.

The meeting opened with the appearance of the elementary school chorus composed of fourth, fifth and sixth grade students who give up recess time in order to participate in the program. The chorus sang six selections, ranging from the familiar round to a modern song, under the direction of Mrs. Earl Lawrence.

A letter was from Mrs. Bleha's first grade room was read. It acknowledged the $10 prize the room won for having the largest percentage of parents as P.T.A. members.

* * *

THE REV. GEORGE L. Majors presided at the meeting, James Fiedler of the program committee introduced Mr. Fleet.

Mrs. Maurice Dixon reported that the balance on hand was $527.23. Mrs. Herbert Boss membership chairman, announced that there are now 406 members.

The Rev. James Lugibihl gave the invocation.

First grade parents furnished and served refreshments following the meeting which was attended by more then 75 people.

Talk of the Town

Louis Edwards, Robert DeYoung and David Plum have returned from a recent trip to Chicago.

Mr. and Mrs. E. M. Anderson are spending two weeks with relatives in Detroit.

Mr. and Mrs. L. J. Scully have returned to Saginaw after spending the weekend with friends here.

Mrs. Frnk Matchett has returned from a recent visit with relatives in Detroit.

Mrs. Abe VerWys and Mrs. Fred deCastro spent Friday in Rogers City with the former's son-in-law and daughter, Mr. and Ms. David Ikens.

Mr. and Mrs. A. L. Livingston and Mr. and Mrs. Arthur Osborn have returned home from a brief air trip to Lake Havasu City, Ariz.

Mr. and Mrs. Jason M. Marsh of Bridgeport spent several days here last week with friends.

Our Interior Decorating Service Is Practical, Not Expensive

Home and Business Interiors

Quality
- Furniture
- Carpet
- Wallpaper
- Draperies

Your Headquarters For
☆ SANITAS
☆ SCHUMACHER
☆ STRAHAN

INTERIORS OF CHARLEVOIX

Phone 547-2833

Located in Oleson's New Shopping Center

Give your hair a holiday treat

A new hair style, new color, a permanent add up to a new and exciting you for the holidays. Come in and see for yourself.

WAL-MAR COIFFEUR SHOP
Oleson's Shopping Center
Phone LI 7-2224

Be A Favorite Santa Give... APPLIANCES

22 CUP COFFEE MAKER
Deluxe mirro-matic. Automatic shutoff, signal light. Drip - free spigot. Aluminum body with distinctive tapered shell with charcoal blue base. Heatproof legs and handle.
14.95

4 piece SCULPTURED BATH SET
Mayfair 3-D heirloom design
$5.99

Sunbeam
New detachable charging unit for travel convenience. Automatic, approved up-down brushing motion. Complete with 6 brushes.
$12.88

5 Piece COSCO BRIDGE SET
Queen size 33" square top covered with washable padded top. Also four folding tubular ladder - backed chairs.
Only $27.88

HARBOR HARDWARE
403 BRIDGE ST. PHONE LI 7-9151

TOYLAND is OPEN... WIDE OPEN

Every Child Needs A SLED From 3.98

Easel BLACK BOARD 50 x 40 4.88

Two floors jam-packed with all of the "most-wanted" toys. Come in and and make your selection while our stock is complete. We'll be glad to hold the toys of your choice until Christmas. For your added shopping convenience, we'll be open every evening 'til Christmas beginning this Friday.

MODELS

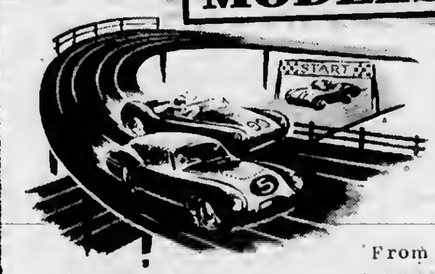

G.I. JOE AND GEAR

WHEEL TOYS

Your Authorized Dealer For SCHWIN BICYCLES From $29.95
Tricycles Wagons
Pedal Cars
Tractor-Scooters
Varroom Trikes

SHOP EVENINGS
Friday Dec. 10 Thru Dec. 23

PRE-SCHOOL TOYS

Fisher-Price Unbreakable TV RADIO JUST $2.49

Playskool COL-R-OL WAGON Was $3.99 NOW $2.49

DOLLS

Yes We Have BABY FIRST STEP AT ONLY $12.95
And Many Other Doll Styles

BARBIE DOLL ACCESSORIES Reg. $7.95
Skipper's Dream House
Barbie Dream Kitchen
Barbie Dream Theatre
Tammy's Dream House
now only $5.95.

GAMES

SORRY was $2.98 now 2.49
Password was 1.98 now 1.49
-Also-
All Time Favorites-Monopoly
Life Aggravation and Yatch!

From $18.88 Up
Strom Becker ROAD RACE SETS

HARBOR HARDWARE
403 Bridge Phone LI 7-9151

CHARLEVOIX Planning Commission members put their heads together to determine what the Charlevoix of the future will be like. Clockwise from bottom of photo are Mrs. Rose Bergmann, Dan Genelt, Ralph Doan, Everett Thompson from the planning firm Williams and Works, Chairman Ken Staley, W&W representative Ted Wilson, James Lewis, Oscar Stroud, Dr. Walter Hoffman and Burr Blanchard. Blanchard was investigating the possibility of bringing Marion Township into the Commission.

Obituaries

MRS. J. CAMPBELL

Funeral for Mrs. J. Harvey Campbell, 79, was Dec. 5 from the Winchester Funeral Home, the Rev. Lawrence Tenhopen officiating. Burial was in Brookside Cemetery.

Mrs. Campbell died suddenly Dec. at Charlevoix Hospital, following an apparent heart attack.

The former Linda Cook was born in Charlevoix Jan. 17, 1886. She was graduated from Charlevoix High School and attended Albion College.

SHE MARRIED Harvey Campbell in Charlevoix in 1908 and they lived in the city until 1916 when they moved to Ohio. Four years later they returned to Jackson where they lived until Mr. Campbell's death in 1941.

In 1944, Mrs. Campbell returned to Charlevoix, making her home at 113 Pine River Lane.

She was a member of the First Congregational Church and the Mary Brewster Circle, Charlevoix Chapter 72 of the Order of the Eastern Star, the Dickens Study Club and the Garden Club.

Surviving are a daughter, Mrs. Phillip (Helen) Jones of Ann Arbor; a son, John P. Campbell of Jackson; six grandchildren and three great-grandchildren.

Farmers Invited to Sound Off on Labor Needs

The Michigan Farm Labor Panel will hold two public hearings on the State's future needs for agricultural labor as well as reviewing this year's program to meet these needs.

The first meeting will be held in Saginaw on Thursday, Dec. 9, in the Supervisors' Room, County Court House and the second in Muskegon, Friday, Dec. 10, in the Commissioners' Room, County Building, according to Charles C. Killingsworth, chairman of the panel.

Each day's meeting will begin at 10 a.m. The panel will invite the testimony of witnesses representing farmers; processors; groups working with migrant farm workers; and government officials.

* * *

The afternoon sessions of the two hearings will be open to all interested persons who wish to participate and present their views to the panel. Those unable to appear in person can submit in writing any observations, information and evidence to Charles C. Killingsworth, University Professor of Labor and Industrial Relations, Michigan State University, East Lansing, Michigan.

After weighing the testimony given at the two hearings, and evidence received at earlier hearings in East Lansing, the panel will submit its recommendations for 1966 together with a report of its findings for 1965 to Secretary of Labor W. Willard Wirtz.

Service Addresses

Archie J. Jeffrey,
SR 137-69 24
Co. 683
Great Lakes, Ill., 60088

Charles D. Pearl
FA 915 72 96
USS Sierra AD 18
FPO, New York, N.Y. 09501

Pvt. Michael J. Gallagher
US 5582 9625
Co. D, 13th Bn., 4th Tng. Bde.
US Army Training Center, Armor, Fort Knox, Ky., 40121

Stuart Ver Wys Takes 3 Week Jump Course

Pvt. Stuart F. Ver Wys, 20, son of Mr. and Mrs. Abe Ver Wys, 108 W. Hurlbut st., Charlevoix, completed a three-week airborne course at the Army Infantry School, Fort Benning, Ga., Nov. 27.

During the course Ver Wys received training in proper jump techniques, safety procedures and equipment maintenance. He also underwent an extensive physical conditioning program.

Ver Wys entered the Army in June of this year and completed basic training at Fort Knox, Ky.

The 1965 Charlevoix High School graduate was a meat cutter with The Great Atlantic and Pacific Tea Co. in Rogers City before entering the Army.

ELLSWORTH NEWS

Mrs. Anne Osterbaan
Days LU 8-2322
Evenings and Saturdays
LU 8-2433

Mr. and Mrs. Peter Osterbaan and three children from Zeeland left Saturday after spending the holidays with his mother, Mrs. John Osterbaan and brother Dave. Mrs. John Tinimer was also a Thanksgiving dinner guest with the Osterbaans'.

Spending the holidays with their folks, Mr. and Mrs. Nathan Carpenter, were their children, Mr. and Mrs. Charles Medlin and two children from Muskegon, Mr. and Mrs. Harold Osterbaan and two children from Muskegon, Mr. and Mrs. Harold Osterbaan and two children and Mr. and Mrs. Bob Carpenter from Wyoming, Mich.

Mr. and Mrs. John De Vries accompanied their son, Henry, and family to Coopersville Wednesday afternoon, where they enjoyed Thanksgiving with their family there.

Mr. and Mrs. Dick Osterbaan returned Saturday afternoon from Grand Rapids where they visited over Thursday with their son Victor and family. Miss Kathryn Tinimer who accompanied them was a Thursday dinner and over night guest of Mrs. Winnie Tinimer in Wyoming.

Guests of Mr. and Mrs. Myron Postmus Thursday were his father, August Postmus, Martha Postmus of Grand Hapids and Henry Heeres and family.

Mr. and Mrs. Herman Heeres accompanied Mr. and Mrs. William Boss and family to Kalmazoo Friday, where they were overnight guests of their son John and family.

Mr. and Mrs. John Jake Drenth are parents of another son born Friday, Nov. 26. He has been named Philip Jon.

Mr. and Mrs. Harm Fielstra celebrated their 45th wedding anniversary on Thanksgiving Day, the 25th of November also being Thanksgiving Day 45 years ago. Their son Gerald also celebrated his 35th birthday Thursday. A family dinner was enjoyed in the Ellsworth Christian Reformed Church fellowship room. Present for the occassion were the Casey (Catherine) Harthorn family, Mr. and Mrs. Henry (Johanna) Barlow and family of Fremont, Mr. and Mrs. Gerald Fielstra and family of Grand Rapids, and Mr. and Mrs. Delbert (Albertha) Carpenter and family of Rockford, Mr. and Mrs. Albert Fielstra and Mrs. Mettie VanderArk.

Gregory Lawrence Whiteford, infant son of Mr. and Mrs. Larry Whiteford of East Jordan, received lots of nice gifts at a shower given recently by Mrs. Versile Veldkamp and Mrs. Keith Vander Ark. About 16 of the younger ladies and close relatives attended the shower given in the Ellsworth Christian Reformed Church.

Coming for the funeral of Mrs. N. Veldkamp Saturday were, Mrs. Elizabeth Stott, her sons, Ralph and Carl and wives of Grand Rapids, and Mr. and Mrs. G. Gerry Veldkamp of Grand Rapids, Mr. and Mrs. Norman Veldkamp and children of Flint, Mr. and Mrs. Glenn Eckerle (Frieda) Grand Blanc, Mr. and Mrs. Herbert (Alice) Doan of Flint and Mr. and Mrs. Allen Klooster and children of Hudsonville.

Mr. and Mrs. James Kroll and children of Beaverdam spent a few days at the home of his cousin the Martin Rubinghs.

Dinner guests at the James Rubingh home Thanksgiving were their son Allen and wife of Grandville, his brother, Mr. and Mrs. Julius Rubingh and family of Grand Rapids and Mr. and Mrs. Martin Ruhingh and family.

Mr. and Mrs. Burr (Harriet) Abrahamson and children of Mt. Pleasant spent Friday and Saturday with her parents Mr. and Mrs. Gerrit Rubingh.

Mr. and Mrs. Pete Jake Drenth and sons spent from Wednesday to Saturday with relatives in Zeeland and Grand Rapids. Her mother Mrs. Hattie Bergsma returned home with them Saturday.

Mr. and Mrs. Paul Sivits Sr., of Kalamazoo spent Thanksgiving with their son, Paul Jr. and family.

Bill White of Muskegon spent a few days deer hunting and visiting his folks, the Claude Whites. By the way, he did get a buck in Mesick.

Mr. and Mrs. Widte then spent Thanksgiving with Bill and family.

Mr. and Mrs. Del Chow have their children in Detroit enroute to Lakeland, Fla.

Mr. and Mrs. Jake De Groot and son Bob of Holland and Mr. and Mrs. Bernie De Young of Grand Rapids were recent visitors in our community.

Martin Aardema and children of Lansing were Sunday visitors with the Clarence Boss family.

Jake Klooster accompanied his son Gilbert and family to Grand Rapids and spent Thanksgiving with them.

Mr. and Mrs. Jake De Groot sold their house on the west Ellsworth-Central Lake road to Mr. and Mrs. Bill Baumgartner.

Mr. and Mrs. Herman Van Stedum, their son Fred and family and daughter Christine, Mr. and Mrs. Versal K. Shooks and family spent Thanksgiving with the Henry Van Stedum family in Grand Haven. The elder Van Stedums will stay and visit relatives in the south.

Donald Burns who has been on a short furlough left last week for Vietnam where he will be stationed in a First Aid Center in Saigon. Don spent Sunday with his brothers Carl in Grand Rapids and Bob in Allegan. The rest of the family joined the boys on Thanksgiving Day.

Talk of the Town

In Traverse City recently for the annual dinner meeting of the Scenic Trails Council held at the Park Place Motor Inn were Don Anders, who was re-elected Scout Commissioner at the meeting, Mr. and Mrs. Russell Mieras, Major and Mrs. A. J. Aronovsky, Louis Edwards, Leonard Burns, Michael Reacke, William Peck and Fran Martin.

The knowledge that Arthur R. Ranger had so many cherished friends will indeed be a treasured memory always.

Words do not come easy to express the appreciation that is in our hearts for the many things that have been done for Mr. Ranger and his family during the weeks.

To all of you, especially those on the staff of the Charlevoix Hospital, please know that everything you have done, from a word of condolence to the priceless hospital care will hold a very special place in our hearts forever.

Mrs. Arthur Ranger
and family

This Year
MURDICK'S FUDGE
Is On Sale At
JERYL'S CARMEL CORN

Bridge St., Charlevoix.

Christmas Hours:

December 10 & 11------3 to 9 p.m.
December 15 & 16------3 to 5:30 p.m.
December 17 & 18------3 to 9 p.m.
December 20,21, & 22------3 to 5:30 p.m.
December 23----------3 to 9 p.m.

For emergency orders call LI. 7-6648

12/8-2

Lieberman's
Of Charlevoix
Shop Fridays 'til 8:30

RUGGED WEAR Zipper Jackets $12.98
SMART COTTON Turtle Necks $2.00
SYNTHETIC KNIT Sport Shirts $2.98
SOFT WARM Casual Socks 39¢
NEVER IRON Wash Slacks $3.98

All-bay fashions, rugged and right for play . . . handsome for dress-up, too. We carry all his favorites, in easy-care fabrics, Mom!

GIFTS TO PLEASE A YOUNG MAN

FOOD GIFTS

An ideal gift is an Edwards' IGA food gift certificate. Come in for details or phone LI 7-6597

IGA Orange Slices GUM DROPS 2 lb. Bag 39¢
Hellman's Real MAYONNOISE Qt. Jar 59¢
Tender-Flavorful! IGA TABLERITE SLICED Bacon 1 lb pkg 75¢
IGA Fancy CATSUP 2 14 oz. 35¢
IGA ORANGE DRINK 1 Qt. 14 Oz. Can 29¢
FROZEN IGA PIES 1¼ Lb. 25¢ EA. Pumpkin or Mince Meat

LIBBY TOMATO JUICE 1 Qt.-14 Oz. Can 29¢
SUNSWEET PRUNE JUICE QT.
CHEESE COTTAGE 1-lb. Bag 45¢
IGA Crisp n Good POTATO CHIPS 1 lb. Bag 49¢
15¢ Off Label IGA Deluxe COFFEE 2 lb. Can $1.29
IGA Fig Bars or Duplex Sandwich COOKIES 2 lb. pkg. 39¢

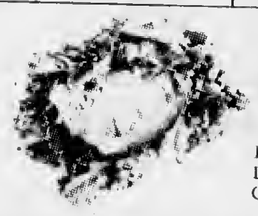

Lettuce Large Fresh Crisp ea. 19¢

MATCHETT'S FRESH TURKEYS
Exclusively at Edwards'. Order Now For Christmas. Phone LI 7-6597

TABLERITE Steak Sale!
Sirloin Steak lb. $1.09
T-Bone Steak lb. $1.19
ROUND STEAK lb. 85¢
TableRite Bnls. Rump Roast Lb. 89¢
Herruds ROASTY LINKS 10 oz. pkg. 59¢
Boneless, Cubed STEW BEEF lb. 69¢
End Cut PORK CHOPS lb. 59¢
Center Cut Rib PORK CHOPS lb. 89¢

CHRISTMAS BAKING SPECIALS
FLUFF MARSHMALLOW CREME 7½ OZ. 19¢
BAKERS CHOCOLATE CHIP 12 OZ. 39¢
SHELLED WALNUTS 1 LB. CELLO 98¢
PILLSBURY FLOUR 25 LB. BAG 1.69
DICED CANDIED FRUIT 1 LB. CELLO 49¢

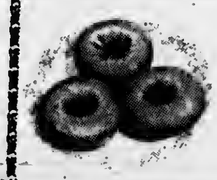

OVEN FRESH Plain, Sugar or Cinnamon DONUTS 2 1 doz. Pkgs. 49¢

CHARLEVOIX'S MOST COMPLETE ONE STOP SHOPPING CENTER
Open Monday—Saturday 9 a.m. to 9 p.m.
Edwards' IGA STORE
Advertised Prices Effective Wed. thru Sat.-This week only
BEER and WINE To Go

Ironton

By Mrs. Ross Alexander
LI 7-2037

Mr. and Mrs. William Crowe are spending this month with relatives in Detroit.

Mr. and Mrs. Jerry Russell and family from Charlevoix moved in the Werth house this past week.

Robert Crane from Marysville, Mich., was a guest last Thursday at the home of his sister, Mrs. Pete Knoff and family.

Mr. and Mrs. Roy Hickey from Fairgrove, Mich., were guests last week at the home of Mr. and Mrs. Glen Williams.

Mrs. Pete Bennett returned home Friday after being a patient in Charlevoix Hospital the past week.

Mrs. Mark Saunders has returned home after several days visit at the home of her sister, Mrs. Ethel Baker, in Harbor Springs.

Pete Kanoff returned home last Friday after spending several weeks on a business trip to Van Nuys, Calif.

Lawrence Miner from Sault Ste. Marie is spending this weekend with local relatives.

Square Dance Slated Dec. 11

A square dance sponsored by the Rough Riders Saddle Club will be held Dec. 11 in the 4-H Building at the Emmet County Fairgrounds in Petoskey.

Plans for the dance were made at the last meeting of the club at the home of Don Hawkins on Boyne City Road.

Harbor Springs to Host Legion District Meeting

The Lower 11th District of the American Legion will hold its annual winter meeting in Harbor Springs Dec. 12 at 2 p.m.

The meeting will be held in the American Legion hall. Dinner will be served following the meeting by the Harbor Springs Auxiliary.

Guests expected to attend are Department of Michigan Commander George Frederic, William Bennett, adjutant for the Lower 11th District, and Charles B. Taylor, Commander of the Lower 11th District.

Julie Ketchman

Former City Girl Wins Yule Contest

Two sets of grandparents and a great-grandmother in Charlevoix have good reason to be proud of 10-year-old Julie Ketchman of Morgan City, La.

Julie, who was born in Charlevoix, was selected Morgan City's "Miss Merry Christmas" over 81 other contestants.

* * *

HER GRANDPARENTS are Mr. and Mrs. Richard Hull and Mr. and Mrs. Lyle Miles. Julie's great-grandmother is Mrs. Marie McCall.

The contest was held Nov. 27 in Morgan City's American Legion hall. One hundred spectators were unable to be seated because of an overflow crowd.

Julie is the daughter of Mr. and Mrs. Norman Ketchman, formerly of Charlevoix. Ketchman is a diver for an off-shore oil company.

Extension Party Slated Tonight

The Antrim County Christmas Tea, sponsored by Home Extension, will be held in the Ellsworth Community Hall Wednesday, Dec. 8, at 1:30 p.m.

Topic for the meeting is "Foods of Other Lands."

Creswell will tell about Germany, Kewadin will have a presentation entitled "An Old Fashioned American Christmas." Atwood members will discuss France and England during the Christmas season. The Tip-Top unit will discuss Israel, the Happy Hour unit will discuss Sweden; the Faithful Few have been assigned The Netherlands and Central Lake will have a presentation on China.

Each group will furnish its own decorations and tell something about the country it has chosen. Two foods from each country will be served.

Speaker is Mrs. Vernon Geurkink of Ellsworth who will discuss "International Christmas Impressions and Christmas in the Middle East, Israel and Jordan."

Members were asked to bring gifts for patients in Meadow Brook Hospital.

Musical Gifts

Give lasting happiness this Christmas with fine musical instruments from CAMPFIELD'S, home of BALDWIN, BUNDY, BUESCHER and HOHNER.

Flat top guitar with steel strings - $34.50.

Bundy cornet with case and accessories - $174

Buescher B-flat clarinet, wood body. Deluxe case - $179.

Baritone Uke. Rich, mellow tone. - $22.50.

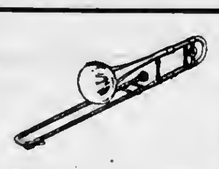

Buescher trombone outfit with case and accessories complete - $155.

Buescher flute outfit with case and accessories - $154.50 and $179.50.

Electric guitar with amp - $105.

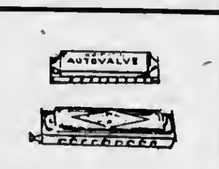

Hohner harmonicas, many sizes from 50¢ to $140.

Hamilton music stands - $3.50.

Scandelli 120 base accordion and case $295 & $350.

Flat top guitar - $32.50.

BALDWIN PIANOS and ORGANS ON DISPLAY

CAMPFIELD'S MUSIC

Oleson's Shopping Center
Phone LI 7-9777 Charlevoix

OLESON'S SELECTED FOOD SPECIALS

MANOR HOUSE
COFFEE 2 Lb. Can $1.29 With $5 Purchase

Chicken of the Sea Chunk
TUNA 4 6½ oz. Cans $1

SHOP OLESON'S FOR ALL YOUR CHRISTMAS TOYS

NESTLES
COCOA LB. BOX 29¢

NESTLES
CHOCOLATE CHIPS 24 Oz. Pkg. 69¢

ASSORTED, PLASTIC
Pails and Baskets Your Choice 39¢

Boneless Rolled
PORK ROAST LB. 59¢

PICNIC STYLE
PORK ROAST LB. 39¢

FARMER PETE SLICED BOLOGNA lb. 59¢
YOUNG BEEF STEER LIVER lb. 39¢
COUNTRY SMOKED BOLOGNA CHUBS 2 lb. 98¢

SWIFTS
ICE MILK ½ Gal. Ctn. 39¢

GROUND HAMBURG 3 Lb. $1.38

DOUBLE GOLD BELL STAMPS THURSDAY, FRIDAY, SATURDAY
THIS WEEK ONLY
If you shop with your husband or wife, this Thursday, Friday or Saturday, we'll award you double Gold Bond Stamps.

Oven Fresh 1¼ lb. loaf **ITALIAN BREAD** 29¢

Oven Fresh **ANGEL FOOD RING** 14 oz. 49¢

GOLDEN RIPE **BANANAS** Lb. 10¢

Extra Juicey **TANGELOES** 2 doz. 69¢

HOLIDAY MUSIC
Grace Werner will play Christmas music on a Baldwin organ in our store each Wed., Thurs., & Fri. from 3 to 4 p.m. for your added shopping pleasure. The Baldwin Organ is furnished through the courtesy of Campfield Music.

COUNTRY FRESH **EGG NOG** Qt. 59¢

Maxbauers **SKIM MILK** ½ Gal. 25¢

25 EXTRA GOLD BOND STAMPS
Help Yourself GOLD BOND STAMPS
Oleson's Own FROZEN SQUASH
In Reusable Plastic Container
Offer Good Thru Dec. 11, 1965
Good Only at Oleson's Food Stores

50 EXTRA GOLD BOND STAMPS
Help Yourself GOLD BOND STAMPS
Herrud Snack Ring or LIVER SAUSAGE
Offer Good Thru Dec. 11, 1965
Good Only at Oleson's Food Stores

50 EXTRA GOLD BOND STAMPS
Help Yourself GOLD BOND STAMPS
3 Pound (or more) Package FRESH GROUND HAMBURG
Offer Good Thru Dec. 11, 1965
Good Only at Oleson's Food Stores

50 EXTRA GOLD BOND STAMPS
Help Yourself GOLD BOND STAMPS
Rapsol FREEZER PAPER
Offer Good Thru Dec. 11, 1965
Good Only at Oleson's Food Stores

HOURS:
9 a.m. to 6 p.m. DAILY
9 a.m. to 9 p.m. FRIDAY
CLOSED ALL DAY SUNDAY

OLESON'S FOOD STORES of Charlevoix the Beautiful

3 locations in Traverse City - Downtown Cadillac

You'll Really Like OLESON'S Low, Low Prices Plus Double Free GOLD BOND STAMPS Every Wednesday

Put WANT ADS

1 Card of Thanks

WORDS CANNOT express my Thanks to Dr. Grate, nurses and aids of the Charlevoix hospital for the wonderful care given me during my stay there. Also to the ministers for their prayers and encouragement and for the many cards and lovely flowers from all. Thank you. Mrs. A. Staley. 12/8c1

WE WOULD like to thank our neighbors, friends and towns people in Charlevoix for their help after our fire November 3. Special Thanks to Mr. and Mrs. Miles Russell. The William Pardee's. 12/8c1

We wish to thank Dr. Grate, the nurses, nurse aids and the entire Staff of the Charlevoix Hospital for the wonderful care given to Mr. Neer while a patient there and also for the fine courtesy shown me while visiting him. Thank you again. Mr. and Mrs. Frank Neer. 12/8c1

4 Special Notices

PERSONALIZED STATIONERY, printed announcements, calling cards, programs, tickets, wedding announcements, plain and liturgical, and party items in limited numbers are now available. Stop in and see samples of our quality printing. SACRAMENTINE SISTERS, U.S. 31, Conway, Ph. DI 7-3657. Samples may also be seen at the home of Mrs. C. D. Gelken, Charlevoix, LI 7-6719. (11/10c2--4)

Meeting of Charlevoix Alcoholics Anonymous Are Held Each Friday at 8 p.m. P.M. at 201 E. Garfield Phone LI 7-9303 for information (A3WTF)

COURIER Subscribers who mail their newspaper to their friends or relatives are reminded that five-cents postage is required to mail a 10-12 page paper, 6 cents for a 14-page paper and seven cents for a 16 page paper.

FOR A REAL snow job use REVEE ICE - MELTER. 30 times more effective than salt and leaves no messy residue. Get your supply at Walker Marina or call LI. 7-2293 for more information. Will not harm Grass, Sbrubs or Pets. 12/8tf4

5 Automobiles for Sale

1963 V-8 CHEVY. S.S. Auto-Trans. power steering, Heater & Radio, Low mileage. Condition excellent, $1500. Ph. after 6 p.m. LI 7-2195. (12/1c5)

1957 STUDEBAKER station wagon. Radio, heater, snow tires, $175. Can be seen day or evening at Fairport, 307 Belvedere, Charlevoix or call LI. 7-6553. 12/8x3--5

12 Business Services Offered

FOR SALE, Aluminum combination storm windows and Aluminum siding installed completely on your home. For Free Estimate call or write: Rendle A. Madden Ellsworth, Michigan, Phone LU 8-2333. (10/13tf12)

WE ARE now equipped to give you prompt repair service on industrial and marine engines air tools, air compressors, lift trucks, electrical tools, welding equipment and many other services. For more details, call the FOCHTMAN MOTOR COMPANY, Petoskey, Michigan, Phone 347-2577. (10/6tf12)

13 Building Contracting, Roofing

PARAGON CONTRACTORS INC. Complete building service. Painting and Decorating, interior and exterior. Call LI 7-6446. (10/20tf13)

PATIO BLOCKS, Precast Steps, Drywells and Brikcrete -- See them manufactured -- Get our Prices. DRENTH BROTHERS -- LU 8-2277 -- Ellsworth, Mich. 12/8x13

GENERAL CONTRACTING -- Concrete, Carpentry, Masonry, Cottages, Homes, Farms, Commercial Partial construction or the Complete Job. DRENTH BROTHERS -- LU 8-2277--Ellsworth. 12/8x13

26 Help Wanted Female

WANTED Lady to cook evening meal for 5 p.m. and Saturday and Sunday meal at 12:30 p.m. at the Sisters Convent, Charlevoix. References requested. Call after 6 p.m. LI 7-2242. (11/10x26)

LADIES--Increase your family income --extra personal spending money. Serve customers in city of Charlevoix with popular cosmetics, extracts, spices, household products. Choose your own hours. Write Watkins Products, Inc. D-56, Winona, Minn. 12/8c2--26

WANTED SECRETARY, receptionist for new office. Must be mature, good at typing, filing, meeting the Public. Preference given to one who can take dictation. Attractive working condition and salary. Hidden Brook Foundation, Charlevoix. Call 547-2484 for appointment or write Hidden Brook Foundation, P. O. Box 206, Charlevoix. 12/8tf26

WANTED. Housekeeper companion for elderly lady. Write Box No. 40 Charlevoix Courier or Phone LI. 7-6606. 12/8x3-26

WANTED CLEANING woman, part time, 1 or 2 days a week during skiing season. Call LI. 7-9758 after 5 P.M. 12/8x26

27 Help Wanted-Male

PALACE Theater, Charlevoix, is taking application for projectionist and custodian. Must be 18 years or over. Please apply in person, Friday, Saturday, or Sunday evening. No Phone calls. (12/1x27)

28A Employment Agencies

MAN OR Woman: Write now for information on establishing profitable Rawleigh business in Charlevoix Co. or City of Charlevoix. Experience unnecessary. About average earnings. Write Rawleigh, Dept. MC L 191 143, Freeport, Ill. 12/8c2--28

30 Work Wanted Female

WANTED BABY SITTING. After school and week ends. Call 547-6748. 12/8c2--30

45 Articles for Sale

CHRISTMAS TREES. Nice thick shaped Scotch pine also wild spruce and balsam. Free boughs with your tree. Smith's Little Acre, 1 mile South on US 31. Phone LI 7-2920. (12/1x3--45)

KODAK 8 mm. movie camera and projector, $100.00. Player Piano, needs work, $75. Call LI. 7-2555 after 6 p.m. 12/8x2--45

USED TELECTRO tape recorder. Phone LI. 7-2856. 12/8x2--45

45B Sports Equipment

ICE SAKTES, Boys, hockey size 7, like new. A good Christmas gift. See them at the Courier office. (11/10tf45B)

46 Boats and Accessories

16' CRUISER with 30 hp Johnson motor with heavy duty trailer, 1965 model, all safety equipment, all weather cover all, Priced at $550. Contact John Haram, 107 Park Ave., Charlevoix or call Bay Shore Radar Site, 347-8731. 12/8c2--46

50 Fuel

SLAB WOOD for sale. As it comes off the Mill. $15.00 per load. Byard Sawmill, M-32, East Jordan. Call LE 6-2697 or if no answer call 582-7097. (17tf50)

51 Good Things to Eat

STEWING HENS. Either dressed or live weight. Call LI 7-2177 after 4 p.m. (12/1x2--51)

53 Household Goods

2 SETTEE sectional type and arm chair in green. Call LI. 7-2973 or see at 107 W. Upright, Charlevoix. 12/8tf53

CHAIR, PAIR of lamps, round antique table. Call LI. 7-2672. 12/8x2--53

55 Machinery, Industrial Equipment

"FOMOCO SEZ" WHY NOT OWN your own DE WALT SAW? The new Model 1100 is a precision tool and is priced at only $159.95. Use our Budget plan and your payment is just $10 per month. See it operate at your neighborly FOCHTMAN MOTOR COMPANY STORE. 12/8x55

56 Musical Instruments

RECORDS
in Hi-Fi and Stereo Albums
Plus Old Favorites
Complete Stock at
Edwards' IGA
Charlevoix

57 Appliances

TWO USED oil furnaces, 130,000 B.T.U. each. Contact: Anthony Wojan, Stover Rd., Charlevoix. (12/1x3--57)

Sale Miscellaneous 59

3 FORMALS each worn once. 1 full length, size 7 & 8. One white fur cape. Call LI 7-2930. (12/1c59)

62 Rooms for Rent

FOR RENT. Large front bedroom. Hot and cold water in room. Phone 547-9827, 207 E. Dixon. (9/29tf82)

67 Wanted, Rooms, Board

WANTED ROOM with light housekeeping facilities desired by teacher, January 30, 1966. Write Box No. 83, Charlevoix Courier. 12/8c2--67

68 Unfurnished Apartments

1 BEDROOM apartment for rent. Heat and water furnished, $65 per month. Call LI. 7-9207. 12/8tf68

1 BEDROOM apartment for rent, Heat and water furnished. $60 per month. Call LI. 7-9207. 12/8tf68

68A Furnished Apartments

1 BEDROOM, furnished and heated apartment for rent. Call Mrs. Feis, LI 7-9450. (12/1tf68A)

2 ROOM furnished apartments with gas heat. Phone LI 7-2097. (12/1x2--68A)

1 BEDROOM furnished apartment at 311 Belvedere Ave., Charlevoix. (12/1c68A)

70 Stores, Office, Rent

OFFICE SPACE or small shop on first floor, desirable location in Charlevoix. Call LI 7-2833. (10/27tf70)

71 Garages for Rent

GARAGE FOR rent. Call LI. 7-9498. 12/8x71

72 Houses for Rent

FARM HOME for rent. Write A. Buchfinck, 9615 Merriman Rd., Livonia, Mich. (11/17c5--72)

72A Furnished Houses to Rent

FURNISHED, 1 bedroom house for rent. Call LI. 7-2830. 12/8x2--72A

78 Houses for Sale

188 FEET on Petoskey Ave. with summer cottage. A. L. Livingston, Broker. Phone LI 7-8594 or 2372, Charlevoix. (10/20tf78)

5 BEDROOM home. 2 bedroom furnished cottage. 12 Bedroom, 6 baths, 60 ft. Lobby, LODGE overlooking Lake Michigan. Will sell Lodge with or without other property. Contact Mrs. Eve Smith, 209 Park Ave., Charlevoix or call LI 7-2581. (12/1x3--78A)

100' OF EXCELLENT lake frontage - 800' deep. Readily accessible, split - level year around home with 4 bedrooms and 2 baths. Large living room and modern efficient kitchen with excellent view of beautiful Lake Charlevoix. $20,000. Belding Real Estate, 109 Bridge St., Charlevoix, Phone LI 7-2981. (10/13tf78)

MODERN 5 bedroom home, new wool carpeting, built in oven, counter top stove, double car garage, stone fire place. Call LI. 7-9384 after 5 p.m. 12/8x3--78

HOUSE FOR SALE, 9 rooms, 906 Bridge St., Drop-leaf table, 4 chairs, bed, dresser, refrigerator, rug, 3 piece living room suite, drapes, washing machine. Walter Taylor, 114 West Lincoln, Phone LI 7-2975. 12/8c78

79 Lots for Sale

2 WOODED CORNER LOTS at Pine Pointe, including 2" water well. Located corner Arbutus St., and Central Ave. Price only $1,895.00 Complete, Or will trade for house in Charlevoix. Contact Leonard Brooks Auto Sales, Boyne City. Phone JU 2-9184. (11/24tf79)

ORDER FOR PUBLICATION
General
STATE OF MICHIGAN,
Probate Court for the County of Charlevoix.

In the Matter of the Estate of Raymond J. Shearer, Deceased.

At a session of said Court, held on November 16, 1965. Present, HONORABLE John Makel, Judge of Probate.

Notice is Hereby Given, That the petition of Versal L. Shearer praying that the Instrument filed in said Court be admitted to probate as the Last Will and Testament of said deceased, that administration of said estate be granted to Mildred E. Shearer or to some other suitable person, and that the heirs of said deceased be determined, will be heard at the Probate Court on December 21, 1965 at 10:00 A.M.

It is Ordered, That notice thereof be given by publication of a copy hereof for three weeks, consecutively previous to said day of hearing, in the Charlevoix Courier, and that the petitioner cause a copy of this notice to be served upon each known party in interest at his last known address by registered, certified or ordinary mail (with proof of mailing), or by personal service at least fourteen (14) days prior to such hearing.

John Makel
Judge of Probate.
Dorothy Moeschke
Register of Probate.

Norman D. Ance
Attorney
213 Bridge St.;
Charlevoix, Michigan.
(12/1-3)

Dean Martin of Charlevoix and Dennis Boss were happy to get a deer while hunting on the Boss farm.

Heart, Circulation Deaths High Here

Charlevoix County ranks far above the statewide average of deaths caused by cardiovascular ailments, Dr. James B. Blodgett, president of the Michigan Heart Association, announced today.

In Charlevoix County 61.5 percent of all deaths were caused by cardiovascular disease, the statewide average was 55.2 percent. Percenteges are besed on the State Department of Health statistics of 1964.

Lowest percentage in the state was Macomb County's 49.4; highest, was Oscoda with 89.2.

* * *

WHILE THE percenlages emphasized the magnitude of the problem of cardiovascular diseases, analysis of the figures showed only that with some exceptions the highly industrialized southern counties with younger populations had lower percentages than the rural counties with more aged populations.

Of adjoining counties, Antrim had 85.2 percent; Otsego 61.4; Cheboygan, 82.8; and Emmet, 59.7.

Wayne County had 53.7; Oakland, 53.6; and Kent County, whose seat is Grand Rapids, 55.5. The Upper Peninsula Counties avereged 59.64 percent.

The Heart Association is a Michigan United Fund agency.

Grand Rapids Site of De Groot Rites

Miss Mary Jean De Groot, daughter of Mr. and Mrs. Harry De Groot of Ellsworth, and Pfc. Wilson Lloyd Tanis, son of Mr. and Mrs. William H. Tanis of Ridgewood, New Jersey, were married in Burton Heights Christian Reformed Church in Grand Rapids, Nov. 26, 1965.

The bride chose a sheath gown of delustered satin with en empire waistline and a detachable train. The bodice was covered with Florentine lace.

A crown of lace and satin, trimmed with pearls, secured her floor length illusion veil. She carrier a bouquet of red roses.

* * *

MISS BETTY DE GROOT was her sisters' maid of honor. Miss Ruth De Groot, another sister, and Miss Carol L. Tanis, sister of the groom, were bridesmaids. They wore floor length empire gowns with red velvel bodices and pink crepe skirts. Their circular head pieces were of matching red velvet. They carried single long slemmed red roses.

Best man was Roger L. Tanis, brother of the groom. Ushers were Warren J. Frieling of Wycoff, New Jersey, and William R. Kingman of Lamont, Mich.

* * *

THE SOLOIST, Gene Berens, sang "O God of Love to Thee we Bow," and "The Lords' Prayer," accompanied by Mrs. William Tanis, mother of the groom, on the organ.

A reception for about 100 persons followed the ceremony at Bylsma's Restaurant with Mr. and Mrs. William R. Kingman presiding.

The couple will make their home in Alexandria, Va.

Order Of Publication
General
STATE OF MICHIGAN
Probate Court for the County of Charlevoix.

Estate of Linda C. Moreau, minor.

It is Ordered that on December 22nd, 1965, at 10:00 A.M., in the Probate Courtroom at Charlevoix, Michigan a hearing be held on the petition of Paul W. Brown, Guardian, for license to sell or mortgage real estate of said ward. Persons interested in said estate are directed to appear at said hearing to show cause why such license should not be granted.

Publication and service shall be made as provided by Statute and Court Rule.
Dated: November 26th, 1965.
John Makel
Judge of Probate.
Clark, Stroup & Brown Attorneys
First National Bank Building
Petoskey, Michigan
(12/1-3)

Order Of Publication
General
STATE OF MICHIGAN
Probate Court for the County of Charlevoix.

Estate of John Clarence Burke, Deceased.

It is Ordered that on January 25, 1966 at 9:00 A. M., in the Probate Courtroom Charlevoix, Michigan a hearing be held at which all creditors of said deceased are required to prove their claims. Creditors must file sworn claims with the Court and serve a copy on Martin B. Breighner, 303 Howard Street, Petoskey, Michigan, fiduciary of said estate, prior to said hearing.

Publication and service shall be made as provided by Statute and Court Rule.
Dated: November 23, 1965.
John Makel
Judge of Probate.
Frederick R. Hubbell
Attorney for Fiduciary
303 Howard Street
Petoskey, Michigan.
(12/1-3)

Traffic Deaths Drop

November traffic deaths in Michigan, totalling 156, were 22 or 12 per cent less than 178 in the same month a year ago, according to State Police provisional figures.

The month's average was 158 for the five years of 1960-64, while the record high was 219 in 1941 and the record low was 87 in 1942.

The November count brought the 11-month total to 1,882 which was 88 or 3.5 per cent less than 1,930 killed in the same period last year. Delayed death reports will increase somewhat the November and accumulated totals.

* * *

MORE COMPLETE figures for October showed 195 killed and 14,785 injured in 27,995 accidents. This was a reduction of two per cent in deaths but injuries and accidents both increased 16 per cent over the same month last year. Injuries have been up for 46 successive months compared with the same month a year earlier, while accidents have increased in 44 of the last 46 months.

Accumulated figures for the first 10 months were 1,693 killed and 123,924 injured in 247,925 accidents. This was a three per cent decrease in deaths but a nine per cent rise in injured and a 12 per cent decrease in deaths but cent increase in accidents compared with 1,752 killed and 114,057 injured in 222,109 accidents in the same period in 1964. The 10-month statistics this year are already higher than for the whole year of 1962 when 1,574 were killed and 108,143 injured in 233,078 accidents.

* * *

ESTIMATED vehicle mileage for the first nine months, the latest information available, was 29.8 billions, an increase of six per cent over the same period in 1964, while the death rate of 5.1 per 100 million vehicle miles was down seven per cent from 5.5 on the same comparison basis.

City Tax Rate Drops Slightly

The Charlevoix tax rate per $1,000 assessed evaluation is down four cents from $22.30 in 1964 to $22.26 this year, according to city assessor James Taylor.

Of the total, $6.46 goes to the county, $14.75 to the School District and .63 to the Charlevoix - Emmet County Intermediate School District.

The total adds up to $21.84 per $1,000 on the state equalized valuation of $8.7 million for 1965 or $22.26 on the assessed valuation of $8.53 million.

The city's assessed valuation is 98.10 per cent of state equalized evaluation.

KEY TO LOTS O LIVIN' BUY A HOME FIRST

E. DIXON AVENUE--5 bedrooms, 2 baths-living room with fireplace, large dining room, kitchen with utility area-part basement with natural gas furnace. ALSO, small insulated rental cottage at rear of property. Priced at $14,750 on terms.

MEADOWLANE--newer 3-bedroom home-ceramic tile bath-large utility room, oil furnace-drapes, living room carpeting and gas range included. PRICED at $15,500 on terms.

NORTHPOINT--3 bedroom with large living room, dining and kitchen area plus utility room with oil heat. Large 150' x 250' lot. Priced at $14,000 on terms. OR, will rent at $100.00 per month.

FOR BEAVER ISLAND PROPERTIES--See our Salesman on the Island, Rogers Carlisle-Phone Beaver Island 448-5580.

SCHEID REALTY, INC.
Realtors
1004 Bridge Street
Charlevoix -- Phone LI 7-6606

BELDING Real Estate
By the Bridge
"Better Buys By Belding."
Phone LI 7-2981

Very good remodeled home with 2 bedrooms, large living room with dinette, sewing room, bath. Full unfurnished basement with new furnace and water heater. Double garage. Located in Bay Shore. In Petoskey School District. $12,500

Charming old home in rural area with 5 bedrooms, large living room with fireplace, large dining room with fireplace, bath, pantry and utility room. Enclosed porch. Single garage and separate shop. Lovely quiet neighborhood. $12,000

22 lots with beautiful view of Lake Charlevoix. 13 have water access rights.

Lucile Cunningham, BROKER

STROUT REALTY

BEAUTIFULLY REMODELLED 5 bedroom home, 2 baths, carpeting, fireplace, garage, near grade school, downtown aree. Can be FHA financed with Low Down Payment.

ON LAKE MICHIGAN. This beautiful appointed 4 bedroom home with dishwasher, disposal, carpeting and fireplace can be financed thru FHA with Low Down Payment.

IF YOU NEED A LARGER-THAN-Average home this is for you! Lovely kitchen; completely furnished; very nice neighborhood for Low Down Payment with terms.

ON LAKE CHARLEVOIX - This is a real buy! Ranch-type year 'round home. Wonderful beach for swimming or anchoring.

FOR THE SKIER AND RESORTER: Living room, kitchen, 2 bedrooms, bath; carpeted or tiled throuout, completely insulated. Sleeps 8 easily; close to the Highlands and Nub's Nob. Only $750 down with easy terms.

We have several lots only 4 miles from Charlevoix with a breath-taking view of Lake Michigan and the Islands.

MONEY MAKING MOTEL is offered to qualified buyers. Call us for appointment showing.

Do you want to sell your property? Call us - we'll try!

JANE L. ANDERS
DON J. ANDERS
310 CLINTON STREET
CHARLEVOIX - THE - BEAUTIFUL, MICHIGAN
PHONE: 616-547-2971

A GIFT TO MAIL
KIWANIS
MAPLE SYRUP
Produced in Charlevoix and Put up in Quart Tins packed in Cartons ready to mail.
Available At-
EDWARDS' IGA Store
NEFF BROS Grocery
OLESON'S Food Store
KROGER Company

Drenth Brothers
Building Contractors
Gravel-Fill-dirt-
Brikcrete-Bulldozing
LU 8-2277 Ellsworth

DR. H. O. MESSMORE
Osteopathic
Physician and Surgeon
Hours by Appointment
Telephone LI 7-9551
301 Michigan Avenue
Charlevoix, Michigan

Shoe Repair
Canvas Shop
Rabach's Sales & Service
RED WING SHOES
Petoskey Ave. LI 7-6791

LIVINGSTON INSURANCE AGENCY
Archie L. Livingston
Robert B. Livingston
GENERAL INSURANCE
217 Bridge St. LI 7-6594

Licensed Master Plumber
Plumbing and Heating
FRANK NOVOTNY & SONS
105 Clinton LI 7-2641

Expert Piano Tuning and Repairing
LOUISELLE PIANO SERVICE
LI 7-9137

PAINTING & WALL PAPERING
Interior and Exterior
Bob Olson
Ph. LI 7-9567 Charlevoix

Insulation - Roofing and Siding Applied
Rabach's Sales & Service
US-31 LI 7-6591 Charlevoix

TUNE TO 98.9 ON YOUR FM DIAL
NOW ON THE AIR WITH REGULAR PROGRAMMING

VIEW of interior of Weathervane Terrace room shows how extra beds convert to couches during the daytime simply by rolling them part way under a combination headboard-end table.

TB Seal Sales Total $1,125 in Charlevoix

Early contributions to Michigan's 1965 Christmas Seal campaign have been coming in at an increased rate throughout the entire state, reports the Michigan Tuberculosis and Respiratory Disease Association.

Charlevoix County contributions are at the $1,125.00 mark at the end of the first three weeks of the campaign as compared to $1,000.00 at the same time last year. Total contributions received for the state are $525,254.00 as compared to $458,100.00 at this time last year.

MTRDA campaign chairman, Mrs. Ellen Ziegler of East Lansing said the increased contributions reflect an awareness of Michigan citizens of the ever present danger of TB and the fact that Christmas Seal contributions are used to fight TB.

She pointed out that approximately one in five persons in Michigan has the TB germ in his body - a potential threat to his health - and that, in spite of declining TB rates, new cases of tuberculosis are reported in Michigan at a rate of nearly 60 per week.

SPIRAL STEPS to the second level of the Weathervane Terrace are enclosed in towers located around the inner court.

Mr. Joseph Howard celebrated his 88th birthday on Sunday. Mrs. Greg Shadko brought the birthday cake. Others attending were Mr. Joseph Foster, Mrs. Margaret Orlowski, Mr. and Mrs. Jack Lucas, Mrs. C. D. Geiken and Miss Frances Milner.

Beaver Island

Marion Martin

Phone 448-5832

Lloyd McDonough returned here this week after spending the past weekend attending the wedding of his nephew Michael Elms who was married Nov. 27 in Manistee. Michael Elms is the son of Mr. and Mrs. James Elms of Ludington, former Island residents.

Visiting Mr. and Mrs. Bert McDonough over the holiday was their daughters and sons-in-law, Mr. and Mrs. Claude Zachowski and small daughter and Mr. and Mrs. Bernard McCafferty and family all of Chicago. Madonna and Bing have purchased the former home of Teresa and James Gallagher.

Pauline Kenwabakissee a student at Western Michigan was home with her parents, Mr. and Mrs. Paul Kenwabakissee, and family over the weekend.

Gene Burke went to Ludington for the winter. He will stay with his sister and brother-in-law, Mr. and Mrs. Marvin Cross and family.

Mr. and Mrs. Perry Crawford have closed the Erin Motel for the season and returned to Rochester. Mrs. Crawford will return here for a couple of weeks. Their son Mike remained on the Island to attend school. He will stay with Mrs. Mary Minor and her mother, Mrs. Elizabeth LaFrenelre.

The annual hunter's supper was held in the Parish Hall Nov. 22. About 133 meals were served. The food was prepared by Mrs. Marge Wagner and Mrs. Ltl Gregg. About 125 deer had been taken up to Dec. 2nd. The largest of these was a six point buck taken on Garden Island the first legal killed deer to be taken off there on Nov. 23, 1965, weighing 185 lbs. by Mr. Jay Roadsong of 3605 Mary Knoll, Dayton, Ohio. Roadsong with five other men camped overnight on Garden Island and counted seven deer besides his kill. He and his group were taken from Beaver Island to Garden Island by Charlie Martin.

Mr. and Mrs. Bob Nugent and two daughters of Granite City, Ill., are visiting her parents, Mr. and Mrs. Clarence Palmer for a week. Her sister, Evelyn Palmer, will return to Granite City with them for the winter.

Mrs. Mary V. McDonough left last Sunday for Grand Rapids where she will visit her son and daughter-in-law, Mr. and Mrs. Bob McDonough, for awhile before going to Hinsdale, Ill., where she will visit her daughter and son-in-law, Mr. and Mrs. Charles Teeter.

Mr. and Mrs. Lawrence W. McDonough of Grand Rapids are the parents of a daughter, Laurie Ann, born Nov. 30. The proud grandparents are Capt. and Mrs. Lawrence McDonough of St. James.

Mr. and Mrs. Ed Howland and three children have moved from Bartlett, Ill., to the Island where they will make their permanent home. The Howlands owned and operated the Bettersweet Kenjobs in Bartlett and will continue that work here.

Jewell Gillespie went to Charlevoix.

A meeting of the P. T. A. and school board was held Monday evening Nov. 29 in the Parish Hall to show how the Youth Center, which is operating under the supervision of Mr. Phil Gregg, is progressing. Plans were also shown of the planned new addition to the Beaver Island High School.

Islanders will vote Jan. 10, 1966, on whether to borrow $62,000 to build the much needed new rooms, which would add on two classrooms, a multipurpose room, and other facilities. The addition would be made on the present high school towards the Willie O'Donnell home.

Vincent Olach Cited by Army

Chief Warrant Officer Vincent R. Olach, son of Mr. and Mrs. Ed Olach of Charlevoix, has received the Army Commendation Medal.

Olach received the award for meritorious service as military personnel officer with the 7th Army Training Center in Grafenwohr, Germany, from August, 1961, to August, 1965.

* * *

PRESENTATION was made by Co. Robert B. Pridgen, commanding officer of Ft. Monroe, Va., during ceremonies Nov. 12.

Olach, personnel officers with Post Headquarters at Ft. Monroe, entered the Army in 1946. He is a graduate of Charlevoix High School and attended the European Division of the University of Maryland in Germany.

PARKING NOTICE

Parking of vehicles on all City Streets or across sidewalks between the hours of 2 A.M. and 7 A.M. is prohibited until April 1, 1966 in order to facilitate snow removal by the City Street Department.

By Order Of

Police Department

City of Charlevoix

12-1-65

SCHROEDER'S

. . . carry more exclusive franchised lines of cosmetics than you'll find in any drug store in Northwestern Michigan. Come in and see for yourself.

Just Look What We Have For The Men On Your Shopping List-

- BRUT
- OLD SPICE
- MAX FACTOR
- CANOE
- REVLON
- ARDEN FOR MEN

-PLUS-

English Leather®

after shave...
after shower...
after hours...
the ALL-PURPOSE MEN'S LOTION
$2.00 $3.50 $6.50 plus tax

SCHROEDER DRUGS

On The Corner of BRIDGE and MASON
Charlevoix - Phone LI 7-2133

RCA VICTOR PORTABLE TV

We Challenge Anyone, At Anytime, On Any Channel To Try And Outperform This RCA Victor Portable TV!

EASY TERMS TOO! PAY JUST $2.50 PER WEEK
NO PAYMENTS UNTIL MARCH, 1966

Puff's Appliance Center, Inc.

1070 Bay View Rd. Petoskey Phone 347-8767
OPEN MONDAY THRU SATURDAY TILL 9 P.M.

WE PROVIDE PROMPT EXPERT SERVICE

Atwood

Mrs. Henry Burns
Phone LO 6-2344

Mrs. Sophia De Vries of Ellsworth was a dinner guest with her daughter the Peter Vander Slik family on Thanksgiving Day and a supper guest with Mr. and Mrs. Bert Veenstra that evening.

James Vander Heide was a dinner guest at the Bert Veenstra home Thanksgiving Day.

Mr. and Mrs. Tom Vander-Slik returned home Monday after spending a couple of weeks visiting relatives in Grand Rapids and Jamestown.

Mr. and Mrs. John Bos and Rev. and Mrs. Vander Werff motored to Grand Rapids Thanksgiving Day morning where they dined with relatives. The Bos's visited their daughters, the LaVerne Scheerhorn family of Grandville and the Ron Myers family and the Vander Werff family with his brother and family. They returned home Saturday afternoon.

Mr. and Mrs. Orville Vander Griend of Detroit spent the Thanksgiving Day weekend at the parsonage of his brother Rev. and Mrs. Alvin Vander Griend and Leslie.

Mr. and Mrs. Peter Pott and children, Shirley and Milton, and Mr. and Mrs. Carl Pott and children were Thanksgiving Day dinner guests with their daughter and sister Mr. and Mrs. Dave Kass and family of Grand Rapids.

Mr. and Mrs. Peter Pott returned home Friday and the Carl Pott family returned home Sunday.

Mr. and Mrs. Tom Wynsma Sr. and Betty and Mr. and Mrs. Burt Wynsma and three children of Grand Rapids were Thanksgiving Day dinner guests at the home of Mr. and Mrs. Tom Wynsma Jr. and family.

Mr. and Mrs. Wesley Veenstra and Theola, Oscar, Andrew and Paul Veenstra, Mr. and Mrs. Louis Veenstra and John were Thanksgiving Day dinner guests at the home of their sister Mr. and Mrs. Henry Burns. Mr. and Mrs. Louis Veenstra and John returned home in the afternoon The men who were deer hunting both got their deer, Lou a doe and John a buck.

Mr. and Mrs. Harold De Young and Harold and her parents Mr. and Mrs. Ralph Klooster of Charlevoix were Thanksgiving Day dinner guests at the Paul Doctor family home.

Mr. and Mrs. Al Meeuwsen and family of Muskegon and Miss Ruth Meeuwsen of Zeeland were Thanksgiving Day dinner guests with their sister, the S. Vander Heide family.

Mr. and Mrs. Jerry Aardema and daughters Dorothy Mr. and Mrs. Carl Stellan of Detroit, Mr. and Mrs. Robert Baldwin of Acme, Mr. and Mrs. Art De Vries and Bernie, Mr. and Mrs. Minert Veenstra and Allen, Mr. and Mrs. John Tornga and Stan, Mr. and Mrs. Ken Boss and children, Mr. and Mrs. Bob Doctor and family, Mr. and Mrs. Ken Doctor and baby and Vaugie Doctor were Thanksgiving Day dinner guests at the home of Mr. and Mrs. Silas Doctor and son Sl.

Mr. and Mrs. Erwin Holecheck and children Mr. and Mrs. Peter Burns and Mrs. Anna Henry were Thanksgiving Day dinner guests at the home of Mr. and Mrs. Robert Holecheck of Norwood.

Mr. and Mrs. Gordon Gair and family of Grand Rapids were weekend visitors at the home of Mr. and Mrs. Erwin Holecheck and family.

Mrs. Gertie Elzinga and her son Henry Elzinga were Thanksgiving Day dinner guests at the home of tier daughter, Mr. and Mrs. Max Bolser and family of Ellsworth.

The Atwood Home makers Club met at the home of Mrs. Art De Vries on Tuesday afternoon, Nov. 30 with four members present and four visitors: Mrs. Peter Pott, Mrs. Richard Kayner, Mrs. Erwin Holecheck and Mrs. Dave Beck who all became members of the club. Mrs. Peter Burns acted as chairman due to the absence of the chairman and called the meeting to order. Mrs. Art De Vries led devotions and prayer. Minutes of the two previous meetings were read and approved. Mrs. Art De Vries was appointed as Vice Chairman by the Acting chairman.

Plans were made for the annual Christmas Tea which will be held on Wed. Dec. 8 at the Ellsworth Community Hall. Mrs. Peter Burns gave a interesting lesson on knitting and some of the ladies started to knit that afternoon. Several ladies also made corsages to be used at the Christmas tea meeting. The next meeting will be held on Tuesday Dec. 14 with a pottuck dinner at 12 o'clock at the home of Mrs. Henry Burns. Discussion leaders Mrs. Art De Vries and Mrs. Martin Elzinga attended on the leaders meeting on Food and Safety for the Holiday season in Traverse City on Thursday Dec. 2. Hostess Mrs. Art De Vries served refreshments. Meeting was adjourned.

Our Community was shocked and saddened by the unexpected death of Mrs. Henry (Lucy) Elzinga who passed away at the home of her sister, Mrs. Fred (Catherine) Kleinheksel and family of Hamilton on Thursday morning Dec. 2 We wish to extend our sincere sympathy to the bereaved family.

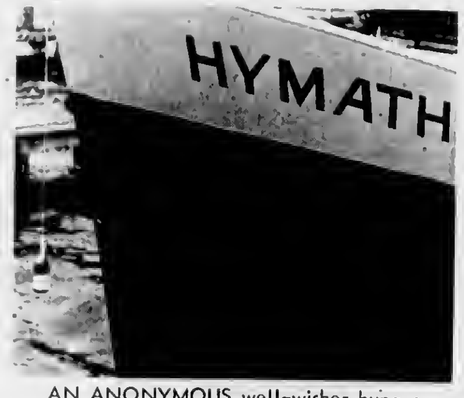

AN ANONYMOUS well-wisher hung a bottle of champagne from a string from the bow of Carl Shultz' new workboat, the Hymath, which was launched recently from Ferry Beach.

Mr. and Mrs. Percy Penfold, of East Jordan Mr. and Mrs. John Veltkamp and Jake Klooster of Ellsworth were Friday visitors at the home of Mr. and Mrs. John Bos.

Mr. and Mrs. Ted Dykstra of Holland arrived at the home of her aunt and uncle, Mr. and Mrs. Wesley Veenstra Friday afternoon where they spent the weekend visiting.

Mr. and Mrs. Ralpy Van Houten and son Bob of Holland were Sunday evening visitors at the home of Mr. and Mrs. Henry Burns. They came up to attend the funeral of Mrs. Henry Elzinga.

Mr. and Mrs. George Koster of Ellsworth were Sunday supper guests at the home of Wesley Veenstra and family.

Mrs. William Boss and niece Marilyn Heeres of East Jordan spent Wednesday visiting her cousin Mrs. Art De Vries.

Mr. and Mrs. Art De Vries and son Bernie were Sunday evening dinner guests at the home of their daughter and son-in-law, Mr. and Mrs. Erwin Holecheck and family. They helped Art cetebrate his birthday.

Percy Vander Slik of Grand Rapids spent the weekend visiting his parents, Mr. and Mrs. Peter VanderSlik and family.

Mr. and Mrs. Robert Baker and two children of Albion, Mr. and Mrs. Al Etztnga of Vanderbilt arrtved at the home of their mother Mrs. Gertie Etztnga Sunday.

Mr. and Mrs. Casey Veenstra and daughter of Hudsonville were overnight guests at the home of Mr. and Mrs. Henry Burns Monday night returning home Tuesday.

Burt Elzinga, of Milwaukee, Wisconsin, who was called here on account of the death of his mother, spent a few days with his father Henry Etzinga and returned to his job Monday night. Bitl Gerard of Chicago, Ill., also was a calter there.

Mr. and Mrs. Tom Vanderslik were Monday evening visitors at the Henry Burns home.

Mr. and Mrs. Casey Veenstra and Mrs. Justin Emelander were Monday evening supper guests with his sister Mrs. Gertie Elzinga.

The Congregational meeting of the Atwood Christian Reformed Church was held on Monday evening, Dec. 6, and the following nominees were etected elders: Art De Vries, Tom Wynsma and Deacon Harold De Young.

Talk of the Town

James Bergmann EN2 (SS) has returned to his duties aboard the nuctear submarine, Von Steuben, stationed at Charleston, S.C., after spending two days last week with hts parents, Mr. and Mrs. Ted Bergmann.

Mr. and Mrs. Tracy Harvey of Norfolk, Va., are the parents of a daughter, Pamela Jean, born Nov. t0. Mr. and Mrs. Walter Harvey and Mrs. Mabet Gillispie are the grandparents of the newarrivat who weighed 7 tbs., t4 3/4 oz.

Miss Ruth Mogg, who has been engaged as a field advisor on the professional staff of the Crooked Tree Gtrl Scout Council, will make her home tn Charlevoix. She will serve as director of the Camp Sakakawea and staff advisor for Charlevoix, Emmet, Antrim and Kalkaska counties. She has arrived here from Green Bay, Wis., where she headed the council. She will live at 405½ E. Dixon ave.

Mr. and Mrs. Carl Sneathen have returned to Atlanta, Ga., after a brief visit with his parents, Mr. and Mrs. Lee Sneathen Jr.

MRS. HENRY A. ELZINGA

Funeral for Mrs. Lucy Elzinga, 54, of the Atwood area, was held Dec. 6 from the Atwood Christian Reformed Church, the Rev. Alvin Vander Griend officiating. Burial was in Atwood cemetery.

Mrs. Elzinga died unexpectedly Dec. 2 while visiting the home of her sister, Mrs. Fred Kleinkeksel near Hamilton, Mich.

* * *

DAUGHTER of the tate Mr. and Mrs. John Harthorn, Mrs. Elzinga was born May 19, t9t1, in Holland. She was married to Henry A. Elzinga of Atwood in February, 1937, and has lived in the area ever since.

She was a member of the Atwood Christian Reformed Church and was active in the Ladies Aid and Fellowship meetings. She atso was president of the Banks Township Meadow Brook Auxiliary and a member of the Atwood Home Extension Ctub.

* * *

SURVIVORS include her husband, Henry; one son, Bert, of Milwaukee; a daughter, Mrs. Carl (RoseAnn) Pott of Atwood; a brother, Cornelius Harthorn of Ellsworth; two sisters, Mrs. John (Marie) Burns of Ellsworth; and Mrs. Fred (Katherine) Kleinheksel of Hamilton; and two grandchildren, Amy Jo and Cynthia Pott of Atwood.

Relatives who came from a distance to attend the funeral of Mrs. Henry (Lucy) Elzinga were her son Burt Elzinga of Milwaukee, Wisc. Mr. and Mrs. Fred Kleinheksel and four children of Holland. Mrs. Lee (Sophia) O'Neil and son Don Harthorn of Detroit James Michelsen Sr. Mr. and Mrs. James Mtchlelsen Jr., Mrs. Walter Kruithof, Mrs. Ted Kourv, Mr. and Mrs. James Van twaarden, Mrs. Wayne Daining, Mr. and Mrs. Allen De Young, Mr. and Mrs. Ralph Van Houten and son Bob of Holland Mr. and Mrs. Casey Veenstra and daughter Mrs. Justin Emelander of Hudsonville Mr. and Mrs. Robert Baker and two cildlren of Albion Mr. and Mrs. Allen Elzinga of Vanderbilt, Mr. and Mrs. Howard Elzinga, Bill Gerard of Chicago, Ill.

Charlevoix Hospital

Admitted to Charlevoix Hospital recently were:

Carl Wright, Charlevoix; Mrs. Charlene Brennan, East Jordan; Mrs. Jacqueline Klooster, Charlevoix; Miss Patricia Craig, East Jordan; Donald Arnott, Boyne City; Ernest Olney, Charlevoix; Mrs. Eleanor Freedman, Charlevoix; Mrs. Flora Lewis, East Jordan; Mrs. Rita Frederick, Charlevoix; Mrs. Minnie J. Pederson, Charlevoix; Mrs. Nellene Clink, East Jordan; Mrs. Katherine Meangwie, Charlevoix; Mrs. Sandra Sidak, East Jordan; David Potter, Charlevoix; Mrs. Sylvia Milos, Charlevoix; Mrs. Sandra Johnecheck, Boyne City; Versal Seymour, Charlevoix; Arthur Taft, Charlevoix; Mrs. Mary Bennett, Ironton; Mrs. Carolyn Everett, Central Lake; Mrs. Thelma Drenth, Ellsworth; Mrs. Butty Wilson, East Jordan, and Michael Raditz, Charlevoix.

Discharged recently from the hospital were:

Mrs. Lela Cox, Charlevoix; Joseph Winkler, Union Lake, Mich.; Mrs. Mildred Lavanway, Charlevoix; Mrs. Connie Chaffins, Charlevoix; Mrs. Katherine Meangwie, Charlevoix; Richard Meyers, Charlevoix; Mrs. Nelda Barrow and baby boy, East Jordan; Mrs. Jacqueline Klooster, Charlevoix; Clyde Lapeer, East Jordan; Donald Drapeau, East Jordan; Mrs. Charlene Brennan, East Jordan; Miss Patricia Craig, East Jordan; Jerry Gray, Ypsilanti, Mich.; Charles Fisher, East Jordan; Miss Sue Gallagher, Alden; Mrs. Mary McDonough and baby girl, Charlevoix; Donald Arnott, Boyne City; Rowley Williams, Charlevoix; Mrs. Sylvia Miles, Charlevoix; and Mrs. Carolyn Everett and baby boy, Central Lake.

Talk of the Town

Mr. and Mrs. Louis Courtade left Friday on a four-months trailer vacation trip that will take them to Arizona, New Mexico, Texas and possibly Old Mexico. Mr. and Mrs. George Wood will live in their house until Spring when they will move to their own home now under construction.

A TOUCH OF GREATNESS

written and illustrated by

HAROLD E. KOHN

A beautiful and inspirational book of essays, based on incidents in the lives of famous people.

An insert page designed by Harold Kohn, ESPECIALLY FOR CHRISTMAS, makes this a truly personal gift.

* * *

Copies may be obtained from the Congregational Women's Fellowship. For your copy, call:

Mrs. Robert Hamilton LI 7-2844
or
Mrs. Fred Willis LI 7-6662

★

Someone your Christmas list will appreciate your thoughtfulness.

THE MOST POPULAR GIFT YOU CAN GIVE

Samsonite®
FOLDING FURNITURE

Tables as low as $9.95 ea.
Chairs as low as $7.95 ea.

Practically everyone on your Christmas list could really use a set of Samsonite. And every set of Samsonite can be used for practically everything. Spacious table tops are covered with colorful, scuff-resistant vinyl upholstery that wipes clean with a damp cloth. Legs glide open, close with a gentle touch. Chairs have contoured back rests for extra comfort. Electrically welded tubular steel legs and frames are finished in smooth, chip-resistant baked enamel. Wide range of decorator colors.

HESS Furniture
BY THE BRIDGE Charlevoix

SHOP EVERY FRIDAY EVENING TIL 9 P.M.

Maxbauer's Dairy PRESENTS

This Week in Charlevoix Schools

Friday, December 10.
--Basketball Gaylord at Charlevoix, 7 p.m.

Saturday, December 11.
--F.T.A. Story Hour at Library, 1:45 p.m. Kin. and 1st grade.

Monday, December 13.
--High School Confraternity of Christian Doctrine Classes at St. Mary's School, 7:15 p.m.

Tuesday, December 14.
--Basketball at Pellston, 6:45 p.m.

Wednesday, December 15.
--Band Christmas Concert at High School Gym, 8 p.m.

MAXBAUER'S HOLIDAY EGGNOG

Our Eggnog Is Better . . . . . Because It's Made Better

NORTHERN MICHIGAN MILK "HUB OF HEALTH"

Look for this Seal of Freshness on every carton of Maxbauers Milk

AT YOUR STORE...OR AT YOUR DOOR

Our Milk is Produced and Processed Locally
It's Better . . . Because It's Fresher

Maxbauer's Dairy
Charlevoix Phone LI 7-2441

Charlevoix Schools
Hot Lunch
MENU
For the Coming Week

Monday, Dec. 13-Barbecue beef on bun, Buttered Corn, Frult, Cookles

Tuesday, Dec. 14-Beef Stew, Biscuits, Peanut Butter sandwich, pickles, apple sauce

Wednesday, Dec. 15-Bean Soup, Crackers & cheese, Celery and Carrot Sticks, Meat Sandwiches, Apple Strudel

Thursday, Dec. 16-Turkey chow mein on rice, Salad, Jello, Cake

Friday, Dec. 17-Parsley potatoes, Fish sticks, Green Beans, Peaches

Bread and butter and milk are included in all menus.

A Public Service of The Charlevoix State Savings Bank

FOR BUSY MOTHERS!

No time to spare? Take advantage of our easy and convenient banking services. Bank-by-mail or a handy checking account can save time and trouble, as can our many other services.

OTHER SERVICES

Savings accounts and savings clubs
Loans for any purpose
Safe deposit boxes
Money orders and traveler's checks

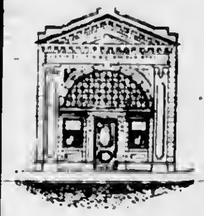

The Charlevoix State Savings Bank

Deposits Insured to $10,000

The Bank with the Friendly, Warm Red Sidewalk

EVERY DAY the Medusa slip grows deeper as blasted rock is scooped up and removed by truck. The rock later will be used by Medusa to make cement.

Brownies Meet

By Kathy Novotny

Brownie Troop 261 met at city hall where the girls started their Christmas presents for their parents. Lois Bruce brought the treat, which was enjoyed by all. We closed with our goodnight circle.

Indians made curious use of settlers' good before learning their purpose. The first coins that reached the Yurok were given by them to their children as playthings. The Hupa used flour for face paint. The Tsimshian sewed thimbles on their ceremonial garments as decorations.

TRIMMING the city Christmas tree in East Park is precarious work for electrical department employe Jim Whitley.

Rush Season Here for City Post Office

The Charlevoix Post Office expects to handle more mail this Christmas than ever before, according to Postmaster Dan Genelt.

Genelt said mailings already show a great increase in parcel post and with the population rise in Charlevoix Chrisimas mails are expected to be the heaviest ever.

* * *

PATRONS are urged to mail parcels and cards as soon as possible. Extra Star Route runs are to be made in and out of Charlevoix to handle the extra loads.

Post Office windows will remain open Saturday afternoons Dec. 11 and Dec. 18, to handle extra work.

* * *

SINCE THERE is only an evening dispatch of mail out of Charlevoix, Genelt asked full cooperation of mailers in making all mailings as early in the day as possible so that mails can be made up for dispatch on the same day.

A new Christmas stamp depicting the Angel Gabriel is available and offers first class mail privileges for Christmas cards.

* * *

GENELT summed up his Christmas mailing advice this way:

"Shop early, mail early, and use Zip Codes both on mailing and return addresses."

Boy Scouts

By MIKE ETIENNE

The Explorer Roundtable was held recently in Charlevoix. This is a meeting at which all units in Senic Trails Council come together to discuss activities.

Charlevoix Sea Scouts are planning a pop bottle drive for Dec. 4. The troop will have two trucks going through town picking up bottles.

Talk of the Town

Mrs. Victoria Radke has returned to her home in Detroit after spending a week with her mother, Mrs. Agnos Danaj.

Mr. and Mrs. C. V. McLaughlin have returned to Willard, Ohio, after spending several days with their son and daughter-in-law, Mr. and Mrs. Lanny McLaughlin.

Be the first on your block with the bottle that rocks

CODE #544D

$3.69 FIFTH

ROCKING CHAIR KENTUCKY WHISKEY A BLEND. 80 PROOF 72½% GRAIN NEUTRAL SPIRITS. MR. BOSTON DISTILLERY INC. BOSTON, MASS.

BOWL

FOR FUN AND EXERCISE

PAUL BUNYAN LANES

OPEN BOWLING SCHEDULE
SATURDAY and SUNDAY
Beginning at 1 p.m.
WEEKDAYS: 3 p.m. to 7 p.m.
Wednesday and Friday after 9 p.m.

US 31 South of Charlevoix
For Bowling Party Roservations
Phone
Liberty 7-2848

Wednesday

CHURCH LEAGUE
WEDNESDAY
STANDINGS

Lutheran	35	17
Congregational	30	22
St. Marys No. 3	26	26
Eptscopal No. 2	24½	27½
Episcopal No. 1	24	28
St. Marys No. 2	23	29
Methodist	22½	29½
St. Marys No. 1	22	30

TEAM HIGH SERIES

St Marys No. 2	2628
Lutheran	2511

TEAM HIGH GAME

St. Marys No. 2	956
Episcopal No. 2	868

INDIVIDUAL HIGH SEHIES

Glen Taylor	628
Hope Lietz	596

INDIVIDUAL HIGH GAME

Glen Taylor	239
Hope Lietz	230

Thursday

GUTTER GALS LEAGUE
THURSDAY
STANDINGS

Hess Furniture	38	14
Murdicks Candy	29	23
Mois Plumbing	28½	23½
Cellner Barbers	28½	23½
Rathburn Printing	26	26
Fairbanks Bakery	22	30
Grey Gables Inn	19	33
Bellinger Jewelers	17	35

TEAM HIGH SERIES

Murdicks	1659
Hess Furniture	1642

TEAM HIGH GAME

Hess Furniture	622
Rathburn Printing	598

INDIVIDUAL HIGH SERIES

Opal Ingalls	490
Marion Foss	471
Helen Dyksterhouse	471

INDIVIDUAL HIGH GAME

Manne Aronovsky	207
Opal Ingalls	174

INDUSTRIAL LEAGUE
THURSDAY
STANDINGS

Freedman Arteraft	36	16
Parsel Olds	30½	21½
American Mold No.1	30½	21½
Jerry's Gulf	28	24
Carey Insurance	23½	28½
American Mold No.2	22½	29½
Carey Oil	21	31
Kiwanis Club	16	36

TEAM HIGH SERIES

Freedman Arteraft	2770
Jerry's Gulf	2567

TEAM HIGH GAME

Freedman Arteraft	963
Jerry's Gulf	929

INDIVIDUAL HIGH SERIES

John Sawnson	626
Jerp Allison	604

INDIVIDUAL HIGH GAME

Bob Biggs	243
John Swanson	235

SPORTSMAN BOWLING
LEAGUE
THURSDAY
STANDINGS

	W	L
Olesons Food	35	15
Charx Co. State Bank	29	19
Airport Inn	27	21
Charlevoix State Saving Bank	24½	23½
Paragon Contract.	15½	33½
Harbor Hardware	12½	35½

TEAM HIGH SERIES

Airport Inn	3034
Olesons Food	2971

TEAM HIGH GAME

Oleson Food	1024
Airport Inn	1014

INDIVIDUAL HIGH SERIES

Clifford Riley	652
Stanley Fledorek	609

INDIVIDUAL HIGH GAME

Herb Peebles	254
Clifford Riley	244

Friday

FRIDAY NIGHT LADIES LEAGUE
FHIDAY
STANDINGS

Capri Motel	33	19
Hoskins	30	22
Paul Bunyan Lanes	28	24
Charlevoix State Savings Bank	27	25
Lexalite	26	26
Schroeder Drug	26	26
Thorp's Sunoco	20	32
Edwards IGA	18	34

TEAM HIGH SERIES

Capri Motel	1793
Paul Bunyan Lanes	1787

TEAM HIGH GAME

Paul Bunyan Lanes	617
Capri Motel	604

INDIVIDUAL HIGH SERIES

Shirley Mousseau	514
Jean Fledorek	499

INDIVIDUAL HIGH GAME

Shirley Mousseau	199
Jean Fledorek	186

Sunday

GUYS & GALS LEAGUE
SUNDAY
STANDINGS

Bob & Edna Miller	18	6
George & Francis Patterson	16½	7½
Art & Ruth Heilig	15	9
Ed & Loretta Swanson	15	9
Howie & Lois Parsel	13	11
Forest & Joyce Burke	13	11
Don & Mary O'Brien	13	11
Hudson & Jackie Phelps	12½	11½
Mark & Donna White	12	12
Tom & Pat Dillon	11	13
Don Heilig & Mary Gallegher	11	13
John & Loretta Beck	10	14
Leonard & Jackie Staley	10	14
Jerry & Evelyn Selph	8	16
Harrison & Shirley Elzinga	7½	16½
Jack & Rachel Niswander	6½	17½

TEAM HIGH SERIES

Bob & Edna Miller	1112
Jerry & Evelyn Selph	995

TEAM HIGH GAME

Leonard & Jackie Staley	378
Bob & Edna Miller	377

INDIVIDUAL HIGH SERIES

Bob Miller	578
Howie Parsel	541

INDIVIDUAL HIGH GAME

Jerry Selph	211
Bob Miller	210

EARLY BIRD MIXED
DOUBLES
SUNDAY
STANDINGS

	W	L
Biggs - Tollas	19	9
Fowler - Hosmer	18½	9½
Nowakowski - Patrie	17	11
Payne - Pearsall	15	13
Dutcher - Heilig	12½	15½
Aronovsky - Nielsen	12	16
Wilson - Parsel	11	17
Knudsen - McRae	7	21

high team series

Payne-Pearsall	1921
Biggs-Tollas	1850

HIGH TEAM GAME

Payne -Pearsall	677
Biggs-Tollas	666

HIGH MEN'S SERIES

Bob Biggs	620
Bob Nowakowski	555

HIGH MEN'S GAME

Bob Biggs	232
Bob Nowakowski	198

HIGH WOMEN'S SERIES

Ruth Heilig	451
Edna Nielsen	430

HIGH WOMEN'S GAME

Dottie Biggs	162
Ruth Heilig	157

Monday

MENS SENIOR LEAGUE
MONDAY
STANDINGS

	W	L
Paul Bunyan Lanes	35	17
Erbers T Birds	32	20
Puffs Appliance	30	22
Neffs Bros	30	22
Bartlett Tile	29	23
Air Force	28	24
Paul Reed, Inc.	27	25
Swansons Construction	27	25
Hamilton's Boat	26	26
Town House	25½	26½
Kusina Motors	25	27
Browe Electric	22½	29½
Central Drugs	22	30
United Farm Agency	20	32
Coast Guard	19	33
Aluminum Products	18	34

TEAM HIGH SERIES

Erbers T Birds	2844
Paul Bunyan Lanes	2700

TEAM HIGH GAME

Erbers T Birds	989
Puffs Appliance	962

INDIVIDUAL HIGH SERIES

Ken Cellner	600
Bruce Henley	596
Bob Miller	594
Al Reissner	587
Bill Kusina	587

INDIVIDUAL HIGH GAME

Ray Wood	234
Bill Kusina	226
Bruce Henley	224
Ted Browe	224

Tuesday

CHARLEVOIX LADIES
LEAGUE
TUESDAY
STANDINGS

	W	L
Irv's Cocktail Lounge	37	15
Rabach Sales	36	16
Rexall Drugs	30½	21½
Browe Electric	30	22
Erber Oil	29	23
Staley Grocery	26	26
Argonne	26	26
American Mold	26	26
Town House	25½	26½
Airport Inn	25	27
Kloosters, Inc. Gas Heat Installation	24½	27½
Esnie's Grille	22	30
Liebermans	21	31
Lake Construction	20	32
Olesons	13	39

TEAM HIGH SERIES

Olesons	2226
Browe Electric	2193

TEAM HIGH GAME

Olesons	783
Rabach Sales	772

INDIVIDUAL HIGH SERIES

Betty Seese	513
Beverly Slader	505
Cina Bergmann	502

INDIVIDUAL HIGH GAME

Roberta Whitley	200
Jackie Klooster	191

A scrawny acacia tree is so important in the Sahara that it appears on maps. The Tree of Tenere in Niger, the only large plant growing for a hundred miles, guides caravaneers to a well.

Charlevoix Hospital

The following persons were admitted recently to Charlevoix Hospital.

Michael Raditz, Charlevoix; Frederick Risteau, Ellsworth; James Waller, Central Lake, Mrs. Kathleen Hunt, Charlevoix: Mrs. Sue Anne James, Ellsworth; Mrs. Darleen Dhaseleer, Charlevoix; Richard Baker, Charlevoix; Mrs. Darleen Shafer, East Jordan; Mrs. Phyllis Gill, Charleyoix; Gordon Maurer, Boyne City; Mrs. Sadie Dale Maurer, Boyne City; Louis De Malo, East Jordan; Miss Doris Day, Boyne City; Dewey Geini, Boyne Falls; Douglas Raymond, East Jordan; Glen McKennon, East Jordan; Peter Kraemer, East Jordan; Mrs. Maureen LaBlance, Charlevoix; Mrs. Carolyn Alexander, Kalkaska; Mrs. Ruth Ann Crawford, East Jordan; Mrs. Vera Mitchell, Charlevoix; Mrs. Lucille Hersha, Boyne City; Mrs. Linda Campbell, Charlevoix; Miss Roxanna Simon, Ellsworth; Mrs. Eva Ferris, Charlevoix; John Washburn, East Jordan; Mrs. Margaret Willson, East Jordan; Miss Laura Jane Johnson, Charlevoix; and George Snyder, Central Lake.

The following patients were discharged recently from Charlevoix, Hospital.

Vorsal Seymour, Charlevoix; Ernest Olney, Charlevoix; Mrs. Sandra Sulak and baby girl; East Jordan; Mrs. Mayme Staley, Charlevoix; Charles Wagner, Ottawa, Ill.; Mrs. Thelma Drenth and baby boy, Ellsworth; Mrs. Rita Frederick, Charlevoix; Michael Raditz, Charlevoix; Mrs. Darlene Dhaseleer, Charlevoix; Mrs. Betty Jane Willson and haby boy, East Jordan; Richard Baker, Charlevoix; Frank Neer, St. James and Detroit; James Waller, Central Lake; Mrs. Nellene Clink and baby boy, East Jordan; Gordon Maurer, Boyne City; Clarence Morehouse, East Jordan; Arthur Taft, Charlevoix; Mrs. Kathleen Hunt and baby boy, Charlevoix; Mrs. Mary Bennett, Ironion; Mrs. Flora Lewis, East Jordan; Mrs. Sue Ann James and baby boy, Ellsworth; Mrs. Darleen Shafer and baby girl, East Jordan; Mrs. Maureen LaBlance and baby boy, Charlevoix; Miss Roxanna Simons, Ellsworth; Mrs. Eleanor Freedman, Charlevoix, and David Potter, Charlevoix.

Births

A son, Robert William, to Mr. and Mrs. Robert M. Hunt, Charlevoix, 8 lbs. Nov. 29, 1965.

A son, Charles Ivan, to Mr. and Mrs. Charles I. Janies, Ellsworlh, 6 lbs., 8 oz., Nov. 30, 1965.

A girl, Karen Lynn, to Mr. and Mrs. Alfred J. Shafer, East Jordan, 7 lbs. 12 oz., Dec. 1, 1965.

A boy, Timothy Bryan, to Mr. and Mrs. Thomas G. LaBlance, Charlevoix, 7 lbs., 12 oz., Dec. 1, 1965.

A boy to Mr. and Mrs. Robert A. Alexander, Kalkaska, 7 lbs., 4 oz., Dec. 2, 1965.

A girl tu Mr. and Mrs. William E. Crawford, East Jordan, 8 lbs., 5 oz., Dec. 2, 1965.

A girl to Mr. and Mrs. Ralph Mitchell, Charlevoix, 7 lbs., 2 oz., Dec. 2, 1965.

A girl to Mr. and Mrs. Donald Willson, East Jordan, 7 lbs., 4 oz., Dec. 4, 1965.

Rev. and Mrs. George L. Majors have returned from a trip to Livonia where they spent several days with his father, A.E. Majors. Enroute they visited briefly in East Lansing with their son, Howard, a studenl at Michigan Stale University.

stop

gas line freeze

(before it stops you cold!)

"My advice, sir – get De-Icer!"

Here we go again. Wintertime driving is here and with it, those built-in problems that make life miserable. Like a frozen gas line. When moisture collects in your gas line, then freezes, the supply of fuel to the engine is choked off. You're stopped cold. But you can avoid the tow truck trip—just use American, Regular or American, Super-Premium Gasoline. Each contains the real thing—DE-ICER—to prevent gas line freeze down to 40° below. At Standard Oil Dealers. "It's like Summertime driving all Winter long!" You expect more from Standard and you get it!*

*DO YOU FIND DE-ICER IN YOUR GAS TANK? ASK THE STANDARD OIL COMPANY (CHICAGO, ILL.) *Trademark "DE-ICER" is the trademark for Standard's gas line anti-freeze additive

Wayne Carter -- STANDARD OIL AGENT

For STANDARD HEATER OIL Call LI 7-6681

CHARLEVOIX, MICHIGAN

NORTON'S Standard Service

Corner Antrim and State Sts.

Tune-up — Lubrication

Car Wash

Prompt friendly service

PHIL MARTIN'S Standard Service

Petoskey Ave., Charlevoix

Complete Lubrication Service

Car Wash -- pick-up and delivery

More people buy Chevrolets? Yes!

Than any other make car? Yes!

Any other? Yes!

There must be reasons. Sure!

Name ten. OK:

1. All these comforts are available: steering wheels that tilt or tilt and telescope, AM/FM Multiplex Stereo radio, first ever offered in cars, and Strato-bucket seats (to give you just a sampling).
2. Comfortron automatic heating and cooling you can order—Just dial the temperature and turn it on, Comfortron automatically keeps you comfortable no matter what the weather outside.
3. More engine choices—the widest horsepower range available: the 425-hp Turbo-Jet V8 in Chevrolet and Corvette to a 90-hp Four in Chevy II.
4. Body by Fisher—Craftsmanship by the world's best known coachmakers with everything from luxurious interiors to the long luster Magic-Mirror acrylic lacquer finish.
5. Self-cleaning rocker panels flush out salt and other corrosives with rainwater; dry themselves with outside air—another way Chevrolet takes extra care so you needn't bother.
6. A hushed and gentled ride with body mounts designed to isolate vibration better and shock absorbers matched to body style—coupe, sedan, convertible, wagon.
7. America's only rear-engined car, Corvair, with more weight over the driving wheels where you need it and less on the steering wheels where you don't.
8. America's only true sports car, Corvette, with fully independent suspension, four-wheel disc brakes and engines you can order up to 427 cubic inches.
9. Higher resale value—Chevrolets traditionally are worth more at trade-in time because more people want Chevrolets . . . new or used.
10. All these safety features standard now: seat belts, front and rear; padded dash and sun visors; outside mirror (use it always before passing); shatter-resistant inside mirror; 2-speed electric windshield wipers for better visibility in a downpour; windshield washers; back-up lights.

CHEVROLET Leadership...the Chevrolet Way.

CHARLEVOIX OIL COMPANY

21-1481

101 Michigan Ave. Charlevoix Liberty 7-6581

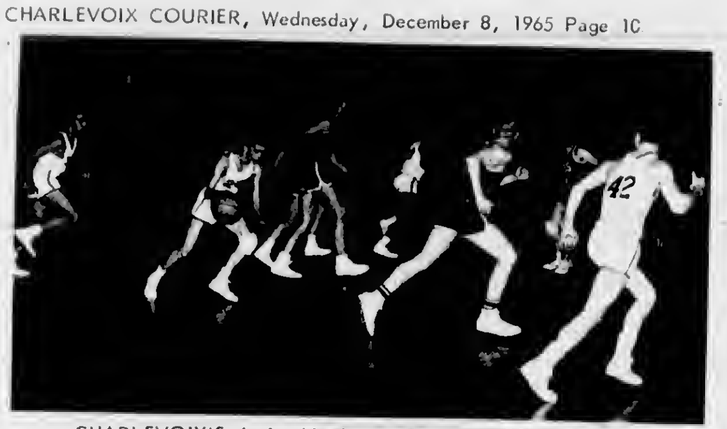

CHARLEVOIX'S Junior Varsity cagers go on the defensive at the Mancelona game. The Jr. Rayders won, 34 to 49.

U.S. Has Summer Jobs to Be Filled, Solon Says

Congressman Ray Clevenger (D-Mich) has urged Charlevoix residents interested in working for the Federal government next summer to apply fo a special examination which will be given in late January or early February.

The nationwide competitive examination for temporary summer employment in the Federal government as an office assistant or a science assistant was announced recently by the U. S. Civil Service Commission, Clevenger said.

• • •

"I AM PLEASED that the Civil Service Commission has announced this program, as it is closely related to the work of the House Committee on Post Office and Civil Service", he said. Clevenger is a member of the Committee.

"The program will give persons throughout the country an equal opportunity to compete for summer jobs".

Clevenger said that interested persons may obtain additional information and application forms at many Post Offices, at Civil Service Commission Offices, or by requesting them from his office: 1319 Longworth Building, Washington, D. C.

• • •

COMPLETED applications are to be mailed to the Civil Service Commission in Washington, D. C. Clevenger emphasized that they must be postmarked no later than Jan. 3, 1966.

Examinations will be given in various cities, including a number of locations in the 11th Congressional District.

Clevenger added that summer employment programs are also being developed for jobs other than office and science assistants. Information on these jobs should be available in the near future, he said.

JAYVEES are poised under basket following shot. Chuck Pease is No. 51 and Allan Veenstra No. 55.

Driver Jailed

Robert D. Parmer, 21, of Boyne City was sentenced to five days in Charlevoix County Jail and fined $20 and $5 when he appeared before Justice John Connolly on a charge of failing to report a property damage accident.

The planarian worm is the most primitive creature known to be capable of true learning. Scientists can teach the tiny worm, which measures about one-quarter of an inch, to anticipate a shock stimulus.

Auxilaries Meet

Mrs. Lloyd Bruce, Mrs. Marian Miller, Mrs. Wilma Novotny and Mrs. Floyd Chamberlain were in Rogers City Nov. 17 to attend the North Central District meeting of Hospital Auxiliaries. Mrs. Harry Gebeau of Charlevoix is treasurer of the organization.

Three states were once independant nations--Hawaii, Texas, and Vermont.

Grandvue

Mrs. Ethel Boone of Boyne City was admitted on Nov. 7; Mrs. Sylvia Lewis of Charlevoix was admitted on Nov. 17; Mr. Perry Weed of Charlevoix was admitted on Nov. 20; Mr. Arthur Taft of St. James was admitted on Dec. 2 and Mr. Clarence Moorehouse of East Jordan was admitted on Dec. 2.

Mr. Lewis McDonald of Ironton died Nov. 2 and Miss Jean Frances of Charlevoix Nov. 15, Mrs. Mary Kortanok of East Jordan Nov. 26 and Mabel Walker of Charlevoix Nov. 28.

Ministers in charge of the Sunday evening services this month have been Rev. L. Tenhopen of the Charlevoix Congregational Church; Rev. E. Herberger of the Assembly of God in Charlevoix; Rev. Evans of the Assembly of God in Boyne City and Mrs. Henry McWatters of the Full Gospel Truth Church in East Jordan and Rev. Winegarden of the Methodist Church in Charlevoix.

Ministers from the County conducted a business meeting at the Facility Nov. 2. Rev. G. Majors, Rev. A. Wood, Rev. L. Tenhopen, Rev. J. Harris, Rev. L. Winegarden; Rev. C. Stoppels of Charlevoix, Rev. D. Ferris, Rev. O. Davis of Boyne City, Rev. M. Krake, Rev. D. Axt of East Jordan attended the meeting.

Gordon Cummings of Rochester, Mich., visited his mother, Mrs. Mabel Cummings recently. A brother, Jess Gregory, of Traverse City, also visited her. Mrs. Cummings spent Thanksgiving Day with her family. Mrs. Mary Yettaw spent Thanksgiving Day with her family in Charlevoix.

Our heartfelt sympathy is extended to the family of Joyce Raymond whose son was killed in an auto accident this past week. Mrs. Raymond is an employee at the Facility.

Ellsworth Schedule

* Denotes a homo game.

Vanderbilt*	Dec. 10
Mackinaw City	Dec. 14
Johannesburg*	Dec. 17
Wolverine	Jan. 7
McBain	Jan. 11
Petoskey St. Francis	Jan. 18
Bellaire	Jan. 21
Boyne Falls*	Jan. 25
Alanson*	Jan. 28
Central Lake	Feb. 1
Gaylord St. Marys	Feb. 4
Bellaire*	Feb. 8
Boyne Falls	Feb. 11
Alanson	Feb. 18
McBain*	Feb. 22
Central Lake*	Feb. 25

Employees honored Miss Dawn Sayles on Wednesday, Nov. 10, with a dinner party and presented her with a card table as a wedding gift.

Thomas Potter, administrator at the new Emmet County Medical Care Facility, spent Thursday, Nov. 11, at Grandvue.

Mrs. Thomas Welland of Barnard Road, Charlevoix, sent us some bibs for which we are grateful.

The American Legion Auxiliary of Charlevoix brought in baskets of fruit for each patient on Thanksgiving.

Mrs. Elizabeth Reinhart, Flo Fox, Lillian Browe and Mrs. Tenhopen of the Charlevoix Congregational Church held a birthday party for patients having birthdays in November. Presents were given to Mrs. Pearl McHale, Gertrude Block, Elizabeth Seiler, Myrtle Davis, Hattie Hamilton, Tillie Kinner, Clarissa Knapp, Edith Sanderson and Ethel Boone. Birthday cake and ice cream were served.

The monthly meeting of the Charlevoix County Welfare Commission was held Wednesday, Nov. 17 with Mrs. Doris Reynolds, Rev. George Majors, Mr. George Hutchinson of Charlevoix and Clarence Healey of East Jordan attending.

Cagers Listed at Ellsworth

Following are the names of boys playing ball at Ellsworth Community School this season:

VARSITY

Ken Richardson, Marv Ruis, Rich Ruis, Fred Gibbs, Harold De Young, Vernon Heeres, Duane Drenth, Ron Drenth, Charlie Saunder, Jim Kooyer, Darrell Kaley, Ed Nachazel and Roy De Vries.

JUNIOR VARSITY

Dan Wieland, Stan Drenth, Si Doctor, Ron Boss, Dennis Boss, Fred Taylor, Joe Nachazel, Eugene Drenth, Jack Kooyer, Eldon McPherson, Doug Schooks, Roy Staudenmeyer, Bruce Chellis, Peter Vander Ark and Randy Ruis.

PLANNED FAMILY SECURITY
with Farm Bureau Life Insurance

- mortgage protection
- education funds
- family income
- retirement plans
- savings plans

Contact me today!
Charles Elzinga
Barnard Rd.
Phone LI 7-9130
FARM BUREAU INSURANCE
Companies of Michigan

Bill Kusina

BILL SAYS --

We can now make immediate delivery on '66 Pontiacs and Ramblers. Get our special year-end, close-out prices.

KUSINA Motors, Inc.
your authorized dealer for
* Cadillac
* Pontiac
* Rambler

Showroom Phone LI 7-6525
Used Car Lot Phone LI 7-2421

Used Car Lot Open Wed. & Fri. Evenings 'till 8 p.m.

Grandvue Patients Await Yule Mail

Grandvue Medical Care Facility reports the following persons are patients, in the event their friends might wish to send them greeting cards.

CHARLEVOIX

Gertrude Block, Susan Clark, Sadie Coblentz, Neri Cook, Mabel Cummings, Anna Farmer, Effie Francisco, Sylvia Gilson, Clarissa Knapp, Anna Morrison, Albert Novotny, Ruben Pearl, Edward Robinson, Emma Sutton, Mary Walker, Perry Weed and Mary Yettaw.

ST. JAMES

Mary Greene, Peter Johnston, Telles O'Brien, William Ricksgers and Arthur Taft.

BAY SHORE

Clara Ford.

BOYNE CITY

Arthur Abbe, Ethel Boone, Lena Cook, Myrtle Davis, Henry Dodds, Antonia Florenski, Hattie Hamilton, Irene Hunt, Margaret Kidder, Christina Loomis, Mabel Lucas, Almira Moyer, Emma Noble, Annetta Peck, Ernest Reinhardt, Helen Sherbino, and Newton Thomas.

BOYNE FALLS

Anna Aldachim, Anna Geyer, Grace Pyke, and Julia Tisron.

EAST JORDAN

Leo Barnard, Grace Bartlett, Alvena Benson, Lewis Bockes, Charlotte Gee, Maud Grover, Tillie Kinner, Pearl McHale, Eva Mayville, Rae Milford, Clarence Moorehouse, Wilbert Nice, Edith Sanderson, Elizabeth Seller and Clyde Strong.

PETER C. GIBBONS

Gibbons Listed With Graduates

Peter C. Gibbons, son of Dr. and Mrs. Gerald Gibbons, 1402 S. Bridge St., Charlevoix, is one of 220 seniors who will participate in mid-year commencement ceremonies at Tri-State College, Angola, Ind., Dec. 11.

Commencement speaker will be John R. Dille, chairman of the board of the National Association of Broadcasters, Washington, D. C.

Gibbons expects to complete requirements in March for the Bachelor of Science degree in Civil Engineering. He is a graduate of St. Francis High School, Petoskey.

Quickies with Chocolate MILK

COFFEE MOCHA

4-6 servings

1 quart chocolate milk
1 tablespoon instant coffee powder

In a saucepan mix chocolate milk and coffee. Heat to serving temperature over low heat, stirring occasionally. (Don't boil). Serve immediately topped with a dollop of whipped cream.

from your NORTHERN MICHIGAN MILK "HUB OF HEALTH" local Dairy

NORTHERN MICHIGAN MILK

TRY IT TODAY!

CHRISTMAS CLUB
FOR MERRIER GIFTING

Christmas giving is fun . . . but it can put a dent in the budget. Next Christmas, make sure of a merrier, bill-free holiday. Join our '66 Christmas Club now . . . save a little every week. Come next November, you'll have a nice big check for all your shopping.

YOUR FULL SERVICE BANK

CHARLEVOIX COUNTY STATE BANK
"The Bank On The Corner"

1966 Christmas Club now open! Choose the Christmas Club Plan right for you and your shopping needs.

25¢ each week for 50 weeks - $ 12.50
50¢ each week for 50 weeks - $ 25.00
$1.00 each week for 50 weeks - $ 50.00
$2.00 each week for 50 weeks - $100.00
$3.00 each week for 50 weeks - $150.00
$5.00 each week for 50 weeks - $250.00
$10.00 each week for 50 weeks - $500.00

You Can Help Yourself to Santa's Pack if you Join Our Christmas Club

North Michigan Class "C"

1965-66 Conference Basketball

Friday, December 3

Harbor Springs at Gaylord
East Jordan at Pellston
Charlevoix at Mancelona
Grayling at Boyne City

Friday, December 10

Mancelona at Harbor Springs
Pellston at Grayling
Boyne City at East Jordan
Gaylord at Charlevoix

Tuesday, December 14

Charlevoix at Pellston
Grayling at Mancelona
East Jordan at Gaylord
Harbor Springs at Boyne City

Friday, December 17

Pellston at Harbor Springs
Gaylord at Grayling
Mancelona at East Jordan
Charlevoix at Boyne City

Friday, January 7

Boyne City at Pellston
Mancelona at Gaylord
Harbor Springs at East Jordan
Grayling at Charlevoix

Friday, January 14

Pellston at Mancelona
Harbor Springs at Grayling
East Jordan at Charlevoix
Boyne City at Gaylord

Tuesday, January 18

Gaylord at Pellston
Grayling at East Jordan
Charlevoix at Harbor Springs
Mancelona at Boyne City

Friday, January 21

Gaylord at Harbor Springs
Pellston at East Jordan
Mancelona at Charlevoix
Boyne City at Grayling

Friday, January 28

Harbor Springs at Mancelona
Grayling at Pellston
East Jordan at Boyne city
Charlevoix at Gaylord

Tuesday, February 1

Pellston at Charlevoix
Mancelona at Grayling
Gaylord at East Jordan
Boyne City at Harbor Springs

Friday, February 4

Harbor Springs at Pellston
Grayling at Gaylord
East Jordan at Mancelona
Boyne City at Charlevoix

Friday, February 11

Pellston at Boyne City
Gaylord at Mancelona
East Jordan at Harbor Springs
Charlevoix at Grayling

Friday, February 18

Mancelona at Pellston
Grayling at Harbor Springs
Charlevoix at East Jordan
Gaylord at Boyne City

Friday, February 25

Pellston at Gaylord
East Jordan at Grayling
Harbor Springs at Charlevoix
Boyne City at Mancelona

Christmas favorites...

SLIPPERS FOR eVeRYoNe

Comfort with a fashion flair . . . gift slippers for the whole family. Mother. Dad. sister. brother and baby will get the slippers to suit their taste . . . styles soft and cuddly. tailored or dressy. Put Christmas slippers in all their stockings.

Carey's Boot Shop
weekday 9-5:30 Friday 9-9

Hayes BayShore

Mrs. Thomas Maxwell
Phone LI 7-2119

Rev. and Mrs. Ray Freeman of Marinette, Wisc., were Wednesday morning visitors at the home of Mr. and Mrs. Willis Kelser and family.

Mr. and Mrs. Peter Winnick had as guests for three days during the hunting season his brother, Thomas Winnick, and son, Leslie, and daughter, Mrs. Rose Pollard, and Mr. and Mrs. Charles Pollard, all of Flint. Other guests were Mr. and Mrs. Frank Winnick of Jackson.

Mr. and Mrs. Larry Peterson and children of Southfield visited her parents, the Peter Winnick's, and his parents, Mr. and Mrs. Floyd Brown in Charlevoix, during the holiday weekend.

Mr. and Mrs. Peter Winnick, Jr. and family were dinner guests of his parents, Mr. and Mrs. Peter Winnick, Sr. on Thanksgiving.

Glen Smith Sr. and son, Glen Jr., and Ed Pellett, all of Lansing were guests during the hunting season at the home of Mr. and Mrs. Gerald Johnson.

Mrs. Pearl Blake and son Robert were dinner guests of Mr. and Mrs. Stanley Duncan on Thanksgiving Day. They also visited Mr. and Mrs. John Gray in Charlevoix.

Mr. and Mrs. George VanGiesen of Boyne City had Mrs. Pearl Blake and son Robert as Sunday dinner guests.

Mr. and Mrs. Bruce Green and family of Bay Shore had as their dinner guests on Thanksgiving Mr. and Mrs. Richard Zipp and son, David, Mr. and Mrs. Gary Zipp and Lawrence Zipp of Bay Shore.

Miss Sandra Zipp of Saginaw spent last weekend at home with her parents, Mr. and Mrs. Richard Zipp.

Mrs. Bessie Zipp of Bay Shore left recently to spend the winter at Melbourne Beach, Fla.

Guests at a family dinner Thanksgiving Day at the home of Mr. and Mrs. Alfred Allison and family were Mr. and Mrs. Kenneth Allison and family of Flint, Mrs. Janet Allison and family of Boyne City, Mrs. Sadie Allison of Boyne City, Mr. and Mrs. Bill Allison and family of Petoskey, Mr. and Mrs. Robert Stowe and family of Petoskey, Mr. Burnell Jenkins of Flint and Mr. and Mrs. Robert Tripp and family of Hayes.

Mr. and Mrs. Harold Johnecheck of Boyne City are the parents of a son, Richard Lee, born on Saturday, Nov. 27 at Charlevoix Hospital. Mrs. Johncheck is the daughter of Mr. and Mrs. Oliver Garver. Debbie Johnecheck is staying with her grandparents, the Garver's, while her mother is in the hospital. Mrs. Johnecheck had major surgery, on Thursday, last week.

Mr. and Mrs. James Elzinga and family of Charlevoix were Thanksgiving dinner guests of her parents, Mr. and Mrs. Oliver Garver.

Best wishes and much happiness to the newly-weds, Mr. and Mrs. Michael Johnson.

Kasik Is Guilty on Gun Count

Emil Kasik, 70, of rural Charlevoix, was found guilty of reckless use of firearms when he appeared in Justice Court Dec. 3.

Kasik was charged on a complaint by Thomas James Gillespie of Boyne Falls that Kasik fired at his hunting party when they went to claim a wounded deer which had fallen on Kasik's property.

* * *

KASIK was fined $25, plus $10 costs or sentenced to 10 days in jail.

Kasik had filed a charge of trespassing charged against Bert Gillespie, the father of Thomas James. Judge John Connolly dismissed the charge.

TEMPLE THEATRE
Petoskey, Michigan

Wednesday, Dec. 8
at 7:05 & 9:15 p.m.

NO ONE ADMITTED WHILE THE CLOCK IS TICKING!

BUNNY LAKE IS MISSING
AN OTTO PREMINGER FILM

THURSDAY - SATURDAY
Dec. 9-10-11 at 7 & 8:45
-Double Feature-

WALT DISNEY'S SO DEAR TO MY HEART
TECHNICOLOR

--and--

PARAMOUNT PICTURES PRESENTS
REVENGE OF THE GLADIATORS
TECHNICOLOR TECHNISCOPE

Note: Walt Disney's "SO DEAR TO MY HEART" is playing Sunday, Dec. 12, matinee at 2 p.m.

SUNDAY - WEDNESDAY
Dec. 12-13-14 and 15 at 7:05 & 9:15 p.m.

JOSEPH E. LEVINE presents
The Little Nuns

Adults $1 Children 50¢

Mrs. Peters Host to Guild Meeting

The Little Flower Guild met Nov. 2 evening at the home of Mrs. Willis Peters. Mrs. Edward Hansen was acting secretary in the absence of the secretary. Seventeen members were present.

Mrs. George Mosey reported on the lunch duty schedule and requested volunteers for the duty for mothers unable to attend.

A report on the Book Fair school was given. Approximately $120 had been received by Sister Martin instead of the $300 previously reported. Tether balls have been purchased for the school playground.

* * *

MEMBERS will collect donations after all masses for the Christmas decorations in church for the next two weeks.

The annual Winter Smorgasbord will be held during the Winter Carnival on Feb. In the school hall.

Chrisimas gifts were discussed and agreed upon for the faculty.

A birthday party for Jesus will be held Jan. 6 for the school children in place of a Christmas party due to the early dismissal of school. Committee members are Mrs. Ralph Doan, Mrs. Bernard Del' Elolie, Mrs. Eugene Dziedlec, Mrs. Arthur Fritz, Mrs. Louis McKenzie, and Mrs. Howard Otis. Refreshments will be furnished by Mrs. Edward Buday, Mrs. Edward Hansen, Mrs. Bud Kele, and Mrs. Willis Peters.

THE COLLECTION of food from the school children for the less fortunate families' Christmas baskets will be shared by Mrs. Ralph Doan and Mrs. Howard Otis.

Ask The Man from Equitable about an income you can't outlive

A. G. (ART) FRITZ, JR.
Representative
Charlevoix, LI7-9648
The EQUITABLE Life Assurance Society of the United States
NEW YORK, N.Y.

MICHIGAN BOTTLED GAS SERVICE

Fast and Dependable Service

JIM'S GAS SERVICE

Phone LI 7-9290 or LI 7-2902

Jim Elzinga, Owner
We Fill Your Tanks

Holiday HINTS FOR EVERY HOME!

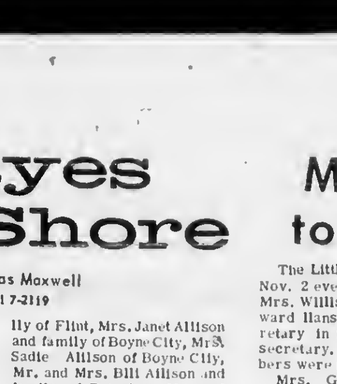

LAMPS
ALWAYS THE IDEAL GIFT!
Dozens and dozens of lamps in all shapes and size, by all the famous lamp makers are now being featured in our pre-Christmas sale.
ALL LAMPS IN STOCK 20 % OFF

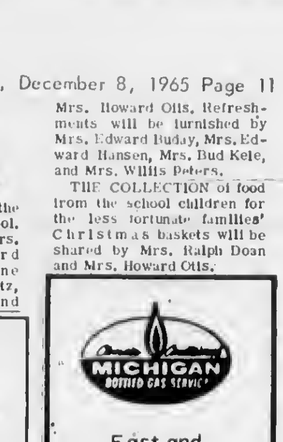

We Have Stocked Hundreds Of Unusual Gift Items For Your Selection
Come In and See!

see HESS and BUY for LESS

Non-Alergic Thermo
BLANKETS
A special purchase allows us to offer these wonderful, washable, 72" x 90" thermo-blankets. Makes a great gift. Buy several.
Christmas Special
In Gold and Olive

FINE CRYSTAL
Stemware By Libby
For those on your list that enjoy fine crystal and glassware, a trip through our gift department is a must. We've carefully selected the best values to be found on quality glass and crystal.

CANDLES
Add the festive touch to your holidays with decorator candles. We are proud of the selection we are able to offer this year. Give your attention to our candle-centerpiece arrangement too.

Christmas Special
Samsonite Silhouette®
JETPAK $19.95
ON JANUARY 1 THE PRICE GOES BACK TO $25.00

BIG ENOUGH FOR HER
18" Jetpak carries everything she needs for overnight.

SMALL ENOUGH FOR HIM
18" Jetpak slips easily under the seat of any jet airliner.

ASK ABOUT OUR EASY BUDGET PAYMENT PLAN

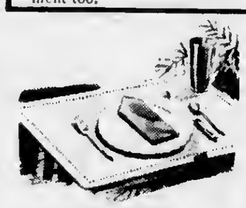

Beautiful
LINENS
for "Her" table
She can set her table in true elegance with a matching linen dinner service. Complete sets that include: spread, napkins and placemats.

HESS Furniture
BY THE BRIDGE
Charlevoix
SHOP EVERY FRIDAY EVENING 'TIL 9 P.M.

Clockwise

With Bob Clock

For nearly a century, the first U. S. landmark to meet the eyes of starving immigrants from Europe has been the Statue of Liberty, beckoning to the "homeless and the tempest-tossed" with her torch from Bedloe Island in New York Harbor. But all this is about to change, according to a recent issue of New Yorker magazine.

An enterprising bakery recently broke ground on the New York shorefront for a 303 foot tower which will be topped with a giant, rotating, plastic bagel. This may not be as soul - satisfying to new Americans as the Lady with the Light, but it certainly will be more appealing to a genuine starving European.

It's possible many northern Michiganders have yet to encounter their first bagel. They are strictly a big-city product, and even there they are sold almost exclusively in Jewish neighborhoods. Briefly, a bagel looks something like a doughnut, but it's made of the toughest bread - dough known to man and it's baked, not fried, to the consistency of saddle leather.

* * *

BAGELS COME in many flavors. Some taste like eggs. Others are rolled in sesame seeds or caraway seeds. Probably the most popular is the salty bagel, which is glazed and sprinkled with coarse salt before baking.

Although the bagel originally was a staple in the Jewish diet, its popularity is pretty general throughout metropolitan areas. This is rather puzzling, because bagels just aren't that good. They are habit forming, however, and it doesn't take too many to make you an addict for life.

When Judy and I lived in Holly, we never went to Detroit without a list as long as the Old Testament of friends who wanted a sack of bagels from the New York Bagel Factory on Seven Mile Road. We were happy to oblige because we usually intended to stock up ourselves. Judy would freeze a dozen of them in a plastic baggie and they would last the better part of a week. Once I accidently dropped a bag of bagels on the kitchen floor and chipped a tile.

* * *

IT IS NO exaggeration to say they are one of the toughest edibles known to man, and there are some who would seriously question that work "edible." There is always a great rush in Detroit to buy the first bagels out of the oven on Saturday night at the close of the Hebrew Sabbath. That's when they're at their tenderest --- which is not saying much. You can break a perfectly sound molar biting into a fresh bagel.

* * *

SINCE IT IS practically impossible to devour a bagel in its natural state, many devotees try splitting and toasting them. The best way to break one open is with a very sharp, serrated bread knife, although this takes about 100 powerful downward thrusts. I usually have to sit down to rest half way through. It's very easy to cut your fingers and more than once I've ended up with both the bagel and the breadboard on the floor. I tried to cut one the other day with an electric knife. It did the job, but it took a good five minutes and motor started smelling hot before I was through.

The traditional Jewish concomitant with bagels is lox --- a smoked fish --- or a generous spreading of cream cheese. I prefer them just toasted and buttered.

Once you've eaten a bagel, you really know you've had something to eat. Bagels are solid, incontrovertible realities --- something like the facts of life. There is substance to a bagel that you don't ordinarily find in the froth of modern living. One bagle for breakfast can hold a good sized man right through until a late lunch or an early supper. Or a perforated ulcer, whichever comes first.

Cookbooks are curiously quiet on the subject of bagels, although I imagine Jennie Grossinger's tome on borsch circuit cookery would devote a few lines to them. I wouldn't know where else to look for a recipe, unless it would be Popular Mechanics.

Obituaries

MRS. ALICE VELDKAMP

Funeral for Mrs. Alice Veldkamp of Central Lake was held Nov. 27 from the Ellsworth Christian Reformed Church, the Rev. Vernon Geurkink officiating. Burial was in Ellsworth Cemetery.

Mrs. Veldkamp, 95, the oldest member of the Ellsworth Church, died at Meadowbrook Hospital Nov. 24. She had been a patient two years.

* * *

The former Alice Notting, was born in the Netherlands May 17, 1870, and came to America when she was 23 years old. She married Nicholas Veldkamp in Chicago in 1894 and lived there until moving to a farm between Ellsworth and Central Lake in 1909. Mr. Veldkamp died in 1943.

Survivors include two sons, John of Central Lake and G. Jerry of Grand Rapids. Seven grandchildren and 23 great grandchildren also survive.

Barnard

Mrs. Josper Worner
Phone Lt 7-2025

Mr. and Mrs. Dwayne Wheat and son of Blissfield spent several days the past week with her parents, Mr. and Mrs. John L. Boss and other relatives.

Mr. and Mrs. Charles Themmis and family of Imlay City spent the weekend with her parents, Mr. and Mrs. Albert Cunningham and other relatives. On Saturday evening Kay was honored at a baby shower at the home of Mrs. James Martin. Guests were relatives and members of the bowling team she used to bowl with.

Guests over the Thanksgiving weekend with Mr. and Mrs. Joseph Stutzman were their son Gary, of the College of the Ozarks in Arkansas, Miss Janice Stutzman of Allegan and Mr. and Mrs. Don Vratanina of Rochester.

Janet Boss enjoyed her ninth birthday December 3 when nine friends joined her for an afternoon of fun. Her mother reports while making Jans birthday cake in the shape of a deer, she looked out the window and there stood a deer, so she had a live model, and not a deer hunter around.

In circulation a dollar bill has an average life expectancy of 18 months.

Giraffes sleep only a few hours a night, usually with heads held erect.

COMPLETE COVERAGE

If you want to insure a fur coat
Or a house or a car or a boat,
The easiest thing
Is to give us a ring
And that's why this limerick was wrote.

* Top service on ANY insurance at

Bridge & Hawley

INSURANCE

CHARLEVOIX COUNTY STATE BANK BLDG.

Charlevoix

representing:
Hartford Fire Insurance Company
of THE HARTFORD Insurance Group, Hartford 15, Conn.

MICHIGAN'S second modern - day elk season opens Dec. 8 in the Pigeon River area. The Conservation Department says this year's 300 licensed hunters will have a tougher time locating the big beasts than nimrods did last year. The herd is estimated at between 3,000 and 3,500.

Coming Events

To Get Your Coming Events listed here call the Courier (Lt 7-6558) By Friday Noon of the week preceding publication.

Wednesday, Dec. 8.

--Military Wives Club meets at the home of Mrs. Douglas Bloom, 305 W. Upright, 8 p.m. Important Christmas party plans.

--Mary Burns Circle Christmas party, 6:30 pot luck meets with Mrs. James Hiller. Bring candy for Grandvue.

--Charlevoix Hammond Organ Society meets with Mr. Howard Otis, 8 p.m.

Thursday, Dec. 9.

--Past Noble Grands Christmas dinner, 6:30 at home of Miss Lillis Flanders.

Friday, Dec. 10

--A.A. Meets at the Childrens Training School, 8 p.m.

--Basketball, Gaylord at Charlevoix, 7 p.m.

Saturday, Dec. 11.

--Rough Riders square dance at 4-H Building, Emmet County Fair Grounds, Petoskey.

Sunday, Dec. 12

--American Legion Lower 11th District meet, at Harbor Springs, 2 p.m.

Monday, Dec. 13.

--Hospital Guild meets at the hospital, 8 p.m.

--American Legion Auxiliary Christmas party at home of Alice Flynn, 110 W. Huribut; exchange of gifts.

Wednesday, Dec. 15.

--Band Christmas Concert at the High School gym. 8 p.m.

Rails Try Again to Cancel 2 Runs

Three railroads are appealing an Interstate Commerce Commission recommendation which favored continued rail service between Gaylord and the Straits of Mackinac and Sand Lake, near Grand Rapids, and the Straits.

The Pennsylvania Railroad, New York Central and the Soo Line are also protesting an ICC recommendation that rail ferry service between Michigan's two peninsulas should be continued.

The railroads claim that they will be faced in the near future with costly repairs to the ferry, which are not warranted by the diminishing traffic. They say alternate routes and service are adequate and they'll be able to make more money by dropping the service.

Announcement of the appeal was made by Peter B. Spivak, chairman of the Michigan Public Service Commission.

Spivak says the commission agrees substantially with the ICC hearing examiner that the services should be continued. He said the appeal is simply a "re-hash" of arguments previously set forth by the railroads.

Spivak added the Commission has 20 days to reply to the proposed exceptions listed by the railroads. Subsequent appeals may be made to the full Interstate Commerce Commission and then to the courts.

Elderly Get Tax Break

Needy senior citizens can now receive some relief from their property taxes as a result of the Senior Citizens Homestead Tax Exemption Act passed unanimously by both Houses and signed into law by Governor Romney.

In brief this Act provides a homestead tax exemption in the amount of $2500 of state equalized valuation for persons --

- who are 65 years of age or over on or before December 31, 1965
- who have been residents of the state for at least 7 consecutive years
- whose combined gross income does not exceed $5000 annually
- whose taxable property does not exceed $10,000 of state equalized valuation (a $20,000 home)

* * *

IT IS EXTIMATED that some 160,000 Michigan senior citizens will qualify for exemptions and will receive an average property tax relief of $93.00 a year.

To apply, senior citizens should:

1. Contact their city or village tax assessor or township supervisor and secure a Senior Citizens Homestead Tax Exemption affidavit;

2. Complete the affidavit, have it notarized and return it along with proof of age and property ownership to the local assessing officer between December 31, 1965 and the final adjournment of the local board of review which will be sometime in March.

* * *

ELIGIBILITY for an exemption will be determined at the time of filing and the affidavit will be kept by the assessing officer until taxes are billed in December, 1966, when the information will be forwarded to the local treasurer for actual processing and payment.

If an applicant is unable to apply in person, someone else may handle the arrangements as long as all necessary information is made available.

Any questions should be directed to local assessing officials or one can contact the Department of Administration, Accounting Division, Lansing, Michigan

Doing Nicely

Miss Joan Hartlep, daughtor of Mrs. Illida Hartlep, director of Grandvue Medical Facility, is reported doing nicely at University Hospital in Ann Arbor where she underwent heart surgery last week.

Shanghai, with 6,900,000 people, remains the most populous city in Communist China despite its decline as a world trade center. Shanghai's colorful waterfront was once jammed with merchantmen from all over the world, now it is strangely quiet.

Nice Weather To Be Inside!

...and even nicer with a Comfortmaker OIL HEAT UNIT

You'll enjoy every minute inside with a new AFCO COMFORT-MAKER oil furnace. It's so easy, so convenient, to keep your entire home warm and free from drafts. Just set the thermostat at the temperature you want. The COMFORT-MAKER unit does the rest! See our wide selection of COMFORT-MAKER furnaces for every size and type of home. And ask for a free estimate.

GAS HEAT INSTALLATION CO.
1005 May Street-
Telephone Liberty 7-9721

What a wonderful thing the telephone is! And how little it costs!

Michigan Bell
Part of the Nationwide Bell System

Are you paying more than 11½¢ a gallon for your residential heating oil?

If you are, you're paying too much to heat your home.

If you are now using natural Gas (or plan to) for cooking, water heating, clothes drying or Gaslights, and your use is equal to that of our average residential customer, you can get your Gas for heating under our special service rate at a cost equivalent to fuel oil priced at just 11⅛¢ a gallon. And the nice thing about our Gas rates is that the more you use, the less it costs per unit. That's a bargain in anybody's book.

(Can't pay for the cost of conversion right now? Here's good news: Whether you convert your present furnace, or even install a new Gas furnace, **Michigan Consolidated will pay for it and its installation by a qualified heating contractor. And it won't cost you a penny until July 1, 1966!)**

So why not make your present oil furnace more economical this winter? Have it converted to economical natural Gas. Then you can start putting your money in the bank for a change. Instead of in your furnace. For full details, call us or your heating contractor today.

LIVE MODERN... FOR LESS... WITH GAS

MICHIGAN CONSOLIDATED GAS COMPANY

Deer Hunters and Trophies

IVAN WHITLEY

KEN WHITLEY

WALTER WOJAN

CHUCK PEASE

BETTY PEARSALL

BOB SHARROW

RAY PETTIT

BRIAN NEFF

GARY KAHLE

KEN BALCH

DAVE JUILLERET

HAROLD LANG

B & B Will Design N.Y. Resort Hotel

Charlevoix architects, Begrow and Brown have been commissioned to draw up plans for a $3½ million convention hotel on the Hudson River at Nyack, N. Y.

To be called Tara Inn, the resort will have an Irish motif throughout, according to Jack Begrow.

The commission came from John Martin and family, owners of Terminal Operating Co.

They saw a picture of Begrow's Shanty Creek lodge in Forbes magazine and thought a building along similar lines would go well on a hilltop they own 20 miles north of New York City, overlooking the Tappan Zee Bridge.

• • •

THE MARTINS visited Shanty Creek and Begrow returned with them to view the Nyack site before closing the agreement.

Begrow says all plans for Tara Inn will be drawn up at the Charlevoix office. The work will be done this winter and construction will start next summer.

The hotel will have 150 rooms and space for conventions of up to 1,000.

• • •

LIKE OTHER Begrow and Brown buildings, the new hotel will make ample use of natural materials like fieldstone and rough-hewn timbers.

Begrow says he may make a trip to Ireland to make sure the Irish motif is followed to the letter.

The bar will have an "Irish Sweepstakes" theme, and Irish lace patterns will be used in screening.

Owner Martin presently is managing Bear Mountain Inn, a resort operated by New York City near West Point, N. Y.

Another recent Begrow and Brown commission is a federal land bank at Fond du Lac, Wisc. The building will cost about $120,000.

Church Group to Hear Pastors

The Antrim County Holiness Association will hold its regular meeting Dec. 14 at the Mancelona Church of the Nazarene.

The speaker at 2:30 will be the Rev. Oliver Davis and the speaker for the 7:30 service will be the Rev. Fred Gibbs, Pilgrim Holiness pastor.

A pot-luck meal will be served at 5:30.

For dependable heat without a care–Sinclair!

No worries when you heat with new Sinclair Heating Oil. It's the clear, clean oil with the clean, hot flame to give you more heat per dollar.

Sinclair Automatic Keep-Fill Delivery keeps your tank filled with thrifty Sinclair Heating Oil.

Monthly Payment Budget Plan spreads payments out over a convenient period.

Sinclair

LI 7-2401

Sinclair

ERBER OIL CO.

102 Clinton Charlevoix

Faculty Backs MEA

The Charlevoix Chapter of the Michigan Education Association is one of 195 in the state to have received recognition of the local Board of Education as the sole contract bargaining agency for Charlevoix teachers.

Of the 195 groups, only one will not be represented by the MEA. In Highland Park, teachers elected to be represented by the American Federation of Teachers. (AFL-CIO.)

• • •

THE RECOGNITION of bargaining agent by school boards is required by Michigan Public Act 379 which was signed into law this summer. The law puts public employes in the state on an equal negotiating footing with their employers.

Most of the competition for representation is in the Detroit area where the AFT is soliciting teacher support.

Nine districts have conducted representation elections under the auspices of the Michigan Labor Mediation Board. All but one voted for MEA.

Twelve other districts have LMB elections scheduled and 32 others have requested election dates.

Area Teachers Form 2 More MEA Chapters

Teachers at Posen and Central Lake recently voted to establish local chapters of the Michigan Education Association. Both chapters have received official recognition from MEA Executive Secretary Dr. E. Dale Kennedy.

Lloyd Reiley is president of the Posen chapter and Jerry Dawson of is president of the Central Lake Chapter. Both chapters are located in MEA Region 14, which includes Charlevoix County.

Talk of the Town

Clarence A. Odmark, band director at Charlevoix High School, returned Tuesday from Washington, D. C., where he attended the 13th annual convention of the American School Band Directors Association. The convention opened Friday and closed Monday afternoon.

NOTES FROM FAY

It's a classic statement, "to buy better, buy early"--and a true one.

It is also, a true statement that it is wise "to blow your own horn, if you want to be heard.

And so, we at Fay's, are shouting to the Christmas Tree Tops that Christmas is near; that our selections are at their very best, that our smiles are sincere, and our service is willing and waiting.

Christmas is just a few shopping days away. And you'd better believe it!

Fay

P.S. Our Christmas gift to you--a $1.00 bottle of Fay's Cologne free with purchases of $10.00 and over.

Fay's
of Charlevoix
--Also--
* Petoskey
* Cheboygan
* Onaway
* Gaylord

UNBEATABLE

Over 6000 Everyday Low Prices — Weekly Specials — Top Value Stamps!

We reserve the right to limit quantities
Copyright the Kroger Co. 1965

Tenderay Boston Rolled
Boneless Pot Roast lb. **79¢**

Fresh Whole
FRYERS
Plump, juicy Fryers fully dressed and ready to cook
lb. **27¢**

Country Club
FRANKS 2 1-lb pkgs **99¢**

Peschke's 9-Varieties
LUNCH MEATS 1-lb pkg **69¢**
Plus 25 TV Stamps with each package

Hygrade's
BALL PARK FRANKS lb. **69¢**

Kwick Krisp 1-lb. 79¢
Sliced Bacon 2 lb. pkg. **$1.55**

Herrud's
LEONA BOLOGNA 1-lb **65¢**

Semi-Boneless Whole or Half
Smoked Hams lb. **89¢**

Hygrade's Sportsman
Minced Luncheon, Cotto Salami or
Club Bologna 10-oz. wt. pkg. **65¢**

Buddig's Smoked Sliced Corned Beef,
Beef, Turkey or Ham 3 3-oz. wt. pkgs. **$1**

Oscar Mayer
SLICED BACON 1-lb. pkg. **89¢**

Silver Platter Pork
Silver Platter
Pork Loin
Quarter Sliced
lb. **79¢**

Gordon's Roll
PORK SAUSAGE 1-lb. pkg. **59¢**

Peschke's Polish or
ROASTED SAUSAGE lb. **69¢**

Mel-O-Soft
WHITE BREAD
6 1¼-lb. loaves **$1**

Kroger Frozen Peas, Corn, Mixed Veg. or 2-lb. pkgs.
Cut Green Beans 2 for **88¢**

Dutch Treat Chocolate
Creme Wafers 2 1-lb. pkgs. **88¢**

Kroger
SALAD OIL 1-qt. 4-oz. btl. **49¢**

Kroger Instant (14-qt.)
DRY MILK 2-lb. 12.8-oz. pkg. **98¢**

Kroger Frozen
Orange Juice
Sun-ripened sweetness from Florida.
6 fl. oz. can **10¢**
with coupon below & a $5 or more purchase

VALUABLE COUPON
KROGER FROZEN ORANGE JUICE
6 fl. oz. can **10¢**
Limit 2 with a $5 or more purchese (excluding beer, wine or tobacco)
Redeem at Kroger thru Saturdey, Dec. 11, 1965.

Domino 10-X
Powdered Sugar
1-lb. box **10¢**
with coupon at right & a $5 or more purchese

VALUABLE COUPON
Domino 10-X Powdered Sugar
1-lb. box **10¢**
Limit 1 with a $5 or more purchese (excluding beer, wine or tobacco)
Redeem at Kroger thru Saturday, Dec. 11, 1965.

Kroger Baked Plain or
Sugar Donuts
4 1-doz. pkgs. **88¢**

Golden Ripe
Bananas
lb. **10¢**

"Mystery Shopper Award"
This week to
Ilene Drost

Redishes, Green Onions or
Cucumbers 3 for **29¢**

Diamond Large Walnuts or Holiday
Mixed Nuts 2-lb pkg **99¢**

Tropicana Fresh
Orange Juice ½ gal **59¢**

Diamond Shelled 1 lb pkg
Walnuts or Pecans **99¢**

Last Week! 'Stock-Up' Sale!

Libby 1-lb. 1-oz. can
Fruit Cocktail 4 for 88¢

Libby Sliced **CARROTS**	8	8-oz. wt. cans
Kit Kat **CAT FOOD**	8	6¾-oz. wt. cans
Libby Deep Brown **BEANS w/tomato sauce**	7	14-oz. wt. cans
Libby Deep Brown **BEANS w/molasses**	7	14-oz. wt. cans
Libby Cut **GREEN BEANS**	7	8-oz. wt. cans
Cut **LIBBY BEETS**	7	1-lb. cans
Lersens **VEG-ALL**	6	1-lb. cans
Freshlike **SPINACH**	6	12½-oz. wt. cans
Libby Whole Kernel or **Cream Style Corn**	5	1-lb. 1-oz. cans
Libby **PUMPKIN**	5	1-lb. 13-oz. cans
Libby Cut Wax Beans, or **GREEN BEANS**	4	1-lb. cans
500 2-ply Sheet Roll **WHITE CLOUD TISSUE**	4	2 roll packs
Libby **TOMATO JUICE**	3	1-qt. 14-oz. cans
Libby **PEAR HALVES**	3	1-lb. cans

88¢

FREE
A Reg. $2.95 value Town 'n Country
4 PIECE PLACE SETTING
with the purchase of one at regular price
Redeem at Kroger thru Saturday, Dec. 11, 1965

VALUABLE COUPON
$1.50 OFF
Plus 100 Extra TV Stamps
toward the purchase of one 80 oz.
ICE LIP PITCHER
Reg. Price $2.99
Less $1.50
with coupon only $1.49
Redeem at Kroger thru Saturdey, Dec. 11, 1965

100 TOP VALUE STAMPS WITH THIS COUPON ON
the purchase of 5 Town 'n Country
Mix or Match Glasses
5 for $1
Redeem at Kroger thru Saturday, Dec. 11, 1965

25 TOP VALUE STAMPS WITH THIS COUPON ON
the purchase of 2 pkgs. or more of
Cut-Up, 3-Legged, Double Breasted Fryers
Redeem at Kroger thru Saturday, Dec. 11, 1965. M-9

25 TOP VALUE STAMPS WITH THIS COUPON ON
the purchase of 2 pkgs. or more of
Fryer Legs, Thighs, Breasts w/ribs ottached or Roasting Chickens
Redeem at Kroger thru Saturday, Dec. 11, 1965 M-8

50 TOP VALUE STAMPS WITH THIS COUPON ON
the purchase of a pkg. of Kroger Bakec
TOASTED CARAMEL ROLLS
Redeem at Kroger thru Saturday, Dec. 11, 1965 G-1

50 TOP VALUE STAMPS WITH THIS COUPON ON
the purchase of a pkg. of 12
COUNTRY CLUB ICE MILK or FUDGEE BARS
Redeem at Kroger thru Saturday, Dec 11, 1965 G-6

100 TOP VALUE STAMPS WITH THIS COUPON ON
the purchase of a pkg. of 1 pair of
JUBILEE NYLONS
Redeem at Kroger thru Saturday, Dec. 11, 1965. G-2

50 TOP VALUE STAMPS WITH THIS COUPON ON
the purchase of a ½ gal. jug of
EASY MONDAY Fabric Softener
Redeem at Kroger thru Saturday, Dec. 11, 1965. G-7

50 TOP VALUE STAMPS WITH THIS COUPON ON
the purchase of 2-lbs. or more
CALAVO FRUIT CAKE MIX
Redeem at Kroger thru Saturday, Dec. 11, 1965

25 TOP VALUE STAMPS WITH THIS COUPON ON
the purchase of a dozen of
TANGERINES or TANGELOS
Redeem at Kroger thru Saturday, Dec. 11, 1965 P-16

25 TOP VALUE STAMPS WITH THIS COUPON ON
the purchase of a 5-lb. bag of Florida
ORANGES or GRAPEFRUIT
Redeem at Kroger thru Saturday, Dec 11, 1965 P-15

25 TOP VALUE STAMPS WITH THIS COUPON ON
the purchase of 2 Heads of
LETTUCE
Redeem at Kroger thru Saturday, Dec. 11, 1965. P-10

25 TOP VALUE STAMPS WITH THIS COUPON ON
the purchase of 10 lbs. of
IDAHO POTATOES
Redeem at Kroger thru Saturday, Dec. 11, 1965. P-11

25 TOP VALUE STAMPS WITH THIS COUPON ON
the purchase of 3 lbs. or more of
EMPEROR GRAPES
Redeem at Kroger thru Saturday, Dec. 11, 1965. P-12

25 TOP VALUE STAMPS WITH THIS COUPON ON
the purchase of 4 lbs. of
DELICIOUS APPLES
Redeem at Kroger thru Saturday, Dec. 11, 1965. P-13

25 TOP VALUE STAMPS WITH THIS COUPON ON
the purchase of a dozen of
CALIFORNIA NAVEL ORANGES
Redeem at Kroger thru Saturday, Dec. 11, 1965 P-14

GERBER
ORANGE JUICE 3 4 fl. oz. cans **31¢**
GERBER
OATMEAL CEREAL 1-lb. pkg. **33c**
GERBER
STRAINED BANANAS 4½-oz. wt. jar **6/59¢**

REST ASSURED WE CARRY A COMPLETE LINE OF GERBER BABY PRODUCTS

Another Kroger Unbeatable Exclusive!
"Have Yourself a Merry Little Christmas"
Record Album . . . only **$1.59**

Featuring these top stars singing their favorite Christmas songs . . . Frank Sinatra · The McGuire Sisters · Keely Smith · Sammy Davis Jr. · Les Baxters Balladeers · Dean Martin · Lou Monte · Jo Stafford Billy May · The Hi-Los' · Mavis Rivers · Nelson Riddle Rosemary Clooney.

Northern Michigan's Finest Newspaper

CHARLEVOIX COURIER

Editorial Page

Wednesday, December 8, 1965 Page 15

Civil Rights and Old Age

Sometimes it's difficult to tell which is the primary goal of the Michigan legislature --- turning over the reins of state government to the Civil Rights Commission or dreaming up enough nit-picking little laws to drive businessmen into early retirement.

It seems like the most objectionable laws --- those that cut deepest into individual liberties --- invariably have the backing of the Civil Rights Commission or look to the Commission for interpretation or enforcement.

The most recent of these is Public Act 344 of 1965, which prohibits discrimination in employment because of age.

* * *

THE NEW LAW specifically prohibits employers from refusing to hire persons between the ages of 35 and 60 because of their age. Employment agencies and labor unions are prohibited from refusing services or membership to individuals of any age.

Just about everybody --- employers, employment agencies and labor organizations --- is constrained from printing or publishing advertisements relating to employment or membership "indicating a preference, specification, or discrimination based upon age; nor follow a policy limiting employment or membership on the basis of age; not utilize in recruitment of hiring of individuals any employment agency, placement service, training center, or labor organization known to discriminate against individuals because of their age."

* * *

THERE ARE SO many instances in which a person's age is intimately connected with his occupation that so far as we can see the government is just begging for trouble.

Some ages and jobs just go together. It would be folly for the city, for example, to hire a 60-year-old lifeguard when a strapping, qualified 18-year-old is waiting for the job.

Generally, where muscle power, endurance and stamina are required a younger man is the best bet. Where experience, judgement and reliability are of prime importance, then the older man has the edge. Not always, but usually.

* * *

THIS NEW MICHIGAN law seems almost as strange as the state's attempt earlier in the year to prohibit business people from specifying a sex preferance when advertising for help. That one got a few guffaws around the state and apparently died on its feet, although it's still on the books.

There are plenty of jobs which women can do as well as men and vica versa. But they aren't expected to do them in our society. We expect boys to pump gasoline and girls to work as secretaries. There already is enough fuzziness between the roles of the sexes, without the state complicating things further.

The law governing age discrimination does have some qualifying provisions, but they are as distasteful as the law itself. It permits exceptions if enforcement would run counter to provisions of federal job programs or if a refusal to hire because of age is based on a bonafide occupational qualification as determined by the Civil Rights Commission. This, in effect, is assigning to the Civil Rights Commission a function traditionally performed by the courts.

* * *

FURTHERMORE, a person who feels he has been discriminated against in employment because of age may seek redress by filing a complaint with the Civil Rights Commission.

Originally, the Civil Rights Commission was established to handle racial grievances, which was all well and good. It's powers apparently have been expanded to include various sex and age inequities in order to make it more palatable to more people. By broadening its aim, it looks like the Commission may miss its target entirely.

Decorations Spell Happy Yule

City employes have performed their artistry with colored lights and the downtown section couldn't look more Christmasy if Tiny Tim rode down Bridge Street on the back of Rudolph the Red-Nosed Reindeer.

Now it remains for merchants and townspeople to complete the job. It's surprising what a few lights, some Christmas greenery and a dash of imagination can do to perk up store windows and front porches.

* * *

OF COURSE, everyone knows the true Christmas spirit comes from within, that tinsel and trappings are only the outward symbols of the most joyous season on the Christian calendar.

And there are those who claim that Americans have come to worship the symbols of Christmas more than the event they commemorate.

Maybe so. So long as we can remember, long-faced moralists have warned every December to put Christ back in Christmas. They universally deery the jingle of the cash register and insist we are spoiling our children by giving them all kinds of gimeracks on Christmas morning.

* * *

MAYBE SO. But it's hard to imagine a man like Christ not enjoying the kind of Christmas we have in Charlevoix. Lights and sparkling store windows impart an infectious joyousness that would have delighted a man of His temperament. And Christmas morning in any Charlevoix home would have warmed his heart.

We don't even think He would be disturbed that our merchants enjoy a better-than-average month, thanks to His birthday. He, more than most men, know there are many ways to serve God.

So break out the colored lights and the holly wreathes. Let's make this a Christmas they can see in Milwaukee.

Where Have the Deer Gone?

The 1965 deer season in northern Michigan is history and hunters, conservation men and John C. Public are having second thoughts about the issuance of antlerless deer permits.

The season, as season's go, was pretty punk. The conservation department reports that five of every six hunters returned home without a deer.

The weather, of course, was against the nimrods from the start. Rain washed away any tracking snow that did accumulate, and even a dyed-in-the-wool hunter doesn't like getting soaked to the skin day after day after day.

* * *

BUT IT'S PRETTY generally agreed that there's more to the scanty deer kill in the area than bad weather. There just don't seem to be as many deer hereabouts as there used to be.

Ten years ago it wasn't unusual to count 100 or more deer on a summer evening's drive down country roads in Charlevoix, Antrim or Emmet counties. Now you're lucky to see two or three at most.

* * *

ISSUING ANTLERLESS deer licenees is a fine way to keep the size of the herd under control in areas which have experienced crop damage due to browsing or where there is insufficient forage to maintain a large herd throughout the winter.

Neither of these conditions appears to exist now in northwestern Michigan. And the deer are few and far between, as any hunter will tell you.

From all reports, the State Conservation Department is well aware of the situation and already there is talk that the era of antlerless deer permits may be drawing to a close. We hope it is not too late.

* * *

SOMETIMES WE'RE tempted to think of the deer herd solely in terms of the red-suited hunter who visits our town for two weeks every fall. We tend to forget that the sight of a white tail flashing through the underbrush has brought many a summer visitor back to Charlevoix year after year.

Certainly the deer here is far too important to the economy --- and the appeal --- of northern Michigan to be lost through ill-advised control procedures.

Odds 'n Ends

by FRAN MARTIN

'Tis winter . . . which I'm sure local residents will vouch for in a big way . . . Noticed that several ski resorts in the area were opening for the season, now that the temperature' low enough so the snow machines can give an assist to Mother Nature in the snow department.

The Thanksgiving weekend will be remembered as the weekend of the big blow . . . which created quite a furor, especially at the Mackinac Bridge . . . . As you may or may not know, high winds in certain directions cause traffic difficulties at the bridge for they can topple trailers and are a real hazard to big trailer trucks or small cars. . . .

A friend was telling me what a time they were having there and how the Bridge authorities had closed traffic to these vehicles. . . . He concluded by saying "You might say that small car warnings are up".. . . . which, I suppose, isn't very funny if you're not in the habit of listening to Coast Guard weather reports which often mention that "small craft warnings" are up when advising small boats to stay off the lake. . . .

The storm made it bad for deer hunters. . . Why? The deer, being smarter than hunters, remained in sheltered parts of the swamp, out of the wind . . . .

* * *

ARE YOU ONE of those efficient people who have your Christmas cards all addressed and your gifts all wrapped? . . . . There are those kind of people you know, tho' I don't know many . . . But would you do me a personal favor? . . . Go over your list again and see if you've included some person who is all alone. . . an older man or woman who lives in your neighborhood, someone who is hospitalized . . . . . a former neighbor who's gone to live with a son or daughter . . . I'm sure you all know someone like that if you'll stop and think . . . . It would mean so much to be remembered by you and it will make your holiday a lot happier because you were thoughtful enough to send a greeting . . . .

And while I'm on the subject of Christmas cards, don't forget the man in service . . . Whether he's at some camp or base in the U. S., in Europe, Vietnam, Korea, Japan or any other spot around the world, he's away from home and family at holiday time. . . . And, if he's like most people I know, he's lonesome and perhaps a little homesick . . . a very serious illness, especially if you contract it at holiday time. . .If you don't have his address, call his family . . .They will doubly value you thoughtfulness. . .It's all so simple and so very worthwhile . .

So I'm sentimental about Christmas? I'd much rather be that way than be so blase' that this great season would mean nothing to me. . . .

I WASN'T home the other day when our own Clarence 'Odie' Odmark dropped off a magazine . . . so I didn't know why it was left . . Not being familiar with the format of it, I looked in the index for a clue but found nothing so started thumbing through it. . . . I'd quite given up when I spotted a picture that looked vaguely familiar and did a second take. . . Sure 'nuf . . . it was a picture of our own Charlevoix High School band . . . spread right across the bottom of the page of the December issue of the magazine "School Musician", a professional magazine for directors, teachers, students and parents . . . .on the page set aside for the American School Band Directors Association . . . of which Mr. Odmark has been a member since 1954, two years after it was organized . . .

The cutline under the picture named the Charlevoix band as the "ASBDA Band of the Month for December . . . Clarence A. Odmark is in his twentieth year as director of this fine Charlevoix High School Band from the State of Michigan. A consistent first division winner in District and State Festivals, this splendid Class C band has appeared at numerous functions throughout Northern Michigan including dedications of the Mackinac Bridge, St. Mary's Bridge of Sault Ste. Marie and the Big Rock Nuclear Power Plant in Charlevoix. Clarence has been treasurer of the Michigan School Band and Orchestra Association and is currently their Chairman of the Music Education Workshop Committee working in the area of curriculum improvement. We salute this excellent band and conductor" . . . A fine nation-wide salute carried to all parts of the 50. . . Publicity money doesn't buy for the school, the community and the state. . . Aren't you more than a little proud?. . . .

Added to that, this publicity came out just before Mr. Odmark attended the annual convention of ASBDA in Washington, D. C., where he spent four days beginning Friday. . . . .There'll be scads of business meetings. But there'll be concerts by each of the service bands, Army, Navy, Marine and Air Force. . .

Sunken Ship Launches New Industry for City

TEN-TON section of Sawyer hull is loaded aboard flatbed truck at Bells Bay for trip to Sawtelle's workshop. The wood has been beached 85 years.

EIGHTY-FIVE YEARS of exposure to the wind and the waves at Bells Bay ended for the schooner Sawyer Dec. 2.

The last shipment of oaken ribs and planking --- one section weighing more than 10 tons --- was boosted aboard a flat bed truck for delivery to the Jim Sawtelle home on the bluff overlooking Loeb Farm.

The Kentucky wood, which has been darkened by iron oxides in the water over the years, eventually will find its way into jewelry, coffee tables and other items of so-called "shipwreck furniture."

* * *

THE 200-FOOT-SAWYER, a three masted cargo carrier of Canadian registry, came to grief in the shallow waters of Bells Bay on a blustery November night in the year 1880. When she was driven onto the rocks, all H hands aboard climbed into the rigging to save themselves from drowning. It was there rescuers found them the next morning, frozen to death in the teeth of an icy gale off Lake Michigan.

Until recently, the wreckage of the Sawyer lay in about seven feet of water. Then Jim Sawtelle discovered the sodden remains and had it dragged up on shore.

The first shipments of wood from the wreck were taken to Sawtelle's former gift shop, the Treasure Cove, at Leland. Using the heavy, darkened wood, Sawtelle began to fashion all kinds of furniture and jewelry which had an enormous appeal among his customers.

* * *

JEWELRY PIECES are polished to a rich luster, but most

(Continued on back page)

NANCY SAWTELLE displays some of the jewelry made from shipwrecked vessels.

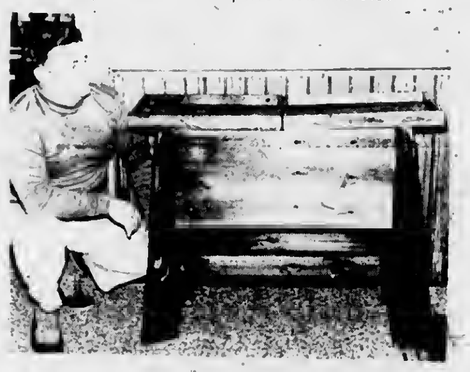

THIS BAR is typical of "shipwreck furniture" made by Jim Sawtelle.

Know Your Newspaper Better

How Do We Prevent Errors?

As a reader, perhaps you think we always make mistakes. At times, of course we do . . . and no one is more distressed about a misspelled name than the editor himself.

We Check...and Often Double-Check

whenever a name or any part of a news report is in question. Even such a common name as Smith (Smyth, Smythe). And when it comes to Mary Czolgasz, our effort for accuracy is "all out." Why, then, do errors occur?

So Few Mistakes— Almost a Miracle!

In setting just one column of type for your newspaper, the chances for error are approximately 2,000,000! No wonder there are a few mistakes . . . isn't it surprising how few?

CHARLEVOIX the Beautiful COURIER

CHARLEVOIX COUNTY'S LARGEST NEWSPAPER

101 Clinton Street Charlevoix

Shipwreck Starts New Industry

(Continued from page 15)

of the furniture is left semi rough, a pleasing blend of wood grain and texture. Blemishes are left pretty much as they are.

A professional diver, Sawtelle says he first became interested in making articles from the timbers of shipwrecked vessels when he found the rudder of a sailing ship in Bells Bay about five years ago.

The massive rudder was raised, dried and finished into a gigantic coffee table which presently is a conversation piece in the living room of Mr. and Mrs. Paul Olsen on Round Lake.

THE SAWTELLES, who left Charlevoix for Leland in 1960, decided to return when John Van Haver announced plans for the Castle Van Haver artcraft center in the former Loeb dairy barns and sheds on Ironton Road. Van Haver asked Sawtelle to move his business to Charlevoix and occupy one of the art stalls when Castle Van Haver opens its doors to the public next spring, Sawtelle agreed.

Sawtelle and his wife, Nancy, have purchased a large yellow farmhouse on Shaw Road behind the Loeb property. The house had been unoccupied for 21 years and a sizeable quantity of grain was stored in the living room.

"We had a good many mice to evict before we moved in," Sawtelle says.

• • •

THE SAWTELLES and their four children - Ricky, 15, Vicky, 14, Patti, 12, and Mike, 7 took possession in September in time for the youngsters to start school in Charlevoix.

The house presently is undergoing extensive remodeling. The living area is being enlarged and aluminum siding is being applied over the old clapboard. A corner fireplace will be built in the living room, and a huge picture window will look out over Lake Charlevoix.

Behind the house is strewn the wreckage of the Sawyer, waiting to be dried by the sun and wind. Sawtelle says he has had some of the wood kiln dried and it shows a moisture content of well over 20 percent.

THE SAWTELLES' adventures always lead them to water. They spent last winter at Marathon, Fla., site of Milton Santini's Porpoise Training School and home of TV's popular Flipper.

"Actually, the water around Florida is not clear enough to film the TV series," Mrs. Sawtelle said, "so they pack Flipper in flannel, put him in a box and fly him to Bermuda. He can stay out of water up to 72 hours, but he had to be doused well with salt water every 30 minutes so he won't dry out."

• • •

WHILE IN FLORIDA the Sawtelles were bitten by the treasure hunting bug.

Sawtelle says a good many Spanish galleons remain sunken off the Florida Keys, waiting only for divers to relieve them of their treasures.

He said he found one ancient Spanish wreck with a sizeable fortune aboard. But he could not claim it because he had neglected to obtain a treasure hunting permit from the state of Florida.

"The next fellow along made a killing," Sawtelle recalled. "If we hadn't decided to come back to Charlevoix, we were going to move to Florida permanently and Jim was going to go into the treasure hunting business," Mrs. Sawtelle said.

She said they had planned to use trained porpoises to locate sunken vessels, a method being used with some success by other adventurers.

However, Mrs. Sawtelle says she is glad to be back in Charlevoix where both she and her husband have family ties.

"Jim's grandfather was Chet Hall, a carpenter who worked on many of the old Belvedere homes, and I'm related to the Driggetts."

• • •

IN ADDITION to his woodwork, Sawtelle has plans tacked on his workshop walls for a pontoon device which he believes would be capable of raising sunken ships such as the Bradley and the Cedarville.

The adjustable pontoons -- incorporating living quarters for crewmen -- would be slipped over a sunken hull and lashed to it.

Divers would live in the pontoon compartment and take their time about making the hull secure, regardless of the weather on the surface. When it was ready, the pontoons would be filled with gas and the vessel lifted.

A tug would tow the floating hull and pontoon rig to a reclamation harbor. The ascent would be so gradual that workers would be in no danger of "the bends" from nitrogen gas accumulation in the veins.

The Sawtelle's shop at Castle Van Haver will continue to bear the name Treasure Cove, although it will be owned by a corporation known as Shipwrecks Unlimited. Stockholders are Charlevoix City Attorney John Michael, Arthur Summerfield Jr., of Flint, son of the former Postmaster General, and Sawtelle.

Speeders Fined

Clayton Cecil Smith, 25, of St. Ignace, and Richard D. Louiselle, 19, of Charlevoix, were fined $35 and $10 costs each when they appeared by Justice of the Peace John Connolly on a charge of speeding.

They were arrested by city police traveling north from the bridge on U.S. 31 at a high rate of speed.

Vets

(Continued from front page)

Mrs. James Whitley is general chairman of the dinner. Mrs. Frank Novotny will supply candy for the children. Mrs. Gerald Burke and Mrs. Joseph Etienne will get the Christmas tree and trim it. Mrs. Leland Warner and Mrs. A. M. Allard will be in charge of coffee and cool aid.

• • •

EVERYONE attending is asked to bring his own table service, plus a dish to pass.

Cards are being sent to all veterans telling what to bring. Veterans not receiving cards should contact Mrs. James Whitley, Telephone 2980, or Mrs. Kenneth Staley, 2985.

Parents should bring a gift with their child's name on it to be distributed by Santa Claus. Adults should also bring a 50 cent gift marked "Mr." or "Mrs." to exchange.

In other Auxiliary business, Mrs. A. M. Allard was elected to send packages to patients at Grandvue Medical Care Facility and Traverse City State Hospital.

A check was sent to Mrs. Miles to bring Christmas to the needy children of Charlevoix.

Lions

(Continued from front page)

OTHER distinguished Lions attending were Orin C. (Casey) Cole, zone chairman from Mackinaw City; Hal Johnson, past deputy district governor from Cheboygan; and F. F. Stutesman of Onaway, a member for 27 years.

Cole conducted the business meeting and asked all clubs to obtain table radios for use at the Leader Dog School. A proposal for rezoning District 11E was presented for review.

It was announced that a new chapter at Harbor Springs will be chartered soon and the first meeting will be held at Adelaine's Inn at 6:30 Thursday, Dec. 9.

A ladies program was arranged by Mrs. Rex Milligan, Mrs. G. W. Lusk from Franks Flowers demonstrated how to make decorative centerpieces for holiday tables.

Jones Released

Dwayne Jones, 39, of Charlevoix, received a suspended sentence of one year in Charlevoix County Jail when he appeared in Circuit Court yesterday on a charge of writing no account checks. Jones made restitution and Judge Charles L. Brown suspended sentence.

Frank Zednicek Voted President of Sports Club

Frank Zednicek was elected president of the Charlevoix Rod and Gun Club at the annual meeting Dec. 6.

Ronald Sixberry was elected vice president, Bernard Schaner was elected secretary and Sam Alexander was elected treasurer.

Max Novak and Hugh Mayne were elected to three-year terms on the board of directors and John Mol was elected to a two-year term.

Hunters Guilty

Donald H. Bishop, 39, of Dearborn and Ronald J. Kavanaugh, 29, of Dearborn Heights, were found guilty in Justice Court of transporting uncased firearms in an automobile on Beaver Island. Judge John Connolly fined them $25 each, plus $4.30 court costs.

• • •

Terry Ormsby, 17, of Charlevoix was fined $10, plus $4.30 court costs and $3 conservation fee, for having a firearm uncased in the back of his car.

The Rod and Gun Club will hold its annual Christmas party for members on Saturday Dec. 11, at the clubhouse.

We are now booking painting and decorating (interior and exterior) in addition to custom building and remodeling.

PARAGON CONTRACTORS INC.

COMPLETE BUILDING SERVICE

*COMMERCIAL INDUSTRIAL *RESIDENTIAL
Remodel PHONE LI 7-6446 Repair

East Jordan Mich.
Pearl Harbor Day
December 7, 1965

Dear Friends:

The family of Sp-4 William J. Taylor III, East Jordan, want all of you to know your concern, affection and cards of sympathy were greatly needed and deeply appreciated.

Our thanks to:

-Rev. Donald H. Schleicher, Central Lake

-Members of The Rebec-Sweet Post No. 227, American Legion, for their hours spent with Bill and the honors shown him from the time of his arrival home, until the services were over.

-Veterans from neighboring communities of Harbor Springs, Petoskey, Mancelona, Ellsworth, Boyne City and Charlevoix who marched with our local post.

-All those who were so thoughtful with their gifts of prepared food, floral remembrances, contributions to Bill's Memorial Fund and other acts of kindness.

We are indeed grateful for your great tribute to Bill, and your helpfulness to us.

Sincerely,
Mrs. William J. Taylor III
Mr. & Mrs. William Taylor II
Mrs. Judith Holcomb

5¢ JEWELRY

SALE

FRIDAY and SATURDAY This Week December 10 & 11

Is there anyone who doesn't give nice jewelry as gifts for Christmas? Is there anyone who doesn't want to buy a dollars worth of jewelry for just a nickel?

If you are one of those who want to take advantage of the opportunity of buying extra jewelry gifts for a small fraction of the original cost--5 cents for a dollars worth; then this message is for you.

For every $10.00 you spend at Fay's you may buy $1.00 worth of jewelry for just 5¢. Choose it from any of our regular stock. Be a real Santa to yourself and to others--take advantage of this JEWELRY SPECIAL during a time when you are doing your most gift shopping.

Save on jewelry when saving counts--when you are Christmas shopping on December 10th. and the 11th.
Fay

P.S. Our Christmas Gift to you--a $1.00 bottle of Fay's Cologne free with purchases of $10.00 and over. Yes, man, this, too!

Fay's
Of Charlevoix
-Also-
* Petoskey * Gaylord
* Onaway * Cheboygan

WE INVITE YOU TO Compare! OUR FOOD VALUES

CLUB or T-BONE STEAKS
U.S.D.A. Choice
Pound 1.09

Grade One RING BOLOGNA lb. 49¢

Spartan Sliced BACON lb. 69¢

Bob's Homemade Dill PICKLES lb. 39¢

END CUT PORK CHOPS Lean & Tender Pound 49¢

Shurbest margarine-23¢ lb.
Sylvania light bulbs - 40-60-75 watt-2/49¢
Swift's Prem - 12 oz. - 55¢
Fould's 1 lb. spaghetti - 25¢
Roxy Dog Food 1 lb. - 8 59¢
Puff tissues - 200 ct. - 2/49¢
Ajax cleanser - 14 oz. - 2/31¢
Clorox Bleach - 1 3 gal. 39¢
Bo Peep Ammonia - 23¢ qt.

SPARTAN OLEO LB. 15¢ Limit 3

SPARTAN SALAD DRESSINGS Qt. 35¢

SHURFINE PORK 'N BEANS 5 15½ Oz. Cans 49¢

HEINZ TOMATO SOUP 10½ Oz. Can 10¢

Exclusively At Neff's
SANDERS CHRISTMAS CANDY
Large Assortment of Bulk Candy
Discount to Organizations

NEFF'S VALUE COUPON
Good After Your $5 Purchase Buy
SPARTAN COFFEE
Pound Can 59¢ With This Coupon
Void After Saturday, Dec. 11th.

NEFF'S VALUE COUPON
Good After Your $5 Purchase Buy
LARGE GRADE A, EGGS
One Dozen 49¢ With This Coupon
Void After Saturday, Dec. 11th

NEFF'S VALUE COUPON
Good After Your $5 Purchase, Buy
U.S. NO. 1 MICH. POTATOES
10 Pounds 25¢ With This Coupon
Void After Saturday, Dec. 11th.

Member SPARTAN STORES

SPARTAN BREAD 2 1¼ Pound Loaves 39¢

Shedds PEANUT BUTTER 1 lb. 8 oz. 59¢
10qt. asst. colors, PLASTIC PAILS each 39¢
Maxbauers SKIM MILK half gal. 25¢

SPARTAN COFFEE With Coupon Pound 59¢

Spartan CHUNK TUNA 4 6 3/4 Oz. cans $1

Pillsbury Buttermilk BISCUITS 3 4 oz. Tubes 25¢

LARGE GRADE A, FARM FRESH EGGS With Coupon DOZ. 49¢

For The Birds SUNFLOWER SEEDS 2 lb. 29¢

Large Assortment of FRUIT CAKE MIX Order Now

MICHIGAN U.S. NO. 1 POTATOES With Coupon 10 Lbs. 25¢

NEFF BROTHERS QUALITY FOOD STORE
FREE DELIVERY - PHONE LI7-6541

HOAG & SON FILE
SPRINGPORT, MICHIGAN

CHARLEVOIX the Beautiful COURIER
CHARLEVOIX COUNTY'S LARGEST NEWSPAPER

Vol. 68, No. 56 16 Pages | CHARLEVOIX, MICH. WEDNESDAY, DECEMBER 15, 1965 | 15¢ a copy In county $4 a year

JULIE MOSEY wasn't sure whether to laugh or cry when her turn came to meet Santa. Right, rapt youngsters watch Lassie at Courier-sponsored theater party.

'Lair' Opens Friday

Courier Theater Party Jammed

Youngsters Welcome Santa

Santa Claus came to town Saturday, and hundreds of hearts beat faster just to catch a glimpse of the old gentleman in the red suit himself.

He arrived on the back of a city fire truck, and parked long enough at the foot of Clinton Street to pass out boxes of candy and peanuts to every youngster who came along.

* * *

WHEN EVERY youngster on hand had a chance to say hello to Santa, the old fellow moved on. His next stop was Charlevoix Hospital, to see what he could do for the shut-ins this Christmas.

Meanwhile, a gala Christmas party for the city's youngsters started at 2 p.m. downtown. Sponsored by the Charlevoix Courier, the program attracted turn-away crowds, even with the littlest children sitting on the laps of their bigger brothers and sisters.

The feature was a Lassie picture--in color -- crowning a perfectly delightful day on the town for the city's children.

Parents were given an opportunity during the two-hour show to wrap up their Christmas shopping.

Ever since Santa's visit, letters from many Charlevoix youngsters have been funneled through the Courier office en route to the north pole.

Here are some of the letters the children of Charlevoix have forwarded to Santa Claus at the North Pole.

* * *

I would like these toys for Xmas.

I have been a very good girl all year.

1. A Baby Boo doll.
2. A Princess Poole.
3. A Brownie dress; a book

I will leave cookies and milk and sugar for your Rudolphs.

Judy Allison,
Route 3 Charlevoix

Dear Santa:

I would like a Baby First Step and Susie Cute.

With Love From
Annie Puffpaff

* * *

Dear Santa:

I wish I could have a color and curl set. But if I do not get it, I would like a Baby First Step.

Love,
Debbie Puffpaff

* * *

Dear Santa:

Thank you for the gifts you gave me last year.

I would like a sleigher doll and something for her to play with. I will put some cookies out for you. Merry Christmas.

Love,
Laura Glass
402 State St.,
Charlevoix, Mich.

* * *

Dear Santa:

My name is Scott Swanson. I'm telling my mom what to write. I go to kindergarten, but we haven't learned how to write yet.

I am 5 years old. I am trying to be a good boy. I am waiting for you to come.

I would like a basketball and a give - a - show projector, one that you wind up.

I have a little brother named Gregg, he is 2 years old, would you bring something nice for

Continued on back page

Lounge to Lure Skiers

The long-awaited opening of the cocktail lounge in the Holiday Beach Hotel will be Friday, Dec. 17 at 6 p.m., according to owner Henry Hogan.

Hogan says the bar in the basement of the unoccupied building will open under the name of the "Hare's Lair."

The lounge has an "Old English" motif, dominated by a large fieldstone fireplace.

* * *

LIVE ENTERTAINMENT will be provided weekends throughout the winter, Hogan said. Scheduled this weekend are the Dalton Brothers, a variety act featuring folk music.

Hogan said the bar is opening in time to make a bid for some of the ski business expected in Charlevoix this winter. Hours are 6 a.m. to 2 p.m.

* * *

HE ADDED that the lounge will be a "non-food" operation, offering only drinks, music and dancing.

Hogan recently was awarded a 10-month license by the state to serve beer and liquor on the premises. He plans to close the bar next April, reopening in May in "The Deck", another lounge with a nautical flavor located upstairs in the same building. The Deck overlooks Lake Michigan.

Friday's opening will culminate several months of negotiating between Hogan and the State Liquor Control Commission. Hogan felt certain his license would be granted last summer, and had a bartender, staff of waitresses and small orchestra hired most of the summer waiting for the go-ahead.

* * *

SEVERAL months ago the City Council said it has no objection to the reopening of the cocktail lounges in the Holiday Beach Hotel and even gave the mayor and city clerk permission to approve a license, should the state o.k. come between council sessions.

FRANK BOURGOIN, left, veterans counselor for Charlevoix County, was honored at a pot-luck supper sponsored jointly by the American Legion and the V.F.W. at the V.F.W. Hall Saturday night. Wishing him well is Legion Commander Harry Pearsall. Bourgoin is transferring to Grand Rapids after Jan. 1.

Lost Cat Found Thanks to Ad in the Courier

Animals can't read newspapers but their masters can.

That's why it's a good idea to place a "people reacher" ad in the Courier when your cat or dog strays away, or someone else's pet comes to your house.

That's what Inez Gray of Antrim Street did when a lost kitten turned up on her doorstep.

Shortly after last week's Courier came out, the Rev. E. Herberger's family was reunited with their missing pet.

To place your ad on the Courier classified page, simply dial 6558, or drop your ad off at the Courier office.

Moerland Is Supervisor; Club Will Build Hangar

Lee Moerland, manager of the Belvedere Club, was appointed Third Ward Supervisor to fill out the unexpired term of the late Harry Gebeau at Monday's Council meeting.

Mayor E. D. Hawley said Moerland was willing to fill the position and the council voted unanimously to accept his appointment.

Hawley said Moerland is particularly well versed on property assessments.

Moerland, 38, is a native of Grand Rapids, moving to Charlevoix 14 years ago. He has served three years on the Charlevoix City Council.

Moerland and his wife, Helen, have two children, Tim and Karri.

* * *

IN OTHER Council business, the Charlevoix Flying Club was given the go-ahead to build a hangar at the city airport.

The club took the city up on a proposal made at the last Council meeting that hangar construction at the airport would be welcome, providing the buildings revert to the city at the end of 12 or 15 years, depending on the amount of the investment.

Tom McDaniels, spokesman for the Flying Club, said the club would like to build a corrugated metal structure similar in appearance to present hangars at the field.

* * *

HE SAID the building is advertised for $7,500, but that club members would donate their labor.

Continued on back page

Let's Hear About Your Yule Plans

What are you doing for Christmas?

The Courier would like to know for our Christmas edition next week.

Call the Courier with your Christmas news --- where you'll be, what you'll be doing and with whom.

Simply dial 6558 before noon Friday, Dec. 17.

Robinsons Buy Murray School in Hayes Twp.

The former Murray School in Hayes Township has been sold to Charles and Myrtle Robinson for $2,350. Robinson is the Intermediate School District Superintendent.

This was one of the actions approved by the Charlevoix School Board at its regular meeting Monday evening at the High School.

* * *

THE BOARD also o.k.'d the purchase of two commercial washing machines and a 30-pound dryer for the school laundry.

The contract was awarded to Gill's Appliance in Charlevoix at a cost of $720, excluding installation charge.

* * *

The hiring of Mrs. Kath-

Continued on back page

Mild, Snowless Days Continue

Unseasonably warm, snowless weather continues in the Charlevoix area.

High temperature for the week was a balmy 44 degrees on Monday, Dec. 13. Low was 17 degrees Dec. 7.

Weatherman Harry Ladd says precipitation during the week amounted to .71 of an inch of rain.

January Draftees Chosen by Board

Following is a list of the 16 young men chosen by Charlevoix Selective Service Board 15 for induction into the armed forces in January.

Originally, 17 were to have been chosen, but the board had only 16 men available.

They were selected at a meeting of the draft board Tuesday night.

Charlevoix 19-year-olds picked for induction are Andrew A. Loe, Edmund G. Bogart and Philip G. Loucks.

Going from Boyne City will be Jerry D. Holley, Floyd D. Larson, George C. Caldwell and Donald A. Crandell.

Selected from East Jordan were Donald R. McKinnon, John D. Miller, Donald G. Reich, Bradford G. Bricker and Kenneth A. Batterbee.

Boyne Falls inductees are Dennis K. Craig, Rodney W. Webb and Thomas W. Wilkinson.

Dennis F. Massey will go from Walloon Lake.

The recruits will leave from Charlevoix Jan. 6 at 11 a.m., according to Mrs. Frank Bourgoin, board secretary.

The board also selected seven young men to take pre-induction physical examinations in Detroit Jan. 11. They are:

Kenneth L. Mousseau and William R. Farkas of Charlevoix; Kent G. Boutiller, Daniel A. Peters and James G. Seelye of Boyne City; Buddy D. Gee of East Jordan and Jerry R. VanTreese of Boyne Falls.

Word of the increased draft call came shortly before the federal government announced in Washington that it will have close to 400,000 troops in South Vietnam by the end of next year. The figure is close the peak strength of American forces in Korea at the close of hostilities in 1953.

Lions Collecting Food for Needy

The Charlevoix Lions Club is placing baskets in grocery stores around town to collect food for needy families at Christmas.

Especially needed are non-perishables which can be drawn upon through the winter.

At the last Lion's meeting Dec. 20, contractor Ray Wood was installed as a member.

Apartment Going Up on Mercer

Charlevoix's newest apartment building project at the corner of Mercer and Dixon -- adjacent to the Colonial Club --- is now under way.

The property was purchased earlier this year by Hal Forbrig who says he hopes to have 16 one and two bedroom apartments ready for occupancy by next spring.

* * *

HE ANTICIPATES rents will range from $105 to $120 a month, depending on the number of bedrooms. He says the rental schedule won't be drawn up until the building is completed.

All of the apartments will be carpeted in the living quarters and the master bedroom. Other features include built-in ovens, ranges and kitchen cabinets.

* * *

FORBRIG says he is investigating the possibility of heating the building with electricity, but he wants to look into the feasibility of electric heat further before deciding.

Laundry facilities will be located in a separate building to the rear of the apartment house.

Forbrig says he is keeping as much of the original landscaping of the property as possible. The property has many evergreen trees.

DEMOLITION of the old Colonial Club will begin next spring, Forbrig says the property will be used as a playground and garden for the apartment residents.

Paved parking will be available at the rear of the building.

Forbrig says he has received many inquiries from townspeople interested in renting one of the apartments.

CLOTHING for underprivileged people in Europe leaves St. Marys Church on the first leg of the trip East. Norm Thompson, on truck, received package from Arlo Gokee as Sisten Ruth Ann looks on. The clothing was donated by people throughout the parish.

ARCHITECT'S drawing shows what Forbrig apartment will look like on Mercer Boulevard. The two story structure will house 16 apartments.

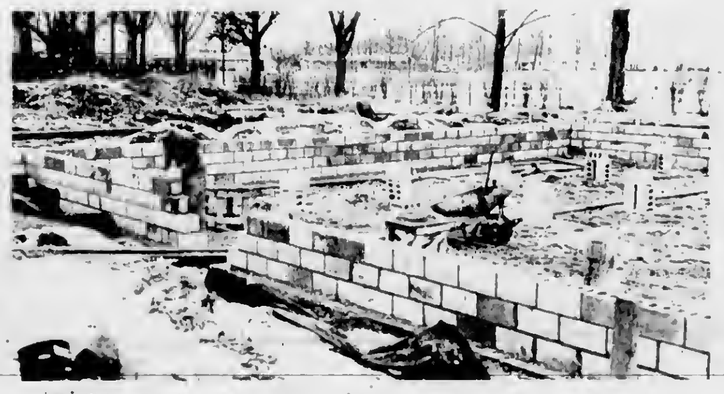

FOOTINGS for the building already are under way. The structure will not have a basement. Laundry facilities will be located in a separate building to the rear.

Talk of the Town

Mrs. Belle O'Brien left Monday enroute to St. Petersburg, Fla., for the winter. She plans to return in April.

Mr. and Mrs. Vane Smith and two children are expected later this week from Potterville to spend the Christmas holidays with her mother, Mrs. William J. Fessenden.

Mrs. H. E. Rader left recently for an extended visit in Cincinnati with her son-in-law, Mr. and Mrs. Richard Hoffmann and family. Her daughter - in - law, Mrs. Jack Rader, took her to Cincinnati and remained for a brief visit.

Mrs. John Cross Sr. and Mr. and Mrs. Oscar Stroud who have been at Orlando, Fla., since Thanksgiving are expected home next week to spend Christmas with their respective families. They may return to Florida after the holidays.

Mrs. Dell Dutcher plans to leave Sunday for Detroit to spend the holidays with her son and daughter-in-law, Mr. and Mrs. John Dutcher and her son-in-law and daughter, Mr. and Mrs. Mitchell Szczpanski.

Mrs. Marie McCall had as her guests from Friday until Monday her grandson-in-law and grand-daughter, Mr. and Mrs. Harold Reavis of Detroit.

Mrs. John Kroken had as her guests last week her mother, Mrs. Edward Simpura, and her brother-in-law and sister, Mr. and Mrs. John Kamppinnen of Marquette.

Mrs. Rasmus Hendrickson plans to leave Sunday to spend the winter months in Grand Rapids with her son-in-law and daughter, Mr. and Mrs. Jack Robbins, who will come to Charlevoix for her.

Mrs. Bruce Bartlett and Mrs. John Schroeder were in Grand Rapids on business Monday.

CHARLEVOIX's 1965 delegates to Wolverine Boys State sponsored by the American Legion examineyearbook telling of their activities on the MSU campus. From left are Paul Martin, Ted Weidman and Bruce Livingston.

CHARLEVOIX the Beautiful COURIER

Charlevoix Courier Corp.
101 Clinton Street, Charlevoix, Michigan
Phone Liberty 7-6558

Published each Monday and Wednesday mornings at Charlevoix, Michigan. Second Class Postage Paid at Charlevoix, Michigan. Second Class Postage Paid at Charlevoix, Michigan

SUBSCRIPTION RATES

	In County	Elsewhere
One year	$4.00	$5.50
6 months	2.75	3.75
3 months	2.00	3.00

ALL SUBSCRIPTIONS MUST BE PAID IN ADVANCE
Member of The Michigan Press Association.
Affiliate Member National Newspaper Association.
National Advertising Representative
Michigan Weekly Newspaper, Inc., 257 East Michigan Ave., East Lansing, Michigan

Honor Students Listed

The following students were on the honor roll at the end of the second six-weeks marking period:

GRADE 12

Marcia Boss, Neil Cross, Ellen Cunningham, Susan Freedman, Lorelei Gigg, Linda Hamilton, Paulette Hansen, Karen Heeres, Pam Hiller, Kathy Hoffman, Delight Kimble, Betty Klooster, Janice Lachman, James Luther, Rita Sanford, Susan Skelton, Colleen Smith, Nancy Smith and Ted Weidman.

GRADE 11

Alice Ance, Carol Anna, Kathy Arbuckle, Linda Boss, Judy Ceilner, Angela Espich, Kathy Etienne, Larry Feindt, Connie Geer, Toni Goss, Rona Henley, Hazel Johnson, Dick Kenney, Paul Martin, Joyce Matchett, Toni Novotny, Lucinda Ouderkirk, JoAnn Phelps, Gary Plum, Pat Seese Millie Sherwood, Janice Sundberg and Donna White.

GRADE10

Ellen Arvilla, Erin Arvilla, Ross Blanchard, Susan Crain, Susan Dhaseleer, Lynn Hall, Nancy Hoffman, Kathleen Milligan, Sharon Nielsen, Virginia Ochs, Charles Paterka, Janet Pease, Joy Ann Pierce, Jon Schmidt, Tom Webb, Laurie Wilson and Dianne Winnell.

GRADE 9

Billie Bergmann, Janice Bruce, Dana Dinwiddie, Susan Eby, Mary Beth Goodenough, Kenneth Heeres, Julie Hill, Becky Hiller, Cheryl Kenney, Kathy Klooster, Georgia Lusk, Cheryl Meier, Ruth Peebles, Debbie Potter, Linda Schofield, Kevin Shea, Larry Straw and Jill Szudzik.

GRADE 8

Cynthia Alspaugh, Barbara Beddow, Sharon Boss, Stewart Coleman, Robert Crain, Lynn Fiedorek, Linda Gill, Diane Himebauch, Victor Kantela, Landy Lambert, Kraag Lieberman, Carl Novak, Charles Novak, Gail Potter, Patricia Spencer, Michael Westerbrook, and Tricia Young.

GRADE 7

George Anderson, Jim Aronovsky, Charlotte Beddow, Kay Fiedorek, Nancy Fochtman, Gary Forbrig, Eric Hillman, Debra Smith, Donna Staley, Mark Westenbrook and Linda Wood.

Be A Favorite Santa Give... APPLIANCES

True Test Can Opener AND Knife Sharpener $15.99

AM/FM RADIOS

PHONOGRAPHS Portables-Consoles

G. E. Steam Spray and Dry IRONS 16.95

G. E. & Arvin a.m. RADIOS From 9.99

General Electric CARVING KNIFE $16.88

HARBOR HARDWARE
403 BRIDGE ST. PHONE LI 7-9151

SCANDALLI ACCORDION SALE

Save $115
The Silvana II
120 bass; 41 treble keys; two sets of treble reeds with four treble registers; four sets of brass reeds and two bass switches. Keyboard 16 inches; weight 15 lbs. Regular $365.00
NOW $250

Save $96
The Silvietto
A top value in its price field. 120 bass; 41 treble keys; two sets of treble reeds with two treble registers; four sets of bass reeds. Regular $295
NOW $199

CAMPFIELD'S MUSIC
Oleson's Shopping Center
Phone LI 7-9777 Charlevoix

CITIES SERVICE IS CITGO NOW!

CHARLEVOIX OIL COMPANY

has an exciting new brand name for their fuel oil...new colors...a whole new operation to serve you better!

● Cities Service has changed into something more powerful. There are new ideas . . . new services . . . a fresh new way of doing things. So much is new that now even their name is new—it's *CITGO*.

The excitement is catching! We're matching our new super-refined fuel oil with the most complete service benefits ever available to homeowners. Phone today!

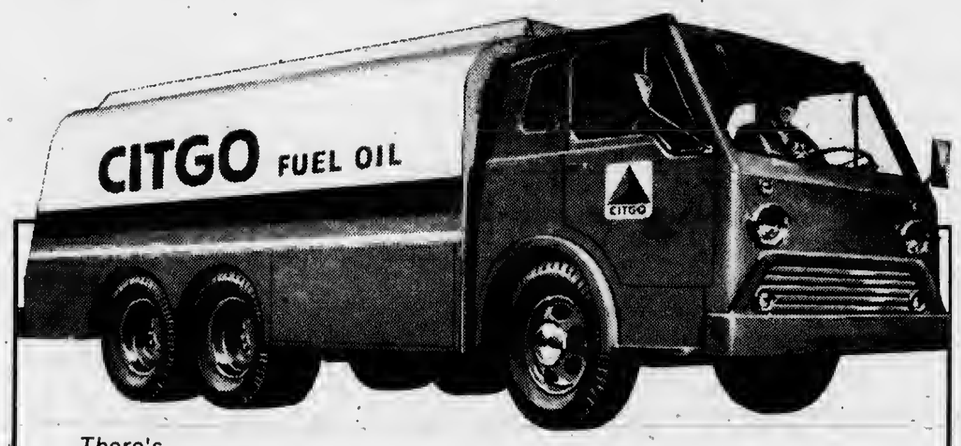

There's
ZZOOOMMM in our new fuel oil
ZZOOOMMM in our new white, red and blue colors
ZZOOOMMM in our new spirit of service

CHARLEVOIX OIL COMPANY
101 MICHIGAN AVE - PHONE LI 7-6581

CITGO

CITGO... Trademark of Cities Service Oil Company

TOYLAND is OPEN... WIDE OPEN

Every Child Needs A SLED From 3.98

VAC-U-FORM $11.95

PLASTIC MODELS From 49¢

G.I. JOE AND GEAR

Two floors jam-packed with all of the "most-wanted" toys. Come in and and make your selection while our stock is complete. We'll be glad to hold the toys of your choice until Christmas. For your added shopping convenience, we'll be open every evening 'til Christmas beginning this Friday.

DOLLS

15 Inch Softee-Flex DOLLS $4.59

BARBIE DOLL ACCESSORIES
Reg. $7.95
Skipper's Dream House
Barbie Dream Kitchen
Barbie Dream Theatre
Tammy's Dream House
now only $5.95.

MODELS

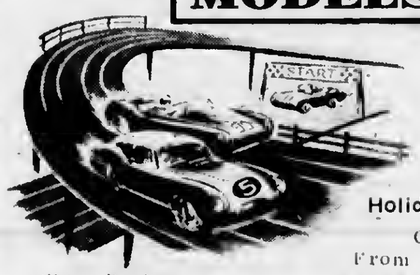

SHOP EVENINGS
Friday Dec. 10 Thru Dec. 23

Holiday Records Only 98¢

StromBecker ROAD RACE SETS From $18.88 Up

WHEEL TOYS

Your Authorized Dealer For SCHWIN BICYCLES From $29.95

Tricycles Wagons
Pedal Cars
Tractor-Scooters
Varroom Trikes

PRE-SCHOOL TOYS

ROCKING HORSES From $9.95

MARX BABY WRECKER and many other trucks

BUILDING SETS
* Leggo
* Erector Sets
* Lincoln Logs

PAINT BY NUMBER From 87¢

HARBOR HARDWARE
403 Bridge Phone LI 7-9151

WORKING heavy lines off the capstan in a pre-dawn chill is part of the job for men aboard the U.S. Coast Guard Cutter Sundew. Here Paul Arnold prepares to cast off on mission to lift buoys from northern Lake Michigan waters before the freeze sets in.

Who Keeps Whom on Dairy Farms

"Are you keeping dairy cows or are dairy cows keeping you?"

Rebman, Charlevoix County Extension Natural Resource Agent, believes every dairymen should find and answer to this question.

Annual production figures for herds in Michigan's Dairy Herd Improvement Association show the top herds averaged $150 income per cow above feed cost while the low-producing herds averaged $150 per cow over the cost of feed. That's a difference of $300 per cow and Rebman thinks this figure tells the difference in whether the dairymen is "keeping cows" or the cows are "keeping the dairymen."

It costs more to feed a high-producing cow. Feed costs averaged about $250 a cow compared with $150 for low-producing herds. But the milk sold from the high-producing herds was $700 per cow compared with $300 for low producers.

* * *

RECORDS are a necessary tool to assist farmers in building a top producing herd. Michigan State University offers assistance through its Cooperative Extension Services in several ways. One is through the Dairy Herd Improvement Association (DHIA) program open to all dairymen. Another is a low-cost Owner-Sampler DHIA plan which provides a testing service in which the owner does more of the work and pays a smaller fee.

Both of these programs work effectively with the MSU TelFarm program which is now enrolling members for 1966. Ed Rebman, County Extension Natural Resource Agent, can give full information regarding both programs as well as the TelFarm computer records analysis system. If you consider the value of the services, the costs are very low he believes.

Cake Fashioned After Lexalite Lighting Globe

A birthday cake shaped like one of LexaLite's open bottom reflectors were served at a birthday party for LexaLite Plant Manager Tom Acton No. 27.

Guests were Mr. and Mrs. J. T. Barnes, Suzie and Tommy Barnes, Miss Rose Stewart, and Larry Callen.

The Actons moved to Charlevoix from Southern Michigan this summer.

Tom Hawley and John Ochs will arrive later this week to spend the holiday recess with their respective parents, Mr. and Mrs. E.D. Hawley and Mr. and Mrs. Franklin Ochs. Both are students at Ferris State College in Big Rapids.

4 From Area to Get Degrees From Western

Four students from Charlevoix County will be among 850 Western Michigan University students receiving degrees at commencement services Dec. 18 at 3 p.m. in Read Field House, Kalamazoo.

They are Robert K. Christensen of 401 South Lake St., Boyne City, and Bruce L. Healey, JoAnn K. Wright and Thelma F. Zoulek all of East Jordan.

Christensen will receive his bachelor of science degree and a secondary teaching certificate. He is graduating cum laude.

* * *

HEALEY receives his bachelor of science degree and an elementary certificate; Miss Wright a bachelor of arts degree and an elementary certificate and Miss Zoulek a bachelor of science degree.

Commencement speaker will be Robert P. Briggs of Jackson, executive vice president of Consumers Power Company. He will receive an honorary doctor of laws degree.

GIVE THE GIFT OF MUSIC

RECORDS for Everyone on Your Gift List

Children. . .Teenagers. . .Old timers, you'll find the right records for everyone on your gift list in our record dept.

Edwards' IGA STORE
Petoskey, Ave.
Shop Evenings 'til 9 p.m.
Monday through Sat.

Christmas Feasting

SNO KREEM
SHORTENING 3 lb. Can **69¢**

Save 20¢ IGA Instant
COFFEE 6 oz. Jar **59¢**

IGA
ICE CREAM ½ Gal. **49¢**

Betty Crocker Assorted **DINNERS** pkg. **39¢**

Borden Heath Ice Cream **BARS** 6 pak **49¢**

Diamond Shelled **WALNUT MEATS** lb. **99¢**

General Mills **WHEATIES** 18 oz. **CHERRIOS** 15 oz. **39¢**

Borden's **SOUR CREAM** ½ pt. **25¢**

IGA Tablerite **VEG. OIL** 24 oz. **39¢**

Michigan Beet
SUGAR 5 Pound Bag **49¢**

Just In Time For Your Holiday Baking

Betty Crocker Week

Betty Crocker-Assorted **CAKE MIXES** 3 pkg. **89¢**

Gold Medal **FLOUR** 5 Lb. Bag **49¢** 25 lb. Bag **$1.89**

Betty Crocker **BROWNIE MIX** 22 oz. Family Size **35¢**

BISQUICK 40 oz. Pkg. **39¢**

EXCLUSIVELY AT EDWARDS ... MATCHET'S

FRESH OVEN-READY TURKEYS

Scores of Charlevoix families insist on one of our Matchett's fresh dressed turkeys. These birds have not been frozen, and this makes them extra juicy. For the best turkey you've ever carved, order a fresh dressed turkey. Place your order today, phone LI 7-6597.

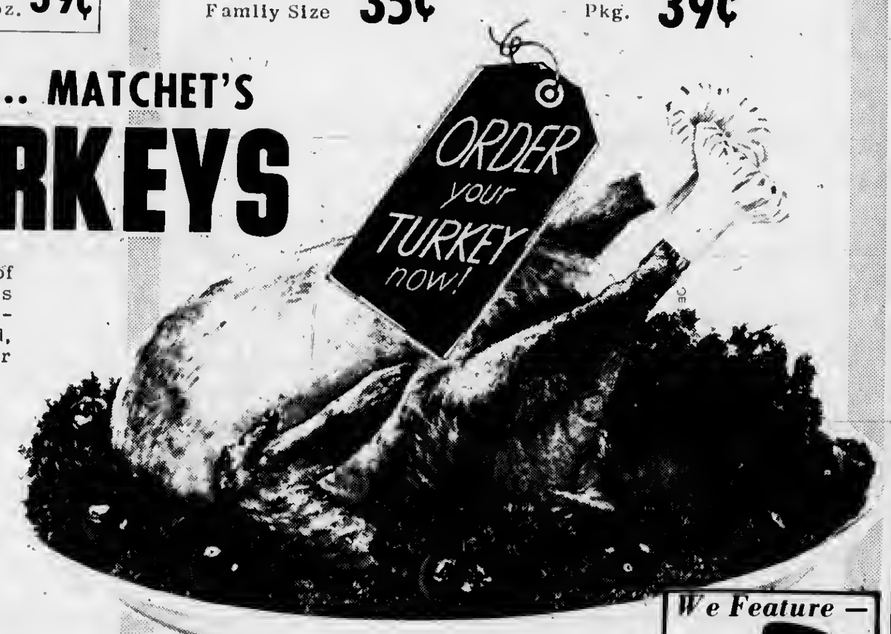

HENS 12 to 14 lb. Average LB. **55¢**

TOMS 18 to 20 lb. Average LB. **45¢**

FRUITS and VEGETABLES for the HOLIDAYS

BANANAS Lb. **10¢**

E-Z Peel **TANGERINES** 6 oz. **49¢**

Fresh **CRANBERRIES** lb. **19¢**

Assorted **MIXED NUTS** 2 lb. **99¢**

Pascal **CELERY** Stalk **19¢**

FRESH ROASTED PEANUTS 3 lb. **$1**

IGA Frozen, Assorted **DINNERS** 3 FOR **$1**

IGA Frozen **FR. FRIES** 4 9 oz. **45¢**

GIFTS FOR A GOURMET

Even those who "have-everything" will enjoy a gift basket of our gourmet-quality, holiday foods. We'll be glad to pack baskets to order, or supply food gift certificates. For more information phone LI 7-6597.

MEAT FEATURES FOR
Wed.-Thurs.-Frl.-Sat.
Dec. 15 thru 18th

Fresh Picnic Style **PORK ROAST** lb. **37¢**

We Feature — Plath's **HAMS** of Rogers City

Lean **PORK STEAK** lb. **49¢**

Lean **PORK HOCKS** lb. **39¢**

Thick Sliced **BACON** 2lb. **$1.59**

Young **STEER LIVER** lb. **49¢**

Tablerite **SKINLESS FRANKS** lb. **49¢**

Spare Ribs lb. **59¢**

Mullers Oven-Fresh **BOSTON BROWN BREAD** 2 lvs. **53¢**

WINES and LIQUORS for the Holidays

For your own holiday entertaining, or for special holiday gifting, choose from our wide assortment of the finest wines, liquors, liqueurs.

GIFT BASKETS TO ORDER

Prices Effective Thru Dec. 24th

Edwards' IGA STORE
PETOSKEY AVE. CHARLEVOIX

Free Delivery Phone LI 7-6597

SHOP EVERY EVENING 'TIL 9 P.M. MONDAY THRU SATURDAY

Take your problems to Church this week — *millions leave them there!*

ASSEMBLY OF GOD CHURCH

203 E. Uprlght St.

Sunday School 10:00 a.m.

Morning Worship 11:00 a.m.

Evening Services 7:30 p.m.

Rev. E. Herberger

BIBLE BAPTIST CHURCH

904 May St.

Morning Worship 11:00 a.m.

Sunday School 10:00 a.m.

Evening Worship 7:30 p.m.

Minister: J. Luglbihl LI 7-9338

BETHANY LUTHERAN CHURCH

1479 Bridge St.

Sunday School 5 P. M.
Worship 6 P. M.

Rev. Richard Noffze, Pastor

THE FIRST BAPTIST CHURCH

206 State St.

Sunday School 10:00 a.m.

Morning Worship 11:00 a.m.

Evening Services 7:30 p.m.

Minister: Jack G. Harris LI 7-9765

CHRIST EPISCOPAL CHURCH

State St. at Clinton

Holy Communion 8 a.m.

Third Sunday of Month 7:30 a.m.

Church School 9:30 a.m.

Morning Worship 11 a.m.

The Rev. Alexander Wood LI 7-9406

CHRISTIAN SCIENCE CHURCH

West Clinton St.

Sunday School 10:00 a.m.

Morning Worship 11:00 a.m.

Service First Wednesday of month 8 p.m.

LISTEN FOR THE STILL, SMALL VOICE

Too many times one allows himself to be placed in the position of a puppet, controlled by the strings that make him slavishly subject to unwholesome and harmful influences. In some instances the strings are so numerous that they ruin the life. Such puppet strings are manipulated by resentment and hate, jealousy and fear, alcoholism and drug addiction; to enumerate but a few.

But if one's life is governed from within instead of by the puppet strings from without, he has gained that inside control by listening to, hearing and responding to the voice of his inner conscience.

An active membership in some church is a healthy means of cultivating the soul as the controlling center of one's life.

Charlevoix Abstract & Engineering

Charevoix

Charlevoix Abstract & Engineering Co.
Charlevoix

Charlevoix County State Bank
Charlevoix

The Charlevoix State Savings Bank
Charlevoix

Charlevoix Oil Co.
Citgo Products
Charlevoix LI 7-6581

Erber Oil Co.
Sinclair Products
Charlevoix Petoskey Gaylord

Jim Fiedler Residential Builder
309 E. Dixon, Phone 547-9750

Gill's Appliance
Philco-Zenith Service
214 Bridge St., Charlevoix

Helene's Beauty Shoppe
102 Park Ave., LI 7-2261

Hess Furniture Co.
See Hess and Buy for Less!
Charlevoix

Juillerets Coffee Cup
U.S. 31 South LI 7-9325

Kens Dodge Service
100 Mason St. LI 7-9751

Kit Carson Lumber Co.
S. Bridge St., Charlevoix

Kusina Motors Inc.
Pontiac, Cadillac & Rambler Dealer
Antrim St. Charlevoix

Lake Construction Co.
General Contractors
Charlevoix LI 7-2531

Larry's Clark Super 100
US 31 South Charlevoix

Novotny Plumbing and Heating Co.
Licensed Master Plumbers
LI 7-2641 Charlevoix

Paul—Reed Inc.
Petoskey Rd. Charlevoix

Rabach Shoe Shop
Men's and Boys' work and Dress Shoes
Petoskey Ave. Charlevoix

Top 'O Michigan Rural Electric
Boyne City

The Will-Flow Corp.
Petoskey Rd. Charlevoix

Robt. W. Winchester
Charlevoix

COMMUNITY REFORMED CHURCH OF CHARLEVOIX

Petoskey Ave. at Meech St.

Sunday School 10:00 a.m.

Morning Worship 11:00 a.m.

Minister: Charles A. Stoppels LI 7-2509
Evening Worship 7:45

COMMUNITY CHURCH OF GOD

202 W. Hurlbut

Sunday School 10:00 a.m.

Morning Worship 11:00 a.m.

Evening Worship 7:30 p.m.

Minister: G. L. Majors LI 7-2875

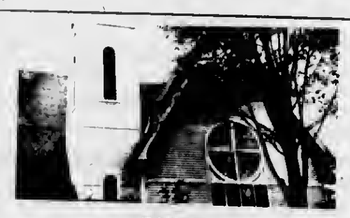

FIRST CONGREGATIONAL CHURCH

Park and State St.

Sunday School 9:45 a.m.
Morning Worship 11:00 a.m.
Minister: Lawrence E. Tenhopen
Phone LI 7-9122
Minister Emeritus: H. E. Kohn

FIRST METHODIST CHURCH

106 State Street

Sunday School 9:45 a.m.

Morning Worship 11:00 a.m.

Minister: Leona M. Winegarden LI 7-2654

ST. MARY'S ROMAN CATHOLIC CHURCH

1000 Bridge St.

Sunday Mass: 8:30 - 10:30

Confession Saturday 4:30 to 5:30 and 7 to 8 p.m.

Priest: E. F. Denay LI 7-6652

With the hope that it will, in some measure, foster and help sustain that which is good in family and community life, this feature is sponsored by the business firms and organizations whose names appear in the adjoining columns.

Church Seeks Pastor

The Bethany Lutheran Church has voted to ask the Michigan District Mission Board for a list of candidates to fill the present vacancy.

The action was taken at a voters' meeting Dec. 7.

On Dec. 18, the congregation will decorate the interior of the church for Christmas. Robert and Gordon Neff will furnish a 10-foot Christmas tree.

* * *

THE ANNUAL children's Christmas program will be Dec. 19 at 6 p.m. and a candlelight Christmas program will be Dec. 26 at 6 p.m.

Officers for the coming year were elected at the meeting. Lynn Porter is president, Robert Neff, vice president; William Ormsby, secretary and Oscar Erickson, treasurer. Trustees are Gordon Neff, William Schroeder, and C. Sundberg. Elders are Ron Sixberry, Frank Zednicek and Hal Forbrig. Frank Zednicek also was elected head usher.

The meeting opened and closed with a prayer by interim pastor R. Noffze of Boyne City.

3 State Schools Among Largest

Three Michigan universities---Michigan State, the University of Michigan and Wayne State University---are among the top 20 in the country in enrollment.

Michigan State is first among the Michigan schools with a fulltime enrollment of 33,734 and a total enrollment of 41,782. U of M is second, with 26,416 students going fulltime and 34,453 total. Wayne has 17,418 fulltime students and 29,125 total enrollment.

The figures appeared in the education journal "School and Society" in an article by Dr. Garland G. Parker, dean of admissions at the University of Cincinnati.

Last year's MSU's fulltime enrollment was 28,587 with total enrollment 36,102. Comparable figures for U of M were 24,642 and 32,415 and for Wayne 14,075 and 25,200.

Nationally, MSU is 11th in fulltime enrollment and 9th in total enrollment. U of M is 14th in both fulltime and total enrollment and Wayne is 19th in both fulltime and total enrollment.

Pamela Sue Chapman

Daughter's Troth Told by Mother

Mrs. Morris Chapman, 99 Coombs Ave., Coldwater, announces the engagement of her daughter, Pamela Sue Chapman, to Jeffry P. Hartnell.

Parents of the prospective bridegroom are Mr. and Mrs. Jack W. Hartnell of Charlevoix, formerly of Coldwater.

* * *

MISS CHAPMAN is a 1963 graduate of Coldwater High School and attended Concordia Lutheran College, Ann Arbor. She presently is employed by the Southern Michigan National Bank.

Hartnell, a 1963 graduate of Coldwater High School, is a junior at Michigan State University. A June wedding is planned.

St. Marys Lists Honor Students

The following students are on the honor roll at St. Marys School as of Dec. 5.

* * *

EIGHTH GRADE: Pamela Fairbanks, Rebecca Hansen, Jane Mousseau, Gertanne Sanlek, Janet Peters and Bruce Welblik.

SEVENTH GRADE: Annette Hansen.

SIXTH GRADE: Alan Avery and Maureen Peltier.

FIFTH GRADE: Susan Dziedzic.

FOURTH GRADE: Barbara Sladen and Esther Dhaseleer.

* * *

No pupils from grades one, two or three were listed.

Boat Tags Ready

Secretary of State James M. Hare says his department has "jumped the gun" by making three-year-motor boat registrations available a month early.

The $3 registrations may now be purchased from any branch of the Secretary of State's office.

Hare said he moved the date up for the convenience of persons who are taking their boats South.

He suggested boat owners and drivers pick up their registrations when they buy their 1965 license plates.

* * *

HARE ESTIMATES that there are more than half a million motorboats in Michigan, but registrations reached only slightly over the 400,000 mark during the last three year cycle.

"Each motorboat must be registered, no matter what it's size," Hare said. "This includes both puddle-jumpers and 75-foot pleasure yachts."

Hare emphasized that boat registrations are different from boat plates which must be purchased for all boats which navigate the Great Lakes and connecting waterways.

Walloon Detour Lifted by State

The Department of State Highways announced today that the last of the 1965 highway detours in Michigan has been lifted.

A detour on M-75 in Charlevoix County near Walloon Lake, scheduled to be lifted on December 15, has been removed.

All others were lifted previously.

Tree Removal Contract Let

Harry Fox, Inc., of Roseville, has been awarded a contract by the State Highway Department for removal of 719 trees bordering state highways in Charlevoix, Lake and Mason counties.

Completion of the project is set for May 31, 1966.

NOTICE

The Secretary of State Branch Office in Charlevoix will be closed from December 20 through the first week of January.

Anyone wishing license plates or title transfer may go to either the Petoskey or Boyne City branch offices.

Edna R. Lablance, Branch Manager

Our Interior Decorating Service Is Practical, Not Expensive

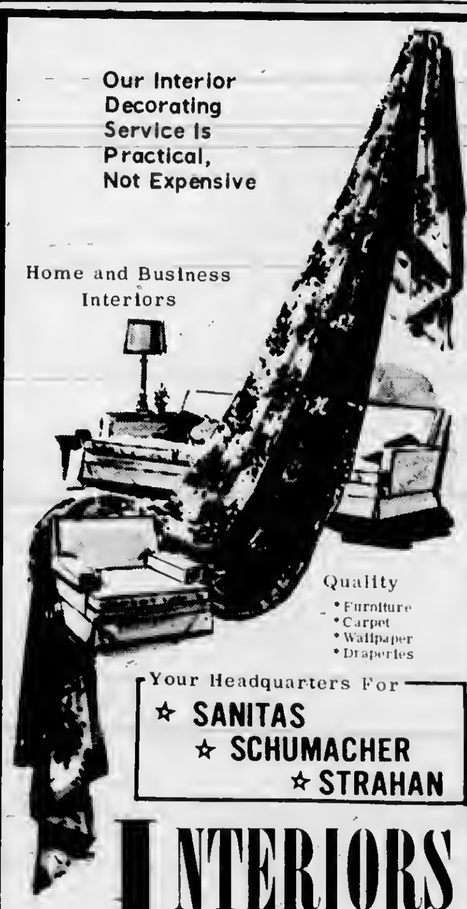

Home and Business Interiors

Quality
- Furniture
- Carpet
- Wallpaper
- Draperies

Your Headquarters For
☆ SANITAS
☆ SCHUMACHER
☆ STRAHAN

INTERIORS OF CHARLEVOIX

Phone 547-2833

Located in Oleson's New Shopping Center

COMMUNITY SERVICE AUTO INSURANCE

Broad Auto protection at "Safe Driving Plan" rates

No Farm Bureau membership required

Contact me today!

Charles Elzinga
Barnard Rd.
Phone LI 7-9130

FARM BUREAU INSURANCE
Companies of Michigan

50 FREE GOLD BOND Stamps to give to your favorite Group Project!

OLESON'S

Give your validated certificate to your favorite Group Project listed below.

BETHANY LUTHERAN CHURCH LWML
Mrs. R. F. Wade
ST. MARYS CHURCH
Mrs. Edward Buday
COMMUNITY CHURCH OF GOD EAST JORDAN
Missionary Aides Mrs. Glen T. Seares

Free Stamp Certificate
50 FREE GOLD BOND STAMPS
Redeemable only for GOLD BOND Group Projects for free equipment
MY NAME
ADDRESS
CITY STAFF
ORGANIZATION
STORE MANAGER
Have this coupon validated by your store manager and give it to your group chairman
Good until Jan. 1, 1966. Limit one coupon per family.

Pillsbury
CAKE MIXES 3 PKGS. 79¢

Three Diamond Crushed Or
SLICED PINEAPPLE 1 Lb. 4 Oz. $1

Hills Bros, Drip or
REG COFFEE 2 Lb. $1.49
Save 20¢ Nestles
COCOA Lb. Can Only 29¢
Low Sudsing
ALL DETERGENT 9 Lb. 13 Oz. $1.99

Find All Your CHRISTMAS TOYS At Oleson's

Boneless Rolled
PORK ROAST LB. 59¢

Fresh Picnic Style
PORK ROAST LB. 39¢

Maxbauers
HALF & HALF Pt. 20¢

Country Fresh
DIP & CHIP ½ Pt. 29¢

Farmer Peets
BRAUNSCHWEIGER LB. 49¢
Oleson's Homemade
COUNTRY STYLE FRANKS 2 Lb. 98¢
Fryer
LEGS AND BREASTS LB. 49¢

Apple Prune JUICE 3 Qts. $1

SHEDDS
SALAD DRESSING With $5 Purchase Qt. 39¢

With Your $5 Purchase
ROBIN HOOD FLOUR 25 Lb. $1.79

Oven Fresh
JELLY ROLLS 12 Oz. 29¢
Oven Fresh
FRENCH BREAD lb. 29¢

Swift's Square Ctn.
ICE CREAM Half Gallon 59¢

Size 138 California
NAVEL ORANGES Doz. 38¢
Select
RED GRAPES 2 lb. 29¢

50 EXTRA GOLD BOND STAMPS — Help Yourself GOLD BOND STAMPS
2 Cut Up FRYERS
Offer Good Thru Dec. 18, 1965
Good Only at Oleson's Food Stores

50 EXTRA GOLD BOND STAMPS — Help Yourself GOLD BOND STAMPS
Herrud's Sliced Bologna
Offer Good Thru Dec. 18, 1965
Good Only at Oleson's Food Stores

50 EXTRA GOLD BOND STAMPS — Help Yourself GOLD BOND STAMPS
3 Pound (or more) Package FRESH GROUND HAMBURG
Offer Good Thru Dec. 18, 1965
Good Only at Oleson's Food Stores

50 EXTRA GOLD BOND STAMPS — Help Yourself GOLD BOND STAMPS
Rapsol FREEZER PAPER
Offer Good Thru Dec. 18, 1965
Good Only at Oleson's Food Stores

HOURS:
9 a.m. to 6 p.m. DAILY
9 a.m. to 9 p.m. FRIDAY
CLOSED ALL DAY SUNDAY

OLESON'S FOOD STORES
of Charlevoix the Beautiful

3 locations in Traverse City - Downtown Cadillac

You'll Really Like OLESON'S Low, Low Prices Plus Double Free GOLD BOND STAMPS Every Wednesday

COURIER "People - Reacher"

CLASSIFIED ADS WORK WONDERS

PHONE LI7-6558 - ONLY 3¢ Per WORD - DEADLINE 3 P.M. MONDAY

1 Card of Thanks

I Wish to thank all my friends and neighbors in Charlevoix who remembered me with cards and flowers while I was a patient at St. Mary's Hospital, Saginaw. I am now at home with my son, Glenn at R No. 1, Wheeler. Thanks again, Myrtle Warner.
12/15c1

CARD OF THANKS: We wish to express our heartfelt thanks and appreciation to all our relatives, friends and neighbors for the prayers, beautiful floral tributes and for the many other kinds and sympathetic deeds shown us at the sudden loss of our dear wife, mother and sister, Mrs. Lucy Elzinga. We are especially thankful to Rev. A. VanderGriend for his prayers and words of comfort, the organist, Miss Theola Veenstra, the soloist, Mrs. A. VanderGriend and to the pall bearers, Hastings Funeral Home and the ladies who served at the church for the kind assistance.
Henry and Bert Elzinga
Carl & Roseann Pott & children
Mr & Mrs. J. Burns & family
Mr. & Mrs. C. Harthorn & family
Mr. & Mrs. F. Kleinheksel & family 12/15c1

3 Lost and Found

LOST. TWO BEAGLE hounds wearing collars near Island View Sites, 6 miles South of Charlevoix. Contact Harold DeYoung, Ellsworth, Phone LU 8-2017. 12/15x3

LOST. BILLFORD containing valuable papers including, drivers license and social security card. Reward if returned to Doris Miller, 219 Front St., Boyne City or call JU 2-7817. 12/15c3

4 Special Notices

PERSONALIZED STATIONERY, printed announcements, calling cards, programs, tickets, wedding announcements, plain and liturgical, and party items in limited numbers are now available. Stop in and see samples of our quality printing. SACHAMENTINE SISTERS, U.S. 31, Conway, Ph. DI 7-3657. Samples may also be seen at the home of Mrs. C. D. Gelken, Charlevoix, LI 7-6719. (11/10c2--4)

COURIER Subscribers who mail their newspaper to their friends or relatives are reminded that five-cents postage is required to mail a 10-12 page paper, 6 cents for a 14-page paper and seven cents for a 16 page paper.

Meeting of Charlevoix Alcoholics Anonymous
Are Held Each Friday at 8 p.m.
P.M. at 201 E. Garfield
Phone LI 7-9303 for information
(A3WTF)

FOR A REAL snow job use REVEE ICE - MELTER. 30 times more effective than salt and leaves no messy residue. Get your supply at Walker Marina or call LI. 7-2293 for more information. Will not harm Grass, Shrubs or Pets. 12/8tf4

4 Special Notices

I WILL NOT BE responsible for bills other than by myself after this date, December 15, 1965. Edmund Bishaw. 12/15c4

5 Automobiles for Sale

1957 STUDEBAKER station wagon. Radio, heater, snow tires, $175. Can be seen day or evening at Fairport, 307 Belvedere, Charlevoix or call LI. 7-6553. 12/8x3--5

8A Mobile Homes, Rent

1964 ROYCRAFT mobile home, 12 x 60 foot, 2 bedrooms, excellent condition, many features, contemporary furnishings. Call Mr. Steimer, 547-9720. 12/15x8

12 Business Services Offered

FOR SALE, Aluminum combination storm windows and Aluminum siding installed completely on your home. For Free Estimate call or write: Rendle A. Madden Ellsworth, Michigan, Phone LU 8-2333. (10/13tf12)

WE ARE now equipped to give you prompt repair service on industrial and marine engines air tools, air compressors, lift trucks, electrical tools, welding equipment and many other services. For more details, call the FOCHTMAN MOTOR COMPANY, Petoskey, Michigan, Phone 347-2577.
(10/6tf12)

13 Building Contracting, Roofing

PARAGON CONTRACTORS INC. Complete building service. Painting and Decorating, interior and exterior. Call LI 7-6446. (10/20tf13)

BULLDOZING, trenching, Installation of Septic Systems, Road Building, Fillidirt, Beach Development, General Excavation. DRENTH BROTHERS---LU 8-2277---Ellsworth. 12/15x13

CEMENT, MORTAR, Concrete Blocks, Reinforcing Rods, Chimney Blocks, Flue Liners, Drain Tile, Plastic Drain Pipe, Jack Posts, Anchor Bolts, Foundation Tar, Caulking compound DRENTH BROTHERS---LU 8-2277---Ellsworth. 12/15x13

26 Help Wanted Female

WANTED Lady to cook evening meal for 5 p.m. and Saturday and Sunday meal at 12:30 p.m. at the Sisters Convent, Charlevoix. References requested. Call after 6 p.m. LI 7-2242. (11/10x26)

WAITRESS WANTED at Juilleret's Coffee Cup. Full or part time, phone LI. 7-9325. 12/15x3--26

WANTED SECRETARY, receptionist for new office. Must be mature, good at typing, filing, meeting the Public. Preference given to one who can take dictation. Attractive working condition and salary. Hidden Brook Foundation, Charlevoix. Call 547-2464 for appointment or write Hidden Brook Foundation, P. O. Box 206, Charlevoix. 12/8tf26

26 Help Wanted Female

LADIES--Increase your family income --extra personal spending money. Serve customers in city of Charlevoix with popular cosmetics, extracts, spices, household products. Choose your own hours. Write Watkins Products, Inc. D-56, Winona, Minn. 12/8c2--26

WANTED. Housekeeper companion for elderly lady. Write Box No. 40 Charlevoix Courier or Phone LI. 7-6606. 12/8x3-26

27 Help Wanted-Male

PALACE Theater, Charlevoix. Is taking application for projectionist and custodian. Must be 18 years or over. Please apply in person, Friday, Saturday, or Sunday evening. No Phone calls. (12/1x27)

28A Employment Agencies

MAN OR Woman: Write now for information on establishing profitable Rawleigh business in Charlevoix Co. or City of Charlevoix. Experience unnecessary. About average earnings. Write Rawleigh, Dept. MC L 191 143, Freeport, Ill. 12/8c2--28

30 Work Wanted Female

WANTED BABY SITTING. After school and week ends. Call 547-6748. 12/8c2--30

LADY WANTS housework or care of elderly, references, live in. Write Courier, Box 39, Charlevoix, Mich. 12/15c2--30

41 Dogs, Pets, Supplies

QUALITY FARM Bureau Dog Meal or Chunks at Charlevoix Co - Op. Phone LI. 7-6721. 12/15x2--41

BIRD SEEDS -- Sun flower seeds. Charlevoix Co-Op. Phone LI. 7-6721. 12/15x2--41

43 Farm Implements, Hay, Grain, Feed, Seed

HAY & STHAW by bale or ton. Charlevoix Co - Op. Phone LI. 7-6721. 12/15x2--43

45 Articles for Sale

CHRISTMAS TREES. Nice thick shaped Scotch pine also wild spruce and balsam. Free boughs with your tree. Smith's Little Acre, 1 mile South on US 31. Phone LI 7-2920. (12/1x3--45)

KODAK 8 mm movie camera and projector, $100.00. Player Piano, needs work, $75. Call LI. 7-2555 after 6 p.m. 12/8x2--45

USED TELECTRO tape recorder. Phone LI. 7-2858. 12/8x2--45

CHRISTMAS TREES. Balsam, Scotch pine and Spruce at Jerry Burke farm on R No. 3, Charlevoix or call LI. 7-2168. 12/15x2--45

AN ORIGINAL candle or arrangement from the CANDLE WICK will make a gift long remembered and long enjoyed. 106. E. Hurlbut, Charlevoix. 12/15x45

45B Sports Equipment

ICE SAKTES, Boys, hockey size 7, like new. A good Christmas gift. See them at the Courier office. (11/10tf45B)

46 Boats and Accessories

16' CRUISER with 30 hp Johnson motor with heavy duty trailer, 1965 model, all safety equipment, all weather cover all, Priced at $550. Contact John Haram, 107 Park Ave., Charlevoix or call Bay Shore Radar Site, 347-8731. 12/8c2--46

50 Fuel

SLAB WOOD for sale. As it comes off the Mill. $15.00 per load. Byard Sawmill, M-32, East Jordan. Call LE 6-2697 or if no answer call 582-7397. (17tf50)

53 Household Goods

2 SETTEE sectional type and arm chair in green. Call LI. 7-2973 or see at 107 W. Upright, Charlevoix. 12/8tf53

CHAIR, PAIR of lamps, round antique table. Call LI. 7 2672. 12/8x2--53

55 Machinery, Industrial Equipment

"FOMCO SEZ"
NOW YOU CAN own a complete gas welding and cutting outfit for all your needs. The famous SMITH 98 quality set is now priced at only $98 complete. On our budget plan, payments are just $10 per month. See it at your neighborly FOCHTMAN motor company store. 12/15x55

56 Musical Instruments

RECORDS
in Hi-Fi and Stereo Albums
Plus Old Favorites
Complete Stock at
Edwards' IGA
Charlevoix

57 Appliances

TWO USED oil furnaces, 130,000 B.T.U. each. Contact: Anthony Wojan, Stover Rd., Charlevoix. (12/1x3--57)

Sale Miscellaneous 59

3 FORMALS each worn once. 1 full length, size 7 & 8. One white fur cape. Call LI 7-2930. (12/1c59)

62 Rooms for Rent

FOR RENT. Large front bedroom. Hot and cold water in room. Phone 547-9827, 207 E. Dixon. (9/29tf62)

67 Wanted, Rooms, Board

WANTED ROOM with light housekeeping facilities desired by teacher, January 30, 1966. Write Box No. 83, Charlevoix Courier. 12/8c2--67

68 Unfurnished Apartments

1 BEDROOM apartment for rent. Heat and water furnished, $65 per month. Call LI. 7-9207. 12/8tf68

1 BEDROOM apartment for rent, Heat and water furnished. $60 per month. Call LI. 7-9207. 12/8tf68

70 Stores, Office, Rent

OFFICE SPACE or small shop on first floor, desirable location in Charlevoix. Call LI 7-2833. (10/27tf70)

72 Houses for Rent

FARM HOME for rent. Write A. Buchfinck, 9615 Merriman Rd., Livonia, Mich. (11/17c5--72)

72A Furnished Houses to Rent

FURNISHED, 1 bedroom house for rent. Call LI. 7-2830. 12/8x2--72A

75 Wanted to Rent

WANTED a garage to Rent, preferable in Charlevoix. Phone LI. 7-2464. 12/15x75

78 Houses for Sale

168 FEET on Petoskey Ave. with summer cottage. A. L. Livingston, Broker. Phone LI 7-6594 or 2372, Charlevoix. (10/20tf78)

5 BEDROOM home. 2 bedroom furnished cottage. 12 Bedroom, 6 baths, 60 ft. Lobby, LODGE overlooking Lake Michigan. Will sell Lodge with or without other property. Contact Mrs. Eva Smith, 209 Park Ave., Charlevoix or call LI 7-2581. (12/1x3--78A)

100' OF EXCELLENT lake frontage - 600' deep. Readily accessible, split - level year around home with 4 bedrooms and 2 baths. Large living room and modern efficient kitchen with excellent view of beautiful Lake Charlevoix. $20,000. Belding Real Estate, 109 Bridge St., Charlevoix, Phone LI 7-2981. (10/13tf78)

MODERN 5 bedroom home, new wool carpeting, built in oven, counter top stove, double car garage, stone fire place. Call LI. 7-9384 after 5 p.m. 12/8x3--78

79 Lots for Sale

2 WOODED CORNER LOTS at Pine Pointe, including 2" water well. Located corner Arbulus St., and Cenlral Ave. Price only $1,895.00 Complete, Or will trade for house in Charlevoix. Contact Leonard Brooks Auto Sales, Boyne City, Phone JU 2-9184. (11/24tf79)

No. 6460
Order of Publication
General
STATE OF MICHIGAN,
Probate Court for the County of Charlevoix.
Estate of ALEXANDER S. KERR, Deceased.
Publication and service shall be made as provided by Statute and Court Rule.
Dated: November 9, 1965.
John Makel
Judge of Probate.
Norman D. Ance
Attorney for Executor
213 Bridge Street
Charlevoix, Michigan.
(12/15-3)

Central Lake Man is Fined

Harold Lee Kent, 38, of Central Lake was fined $10 and $5 costs by Justice John C. Connolly for a basic speed violation.

Judge Connolly said Kent was driving too fast for road conditions when he clipped a Petgas Co. vehicle with his truck on the Advance Road.

Kent also was fined $5 and $5 for operating his truck without a chauffeur's license.

Mr. and Mrs. Edward Vleau of Cheboygan visited friends in Charlevoix one day last week.

Order Of Publication
General
STATE OF MICHIGAN
Probate Court for the County of Charlevoix.
Estate of John Clarence Burke, Deceased.
It is Ordered that on January 25, 1966 at 9:00 A. M., in the Probate Courtroom Charlevoix, Michigan a hearing be held at which all creditors of said deceased are required to prove their claims. Creditors must file sworn claims with the Court and serve a copy on Martin B. Breighner, 303 Howard Street, Petoskey, Michigan, fiduciary of said estate, prior to said hearing.
Publication and service shall be made as provided by Statute and Court Rule.
Dated: November 23, 1965.
John Makel
Judge of Probate.
Frederick R. Hubbell
Attorney for Fiduciary
303 Howard Street
Petoskey, Michigan.
(12/1-3)

ORDER FOR PUBLICATION
General
STATE OF MICHIGAN,
Probate Court for the County of Charlevoix.
In the Matter of the Estate of Raymond J. Shearer, Deceased.
At a session of said Court, held on November 16, 1965. Present, HONORABLE John Makel, Judge of Probate.
Notice is Hereby Given, That the petition of Versal L. Shearer praying that the instrument filed in said Court be admitted to probate as the Last Will and Testament of said deceased, that administration of said estate be granted to Mildred E. Shearer or to some other suitable person, and that the heirs of said deceased be determined, will be heard at the Probate Court on December 21, 1965 at 10:00 A.M.
It is Ordered, That notice thereof be given by publication of a copy hereof for three weeks, consecutively previous to said day of hearing, in the Charlevoix Courier, and that the petitioner cause a copy of this notice to be served upon each known party in interest at his last known address by registered, certified or ordinary mail (with proof of mailing), or by personal service at least fourteen (14) days prior to such hearing.
John Makel
Judge of Probate.
Dorothy Moeschke
Register of Probate.
Norman D. Ance
Attorney
213 Bridge St.,
Charlevoix, Michigan.
(12/1-3)

Going to Florida? Club Tells Routes

Nearly two-thirds of the total mileage on the four main routes available to half a million Florida - bound Michiganders this winter are four-lane superhighways, Automobile Club of Michigan touring manager Jerry E. Fisher reports.

This means easier, safer driving than ever before for motorists who plan a vacation in the south. For those with less than two weeks of time, Fisher advises going by air. Eastern and Delta Air Lines fly 13 daily express flights between Detroit and Florida. Jet time, Detroit-Miami, is 2½ hours.

* * *

THE ANTICIPATED contingent of 500,000 Michiganians represents a 12 per cent increase over the number who went there last year.

As before, the greater number -- some 86 percent -- will go south by automobile. Economy and convenience, plus highway conditions that are getting better all the time, were cited by Fisher as main reasons most vacationers will drive.

It will cost each auto passenger $15.50 daily for travel, food and lodging. There will be an average of 2.5 passengers a car. Motel costs en route will average between $10 and $14 a couple a day.

* * *

MOST MOTORISTS will utilize the two western - most routes between Michigan and Florida, Fisher said, because there are fewer mountains.

Route A is 1560 miles long, has 1,172 miles of four-lane highway and tolls amounting to $6.20.

Route B is 1,418 miles long, with 1,072 miles of four-lane highway and tolls amounting to $1.80.

Route C is 1,599 miles long, has 1,020 miles of four-lane highway and tolls amounting to $6.60.

Route D is 1,439 miles long, has 607 miles of four-lane highway and tolls amounting to $1.35.

Yule Concert Slated Tonight at High School

A program of Christmas music will be presented tonight (Dec. 15) at the Charlevoix High School gymnasium, when three High School music groups will join forces to present the annual Christmas program.

Band director Clarence Odmark says the concert will start promptly at 8 p.m.

* * *

TWO HIGH SCHOOL vocal groups will make their first public appearance of the year at the concert. They are the Charlevoix High School Mixed Chorus and the Girl's Glee Club.

Both are directed by Mrs. Earl Lawrence, vocal music instructor, and both will be accompanied by Janet Pease.

No admission is charged and a cordial invitation is extended all residents of the area to attend.

* * *

THE SENIOR BAND will open the program with two numbers---"The Christmas Suite" by Walters, and "Cantique De Noel" by Adam.

The mixed Chorus will then present a group of numbers, including several familiar carols. They will sing "Jingle Bells" by Pierpont, "Ring Christmas Bells", an Ukrainian Carol; the French carol "Sleep of the Infant Child Jesus"; "Silent Night" arranged by Mohr, and "The Christmas Song" by Torme.

KEY TO LOTS O LIVIN
BUY A HOME FIRST

ELLSWORTH-3 bedroom Home-full bath, Brickcrete Construction with interior plaster walls-2 car attached Garage-4 lots with small stream and pond-Stoker tired furnace-Full basement-Storms, Screens-Price $10,750 with $1,500 DOWN, $80.00 per Mo.

SOUTH U.S. No. 31 - 34 acres on Hwy. Price $3,100-ALSO adjoining 20 acres $2,420 TERMS.

DINGMAN RIVER - Hunting land with aprx. ¼ mile river frontage-has small hunting cabin $2,000 cash OR $2,500 on time-$600 down and $25.00 per month.

LAKE CHARLEVOIX-221 feet of lake frontage with small cottage, well, dock sections, road in - Price now $11,750-1/3 Down.

FOR BEAVER ISLAND PROPERTIES-See our Salesman on the Island, Rogers Carlisle-Phone Beaver Island 448-5560

SCHEID REALTY, INC.
Realtors
1004 Bridge Street
Charlevoix -- Phone LI 7-6606

Drenth Brothers
Building Contractors
Gravel-Fillidirt-
Brikcrete-Bulldozing
LU 8-2277 Ellsworth

DR. H. O. MESSMORE
Osteopathic
Physician and Surgeon
Hours by Appointment
Telephone LI 7-9551
301 Michigan Avenue
Charlevoix, Michigan

Shoe Repair
Canvas Shop
Rabach's Sales & Service
RED WING SHOES
Petoskey Ave. LI 7-6791

LIVINGSTON INSURANCE AGENCY
Archie L. Livingston
Robert B. Livingston
GENERAL INSURANCE
217 Bridge St. LI 7-6594

Licensed Master Plumber
Plumbing and Heating
FRANK NOVOTNY & SONS
105 Clinton LI 7-2641

Expert Piano Tuning and Repairing
LOUISELLE PIANO SERVICE
LI 7-9137

PAINTING & WALL PAPERING
Interior and Exterior
Bob Olson
Ph. LI 7-9547 Charlevoix

Insulation - Roofing and Siding Applied
Rabach's Sales & Service
US-31 LI 7-6591
Charlevoix

BELDING Real Estate
By the Bridge
"Better Buys By Belding."
Phone LI 7-2981

Very good remodeled home with 2 bedrooms, large living room with dinette, sewing room, bath. Full unfurnished basement with new furnace and water heater. Double garage. Located in Bay Shore. In Petoskey School District. $12,500

Charming old home in rural area with 5 bedrooms, large living room with fireplace, large dining room with fireplace, bath, pantry and utility room. Enclosed porch. Single garage and separate shop. Lovely quiet neighborhood. $12,000

22 lots with beautiful view of Lake Charlevoix. 13 have water access rights.

Lucile Cunningham, BROKER

STROUT REALTY

BEAUTIFULLY REMODELLED 5 bedroom home, 2 baths, carpeting, fireplace, garage, near grade school, downtown area. Can be FHA financed with Low Down Payment.

ON LAKE MICHIGAN. This beautiful appointed 4 bedroom home with dishwasher, disposal, carpeting and fireplace can be financed thru FHA with Low Down Payment.

IF YOU NEED A LARGER-THAN-Average home this is for you! Lovely kitchen; completely furnished; very nice neighborhood for Low Down Payment with terms.

ON LAKE CHARLEVOIX - This is a real buy! Ranch-type year 'round home. Wonderful beach for swimming or anchoring.

FOR THE SKIER AND RESORTER: Living room, kitchen, 2 bedrooms, bath; carpeted or tiled thruout, completely insulated. Sleeps 8 easily; close to the Highlands and Nub's Nob. Only $750 down with easy terms.

We have several lots only 4 miles from Charlevoix with a breath-taking view of Lake Michigan and the Islands.

MONEY MAKING MOTEL is offered to qualified buyers. Call us for appointment showing.

Do you want to sell your property? Call us - we'll try!

JANE L. ANDERS
DON J. ANDERS
310 CLINTON STREET
CHARLEVOIX - THE - BEAUTIFUL, MICHIGAN
PHONE: 616-547-2971

A
GIFT
TO
MAIL
KIWANIS
MAPLE SYRUP
Produced in Charlevoix and Put up in Quart Tins packed in Cartons ready to mail.
Available At-
EDWARDS' IGA Store
NEFF BROS Grocery
OLESON'S Food Store
KROGER Company

Atwood

Mrs. Henry Burns
Phone LO 6-2344

Born to Mr. and Mrs. Jacob Veenstra Jr. of Ellsworth a 9 lb. 3 oz. baby girl on Thursday, Dec. 9 at the Charlevoix Hospital. The little miss was named Julie Kay.

Mrs. Veenstra is the former Janice Anderson, daughter of Mr. and Mrs. David Anderson of Muskegon.

Adrian Bos of Los Angeles, Calif., arrived at the home of his parents early Saturday morning for a couple of days visiting. Harry Bos met him at the airport in Traverse City.

Adrian left Monday morning by plane from Traverse City for California.

Mr. and Mrs. Clyde Waley of Petoskey spent Saturday evening at the John Bos home visiting their son-in-law, Adrian Bos. They were supper guests there.

Mr. and Mrs. Wesley Veenstra were visitors at the home of Mr. and Mrs. Tom Vanderslik Friday evening.

Mrs. Henry Burns visited with Mrs. Carl Pott Friday afternoon.

Mrs. Martin Elzinga had the misfortune of falling in her yard Friday morning. She was taken to the Charlevoix Hospital where X-rays revealed a compound fracture of her left arm. She returned home Sunday afternoon.

Mr. and Mrs. Paul Doctor, Ed Drenth, Mrs. Larry Kayner, Mr. and Mrs. John Bascom, Mr. and Mrs. Andy Veenstra and Miss Theola Veenstra of the Atwood Christian Reformed Church motored to Bellaire Sunday afternoon where they brought cheer to the patients at Meadow Brook Hospital by singing and visiting with them.

Mr. and Mrs. Henry Burns were Sunday evening dinner guests at the home of Mr. and Mrs. Wesley Veenstra and Theola. The occasion was a birthday dinner for Mrs. Burns.

Mr. and Mrs. John De Yong and family of McBain were Saturday visitors at the home of Mr. and Mrs. Peter Pott. Ron De Young was an overnight guest.

Miss Elaine Pott of Grand Rapids was a weekend guest with her parents, Mr. and Mrs. Peter Pott and family. Elaine and Ron De Young returned to Grand Rapids Sunday where both are attending Calvin College.

Mr. and Mrs. Neil Kruse and three children of Ellsworth were Wednesday evening supper guests at the home of Mr. and Mrs. Doug Way and family.

Debbie Spoelman of Ellsworth was an overnite guest Tuesday nite with her schoolmate, Julie Ann, at the Doug Way family home.

Mr. and Mrs. Doug Way and four children were Sunday dinner guests at the home of Mr. and Mrs. Dick Way and family of Charlevoix where they spent the day visiting.

Mr. and Mrs. Art De Vries were Saturday evening visitors at the cottage of Mr. and Mrs. Ray Dennis in Ellsworth. They returned to their home in Troy Tuesday.

Mrs. David Anderson of Muskegon arrived by bus Sunday evening at the home of Mr. and Mrs. Tom Wynsma Jr. and family where she was a lunch guest. Jake Veenstra Jr., who visited with his wife Jan at the Charlevoix Hospital, was also a lunch guest there. Mrs. Anderson accompanied her son-in-law Jake to Ellsworth where she will care for her daughter and make the acquaintance of her granddaughter, Julie Kay.

Mrs. Veenstra and baby came home Monday afternoon.

Mrs. Art De Vries and Mrs. Peter Burns of Ellsworth of the Atwood Farm Bureau attended the Farm Bureau Womens meeting at the home of Mrs. Tom Wieland of Charlevoix on Friday afternoon.

A3/c Gale Heerstnk arrived at the home of his sister and brother-in-law, Mr. and Mrs. Andy Veenstra, on Wednesday. He served in the armed services for four years and was stationed at the Platsburgh Air Force Base in New York the last 3½ yrs. He received his discharge Dec. 3.

Gale left on Monday afternoon for Holland to visit his aunt and uncle Mr. and Mrs. Martin Van Beek enroute to the home of his parents, Mr. and Mrs. Anton Heersink, and family of Alamosa, Colo.

Gale Heersink was a dinner guest at the home of Mr. and Mrs. Henry Burns Monday.

Mr. and Mrs. George Koster of Ellsworth spent Monday at the home of Mr. and Mrs. Wesley Veenstra.

Mr. and Mrs. John Tornga and son Stan were Sunday morning after church guests at the Art De Vries family home.

Mr. and Mrs. John Bos and son Adrian visited with Mrs. Harry Bos at Meadow Brook Hospital in Bellatre Sunday evening.

Mr. and Mrs. Con Klooster Sr. were Sunday dinner guests at the home of Mr. and Mrs. John Bos and visited Adrian there.

Mr. and Mrs. Harry Brock and daughter Lynda were Sunday evening visitors at the home of Mr. and Mrs. Dawson Way and family of Charlevoix.

Miss Carolyn Denny of Ellsworth was a dinner guest at the Harry Brock family home.

Talk of the Town

Mrs. Florence King plans to leave this weekend to spend the winter in Detroit with her son and daughter-in-law, Mr. and Mrs. Floyd King and other relatives. Mr. King will come for her this weekend.

A HOBO bridge party at the home of Mrs. Wanda Hill on Burns Avenue brought out costumes that would have frightened the Halloween crowd. Left to right are Mrs. Blanche Paddock, Mrs. Joyce Hosmer and Mrs. Clair Carey. Co-hostesses were Mrs. Mary Beitel and Mrs. Pauline Hamelin.

Have One-for-Road in Your Own Home

You know, the holiday season is a wonderful, joyous time of year -- a time of revelry and good spirits. Unfortunately, however, some people seem to feel that all good spirits have to come out of bottles.

To make the situation even worse, too many persons are driving their cars after excessive drinking. If you must "have one for the road," why not have it at the end of the road -- and that's at home. And I would urge you to do one other thing afterwards -- stay there.

* * *

THE FORMER State Board of Alcoholism, now a part of the new department of health, has greatly expanded our responsibilities in regard to drinking drivers and death on the road.

I can't think of a more horrible paradox than the countless hours of work done in medical research each year to protect lives - - and how much of this work is undone in a moment by a drinking driver who cannot control his car.

* * *

DURING THIS year, which is fast coming to a close, nearly 2,000 persons will have died in motor vehicle accidents in Michigan. A high percentage of these accidents will have involved drinking drivers. It's my opinion that people who make it a habit of drinking and driving are as potentially dangerous as the most virulent disease - carry organism.

We've all heard the stories about drinking -- and I hasten to add, most of them are fairy tales. The misconception that says it makes a difference what you drink and what you use to mix it with, is pure poppycock. The scientific facts, your reactions are affected by the total amount of alcohol you consume -- regardless of what it's mixed with.

* * *

THEN THERE'S the one about the "man who can really hold his liquor." The unfortunate truth is that the habitual drinker merely learns to hide his reactions to liquor better.

The big problem remains, what can we do about the drinking driver? Do we put him in jail? This is helpful, but it is an after-the-fact solution. What we need is a practical approach that will prevent drinking and driving. I've already mentioned one good suggestion. That is, if you must drink, wait until you get home.

One idea that has proven effective is having enough non-drinkers around at holiday parties to drive the drinkers home. And so, I would urge every host at holiday parties to invite enough non-drinkers to provide a taxi service for the guests who have imbibed a little too much.

Have fun, enjoy yourselves, but remember your responsibility to protect the lives and health of others.

Military Wives Plan Yule Fete

A Children's Christmas Party will be held Dec. 22 at the Children's Training School, 201 E. Garfield at 7 p.m.

Candy, coolade and refreshments will be served while Santa Claus distributes children's gifts.

For more information call Mrs. Cook, 2507, or Mrs. Cardwell, 2997, before Dec. 19.

Donations are also being accepted for a basket of groceries to be given away at Christmas.

Co-hostesses for the evening were Mrs. Cardwell and Mrs. Bloom. The door prize was won by Mrs. Mosey.

A guest was Mrs. Jerry D. Nelswanger, who recently moved to Charlevoix from Barksdale, A.F.B., La.

Mrs. Charles Millradt will be honored at a farewell tea Dec. 19 at 1 p.m., 201 E. Garfield. All friends and servicemen's wives are invited to attend.

Barnard

Mrs. Jasper Warner
Phone LI 7-2025

Barnard grangers have set Dec. 18 for their Christmas party.

The Barnard Methodist Sunday School program will be Dec. 19 at 8:00 p.m.

The Barnard Home Extension Club annual Christmas (potluck) dinner will be Monday, Dec. 20, at 7:30, at the Barnard Grange Hall.

Mr. and Mrs. William Koehler of Detroit and Mr. and Mrs. Jack Roberts and family of Grand Rapids spent the weekend with Mrs. Bertha Roberts.

Mr. and Mrs. William Koehler of Detroit were Sunday supper guests at the Smith-VerMuellen home and helped his grandmother, Mrs. William Vermuellen celebrate her birthday.

MMPA Elects Mike Veurink, Aaron Brock

Mike Veurink of Petoskey has been elected president of the Charlevoix - Petoskey local of the Michigan Milk Producers Association for the coming year.

Veurink was elected at the local's annual meeting Dec. 9 at the 4-H Center in Petoskey.

Other officers elected were Aaron Brock of Charlevoix, vice president, and George Klooster of East Jordan, secretary.

Veurink also was elected a delegate to the annual statewide meeting of the MMPA to be held March 22, 1966, at Michigan State University.

Students Alerted to Change in MSU Registration

A new procedure of pre-registration will apply to Michigan State University extension courses to be offered winter term in Petoskey, according to Dr. Milton J. Hagelberg, Director of the MSU Continuing Education Center in Traverse City. Two courses, each offering three term hours of graduate or undergraduate credit will be held at North Central Michigan College.

Mental Health of School Children (ED 413) will meet on Mondays from 7-10:00 p.m. beginning on Jan. 3. Dr. Gregory Miller of the MSU College of Education will be the instructor. This course is a study of the social and emotional adjustments of children with emphasis on balancing factors favoring prevention and resolution of behavior difficulties. School programs will be evaluated on the basis of their contribution to mental health.

* * *

SPECIAL FOREIGN Areas (PLS 453) will meet on Wednesdays from 7-10:00 p.m. beginning Jan. 5. Mr. Robert Vratanina, MSU special extension lecturer from North Central Michigan College, will be the instructor.

To pre-register, persons planning to take MSU off-campus courses must notify the MSU Continuing Center in Traverse City by Dec. 22. If there are not sufficient pre-registrations by this date and it is necessary to cancel courses, those pre-registered will be notified of this. Registration and payment of fees will be completed at the first class session.

Further information may be obtained by contacting the Dean's Office at North Central Michigan College or the MSU Continuing Education Center in Traverse City.

Talk of the Town

Mr. and Mrs. H. E. Bingham plan to leave Sunday to spend several days in Detroit and Warren. Their daughter, Mabel, who teaches at Dearborn, will return with them for the holidays. On Friday their son and daughter-in-law, Mr. and Mrs. John Bingham, will join them for the Christmas weekend.

Mr. and Mrs. Glenn Snider are expected home from Houghton on Thursday to spend the holidays with their respective parents, Mr. and Mrs. Glenn Snider and Mrs. Herbert Campbell. He attends Michigan Tech. The Sniders' daughter, Nancy, will arrive home this weekend from Mt. Pleasant for the holidays.

Albert Wojan is expected home this weekend from Big Rapids where he attends Ferris State College to spend the holidays with his father, Anthony Wojan Sr. and Mrs. Wojan.

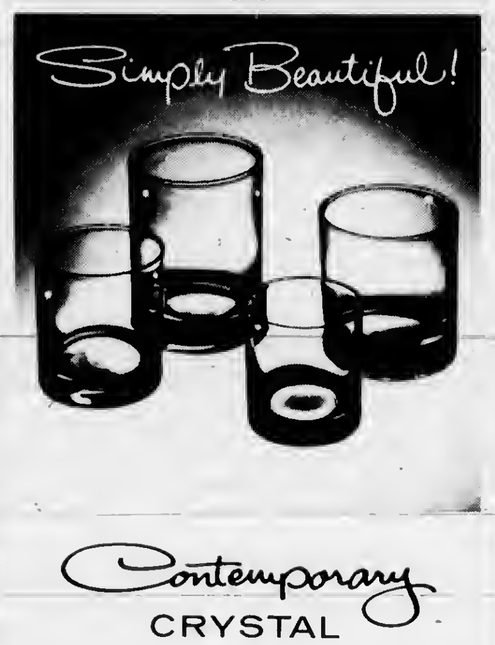

Charlevoix Hospital

Admitted to Charlevoix Hospital recently were:

Mrs. Mary Lakies, Bellaire; Mrs. Rose Nemecek, East Jordan; Samuel Kelley, Charlevoix; Willard Howe, East Jordan; Mrs. Margery Lavanway, East Jordan; Ronald Putman, Charlevoix; Mrs. Anna Porta, East Jordan; Mrs. Blanche Taylor, Charlevoix; Mrs. Janice Veenstra, Ellsworth; Mrs. Florence Cameron, Charlevoix; Mrs. Margaret Elzinga, Ellsworth; Mrs. Elgie Lu Weisler, East Jordan; Mrs. May Rosenburg, Mancelona; Mrs. Ada Brown, East Jordan; Mrs. Barbara Rebec; East Jordan; Mrs. Patricia Early, Charlevoix; Mrs. Ethel Mathers, Central Lake; Durward Willson, East Jordan; Mrs. Rachel Niswander, Charlevoix; Miss Cindy Scott, East Jordan; Mrs. Barbara Sharrow, Charlevoix; Gary Craig, East Jordan; Mrs. Eleanor Freedman, Charlevoix; Mrs. Mildred McKibben, Charlevoix; Mrs. Dona Klooster, Charlevoix; and Samuel Kelly, Charlevoix.

The following patients were discharge from the hospital recently:

Mrs. Vera Mitchell and baby girl, Charlevoix; Frederick Risteau, Ellsworth; Mrs. Ruth Ann Crawford and baby boy, East Jordan; Mrs. Ada Brown, Charlevoix; James Thompson, East Jordan; Mrs. Phyllis Gill, Charlevoix; Mrs. Mary Lakles and baby boy, Bellaire; Mrs. Rachel Niswander, Charlevoix; Dewey Glem, Boyne Falls; Mrs. Eva Ferris, Charlevoix; Miss Cindy Scott, East Jordan; Peter Kraemer, East Jordan; George Snyder, Central Lake; Mrs. Laura Johnson, Charlevoix; Mrs. Carolyn Alexander and baby boy, Kalkaska; Mrs. Margaret Willson and baby girl, East Jordan; Samuel Kelly, Charlevoix; Mrs. Maude Proctor, East Jordan; Vern Bradley, Boyne City; Mrs. Anna Portz, East Jordan; Mrs. Minnie Pederson, Charlevoix; Mrs. Sandra Johnecheck and baby boy, Boyne City; and Glen McKinnon, East Jordan.

Dec. 6, 1965, a daughter, Susan Kay, 8 lbs., 13 oz., born to Mr. and Mrs. Gerald Lavanway, East Jordan.

Dec. 9, 1965, a son, Raymond Lee, 4 lbs., 15 oz., born to Mr. and Mrs. Raymond L. Iiersha, Boyne City.

Dec. 9, 1965, a daughter, Julie Kay, 9 lbs., 3 oz., born to Mr. and Mrs. Jacob Veenstra Jr., Ellsworth.

Dec. 9, 1965, a son, Wayne Richard, 7 lbs., 6 oz., born to Mr. and Mrs. Robert L. Sharrow, Charlevoix.

Sings in Choir

Bruce Kalivoda of Charlevoix sang with the choir during a Christmas Concert presented by the Northern Michigan University Symphony Orchestra, Arts Choral and Choir Dec. 12.

Safety Countdown for Yule Drivers

Michigan motorists are urged to go through a "countdown for safety" before launching their cars onto the street or highway.

The six-step countdown was proposed by the Michigan State Safety Commission to make Yuletide driving safer and more pleasant.

• • •

THE DRIVER'S countdown should be done before starting any trip, whether just around town or longer. A "no" to any of these five questions should be a clue to take corrective action before turning the ignition key.

"Five--Car in safety shape -- especially brakes, lights, steering, tires?

"Four--Enough time allowed to make the trip without rushing?

"Three--Driver set for possible weather and traffic conditions ahead?

"Two--Rest breaks mapped out along the way, if trip is long?

"One--Seat belts fastened -- snugly?

"Zero--Take a deep breath, relax, and drive for safety.

The countdown takes just a minute to perform, and is as easy as 3-2-1. Just try it and see!

Group Cites Writer

The American Political Science Association has cited William P. Golden, a staff writer for the Jackson Citizen Patriot, for excellence in public affairs reporting.

Golden, the son of Mr. and Mrs. Edward Golden of Charlevoix, was singled out for a full-page article entitled "It's Equalized Value That Count on Tax Bill" which appeared in the May 2 issue of the paper.

The article and accompanying information explained how Michigan property tax laws operate.

• • •

THE AWARD includes special plaques for Golden and the Citizen Patriot, and an invitation for him to attend a week - long seminar next spring with all expenses paid by the association.

Golden was one of 11 Midwest newsmen to be cited by the group for excellence in reporting.

Golden, 29, has been with the Citizen Patriot five years and presently is city hall reporter. When the award winning article was written, he was covering county news.

Service Addresses

Ronald A. Kooyer, S.A. 915-60-25
U.S.S. Grand Canyon, A.O. -- 28
F. P. O. New York, New York 09501

Pfc. Donald H. Burns, U. S. 55 803 216
First Cavalry Division
A. P. O. San Francisco, Calif., 96307

Oldsters to Meet

A Senior Citizens' Christmas party will be held at the home of Dr. and Mrs. Gerald Gibbons on S. Bridge Street Sunday, Dec. 19, at 2 p.m. Bring a dish to pass and table service.

Hunter on Bond

Everett C. Groh, 41, of Taylor, Mich., was released on $150 bond after pleading not-guilty to a charge of having a deer in his possession illegally. The trial was continued until a later date, according to Judge John Connolly.

Wonder What What to Give?

Give Flowers — The Ideal Gift!

Little Traverse Florists Assoc.

-Buy Michigan Grown Flowers-

TEMPLE THEATRE
Petoskey, Michigan

LAST TIMES TONIGHT
Wed., December 15
at 7:05 and 9:15 p.m.

JOSEPH E. LEVINE presents The Little Nuns

THURSDAY thru SATURDAY
Dec. 16-17-18 at 7 & 8:45
-Double Feature-

WALT DISNEY Emil and the Detectives
TECHNICOLOR

. . .AND. . .

HOWARD HAWKS presents RED LINE 7000 TECHNICOLOR

SPECIAL NOTICE: This Thursday, Friday and Saturday and the three days before Christmas we are playing double features. The first movie of the double feature will be Disney's "Emil & The Detectives." For your Christmas shopping convenience let the youngsters go to the Disney movie at 7 p.m. and pick them up at 8:45 p.m. at the Temple.

SATURDAY & SUNDAY
• • *MATINEE* • •
Dec. 18-19 at 2 p.m.

WALT DISNEY Emil and the Detectives
TECHNICOLOR

. . .AND. . .

Walt Disney's
"JOHNNY APPLESEED"

SUNDAY & MONDAY
Dec. 19-20 at 7 & 8:45
-Double Feature-

"PEYTON PLACE"
-and-
"RETURN TO PEYTON PLACE"

TUESDAY THRU THURSDAY
Dec. 21-22-23 at 7 & 8:45
-Double Feature-
Walt Disney's
"TIGER WALKS"

. . .AND. . .

"YOU'RE NEVER TOO YOUNG"
starring Dean Martin and Jerry Lewis

OPENING FRIDAY

The Hare's Lair

Charlevoix's newest cocktail lounge...located in the newly redecorated lower level of the Old Charlevoix Beach Hotel

-This Weekend-
December 17th and 18th
For Your Dancing and Listening Pleasure
The Hare's Lair Features
THE DALTON BROTHERS
A 2 Man Variety Act Including Folk Music

The Hare's Lair offers a new experience for those seeking evening entertainment in Charlevoix. The rustic motif, accented by a large field stone fireplace, sets the scene at the Hare's Lair for carefree relaxation while you enjoy your favorite cocktail.

Live entertainment will be featured every Friday and Saturday.

Come early, stay late and have fun at the Hare's Lair.

OPEN MONDAY THRU SATURDAY 6pm to 2am FOR YOUR RELAXING PLEASURE

YOUR HOSTESS
Mrs. Ruth Curtis

YOUR BARTENDER
Ray Anderson

Blue Devils Win See-Saw Tilt

THE SCORE switched back and forth several times during the game, but the Rayders were in the lead more often than not until the final minutes.

Rayders Now in Second

A see-saw match that saw the Rayders ahead more than they were behind ended in defeat Friday at the hands of the Gaylord Blue Devils, 64-58.

The win puts Gaylord in first place alone in the Conference, with six teams, including Charlevoix in second, and Mancelona in the basement.

Highlight of the game was the brilliant playing of Gaylord's Terry Walker, a transfer student from Fenton, who accounted for 43 of Gaylord's 64 points on his own.

* * *

Top scorer for Charlevoix was Steve Smith with 19 points, followed closely by Fred Wabanimkeo with 17.

The game started fast, with Wabanimkeo dropping the first basket for the Rayders. At the end of the period, the score was 18 to 14 in favor of the Blue Devils. Of Charlevoix's 14 points, 8 were free throws.

* * *

The second period saw considerably more action, with Wabanimkee sinking a basket in the final second to bring the score to 35-36 in favor of Charlevoix.

In the last half, Charlevoix continued its lead, with a point spread of seven points 44 to 51, toward the end of the third period.

From here on in, Gaylord gained, tying up the game at 56-56 with about four minutes left. The only scoring in store for Charlevoix were two free throws by Smith at the very end of the game.

* * *

In other conference action Friday, Grayling defeated Pellston 72 to 79 in a double overtime thriller; East Jordan waded over Boyne City 91 to 71; and Harbor Springs downed Mancelona 63 to 36.

In action Tuesday, Charlevoix was to meet Pellston; Garlord was to take on East Jordan at home; Grayling was scheduled to play Mancelona and Harbor Springs was going to Boyne City.

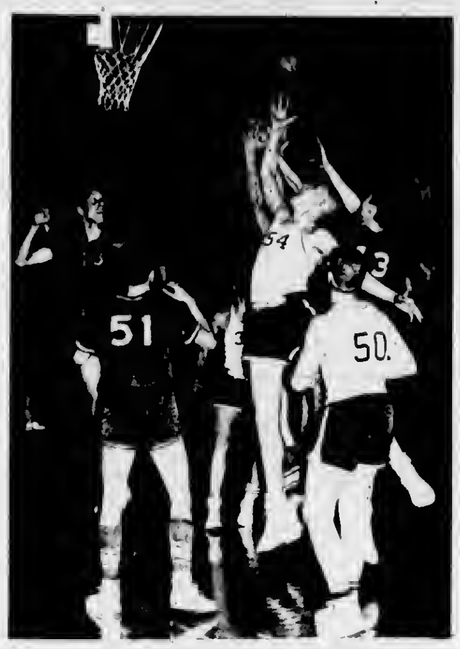

AFTER SOME tense basketball, particularly in the last minutes, the Jayvees dropped their game to Gaylord 41 to 37.

Clevenger Asks a Full Review of Kincheloe Closing

Congressman Raymond F. Clevenger (D-Sault Ste. Marie) is demanding a full review of the Department of Defense decision to close Kincheloe Air Force Base near the Soo by 1970.

"I am shocked and deeply saddened to hear the proposal to close the Base," Clevenger said.

"The loss of Kincheloe's more than 2,300 civilian and military personnel will be another blow to the Upper Peninsula," he added.

* * *

"HOWEVER," Clevenger continued, "because I have not had an opportunity to study the full facts of the matter, I am asking for a complete briefing on this decision."

"If I decide after my review that the decision is unwarranted, I will ask the House Armed Services Committee to launch a complete investigation into the closing.

* * *

"IF THE RESULT of our inquiry into Secretary of Defense McNamara's decision shows us Kincheloe is no longer a necessary part of our defense establishment, I will request that the government initiate domestic programs to offset the loss of jobs.

"I feel confident," Clevenger said, "that if this is the road we must take, we can keep these people working, and the Soo area economy growing, by utilizing new public works and economic development and other federal, state and private programs."

Service Officer to Advise Vets at Ellsworth

Persons with questions about veterans benefits are invited to attend a meeting at 1 p.m. today (Dec. 15) at the American Legion Hall in Ellsworth.

On hand to answer questions will be Gene Dahlgard, Regional Service Officer.

Veterans should bring along their serial number. Widows of veterans also are welcome to attend.

Legion members will serve coffee and doughnuts.

Tonight, Dahlgard will be a guest of the Jansen-Richardson Post of the American Legion at the regular 8 p.m. meeting, according to Commander Roy Staudenmeyer.

Pair Criticize Sports Coverage

Sir:

I have gone to college and been away from Charlevoix for four years. No matter where I have gone I have always received the Courier to see what was happening on the home front.

Both Stan and I are former athletes from Charlevoix and we like to read about the sports in our area. In the last year you have failed the Rayder and area sports. There has been no comments on area teams. There have been no standings to show where each stands in the conference. No schedules have been printed.

We believe anything you do would be an improvement. The Rayders have always been a bright spot in the news. They have put Charlevoix on the map many times during the sporting season. Don't you think you could back area sports a little more?

Nostalgic,
James Dennis,
Stan Martin
Northern Michigan
University Students

Talk of the Town

Mr. and Mrs. Dawson Way and family of Petoskey have moved to Charlevoix to make their home at 106 Wood St.

Mrs. Andy Gallagher of St. James has moved the Charlevoix to spend the winter with her daughter and son-in-law, Mr. and Mrs. J. C. McDonald, at 314 Prospect Ave.

Mr. and Mrs. Leland Warner and family spent the weekend at Wheeler visiting his mother, Mrs. Myrtle Warner and brother and family, Mr. and Mrs. Glenn Warner. Mr. Warner reports his mother Myrtle is home from the hospital and feeling much better. She is with her son, Glenn, at R No. 1, Wheeler.

COMPLETE COVERAGE

If you want to insure a fur coat
Or a house or a car or a boat.
The easiest thing
Is to give us a ring
And that's why this limerick was wrote.

* Top service on ANY insurance at

Bridge & Hawley

INSURANCE

CHARLEVOIX COUNTY STATE BANK BLDG.

Charlevoix

representing:
Hartford Fire Insurance Company
of THE HARTFORD Insurance Group, Hartford 15, Conn.

BOWL

FOR FUN AND EXERCISE — PAUL BUNYAN LANES

OPEN BOWLING SCHEDULE
SATURDAY and SUNDAY
Beginning at 1 p.m.
WEEKDAYS: 3 p.m. to 7 p.m.
Wednesday and Friday after 9 p.m.

US 31 South of Charlevoix
For Bowling Party Reservations
Phone
LIberty 7-2848

Wednesday

CHURCH LEAGUE
WEDNESDAY
STANDINGS

	W	L
Lutheran	39	17
Congregational	30	26
Episcopal No. 1	27	29
St. Marys No. 1	26	30
St. Marys No. 3	26	30
Episcopal No. 2	25½	30½
Methodist	25½	30½
St. Marys No. 2	25	31

TEAM HIGH SERIES
Lutheran 2525
Episcopal No. 1 2492
TEAM HIGH GAME
Lutheran 891
Methodist 881
INDIVIDUAL HIGH SERIES
Robert Bond 562
James Seidel 553
INDIVIDUAL HIGH GAME
Richard Kenney 219
Robert Tollas 214

Thursday

DEC. 9, 1965
LEGALS LEAGUE
STANDINGS

	WON	L
Hess Furniture	38	18
Mols Plumbing	32½	23½
Collins Barbers	32½	23½
Murdicks Candy	30	26
Rathburn Printing	26	30
Fairbanks Bakery	25	31
Grey's Tires	22	34
DeDinger Jewelers	18	38

TEAM HIGH SERIES
Fairbanks Bakery 1732
Murdick's Candy 1672
TEAM HIGH GAME
Fairbanks Bakery 645
Murdick's Candy 609
INDIVIDUAL HIGH SERIES
Helen Dyksterhouse 495
Kay Maurer 470
INDIVIDUAL HIGH GAME
Helen Dyksterhouse 198
Magale Wilson 188

DEC. 9, 1965
INDUSTRIAL LEAGUE
STANDINGS

	WON	L
Erb Bean Aircraft	39	17
American Mobil No. 1	33½	22½
Parsell Oils	33½	22½
Lucy's Gulf	29	27
American Mold No. 2	25½	30½
Carey Insurance	24½	31½
Carey Oil Co.	22	34
Kiwanis Club	17	39

TEAM HIGH SERIES
Parsell Olds 2621
Erb Bean Aircraft 2589
TEAM HIGH GAME
Parsell Olds 931
American Mold No. 2 920
INDIVIDUAL HIGH SERIES
P. Ferguson 618
Clark Gough 596
INDIVIDUAL HIGH GAME
Bob Ferguson 220
Bill Peck 205

Friday

Dec. 10, 1965
FRIDAY NIGHT LADIES
LEAGUE
STANDINGS

	W	L
Hopkins	34	22
Capri Motel	34	22
Paul Bunyan Lanes	31½	24½
Lucy's	29	27
Jo's Inn	29	27
Schroeder Drug	29	27
Charlevoix State Bank	28	28

Thorp's Sunoco	20½	35½
Edwards IGA	18	38

TEAM HIGH SERIES
Paul Bunyan Lanes 1876
Hoskins 1773
TEAM HIGH GAME
Paul Bunyan Lanes 697
Schroeder Drug 629
INDIVIDUAL HIGH SERIES
Jean Fiedorek 555
Elaine Belfy 554
INDIVIDUAL HIGH GAME
Jean Fiedorek 236
Elaine Belfy 212

Sunday

SUNDAY
GUY'S AND GALS LEAGUE
STANDINGS

	W	L
Bob & Edna Miller	22	6
George & Frances Patterson	19½	8½
Art & Ruth Heileg	16	12
Ed & Loretta Swanson	16	12
Don & Mary O'Brien	16	12
Mark & Donna White	15	13
Forrest & Joyce Burke	14	14
Tom & Pat Dillan	14	14
Don Heilig & Mary Gallagher	14	14
Howie & Lois Parsel	13	15
Hudson & Jackie Phelps	13½	14½
Lenord & Jackie Stally	13	15
John & Loretta Beckl	11	17
Jack & Rachel Niswander	9½	18½
Jerry & Elvely Selph	9	19
Harrison & Shirley Elzinga	8½	19½

TEAM HIGH SERIES
Jack & Rachel Niswander 1074
Art & Ruth Heileg 1040
TEAM HIGH GAME
Art & Ruth Heileg 409
Jack & Rachel Niswander 408
Individual High Series
Jack Niswander 594
Hudson Phelps 568
INDIVIDUAL HIGH GAME
Jack Niswander 223
Hudson Phelps 214

SUNDAY
DESI MIXED UP DOUBLES
LEAGUE
STANDINGS

	W	L
Ken & Myrna Boss	19	9
Hal & Lee Forbrig	18	10
Jim & Fay Alger	17	11
Jack & Nora Van Loo	17	11
Bob & Shirley Mousseau	17	11
Ken & Arlene Staley	17	11
Ron & Audrey Grulke	16	12
Bill & Sandy McClanaghan	14	14
Roxie & Fay Van Loo	14	14
Dick & Getty Donaldson	14	14
Bill & Carol Novotny	14	14
Ralph & Ceil Doan	13	15
Jim & Toni Seidl	12	16
Jack & Joyce Erber	8	20
Sonny & Jean Williams	8	20
Doug & Judy Ilord	6	22

TEAM HIGH SERIES
Hal & Lee Forbrig 1017
Arnie & Sean Lopn (Subs) 990
TEAM HIGH GAME
Hal & Lee Forbrig 408
Arnie & Jean Loper (Subs) 357
INDIVIDUAL HIGH SERIES
MEN
Sonny Williams 571
Bob Mousseau 550
WOMEN
Lee Forbrig 478
Fay Alger 438

INDIVIDUAL HIGH GAME
MEN
Hal Forbrig 234
Jack Van Loo 216
WOMEN
Lee Forbrig 174-167
Jean Loper (Sub) 158

Monday

SENIOR LEAGUE
12-13-65
STANDINGS

	W	L
Paul Bunyan Lanes	39	17
Erbers	36	20
Neff Brothers	33	23
Bartlett Tile	32	24
Hamiltons	32	24
Puffs	31	25
Air Force	31	25
Kusina	28	28
Paul Reed Inc.	28	28
Town House	25½	30½
Swansons	25	31
Browe Electric	24½	31½
Central Drugs	23	33
United Farm	21	35
Alum Products	21	35
Coast Guard	20	36

TEAM HIGH SERIES
Erbers 2720
Bartlett Tile 2715
TEAM HIGH GAME
Barllett Tile 959
Neff Brothers 935
INDIVIDUAL HIGH SERIES
Richard Bergman 655
John Lignell 603
INDIVIDUAL HIGH GAME
Richard Bergman 247
Norm Empey 234

Tuesday

CHARLEVOIX LADIES
LEAGUE
TUESDAY
STANDINGS

	W	L
Rabach Sales	38	18
Irv's Cocktail	37	19
Rexall Drugs	33½	22½
Browe Electric	33	23
Erber Oil	31	25
Staley Grocery	28	28
Argonne	28	28
Town House	27½	28½
Kloosler, Inc.	27½	28½
Airport Inn	27	29
American Mold	26	30
Esmie's Grille	26	30
Gas Heat Install.	25½	30½
Lake Construction	24	32
Lieberman's	22	31
Olesons	14	42

TEAM HIGH SERIES
Rexall Drugs 2297
Browe Electric 2027
TEAM HIGH GAME
Rexall Drugs 836 - 762
Lieberman's 706
INDIVIDUAL HIGH SERIES
Doris Ochs 506
Beverly Sladek 494
Sharon Murphy 493
INDIVIDUAL HIGH GAME
Doris Ochs 223
Beverly Sladek 190

Troop 253 Has Two Visitors

BY TRUDY OHMER

Girl Scout troop 253 had two guests Thursday. They were Lori Wilson and Kathy Wood. The troop bought two life rings for the guards to use when we go swimming at the Lodge.

Fourth grade girl scouts brought treats for a Christmas party.

Bill Kusina

BILL SAYS --

We can now make immediate delivery on '66 Pontiacs and Ramblers. Get our special year-end, close-out prices.

KUSINA Motors, Inc.
your authorized dealer for
* Cadillac
* Pontiac
* Rambler

Showroom Phone LI 7-6525
Used Car Lot Phone LI 7-2421

Used Car Lot Open Wed. & Fri. Evenings 'till 8 p.m.

British automotive sportsman R. R. C. Walker knows cars, but one thing he didn't know was how quiet the '66 Ford is.

"1966 Ford quieter than my Jaguar? Not jolly likely!" said Rob Walker

... then he drove the Ford.

Ford's Quiet Man, who recently demonstrated the 1966 Ford to owners of some of the world's most expensive cars, here discusses the '66 Ford LTO with Rob Walker at his family's estate in Wiltshire, England

"Astonishing ... I believe this Ford of yours really is quieter!" exclaimed Rob Walker, famed British automotive sportsman.

Ford's quiet ride is the result of built-in quality and overall engineering excellence. Other examples of this engineering magic from Ford are: • New Stereo Tape Player option with easy-loading cartridges. • New Magic Doorgate on wagons—swings out like a door for people and down like a tailgate for cargo. • Silent-Flo Ventilation, standard on Ford 4-door hardtops, gives open-window freshness with all windows closed. • Quiet-test a '66 Ford, at your Ford Dealer's.

TEST-DRIVE AMERICA'S TOTAL PERFORMANCE CARS

FORD

Ford

ERBER AUTO COMPANY
103 CLINTON CHARLEVOIX

Clockwise

With Bob Clock

News of larger draft calls across the nation leaves many veterans with muddled emotions. They know what a stint in the service can mean --- the long separation from family and friends, traveling weeks on end, living out of duffle bags, eating chow that somehow doesn't taste like mother's, getting up with the chickens, cat-napping whenever you're not standing at attention or doing P.T., and performing every bodily function with as much privacy as a five-legged calf at a county fair.

The final indignity for many, of course, is getting shot by a total stranger with a foreign accent.

• • •

YET I'VE NEVER met a veteran who didn't derive some good --- along with a sockful of happy memories --- from his service time, providing he lived through it.

I'll never forget my trip overseas. The Korean War was in progress and before the general Meigs sailed from Seattle we were marched down to a big auditorium and told point blank the facts of life by the officer in charge.

"The first four rows of you aren't coming back, so don't make any long-range plans," he warned. "The next eight rows are going to have their guts shot out. You'll come home, all right, but not in one piece. The next empty-ump rows, well, you're going to wake up one morning in the V. D. ward of a station hospital after fooling around with some Oriental musume."

And so it went through the entire audience. He didn't pull any punches. We just sat there counting rows and wondering whtch fate was to be ours.

• • •

THAT EVENING as the Meigs pulled away from Pier-99 in Seattle, Ken Ely and I climbed up on a stack of life-rafts and looked down at the drama being enacted on the pier below. The Salvation Army band was out, playing "Anchors Away" and "Keep the Home Fires Burning." A few women who looked like they might be mothers were there, dabbing at their eyes with Kleenex. On board, the troops were whooping and hollering like wildmen, wavtng fatigue caps at anyone who looked like he might wave back and bidding a noisy farewell to America.

"Look at 'em," Ken Ely said philosophically. "The poor s. o. b. 's don't realize they aren't coming home."

"Nope," I agreed philosophically. They sure don't," I could be as objective about things as he could.

• • •

THAT NIGHT when we turned in, the lights were still flickering on the shores of Puget Sound. The next morning when we awoke we were see - sawing on the heaving bosom of the Pacific Ocean. Our compartment --- five fathoms below the waterline --- had the worse collective case of mal-de-mer in the history of navigation.

The ship was rolling in all directions at once and every second lunge brought the propeller out of the water, making the whole ship shudder like a dying whale.

• • •

FOR TWO DAYS I made futile attempts to get something to eat in the galley. "If you can get something down, it won't be so bad," the old hands kept saying, but every time I made it to the galley door, the aroma of Navy cooking sent me flying to the rail.

On the third day our compartment was something to behold. Two hundred and fifty men had been seasick, equipment and rifles were strewn about haphazardly and a dozen fetid mops leaned forlornly against a bulkhead, abandoned after feeble attempts to mop the deck our first day out.

• • •

IT WAS AMID such splendid and odiferous disarray that the major in charge decided to pay us a call. He had been sick, too, and the lime pallor of his face deepened as he entered our compartment.

"Gentlemen, this won't do at all," he said weakly. "This place is a mess. An absolute mess, I've never seen quarters so --- so unhealthy."

He took a sweeping took around him and his eyes came to rest on a grizzled sergeant who obviously was a veteran of many wars.

"Sergeant," he said grimly, "I'm putting you in charge here. I want this floor mopped immediately, do you hear? immediately. A little soap and water will do a world of good • • •"

The last word was hardly out when he clamped his hand over his mouth and bolted up the companionway for a breath of fresh air topside.

• • •

AS LUCK WOULD have it, I was standing next to the sergeant and before I could say "dramamtne" he had gripped me by the elbow.

"I'm appointing you," he said firmly, "as a detail of one to help me get these mops cleaned up before we start G.t.'ting this place. Here, you hoist 'em over your shoulder and t'll get a hank of rope. I'll show you the fanciest mop washing tricks in the Navy."

So the sergeant and I went topside, a dozen mops over my shoulder, several loops of manila rope around his. On deck he motioned me over to the rail, took three of my mops and began tying the rope around them.

• • •

NOW LIFE ABOARD a troopship is, at best, monotonous. There is no deck tennis to wile away the hours, nor cocktail lounges to help obliterate them. Furthermore, the forecast of our coming misfortunes hung heavy upon our spirits. I suppose that is why the appearance of a sergeant, a prtvate, t2 mops and a length of rope on deck created mild interest.

Slowly eyes that had been scanning the horizon or buried in pocket books were turned in our direction. Before the sergeant was ready to lower the first three mops over the side, quite a crowd had congregated around us.

Steadily the old soldier fed out the line, with the mops swinging freely and bumping occasionally against the hull. Suddenly they were caught by the crest of a wave and disappeared into the ocean.

• • •

THE IMPACT, of our unexpected exhibition on the imprisoned troops was electric. By this time no less than a hundred G.I.'s and Canadian Princess Pats had gathered around, and when the mops hit the water a whoop went up that could be heard simultaneously in Seattle and Yokohoma.

The sergeant, sensing the drama of the moment, played out the rope slowly, letting the mops dip and roll with the ship. They took to the water like porposles, suhmerging under one wave, then leaping over the next like great fish.

The leathery old veteran had the crowd in his hands, and he knew it. He let out more rope and the mops trailed behind beautifully. Our audience had grown considerably as word of our adventure spread.

• • •

FINALLY the sergeant said he thought the mops must be clean and together we began to draw in the rope as the crowd held its breath. Then suddenly, something gave. There was no longer any tug on the line. I stepped back aod watched as an empty knot slipped over the railing.

The sergeant, suitably indignant, muttered a few oaths, grabbed three more mops and started the entire process over aglan.

By this time the crowd had grown alarmingly and the General Meigs hegan to list noticeably to the port side. Again we watched the mops descend into the blue Pacific, and again when the sergeant pulled up the rope the mops were gone. The troops began to choke wtth laughter and the sergeant to sputter with rage.

"Never happened before," he fumed, grabbing three more mops.

"I wouldn't do that if I was you, Sarge," one G.I. yelled from a hatch cover. "Something's been takin' your bait."

This set the crowd off again and I swear all the troops on board and half the ship's company watched as the sergeant gravely lowered the rest of our mops, three by three, into the Pacific Ocean, never to be seen again.

• • •

IN THE EXCITEMENT, the grim predictions at Seattle were forgotten and an infectious camaraderie spread among the troops. As it happened, most of the G. I.'s aboard were stationed in Japan and the mop incident turned out to be the beginning of one of the most high-spirited campaigns in the annals of American military history.

Incidentally, the major never did return to see how well we cleaned the compartment. A story went around that he died that night of beri-beri and the body was lowered overboard at the end of a rope, but I never put much stock in it.

THE ELECTRA MACHINE Co., now located at 1300 Bridge St., hopes to move into its new plant on Petoskey Road sometime in January. Owned by R. M. Dykerhouse, the plant makes specialized machines.

Kohn Essays Are Pleasant Reading

"A Touch of Grealness" by the Rev. Harold E. Kohn. William B. Eerdmans Publishing Company, Grand Rapids, Mich. $3.95.

This tidy little volumn of inspirational essays is a product of Charlevoix, but it draws from life and experience far from the shores of Lake Charlevoix where Rev. Kohn makes his home.

• • •

THE ESSAYS are a pleasant blend of wit, reminiscence, philosophy, history, religion, and common sense that makes for good reading either one at a time or several tn one sitting.

The book deals largely wilh people --- some famous, others virtually unknown except to their family and friends --- who have a certain quality Rev. Kohn calls "a touch of greatness."

The episodes fairly explode with the idea that there is an inherent goodness in man tf you know where lo find and uncover it. It carrtes the hopeful message, too, that there are ways to cope with the unpleasant realities of life.

• • •

AS ONE might suppose, the essays draw strongly upon nature for much of their inspiration. It would be impossible for anyone lo live at the Kohns' Hidden Brook retreat near Lake Charlevoix without becoming a naturalist of sorts.

Rev. Kohn has lurned his interest in the wild creatures around him to good advantage. He finds in them not only a source of natural inspiration, but also used them as models for some of the excellent pen and ink drawings which illustrate the book.

• • •

POOR HEALTH forced Rev. Kohn to leave the Chicago area in 1952. He had been serving as pastor at the Evangelical United Brethren Church in Oak Park, but doctors thought his frequent headaches were caused to an allergy to industrial smoke. They ordered him to lake a year's rest in an area where there would be an abundance of fresh air. He and his wife Marian chose Charlevoix.

Since then, physicians have found the headaches are not caused by smoke but by tumors near the brain. Delicate operations have not prevented their growth.

• • •

IN CHARLEVOIX, Rev. Kohn was asked to be pastor at the Congregational Church and he agreed. He continued his pastorate in Charlevoix until last year when continued ill health forced him to retire to Hidden Brook. There he writes and conducts a counseling service for people with all kinds of problems.

In addition "A Touch of Greatness", Rev. Kohn is the author of five other books: "Feeling Low," "Through the Valley", "Pathways to Understanding", "Thoughts Afield" and "Reflections."

Rev. Kohn also writes a weekly syndicated column, "A Lift for Living," which appears in newspapers with a combtned readership of ten mtllion.

Lt. Millradt Reassigned to Cutter Acacia

Lt. Charles Millradt, commander of Coast Guard Group Headquarters in Charlevoix, will be relieved of his duties here about Dec. 20.

He will be relieved by Lt. James C. Setdl.

Lt. Millradl, who has been in Charlevoix for two and one-half years, will be reassigned to the Coast Guard Cutter Acacia at Port Huron.

The Millradts expect to leave Charlevoix about the end of the year.

Plans are presently being made for a muster or change of command ceremony.

Hayes BayShore

Mrs. Thomas Maxwell
Phone LI 7-2119

Mr. and Mrs. Fred Melin returned home on Tuesday from Wyoming, Mich., where they visited their two sons and families, Mr. and Mrs. Eugene Melin and Mr. and Mrs. Leslie Melin. Mr. Melin had surgery while there, and is feeling fine.

Mrs. Fred Meltn, Mr. and Mrs. Leslie Melin and Eugene Melin attended a pre-Christmas Choral Festival, with 400 voices, Two granddaughters, Cindy Melin and Paula Melin, were in the festival, at the Fountain Street Church in Grand Rapids. Bell Ringers was another feature of the festival.

Mrs. Louise Medsker called on the Fred Melin's on Saturday and was a dinner guest on Sunday. Mrs. Helen Melin of Boyne City was a Sunday afternoon caller. Mrs. Ruth Foster called on Thursday afternoon.

Mr. Leslie Howe is a patient at Little Traverse Hospital in Room 124, where he recently had cataracts removed from both eyes.

Mr. and Mrs. Orville Beal are the parents of a son, born at Little Traverse Hospital, Dec. 5. The baby weighed nine pounds and two ounces. Both mother and baby are doing fine.

Mrs. Susan Clements is spending the winter with her son-in-law and daughter, Mr. and Mrs. Lloyd Kuebler and family.

Miss Sally Burnett was the honored guest recently, at a bridal shower at the home of Mrs. Joyce Burnett at Bay Shore with Mrs. Lorraine Finkbeiner as co-hostess.

Guests were Mrs. Ralph Burnett, mother of the honoree, Mrs. Grant Furgeson, Sr., Mrs. Carol Beal, Mrs. Lloyd Kuebler, Mrs. Mary Lou Speigl, Mrs. Viora Baker, Mrs. Kenneth Coy, Mrs. Lester Tripp, Mrs. John Beal, Geraldine Kuebler, Mrs. Robert Straw, Mrs. David Stowe, Sr., Mrs. Betty Burnett, Mrs. Bruce Green, Miss Alice Cali, Mrs. Elsie Adams, Mrs. Ed Sears and Mrs. Leo Burnett.

Unable to attend, but sending gifts were Mrs. Richard Zipp, Mrs. Ray Griffen and Mrs. Oliver Garver.

Miss Burnett and Mr. Arden McGeorge of Boyne City were married Thursday evening, Dec. 9, at the parsonage of the First Baptist Church in Charlevoix with Rev. Jack Harris officiating. The reception was held at the home of the bride's parents, Mr. and Mrs. Ralph Burnett. The groom's parents are Mr. and Mrs. Kenneth McGeorge of Boyne City.

Mrs. Robert Tripp and two children, Mrs. Robert Stowe of Petoskey and Mrs. Sadie Allison of Boyne City left on Friday evening to attend the wedding of a nephew, David Jenkins at Flint, Saturday evening. They also visited and stayed overnight at the home of Mr. and Mrs. Kenneth Allison and family and did some Christmas shopping on Saturday.

Mrs. Lloyd Kuebler hosted the Burgess Extension Club Christmas Party at her home on Wednesday afternoon at a Dessert Luncheon, with 15 members present and three guests, Mrs. Ruth Bodley, Mrs. Betty Burnett and Mrs. Robert Crandall. There was an exchange of Christmas gifts and the Mystery Prize was won by Mrs. Fred Melin. The lesson was "Calorie Counting," led by Mrs. Steve Paterka. On Jan. 12 the club will meet in the afternoon with Mrs. Lee Sneathen, Sr.

Mr. and Mrs. Grant Furgeson Sr. were Sunday dinner guests of their son-in-law and daughter, Mr. and Mrs. Floyd Baker.

Mr. and Mrs. James Louis of Clover, Wisc., spent Thursday and Friday visiting their uncle and aunt, Mr. and Mrs. Grant Furgeson Sr. and other relattves.

Jimmie Furgeson, son of Mr. and Mrs. Leonard Furgeson of Petoskey and grandson of the Grant Furgesons Sr., had his appendix removed Sunday morning at Little Traverse Hospital.

A Christmas Tea for all Extension Clubs in this area was held Friday afternoon at the 4-H Center in Petoskey. The lesson was "Christmas Customs in Other Lands". Those attending from the Burgess Extension Club were Mrs. Peter Winnick, Mrs. Floyd Baker, Mrs. Grant Furgeson Sr., Mrs. George Golke of Bay Shore, Mrs. Bob White, Mrs. Steve Paterka, and Mrs. Ruth Hair.

Tom Maxwell returned to Grand Rapids Sunday afternoon, after spending the weekend at his home here.

Talk of the Town

Terry Nielsen, a student at Ferrts State College, will spend the holiday recess with her parents, Mr. and Mrs. Thomas Nielsen.

Mrs. John Witte, who has been a patient at Mayo Clinic in Rochester, Minn., for several months, and Mrs. Wayne Belding who has been there with her returned to their respective home Monday night. They visited briefly in Milwaukee enroute here.

Please Note—

Previous commitments of the usual time for the Ed Lehrbass Christmas Greeting, makes the 6th annual broadcast, over WATC Gaylord, live, not taped, God willing, come to you at 4:00 to 4:30 p.m. Sunday December 19th.

This Year
MURDICK'S FUDGE
Is On Sale At
JERYL'S CARMEL CORN

Bridge St., Charlevoix.

Christmas Hours:

December 10 & 11------3 to 9 p.m.
December 15 & 16------3 to 5:30 p.m.
December 17 & 18------3 to 9 p.m.
December 20,21, & 22------3 to 5:30 p.m.
December 23----------3 to 9 p.m.

For emergency orders call LI. 7-6648

12/8-2

MICHIGAN BOTTLED GAS SERVICE
Fast and Dependable Service
JIM'S GAS SERVICE
Phone LI 7-9290 or LI 7-2902
Jim Elzinga, Owner
We Fill Your Tanks

IF YOUR CAR HAS THAT ROAD-WEARY LOOK, CALL US!

Car looking dull and drab? Our expert finish job will work wonders for its appearance. The cost is small!

We proceed with precision on any body repair job You'll like the result.

CHARLEVOIX OIL COMPANY
101 Michigan
Phone LI 7-6581

We star at giving that "like new" look to cars

Nice Weather To Be Inside!

...and even nicer with a Comfortmaker.

OIL HEAT UNIT

You'll enjoy every minute inside with a new AFCO COMFORT-MAKER oil furnace. It's so easy, so convenient, to keep your entire home warm and free from drafts. Just set the thermostat at the temperature you want. The COMFORT-MAKER unit does the rest! See our wide selection of COMFORT-MAKER furnaces for every size and type of home. And ask for a free estimate.

GAS HEAT INSTALLATION CO.
1005 May Street-
Telephone Liberty 7-9721

We've figured a way to make Christmas even more fun.

Christmas Shopper's SWEEPSTAKES

You'll want to be sure to get in on our Christmas shoppers sweepstakes. It's easy. Come and browse through the wonderful selection of Christmas gifts, we've assembled in our gift department. Ask how you can join the Christmas Shopper Sweepstakes, and have the money you spend on Christmas gifts, refunded.

Bootonware - 45 Piece
DINNERWARE SET $16.96
Service For Eight

Sunbeam AUTOMATIC TWO SLICE TOASTER
With Radiant Control $13.95

Lady Sunbeam
ELECTRIC SHAVER
SHAVER ONLY $6.93

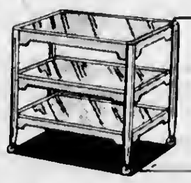

COSCO STYLAIRE ELECTRIC
UTILITY CART $7.97

Dominion Electric
HAIR DRYER
Reg. $19.95 NOW 15.88

Cosco Reg. 11.98
FOLDING STEP STOOL $7.97

COSCO 5 Piece
CARD TABLE SET
ONLY $28.38

A Perfect Gift
INSULATED JACKETS
By Skagway
Regular $12.95 NOW 9.93
Regular $ 14.95 NOW $12.95

BARNES
Lumber and Hardware
EAST PORT - PHONE LY 9-7400

HESS HAS THE COFFEE POT ON

Come on in. . .relax a little. . .enjoy a cup of coffee. We want to make your Christmas shopping as pleasureful as possible so take a break, come on in out of the cold, enjoy a cup of coffee and leisurely brouse through our giant assortment of most wanted gifts for the home.

Upholstered Platform ROCKERS

39.95

"Relaxer" ROCKERS

Save $30 when you buy this beautiful rock-A-lounge, covered with easy-care, long wearing naugahide. In all colors. Regular $109.95

89.95

Image West BY KROEHLER — CALIFORNIA
A CLASSIC DESIGN

IMAGE WEST 96" SOFA
This beautiful offering by Krohler, is covered in multi-colored Taslon textured demask. See it on display in rich El Greco Moss and Warm Red. Regular $379.95

$350

IMAGE WEST MATCHING CHAIR
The same graceful styling to match sofa above, covered with a delicate olive green. Regular $119.95.

$99.95

CONTEMPORARY 81" SOFA
Striking blue upholstery enhances the danish flare of this sofa. Foam cushions and walnut trim.

$180

FINE CRYSTAL
Stemware By Libby
For those on your list that enjoy fine crystal and glassware, a trip through our gift department is a must. We've carefully selected the best values to be found on quality glass and crystal.

10% off

Lovely Lamps

SAVE **20%** ON ANY LAMP!

NO MONEY DOWN
USE OUR REVOLVING CHARGE
NO PAYMENTS UNTIL 1966

BRIDGE SETS
Folding Tables With Matching Chairs

10% off

HESS furniture

CHRISTMAS SHOP EVERY EVENING 'TIL 9 P.M.

BY THE BRIDGE
Charlevoix

Events

To Get Your Coming Events listed here call the Courier (LI 7-6558) By Friday Noon of the week preceding publication.

Wednesday, Dec. 15.

--Christmas band concert at High school gym, 8 p.m.

Friday, Dec. 17.

--A. A. meets at Children's Training school, 8 p.m.

Sunday, Dec. 19.

--V. F. W. Christmas party at Post Home, 1 p.m.

--Senior Citizens Christmas Party, 2 p.m., Gibbons' home.

Monday, Dec. 20.

--Susanna Wesley circle meets with Margaret Williams, 8 p.m.

Tuesday, Dec. 21.

--American Legion meets at Garfield Ave. hall, 8 p.m.

Wednesday, Dec. 22.

--Military Wives, childrens Christmas party at Childrens Center, 7 p.m.

Talk of the Town

Mrs. Mary Smith and nephew, Douglas Warner, plan to depart Tuesday via plane for Honolulu, Hawaii, to spend the holidays with her son and daughter - in - law, Mr. and Mrs. Garry Smith wnd family. He teaches at Punaho, a private school in Honolulu.

Mrs. Lillian Moore left Friday to spend the holidays with her sons and daughters - in - law, Mr. and Mrs. Wallace Saunders of East Detroit and Mr. and Mrs. Clayton Saunders of Belleville.

Council Proceedings

November 29, 1965

The Common Council of the City of Charlevoix met on the above date with Mayor Hawley presiding. Aldermen present: Fochtman, Gill, Hoffmann, Neff, Terrill and Whitley.

The Minutes of the November 15, 1965 meeting were approved as presented to the council in writing and as recorded in the Council Minutes Book.

The following Ordinance was offered by Alderman Terrill and supported by Alderman Whitley:

ORDINANCE NUMBER 300

AN ORDINANCE TO AMEND SECTION 2109 AND SECTION 2107 OF ARTICLE XXI, BEING ORDINANCE NUMBER 203 OF THE ORDINANCES OF THE CITY OF CHARLEVOIX, MICHIGAN, AS AMENDED, ENTITLED, "AN ORDINANCE REGULATING AND RESTRICTING THE HEIGHT AND SIZE OF BUILDING: THE SIZE OF YARDS, COURTS AND OTHER OPEN SPACES: THE DENSITY OF POPULATION: THE LOCATIONS AND USE OF BUILDINGS AND LAND FOR TRADE: INDUSTRY: RESIDENCE AND OTHER PURPOSES: CREATING DISTRICTS FOR SAID PURPOSES AND ESTABLISHING THE BOUNDARIES THEREOF: PROVIDING FOR CHANGES IN REGULATIONS, RESTRICTIONS AND BOUNDARIES OF SUCH DISTRICT: DEFINING CERTAIN TERMS USED HEREIN: PROVIDING FOR ENFORCEMENT: ESTABLISHING A BOARD OF APPEALS: AND IMPOSING PENALTIES FOR THE VIOLATION OF THIS ORDINANCE."

THE CITY OF CHARLEVOIX ORDAINS:

Section 1. Section 2109 of ARTICLE XXI of Ordinance Number 203 of the ordinances of the City of Charlevoix, as amended, is hereby amended by excluding from Agricultural District the following described parcel: in the City of Charlevoix, Charlevoix County, Michigan: Commencing on the North line of Stover Road, 619.6 feet East of the center of May Street; thence North 286.5 feet; thence East 80.6 feet; thence South 286.5 feet; thence West to the point of beginning; in Section 35, Town 34 North, Range 8 West.

Section 2. Section 2107 of ARTICLE XXI of Ordinance Number 203 of the ordinances of the City of Charlevoix, as amended, is hereby amended by adding thereto and including in Industrial District II the following described parcel: In the City of Charlevoix, Charlevoix County, Michigan: Commencing on the North line of Stover Road, 619.6 feet East of the center of May Street; thence North 286.5 feet; thence East 80.6 feet; thence South 286.5 feet; thence West to the point of beginning; In Section 35, Town 34 North, Range 8 West.

Section 3. All Ordinances or parts of Ordinances, inconsistent with the provisions hereof, are hereby repealed.

Section 4. This Ordinance shall take effect immediately.

Ordinance adopted by the following Yea and Nay vote: YEAS: Aldermen Fochtman, Gill, Hoffmann, Neff, Terrill, and Whitley.

At the request of the Sun Oil Company, the matter of rezoning of Lots 6 & 7 of Block 2 of Mason's Addition to the City of Charlevoix, from Commercial 1 to Commercial II, was brought up for rediscussion. After considerable discussion, Alderman Neff offered the following resolution and moved its adoption, supported by Alderman Whitley:

RESOLUTION

BE IT RESOLVED by the Common Council of the City of Charlevoix that Lots 6 & 7 Mason's Addition to the City of Charlevoix be rezoned from Commercial 1 to Commercial II.

Resolution rejected by the following Yea and Nay vote: YEAS: Aldermen Gill and Hoffmann. NAYS: Aldermen Fochtman, Neff, Terrill & Whitley. ABSENT: None.

Alderman Terrill offered the following Resolution and moved its adoption, seconded by Alderman Hoffmann:

RESOLUTION

BE IT RESOLVED, that the City of Charlevoix will lease to individuals or corporations land on the municipally owned airport for the construction of airport hangar facilities, said facilities to be constructed and maintained by said individuals or corporations. All said leases so entered into are to be for a term of no less than twelve nor more than fifteen years, depending upon the construction costs and type of hangar proposed, with an annual rental of One Dollar ($1.00) per annum. Upon the expiration of the demised period, the hangar facilities will revert to the City of Charlevoix.

BE IT FURTHER RESOLVED, that all plans and specifications of proposed hangar facilities are subject to approval by the City of Charlevoix prior to execution of lease.

Adopted by the following Yea and Nay vote: YEAS: Aldermen Gill, Fochtman, Whitley, Terrill, Hoffmann, Neff. NAYS: None. ABSENT: None.

Alderman Terrill offered the following resolution and moved its adoption, supported by Alderman Gill:

RESOLUTION

RESOLVED, that it is hereby deemed advisable to enter into a contract with Consumers Power Company of Jackson, Michigan, for furnishing auxiliary or standby electric service to the City of Charlevoix, for a period of five years, and thereafter from year to year in accordance with terms of the Contract heretofore submitted to and considered by this Council, and

RESOLVED FURTHER, that the Mayor and City Clerk be and are authorized and directed to execute such contract on behalf of the City.

Resolution adopted by the following Yea and Nay vote: YEAS: Aldermen Fochtman, Gill, Hoffmann, Neff, Terrill and Whitley. NAYS: None. ABSENT: None.

The Council unanimously approved giving the following prizes for the best Christmas Decorations for residences, for each of the three wards in the City of Charlevoix: First Prize: $15.00; Second Prize: $10.00; Third Prize: $5.00; And for the best decorated residence of a Utility Customer, outside the City: $10.00.

The Finance Committee, having examined bills totaling $12,049.01, find them correct and recommend they be allowed. Moved by Alderman Fochtman and supported by Alderman Gill that the bills be allowed and orders drawn for their amounts. Motion adopted by the following Yea and Nay vote: YEAS: Aldermen Fochtman, Gill, Hoffmann, Neff, Terrill and Whitley.

On motion the Council adjourned.

Hugh Mayne, City Clerk

MR. AND MRS. Orval McGinnis of Charlevoix and Flint announce the engagement of their daughter, Zola, to Sam Speakes of Flint. A July wedding is planned.

State Liberalizes Right-of-Way Rule

The Department of State Highways has announced it is liberalizing its policy on "parttal takes" of property in an effort to reduce hardships on owners of small residences.

Right - of-way negotiations are presently under way between the state and property owners along the proposed relocation route of M-66 into the city.

Victor H. Etchhorn, director of the department's Right-of-Way Division, said he has instructed division buyers to give owners an alternative of either "a parttal taking or a total take" when only a part of their property is required for highway purposes and such acquisition would result in a use that does not conform with local zoning regulattons.

* * *

IN SOME instances of right-of-way acquisition, particularly in Detroit area freeway construction, the department has needed only parts of properties.

The law requires that the department acquire only that part of the property needed, Eichhorn said.

Right-of-way buyers have been instructed to first offer to buy only that part of a given property required for highway purposes, Eichhorn said.

* * *

IN THE EVENT the owner declines the offer, the right-of-way buyer is then authorized to offer to purchase the entire parcel for the department, provided the remainder would not be in conformity with local zoning restrictions.

"If both proposals are refused by the property owner, the department then will begin legal proceedings to acquire only that part of the property required," Eichhorn said.

Mrs. Garfield VanDusen has returned to Grand Rapids after spending several days last week with Mrs. Charles Hamlin.

THIS POSTER is being distributed by the Auto Club as a reminder that December is the most dangerous month on the nation's highways.

Mrs. Carl Rothenberger and daughter, Danya, spent last weekend with her parents, Mr. and Mrs. Dan Genelt, while Mr. Rothenberger was in Detroit to attend the Lions football game.

Terl Freedman is expected home this week from her studies at the University of Arizona.

Talk of the Town

Mrs. Frederick (Rita) Frederick who is a patient at University Hospital, has the following address: 8-West Rm. 8611. University Hospital, Ann Arbor.

Mrs. Charles Hamlin plans to leave this week to join her daughter - in - law, Mrs. Thomas Hamlin and family at Wayne for the holidays. Her son-in-law and daughter, Mr. and Mrs. Albert McCort and family will join them for Christmas. She will also visit in Utica with her brother and sister-in-law, Mr. and Mrs. John Olach. Her son, Capt. Hamlin, is presently in Okinawa with the U.S. Marines.

Marion Township

NOTICE

I Will be at the Charlevoix State Savings Bank, Saturday, December 18th for the purpose of collecting taxes from Marion Township taxpayers.

John L. Boss
Treasurer
Marion Township

Convert your home or business to economical Natural Gas heat today and pay nothing until July 1, 1966.

Convert now to Gas heat and Michigan Consolidated Gas Company will buy your unused oil or coal—even remove your oil tank—all at no cost to you. What's more, whether you convert your present furnace, or even install a new Gas furnace, we'll pay the bill. And all you pay us, between now and next July, is for the Gas you'll use to make this your most comfortable winter ever. Here's how this special limited-time offer works:

1. If you're now heating with oil, we'll buy what's left in your storage tank—at the price you paid for it. What's more, we'll remove your tank from your home or business and even haul it away if you want. All at no cost to you.

2. If you're now heating with coal, we'll take what coal you have on hand, off your hands. And pay you whatever it cost you originally.

3. Whether you convert your present furnace, or even install a new Gas furnace, we'll pay for it and its installation by a qualified heating contractor, and it won't cost you a penny until next July. You can pay for the unit and its installation on July 1, 1966 *with no carrying charge whatsoever.* Or if you prefer you can make equal monthly payments including carrying charges on your Gas bill over a period of up to three years after July 1, 1966. Either way, there are no carrying charges between now and next July, and you need make no payments between now and next July. If you live in the areas we serve in the counties listed below, you're entitled to take advantage of this special limited-time offer. So act now. Call your heating contractor or Michigan Consolidated Gas Company office today for details. Your local Michigan Consolidated office number is 347-8701 in Petoskey.

Alcona	Delta	Menominee
Alpena	Dickinson	Ogemaw
Antrim	Emmet	Otsego
Charlevoix	Iosco	Presque Isle
Cheboygan	Iron	Roscommon
Crawford	Kalkaska	

Remember too—when you heat with natural GAS you save up to 1/3 on your heating bills.

MICHIGAN CONSOLIDATED GAS COMPANY

Chalkboard Sailors

LECTURER Phil Lawrence works out navigation problem on blackboard for students attending seamanship classes sponsored by Coast Guard Auxiliary.

ANOTHER speaker was Bob Hamilton, left, who explained "Rules of the Road" as Ron Geer ran slide projector.

Ironton

By Mrs. Ross Alexander

LI 7-2037

Next Sunday evening will be the annual Candlelight service. We will host the United Church of Christ, from Petoskey and Brutus. Their choirs will take part in the service. Everyone is invited to attend.

Ten members of the Rock Elm grange met last Friday evening with a potluck supper at the home of Mr. and Mrs. Harold Thomas.

Mr. and Mrs. Earl Kroll were in Lansing last weekend with their daughter, Katy, who enrolled as a student at the Lansing Business University.

June Ballard and Evelyn Alexander spent Saturday in Traverse City.

Glen and Ada Williams have been quite ill with the "flu".

The South Arm of our lake was frozen over Friday night.

The Sunday school program and Christmas party will be on Thursday evening the twenty-third.

Mrs. Jennie Duffy from Charlevoix was a dinner guest, Sunday, of Mrs. Pauline Canfield and sister Mrs. Ada Alderson.

Mr. and Mrs. George Hutchison from Charlevoix were callers Sunday at the Roy Meyers home.

Dale and Dave Bodley discontinued and closed their garage and gas station the past week.

June Ballard and Evelyn Alexander entertained their Sunday school class, with a Christmas party, in the church dining room, this Sunday afternoon.

Mr. and Mrs. William Cooper were guests at the Oleson Christmas party in Traverse City Saturday evening.

Guild Repairs Painting

The Bethany Lutheran Church Women's Guild held its December meeting at the home of Mrs. Robert Neff.

The Guild is having the original oil painting which hung over the altar for the past 17 years repaired. The picture, depicting Christ in the Holy Land, was donated by Mr. and Mrs. John Wolf in memory of their parents.

A report was given on the progress of the serving bees being held Thursday evenings at the home of Mrs. Frank Zednicek.

* * *

SANDWICH and punch suppers will be held after services Dec. 19 and Dec. 26.

Election of next year's officers was held. Mrs. Mary Towsley is president; Mrs. Eleanor Neff, vice president; Mrs. Dorothy Porter, secretary and Mrs. Emma Zednicek, treasurer.

L.W.M.L. chairman will be selected at the January meeting.

A potluck supper will be held in January with proceeds going to a Lutheran charity.

The meeting opened with devotions and closed with recitation of the Lord's Prayer.

Keep Kids Off Thin Ice

Michigan parents are cautioned by State Police to keep youngsters from playing on icy surfaces of lakes and streams because the winter freeze has not yet been severe enough in most areas of the state to make those surfaces safe.

To safely bear the weight of humans, ice on outdoor water locations should be about four inches thick. Advisably, the safety thickness should be checked by an adult and children should be warned about thin ice.

State Police records since Jan. 1 this year show 15 drownings resulting from falling through ice. The toll was 13 in 1964 while the annual average for the five years of 1960-64 was 10.

In a similar reminder to ice fishermen who make a practice of driving cars onto ice, the State Police pointed out that the ice thickness should be from one to two feet thick to safely accomodate vehicles.

Troopers Report 1,730 Criminal Arrests in October

Michigan State Police officers made 17,065 arrests in October, 15,335 for traffic offenses and 1,730 on criminal complaints, according to the department's monthly activity report.

In addition, 546 juvenile traffic offenders were arrested and 592 delinquent and two wayward minors apprehended.

Troopers assisted 4,852 motorists, investigated 8,910 cars issued 22,154 oral warnings to drivers, and made 16,462 property and 2,606 liquor inspections.

* * *

DEPARTMENT vehicles traveled 1,805,477 miles, of which 1,012,228 were on traffic patrol and 793,249 to investigate criminal and other offenses.

The identification bureau received 14,271 sets of fingerprints, of which 7,600 were criminal and 6,671 non-criminal. Four wanted persons were identified.

Of 3,394 applicants for permits to carry concealed weapons, 427 were identified with criminal records through their fingerprints.

Two unknown dead were identified by the same means.

* * *

THE SCIENTIFIC crime laboratory conducted 893 examinations, of which 539 were on questioned documents, 158 on firearms, 54 microscopic, 21 botanical, 18 on tool marks, 17 on glass, 10 on explosives and 16 miscellaneous.

Laboratory assistances numbered 72 for State Police posts or other departmental units, 71 for municipal police, 28 for sheriffs, and 10 for other local, state or federal agencies.

The fraudulent check section received and processed 236 bogus checks, identifying 123 of them by name with previous specimens.

Talk of the Town

Jill Stewart, who has been a patient at Mayo Clinic for the past two months, and her mother, Mrs. Harry Stewart, who has been with her, returned home from Rochester, Minn., Sunday.

James Stewart, a student at Wayne State University in Detroit, is due home this week to spend the holidays with his parents, Mr. and Mrs. Harry Stewart.

Mr. and Mrs. Ralph S. Hamilton were in Grand Rapids early this week for the annual Southern Michigan Highway Conference. Others who attended were Jack Fitzgerald, engineer-manager of the Charlevoix County Road Commission and Ivan Phillips of Charlevoix, Leo Sommerville of East Jordan and Gerald Fineout of Walloon Lake. They were accompanied by their respective wives.

Mr. and Mrs. Frank Boss and daughter, Jackl, plan to leave this week for Scottsdale, Ariz., for the winter. Their daughter, Patti, will remain here with her uncle and aunt, Mr. and Mrs. Howard Struthers, and attend school.

Richard Harrington, who enlisted in the U.S. Navy earlier this year, is scheduled to arrive this weekend from San Diego to spend a holiday leave with his parents, Mr. and Mrs. Earl Harrington. He will return to San Diego where he received 'boot' training for re-assignment.

Lynette Mayne, a senior student at Ferris State College, is scheduled to arrive this weekend to spend a month's vacation with her parents, Mr. and Mrs. Hugh Mayne.

Mrs. Harry Mohrmann Sr. is spending several weeks in Detroit with her son and daughter - in - law, Mr. and Mrs. Harry Mohrmann Jr. and other relatives and friends.

Lt. Donald E. Nowland Jr. is stationed at Union Lake visited briefly with friends here recently.

Talk of the Town

Mrs. Arthur Rapp left this week for Northern Michigan to visit the Christmas Folders with her son-in-law and daughter, Mr. and Mrs. Jerry Toney and family of Brimley before visiting son and daughter - in - law, Mr. and Mrs. Myle V. Rapp and family of Sun Valley.

Kay Davis and Shirley Gibson, freshmen students at Ferris State College, are expected home this weekend from Big Rapids to spend the holidays with their respective families, the Rex Davises and the Elmer Gibsons.

Stanley Martin, Bruce Kroken, Ted Tunison, Franz Erickson and Mr. and Mrs. Jon Stewart, all students at Northern Michigan University in Marquette, are expected home this weekend to spend the holiday recess with their respective parents, the John Martins, Mrs. John Kroken, the Theodore Tunisons.

Non-Allergic Thermo

BLANKETS

cozy savings!

$6.30

In Gold and Olive

HESS Furniture

BY THE BRIDGE Charlevoix

Mr. and Mrs. John LaBlance and family of Port Huron spent Thanksgiving with his parents, Mr. and Mrs. George LaBlance.

NOTES FROM FAY

What is a Gift?

Exactly the thought you put into it! And it's mighty nice when a gift department or gift displays suggest and produce these thoughts for you--the easy way.

Fay's Shops have just such gift departments. There are 8 pc. Snack Sets, unusual and beautiful ash trays, lovely mantle pieces, towels sets, candles, canister sets, and many, many other beautiful items.

Lovely to give -- lovely to get.

Visit Fay's for the unusual in gifts for Christmas.

Fay

From now through Christmas,-Our gift to you, - a dollar bottle of Fay's Cologne when your purchases amount to $10.00 and over.

Fay's of Charlevoix

--Also--

* Petoskey
* Cheboygan
* Onaway
* Gaylord

Charlevoix Schools Hot Lunch MENU

For the Coming Week

WEEKLY MENU CHART

Monday, Dec. 20-Wieners & Buns, Potato Chips, Buttered Corn, Apple Sauce.

Tuesday, Dec. 21 - Beef Stew, Mashed potatoes, Cabbage Salad, Fruit.

Wednesday, Dec. 22-Tomato Soup, Crackers, & Cheese Fruit Cobbler, Meat Sandwiches.

Thursday, Dec. 23-Turkey, Mashed potatoes & gravy, Buttered Carrots, Cranberry sauce, Pumpkin custard.

Friday, Dec. 24-Macaroni, Tomatoes & cheese, Salad, Egg Salad sandwiches, Jello & cookies.

Bread and butter and milk are included in all menus.

A Public Service of The Charlevoix State Savings Bank

FOR BUSY MOTHERS!

No time to spare? Take advantage of our easy and convenient banking services. Bank-by-mail or a handy checking account can save time and trouble, as can our many other services.

OTHER SERVICES

Savings accounts and savings clubs
Loans for any purpose
Safe deposit boxes
Money orders and traveler's checks

The Charlevoix State Savings Bank

Deposits Insured to $10,000

The Bank with the Friendly, Warm Red Sidewalk

SCHROEDER DRUGS

On The Corner of Bridge [illegible]

Charlevoix - [illegible]

"Brut" by Faberge . . . a new idea in scents for men — bold, brash, masculine!

Bold "Brut" for men is high spirited. It carries a powerful kick that lingers long on a subtle, savage, memorably masculine note. Distinguishes him as one of the rare new breed of men! Gold boxed in admirable good taste.

Shower Set All purpose lotion for after shave and shower with matching talc for smooth finish . . . 7.50

After shave, after shower lotion from 3.00 to 8.50

Flight Kit Bottle green leather case with silvertone crest. Contains deodorant, lotion and soap . . . plus a special compartment for jewelry accessories . . . 12.50

Old Spice by Shulton . . . for most men it is just Old Spice . . . about Old Spice!

1.50

2.25

3.75

5.25

4.75

EVERY MAN'S EVERY MOOD!

Gifts of Distinction by Max Factor . . . for all moods

Subtle lingering scents that complement every man. Signature is his personality . . . it bears his name in 23K gold leaf.

Busy Man's Bar. Cologne, lotion, body cologne 3.95

Signature 2-pc. Set Cologne, after shave 4.25

Signature Cologne, with its fresh scent 2.50

For Gentlemen Twosome Lotion and Cologne 2.25

"English Leather" by Mem . . . zesty, masculine!

We'll Be Happy To [illegible] Your Gift Choice

Also Look For

CANOE and ARDEN FOR MEN

UNBEATABLE

Kroger Holly Day Savings

PLUS 6000 Everyday Low Prices and Top Value Stamps

Plus 925 TV STAMPS with coupons on this page

HOURS:
Monday thru Saturday
9 a.m. to 6 p.m.
Friday
9 a.m. to 9 p.m.

Center Cut Rib
PORK CHOPS
Silver Platter Pork
lb. **89¢**

U.S. CHOICE
KROGER TENDERAY BRAND BEEF

Tenderay Boston Rolled
Boneless Pot Roast lb. **79¢**

U. S. Choice
Tenderay Chuck Steaks lb. **69¢**

FRESH
3-Legged or Double Breasted Fryers
lb. **39¢**

Country Club
FRANKS 2 1-lb Pkgs. **99¢**

Country Club Bulk Stick
BRAUNSCHWEIGER lb **59¢**

Eckrich
ALL BEEF FRANKS lb **79¢**

West Virginia
SLICED BACON 1-lb. Pkg. **99¢**

Peschke's Roastad or
POLISH SAUSAGE lb **69¢**

Kroger Brand – 1½-lb. Minimum
CORNISH GAME HENS each **79¢**

Herrud's
ROASTY LINKS 10-oz. wt. Pkg **59¢**

Fresh
STEW BEEF lb. **79¢**

Peschke's 9 Varieties
LUNCH MEATS 1-lb. Pkg **69¢**
PLUS 25 TV STAMPS WITH EACH PACKAGE

Bob Evens Roll
PORK SAUSAGE lb **79¢**
PLUS 25 TV STAMPS WITH EACH PACKAGE

FREE
A 15-oz. can of Kroger's New
Home Pride Spray Starch
with purchase of a 3-lb. 1-oz. box of
TIDE both for only . . . **74¢**

with coupon at right

Kwick Krisp
SLICED BACON lb. **79¢** 2 lb. pkg **$1.55**

SHOULDER ROAST	lb.	59¢
ROUND LEG ROAST	lb.	79¢
LOIN or RIB CHOPS	lb.	89¢
SHOULDER CHOPS	lb.	69¢
CHOP SUEY MEAT	lb.	79¢

Fres-Shore Frozen **FISH STICKS** 3 10-oz. wt. pkgs. **$1**
Gorton's Frozen **FISH PUFFS** 2 8-oz. wt. pkgs. **89¢**
Singleton Frozen **BREADED SHRIMP** 10-oz. wt. pkg. **59¢**

Kroger Baked Large
ANGEL FOOD CAKES 1-lb. each **39¢**

Quality
Maraschino Cherries 10 fl. oz. btl. **29¢**

Kroger
Evaporated Milk 8 14½ fl. oz. cans **$1**

Kroger
PUMPKIN 2 1-lb. cans **29¢**

Kroger
WHEAT BREAD 1-lb. loaf **17¢**

Freshlike
GREEN BEANS 5 12-oz. wt. cans **$1**

Freshlike
GARDEN FRESH PEAS 5 14-oz. wt. cans **$1**

Freshlike
Cream Style Corn 5 14½-oz. wt. can **89¢**

Freshlike
Whole Kernel Corn 5 12-oz. wt. can **89¢**

Banquet or Swanson 12-oz. wt.
Frozen Dinners
3 for $1

Pillsbury All Purpose
FLOUR
5 lb. bag 39¢

VALUABLE COUPON
PILLSBURY FLOUR 5 lb bag 39¢
LIMIT 1 with a $5 or more purchase (excluding beer, wine or tobacco)
Redeem at Kroger thru Saturday, Dec 18, 1965 G-19
with coupon below & $5 or more purchase

Golden Yellow
BANANAS
A delicious, nutricious treat for your active children . . . or yourself.
lb. **10¢**

Sunkist #138 Size
NAVEL ORANGES 2 dozen **89¢**
Tampla #100 Size
ORANGES dozen **79¢**
Sunkist #88 Size
NAVEL ORANGES dozen **89¢**

Florida #176 Size
TANGERINES 2 dozen **89¢**
Florida #163 Size
TANGELOS 2 dozen **89¢**
Florida #100 Size
TANGELOS dozen **79¢**

Gerber **ORANGE JUICE** 3 4 fl. oz. cans **31c**
Gerber **OATMEAL CEREAL** 1-lb. pkg. **33c**
Gerber **STRAINED BANANAS** 6 4½-oz. jars **59¢**
REST ASSURED WE CARRY A COMPLETE LINE OF GERBER BABY PRODUCTS

WASHINGTON STATE EXTRA FANCY 100 Size
Delicious Apples
10 for 79c

We reserve the right to limit quantities
Copyright the Kroger Co. 1965

25 TOP VALUE STAMPS WITH THIS COUPON ON the purchase of 1 lb. or more **CHOP SUEY MEAT** Redeem at Kroger thru Saturday, Dec. 18, 1965. M-7

50 TOP VALUE STAMPS WITH THIS COUPON ON the purchase of 1¼-lb. pkg. of frozen **KAY BEE CUBE STEAKS** Redeem at Kroger thru Saturday, Dec. 18, 1965. M-8

50 TOP VALUE STAMPS WITH THIS COUPON ON the purchase of a 3-lb. pkg. of Country Club Flavor Seal Pac **HAMBURGER** Redeem at Kroger thru Saturday, Dec. 18, 1965. M-2

100 TOP VALUE STAMPS WITH THIS COUPON ON the purchase of 5 Town 'n Country **MIX or MATCH GLASSES 5 for $1** Redeem at Kroger thru Saturday, Dec 18, 1965.

FREE A Reg. $2.95 value Town 'N Country **4 PIECE PLACE SETTING** Limit 1 with a $5 or more purchase And purchase of 1 place setting Redeem at Kroger thru Saturday, Dec 18, 1965.

100 TOP VALUE STAMPS WITH THIS COUPON ON the purchase of any Castle Rose **TOWEL or WASH CLOTH** Redeem at Kroger thru Saturday, Dec. 18, 1965

100 TOP VALUE STAMPS WITH THIS COUPON ON the purchase of one **COVERED CASSEROLE with Condle Warmer Plus $1.00 Off** reg. price $2.99 less $1.00 with coupon $1.99 Redeem at Kroger thru Saturday, Dec. 18, 1965.

25 TOP VALUE STAMPS WITH THIS COUPON ON the purchase of a Dozen Kroger Baked **RAISED SUGAR DONUTS** Redeem at Kroger thru Saturday, Dec. 18, 1965 G-3

FREE a 15-oz. wt. can of Home Pride **SPRAY STARCH** with the purchase of a 3-lb 1-oz pkg of **TIDE DETERGENT** both for only 74¢ Redeem at Kroger thru Saturday, Dec 18, 1965 G-6

50 TOP VALUE STAMPS WITH THIS COUPON ON the purchase of a can of **Home Pride Deodorizer** 6-oz wt. or **Kandu Furniture Polish** 7 or 14-oz wt Redeem at Kroger thru Saturday, Dec 18, 1965 G-16

50 TOP VALUE STAMPS WITH THIS COUPON ON the purchase of 2 pkgs of **COUNTRY OVEN COOKIES** Redeem at Kroger thru Saturday, Dec 18, 1965 G-18

50 TOP VALUE STAMPS WITH THIS COUPON ON the purchase of a pkg of 12 **TWIN POPS** Redeem at Kroger thru Saturday, Dec 18, 1965 G-15

100 TOP VALUE STAMPS WITH THIS COUPON ON the purchase of 4 fl oz btl of **KROGER VANILLA** Redeem at Kroger thru Saturday, Dec 18, 1965 G-17

25 TOP VALUE STAMPS WITH THIS COUPON ON the purchase of 3 lbs or more of any kind of **GRAPES** Redeem at Kroger thru Saturday Dec 18, 1965 P-13

100 TOP VALUE STAMPS WITH THIS COUPON ON the purchase of a $2.98 or more **FRUIT BASKET** Redeem at Kroger thru Saturday, Dec 18, 1965 P-9

25 TOP VALUE STAMPS WITH THIS COUPON ON the purchase of 2 heads of **LETTUCE** Redeem at Kroger thru Saturday, Dec 18, 1965 P-10

25 TOP VALUE STAMPS WITH THIS COUPON ON the purchase of 2 stalks of **CELERY** Redeem at Kroger thru Saturday Dec 18, 1965 P-11

25 TOP VALUE STAMPS WITH THIS COUPON ON the purchase of 10 lbs of **IDAHO POTATOES** Redeem at Kroger thru Saturday, Dec 18, 1965 P-12

25 TOP VALUE STAMPS WITH THIS COUPON ON the purchase of 3 lbs or more of **YAMS** Redeem at Kroger thru Saturday Dec 18, 1965 P-14

Northern Michigan's Finest Newspaper

CHARLEVOIX COURIER

Editorial Page

Wednesday, December 15, 1965 Page 15

Santa Has a Place at Christmas

There are those among us in Charlevoix who feel the spirit of Christmas has gone too far astray over the centuries, and that what started out to be the holy observanee of Christ's birth is being exploited by every charlatan who comes along with a bag of toys to sell.

They cry loudly to "Put Christ back in Christmas." And some would even like to "Take Santa Claus out of Christmas" while they're at it.

* * *

SOMETIMES it's easy to lose sight of the fact that Christmas combines two Christian observanees. First, of course, is the birth of Christ. The second is a holiday paying homage to Saint Nicholas who lived in the fourth century.

In addition to being the patron saint of Russia, St. Nicholas is also the patron saint of children, scholars, virgins, sailors and merchants. During the Middle Ages he also was looked upon as the patron saint of thieves.

In America, St. Nicholas is known more familiarly as Santa Claus, which is simply a corruption of the Dutch "San Nicolaas."

* * *

STORIES about the life of St. Nicholas are, at best, difficult to substantiate. The facts of his life are these:

He was born in Patara, Asia Minor, entered the monastery of Sion and later became archbishop of the metropolitan church of Myra, Asia Minor, where he died. Eight hundred years later his remains were removed to Bari, Italy, where his tomb is now a shrine.

Legend has it that there once was a man in Myra so poor he was unable to afford dowries for his three daughters. He was ready to abandon them to a life of sin, when St. Nicholas entered the picture. He surreptitiously bestowed gifts upon the unfortunate trio, rendering them perfectly eligible marriage material.

FROM THIS STORY has grown the custom of secret giving on the Eve of St. Nicholas, which is Dec. 6. Because Christmas follows so closely, the two holidays are celebrated simultaneously in most countries.

To take Santa Claus out of Christmas not only would remove a lot of fun from the holiday season, but it would be doing a grave injustice to the memory of a bonafide Christian prelate.

It is surprising that most of the criticism of the Santa Claus tradition comes from persons who should have a better grasp of church history.

Deer Debate in Full Swing

The Great Debate has started down below on what happened to the Michigan deer herd this year.

The pressure has grown so great on State Sen. Carl W. O'Brien, Pontiac Democrat and chairman of the Senate Conservation Committee, that he has called the first of a series of public hearings to look into the situation.

O'Brien will meet Saturday in Pontiac with interested parties. Other sessions probably will be held in Grand Rapids and some yet-to-be-named northern Michigan communities.

* * *

PRELIMINARY figures indicate the success ratio for hunters this year will be around one in six. An estimated 600,000 hunters took to the woods, and the Conservation Department believes they bagged about 108,000 deer. Last year, the success ratio was one in four.

O'Brien says according to information he is receiving, the season just ended was one of the worst in history.

* * *

THE CONSERVATION DEPARTMENT, however, is quick to point out that deer hunters have their good years and their bad years. From 1954 to 1957, total deer kill in Michigan was below 80,000. The next two years it climbed to just above 100,000, dropping to 76,720 in 1960 and 60,058 in 1961. Since then the kill has been climbing steadily to last year's record 143,560.

Gordon Neff figures there is no need for alarm in the Charlevoix area. He says the deer simply took to the swamps early in the season and stayed there. Furthermore, wet weather most of the season served to reduce hunting pressure.

* * *

Others blame the low kill on Saturday opening dates in both the Upper and Lower Peninsulas. The weekend openers lured record concentrations of hunters into deer areas at one time. Observers say deer simply were frightened into inaccessible places when so many hunters showed up.

The Conservation Department never was in favor of a set Saturday opener. The new law was passed by the 1965 Legislature under pressure from schools, chambers of commerce, industries and unions in an effort to discourage absenteeism and boost the economy of northern communities.

The Conservation Department prefers a fixed opening date, so that the season will open on a Saturday only once every seven years.

* * *

WHATEVER THE REASON for the low kill, boards of supervisors in Kalkaska and Crawford counties already have asked for a year's halt to doe shooting, and similar resolutions are expected shortly from Cheboygan, Oscoda, Iosco and Roscommon counties. The Lake County Conservation Club also has come out in favor of doe-less season.

Chicago Ponders Lake Clean-Up

Although Chicago is several hundred miles away, Charlevoixians can be encouraged by the interest being taken by their big neighbor to the south and the federal government in cleaning up the lower end of Lake Michigan and the Calumet River.

The Department of Health, Education and Welfare announced recently in Washington that a "technical session" will be held Jan 4. in Chicago to consider a program to abate pollution in the two bodies of water.

The department called it a "follow-up" of an enforcement action taken last March 2 when the federal government, the states of Illinois and Indiana and the Metropolitan Sanitary District of Chicago set up a technical committee to recommend water quality criteria.

* * *

THE JANUARY session will consider these recommendations and develop a program with a time schedule for abating poliution. It is doubtful that poliution in the Chicago area would ever spread as far as Charlevoix, in spite of northerly currents. Yet something in us rebels at the thought of any part of our inland sea being anything but pure and fresh.

It is folly to hope that Lake Michigan off Chicago will ever be as clean as our own frontage. But it's something for the Windy City to shoot for.

Electric Rate Cut Welcome

With the cost of everything from dog biscuits to electric appliances on the march again, it is refreshing news when anyone announces a price cut.

Such is the case with Top O' Michigan Rural Electric Co. at Boyne City which revealed last week that it is cutting back the price of electric power to consumers from 2.25 cents a kilowatt hour to 1.9 cents, effective Jan. 1.

* * *

EVENTUALLY, the electric company says it hopes it can get the price down to an even one cent per kilowatt hour.

Harlan E. Ruback, manager of the electric cooperative, says that although operating costs continue to climb, the company is making the price adjustment in anticipation of increased efficiency when improvements to the plant at Advance are completed.

Jan. 1 makes the price cut a little late for a Christmas gift to Top O' Michigan rural patrons, but it certainly will be a New Year's gift they can enjoy all year long.

odds 'n ends

by FRAN MARTIN

DID YOU EVER see anything snowbird like "Operation: Christmas for Michigan Servicemen and Women in Vietnam"? . . . The packages containing all sorts of goodies and necessities were scheduled for shipment out of Willow Run yesterday . . . Certainly this will be one small way of counteracting the demonstrations against the action in Vietnam . . . . And it is always heart - warming the response this sort of thing receives . . . . the volunteers who come forth to assist with all the little details of such a big operation . . . . And how about the student who started the drive for safety pins? Who ever would think of a simple thing like that. . . But you know, when you think about it, it's pretty practical. . . . I'm sure those GIs will find myriad uses for them. . . . Though it may not win the war, I'd say the gift idea will do a great deal for morale. . . not only for the few Charlevoixans who are there but for the more than 6,000 Michiganders who'll be on the receiving end. . .

* * *

AND SPEAKING of Vietnam, did you know the services are recruiting German shepherd dogs for service in the war zone? You think I'm kidding? . . . If you happened to be up and about at an early hour one morning last week you would have heard the great work these sentry teams - composed of a serviceman and a German Shepherd dog - are doing in Vietnam. . . . The sentry dogs are trained to patrol the perimeter around a given area and have done much to halt raids on installations . . . . Then there are the dogs that travel with a group of men to 'sniff' out the enemy as our men tramp over the terrain. . . . . Right now they have about 2,000 dogs in Vietnam. . . the goal is 5,000 (but not all at once for it takes more than eight weeks to train the animals and their working mate) . . . . No, you don't register your animal at the local draft board. . . . But you do get in touch with the Air Force recruiting officer in the area. . . . The animals have to be from one to five years old and weigh 55 pounds (I think) . . . . Truly, I'm serious about this and it's the real McCoy. . . . I wouldn't make sport of a serious thing like this. . . So, if you do have such a canine, why don't you check into the program? . . .

* * *

JUST CHECKED with the draft board. . . which was late in receiving its draft call for January. . . . I'm sure, like me, you'll be tossed for a loss when you hear that 17 men will be called. . . . the largest draft call since World War II as far as Mrs. Mary Bourgoin can determine from the records. . . . Not a very bright outlook for the months ahead. . . .

* * *

AND IF YOU'RE planning to send a Christmas greeting to that service guy or gal some place around the world, better do it right away. . . Perhaps it does take only five days any other time for a letter to reach its destination but this is holiday time and mail is being piled up every place. . . . so don't wait too long or it won't arrive at its appointed place in time for Christmas. . . . All of which makes me think. . . I must get mine in the mail! . . .

* * *

HAD A CALL about a week ago from Mrs. 'Dobby' Allard who called to tell me about a flock of quite large pretty birds that had just taken up residency on their lawn. . . I'm not much of an authority on birds but I have some good resource people so I said I thought they sounded like evening grosbeaks. . . . and then quick put in a call to my friend, Mrs. Gormell to see if I was right. . . . I'm happy to say I was. . . She told me that these birds go north into Canada to nest and live during the warmer months and then come back to this area during the winter. Seems their tastes can be pretty expensive. . . . like the buds of fruit trees a little later in the year. . . and that a flock of them can raise havoc in a cherry or apple orchard. . . . and it seems they always travel in flocks when they're in this area.

* * *

JUST CHECKED the calendar. . . whose pages are creating quite a breeze as the days whizz by. . . . and noted that those of you who live a distance from Charlevoix will be reading this some time during Christmas week. . . . So, may I take this opportunity to wish you the best during the forthcoming holidays. . . . To me Christmas and what it represents is one of the most beautiful times of the year. . . I hope that you also find it so . . . . and that you will include in your prayers, as you gather to sing the praises of He whose birthday we celebrate at this time, a prayer for peace. . . . a prayer that we may know peace on earth and that we might all have good will toward our fellowmen. . . .

Crowds Brave Icy Rain to Welcome Santa to City

HERE IS part of the crowd which braved a cold rain to show up at the foot of Clinton Street Saturday afternoon. Below are pictures of the old gentleman they came to welcome to the city.

Know Your Newspaper Better

How Do We Prevent Errors?

As a reader, perhaps you think we always make mistakes. At times, of course we do . . . and no one is more distressed about a misspelled name than the editor himself.

We Check...and Often Double-Check

whenever a name or any part of a news report is in question. Even such a common name as Smith (Smyth, Smythe). And when it comes to Mary Czolgosz, our effort for accuracy is "all out." Why, then, do errors occur?

So Few Mistakes— Almost a Miracle!

In setting just one column of type for your newspaper, the chances for error are approximately 2,000,000! No wonder there are a few mistakes . . . isn't it surprising how few?

CHARLEVOIX the Beautiful COURIER

CHARLEVOIX COUNTY'S LARGEST NEWSPAPER

101 Clinton Street Charlevoix

Maxbauer's Dairy PRESENTS

This Week in Charlevoix Schools

Wednesday, December 15.
--Christmas Band Concert at High School gym, 8 p.m.

Thursday, December 16
--Christmas Program in A.M.

Friday, December 17.
--Pep meeting in P.M.
--School out for Christmas vacation 3:30 p.m.
Basketball at Boyne City, 7 p.m.

Saturday, December 18.
--F.T.A. story hour at Library 1:45 p.m. 2nd. & 3rd grades.

MAXBAUER'S HOLIDAY EGGNOG

Our Eggnog is Better . . . . . Because It's Made Better

Look for this Seal of Freshness on every carton of Maxbauers Milk

AT YOUR STORE...OR AT YOUR DOOR.

Our Milk is Produced and Processed Locally
It's Better . . . Because It's Fresher

Maxbauer's Dairy
Charlevoix Phone LI 7-2441

For dependable heat without a care–Sinclair!

No worries when you heat with new Sinclair Heating Oil. It's the clear, clean oil with the clean, hot flame to give you more heat per dollar.

Sinclair Automatic Keep-Fill Delivery keeps your tank filled with thrifty Sinclair Heating Oil.

Monthly Payment Budget Plan spreads payments out over a convenient period.

LI 7-2401

Sinclair

ERBER OIL CO.

102 Clinton Charlevoix

Charlevoix Hosts Conference

Word has been received that the 1966 Class "C" conference district tournaments will be held in Charlevoix.

Charles E. Forsythe, State director of Inter-Scholastic Athletics, selected Charlevoix as the host city for the Feb. 28 through March 5 games.

THE FOUR TEAMS playing here will be Boyne City, East Jordan, Mancelona and Charlevoix.

Games will be played Tuesday, Wednesday and Friday nights.

Last year, Boyne City was host to the district tournaments.

Details of the tournament schedule are expected shortly from Forsythe's office.

Council

Continued from page 1

He added that the club presently has a four-place Stinson but plans to buy another larger cross-country plane as trained club membership grows.

* * *

HE SAID the group would like to start work on the project before cold weather sets in.

Council ordered attorney John Michael to draw up a lease agreement with the club, calling for return of the property to the city at te end of 12 years.

McDaniels said the club will rent extra hangar space until it is needed by the club.

The building will be 30 feet wide and will be built at the southwest corner of the present hangars.

* * *

IN OTHER Council business, aldermen approved a taxt permit request submitted by Lacy Oldham for 1966.

* * *

TWO NEW members of the board of canvassers also were approved by the Council, Mrs. Jack Grubaugh is the new Republican representative and Tom LaBlance the new Democratic representative on the board.

* * *

MAYOR HAWLEY read a letter from Col. Edward C. Bruce of the Army Corps of Engineers explaining difficulties the corps is encountering in securing easements from residents along Pine River Channel for the straightening and widening of the channel.

Col. Bruce said Mrs. Eva Smith in particular fears damage to her buildings, and although he believes the threat of damage is negligible, he said the corps is unable to offer an absolute guaranlee.

The colonel said three other owners --- not named --- had refused to grant easements without compensation.

The colonel took the position that the proposed work will enhance the value of the property rather than reduce it.

He concluded that he would appreciate any help Mayor Hawley could give in persuading Mrs. Smith and the other three hold-outs to grant easements.

Hawley said he would write a letter to the colonel explaining the city has no lever to govern the actions or wishes of its residents.

* * *

THERE WAS some discussion about an offer made by Vern Matthews to remedy a threatened cemetery land shortage resulting from the relocation of M-66. Matthews reportedly would accept the $9,700 offered by the state for an easement through the cemetery lor 10 adjoining acres he now owns.

The offer was contingent upon the city trading him comparable city land for the remainder of his 22-acre tract.

Matthews had planned a home development in the area, but refuses to sell a portion on the land to the city on grounds that people don't like living next door to a cemetery.

Frank Boss appealed to the Council for a lower water rate at his trailer court north of the city and was turned down. Aldermen pointed out that Boss is paying no more than his neighbors beyond city limits.

Christmas Ball Slated Dec. 22

Chairman Linda Supernaw says the Senior class Christmas ball will have a "Joyoux Noel" theme.

The ball will be Wednesday, Dec. 22 from 9 to 12 p.m. in the Study Hall of the high school.

Music will be by the Nightwalkers of Petoskey. Mr. Reynolds will be on hand to take couples pictures.

Ask The Man from Equitable about an income you can't outlive

A. G. (ART) FRITZ, JR.
Representative
Charlevoix, LI7-9648
The EQUITABLE Life Assurance Society of the United States
NEW YORK, N.Y.

Santa

Continued from page 1

him? He's good most of the time, but he bites a little bit.

Please bring something for my dad.

We'll leave you some cookies and milk. What kind of cookies do you like best? You can lay down on our couch and rest if you get too tired.

Love,
Scott Swanson,
306 Clinton
Charlevoix

Dear Santa:

I would like a doll that opens and closes her eyes and drinks and wets. Also I would like a set of toy horses in a box. And I would like a stuffed dog (lillie) and I would like a viewmaster. And I also want some play dishes. And I would like a luggage set. I would like a pretzel jetzel set.

And that is all I would like this Christmas.

Gay Kimble
8 years old
(Girl).

Dear Santa Claus:

I want a Johnny Eagle gun to shoot buffalo and elephants and Martha wants a Suzie Cute doll. We will leave chocolates and Coca Cola for you and crackers for your reindeer.

David McDaniels.

Dear Santa:

I like you Santa. And I would like to have a baby cat. I am 8 years old.

Love,
Judy Gould

Dear Santa;

My name is Penny. I am Judy's little sister. I would like a toy cow and a toy dog. I am 4 years old.

Dear Santa:

I love you. I am 7 years old and I want a doll for Chrishmas. How are you?

Love,
Kim Gould

School

Continued from page 1

er the Wood in the library at $1.50 an hour also was approved by the board. Mrs. Wood will work from 1:30 until 5 o'clock daily.

* * *

THE BOARD also extended a contract to Miss Judith Walt of Mt. Pleasant to come to Charlevoix next year as a first grade teacher. Superintendent Rex Milligan says the system will definitely need another first grade teacher next year and that he can personally attest to Miss Walt's qualifications.

Let the Courier Deliver Your Yule Message

Next week's Courier will include Christmas greetings from merchants and townspeople.

You might find a Courier Christmas ad a convenient way to deliver your best wishes for the holidays.

It would cost about $100 in postage to send cards to everyone on our mailing list -- and our advertisers have no envelopes to address.

We are now booking painting and decorating (interior and exterior) in addition to custom building and remodeling.

PARAGON CONTRACTORS INC.

COMPLETE BUILDING SERVICE

*COMMERCIAL INDUSTRIAL *RESIDENTIAL
Remodel PHONE LI 7-6446 Repair

YOU JUST CAN'T BEAT THESE SAVINGS

Lamb Shoulder **STEAKS** lb. 69¢

Skinless **FRANKS** 2 poungs 99¢

Fresh, Ground **HAMBURGER** 2 lb. 89¢

ORDER NOW! **FRESH DRESSED TURKEYS** and Poultry For Christmas

Spartan Sliced **BACON** LB. 69¢

US NO. 1 **MICH. POTATOES** 10 LBS. 39¢

FLORIDA **GRAPEFRUIT** 6 for 39¢

SPARTAN FROZEN **FRENCH FRIES** 3 1 lb. 4 oz. Pkg. $1

DRY COOKING **ONIONS** 3 lb. Bag 15¢

Spartan **CHUNK TUNA** 4 6½ Oz. $1
Shurfine Save 16¢ **CAKE MIX** 4 1 Lb. 3 Oz. Pkg. $1
Maxbauer's **HALF CREAM** Pint 20¢
Shelled **PECANS** lb. 99¢
Wild **BIRD SEED** 3 lb. 25¢
McIntosh or Spy **APPLES** 3 lb. 29¢
Spartan **CHEESE SPREAD** 2 lb. 49¢

Complete Selection of Candy Fruit, Nuts and Other Holiday Baking Needs.

Sanders CANDY FOR CHRISTMAS Boxed and Bulk Candy

Mario Olives - 7 oz. - 49¢
Spartan pork & beans-40 oz.-33¢
Dole Pineapple grapefruit drink-t qt. 14 oz. - 35¢
Del Monte Peas - 1 lb. can- 2 45¢
Baggies - 25's - 39¢
White Cloud toilet tissue - 27¢ pk.
Spartan Bleach gal. 49¢

Oven-fresh **JELLY ROLL** 12 oz. 29¢

Member SPARTAN STORES

NEFF BROTHERS QUALITY FOOD STORE

FREE DELIVERY - PHONE LI7-6541

BOYD & SON
CHARLEVOIX, MICHIGAN
FILE

CHARLEVOIX the Beautiful COURIER
CHARLEVOIX COUNTY'S LARGEST NEWSPAPER

Vol. 68, No. 56 16 Pages — CHARLEVOIX, MICH. WEDNESDAY, DECEMBER 15, 1965 — 15¢ a copy In county $4 a year

Louis Edwards Named Postal Chief at Ironton

"Let Us Go to Bethlehem"

By Leona M. Winegarden, pastor,
First Methodist Church, Charlevoix
Greensky Hill Methodist Church

Where are you going this Christmas? Are you having guests for Christmas? These are questions people have been asking each other during the past week. And the question calls to mind once more the customary Christmas rush as we make ready for the great Day.

Where ever you are this Christmas, it is hoped that all of us will make the journey, in reverent imagination and thought, to Bethlehem, for it is there that the real motif and meaning of Christmas are to be found. The invitation still stands: "Come ye, O come ye to Bethlehem." Therefore with shepherds and sages--and with the Bible as our guidebook--we do well to say: "Let us now go even unto Bethlehem and see this thing that is come to pass."

* * *

BETHLEHEM stands today, as it stood many, many yesterdays ago in a mountain bay on a gray limestone ridge, with the ground falling away in terraced slopes where olives, pomegranates, figs, and vines all grow. On the slopes of the hills are the pasturage and the fields of barley and wheat. From the heights one can catch a gorgeous glimpse of the Dead Sea and distant mountains of Moab wrapped in a rare rich purple. To the north, some six or so miles away, stands Jerusalem with the mountains round about it. Bethlehem is a tiny and outwardly unimportant town, yet it is the setting of much that was memorable in history even before the Babe was born there.

So this Christmas, when we take to the Bethlehem road in thought and reverent imagination, we are taking a journey back into the Bible and seeking an epitome of God's dealings with men. For in the tale of this tiny town of only 800 souls some of the noblest and most enduring memorials of man and his Maker are enshrined.

"Let us now go even unto Bethlehem" the Hebrew word for the House of Bread.

Continued on Page 13

Churches Slate Yule Activities

With the approach of Christmas, many churches in Charlevoix are planning special holiday programs and services.

The traditional candlelight "Service of Lights" will be conducted at the First Congregational Church Christmas Eve at 11 p.m., according to the Rev. Lawrence Tenhopen.

The topic of Mr. Tenhopen's sermon will be "And All Who Heard It Wondered."

* * *

A EUCHARIST service will be held at Christ Episcopal Church at 11 p.m., according to the Rev. Alexander Wood, vicar.

There will be holy communion at the 10 a.m. service Christmas Day, and the 8 a.m. service Dec. 26.

Dec. 26 at 5p.m. the Church School will present a pageant and party. Dec. 28 there will be holy communion at the 10 a.m. service.

* * *

WEDNESDAY, Dec. 22, the young people of the Assembly of God Church will go caroling, with refreshments later at the church.

Thursday evening, Dec. 23 at 7:30, the junior youth and young people of the church will present a Christmas program around the theme "Real Christmas Gifts."

New Years Eve, the Assembly of God will hold a Watch Night service lasting from 9:30 until midnight.

* * *

SETHANY Lutheran Church will hold a candlelight service at 6 p.m. Dec. 26.

The Community Church of God Sunday School will present a Christmas program entitled "The characters of Christmas Meet Christ," directed by Miss Ann Cunningham.

Sunday, Dec. 26, young people of the church will present a play entitled "The Gate at the Inn" for patients at Grandvue Hospital at East Jordan. Directors are Bill and Joanne Kerr.

The Church also will hold a Watch Night service Dec. 31 from 11 p.m. until midnight.

* * *

THE FIRST Methodist Church will present its annual Sunday School Christmas Program at 7:30 Dec. 22. The Sunday School Junior Choir will be under the direction of Mrs. Hal Hill.

Dec. 26, The Rev. Leona M. Winegarden will carry through the Christmas theme with a sermon entitled: "After Christmas What?" The chancel choir will sing "The Snow Lay on the Ground."

Continued on Page 14

EXAMINING "Windometer" donated to Charlevoix Airport are (from left) Joe McPhillips, airport manager; Ray Wood, Charlevoix Flying Club maintenance officer; and George Krchak and Clarence Smith, Flying Club members.

Office Status Changed

The Ironton Post Office has been turned into a substation of the Charlevoix Post Office and groceryman Louis Edwards has been appointed clerk in charge, according to Charlevoix Postmaster Dan Genelt.

Word of the re-designation and appointment came as a surprise to Don Sennett who has been acting Ironton postmaster since Oct. 28. Sennett even built a new post office on Ferry Road after receiving his interim appointment.

* * *

EDWARDS will relocate the office to his store on M-66, which he recently closed for the season.

He said he will reopen the store with the substation Dec. 31. Hours will be 9 a.m. to 6 p.m. Mondays through Saturdays throughout the winter.

Genelt said the Ironton branch will retain its own postmark, although it will be financially responsible to the Charlevoix office.

Officially, the Ironton branch will be called a "contract rural station" with Edwards the clerk in charge.

* * *

GENEIT SAID the appointment and station change were announced Dec. 20 by William Stenzel, Director of Local Services for the U. S. Post Office in Chicago.

Bennett, who was unavailable for comment at press time, succeeded former Ironton Postmaster Roy Meyers in October. He moved the post office from its old location on M-66 to a new frame building near his home on Ferry Road.

Meyers, who had been postmaster at Ironton for more than 30 years, has retired to Florida for the winter.

Winners Selected in Yule Contest

Prizes have been awarded nine Charlevoix families and one rural household for the excellence of their Christmas decorations.

First place winners received $15 prizes, second place $10 prizes and third place $5 prizes. The rural prize winner received $10.

Winners in the First Ward were Frank Zednicek, 1st; Dr. Howard Messmore, 2nd; and E. M. Anderson of the Victorian, 3rd. Honorable mention went to Phil Martin, Jim Lawyer and Rex Davis.

* * *

IN THE SECOND Ward, Harold Black won 1st; George Lusk 2nd; and Melvin Plum 3 rd. Honorable mention was made of display at the Walter Russell home, the Perry Smith Jr. home and the Bernie Shaner home.

Third Ward winners were Maurice Dixon, 1st; Lawrence Korth, 2nd; and Carl Johnson, 3rd. Honorable mention went to the Ken Empeys and Mrs. C. D. Gelken.

Winner outside the city was Clayton Smith who lives at Barnard Road and U. S. 31. Smith has a display of reindeer made of logs.

Honorable mention outside the city went to Grover Genelt, Boyne City Road; John Stebe, Division Avenue, and Robert Withers, Stover Road.

* * *

JUDGES in the annual decoration contest were Mrs. Max Hosmer, Mrs. Ida Heise and Tom McDaniels.

The judges noted that scarcely a house in the city was without some kind of Christmas decoration.

Hawley Planning to Step Down as Mayor in '66

Charlevoix Mayor E. D. Hawley said he does not intend to run in the February primary election.

Hawley says his new duties as president of the Charlevoix County State Bank are too demanding to allow him to continue in public office.

He has been mayor four years, alderman one year, and a member of the Board of Education 14 years.

* * *

THE CITY CLERK'S office reports that only two candidates for office had filed, as of Dec. 21. They are incumbent treasurer Annabelle Cunningham who is seeking to return to the same office and incumbent First Ward Supervisor Kit Carson.

None of the three aldermen whose terms are expiring have filed for re-election. They are Bill Fochtman, First Ward; Dr. Walter Hoffman, Second Ward; and Jerry Whitley, Third Ward.

Fochtman says he is undecided about running, Dr. Hoffmann says he hasn't heard of any petitions being circulated in his behalf, and Whitley says he intends to run again.

The deadline for filing petitions is 4 p.m. Jan. 3.

Meals Being Served

The "Woodshed" on Petoskey Road --- formerly the Moonlight Gardens -- is now serving meals, according to proprietor Dick Wood.

The building has been completely redecorated inside and out, with rough-hewn redwood on the exterior and redwood paneling and a beamed ceiling in the dining area. Illumination is provided by coach-type sidelights.

* * *

THE WOODSHED, which will be serving complete luncheons and dinners, already has attracted some ski business this winter.

Wood is under contract with Julius Gilbert at the Lodge to feed approximately 200 skiers every weekend during the season.

Ski groups will be transported by bus, or by a station wagon shuttle service provided by the Lodge.

* * *

TO MAKE ROOM for kitchen facilities, Wood has constructed a 10 by 60 foot addition to the building.

Chef is Dave Oberlin, formerly of Indian River Inn,

Continued on Page 14

Wind Gauge Is Installed at Airport

A "Windometer" to tell wind direction and velocity as well as barometric pressure has been donated to Charlevoix Airport by local businessmen.

The sensitive instrument cost $111 and is located in the airport tower, with a gauge panel in the airport office.

The equipment was installed last Sunday by members of the Charlevoix Flying Club.

Making donations were the Paragon Construction Co., Lexalite, Brown Motors, Bob Winchester, Ralph Hess, Gas

Continued on Page 14

BARRY WOOD installs "Windometer" at airport tower.

Rents Garage With One Ad

It took only one advertisement in the Courier for Miss B.L. Borgeron to rent her garage on Grant Street.

The next time you have property to rent, or items to buy or sell, why not try a Courier classified ad. Their fast action will please you.

Telephone 7-6558 or stop in at the Courier office on Clinton Street.

STARS of the Elementary School Christmas program Dec. 17 were (from left) Joyce Potter, Ralph Rosenthal and Connie Banbert. Ralph played a little shoemaker and Joyce and Connie were elves.

Area Jews Light Chanuka Candles

When Antiochus Epiphanes (Illustrious), nicknamed Epimanes (madman) ascended the throne of Syria (175 B. C. E.) of which Palestine was a tributary, he persecuted the Jews. He used his power to introduce Hellenism - Greek culture - among them, and he tried to force them to abandon their sacred religious practices and to compel them to worship Greek idols. He had altars erected in every city. Some Jews yielded to the pagan Greek practices through fear or conviction. Many refused, however, to obey the King's command and suffered death as martyrs for their faith.

The flag of rebellion was raised by Mattathias, the High Priest and his five sons, in Modin. He unfurled the banner of revolt with the cry: "Mi L'Adonoy Elay" -("Whoever is on the side of God, follow me."). He rallied the scattered and weakened forces in Israel. With the Jewish religion endangered, the meek, pious Jews were transformed into warriors and heroes.

AFTER MATTATHIAS' death his five sons continued the struggle begun by their father under the leadership of Judah, called the Maccabee, (literally, the Hammer). With a limited army of zealous followers Judah defeated the overwhelming Syrian legions. After a brilliant victory he regained possession of Jerusalem and proceeded to rededicate the Temple, which the Syrians had polluted with their heathen ceremonies.

The celebration of Chanuka begins on the twenty-fifth day of Kisley a Hebrew month corresponding to December. This is the day on which the Temple was dedicated anew to the service of God, following the Maccabean victory. The festival lasts for eight days because of a miracle which is said to have occurred during the rededication. When the perpetual lamp was about to be lit, there was found only one cruse of undefiled oil enough for the needs of a single day, but it lasted for

Continued on Page 14

Christmas on Beaver Island is Different

BY PHIL GREGG
(Reprinted from "The Beaver Beacon)

Eager and anticipating children, frustrated and bedraggled parents. Christmas preparation are pretty much the same throughout the country. There is one exception, however, and that is unless you are spending your Christmas holiday's on an island.

Here it is, two weeks before Christmas and the Sears and Montgomery catalogs look as though they had been through the Boer War. If you haven't ordered it yet, don't expect it before next year.

This is Frank Nackerman's time to shine as he spends late hours preparing huge piles of mail for tomorrow's boat - (weather permitting). Probably one of the most accommodating postmaster's in the country, Frank, never seems to get flustered even though at this time of the year, he doesn't even have a chance to light his cigar.

* * *

AFTER SCHOOL projects for some of the children and grown-ups, alike, are trips to the woods to gather princess pine and cones for making wreaths. Always a critical eye is kept watchful for the tree that is just right.

As boat time nears, many gather at the Shamrock waiting for a sight of it through the steamed windows. While trading idle gossip, Archie is usually chided into dropping another block of wood in his stove. Several of the women have even volunteered to knit the darned thing a sweater With a blast of the boat's whistle, the Shamrock is quickly emptied, leaving Archie with a hot stove and no customers.

A frigid, wind-swept dock is no place for lolligagging, and with no passengers to meet, why the big rush to the boat? Force of habit, perhaps, but these last few trips before Christmas are critical ones, as the many sacks of mail and boxes are loaded into Bert's old truck. Some times a new bike or a sled is put into the freight shed, or taken off to Dick or Lloyd's store for later identification. The secret of ownership of items of this sort is closely guarded by boat crew and storekeeper, alike. Like the Pied Piper, Bert's old truck leads the migration to the post office, where a constant vigil is kept while the mail is sorted. Eventually it is distributed and each goes his separate way as the street lights illuminate sparkling snow swirling in the wind.

* * *

KITCHENS BECOME regular productions lines of fancy cookies, cakes, fudge and home baked bread, the aroma of which makes us wonder, how many pounds we are going to add to our waists over the holidays.

'Tis the season to be jolly', and the Irish of the Beavers aren't to be denied an opportunity to celebrate, whether it's fair weather or foul.

The cards have been sent out and the last mail order came in yesterday. There were two notices indicating Susie's doll was out of stock and Jimmie's pair of skates are for the same foot. No running to the store for a quick replacement, but these are things we live with and in all the excitement of the many other items, they can be corrected later without too much notice. The tree has been cut and hauled from the woods and now fills most to the end of the living room.

Christmas Eve and all that can be done has been done. Mothers breathe a sigh of relief, knowing their job is nearly done, with only the din of Christmas morning and preparation of Christmas dinner on her agenda. Dads, too, breathe a sigh but not always of relief. A little concern about those revolving charge accounts provides mixed emotions about the whole thing.

* * *

AS THIS EVE of our Savior's birth draws to an end, Protestant and Catholic, alike dress to attend Mass. The village is left to itself as the doors of the Holy Cross Church open to its inhabitants. The altar, gleaming bright and decorated with poinsettia's bolster the Spirit of Christmas, and as this reverant occasion progresses, we feel just a little closer to our neighbors and a lot warmer inside.

After Midnight Mass and after the youngsters are in bed, groups of friends and relatives often gather for Christmas breakfast. Breakfast at 1:30 a.m.? Actually this is a real fine idea for when morn-

Continued on Page 14

Christmas in Charlevoix

Kathy Seidl was to arrtve last night (Tuesday) from her studies at Bradley University to spend the holidays wtth her parents, Mr. and Mrs. James Seidl. She visited briefly wtth relattves and friends in St. Louis, Mo., before comtng home.

Mr. and Mrs. John E. Boss, accompanied by their son, Dean Boss, who joined them at Battle Creek, are in Lexington, Ky., to be with their daughter, Mrs. E. Dale Fall of Wilmore, Ky., while Mr. Fall ts hospitalized at Good Samarttan Hospital for brain surgery which was to be performed Tuesday.

Mr. and Mrs. William Gebeau and daughter, Sherri, of Rogers City will join thetr respective parents, Mrs. Harry Gebeau and Walter Taylor, for the Chrtstmas weekend.

Mrs. Eart Lawrence has gone to Indtanapolis for a brief Pre - holiday visit with relatives before joining her family at Walloon Lake for the holidays.

Mr. and Mrs. Ernest Paul left Saturday for Flortda where they wtll spend the holtdays.

Mr. and Mrs. Frank Novotny will have as their Christmas weekend guests her son - tn - law and daughter, Mr. and Mrs. Clair Harwood. On Christmas Day they will join her son and daughter-in-law, Mr. and Mrs. Jack Abfalter and family at Elk Rapids.

Miss Margrett Milner wtll arrive Wednesday to join her sisters, the Misses Florenz and Frances Milner for the holtdays.

Carol Klooster came Friday from her studtes at St. Luke's hospital in Marquette to join her parents, Mr. and Mrs. Hiram Klooster for the holidays.

Mr. and Mrs. Dwayne Herriman and family have returned from a weekend visit wtth relatives in Port Huron.

James Dennis will arrive Thursday from his studies at Northern Michigan University in Marquette to spend the holtdays with his father, Gordon Dennis and Mrs. Dennis and other relatives.

Mr. and Mrs. Bard Miles and family came Sunday to spend several days with his parents, Mr. and Mrs. Walker Miles.

Mr. and Mrs. David Austin plan to spend the Christmas weekend at Oil City with his parents, Hev. and Mrs. A. A. Austin.

Mrs. Lyia Arvilla and daughters, Erin and Ellen, were in Mt. Pleasant recently to attend the annual Christmas Choral Concert at Central Michigan University. Her son, Albert, a senior at Central, was one of three soloists with the Men's Glee Club which sang three Bach selections as well as contemporary songs.

Mrs. Philtp Grandmaison and son, Donald, of Bay City will spend the Christmas weekend with her son-in-law and daughter, Mr. and Mrs. Edward P. Hansen and family.

Sandra Mitchell of Traverse City will spend the Christmas weekend with her mother, Mrs. Charles Mitchell.

Mrs. August Purola has arrived from Conneaut, Ohio, to spend the holidays with her son-in-law and daughter, Mr. and Mrs. Delbert R. Terrill.

Christmas in Atwood

By Mrs. Henry Burns

On Friday evening, Dec. t7, Rev. and Mrs. Alvtn Vander Griend entertained at the parsonage the Old and New Consistory members and their wives. The evening entertainment consisted of a treasure hunt, Bible quiz, singing Chrtstmas songs and a couple of other contests. A very enjoyable evening was spent by all 16 present, and delicious refreshments were served by the hostess, Mrs. Vander Griend.

Mrs. Art De Vries and Mrs. Peter Burns of Ellsworth attended the Women's Farm Bureau meeting at the home of Mrs. Richard Wieland of Ellsworth. Refreshments were served by the Atwood Farm Bureau ladies, Mrs. De Vries and Mrs. Burns.

Mr. and Mrs. Wm. Pauly of Norwood visited with Mr. and Mrs. Bert Veenstra one day this week.

Mr. and Mrs. Art DeVries were Saturday evening visitore at the home of Mr. and Mrs. John Tornga of Ellsworth and Sunday afternoon visitors at the home of Mr. and Mre. Miner Veenstra of Charlevoix.

Du Wayne Penfold who is attending M. S. U. at East Lansing is spending a couple of weeks vacation at the home of his parente, Mr. and Mre. Dar Penfold and family.

Dean De Young who is attending M. S. U. at East Lansing is spending a couple of weeks vacation at the home of his parents Mr. and Mrs. Hans De Young and with his sister Mr. and Mre. Bob Volmer and Jeffry.

Rev. and Mrs. Ronald Vander Werff were Sunday dinner guests at the home of Mr. and Mrs. John Boe. Mr. and Mrs. William Coeling of Petoskey were Sunday evening luncheon guests with her parents Mr. and Mrs. John Boe.

Mrs. John Bos and Mrs. Henry Burns called on Mre. Harry Bos and other patients at the Meadow Brook Hospital in Bellaire Monday afternoon.

Mrs. Dave Beck and daughter Charlotte were supper guests at the home of Mr. and Mrs. Henry Burns Sunday evening.

Mr. and Mrs. Wesley Veenstra and Theola were visitors at the home of Mr. and Mrs. George Koster of Ellsworth Sunday afternoon.

Miss Carla Essenberg who is attending college at Spring Arbor is spending the Christmas Holiday vacation with her parents, Mr. and Mrs. John Eseenberg and family.

Mr. and Mrs. William Reamsma of Ellsworth were Friday afternoon visitors at the home of her brother, Mr. and Mrs. Siebe Vander Helde and sons.

Mr. and Mrs. Tom Vander-Slik were dinner guests at the home of Mrs. Gertie Vanden Berg of Eastport Sunday noon.

Mrs. Jacob Veenstra Sr. and Mrs. Tom Wynsma Jr. the committee of the Atwood Christian Reformed Ladies Aid visited with Mrs. Paul DeVries of Ellsworth and with Miss Jennie Vander Helde and others at Meadow Brook Hospital in Bellaire last week.

Mr. and Mrs. Charles Carey will have their three sons home for Christmas. Mr. Carey's father, Leo, and Mrs. Don Campbell and Mr. Forrest Wood also will enjoy dinner with them.

Mrs. Margaret Campbell will have Christmas dinner at home with her daughter and son - in - law, Mr. and Mrs. Glenn Snider, Jr.

Mr. and Mrs. Wallace Bennett and son, Thomas, plan to spend the Christmas weekend with relatives in the Cincinnati area.

Mrs. Floyd Genia and her sister, Mrs. Martina Lewis, have returned from a weekend visit in East Lansing with the former's son and daughter-in-law, Mr. and Mrs. Tony Genia and two children and in Detroit with their brother-in-law and sister, Mr. and Mrs. Cornelius Dyer and family.

Mr. and Mrs. Clark Coulter and his mother, Mrs. Cora Coulter, left this week for Birmingham to spend the Christmas holidays with their son and daughter-in-law, Mr. and Mrs. James Coulter and family.

Mrs. Agnes Wasageshik left recently to spend the winter in Pontiac with her son-in-law and daughter, Mr. and Mrs. Floyd Myers.

Mr. and Mrs. Larry Burns and three children are expected here this week from Oconto Falls, Wts., to spend the holidays with his parents, Mr. and Mrs. Leonard Burns. On Christmas they will be joined by the Burns' son-in-law and daughter, Mr. and Mrs. Michael Reackee and daughter.

Mr. and Mrs. James Irwin left last weekend to spend the holidays in Westfield, N. Y., with their son and daughter-in-law, Mr. and Mrs. James Irwin Jr. and family.

Mr. and Mrs. Glenn Taylor have gone to Derckerville to spend the holidays with relatives.

Mr. and Mrs. Robert Cook and family have gone to Eglin Air Force Base, Fla., to spend the holidays with their son-in-law and daughter, Lt. and Mrs. Steven Powers and son, Steve Jr.

Mr. and Mrs. Leonard Staley will spend the Christmas weekend with relatives at Sault Ste. Marie.

Mrs. John Rathburn will leave Thursday for Swartz Creek to spend the Christmas weekend with her son-in-law and daughter, Mr. and Mrs. James Williams and family.

The Whole Gang at...
Meggison's Auto Service

Holy night
May all the spiritual blessings of the Christmas season be with you and your loved ones, and your hearts be filled with peace and true contentment.
Phil Martin's Standard Service
Petoskey Rd Charlevoix

Ring out, ring out! The bells of cheer sound our happy wishes to you and yours for a joyous Chiistmas Season.
THE ARGONNE
Herb and Ted

TEMPLE THEATRE
Petoskey, Michigan
WEDNESDAY & THURSDAY
Dec. 22-23 at 7 & 8:45
-Double Feature-
WALT DISNEY
A TIGER WALKS
TECHNICOLOR
© 1964 Walt Disney Productions
. . . AND . . .
ONE OF THEIR FAMOUS FUN HITS!
DEAN & JERRY MARTIN & LEWIS
YOU'RE NEVER TOO YOUNG
TECHNICOLOR A PARAMOUNT RE-RELEASE
CLOSED CHRISTMAS EVE
December 24th
SATURDAY THRU MONDAY
Dec. 25-26-27 at 7:05 & 9:15
COLUMBIA PICTURES presents
WINTER A-GO-GO
COLUMBIACOLOR
TUESDAY THRU FRIDAY
Dec. 28-31 at 7:05 & 9:15
KING RAT
The Hollywood
PETOSKEY
SUNDAY THRU WEDNESDAY
Dec. 25-29 at 7 & 9:25 p.m.
& Sunday, Dec. 26 Matinee at 2 p.m.
5 ACADEMY AWARDS!
Walt Disney's
Mary Poppins
TECHNICOLOR®

Happy Christmas
May all the joys of the season be yours in great abundance!
Cellner's Barber Shop
Ken * Richard

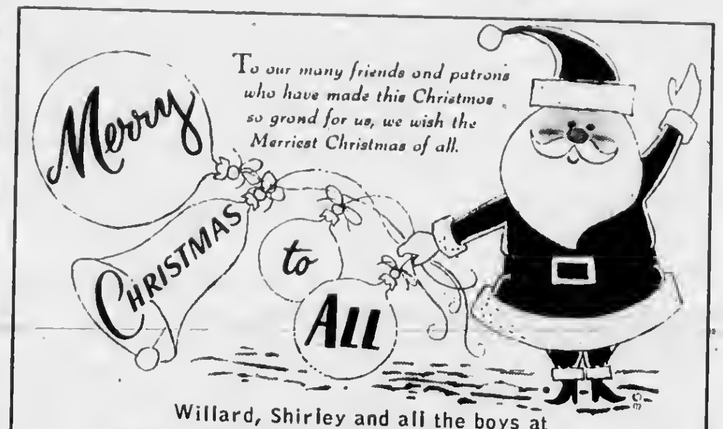

Willard, Shirley and all the boys at
Charlevoix Zephyr Service
(Willard Drost, prop.)

GG Lounge
Presents
GENTLEMAN JIM LIEBER
At the Piano Bar, for Your Enjoyment
Entertainment every Night Beginning Monday
OPEN ALL WINTER
For Your Drinking And Dining Pleasure
Dining Room Open Daily From 5:30 p.m.
Grey Gables Inn

Gifts FOR PLAYTIME!
Imported Foot-Molded

Children's
SKI BOOTS
Sizes 13 to 6
ONLY $9.00
Lieberman's
Of Charlevoix
Shop Every Evening 'til 8:30
From Now To Christmas

GIFT SUGGESTIONS FOR LATE SHOPPERS
AM/FM RADIOS From 9.99

Good value
CARVING KNIFE
$9.95
Every Child Needs A
SLED
From 3.98
G.I. JOE AND GEAR
PAINT BY NUMBER From 87¢
DOLLS
15 inch Softee-Flex
DOLLS $4.59

MODELS

SHOP EVENINGS
Friday Dec. 10
Thru Dec. 23
Holiday Records
Only 98¢
ICE SKATES from $9.95

StromBecker
ROAD RACE SETS
From $18.88 Up
HARBOR HARDWARE
403 Bridge
Phone LI 7-9151

Christmas in Pine Point

May the blessings of Christmas be with you today and always.

Mr. and Mrs. Jerry Paul and family will spend Christmas at home.

Mr. and Mrs. Robert Biggs will join her parents, Mr. and Mrs. Bernard Rombach, at Saginaw for the holidays.

Mr. and Mrs. Wayne Oliver and daughters will spend Christmas with her parents, Mr. and Mrs. T. N. Henry at Pontiac, returning home on Sunday.

Mr. Andy Loe returned home last weekend from Washington, D. C., to spend the holidays with his parents, Mr. and Mrs. Omar Loe. Their son-in-law and daughter, Mr. and Mrs. David Hamilton, and daughter, Jill, and son, Brian, of Lansing will join the family for dinner on Christmas Day.

Mr. and Mrs. Ernest Paul left Friday afternoon to spend two weeks in Florida.

Mrs. Pearl Grate will be a dinner guest at the home of her son-in-law and daughter, Mr. and Mrs. William Fochtman and family in Charlevoix.

Mr. and Mrs. Robert Gorby will spend Christmas at home.

Mr. and Mrs. Grover Geneit will have a family dinner at their home on Christmas.

Mr. and Mrs. B. C. Patterson will spend Christmas Day at home.

Mr. and Mrs. Arthur B. Mowrey will be at their Oyster Bay home for the holidays.

GIVE THE GIFT OF MUSIC

RECORDS for Everyone on Your Gift List

Children. . .Teenagers. . .Old timers, you'll find the right records for everyone on your gift list in our record dept.

Edwards' IGA STORE
Petoskey, Ave.
Shop Evenings 'til 9 p.m.
Monday through Sat.

Christmas in Hayes

By Mrs. Thomas Maxwell

May the spirit of Christmas bring to you peace and happiness.

Mr. and Mrs. Michael Johnson arrived home Monday and will be living in the former Mrs. Peter B. Crist home on Maple Grove Road.

Mr. and Mrs. Gerald Johnson and family will have Christmas dinner at home with their son and daughter-in-law, Mr. and Mrs. Michael Johnson, as guests.

Mrs. Carl (Maude) Smith of Burgess is a medical patient at Lockwood-MacDonald Hospital.

Mr. and Mrs. Frank Sneathen and family will be dinner guests of her parents, Mr. and Mrs. John Felck at Alanson, on Christmas Day.

Christmas dinner guests of Mr. and Mrs. Lester Umlor and family will be Mr. and Mrs. Eugene Umlor of East Jordan and Mr. Carl Umlor of East Jordan.

Mr. and Mrs. Gordon Walgamott and children will be dinner guests on Chrtstmas of her mother, Mrs. Minerva Teigenhof in Charlevoix. Christmas evening they will be guests of his parents, Mr. and Mrs. Lawrence Wolgamott at Atwood, for lunch.

Mr. Tony Price spent last weekend in Lansing.

Mr. and Mrs. William Price and son Tony will be Christmas Day guests of their son and daughter-in-law, Mr. and Mrs. Gerald Price and family.

Mr. and Mrs. Arden McGeorge arrived home on Tuesday afternoon from their wedding trip to Milwaukee, Wisc., Chicago and Lansing. Mrs. McGeorge is the former Sally Burnett. They are at home at 629 Michigan Ave., Petoskey.

Jerry Keiser is at home from the University of Michigan to spend the holidays with his parents, Mr. and Mrs. Willis Keiser.

Mrs. and Mrs. Albert Leist will be spending Christmas Day at home.

Mrs. Frank Poquette of Burgess will be a dinner guest of her son and daughter-in law, Mr. and Mrs. Walter Poquette and family in Petoskey.

Shelley Green of Bay Shore spent Friday night and Saturday with her uncle and aunt, Mr. and Mrs. Richard Zipp.

Miss Sandra Zipp of Saginaw will spend Thursday and Friday at home this week, with her parents, Mr. and Mrs. Richard Zipp.

Mr. and Mrs. Ralph Burnett will have as their guests on Christmas, Mr. and Mrs. Arden McGeorge of Petoskey.

Mr. and Mrs. Ted Tunison, Sr. had their family Christmas dinner and celebration at their home on Saturday evening. Guests were Ted, Jr. and guest Miss Nancy Hunter, both students at Northern Michigan University at Marquette, Mr. and Mrs. Lawrence Kline and family of Petoskey and Mr. and Mrs. Lyle Peck and family of East Jordan. On Sunday Ted, Jr. and Miss Hunter left for Detroit where she will join her parents for Christmas. Ted will have employment in Detroit during the Christmas holidays.

Mr. and Mrs. Ted Tunison Sr. will visit in the homes of their children on Christmas day.

Curtis Willis, son of Mr. and Mrs. Raymond Willis of Gaylord is home on leave from the Navy for the holidays and is visiting his grandparents, Mr. and Mrs. John Willis at Bay Shore and other relatives.

Richard and David Golke, students at Humbolt Institute, Minneapolis, Minn., arrived home last weekend to spent the holidays with their parents, Mr. and Mrs. George Golke and sister Patty at Bay Shore. Their other son Tom Golke of Pontiac will join the family for dinner on Christmas, and the weekend.

Mr. and Mrs. H. G. Clark expect their son-in-law and daughter, Mr. and Mrs. Dale Burke and daughter of Drummond Island for the Christmas holidays.

Mr. and Mrs. Edwin Louiselle and family of Kincheloe Air Force Base will be spending Christmas with his parents, Mr. and Mrs. Paul Louiselle Mr. and Mrs. Tom E. Louiselle and daughter of Norwood will join the family on Christmas Eve.

Mr. and Mrs. Bob White will have as their guests for Christmas a nephew and niece, Mr. and Mrs. James Clayton and two children and her parents, Mr. and Mrs. Rolland Simmons, all of Chicago.

Mr. and Mrs. Ronald Burnett and two children spent last weekend with her parents, Dr. and Mrs. W. R. Bunnell in Grand Rapids.

Mr. and Mrs. Nat Smith of Bay Shore will have a family dinner on Christmas Day with Mr. and Mrs. John Willis, Mr. and Mrs. Gordon Willis and family and Curtis Willis as guests.

Mr. and Mrs. Ralph Purvis and family will be guests of her mother, Mrs. Loren Hamlin, for Christmas dinner.

Mrs. Clifford Green of Boyne City is visiting for a few days with her son and daughter - in - law, Mr. and Mrs. Bruce Green and family at Bay Shore.

Mr. and Mrs. George Smith and family will be dinner guests of Mr. and Mrs. Robert Scott and family at East Jordon on Christmas Day.

Mr. and Mrs. Joseph Brun of Houghton Lake have arrived to spend Christmas and the winter with their son-in-law and daughter, Mr. and Mrs. Tom Hamlin and family.

Mr. and Mrs. Lloyd Kuebler and children and her mother Mrs. Susan Clements, will spend Christmas day at home.

Mr. and Mrs. Bruce Muscott of Bay Shore will have an uncle, Mr. George Schantz of Petoskey, a guest for dinner on Christmas day.

Christmas dinner guests of Mr. and Mrs. Leo Burnett Sr. at Bay Shore will be Mr. and Mrs. Leo Burnett Jr. and family and Mr. and Mrs. Ronald Burnett and family.

Mr. and Mrs. Willard Bodley will have their family dinner on Christmas Eve with their sons-in-law and daughters, Mr. and Mrs. Ron Geer and two daughters of Charlevoix and Mr. and Mrs. Ernest DePas of L'Anse and DeMar and David Bodley of Ironton and a guest, Miss Daisy Southwood, of Petoskey.

David Bodley will be a dinner guest on Chrisimas of Miss Daisy Southwood in Petoskey.

Mr. and Mrs. Thomas Maxwell will spend the Christmas weekend with their family, the T. C. Bakers and their son, Tom, at Marne.

Clark

Mrs. Wm. Parsons
Phone LI 7-2066

Mr. and Mrs. Robert Jolliffee and children of Kalamazoo and Mr. and Mrs. Raymond Stafford will be Christmas day guests at the William Jolliffee home.

Christmas dinner guests at the William Parsons home will be Mr. and Mrs. Ivan Parsons and children of Ironton, Mr. and Mrs. Dale Parsons of Newago, Mrs. Grace Parsons, Mr. and Mrs. Archie Murphy of East Jordan, Linda Murphy of East Lansing and Patricia Murphy of Muskegon.

The Clarence Ways hosted a family dinner Tuesday for sons Dawson, Douglas and Dick and families. The Ways were to leave today to visit their son, Rev. Robert Way and family in Missouri.

Mr. and Mrs. William Maskaluk, daughter Kathy and son Charles will spend a family Christmas at home.

The County Line Farm Bureau will have its annual Christmas party at the home of Mr. and Mrs. William Parsons Monday evening. There will be games, singing, an exchange of gifts and a potluck lunch.

Mr. and Mrs. Ed Womack and five children will have Christmas dinner at home, visiting Mrs. Ruth Loper and family in the evening.

Mrs. Lynn Long and daughters Kendra and Linda will spend Christmas day with Mr. and Mrs. Harold Long of Owosso and Mr. and Mrs. Ted Fuller of Durant.

Mr. and Mrs. Myron Wertman of Flint will spend Christmas with Mr. and Mrs. Eddie Wertman and family.

Mr. and Mrs. Dave Potter will be at home Christmas with their family and Mrs. Julia Potter.

Christmas dinner guests at the home of Mr. and Mrs. Hiram Klooster will be the latter's mother, Mrs. Amy Ghastin of Traverse City, Mr. and Mrs. Carl Mitchell of Charlevoix and their daughters, Mary Anne of Petoskey and Carol of Marquette.

Bureau Holds Yule Meeting

The Atwood Farm Bureau Christmas meeting was held at the home of Mr. and Mrs. Peter Pott. Meeting was called to order by Chairman Mrs. Peter Burns.

Mrs. Marian Tyrrell read the minutes and Mrs. Art DeVries gave the package report. Milford Tyrrell discussion leader gave an interesting talk on "Soaring Death Rates are a Local Problem."

A social hour followed which was spent in playing games and the exchanging of Christmas gifts. There were 16 present. The January meeting will be held at the home of Mr. and Mrs. Sebe De Vries in Ellsworth.

Delicious refreshments were served by the hostess Mrs. Pott and cohostess Mrs. Peter Vander Silk.

Glaciers cover about one-tenth of the earth's land surface and contain almost one percent of the world's water.

Wonder What What to Give?

Give Flowers
The Ideal Gift!

Little Traverse Florists
ALLIED
-Buy Michigan Grown Flowers-

Gift-Wise Buys

FOR HER...

Quilted Robes 10.00 to 19.00	Quilted Parkas 16.00 to 35.00
Sport Slacks 4.00 to 18.00	Nylon Hose 1.00 to 4.95
Dressy Blouses 3.00 to 6.00	Driving Gloves 3.00
Flannel Sleepwear 3.00 to 6.00	Knitting Baskets 3.00
Ski Pants 15.00 to 40.00	Shoe Boots 9.00 to 13.00
Beautiful Sweaters 9.00 to 30.00	House Slippers 2.00 to 6.00

FOR THEIR HOME

Towel Sets 2.00 to 3.00	Xmas Table Runners 1.00
Electric Blankets 15.00	Floral Bed Sheets 3.49
Luncheon Cloths 2.00 to 4.00	Twin Bed Sheets 2.69
Thermal Blankets 8.00	Bed Spreads 6.00

FOR HIM...

Wembley Ties 1.50	No-Iron Slacks 6.00 to 9.00	Pigskin Shoes 9.00
Sport Shirts 3.00 to 16.00	Leather Belts 1.50 to 3.00	House Slippers 3.00 to 8.00
Leather Wallets 3.00 to 5.00	Initial Kerchiefs 3/$1.00	Ski Parkas 14.00 to 30.00
Dress Hose 59¢, 1.00	Warm Gloves 2.75 to 6.00	
Handsome Sweaters 9.95 to 20.00	Dress Arctics 6.00	

Lieberman's
Of Charlevoix
Shop Every Evening 'til Christmas

Christmas Feasting

SNO KREEM SHORTENING 3 lb. Can 69¢

IGA Deluxe, Drip or Reg. COFFEE 2 Lb. Can $1.29

IGA ICE CREAM ½ Gal. 49¢

IGA Fruit COCKTAIL 2 303 can 45¢

Hekman Club CRACKERS 2 1-lb. Box 69¢

Diamond Shelled WALNUT MEATS lb. 99¢

IGA Sliced PINEAPPLE No. 2 Can 29¢

Philadelphia CR. CHEESE 8 oz. 29¢

Sunshine Krispy CRACKERS LB. 29¢

Michigan Beet SUGAR 5 Pound Bag 49¢

Bordens WHIP CREAM ½ Pint 29¢

Morlo's STUFFED OLIVES 7 oz. Jar 49¢

Ocean Spray CRANBERRY SAUCE 2 300 cans 39¢

IGA SALAD DRESSING Qt. 39¢

TURKEYS

FROZEN GRADE "A" TOMS 18 to 24 lb. Avg. LB. 37¢

FROZEN GRADE "A" HENS 10 to 12 lb. avg. LB. 49¢

FRUITS and VEGETABLES for the HOLIDAYS

FRESH CRANBERRIES LB. 19¢

TANGERINES 40 oz. 49¢

YAMS 3 lb. 29¢

Assorted MIXED NUTS 2 99¢

Pascal CELERY Stalk 19¢

FRESH ROASTED PEANUTS 3 lb. $1

IGA Frozen ORANGE JUICE 6 6 oz. cans 99¢

IGA Cooked, Frozen SQUASH 2 12 oz. pkg. 29¢

GIFTS FOR A GOURMET

Even those who "have-everything" will enjoy a gift basket of our gourmet-quality, holiday foods. We'll be glad to pack baskets to order, or supply food gift certificates. For more information phone LI 7-6597.

We Feature —

Plath's HAMS of Rogers City

Boneless TURKEY ROLLS LB. 99¢

Fully Cooked, Sweet Smoked HAM WHOLE OR SHANKHALF LB. 69¢

CENTER CUT HAM SLICES lb. 99¢

Fresh Dressed ROASTING CHICKENS LB. 49¢

Fancy ROASTING DUCKS LB. 49¢

Table Rite Beef STANDING RIB ROAST lb. 79¢

Borrud's All Beef FRANKS LB. Pkg. 63¢

WINES and LIQUORS for the Holidays

For your own holiday entertaining, or for special holiday gifting, choose from our wide assortment of the finest wines, liquors, liqueurs.

GIFT BASKETS TO ORDER

Mullers Oven-Fresh STUFFING BREAD Lb. Loaf 27¢

No Beer, Wine or Liquor Will Be Sold Between 9 P.M. Friday and 9 A.M. Monday Dec. 27th.

Prices Effective Thru Dec. 24th

Edwards' IGA STORE
PETOSKEY AVE. CHARLEVOIX

Free Delivery Phone LI 7-6597

SHOP EVERY EVENING 'TIL 9 P.M. MONDAY THRU SATURDAY

COURIER "People - Reacher"

CLASSIFIED ADS WORK WONDERS

PHONE LI7-6558 - ONLY 3¢ Per WORD - DEADLINE 3 P.M. MONDAY

1 Card of Thanks

I WOULD LIKE TO Thank Dr. Grate and Dr. Saltonstall, The nurses and nurse aides of the Charlevoix Hospital, Rev. Demos, the many people who remembered me with prayers, plants, flowers and cards while I was a patient at the hospital. Mrs. Sandy Johnecheck. (12/22x1)

I WISH TO THANK all of my hostesses and customers for their patronage. Also I want to with you all a MERRY CHRISTMAS AND A HAPPY NEW YEAR. Your Stanley Dealer, Dorothy Fehrenbach. (12/22x1)

4 Special Notices

PERSONALIZED STATIONERY, printed announcements, calling cards, programs, tickets, wedding announcements, plain and liturgical, and party items in limited numbers are now available. Stop in and see samples of our quality printing. SACRAMENTINE SISTERS, U.S. 31, Conway, Ph. DI 7-3657. Samples may also be seen at the home of Mrs. C. D. Gelken, Charlevoix, LI 7-6719. (11/10c2--4)

COURIER Subscribers who mail their newspaper to their friends or relatives are reminded that five-cents postage is required to mail a 10-12 page paper, 6 cents for a 14-page paper and seven cents for a 16 page paper.

FOR A REAL snow job use REVEE ICE -- MELTER. 30 times more effective then salt and leaves no messy residue. Get your supply at Walker Marina or call LI. 7-2293 for more information. Will not harm Grass, Shrubs or Pets. 12/8tf4

Meeting of Charlevoix Alcoholics Anonymous Are Held Each Friday at 8 o.m. P.M. at 201 E. Garfield Phone LI 7-9303 for Information (A3WTF)

CHRISTMAS COOKIES. An exciting selection of shapes and flavors. Pick up a good supply for all your Holiday parties. The Pastry Shop. (12/22x4)

5 Automobiles for Sale

1957 STUDEBAKER station wagon. Radio, heater, snow tires, $175. Can be seen day or evening at Fairport, 307 Belvedere, Charlevoix or call LI. 7-6553. 12/8x3--5

8 Mobile Homes, Sale

1964 ROYCRAFT mobile home, 12 x 60 foot, 2 bedrooms, excellent condition, many features, contemporary furnishings. Call Mr. Steimer, 547-9720. 12/15x8

12 Business Services Offered

FOR SALE, Aluminum combination storm windows end Aluminum siding installed completely on your home. For Free Estimate call or write: Rendle A. Madden Ellsworth, Michigan, Phone LU 8-2333. (10/13tf12)

WE ARE now equipped to give you prompt repair service on industrial and marine engines air tools, air compressors, lift trucks, electrical tools, welding equipment and many other services. For more details, call the FOCHTMAN MOTOR COMPANY, Petoskey, Michigan, Phone 347-2577. (10/6tf12)

13 Building Contracting, Roofing

PARAGON CONTRACTORS INC. Complete building service. Painting and Decorating, Interior and exterior. Call LI 7-8446. (10/20tf13)

26 Help Wanted Female

WANTED Lady to cook evening meal for 5 p.m. and Saturday and Sunday meal at 12:30 p.m. at the Sisters Convent, Charlevoix. References requested. Call after 6 p.m. LI 7-2242. (11/10x26)

WAITRESS WANTED at Julleret's Coffee Cup. Full or part time, phone LI. 7-9325. 12/15x3--26

WANTED SECRETARY, receptionist for newoffice. Must be mature, good at typing, filing, meeting the Public. Preference given to one who can take dictation. Attractive working condition and salary. Hidden Brook Foundation, Charlevoix. Call 547-2484 for appointment or write Hidden Brook Foundation, P. O. Box 208, Charlevoix. 12/6tf28

WANTED baby sitter from 8 to 4 beginning Jen. 3. 5 days per week. Phone 547 - 9785. (12/22x26)

WANTED BABY SITTER in my own home. Call LI 7-2652 after 6 P.M. (12/22x26)

FOR THE FIRST time in the history of the Fuller Brush Co., Women are being hired for full or part-time work in the area including Beaver Island. No experience necessary. Guaranteed income. For interview Write: Walter Mersh, Box 604, Elk Rapids, Mich. (12/22x4--26)

EXTRA income can be yours when you are a trained Avon Representative, openings now in Milton, Torch Lake & Evangeline townships. For information write: Toni Yount, Box 36, Mesick or call Mesick 2190. (12/22x2--26)

WANTED. Housekeeper companion for elderly lady. Write Box No. 40 Charlevoix Courier or Phone LI. 7-8806. 12/8x3-28

30 Work Wanted Female

WANTED BABY SITTING. After school and week ends. Call 547-6748. 12/6c2--30

32 Business Opportunities

SPARE TIME INCOME Refilling and collecting money from NEW TYPE high quality coin operated dispensers in this area. No selling. To qualify you must have car, references, $600 to $1900 cash. Seven to twelve hours weekly can net excellent monthly income. More full time. For personal interview write P.O. BOX 4185, PITTSBURGH, PA. 15202. Include phone number. (12/22C32)

41 Dogs, Pets, Supplies

QUALITY FARM Bureau Dog Meal or Chunks at Charlevoix Co - Op. Phone LI. 7-6721. 12/15x2--41

BIRD SEEDS -- Sun flower seeds. Charlevoix Co-Op. Phone LI. 7-6721. 12/15x2--41

IN TIME FOR CHRISTMAS. Black Cocker Spaniel puppies. Phone LI 7-2484. (12/22x41)

43 Farm Implements, Hay, Grain, Feed, Seed

HAY & STRAW by bale or ton. Charlevoix Co - Op. Phone LI. 7-6721. 12/15x2--43

45 Articles for Sale

CHRISTMAS TREES. Balsam, Scotch pine and Spruce at Jerry Burke farm on R No. 3, Charlevoix or call LI. 7-2168. 12/15x2--45

KODAK 6 mm movie camera end projector, $100.00. Player Piano, needs work, $75. Call LI. 7-2555 after 6 p.m. 12/6x2--45

45B Sports Equipment

SKI BOOTS, size 7 narrow, like new, Cubco binders, $20.00 complete. See at 106 E. Dixon. (12/22x2--45B)

LADIES, White Figure Skates, size 5. Like new. $5.00. Phone LI 7-2412. (12/22x45B)

PRACTICALLY brand new girl's bicycle. Many deluxe features, looks new, $40. Phone LI 7-9248. (12/22x45B)

BOY'S JUNIOR GOLF CLUBS. Excellent condition. Complete with bag, $35. Phone LI 7-9248. (12/22x45B)

ICE SKATES, Boys, hockey size 7, like new. A good Christmas gift. See them at the Courier office. (11/10tf45B)

50 Fuel

SLAB WOOD for sale. As it comes off the Mill. $15.00 per load. Byard Sewmill, M-32, East Jordan. Call LE 6-2697 or if no answer call 562-7097. (17tf50)

51 Good Things to Eat

MARZIPAN CANDY. Fruit miniatures. The unusual candy made from Almond paste. Buy early limited supply, The Pastry Shop. (12/22x51)

FRUIT CAKES Full of fruit and nuts. Just enough of our delicious spicy cake to hold it together. Pick up a couple now for the Holidays. The Pastry Shop. (12/22x51)

53 Household Goods

2 SETTEE sectional type and arm chair in green. Call LI. 7-2973 or see at 107 W. Upright, Charlevoix. 12/8tf53

55 Machinery, Industrial Equipment

"FOMCO SEZ" OWN your OWN AIR COMPRESSOR. This versatile electric-powered compressor will furnish you ample air for most of your needs. Complete price is just $99.95. Payments are only $10 per month. See it now at your neighborly FOCHTMAN MOTOR COMPANY STORE. (12/22x55)

56 Musical Instruments

RECORDS
In Hi-Fi and Stereo Albums
Plus Old Favorites
Complete Stock at
Edwards' IGA
Charlevoix

60 Wanted Misc.

WANTED. Small used oil burner. Ruth Belding, Phone LI 7-2961 or 2934. (12/22x60)

WANTED USED BARN siding, immediately. Charlevoix Lumber Co. (12/22x60)

62 Rooms for Rent

FOR RENT. Large front bedroom. Hot and cold water in room. Phone 547-9627, 207 E. Dixon. (9/29tf82)

68 Unfurnished Apartments

1 BEDROOM apartment for rent. Heat and water furnished, $65 per month. Call LI. 7-9207. 12/8tf66

1 BEDROOM apartment for rent, Heat and water furnished, $60 per month. Call LI. 7-9207. 12/6tf68

68A Furnished Apartments

ONE BEDROOM furnished and heated apartment for rent. Call Mrs. Fels, LI 7-9450. (12/22tf66A)

70 Stores, Office, Rent

OFFICE SPACE or small shop on first floor, desireble location in Charlevoix. Call LI 7-2633. (10/27tf70)

72 Houses for Rent

LARGE HOUSE with new gas furnace. $85. Phone Belding Real Estate, LI 7-2961. (12/22x72)

78 Houses for Sale

166 FEET on Petoskey Ave. with summer cottage. A. L. Livingston, Broker. Phone LI 7-8594 or 2372, Charlevoix. (10/20tf78)

100' OF EXCELLENT lake frontage - 600' deep. Readily accessible, split - level year around home with 4 bedrooms and 2 baths. Large living room and modern efficient kitchen with excellent view of beeuiful Lake Charlevoix. $20,000. Belding Real Estete, 109 Bridge St., Charlevoix, Phone LI 7-2961. (10/13tf76)

MODERN 5 bedroom home, new wool carpeting, built in oven, counter top stove, double car garage, stone fire place. Call LI. 7-9364 after 5 p.m. 12/6x3--76

79 Lots for Sale

2 WOODED CORNER LOTS at Pine Pointe, including 2" water well. Located corner Arbutus St., and Central Ave. Price only $1,895.00 Complete, Or will trade for house in Charlevoix. Contact Leonard Brooks Auto Sales, Boyne City. Phone JU 2-9164. (11/24tf79)

LEGAL NOTICE

Sealed bids will be received until 10:00 A. NM., Tuesday, December 28, 1965, at the Department of State Highways office, 100 East Chapin Street, Cadillac, Michigan, at which time and place all bids will be publicly opened and read for the sale of buildings and fixtures owned hy the Department of State Highways and described as:

Item No. 1, Parcel 141 Located South on US-31 at interseclion of US-31 and State Street in Charlevoix.

Small frame building, approximately 10' x 12', on slab, proximately 10' x 12' on slab, 16 hole ministure golf course, bunkers, lights, poles, etc. Former McCall properly.

NOTE: All liems to be removed to ground level; slabs may reamin.

The Departmdnt of Slale Highways, in accordance with the provisions of Title VI of the Civil Rights Act of 1964 (78 Stat. 252) and the regulations of the Depertment of Commerce (5 C.F.R., Part 8), issued pursuant to such act, hereby nolifies all bidders that it will affirmatively insure that the contract entered into pursuant to this advertisemtn will be awarded to the lowest responsible bidder without discrimination on the ground of race, color or national origin.

to be considered, ALL BIDS MUST BE SUBMIT TO BE CONSIDERED, ALL BIDS MUST BE SUBMITTED ON THE PRESCRIBED BID PROPOSAL FORM.

SPECIFICATIONS AND bid proposal forms may be obtained at the Department of State Highways, Right of Way Division, 100 East Chapin Street, Cadillac, Michigan. Attention W. E. Beker, District Property Manager, or telephone Cadillac 775-3487 collect and ask to hae forms mailed.

Department of State Highways

BIDS WANTED

NOTICE TO BIDDERS ON TIRES

The Board of County Road Commissioners, Charlevoix County will receive sealed bids until 10:00 a.m. (EST) Monday January 10, 1966 at their offices at 1051 E. Division, Boyne City, Michigan for supplying their requirements of passenger car tires end tubes and Truck Tires and Tubes for the calendar year of 1966.

Previous years requirements of the above items may be obtained from the office of the commission at the above address.

Tires furnished shall be 100 level or better and the manufecturer's name shall be specified in the bid.

The bid shall be in the form of a discount to apply to the prevailing State price at the time of delivery.
The total discount shall be expressed in a single percentage figure.
State net price list shall be included.

A new price list shall be furnished by the successful bidder upon any price change.

The Board reserves the right to accept or reject any or all bids and to waive any irregulerities in bidding.

BOARD OF COUNTY ROAD COMMISSIONERS
CHARLEVOIX COUNTY
GERALD FINEOUT, Chairman
IVAN PHILLIPS, Member
LEO SOMMERVILLE, Member

BIDS WANTED

SEALED QUOTATIONS WILL BE RECEIVED BY THE BOARD OF COUNTY ROAD COMMISSIONERS CHAHLEVOIX COUNTY AT THEIR OFFICES AT 1051 EAST DIVISION STREET, BOYNE CITY MICHIGAN UNTIL 10:00 A.M. (EST) January 10, 1966 FOR FURNISHING THEIR REQUIREMENTS OF GASOLINE AND FUEL OIL TO DECEMBER 31, 1966

GASOLINE:
75,000 Gallons more or less in 6,500 gallon dumps f.o.b. Boyne City and Ironton, Michigan.

FUEL OIL NO. 2:
10,000 Gallons more or less in 400 Gal. dumps f.o.b. Ironton Ferry, Ironton Michigan.

FUEL OIL NO. 2:
15,000 Gallons more or less in 4,500 gallon dumps f.o.b. Boyne City and Ironton, Michigan.

HEATER OIL NO. 2:
25,000 Gallons more or less in 4,500 gallon dumps f.o.b. Boyne City and Ironton, Michigan.

Specifications to accompany bid or quotation. Quotations to be sealed and plainly marked as to contents. The Commission reserves the right to reject any or all bids and to waive irregularities in bidding and to make award in part or entirety.

BOARD OF COUNTY ROAD COMMISSIONERS
CHARLEVOIX COUNTY
GERELLD FINEOUT, Chairman
IVAN PHILLIPS, Member
LEO SUMMERVILLE, Member

LEGAL NOTICE

File No. 6471
Order of Publication
General
STATE OF MICHIGAN,
The Probete Court for the County of Charlevoix.
Estate of I. JEAN HUTCHINS, Decoased.
It is Ordered that on February 23, 1966, at 10:00 A.M., in the Probate Courtroom at Charlevoix, Michigan, a hearing be held at which all creditors of said deceased are required to prove their claims. Creditors must file sworn claims with the court and serve a copy on Lois V. Edson, Boyne Falls, Michigan, prior to said hearing.
Publication and service shall be made as provided by Statute and Court Rule.
Dated: December 6, 1965.
John Makel,
Judge of Probate.
Clark, Stroup & Brown, Attorneys
First National Bank Building
Petoskey, Michigan.
(L 12/22-3)

LEGAL NOTICE

File No. 6480
Order of Publicaton
General
STATE OF MICHIGAN
Probate Court for the County of Charlevoix.
Estate of ALEXANDER S. KERR, Deceased.
It is Ordered that on February 23, 1966, at 10:30 A.M., in the Probate Courtroom Charlevoix, Michigan a hearing be held at which all creditors of said deceased are required to prove their claims. Creditors must file sworn claims with the Court and serve a copy on Alexander Keith Kerr, Executor of the estate of Alexander S. Kerr, deceased, 533 Westover Pass, Grand Blanc, Michigan, prior to said hearing.
Publication and service shall be made as provided by Statute and Court Rule.
Dated: November 9, 1965
John Makel
Judge of Probate.
Norman D. Ance
Attorney for Executor
213 Bridge Street
Charlevoix, Michigan
(12/22-3)

LEGAL NOTICE

Order of Publication
General
STATE OF MICHIGAN,
The Probate Court for the County of Charlevoix.
Estate of WALTER CARSON, Deceased.
It is Ordered that on January 11, 1966 at 10:30 A.M., in the Probate Courtroom at Charlevoix, Michigan a hearing be held on the petition of Albert T. Washburne, Administrator, for license to sell real estate of said deceased. Persons interested in said estate are directed to appear at said hearing to show cause, if any, why such license should not be granted.
Publication and service shall be made as provided by Statute and Court Rule.
Dated: December 10, 1965
John Makel
Judge of Probate.
Washburne & Litzenburger
Attorney for Estate of Walter Carson, Deceased.
News Bldg.,
Petoskey, Michigan.
(12/22-65)

Extension Holds Potluck Dinner

The Atwood Home Extension meeting was held at the home of Mrs. Henry Burns Wednesday, Dec. 15, with a potluck dinner being served at noon. Mrs. Henry Burns led in devotions and Mrs. John Bos opened with prayer.

After the regular business meeting was over, Mrs. Art De Vries, discussion leader, gave a interesting lesson on "Foods for the Holiday Season". Some of the foods and drink were prepared by Mrs. De Vries and served at dinner and for the afternoon lunch.

Also she passed out Christmas Recipe Books to the members.

There were eight members present and one visitor, Mrs. Wesley Veenstra.

The next meeting will be held at the home of Mrs. Erwin Holecheck Jan. 25.

NOTICE FOR NOMINATING PETITIONS

Nominating petitions for the Feb. 21 City of Charlevoix primary election are available in City Clerk's office. Offices open are Mayor, City Clerk, Treasurer, 1 Alderman in each ward, 1 supervisor in each ward. Petitions must be filed with the City Clerk no later than 4 p.m. Monday Jan. 3.

Hugh Mayne
City Clerk

12/22-2

Shoe Repair
Canvas Shop
Rabach's Sales & Service
RED WING SHOES
Petoskey Ave. LI 7-6791

DR. H. O. MESSMORE
Osteopathic
Physician and Surgeon
Hours by Appointment
Telephone LI 7-9551
301 Michigan Avenue
Charlevoix, Michigan

PAINTING & WALL PAPERING
Interior and Exterior
Bob Olson
Ph. LI 7-9347 Charlevoix

LIVINGSTON INSURANCE AGENCY
Archie L. Livingston
Robert B. Livingston
GENERAL INSURANCE
217 Bridge St. LI 7-6594

Drenth Brothers
Building Contractors
Gravel-Fill dirt-
Bulkcrete-Bulldozing
LU 8-2277 Ellsworth

Expert Piano Tuning and Repairing
LOUISELLE PIANO SERVICE
LI 7-9137

Licensed Master Plumber
Plumbing and Heating
FRANK NOVOTNY & SONS
105 Clinton LI 7-2641

Insulation - Roofing and Siding Applied
Rabach's Sales & Service
US-31 LI 7-6591
Charlevoix

BELDING Real Estate

By the Bridge
"Better Buys By Belding."
Phone LI 7-2981

Very good remodeled home with 2 bedrooms, large living room with dinette, sewing room, bath. Full unfurnished basement with new furnace and water heater. Doubls garage. Located in Bay Shore. In Petoskey School District. $12,500

Cherming old home in rural area with 5 bedrooms, large living room with fireplace, lerge dining room with fireplace, bath, pantry and utility room. Enclosed porch. Single garage and separate shop. Lovely quiet neighborhood. $12,000

22 lots with beautiful view of Lake Charlevoix. 13 have water access righls.

Lucile Cunningham, BROKER

Christmas in Phelps-Marion

By mrs. Garrett Potter

Mr. and Mrs. Jerry Shupert are having the Smith family for Christmas dinner.

Sergeant and Mrs. Bruce Stevens are expected home on furlough the first of the year from Germany. Bruce is the son of Mr. and Mrs. Charles Stevens.

Mr. and Mrs. Tony Mutz and family will have Christmas with Mr. and Mrs. Bud Russell in Petoskey.

Mr. and Mrs. Oliver Johnson are having Christmas with Mr. and Mrs. Earl Johnson at Barnard.

A baby daughter was born Dec. 16 to Mr. and Mrs. William Hinton.

Chrismas guests of Mr. and Mrs. Clarence Himebauch will be Gorden of Lansing, Mr. and Mrs. Norman Starr and Kelly and Mr. and Mrs. William Hinton and girls.

Nathan Himebauch is spending the week in Lansing.

Mr. and Mrs. Rolly Williams have left for Allegan, where they will spend the winter with their son-in-law and daughter, Mr. and Mrs. Howard Stevens.

Mr. and Mrs. William Dohm and son of Cadillac and Mr. and Mrs. Harlow Bettis will be Christmas guests of Mr. and Mrs. Russell Dohm.

Christmas guests of Mr. and Mrs. Robert Hilton will be Mr. and Mrs. George French and Rose Hilton of Charlevoix and Mr. and Mrs. Clarence Trojanek and boys of East Jordan.

Mr. and Mrs. Ronald Sitzema and boys will be Christmae guests of Mr. and Mrs. Herm Sitzema.

Mr. and Mrs. Fred Jefferys will have a quiet day at home.

Christmas Eve Mr. and Mrs. Floyd McCracken and family and Mr. and Mrs. Frank Ballentine will help Margaret Strohschein celebrate her birthday at the McCracken home. They will have Christmas dinner at the Strohschein home.

Mr. and Mrs. David Austin were Thursday evening guests of Mr. and Mrs. Sam Straw.

Mr. and Mrs. Joe D. Martinchek and family will have Chrisimas Eve with Mr. and Mrs. Joe Martinchek jr. They will have Chrisimas dinner with Mr. and Mrs. John James in Ellsworth.

Chrisimas guests of Mr. and Mrs. Harold Boss will be Mr. and Mrs. Wm. Merron and boys of Detroit, Mr. and Mrs. George Keipers and son of Genison, Mr. and Mrs. Edd Boss and Mr. and Mrs. Donald Kelly and son.

Chrisimas guests of Mr. and Mrs. Floyd Black will be Mr. and Mrs. Edward Wilbur of Kalamazoo and Mr. and Mrs. Richard Johnson of Elmhurst, Ill. They will all join Mr. and Mrs. Art Drenth and family and Mr. and Mrs. Robert Drenth and family at the Legion Hall in Ellsworth for Christmas dinner.

Mr. and Mrs. Ernie Potter and Don will be Christmas dinner guests of Mr. and Mrs. Floyd Gamble.

Mr. and Mrs. Glen Sheppard and son will spend Chrisimas with his parents Mr. and Mrs. William L. Sheppard at Romulus. Mrs. Lawton, Mrs. Sheppard's mother, will accompany them on her way home.

Beatrice Straw of Lansing is spending Christmas vacation with her family, Mrs. William Straw and Lawrence.

Mr. and Mrs. William Habel and family, Mr. and Mrs. Robert Houghton and family and Mr. and Mrs. Garrett Potter and son will join Mr. and Mrs. William Macy and daughter at the home of their parents, Mr. and Mrs. Stanley Houghton, for Christmas dinner.

Christmas in Charlevoix

William P. Pelersen, a veteran of 17 years in the U. S. Air Force, has been promoted to major, his mother, Mrs. Floyd Brown has been informed. He is stationed at Bergsirom Air Force Base, Austin, Tex., where he pilots Boeing 707 tanker and cargo ships. He enlisted in 1948 and attended Officers Candidate School in 1952 at San Antonio, Tex., he has since been stationed at air bases in Florida, Mississippi and Texas, flying to various points around the globe. His wife, Janel, and his daughter, Nancy, live in Austin.

W. Scott Supernaw, presenily stationed at Homestead Air Force Base, Fla., has been promoted to first lieutenant, he has informed his parents, Mr. and Mrs. William I. Supernaw. A graduate of Michigan State University, he received his commission upon graduation and served 13 months in Korea, returning home in September.

A3/c Richard Odmark is expecied home Christmas Eve to spend a month's leave with his parents, Mr. and Mrs. C. A. Odmark, before leaving early in February for his new assignment in Crete. He is completing special training at Goodfellow Air Force Base, San Angelo, Tex.

GREETINGS

High on our list of holiday joys is the privilege of greeting our friends and customers. All good wishes to you!

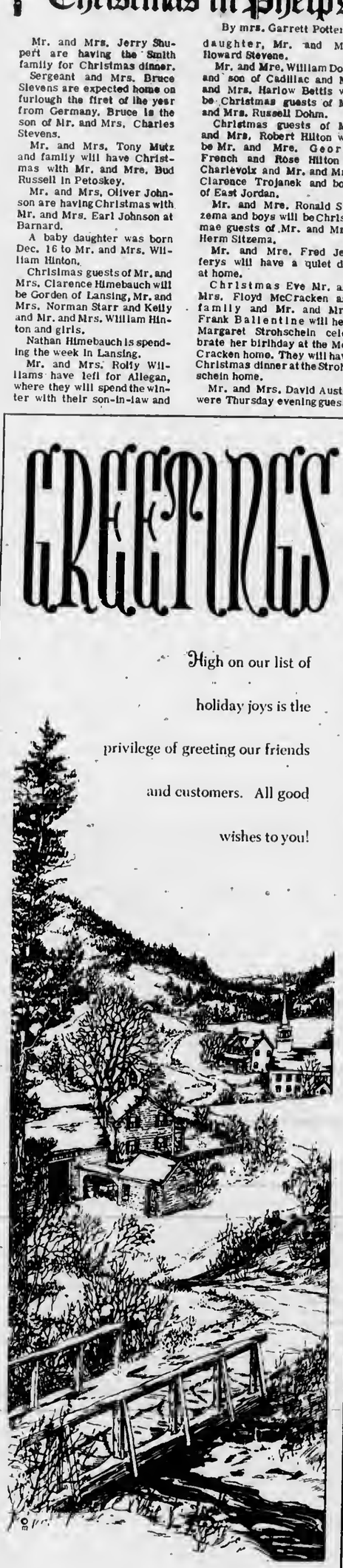

Bridge & Hawley Insurance

Charlevoix County State Bank Building

Holy Night

At this Christmastide, we grotefully wish for all our dear friends the seoson's mony blessings.

Louiselle Piano Service

Paul, Dorotta & Connie

Snow Needed for Opening of Mt. McSauba

Mt. McSauba will open for skiing the day after Christmas if there is sufficient snow, according to Chuck Meier, Manager.

The area also will be open Christmas week, weather permitting. The hill is snow covered, but many ruts and ridges are showing through the thin blanket of snow.

Peter Gibbons Claims Bride

Dr. and Mrs. Gerald Gibbons and Mr. and Mrs. Kenneth Wojan were in Grand Rapids last week where they attended the wedding of the Gibbons' son, Peter, to Miss Sherry Watkins at St. Thomas Church, Grand Rapids.

NEW TROPHY case at Charlevoix High School displays shining mementos of past victories. Case was built by Paragon Construction Co.

We're spreading the news to friends near and far, that we wish them all the very brightest, cheeriest and happiest holiday season ever! Merry Christmas!

Charles Elzinga
Barnard Rd.
Phone LI 7-9130

FARM BUREAU INSURANCE
Companies of Michigan

Charlevoix Hospital

The following persons were admitted to Charlevoix recently:

Duncan Crawford, Ellsworth; Mrs. Bonnie LeLievre, Charlevoix; Raymond Lee Hersha, Charlevoix; Mrs. Billie Wright, Charlevoix; Kenneth Mousseau, Charlevoix; Mrs. Edith LaClair, Ellsworth; Louis Belt, Charlevoix; Mrs. Margaret Cetus, Charlevoix; Mrs. Karen Spoelman, Ellsworth; Miss Margaret Mc Connell, East Jordan; Miss May Byard, Charlevoix; Mrs. Gertrude Stevens, Charlevoix; Mrs. Donna Wynsma, Ellsworth; Francis Chidester, Boyne City; Miss Sue Gallagher, Alden; Lawrence Ordiway, Boyne City; Carleton Meggison, Central Lake; Mrs. Helen Cellner, Charlevoix; Miss Muriel Lang, Charlevoix; Richard Pelznik, East Jordan; Mrs. Emily Hinton, Charlevoix; Mrs. Nellie Zukosky, Central Lake; Mrs. Ruth Payne, Charlevoix; Miss Jean Cran, Bellaire; Gary Klooster, Charlevoix; Mrs. Belle Bush, Ellsworth; Miss Amelia Andaleon, Charlevoix; Mrs. Mary Kerr, Charlevoix; Mrs. Melva Armstrong, Charlevoix; Hirum Potter, Charlevoix; and Donald Wodkowski, West Long Lake, Mich.

The following patients were discharged from the hospital recently:

Mrs. Lucille Hersha, Charlevoix; Mrs. Barbara Sharrow and baby boy, Charlevoix; Mrs. Blanche Taylor, Charlevoix; Mrs. Margaret Elzinga, Atwood; Mrs. Barbara Rebec, East Jordan; Mrs. Dona Klooster, Charlevoix; Ronald Putman, Charlevoix; Mrs. Rose Nemecek, East Jordan; Mrs. Jantce Veenstra and baby girl, Ellsworth; Kenneth Mousseau, Charlevoix; Mrs. Edith LaClair, Ellsworth; Samuel Kelly, Charlevoix; Mrs. Patricia Early, Charlevoix; Mrs. Elgie Welsler, East Jordan; Mrs. Bonnie LeLievre and baby girl, Charlevoix; Willard Howe, East Jordan; Lawrence Ordtway, Boyne City; Mrs. Karen Spoelman and baby boy, Ellsworth; Gary Craig, East Jordan; Mrs. Nellie Zukosky, Central Lake; Mrs. Mary Rosenburg, Mancelona; Donald Wodkowski, West Long Lake, Mich.; Douglas Raymond, East Jordan; Mrs. Eleanor Freedman, Charlevoix; Mrs. Donald Wynsma and baby girl, Ellsworth; and Mrs. Melva Armstrong, Charlevoix.

Ask The Man from Equitable about an income you can't outlive

A.G. (ART) FRITZ, JR.
Representative
Charlevoix, LI7-9648
The EQUITABLE Life Assurance Society of the United States
NEW YORK, N.Y.

Stays in Hospital

Wilmer (Bill) Tunison of Bay Shore will remain in Little Traverse Hospital, Room 115, about a week longer, according to Mrs. Tunison.

Births

A girl, Michelle Dean Mays, to Mr. and Mrs. Richard LeLievre, Charlevoix, 6 lbs., 4 oz., Dec. 12, 1965.

A boy, Gregg Ronald, to Mr. and Mrs. Nelson Spoelman, Ellsworth, 8 lbs., 15 oz., Dec. 14, 1965.

A boy, Lance Edward, to Mr. and Mrs. Jay B. Stevens, Charlevoix, 8 lbs., Dec. 15, 1965.

A girl, Debra Sue, to Mr. and Mrs. Ralph William Wynsma, Ellsworth, 8 lbs., 7 oz., Dec. 15, 1965.

A girl to Mr. and Mrs. William F. Hinton, Charlevoix. 10 lbs. 12 oz., Dec. 16, 1965.

Christmas in Charlevoix

Tom Marlin, a student at Michigan State University, will arrive Friday to spend the holidays with his mother, Mrs. Jerry Green and Mr. Green. This will mark the first Christmas at home after four years in the U.S. Army, most of it spent in Europe.

Mr. and Mrs. Russell Mierau and family left Friday to spend the holidays with relatives in Grand Rapids.

Mr. and Mrs. Kenneth Russell have returned from a weekend trip to Grand Rapids where they visited friends.

George Majors and his sister, Marilyn, have arrived from their studies at Anderson (Ind.) College to spend the holidays with their parents, Rev. and Mrs. George L. Majors. Another son, Howard, who attends Michigan State University has also arrived home for the holidays.

Mr. and Mrs. A.M. Allard will be home for Christmas and after Midnight Mass will be joined by their son and daughter-in-law, Mr. and Mrs. Fritz Allard and family and and their son-in-law and daughter, Mr. and Mrs. Lewis Skeel for the traditional meat pie prepared by Mr. Allard.

Bert Paolone left Saturday to spend Christmas week in Duluth with his parents, Mr. and Mrs. Vincent B. Paolone and family. His parents came for him.

Diane Dyksterhouse, a student at Colorado Teachers College and her brother, Bob, a student at Michigan State University, arrived home Friday to spend the holidays with their parents, Mr. and Mrs. Robert Dyksterhouse. For Christmas they will be joined by his parents, Mr. and Mrs. Joseph Dyksterhouse of Grand Rapids.

Mr. and Mrs. Uno Sommela will have as their holiday guests their sons and daughters-in-law, Mr. and Mrs. Neil Sinomela and two children of Grosse Pointe Woods and Mr. and Mrs. Dale Sommela and family of Flint. The latter will also visit her parents, Mr. and Mrs. A.D. Cunningham.

Mr. and Mrs. T. R. Weldman, son, Ted, and daughter, Lynn, left Saturday to spend the Christmas holiday week with relatives in Cleveland.

A2 Terry DeYoung has arrived from Travis Air Force Base, Calif., to spend the holidays with his father, Harold DeYoung and Mrs. DeYoung and family. He returned recently from Operation Deep Freeze headquarters in New Zealand.

Mr. and Mrs. Richard Foster and family of Flint will spend the [illegible] and with their respective friends, Mr. and Mr[illegible]ster and Mr. and Mrs. Arnold Copeland.

Mr. [illegible] arrived home from Detroit where he is stationed with the U.S. Coast Guard to spend the Christmas week-end with his parents, Mr. and Mrs. Jack Rader.

Mr. and Mrs. [illegible] will leave Thursday to spend Christmas week in Dekalb, Ill., with their son-in-law and daughter, Mr. and Mrs. William Sullivan.

Mrs. Ingo Lorenz plans to [illegible] to spend Christmas week with her daughter and daughter-in-law, Mr. and Mrs. Paul McCune and children, Ann Arbor.

[illegible] will join his son-in-law and daughter, Mr. and Mrs. Lloyd Lott and family in Petoskey for the holidays weekend.

Mr. and Mrs. [illegible] with their daughter in Springfield, Mo., with their son and daughter-in-law, Mr. and Mrs. Robert [illegible] and family. They were [illegible] representative to the convention in the [illegible] Assembly room. Last Christmas week the [illegible] drive to Detroit to spend the holidays with their daughter and son-in-law, Mr. and Mrs. Arthur Rothenberger and family.

Bert Andrews [illegible] of Ellsworth will [illegible] Club to hold their [illegible]

MERRY CHRISTMAS TO ALL . . . . .

PARAGON CONTRACTORS INC.

COMPLETE BUILDING SERVICE

• COMMERCIAL • INDUSTRIAL • RESIDENTIAL
Remodel Repair
PHONE LI 7-6446

CHRISTMAS GREETINGS

Joyous as a carol, happy as the season are our good wishes for you and yours.

MEDUSA PORTLAND CEMENT COMPANY

Charlevoix the Beautiful Michigan

Greetings

Have a wonderful holiday time, friends and neighbors! Here's hoping that your Christmas will be the merriest and brightest ever.

Erber Oil Co.
Jack Warner Karl Erber

102 Clinton St SINCLAIR AGENCY Charlevoix, Mich.

Christmas in Charlevoix

Mr. and Mrs. Joseph L. Smith will have a Christmas dinner at the home of their daughter and son-in-law, Mr. and Mrs. Jerry Shupert and two children. Also attending will be Mrs. Shupert's brother, Joseph, her brother and sister-in-law, Mr. and Mrs. Dwight W. Smith and family all from Lansing and Mrs. Shupert's uncle, James Bellinger, of Charlevoix.

Mr. and Mrs. Hugh Mayne and daughter, Lynette, from Ferris State College will have dinner at home.

Mr. and Mrs. Harry Bingham will have as Christmas dinner guests their daughter, Mabel, and son and daughter-in-law, Mr. and Mrs. John Bingham from Detroit. In the evening Mrs. Bingham's sister's and their families will all get together, Mr. and Mrs. Hugh Mayne and daughter, Lynette, and Mr. and Mrs. Linch Dooley and daughter, Barbara, from Boyne City will visit the Binghams.

Mr. and Mrs. Lanny McLaughlin off the Sundew will go home to Ohio for Christmas. They will spend Christmas with her parents, Mr. and Mrs. Frank Roth, at Norwalk, Ohio, and visit his parents, Mr. and Mrs. Virgil McLaughlin at Willard, Ohio, before returning to Charlevoix.

Mr. and Mrs. Donald O'Brien will have his mother, Mrs. Anna O'Brien to their home for Christmas dinner.

Mr. and Mrs. George McWaters and three daughters will enjoy Christmas dinner at home.

Mr. and Mrs. John Bradley and seven children will have a family Christmas dinner at their home. They will be joined by her mother, Mrs. Myrtle Gallagher, his mother and step-father, Comdr. and Mrs. L. N. Ditlefsen, and Mrs. Nora Gallagher who is staying with the Ditlefsen for the winter.

Mr. and Mrs. James Lewis and three boys will have Christmas dinner at home. They will be joined by Mrs. Lewis' grandmother, Mrs. Frank Partridge.

Mr. and Mrs. Clarence Meggison will have the family Christmas dinner at their home. Attending will be their son and daughter-in-law, Mr. and Mrs. Don Meggison, and family; and their daughter and son-in-law, Mr. and Mrs. James Alger and family.

Mr. and Mrs. William Novotny and five children will go to Grand Rapids to have dinner with her parents, Mr. and Mrs. Peter Van Hovingh.

Mr. and Mrs. Bruce Bartlett and family will have Christmas dinner at home with her mother, Mrs. John Struthers, and her sister, Mrs. Beatrice Richardson. They also are expecting their son, Bruce, from Newport, Va.

Mr. and Mrs. Harry Ladd plan to have dinner at home Christmas. Their son, James, who teaches at Sandusky may be home or go to Florida for the holidays.

Mr. and Mrs. Jack Van Loo and four children will have Christmas dinner at home and will be joined by Mr. Van Loo's brothers and sisters-in-law, Mr. and Mrs. William Van Loo and family of Ellsworth.

Mr. and Mrs. Larry Swensen will spend Christmas with her daughter and family, Mr. and Mrs. Jack Harris at Owosso.

Mr. and Mrs. John Wolf will have their daughter, Mrs. Eleanor Schultz, and her sons, Raymond from Flint and George from the Cutter Mackinaw at Cheboygan for Christmas dinner.

Mr. William D. Morse and two children of Detroit will spend Christmas with his mother, Mrs. Robert Morse.

Mr. and Mrs. C. H. Smith and family will have Christmas dinner at home. They will be joined by their son, Dave, from Central Michigan College at Mt. Pleasant.

Mr. and Mrs. Gerald Lett will have their family for Christmas and all be together for the first Christmas in six years. The family includes their son and daughter-in-law, Mr. and Mrs. Jerry Left, and boys of Charlevoix and their daughter and son-in-law, Mr. and Mrs. Bruce Van Der Veer, and family of St. Joseph, Mich., Mr. and Mrs. Left plan to leave about Dec. 29 for a five week's vacation to Florida.

Mr. and Mrs. Gerald Goss and three children will have Christmas dinner together at home.

Mr. and Mrs. Earl Holborn and three children will have Christmas dinner together at home.

Mr. and Mrs. Walter Jarvis and son are getting ready for a family Christmas at their house, which will bring Mrs. Jarvis's family together for the first time at Christmas in 25 years. Attending will be her mother and step father, Mr. and Mrs. Albert Staley of Charlevoix, Jarvis' daughter Barbara who teaches at Dearborn and Mrs. Jarvis' sister and brother-in-law, Mr. and Mrs. Harry Inman, and daughters Karen, who is getting her masters degree at Rutgers, and Beth from Reisterstown, Md.

Mrs. Ann Left and son, Frank (Butch) left Friday for Jacksonville, Fla., they plan to spend Christmas with the Franklin Lefts, Mrs. Left's brother-in-law's family. Mrs. Left and son plan to stay in Florida until spring.

Mr. and Mrs. Arthur Heilig will have the family Christmas dinner at their home. Attending will be their son, Don; Mrs. Heilig's sister and brother-in-law, Mr. and Mrs. Al Scheld, of Charlevoix. The Heilig's daughter and son-in-law, Mr. and Mrs. Fred Faber, and two children from Rockford, Mich., also are expected.

DON'T RUN OUT OF MILK FOR THE WEEKEND

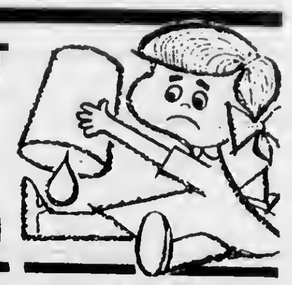

NORTHERN MICHIGAN MILK "HUB OF HEALTH"

ALWAYS LOOK FOR THE SEAL OF NORTHERN MICHIGAN MILK

YOU HELP NORTHERN MICHIGAN GROW WHEN YOU BUY THE MILK THAT IS PRODUCED AND PROCESSED IN THIS AREA

PRE-CHRISTMAS ♦ PRE-INVENTORY

SALE

Christmas is almost here. . .1966 is almost here. . . and we are loaded with the largest inventory in the history of Timm's Appliance. We are going to sacrifice the usual profit in order that we may reduce our stock before taking inventory.

Buy any item on our floor at discount prices. Stretch your Christmas dollars. Don't delay, we can set up easy payment that won't start until April of 1966.

With extra low prices, easy budget terms, you can put any appliance in our store, under your tree this Christmas.

DI$COUNT$

UP TO

50% OFF

DI$COUNT$

On Complete Inventory

*TELEVISION *STEREO HI-FI
*AM/FM RADIOS *REFRIGERATORS
*WASHERS-DRYERS *FREEZERS
*MANY SMALL APPLIANCES

TIMM'S APPLIANCE

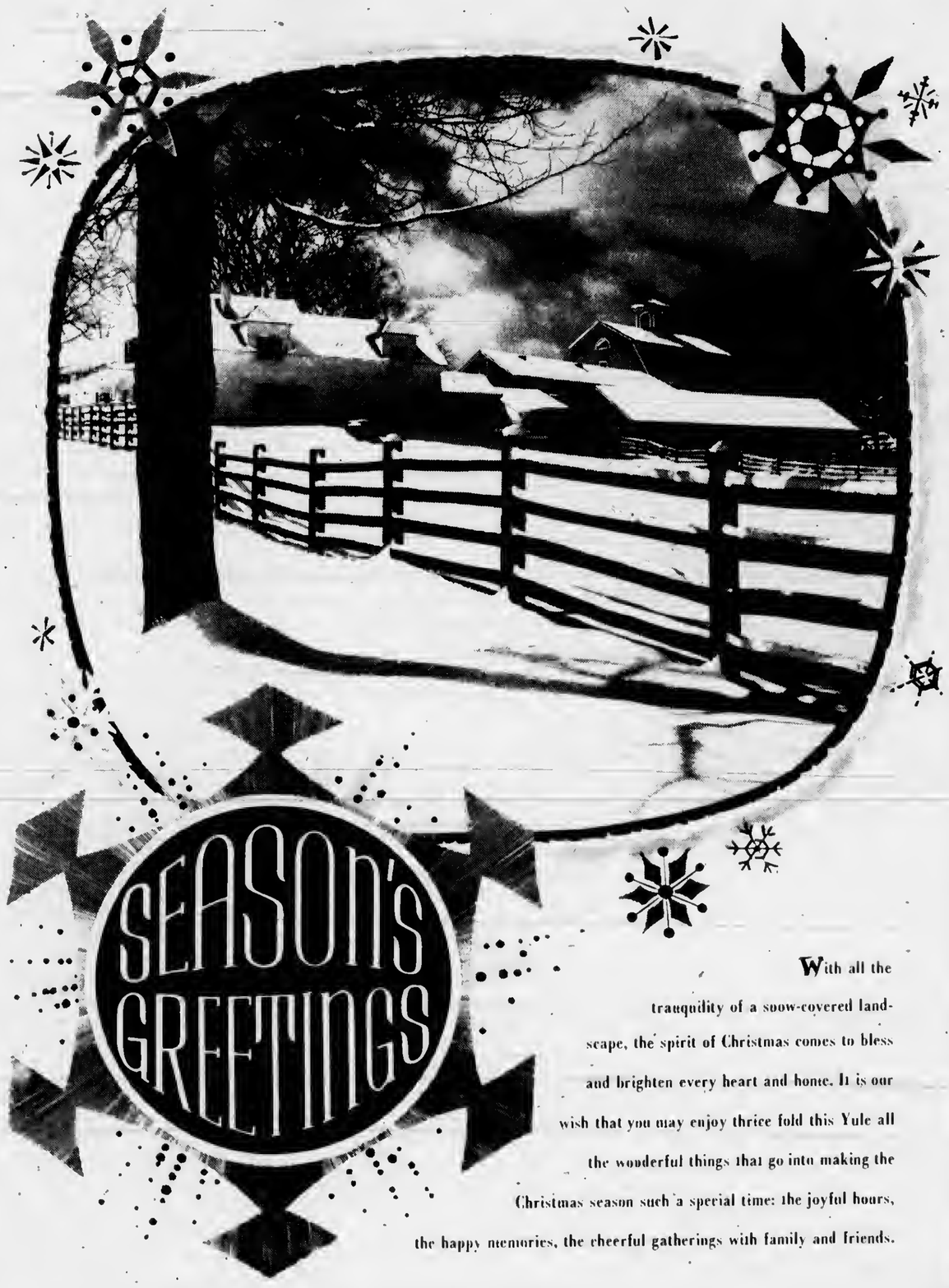

With all the tranquility of a snow-covered landscape, the spirit of Christmas comes to bless and brighten every heart and home. It is our wish that you may enjoy thrice fold this Yule all the wonderful things that go into making the Christmas season such a special time: the joyful hours, the happy memories, the cheerful gatherings with family and friends.

The Will–Flow Corporation

Charlevoix

Charlevoixian In Yule Pageant

Miss Dianne Dyksterhouse, daughter of Mr. and Mrs. R. M. Dyksterhouse, 103 West Dixon, Charlevoix, recently participated in the Colorado Woman's College traditional Chrtstmas pageant, "The Hanging of the Greens."

Miss Dyksterhouse was one of 35 girls selected by a faculty committee to be an honored garland bearer.

CWC is a four-year liberal arts college for women located in Denver, Colo. This year there are over 970 students from 42 states and 14 foreign countries studying in Denver and at the college's two foreign study centers.

Assumes Command

Warrant Officer James C. Seidl has assumed command of Coast Guard Group Charlevoix in brief ceremonies at headquarters Dec. 20.

He relieves Lt. Cmdr. Charles Milfradt who has been reassigned to Port Huron as skipper of the cutter Acacia, a sister ship to the Sundew.

NINE LITTLE girls from Charlevoix and one from Traverse City appeared on the Barre-Hill Presents TV show last Saturday. From left are Wendy Wright, Brenda Boss, Dawn Bartlett, Lynn DeMoor, Andrea Boss, Beth Nutting (Traverse), Lisa Weimer, Peggy Hosmer, Lisa Michael and Suzanne Barnes.

a Christmas Tradition . . .

Russell Stover CANDIES

THE GIFT BOX
chocolates and butter bons
1 1/2 lbs. $2.40
2 1/4 lbs. $3.50

LITTLE AMBASSADORS
finest miniature chocolates
1 lb. $2.15
2 lbs. $4.25

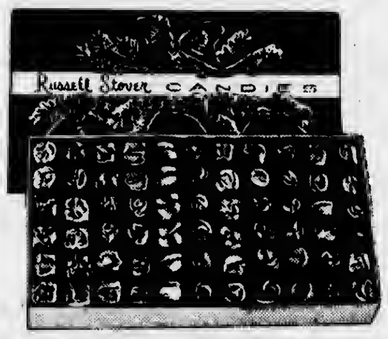

"THE PRESCRIPTION STORE"

Schroeder Drugs

Phone LI 7-2133 Charlevoix

Loans Available to Area Residents

Farmers Home Administration is now accepting loan applications from rural families who need to improve their housing, Ivan Hoopfer, the agency's supervisor for Antrim, Charlevoix and Otsego Counties said today.

Funds may be used to finance homes, building sites, and essential farm service buildings.

Under the new program private capital will provide the bulk of the funds with the Farmers Home Administration making the loans and guaranteeing the repayments of principal and interest to the investors.

LEGISLATION implementing the new insured loan program was contained in the Housing and Urban Development Act of 1965.

The Act authorizes the Farmers Home Administration to insure loans totaling $300 million each year for families in low or moderate income levels. These loans will bear interest at 5 percent.

Additionally, loans bearing 5-3/4 percent interest can be insured for families with incomes above the moderate level.

Hoopfer said that loans are available to families living on farms and in rural areas including towns of 5,500 population to construct, improve, or repair rural homes and related facilities, or farm service buildings, or to provide water for farmstead and household use.

* * *

FAMILIES needing credit to improve their present housing may use loan funds to add bathrooms, central heating, modern kitchens, and other home improvements, as well as to enlarge or remodel farm service buildings and put in related facilities such as yard fences, driveways and sidewalks.

A farmer may borrow funds to provide buildings for his use or for the use of his tenants and laborers.

A rural resident may use loan funds to buy a previously occupied house, or to buy a site on which to build his home, or to build or repair a home on land he owns.

INSURED rural housing loans are made to applicants who are unable to obtain the required credit from other sources.

Further information on insured rural housing loans may be obtained at the county office of the Farmers Home Administration located in the basement of the Antrim County Courthouse in Bellaire.

Figureheads that adorned sailing ships in the 19th century evolved from the ancient art of decorating bows to lure friendly spirits aboard.

Novotny's Plumbing
Charlevoix

11 P.M. CHRISTMAS EVE
CANDLELIGHT SERVICE
At The
FIRST CONGREGATIONAL CHURCH
Park Avenue and State Street-Charlevoix

THE BEAUTIFUL, TRADITIONAL CANDLELIGHT SERVICE.

★

- CHRISTMAS CAROLS. . .by the congregation

- SCRIPTURE STORY. . .by the Minister

- CHRISTMAS EVE ANTHEMS. . .Clarence Odmark directing the Choir, accompanied by Mrs. Charles Bellinger at the pipe organ.

CHRISTMAS EVE MEDITATION
"AND ALL WHO HEARD IT WONDERED"
Rev. Lawrence E. Tenhopen

★

The Hauntingly Beautiful, Traditional "Service of Lights"

★

You Are Cordially Invited To Attend This Service

Dahlquist Stores, Inc.

Maxbauer's Dairy PRESENTS

This Week In Charlevoix Schools

Wednesday, December 22
--Senior class Christmas ball "Joyeux Noel" 9 to 12 p.m. at Study Hall.
Tuesday, December 28
--Holiday Basketball Tournament-Petosky vs. Charlevoix, Charlevoix High School Gym, 7 p.m.

MAXBAUER'S HOLIDAY EGGNOG

Our Eggnog Is Better . . . . . Because It's Made Better

Look for this Seal of Freshness on every carton of Maxbauers Milk

AT YOUR STORE...OR AT YOUR DOOR

Our Milk is Produced and Processed Locally
It's Better . . . Because It's Fresher

Maxbauer's Dairy

Charlevoix Phone LI 7-2441

Just A Reminder

FOR A HAPPIER HOLIDAY HAVE A GOOD SUPPLY OF HOLIDAY FUDGE!

OUR OTHER FRESH CANDIES AND DELICIOUS KARMELKORN ARE SURE TO MAKE A HIT TOO!

FRESH CANDY EVERYDAY
Watch Leon Pease and Irv Drost make that delicious candy that others can only immitate. Its better because its fresher.

YOU'LL FIND MORE THAN TWENTY-SEVEN KINDS OF KITCHEN FRESH CONFECTIONS

- Peanut Brittle
- Cashew Brittle
- Almond Brittle
- Peanut-Cashew Brittle
- Pecan Bark
- Chocolate Bark
- English Caramel
- Bridge Mix
- Pecan Turtles
- Caramel-Nuts
- Chocolate Nuts
- Chocolate Mints
- Chocolate Creams
- Chocolate Jellies
- Licorice
- Hard Xmas Candy
- Filled Xmas Candy

Holiday FUDGE SHOP

- Maple-Pecan Fudge
- Chocolate Fudge
- Vanilla-Pecan Fudge
- Cherry Fudge
- Chocolate-Pecan Fudge
- Peanutbutter Fudge
- Black Walnut Fudge
- Rum Flavored Fudge
- Vanilla Fudge

Buy a Bag of our Delicious KARMELKORN

305 Mitchell St. - Petoskey

WATCH FOR THE OPENING OF OUR CHARLEVOIX STORE IN THE SPRING

City Takes Thriller, 63-62

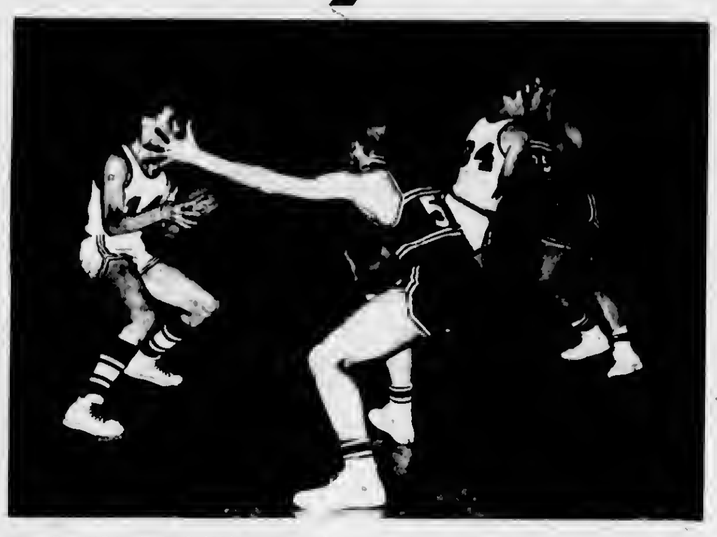

BERNIE WARD'S (51) arms appear miles long as he guards Rambler Dennie Gunderson. Background, Rayder Larry Skippergosh (35) blocks Boyne City's big Bill Benser.

Boyne Team Bows

The basketball game Friday was one of those contests that can't happen but does.

Charlevoix beat Boyne City 63 to 62, with the last Rambler basket sunk in the final second of the game.

Although the reins changed hands several times, it was clearly a come-from-behind victory for the Rayders who trailed most of the evening.

• • •

HIGH SCORER for Charlevoix was Fred Wabanikee with nine baskets and three free throws for a total of 21 points.

In second place was Bernie Ward with six baskets and three free throws, tor 15 points, and Tom Webb was third with five baskets and four free throws, for a total of 14 points.

At the end of the first period, Boyne City led 20 to 15, with Wabanikee scoring seven of the Rayders' tallies.

• • •

IN THE SECOND period, Charlevoix caught fire, tying the score at 34-34 at the half.

The teams were neck and neck for a while in the third quarter, with one field goal canceling out another as the score climbed. Finally, with two minutes left, Boyne City moved ahead by four points. Charlevoix managed to close the gap to two points --- 48 to 50 --- when the period ended.

In the fourth period, Steve Smith racked up his fifth foul and left the game with the score at 54 to 57 in favor of the Ramblers.

• • •

AT THIS POINT Bernie Ward sank a spectacular basket from well back on the floor, followed by another by Tom Webb, Charlevoix was ahead, 58 to 57.

A free throw by Boyne City's Mike Hausler tied the score at 58 all, as the game entered its final minutes.

A field goal by Bernie Ward was offset by two free throws by the Rambler's Dennis Gunderson, boosting the board to 60 even. The din was unbelievable.

• • •

A BASKET by Wabanikee came after the whistle and was not counted, but a free throw by Jack Bergmann, moved the Rayders ahead 61-60. Seconds later Ward sank another basket, sealing the victory. A final basket by Gunderson in the last second left the Ramblers trailing by only one point.

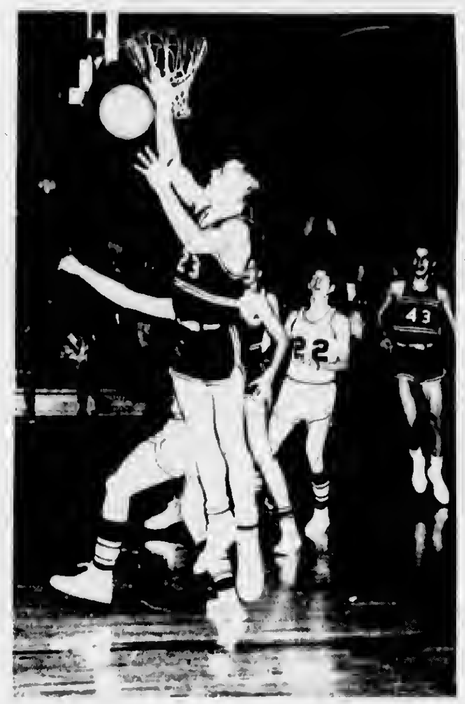

HIGH FLYING Steve Smith (23) attempts to recover ball after Boyne City attempt misses the basket.

Charlevoix had 23 field goals and 17 of 23 free throws, Boyne City had 22 baskets and 18 of 27 free throws.

• • •

IN THE PELLSTON game Dec. 14, the Rayders didn't fare so well, bowing to the Hornets 53 to 43.

A basket broke during the warm-up postponed the game 40 minutes while welders made repairs.

Charlevoix fell behind right from the beginning, trailing eight points at the end of the first period and 12 points at the half. The Rayders picked up a little steam in the second half, but were unable to turn the trick.

Charlevoix one defeat and one victory last week leaves the Rayders tied for third place in the conference with two-and-two.

STANDINGS	W	L
Gaylord	4	0
Pellston	3	1
Boyne City	2	2
Grayling	2	2
Charlevoix	2	2
East Jordan	2	2
Harbor Springs	1	3
Mancelona	0	4

In other conference action Friday, East Jordan beat Mancelona, 77 to 45; Pellston defeated Harbor Springs 69 to 50; and Gaylord beat Grayling, 80 to 50.

In Tuesday's action, Boyne City beat Harbor Springs, 66 to 59; Grayling beat Mancelona, 42 to 40; and Gaylord beat East Jordan 54 to 28.

In Junior Varsity play, Charlevoix beat Boyne City Friday 56 to 36; Mancelona beat East Jordan 57 to 33; Harbor Springs defeated Pellston, 73 to 55 Grayling whipped Gaylord, 57 to 55.

Tuesday, JV teams posted these results. Harbor Springs 40, Boyne City 26; Grayling 42, Mancelona 40; Gaylord 54; East Jordan 28; Charlevoix 68, Pellston 61.

Coming Events

To Get Your Coming Events listed here call the Courier (LI 7-6558) By Friday Noon of the week preceding publication.

Wednesday, Dec. 22.

--Senior Class Christmas ball at Study Hall, 9 to 12 p.m.

--Military wives children's Christmas party at Children's center, 7 p.m.

Tuesday, Dec. 28

--Basketball, Petoskey here, 7 p.m.

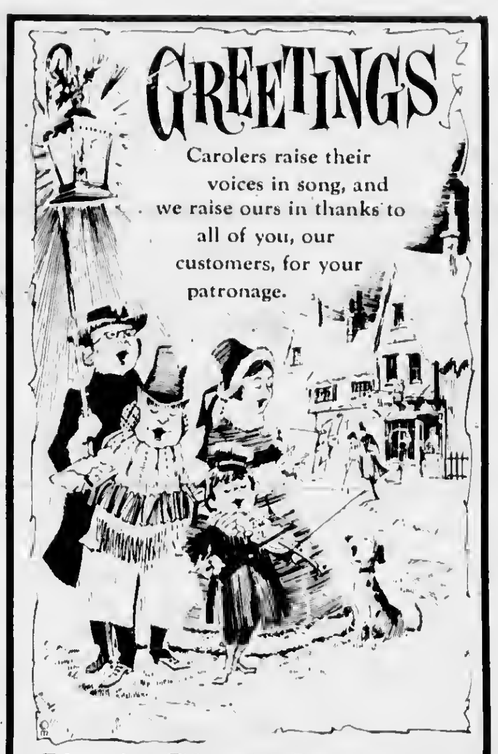

Jim's Shell Service
and
Jim's Gas Service
Jim Elzinga

Loder Named Michigan Week Chief for County

Wally Loder, operator of Wal-Mar Court, has been appointed Charlevoix County Chairman for Michigan Week by Ray Conley. Conley is vice president of the First National Bank in Petoskey and regional chairman for Michigan Week.

Loder is a member of the Lions Club and has been active in youth activities since moving to Charlevoix from Avon, Mich., four years ago.

Loder will soon be announcing county directors and assistant chairmen for the 1966 Michigan Week observance May 15 to May 21.

Central Lists Honor Students

Eight students from Boyne City, Boyne Falls and East Jordan are among 716 with "B" averages or better for the spring quarter this year at Central Michigan University. They are:

Boyne City: Patricia A. Davis, junior; Roger C. Faculak, freshman; Sally J. Fairchild, junior; Don J. Guzniczak, freshman; William House, junior; Nancy J. Korthase, fresh.

Boyne Falls: Judith Ella Hrushka, senior.

East Jordan: Charles H. Reed, freshman.

Reader Dittoes Sports Criticism

1551 K Spartan Village
East Lansing, Michigan
December 17, 1965

Sports Editor
Charlevoix, Courier
Charlevoix, Michigan

Dear Sir:

Ditto on what Jim Dennis and Stan Martin said about the Sport page of the Courier.

Sincerely,
Sam Supernaw Class 1981
Michigan State University

BOWL

FOR FUN AND EXERCISE — PAUL BUNYAN LANES

OPEN BOWLING SCHEDULE
SATURDAY and SUNDAY
Beginning at 1 p.m.
WEEKDAYS: 3 p.m. to 7 p.m.
Wednesday and Friday after 9 p.m.

US 31 South of Charlevoix
For Bowling Party Reservations
Phone
LIberty 7-2846

Wednesday

CHURCH LEAGUE
December 15, 1965
STANDINGS

	W	L
Lutheran*	39	17
Congregational	34	26
Episcopal No. 1	29	31
St. Marys No. 1	28	32
Episcopal No. 2	27½	32½
St. Marys No. 2	27	33
St. Marys No. 3	26	34
Methodist*	25½	30½

*Games to make up

TEAM HIGH SERIES
St. Marys No. 2 2416
Congregational 2370
TEAM HIGH GAME
Episcopal No. 2 878
St. Marys No. 2 863
INDIVIDUAL HIGH SERIES
Louis McKenzie 583
Calvin Peters 560
INDIVIDUAL HIGH GAME
Louis McKenzie 226
Larrie Tuomela 209

INDIVIDUAL HIGH SERIES
John Swanson 651
Gayle Spencer 602
INDIVIDUAL HIGH GAME
John Swanson 222
Harry Elzinga 220

Thursday
SPORTSMAN BOWLING LEAGUE
STANDINGS

	W	L
Olesons Food Store	37	19
State Savings Bank	31½	24½
Airport Inn	30	26
County State Bank	29½	26½
Paragon Contractors	22½	33½
Harbor Hardware	17½	38½

TEAM HIGH SERIES
Olesons Food Store 2979
State Savings Bank 2958
TEAM HIGH GAME
Paragon Contractors 1040
Olesons Food Store 1008
INDIVIDUAL HIGH SERIES
John Swanson 605
John Wojon 589
INDIVIDUAL HIGH GAME
John Wojan 225
Ken Cellner 212

Neff Bros.	36	24
Hamiltons Boat	35	25
Puffs Appliance	32	28
Air Force	32	28
Kusina Motors	31	29
Paul Reed, Inc.	30	30
Central Drug	26	34
Town House	25¼	34½
Swanson Construction	25	35
Aluminum Produces	25	35
Browe Electric	24½	35½
United Farm	24	36
Coast Guard	21	39

TEAM HIGH SERIES
Paul Reed, Inc. 2741
Erbers T Birds 2730
TEAM HIGH GAME
Paul Reed, Inc. 997
Erbers T Birds 957
INDIVIDUAL HIGH SERIES
Ken Cellner 631
Bill Supernaw 603
Bill Kusina 597
Sonny Wright 586
INDIVIDUAL HIGH GAME
Sonny Wright 238
Bill Kusina 235
Grover Genelt 228
Bill Supernaw & Ken Cellenr 219

Thursday

Thursday Dec. 16, 1965
GUTTER GALS LEAGUE
STANDINGS

	W	L
Hess Furniture	39½	20½
Cellner Barbers	35½	24½
Mols Plumbing	33½	26½
Murdicks Candy	31	29
Rathburn Printing	29	31
Fairbanks Bakery	27½	32½
Grey Gables Inn	25	35
Bellinger Jewlers	19	41

TEAM HIGH SERIES
Cellner Barbers 1652
Fairbanks Bakery 1636
TEAM HIGH GAME
Grey Gables Inn 600
Cellner Barbers 584
INDIVIDUAL HIGH SERIES
Amelia Gregory 480
Billie Smith 467
INDIVIDUAL HIGH GAME
Marian Foss 190
Billie Smith 184

THURS. 12-16-65
INDUSTRIAL LEAGUE
STANDINGS

	W	L
Freedman Arteraft	41	19
Parsel Olds	35½	24½
American Mold No. 1	35½	24½
Jerry's Gulf	31	29
Carey Insurance	27½	32½
American Mold No. 2	26½	33½
Carey Oil Co.	25	35
Kiwanis Club	18	42

TEAM HIGH SERIES
Freedman Arteraft 2721
American Mold No. 1 2696
TEAM HIGH GAME
Jerrys Gulf 930

Friday

Friday Dec. 17, 1965
FRIDAY NIGHT LADIES
STANDINGS

	W	L
Hoskins	41	23
Paul Bunyan Lanes	38½	27½
Capri Motel	35	29
Lexalite	34	30
Schroeder Drug	33	31
Charlevoix State Savings Bank	28	36
Thorp's Sunoco	24½	39½
Edwards IGA	24	40

TEAM HIGH SERIES
Paul Bunyan Lanes 1867
Edwards IGA 1820
TEAM HIGH GAME
Paul Bunyan Lanes 720
Lexalite 629
INDIVIDUAL HIGH SERIES
Marilyn Swanson 573
Sandy McClanaghan 518
Barb Skeel 491
Jean Friedorek 490
Shirley Mousseau 489
INDIVIDUAL HIGH GAME
Marilyn Swanson 216
Mary O'Brien sub 203
Barb Skeel 194
Pat Wood 193
Sandy McClanaghan 185

Monday

MONDAY
MENS SENIOR LEAGUE
STANDINGS

	W	L
Paul Bunyan Lanes	40	20
Erbers T Birds	38	22

Tuesday

CHARLEVOIX LADIES LEAGUE
December 14, 1965
STANDINGS

	W	L
Rabach Sales	41	19
Irv's Cocktail	40	20
Rexall Drug	36½	23½
Browe Electric	34	26
Erber Oil	32	28
Staley Grocery	32	28
Town House	31½	28½
Klooster, Inc.	30½	29½
American Mold	30	30
Argonne	28	32
Airport Inn	28	32
Lake Construct.	27	33
Esme's Grille	27	33
Gas Heat Install.	25½	34½
Lieberman's	23	37
Oleson's	14	46

TEAM HIGH SERIES
Rabach Sales 2191
Esme's Grille 2174
TEAM HIGH GAME
Esme's Grille 796
Rexall Drug 780
INDIVIDUAL HIGH SERIES
Mary O'Brien 541
Doris Ochs 514
Marilyn Swanson 508
INDIVIDUAL HIGH GAME
Doris Ochs 205
Mary O'Brien 190

Over the eons of earth history, animals have been getting larger. The blue whale the biggest animal that has ever lived, dwarfs the dinosaurs.

Christmas Joy

Nearly 2,000 years ago, the Wise Men bore gifts to the Infant Saviour. Thus, Christmas become a season of giving . . . a time to share blessings. May you and yours give and receive generously of meaningful Christmas joys.

B. B. Livingston A. L. Livingston
Livingston Insurance Agency
LI 7-6549 Charlevoix
Charlevoix State Savings Bank Building

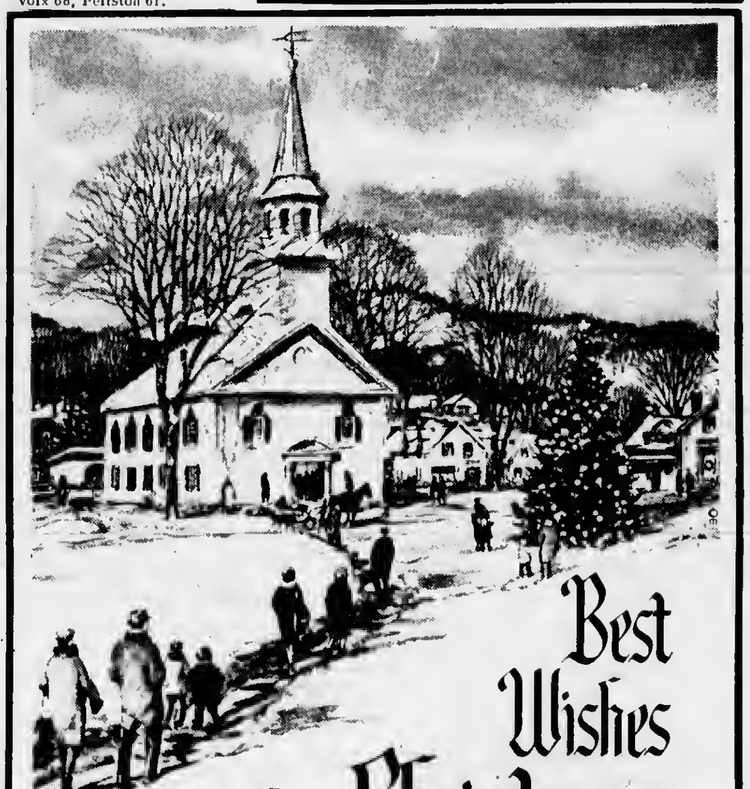

Best Wishes for Christmas

As we celebrate this joyous occasion of the birth of the Christ Child, let us remember especially the hope that was born anew and the love that filled the world on that first Christmas. May their light shine today, so that peace and understanding will prevail among men.

Charlevoix Lumber Company

Christmas in Barnard

By Mrs. Jasper Warner

Merry Christmas to all!

Ethel and Leon Bolhuis left Saturday to spend a week in Chicago with relatives.

Mr. and Mrs. Guy Bost plan to spend Christmas in Pontiac with relatives.

Mrs. Frank Matchett, Mrs. Henry Potter, Mrs. Wm. Ager, and Mrs. Jasper Warner visited friends in Grandview Hospital Fri. afternoon.

Mr. and Mrs. Robert Mosseau and girls will leave Thursday for Detroit to spend Christmas with relatives.

Sunday dinner guests with Mr. and Mrs. George Hutchinson and family were Mr. and Mrs. Meyer, Mrs. Cooper and Cheny Sevcik all of Ionton.

Mr. and Mrs. Chas. Elzinga and family left Friday for Texas to spend the holidays with frtends.

Garry Stutzman with Doug Winnell of Charlevoix arrived home Saturday from college of the Ozarks, Ark. Three students Wilson Midyankg of Africa, Edd Chu of Bangkok, Thailand and Glen Schoate of Tulsa, Okla., rode home with them and on Sunday the boys took them on to Fairview, where they will spend their vacation at Camp Barakal an Inter - Varsity Christian fellowship camp.

Mr. and Mrs. James Schrandt and son Kurt of Lansing arrived Saturday to spend Christmas with her mother, Mrs. Bertha Roberts. Others joining them will be the Fred Jolliffes and the Jack Roberts of Grand Rapids and the Carl Roberts family of Clio and Mr. and Mrs. William Koehler of Detroit.

Mr. and Mrs. Charles Dhaseleer and family visited Sunday with her parents Mr. and Mrs. Chas. Hair of Levering Susan and Mary plan to stay a few days with them.

The John Wielands will host a family Christmas dinner on Sunday while on Saturday the Tom Wielands will have dinner with her sister and brother-in-law, Mr. and Mrs. Larry Spiegel of East Jordan.

The Clayton Smiths, Harley Warners, Mrs. Arthur Stoel and family will join the Carlton Smith family for Chrtstmas dinner and the Jasper Warner family and Edd Heise family will join the Larry Warners in Charlevoix for Christmas dinner.

Mr. and Mrs. Ray Cunningham and sons will have Christmas dinner with the Gordon Bartlett family. The Herbert Boss family and Kenneth Boss family will have dinner with the John L. Bosses.

Christmas dinner guests with the Lawrence Boss family will be Mr. and Mrs. Harold De Young of the U. S. Air Force who has just returned from Antartica, and Mrs. Nick De Young. Rev. and Mrs. Allen Cook and son will arrive there Saturday evening and will fill the pulpit one Sunday in the absence of Rev. Stoppels.

Sunday evening luncheon guests with the Lawrence Bosses were the Omar Loe family of Charlevoix.

Mrs. Clare White is visiting her daughter and son-in-law, Mr. and Mrs. Jerome Kimble and family.

Mr. and Mrs. Robert Potter and family and Mr. and Mrs. Richard Potter will have Christmas dinner with the Ted Heeres family in Charlevoix.

Sorry I couldn't contact all the people of Barnard about your Chrtstmas plans. If you had company or were away for Christmas please call me LI 7-2025 and I'll write it next week.

Christmas in Charlevoix

Mr. and Mrs. Charles A. Duerr will have as their holiday guests their sons, John and Tony, who arrived last week from their studies at the University of Michigan and their sons-in-law and daughters, Lt. and Mrs. John Logie and son, John of Annapolis, Md., and Dr. and Mrs. William Venema. Dr. Venema will not join them until Friday. Mrs. Blanca Medina Soler, who is presently in New York City, will also join them for Christmas.

Mrs. Abe verWys and daughter, Dena, and her son-in-law and daughter, Mr. and Mrs. David Ikens of Rogers City, left early this week to spend Christmas in Warren with another son-in-law and daughter, Mr. and Mrs. Edward Huhta and family. They will be joined by her son, James, who plans to fly in from Lancaster, Calif., for the Christmas holiday.

Mr. and Mrs. Don Jadwin and two sons will arrive later this week to spend Christmas week with her parents, Mr. and Mrs. Charles Heise.

Christmas in Charlevoix

Mrs. C. F. Wood will leave this week for Muncie, Ind., to join her son - in - law and daughter, Mr. and Mrs. Jack Lucas and family, for the holidays and an extended visit.

Mr. and Mrs. Kenneth Cellner will have as their Christmas weekend guests their son-in-law and daughters, Mr. and Mrs. Les Kains and two children of Ludington and Miss Barbara Schwab of Grand Rapids.

Kathy Gallagher arrived last weekend from the University of Michigan to spend the Christmas holidays with her mother, Mrs. James Gallagher and family. On Christmas they will be joined by Mrs. Gallagher's mother, Mrs. Amandus Evers, and her brother and sister - in - law, Mr. and Mrs. Stanley A. Evers of Oscoda.

Mr. and Mrs. Calvin Olsen of Hartington, Neb., are the parents of a son, Franz Eric, born Dec. 12. He weighed six pounds. Mrs. Olsen is the former Ruth Elizabeth Wood, daughter of the Rev. and Mrs. Alexander Wood. Mrs. Wood will return Wednesday from Hartington after spending some time with the Olsens.

Joseph Olsen, a student at Albion College and Darcy Olsen, a student at Cranbrook Academy have arrived home to spend the holidays with their parents, Mr. and Mrs. Paut Olsen. Mrs. Olsen went to southern Michigan for them.

Airman Delbert R. Terrill Jr. will arrive this week from his studies at the U. S. Air Force Preparatory School at Boulder, Colo., to join his parents, Mr. and Mrs. Terrill Sr., for the holidays.

Mrs. Harold Bemord has gone to Grand Rapids to spend the holidays with her son-in-law and daughter, Mr. and Mrs. Robert Porter and two sons.

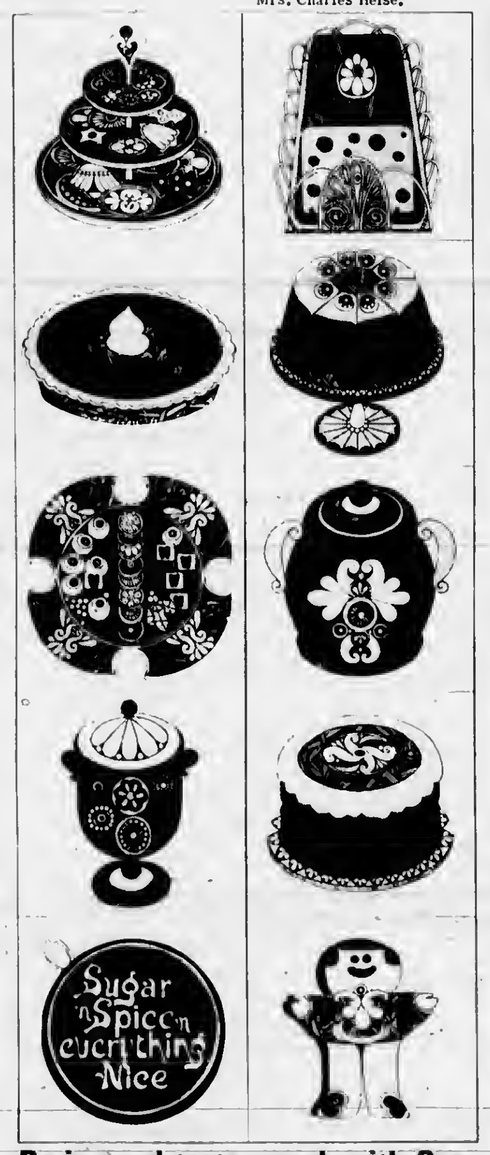

Be in good taste—cook with Gas.

No matter what you bake you'll do it better on a Gas stove. Fine chefs do why don't you cook with Gas? ... and see the latest models at dealer or Gas Company showrooms. For modern freedom with Gas

MICHIGAN CONSOLIDATED GAS COMPANY

It's the merry arrival of the holiday season, bringing with it our cheeriest good wishes to all our valued customers. Serving you has been our pleasure and we sincerely thank you for your friendship and trust in us.

The Charlevoix County State Bank

"THE BANK ON THE CORNER"

Member F.D.I.C. Member of The Federal Reserve System

Class to Write Ellsworth News

The journalism class at Ellsworth High School has agreed to write Ellsworth community news for the Charlevoix Courier.

The 12 - member class, under the direction of teacher Don Heilig, will replace Mrs. Anne Osterbaan, who has resigned.

The arrangement not only will give students experience in the actual preparation of news copy, but also should bring readers news from all corners of the Ellsworth area.

The regular correspondent's pay will go into the school's yearbook fund.

In addition to local news, the class also will handle school sports.

Following is the class' first weekly report. The project will continue in January, after next week's Christmas recess.

* * *

By the Ellsworth Journalism Class

With the holiday season upon us, the calendar is full of events. Sunday evening, the 19th, a group of carolers from the Ellsworth Christian Reformed Church trudged through the snow singing Christmas carols. Wednesday, Dec. 22, a group from the Pilgrim Holiness Church will be out singing and on Thursday a group from the Atwood Reformed Church will make the rounds.

Also on the agenda are the various Christmas programs. By the time this paper comes out, Atwood Reformed Church will already have presented its program. Tuesday, Dec. 21, the P. T. A. Christmas Program took place and Tuesday Dec. 23, the Pilgrim Holiness Church Christmas Program will be given. The Christian Reformed Church also will present a Christmas program Dec. 25.

* * *

HOUSES ALL around the town are being decorated for the holidays. If you have some spare time some night, hop in the car with your kids and take a drive around the town to look at the homes.

The business men decorated the town this year with strings of lights which wish everyone a Merry Christmas.

* * *

LARRY ESSENBERG and Jack Tornga arrived home Dec. 19. They have been away to school for three weeks and have now completed their course. They learned the basic rules of how to run and operate heavy equipment. The school is located at Charlotte, N. C.

Allen Rubingh left for the service Dec. 13.

John Tillotson is in the Ann Arbor Hospital for treatment.

The stork has been very busy this last week and has raised the population of Ellsworth by three. Congratulations to Mr. and Mrs. Bill Wynsma (a girl), Mr. and Mrs. Nelson Spoelman (a boy), and Mr. and Mrs. Jacob Veenstra Jr. (a girl) on their new arrivals.

The Ebenezer Christian School P. T. A. meeting was held last Monday Dec. 13, at 8:00. The program opened with prayer. Miss Essenberg gave a speech on how Christmas carols came to be. Miss Postma showed some slides she had taken. The program was ended by Mr. Marion Sitzema.

The individual classes at Ellsworth High School will hold Christmas parties the fourth hour in the morning, Wednesday, Dec. 22. Christmas vacation is scheduled to begin at 1 p.m. Dec. 22 with school resuming on Jan. 3, 1966.

HERE IS the Ellsworth journalism class. Front row from left, Brenda Loper, Jim Kooyer, Mary Ruis and Terry VanderSlik. Second row, Susan Waller, Carolyn Denny, Sally Smith and Donna Harthorn. Third row, Sue Petter, Ann Armstrong, Phyllis Kirby and Betty Grose.

To one and all, we extend our greetings for a holiday filled with joy and merriment.

Parsel Garage

Oldsmobile Agency

1405 S. Bridge St. Charlevoix

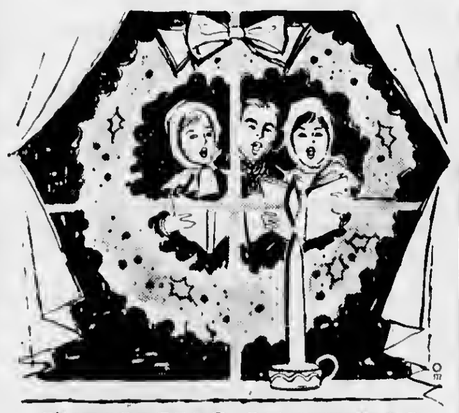

CHRISTMAS GREETINGS

May you find good cheer, peace and happiness at Christmas time.

Kit Carson Lumber Co.

"Charlevoix the Beautiful"

RICH RUIS (33) tries to block a shot by Mackinaw's Bruce McRae as Ken Richardson (15) Harold De Young (45) and Marv Ruis (31) look on. (Photo by Ann Armstrong.)

37 Will Attend Whitley Dinner

At latest count, 37 members of Alice Whitley's family will sit down to a pot-luck dinner Christmas evening.

Mrs. Whitley expects her five children and their husbands and wives, 23 grandchildren and two great-grandchildren to attend.

Guests will include Mr. and Mrs. Minert Veenstra and son; Mr. and Mrs. Jim Whitley and 10 children; Mr. and Mrs. James Landes and one child of Detroit; Mr. and Mrs. Jerry Whitley and five boys, and Mr. and Mrs. Ray Whitley and five children.

Ellsworth Posts 4-1 Cage Record

On Dec. 3, Ellsworth played its first game of the season against Wolverine. Ellsworth won this game by a score of 87 to 52. Ken Richardson made 30 points for Ellsworth followed by Marv Ruis with 20.

Dec. 7 saw Ellsworth playing their second game of the season. This time it was against Inland Lakes. The Lancers led all the way in posting their second straight win of the season. The score was 82 to 43. Ken Richardson and Rich Ruis paced the winners with 18 points each.

* * *

THE THIRD game of the young season was played with Vanderbilt where the Ellsworth Lancers posted another win and their third of the season. The final score was 70 to 46 in the Lancers favor. Ken Richardson again led the scoring for the Lancers with 19 points followed by Harold DeYoung who had 17 points.

* * *

THE FOURTH game of the season saw the Lancers traveling to Mackinaw City where they took on a strong and determined Mackinaw team that decided it was their night to shine as they defeated the Ellsworth five by a score of 71 to 45.

The Mackinaw team took an early lead and were never headed from the start as their height advantage was just too much for the shorter Lancers. Again Ken Richardson led the scoring for Ellsworth with 20 points.

Meyers Married Half Century

Mr. and Mrs. William F. Meyer will celebrate their 50th Wedding anniversary Christmas Day.

They expect most of their family to drop in some time during the day.

They have three children, nine grandchildren and three great-grandchildren.

Seal Sales Top $2,000 in Area

Christmas Seal contributions from Charlevoix County are helping to boost the 1965 fund raising campaign to a new state record. Contributions have reached $2,055 compared with $1,800 at this time last year.

While it is too early to predict the exact outcome of the 1965 Christmas Seal campaign, it is already apparent that the state-wide campaign will see a sizable increase, reports the Michigan Tuberculosis and Respiratory Disease Association.

Returns from throughout the state are substantially ahead of last year; however, late contributions are needed to help the campaign reach it's goal of $1,400,000, the association reports.

Christmas
BLESSINGS

To each and every one of our friends, we send our most cordial wishes for a holiday season abounding in blessings, with genuine appreciation for our pleasant relations throughout the past year.

Jerome - Dorothy - Pauline - Larry
George - Bob - Tom - Jerry

Interiors of Charlevoix

Oleson's Shopping Center

Announcing the Opening of-

The WOODSHED

(Formerly Moonlight Gardens)

Petoskey Ave - At The Golf Course - Charlevoix

Featuring a Complete.

LUNCHEON and DINNER MENU

Serving Luncheon from Noon to 2 p.m.

Dinner Hours: 5 p.m. to 10 p.m.

We Will Serve Only U.S.D.A. Prime, Iowa Corn Fed Beef

Ask about our cocktail special with your luncheon

DANCING EVERY FRIDAY & SATURDAY EVENINGS

. . . On The Finest Dance Floor In The North
With Live Entertainment, Beginning New Year's Eve.

CLOSED EVERY TUESDAY WAITRESSES WANTED

BILL SAYS --

MERRY CHRISTMAS

KUSINA Motors, Inc.

your authorized dealer for
* Cadillac
* Pontiac
* Rambler

Showroom Phone LI 7-6525
Used Car Lot Phone LI 7-2421

Used Car Lot Open Wed. & Fri. Evenings 'till 8 p.m.

CHRISTMAS GREETINGS

As an expression of our thanks and good will, we extend to friends, old and new, our best wishes for a joyous Christmas and a holiday season filled with good cheer.

Employes and Management of

MAXBAUER'S DAIRY

Charlevoix

Christmas in Norwood

By Mrs. Stanley Lord

Mr. and Mrs. Charles Weisler will entertain their children, Mr. and Mrs. Martin Weisler and sons, Mr. and Mrs. Raymond Weisler and family and Mr. and Mrs. Otis Elliott and daughter of East Jordan. And Mr. and Mrs. Lee Magsig of Gaylord on Christmas Eve.

On Christmas day Mr. and Mrs. Otis Elliott and daughter and Mr. and Mrs. Lee Magsig will be with the Weislers.

Mr. and Mrs. Ray Rayner and Nancy will entertain Mr. and Mrs. James Elzinga of Ellsworth and Mr. and Mrs. Henry Elzinga of Lansing for Christmas dinner. Their son Mr. and Mrs. Ray Rayner Jr. and sons of Detroit will arrive Sunday to spend a few days with them.

Mr. and Mrs. Fed Hull will have Christmas dinner with Mr. and Mrs. Kenneth Empey and son in Charlevoix.

Mr. and Mrs. Milton Richardson will spend Christmas Eve with her mother Mrs. Denzil Wilson in East Jordan.

Mr. and Mrs. Bud Klooster and family had an early Christmas dinner Saturday with his sister, Mrs. Marion Edinburn, and family in Traverse City. The Kloosters will spend a quiet Christmas day at home.

Mr. and Mrs. Doyle Richardson and family will entertain Mr. and Mrs. Milton Richardson, Mr. and Mrs. Rod Richardson and Mr. and Mrs. John Martin and son on Christmas Day.

Mr. and Mrs. Robert Klooster and girls will attend a family gathering on Christmas day with Mr. and Mrs. Conrad Klooster Jr. and family in Charlevoix.

Mr. and Mrs. Carl McBride will have their children home for the holidays. Mr. and Mrs. Jack Roberts and family and Mr. and Mrs. Don Drenth and daughter of Grand Rapids. Mr. and Mrs. John Pearl and Gene McBride of Kalamazoo and Mr. and Mrs. Larry McBride of Traverse City home for the Christmas holidays.

Christmas in Charlevoix

Mr. and Mrs. Kenneth Balch Sr. will have the family Christmas dinner at their home with their son, Ken, Mr. and Mrs. Ronald Balch and family, her mother, Mrs. Amos O'Neil, her sister and brother-in-law, Mr. and Mrs. Glenn Pemberton all of Charlevoix, and son Gary from Detroit.

Mr. and Mrs. Ed Ditlow and family will spend Christmas at home his parents plan to join them for Christmas dinner.

Mr. and Mrs. Don Meadows and family will entertain Mr. and Mrs. Dick Smith and Mr. and Mrs. Jerroll Drenth and daughter for Christmas dinner.

Mr. and Mrs. Jerry Danberi and family will entertain Mr. and Mrs. Louis Jalinsky and Mr. and Mrs. Versile Turk on Christmas Eve. On Christmas day they will have dinner with Mr. and Mrs. Louis Jablinsky.

Mr. and Mrs. David Stoel will have their parents, Mr. and Mrs. Harold Stoel and Mr. and Mrs. Leon Disbrow for Christmas breakfast.

Christmas breakfast. They will have Christmas dinner with Mr. and Mrs. Leon Disbrow in Central Lake.

Mr. and Mrs. Floyd Wagner will entertain Mr. and Mrs. Russell Lamoreaux and family of Elk Rapids for Christmas dinner.

Mr. and Mrs. Stanley Lord and son will spend Christmas at home. They expect Mr. and Mrs. Vern Baumbach and Jim of Grand Rapids to join them. Mr. and Mrs. William Alward also are expected.

Mr. and Mrs. R. E. Stafford will have Christmas dinner with Mr. and Mrs. William Jolliffe.

Mr. and Mrs. Gordon Neff and family plan to entertain Mr. and Mrs. Robert Neff and family Mr. and Mrs. David Bergstrom and Mr. and Mrs. Basil Kennedy and Mrs. Lance Neff and Mr. and Mrs. Michael Gibbons for a family Christmas dinner.

Mr. and Mrs. Robert Holecheck plan to have Christmas dinner with her mother, Mrs. Anna Henry, in Charlevoix.

Mr. and Mrs. Allen Campbell will entertain Mrs. Geo. Buckler and family of Sutton's Bay for Christmas.

Mr. and Mrs. Geo. Light Jr. are having Mr. and Mrs. Geo. Light Sr. and Mr. and Mrs. Art Emmons and family for Christmas dinner.

Mr. and Mrs. Bud Flowers and family expect her parents Mr. and Mrs. Ed Vacek of Detroit to spend Christmas with them.

Mr. and Mrs. Lenard Strange and family will spend Christmas Eve with her parents, Mr. and Mrs. Maynard Alward in Ellsworth.

Mr. and Mrs. Don Farrell and family will have Christmas dinner at home. Their son and daughter-in-law, Mr. and Mrs. Don Farrell Jr. of Chicago, also will join them. Mr. and Mrs. Tom Louiselle and son and Mr. and Mrs. Chester Farrell and family also will be there.

Mr. and Mrs. Henry Klooster and family are going to join a family gathering Christmas day at the home of Mr. and Mrs. Conrad Klooster, Jr. and family.

Mr. and Mrs. John Bascam plan to spend Christmas at home.

Mr. Archie Dayton, Charlevoix Chamber of Commerce manager, is still undecided what he will do for Christmas.

Mr. and Mrs. George LaBlance left Friday to spend Christmas with their daughter, Georgia in San Francisco, Calif. They will visit friends in other parts of California and Arizona before returning after the first of the year.

Mr. and Mrs. Richard Fochtman and four boys will have Christmas dinner at home. They will be joined by Mr. Fochtman's mother, Mrs. Angus Fochtman, and friend, Mrs. Margaret Donat.

Mr. and Mrs. Claude Pearsall will have Christmas dinner at home. Mrs. Pearsall's children, Barry and Joy Ann Pierce, and her daughter and son-in-law, Mr. and Mrs. Jack Vincent of Flint, will have dinner with them.

Mr. and Mrs. John Klooster and daughters, Doris and Janice Vanderberg, plan to spend the weekend at Fraser with her son and daughter-in-law, Mr. and Mrs. Garry Vanderberg, and family. They will be joined there by another son, Ronald, who is stationed aboard the USS Wilkinson presently tied up in Boston.

lle may return home with them for a longer visit.

Mr. and Mrs. Curt Bulinski left Tuesday to spend Christmas week in Detroit with their son-in-law and daughter, Mr. and Mrs. K. W. VanDyke and family.

Mrs. Charles Evans will leave Sunday for southern Michigan where she will fly to Lake Worth, Fla., for the winter.

Mr. and Mrs. Richard Donaldson will leave Sunday via air from Detroit for Pasadena, Calif., where they will attend the Rose Bowl game New Year's Day.

News of the death of Mrs. Edward (Bertha) Merson at South Haven on Wednesday has been received by Mr. and Mrs. Versal Seymour. Mrs. Merson was a former resident who had lived at 106 Auld St.

Mr. and Mrs. David Garland of Ferndale will spend the Christmas holidays with her parents, Mr. and Mrs. Franklin Curtis and son, Franklyn.

Connie Saltonstall has arrived from Ann Arbor to spend the holidays with her parents, Dr. and Mrs. G. B. Saltonstall.

Albert Arvilla, Shirley Stoel, Sharon Russell, Diane Phelps, James Curtis and David Norton are home from Michigan University for the holidays.

Linda Nowland, a student at Central Michigan, has joined her brother, Lt. Don Nowland, at Union Lake for the holidays.

Gene McBride, Wanda Warner, Gerald Boss, Steve Faculak, Sharon Wood, Barbara and Sharon Sugden and Mr. and Mrs. Henry Wagner, students at Western Michigan University, have arrived from Kalamazoo to join their respective families for the holidays.

Michigan State students who will be spending the holidays with their respective families include Carlton and Don Smith, Michael Arbuckle, Warren Belding, Joseph Smith, Robert Bergmann, Charles Coleman, Randy Carey, Linda Neff, Howard Majors, Marcee Wallace, Diane Uhrick, Jeanette Novak, Janet Schroeder, Jim and Jack Uhrick, Susan Pearl, Peter Ance and Mr. and Mrs. Sam Supernaw and son.

Barbara Messmore, a student at Michigan State, arrived Saturday to spend the week with her parents, Dr. and Mrs. H. O. Messmore. They will take her to Lansing Christmas Day where she will join the Rose Bowl-bound student train for the trip west.

Pvt. Terry Stewart arrived last weekend from Camp Pendleton, Calif., to spend the holidays with his parents, Mr. and Mrs. Dale Meredith.

Mrs. A. H. Cameron left Saturday to spend the holidays in Prospect Heights, Ill., with her son and daughter-in-law, Mr. and Mrs. Donald Cameron and family.

Miss Donna Rose of Ann Arbor will join her parents, Mr. and Mrs. Glenn E. Rose, later this week for the holidays. Early next week the Roses' son-in-law and daughter, Mr. and Mrs. Robert Van Schoten and family and their son and daughter - in - law, Mr. and Mrs. Charles Rose of Whitmore Lake will join them for a visit.

Santa rings his bell to send very best wishes for a fun-filled Holiday to all.

A MERRY CHRISTMAS TO ALL

Charlevoix Dairy Queen

Mr. & Mrs. Rufus Dodge

CHRISTMAS JOY

Here's hoping Santa leaves all the dreams of our loyal patrons in bright array beneath their Christmas trees. A hearty "thank you" to you all!

Mol Plumbing and Heating

GREETINGS for Christmas

To all our valued friends... we wish that the blessings of Christmas will remain with you and yours, now and always.

HARBOR HARDWARE

Steve * Don * Marilyn
Louise * Clara * Keith

CHRISTMAS GREETINGS

Here comes Santa, his pack bursting with all the good things he's bringing for you and yours! To this we want to add our good wishes that you find the joy, peace, laughter and contentment of this happy season beneath your tree on Christmas morn. We deeply appreciate your friendly good will and patronage and we hope to continue serving you.

The Charlevoix State Savings Bank

Deposits Insured to $10,000

The Bank With The Friendly, Warm Red Sidewalk

Northern Michigan's Finest Newspaper

CHARLEVOIX COURIER

Editorial Page

Wednesday, December 22, 1965 Page 13

City's "Image" Is Up to You

The 1960's could well go down in history as the decade of the "image."

Corporations, individuals, social organizations---even municipalities like Charlevoix---are becoming aware of their public "image"---the sum total of impressions they give to people who come in contact with them.

* * *

SOME LARGE corporations like General Motors and Ford hire huge staffs of highly trained publicists to make sure the image they present is favorable.

A town like Charlevoix, whose fortunes rest so heavily on the "image" we create for our visitors, must rely instead on individual efforts to put across the idea that Charlevoix not only is a good place to live, but a fine place to visit---again and again.

* * *

ARCHIE DAYTON, director of the Chamber of Commerce, believes that the two groups of people who can do the most for the city in this respect are our waitresses and gas station attendants. They, more than other people, have an opportunity to welcome great numbers of visitors to the city and make them feel Charlevoix might be a good place to spend a few days---or a month's vacation.

Sometimes Dayton feels Charlevoix is being sold short by the same people who could so so much good.

He mentions a recent case when a newly-hired executive for a local business paid his first visit to town, before moving his family up from down below. He stopped for a cup of coffee at a restaurant and managed to engage the waitress in conversation.

"If I was you, mister, I'd keep right on going," she advised him, confidentially. "This town is for the birds."

* * *

IF THE GENTLEMAN in question hadn't already been hired and planning to settle in Charlevoix, he just might have taken such an ill-advised recommendation to heart. As it is, he's now firmly entrenched and wild horses couldn't get him to leave.

What impression of Charlevoix might he have received if that one waitress were the only person he chanced to talk to in town?

Of course no community is perfect. Camelot exists only in song and fiction. But if Charlevoix's detractors would only cast an eye about them, they would see a town with more to offer than communities many times its size.

The next time you talk to a stranger, what kind of an "image" of Charlevoix are you going to help create?

Spacemen Are Crowd Pleasers

Americans who used to gawk in wonder to see a man shot out of a cannon at the Shrine circus have been offered a super dose of thrills the past two weeks in the spacial acrobatics of spacemen Frank Borman, James Lovell, Wally Shirra and Thomas Stafford.

Adding to the excitement has been some of the best television coverage of our man-in-space program to date.

* * *

LIVE TV pictures of the arrival of all four men aboard the carrier Wasp were bounced off a communications satellite hundreds of miles above the ocean and relayed back to network transmittors on the mainland.

The result was that the people in Charlevoix could watch astronauts emerge from their capsule---or, in the case of Shirra and Stafford, from their helicopter-as they were actually doing so thousands of miles away in the Atlantic Ocean.

* * *

PERHAPS EVEN more spectacular were the films of Gemini 7 made by the pilots of Gemini 6 while traveling at speeds better than 17,000 miles an hour and maneuvering to within six feet of each other. Almost two hundred miles below, the earth slid past like a huge basketball.

This particular reel of film, more than anything else to date, helps convey the idea of the great calm of outer space. You somehow get the idea you could stick your head out of one of the portholes without having your hat blow off.

Space craft, once in orbit, are indeed satellites and the sonse of motion and speed appear to be practically lost, the same as the tremendous speed earth is traveling through space is lost on earthlings. (in addition to our lazy rotation every 24 hours, the planet is traveling some 45,000 miles per hour toward the constellation Hercules.)

* * *

PERHAPS WHAT is most amazing of all is that our giant strides in space have been accomplished in the brief eight years since the first Russian sputnik was launched. The next day U. S. Secretary of Defense C. E. Wilson told a gathering of newsmen he couldn't see what all the excitement was about.

In a sense, we're further removed from the days of C. E. Wilson than we are from that by-gone age when a circus cannon belched forth a clown and sent him tumbling into a net at the far end of the arena.

American Rights in Jeopardy

Selective Service Director Lt. Gen. Lewis B. Hershey has come under fire from Michigan Sen. Philip A. Hart and others for canceling draft deferment privileges from students who participated at a "sit-in" at the Ann Arbor draft board office several weeks ago.

Hershey has called deferment from A-1 status "a kind of parole."

"They have violated the terms of their parole and they have no business to have deferment after that," he says flatly.

* * *

SENATOR HART insists that only the courts should decide whether or not the draft law has been violated by a sit-in.

The old soldier in General Hershey sees duty to the United States government as a kind of privilege. He claims to object as strenuously as the next fellow to the idea that serving one's country via the local draft board is some kind of grim punishment visited upon the youth of the nation by Congress.

Therefore it is inconsistent for him to look upon deferments from service for schooling or any other reason as "a kind of parole."

* * *

WE ARE CONFIDENT that General Hershey has the best interests of the country at heart. Yet his critics have the U.S. Constitution to fall back on when they say the courts--not General Hershey--should interpret the intent of the draft law.

Whether we agree with the actions of the demonstrators, the fact remains that they are still American citizens, subject to the protection of the Constitution and the courts. To allow these rights to be waived by arbitrary legal interpretations such as General Hershey's appears to be would be defeating our purpose in Vietnam.

Old Fashion Yule in Store

Visitors already are commenting on how well Charlevoix is lit up this Christmas. The view driving west from Ironton is particularly spectacular at night, with the lights on Bridge Street visible from several miles away.

Many homes also are displaying exciting Christmas displays, showing not only a great deal of ingenuity but also no small amount of hard, bone-chilling work.

* * *

THE TASK of judging the most attractive displays in each ward is a monumental undertaking and the judges are to be congratulated for their excellent selections.

* * *

With all the sparkling decorations, a dusting of snow on the ground and all the comings and goings reported by our correspondents, it looks like a good old fashioned Christmas is shaping up for Charlevoix.

odds 'n ends

by FRAN MARTIN

IT'S GETTING high on to that time...the time when we have only a few hours of daylight..and with the gray days we've been having, the days seem shorter than ever because it never seems to be light...

I will be watching with great interest the day of the equinox for, 'tis said, the weather on that day is what we'll have for the next 90 days...

But the dark days of December will soon be over for when the sun starts on its upward swing it seems to make the trip faster than on the downward swing...

Right now all the youngsters, and quite a few adults, are hoping for a white Christmas..and it could be they'll get it, what with snowflakes in the air...

* * *

SPEAKING of snow..In a recent issue of the Look magazine there was a picture story of this big business of skiing...and Boyne Mountain was named to represent the Midwest...not bad for everyone else gains by it...reflected glory, so to speak, for when one resort in an area gets the publicity all the others will eventually get their fair share...And, of course, I'm always happy when one of our nearby resorts gets a plug... after all, Boyne Mountain is in Charlevoix county so we all gain...

Speaking of skiing, if half of the people on the slopes show up in the latest ski and apres' ski fashions that one sees in the fashion magazines, it would be worth a trip to the slopes just to look..Or should I say 'stare'?..

* * *

Do you suppose the fellas aboard Gemini 8 and 7 will get a look-see at Santa as he makes his annual trek on Christmas Eve? You know, this mode of travel may someday replace Comet and Donder and Blitzen and all the others.. Those boys better tend to business or else...

Last week I mentioned the German shepherd dogs being used as sentry dogs in Vietnam..Perhaps you saw several teams of these dogs and men on a national TV show Sunday night and heard the plea for dogs...

And don't forget, there's always a need for Leader Dogs...With a Christmas card from the Leader Dog School at Rochester outside Detroit was a list of the number of dogs presently serving as Leader Dogs for the blind.. What a Godsend they are... And this is another place you may give your pet...

* * *

PERHAPS SOME of you saw the announcement the other day that Coach Francis 'Mac' McMahon was retiring from 'active duty'...It was with a touch of sadness that I learned of this for Mac's been around a long time...15 years in northern Michigan, to be exact...It's going to take some getting used to...He's been one of those guys who always managed to turn out good teams..Right now he has two 6-5 players at Mackinaw City that any school in the state could use...And through his years at Pellston he had his fair share of outstanding players...

Through the years there have been some pretty fine people who've been in this coaching business..people like our own Ray Kipke, Boyne City's Earl Brotherston, the late Irish Coleman to whom the new trophy case at school will be dedicated shortly, Manceiona's Matt Jacobson and Grayling's Bruce Smith to name a few all unselfish men who gave far more to the youth they coached than they ever received..and because they were like this, the people with whom they rubbed elbows are finer people than they might have been.. I know I speak for many when I say I am grateful for the opportunity to have had the good fortune to have worked with them during their years of coaching...

Coaches are people I can get on a soapbox about... There's no one, whether volunteer softball coach or the highest paid college mentor, who works under more pressure...They're expected to be miracle men...No one gets praised anymore when he pulls off an unexpected win or cussed anymore than when he doesn't call the plays as you thought they should be called.. I have all the sympathy in the world for them and, to my way of thinking, they need it...As I see it, their chief compensation is knowing they're doing the best they can with what they have to work with and in feeling that possibly a few kids along the way are better people because they gave them a word of encouragement or had faith in them when they needed it most...

* * *

AND NOW we'll turn to New Year's resolutions...Do you have your list made out? Your haven't much time left, you know, and it might be a good idea to take stock of yourself and add a few improvements along the line...

Christmas Message Hails Travelers to Bethlehem

A House of Bread it is, too, when we see it for the first time in the Scripture, but the bread is the bread of sorrow. There was Jacob and Rachel. On our way to Bethlehem we shall see her wayside tomb. Those of us who sorrow and are sick at heart, those of us who are left alone, those of us whose little ones have been touched by the breath of death, those of us who know the little cradle to be empty and feel the grave to be full---"Let us go even unto Bethlehem.." for in Bethlehem there is Someone who knows a sorrow like unto our sorrow!

But Bethlehem is also the House of the Bread of Love.

To this tiny town there came a young widow from a foreign land, poor, desolate, with but one friend in the whole country. Yet here into her loneliness, came a new love, strong and noble. Here Boaz beheld Ruth, wooed her, and won her.

"Let us go even unto Bethlehem.." those of us who wish to love with the clean, pure love of God, for Behlehem is the House of Bread of love. The tiny town still tells all who have ears to hear the love story of Ruth and Boaz and the love story of God and man.

Again, Bethelehem is the House of the Bread of joy and courage.

Here in Bethlehem was born the Saby who was to be king of Israel, to whose reign the people would ever look back with joy and thanksgiving.

"Let us now go even unto Bethlehem..."--those of us who admire courage and heroism, those of us who wish to be courageous, for men of valour with God in their hearts have fought there.

But the story of Bethlehem--the House of Bread--is not yet fully told. For...

At Bethlehem--
the House of Bread-
where royalties
again are shed

over a small
brown baby head,
pillowed upon
a manger-bed,

the sages and
the shepherds see
the height of all
humility,

"Let us now go even unto Bethlehem" with men who are simple in their wisdom and wise in their simplicity, with shepherds and sages, with kings and with "artificers in humble things." The Bread of sorrow and love, joy and courage, are all to be found there, and they are embodied in a bracken-bedded Saby. But Bethlehem is, above and beyond all else, the House of the Bread of life, and to this tiny town travel all who desire life and desire it to the full.

Only as we accompany the truly wise ones of our world to Bethlehem, drawn by the Good News of great joy, will the whole perspective of history and of God's redemptive purpose begin to unfold themselves to us. The birth of the Babe was not simply another interesting event which happened in that tiny and outwardly unimportant town but the Incarnation--the Word, "God-is-Love."

"Let us now go even unto Bethlehem..."--not simply to hear these quiet streets tell stories of sorrow and love, nor merely to be told tales of heart break and joy and heroism by these hallowed hills and valleys, but also that we may kneel in lowly adoration with a host of worshippers before the Babe Who is the Bread of Life. "Let us now go even unto Bethlehem.." not simply to stop, look and listen, nor speak and sing only, but also to eat and live!

More Charlevoix Kids Write Letters to Santa

Following are more letters which have been routed to Santa Claus at the North Pole through the Courter office:

208 Clinton St.,
Charlevoix, Mich.,
Dec. 15, 1965

Dear Santa Claus:

I'd like a baby first step for Christmas, also ice skates and some cow girl boots. Thank you very much and a Merry Christmas to you.

Love,

Andrea Mae Brown
4½ years old

Dear Santa:
Mom and daddy said I have been a good girl. These are some things I want for Christmas. Peaches in cream doll, Baby First Step Doll, Aristocratic Afghan, Baby Cheryl, Baby Boo, 10 Trolls, Snuggle-bun, Larry the Plush Lion, Pretty Pink Glamour Puss, Easy Bake Oven, T-Bone and hound dog.

From Kimberly Kenney

* * *

Dear Santa:
I want a Kenner show projector and Grand Prix race track and Magic Mitt set and set of 8 plane kits. I want an operation game and 80 pieces of gum.

From Tom Avery

* * *

Dear Santa:
I want a Mighty Tanky Dump and Walke Talkes, All-Star Bowling and pro-Baseball, show-time projector.

From Bruce Avery

* * *

Dear Santa:

I want two walke talkes, guiter, jet air line and big boss and whole football suit and helmet.

From Chris Avery

Candles Lighted

Continued from Page 1

eight days.

* * *

JEWS CELEBRATE Chanuka with joy and thanksgiving. Beginning with one candle on the first night, Chanuka candles are kindled in Jewish homes, their number increasing each night by one until on the last night eight candles are lit. The Menorah is lit each evening soon after sunset while people are still about so that seeing the candles they may be roused to renewed loyalty.

In the spirit of the festival, Jews distribute Chanuka gelt (money) and presents to the children. They decorate their homes with Chanuka motifs on walls and windows, so that children may constantly see the visible signs of the festival.

A FOLK TRADITION has it that after Antiochus forbade the study of the Torah, religious teachers would retire into the forest with their disciples and there given them instructions in Torah (religion). As a safeguard against imprisonment, they took with them the four-sided Greek astragaloi, the constant companion of the Syrio - Greek gambling soldier coming upon them would doubt that the Jewish students had gathered for a lawful game of chance instead of for the outlawed study of the Torah.

So to this day Jews spin the DREIDEL (a four-sided top) and use its letters in their game of chance. But at the time they interpret them to mean "Nes Gadol Hayah Sham," which means - A Great Miracle Happened There.

Know Your Newspaper Better

How Do We Prevent Errors?

As a reader, perhaps you think we always make mistakes. At times, of course we do . . . and no one is more distressed about a misspelled name than the editor himself.

We Check...and Often Double-Check

whenever a name or any part of a news report is in question. Even such a common name as Smith (Smyth, Smythe). And when it comes to Mary Czolgosz, our effort for accuracy is "all out." Why, then, do errors occur?

So Few Mistakes— Almost a Miracle!

In setting just one column of type for your newspaper, the chances for error are approximately 2,000,000! No wonder there are a few mistakes . . . isn't it surprising how few?

CHARLEVOIX the Beautiful COURIER

CHARLEVOIX COUNTY'S LARGEST NEWSPAPER

101 Clinton Street Charlevoix

A Joyous Christmas

May the Holy Family guide your path to a spiritually inspiring Christmas. And may all the days to come reflect the peace and joy of this blessed Holiday.

Robert W. Winchester

Charlevoix

Meals

Continued from Page t

the Pump Room of the Drake Hotel tn Chicago, and Archte Tarpoff's in Lansing.

Wood says the restaurant wtll serve lunches from noon untti 2 p.m. and dinners from 5 p.m. until 10 p.m.

* * *

HE SAYS as far as he knows the restaurant wtll be the only one in Mtchtgan with carpeting tn the ktchen.

He says many restaurants in the East have reported success with ozite carpeting which is practtcally dirt resistant.

Wood said tt is better than ttle because it is easier to maintain and clean, cuts down breakage resulting from dropped dishes, elimtnates dust and makes for more pleasant working condttions.

THE CARPETING tt so durable that the makers recommend hosing it down when it needs cleaning.

* * *

WOOD SAYS he already has spent $25,000 remodeling the butldtng and has other improvements tn store for next spring. These include a hand-split shake roof, a 16 by 60

Beaver

Continued from Page t

ing comes, and presents are opened, wrapping papers are alt over, toys are scattered htther and yon, chances then for a peaceful meal are nil.

The perlod between Chrtstmas Day and New Year's ts considered sort of an informal open-house throughout the tsland, as friends visit from house to house. It's during this period that the large quantities of cookies, cakes and candies are put to use. Not uncommon is the sharing of a cup or two, just to keep thtngs in a festtve mood.

Christmas on an island is pretty much the same as anywhere else but for some reason that little bit of difference makes tt pretty unique and we tike tt.

golfer's porch overlooking the 6th green of the Charlevoix Golf Course and a huge fieldstone fireplace.

Wood and his wife, Jean, live at Oyster Bay. They have been summer residents in Charlevoix for 15 years and have three children, Richard, 23, in Lansing, and Cindy, 16, and Mtke, 13, at home.

Church

Conttnued from Page 1

At St. Marys Roman Catholic Church, a midnight mass wtll be htld Christmas Eve and masses wtl be sung Christmas morning at 8:30 and 10:30 a.m.

* * *

GREENSKY hill Methodist Church will present tts traditional Christmas Eve program at 7:30 p.m. Mrs. Jay Oltver is in charge.

The First Baptist Church wtll conduct a 10 a.m. servtce Christmas Day, followed by a soctal hour in the church basement.

Gauge

Continued from Page t

Heat Installation Co., McPhillips Flying Servtce, Freedman Artcraft, Charlevoix Flying Club, the North Fox Island Company, Medusa Portland Cement, and Great Lakes Fabricatng Co.

Ground White For Christmas

It looks like a white Christmas for Charlevoix, according to weatherman tlarry Ladd.

Almost three inches of snow (2.9 inches) fell during the week, following .17 tnches of rain.

Htgh temperature was 36 degrees Tuesday, Dec. 14 with a low of eight degrees Monday.

State Approves Library Funds

The State Board for Ltbrartes has voted to earmark $74,092 in federal funds toward the cost of a new ltbrary for Chartevoix.

Word of the approval was received Dec. 20 by Burr Blanchard, prestdent of the Board of Education.

The amount is two-thirds of the cost of the proposed library on Clinton Street, whtch is now estimated at $111,000.

GENEVIEVE M. Casoy, Michigan State librartan, says final working drawings and spectfications must be ftled with the State Library before March 15.

FIRE INSURANCE ISN'T ENOUGH!

Your home and belongings face many hazards that even "fire and extended coverage" won't cover. But a State Farm Homeowners Policy provides complete protection . . . even covers *you* in case of lawsuits. See me today about a State Farm Homeowners Policy that fits your needs. It's the same good deal as our car insurance.

STATE FARM INSURANCE

TOM SMITH

320 Trent St. - Phone JU 2-6829

Boyne City

P 6495

STATE FARM FIRE AND CASUALTY COMPANY
HOME OFFICE BLOOMINGTON ILLINOIS

Your Charlevoix Area Agent

SEASON'S Greetings

Good times, good cheer, good fellowship . . . all these joys we wish for you this holiday season.

GAS HEAT INSTALLATION CO.

Charlevoix

It's Christmas, so we're taking this joyous time to wish our fine customers all the best of the holiday and to express thanks for your patronage.

Wal-Mar Coiffeur Shop

Wal-Mar Court

Charlevoix-the-Beautiful

Wallace Loder Marie Loder

May Christmas bring to you and yours the gifts of peace, joy and lasting contentment. With this wish, we greet our friends and neighbors and extend our heartfelt thanks for your many kindnesses. We are privileged to serve you.

Bruce & Leona

BARTLETT TILE and CARPET

INSTALLATION

We Wish You A Merry Christmas And Savings All Year!

FRESH, OVEN READY

TURKEYS TOMS LB. **45¢** HENS LB. **55¢**

ORDER NOW FOR THURSDAY

POTATO SAUSAGE LB **69¢**

Other Poultry For The Holiday

*DUCKS
*GEESE
*ROASTERS
*FRYERS

Assorted **MIXED NUTS** lb. **49¢** **RED GRAPES** lb. **10¢**

GLACIER CLUB **ICE CREAM** HALF GALLON CARTON **39¢**

HILLS BROS. **COFFEE** 2 lb. Can. **$1.45**

Deluxe French or 1000 Island **SPARTAN DRESSING** 8 oz. Bottle **19¢**

Maxrauer's Holiday **EGG NOG** Quart Carton **55¢**

FREE-3 LB. BAG OF **ONIONS** With Purchase of US NO. 1 MICHIGAN **POTATOES** 10 lb. Bag **49¢**

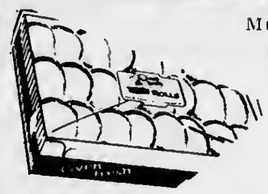

Mullers Oven Fresh Brown 'N Serve **TWIN ROLLS** 12 Pak **29¢**

Philadelphia **CREAM CHEESE** 8 oz. **29¢**

MARIO OLIVES 7 oz. **49¢**

SHELLED PECANS lb. **99¢**

NEFF BROS. COUPON
SAVE 20¢
On Christmas
GIFT WRAPPING
Void After 12/24/65

NEFF BROS COUPON
SAVE 20¢
Alcoa 18" x 25'
ALUMINUM FOIL
Void After 12/24/65

say Merry Christmas with... CANDY

Sanders CANDY

Box Chocolates

BULK, HARD XMAS CANDY

Discount to Organizations.

Lux toilet soap - 2/23¢
Giant Cheer - 3 lb. 6 oz. - 79¢
Kleenex Tissues - 150 ct. - 2/39¢
Spartan black pepper-1½ oz. 19¢
Dove liquid detergent-22 oz. - 65¢
Spartan meat Pies-8 oz.-5/89¢
Sara Lee pecan coffee cake - 13 oz.-79¢

Member SPARTAN STORES

NEFF BROTHERS QUALITY FOOD STORE

FREE DELIVERY - PHONE LI7-6541

Clockwise

With Bob Clock

Ma enjoyed Christmas more than any other holiday, but it always left her bushed. That's why she always kept the rest of us busy helping her.

She professed to hate cooking, yet her Christmas dinners were memorable. And somehow she managed to get the whole family involved, one way or another.

One of my jobs was to stuff dates with walnut pieces and roll them in powdered sugar. This was one of the first courses on Christmas day, just before the egg nog and the shrimp cocktail.

I also had to shake the cranberries, under close supervision of the head cook. Ma had a way of fixing them using only sugar, but the whole thing would burn, or explode, or something if the pan wasn't kept in constant motion. This was my job. The berries always resembled crushed rubies when they finally reached the dining room table.

YOU COULD ALWAYS tell when Christmas was close at hand because a large brown paper sack would appear on the kitchen cupboard to hold Ma's collection of dry bread for the turkey stuffing. The actual dressing was made Christmas Eve and Ma had a job for everyone. Someone would toast the bread, someone else would chop onions and celery and whoever else was handy would make crumbs with the rolling pin. I was usually retained as a taster. Ma's dressing always tasted superb, but I gained a reputation as an authority by frequently suggesting a pinch more sage or a dash of salt.

AS MUCH AS she hated cooking, our house smelled like a Scots bakery as soon as the first snow fell. Although Ma was Canadian by birth, and leaned heavily toward shortbreads, she occasionally ventured into the field of German holiday specialties, such as springerles and pfeffernusse. Whatever their national origin, we usually chipped our teeth on Christmas cookies until Easter.

MA ALWAYS enjoyed doing her Christmas cards. She had studied the "Palmer Method" of penmanship in school, and her Christmas envelopes were veritable works of art.

She preferred to buy boxes of assorted cards rather than all one kind. Her friends had many different personalities, she reasoned, so why not try to send an appropriate greeting to each?

If a recipient lived in the country, there was a good chance he'd get a card depicting a rural mailbox bulging with Christmas packages. If he were a sports fan, he'd probably find a jolly Santa Claus on ice skates.

My parents had some friends in Detroit who were given on occasion to tippling to excess. Invariably they received a card showing holiday roisterers with long mufflers and ruddy noses stumbling out of a Merrie Olde English tavern and piling into a Merry Olde English hansome cab for a lift to the next bistro down the line.

WHEN MA finished signing and addressing a card, she always stuffed it into the envelope and then repoened it, doing a parody on how it would be received.

"Well, look who this one's from George, the Clocks. Hmmm. Bells. Didn't they send us bells last year? Looks like the same card. Wouldn't surprise me one bit. Did we send them one this year? I can't remember. Better get out the extras and put one in the mail."

IN LATER YEARS when she had her cards printed, she used to have two sets made up, one reading "Percy and Agnes" for friends from their younger days, and another reading "Johnnie and Agnes" for later acquaintances who only knew my father by his first name. She lived in dread of getting the cars mixed up and having someone think she had taken up with a new man.

MA ALSO was an expert on Christmas trees. Her specialty was determining the "bad side" that should go toward the wall. She also had an unerring eye for telling when a Christmas tree was perpendicular. Using our neighpendicular. Using our neighbors as compass points, she would fire instructions to whoever was doing the adjusting under the tree.

"A shade more toward Wiers'. That's fine. Now it's leaning toward Blairs'. I think if you'd tighten the screw by Wiggins' you'll just about have it. There, that's fine."

When my sister, my cousin and I finished trimming, Ma would come in from the kitchen and say it was the best looking tree on the block. She said it every year, but it always made us feel good.

Ma died quite suddenly last year. She had a stroke and was gone before we knew what was happening. None of us really looked forward to Christmas, knowing what it used to be like. But when the big day arrived, we were in for a surprise. There were the stuffed dates she taught us to make, and the cranberries looking like crushed rubies and the turkey done to perfection. Our tree was the best looking one on the block, and there was laughter and good humor and good company, just like always.

Suddenly I realized what I should have known all along: A person who leaves so many pleasant memories behind never really goes away at all.

TURKEYS like these might soon be fair game for hunters on Beaver Island.

Turkey Carves Niche in History

The plump roast turkey which will appear on many Michigan tables during the holiday season represents more than a good meal: the bird is part of a panorama of American history extending back to the Spanish conquest of the Aztecs and including turkey hunting by Michigan Indians armed with crude bows and arrows.

"The English colonists who landed on the Atlantic coast found native turkeys which the Indians had been hunting," says Prof. Philip P. Mason, Wayne State University archivist and historian.

* * *

IT WAS SOME time before they began domesticating the birds, since the supply from the woods was ample. One group of American Indians had, however, domesticated turkeys several centuries before the white men came. These were the Pueblos in the Southwest.

They raised them not for food, but for feathers, plucked from the live bird for burnt offerings.

The turkeys of the Atlantic coast were of the bronze-colored variety, but within the Americans there were six or seven distinct species, including a blue-headed, brilliantly plumaged Central American species.

* * *

INDIAN folklore of some North American tribes held the birds to be sacred. They believed them to represent reincarnated human spirits.

"Michigan Indians hunted them without hesitancy," says Dr. Mason. "The Potawatomi tribe of the southern lower peninsula had a Thanksgiving-like celebration in the fall of the year in which roast turkeys were a main part of a feast which followed tribal dances."

Michigan's wild turkey population died out about 1900 but the State's Department of Conservation began repopulation in the mid-1950's so that the birds now thrive in several of the state's forest areas.

* * *

THE BIRDS usually travel by walking but can fly up to 55 m.p.h. when frightened. They roost in the tops of trees at night.

The wild turkey population reached high enough proportions this fall to make possible a hunting season, limited both in territory and in number of permits issued.

Michigan turkey hunters are permitted by State law either to follow the State's Indian tradition of using the bow-and-arrow, or to use shotguns.

Beaver Island is expected to be the next state area opened to turkey hunters.

Christmas in Charlevoix

Mr. and Mrs. Jmes Whitley and their ten children will enjoy Christmas dinner together at home.

Mrs. Marie Blissett will have a family Christmas dinner at her home with her daughter and son-in-law, Mr. and Mrs. Harvey Cole, and son. Her son and daughter-in-law, Mr. and Mrs. William Blissett, and family also will attend.

Mr. and Mrs. Robert Withers will spend Christmas at Hillside, Ill., with their daughter and son-in-law, Mr. and Mrs. Dennis Gruse, and baby.

Mrs. Zelma Withers will spend Christmas in Flint with her daughter and son-in-law, Mr. and Mrs. James Boulton, and Mrs. Wither's son and daughter-in-law, Mr. and Mrs. Jack Withers of Flint, will join them for dinner.

Mr. and Mrs. Wayne Beitel and family plan to leave Thursday to spend the Christmas weekend at Steward, Ill., with his parents, Mr. and Mrs. Perry Beitel.

Christmas Greetings
Here's hoping Santa brings a sleigh full of Chirstmas cheer to warm the hearts and hearths of all our good friends, as their confidence and trust has warmed our hearts.

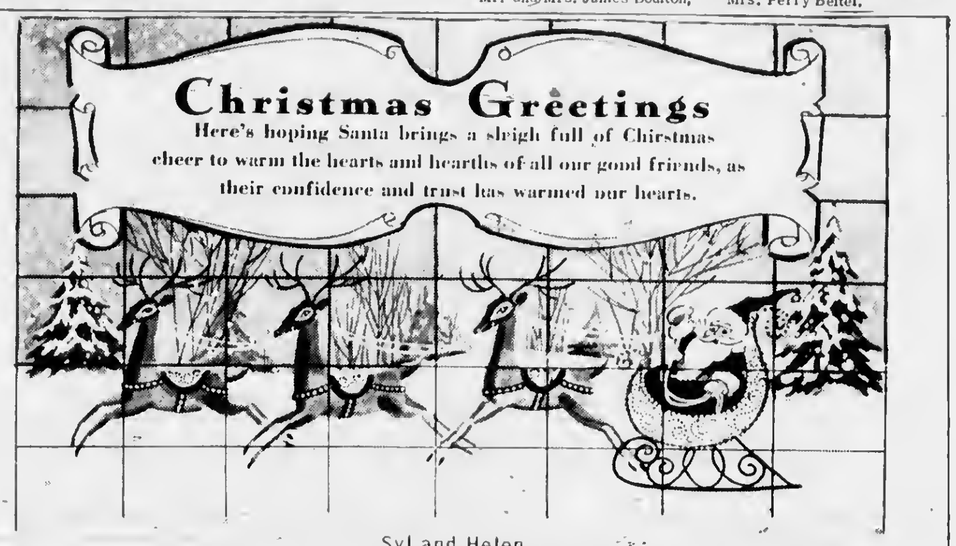

Syl and Helen
The TOWN HOUSE
Charlevoix

GREETINGS

At the Yuletide, we especially rejoice in the opportunity to turn from the routine of everyday business and in real sincerity convey our appreciation to our many valued friends. Your favors and good will have made "everyday business" a very special pleasure for us. To all, our wishes for a happy, hearty holiday rich in good old-fashioned joys.

SCHEID REALTY INC.
Al & Irma Scheid - Clyde Cross - Rogers Carlisle
REALTORS
1004 Bridge St. Phone LI-7-6606

MERRY Christmas

The joyous songs of this Christmas season ring out with notes of good cheer, happiness and peace on earth, We, too, join our voices, wishing everyone, everywhere, the Merriest of Christmases!

Charlevoix Oil Company
Your authorized Chevrolet Dealer and Citgo Distributor
Clara - Hap - Clerance - Bud - Dick - Bill
101 Michigan Ave. Charlevoix

Inwood Ladies Hold Yule Party

Eleven members of the Inwood Ladies Atd enjoyed a pot-luck supper al their Chrtstmas party Monday evening, Dec. 13, at the home of Mrs. Ed Swanson on Palmer Street.

Mrs. Charles Wells was tn charge of entertainment, assisted by Mrs. Orville Hilton.

Prizes were awarded Mrs. Archie Brown, Mrs. John Fralrick, Mrs. Myron Hilton, Mrs. Orville Hilton and Mrs. Guy Stutzman.

• • •

THE DOOR PRIZE was drawn by Mrs. Will Agar and gifts were exchanged.

Chrtstmas music was ptayed by Mrs. Swanson on the organ. Cards were stgned and mailed to absent and aged members.

Guests were Mrs. Carroll Fiedler, Carlte Swanson, Mrs. Frances Peters, and Mrs. Joe Stutzman.

Carol Changed

Charles Westey, brother of John Westey, wrote the words to "Hark! The Herald Angels Sing!" in 1739. In his first version the carol began, "Hark, how all the welkin rings."

Elect Stutzman MMPA Officer

Joseph Stutzman of Route t, Charlevoix, has been elected secretary of the Jordan Valley local of the Michtgan Milk Producers Assoctatton.

Elmer Kreger of Conway was elected president and Robert Hand of Petoskey was elected vice president.

Hand, Howard Campbell and Lawrence Sterley were elected delegates to the annual statewtde meeting of the Michtgan Mtlk Producers Assoctation March 22, 1966, at Michigan State Untversity.

The elections were held at the MMPA's annual meeting Dec. 8 at the 4-H Center in Petoskey.

Trooper Dahl Going to Ionia

State Poltce trooper Fred C. Daht, a naltve of Charlevotx, wilt begin his duties at the Ionia State Police post, effective Jan. 9.

Tpr. Dahl presently ts assigned to the Munlsing post.

KAY JOANN HALUERSON

Donald L. Heise Will Claim Bride

Mr. and Mrs. Martin Halverson of 2521 Chevrolet ave., Flint, have announced the engagement of their daughter, Kay Joann, to Donald LaVerne Heise of 7227 Pinehurst, Dearborn.

The brtdegroom ts the son of Mrs. LaVerne Hetse of Charlevoix, and the tate Mr. Hetse.

No date has been set for the wedding which will be at the First Congregattonal Church here.

The bride-elecl is a senior at Michigan Stale Universtly where she is a member of the Alpha Gamma Detta Sorority. Heise, a graduate of the Universtty of Michigan, is presently enrolled in graduate school at the Universtty.

Christmas in Charlevoix

Mr. and Mrs. Clarence Goldstick and family will have the family dinner at their home on Christmas. Joining them for dinner will be Mr. Goldstick's, sister and brother-in-law, Mr. and Mrs. Robert Miles, and son David from Ann Arbor. His sister, Helen, from Washington, D. C., also is expected.

Mr. and Mrs. Robert Olson and four children will enjoy Christmas dinner at home.

Mr. and Mrs. Rex Davis wtll have their daughter Kaye home from Ferris State College and enjoy Christmas dinner at home.

Mr. and Mrs. Don Sheets will have their family home for Chrtstmas dinner.

Mr. and Mrs. George Mosey and six children will have Chrtstmas dinner together at home.

Mrs. Mary Howe, son Clinton, and brother Will Spayde will have Christmas dinner together at home.

Mrs. Helen Mary Buckley and two children of Traverse City will spend Christmas with her parents, Mr. and Mrs. Allan Campbell.

Mr. and Mrs. Perry Smith Jr. and three daughters will have Christmas dinner at home. Mr. Smith's mother, Mrs. Perry Smith Sr., will join them. Their son and daughter - in - law, A1/c and Mrs. Perry Smith, and daughter of Rapids City, S. D., also are expected.

Mr. and Mrs. Herbert Hamlin and three children expect to spend a few days with Mr. Hamlin's sister-in-law, Mrs. George Hamlin, in Marquette.

Boyne Mt. Was Pioneer

Snow Machines Prolong Winter

A dozen years ago the rains came in mid-February throughout the northern ski country. After three days the ski slopes were washed bare. And the skiers stayed home.

Then there was a wait for new snow cover. And early in March it came--pure white drifts and cold weather.

• • •

A VISITOR at Boyne Mountain here looked out on the slopes and watched a scant half dozen skiers having fun.

"Best snow of the winter," said Charles Moll, Boyne Mountain manager. "But we are not getting the skiers. They are out of the notion. And once the spell is broken it's hard to get it back."

• • •

IT WAS SHORTLY after this incident that the first snow machines in Michigan were installed at Boyne Mountain. Since that time, 11 years ago, there has not been a time when there was not some snow cover on the Boyne slopes. The snow makers built a base that defied all thaws until the warm winds of April came.

It didn't take long for other ski centers to catch on. Snow making equipment now is doing the job at a score of West Michigan centers. And now the spell is not broken.

• • •

THERE'S SKIING in Michigan today from Thanksgiving to Easter -- thanks to the makers. The machines are on the job in the early weeks of the season, and if there is a snow drouth the machines fill the gap. And the damage of midwinter thaws is quickly repaired.

• • •

Snow machines, of course, operate only when the temperature is below 32 degrees. Snow is created by blending a fine spray of water with a jet of cold air.

Man-made snow tends to be somewhat more granular than natural snow and some skiers think it lends to ice un faster.

• • •

OTHERWISE, it's hard to tell man-made snow from the real McCoy.

As any real ski addict will tell you, it's better than no snow al all.

Christmas in Charlevoix

John Norton arrived last weekend from Ferndale to spend three weeks with his parents, Mr. and Mrs. John Norton Sr.

Mr. and Mrs. Christopher Campbell and two children are expected home next Monday to spend ten days with his mother, Mrs. Herbert Campbell.

Mrs. Raymond Seymour will have as her guests on Christmas her son - in - law and daughter, Mr. and Mrs. Robert Darrah of Petoskey.

Mrs. Charles Gothro and four children left Tuesday for Philadelphia, Pa., where they are scheduled to depart Thursday for Germany to join her husband, Sgt. Gothro, who is stationed there with the U. S. Army.

During this especially glad time of Christmas, we'd like to extend our best holiday wishes to you and yours. It has been our pleasure to serve you and we thank you for your loyal patronage.

Anne * Eleanor * Bert * Clare

STALEY HARDWARE

Like jolly old Santa himself, we've a pack of good wishes for a holiday season that will long be remembered for its good cheer, and its enduring happiness.

AMERICAN MOLD ENGINEERING CO.

It's *that joyous and gladsome time of year when we open our hearts and homes to one and all, sharing our blessings large and small. May yours be the rich delight that comes with partaking of the spirit of Christmas.*

from the employes and management of **Charlevoix Co-Op**

May all the traditional joys of Christmas be yours . . . good friends and good times, gifts and greetings. And know that our greetings are warmly sincere, with grateful thanks for your loyal patronage.

FREEDMAN AIRCRAFT ENGINEERING CORP.

Auto License Office Closes for Holidays

The Secretary of State's branch office in Charlevoix will be closed from Dec. 20 through the first week of January, according to Mrs. Edna R. LaBlance, branch manager.

Persons wishing to buy license plates or transfer titles may do so either at the Petoskey or Boyne City branch offices.

Christmas in Charlevoix

Mrs. Robert Holtzman and two boys will have dinner together at home on Christmas.

Mr. and Mrs. Wm. F. Meyer will be joined for Christmas dinner by their son and daughter-in-law, Mr. and Mrs. Herman Meyer, and daughter of Petoskey.

Mr. and Mrs. George Zelker have left for Palematte, Fla., for the winter.

Mr. and Mrs. Sims Baker will have Christmas dinner at home with their daughter and son - in - law, Mr. and Mrs. Barry Pischner and two children of Grand Rapids; Mrs. Baker's sister, Mrs. Louis Bourissau, also from Grand Rapids, and another sister, Delora Richardson, of Charlevoix.

Mr. and Mrs. Sam Campbell will have as their Christmas dinner guests the Clarence Murrays.

Mrs. Eugene Curtis and daughter Linda will have the Christmas dinner at home and be joined by her daughter and son-in-law, Mr. and Mrs. Ricky, and son, Scott. Her son and daughter-in-law, Mr. and Mrs. Jack Curtis and daughter, Kim, also will join them.

Mr. and Mrs. Henry Scull of Muskegon will spend

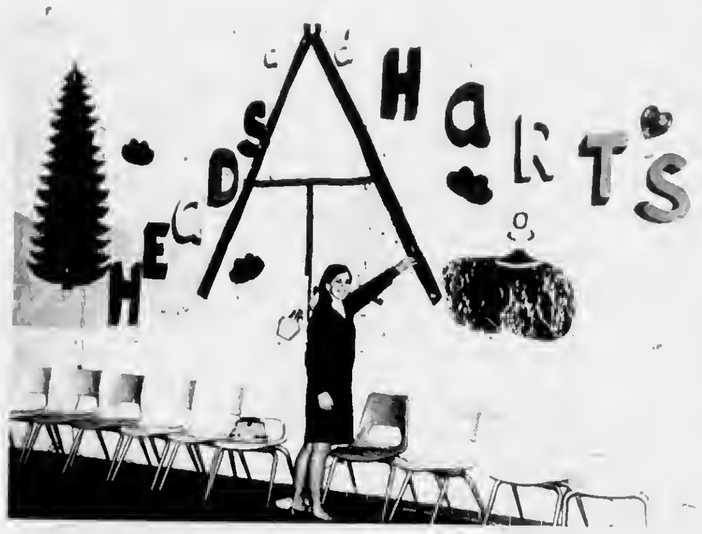

SKIING WAS the motif of a dance at Charlevoix High School following the Gaylord game. Kathy Etienne, who helped prepare the decorations, made sure all the Christmas lights were working before the crowd arrived.

Christmas with their daughter and son-in-law, Mr. and Mrs. Robert Clock and daughter, Kathleen.

Mr. and Mrs. Carroll Fiedler plan to sp[illegible] Christmas weekend [illegible]son, Mark Fiedler [illegible] in Highland.

Mr. and Mrs. [illegible]es Fiedler will entertain relatives from Mancelona on Christmas.

The Walter Howe home will be family headquarters on Christmas. Grand-daughters Carol Genia and Tina and Kathy Lewis who live with them will be joined by Mrs. Howe's daughters and sons-in-law, Mr. and Mrs. Floyd Genia, Mr. and Mrs. Cal Peters and son Tom. The Genia's daughter and son-in-law, Mr. and Mrs. Joseph Schmidt, and family also will be there.

Christmas Carols Have Long History

Christmas caroling is almost as old as Christmas itself--though not in the form we know it.

An early historian wrote that in the Second Century the bishop of Rome urged his people to sing "in celebration of our Lord." Christmas hymns go back to the Fifth Century, when most of them were written in Latin.

* * *

ST. FRANCIS of Assisi is regarded as the father of caroling as we know it. In 1223, St. Francis placed a creche (miniature Nativity scene), in a hermitage in Grecchio, Italy.

After this many churches began displaying a Nativity scene at Christmas, and soon the people began acting out the Christmas story. The actors composed carols to sing with their Nativity plays and after the plays they would stroll down the street, singing. In that way, street caroling was born.

* * *

Joseph Mohr, a pastor in Oberndorf, Austria, composed "Stille Nacht," or "Silent Night," on Christmas Eve, 1818. Franz Gruber, the local schoolmaster and organist, composed the music the same day, and the hymn was sung for the first time at Midnight Mass that night.

* * *

CHARLES WESLEY, brother of John Wesley, wrote, "Hark! The Herald Angels Sing!" in 1739. Phillips Brooks, a noted Boston clergyman, wrote "O Little Town of Bethlehem" in 1868 after visiting Bethlehem.

Though not a carol, Handel's noble "Messiah" is a Christmas tradition. It first was performed in Dublin in 1742.

"Joy to the World," written in the early 18th Century by Isaac Watts, was set to the music of a segment of the "Messiah." "While Shepherds Watched Their Flocks by Night," written in 1703 by Nahum Tate, was set to music taken from "Siroe," an opera by Handel.

No one knows who wrote "The First Noel." It first appeared in print in 1833 in a book called "Christmas Carols Ancient and Modern," and is believed to be very old.

The author of "God Rest Ye Merry, Gentlemen," also is unknown, but he lived before Shakespeare.

Paul LaFreniere Joins Job Corps

Paul LaFreniere, son of Dick LaFreniere of St. James and Mrs. LaFreniere of Charlevoix has joined the Job Corps and is stationed at a new training center at McCook, Nebr.

The Job Corps is a federal program designed to give young men training in specific fields.

Medusa Appoints Operations Chief

The Medusa Portland Cement Co. announced today that Lester C. Strausbaugh has been named to the position of director of operations. Strausbaugh will be responsible for all manufacturing operations of the 73-year old company.

A native of York, Pa., Strausbaugh graduated from Gettysburg College in Pennsylvania. He joined the Medusa in 1932 as an engineer, served with the United States Navy in the Pacific during World War II as lieutenant commander, and became plant manager of the company's plant near Toledo, Ohio, in 1952.

* * *

FOR THE LAST seven years, Strausbaugh has been plant manager of the company's plant at York, Pa., where gray and white portland cements are manufactured.

Strausbaugh and his wife, Dorothy, and daughter, Barbara, will move to Cleveland, Ohio, in 1966, where the company's offices are located.

U. of D. Society Elects Gengle Chapter Head

Dean P. Gengle, son of Mr. and Mrs. Frank Gengle of Rt. 1, Charlevoix, has been elected chairman of the University of Detroit chapter of the Institute of Electrical and Electronics Engineers.

Gengle, a junior majoring in electrical engineering in the College of Engineering, is a 1963 graduate of St. Francis High School, Petoskey. He is also a columnist in the University's student-published magazine, The "Campus Defroiter."

The Institute of Electrical and Electronics Engineers disseminates information on all aspects of electrical and electronic engineering and its allied fields, and furthers the professional and social development of its members.

Violation Nets Term in Jail

Sherman S. Hurbert, 39, of East Jordan, was fined $20 and $5 costs and sentenced to five days in Charlevoix County Jail for driving while his operator's license was suspended.

Hurbert was arrested by sheriff's deputies and appeared before Justice John C. Connolly in Charlevoix.

King's Custom

The "Messiah" oratorio, a Christmas tradition, was composed by George Friderick Handel in only 25 days. It was first performed in 1742 in Dublin. A year later King George II set the custom of standing during the Oratorio's "Halleulujah Chorus."

NOTICE

We will Close at Noon
Friday, December 24th
and
Saturday, December 25

Charlevoix Co-op

Stover Rd.

FREE SNO-BRUSH and ICE SCRAPER

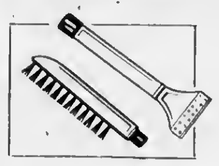

A free Sno-Brush & Ice Scraper is yours, with a purchase of 8 gallons (or more) of Clark Super 100 . . . the premium gas at regular price

THURSDAY & FRIDAY DEC. 23 & 24

DOUBLE STAMPS
Everyday With
Every Fill-Up

LARRY'S CLARK SUPER 100
Across From the Airport
US 31 Charlevoix

Greetings to All

Santa's joining with us to top your Christmas with a bright "thank you" for being such loyal customers.

PASTRY SHOP
CHARLEVOIX

Greetings

Peaceful as a countryside wrapped in snowy white, the quiet contentment of Christmas spreads across the land. We greet you with the wish that great joy may be yours at this happy, holy time. And with sincere thanks, we extend to you our great appreciation for your favors and friendly good will.

Shirley - Tom - Jack - Gordon - Gene - Smitty - Chuck

ERBER AUTO COMPANY

Merry Christmas

To our many good friends and customers we would like to extend the greetings of the Season and our warmest appreciation for your valued patronage.

Irv & Ann Drost

IRV'S Cocktail Lounge

CHARLEVOIX THE BEAUTIFUL
CHARLEVOIX
MICHIGAN

New Pep Band Will Perform at All Home Games

The Charlevoix High School Pep Band made its first appearance of the season at the Gaylord - Charlevoix basketball game.

A select group of 21 players, this band will play most of the pep meetings this year and will play for all home basketball games.

The students were selected from the membership of the cheerleading squads ineligible for membership.

• • •

THE ROSTER includes:

Clarinets: Carol Annis, Sue Bacot, Kathy Etienne, Karen Heeres, Bruce Livingston and Jerry Stewart.

Alto Sax: Sue Lyons.

Tenor Sax: Linda Supernaw

Cornets: Dianne Bartlett, John Gibson, Pam Hiller, Sharon Nielsen and Nancy Smith.

French Horn: Alan Kroll.

Baritone: Paul Martin.

Trombones: Larry Hutchinson and Al Solomon, alternating with Terry Ormisbee and Ralph Sweet.

Bass: Larry Feindt.

Percussion: Ellen Cunningham, Betty Klooster and Janice Sundberg.

PROVIDING halftime entertainment at the Charlevoix-Gaylord basketball game is the new Charlevoix High School Pep Band. A section of the stands is reserved for the band.

Christmas in Charlevoix

Mrs. C. D. Gelken and son, Gelk, will have a family dinner at their home Christmas. Attending will be her mother, Mrs. Louis Orlowski, Sr. and her brother, Mr. and Mrs. Louis Orlowski and daughter, Petty of Birmingham.

Mr. and Mrs. Edward Buday and seven children will spend Christmas in Traverse City visiting his parents, Mr. and Mrs. Ignatz Buday of Interlochen, and having dinner with her parents, Mr. and Mrs. Melvin Kroetsch, at Traverse City.

Mrs. Henry Ingalls will spend Christmas with her daughter and family, Mr. and Mrs. John Lucas in Cleveland, Ohio.

Mr. and Mrs. Edward Golden will have as their guests for Christmas dinner her mother, Mrs. Ben Yettaw from Grandvue Hospital, East Jordan.

Mr. and Mrs. Don Brown will have a family Christmas dinner at their home. Those attending will be Mrs. Brown's mother and step-father, Mr. and Mrs. Dewey Fosmore; Mrs. Brown's sister and brother-in-law, Mr. and Mrs. James Pettis, and family and Mr. Pettis's mother, Mrs. Lillian Pettis.

Mr. and Mrs. Homer Brady will have Christmas dinner in their new home at North Point. Their daughter and son-in-law, Mr. and Mrs. Kenneth Olinger, will have dinner with them.

Mr. and Mrs. Clare Staley will have a family Christmas dinner at their home. Those attending will be Susie at home, Mrs. Staley's mother, Mrs. Charles Tuhy, and the Staleys', daughter and son-in-law, Chief and Mrs. Don Kirkham from Cheboygan.

Christmas in St. James

by
Marion Martin

Mrs. Elizabeth Gallagher went to Charlevoix to spend the winter. She will stay with her daughter and son-in-law, Mr. and Mrs. MacDonald.

Mr. and Mrs. Bud Left of Charlevoix have been visiting his aunt Mrs. Grace Cole and other relatives, Mr. and Mrs. Jewell Gillespie and Mr. and Mrs. Jack Connaghon.

Captain and Mrs. Lawrence McDonough and their son Joe went to Grand Rapids this weekend to attend the christening of their new granddaughter.

Lawrence Malloy has been in Charlevoix for a few days.

Don Burke returned here several days ago after finishing the sailing season.

Jewell Gillespie took his son Robert to Traverse Hospital to Munson Hospital where Robert had the cast removed from his leg.

Mrs. Edna McCann and her dad Willie Belfy will spend the winter in Charlevoix. The Beachcomber Tavern has been closed for the winter.

Mrs. Jerry LaFreniere has been in Charlevoix for a few days.

The Holy Cross Altar Society held its annual Christmas Bazaar Sunday, Dec. 12, in the parish hall.

Pauline Kenwabakissee, a student at Western Michigan University in Kalamazoo, is home with her parents, Mr. and Mrs. Paul Kenwabakissee and family for the holidays.

Dick LaFreniere spent several days on the mainland.

Colleen Nackerman, who attends Mary Grove College in Detroit, is home for the holidays with her parents, Mr. and Mrs. Frank Nackerman.

Mrs. Archie Minor went to meet her husband, who has completed the sailing season.

Mr. Lynn Rountree is a patient in Munson Hospital, Traverse City. Mrs. Rountree accompanied him there.

Peace on Earth

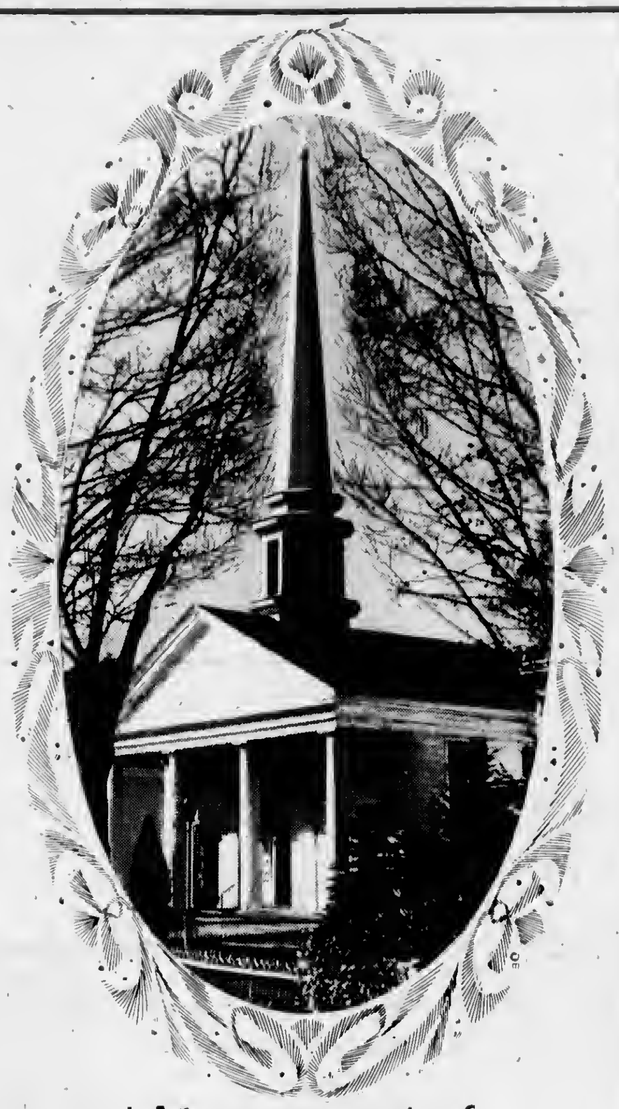

As the joy, light and love of this Christmas season, radiate their blessings upon all, we sincerely wish our good friends in the community a holiday filled with life's most treasured gifts.

Employees and Management of
Hoskins Manufacturing

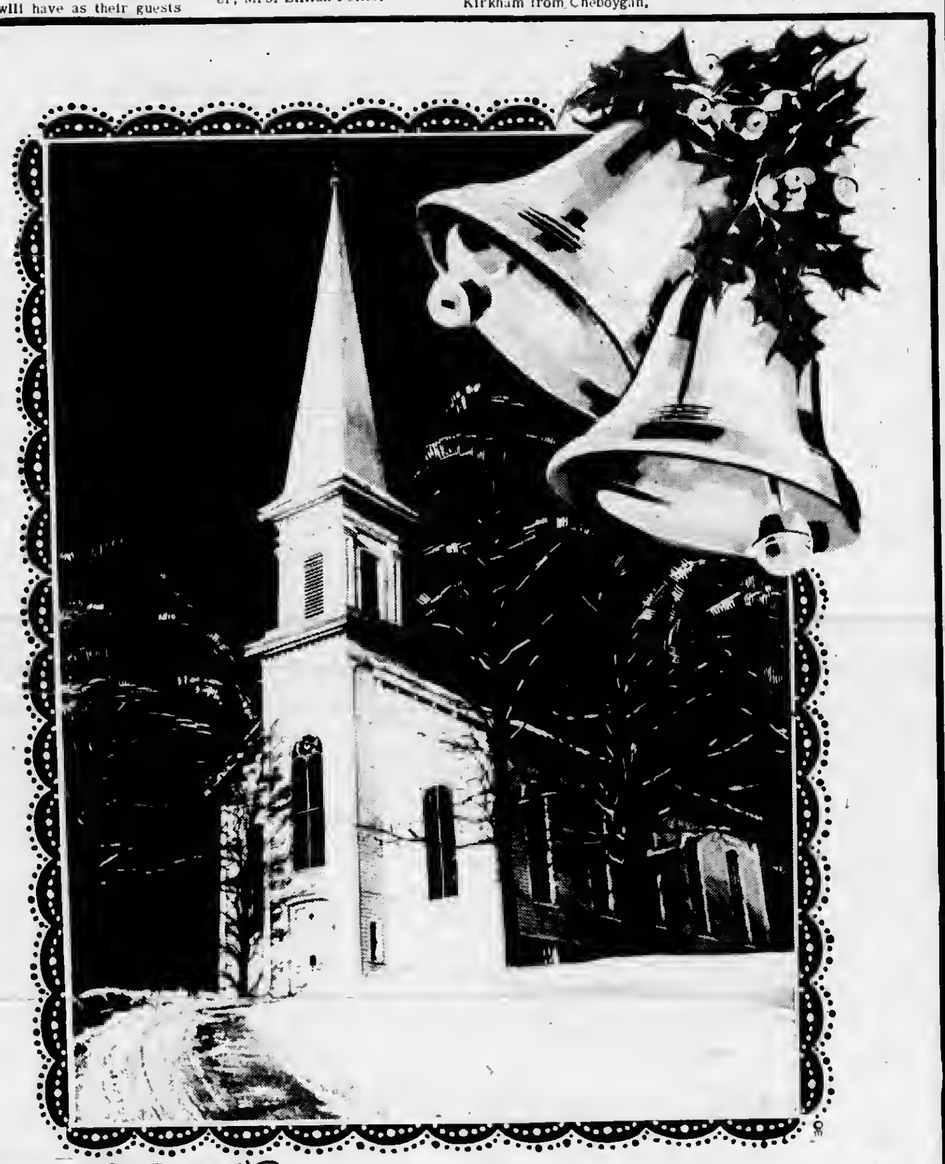

In the happy spirit of the Christmas season, we send sincerest greetings to our loyal friends and customers, with hearty thanks for their patronage.

Beaver Island Boat Company

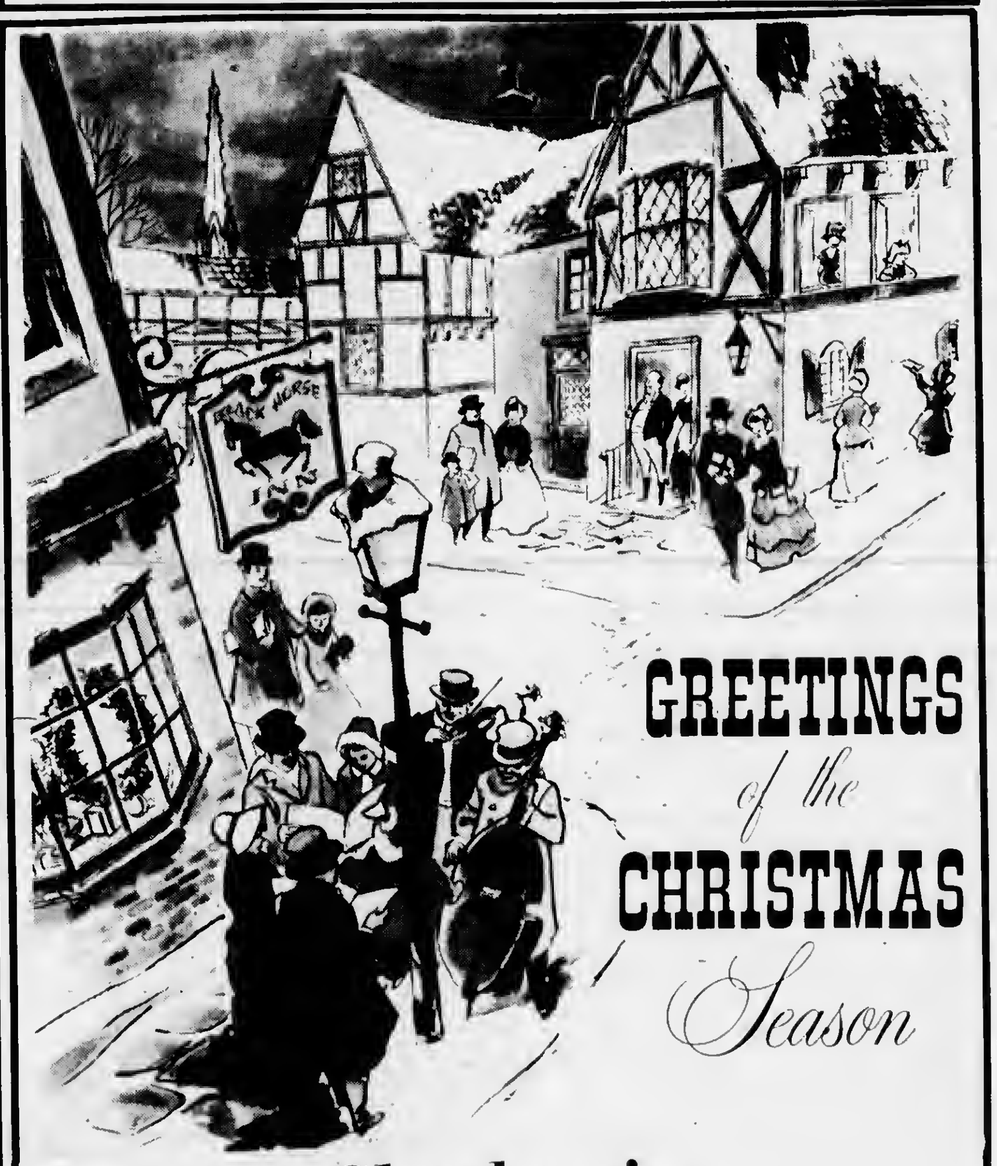

GREETINGS of the CHRISTMAS Season

Charlevoix Municipal Utilities

. . . And your Charlevoix city officials

Take your problems to Church this week — *millions leave them there!*

ASSEMBLY OF GOD CHURCH

203 E. Upright St.

Sunday School 10:00 a.m.

Morning Worship 11:00 a.m.

Evening Services 7:30 p.m.

Rev. E. Herberger

BIBLE BAPTIST CHURCH

904 May St.

Morning Worship 11:00 a.m.

Sunday School 10:00 a.m.

Evening Worship 7:30 p.m.

Minister: J. Lugibihl LI 7-9338

BETHANY LUTHERAN CHURCH

1479 Bridge St.

Sunday School 5 P. M.
Worship 8 P. M.

Rev. Richard Noffze, Pastor

THE FIRST BAPTIST CHURCH

206 State St.

Sunday School 10:00 a.m.

Morning Worship 11:00 a.m.

Evening Services 7:30 p.m.

Minister: Jack G. Harris LI 7-9765

CHRIST EPISCOPAL CHURCH

State St. at Clinton

Holy Communion 8 a.m.

Third Sunday of Month 7:30 a.m.

Church School 9:30 a.m.

Morning Worship 11 a.m.

The Rev. Alexander Wood LI 7-9406

CHRISTIAN SCIENCE CHURCH

West Clinton St.

Sunday School 10:00 a.m.

Morning Worship 11:00 a.m.

Service First Wednesday of month 8 p.m.

The First Christmas

When the great Caesar Augustus
Ordered a census made,
He became part of the Christmas story
But it was a minor role he played.
'Twas an onerous journey he imposed
Upon Mary and Joseph—they traveled far,
But that which began a difficult trip
Ended with Angels, wise men, a star.
Caesar knew not that the glorious character
In the story the ages would tell,
Would be, not he, but a child
In a manger outside the hostel.
So Augustus could not have suspected
That his only claim to fame,
Would be that he was Caesar
That night the Christ Child came.

Charlevoix County State Bank
Charevoix

Charlevoix Abstract & Engineering Co.
Charlevoix

Charlevoix County State Bank
Charlevoix

The Charlevoix State Savings Bank
Charlevoix

Charlevoix Oil Co.
Citgo Products
Charlevoix LI 7-6581

Erber Oil Co.
Sinclair Products
Charlevoix Petoskey Gaylord

Jim Fiedler Residential Builder
309 E. Dixon, Phone 547-9750

Gill's Appliance
Philco-Zenith Service
214 Bridge St., Charlevoix

Helene's Beauty Shoppe
102 Park Ave., LI 7-2261

Hess Furniture Co.
See Hess and Buy for Less!
Charlevoix

Juillerets Coffee Cup
U.S. 31 South LI 7-9325

Kens Dodge Service
100 Mason St. LI 7-9751

Kit Carson Lumber Co.
S. Bridge St., Charlevoix

Kusina Motors Inc.
Pontiac, Cadillac & Rambler Dealer
Antrim St. Charlevoix

Lake Construction Co.
General Contractors
Charlevoix LI 7-2531

Larry's Clark Super 100
US 31 South Charlevoix

Novotny Plumbing and Heating Co.
Licensed Master Plumbers
LI 7-2641 Charlevoix

Paul—Reed Inc.
Petoskey Rd. Charlevoix

Rabach Shoe Shop
Men's and Boys' work and Dress Shoes
Petoskey Ave. Charlevoix

Top 'O Michigan Rural Electric
Boyne City

The Will-Flow Corp.
Petoskey Rd. Charlevoix

Robt. W. Winchester
Charlevoix

COMMUNITY REFORMED CHURCH OF CHARLEVOIX

Petoskey Ave. at Meech St.

Sunday School 10:00 a.m.

Morning Worship 11:00 a.m.

Minister: Charles A. Stoppels LI 7-2509

Evening Worship 7:45

COMMUNITY CHURCH OF GOD

202 W. Hurlbut

Sunday School 10:00 a.m.

Morning Worship 11:00 a.m.

Evening Worship 7:30 p.m.

Minister: G. L. Majors LI 7-2875

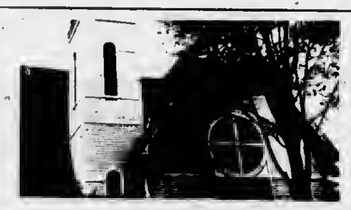

FIRST CONGREGATIONAL CHURCH

Park and State St.

Sunday School 9:45 a.m.

Morning Worship 11:00 a.m.

Minister: Lawrence E. Tenhopen
Phone LI 7-9122

Minister Emeritus: H. E. Kohn

FIRST METHODIST CHURCH

106 State Street

Sunday School 9:45 a.m.

Morning Worship 11:00 a.m.

Minister: Leona M. Winegarden LI 7-2654

ST. MARY'S ROMAN CATHOLIC CHURCH

1000 Bridge St.

Sunday Mass: 8:30 - 10:30

Confession Saturday 4:30 to 5:30 and 7 to 8 p.m.

Priest: E. F. Denay LI 7-6652

With the hope that it will, in some measure, foster and help sustain that which is good in family and community life, this feature is sponsored by the business firms and organizations whose names appear in the adjoining columns.

Holly Day Feast Foods

Plus 6000 Unbeatable Everyday Low Prices

Plus 550 TV STAMPS with coupons below

All Kroger Turkeys are USDA A GRADE

Shop Thursday 9 a.m.—9 p.m.
All Kroger Stores will close Friday, Dec. 24, at 6 p.m. and ALL DAY Sat., Dec. 25

U.S. Choice Tenderay Boston Rolled
Boneless Pot Roast lb. **79c**

Silver Platter Center Cut Rib
Pork Chops lb. **89c**

West Virginia
CANNED HAMS 5-lb. size $7.29

West Virginia
SLICED BACON 1-lb. pkg. 99¢

Borden's
EGG NOG qt. 69¢

U.S.D.A. 16-lbs. and up
Grade 'A' Turkeys lb. **33c**

U.S.D.A. Grade 'A' Fancy
Wishbone Turkeys 10-lbs and up lb. **43c**

Kroger
Wishbone Guarantee
If you're not completely satisfied with this turkey, bring in this Wishbone Guarantee price sticker from the package. Kroger will gladly replace your turkey or refund your money.

Whole or Half
Semi-Boneless Hams lb. **79c**

Shank Portion
SMOKED HAMS lb. 47¢

Marhoefer 10-lb.
Canned Hams lb. **79c**
5-lb. size $4.59

Harrud's New England, Baked or
Honey Loaf 8-oz. wt. pkg. 59¢

Country Club
FRANKS 2 1-lb. pkgs. 99¢

West Va. Whole or Half
Semi-Boneless Hams lb. 99¢

Hygrade's Forest Brook
SLICED BACON 1-lb. pkg. 79¢

Paschke's
LUNCH MEAT lb. 69¢

Fresh
LEG O' LAMB lb. 89¢

Plus 25 TV Stamps with each package

Country Club
BUTTER
lb. pkg. **49c**
with coupon below & a $5 or more purchase

Swift's
Butterball Turkeys lb. 49¢

Mixed Boneless
TURKEY ROLLS lb. 99¢

Kroger Brand
Cornish Game Hens 1½ lb. 79¢

Kroger Ducklings or
Roasting Chickens lb. 49¢

Honeysuckle White
TURKEY ROAST 2½ lb. $3.39

Honeysuckle White
TURKEYS lb. 49¢

6 to 10 lb. Beltsville
TURKEYS lb. 49¢

Singleton Ready to Cook
FROZEN SHRIMP
3-lb. bag $3.89
1½-lb. bag $1.97
12-oz. wt. bag 99c

Hygrade's Bulk
RING BOLOGNA
lb. 49c

Hygrade's Roasted or
Polish Sausage
lb. 59c

Kroger Vac-Pac
COFFEE
lb. can **58c**
with coupon below & a $5 or more purchase

Kroger Fresh Grade 'A'
Medium Eggs doz. **49c**

April Hill Frozen
White Bread pkg. of 3 1-lb. loaves **39c**

Libby
PUMPKIN 2 1-lb. 13-oz. cans 39¢

Kroger Pineapple-
GRAPEFRUIT DRINK 4 1-qt. 14-oz. cans $1

Banquet Frozen
FRUIT PIES 3 11-oz. for $1

Kroger Baked
RAISIN BREAD 2 1-lb. loaves 39¢

Kroger Baked
Brown & Serve Twin Rolls 2 11-oz. wt. pkgs. of 12 49¢

Kroger Saltines or
HONEY GRAHAMS 2-lb. pkg. 49¢

Kroger
PEACHES 5 1-lb. 1-oz. cans 89¢

Russian, Dutch or Italian
7 Seasons Dressings 3 ½ pt. btls. $1

Homestyle Kosher or Processed
Kroger Dill Pickles 3 1-qt. jars $1

Kroger Baked
Donut Crullers 10-oz. wt. pkg. 31¢

Ocean Spray
CRANBERRY SAUCE 2 1-lb. cans 49¢

Imperial
MARGARINE lb. pkg. 37¢

Swiss or Wisconsin
Cheddar Cheese lb. 69¢

Kroger Frozen
WAFFLES 5-oz. wt. pkg. 10¢

Kroger
PUMPKIN 2 1-lb. cans 29¢

Washington State Extra Fancy Red or Golden
Delicious APPLES
No. 100 Size
10 apples **79c**

Sunkist No. 138 Size
Navel Oranges

Florida No. 176 Size
Tangerines or Florida No. 163 Size **Tangelos**
MIX or MATCH
3 doz. **$1.00**
Case $3.59

Florida # 100 Size
TEMPLE ORANGES
Sunkist # 88 Size
NAVEL ORANGES
Florida # 120 Size
Tangerines or Tangelos # 100
Your Choice dz. **69c**

Diamond Shelled English Walnuts or
PECANS 1-lb. pkg.
Diamond In Shell
English Walnuts 2-lb. pkg.
Holiday In Shell
MIXED NUTS 2-lb. pkg.
Your Choice **99c**

We reserve the right to limit quantities.
Copyright the Kroger Co., 1965

Gerber
ORANGE JUICE 3 4½ fl. oz. cans 31c
Gerber
OATMEAL CEREAL 1-lb. pkg. 33c
Gerber
STRAINED BANANAS 4¼-oz. jar 59¢

REST ASSURED WE CARRY A COMPLETE LINE OF GERBER BABY PRODUCTS

VALUABLE COUPON
Vac Pac **KROGER COFFEE** 1-lb. can 58¢
LIMIT 1 with a $5 or more purchase (excluding beer, wine or tobacco)
Redeem at Kroger thru Friday. Dec. 24, 1965.
G 15

VALUABLE COUPON
Country Club **BUTTER** 1-lb. pkg. 49¢
LIMIT 1 with a $5 or more purchase (excluding beer, wine or tobacco)
Redeem at Kroger thru Friday. Dec. 24, 1965.
G 14

50 TOP VALUE STAMPS WITH THIS COUPON ON
the purchase of any 2 boxes of Kroger **ZIPS, CHEESE BITS or Snack CRACKERS**
Redeem at Kroger thru Friday. Dec. 24, 1965.
G 13

50 STAMPS
the purchase of any 2 jars of **KROGER OLIVES**
Redeem at Kroger thru Friday. Dec. 24, 1965.
G 10

50 STAMPS
the purchase of any 2 ½-pt. btls. of **KROGER DRESSINGS**
Redeem at Kroger thru Friday. Dec. 24, 1965.
G 11

50 STAMPS
the purchase of a 1-lb. 5-oz. can of **EASY MONDAY SPRAY STARCH**
Redeem at Kroger thru Friday. Dec. 24, 1965.
G 12

25 TOP VALUE STAMPS WITH THIS COUPON ON
the purchase of a 1-lb. pkg. of **ECKRICH SMOKEES**
Redeem at Kroger thru Friday. Dec. 24, 1965.
M 1

50 TOP VALUE STAMPS WITH THIS COUPON ON
the purchase of a 2-lb. pkg. of **KWICK KRISP SLICED BACON**
Redeem at Kroger thru Friday. Dec. 24, 1965.
M 2

50 TOP VALUE STAMPS WITH THIS COUPON ON
the purchase of 3-lbs. or more of Fresh **HAMBURGER or MEAT LOAF**
Redeem at Kroger thru Friday. Dec. 24, 1965.
M 3

100 TOP VALUE STAMPS WITH THIS COUPON ON
the purchase of a $2.98 or more **FRUIT BASKET**
Redeem at Kroger thru Friday. Dec. 24, 1965.
P 4

25 TOP VALUE STAMPS WITH THIS COUPON ON
the purchase of 2 heads of **LETTUCE**
Redeem at Kroger thru Friday. Dec. 24, 1965.
P 5

25 TOP VALUE STAMPS WITH THIS COUPON ON
the purchase of 2 stalks of **CALIFORNIA CELERY**
Redeem at Kroger thru Friday. Dec. 24, 1965.
P 6

25 TOP VALUE STAMPS WITH THIS COUPON ON
the purchase of 10-lbs. of **IDAHO POTATOES**
Redeem at Kroger thru Friday. Dec. 24, 1965.
P 7

25 TOP VALUE STAMPS WITH THIS COUPON ON
the purchase of 3-lbs. or more of **GOLDEN YAMS**
Redeem at Kroger thru Friday. Dec. 24, 1965.
P 8

25 TOP VALUE STAMPS WITH THIS COUPON ON
the purchase of 3 lbs. or more of any kind **GRAPES**
Redeem at Kroger thru Friday. Dec. 24, 1965.
P 9

HOAG & SON
SPRINGPORT, MICHIGAN
FILE

CHARLEVOIX the Beautiful COURIER
CHARLEVOIX COUNTY'S LARGEST NEWSPAPER

Vol. 68, No. 58 12 Pages | CHARLEVOIX, MICH. WEDNESDAY, DECEMBER 29, 1965 | 15¢ a copy In county $4 a year

Cable TV Passes

Home Decoration Contest Winners

HERE are the winning homes in the city's annual home decoration contest. The Frank Zednicek home above took first place in the First Ward.

IN THE SECOND Ward, the Harold Black home on Antrim Street was judged best.

THE MAURICE DIXON home on West Lincoln took first place honors in the Third Ward.

WINNER AMONG RURAL electric subscribers was Clayton Smith who had a display of deer made of logs in his front yard.

Taylors Are 'Fair' After Auto Crash

Mr. and Mrs. Jim Tsylor were reported in fair condition at Mercy Hospilal in Grayling following an auto accident on Roule 72 west of Grayling shortly after noon Dec. 23.

Taylor, 61, Charlevoix City Superintendent, reporledly has a broken hip, broken leg end three broken ribs. Mrs. Taylor, 60, has a broken hip, broken shoulder and possible concussion.

The Taylors were en roule to the home of their daughter and son-in-lew, Mr. and Mrs. Howerd May of Hillsdale, for lhe holidays when the accident happened.

* * *

CRAWFORD COUNTY Sheriff Art Clough said Mrs. Taylor was driving when she tost control of the car and went off the pavement about three-quarters of e mile west of Grayling. The car glanced off one tree, took down a 10-inch jack pine and came to resl against a third tree.

The Taylor's 1964 Oldsmobile was a total wreck, Clough declared. He said it was so bad the lransmission fell oul.

The Taylors were taken to the hospital by ambulance.

The sheriff said the car was traveling about 60 miles an hour, although it wes entering a 45-mile-per-hour zone.

It had been raining and the blacktop pavement was slippery at the time, he said.

* * *

TAYLOR HAS A telephone in his hospital room, but is allowed to receive calls only from Mayor E. D. Hawley or his office at the City Hall.

At Monday's Council meeting, Msyor Hawley said he would talk to Lloyd Kuebler, manager of the sewage treatment plant, about co-ordinating some of Taylor's activities while he is away.

Two Aldermen In Mayor Race

Aldermen Bill Fochiman and Dr. Walter Hoffmann have announced their intentions to run for mayor in lhe February primary.

Fochiman has been First Ward alderman and Dr. Hoffmann Second Werd alderman for the pasl two years.

Mayor E. D. Hawley announced last week lhal he does not inlend lo run again. He has been meyor four years, alderman one yeer, and a member of the Board of Education 14 years.

Only announced candidale to dete for the lhree vacancies on the city council is Jack Mol, who has petitioned for the First Ward vacancy, formerly held by Fochtman.

Jerry Whitley said last week he intends to run for re-election es Third Ward alderman.

In addition to Mol, the only other candidales on file at the city clerk's office Tuesday afternoon were Annabelle Cunningham who is seeking re-election as treasurer and incumbent First Ward Supervisor Kit Carson.

Deadline for filing petitions in 4 p.m. Jan. 3. Election is February 21.

Ironton Post Office Changes Postponed

The U. S. Post Office District Office in Chicago has postponed until Jan. 26 the re-designation of the Ironton Post Office as a Charlevoix substation and the appointment of Louis Edwards as clerk in charge.

The action came after acting Ironton Postmaster Don Bennett appealed to Congressmen Raymond Clevenger to have the action halted. He believes he can show postal officials that he is running an efficient post office end should be retained as postmaster.

* * *

BENNETT says he was not aware last summer that the Ironton Post Office wes being considered for conversion to a contract station, under Charlevoix.

Notices to that effect were posted in June and July in the old posl office, run by Roy Meyers, and Louis Edwards applied for the job of contract postal clerk.

Later when Meyers announced his retirement, Bennett received the endorsement of local Democrats es his successor.

Bennett became acting postmaster in late October, building a $1,500 structure near hts home on Ferry Road to serve as the new post office building.

* * *

IN THE MEANTIME, the necessary paperwork was completed for conversion of the Ironton Post Office lo a contract station and the contract was awarded to Edwards, proprietor of the Jiffy Market.

The move came as e surprise to Edwards who had closed his store for the winter.

He says the postponement to Jan. 26 will give him more time to stock hts shelves and set up a post office facility.

Courier Ad Uncovers 3 Oil Heaters

Mrs. Ruth Belding was able to "ptck and choose" after running an advertisement in lest week's Courier fer an oil space heater. Three people called her with space heaters for sale.

When you're in the market for anything from a space heater to a player piano, why not try an ad in the Courier? Our "people reacher" classifieds are sure to please.

Simply dial 6556 or drop in et the Courier office Clinton Street.

Rain Dominates Weather Picture

Rain during the past week measured .37 of an inch, according to weatherman Harry Ledd.

Snowfall measured only .4 of an inch, all of it coming after Christmas.

High temperature for the week was 43, recorded on Christmas Eve. Low was nine degrees Sunday morning.

THE SKI rental shop at the Lodge is open for business. Above, Lodge Manager Brian Seymour fits Louise Willard of Portland with skis as Jeanne Seymour tries on pair of boots.

Service Is Seen by Fall

Cable television is coming to Charlevoix.

The City Council Monday night approved a contract with Gilbert Clark, president of Great Lakes Community Television Co., permitting him to string cable in the city next spring and summer.

The first hookups should be made in September.

There is no subscription cost for the service slated in the contract, although Clark says most other pay systems are presently getting $5 a month per subscriber.

* * *

INSTALLATION cost also is not stated, although it will not be more than $15, Clark said.

Clark said he probably will cut installation costs initially in order to got many people as possible signed up right away.

The company will string its cable on Charlevoix's ulility poles, paying the city an annual fee of $2 for each pole used.

The firm will have to make a separate agreement with Michigan Bell for any telephone poles used.

* * *

GREAT LAKES will pay for relocation of wires of any tree trimming necessary. Power lines will go above the TV cable, telephone line below.

The contract will remain in effect for ten years, the pole rate negotiable efter five years.

Clark said he will heve an engineering survey of the city mado this winter and will begin installation when the weather warms up.

* * *

THE SYSTEM will bring in more stations, with clearer pictures, the company believes.

Zoning Change Is Asked by Grey Gables

The City Council has scheduled a public hearing Jan. 24 on a petition by Clark Nehls to rezone Grey Gables property from Residential - 2 to Commercial -1.

The change will be necessary before Grey Gables can go ahead with plans to build a 35 by 14 foot kitchen addition to the present building.

Nehls is the son of Florence Dundas, owner of the property.

Thirty Years Ago

Jan. 1 Marks Anniversary of Burning of Marold II

New Year's Day marks the 30th anntversary of one of lhe worsliest boeting accidents ever lo touch the lives of the people of Charlevoix and St. James.

Jan. 1, 1936, was the day the Beaver Island mail boat Marold II exploded and burned, while salvaging gesoline from the tanker J. Oswald Boyd aground on Simmons Reef.

Five persons lost their lives in the tragedy: Ceptain L. L. Hill, 63, captain of lhe Marold II, his son, Leon H. Hill, 50, the ship's engineer; Everett Cole, 35, his brother, Reymond Cole, 30, and Bruce McDonough, 33, co - owners of the Beever Island Transit Co.

The Merold II was replacing the freighter Rambler which had made 24 salvaging trips to the grounded Boyd. The Marold left Charlevoix at 8:15 a.m. New Years Day to make its second trip lo the tanker. Because it was a holiday, meny townspeople hsd talked about going out to the Boyd aboard the Marold, but the early departure left them safely on shore.

THE BOYD hed gone aground in a storm early in November and the Rambler had spenl almost two monlhs removing her cargo of high tesl gasoline.

The Rembler was smaller lhan lhe Marold II, however, and could only lransport 9,000 gallons al a time. When lce became a problem, lhe steel hulled Marold took over, bringing back 17,000 gallons on the first lrip.

The gasoline was sold localled for pennies a gallon, and was lransporled for sale as far awey as Cleveland, Ohio.

The first indication the people on shore had lhat lhe Marold II wes in trouble came al 5:30 p.m. New Year's afternoon when a lookout at the Coasl Guard stetion reported smoke in the vicinity of the Boyd.

Commander Oscar Smith of the local Coest Guard unit immedialely dispatched lhe boet, which arrived at Simmons Reef, 42 miles north of Cherlevoix, et 11:30 p.m. Mackinac Island and Beaver Island lifeboats hed already arrived and were cruising in the area.

* * *

THE MAROLD II apparently had blown up and burned while lransferring gasoline from the tanker. Her entire superstructure, including lhe funnel, were found across the deck of the Boyd and both boats were slill burning.

The lifeboats were joined during the night by the Rambler. When the flames died down a boarding party feund two bodies aboard the Boyd. They were laler identified by dentel work es the Cole brolhers. The other victims never were found.

On page 12 appears e poem which ren in lhe Courier a year leter commemorating the event. The eulhor is Veun Ogden who presently teaches science at East Jordan.

Rayders Meet '65 Champions This Thursday

Cherlevoixans will get a chance to see lest year's championship cage squed in action Thursday, Dec. 23, al the Cherlevoix High School gym.

A benefit game has been arranged between last year's team and this year's varsity squed, with proceeds going to the Varsity Club. Game time is 7:30.

Returning from the 1964-65 season will be Doug Winnell, Randy Carey, Dave Norton, Chip Terrill, Jim Uhrick, Dave Smith and others.

The Reyders were to meet Petoskey in e Christmas week home game Dec. 28.

Men Are Invited To Work Out in High School Gym

A Wednesday evening physical education program for men will begin in the High School Gym al 6:30 Jan. 12, according to Superintendent of Schools Rex Milligan.

Del Terrill, director, says the program will include volleyball and weight-lifting, with discussion sessions on exercise and diet.

* * *

HE SAYS it's been his experience that men are more willing to exercise regularly in a group than alone.

The program is being started at the request of many people in town. There will be a nominal charge, based on expenses and the number of people attending.

Jail Lonesome

Cherlevoix County Sheriff Glenn Rose reports only two residents in the County Jail on Christmas Day, 1965, compared to 25 in the calaboose Dec. 25, 1964.

LOCAL LIONS prepare to deliver Yule baskets to needy families. From left are Barry Wood, King Lion Don Meggison, Jack Erber and Frank Ochs.

1965 Was Busy Year in City

It's been an exciting year of growth and change in Charlevoix the Beautiful. Lots of big, important things have happened that are going to affect Cherlevoix for many years to come --- like construction of the Medusa Plant at South Point.

Many other things have happened, too, --- marriages, births, anniversaries and death nottces, all of which have been recorded in the Courier.

A lot of old people -- e few young ones, too -- who were regular readers of the Courier last year at this lime are oul in Brookside Cemetery now.

And some little fellows who weren't ever born on New Years, 1965, are sterting to take a few steps and make noises that sound strangely like words.

Here are some of the highlights of 1965, as gleaned from the pages of the Charlevoix Courier.

JANUARY 7

The Rev. L. E. Tenhopen moves to Charlevoix from South Haven to fill the pulpit at the Congregational Church. He succeeds lhe lale Rev. Robert A. Harrison who died unexpectedly in April, 1964. Plans are announced for new boating facilities at Beaver Island, including slips for 16 more boats and showers for boaters.

JANUARY 14

City Council approves Corps of Engineers' plans for straightening and widening Pine River Channel. Aldermen also decided to put the question of pensions for city employes up to the voters. Dick and Jean Wood purchase Moonlight Gardens. Jack Begrow moves his office to Charlevoix from Bellaire.

JANUARY 21

The state reports there are fewer unemployed in Charlevoix than other winters. At the same time, a one-third percent increase in crime is reported by Sheriff Glenn Rose.

JANUARY 28

Begrow and Brown unveil "Renaissance" designs for remodeling business places on Bridge Street. Chamber of Commerce forms winter carnival committee with Bob Humphries at the helm. Karl Erber reports business on the Beaver Islander down aboul five percent from 1963. Chamber of Commerce manager Dean Davenport calls on home owners to help put up skiers.

FEBRUARY 4

Rayders beat Gaylord.

Continued on Page 11

Charlevoix Hospital

The following persons were admitted to Charlevoix Hospital recently:

John Norton Jr., Charlevoix; Mrs. Bessie Coleman, Charlevoix; Roscoe Byard, East Jordan; Mrs. Joella Hayes, East Jordan; Mrs. Angeline Gregory, Charlevoix; Charles Clavet, East Jordan; Mrs. Melva Armstrong, Charlevoix; Mrs. Joan Buday, Charlevoix; Mrs. Elgie Lu Weisler, East Jordan; Mrs. Donna McPherson, Ellsworth; Alfred Bergmann, Charlevoix; Mrs. Jane Bowen, East Jordan; William Rebec Jr., East Jordan and Mrs. Joan Kerr, Charlevoix.

The following patients were discharged from the hospital recently:

Mrs. Gertrude Stevens and baby boy, Charlevoix; Miss Muriel Lang, Charlevoix; Mrs. Huth Payne, Charlevoix; Mrs. Mildred McKibben, Charlevoix; Duncan Crawford, Ellsworth; Mrs. Elgie Weisler, East Jordan; Miss Margarot McConnell, East Jordan; Mrs. Jane Bowen, East Jordan; Mrs. Bessie Coleman, Charlevoix; Mrs. Donna McPherson, Ellsworth; Miss Amelia Andaleon, Charlevoix; Carl Wright, Charlevoix; Mrs. Mary Kerr, Charlevoix; Mrs. Emily Hinton, Charlevoix; Mrs. Cecile Woodward, Elmira; Miss Jean Cran, Bellaire; Mrs. Ethel Mather, Central Lake; Miss Rebecca Hinton, Charlevoix; Hoscoe Byard, East Jordan; Mrs. Billie Wright, Charlevoix; Mrs. Joan Buday and baby boy, Charlevoix; Alfred Bergmann, Charlevoix; Mrs. Joella Hayes, East Jordan; Louis Belt, Charlevoix and Richard Petzak, East Jordan.

Births

Dec. 19, 1965, a son, Daniel Francis, 6 lbs., 12 oz., born to Mr. and Mrs. Edward Buday, Charlevoix.

Dec. 23, 1965, a daughter, 6 lbs., 12 oz., born to Mr. and Mrs. Joseph A. Armstrong, Charlevoix.

Dec. 24, 1965, a son, 8lbs., 8 oz., born to Mr. and Mrs. William Kerr, Charlevoix.

Holiness Group Meets at Boyne

The Antrim - Charlevoix County Holiness Association will meet in the Boyne City Church of the Nazarene Jan. 4.

The Hev. James Kidney, United Missiooary pastor, will speak at 2:30 p.m. and Rev. Lloyd Laubaugh, Pilgrim Holiness pastor, will speak at 7:30 p.m.

A pot luck meal will be served at 5:30 p.m.

CHARLEVOIX the Beautiful COURIER
CHARLEVOIX COUNTY'S LEADING NEWSPAPER

Charlevoix Courier Corp.
101 Clinton Street, Charlevoix, Michigan
Phone Liberty 7-6558

Published each Monday and Wednesday mornings at Charlevoix, Michigan. Second Class Postage Paid at Charlevoix, Michigan. Second Class Postage Paid at Charlevoix, Michigan

SUBSCRIPTION RATES

	In County	Elsewhere
One year	$4.00	$5.50
6 months	2.25	3.75
3 months	2.00	3.00

ALL SUBSCRIPTIONS MUST BE PAID IN ADVANCE
Member of The Michigan Press Association.
Affiliate Member National Newspaper Association.
National Advertising Representative
Michigan Weekly Newspaper, Inc., 257 East Michigan Ave., East Lansing, Michigan.

We're
sending your way
a cheery wish
for the happiest of New
Year's. It's been our
pleasure serving you,
and we hope to do so
long into the future.

Greetings
for the New Year

Staff and Management of
BROW
MARINA, INC.
Charlevoix The Beautiful

NEW STARTER'S shanty on the beginners slope at Mt. McSauba awaits forlornly for a heavy blanket of snow so the ski area can open for the winter. Tow lines have been strung and all equipment is ready to roll.

Obituaries

MRS. JENNIE BOSS

Funeral for Mrs. John (Jennie) Boss was held from the Community Reformed Church in Charlevoix Dec. 27, the Rev. Charles A. Sloppels officiating. Burial was in Atwood cemetery.

Mrs. Boss, 74, died Dec. 24 at the Chrisiian Rest Home in Hudsonville where she had been a patient two years.

Burial was in Atwood cemetery, the Rev. Charles A. Stoppels officiating. The body was at the Winchester Funeral Home Monday night.

• • •

BORN IN THE Netherlands March 6, 1891, Mrs. Boss was the daughter of the late Mr. and Mrs. William Drenth. She moved to the Ellsworth area at the age of nine with her parents.

In 1913 she was married to John Boss, who died in 1948.

Surviving are six sons, William of East Jordan, Edward of Pompano Beach, Fla., Jay of Jenison, Rev. Donald of Fulton, Ill., and Franklin and Gerald of Charlevoix; three daughters, Mrs. Hans (Effie) Burns of Hudsonville, Mrs. Abe (Alice) VanStedum of Jenison and Mrs. Chester (Rhela) Ahola of Avon Lake, Ohio.

Also surviving are 25 grandchildren; six great grandchildren; two sisters, Mrs. John Hulsing of Grand Rapids and Mrs. Ed Boss of Charlevoix and two brothers, Herman and Gerrit Drenth of Grand Rapids.

MRS. O. GATTI

News of the death of Mrs. O. Gatti, 82, former summer resident here for many years, in Miami, Fla., Sunday has been received by friends here.

Mrs. Gatti summered here during the many years her late husband was in charge of the dining room at the Colonial Club. The family resided at 521 Petoskey ave.

Surviving are her daughter, Mrs. Pet (Madeline) Sharrow and a son, Joseph, both of Miami, Fla., and several granchildren.

Funeral services and burial were in Miami.

Fred Frederick spent the Christmas weekend in Ann Arbor with Mrs. Frederick who is a patient at the University Hospital in Ann Arbor.

Mrs. C. H. Sternberg is spending the holidays with relatives in Ubly and Bad Axe.

MRS. MARGARET BACOT

Rosary service for Mrs. Margaret S. Bacot, 93, will be recited at the Winchester Funeral Home tonight (Wednesday) at 8 p.m. Funeral will be from St. Marys Church at 9 a.m. Dec. 30 (Thursday) with burial in St. Marys cemetery, the Rev. E. Francis Denay officiating.

Mrs. Bacot died Dec. 27 in Grand Rapids following a lingerlog illness.

The daughter of the late Mr. and Mrs. William Bergen, Mrs. Bacot was born July 26, 1872, in New York state.

In 1892 in Manistee she married William Henry Allard who died in 1908. In 1933 she married Thomas Bacot, who died in 1959.

• • •

MRS. BACOT lived in Charlevoix County 65 years, coming here from Chicago. She was a member of St. Marys Church and the Altar Society.

She is survived by three sons, Leo and Adolphus of Charlevoix and Joseph of Wyoming, Mich.; and three daughters, Mrs. H. J. Robinson and Mrs. Al Steffens and Mrs. H. Polderdyk of Graod Rapids. Another daughter, Mrs. Eugene Lampani died in 1960.

Also surviving are 18 grandchildren and 53 great-grandchildren.

Office Locates Here

Beginning Jan. 3, 1966 the Charlevoix-Emmet Intermediate School District offices will be consolidated into a single administrative office to be located in the County Building in Charlevoix.

On Oct. 1, 1965, the Petoskey office was moved from the Emmet County Court House and a temporary office was established in the Oddfellows Hall, 622 Howard Street in Petoskey.

The new intermediate offices include a total of five rooms on the second floor of the County Building.

The additional space now to be occupied by the intermediate school office was made available by the recent merger of the Charlevoix County Department of Welfare and the Department of Social Aid.

The office telephone number is 547-8504.

IF YOUR CAR HAS THAT ROAD-WEARY LOOK, CALL US!

Car looking dull and drab? Our expert finish job will work wonders for its appearance. The cost is small!

We proceed with precision on any body repair job. You'll like the result.

CHARLEVOIX OIL COMPANY
101 Michigan
Phone LI 7-6581

We star at giving that "like new" look to cars

Don't Let Accident Spoil New Year

New Year's Eve for many motorists will be spoiled by accidents they might have avoided, it was predicted today by Gerald W. Shipman, Executive Secretary of the Michigan State Safety Commission.

"Law enforcemeot officers have loved ones of their own with whom they would like to spend more time this holiday weekend, but they'll be on duty to help make the holidays safer and happier for others," he pointed out.

"This doesn't mean they will be lenient with the driver who flagrantly dtsobeys traffic laws, endangering the lives and property of others," he warned.

"Drinking drivors are no safer--to themselves, their passengers, and fellow motorists--on this holiday weekend than on other weekends. Drinking drivers are involved in more than 60% of the local fatal accidents according to spot checks by medical examiners and other authorities."

The Safe Winter Driving League warns, "Speed too fast for slippery roads and bridges, inattentiveness in driving, failing to yield right of way, driving in the twilight with only parking lights on . . these violations lead to trouble, holiday or no holiday."

"Let joy abound," he concluded, "but let reason rule behind the wheel."

Head-Start School Is Begrow Project

Begrow and Brown is one of six architectural firms selected to submit plans for a nursery school to be built in connection with the federal government's "Operation Head Start" for culturally deprived children.

To be designed for three- and four year old children, the pilot school will be located on the grounds of the present City and Country School in Bloomfield Hills.

Jack Begrow already has designed one classroom building on the site.

Begrow says the school will seek out gifted children on all economic levels for specialized pre-school training.

Other architects invited to take part in the project are Bill Caudill, Peter Terapata, Glen Paulsen, Gunnar Burkarts and Lynn Smith.

The Panama Canal Zone extends five miles on either side of the canal.

2303 JAN 66 M.P. 59

AN EXCITING FUTURE
. . . from Vitality in the Present

Our town shares advances in technology and a standard of living unparalleled throughout the history of mankind. During this century, business and industry has built on the ideas of science to bring us a whole new way of life . . . and this is only the beginning! Research is constantly making new discoveries . . . and making our potential greater than ever.

Our community shares in the vitality of the present . . . you and your neighbors searching for even better things from life inspire our community to look toward an even better future . . . with more exciting challenges. Your faith and determination are the foundation of today's advance toward tomorrow.

The Officers, Directors and Staff,
we wish you a very Happy New Year.

THE CHARLEVOIX COUNTY STATE BANK
'The Bank on the Corner'

Ironton

By Mrs. Ross Alexander
LI 7-2037

We had no snow for the holidays, but we hope you had a joyous Christmas and we extend to all our friends and neighbors, both far and near, our very best wishes for the new year, filled with peace and prosperity.

Glen and Ada Williams and daughter Linda are enjoying the holiday season with relatives in Florida.

Mr. and Mrs. Sam Alexander and daughter, Diane, spent Christmas Eve, with Mrs. Alexander's parents, Mr. and Mrs. R. E. Miller, in Petoskey. On Christmas Day they joined Mr. and Mrs. Ross Alexander, at the home of their daughter, Mr. and Mrs. Richard Friend, and family in Petoskey.

Mr. and Mrs. Earl Kroll spent Christmas Eve with Mr. and Mrs. George Bergmann at Pickerel Lake.

Mr. and Mrs. Thomas Nielson and daughters Terri, Sharon and Mary Carol are spending the Christmas holiday with their daughter and her family, Mr. and Mrs. Roger Phend at Brockport, New York. Joining them from Cleveland, Ohio, are their daughter and family Mr. and Mrs. Gilbert Rhoades.

Mr. and Mrs. Roy Meyers left Tuesday and will spend two weeks with relatives in Chicago and then to Florida for three months.

Mr. and Mrs. Ale Neilsen were guests Christmas Day at the home of their daughter, Mr. and Mrs. Gary Cihak and family in East Jordan. They were joined there by their other daughter and son-in-law, Mr. and Mrs. Jim Shepherd, and family from East Jordan.

Mr. Eldon Pettigrew and three children, from Sacramento, Calif., were overnight guests last Tuesday at the home of Walter and Zola Kemp.

Mr. and Mrs. Charlie Cooper are guests this holiday season at the home of Mr. and Mrs. John Cooper in Flint. They plan to go to southern Florida for the rest of the winter.

Mr. and Mrs. Rodney Petrie and Mr. and Mrs. Jim Petrie, Mr. and Mrs. Tom Graham and family and Mr. and Mrs. Armond De Foe from East Jordan, were guests Sunday at the home of the former's daughter, Mr. and Mrs. William Walker, and family.

Spending Christmas Day with Mr. and Mrs. Earl Kroll and family was their son, Steve, who recently joined the service, and is presently stationed at Fort Knox, Ky. His guests were Miss Linda Carpenter of Lansing, Mr. and Mrs. Bruce Kroll of Lansing, and George Force of Charlevoix.

Mrs. Charles Zitka and daughter, Helen McComb, from Flint are spending the holidays in Florida.

Glenda Knudson from Muskegon and Peter Knudson from Fort Knox, Ky., are spending ten days with their parents, Mr. and Mrs. Douglas Knudson. On Christmas Day their guests were Mr. and Mrs. Roland Birkkamp and family from Toledo, Ohio, and Mrs. Hudkins and daughter, Mable, from East Jordan.

Mr. and Mrs. Herbert Griffin and family of East Jordan and Mr. and Mrs. James McNeal of Boyne City were Christmas Day guests at the Wayne Saunders home.

Our teacher, Lula Brock, entertained the school children their mothers and friends at a Christmas party last Friday morning before the holiday vacation. School will resume again on Monday, January 3.

Mrs. Anna Johnstone and son Klon, Mr. and Mrs. Robert Johnstone from Ellsworth and Mr. and Mrs. Robert Johnstone and three children from Charlevoix were guests Christmas Day at the home of Mr. and Mrs. Walter Kemp.

Mr. and Mrs. Milford Saunders and family from Traverse City were guests last Sunday, at the home of Mr. and Mrs. Wayne Saunders and family.

Last Wednesday evening Kay Kroll celebrated her birthday. Her guests for dinner were Carol Moore of Oden and George Force of Charlevoix.

The Family Night supper will be held Sunday, January 9, in the church dining room.

Carolyn and James Vanderwall from Ann Arbor are spending the holidays with their parents, Mr. and Mrs. William Vanderwall.

Mr. and Mrs. Robert Wilson from Hudson, Ohio, are spending several days at their local home, Sunnyslope.

Mr. and Mrs. Sprague Gardner from Indianapolis are enjoying their new cottage on the hill this week.

Mr. and Mrs. Wesley Howard had as their dinner guests Christmas Day Mrs. Esther Johnson of Charlevoix, Miss Karen Davenport of Cheboygan, Paul and John McSweeney and Miss Lynette Davison of Charlevoix.

MEMBERS of the Ladies Pistol Team receiving pro-marksman medals from Frank Zednicek are (from left) Pat Drost, Carla Spencer and Andrea Mathews. Zednicek is president of the Rod and Gun Club where the distaff marksmen meet Tuesday nights.

Joan Sonnenberg Heads Pistol Team

Joan Sonnenberg has been elected president of the Women's Pistol Team.

Other officers for next year are Pat Drost, secretary-treasurer; Carla Spencer, news correspondent; and Andie Mathews, range master.

N. R. A. Pro-Marksmen Medals were awarded to Pat Drost, Andie Mathews, and Carla Spencer for attaining a score of 40 or better for six consecutive weeks.

The medals were presented by instructor Frank Zednicek.

* * *

PAT DROST won a revolving trophy after shooting the highest score for three consecutive weeks. The trophy was started when the Pistol Team was organized. It is awarded weekly to the shooter with the highest score.

Women interested in becoming members of the Pistol Team are invited to attend the Tuesday evening meetings which start at 7:30 p.m.

Members believe the team provides a good way for women to learn how to use firearms properly.

For more information about the team, call Joan Jonnenberg at LI 7-2056 or Pat Drost at LI 7-2205.

Club Will Decorate Unknown Graves

The Charlevoix Garden Club has voted to undertake beautification of that section of Charlevoix's Brookside Cemetery known as "Potter's Field."

Located south of Stover Creek, the graves of 15 unknown persons are side by side in a small plot of ground separated from the rest of the cemetery.

* * *

THE MOVE was made at a recent meeting of the Garden Club at the suggestion of Mrs. Allen Campbell.

The club feels that even though the grass is cut and the graves are well kept, the addition of flowers and shrubs will provide a "personal touch" which is lacking.

A planning committee, including Mrs. Campbell, Mrs. Roy Raymer, and Mrs. Russell Mieras will decide on a planting program before the April meeting.

* * *

OLDTIMERS in town recall a few of the people buried in Potter's field. Ernie Miller of Charlevoix Lumber Co. says one of the men fell into the hold of a ship docked at the Argo Milling Co. and was killed. None of his shipmates knew his name and he was buried anonymously.

Earl Young says another grave belongs to a man who burned to death in Charlevoix in 1912. The man was well known by appearance about town, but nobody knew his name when they went to bury him. He too was buried in Potters field.

Other Garden Club projects include maintaining flower baskets in the downtown section during the summer and presenting a rotating plaque for the best-kept gardens in the city.

At the last Club meeting, Mrs. James Richey gave an interesting talk on holly.

The next meeting will be Jan. 11 at Mrs. Richey's home.

Gibbons Passes Bar Examination

Michael A. Gibbons, son of Dr. and Mrs. Gerald Gibbons of 1402 S. Bridge St., Charlevoix, has passed the Michigan Bar examination.

According to Donald F. Winters, clerk of the Supreme Court, Gibbons was one of 302 in the state to pass the exam. Applicants took the examination in August.

Talk of the Town

Mrs. Gilbert Ferris has gone to 308 William St., East Jordan, for the winter.

Miss Annabel Comfort of Chicago spent Christmas with her mother, Mrs. Metta Comfort.

HAPPY NEW YEAR ....

PARAGON CONTRACTORS INC.

COMPLETE BUILDING SERVICE

*COMMERCIAL *INDUSTRIAL *RESIDENTIAL
Remodel PHONE LI 7-6446 Repair

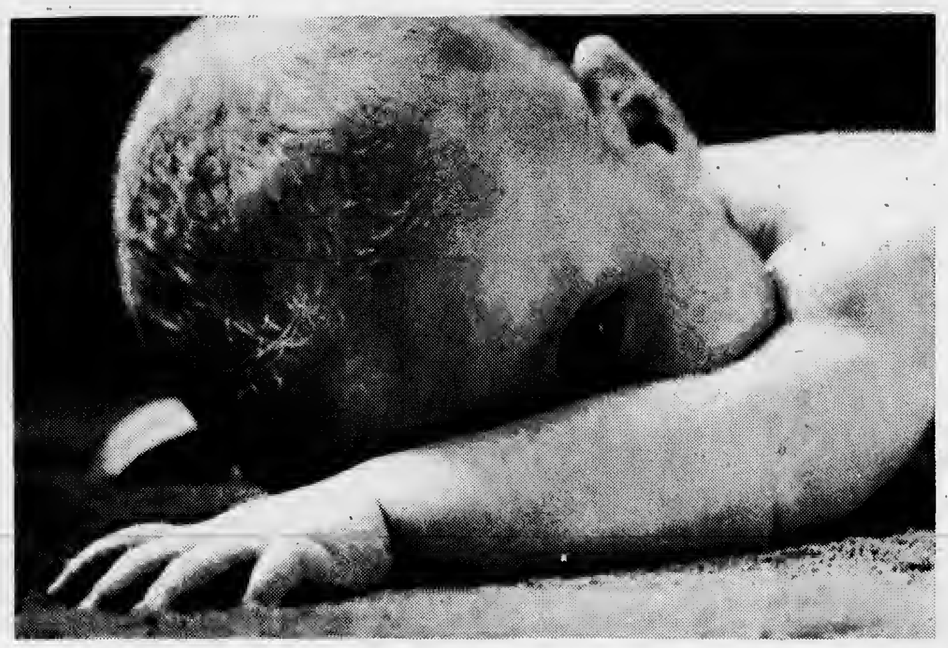

For dependable heat without a care–Sinclair!

No worries when you heat with new Sinclair Heating Oil. It's the clear, clean oil with the clean, hot flame to give you more heat per dollar.

Sinclair Automatic Keep-Fill Delivery keeps your tank filled with thrifty Sinclair Heating Oil.

Monthly Payment Budget Plan spreads payments out over a convenient period.

Sinclair

LI 7-2401

ERBER OIL CO.

102 Clinton Charlevoix

At... IGA WE WISH YOU A HAPPY NEW YEAR!

IGA Crisp 'N Good POTATO CHIPS 1 lb. bag 49¢

BORDEN CHIP DIP 8 oz. ctn. 29¢

KRAFT MINIATURE WHITE 10½ oz. Bag. MARSHMALLOWS 19¢

IGA 5 GR. ASPIRIN 2 100 ct. Btls. 29¢

IGA TABLERITE ICE CREAM HALF GAL. 49¢

YOUR HEADQUARTERS FOR NEW YEARS!
PARTY SUPPLIES and PACKAGE LIQUOR

IGA TABLERITE SLICED BACON 1-lb. pkg. 85¢

CUT TO ORDER - U.S.D.A.
Choice, Aged STEAKS

TABLERITE–TENDER–MEATY FRYERS
U.S.D.A. Grade "A" Whole lb. 29¢

FRYER LEGS lb. 49¢
FRYER BREASTS lb. 59¢
Farmer Peets German Style BOLOGNA lb. 79¢
HERRUD'S ROASTY LINKS 10 oz. pkg. 59¢

Cut-Up FRYERS lb. 33¢

For A Quick and Easy Holiday Meal Pick up A
Barbecued Chicken
3 lb. Average 1.29
Phone Orders Please - LI 7-6597

We Will Be CLOSED NEW YEAR'S DAY

Golden Ripe BANANAS Lb. 10¢

Chef Boy Ardee PIZZA
with Cheese 15½ oz. 39¢
With Sausage 1 lb. 1 oz. 49¢
with Pepperoni 1 lb. 1 oz. 59¢

SUNSHINE CHEEZ-ITS 6¼ oz. 19¢

Choice of 13 Varieties NBC Snack CRACKERS 8½ oz. Pkg. 37¢

Table ROUND STEAK lb. 85¢

All Beef HAMBURG 3 lbs. $1.49

IGA Crisp' N Good SALTINES 1-lb. Box 19¢

MULLER'S OVEN-FRESH HAMBURG OR HOT DOG BUNS 2 1 DOZ. PKGS. 49¢

SHOP MONDAY-SATURDAY EVENING 'til 9 P.M.

Edwards' IGA STORE

Advertised Prices Effective Wed. thru Sat.-This week only

BEER and WINE To Go — Package LIQUOR

Take your problems to Church this week — *millions leave them there!*

ASSEMBLY OF GOD CHURCH

203 E. Upright St.

Sunday School 10:00 a.m.

Morning Worship 11:00 a.m.

Evening Services 7:30 p.m.

Rev. E. Herberger

BIBLE BAPTIST CHURCH

904 May St.

Morning Worship 11:00 a.m.

Sunday School 10:00 a.m.

Evening Worship 7:30 p.m.

Minister: J. Lugibihl LI 7-9338

BETHANY LUTHERAN CHURCH

1479 Bridge St.

Sunday School 5 P. M.
Worship 6 P. M.

Rev. Richard Noffze, Pastor

THE FIRST BAPTIST CHURCH

206 State St.

Sunday School 10:00 a.m.

Morning Worship 11:00 a.m.

Evening Services 7:30 p.m.

Minister: Jack G. Harris LI 7-9785

CHRIST EPISCOPAL CHURCH

State St. at Clinton

Holy Communion 8 a.m.

Third Sunday of Month 7:30 a.m.

Church School 9:30 a.m.

Morning Worship 11 a.m.

The Rev. Alexander Wood LI 7-9406

CHRISTIAN SCIENCE CHURCH

West Clinton St.

Sunday School 10:00 a.m.

Morning Worship 11:00 a.m.

Service First Wednesday of month 8 p.m.

"... So Shall Ye Reap!"

As a result of his labors and the goodness of God he has been rewarded with a bounteous harvest. His grandfather taught him, long ago, that 'if you reap well you must prepare the soil properly and sow good seed.'

So it is in all walks of life. If we sow the dragon's teeth of intolerance and hate we are certain to garner only the tares of unhappiness and evil. We see and feel almost everywhere throughout the world today the awful consequences of the sowing of the seeds of prejudice and greed. The harvest, as we all know, has been frightful — War, Disease, Famine and Death.

If we would all try sowing a few more of the seeds of Kindness, Charity and Understanding we might, each, in our own small way help make the World a better place in which to live. There is no better place to seek for guidance in this worthy undertaking, and the revival of faith in ourselves and in our fellow man, than by regular attendance at the Church of our choice.

Rotate spaces in clockwise fashion to provide all sponsors with different space each week. 116. Associated Publishers

The Charlevoix State Savings Bank
Charlevoix

Charlevoix Abstract & Engineering Co.
Charlevoix

Charlevoix County State Bank
Charlevoix

The Charlevoix State Savings Bank
Charlevoix

Charlevoix Oil Co.
Citgo Products
Charlevoix LI 7-6581

Erber Oil Co.
Sinclair Products
Charlevoix Petoskey Gaylord

Jim Fiedler Residential Builder
309 E. Dixon, Phone 547-9750

Gill's Appliance
Philco-Zenith Service
214 Bridge St., Charlevoix

Helene's Beauty Shoppe
102 Park Ave., LI 7-2261

Hess Furniture Co.
See Hess and Buy for Less!
Charlevoix

Juillerets Coffee Cup
U.S. 31 South LI 7-9325

Kens Dodge Service
100 Mason St. LI 7-9751

Kit Carson Lumber Co.
S. Bridge St., Charlevoix

Kusina Motors Inc.
Pontiac, Cadillac & Rambler Dealer
Antrim St. Charlevoix

Lake Construction Co.
General Contractors
Charlevoix LI 7-2531

Larry's Clark Super 100
US 31 South Charlevoix

Novotny Plumbing and Heating Co.
Licensed Master Plumbers
LI 7-2641 Charlevoix

Paul—Reed Inc.
Petoskey Rd. Charlevoix

Rabach Shoe Shop
Men's and Boys' work and Dress Shoes
Petoskey Ave. Charlevoix

Top 'O Michigan Rural Electric
Boyne City

The Will - Flow Corp.
Petoskey Rd. Charlevoix

Robt. W. Winchester
Charlevoix

COMMUNITY REFORMED CHURCH OF CHARLEVOIX

Petoskey Ave. at Meech St.

Sunday School 10:00 a.m.

Morning Worship 11:00 a.m.

Minister: Charles A. Stoppels LI 7-2509
Evening Worship 7:45

COMMUNITY CHURCH OF GOD

202 W. Hurlbut

Sunday School 10:00 a.m.

Morning Worship 11:00 a.m.

Evening Worship 7:30 p.m.

Minister: G. L. Majors LI 7-2875

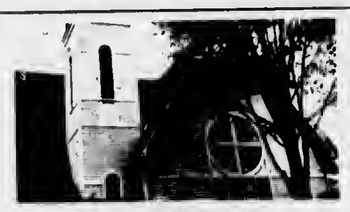

FIRST CONGREGATIONAL CHURCH

Park and State St.

Sunday School 9:45 a.m.
Morning Worship 11:00 a.m.
Minister: Lawrence E. Tenhopen
Phone LI 7-9122
Minister Emeritus: H. E. Kohn

FIRST METHODIST CHURCH

106 State Street

Sunday School 9:45 a.m.

Morning Worship 11:00 a.m.

Minister: Leona M. Winegarden LI 7-2654

ST. MARY'S ROMAN CATHOLIC CHURCH

1000 Bridge St.

Sunday Mass: 8:30 - 10:30

Confession Saturday 4:30 to 5:30 and 7 to 8 p.m.

Priest: E. F. Denay LI 7-8852

With the hope that it will, in some measure, foster and help sustain that which is good in family and community life, this feature is sponsored by the business firms and organizations whose names appear in the adjoining columns.

GAR Award Goes to Paulette Hansen

Paulette M. Hansen, 17-year - old Charlevoix High School senior, has been named to receive the annual D. A. R. Good Citizenship award given by the Petosega chapter of the Daughters of the American Revolution.

The award was announced by Mrs. Earl A. Young, chairman of the scholarship committee.

The award is given on the basis of citizenship, leadership and contributions to school and community. The recipient is named by the school faculty and classmates.

• • •

The daughter of Mr. and Mrs. Edward P. Hansen, Paulette is a member of the Charlevoix High School Chapter of the National Honor Society, editor of the senior annual, the Rayder; a member and former artist with the high school publication, the Crimson Flash; and a member of the Pep Club, Future Nurses, the Ski Club, the Pep Club and the Teen-Age Republicans.

Last summer she was named to represent the community at a state conference of the teen GOP Club. She is a member of St. Mary's church.

After graduation, Paulette plans to enroll at North Central Michigan College where she will study journalism and foreign languages.

PAULETTE HANSEN

Barnard

Mrs. Jasper Warner
Phone LI 7-2025

Happy New Year!

Mr. and Mrs. Lawrence Boss and family left Monday to visit relatives in Clawson and Birmingham.

Mr. and Mrs. Robert Matchett had Christmas dinner with the Sanford Matchetts.

Barnard W. S. C. S. will meet Jan. 5 at 1:30 p.m. with Mrs. Robert Matchett.

Mr. and Mrs. Clayton Smith and family left Monday to visit relatives in the Detroit area.

Mr. and Mrs. Archie Potter and family joined a family group for Christmas dinner at the Robert Heeres home near Ellsworth.

Mr. and Mrs. Roger Turner and family were Christmas dinner guests of her aunt, Mrs. Clarence Toper and family.

Mr. and Mrs. Lloyd Cummings held open house on Sunday for the Martin family.

Mr. and Mrs. Frank Smith visited relatives in Big Rapids during the past week. On Christmas Day the Paul Bennett family of Dewttt enjoyed dinner with them.

Sincere sympathy is extended to the family of Mrs. John Boss Sr., who passed away Dec. 24.

Mrs. Albert Klooster Jake and Grace were Christmas dinner guests of Mr. and Mrs. James Klooster and family in Charlevoix.

Holiday guests with Mrs. Frank Matchett are Mr. and Mrs. Larry Heidt and daughter and Mr. and Mrs. Ray Swann and family of Detroit.

Terry Pelitier of the U.S. Navy stationed at Great Lakes spent Christmas with his parents, Mr. and Mrs. Earl Pelitier.

Mr. and Mrs. Carl Bogart and Mr. Bruce Murry were Christmas dinner guests with the Homer Warners. During the day they visited their father, Mr. Hiram Potter in Charlevoix Hospital and Mrs. Potter who was confined to her home because of illness.

Mr. and Mrs. W. D. Curtis of Clare spent Christmas with their son and family the Robert Curtiss.

Mr. and Mrs. Ben Gill and family and Miss Virginia Hamlin had Christmas dinner with the Lloyd Cummings.

The Paul Foster family of Mancelona spent the weekend with her mother, Mrs. Arthur Stoel and sisters Betty and Shirley.

Mr. and Mrs. Mike Elzinga of Portage visited on Sunday evening at the Jasper Warner home.

Math Topic of Talk

The Jan. 5 meeting of the P.T.A. will feature a subject of interest to all parents, "Modern Mathematics", the Rev. George L. Majors, president of the organization, has announced.

Dr. David Wells, coordinator of Mathematic consultants in Oakland County and one of the outstanding authorities on this subject, will present the program.

In arranging this program, Mrs. Charles Bleha, chairman of the program committee, said that no subject in today's curriculum has been of more interest than modern math. It was for this reason that the program committee sought an authority on the subject.

The meeting will be held at the High School Cafeteria at 8 p.m.

Welfare Dept. And Social Aid Are Merged

The merger of the Bureau of Social Aid with the County Welfare Department has been completed, according to George R. Hutchinson, director.

All future business will be conducted in the name of the Charlevoix County Welfare Department which will be located on the ground floor of the County Building.

Affected by the merger are Director Hutchinson, Jessie Brock, caseworker; Robert C. Delmel, caseworker; Doris Reynolds, caseworker; Mary Juday, clerk; Agnes M. Lombard, clerk; Mary Ann L. Smith, clerk, and Ida Welsheimer, bookkeeper.

The merger was approved at the last session of the County Board of Supervisors. Hutchinson said the new arrangement should be more efficient and less complicated for applicants seeking aid.

Hartnell Named 'Man of Year'

Jack M. Hartnell, son of Mr. and Mrs. Jack W. Hartnell of Charlevoix, was recently named "Man of the Year" for 1965 by Proctor and Gamble's paper division, including Michigan, Indiana, and Ohio.

Hartnell lives in Saginaw with his wife, Bonnie, and son, Scott.

Mr. and Mrs. Michael Benham and four children spent the Christmas weekend with her mother, Mrs. Arnold Wadas and daughter, Kelley, and Mrs. Wadas' mother, Mrs. Welthea Rose.

Mr. and Mrs. Richard Meyer and her mother, Mrs. Charles Hyers spent the holiday weekend in Muskegon with Mrs. Hyers' son-in-law and daughter, Mr. and Mrs. James Slizema.

Save this ad. You'll need this information the next time you run out of hot water.

Gas water heaters give you twice as much hot water as electric heaters the same size.

MICHIGAN CONSOLIDATED GAS COMPANY

Happy New Year

Here's hoping yours will be a very prosperous one.

Charles Elzinga
Barnard Rd.
Phone LI 7-9130

FARM BUREAU INSURANCE
Companies of Michigan

Save Cash ON QUALITY FOOD ···· SHOP HERE!!!

THREE DIAMOND crushed-sliced PINEAPPLE 4 1 lb. 4 oz. Cans $1

BUTTER FIELD TOMATOES 5 1 lb. Cans $1

With $5 purchase Regular or Drip Maxwell House COFFEE 2 lb. Can $1.39

Reg. 99¢ Value Swift's "Round Pak" ICE CREAM ½ Gal. 69¢

Maxbauer's CHOCOLATE MILK 2 qts. 37¢

Oven Fresh SANDWICH BREAD 1½ lb. 29¢

Country Fresh EGG NOG qt. 49¢

Oven Fresh APPLE RAISIN STRUDEL 16 oz. 49¢

Beef Sale

Boneless STEW MEAT lb. 69¢

POT ROAST lb. 39¢

New Years Dinner Oven Ready HAM LOAF lb. 69¢

CHUCK ROAST Bake Boil or Stew lb. 49¢

SHORT RIBS lb. 29¢

RIB STEAKS lb. 69¢

Farmer Peets BRAUNSWEIGHER lb. 49¢

Herrud's PARTY ASSORT. lb. 89¢

Be Safe for the Holiday CO2 Fire Extinquishers

50 EXTRA GOLD BOND STAMPS — Help Yourself GOLD BOND STAMPS
3 lb. (or more) Pkg. GROUND HAMBURGER
Offer Good Thru Dec. 31, 1965
Good Only at Oleson's Food Store

50 EXTRA GOLD BOND STAMPS — Help Yourself GOLD BOND STAMPS
2 Packages BEEF STEW MEAT
Offer Good Thru Dec. 31, 1965
Good Only at Oleson's Food Store

50 EXTRA GOLD BOND STAMPS — Help Yourself GOLD BOND STAMPS
3 cans SMOKED OYSTERS
Offer Good Thru Dec. 31, 1965
Good Only at Oleson's Food Store

50 EXTRA GOLD BOND STAMPS — Help Yourself GOLD BOND STAMPS
3 cans VIVIANO SARDINES
Offer Good Thru Dec. 31, 1965
Good Only at Oleson's Food Store

OLESON'S FOOD STORES of Charlevoix the Beautiful

HOURS:
9 a.m. to 6 p.m. DAILY
9 a.m. to 9 p.m. FRIDAY
CLOSED ALL DAY SUNDAY

3 locations in Traverse City - Downtown Cadillac

You'll Really Like OLESON'S Low, Low Prices Plus Double Free GOLD BOND STAMPS Every Wednesday

COURIER "People - Reacher"

CLASSIFIED ADS WORK WONDERS

PHONE LI7-6558 - ONLY 3¢ Per WORD - DEADLINE 3 P.M. MONDAY

1 Card of Thanks

I WISH TO Thank all my Grand Rapids Press and Grit Customers for the many Christmas gifts. I Wish you all a Prosperous New Year, Your paper boy, Leon Perron. (12/29c1)

WE WOULD LIKE to acknowledge with gratitude the many kindnesses shown to us during recent weeks. We cannot begin to thank each of you personally for your many kind acts toward my family, my wife, Rita, and me but we want you to know they are greatly appreciated. We especially would like to thank the Military Wives Club, Lt. Cmdr. Millradt and all Coast Guard personnel stationed here, Bob and Gordon Neff, Mr. and Mrs. George Plumm, Mr. and Mrs. Leo Norton and all those who remembered us in so many ways. May the New Year be as good to you as you have been to us.
The Fred Frederick Family. (12/29x1)

OUR SINCERE appreciation to all those who were thoughtful enough to remember us during our recent bereavement. The many kindnesses will always be remembered.
Andrew Essenburg Sr. and family. (12/29x1)

4 Special Notices

PERSONALIZED STATIONERY, printed announcements, calling cards, programs, tickets, wedding announcements, plain and liturgical, and party items in limited numbers are now available. Stop in and see samples of our quality printing. SACRAMENTINE SISTERS, U.S. 31, Conway, Ph. DI 7-3657. Samples may also be seen at the home of Mrs. C. D. Gelken, Charlevoix. LI 7-6719. (11/10c2--4)

COURIER Subscribers who mail their newspaper to their friends or relatives are reminded that five-cents postage is required to mail a 10-12 page paper, 8 cents for a 14-page paper and seven cents for a 16 page paper.

FOR A REAL snow job use REVEE ICE - MELTER. 30 times more effective than salt and leaves no messy residue. Get your supply at Walker Marina or call LI. 7-2293 for more information. Will not harm Grass, Shrubs or Pets. 12/8tf4

Meeting of Charlevoix Alcoholics Anonymous
Are Held Each Friday at 8 p.m.
P.M. at 201 E. Garfield
Phone LI 7-9303 for information
(ASWTF)

5 Automobiles for Sale

1957 STUDEBAKER station wagon. Radio, heater, snow tires, $175. Can be seen day or evening at Fairport, 307 Belvedere, Charlevoix or call LI. 7-6553. 12/8x3--5

1960 CORVAIR, 4 door, top mechanical condition, standard shift. Call LI. 7-2953 after 6 p.m. (12/29C2-5)

1960 CHEVROLET, 2 door hardtop, sport coupe. Must sell going into the service. $100 cash and take over payments. Contact Andy Loe, 547-2528, Charlevoix. (12/29c5)

8 Mobile Homes, Sale

1964 ROYCRAFT mobile home, 12 x 60 foot, 2 bedrooms, excellent condition, many features, contemporary furnishings. Call Mr. Steimer, 547-9720. 12/15x8

12 Business Services Offered

FOR SALE, Aluminum combination storm windows and Aluminum siding installed completely on your home. For Free Estimate call or write: Rendle A. Madden Ellsworth, Michigan, Phone LU 8-2333. (10/13tf12)

WE ARE now equipped to give you prompt repair service on industrial and marine engines air tools, air compressors, lift trucks, electrical tools, welding equipment and many other services. For more details, call the FOCHTMAN MOTOR COMPANY, Petoskey, Michigan, Phone 347-2577. (10/8tf12)

13 Building Contracting, Roofing

PARAGON CONTRACTORS INC. Complete building service. Painting and Decorating, interior and exterior. Call LI 7-8448. (10/20tf13)

26 Help Wanted Female

WANTED SECRETARY, receptionist for new office. Must be mature, good at typing, filing, meeting the Public. Preference given to one who can take dictation. Attractive working condition and salary. Hidden Brook Foundation, Charlevoix. Call 547-2484 for appointment or write Hidden Brook Foundation, P. O. Box 208, Charlevoix. 12/8tf28

WAITRESS WANTED at Julleret's Coffee Cup. Full or part time, phone LI. 7-9325. 12/15x3--26

FOR THE FIRST time in the history of the Fuller Brush Co., Women are being hired for full or part-time work in the area including Beaver Island. No experience necessary. Guaranteed income. For interview Write: Walter Marsh, Box 604, Elk Rapids, Mich. (12/22x4--28)

EXTRA income can be yours when you are a trained Avon Representative, openings now in Milton, Torch Lake & Evangeline townships. For information write: Toni Yount, Box 38, Mesick or call Mesick 2190. (12/22x2--26)

WANTED LADY to clean one day a week regularly. Please call Mrs. Begrow, 547-9768. (12/29x26)

WAITRESSES WANTED weekends this winter starting New Years Eve. Apply in person to the Woodshed (formerly Moonlight Gardens.) (12/29x26)

30 Work Wanted Female

WANTED BABY SITTING. After school and week ends. Call 547-6748. 12/8c2--30

31 Work Wanted, Male

WANTED MORE GRIT Customers, North or South side. Call, Leon Perron. LI. 7-9420. (12/29c31)

45B Sports Equipment

LADIES, White Figure Skates, size 5. Like new. $5.00. Phone LI 7-2412. (12/22x45B)

ICE SAKTES, Boys, hockey size 7, like new. A good Christmas gift. See them at the Courier office. (11/10tf45B)

SKI BOOTS, size 7 like new. Cubco binders, $20.00 complete. See at 108 E. Dixon or call LI. 7-6805. (12/29x45B)

50 Fuel

SLAB WOOD for sale. As it comes off the Mill. $15.00 per load. Byard Sawmill, M-32, East Jordan. Call LE 6-2697 or if no answer call 582-7097. (17tf50)

53 Household Goods

2 SETTEE sectional type and arm chair in green. Call LI. 7-2973 or see at 107 W. Upright, Charlevoix. 12/8tf58

PAIR OF MAPLE trondle beds no mattresses. 3 metal bed frames, new. Call LI. 7-2432 after 6 p.m. (12/29x53)

55 Machinery, Industrial Equipment

"FOMCO SEZ"
WHY NOT OWN your own ELECTRIC WELDER? Just $80 plus sales tax dellvers to you a new 180 amp Lincoln Welder. On our budget plan, you pay only $10 per month. See it at your neighborly FOCHTMAN MOTOR COMPANY STORE. (12/29x56)

56 Musical Instruments

RECORDS
In Hi-Fi and Stereo Albums
Plus Old Favorites
Complete Stock at
Edwards' IGA
Charlevoix

62 Rooms for Rent

FOR RENT. Large front bedroom. Hot and cold water in room. Phone 547-9827, 207 E. Dixon. (9/29tf82)

68 Unfurnished Apartments

1 BEDROOM apartment for rent. Heat and water furnished, $85 per month. Call LI. 7-9207. 12/8tf68

1 BEDROOM apartment for rent, Heat and water furnished. $80 per month. Call LI. 7-9207. 12/8tf68

68A Furnished Apartments

ONE BEDROOM furnished and heated apartment for rent. Call Mrs. Fels, LI 7-9450. (12/22tf66A)

70 Stores, Office, Rent

OFFICE SPACE or small shop on first floor, desirable location in Charlevoix. Call LI 7-2833. (10/27tf70)

72 Houses for Rent

LARGE HOUSE with new gas furnace. $85. Phone Belding Real Estate, LI 7-2981. (12/22x72)

72A Furnished Houses to Rent

FURNISHED, 1 bedroom house for rent. Phone LI. 7-2830. (12/29x2--72A)

78 Houses for Sale

188 FEET on Petoskey Ave. with summer cottage. A. L. Livingston, Broker. Phone LI 7-8594 or 2372, Charlevoix. (10/20tf78)

100' OF EXCELLENT lake frontage - 600' deep. Readily accessible, split - level year arouod home with 4 bedrooms and 2 baths. Large liviog room and modern efficient kitchen with excellent view of beautiful Lake Charlevoix. $20,000. Belding Real Estate, 109 Bridge St., Charlevoix, Phone LI 7-2981. (10/13tf78)

79 Lots for Sale

2 WOODED CORNER LOTS at Pine Pointe, including 2" water well. Located corner Arbutus St., and Central Ave. Price only $1,895.00 Complete, Or will trade for house in Charlevoix. Contact Leonard Brooks Auto Sales, Boyne City. Phone JU 2-9184. (11/24tf79)

LEGAL NOTICE

File No. 8471
Order of Publication
General
STATE OF MICHIGAN,
The Probate Court for the County of Charlevoix.
Estate of I. JEAN HUTCHINS, Deceased.
It is Ordered that on February 23, 1966, at 10:00 A.M., in the Probate Courtroom at Charlevoix, Michigan, a hearing be held at which all creditors of said deceased are required to prove their claims. Creditors must file sworn claims with the court and serve a copy on Lois V. Edson, Boyne Falls, Michigan, prior to said hearing.
Publication and service shall be made as provided by Statute and Court Rule.
Dated: December 8, 1965.
John Makel,
Judge of Probate.
Clark, Stroup & Brown, Attorneys
First National Bank Building
Petoskey, Michigan.
(L 12/22-3)

LEGAL NOTICE

Order of Publication
General
STATE OF MICHIGAN,
The Probate Court for the County of Charlevoix.
Estate of WALTER CARSON, Deceased.
It is Ordered that on January 11, 1988 at 10:30 A.M., in the Probate Courtroom at Charlevoix, Michigan a hearing be held on the petition of Albert T. Washburne, Administrator, for license to sell real estate of said deceased. Persons interested in said estate are directed to appear at said hearing to show cause, if any, why such license should not be granted.
Publication and service shall be made as provided by Statute and Court Rule.
Dated: December 10, 1965
John Makel
Judge of Probate.
Washburne & Litzenburger
Attorney for Estate of Walter Carson, Deceased.
News Bldg.,
Petoskey, Michigan.
(12/22-65)

LEGAL NOTICE

File No. 8460
Order of Publicaton
General
STATE OF MICHIGAN
Probate Court for the County of Charlevoix.
Estate of ALEXANDER S. KERR, Deceased.
It Is Ordered that on February 23, 1966, at 10:30 A.M., in the Probate Courtroom Charlevoix, Michigan a hearing be held at which all creditors of said deceased are required to prove their claims. Creditors must file sworn claims with the Court and serve a copy on Alexander Keith Kerr, Executor of the estate of Alexander S. Kerr, deceased, 533 Westover Pass, Grand Blanc, Michigan, prior to said hearing.
Publication and service shall be made as provided by Statute and Court Rule.
Dated: November 9, 1965
John Makel
Judge of Probate.
Norman D. Ance
Attorney for Executor
213 Bridge Street
Charlevoix, Michigan
(12/22-3)

LEGAL NOTICE

No. 8472
Order Of Publication
General
STATE OF MICHIGAN
Probate Court for the County of Charlevoix.
Estate of RAYMOND J. SHEARER, Deceased.
It is Ordered that on March 1, 1988, at 10:00 A.M., in the Probate Courtroom in Charlevoix, Michigan a hearing be held at which all creditors of said deceased are required to prove their claims. Creditors must file sworn claims with the Court and serve a copy on Mildred E. Shearer, Executrix of said estate, 1202 Bridge Street, Charlevoix, Michigan, prior to said hearing.
Publication and service shall be made as provided by Statute and Court Rule.
Dated: December 21, 1965.
John Makel,
Judge of Probate.
Norman D. Ance
Attorney for Executrix
213 Bridge Street,
Charlevoix.
(12/29-3)

Service Addresses

Pvt. Lawrence Messmore,
219 1258
Hdqs. Co. 3Btl, 2ITR, MCB
Camp Pendleton, Calif. 92140

Michael G. Brun,
AA 915 61 88
Avionics Fund. School
NATTC, Naval Air Station
Memphis, Tenn. 38115

An 614 pound Blue marlin fish caught recently in the Virgin Islands is believed to be a world record.

THE WOODSHED, formerly Moonlight Gardens, had been completely remodeled with redwood paneling on the inside and is now serving luncheons and dinners in addition to beverages.

Auto Accidents Claim 2,100 Lives in Michigan

Michigan's 1965 traffic toll -- an estimated 2,100 deaths - - - will be the fourth worst in 33 years of record keeping while the projected injury and accident totals will hit new annual highs of 157,000 and 318,000 respectively.

These projections on traffic statistics are included in the annual roundup of Michigan State Police activities reported by Col. Fredrick E. Davids, director.

The year's combined casualties --- deaths and injuries---will be the highest on record for the state.

* * *

THE DEATHS, one per cent fewer than 2,120 in 1964, could surpass that toll, however, when all reports are in.

Injuries in the state rose for the seventh consecutive year and were 8.6 per cent more than 144,623 in 1964. Accidents increased for a fourth year in a row and were 11.8 per cent more than 284,446 last year.

Other exposure factors also showed new annual highs: 40.1 billions of estimated mileage, 4,066,826 registered motor vehicles and 4,600,000 licensed drivers, each increased about five per cent over the previous year.

* * *

THE DEATH rate of 5.2 per 100 million vehicle miles was down 5.5 per cent from the 6.5 rate in 1964.

Meanwhile, crime in the state continued to rise with the 1964 rate of 1,393.6 major offenses per 100,000 population being about 12 per cent more than the 1963 rate of 1,238.7. Major crimes reported -- murder, rape, robbery, burglary, assault, larceny and auto theft---totaled 213,717, up six per cent over 201,536 in 1963.

EVEN THOUGH the South Arm of Lake Charlevoix is frozen over, these swans refuse to leave the open water near the ferry dock.

Shoe Repair
Canvas Shop
Rabach's Sales & Service
RED WING SHOES
Petoskey Ave. LI 7-6791

DR. H. O. MESSMORE
Osteopathic
Physician and Surgeon
Hours by Appointment
Telephone LI 7-9551
301 Michigan Avenue
Charlevoix, Michigan

PAINTING & WALL PAPERING
Interior and Exterior
Bob Olson
Ph. LI 7-9367 Charlevoix

LIVINGSTON INSURANCE AGENCY
Archie L. Livingston
Robert B. Livingston
GENERAL INSURANCE
217 Bridge St. LI 7-6594

Drenth Brothers
Building Contractors
Gravel-Filling
Brikcrete-Buildosing
LU 8-2277 Ellsworth

Expert Piano Tuning and Repairing
LOUISELLE PIANO SERVICE
LI 7-9137

Licensed Master Plumber
Plumbing and Heating
FRANK NOVOTNY
105 Clinton LI 7-2641

Insulation - Roofing and Siding Applied
Rabach's Sales & Service
US-31 LI 7-6591
Charlevoix

BELDING Real Estate
By the Bridge
"Better Buys By Belding."
Phone LI 7-2981

Very good remodeled home with 2 bedrooms, large living room with dinette, sewing room, bath. Full unfurnished basement with new furnace and water heater. Double garage. Located in Bay Shore, in Petoskey School District. $12,500

Charming old home in rural area with 5 bedrooms, large living room with fireplace, large dining room with fireplace, bath, pantry and utility room. Enclosed porch. Single garage and separate shop. Lovely quiet neighborhood. $12,000

22 lots with beautiful view of Lake Charlevoix. 13 have water access rights.

Lucile Cunningham, BROKER

We're wishing that all good things may come your way this year, and for many, many years.
And to our fine patrons, our sincere thanks.

SCHEID REALTY, INC.
Realtors
1004 Bridge Street
Charlevoix -- Phone LI 7-6606

NOTICE FOR NOMINATING PETITIONS

Nominating petitions for the Feb. 21 City of Charlevoix primary election are available in City Clerk's office. Offices open are Mayor, City Clerk, Treasurer, 1 Alderman in each ward, 1 supervisor in each ward. Petitions must be filed with the City Clerk no later than 4 p.m. Monday Jan. 3.

Hugh Mayne
City Clerk

12/22-2

Atwood

Mrs. Henry Burns
Phone LO 6-2344

Mr. and Mrs. S. Vander Heide and three sons left Friday for Muskegon to visit her brother the Al Meeuwsen family and with her sister Miss Ruth Meeuwsen of Zeeland over the Christmas holiday weekend. They also visited Siebe's sister and brother-in-law, Mr. and Mrs. John Ruis, and family of Grand Rapids.

Mr. and Mrs. Rink De Vries and son Terry spent the Christmas holiday weekend with her sister, Miss Margaret Klooster and brother Arnold in Grand Rapids.

Mr. and Mrs. Dave Kass and three children and Miss Elaine Pott arrived at the home of their parents, Mr. and Mrs. Peter Pott, and family to spend the Christmas holiday.

Mr. and Mrs. Carl Pott and two children and Ron De Young of McBain joined the family for dinner Christmas and spent the day there. The Kass family left for their home in Grand Rapids Monday afternoon, accompanied by Shirley and Milton Pott who will spend a couple of days with their sister, Elaine is spending this week home with her parents.

Bole Jone of Norwood was a supper guest at the home of Mr. and Mrs. Henry Burns Sunday.

Mr. and Mrs. Wesley Veenstra and Miss Theola Veenstra left Friday morning for Jenison where they will visit their daughter and sister, the George Wiersemas, and their sons and brothers, the Paul W. Veenstras and Lambert Veenstras of Grand Rapids over the Christmas holidays.

Mr. and Mrs. Michael Bos and baby of Boyne City spent Christmas Eve at the home of his grandparents, Mr. and Mrs. John Bos.

Gerrit Essenberg of Old Mission spent Christmas and Sunday at the home of his son and daughter-in-law, Mr. and Mrs. John Essenberg, and family.

Mr. and Mrs. Paul Doctor and son Bert were Christmas dinner guests at the home of Mr. and Mrs. Marion Sitzema and family.

Mr. and Mrs. Harold Heeres and children and Mr. and Mrs. Bud Tornga also were dinner guests with their parents, the Marion Sitzema's.

Miss Patsy Sitzema who is attending petoskey Beauty Academy is spending the holiday season at the home of her parents, Mr. and Mrs. Marion Sitzema.

Mr. and Mrs. Harold De Young and Harold and her parents, Mr. and Mrs. Ralph Kloosterof Charlevoix were Christmas dinner guests at the home of the latter's son-in-law and daughter, Mr. and Mrs. James Willis Jr., and family of Charlevoix.

Mr. and Mrs. Henry Burns were Christmas day dinner guests with her brothers, Oscar, Andrew and Paul Veenstra and Christmas evening visitors at the home of his brother, the John Burns family of Ellsworth. Also present were the Bob Burns family of Allegan and Mr. and Mrs. Carl Burns of Jenison, who spent Christmas with their folks.

Mr. and Mrs. Jacob Veenstra Sr. and son Jim, Mr. and Mrs. Andy Veenstra and baby and Mr. and Mrs. Jacob Veenstra Jr. of Ellsworth were Christmas Day dinner guests with their daughter and sister, Mr. and Mrs. Tom Wynsma Jr. and family.

Mrs. Gertie Elzinga, Henry A. Elzinga and Mr. and Mrs. Max Bolser and three children of Ellsworth were Christmas Day dinner guests with their son, Mr. and Mrs. Martin Elzinga and family.

Mr. and Mrs. William Coelling and daughter Pat of Petoskey and Mr. and Mrs. Paul Stolt and baby of Alpena and Harry Bos were dinner guests at the home of Mr. and Mrs. John Bos Christmas Day.

Mr. and Mrs. Erwin Holecheck and three children were dinner guests Christmas Day at the home of her parents Mr. and Mrs. Art De Vries and Bernie.

Mr. and Mrs. Bob Volmer and son Jeffrey, Mr. and Mrs. Larry Kayner and children Lynnette ane Larry, and Mr. and Mrs. Bob Heeres and daughter Mandy Jo were Christmas evening dinner guests at the home of their parents Mr. and Mrs. Richard Kayner and family.

Mr. and Mrs. Hans De Young and son Dean and Mr. and Mrs. Bob Volmer and son Jeffrey and Mr. and Mrs. Art Ruis and family of Ellsworth were Christmas dinner guests with their parents and grandparents. Mr. and Mrs. James Ruis of Ellsworth.

Mr. and Mrs. Art De Vries were Sunday evening visitors at the home of her aunt Mr. and Mrs. Herman Heeres of Ellsworth.

Mr. and Mrs. Peter Vander Slik and Mrs. Bert Veenstra were Christmas afternoon visitors with Miss Jennie Vander Helde and other patients at Meadow Brook Hospital in Bellaire. The ladies were the sick committee of the Atwood Christian Reformed Ladies Aid for the month of December.

Mr. and Mrs. Dar Penfold and family were Christmas Day dinner guests at the home of his parents, Mr. and Mrs. Percy Penfold of East Jordan.

Mr. and Mrs. Peter Vander Slik and three children spent Sunday evening visiting at the home of Mr. and Mrs. Enos Vander Slik and family.

Mr. and Mrs. Marion Sitzema and daughters Pat and Mary were Sunday evening visitors at the home of Mr. and Mrs. John Klooster and family of Ellsworth.

Mr. and Mrs. Dave Beck and daughter Charlotte were Christmas dinner guests with his mother and stepfather, Mr. and Mrs. Jasper Loper of Central Lake.

Mr. and Mrs. Paul Doctor were Sunday after church visitors at the home of Mr. and Mrs. Henry Burns.

A SIGN reading "station closed" is practically all that remains of the Charlevoix Coast Guard Station on Pine River Channel near Lake Michigan. The building was torn down this fall.

Boy Scouts Hold Christmas Party

Charlevoix Boy Scouts gave a prize to the patrol with the best organized game at the annual Christmas party. Winner was the Wolverine Patrol.

Skits also were presented by each patrol, with the Eagles winning. They will receive a camp shovel at the Jan. 5 meeting.

Refreshments were served and gifts exchanged, with Scout Gordon Solomon acting as Santa.

To wind up the program, Scoutmaster Louis Edwards and Senior Patrol Leader Larry Anders presented a skit. The program closed with the Scout Benediction; May the Great Scoutmaster of all Scouts be with us till we meet again.

Mr. and Mrs. Jim Klooster and three sons of Cedar Springs were Christmas dinner guests at the home of his parents, Mr. and Mrs. Conrad Klooster Sr. On Christmas evening they and Mr. and Mrs. Bob Klooster and the Henry Klooster family of Norwood were guests at the home of Mr. and Mrs. Conrad Klooster Jr. and family of Charlevoix.

Mr. and Mrs. Tom Wynsma Jr. and four children were visitors at the home of Mr. and Mrs. Erwin Holecheck and family Sunday afternoon after church.

Mr. and Mrs. Art De Vries were Sunday afternoon visitors with Mr. and Mrs. Martin Elzinga and family.

Our community extends its sincere sympathy to the relatives of Mrs. John (Jennie) Boss.

JOYCE HOLCOMB

Dwight M. Boss Will Wed Girl From Kentucky

The engagement of Joyce Holcomb to Dwight Morris Boss has been announced by her parents, Mr. and Mrs. William B. Holcomb of Wilmore, Ky.

The prospective bridegroom is the son of Mr. and Mrs. John E. Boss of Charlevoix.

The wedding will be June 11 at the Community Reformed Church of Charlevoix.

Miss Holcomb is a 1965 graduate of Jessamine County High School. Boss was graduated from the Charlevoix High School in 1963. He is presently attending Spring Arbor College at Spring Arbor, Mich.

Dinner Honors Son on Birthday

Mr. and Mrs. Wesley Howard honored their son, John McSweeney, on his 21st birthday Christmas Eve at a buffet supper at their home on Belvedere Avenue.

Invited were Mr. and Mrs. Jack Moran, Mr. and Mrs. Gary Brodin, Paul McSweensy, Franz Erickson, and Edward Kaskey Jr, all of Charlevoix; Mrs. Esther Johnson and Bill Bellinger of Suttons Bay; Miss Karen Davenport of Cheboygan and Miss Sharon Fay of Levering.

Archie Jaffrey of Charlevoix, who arrived from Great Lakes Naval Training Center Monday for a 14 day leave, also attended.

The Jeff Miller family of Washington, D.C., is spending the holidays at their Michigan Avenue cottage.

Shriners Hold Installation

The Northern Michigan Shrine Club held its annual meeting at Hidden Valley Dec. 18.

Bryce N. Barnes of Eastport, was installed as president, Fred White of Gaylord as vice president, and Grant McCready of Gaylord as secretary-treasurer.

Gifts were exchanged and a dinner was served.

Talk of Town

Mrs. Eugene Bridge and two children came from Hampton, Va., to spend the holidays with her mother-in-law, Mrs. Robert Bridge.

Mrs. Margaret Steffens and sons, John, have returned to Grand Rapids after spending the Christmas weekend with her brother and sister-in-law, Mr. and Mrs. Leo Allard.

PHYSICAL EDUCATION FOR MEN

A physical fitness program is being made available for all men over 20 (and under 90) who are interested.

The director is Del Terrill

The first class will meet Wednesday, January 12th at 8:30 P.M. in the high school gym.

A small fee will be charged to cover the cost of instruction.

COUNCIL PROCEEDINGS

December 13, 1965

The Common Council of the City of Charlevoix met on the above date with Mayor Hawley presiding. Aldermen present: Whitley, Gill, Hoffmann, Neff and Terrill. Absent: Alderman Fochtman.

The Minutes of the November 29, 1965 meeting were approved as presented to the Council in writing and as recorded in the Council Minutes Book.

Moved by Alderman Gill and supported by Alderman Terrill, that the application of L. W. Oldham for a Taxicab License for the year 1966 be approved. Motion adopted by the following Yea and Nay vote: YEAS: Aldermen Whitley, Gill, Hoffmann, Neff and Terrill. NAYS: None. ABSENT: Alderman Fochtman.

Moved by Alderman Whitley and supported by Alderman Neff that the Mayor's appointment of Joan Grubaugh and Thomas LaBlance to the Board of Canvassers for a four year term beginning January 1, 1966 and ending December 31, 1969, be approved. Motion adopted by the following Yea and Nay vote: YEAS: Aldermen Whitley, Gill, Hoffmann, Neff and Terrill. NAYS: None. ABSENT: Alderman Fochtman.

Moved by Alderman Hoffmann and supported by Alderman Terrill that the Mayor's appointment of Lee Moerland as Third Ward Supervisor to fill the unexpired term of Harry Gebeau, deceased, be approved. Motion adopted by the following Yea and Nay vote: YEAS: Aldermen Whitley, Gill, Hoffmann, Neff, and Terrill. NAYS: None. ABSENT: Alderman Fochtman.

Enter Alderman Fochtman.

Moved by Alderman Hoffmann and supported by Alderman Fochtman that the City lease to the Charlevoix Flying Club, space for three hangars for a period of twelve years. Motion adopted by the following Yea and Nay vote: YEAS: Alderman Whitley, Fochtman, Gill, Hoffmann, Neff and Terrill. NAYS: None. Absent: None.

The Finance Committee having examined bills totaling $45,272.67, find them correct and recommend they be allowed. Moved by Alderman Fochtman and supported by Alderman Gill that the bills be allowed and orders drawn for their amounts. Motion adopted by the following Yea and Nay vote: YEAS: Alderman Whitley, Fochtman, Gill, Hoffmann, Neff and Terrill. NAYS: None. ABSENT: None.

On motion, the Council adjourned.

Hugh Mayne, City Clerk.

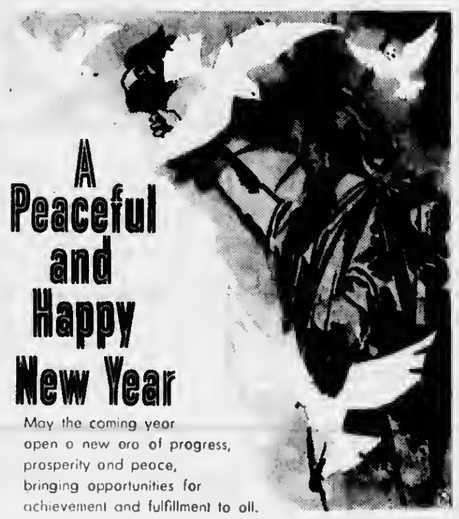

A Peaceful and Happy New Year

May the coming year open a new era of progress, prosperity and peace, bringing opportunities for achievement and fulfillment to all.

Novotny's Plumbing
Charlevoix

Time for New Year Wishes

Time to greet our good friends . . . time to thank all you wonderful people for your kind, loyal patronage.

Anne * Eleanor * Bert * Clare

STALEY HARDWARE

Oil Heat vs. Gas

Revealing the hidden high costs of conversion and introducing a pay-later home modernization plan with oil.

You're not buying the "gas line," are you?

Read between the lines when you're considering the gas company's promises. You may be putting up a bundle that you won't get a return on for 12 years.

Take out a pencil and figure it for yourself.

The high initial investment

That "nominal amount" the gas company is asking you to pay for going to gas heat can really mount up. The average gas furnace comparable in size and quality to your present oil plant costs as high as $500 installed. And don't forget the price for laying in the gas pipe to your home. At $1.25 a running foot, 50 feet will amount to an extra $62.50.

Then kick in the interest they'll charge you if you buy on the installment plan. Over 3 years, that's $90 on a $500 new furnace and installation.

Look for the real cost of gas heat

Funny thing about gas bills. You pay several different rates each month. The first amounts of gas you use are at a high rate, the next amounts a little lower, and only after you've used up 2000 cu. ft. do you get to the third rate. So in order to keep the figure that they quote for home heating low, they "assume" you'll be using the high priced gas for things other than heating.

("If," they say, "you are now using gas for cooking, water heating, clothes drying, or gaslights. . . .") Which means that to get a gas heating price equal to "11½ cents a gallon for residential heating oil," you'd have to invest in a gas range, gas clothes dryer, gas water heater, gaslights, etc. Looking at it that way, how long will it take to pay off the cost of going to gas heat?

And after 12 years, what do you have to show for your investment? A 12-year old furnace. Had you put your money in the bank, at 4% interest, it would have amounted to over $270 in savings.

New Oil Heating Modernization Plan by Standard Oil.

If your oil heating plant needs to be modernized, chances are it can be done for far less than the cost involved in converting. Very often all that's needed is a new burner which costs under $100.

And now Standard Oil even makes that easy.

1. They will inspect your heating equipment, and suggest the least expensive modernization for the best efficiency.
2. No down payment or payment until July 15, 1966.
3. Up to three years to pay.

And Standard has a line of AMOCO Sta-Warm heating equipment including burners, furnaces, boilers, hot water heaters, humidifiers (both portable and furnace attached). You're certain to be getting the best quality because it all has been tested in their research laboratory.

Other Considerations

There are other good reasons for staying with oil—especially when you buy from your local Standard Oil agent.

For instance, he doesn't charge a stiff penalty when you miss paying your bill by a couple of days. And his prices are kept low by the competition of the many other fuel oil suppliers around—no one-supplier monopoly here!

He's on the lookout for your total heating comfort . . . providing personalized attention. His complete comfort plan includes price protection and budget payment insurance. Your heating bills are covered in case you're ill or suffer an accident that keeps you from working.

These benefits come with the modern, clean fuel—American Heating Oil. And it's safe—made to burn *only* when it is prepared for burning in the heating unit.

So before you make a decision, see your Standard Oil agent. He'll tell you the real facts about home heating—and work out the full penalty you pay for going to gas—with you in your own home.

STANDARD

You expect more from Standard and you get it!

STANDARD OIL DIVISION AMERICAN OIL COMPANY
© 1965, THE AMERICAN OIL COMPANY, CHICAGO, ILL. *Trademark

Stay with the SAFE FUEL. Stay with oil heat.

Clockwise

With Bob Clock

tn the Dec. 8 tssue we reported that Hal Forbrig's new apartment building ts going up on the corner of Mercer and Dixon instead of at the corner of Meech and Dtxon, two blocks away. After talking it over, we've decided tt would be a lot easier for us to run a retraction than to have tial move hts footings.

* * *

HOW DO YOU sign your Chrtstmas cards? Does your wtfe's name go first or does yours? Judy and 1 were going over our cotlection the other night and found ours to be eventy divided, with s slight edge going to the gentlemenfirsters.

It would be interesttng to know what psychiatrists have to say about it. From our assortment, generally speaking, tt seems tf the woman is the dominant personallty in the marriage, then her name comes ftrst.

There are some obvious exceptions in the cards we recetved this year, however, and t suppose psychiatrtsts would have a fietd day untangling the reasoning behind them: It would probabty turn out that the woman wants to be dominated, or she wants her frtends to thtnk she ts dominated. The machinattons of the human mind are wonderful to contemptate.

Judy thinks it may depend on who does the signing. If the woman signs she may put her husband's name first out of courtesy. The same would hold true if the man signs.

1 prefer to take a cue from the "Mr. and Mrs." form of address, and put the male up front. How many ttmes have you seen s tetter sddressed "Mrs. and Mr. So-and-So?" Not many, I'lt wager.

* * *

THERE ALSO appear to be some new trends afoot in the Christmas card business. tmprtnted name cards seem to be getting fewer and fewer.

We received only four this year, compared to t5 or 20 other years. Long, sktnny cards also seem to be giving way to cards rather large tn all dtmenstons.

* * *

Cards featurtng s photograph of the whole family, or just tbe kids, also seem to be disappearing. We didn't find one in the mait box this year.

We recetved only two identical cards. One came from a friend in Oxford, Mich., and the other from a cousin Wtarton, Ontarto. The only difference is that one says prtnted in U. S. A. and the other says Lithold in Canada.

* * *

HUNTERS MIGttT be tnterested to know that the deer populatton in northern Michigan never again wilt be as large as tt was in the late t940's.

That's the opinion of John Byelich, Region II game btologist at Roscommon.

Byelich says the first wildspread contact wildlife tn northern Michigan had wtth man was tn the t85[illegible] when tumbermen moved in to remove the skyscaper trees. In ftfty years, much of northern Michigan was reduced to brush and stash. From 1900 to t910 greal fires swept the area, leaving little or no cover. Numbers of deer and other wildlife were very low.

A cry arose to eltminate deer hunting and the "one-buck" law went into effect.

New growth in the nortb after the fires was largely tamarack, jack pine and btrch, species which cannot stand shade. Combined with the "one buck" taw and the new growth, the stage was set for a poputation exptosion in the deer herd, peaking out tn the t930's and t940's.

* * *

MICHIGAN'S DEER herd numbered more than t,200,000 during this perlod, and tt wasn't unusual to see t00 deer st a ttme.

By the 40's, however, the forest could support no more deer. Bad wtnters saw as many as 50,000 animals die through starvatton. trreparable damage was done to balsam, spruce and cedar by the hungry animals. And trees that dtd survive began shading out new plsnts and shrubs used for forage.

Byelich says 2,300,000 cords of timber matures in northern Lower Mtchigan each year, and less than 700,000 cords are being harvested.

Untess there is wholesale timber cutting, he predicts the deer herd will dectine for the next t0 years or so. The present forest will reach maiurity sbout t980, and trees not harvested will begin dying off, opentng up targe areas and generattng new forms of plants beneftctal to game.

Hunters should begin noticttng an tncrease tn the deer herd about that time, he says, but tt will never approach the numbers of the late t940's.

* * *

WITH THE DIMINISHING deer herd, Byelich says hunters are gotng to have to become better at their sport, learning something sbout deer habtts and habttat. He predtcts the average hunter is gotng to have to work a lot harder to be successful.

Byelich ts firmly against any curtailment of doe hunting.

He says a ban on does could wipe out 10 years of work to hotd down the wtnter deer kill and build up stocks of plant ltfe now sustaining the herd.

Mr. and Mrs. Stanley Harwood and family have returned to Ftint after spending the long Chrtstmas weekend wtth her psrents, Mr. and Mrs. Clarence F. Rabach.

Mrs. Gladys Desermeau spent the long Christmas weekend in Spratt wlth her son and daughter-tn-taw, Mr. and Mrs. James Desermeau and family.

MR. AND MRS. William Meyer of Oak Street celebrated their 50th wedding anniversary Christmas Day with a family dinner. An open house will be held at the home of their daughter, Mrs. Perry Smith Jr., on W. Hurlbut Street Christmas week. Above the Meyers are pictured before their marriage in 1915.

CANDID SHOT taken Christmas weekend shows how little the Meyers have changed in the last half century.

Talk of the Town

Mr. and Mrs. J. Lawrence Feindt and son, Larry, have returned from a Chrtstmas weekend visit with relatives tn Kalamazoo and Albion.

Donald Hetse arrived tast week from Dearborn to spend the holidays with hts mother, Mrs. LsVerne Heise. His ftance, Kay Halverson of Fttnt, will be his guest at the home of his mother for several days.

Mr. and Mrs. Wttliam Steffens and family of Petoskey spent Christmas with her parents, Mr. and Mrs. A.D. Cunningham, and his uncte and aunt, Mr. and Mrs. Leo Altard. At the Cunningham home they were joined by thetr son-tn-taw and daughter, Mr. and Mrs. Dale Suometa and children of Flint, who also visited his parents, the Uno Suometas.

Mr. and Mrs. Warren Frank snd two daughters of Sweetwater, Tex. vistted her brother-in-law and stster, Mr. and Mrs. Lawrence Bergmann, and family while on a holiday vtsit in Ettsworth with her parents, Mr. and Mrs. Levi Donaldson.

The Frank Rothschitd family of Chicago are spending the holtdays at thetr Michigan Avenue home.

Snow Records Listed

Charlevoix County's snowfall last winter measured lt3 inches --- or a lttile under 10 feet.

But such a snowfall is pretty puny when you consider what other parts of the country have suffered through.

For instance, back in 19-21, 76 inches of snow fell at Silver Lake, Colo., in just 24 bours. And at Tahoe, Calif., 108 inches of snow came down between Jan. 12 and 15, 1952.

* * *

THE RECORD snowfall for a calendar month occurred at Tamarack, Calif., which got 390 inches during January, 191t. tn the same year a record depth of snow accumulated at Tamarack, woere 454 inched covered the ground.

Tbe alt-time U. S. record for snowfall in one season was set from July, t955, to June, 1956, when 1,000.3 inches of snow fell at the 5,500 foot levet of Mount Rainter, Wash.

* * *

ALL THESE figures are records, and therefore unusual. But individual snowfalts of 30 inches are not unusual. But indivtdual snowfalls of 30 tnches are not unusual st all. tn the hilts southeast of Lake Erte and Lake Ontario, the sverage winter snowfalt ts more than t50 inches. Erie, Ps., oo the southeast shore of Lake Erie, was burted by a 27-inch snowfall on Thanksgtving Day, 1956.

But no matter wbere you ltve, there are few spots in the United Stales which never get snow. For instance, snow fell as far south as Laketand, Fla., near St, Petersburg, in January, 1958.

Mr. aod Mrs. Lyle Beaudoin and two children have returned to Franklin after spending several days with his mother, Mrs. Bert Beaudoin.

Gtenna and Julie Franklin of Chicago sre spending tbe boltdays with tbetr grandparents, Mr. and Mrs. Julius Gtbert.

NEW YEARS FUN
The Hare's Lair
Charlevoix's newest cocktail lounge. . .located in the newty redecorated lower tevet of the Old Charlevoix Beacb Hotet

New Years Week-End
December 31-January t
For Your Oancing end Listening Pleesure
The Here's Leir Feetures
THE DALTON BROTHERS
A 2 Men Verlety Act Including Folk Music

The Hare's Leir offers e new experience for those seeking evening entertelnment in Cherlevoix. The rustic motif, eccented by e lerge field stone lireplece, sets the scene et the Here's Leir for cerefree relexetion while you enjoy your fevorlte cocktell.

Live entertelnment will be featured every Friday and Seturdey.

Come early, stey lete end have fun at the Here's Leir.

OPEN TUESDAY-SATURDAY 6pm to 2am FOR YOUR RELAXING PLEASURE
Located in the old Charlevoix Beach Hotel Charlevoix, Michigan

MICHIGAN BOTTLED GAS SERVICE
Fast and Dependable Service
JIM'S GAS SERVICE
Phone LI 7-9290 or Lt 7-2902
Jim Elzinga, Owner
We Fill Your Tanks

Ask The Man from Equitable about an income you can't outlive
A.G. (ART) FRITZ, JR.
Representative
Charlevoix, LI7-9648
The EQUITABLE Life Assurance Society of the United States
NEW YORK, N.Y.

HERE'S WHY SUPERHEAT IS THE NEXT BEST HEAT TO SUNSHINE!
You get a better product—and superior, dependable service!

MORE HEAT PER DOLLAR!
Superhent is so clesn and pure that it looks and pours like chnmpagne, gives you more heat, better hent, cuts fuel oil bills.

24-HOUR BURNER SERVICE!
We're on tap every hour of every dny in the week, whenever you nced us — swift, expert, experienced service!

BUDGET PLAN!
The modern, convenient way to heat your home; the cost is evened out in low monthly payments, eosy on the budget.

AUTOMATIC, CERTIFIED DELIVERY!
We replace the fuel you use automatically — and metered tickets show you exactly how much we put in!

"We Try Harder To Serve You Better"
LEONARD Superheat FORTIFIED FUEL OIL
CAREY OIL COMPANY
1102 S. Bridge
Phone LI 7-2511
Watch Mort Neff on Leonard's "Michigan Outdoors" TV show every Thursdey evening.

Our Interior Decorating Service Is Practical, Not Expensive
Home and Business Interiors

Quality
* Furniture
* Carpet
* Waltpaper
* Draperies
Your Headquarters For
☆ SANITAS
☆ SCHUMACHER
☆ STRAHAN
INTERIORS OF CHARLEVOIX
Phone 547-2833
Located in Oleson's New Shopping Center

have fun on NEW YEARS EVE with us!
Dining 'til Midnight
New Year's Eve
-featurtng-
Prime Round of Beef $3.75
We also tnvite you to choose from our complete menu of steaks and sea foods.
You'll detight at the selection you'lt find at our salad snd appetizer bar.
- LIVE ENTERTAINMENT -
-In The Grist Mill Bar For Your Dancing And Listening Pleasure

The Weathervane Inn
AT THE BRIDGE ON THE PINE RIVER CHANNEL
-STAFFORD C. SMITH, YOUR HOST-

New Year's Eve at
The WOODSHED
(Formerly Moonlight Gardens)
Petoskey Ave - At The Golf Course - Charlevoix

NEW YEAR'S EVE PARTY
(All Seats Reserved)
From t0 p.m. to Ctosing

Cocktails the way You Like Them:
Reserve Now FOR A GREAT NEW YEARS EVE
We won't oversell Our Seating Capacity
2.50 PER PERSON (tn advance)
Includes:
* Hals
* Balloon
* Noisemaker
And Buffet Luncheon at 2 a.m.
LIVE MUSIC for DANCING -

Hayes BayShore

Mrs. Thomas Moxwell
Phone LI 7-2119

Happy New Year to everyone!

Mr. Clarence Corwin of Pontiac spent Christmas with hts mother, Mrs. Bill Tunison at Bay Shore. They visited Mr. Wtlmer (Bill) Tunison, a patient at Little Traverse Hospital on Chrtstmas day.

Mr. and Mrs. Karl Purdy and son Bttl enjoyed Christmas Day at home.

Mr. and Mrs. Lee Sneathen Sr., Mr. and Mrs. Lee Sneathen, Jr., Mr. and Mrs. James Sneathen of Lansing and Mr. and Mrs. Herbert Bachelor and three children of Battle Creek were dinner guests on Chrtstmas Day of Mr. and Mrs. Kenneth Bare and daughter Martha, at Petoskey.

Mr. and Mrs. Stanley Evers of Oscoda arrived on Friday to spend the Christmas weekend with his mother, Mrs. Hazel Evers and his sister, Mrs. Barbara Gallagher and family of Charlevoix. Christmas morning the family gathered at the home of Mrs. Gallagher for the opentng of gifts. They were dinner guests at the home of thetr mother, Mrs. Hazel Evers.

Chrtstmas guests of Mr. and Mrs. Louis Prtce of Bay Shore were their sons and daughters-tn-law, Mr. and Mrs. John Kalmbach of Lansing and Mr. and Mrs. Otto Kalmbach of Cadillac. On Sunday thetr son - in - law and daughter, Mr. and Mrs. Richard Lyon of Flint arrtved to spend a week. Mrs. Prtce will return home with them to spend two weeks.

Mrs. Florence Zabel of Metody Gardens spent Christmas at home.

Mr. and Mrs. S. A. Bascom had all of their family at home for dinner on Chrtstmas.

Miss Mary Ann Yahr of Lansing arrived home Frtday to spend the Christmas holidays with her parents, Mr. and Mrs. Clifford Yahr at Bay Shore. Other guests for dinner on Chrtstmas were Mr. and Mrs. John McDonald and son of Petoskey and Mr. Yahr's sister, Miss Leona of Bay Shore.

Cadet Harold Svoboda of Howe Military School, Howe, Ind., is spending the holidays at home with his parents, Mr. and Mrs. Charles Svoboda. Mrs. Svoboda's mother, Mrs. Harold Sides of Chicago and an aunt, Mrs. Minnie Edmonds of Hasttngs joined the family for the holidays.

A happy birthday to Cadet Harold Svoboda, who will celebrate his 14th birthday on New Year's Day.

Guests of Mr. and Mrs. Andrew Anderson at Bay Shore on Chrtstmas Day were Mr. and Mrs. Lyman Simpson and three children of Wyoming, Mich., and a niece, Miss Garnet Anderson of Petoskey.

Mr. and Mrs. Robert Straw and family were dinner guests on Christmas at the home of Mr. and Mrs. James Behting at Boyne City.

Mrs. Clifford Yahr hosted the Good Neighbor's Club of Bay Shore at a Christmas Luncheon, on Thursday afternoon, Dec. t6. There was an exchange of Christmas gifts and Chrtstmas boxes were packed and deltvered to the etderly of Bay Shore. Those present were Mrs. George Golke, Mrs. Louis Price, Mrs. Jake Deschermeler Sr., Mrs. James Johnson, Mrs. Charles Kellogg, Mrs. Andrew Anderson, Mrs. James Cote, Mrs. John Beck, Mrs. Jane Hand and daughter of Vanderbilt.

On Thursday evening, Mr. and Mrs. Robert Tripp and family joined the family gathering at the home of her mother, Mrs. Sadie Allison in Boyne City for the exchanging of Christmas gifts. On Chrtstmas, they were dinner guests of his parents, Mr. and Mrs. Lester Tripp.

Mr. and Mrs. Charles Kellogg and family of Bay Shore were Christmas weekend guests of her parents, Mr. and Mrs. Ray Grien at Fife Lake.

Christmas Eve guests at the home of Mr. and Mrs. Oliver Garver for the exchange of gifts and lunch were Mr. and Mrs. James Elztnga and chtldren of Charlevoix, Mr. and Mrs. Harold Johnecheck and daughter Debbie Lynn and son Ricky of Boyne City, and their daughter, Miss Dixie Garver of Petoskey, Mrs. Clare White and Mrs. Eula Pritchard of Horlons Bay.

Mr. and Mrs. Paul White had as guests on Chrtstmas Mr. and Mrs. Cecil McBrtde of Flint and Mr. and Mrs. Jerry Knickerbocker and three children of Flint.

Mr. and Mrs. James Cole of Bay Shore spent their Christmas at home.

Mrs. Pearl Blake and soo Robert spent Christmas Eve with her sister and brother-tn-law, Mr. and Mrs. Robert Richardson at Boyne city. They were dinner guests on Christmas of Mrs. Robert Brtcker and family in Petoskey.

Mr. and Mrs. John Willis of Bay Shore were Christmas dinner guest of their son and daughter - in - law, Mr. and Mrs. Gordon Willis at Bay Shore.

Mr. and Mrs. Stan Wiklanski and family spent Christmas at home.

Chrtstmas dinner guests of Mr. and Mrs. Nat Smtth of Bay Shore were Rev. and Mrs. Raymond McBratnie of Boyne City and their sons, James McBratnie of Kalamazoo and Hugh McBratnte of Traverse City and their daughter, Sharon. Mrs. Smith's two nephews, Daughtery Johnson of Georgia and Curtis Willis of Philadelphia, and three young men from Wurtsm tth Air Force Base at Oscoda and several from the Radar Base at Bay Shore.

Mr. and Mrs. Cal Lamoreaux and family spent Chrtstmas at home.

Word was received by Mr. and Mrs. Bruce Muscott of Bay Shore on Frtday of the death of their nephew, Robert Muscott, 25, of Detroit who died of leukemia enroute to the hosptlal at Ann Arbor, where he had been discharged for the holidays. He is the son of Mr. and Mrs. Donald Muscott of Detroit, formerly of Indian River. Funeral servtces were held Monday tn Detrott and burial at Northville Cemetery.

Frtends and neighbors extend their sympathy to the Muscott family.

Tom Maxwell ts at home to spend a few days with his parents before returning to his studies at Davenport Business College Jan. 3.

Mrs. Wtlttam (Ruth) Hatr spent Chrtstmas Eve with her son-in-law and daughter, Mr. and Mrs. David Miller, tn Chartevoix, and Chrtstmas Day with Mr. and Mrs. Cal Lamoreaux, also of Charlevoix. On Sunday, Mrs. Hair was hostess as a family gathertng at her home. Attending were Mr. and Mrs. Calvin Maison and four children of Traverse Clty and Mr. and Mrs. M. J. McGhan and five chitdren, also of Traverse City. Also attending were Mr. and Mrs. David Miller and Mr. and Mrs. Cal Lamoreaux.

CHARLEVOIX Postmaster Dan Geneit (left) is welcomed to Post Office orientation and training program in Chicago by Henry W. McGee, director of the Personnel Division.

Scouts Planning Trip Out West This Summer

Scenic Trails Council, to which local Boy Scouts betong, is ptanntng a ptgrimage to Philmont Scout Ranch near Raton, New Mexico next summer.

The program includes hiktng, mountain ctimbing, fishtng, huntting, gotd panntng, archeology, horseback riding and training tn scouting sktlls.

The Scenic Trails contingent will leave Traverse City July 9 and be gone about 20 days. They wilt visit several cities en route to New Mexico and spend two days at Rocky Mountain National Park. On their way home, they will ctmb Pike's Peak.

Thirteen Scouts from northern Michigan already have signed up to attend.

College students studytng foreign languages now use tape recordings to make learning easier. By pushing a button at Oglethorpe College, Atlanta, a language is selected. The student ttstens, then repeats what he hears. French, Spanish and German are avatlable on the tapes.

Dan Geneit Attends Class

Postmaster Dan W. Geneit of Charlevoix was one of t7 from Michigan to attend an orientation aod training program for new postmasters at Chicago recently.

Geneit spent four days at regional headquarters to learn further detalts of his job.

The Orieotation program is part of Postmaster General Lawrence F. O'Brien's new program to help all postal employes get a better understanding of their position.

* * *

THE POSTMASTERS discussed post office operatton, personnel problems, and accounting and transportation procedures with regional staff members.

They also toured the Chicago Post Office, the largest mail handling facility tn the world.

Hunter Sends $20 For Riddled Sign

The followtng letter was received recently by the Charlevoix County Road Commtsston.

Commission Clerk Ralph Hamilton says it's the first time in his 20 years with the commisston that he has run into a similar act of conscience.

Twenty dollars accompanied the letter, but no address was given.

* * *

December 22, t965

Dear Strs,

On December 20, 1965 I was hunting tn Charlevoix County, t did something which I regret now, and I know that I will never repeat the act.

On Hudson Road t, using poor judgement, shot a road stgn with a 22 calibur rifle and damaged tts backside.

Here in Lansing I contacted the State Highway Department who gave me the cost of such a sign.

The sign was a diamond-shaped curve indicator sign. Now, the price that I was given for such a sign measuring 36'' x 36'' was $14.66 not including labor. I am sending you $20.00 to replace the sign.

I onty hope that you do not feel too bitterly that a Michigan resident woutd do such an act of wanton destruction. I am aware that the road signs are ptaced along roads for my benefit as well as for others.

I don't think anyone knows about the sign as of now, but tts a matter of honesty and self-respect eventhough it's belated.

Sincerely, D.

COMPLETE COVERAGE

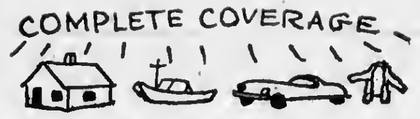

If you want to insure a fur coat
Or a house or a car or a boat.
The easiest thing
Is to give us a ring
And that's why this limerick was wrote.

* Top service on ANY insurance at

Bridge & Hawley
INSURANCE
CHARLEVOIX COUNTY STATE BANK BLDG.
Charlevoix

representing:
Hartford Fire tnsurance Company
of THE HARTFORD Insurance Group, Hartford t5, Conn.

BOWL

FOR FUN AND EXERCISE — PAUL BUNYAN LANES

OPEN BOWLING SCHEDULE
SATURDAY and SUNDAY
Beginning at 1 p.m.
WEEKDAYS: 3 p.m. to 7 p.m.
Wednesday and Friday after 9 p.m.

US 31 South of Chartevoix
For Bowling Party Reservations
Phone
Liberty 7-2646

Wednesday

CHURCH LEAGUE
Dec. 22, 1965
STANDINGS

	W	L
Lutheran	40	20
Congregational	36	26
Episcopal No. t	32	32
St. Marys No. t	3t	33
St. Marys No. 2	26	36
Episcopat No. 2	27½	36½
St. Marys No. 3	27	37
Methodist *	26½	33½

Lutheran Winner of tst half
*Games to make up

TEAM HIGH SERtES
St. Marys No. 1 2676
Lutheran 2539
TEAM HtGH GAME
St. Marys No. t 944
Congregational 697
INDtVIDUAL HtGH SERIES
Stanley Ftedorek 66t
Hal Forbrig 6t2
INDtVtDUAL HIGH GAME
Stanley Ftedorek 236
Robert Tollas 224

Thursday

GUTTER GALS LEAGUE
Dec. 23, 1965
STANDINGS

	W	L
Cetiner's Barbers	39½	24½
Mots Plumbing	34½	29½
Murdtck's Candy	34	30
Fairbanks Bakery	30½	33½
Grey Gabtes	25	39
Bellinger Jewet.	20	44

TEAM HIGH SERtES
Murdicks Candy t797
Fairbanks Bakery t706
TEAM HtGH GAME
Bellingers's Jewelry 626
Mots Ptumbing 6t3
INDtVIDUAL HIGH SERtES
Helen Dyksterhouse 496
Lucina Bergman 489
tNDIVIDUAL HtGH GAME
Amelia Gregory 190
Lucina Bergmann t65
Helen Dyksterhouse 165
Jackie Klooster (sub) 203

INDUSTRtAL LEAGUE
Dec. 23, 1965
STANDINGS

	W	L
Freedman Art.	43	21
Amer. Mold No. t	38½	25½
Parset Otds	36½	27½
Jerry's Gulf	34	30
Amer. Mold No. 2	29	35
Carey Insurance	26½	35½
Carey Oil	26	36
Kiwanis Ctub	t9½	44½

TEAM HtGH SERtES
Freedman Artcraft 2582
Jerry's Gulf 2556
TEAM HIGH GAME
Freedman Artcraft 952
Jerry's Gulf 690
tNDtVtDUAL HIGH SERtES
Tip Riley 598
Bob Pearl 561
INDtVIDUAL HtGH GAME
Bob Pearl 235
Tip Riley 225

Sunday

DESt MIXED UP DOUBLES LEAGUE
STANDINGS

	W	L
Hal & Lee Forbrig	21	11
Ken & Myrna Boss	20	12
Ken & Arlene Staley	20	12
Ron & Audrey Grulke	t9	13
Jim & Fay Alger	18	14
Bob & Shirtey Mousseau	16	t4
Jack & Nora Van Loo	t6	t4
Dick & Betty Donaldson	t7	15
Ralph & Ceil Doan	t7	t5
Bitt & Sandy McClanaghan	15	17
Bitt & Carot Novotny	15	17
Jim & Tont Seldi	15	17
Roxie & Fay Van Loo	t4	16
Sonny & Jean Williams	t2	20
Jack & Joyce Erber	11	21
Doug & Judy Ilord	6	26

TEAM HIGH SERIES
Hal & Lee Forbrig 1034
Bill & Sandy McClanaghan 1032

Hal & Lee Forbrig 376
Ken & Myrna Boss 357
Ken & Arlene Staley 357
INDtVIDUAL HIGH SERIES
Men
Sonny Williams 595
Jim Seldi 566
Women
Shirley Mousseau 506
Arlene Statey 492
INDIVIDUAL HIGH GAME
Men
Sonny Williams 223
Jack Van Loo 213
Women
Arlene Staley 194-t65
Lee Forbrig t65

Monday

SENIOR LEAGUE
t2/27/65
STANDINGS

	W	L
Paut Buny. Lanes	40	22
Erbers	40	22
Neff Brothers	38	24
Puffs	36	26
Barllett Tile	36	26
Air Force	36	26
Hamittons	35	37
Kusina	34	38
Paul Reed Inc.	34	38
Alum. Prod. tnc.		
United Farm		
Central Drugs		
Browe Elect.		
Town House		
Swansons		
Coast Guard		

TEAM HIGH SERtES
Erbers 2600
Neffs 2795
TEAM HIGH GAME
Puffs 974
Paut Bunyan Lanes 973
INDIVIDUAL HIGH SERIES
Ken Cellner 652
S. Lang 620
tNDIVIDUAL HtGH GAME
S. Lang 235
Ken Cellner 232
John Lochman 23t

Tuesday

CHARLEVOIX LADIES LEAGUE
Dec. 2t, t965
STANDINGS

	W	L
Rabach Sales	45	19
Irv's Cocktail	44	20
Browe Electric	38	26
Rexall Drug	37½	26½
Erber Ott	35	29
American Mold	33	3t
Ktooster, Inc.	32½	3t½
Town House	32½	3t½
Staley Grocery	32	32
Argonne	3t	33
Gas Heat Install.	29½	34½
Lake Construct.	29	35
Airport Inn	26	38
Esme's Grille	27	37
Lteberman's	23	41
Otesons	15	49

Deadline for signing up for medicare's supplementary insurance ts March 31. The measure provides for payment of doctor bills and other medical costs for those now 65 and older.

TEAM HIGH SERtES
Browe Etectric 22t4
Staley Grocery 2t33
Rabach Sales 2132
TEAM HIGH GAME
Rexall Drug 776
Rabach Sales 747
INDIVIDUAL HIGH SERIES
Beverly Stadek 506
Clara Martin 474
INDIVIDUAL HIGH GAME
Ctna Bergmann 202
Etta Ingalls 166

PEACE in the NEW YEAR

We heartily wish that this New Year brings to all of us the abiding love and understanding that leads to peace among men. Thank you, our loyal customers for a truly wonderful year.

Look for this Seal of Freshness on every carton of Maxbauers Milk

AT YOUR STORE...OR AT YOUR DOOR

Our Milk is Produced and Processed Locally
It's Better . . . Because It's Fresher

Maxbauer's Dairy
Charlevoix — Phone LI 7-2441

It's going to be great, winning year, we can tell! And we hope it meets your full expectations. We sincerely enjoyed serving you in the past year. May we continue to share the bright future ahead.

Happy New Year

The Charlevoix State Savings Bank

Deposits Insured to $10,000

The Bank with the Friendly, Warm Red Sidewalk

Aliens Must Register

District Director Walter A. Sahli of the Immigration and Naturalization Service estimates that 130,000 aliens will report their addresses in the State of Michigan during January under the Federal Alien address Report Program.

The Immigration official said that 131,000 aliens reported their addresses during January 1965.

Sahli said that all non-citizens, except those in diplomatic status, foreign representatives of certain international organizations and those admitted temporarily as agricultural laborers, are required to file the address report.

* * *

He added that any alien who willfully violated the address report requirement may be subject to serious penalties.

In addition, aliens who are not in the United States during January must report their addresses to the Service within 10 days after their return.

Sahli said that address report cards will be available at the Immigration and Naturalization Service office at 3770 East Jefferson Avenue, and local United States post offices beginning Jan. 1, 1966.

Talk of the Town

Pvt. Larry Messmore arrived Christmas Eve to join his parents, Dr. and Mrs. H. O. Messmore, and his twin sister, Barbara, for the holidays. He had recently completed basic training at Camp Pendleton, Calif.

Mr. and Mrs. Fay Davis have returned from a holiday weekend visit in Lake Orion with their son-in-law and daughter, Mr. and Mrs. William Deacon and two children.

Mr. and Mrs. Dan Genelt and their son-in-law and daughter, Mr. and Mrs. Carl Rothenberger and daughter, Danya, left Sunday to spend several days with friends at Keshena, Wis.

Mr. and Mrs. Douglas Sly and son, Rusty, have returned from a Christmas weekend visit in Port Huron with relatives.

TEMPLE THEATRE
Petoskey, Michigan

WEDNESDAY thru FRIDAY
Dec. 29-31 at 7:05 & 9:15
KING RAT

SATURDAY thru MONDAY
Jan. 1-3 at 7:05 & 9:15
JOSEPH E LEVINE presents
CASANOVA '70
An EMBASSY PICTURES Release
in Color
RECOMMENDED FOR ADULTS ONLY

TUESDAY & WEDNESDAY
Jan. 4-5 at 7:05 & 9:15
Dean Martin Jerry Lewis
'PARDNERS'
Vistavision in Technicolor

The Hollywood
PETOSKEY

LAST TIMES TONIGHT
Dec. 29 at 7 & 9:25 p.m.
5 ACADEMY AWARDS!
Walt Disney's
Mary Poppins
TECHNICOLOR®

THURSDAY thru SATURDAY
& SUNDAY 2 p.m. MATINEE
December 30-31 & Jan 1
at 7:00 p.m. and 8:30 p.m.
Sun. Mat., Jan 2 at 2 p.m.
--Double Feature--
BEACH BALL
TECHNICOLOR
EDD BYRNES
CHRIS NOEL
THE SUPREMES
A PARAMOUNT PICTURE
...AND...
Elvis Presley in
BLUE HAWAII
Technicolor in Panavision
Adults $1 Children 50¢
Sunday Mat. 75¢ & 25¢

UNBEATABLE!

Happy New Year Food Values plus 6000 Everyday Low Prices!

We reserve the right to limit quantities
Copyright the Kroger Co. 1965

450 TV STAMPS with coupons below

Open Thurs. 'til 9 p.m.
6 p.m. Friday, Dec 31.
Closed All Day
Saturday, Jan. 1

FRESH WHOLE
FRYERS
lb. **25¢**
25 Extra TV Stamps with the purchase of 2 pkgs. of either Cut Up Fryers or Fryer Parts and coupons below

Double Top Value Stamps Every WEDNESDAY

Singleton Ready to Cook
FROZEN SHRIMP
3 lb. pkg. $3.89
1½ lb. pkg. $1.07
12-oz. wt. pkg 99¢
Breaded Fantail Shrimp
10-oz. wt. pkg. 59¢

U.S. CHOICE KROGER TENDERAY BRAND BEEF

LAMB SALE

LEG O' LAMB	lb.	79¢
SHOULDER ROAST	lb.	69¢
BLADE CHOPS	lb.	79¢
SIRLOIN CHOPS	lb.	99¢
RIB CHOPS	lb.	$1.29

U.S. Choice Tenderay Boston Rolled
Boneless Pot Roast lb. 79¢

U.S. Choice Tenderay
Rib Roast 4th and 5th ribs lb. 89¢
Guaranteed tender ten times out of ten.

Hygrade's
Ball Park FRANKS lb. 79¢

Kroger Brand 1¼-lb. Minimum wt.
Cornish Game Hens each 79¢

Peschke's 9-Varieties
LUNCH MEATS 1-lb. pkg. 69¢
Plus 25 TV Stamps with each pkg.

Peschke's Roasted or
POLISH SAUSAGE lb. 69¢

Herrud's Lunch Meat
PARTY ASSORTMENT 1-lb. pkg. 99¢

Hygrade's
RING BOLOGNA lb. 49¢

Country Club
Hot Dogs 2 lb. pkg. 99¢

All Flavors
JELL-O
3-oz. wt. pkg. 6¢
Limit 2 with coupon at right & a $5 or more purchase

Dalicious—1-qt. 14-oz.
Hawaiian Punch 3 cans 88¢
Dalicious—1-qt. 14-oz.
Pine-Ora Drink 4 cans $1

Silver Platter Rib
Center Cut Pork Chops lb. 89¢

Coronet Label
L P RECORDS each 77¢
"Tunes You Missed"
45 RPM Records pkg of 5 77¢

Kroger Frozen
Orange Juice 6 6 fl. oz. cans 89¢
Embassy
Salad Dressing quart 39¢
Kroger Frozen
FRENCH FRIES 3 2-lb. pkgs. $1
Kroger Pineapple—1-qt. 14-oz
Grapefruit Drink 4 cans $1

BIG 'K'
Canned Pop

12 fl. oz. can 5¢
Limit 6 with coupon at right & a $5 or more purchase

Country Club
Imitation Pasteurized Processed
Cheese Spread
2 lb. pkg. 39¢
with coupon at right & a $5 or more purchase

Kroger
Ice Cream
½ gal. 39¢
with purchase of one ½ gallon at regular price.

10¢ Off Label Instant—6-oz. wt.
Spotlight Coffee jar 69¢
Kroger—1-lb. 5-oz.
Pork & Beans 7 cans $1
Grape or Orange—1-qt
Wagner's Drink 4 cans $1
Kroger Baked Hamburg or
Hot Dog Buns 2 pkgs of 8 39¢
Mel-O-Soft—1½-lb.
Sandwich Bread 2 lvs 39¢
30¢ Off Label—9-lb. 13-oz.
All Detergent pkg. $1.79

Hawaiian #5 Size
Pineapples 2 for $1
Sunkist #138 Size
Oranges 3 doz. $1
Tropicana
Orange Juice 3 qt. btls. $1
½ gal. 59¢

GOLDEN RIPE
BANANAS
RED EMPEROR
GRAPES
lb. 10¢

3 4 fl. oz. cans 31c
1-lb. pkg. 33c
6 4½-oz. jars 59¢

BEST ASSURED
WE CARRY A COMPLETE LINE OF GERBER BABY PRODUCTS

25 TOP VALUE STAMPS WITH THIS COUPON ON
the purchase of 2 heads of **LETTUCE**
Redeem at Kroger thru Friday, Dec. 31, 1965. P-8

25 TOP VALUE STAMPS WITH THIS COUPON ON
the purchase of 3-lbs. of **YELLOW ONIONS**
Redeem at Kroger thru Friday, Dec. 31, 1965. P-9

25 TOP VALUE STAMPS WITH THIS COUPON ON
the purchase of 10-lbs. of any kind of **POTATOES**
Redeem at Kroger thru Friday, Dec. 31, 1965. P-10

25 TOP VALUE STAMPS WITH THIS COUPON ON
the purchase of 4-lbs. of any kind of **APPLES**
Redeem at Kroger thru Friday, Dec. 31, 1965. P-11

25 TOP VALUE STAMPS WITH THIS COUPON ON
the purchase of 2 heads of **CABBAGE**
Redeem at Kroger thru Friday, Dec. 31, 1965. P-12

25 TOP VALUE STAMPS WITH THIS COUPON ON
the purchase of 6 **LEMONS**
Redeem at Kroger thru Friday, Dec. 31, 1965. P-13

50 TOP VALUE STAMPS WITH THIS COUPON ON
the purchase of 2 **HAWAIIAN PINEAPPLES**
Redeem at Kroger thru Friday, Dec. 31, 1965. P-14

25 TOP VALUE STAMPS WITH THIS COUPON ON
the purchase of 2 or more pkgs of **CUT UP FRYERS**
Redeem at Kroger thru Friday, Dec. 31, 1965. M-16

25 TOP VALUE STAMPS WITH THIS COUPON ON
the purchase of 2 or more pkgs of **Fryer Legs, Thighs, Drumsticks or Breasts w/Ribs attached**
Redeem at Kroger thru Friday, Dec. 31, 1965. M-15

50 TOP VALUE STAMPS WITH THIS COUPON ON
the purchase of a Kroger Baked Toasted Cocoanut or Egg Nog **LAYER CAKE**
Redeem at Kroger thru Friday, Dec. 31, 1965. G-1

50 TOP VALUE STAMPS WITH THIS COUPON ON
the purchase of any 2 jars of **KROGER OLIVES**
Redeem at Kroger thru Friday, Dec. 31, 1965. G-5

50 TOP VALUE STAMPS WITH THIS COUPON ON
the purchase of any two pkgs. of Kroger **ZIPS, CHEESE BITS or SNACK CRACKERS**
Redeem at Kroger thru Friday, Dec. 31, 1965. G-6

50 TOP VALUE STAMPS WITH THIS COUPON ON
the purchase of any 2 pkgs. of **EMBASSY NUTS**
Redeem at Kroger thru Friday, Dec. 31, 1965. G-7

VALUABLE COUPON
BIG K **CANNED POP**
12 fl. oz. cans 5¢
Limit 6 with a $5 or more purchase (excluding beer, wine or tobacco)
Redeem at Kroger thru Friday, Dec. 31, 1965. G-2

VALUABLE COUPON
Gelatin Dessert **JELLO**
3-oz. wt. pkg. 6¢
Limit 2 with a $5 or more purchase (excluding beer, wine or tobacco)
Redeem at Kroger thru Saturday, Dec. 31, 1965. G-3

VALUABLE COUPON
Country Club **CHEESE SPREAD**
2-lb. pkg. 39¢
Limit 1 with a $5 or more purchase (excluding beer, wine or tobacco)
Redeem at Kroger thru Friday, Dec. 31, 1965. G-4

Northern Michigan's Finest Newspaper

CHARLEVOIX COURIER

Editorial Page

Wednesday, December 29, 1965 Page 11

New Business Welcome

The Courier extends best wishes to the City's two newest business endeavors ---the Hare's Lair and the Woodshed.

Located in the basement of the Holiday Beach Hotel, the Hare's Lair is owned by Birmingham attorney Henry Hogan. The cocktail lounge has the atmosphere of an old English tavern, with fireplacs, bcamed ceiling and hammsred bronzs lighting fixtures.

Entertainment of the folk-singing variety will be presented weeksnds.

The Woodshed --- owned by Dick Wood is the former Moonlight Gardsns. Completely refurnished inside and out, the Woodshed began serving complete luncheons and dinnsrs last week. Live entsrtainment and dancing also will be offersd weskends.

Both the Hare's Lair and the Woodshed hope to capture a share of the ski trade expected in Charlevoix this wintsr, widening the range of facilities already available in the city.

We hope the confidence Hogan and Wood have shown in Charlevoix --- not only as a potential winter sports mecca but also as a good place to do business --- proves to bs well founded.

Wanted: Snow and Colder

Time was whsn an "open winter" such as we have been plagued with in Charlsvoix so fa. this season was considered a blessing by all concernsd. Thore wers no walks to shovel, no hip-deep snow drifts kept farmers from coming to town, no one broke a tibia or a femur falling on icy pavement. Everybody was happy.

This, of course, is no longer the case. Ever since skiing became the No. 1 winter outdoor sport, snow is just as important to Charlevoix in winter as sunshine is in summer.

* * *

THE PAST two weeks have been particularly frustrating for skiers and those who depsnd on skiers for their livelihood. Evsry gray cloud on the horizon has been eagerly and erroneously heralded as a sign of snow. When the clouds did open up, all we had was rain.

Christmas Eve the Weather Bureau buoysd up hopes all ovsr town with a forecast that up to seven inches of snow was on the way. Yet nary a flake fell, although Christmas Day telephons calls "down below" brought news of a heavy ground cover and no end to the storm in sight.

Christmas wsskend in Charlsvoix turned out to be one of the sunniest of ths year, the kind of weather we certainly would have appreciatsd last July.

Mark Twain's old lament that "everyone talks about the weather but nobody does anything about it" is still pretty much true today, in spite of fsebls attempts at seeding clouds with dry ice and other assorted attempts to milk the hsavsns of rain or snow.

* * *

A CONTINUED "opsn winter" could have serious economic consequences not only for Charlevoix, but also for the rest of northwestern Michigan. Ski areas with snow making equipment will be able to limp along if they can keep their slopes coversd, but it just won't be the same if the surrounding fields remain brown and bare.

Part of the charm of coming north for a wintsr holiday is leaving the slush and grims of the city behind and entering a fairy book land of marshmallow snow drifts and gingerbread houses dscorated with yard-long icicles.

Let's hope the New Year brings us some bad weather ---tons of it.

Yule Truce Raises Hopes

Even though the 30-hour Christmas cease-fire in Vietnam could scarcely be called a success, it was a move in the right direction.

Now the feeling seems to be that if it worked for 30 hours, why not 60, or 120 or a whole year.

IRONICALLY the cease fire proposed for Christmas Evo and Christmas morning was not suggested by the Christian West but by the Communistic Viet Cong.

We countered with: "Why just 12 hours? Let's make it 30."

There was no answer from the Viet Cong, but in the absence of any serious gunfire over the holiday, apparently they took us up on the proposed extension.

* * *

SEN. ROBERT Kennedy (D-N.Y.) has proposed that the Christmas cease-fire be used as a springboard to the conference table, and has urged President Johnson to renew his earlier offer to negotiate a peace settlement.

In a war with as many limiting factors as the present struggle in Vietnam, psrhaps a negotiated settlement is the best we oan hope for. All-out victory apparently has gone the way of all-out war.

A Cause Worth Supporting

One of the most worthwhile activities supported by a local organization is Leader Dogs for the Blind, an unusual educational institution which banks heavily on assistance from the Charlevoix Lions Club and others throughout the county.

Located near Rochester, Mich., the school trains dogs to act as eyes for their blind masters. Leader dogs give the blind virtually the same mobility sighted people enjoy, whether walking on busy city streets or country roads, traveling on public conveyances, dining out or attending the theater.

* * *

THE SCHOOL'S so-called "production report" dated Nov. 30 shows that Leader Dogs for the Blind has trained 2,208 dogs and graduated 1,445 masters. Scores, of dogs, of course, are usod as replacements. The report further shows that dogs and masters have come from 43 states and the District of Columbia, as well as Argentina, Brazil, Canada, Columbia, Costa Rica, Hawaii, Israel, Mexico, Panama and Spain.

German Shepherds are the most commonly pictured leader dogs, but other breeds also are desirable. These include Labradors, Golden Retrievers, Malamutes, Belgian Sheep dogs and some cross breeds.

* * *

Perhaps you have a dog which might qualify for training at the Leader Dog School. Here are the qualifioations:

Dogs must bo friendly, healthy, willing to lead out and accept responsibility, be accustomed to people and fairly good looking with sound nerves.

Thsy should be between one and two years old, of either sex and at least 24 inches high. They need not be registered.

Dogs should be leash broken and trained to the point where they obey commands such as "come" and "sit down." They should not be taught to "heel."

* * *

IF YOUR DOG is acceptable, the school will offer you a written contract. When the dog graduates, you will receive a picture of the dog with its new master.

If the dog fails training, it will be placed in a good home, or returned to its original owner.

* * *

LEADER DOGS are taught initially on the streets of Rochester. They learn how to observe curbs, pedestrians, parking meters, low awnings, traffic and other potential hazards to a blind person. Once a dog has mastered Rochester, he is taken to Pontiac where he receives advanced training in heavy traffic, crowded areas, revolving doors and elevators.

Student masters live at the school four weeks getting used to their animals, and vice versa. Trainers study the habits and characteristics of the student and try to matoh him with a dog with a compatible personality.

At the end of four weeks, the student and leader dog are sent home---ready for indspendence as a team. It's hard to imagine a projsct more worthy of continued support.

odds and ends

My oeighbor, Lawrence Bergmann, found an old copy of the Charlevoix Courier deted Apr. 17, 1916, and loaned it to me. . .mostly beceuse he knows I'm always interesied in such thinge. . .This was an especially interesting copy because, among other things, it had a two-page spread urging people to purchase Liberty bonds. . . ."If the peoples of the earth are not to become toiting milliops for the Prussian Junkers and the Prussian Krupps, if they are not to be terror-riddeo slaves at the mercy of a German Kaiser's will, Prussianism must be driven back within its own bordere and kept there". . . . . It seeme as though we must always live with some type of 'ism' . . . . It was Prussianism then . . . followed by Naziem and Facism and oow Communism. . . .all of which adds up to the same thing under a different name. . .

* * *

BUT WHAT I found the most interesting was tbe fact ihat this small community had 69 men in their servies of this country. . .a part of the sheet was missing so tbe entire list wasn't there but amoog the names I found were such famtiiar ones as Adolphus Allard, Leo Allard, Clare Coulter, Frank Coatta, Lawrence Ditiefson, Forrest Fowler, James Gaskin, Ted Kibbee and Sem King to name just a few. . .whom you might know. . . .and there were others who are no looger among the tiving. . . .

Oh yes, Ellsworth had quite a page to itself in those days. . . just as it does now. . .but the page also contatoed stzable ads from Ellsworth businesses including a department store. . .Apparenuy it was a more thriving community than it is now. . . .

And the ads for cars. . .there was a beautiful picture of an Overlaod. . . .really sporty with its top down and looking mighty new and trim. . . .

* * *

RECENTLY I mentioned the Michigan Gift Lift and how terrific I thought it was. . . . Now I have a story regarding that that I think is really something. . . .

I have read all the stories with great interest for two reasons the first being that I ihink the idea is great and secondly, because I happen to know the Pete DeMaagd from the Grand Rapids Press whose name has appeared on all the stories regardiog the operation. . . .

When the Press came Saturday I read it with great interest and was truly excited when I found the name of a local serviceman, Staff Sgt. Barnaby Chambers. . . .You may not know Barney for he's been gone from here for ages. . .but, by way of identification, he's a brother of Jay Chambers, now of Traverse City and Mrs. Emerald LaBlance, now of Tawas. . . . I quickly called my sister-in-law, Mrs. Pat Martin, a sister-in-law, also of Helen LaSlance's. . . .to call her attention to the story. . . .Her remark was 'O good heavens, the last time I asked about him the family hadn't heard from him in yeare. The last they knew he was tiving in Florida". . . . .She immediately relaid the story to Mrs. LaBlance and then, last Wednesday, came a picture of the group of Michigan men who were on hand to help with the unloading of the boxes. . .and there was Sarney, not looking a bit different than he did the last time he was in Charlevoix. . . .All of which makes for a happy Christmas for his famtiy back in Michigan for this was the first they knew he was in Vietnam. . . .And I wouldn't be a bit surprised that this may be one of many unusual stories that will come out of "Operation Christmas Star" as it finally became known. . . .

* * *

AND SPEAKING of stars, the night sky never ceases to fascinate me. . .I'm one of those people who can't spot any of the constellations or planets or whatever other people see. . . .but it's always so pretty that I just tike to look at it. . . .And, when I see something in a newspeper or magazine about the night sky I usually read it . . . .and for your information, the December sky, will be real interesting if it isn't overcast. . . .For inetance, there'll be two planets visible. . .Venus which has been visible for a long time and can be found low in the west shortly after sundown. . . .The other is the planet Jupiter, which is described as the brightest thing in the night sky. . . .It will rise early in the evening and will cross almost from east to west. . . .not too high to the sky. . . .so, if you're interested, take a look-see especially on a clear cold night . . . .There are many constellations that are visible but I can't remember what they are. . .If you want to know more, check the Science News Letter at the public tibrary which carries that iofo. . . . and it's there because I checked with Miss Milner. . . .

1965 Was Exciting Year for Folks of Charlevoix

Continued from page 1

Downstate promoters seek city permission to install chair lift over Round Lake. County clerk Fenton Bulow reports a decrease in births, deeths and marrieges in 1964, but says divorce is up 50 percent.

FEBRUARY 11

Larry Wallace and Harold Totten give views to Courier on why they seek election as Second Ward supervisor in balloting Feb. 15. Rear Adm. Willard J. Smith of Charlevoix takes commaod of 9th Coast Guard District, with offices in Cleveland. Chamber of Commerce launches drive against beach litter.

FESRUARY 16

Totten is elected Third Ward supervisor. Del Terrill elected to City Council. Ira Olney nominated to run uncontested for Justice of the Peace. William L. Brown, president of Hoskins Manufacturing, distributes $40,000 in profit sharing benefits to the Charlevoix plant's 45 employes.

FESRUARY 25

Medusa asks permission to build dock and conveyor system into Lake Michigan off South Point. Frances Martin, chairman of the Keep Charlevoix Beautiful Committee, says her group will fight the dock plan. Ellsworth voters approve a 30-mill levy for two years to keep the schools running.

MARCH 4

Twelve hundred residents sign petitions favoring Medusa's plan to construct a cement plant at South Point. Charlevoix defeats Harbor Springs to win Class "C" conference crown.

MARCH 10

City gives go - ahead on $104,000 water system expansion program. Much of the work is to be done on the north side. Census Bureau reports retail business in Charlevoix County is climbing. Charlevoix High School students file complaiots about "breezeways" between buildings.

MARCH 17

Henry Hogan vows to help fight tbe Medusa Cement Co. dock. Fire destroys Richard Moore home in Marion Township. Plans are announced for reopeniog Holiday Beach Hotel. Charlevoix beauty shops donate $50 to Retarded Childrens Ceoter.

MARCH 24

Tom Carey withdraws petition for gas station at the corner of Prospect and Petoskey Avenue. Hayes Township turns down plan to join Charlevoix School District. State announces plan to buy property for relocation of M-66. Clarence Odmark receives one of two Michigan Band Director of the Year awards.

MARCH 31

Mayor E. D. Hawley and the council endorse pension plan for city retirees. Medusa announces public meeting to give details of proposed cement plant. Sheriff Glenn Rose says he's going to crack down on teenage drinkers and the people who supply them.

APRIL 5

Girl Scout parents protest proposed sale of scout campgrounds. Voters approve pension plan for city employes. Mrs. Ray Wood resigns as County juvenile officer to open child care center. Group is formed to raise funds for trophy case.

APRIL 14

Walleye runs start at East Jordan. Hugh Grabam of South Arm Township is unanimously elected chairman of the Charlevoix County Board of Supervisors. Rev. George Majors is elected head of the Charlevoix P. T. A.

APRIL 21

State Admintstrative Board epproves Medusa's plans to build a dock at South Point. School board reviews budget calling for $437,390 to be spent in 1965-66 school year. East Jordan offers to pay cost of moving driver's license bureau from Charlevoix.

APRIL 28

Mrs. Charles Duerr announces $13,116 was raised in 1964 Community Chest drive. The figure is $1,116 over the $12,000 goal. Plan for summer school for slow readers announced. Bob Humphries announces more plans for 1968 winter carnival.

MAY 5

Charlevoix teachers accept pay increases ranging from $300 to $600 a year. City Council forms Regional Planning Commission. Barbara Wood is named valedictorian and John Duerr salutatorian of the 1965 Charlevoix graduating class. Remodeling of Neff's store front begins.

MAY 12

Mayor Hawley asks the Corps of Engineers not to work on Pine River Channel during July or August, tying up Bridge Street traffic. Deputy City Clerk Herbert A. Campbell dies. Fairport Marina buys Gelken property. Lexa-Lite announces plans to build in Hayes Township, with the assistance of a federal loan.

MAY 19

Medusa telle plans to begin construction in July. Stato assumes responsibility for operation of Retarded Children's Center. Lamprey poison planted in Loeb Creek. One thousand dollars is donated toward trophy cese at Charlevoix High School.

MAY 28

Kiwanis Club donates $10,000 to new library. Charles Rohinson, Superintendent of tbe Charlevoix-Emmet Intermediate School District, urges annexation of Murray School Dietrict. Ralph Doan organizes beach clean-up party.

JUNE 2

Largest class in Cherlevoix history -- 66 seniors -- to get degrees Juno 9. Boyne Valley Foods ice manufacturing plant announces it will go out of business. School Superintendent Jerry Albright resigns at Ellsworth to take similar job in Upper Peninsula. Coast Guerd says it will tear down the old CG Building.

JUNE 9

Sheriff Glenn Rose goes out of the driver licensing business as East Jordan wins right to maintain the Charlevoix County office. H. A. Dahlquist buys W. W. Mac Store. Chamber of Commerce continues hunt for new manager. Beech clean-up slated June 12.

JUNE 16

Archie Deyton hired as Chamber of Commerce secretary-manager. Glenn Kenney and Clarence Koteskey elected to the Charlevoix School Board. The Rev. Leona M. Winegarden is named pastor at the Methodist Church, succeeding Rev. R. J. McSratnie.

JUNE 23

Walt Maner joins the Courier for the summer. Charlevoix Township enacts air pollution ordinance. Mrs. Jane Anders joins Strout Realty Co. Farmers Meat Co. of Charlevoix bought by Mr. and Mrs. J. R. Bolln of Batesville, Ark.

JUNE 30

Police ask citizens help in cracking down on hot roddere. Corps of Engioeers scales down request for property along Pine River Channel. Between 1,200 and 2,400 beer bottles and cans reported by Sheriff's Dept. litter spotters.

JULY 7

Nelson Spoelman hired as School Superintendent at Ellsworth. Courier editor Glen Sheppard is hired by Cong. Raymond Clevenger as communications specialist. Ironton Postmaster Roy Meyers announces retirement.

JULY 14

Health Department admits pollution of Round Lake. Court orders litterers to clean up beach. Charlevoix Board of Education can't find anyone to build trophy case for school. Community Chest approves $12,090 budget.

JULY 21

County Treasurer Lillis Flanders announces retirement. LexaLite awaits U. S. approval of Small Business Administration loan. Federal government claims land on Hog Island for forest purposes. Bob Clock joins Courier as editor.

JULY 28

Henry Hogan announces plan to build nine-story hotel on W. Dixon. Lt. Cmdr. Dale Foster assumes command of Coast Guard Cutter Sundew. D. D. Walker recommends chlorinators to treat sewage from pleasure boats. Chamber of Commerce weighs longer Venetian Festival.

AUGUST 4

Banker Robert Bridge dies, shops close for funeral. Plans for new library on channel announced. Anah Potter is new county treasurer. LexaLite loan approved by federal government, construction is under way.

AUGUST 11

Medusa announces it will dig slip rather than build dock. Mrs. Ida Heiseappointed deputy city clerk and Mrs. Sonja Martin is appointed deputy city treasurer. Harlan Speer, En. C., assumes command of Charlevoix Coast Guard Station. Doctors save sight of Ronald Crandall following accident with fishing spear. Coast Guard marks 175th anniversary.

AUGUST 18

Sultema Dock and Dredge Co. of Manistee awarded major dredging contract by Medusa Portland Cement Co. Baptists announce plans for futuristic church. Art fair attracts thousands. Attorney Bob Hoffman opens office.

AUGUST 25

Michigan Avenue property owned by George Houston is sold to Ocean Lake, inc., for development as a motel or apartment hotel. Maj. Alvin J. Aronovsky succeeds Lt. Col. Joseph King as commanding officer of the 10th Radar Bomb Scoring Detachment at Bay Shore.

SEPTEMBER 2

Footings started for Medusa office building by John W. Straham Co. Richard Mayer disappears during outing on Lake Michigan. Sgt. Charles Campbell opens recruiting office in town. Dan Genelt named city postmaster. Football practice starts.

SEPTEMBER 8

City businessmen report a prosperous summer. Lake Construction wins city softball championship. Search continues for Richard Mayer.

SEPTEMBER 15

Old Charlevoix Hospital will be remodeled into an apartment building by George Santa and Tom Darnton of Lansing. E. D. Hewley is elected president of Charlevoix County State Bank. First pontoon is sunk in Medusa harbor. Larry Kaynor opens Clark station.

SEPTEMBER 22

Boom breaks, halting dredging operations at Medusa. Thirty - one men called for October physical examinations by the Selective Service Board. Skiers asked to attend work bees. Rayders lose non-conference opener to Rogers City, 12 to 6.

SEPTEMBER 29

State says it is scrapping plans to re-locate M-66 because the city is slow in signing over cemetery property needed for the relocation. Vacationer Gerald Hilbiok is removed from Beaver Island by helicopter after he is injured in fall from cabin roof. Dredge "Big John" is back in service.

OCTOBER 6

Beaver Islander breaks down; hunters stranded on mainland. Lansing firm proposes cable TV for Charlevoix. Color boaters tour Lake Charlevoix. Ottis McKeithen succeeds Harlan Speer as commanding officer of the Charlevoix Coast Guard Lifeboat Station. Robert Fort elected Medusa president.

OCTOBER 13

Russell Curtis dies unexpectedly. School Board seeks option on Pine River Channel Site for library. Twenty-two men take pre - induction physical examination. Federal government tells plans to expand Coast Guard facilities in Charlevoix and on Beaver Island.

OCTOBER 20

Fire destroys cottage at Chicago Club. Mrs. Virginia Olsen spearheads drive to prevent threatened zoning infractions on Dixon Avenue. County Board of Supervisors passes record $369,064 budget. Rev. Jack Harris elected president of the Charlevoix Ministerial Association.

OCTOBER 27

Coast Guard Commandaot Admiral Edwin J. Roland aod Admiral Willard Smith, commander of the 9th Coast Guard District visit Charlevoix. Wind beaches drodging snow off Medusa. American Legion offers to swap post sito for library.

NOVEMBER 3

Former School Superintendent Oscar North dies in Newaygo. Medusa prepares to start blasting. Al Smith, Don Kowbel and Chuck Carey elected to Chamber of Commerce Boerd of Directors. Castle Van Haver awarded $85,000 toan by Small Business Administration.

NOVEMBER 10

Stores closo for Harry E. Gebeau funeral. Corps of Engineers tells plans to straighten and widen channel. School study committee calls public meeting Nov. 16. Bob Humphries announces plans for winter carnival. Ron Peterson elected president of Chamber of Commerce.

NOVEMBER 17

Council rejects petition for gas station at corner of Huribut and Bridge Street. Dr. Gilbert Saltonstall offers to give Clinton Street property to School District as future library site. Bernard Mousseau's barn burns to ground.

NOVEMBER 24

State library official Clarence Walters gives approval to Clintoo Street library site. Dave Wickersham takes over as Co-op manager. Twenty-three hunters list kills at Irv's. Bob Sharrow is first successful area hunter.

DECEMBER 1

Council orders City Attorney John Michael to write contract for cable TV with Great Lakes Community Television Co. Jordan River and others in Michigan tell plans to double trout plantings in 1966. Deer kill reported down.

DECEMBER 8

Seventeen young men from Charlevoix County ordered into the armed forces in January. Both Varsity and Jayvees whip Mencelona in basketball openers. St. Marys merks siari of Advent.

DECEMBER 15

Henry Hogan opens "Hare's Lair" cocktail lounge in basement of Holiday Beach Hotel. Lee Moorland appointed Third Ward supervisor. Youngsters welcome Santa to Charlevoix. Draft Board announces named of January draftees.

DECEMBER 23

Louis Edwards named postal chief at Ironton. The Woodshed opens on Petoskey Road. Churches tell plans for Christmas services. Mayor E. D. Hawley says he will not run for re-election in 1966. Flying Club donates wind gauge to airport.

Fate of Marold II

BY VAUN L. OGDEN

The fateful crew
Of the Marold Two,
Sailed out from Charlevoix Bay.

The sea was light;
No lee in sight;
Tho t'was on a New Year's Day.

Northward they sailed,
The land was veiled
In a haze of uncertain hue.

A sound was heard,
"On", was the word.
"To the wreck", said the doomed crew.

"To the lanker B'yde,
With 'ile inside.
We'll pilfer her bounteous store.

Our barrels will hold,
Of this liquid gold,
Ten thousand gallons or more."

Hog Island now
was on her bow.
They had but an hour to run.

The engines strain
With might and main,
And soon the hour is won.

Tied along side
Of the tanker B'yde,
They go to work with a will.

Some on the deck;
Some on the wreck;
There are plenty of barrels to fill.

"Cigarettes out"
The leaders shout,
"We want no calamity.

A little light
Might soon ignite
This fumous volatility."

The day soon goes.
A light wind blows.
A seagull hovers around.

Can his eye see
Catastrophe,
Where the tanker went aground?

A Chartevoix guard
Is staring hard
At a pillar of smoke and fire.

At Epoufette,
All eyes are set
On the column, mounting higher.

They see the flames
From off Saint James.
Can their sons have come to grief?

They mutely stare
In dumb despair
At the blast from Simmons Reef.

At Mackinaw,
The coast guards saw
That the sea had claimed its toll.

Charlevoix's out,
Yet there's great doubt
If they can save a single soul.

They all stand by
As flames mount high.
They dare not approach this hell.

Then morning light
Brings to their sight,
A scene no pen dare tell.

Ere they returned,
Two bodies burned
To a crisp, were taken away.

They knew that three
Would never be
Found on this wretched day.

Old Captain Hill,
His body still
In his wreck's consumed by fire.

A Captain he
Full eighty-three,
In a week he was to retire.

For many a year
The engineer
Had promptly answered the bells.

The captain's son
His work is done
When the water over him Swells.

The sea takes toll
Of Everett Cote
His business was in ott.

They wonder why
He had to die
When his life was eager for lotl.

The sailors say,
His brother Ray
Was a wonderful engineer.

His life that day
Was snuffed away;
His body burned and sere.

Could not Death wait?
Could not have fate
Passed Bruce McDonough by?

A Captain fine
At twenty-nine
He was too young to die.

Who knows the grief
From Simmon's Reef,
The anguish and the woe?

The mothers wail,
The sisters pale,
The wives are stricken low.

At fortune's side
These boys have died
Their memories are alive.

Good friends had they,
Who from that day,
Will mourn this dauntless five.

The fateful crew
Of the Marold Two
Sailed out on New Year's Day.

Their journey done
When half begun
Was the price too much to pay?

SANTA MEETS his double in the person of little Rusty Sly. Rusty is the son of Douglas Sly. Coast Guardsman aboard the Sundew. Santa met Santa at the annual Coast Guard Christmas party at the lifeboat station.

NMU Attracts More Students

More students from the Lower Peninsula are selecting Northern Michigan University, enrollment figures indicate.

Thirty four of the freshman class is from the L.P., compared to only 10 percent only five years ago.

This year's enrollment at NMU is 5,551, up almost 30 per cent from last year's 4,291.

According to Director of Admissions Robert Bliss, students attending Northern from Charlevoix are James Dennis, Bruce Kroken, Stanley Marlin, Jon Stewart and Theodore Tunison.

Marion Joins Area Planners

Marion Township has been accepted for membership on the Charlevoix Planning Commission.

The action came at the Dec. 22 meeting, after Marion Township asked to join.

Adding Marion Township with increase the cost of the planning survey $6,000, according to Ken Staley, commission chairman. Most of the increase will be paid by the federal government.

BILL SAYS --

Happy New Year

KUSINA Motors, Inc.
your authorized dealer for
* Cadillac
* Pontiac
* Rambler
Showroom Phone LI 7-6525
Used Car Lot Phone Lt 7-2421
Used Car Lot Open Wed. &

NATIVITY scene in downtown Ellsworth captures spirt of holiday season.

Nice Weather To Be Inside!

...and even nicer with a

Comfortmaker®
OIL HEAT UNIT

You'll enjoy every minute inside with a new AFCO COMFORT-MAKER oil furnace. It's so easy, so convenient, to keep your entire home warm and free from drafts. Just set the thermostat at the temperature you want. The COMFORT-MAKER unit does the rest! See our wide selection of COMFORT-MAKER furnaces for every size and type of home. And ask for a free estimate.

GAS HEAT INSTALLATION CO.
1005 May Street-
Telephone LIberty 7-9721

WINTER TIRES

BARGAIN
BLIZZARD

We're overstocked on snow tires. Sales have been off due to the lack of snow. We are prepared to cut the prices on our complete inventory 20%. After all, we don't expect you to pay the full price when 20% of the winter driving weather is already past. Come in today and save-

All Snow-Tire In Stock Reduced 20% In Price!

EXAMPLE OF SAVINGS

2 GOODYEAR SURE-GRIP SNOW TIRES
(Reg. Price $44.48)

$29.70
7.15 x 14 Tubeless Blackwall and Your Recappable Tire -Plus Taxes

GOODYEAR

ERBER AUTO COMPANY

- 102 Clinton
- Phone LI 7-2331
- Charlevoix 'the Beautiful'

GOODYEAR

CHARLEVOIX the Beautiful COURIER

LARGEST NEWSPAPER

Per Copy In county $4 a year

Four Petition for Vacancy in Second Ward

One Democrat Files

Forester Tries for Congress

From left are Lois Jean Scott, Chris Seidl, Pat Miller, Barbara Dohm and Rita Sanders. Only Seidl ever went wading.

Await Results of Blood Test in Fatal Crash

Seven-Year-Old Is Victim

DONNA WHALEN

Kids to Help P.T.A.

A sixth grade class from Charlevoix Elementary School will be used to demonstrate what the so-called "new math" is and how it works at a meeting of the Charlevoix Parent-Teacher Assn. at 8 o'clock tonight (Jan. 6) in the High School cafeteria.

The speaker will be Dr. Lowell W. Wells, director of instruction in the mathematics - science division of Oakland county schools.

Dr. Wells will explain "new math" concepts to youngsters and the class will solve problems to work out.

He will attempt to point out to P. T. A. members not only what "new math" is, but how it is more usable than conventional mathematics systems.

This afternoon, Dr. Wells will meet with elementary teachers and interested teachers from the high school at 3 p.m. to discuss mathematics instruction.

Holiday Business Off Some

Church Merges Rituals

Part of the traffic jam on M-66 north side of exit where seven-year-old Donna [illegible] on arrival at Charlevoix

Parents Complain

Special Deputy Resigns After Raid on Drinkers

Apartments Stay Filled, Thanks to Ads

Mrs. Jack Fels continues to have success with Courier "people-reacher" classified ads.

Whenever a vacancy occurs in one of her apartments at Pine and Lincoln streets, an ad in the Courier brings prospective tenants running.

The next time you have something to buy, sell, or rent, why not run an ad in the Courier and see for yourself.

Ads may be placed by calling 58, or drop your copy off in person at the Courier office.

Carnival Plans Are Complete

Chairman Jodi Humphries says plans for the Charlevoix Winter Carnival are pretty well filled.

He said "Coaster Bottoms" should arrive next week and will sell for $1 each.

Scheduled dates, 29 and 30 and Feb. 5 and 6, the carnival will feature dog sled races, spot-cat races, auto demolition exhibitions on ice and other attractions.

Walks Last Mile

CHS Class of '65 Still Hitting the Books

Continued on Back Page

Photo by Bob Miles

FIVE PERSONS lost their lives aboard the Marold II in an explosion June Jan. 1, 1937. A Beaver Island ferry, the boat came to grief [illegible] Reef while removing gasoline from the grounded tanker J. Oswald Boyd

Talk of the Town

[illegible] Mrs. Sydney Cunnell [illegible] spent New Year's [illegible] the home of the latter's [illegible] Charlevoix. [illegible] the guests

The William Schade family of Muncie, Ind., spent the holidays at their Evergreen Road home.

CHARLEVOIX COURIER
this Beautiful

Charlevoix Courier Corp.
101 Clinton Street, Charlevoix, Michigan
Phone LIberty 7-6558

Published each Monday and Wednesday mornings at Charlevoix, Michigan. Second Class Postage Paid at Charlevoix, Michigan. Second Class Postage Paid at Charlevoix, Michigan

SUBSCRIPTION RATES

	In County	Elsewhere
One year	$4.00	$5.50
6 months	2.75	3.75
3 months	2.00	3.00

ALL SUBSCRIPTIONS MUST BE PAID IN ADVANCE

Member of The Michigan Press Association.
Associate Member National Newspaper Association.
National Advertising Representative
Michigan Weekly Newspaper, Inc., 257 East Michigan Ave. East Lansing, Michigan

the Edwin Eisendraths of Chicago.

Mr. and Mrs. Alfred Strauss and their house guests have returned to Cincinnati after spending last weekend at their summer home on E. Dixon Ave.

HIRAM POTTER

Funeral for Hiram Potter, 77, will be at 1:30 p.m. today (Wednesday) from the Winchester Funeral Home, the Rev. Charles A. Stoppels of the Community Reformed Church officiating. Burial will be in Barnard Cemetery.

Mr. Potter died Jan. 2 in Charlevoix Hospital where he had been a patient for one day, although he has been in poor health for some time. He lived on Route 1 in the Barnard area.

Mr. Potter was born July 7, 1888, in Charlevoix County and married Hattie Zitzema here in 1912. He was a farmer all his life.

A member of the Community Reformed Church, Mr. Potter is survived by his widow, four sons, Ernest and Garrett of Charlevoix, Hiram Junior, of Sandusky, Mich., and Franklin of Ellsworth; two daughters, Mrs. Homer (Agnes) Warner and Mrs. Carl (Clara) Bogart of Charlevoix; and 11 grandchildren.

Two brothers, Dick and Henry of Charlevoix, and one sister, Mrs. Mary Klooster of Charlevoix also survive.

Miss Dawson Wed in Rites at Bellaire

In a noon ceremony Dec. 18, Cathy Dawson of Ellsworth became the bride of Robert Shier of Lansing.

The double ring ceremony took place at St. Luke's Catholic Church, Bellaire, the Rev. Louis Van Bergen officiating.

The bride is the daughter of Mrs. Rhea Dawson of Ellsworth and the late Mr. Claude Dawson.

• • •

GIVEN IN MARRIAGE by her brother - in - law, Erwin Flodin, the bride wore a white, lace - trimmed gown with a bustle skirt. She carried red roses and white rosebuds and her fingertip veil was held in place by a tiara of seed pearls and crystal.

Matron of honor was Claudia Flodin, the bride's sister, who wore a rose-red floor length gown with a white fur hat and muff. White gladiolus and red carnations were fastened to the muff.

The bridegroom's brother, James Shier, was best man.

• • •

MRS. DAWSON wore a beige ensemble with a tallsman rose corsage. The groom's mother wore Navy, with tallsman roses. The bride's maternal grandmother, Mrs. Earl Fisher, of Grand Rapids wore a copper colored outfit, with a tea rose corsage.

Dorothy LaBeau played the organ and Pauline Bolton was soloist.

• • •

VICKI ROOD, Janice Shocks and Marion Huhn assisted at a reception following the ceremony at the Dawson home in Ellsworth.

The newlyweds are living in Lansing where Robert works for Oldsmobile and is a part time student at Lansing Community College. His bride is bookkeeper at Kouts Chevrolet.

Miss Evans Heads Guild

Miss Mary Evans will be installed as president of the Little Flower Guild at the next meeting Jan. 6 at the home of Mrs. Howard Otis on Mercer Boulevard. The meeting starts at 8:30 p.m.

Others taking office are Mrs. Bud Kelc, secretary, and Mrs. Ed Hansen, treasurer.

On the business agenda is completion of plans for the guild's annual smorgasbord Feb. 6.

The President must sign a bill passed by Congress within 10 days, Sundays excluded, or it becomes a law unless he vetoes it.

Hayes BayShore

Mrs. Thomas Moxwell
Phone LI 7-2119

Mike Brun left on Tuesday to return to the Navy Base in Memphis, Tenn., after spending two weeks here at the home of his brother-in-law and sister, Mr. and Mrs. Tom Hamlin, and family and his parents, Mr. and Mrs. Joseph Brun, who are spending the winter at their daughter's home.

Wilmer (Bill) Tunison of Bay Shore returned to his home on Monday, last week, from Little Traverse Hospital, where he had been a patient for 49 days.

Mr. and Mrs. Gerald Johnson and family and Mr. and Mrs. Mike Johnson spent the evening on Christmas Day at the home of Mr. and Mrs. Wallace Loder in Charlevoix. Slides were shown during the evening of the wedding and reception of Mr. and Mrs. Mike Johnson, who were married recently. The hostess served refreshments.

Albert Anderson of Petoskey were a dinner guest on Christmas Day at the home of his brother and sister-in-law, Mr. and Mrs. Andrew Anderson and family of Bay Shore.

Guests during the holidays of Mr. and Mrs. Willis Kelser and family were Miss Linda Sherk of Pontiac and Mrs. George Golke and sons Richard and David.

Jerry Kelser returned Tuesday to the University of Michigan where he will be taking post graduate work. He spent the holidays with his parents, Mr. and Mrs. Willis Kelser.

Mr. and Mrs. Fred Melin left Monday on a business trip to Wyoming, Mich., and to spend the New Year's weekend with their son and daughter-in-law, Mr. and Mrs. Eugene Melin, and family and other relatives.

Guests during the holidays of Mr. and Mrs. Grant Furgeson Sr., were Mr. and Mrs. Leroy Furgeson and sons, Richard and Randy of Petoskey, Leroy Furgeson Jr. and friend, Miss Nancy Broman, of Petoskey and Mr. and Mrs. Leonard Furgeson, also of Petoskey. Christmas evening Mrs. Dorothy Green of Rogue River, Ore., called her parents, the Grand Furgesons Sr. with holiday greetings.

Christmas Day dinner guests of Mr. and Mrs. Floyd Baker were her parents, Mr. and Mrs. Grant Furgeson Sr., and her brother-in-law and sister, Mr. and Mrs. Lawrence Burkle, and son Larry and daughter Shirley of Petoskey. Mr. Roger Furgeson and fiancee, Miss Jackie Stowe of Petoskey, joined the family for lunch in the evening.

Tom Maxwell returned to Grand Rapids on Saturday to resume his studies at Davenport College of Business. He had spent a week at home with his parents.

Richard and David Golke returned to their studies at Humboldt Institute, Minneapolis, Minn., Sunday after spending the holidays with their parents, Mr. and Mrs. George Golke at Bay Shore.

Mrs. Bob White entered Lockwood MacDonald Hospital on Monday, Dec. 27, as a medical patient.

Birthday greetings to Debbie White, who celebrated her 11th birthday on New Year's Day. She is the daughter of the Paul Whites.

PALACE
SHOW PLACE OF CHARLEVOIX - EMI BEAUTIFUL!
TELEPHONE 547-9761
FRIDAY THRU SUNDAY
STANLEY KRAMER "IT'S A MAD, MAD, MAD, MAD WORLD" TECHNICOLOR UNITED ARTISTS
At 7:00 and 9:30
Adults 90¢ Children 35¢
Starts "THE CINCINNATI KID" Jan. 14

MICHIGAN BOTTLED GAS SERVICE
Fast and Dependable Service
JIM'S GAS SERVICE
Phone LI 7-9290 or LI 7-2902
Jim Elzinga, Owner
We Fill Your Tanks

Take your choice of these 3 famous Firestone tires

1/2 PRICE

GET THE 2nd TIRE FOR

Buy the first tire at price listed below... get the 2nd tire for 1/2 THAT PRICE!

PICK YOUR TIRE... PICK YOUR PRICE... NO MONEY DOWN!

GOOD — Champion
• Firestone SUPER TUF rubber for extra mileage
• Wide deep tread for greater traction
• Nylon cord body for maximum safety

BETTER — Safety Champion
• New wrap-around design for easier handling
• 10% more traction edges and deeper tread
• 25% more mileage than the Champion

BEST — De Luxe Champion
• America's No. 1 original equipment tire
• 20% more traction edges and deeper tread
• 30% more mileage than the Safety Champion

SIZE	Champion Tubeless Black 1st Tire	Champion Tubeless Black 2nd Tire	Champion Tubeless White 1st Tire	Champion Tubeless White 2nd Tire	Safety Champion Tubeless Black 1st Tire	Safety Champion Tubeless Black 2nd Tire	Safety Champion Tubeless White 1st Tire	Safety Champion Tubeless White 2nd Tire	De Luxe Champion Tubeless White 1st Tire	De Luxe Champion Tubeless White 2nd Tire
6.00-13	$15.80	$7.90	$18.65	$9.32	$19.85	$9.92	$23.15	$11.57	$28.10	$14.05
6.50-13	17.15	8.57	20.05	10.02	21.00	10.50	24.35	12.17	29.85	14.92
7.35-14 (7.00-14) 7.35-15 (6.50-15)	.....	.....	.....	.....	23.35	11.67	26.65	13.32	32.90	16.45
7.75-14 (7.50-14) 7.75-15 (6.70-15)	20.45	10.22	23.20	11.60	23.80	11.90	27.05	13.52	34.80	17.40
8.25-14 (8.00-14) 8.15-15 (7.10-15)	23.10	11.55	25.90	12.95	27.25	13.62	30.50	15.25	38.20	19.10
8.55-14 (8.50-14) 8.45-15 (7.60-15)	25.35	12.67	28.10	14.05	29.90	14.95	33.05	16.52	41.90	20.95
8.85-14 (9.00-14) 8.85-15 (8.00-15)	28.85	14.42	31.50	15.75	33.30	16.65	36.45	18.22	46.65	23.32

Some additional sizes and tube type tires also included in this offer.

ALL Prices PLUS TAX...NO TRADE-IN NEEDED!

SAVE MONEY ...ACT NOW!

NATIONWIDE GUARANTEE — FULL LIFETIME GUARANTEE against defects in workmanship and materials and all normal road hazard injuries encountered in everyday passenger car use for the life of the original tread design. Replacements are pro-rated on tread wear and based on current Firestone retail price at time of adjustment.
No Limit on MILES...
No Limit on MONTHS

LIMITED TIME OFFER...DON'T MISS OUT!

Priced as shown at Firestone Stores; competitively priced at Firestone Dealers and at all service stations displaying the Firestone sign.

CAREY OIL COMPANY
1302 S. Bridge Charlevoix

CHARLEVOIX OIL COMPANY
101 Michigan Charlevoix

Ask The Man from Equitable about an income you can't outlive

A. G. (ART) FRITZ, JR.
Representative
Charlevoix, LI7-9648
The EQUITABLE Life Assurance Society of the United States
NEW YORK, N.Y.

MORE THAN MONEY . . . PEOPLE ARE OUR BUSINESS

Jean has no trouble with her money...

She has a Special Checking Account at our bank. It's so easy when you let us keep your books for you. All you have to do is write what you pay and to whom . . . we take care of the rest. We have many other convenient services, too.

SAVINGS ACCOUNTS
LOANS OF ALL TYPES
BANKING BY MAIL

NEW BANK HOURS:
Mon. thru Thurs. 10 a.m. to 3 p.m.
Friday 10 a.m. to 4:30 p.m.
Saturday 9 a.m. to 12 noon

CHARLEVOIX COUNTY STATE BANK
The Bank on The Corner
Member of The Federal Deposit Insurance Corp.
Deposit Insured to $10,000 00

Ironton

CHARLEVOIX ... Bonnie Huff ... and Dr. Aronovsky check ... The picture ... Christ- ... Hospital ...

Charlevoix Hospital

Talk of the Town

... Lewis and ... Hospital ... Mrs. ... week at their Cabbage ... Beach ... Mrs. ... Erickson ... and family of Lake Forest, Ill.

Mr. and Mrs. ... Gale ... Lewis have ... Thanksgiving ... parents, Dr. ... Mrs. ... Hill ...

Richard ... Alberts ... Charlevoix ... Nov. 10th ... his parents, Mr. ... Mrs. ... Alberts, ... Ironton's ... Veteran's ... Vanston, Ill. ... Navy. ... Mrs. ... Lake, Ind., ... Mrs. ... Hoffer, Mrs. ... Hill ... Speed ... Hill ... Lake ... Mr. and Mrs. ... Mr. and Mrs. ... Charlevoix, Mr. ... Mrs. ... Boyne City ... Mr. and Mrs. ... Mrs. ... Mr. and Mrs. ... Mr. and Mrs. ... Mrs. ... Mrs. ...

Take your problems to Church this week — *millions leave them there!*

ASSEMBLY OF GOD CHURCH

203 E. Upright St.

Sunday School 10:00 a.m.

Morning Worship 11:00 a.m.

Evening Services 7:30 p.m.

Rev. E. Herberger

BIBLE BAPTIST CHURCH

904 May St.

Morning Worship 11:00 a.m.

Sunday School 10:00 a.m.

Evening Worship 7:30 p.m.

Minister: J. Lugibihl LI 7-9338

BETHANY LUTHERAN CHURCH

1479 Bridge St.

Sunday School 5 P. M.
Worship 6 P. M.

Rev. Richard Noffze, Pastor

THE FIRST BAPTIST CHURCH

206 State St.

Sunday School 10:00 a.m.

Morning Worship 11:00 a.m.

Evening Services 7:30 p.m.

Minister: Jack G. Harris LI 7-9765

CHRIST EPISCOPAL CHURCH

State St. at Clinton

Holy Communion 8 a.m.

Third Sunday of Month 7:30 a.m.

Church School 9:30 a.m.

Morning Worship 11 a.m.

The Rev. Alexander Wood LI 7-9406

CHRISTIAN SCIENCE CHURCH

West Clinton St.

Sunday School 10:00 a.m.

Morning Worship 11:00 a.m.

Service First Wednesday of month 8 p.m.

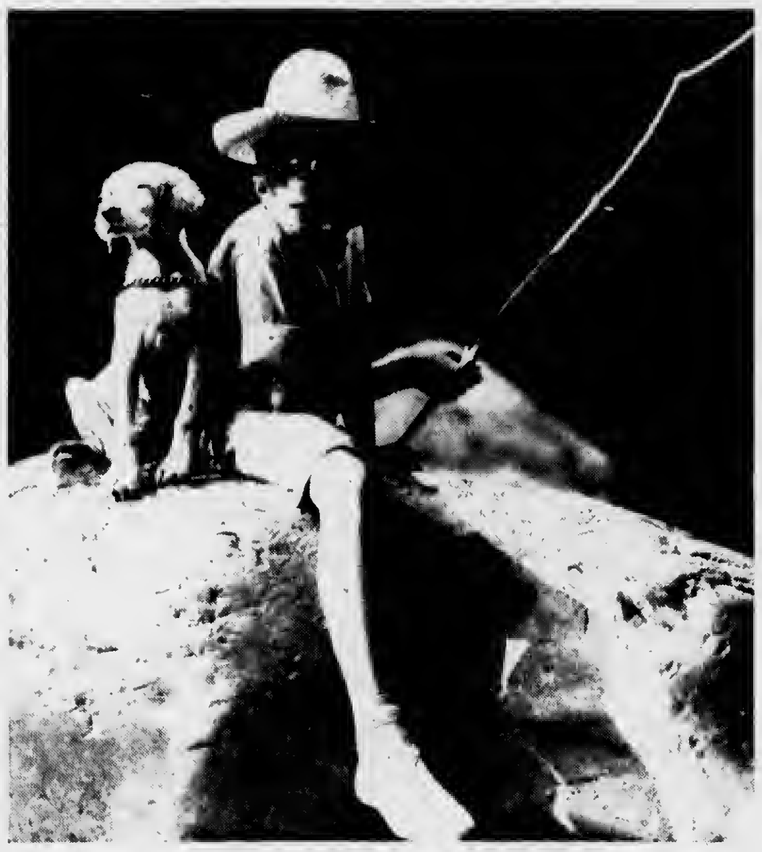

A STUDY IN CONTENTMENT

A boy, his dog, a shady spot on the bank of a stream, a "Tom Sawyer" pole on a day "Knee Deep In June"—a setting for perfect contentment. But boyhood days are gone all too soon.

How may we assure for him that peace of mind and sense of well being that make for perfect contentment throughout life? There is a way: That way is to provide the means for his ideals and moral courage to grow with his mind and body. Training that results in spiritual, as well as mental and physical growth, will bring everlasting contentment. Cultivate and nourish the moral fiber at the church of your choice each Sunday.

Charlevoix Oil Co.

Charlevoix LI 7-6581

Charlevoix Abstract & Engineering Co.
Charlevoix

Charlevoix County State Bank
Charlevoix

The Charlevoix State Savings Bank
Charlevoix

Charlevoix Oil Co.
Citgo Products
Charlevoix LI 7-6581

Erber Oil Co.
Sinclair Products
Charlevoix Petoskey Gaylord

Jim Fiedler Residential Builder
309 E. Dixon, Phone 547-9750

Gill's Appliance
Philco-Zenith Service
214 Bridge St., Charlevoix

Helene's Beauty Shoppe
102 Park Ave., LI 7-2261

Hess Furniture Co.
See Hess and Buy for Less!
Charlevoix

Juillerets Coffee Cup
U.S. 31 South LI 7-9325

Kens' Dodge Service
100 Mason St. LI 7-9751

Kit Carson Lumber Co.
S. Bridge St., Charlevoix

Kusina Motors Inc.
Pontiac, Cadillac & Rambler Dealer
Antrim St. Charlevoix

Lake Construction Co.
General Contractors
Charlevoix LI 7-2531

Larry's Clark Super 100
US 31 South Charlevoix

Novotny Plumbing and Heating Co.
Licensed Master Plumbers
LI 7-2641 Charlevoix

Paul—Reed Inc.
Petoskey Rd. Charlevoix

Rabach Shoe Shop
Men's and Boys' work and Dress Shoes
Petoskey Ave. Charlevoix

Top 'O Michigan Rural Electric
Boyne City

The Will - Flow Corp.
Petoskey Rd. Charlevoix

Robt. W. Winchester
Charlevoix

COMMUNITY REFORMED CHURCH OF CHARLEVOIX

Petoskey Ave. at Meech St.

Sunday School 10:00 a.m.

Morning Worship 11:00 a.m.

Minister: Charles A. Stoppels LI 7-2509

Evening Worship 7:45

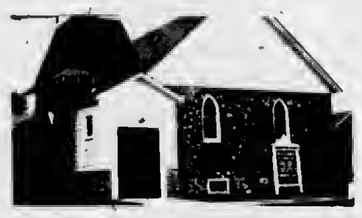

COMMUNITY CHURCH OF GOD

202 W. Hurlbut

Sunday School 10:00 a.m.

Morning Worship 11:00 a.m.

Evening Worship 7:30 p.m.

Minister: G. L. Majors LI 7-2875

FIRST CONGREGATIONAL CHURCH

Park and State St.

Sunday School 9:45 a.m.

Morning Worship 11:00 a.m.

Minister: Lawrence E. Tenhopen
Phone LI 7-9122
Minister Emeritus: H. E. Kohn

FIRST METHODIST CHURCH

106 State Street

Sunday School 9:45 a.m.

Morning Worship 11:00 a.m.

Minister: Leona M. Winegarden LI 7-2654

ST. MARY'S ROMAN CATHOLIC CHURCH

1000 Bridge St.

Sunday Mass: 8:30 - 10:30

Confession Saturday 4:30 to 5:30 and 7 to 8 p.m.

Priest: E. F. Denay LI 7-6652

With the hope that it will, in some measure, foster and help sustain that which is good in family and community life, this feature is sponsored by the business firms and organizations whose names appear in the adjoining columns.

Grandvue

Organizations and individuals who put forth effert to make a happy Christmas for our patients are as follows: Mrs. Zhia Cole, Boyne City, W. S. C. S. of Norwood, Mary Burns Circle of Charlevoix Congregational Church; East Jordan Band, St. Anne's Altar Society and St. Joseph's Holy Name Society, East Jordan; Dutchman's Bay Extension Club, Boyne Sportswear, Dr. Litzenburger, Mrs. Cameron of Charlevoix; Frank's Flowers, Charlevoix; Women's Guild from Bay Shore Presbyterian; Cora Batterbee, Eva Smith, Charlevoix; Ladies Get - together Club from Echo Twp.; Church of God of Charlevoix; Boyne City Lutheran Church; East Jordan foundry, Maxbauers Dairy, East Jordan Band and The Boyne City Rotary Club who gave its annual christmas party with singing by the Boyne City High School Glee Club and the Barbershoppers.

Ministers in charge of Sunday evening services this month were: Rev. Davis, Boyne City Free Methodist; Rev. Smith, Boyne City Baptist; Rev. Wood, Charlevoix Episcopal, and Rev. Majors, Charlevoix Church of God.

Mrs. Maud Proctor of East Jordan who was admitted Dec. 7, died Dec. 17. Mrs. Clara Ford of Bay Shore died Dec. 27; Mrs. Sylvia Lewis of Charlevoix returned to her home on Dec. 11; Mrs. Agnes Engstrom of Charlevoix was admitted on Dec. 14; Mrs. Helen Cellner of Charlevoix was admitted on Dec. 30 and Mrs. Florence Swoboda of East Jordan was admitted on Dec. 30.

The regular monthly meeting of the Charlevoix County Welfare Commission was held Wednesday, Dec. 8. Mrs. Doris Reynolds, Mr. George Hutchinson, Clarence Healey of East Jordan and Rev. Geo. Majors of Charlevoix attended.

Ministers of the county held a meeting at the Facility Dec. 7. Rev. D. Ferris, Rev. Axt, Rev. Krake, Rev. Harris and Rev. Wood attended.

Mr. Gebeau, Mr. Hornsbacher and Rev. Stien of Rogers City, associated with the Community Hospital in Rogers City, were visitors at the Facility recently.

The First Aid Class of East Jordan High School taught by Betty Robertson decorated the Facility rooms and doors for Christmas. Betty Robertson, Marcia Lilak and Mrs. Larsen decorated the Christmas tree which was donated by the East Jordan Bank.

Mrs. W. Salveson and the Lutheran Children's Choir sang carols for patients Dec. 23. On Dec. 21, the Presbyterian Children's Choir with Mrs. Phyliss Malpass in charge, also sang carols. Pam and Pat, daughters of Mr. and Mrs. Sam Bricker, played their accordions for the patients at Christmas time.

Mrs. H. Otis, Sharon Otis and W. Miles of Charlevoix visited the Facility on Monday, Dec. 27, and played selections on the organ.

Employes on vacation this month are: Mrs. Myrtle Nyland, Mrs. Virginia DesJardins and Mrs. Jack Sutliff, of East Jordan, and Mrs. Ellen Merritt of Boyne City.

Mrs. Hilda Hartlep was a guest at the East Jordan Rotary Club dinner on Dec. 28. Mrs. Doris Reynolds, Mr. George Hutchinson, Rev. G. Majors, Mr. and Mrs. C. Healey also attended.

Mr. and Mrs. John E. Boss had as holiday guests their sons and daughter-in-law, Mr. and Mrs. Dean Boss and family of Battle Creek and Dwight Boss, a student at Spring Arbor College. Dwight had as his guest his fiance, Joyce Rolcomb of Wilmore, Ky. The family joined the Dale Bosses at North Point for Christmas.

HARRY A. ELSENHEIMER

District Kiwanians Will Install Officers

John Schmidt will be installed as president of the Charlevoix Kiwanis Club at joint ceremonies with Harbor Springs and Petoskey Jan. 10 at 7 p.m. in the Charlevoix High School cafeteria.

Harry A. Elsenheimer of Lansing, governor of the Michigan District of Kiwanis International, will be on hand to speak and perform the installation ritual.

* * *

TAKING OFFICE with Schmidt will be William Peck of Ironton, president-elect; R. E. Mieras, vicepresident; and Curtis Burlin, secretary-treasurer.

Officers from visiting chapters will be installed at the same time.

Guests at the banquet-installation will include wives of Kiwanis members, Mayor and Mrs. E. D. Hawley, and Lion's Club President Don Meggison and Mrs. Meggison.

* * *

MEMBERS of the installation committee are Ralph Hamilton, Roy Bennett, the Rev. Larry Tenhopen, Harry Bingham, and Lt. Gov. Barney Engelhart.

Elsenheimer, who works for White Motor Corp. in Lansing, will outline some of the major goals of Kiwanians as the organization enters its second half century of community service.

As head of the Michigan district, Elsenheimer is official spokesman for approximately 9,600 Kiwanians in 205 clubs, in the lower peninsula and the three eastern counties of the upper peninsula.

Tips Must Be Listed

Charlevoix emptoyers are reminded that under recent amendments to the Social Security Act, "cash tips" reported to them by employes must be included in employment tax returns, effective Jan. 1, 1966.

The reminder came from A. M. Stoepler, District Director of Internal Revenue for Michigan.

* * *

FORMS 941 and 941A, "Employer's Quarterly Federal Tax Return", will be revised in January, 1966, to provide a column for use by employers to list "cash tips" reported by employees. Starting with the first quarter in 1966, employers must use this revised Form 941.

Printers producing and employers purchasing substitute Forms 941A may use up their shelf stocks before they adopt the new official format of this form, said Stoepler. If tip income is to be reported on the old Forms 941A, the heading of item 20 should be changed to read "Taxable Tips Reported".

The Internal Revenue Service will begin issuing revised Forms 941A during February, 1966. Forms suppliers may now obtain reproduction proofs of the January, 1966, revision from the Internal Revenue Service, Washington, D. C. 20224, Attention: A:FM:P.

Kiwanis Club Donates Money

At the last meeting of the Charlevoix Kiwanis Club, members voted $25 for "Santa Claus Anonymous" and $85 for the Cub Scouts.

To date, the club has raised $3,235.63 from the sale of maple syrup.

Phelps Marion

Mrs. Garrett Potter
Phone LI 7-2003

The Model A Club will meet Saturday evening Jan. 8 with Mr. and Mrs. Jack Mort. Members are from Boyne City, Ellsworth, East Jordan and Charlevoix.

Phelps-Marion ladies will meet Jan. 11 at 8 p.m. with Mrs. Jack Mort.

Mr. and Mrs. Joe Armstrong are the parents of Mary Christine born Dec. 23.

Mr. and Mrs. A. C. Mort had their grandchildren, Billy Denemy of West Branch and Tommy Mort, as overnight guests last week. Mr. and Mrs. William Denemy were up for the weekend.

Judy and Joannie Denemy of West Branch were guests of Mr. and Mrs. Keith Mort.

Mr. and Mrs. William Pardee recently moved to the Armin Buchfinck farm.

Robin Stevens of Grand Rapids visited last week with his grandparents Mr. and Mrs. Charles Stevens. They were in Grand Rapids for Christmas.

Mike, Joyce and Skippy Skippergosh have gone to make their home with their uncle and aunt, Mr. and Mrs. Leonard Loonsfoot, in St. Johns.

Kathy Ittmebauch left Sunday for Grand Rapids where she is attending business school.

Mr. and Mrs. Minert Veenstra and son Allen and Mrs. Ray Whitley were in Detroit over the weekend to visit Mr. and Mrs. James Landis.

City of Charlevoix

NOTICE OF PUBLIC HEARING

By resolution of the Common Council of the City of Charlevoix, Monday, January 24, 1966 at 8:00 P.M. in the Council Room in the City Hall in the City of Charlevoix has been designated as the time and place for a public hearing upon a proposed amendment to the Zoning Ordinance wherein it is proposed that the parcel commonly known as Grey Gables Inn be rezoned from Residential District II to Commercial District 1, such parcel begin described as follows:

Lot Three (3) of Block "A" of Stockman's Addition to the Village (now City) of Charlevoix.

-WIN-

GOLD BOND STAMPS

PLAY

Stamp-it-RICH!

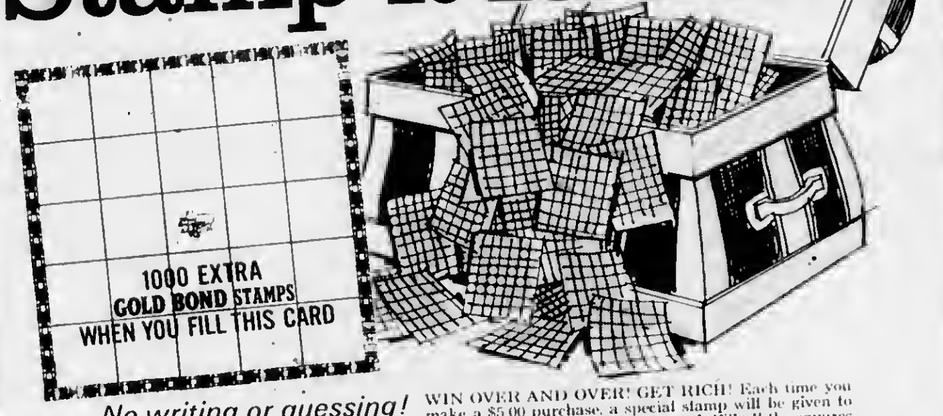

No writing or guessing!
No numbers to match!
Everybody wins!

WIN OVER AND OVER! GET RICH! Each time you make a $5.00 purchase, a special stamp will be given to you to place on a square on this card. Fill all the squares and get 1000 EXTRA GOLD BOND STAMPS. When this card is filled get a new card. There is no limit to the number of times you can play or how Stamp-RICH you get.
If you turn in a card not completely filled, you will get 100 EXTRA Gold Bond Stamps for each filled line.

Birds Eye
FROZEN FRENCH FRIES 9 oz. pkg. 10¢ or 10/$1

Swifts Quality
ICE CREAM ½ gal. Round Pkg. 69¢ 99¢ Value

Three Diamond
PINEAPPLE 1 Lb. 4 oz. Can 10¢ with $5 Purchase or more

★ Round ★ Sirloin ★ Swiss
STEAK lb. 79¢

Oleson's Home Smoked RING BOLOGNA Lb. 49¢

PICNIC STYLE, FRESH, SHOULDER
PORK ROAST lb. 39¢

Country Fresh
COTTAGE CHEESE Lb. 19¢

Tropicana
ORANGE JUICE ½ Gal. 69¢

Maxbauers
SKIMMED MILK ½ Gal. 25¢

Three Diamond Salad
SHRIMP 4½ oz. can 39¢

Spartan Plain or Sugar
DONUTS 24 Pak. 49¢

Oven Fresh Lunch
CAKES 10 2 3/4 oz. $1

Fresh Cello
CARROTS 2 pkgs. 25¢

Fill a No. 5 Bag With
ONIONS $5 Purchase 10¢

US NO. 1 MICHIGAN
POTATOES 20 lb. 59¢

50 EXTRA GOLD BOND STAMPS
Help Yourself GOLD BOND STAMPS
3 lb. (or more) Pkg.
GROUND HAMBURGER
Offer Good Thru Jan. 8, 1966
Good Only at Oleson's Food Store

50 EXTRA GOLD BOND STAMPS
Help Yourself GOLD BOND STAMPS
Herruds Roasted or Polish
SAUSAGE
Offer Good Thru Jan. 8, 1966
Good Only at Oleson's Food Store

50 EXTRA GOLD BOND STAMPS
Help Yourself GOLD BOND STAMPS
2 packages
CHICKEN PARTS
Legs - Breasts - Thighs
Offer Good Thru Jan. 8, 1966
Good Only at Oleson's Food Store

200 EXTRA GOLD BOND STAMPS
Help Yourself GOLD BOND STAMPS
With Your Purchase of
ANY DOLL
Offer Good Thru Jan. 8, 1966
Good Only at Oleson's Food Store

HOURS:
9 a.m. to 6 p.m. DAILY
9 a.m. to 9 p.m. FRIDAY
CLOSED ALL DAY SUNDAY

OLESON'S FOOD STORES
of Charlevoix the Beautiful

3 locations in Traverse City - Downtown Cadillac

You'll Really Like OLESON'S Low, Low Prices Plus Double Free GOLD BOND STAMPS Every Wednesday

COURIER "People-Reacher"

CLASSIFIED ADS WORK WONDERS

PHONE LI7-6558 - ONLY 3¢ Per WORD - DEADLINE 3 P.M. MONDAY

1 Card of Thanks

TO THOSE WHO expressed their sympathy in so many beautiful and practical ways during our recent bereavement, we extend our heartfelt thanks. The Children and Grandchildren of Mrs. Jennie Boss. 1/5x1

4 Special Notices

PERSONALIZED STATIONERY, printed announcements, calling cards, programs, tickets, wedding announcements, plain and liturgical, and party items in limited numbers are now available. Stop in and see samples of our quality printing. SACRAMENTINE SISTERS, U.S. 31, Conway, Ph. DI7-3657. Samples may also be seen at the home of Mrs. C. D. Gelken, Charlevoix. LI 7-6719. (11/10c2--4)

COURIER Subscribers who mail their newspaper to their friends or relatives are reminded that five-cents postage is required to mail a 10-12 page paper, 6 cents for a 14-page paper and seven cents for a 16 page paper.

FOR A REAL snow job use REVEE ICE - MELTER. 30 times more effective than salt and leaves no messy residue. Get your supply at Walker Marina or call LI. 7-2293 for more information. Will not harm Grass, Shrubs or Pets. 12/8tf4

Meeting of Charlevoix Alcoholics Anonymous Are Held Each Friday at 8 o.m. P.M. at 201 E. Garfield Phone LI 7-9303 for information (A3WTF)

5 Automobiles for Sale

1960 CORVAIR, 4 door, top mechanical condition, standard shift. Call LI. 7-2963 after 6 p.m. (12/29C2-5)

1960 CHEVROLET, 2 door hardtop, sport coupe. Must sell going into the service. $100 cash and take over payments. Contact Andy Loe, 547-2528, Charlevoix. (12/29c5)

1958 PLYMOUTH, 4 door one owner. First $100 takes it. Call Rex Davis, LI. 7-2828 after 5 p.m. 1/5x5

1962 FORD pick-up V-8 and completely equipped Wolverine camper with 10 ft. over-hang, practically new. Truck equipped with heavy duty rims, tires and overload springs. To be sold as unit. Ph. LI. 7-2265. 1/5x3--5

1958 PLYMOUTH, 4 door, 6 cylindar, S. S., excellent condition. Call LI. 7-2231 days. 1/5x2--5

1959 RAMBLER Ambassador V-8 station wagon with snow tires. Reasonable. Phone LI. 7-2265. 1/5x3--5

12 Business Services Offered

FOR SALE, Aluminum combination storm windows and aluminum siding installed completely on your home. For Free Estimate call or write: Rendle A. Medden Ellsworth, Michigan, Phone LU 8-3333. (10/13tf12)

PAINTING & WALL PAPERING
Interior and Exterior
Bob Olson
Ph. LI 7-9567 Charlevoix

Shoe Repair
Canvas Shop
Rabach's Sales & Service
RED WING SHOES
Petoskey Ave. LI 7-6791

Licensed Master Plumber
Plumbing and Heating
FRANK NOVOTNY & SONS
105 Clinton LI 7-2641

Drenth Brothers
Building Contractors
Gravel-Fill dirt
LU 8-2277 Ellsworth

12 Business Services Offered

WE ARE now equipped to give you prompt repair service on industrial and marine engines air tools, air compressors, lift trucks, electrical tools, welding equipment and many other services. For more details, call the FOCHTMAN MOTOR COMPANY, Petoskey, Michigan, Phone 347-2577. (10/6tf12)

13 Building Contracting, Roofing

PARAGON CONTRACTORS, INC. Complete building service. Painting and Decorating, interior and exterior. Call LI 7-6446. (10/20tf13)

26 Help Wanted Female

WANTED SECRETARY, receptionist for new office. Must be mature, good at typing, filing, meeting the Public. Preference given to one who can take dictation. Attractive working condition and salary. Hidden Brook Foundation, Charlevoix. Call 547-2464 for appointment or write Hidden Brook Foundation, P. O. Box 206, Charlevoix. 12/8tf26

HOUSEKEEPER WANTED, good working condition, good salary, 40 hours per week. Apply in person at Charlevoix Hospital. 1/5x2--26

LADIES - Increase your family income--extra personal spending money. Serve customers in City of Charlevoix with popular cosmetics, extracts, spices, household products. Choose your own hours. Write Watkins Products, Inc., D-56, Winona, Minn. 1/5c26

OPPORTUNITY is knocking. There is a great demand for T.V. and Magazine advertised Avon products. Turn those spare hours into money. For information write to Toni Yount, Box 38, Mesick or call Mesick 2190. 1/5x4--26

27 Help Wanted Male

FULLER BRUSH route available for ambitious man with good car and a high school education; age 22 to 45; guarantee during training period. Write: Walter T. Marsha, Elk Rapids, Mich. 1/5x3--27

28 Help-Male, Female

MAN OR WOMAN: Write now for information on establishing profitable Rawleigh business in Charlevoix Co. or City of Charlevoix. Experience unnecessary. Above average earnings. Write Rawleigh Dept. MC A 191 143, Freeport, Ill. 1/5c28

LADIES WHO can work 10 hours or more per week or retired men. Average hourly earnings $3.00; work the time that fits your schedule. Write: Walter T. Marsha, Elk Rapids, Mich. 1/5x3--28

50 Fuel

SLAB WOOD for sale. As it comes off the Mill. $15.00 per load. Byard Sawmill, M-32, East Jordan. Call LE 6-2687 or if no answer call 582-7097. (17tf50)

53 Household Goods

2 SETTEE sectional type and arm chair in green. Call LI. 7-2973 or see at 107 W. Upright, Charlevoix. 12/8tf53

LIVINGSTON INSURANCE AGENCY
Archie L. Livingston
Robert B. Livingston
GENERAL INSURANCE
217 Bridge St. LI 7-6594

DR. H. O. MESSMORE
Osteopathic
Physician and Surgeon
Hours by Appointment
Telephone LI 7-9551
301 Michigan Avenue
Charlevoix, Michigan

Insulation - Roofing and Siding Applied
Rabach's Sales & Service
US-31 LI 7-6591
Charlevoix

53 Household Goods

PAIR OF MAPLE trondle beds no mattresses. 3 metal bed frames, new. Call LI. 7-2432 after 6 p.m. (12/29x53)

55 Machinery, Industrial Equipment

"FOMCO SEZ"
WHY NOT own your own DE WALT SAW? The new Model 1100 is a precision tool and is priced at only $159.95. Use our budget plan and your payment is just $10 per month. See it operate at your neighborly FOCHTMAN MOTOR COMPANY STORE. 1/5/x55

56 Musical Instruments

RECORDS
In Hi-Fi and Stereo Albums
Plus Old Favorites
Complete Stock at
Edwards' IGA
Charlevoix

57 Appliances

SPEED QUEEN, wringer type washer, like new. Call LI. 7-2598. 1/5tf57

EASY COMBINMATIC washer-dryer. Call LI. 7-6429 after 6 p.m. for more information. 1/5x57

62 Rooms for Rent

FOR RENT. Large front bedroom. Hot and cold water in room. Phone 547-9827, 207 E. Dixon. (9/29tf62)

68 Unfurnished Apartments

1 BEDROOM apartment for rent. Heat and water furnished, $65 per month. Call LI. 7-9207. 12/8tf68

1 BEDROOM apartment for rent, Heat and water furnished. $60 per month. Call LI. 7-9207. 12/8tf68

70 Stores, Office, Rent

OFFICE SPACE or small shop on first floor, desirable location in Charlevoix. Call LI 7-2833. (10/27tf70)

72 Houses for Rent

LARGE HOUSE with new gas furnace, $85. Phone Belding Real Estate, LI 7-2981. (12/22x72)

PARTYLY FURNISHED, 1 bedroom small house. Call LI. 7-2932. 1/5/x3--72

72A Furnished Houses to Rent

FURNISHED, 1 bedroom house for rent. Phone LI. 7-2830. (12/29x2--72A)

78 Houses for Sale

188 FEET on Petoskey Ave. with summer cottage. A. L. Livingston, Broker. Phone LI 7-8594 or 2372, Charlevoix. (10/20tf78)

Watch the CLASSIFIEDS

BELDING Real Estate
By the Bridge
"Better Buys By Belding."
Phone LI 7-2981

Very good remodeled home with 2 bedrooms, large living room with dinette, sewing room, bath. Full unfurnished basement with new furnace and water heater. Double garage. Located in Bay Shore. In Petoskey School District. $12,500

Charming old home in rural area with 5 bedrooms, large living room with fireplace, large dining room with fireplace, bath, pantry and utility room. Enclosed porch. Single garage and separate shop. Lovely quiet neighborhood. $12,000

22 lots with beautiful view of Lake Charlevoix. 13 have water access rights.

Lucile Cunningham, BROKER

78 Houses for Sale

100' OF EXCELLENT lake frontage - 600' deep. Readily accessible, split - level year around home with 4 bedrooms and 2 baths. Large living room and modern efficient kitchen with excellent view of beautiful Lake Charlevoix. $20,000. Belding Real Estate, 109 Bridge St., Charlevoix, Phone LI 7-2981. (10/13tf78)

79 Lots for Sale

2 WOODED CORNER LOTS at Pine Pointe, including 2" water well. Located corner Arbutus St., and Central Ave. Price only $1,895.00 Complete, Or will trade for house in Charlevoix. Contact Leonard Brooks Auto Sales, Boyne City. Phone JU 2-9184. (11/24tf79)

LEGAL NOTICE

File No. 6471
Order of Publication
General
STATE OF MICHIGAN,
The Probate Court for the County of Charlevoix.
Estate of I. JEAN HUTCHINS, Deceased.
It is Ordered that on February 23, 1966, at 10:00 A.M., in the Probate Courtroom at Charlevoix, Michigan, a hearing be held at which all creditors of said deceased are required to prove their claims. Creditors must file sworn claims with the court and serve a copy on Lois V. Edson, Boyne Falls, Michigan, prior to said hearing.
Publication and service shall be made as provided by Statute and Court Rule.
Dated: December 8, 1965.
John Makel,
Judge of Probate.
Clark, Stroup & Brown, Attorneys
First National Bank Building
Petoskey, Michigan.
(L 12/22-3)

LEGAL NOTICE

Order of Publication
General
STATE OF MICHIGAN,
The Probate Court for the County of Charlevoix.
Estate of WALTER CARSON, Deceased.
It is Ordered that on January 11, 1966 at 10:30 A.M., in the Probate Courtroom at Charlevoix, Michigan a hearing be held on the petition of Albert T. Washburne, Administrator, for license to sell real estate of said deceased. Persons interested in said estate are directed to appear at said hearing to show cause, if any, why such license should not be granted.
Publication and service shall be made as provided by Statute and Court Rule.
Dated: December 10, 1965
John Makel
Judge of Probate.
Washburne & Litzenburger
Attorney for Estate of Walter Carson, Deceased.
News Bldg.,
Petoskey, Michigan.
(12/22-65)

"Even though they haven't a leg to stand on rumors have a way of getting around."

LEGAL NOTICE

File No. 8460
Order of Publicaton
General
STATE OF MICHIGAN
Probate Court for the County of Charlevoix.
Estate of ALEXANDER S. KERR, Deceased.
It is Ordered that on February 23, 1966, at 10:30 A.M., in the Probate Courtroom Charlevoix, Michigan a hearing be held at which all creditors of said deceased are required to prove their claims. Creditors must file sworn claims with the Court and serve a copy on Alexander Keith Kerr, Executor of the estate of Alexander S. Korr, deceased, 533 Westover Pass, Grand Blanc, Michigan, prior to said hearing.
Publication and service shall be made as provided by Statuto and Court Rule.
Dated: November 9, 1965
John Makel
Judge of Probate.
Norman D. Ance
Attorney for Executor
213 Bridge Street
Charlevoix, Michigan
(12/22-3)

LEGAL NOTICE

No. 8472
Order Of Publication
General
STATE OF MICHIGAN
Probate Court for the County of Charlevoix.
Estate of RAYMOND J. SHEARER, Deceased.
It is Ordered that on March 1, 1966, at 10:00 A.M., in the Probate Courtroom in Charlevoix, Michigan a hearing be held at which all creditors of said deceased are required to prove their claims. Creditors must file sworn claims with the Court and serve a copy on Mildred E. Shearer, Executrix of said estate, 1202 Bridge Street, Charlevoix, Michigan, prior to said hearing.
Publication and service shall be made as provided by Stetute and Court Rule.
Daled: December 21, 1965.
John Makel,
Judge of Probete.
Norman D. Ance
Attorney for Executrix
213 Bridge Street,
Charlevoix.
(12/29-3)

Bobwhite quail roost in compact circles with their heads out and tails toward the center. Alarmed, all members of the covey can fly straight off without colliding.

My Neighbors

"It might be slow but it's easy!"

KEY TO LOTS O LIVIN BUY A HOME FIRST

SOUTH U.S. NO. 31 HIGHWAY-34 acres Price $3,100-ALSO adjoining 20 Acres $2,420. TERMS.

DINGMAN RIVER FRONTAGE-Hunting land with aprx. ¼ mile of frontage-has small hunting CABIN Price $2,500. TERMS.

ELLSWORTH-3 BEDROOM HOME-full bath-Brickcrete construction with interior plaster walls-2 car attached garage-4 lots with small stream & pond-Stoker fired furnace in full basement - Storms & Screens - Price $10,750, $1,500 Down, $80.00 Per Month.

LAKE CHARLEVOIX-178 feet of lake frontage with small CABIN, well, dock sections, road in-Price now $11,750, 1/3 Down.

FOR BEAVER ISLAND PROPERTIES-See our salesman on the Island-Rogers Carlisle-Phone Beaver Island 448-5560.

SCHEID REALTY, INC.
Realtors
1004 Bridge Street
Charlevoix -- Phone LI 7-6606

WARM weather and rain caused rapid deterioration of snow at Boyne Mountain last week. By New Year's Day, the skiing was marginal at best.

Poor Traction, Visibility Cause Winter Accidents

You can be a Go-Go-Go winter weather driver if you follow the advice of the experts, declares Harry H. Porter Jr., manager of the Traffic Department of the National Safety Council.

"It is tragic that so many motorists are killed and injured each winter because they do not know, or have forgotten, that safe driving techniques in winter are far more demanding than those needed for other seasons of the year," Porter said.

* * *

"THE BASIC survival rules for safe winter driving have been developed by the National Safety Council's Committee on Winter Driving Hazards," Porter pointed out. "After years of study and actual testing, this group of experts has found that there are two principal hazards of wintor driving not generally encountered at other times of the year -- inadequate traction and reduced visibility.

"Motorists make more driving errors in winter simply because they fail to recognize the dangers inherent in these conditions," the safety specialist said. "A common blunder, for example, is following too closely. Few drivers realize that stopping distances on snow and ice are from three to twelve times greater than those on bare pavements.

* * *

"WHENEVER there's any question about how slippery a road may be, it makes sense to apply the brakes carefully or to 'gun' the engine occasionally to see whether there's any tendency to skid. If there is, reduce your speed and drive accordingly," Porter warned.

For severe snow and ice conditions, Porter recommended the use of reinforced tire chains.

* * *

"THE COMMITTEE's tests have shown that snow tires give half again as much pulling power in snow as regular tires, but for deep snow and glare ice conditions reinforced tire chains provide four to five times as much traction as regular tires. Every motorist driving in the snowbelt states should carry a set of chains in the trunk for use when needed," he declared.

To insure better visibility during winter storms, Porter recommended a thorough check-up of the heater-defroster system, headlights, tail lights, directional signals, windshield wipers and windshield washers.

* * *

"AND EVEN though all these items are functioning properly, your headlights and tail lights can't do an effective job if they are plastered with slush and road-muck. So don't forget to clean them frequently during foul weather. Likewise, your windshield wipers can't wipe without streaking and smearing if the life has been baked out of the rubber by the sun," the traffic authority said.

"Motorists who follow these safety tips will come back alive," Porter concluded. "To ignore them is to court serious trouble."

The horse was man's fastest means of transportation until the invention of the locomotive. When Napoleon was in a hurry to get to a battlefield, the fastest mode of travel was still on horseback.

LETTERS TO THE EDITOR

Farm Groups Are Grateful for Publicity

Dear Editor:

As we look to e new year for agriculture, we of the Michigan ASC State Committee and the ASCS State Office wish to extend our thanks to you for using ferm program information.

By printing this information you have provided the farmers in your erea with timely facts. You have also assisted them in making decisions which have benefitted them and their families. By assisting the farm unit you also have helped the entire community beceuse farmers buy automobiles, appliances, clothes, and many other items.

We know that your philosophy is like our philosophy in 1966, "a sound agricultural economy and a proeperous farming community are valueble assets to trading areas."

Again, thanks for your assistance in 1965.

Sincerely
Dean Quirin
State Executive Director

NOTICE FOR NOMINATING PETITIONS

Nominating petitions for the Feb. 21 City of Charlevoix primary election are available in City Clerk's office. Offices open are Mayor, City Clerk, Treasurer, 1 Alderman in each ward, 1 supervisor in each ward. Petitions must be filed with the City Clerk no later than 4 p.m. Monday Jan. 3.

Hugh Mayne
City Clerk

12/22-2

Clockwise

With Bob Clock

A number of people in town have made New Years resolutions to stop smoking. More power to them. As a former smoker I can only offer sympathy and encouragement.

I can't see why a person shouldn't be able to quit smoking on Jan. 1, 1966, just as readily as I did on April 29, 1959. In fact, it hardly seems possible it was only 2,444 days ago. And six hours. And 17 minutes. Let me tell you about it.

• • •

I WAS a smoker in the classical pattern. My first brush with tobacco came when I was 12 years old and Bob Faber gave me a cigarette on our way home from a football game at Northwestern Field in Detroit. Bob's father smoked and he had access to them.

At first I wasn't overly impressed, just drawing in the smoke and letting it curl out through my nose.

"You don't do it right," Bob complained. "Let me show you. Take a big mouthful of smoke and then a big gulp of air."

I did as I was told and I can still see that big platter of a field begin to sway back and forth like a porch glider. I was hooked.

• • •

WITH TWO of us smoking, it soon became apparent we couldn't feed the habit with cigarettes filched from Bob's father. Besides, we were Scouts and knew it wasn't right.

Cigarettes in those days cost 10 cents a pack, and it didn't take us long to figure out that if we pooled our nickle-a-week Boy Scout dues we'd be in business. Every Scout night we'd rendezvous in front of St. Matthias Church at Grand River and West Grand Boulevard where our troop met, but instead of going in we high-tailed it down to a little confectionery store where the proprietor had a wicked reputation for selling contraband to minors. There we would acquire a package of Marvels and a box of matches and head for LaSalle Gardens, lovely old street lined with Lombardi Poplars where we could walk and smoke all evening with arousing suspicion.

I'll never know why my mother never suspected anything because I came home week after week from Scout meetings reeking of smoke. I suppose she figured we were building bonfires, or whatever Scouts do. I never did find out myself.

• • •

IN HIGH SCHOOL I became a health fadist. Smoking was bad for the wind. It left yellow stains on the fingers. If you blew smoke through a handkerchief it left an ugly smear where the tars collected. I was off cigarettes for good.

Unfortunately, I hadn't reckoned on my first year at Michigan State. How cool it was to light up a cigarette, particularly if a certain someone was watching. I bought a pack of Luckies my first week on campus, but didn't do a very good job of getting rid of them. Three months later I reached into my pocket and threw the brittle, half-empty pack into the Red Cedar River.

It wasn't until final exams of the third quarter that I really got going again. Someone introduced me to Kool cigarettes and they hit the spot. The only trouble was that Kools were considered a girls' cigarette in those days, so I used to put mine in a Camels package, in open defiance of the Delv. H Clinton stamp.

• • •

FROM HERE on, I smoked in earnest, switching from Kools to a variety of non-mentholated brands.

Once I was a confirmed smoker, I set about immediately to "cut down." I can tell you here and now that none of my schemes worked. Once, when I found myself emptying more than three packs a day, I decided to cut down systematically. I started by limiting myself to one cigarette every 15 minutes about one step removed from chain smoking. The system worked fine and I was very proud of myself. After a few weeks, I cut down to one cigarette every half hour. This was a struggle, but with lots of coffee and hard candy I was able to make it.

When the interval spread to 45 minutes, I was practically beside myself, but finally I succeeded. After a time I became relatively comfortable with my tobacco consumption cut two-thirds.

• • •

THE KILLING STEP was the hour interval. I just couldn't do it. Life became one long wait to light up. I found myself getting up far earlier in the morning than I needed to just to work in an extra cigarette or two. And I stayed up half the night for the same reason.

Finally I took to cheating. I'd sneak a cigarette ten or fifteen minutes early. Then I'd go about riddled with guilt feelings until my next regularly scheduled nicotine treatment. It would help if I set my watch back, but sometimes I lost an hour or two each day.

Like all my plans to "cut down," this one ended in disaster. I went back to smoking more than ever, almost as though I was trying to make up for all the cigarettes I had missed.

• • •

MY DECISION to quit, came quite suddenly. I had been working long hours and hit five packs a day for several days. Then one morning I got up, ignited a "Brand X" and was astounded at how terrible it tasted. All of a sudden it dawned on me: How silly it is to subject myself to this needless torture and expense, when no one is standing over me with a club, making me smoke. I stamped out my cigarette and have never lighted up another to this day.

It was about this time that Arthur Godfrey had that thing growing in his lungs, and I've often wondered since how much that influenced my decision.

I had long thought that they'd have to ship me off to the funny farm the day I quit smoking, but they didn't. It was bad at first, but not impossible. I'd grope around for a cigarette every few minutes and then realize I was through for good. The first three days were the worst. After that I began to realize I might make it. I didn't try to hide my non-smoking from anyone. I talked it up big, and made no bones about the agony I was enduring. I think it helped.

• • •

THE REWARDS of non-smoking were not long in coming. Before a week was out olfactory nerves that had been deadened by cigarette smoke for 12 years suddenly came to life. It was spring, and the scent of flowers and freshly turned earth assailed me from every side. A whole new world of delightful aromas opened up. I didn't know a kitchen could smell so good.

After two months, I thought I was sufficiently weaned away from cigarettes to try a pipe. It was all right, but I didn't enjoy it the way I used to enjoy cigarettes so gave it up in short order.

For about four years, I was pretty shakey where cigarettes were concerned. I didn't trust myself to smoke one, for fear the old craving would return. Only recently have I gained a little confidence in my ability not to go back. But it's a funny thing. I don't even want to anymore.

SEA SCOUT charter is presented by District Scout Commissioner Don Anders to Ron Geer, representative of Coast Guard Auxiliary unit which sponsors local Sea Scout ship. Looking on is Lt. Dave Smith of the Sundew, ship skipper, and assistants Ed Thorpe and Bob Sommerville.

Lakes' Shipping Up in November

November shipments of iron ore, coal and grain over the Great Lakes totaled 15,437,656 net tons, highest for the month in nine years, the Lake Carriers' Association reported today.

Only iron ore dropped in volume from the 1964 month--from 8,414,716 to 5,008,792 gross tons. Coal shipments increased 711,931 tons to 3,363,324 net tons, second highest for the month on record.

Shipments of the three major lakeborne commodities this year to Dec. 1 totaled 145,615,600 net tons, almost two million tons ahead of the movement for the corresponding period last year, and the highest volume since 1957, when 156,756,116 tons were hauled. Grain shipments set a new record of 20,324,462 tons for the period. Only 12.2% of the shipments, however, were moved in U. S. ships.

TOTAL TONNAGE TO DEC. 1

	1965 Net Tons	1964 Net Tons	1963 Net Tons
Iron Ore	73,423,234 *(65,558,459	73,190,270 *(65,348,455)	66,171,100 *(59,170,625)
Coal **	52,067,664	50,470,277	49,576,209
Grain	20,324,482	20,259,236	17,068,297
	145,815,600	143,919,783	132,815,608

* Denotes gross tons.
** Includes Lakes Ontario, Erie and Michigan loadings.

Talk of the Town

Pvt. Stewart VerWys, stationed at Ft. Campbell, Ky., with the paratroopers, returned Friday after spending a Christmas leave with his parents, Mr. and Mrs. Abe VerWys.

Lt. Don Nowland who is stationed at a Nike site at Union Lake and his sister, Linda, a student at Central Michigan University, visited last week with friends here as guests of Mr. and Mrs. Larry Warner.

Lt. Cmdr. and Mrs. Paul Anderson of Cleveland spent the New Year's weekend with friends here as guests of Mr. and Mrs. David Fowler.

David Beaudoin of Franklin visited his mother, Mrs. Edith Beaudoin, and his grandmother, Mrs. Bert Beaudoin, during the holidays.

Pvt. Thomas Browe has returned to Fort Eustis, Va., following a holiday visit with his parents, Mr. and Mrs. Ted Browe.

Mr. and Mrs. T. O. Sundquist and daughter, Sandy, have returned to Riverview after spending the holidays with her parents, Mr. and Mrs. E. W. Anderson, of the Victoria.

Mr. and Mrs. Harry Hammond, Mrs. Floyd Bartholomew, Mrs. Lloyd Bruce, Mrs. Marion Miller, visited last Tuesday with Mrs. Hammond's mother, Mrs. Emma Sutton on her ninety-ninth birthday. Mrs. Sutton, a patient at Grandvue Medical Facility, received many remembrances including many from her 95 descendants who include two daughters and one son, 14 grandchildren, 48 great - grandchildren, 31 great - great- grandchildren and one great-great-great-grandchild. Mrs. Robert Dunbar of Mt. Pleasant also called on Mrs. Sutton while visiting her mother, Mrs. Anna Farmer, also a patient.

Mrs. John Geer and daughter have returned after spending the holidays with Mrs. Geer's brother and sister-in-law, Mr. and Mrs. Edwin Kling at Birmingham, Mich.

Mr. and Mrs. Gerald Burke have gone to Lake Worth Fla., for several months.

Capt. and Mrs. Edwin McCann left to spend a few days at Manitowoc, Wisc., while Capt. McCann checks on the SS John A. Galster.

Mr. and Mrs. Richard Lowenstein of Chicago spent New Year's week at their Michigan Avenue home.

Barnard

Mrs. Jasper Worner
Phone LI 7-2025

Friends and relatives living in Southern Michigan who were snowed in one Christmas Day take note: We in Barnard enjoyed a beautiful green Christmas with the sun shining all day. New Years Day was the same.

Mr. Kenneth Ager of Flint spent the past week with his mother, Mrs. Wm. Ager and other relatives and friends. On New Years Day, the rest of the family joined them for dinner.

Mrs. Jasper Warner visited during the past week in Lansing with the Wm. Pasche family.

Barnard Grange meets Jan. 7th at 8:30.

Miss Wanda Warner left Sunday for Portage where she will do her practice teaching.

Mr. and Mrs. Henry Potter were supper guests on New Years Day with Mr. and Mrs. Wm. Hinton.

Barnard neighbors and friends extend sincere sympathy to the family of Mr. Hiram Potter who passed away Jan. 2 in Charlevoix Hospital.

Mr. and Mrs. Charles Themms and family of Imlay City spent the weekend with her parents, Mr. and Mrs. Mick Cunningham. On Saturday they all enjoyed supper with Mr. and Mrs. John Sladeck and family.

Mr. and Mrs. Robert Curtis and family spent the weekend in Clare visiting relatives.

New Years Eve guests with the Lawrence Bosses were Mr. and Mrs. Jake Boss and girls of Southfield. Dinner guests there on New Years Day were Mr. and Mrs. Roger Westenbroak and family. On Sunday Eve the Bosses joined the John Kloosters for lunch.

Ben Cunningham who has been employed by the Michigan Highway Department in Detroit spent the holidays with his parents, Mr. and Mrs. Ray Cunningham. On Monday he left to enroll at Ferris Institute at Big Rapids for the winter term. Guests at the Cunningham home New Years Day were The Clyde Cunninghams and Miss Ann Cunningham.

I am happy to report our pond was a beautiful skating rink during the vacation and many enjoyed the skating. On New Years Day there were eight cars down there and one Snow mobile.

Your Warm Friend...
When It comes to Home Heating Problems
CALL US
LIberty 7-9721
-Repair Service
Oil or Complete Installation & Conversions
GAS HEAT INSTALLATION CO.
Charlevoix

We are now booking painting and decorating (interior and exterior) in addition to custom building and remodeling.
PARAGON CONTRACTORS INC.
COMPLETE BUILDING SERVICE
•COMMERCIAL •INDUSTRIAL •RESIDENTIAL
Remodel Repair
PHONE LI 7-6446

FIRE INSURANCE ISN'T ENOUGH!
Your home and belongings face many hazards that even "fire and extended coverage" won't cover. But a State Farm Homeowners Policy provides complete protection . . . even covers you in case of lawsuits. See me today about a State Farm Homeowners Policy that fits your needs. It's the same good deal as our car insurance.

our Charlevoix Area Agent
TOM SMITH
320 Trent St. - Phone JU 2-6829
Boyne City
P 6495
STATE FARM FIRE AND CASUALTY COMPANY
HOME OFFICE: BLOOMINGTON, ILLINOIS

Maxbauer's Dairy PRESENTS

This Week in Charlevoix Schools

Friday, January 7.
Basketball, Grayling at Charlevoix, 7 p.m.
--F.T.A. Dance after game at High School Cafeteria

Monday, January 10.
--High School Confraternity classes at St. Mary's School, 7:15 p.m.

Tuesday, January 11.
--Washington Jets vs Charlevoix Independents, High School Gym, 8 p.m.

Look for this Seal of Freshness on every carton of Maxbauers Milk
AT YOUR STORE...OR AT YOUR DOOR

Our Milk is Produced and Processed Locally
It's Better . . . Because It's Fresher

Maxbauer's Dairy
Charlevoix Phone LI 7-2441

This is Charger

new leader of the Dodge Rebellion

Tired of looking at dream cars you can't buy? The cars you see at the Auto Show and never see again? Well, then, do something about it. See the one you can buy, right now, today, at your Dodge dealer's. It's Cherger, a full-sized, fastback action car that's all primed up and ready to go. With V8 power. Bucket seats, fore and aft. Full-length console. Disappearing headlights that disappear without a trece. Reer seats that quickly convert into a spacious cargo compartment. Just pop the rear buckets down and welch the cargo space go up. That's Charger—breathtaking new leader of the Dodge Rebellion. Until you've seen it, you haven't seen everything from Dodge for '66. Charger, e brewny, powerful dream car that made it—all the way to your Dodge dealer's.

JOIN THE DODGE REBELLION
Dodge Charger DODGE DIVISION CHRYSLER MOTORS CORPORATION
BROWN MOTORS, INC.
405 Bridge St. Charlevoix
YOU HAVE A CHANCE OF WINNING A DODGE CHARGER—REGISTER AT YOUR DODGE DEALER'S

Atwood

Mrs. Henry Burns
Phone LO 6-2344

On Sunday morning Jan. 9, the installation of the new consistory members of the Atwood Christian Reformed Church will take place at the morning services. Elders, Arthur De Vries and Thomas Wynsma Jr. and Deacon, Harold De Young will be installed.

Mrs. Art. De Vries spent Wednesday afternoon visiting her aunt Mrs. Gertie Elzinga.

Hans De Young and John Bos left for Ann Arbor Thursday morning where Mr. Bos entered University Hospital. On Friday morning he had surgery and a new heart pacemaker was installed. The latest report tids Monday is that he is getting along very well.

Mrs. Gertie Elzinga and son Henry Elzinga and her daughter Mr. and Mrs. Max Bolser and three children of Ellsworth left Thursday afternoon for Albion where they spent the New Year holiday weekend with their daughter and son-in-law, Mr. and Mrs. Robert Baker and family. They returned home Sunday evening.

Mr. and Mrs. Paul Doctor and son Bert and Mr. and Mrs. Harold De Young and son Harold left for Hudsonville and Grand Rapids Friday where they spent the holiday weekend with their brothers, the Bill and Joe De Young families, and with their sister and brother-in-law, Mr. and Mrs. Andy Ver Schuure. On Saturday they attended the De Young family reunion at the Hudsonville Christian School. A potluck dinner was enjoyed by about 45 relatives.

Mr. and Mrs. Conrad Kloosterr Sr. were Thursday evening supper guests at the home of his sister, Mrs. John Bos.

Milton Pott, who spent three days with ids sister and brother-in-law, Mr. and Mrs. Dave Kass, and family in Grand Rapids returned to his home Wednesday.

Shirley Pott returned to the home of her parents, Mr. and Mrs. Peter Pott, Friday evening after spending a few days with her sister, Mrs. Kass, and family.

Mr. and Mrs. Ken Vander Silk arrived at the home of his parents, Mr. and Mrs. Peter Vander Silk, and family New Years morning. They returned to their home in Grand Rapids Sunday afternoon accompanied by Miss Elaine Pott who spent the holiday vacation with her parents, the Peter Pott family. She resumed her studies at Calvin College on Tuesday.

Sam Vander Heide and brothers Ksn and Dave spent Saturday evening at the home of Pete Vander Silk and family with Mr. and Mrs. Ken Vander Silk. Sam was a dinner guest there Sunday noon.

Mr. and Mrs. Peter Vander Silk and children and Mrs. Ken Vander Silk were New Year's afternoon visitors with the former's mother, Mrs. Paul De Vries, of Ellsworth.

Mr. and Mrs. John Ritsema were Sunday evening visitors at the Wesley Veenstra home.

Mr. and Mrs. Rink De Vries and son Terry were visitors at the home of Peter Pott and family Sunday evening.

Mr. and Mrs. Art De Vriss left Friday for Grand Rapids and Jenison where they visited their daughter and son-in-law, Mr. and Mrs. Gordon De Ruiter and family and the Robert Houtman family over the New Ysar's holiday. They returned home Saturday evening.

Mr. and Mrs. John Torrga of Ellsworth were Sunday afternoon visitors at the home of Mr. and Mrs. Art De Vries and Bernie.

Mr. and Mrs. Wm. Coeling Jr. and daughter Pat and friend Tom Riggs of Petoskey were Sunday visitors at the home of her mother, Mrs. John Bos. They all went to visit Bill's folks, Mr. and Mrs. William Coeling Sr. of Norwood in the afternoon and to bid them goodbys as they are leaving for Texas this week.

Mr. and Mrs. Sebs De Vries of Ellsworth were Sunday evening visitors at the home of his sister and brother-in-law, Mr. and Mrs. Pete Vander Silk and family.

Mr. and Mrs. Alfred Hoeksema and children Jake and Helen were Monday evening dinner guests with Mrs. John Bos. They celebrated the Hoeksema's 15th Wedding Anniversary Jan. 3.

Mr. and Mrs. Art De Vries were Sunday evening visitors with their uncle and aunt, Mr. and Mrs. Ray Dennis, of Troy who were spending a few days at their cottage in Ellsworth.

On Thursday afternoon a birthday party was held at the Meadow Brook Hospital in Bellaire in honor of Mrs. Harry Bos and Mrs. Jennie Vander Silk who both had their birthdays in December. Refreshments were served by the hostess, Mrs. John Bos, assisted by Mrs. Conrad Kloosterr Sr. and Mrs. Henry Burns to the honored guests and almost every one of the patients in the hospital. A very nice time was enjoyed bv all.

Talk of the Town

Louis Edwards accompanied by Larry Anders, Ron Hoffman, Ken Wilks and Jim Aronovsky visited from Wednesday until Sunday in Prsston, Ont., with Don Mullan, leader of the Preston Boy Scout troop which visited here last summer and with members of the Preston troop.

Guests at the home of Mr. and Mrs. Clifford G. Riley during the holidays were their sons-in-law and daughters, Mr. and Mrs. Henry Wagner, students at Wastern Michigan University, Mr. and Mrs. Gary Spencer, Mr. and Mrs. Gerald Andersen, Mr. and Mrs. Jeffrey Hansen of Traverse City, Mr. and Mrs. Bud Riley of Flint and her mother, Mrs. Daniels of Petoskey, Mr. Riley's mother, Mrs. L. G. Riley of Petoskey and Mrs. Riley's brother and sister-in-law, Mr. and Mrs. Leo Fairbanks and daughter, Pam.

Mr. and Mrs. C. A. Odmark and daughter, Julie, visited last week with his mother, Mrs. August Odmark, of Dearborn and with relatives in Detroit. Their son, Bob, who had been here for the holidays, returned with them to his studies at the University of Michigan.

LEXALITE PLANT manager Tom Acton (left) supervises loading of 8,160 refractors like the one he is holding for shipment to Joslyn Manufacturing and Supply Co. in Chicago. Joslyn will use refractorsin lamp assemblies. Operating hi-lo is Orin Dent of Nowland Lake.

Low Marks Tied to Health Problems

Is your child having trouble keeping up his grades in school this year?

There may be a physical reason for his poor record.

Does the child squint, strain, rub his eyes or complain that they hurt, water or itch? Does he hold his book very close to his face when he reads? Has it been a long time since his last eye test? He may have defective vision. He may not be able to read the teacher's notes on the blackboard.

* * *

DOES HE often ask you to repeat a question or statement? (That may have nothing to do with hearing, of course. Many of our children know we will say something a second, third or fourth time. We often encourage the habit of not listening.) Does he sometimes miss--or seem to miss---a point made in a movie or on television by the spoken word? Does he turn his head to one side as he listens? Hs may have defective hearing. It might even be as simple as impacted wax in the ears, which can be removed by your physician in a simple office procedure.

Has he had an infection, dissase or accident whose effects may be lingering on? is there a possibility (as farfetched as it may seem to you at first) that poor nutrition may be holding him back, limiting his enthusiasms, interests and capabilities? He may be eating a considerable quantity of food, but still be undernourished, if he eats improperly, or if his tastes in food are too limited.

If your child isn't performing properly in his school work, ask yourself whether it is time for an examination to determine whether his problems are caused by a physical condition that might be corrected.

Divers heating water for coffee in the undersea houses used in recent experiments off the coasts of California and France found that it would not boil, though it got as hot as lava. The heavy pressure of the atmosphere in the house kept bubbles from forming.

Thomas Browe Ends Training in Rotor Repair

Pvt. Thomas W. Browe, son of Mr. and Mrs. Ted E. Browe, 1018 May St., Charlevoix, Mich., completed a 14-week aircraft rotor and propeller repair course at the Army Transportation School, Fort Eustis, Va., Dec. 30.

During the course Browe received instruction in the maintenance and repair of aircraft propellers and rotor blades.

The 21-year-old soldier entered the Army in June 1965 and completed basic training at Fort Knox, Ky.

He was graduated from Charlevoix High School in 1962.

By 1968, it's estimated, about 14 billion U.S. coins will be in circulation, an increase of one billion.

Beaver Island

Marion Martin
Phone 448-5832

Eddie Wojan who attends University of Detroit spent the holidays with his parents, Mr. and Mrs. Walter Wojan and family.

Mr. and Mrs. Lz Reigle spent the Christmas holidays with her parents, Mr. and Mrs. Mac Lairn in Grand Blanc.

Recent visttors over the holidays at the home of Mr. and Mrs. Archie La Freniere from Lansing.

Sp/4 Joseph La Freniere spent the Christmas holiday with his mother, Mrs. Elizabeth La Freneire.

Mr. and Mrs. Johnny A. Gallagher and family have moved to Charlevoix for the winter.

Mr. and Mrs. Jack Martin and their daughter, Pam, went to Flint to spend the Chrtstmas holiday with their families.

Mr. Judy Palmer went to Detroit to spend the holidays with his sister and brother-in-law, Mr. and Mrs. Jos. Wyman.

Johnny Gillespie of Howell is spending a couple of weeks with his parents, Mr. and Mrs. Jewell Gillespie and family.

Mrs. Johnny Kenwabakissee and her sister, Sheila Moorls, who has been visiting her, went to Petoskey and back this week.

Mr. Lynn Rountree has returned home from Munson Hospital in Traverse City.

Ronald Gallagher of Charlevoix visited here for a couple of days this week.

Mr. and Mrs. Phil Gregg and family went to Memphis, Mich., to spend the Christmas holiday with her sister and family.

Visiting Lloyd McDonough the past ten days was his brother-in-law and wife Mr. and Mrs. Jos. (Bussy) La Freniere of Chicago.

Mr. and Mrs. James (Buster) Elms and their duughter, Nancy, of Ludington are visiting relatives here.

Irene Palmer who has been in Ludington visiting her brother and sister-in-law, Mr. and Mrs. Russell Palmer, returned here this past week.

Erwin Martin went to Charlevoix for a couple of days.

Stanley Floyd has moved to Charlevoix for the winter.

Mr. and Mrs. Frank O-Donnell had as their guests over Christmas their daughter, Carol, of Chicago and son, Ronny, of Detroit.

Lawrence Mallay Sr. has been in Charlevoix for several days.

Jewell Gillespie has been in Charlevoix for a few days.

Jack Cull of Chicago is spending several days here visittng relatives and friends.

Mr. and Mrs. Frank Nackerman havs had Mr. Jack Volk as a guest over the Christmas holiday. He is a friend of their daughter, Colleen.

Mr. and Mrs. Bert McDonough left Dec. 17 for Lapeer, Mich., where they spent Christmas with their son and daughter-in-law, Mr. and Mrs. Donald McDonough and family. Bert and Mary will go on to Chicago for the winter, visiting their families there.

Mike Crawford went to Rochester, Mich., to spend ths holidays with his parents Mr. and Mrs. Perry Crawford and family.

Robert Palmer went to Charlevoix for a day this past week.

Mrs. Hattee Ninigaw and her granddaughter Marilyn Napout went to visit her granddaughter and grandson-in-law, Mr. and Mrs. Richard Bolton of Taylor, Mich., over the Christmas holiday.

News has been received here of the death of Mrs. Anne O'Regan of Winter Park, Fla., Mrs. O'Regan was the former Anne Cull who was known to island residents. She was a sister of the late Mike Cull. Mrs. O'Regan's body was returned to Chicago for burial.

Lee De Forest hsld more than 200 patents in the communications field.

Parents Tell of Daughter's Engagement

Mr. and Mrs. Frank Scheff of Port Huron and Charlevoix announce the engagement of their daughter, Jacqueline, to Pvt. Chester F. Kosiara, son of Mr. and Mrs. Leo Kosiara of Gaylord.

Miss Scheff is a graduate of Harbor Springs High School and is attending Port Huron Junior College.

Pvt. Kosiara is a graduate of St. Mary's High School in Gaylord and is stationed at Fort Devens, Mass.

They plan to marry in April.

Out-of-Towners Attend Funeral

Out of town relatives attending the funeral of Mrs. Margeret Allard Bacot were Mr. and Mrs. Harry Robinson, Mr. and Mrs. Henry Poederdyk, Mrs. Margaret Steffens, Mr. and Mrs. Joseph Allard, Mrs. John Rapp, Mr. Eugene Lampani, Mr. Richard Lampani, Mr. and Mrs. Norman Poederdyk, Mrs. Robert Baker, Mrs. Dave Gladstone and daughter, Debbie, Mr. and Mrs. Don Czarchorski, Mr. John Steffens, Mr. and Mrs. Arnold Nelson, all from Grand Rapids, and Mr. and Mrs. William Steffens of Petoskey.

Charlevoix Schools
Hot Lunch

MENU

For the Coming Week

Wednesday, January 5 Chili, crackers & cheese, Cherry Cobbler, peanut butter sandwiches.

Thursday, January 6 - Chicken Chow Mein on rice, sweet potatoes, jello and cookies.

Friday, January 7 - Fish Sticks, parsley potatoes, cabbage salad, pineapple.

Monday, January 10- Bar-B. Q. beef on bun, buttered corn, dill slices, applesauce.

Tuesday, January 11-Mashed potatoes, hamburger gravey, pears.

Wednesday, January 12 - Vegetable beef soup, crackers and cheese, Meat sandwiches, apple crisp.

Bread and butter and milk are included in all menus.

A Public Service of The Charlevoix State Savings Bank

FOR BUSY MOTHERS!

No time to spare? Take advantage of our easy ond convenient banking services. Bank-by-moil or a handy checking account can sove time and trouble, as can our many other services.

OTHER SERVICES

Savings accounts and savings clubs
Loans for any purpose
Safe deposit boxes
Money orders and traveler's checks

The Charlevoix State Savings Bank

Deposits Insured to $10,000

The Bank with the Friendly, Warm Red Sidewalk

COMMUNITY SERVICE AUTO INSURANCE

Broad Auto protection at "Safe Driving Plan" rates.

No Farm Bureau membership required.

Contact me today!

Charles Elzinga
Barnard Rd.
Phone LI 7-9130

FARM BUREAU INSURANCE

Companies of Michigan

CITIES SERVICE IS CITGO NOW!

CHARLEVOIX OIL COMPANY

has an exciting new brand name for their fuel oil...new colors...a whole new operation to serve you better!

● Cities Service has changed into something more powerful. There are new ideas... new services... a fresh new way of doing things. So much is new that now even their name is new—it's *CITGO*.

The excitement is catching! We're matching our new super-refined fuel oil with the most complete service benefits ever available to homeowners. Phone today!

There's
ZZOOOMMM in our new fuel oil
ZZOOOMMM in our new white, red and blue colors
ZZOOOMMM in our new spirit of service

CHARLEVOIX OIL COMPANY

101 MICHIGAN AVE - PHONE LI 7-6581

CITGO

CITGO... Trademark of Cities Service Oil Company

Rayders Win One, Lose One

HIGH SCORER Steve Smith retrieves ball for second try in game with last year's alumni.

Defeat Petoskey, Bow to Alumni

Charlevoix Rayders split two non - conference games Christmas week, defeating the Petoskey Northmen 65 to 52 but bowing to last year's championship Charlevoix squad 96 to 71.

The second game was a benefit, arranged to raise money for the Varsity Club.

The meeting with Petoskey was highlighted by a 30 point burst by Charlevoix in the final period which broke up a tight ball game and sent the Rayders vaulting ahead of the Northmen.

Charlevoix led by only four points at the beginning of the fourth quarter, but built up a 12 point lead in the first two minutes of the final period.

Petoskey playing was marked by poor passing and a series of walking violations.

Top scorer for Charlevoix was Steve Smith, with 22, followed by Fred Wabanimkee and Tom Webb with 11, Bernie Ward and Jack Bergmann with 8, Larry Skippergosh with 4 and Gary Plum with 1.

* * *

IN THE GAME with the Alumni, Charlevoix got off to a slow start, scoring only two field goals and one freethrow in the first quarter. It was almost as if the Rayders were intimidated by the reputation of last year's team.

Alumni, on the other hand, moved swiftly from the beginning, chalking up 19 points in the first period.

Second period play say the Rayders gain confidence --- and points. At the half, they still trailed the alumni by only 14 points, 38 to 24. During the second half of the game they brought the spread to less than 10 points at times.

At the end of the third quarter the score was 69 to 48, moving to 96 to 71 by the final whistle.

High scorer was Steve Smith with 12 fieldgoals and four freethrows, for a total of 28. Second was Fred Wabanimkee with eight fieldgoals and five freethrows, for a total of 21.

Bernie Ward scored seven points, three and one; Brad Carey, six with three fieldgoals; Tom Webb five, with two and one; and Jack Bergmann two.

* * *

For the Varsity, top scorer was Jim Uhrick with 21, including 10 field goals and one freethrow. He was followed closely by Dave Norton who scored nine fieldgoals.

Dave Smith and Doug Winnell scored 14 points each, Del Terrill 10; Warren Belding 6; Tom Maxwell and John Bleha 5 each; and Randy Carey, 3.

* * *

THE RAYDERS' next contest will be a home game with Grayling Jan. 7.

LEE FORBRIG who bowls for Murdicks has the highest average---153---in the Gutter Gals league.

Varsity Club Slates Game

The Varsity Club of Charlevoix High School is sponsoring a basketball game Tuesday night, Jan. 11 at 8 p.m. between the Washington Jets and the Charlevoix Independents.

Tickets will be sold before the game by Varsity Club members. Pre-game student tickets cost 75 cents, adult tickets $1. Student tickets at the door will cost $1 and adult $1.25.

Men Reminded of Gym Course

Charlevoix area men over 20 are reminded that a physical fitness course starts at Charlevoix High School at 8:30 Wednesday, Jan. 12.

Del Terrill will be in charge of the program, according to School Superintendent Rex Milligan.

A nomtnal charge will be made, based on the number of people attending and expenses incurred.

Central Offers Course in Area

Central Michigan University's off-campus class in Petoskey will have registration and first meeting at 7 p.m. Jan. 10 at North Central Michigan college.

The class is Education 475, Teaching the Educable Mentally Handicapped, three hours undergraduate or graduate credit.

First Ski Meet Tonight at T.C.

Charlevoix High School's first ski meet of the season will be tonight (Jan. 5) at Traverse City.

Other schools participating will be Traverse City Central and Manistee Central.

The next meet is Jan. 12 at 1 p.m. at Gaylord, Charlevoix will join Gaylord and Cheboygan.

Plan Reception to Welcome Scout Advisor

A reception welcoming Girl Scout worker Miss Ruth Mogg to Charlevoix will be held at 8 o'clock Jan. 10 in the Congregational Church.

Mrs. Jack Rader says anyone interested in scouting is welcome to attend.

Miss Mogg recently joined the Crooked Tree Council as a field advisor for this area. She elected to live in Charlevoix and is making her home at 405½ E. Dixon.

Each year one American in five moves to a new home.

Visit Best Man

Mr. and Mrs. Gordon Berthume of Flint were afternoon visitors New Years Day of Bill Purdy. Bill was best man at their wedding last spring.

Greatest influx of immigrants to the U.S. came in the period from 1880 to 1914.

BILL SAYS --

"Come in and see what's new for '88. You will see the '86 Cadillacs, '88 Pontiacs and '88 Ramblers in our showroom."

KUSINA Motors, Inc.
your authorized dealer for
* Cadillac
* Pontiac
* Rambler
Showroom Phone LI 7-6525
Used Car Lot Phone LI 7-2421
Used Car Lot Open Wed. &

Coming Events

To Get Your Coming Events listed here call the Courier (LI 7-6558) By Friday Noon of the week preceding publication.

Thursday, Jan. 6.

--V. F. W. Auxilliary meets at Post Home, 8 p.m.

--Little Flower Guild meets at the home of Mrs. Howard Otis, Mercer Blvd., 8 p.m.

Friday, Jan. 7.

--Basketball, Grayling at Charlevoix, 7 p.m.

--A. A. meets at Children's Training School, 8 p.m.

Monday, Jan. 10.

--Hospital Guild meets at hospital, 8 p.m.

Tuesday, Jan. 11.

--Women's Pistol Team meets at Rod and Gun Club house, 7 p.m.

Non-Conference Schedule

Tuesday, Jan. 11
Petoskey St. Francis at Pellston

Saturday, Jan. 22
Petoskey High School at Boyne City

Tuesday, Feb. 8
Pellston at Petoskey St. Francis
Roscommon at Grayling

Tuesday, Feb. 15
Grayling at Houghton Lake
Harbor Springs at Petoskey St. Francis

Tuesday, Feb. 22
Petoskey St. Francis at Boyne City
Charlevoix at Petoskey High School
Mancelona at Kalkaska

COMPLETE COVERAGE

If you want to insure a fur coat
Or a house or a car or a boat
The easiest thing
Is to give us a ring
And that's why this limerick was wrote.

* Top service on ANY insurance at

Bridge & Hawley
INSURANCE
CHARLEVOIX COUNTY STATE BANK BLDG.
Charlevoix

representing:
Hartford Fire Insurance Company
of THE HARTFORD Insurance Group, Hartford 15, Conn.

BOWL

FOR FUN AND EXERCISE PAUL BUNYAN LANES'

OPEN BOWLING SCHEDULE
SATURDAY and SUNDAY
Beginning at 1 p.m.
WEEKDAYS: 3 p.m. to 7 p.m.
Wednesday and Friday after 9 p.m.

US 31 South of Charlevoix
For Bowling Party Reservations
Phone
Liberty 7-2848

Wednesday

CHURCH LEAGUE
Dec. 29, 1965
STANDINGS

	W	L
St Marys No. 1	4	0
Methodist	3	1
Lutheran	2	2
St. Marys No. 2	2	2
Congregational	2	2
Episcopal No. 1	2	2
St. Marys No. 3	1	3
Episcopal No. 2	0	4

TEAM HIGH SERIES
Lutheran 2572
St. Marys No. 2 2483
TEAM HIGH GAME
Lutheran 919
St. Marys No. 1 898
INDIVIDUAL HIGH SERIES
Hal Forbrig 567
Ronald Grulke 567
George Coatta 561
INDIVIDUAL HIGH GAME
Ronald Grulke 231
Hal Forbrig 204

Tuesday

GUTTER GALS LEAGUE
Dec. 30, 1965
STANDINGS

	W	L
Hess Furniture	42½	21½
Cetiner Barbers	40½	27½
Mols Plumbing	37½	30½
Murdicks Candy	35½	32½
Fairbanks Bakery	34½	33½
Rathburn Printing	30	34
Grey Gables	25	43
Bellingers Jewelers	22½	45½

TEAM HIGH SERIES
Bellingers 1793
Fairbanks Bakery 1764
TEAM HIGH GAME
Bellingers 617
Murdicks 617
Fairbanks 602
INDIVIDUAL HIGH SERIES
Helen Dyksterhouse 514
Lee Forbrig 505
INDIVIDUAL HIGH GAME
Maggi Wilson 189
Lee Forbrig 184

INDUSTRIAL LEAGUE
Dec. 30, 1965
STANDINGS

	W	L
Freedman Aricraft	46	22
American Mold No. 1	41½	26½
Jerry's Gull	38	30
Parsel Olds	37½	30½
Carey Oil Co.	32	36
American Mold No. 2	30	38
Carey Insurance	28½	39½
Kiwanis Club	19½	48½

TEAM HIGH SERIES
American Mold No. 1 2768
Parsel Olds 2730
TEAM HIGH GAME
American Mold No. 1 959
Parsel Olds 927
INDIVIDUAL HIGH SERIES
Tip Riley 600
Jerry Selph 592
INDIVIDUAL HIGH GAME
Jerry Selph 242
Jerry Paul 222

SPORTSMAN LEAGUE
January 1st, 1966
STANDINGS
1st: Olesons Food Store
2nd: Airport Inn
3rd: Charlevoix County State Bank
4th: Charlevoix State Savings Bank
5th: Paragon Contractors
6th: Harbor Hardware
HIGH GAMES- INDIVIDUAL
Howard Struthers 247 - 620
Arnold Loper 224 - 547
John Swanson 223 - 578
Ken Cetiner 212 - 560
HIGH TEAM GAMES AND SERIES:
Paragon Contractors Game, 1057
Olesons Food Store Series. 2903

Sunday

EARLY BIRD MIXED DOUBLES
Sunday, Jan. 2, 1966
STANDINGS

	W	L
Biggs - Tollas	23	9
Nowakowski - Patrie	19	13
Fowter-Hosmer	18½	13½
Payne-Pearsall	17	15
Aronovsky - Nielsen	15	17
Parset - Wilson	15	17
Dutcher-Heilig	13½	18½
McRae-Knudsen	7	25

MEN'S HIGH SERIES
Bob Biggs 582
Max Hosmer 540
MEN'S HIGH GAME
Bob Biggs 199
Max Hosmer 196
LADIES HIGH SERIES
Joyce Hosmer 491
Dottie Biggs 489
LADIES HIGH GAME
Edna Nielsen 193
Manne Aronovsky 182
HIGH TEAM SERIES
Biggs-Tollas 1940
Fowler-Hosmer 1893
HIGH TEAM GAME
Aronovsky-Nielsen 703
Biggs - Tollas 668

Monday

SENIOR LEAGUE
January 3, 1966
FINAL 1ST HALF STANDINGS

	W	L
Erbers	43	25
Paul Bunyan Lane	41	27
Puffs	40	28
Bartlett Tile	39	29
Nells	38	30
Paul Reed	38	30
Air Force	37	31
Hamiltons Boat	37	31
Kusina Motors	36	32
Central Drug	30	38
Browe Electric	29½	38½
United Farm	29	39
Alum. Products	29	39
Swansons Con.	28	40
Town House	28½	41½
Coast Guard	24	44

TEAM HIGH SERIES
Erbers 2817
Pulls 2683
TEAM HIGH GAME
Hamiltons 1042
Erbers 1010
INDIVIDUAL HIGH SERIES
Larry Edwards 631
Clifford Riley 630
Del Terrill 618
Bill Supernaw 615
Jim Reppond 615
Jack VanLoo 600
INDIVIDUAL HIGH GAME
Del Terrill 236
Jack VanLoo 229
Larry Edwards 225
James Reppond 227

Thursday

CHARLEVOIX LADIES LEAGUE
Dec. 28, 1965
STANDINGS

	W	L
Rabach Sales	48	20
Irv's Cocktail Lounge	46½	21½
Rexall Drug	41½	26½
Erber Oil	39	29
Browe Electric *	38	26
American Mold	37	31
Staley Grocery	36	32
Klooster, Inc.	34	34
Town House	33½	34½
Gas Heat Installation	31½	36½
Argonne	31	37
Lake Construction	29	39
Airport Inn	28	40
Esme's Grille *	27	37
Lieberman's	25	43
Olesons	15	53

*Games to make up
TEAM HIGH SERIES
Rexall Drug (High For Season) 2369
Rabach Sales 2193
TEAM HIGH GAME
Rexall Drug 828
Rabach Sales 772
INDIVIDUAL HIGH SERIES
Doris Ochs 540
Jean Fledorek 530
Mary O'Brien 513
Jackie Klooster 501
INDIVIDUAL HIGH GAME
Mary O'Brien 192
Lorene Goss 189
Joyce Burke (sub) 188
Edna Miller 188

Horse Sense—and the Mustang Six

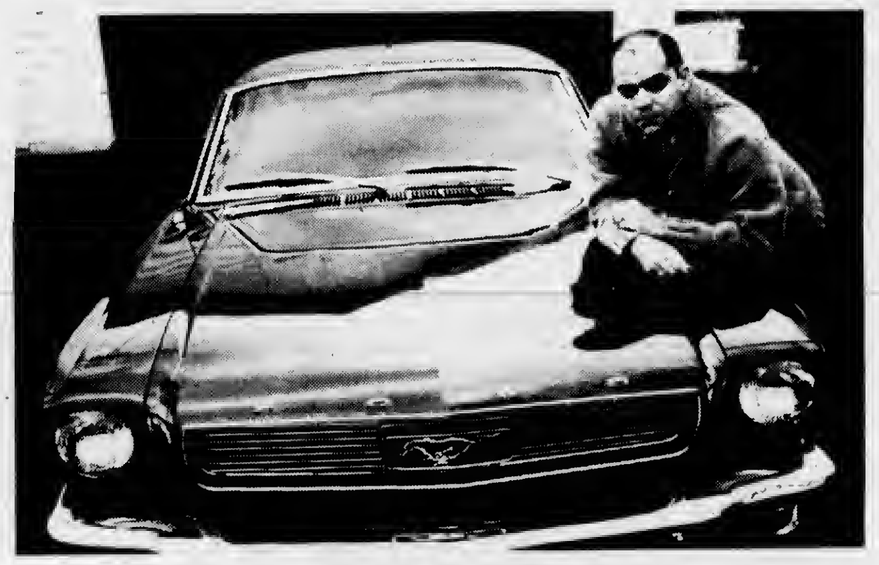

I don't know much about engines.
If mine's smooth, powerful and gives great gas mileage, I'm satisfied.
That's why I got a Mustang Six.

You don't have to be an engineer to appreciate the Mustang Six. Just get comfortable in one of those deep-foam bucket seats, fire up that husky 200-cu. in. powerplant . . . and let yourself go.

Nor do you have to be an investment banker to realize you've made a great buy. Standard Mustang Six luxury includes: all vinyl upholstery, plush wall-to-wall carpeting, padded instrument panel and many other extras at no extra cost.

Sound sweet? Mustang makes lots of nice sounds. Optional stereo-sonic tape is one. Another is money jingling in your pocket, thanks to Mustang Six's meager appetite for gasoline.

See for yourself. Stop in at your Ford Dealer's and test-drive America's runaway success car.

MUSTANG Ford

MUSTANG HARDTOP

★ SAVE NOW with the new excise tax cut...SAVE NOW with Ford Dealer White Sale specials! ★

ERBER AUTO COMPANY
103 CLINTON CHARLEVOIX

Corps Test Is Jan. 8

The next Peace Corps placement test will be at 9 a. m. Jan. 8 at the Main Post Office in Traverse City.

The Peace Corps uses the placement test to determine how an applicant can best be utilized overseas. The test measures general aptitude and the ability to learn a language, not education or achievement. (If test scores indicated a limited language - learning ability, for example, the Peace Corps tries to place the applicant in an English-speaking country.)

The placement test requires no preparation and is non-competitive--an applicant can neither pass nor fail.

* * *

THE APPLICATION form, not the placement test, is the most important factor in the selection of volunteers. Persons interested in serving in the Peace Corps must fill out an application, if they have not already done so, and present it to the tester before taking the test. Applications may be obtained from local post offices or from the Peace Corps, Washington, D. C. 20525.

The placement test takes about an hour and a half. An optional achievement test for applicants who have studied French or Spanish requires another hour.

Senior Citizens to Get Answers on Medicare

Charlevoixans with questions about Social Security benefits are invited to a question-and-answer session Jan. 20 at the home of Mrs. Anna O'Brien, 115 E. Upright.

The meeting is sponsored by the Charlevoix Senior Citizens Club.

Ralph McNabb of the Social Security office in Traverse City will be on hand to answer questions about Medicare and other benefits oldsters and others are entitled to under the Social Security law.

According to Mrs. Gerald Gibbons, several members have expressed an interest in some kind of Senior Citizens village for Charlevoix, similar to what has been done in Cadillac.

Central Grads Asked to Join Alumni Chapter

A meeting to organize a Central Michigan University Alumni Chapter will be held at 8 p.m. Jan. 12 in Room 11, Petoskey High School.

CMU alumni from Charlevoix, Alanson, Boyne City, Boyne Falls, East Jordan, Harbor Springs, Levering, Pellston, Petoskey and Walloon Lake are urged to attend.

Arrangements are being made by Lorna Hayner, Marquerite Beckley and Don Nelson of Petoskey and Tom Fairbairn of Alanson.

Don W. Carr, alumni director for CMU, will be present. Refreshments will be served.

Rhode Island has four times as many people as Alaska but it is 483 times smaller.

TEMPLE THEATRE
Petoskey, Michigan

LAST TIMES TONIGHT
Jan. 5 at 7:05 & 9:15
Dean MARTIN Jerry LEWIS
In
'PARDNERS'

THURSDAY THRU SATURDAY
Jan. 6-7-8 at 7 & 8:45
SEASIDE SWINGERS
John Leyton, Mike Sarne
"Freddie & the Dreamers"
. . .plus. . .
TALKING BEAR

SUNDAY & MONDAY
Jan. 9-10 at 7:05 & 9:15
Terry Thomas in
YOU MUST BE JOKING

TUESDAY thru THURSDAY
Jan. 11-12-13 at 7:05 & 9:15
In Cinemascope. . .
Rogers & Hammerstein's
CAROUSEL
Gordon McRae & Shirley Jones

Adults $1 Children 50¢

6000 Low Prices plus 1875 Extra TV Stamps!

UNBEATABLE! More than Enough Stamps for One Full Book ! !

TOP VALUE STAMPS

We reserve the right to limit quantities
Copyright the Kroger Co., 1966

Fresh or Frozen Fryer
Legs, Thighs, Breasts (w/ribs) lb 49¢

Hygrade's Bulk Ring
BOLOGNA lb 49¢

Hygrade's Sportsman – 12-oz wt
SLICED BOLOGNA pkg 59¢

Hygrade's Bulk Roasted or
POLISH SAUSAGE lb 59¢

Herrud's
SKINLESS FRANKS lb 65¢

CUT-UP FRYERS Fresh or Frozen lb. 29¢

Country Club
HAMBURGER Flavor Seal Pak 3-lbs. or more lb. 39¢

U.S. Choice Tenderay 4th & 5th Rib
RIB ROAST lb 89¢

U.S. Choice Tenderay Arm Cut
SWISS STEAK lb. 79¢

Rolled and Tied
Boneless PICNICS lb. 69¢

Cubed
PORK CUTLETS lb 99¢

U.S. Choice Tenderay
Chuck Steak lb. 69¢

Picnic Style
Pork Roast lb. 49¢

Kroger
HONEY GRAHAMS lb. box 29¢

Clover Valley
PEANUT BUTTER 2-lb. jar 79¢

Grape or Cherry
Kroger Preserves 2 lb. jar 49¢

Kroger STRAWBERRY
PRESERVES 2-lb. jar 59¢

Banquet Frozen
Pot Pies 8-oz. ea. 10¢ LIMIT 3 with coupon below

VALUABLE COUPON
Banquet Frozen
POT PIES
8-oz. wt. 10¢ ea.
Limit 3 with $5 or more purchase (excluding beer, wine & tobacco)
Redeem at Kroger thru Saturday, Jan. 8, 1966 G-42

25c Off Label! Kroger
FLOUR 25 lb. bag $1.49

Grade "A" Fresh
Large Eggs doz. 49¢

Kleenex
DINNER NAPKINS 4 pkgs. of 50 $1

Reg. or Super
KOTEX 3 pkgs. of 12 $1.00

Fleischmann's
MARGARINE lb pkg 37¢

Kroger Baked
Cracked Wheat BREAD 1-lb. loaf 17¢

New! 10¢ Off
Borden's Half & Half qt. 39¢

"Plastic Cooking Bag"
Banquet Frozen
Bar-B-Que, Chicken, Beef, or Turkey Ala King
4 5-oz. pkgs $1

Golden Ripe
Bananas lb. 10¢

50 TOP VALUE STAMPS WITH THIS COUPON ON the purchase of 2-lbs. or more MEAT LOAF. Redeem at Kroger thru Saturday, Jan. 8, 1966 M-1

50 TOP VALUE STAMPS WITH THIS COUPON ON the purchase of 2 1-lb pkgs of COUNTRY CLUB FRANKS. Redeem at Kroger thru Saturday, Jan. 8, 1966 M-2

50 TOP VALUE STAMPS WITH THIS COUPON ON the purchase of 2 lbs. or more KWICK KRISP BACON. Redeem at Kroger thru Saturday, Jan. 8, 1966 M-3

50 TOP VALUE STAMPS WITH THIS COUPON ON the purchase of 2 lbs. or more of Bite Size BONELESS STEW BEEF. Redeem at Kroger thru Saturday, Jan. 8, 1966 M-4

50 TOP VALUE STAMPS WITH THIS COUPON ON the purchase of a Hygrade's CORNED BEEF BRISKET. Redeem at Kroger thru Saturday, Jan. 8, 1966 M-5

50 TOP VALUE STAMPS WITH THIS COUPON ON the purchase of a 1½ lb pkg. of Frozen FRES-SHORE FISH STICKS. Redeem at Kroger thru Saturday, Jan. 8, 1966 M-6

100 TOP VALUE STAMPS WITH THIS COUPON ON the purchase of 2 cans Kroger 4-oz. wt Black Pepper, Chili Powder, Cinnamon or 3¾-oz Paprika. Redeem at Kroger thru Saturday, Jan. 8, 1966 G-7

100 TOP VALUE STAMPS WITH THIS COUPON ON the purchase of a 6 fl oz btl of Kroger Liquid Sweetner. Redeem at Kroger thru Saturday, Jan. 8, 1966 G-8

100 TOP VALUE STAMPS WITH THIS COUPON ON the purchase of a pkg. of 100 Kroger HOT TEA BAGS. Redeem at Kroger thru Saturday, Jan. 8, 1966 G-9

50 TOP VALUE STAMPS WITH THIS COUPON ON the purchase of 2 1-lb pkgs. of Kroger HOMESTYLE COOKIES. Redeem at Kroger thru Saturday, Jan. 8, 1966 G-10

50 TOP VALUE STAMPS WITH THIS COUPON ON the purchase of 2 1-dozen pkgs. of Plain or Sugar Kroger Donuts. Redeem at Kroger thru Saturday, Jan. 8, 1966 G-11

50 TOP VALUE STAMPS WITH THIS COUPON ON the purchase of any 2 pkgs. of Kroger BROWN & SERVE ROLLS. Redeem at Kroger thru Saturday, Jan. 8, 1966 G-12

50 TOP VALUE STAMPS WITH THIS COUPON ON the purchase of any 2 2-lb pkgs Frozen KROGER VEGETABLES. Redeem at Kroger thru Saturday, Jan. 8, 1965 G-13

50 TOP VALUE STAMPS WITH THIS COUPON ON the purchase of 1 lb. or more COLBY CHEESE. Redeem at Kroger thru Saturday, Jan. 8, 1966 G-14

50 TOP VALUE STAMPS WITH THIS COUPON ON the purchase of a half gallon of KROGER ICE CREAM. Redeem at Kroger thru Saturday, Jan. 8, 1966 G-15

50 TOP VALUE STAMPS WITH THIS COUPON ON the purchase of 2 1-lb pkgs of Kroger CORN OIL MARGARINE. Redeem at Kroger thru Saturday, Jan. 8, 1966. G-16

25 TOP VALUE STAMPS WITH THIS COUPON ON the purchase of a box of 24 CANDY BARS. Redeem at Kroger thru Saturday, Jan. 8, 1966. G-17

50 TOP VALUE STAMPS WITH THIS COUPON ON the purchase of 2 100 ft rolls of DOW HANDI WRAP. Redeem at Kroger thru Saturday, Jan. 8, 1966 G-18

25 TOP VALUE STAMPS WITH THIS COUPON ON the purchase of a quart btl of KANDU DETERGENT. Redeem at Kroger thru Saturday, Jan. 8, 1966 G-19

50 TOP VALUE STAMPS WITH THIS COUPON ON the purchase of 2 pkgs of 2 PERT TABLE NAPKINS. Redeem at Kroger thru Saturday, Jan. 8, 1966 G-20

25 TOP VALUE STAMPS WITH THIS COUPON ON the purchase of a pkg. of KLEENEX TOWELS. Redeem at Kroger thru Saturday, Jan. 8, 1966 G-21

50 TOP VALUE STAMPS WITH THIS COUPON ON the purchase of a TOP VALUE BROOM. Redeem at Kroger thru Saturday, Jan. 8, 1966 G-22

25 TOP VALUE STAMPS WITH THIS COUPON ON the purchase of a 2 lb. can of MANOR HOUSE COFFEE. Redeem at Kroger thru Saturday, Jan. 8, 1966 G-23

50 TOP VALUE STAMPS WITH THIS COUPON ON the purchase of 2 heads LETTUCE. Redeem at Kroger thru Saturday, Jan. 8, 1966 P-24

50 TOP VALUE STAMPS WITH THIS COUPON ON the purchase of 2 lbs. or more of VINE RIPE TOMATOES. Redeem at Kroger thru Saturday, Jan. 8, 1966 P-25

25 TOP VALUE STAMPS WITH THIS COUPON ON the purchase of a 2-lb bag of CARROTS. Redeem at Kroger thru Saturday, Jan. 8, 1966 P-26

25 TOP VALUE STAMPS WITH THIS COUPON ON the purchase of a stalk of CALIFORNIA CELERY. Redeem at Kroger thru Saturday, Jan. 8, 1966 P-27

100 TOP VALUE STAMPS WITH THIS COUPON ON the purchase of a 50 lb bag of MICHIGAN POTATOES. Redeem at Kroger thru Saturday, Jan. 8, 1966 P-28

50 TOP VALUE STAMPS WITH THIS COUPON ON the purchase of a 25 lb bag of MICHIGAN POTATOES. Redeem at Kroger thru Saturday, Jan. 8, 1966. P-29

25 TOP VALUE STAMPS WITH THIS COUPON ON the purchase of 3 lbs. or more of YELLOW ONIONS. Redeem at Kroger thru Saturday, Jan. 8, 1966 P-30

25 TOP VALUE STAMPS WITH THIS COUPON ON the purchase of 4 lbs. or more of any kind APPLES. Redeem at Kroger thru Saturday, Jan. 8, 1966 P-31

25 TOP VALUE STAMPS WITH THIS COUPON ON the purchase of a head of CABBAGE. Redeem at Kroger thru Saturday, Jan. 8, 1966 P-32

25 TOP VALUE STAMPS WITH THIS COUPON ON the purchase of a dozen of any size NAVEL ORANGES. Redeem at Kroger thru Saturday, Jan. 8, 1966 P-33

25 TOP VALUE STAMPS WITH THIS COUPON ON the purchase of a 5 lb. bag of Florida ORANGES or GRAPEFRUIT. Redeem at Kroger thru Saturday, Jan. 8, 1966 P-34

50 TOP VALUE STAMPS WITH THIS COUPON ON the purchase of an 8 lb. bag of Florida ORANGES or GRAPEFRUIT. Redeem at Kroger thru Saturday, Jan. 8, 1966 P-35

50 TOP VALUE STAMPS WITH THIS COUPON ON the purchase of 4 lbs. or more POPEYE POPCORN. Redeem at Kroger thru Saturday, Jan. 8, 1966 P-36

50 TOP VALUE STAMPS WITH THIS COUPON ON the purchase of 2 or more HAWAIIAN PINEAPPLE. Redeem at Kroger thru Saturday, Jan. 8, 1966 P-37

50 TOP VALUE STAMPS WITH THIS COUPON ON the purchase of 10 lbs. or more WILD BIRD SEED. Redeem at Kroger thru Saturday, Jan. 8, 1966 P-38

50 TOP VALUE STAMPS WITH THIS COUPON ON the purchase of 2 dozen or more TANGERINES or TANGELOS. Redeem at Kroger thru Saturday, Jan. 8, 1966 P-39

Northern Michigan's Finest Newspaper

CHARLEVOIX COURIER

Editorial Page

Wednesday, January 5, 1966 Page 11

"This is 'good-to-excellent'?"

Reprinted from New Yorker magazine.

Let's Tell Skiers the Truth

Once again misleading ski condition reports have given northern Michigan a black eye so far as midwestern skiers are concerned.

For example, the Detroit Free Press on Friday reported that skiing at Nub's Nob was "very good," with a three to seven inch base. That's the day the temperature nudged 60 in these parts, if you'll remember, culminating two days of warm, almost balmy weather.

Chicagoans arriving in town Friday night were likewise astounded to find we didn't have any more snow than Miami Beach. They came north on the strength of reports in the Chicago papers that skiing in northwestern Michigan was very good.

* * *

CHARLES MOLL, manager, of Boyne Mountain, and Ned Tanner, manager of Boyne Highlands, complained piously last week that ski condition reports "have to go out too early." They said when they filed reports last Wednesday morning there was still fairly acceptable skiing at both areas. Probably so.

But so far as we know thore is no state law --- or any federal law, for that matter --- roquiring that ski condition reports be filed Wednesday morning. And wo are equally certain that there is nothing preventing all areas from correcting or amending reports when ski conditions begin to deteriorate, or improve.

A few telephone calls to downstate newspapers and radio stations would be enough.

It certainly would be better than having thousands upon thousands of skiers spend good money driving north only to find we don't have onough snow to cool a daiquiri.

Now Moll and Tanner say tho season is pretty much shot; the momentum is gone. Both areas are cancelling proposed expansion projects for 1966. Area wide, the loss in Christmas week ski business is estimated at $1 million.

* * *

FROM ALL REPORTS, Charlevoix didn't suffer so badly in the money department as communities like Boyne Falls, which depends so heavily on the ski business. Charlevoix's largest motels olaim they were pretty well booked up, with oancellations begin filled from waiting lists.

Skiers took the punk weather in stride, swimming where facilities were available, bowling, shopping of just partying.

Yet overall business in lodging and dining was not what it might have been if there had been a 40 inoh base and a foot or so of powder.

* * *

NONE-THE-LESS, the ski business is far too important to the economy of Charlevoix and the rest of the north to be jeopardized by ill-advised or inaccurate ski condition reports. No one wants to discourage skiers from coming north, but certainly they shouldn't be encouraged when snow conditions are poor or when Charlevoix County is merely hoping for a change in the weather.

This isn't a job for a committee or group. Individual ski resort owners should make it their prime responsibility to see that accurate, up-to-the-minute ski condition reports are released to the public.

A similar responsibility rests with resort owners and others who might be contacted about ski conditions in the area. Their honesty is sure to be repaid many times over in increased business when conditions are favorable.

Luring skiers north whon our hills are bare is tantamount to picking the pockets of their stretoh pants. There's no surer route to economic disaster in the winter sports business.

Courier Restates Its Policies

The first edition of a new year is a good time for a newspaper to dust off its editorial policy and bring it up to date.

Unlike Aunt Emma's will, an editorial policy is not something that oan be stashed away in a bureau drawer and forgotten year after year.

Instead, it exists in the day-to-day world of the mind and spirit, changing with the times and altering itself to match the attitudes and interests of those ohosen to implement it.

* * *

THE EDITORIAL POLICY of the Charlevoix Courier is one of the chief produots of 101 Clinton Street.

Politioally, the Courier is independent. We're for the man we feel oan do the most for Charlevoix, the state or the nation.

Wo respoct the initiative and ingenuity of the individual in oreating the kind of world he wishes to live in. We also recognize the importance of oollective efforts in projects such as our space program which are beyond the scope of any one person.

* * *

WE STRIVE, week after week, to make the Courier as acourate as humanly possible, whether quoting prices in our advertising or reporting the year Aunt Emma and Unole Charlie said their "I do's."

We try to bring you eaoh week all the news of interest to Charlevoixans--from public affairs and sporting events to who had dinner with whom.

We attempt to cover all phases of community life, offering news and information pertinent to businessmen, housewives, workers, studonts and senior oitizens.

In 1966 we shall continue to print all the news of interost to Charlevoixans, in a manner we hope you will find easy to read and entertaining.

odds ends

THE TREE'S been dismantled, the last ornament stored away, the Chrtstmas wrappings and tags tucked in the box and the Christmas gifts placed tn use, worn or placed in waiting for that special occasion.... Holiday greetings are on the desk where they'it be added to the ltst before going the way of alt Christmas cards...the last holiday cookie eaten and carcass of the turkey long gone...In other words, Christmas is over for another year after the weeks of planning...I've heard some people wonder if the fuss is all worthwhtle for such a short time ...I think tt ls because tt just wouldn't be Chrtetmas without it...

I love Christmas for many reasons...because of its religious signiftcance, because of children who really make Christmas what it ts, because of the fun of planning and prepering but I think I like it most of all because you heer from so many people you haven't beard from in ages and ages...Christmas ts a time for remembering for most people and for that reason they'll drop you a note...it's great fun and one of the thtngs that makes Christmes what tt ls for me though, of course, I love all the unexpected gifts and remembrances too...Dtd you ever stop to think what a cetastrophe it would be if we no longer observed Christmas?...I shudder at the thought ...

And now that all the remtnders of Christmas ere tucked away for enother year and your ltst of New Year's resoluttons ptnned on the wall where you can easily scretch them off es you break them, one by one, I must turn to other things...

* * *

THINGS LIKE the fact that we're on the edge of ski country and we've lttttle more than a flake of snow on the ground ...and certainly not enough of the kids to try out their sleds or skts...I've had a number of people ask me to mention that we had nary e flake on the ground oo Chrtstmas Day because relettves elsewhere wouldn't believe them...especially if they lived in southern Michigan where a blizzard kept many e relattve at home instead of with femtlies in the north...

If it weren't for the mechanical snow-makers, the ski resorts would be tn a bad way these days..But the weether's been cold enough so that the machines ere running around the clock to keep tbe slopes in sbepe for the devotees of the sport...

But one of these deys the sky will open and tons of that whtte stuff will come driftting down...and the skiers, at least, will be happy...

* * *

THIS WEEK marks the end of a full career for one of the most loyal of public servants ...a man who, I sweer, never missed his eppointed rounds because of snow or sleet or dark of night...Of course you know I mean Walker Mtles... the men who has walked more miles than he can count as he covered his route for 25 years ...a route that was seven mtles long if measured in the middle of the street but one that stretches to epproximately 21 mtles on busy days when there was meil for every one of his 490 patrons...

When he mede hts rounds Thursdey it marked the end of 33½ years in the postal service and 25 years over a route that took him through the business district, through a section of the valley, down the old Coast Guard hill to Palmer-st., and across the bridge to alt of the north side where he covered tbe area from Lake Michigen to Meech st. and from Round Lake to Divtston Ave....

That 25 years represents a span from birth announcements and after graduation announcements to wedding invitattons and back to announcements heraldtng the arrival of enother generation ...And, in all too many instances, he carried tbe news of the passing of those first patrons be served....

And through tt all he has changed little..his personal appearance varies only slightly despite the heavy pack be's carried for these many years ...And his face still has the ptnk and white complexion and the happy smtle with which he greets everyone from the tinlest child to the oldest patron

And among hts oldest patrons is a very dear friend, Capt. Joe Howard, former harbormaster, who now lives alone on East Dixon ave...Our genial postman not only deltvers Mr. Howard's mail but often, on his days off, will pay him a personal call, stop by to read his mail for him, take him a treat or for a ride around town . . He's been equally as good to others on hts route...and through the years has chalked up many stars in his crown by doing countless things that weren't in the book

I'm sure that those 490 patrons and their families will join with me to wishing him everything good in his retirement..With all the things he has planned, he's going to be busier than ever...

Winter Chores Keeping 'Duluth' Skipper Busy

PAINTED FIRE engine red, the dredge Duluth is a colorful addition to the scenery at the foot of Antrim Street.

Skipper Bill Schorer of the dredge Duluth doeso't find time hanging heavy on his hands, although the workboat is tied up for the season at the foot of Antrim Street.

There's plenty to do getting the machinery on board ready for next spring when the Dututh will conttnue dredging Medusa Harbor off South Point.

Schorer expects the dredge will be back tn operation in Aprtt, and the job will be completed by August, 1966.

With the crew gone, Schorer's wife, Barbara, is spending a few weeks aboard ship before they leave on a trtp to New Orleans tn February. New drapes tn the captain's quarters are a sure stgn there's a woman aboard.

SCHORER finds plenty to do keeping machinery aboard the Duluth in peak condition.

DRAPES add a feminine touch normally lacking in the masculine decor of the skipper's quarters.

Know Your Newspaper Better

Dear Editor:

Now This Is What I Think!

Did you ever write a letter to the editor?

It's fun to see yourself in print. But actually, you're not writing to only the editor. If he prints your letter—and he probably will—you are really writing to all the thousands of readers of this newspaper. That's a substantial body of readers, but don't let that scare you . . . write as if you were talking to just one of them.

What Do You Write About?

Perhaps you are really mad at the editor and want to tell him off on some opinion he has voiced. Perhaps you can't contain yourself any longer on some important local issue. Perhaps you just like to sound off now and then on topics of current interest. Whatever you choose, the "letters to the editor" column is your opportunity to speak your opinions.

We Welcome Good Letters

In writing them, please follow the rules printed at the top of the letters column. These rules ask that you keep your letters reasonable in length, reasonable in tone . . . free of defamatory matter. Remember, the editor must "boil down" your letter if too long, and will take out statements that are libelous . . . even though the letter has your name printed underneath.

Plenty of Topics

It's really fun to write to the editor. We don't recommend that you become a "chronic" letter writer, but every now and then we'll be glad to hear from you . . . taxes, highways, elections, the legislature, streets, parks, schools, city government, accidents, safety, business . . . scores of things to write about!

CHARLEVOIX the Beautiful COURIER

CHARLEVOIX COUNTY'S LARGEST NEWSPAPER

THE IRONTON ferry tied up for the winter at noon Dec. 31. The boat carries vehicles and passengers across the South Arm of Lake Charlevoix.

Students Hitting Books

Continued from page 1

inspector at Oldsmobile Plant, Lansing; Sherral Pearsall, NCMC, history teacher; Patti Penn, Central Michigan, exploring career in art; Ron Puffpaff, Puff's Appliance Center, applying at MSU.

* * *

JIM RACIGNOL, Michigan Technical Institute, Sault Branch, electrical engineering; Gayle Riley, now Mrs. Gerald Anderson, Janet Schofield, NCMC, business administration; Loujean Scott, Career Academy, Milwaukee, medical assistant; William Simpson, Fort Knox to Fort Ord, wire maintenance, U. S. Army; Dave Smith, CMU, premed, freshman sweater, football; Don Smith, MSU, history or communications; Nancy Snider, CMU, speech correctionist; Terry Stewart, U. S. Marines, Camp Pendleton; Sharon Sugden, Western Michigan University, special education, emotionally disturbed; Sharon Sundberg, entering West Michigan University, social work.

DELBERT TERRILL, Air Force Academy Prep School, diplomatic corps, CIA; Jack Uhrick, MSU, business administration; Janice Vanderberg, NCMC, liberal arts; Yvonne Walker, now Mrs. Edward Schwander, Detroit; Marcy Wallace, MSU, liberal arts; Dennis Warner, NCMC, exploring commercial advertising; Judy Warner Traverse City Beauty Academy; Doug Winnell, College of the Ozarks, exploring careers; Noreen Wojan, Western Michigan, looking into a elementary teaching; Barbara Wood, NCMC, modern foreign languages teacher; and Drew Young, NCMC, exploring engineering.

Post Station Bids Asked at Ironton

Ironton groceryman Louis Edwards says he has received word from the Post Office District Office in Chicago that bids for maintaining a contract postal substation at Ironton have been reopened.

He says the new deadline for filing is Jan. 6.

Charlevoix Postmaster Dan Genelt says he has received no information from the District Office on the latest effort to establish a contract substation at Ironton.

Acting Ironton Postmaster Don Bennett says at present he is undecided whether to bid on the contract station.

* * *

BENNETT was named acting postmaster in October upon the retirement of Roy Meyers. He built a $1,500 post office and went into business.

Then two weeks ago Genelt received word that the Ironton Post Office was to be abolished the end of December and a contract for maintaining a postal service was being granted to Edwards.

The government had advertised for bids on the station last June and July and Edwards applied.

* * *

BENNETT entered the post office picture later in the year when Meyers announced his retirement. Bennett asked for and received Democratic Party endorsement for the job.

Last week the Post Office Department announced it was postponing conversion of the Ironton Post Office to a substation until Jan. 28.

Holidays

Continued from page 1

"overflow" town so far as skiers are concerned, with many of them moving to locations nearer the ski areas as vacancies open up.

He said he would like to see the city offer some winter activites of its own, like skating and tobogganing.

* * *

THE CITY'S newest restauranteur, Dick Wood, is having some second thoughts about serving ski groups.

Wood, proprietor of the Woodshed, said he had arrangements to serve 63 skiers from the Lodge Friday and Saturday nights. Friday the group showed up, but Saturday they took a bus trip and had dinner someplace else.

Wood was left with perishables that had to be thrown out.

From now on, he says, he'll deal with groups when it's cash in advance.

Snow Arrives as Skiers Leave

The last ski car had scarcely turned the corner by the Co-op Sunday afternoon when the snow came --- 2.3 inches of it, according to weatherman Harry Ladd.

Rain Christmas week amounted to .30 of an inch, with a high temperature of 55 degrees on New Years Eve and a low of 16 degrees Sunday.

December precipitation totaled 1.54 inches, with 4.2 inches of snow.

DEMOLITION of the three Houston houses on Michigan Avenue is under way. The property was bought last year by Ocean Lake Development Corp. as a motel or apartment site. Lewis Skeels is contractor.

Car Hits Tree, Airman Injured

Airman Paul Merritt was reported in fairly good condition at Charlevoix Hospital Tuesday afternoon after suffering injuries in an accident on Bridge Street at 1:15 a.m. Jan. 4.

Police Chief Joe Smith said Merritt was driving south when his Mustang went out of control, crossing the center line and took down a good-sized tree near the highway.

Merritt was treated by Dr. L. E. Grate for concussion and multiple lacerations of the face.

Defense spending is expected to exceed $60-billion in 1966.

APPLES
McIntosh, Red Delicious, Wagner, Cortland, Wealthy, Jonathon and spies
and
Fresh Cider
FRISKE ORCHARDS
Between Ellsworth and Atwood. Just off the Atwood Road. Watch for sign. Phone LU 8-2040, Ellsworth.

IF YOUR CAR HAS THAT ROAD-WEARY LOOK, CALL US!

Car looking dull ond drob? Our expert finish job will work wonders for its appearance. The cost is small!

We proceed with precisian an ony body repoir job You'll like the result

CHARLEVOIX OIL COMPANY
101 Michigan
Phone LI 7-6581

We star at giving that "like new" look to cars

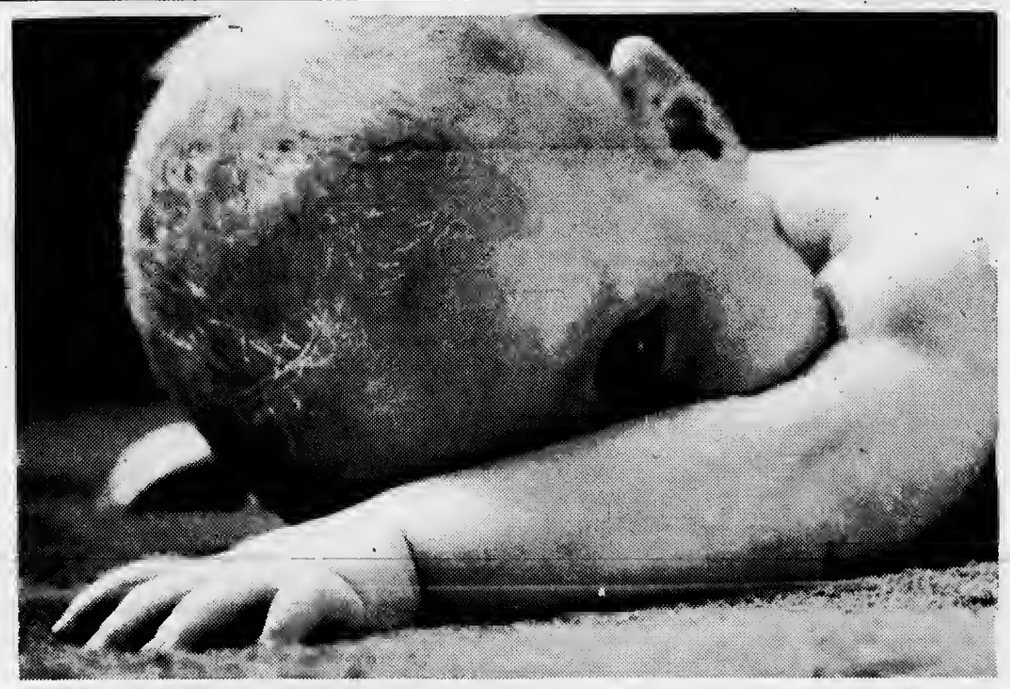

For dependable heat without a care–Sinclair!

No worries when you heat with new Sinclair Heating Oil. It's the clear, clean oil with the clean, hot flame to give you more heat per dollar.

Sinclair Automatic Keep-Fill Delivery keeps your tank filled with thrifty Sinclair Heating Oil.

Monthly Payment Budget Plan spreads payments out over a convenient period.

Sinclair

LI 7-2401

ERBER OIL CO.

102 Clinton Charlevoix

HEARTY SAVINGS on Quality Foods

Blade cut **CHOICE! CHUCK ROAST** LB. **53¢**

Ring or Large **BOLOGNA** LB. **53¢**

Tender **STEER LIVER** **49¢**

ShurBest **MARGARINE** 3 lb. **55¢**

GIANT TIDE 3 lb.-1 oz. **69¢**

Tender Sweet Smoked **PICNICS** LB. **39¢**

FREE ONIONS
Buy 3 Pounds
Get 3 Pounds FREE!

FRESH **CARROTS** lb. pkg. **10¢**

SPARTAN FROZEN **GRAPE JUICE** 7 6 oz. cans **$1**

LARGE GRADE A **EGGS** doz. **59¢**

KRAFT FRESH **GRAPEFRUIT JUICE** qt. **33¢**

HOLLAND **HERRING** 4 lb. Keg. **$3.49**

SHURFINE **FLOUR** 25 LB. **$1.79**

HILLS BROS. **COFFEE** Regular or Drip
2 lb. Can **$1.45**

US NO. 1 MICHIGAN **POTATOES** 10 POUNDS **39¢**

Spartan Deluxe French or **THOUSAND ISLAND DRESSING 19¢**

Smucker strawberry jam - 12 oz. 39¢ | Spry shortening - 2 lb. 10 oz. 79¢
All detergent - 2.25 9 lb. 13 oz. | Shurfine tomato juice-1 qt. 14 oz. 31¢
Heinz Chili sauce - 14 oz. - 39¢ | Spartan chunk tuna - 8½ oz. - 27¢
Shurfine fruit cocktail - 1 lb. 25¢ | Gerber's strained baby food - 4½ oz. - 10/89¢
Shurfine lb. clingpeaches-2/49¢

Muller's Oven Fresh **CARAMEL PECAN ROLLS 39¢**

Pet Ritz Frozen Apple, Cherry or **PUMPKIN PIES** 1 lb. 6 oz. **29¢**

Member SPARTAN STORES

NEFF BROTHERS QUALITY FOOD STORE
FREE DELIVERY - PHONE LI7-6541

HOAG & SON
SPRINGPORT, MICHIGAN FILE

CHARLEVOIX the Beautiful COURIER

CHARLEVOIX COUNTY'S **LARGEST** NEWSPAPER

Vol. 69 No. 2 14 Pages | Charlevoix, Michigan, Wednesday, January 12, 1966 | 15¢ a copy In county $4 a year

N. Side School Proposed

JAMES WILLIAM GALLAGHER

Third Generation

GallagherRetires From Coast Guard

As of Dec. 31, three generations of Charlevoix area Gallaghers had retired from the U. S. Coast Guard.

The latest to join the ranks of retirees from this seafaring family is James William Gallagher who has returned home after 23 years in service. Part of his Coast Guard time has been spent right here in Charlevoix.

GALLAGHER'S grandfather, the late Owen Gallagher of St. James, and his father, Peter Gallagher of Charlevoix, both retired from the Coast Guard.

Master Chief Engineman Gallagher's last assignment was aboard the Coast Guard Cutter Mohican docked at Norfolk, Va.

He also served aboard the CGC Sundew (Sept. 1958 to Sept. 1964), the CGC Woodbine (Oct. 1954 to Sept. 1958), and the CGC Nettle in the Philippines (Jan. 1953 to Oct. 1954).

* * *

HE WAS ASSIGNED to the Charlevoix Lifeboat Station from April 1950 to Jan. 1953, the Soo Base-Mobile Repair Unit from May 1948 to April 1950, and at the Plum Island (Wisc.) Lifeboat Station from May 1946 to May 1948.

Gallagher's first hitch in the Coast Guard started Dec. 7, 1934 when he enlisted at St. James and spent three years at the Beaver Island Coast Guard Station.

In 1937 he left the service, working as a surveyor before joining the Interlake Steamship Co. He served aboard lake boats and Liberty ships during World War II, re-joining the Coast Guard in 1946.

* * *

GALLAGHER and his wife Barbara have five children. Kathy is attending the University of Michigan, Callie is a senior at Charlevoix High School; Becky is a sophomore at CHS; Kevin is three years old and Mark is two years old.

Gallagher has no specific plans for his retirement. He says there are a few things to catch up on around the house before he decides what to do.

Continued on back Page

Flyers Review Lease

The lease agreement between The Charlevoix Flying Club and the City of Charlevoix has been reviewed and revised by Bob Hoffman, an attorney and member of the club. It will be re-submitted at the next Council meeting, according to City Attorney John Michael.

The lease permits the Flying Club to build a hangar on city property, with the building reverting to the city at the end of 12 years.

Michael made the announcement at one of the shortest Council session in months, as aldermen wound up city business in about 70 minutes Monday night. Actions included:

--Renewal of all liquor licenses held within the city.

--Transfer of the SDM beverage license held by the late Harry Gebeau to Mrs. Gebeau.

--Passage of a resolution commending Harry Gebeau for many years of service to

Continued on back Page

Dimes March Starts

The 1966 March of Dimes will be held Jan. 15 through Feb. 15, according to Chairman Jack G. Harris, pastor of the First Baptist Church.

Co-chairman is Roy G. Bennett, former Charlevoix superintendent of schools.

March of Dimes contributions help youngsters crippled by polio and other diseases.

Rev. Harris has appointed the following committee chairmen:

Mrs. Woodrow Wilson, mother's march; Helen Richards and Thelma Wagner, buffet dinner; Dr. Robert Tollas and David Fowler, basketball blanket drive; Mrs. Grace McDaniels, pin-a-buck drive; and Mrs. Robert Lieberman, coffee day.

Others are Mrs. Clarence Odmark, F. F. A. Fund director, canister drive; Mrs. Stan Fiedorek, bowling; and Glenn Snyder, school contributions.

Bennett said for every $1 contributed to the March of Dimes in Charlevoix County, $1.35 is returned.

Snow Helps Ski Resorts

Charlevoix had 3.3 inches of snow during the week, according to Weatherman Harry Ladd.

Precipitation measured .19 of an inch during the week, with 3.3 inches of snow, according to Weatherman Harry Ladd.

High temperature for the week was 38 degrees, reached Jan. 4, with a low of four degrees Saturday morning.

* * *

BOYNE MOUNTAIN Lodge reports from a foot to a foot-and-one-half of base in the snow making areas and that skiing is excellent.

Tuesday morning, two double tows and two rope tows were operating and the area had had three inches of new snow overnight.

Ed Thurston, Manager of Barn Mountain at Boyne City, reports skiing is fair. Accumulated snow is being packed down on the hills this week and skiing is getting better every day, Thurston says.

Fire Put Out

Charlevoix firemen put out a fire in the basement of Williams' Cigar Store Jan. 5.

THE LARGEST group of draftees to leave Charlevoix since World War II departed Jan. 6 for induction. The 12 young men came from throughout Charlevoix County. Recent calls have been increased in proportion to U.S. participation in the Vietnam war.

Thirteen Leave for Army

Thirteen young men from Charlevoix County left for induction into the armed forces Jan. 6, the largest contingent to be drafted since World War II.

The original Selective Service call for January was for 17 men, but when the records were reviewed, only 16 were available.

* * *

SINCE THEN, Dennis Massey of Walloon Lake was deferred after the local Selective Service Board recognized his status as an apprentice pipefitter, and the induction of Jerry Holley of Charlevoix was postponed. Holley is an apprentice at Morweld in Ellsworth.

A third inductee, Phillip Loucks, had transferred his registration to Detroit.

* * *

A SCORE of parents and sweethearts were on hand when the Greyhound bus pulled out for Chicago. Destination was to be either Fort Knox, Ky., or Fort Leonard Wood, Mo.

Leaving last week were:

CHARLEVOIX: Andrew A. Loe and Edmund B. Bogart.

BOYNE CITY: Floyd D.

Continued on back Page

Clean Record Cited

Officers Defend Airman Arrested in Party Raid

A 21 - year - old airman pleaded guilty to furnishing alcoholic beverage to minors in justice court Jan. 5, but escaped a jail sentence when a host of law enforcement officers and his commanding officers spoke up in his defense.

Instead, Tom Collins of North Point was fined $50 and $15 costs.

A native of Pennsylvania, Collins is assigned to the 10th Radar Bomb Scoring Detachment at Bay Shore and lives in a rented house in Charlevoix Township.

* * *

HE AND 36 others were herded down to the Charlevoix County Sheriff's office late Dec. 30 after sheriff's deputies caught glimpses through the windows of teenager drinking at a party at Collins' home.

Deputies had been called to investigate the party by a neighbor who said it was becoming boisterous.

On the advice of County Prosecutor Harvey Varnum, charges were brought only against Collins.

* * *

AT THE TRIAL, Varnum begged leniency, saying that a jail term would go against Collins' service record. He said Collins was from out-of-state and might not have been familiar with Michigan's drinking laws.

Then Deputy Byron D. Stockwell, the accusing officer, stood up and said that he himself had been in service 22 years and would not like to see the uniform disgraced by Collins' drawing a jail term.

Continued on back Page

Sailors Approve Cross Village Port

Charlevoixans with lake interests have hailed a U.S. Army Corps of Engineers recommendation for construction of port facilities at Cross Village.

It is generally felt such a port would be a harbor of refuge in an area where one is badly needed.

The proposed small-boat harbor would provide benefits for recreational and commercial fishing craft and for operation of the ferry to Beaver Island.

* * *

KARL ERBER, president of the Beaver Island Boat Co., says the firm has no intention of moving its mainland terminal from Charlevoix.

But he says a harbor at Cross Village would be welcome when the Beaver Islander is caught in northwest winds. Cross Village is about 10 miles closer to St. James than Charlevoix.

Commercial fisherman John Cross would also welcome port construction at Cross Village. He says southwest or northwest winds sometimes make it difficult or impossible to enter Charlevoix Harbor.

* * *

ARMY ENGINEERS recommend construction of 2,300 feet of breakwaters, an anchorage and maneuver area of about eight acres and 10 feet deep. The harbor would have a flared entrance channel 12 feet deep, decreasing in width to 100 feet between the breakwaters.

The breakwater would have a bituminous surface for recreational fishing.

Engineers estimate the cost of the project at $1,172,000 for construction and $2,600 for maintenance, exclusive of costs for navigational aids.

* * *

FEDERAL SHARE of the project would be $723,000 for construction and $2,500 for maintenance. The balance apparently would be made up from state and local funds.

Final action on the project is scheduled sometime after Feb. 3, after review by the board of Engineers for Rivers and Harbors in Washington, D.C.

Announcement of the project was made by Sen. Patrick D. McNamara (D-Mich.) and Cong. Raymond D. Clevenger (D-11th Dist.).

Group Makes Report

A new 20-room elementary school for grades K through 4 was recommended Monday night to the Charlevoix School Board by Ralph Doan, chairman of the Building and Grounds Committee.

Doan told the board the new school is needed to accommodate Charlevoix's burgeoning school population.

At present the High School is 59 over its capacity for 500 students and the grade school is 72 above its capacity for 600.

* * *

DOAN SAID that studies undertaken by his group indicate the best location for the proposed K-4 school would be on the north side where new housing development is most likely.

He added that his group already has its eye on a 70-acre site which would provide plenty of room for expansion.

Doan said if the school is built, the committee recommends locating grades five through eight at the present elementary school in the valley and reserving the high school for grades nine through 12.

* * *

THE NEW SCHOOL under this arrangement would relieve overcrowding at all levels of instruction.

Doan's group is part of a steering committee formed last year to advise the School Board on future school needs.

He presented a chart to the board which indicates Charlevoix will have an estimated 950 elementary school pupils and 925 high school students by 1976.

According to School Superintendent Rex Milligan, overcrowding already is a prob-

Continued on back Page

Used Car Goes Fast, Thanks to Courier Ad

Sometimes you can't tell when a product will sell.

Winter traditionally is not the best time to sell automobiles, but Rex Davis reports he sold his car the same day an ad appeared in the Courier.

If there is something you would like to buy or sell -- from player pianos to used cars -- why not try a Courier people-reacher ad. You'll be glad you did.

Simply drop your ad off at the Courier office on Clinton Street or telephone 6558.

Kiwanians Install Officers

A three - point Kiwanis program for 1966 toward safer driving, preservation of Michigan's natural beauty and rehabilitation of school dropouts was announced Monday night by Harry A. Elsenheimer, governor of the Michigan District of Kiwanis International.

Elsenheimer was in Charlevoix to participate in the installation of Kiwanis officers of Charlevoix, Petoskey and Harbor Springs chapters.

Elsenheimer said he would like other service organizations to join Kiwanis during the year in safe driving programs to cut down on the number of needless deaths on highways.

* * *

WATER POLLUTION, he

Continued on back Page

OUT-GOING Kiwanis presidents receive thanks from District President Harry Elsenheimer. From left are John Hodge of Harbor Springs, Rev. Dudley Burr of Petoskey and Harold Totten of Charlevoix.

NEW KIWANIS President John Schmidt receives pin of office from his wife at district installation ceremony Monday night at Charlevoix High School.

Driver Cleared by Blood Test

Charlevoix County Prosecutor Harvey Varnum says it is unlikely any action will be taken against Robert F. Tyler, 38, in the death of Donna Whalen, 7, on Jan. 2.

Donna was a passenger in Tyler's car which hit a tree on M-66 just south of the city. Donna was dead on arrival at Charlevoix Hospital and Tyler and four other passengers in the car were injured, including Donna's mother, Barbara Whalen, 30.

* * *

A TEST showed the alcohol content in Tyler's blood was .07 per cent.

Varnum said the threshold of intoxication is .15 per cent more than double Tyler's reading.

The test was taken after three empty beer bottles were found in the wrecked car.

IT'S SKI time in Charlevoix! Mt. McSauba opened for the season Saturday and Manager Chuck Meier reports a brisk business all weekend.

ELLSWORTH NEWS

Mrs. Anne Osterbaan
Days LU 8-2322
Evenings and Saturdays
LU 8-2433

No that vacation is over and all the skiers have headed back disappointed, we are finally getting freezing weather with lots of snow.

Some fishermen tried to beat the rush, and put their shantles out on the lake early, only to have them start sinking through the thin ice.

Among those that weren't so lucky were Pete Vander Ark and Jerry Alward. Pete, with help of a couple friends, pulled his light shanty out. Jerry's story is a little different -- his was too heavy to pull out so it still lies there partly sunk in the lake.

Speaking of fishing, we would like to mention the fact that the new Chain-o-Lakes bait shop will be open starting Jan. 8. This shop is located on the river between Ellsworth Lake and Lake St. Clair, and is run by Harold Grose.

Illness and injury seems to be hitting hard around Ellsworth lately. Mr. Richard Denny is out of the hospital and slowly recovering from a punctured lung. He is spending some time with his parents, Mr. and Mrs. Earl Denny of Ellsworth.

Mr. Walter Hardy was released by Charlevoix Hospital Wednesday, January 5 and was able to return to work this Monday.

Mr. John Boss recently underwent surgery in Ann Arbor.

Mr. Jack Vallance of Atwood fell and broke his hip at home and is now in Charlevoix Hospital.

Artis Drenth is hobbling around school on crutches, the result of an operation on her knee. The operation took place in Traverse City at Munson Hospital. She has a hip-high cast which will remain on for the next six to eight weeks.

Mrs. Virginia Loper, of Route 1, Charlevoix, announces the engagement of her daughter, Mary Agnes, to Willard Eugene Patton, son of Mr. and Mrs. Herman Patton of Warren, Mich. The couple both work at Mt. Clemens Metal Products in East Jordan. They will be married Jan. 22.

On Christmas Day Judy Waller and Dale Dachman announced their engagement. A former resident of Ellsworth, Judy is now living in Muskegon. Dale lives in Coopersville. Judy is a junior at Central Michigan University, while Dale has already started his coaching career. They are planning a spring wedding in Muskegon.

With school back in session, all high school students are busy studying for semester exams to be held Thursday and Friday Jan. 13 and 14. The seniors are passing out their senior photos, which they just received.

Here is the address of one of our men in service. Pvt. Donald H. Burns, US 55803216 478th Aviation Company, APO San Francisco, California 96490.

Talk of the Town

Mr. and Mrs. Douglas Bird and family have returned to Ann Arbor following a recent visit with her brothers-in-law and sisters, Mr. and Mrs. Clayton Trimble and Mr. and Mrs. Harold Stueck of Petoskey.

Mrs. Angus L. Fochtman has as her recent guests her son-in-law and daughter, Mr. and Mrs. Robert Riggle and sons, Jim and John of Lansing and her son and daughter-in-law, Mr. and Mrs. Edward Fochtman and three children of Elmhurst, Ill.

CHARLEVOIX COURIER the Beautiful

Charlevoix Courier Corp.
101 Clinton Street, Charlevoix, Michigan
Phone Liberty 7-6558

Published each Monday and Wednesday mornings at Charlevoix, Michigan. Second Class Postage Paid at Charlevoix, Michigan. Second Class Postage Paid at Charlevoix, Michigan

SUBSCRIPTION RATES

	In County	Elsewhere
One year	$4.00	$5.50
6 months	2.75	3.75
3 months	2.00	3.00

ALL SUBSCRIPTIONS MUST BE PAID IN ADVANCE
Member of The Michigan Press Association.
Affiliate Member National Newspaper Association.
National Advertising Representative
Michigan Weekly Newspaper, Inc., 257 East Michigan Ave., East Lansing, Michigan

TONI ANN ARMSTRONG

Miss Armstrong, Donald James Plan to Wed

Mr. and Mrs. William Armstrong of Ellsworth announce the engagement of their daughter, Toni Ann, to Donald C. James, son of Mr. and Mrs. Carroll James of Central Lake.

Miss Armstrong is a senior at Ellsworth Community School and attended Michigan State University. He presently is a free lance photographer.

A mid-summer wedding is planned.

Miss Armstrong is a granddaughter of Mrs. Dorothy Armstrong of Charlevoix.

Hogan Buys Biggest Share of 'Eccentric'

Charlevoix developer Henry Hogan jr. has purchased controlling interest in the Birmingham (Mich.) Eccentric, a weekly newspaper published in the north Detroit suburb.

Paul Neal Averill, publisher of The Eccentric, sold part of his interest to Hogan, who formerly was associate publisher.

Averill will continue as publisher and Hogan will be editor.

The Averill-Hogan partnership was formed in 1962, after long-time published George R. Averill sold his interest.

The paper which has a circulation of slightly under 20,000, was founded in 1878.

PHYLLIS KIRBY

Miss Kirby's Engagement Is Announced

Mr. and Mrs. Phyllis Kirby of Ellsworth announce the engagement of their daughter, Phyllis J., to Gordon McPherson, son of Mr. and Mrs. Jack McPherson of Ellsworth.

Miss Kirby is a senior at Ellsworth Community School. Her fiance was graduated from ECS in 1962 and learned the tool and die trade at Marquette. He works at the Courtier machine shop in Boyne City.

No date for the wedding has been announced.

Lynette Mayne a senior pharmacy student returned to Ferris State College Wednesday after spending the holidays with her parents, Mr. and Mrs. Hugh Mayne.

Mrs. Ernest Smith, mother of Mrs. Albert Clark, left Wednesday for Panama City, Fla., where she will spend some time with her parents, Mr. and Mrs. William Hall Sr.

Farm Chiefs Named

The Charlevoix County Agricultural and Stabilization Committee has announced committee chairmen and members for 1966.

Committee chairman is Robert W. Reidel, Boyne City; vice chairman is Tom Wieland, Charlevoix; and George Klooster, East Jordan, is the member. All three men are dairy and general farmers.

The committee is responsible for the administration of Agricultural Conservation Program, acreage allotments, feed grain and wheat diversion programs, the Cropland Adjustment Program and various other programs assigned by the Secretary of Agriculture.

* * *

COMMUNITY committeemen from Hayes, Bay, Evangeline and the north half of Charlevoix Township are Franklin Sneathen, Peter J. Winnick and William J. Price.

From South Arm, Wilson and the East half of Eveline townships are Carl Grutsch jr., and Lewis Prebble of East Jordan and August Dulmann of Ellsworth.

From Boyne Valley, Chandler, Hudson and Melrose townships are Clarence Reihardt and William G. Korthse jr. of Boyne City and Gustave Matz of Boyne Falls.

* * *

REPRESENTING Marion, Norwood, the west half of Eveline and the south half of Charlevoix townships are William Himebauch, Jasper Warner and Burr Dianchard of Charlevoix.

These committeemen will assist the county committee in setting yields, bases, and in making changes in bases for wheat and feed grain programs. They sometimes will serve as reporters in checking acreages and diversion programs.

Talk of the Town

James Gallagher, Master Chief Engineman, has been retired from the U. S. Coast Guard after serving 23 years and has arrived here from Norfolk, Va., to join his family. He has served at Norfolk for the past 15 months. Before that he was assigned to the CGC Sundew, the CGC Woodbine, at Duluth and in the 14th CG District where he served aboard the Nettie which was stationed at Guam and later in the Philippines.

Clifford Drake, who spent the holidays with friends here, returned recently to his home in Syracuse, N.Y., before returning to duty aboard the Chicatigue, stationed at Norfolk, Va.

Barbara Schwab left Sunday for Los Angeles where she will make an extended visit with her aunt, Miss Barbara White, and other relatives. She came from Grand Rapids to visit briefly with her parents Mr. and Mrs. Kenneth Cellner, before going west.

SENIOR CHEER LEADERS kicked up their heels at a recent basketball contest between varsity and alumni players. From left are Beverly Plum, Billie Smith, Jannie Svoboda, Stella Holtzman, Gene Smith, Shirley Lusk and Marie Rabach.

1965 Road Deaths Near 1965 Mark

Michigan's provisional traffic death toll of 2,103 for 1965 was 17 or one per cent less than 2,120 for 1964, according to State Police.

This was the fourth worst annual count in 33 years of record keeping. In addition to 1964, the other higher tolls were 2,175 in 1937 and 2,133 in 1941.

Delayed death reports are expected to push the 1965 count over the 1964 mark.

Contributing to the high 1965 loss were 220 deaths in December, 30 more than 190 in the same month in 1964. December was the fourth month of the year to exceed the 200 mark, the others being July with 210, August with 220 and September with 201.

* * *

MORE COMPLETE figures for November showed 166 persons killed and 12,630 injured in 26,142 accidents. The figures represented seven per cent fewer deaths but increases of six percent in injuries and accidents compared with November a year earlier. Injuries were increased for 47 successive months compared with the same months a year earlier, while accidents were up in 45 out of the last 47 months.

Estimated mileage for the first 10 months of 1965, the latest available information, totaled 33.2 billions, a rise of five per cent over the same period in 1964, while the death rate of 5.1 per 100 million vehicle miles was down nine per cent.

Miss Louise Willard has returned to Portland after spending some time here as the guest of Mr. and Mrs. Brian Seymour.

PALACE
SHOW PLACE OF CHARLEVOIX THE BEAUTIFUL
TELEPHONE 547-9761
FRIDAY THRU SUNDAY
"THE Cincinnati KID"
At 7:15 and 9:10
Adults 90¢ Children 35¢
Starts Jan. 21 ELVIS in "HARUM SCARUM"

MORE THAN MONEY . . . PEOPLE ARE OUR BUSINESS

Bob was overloaded with bills to pay

So he came to us for a Bill Paying Loan, and now his bills are paid. He has only one small payment to make each month on the loan.

Why don't you stop in and see about a loan, or inquire about our many other banking services? Our courteous officers are always happy to help guide you in the right financial direction.

- SAVINGS
- CHECKING
- ALL LOANS
- MONEY ORDERS

NEW BANK HOURS:
Mon. thru Thurs. 10 a.m. to 3 p.m.
Friday 10 a.m. to 4:30 p.m.
Saturday 9 a.m. to 12 noon

CHARLEVOIX COUNTY STATE BANK
The Bank on The Corner
Member of The Federal Deposit Insurance Corp.
Deposit Insured to $10,000 00

Olds 88 Swing Fever is mighty hard to resist!

A good thing always is.

Got that can't-wait-for-spring, can't-wait-for-that-new-car feeling? Welcome to the club! Olds 88 Swing Fever is catching up with just about everybody, and they're having every minute of it. But the best part is the cure—as easy to take as a swinging new Jetstar, Dynamic or Delta 88! There's one priced right for you. See your Olds Dealer for a Rocket Ride today. Then watch your fever go down as your fun goes up. Happy convalescence! LOOK TO OLDS FOR THE NEW!

OLDS 88 SWING FEVER IS SWEEPING THE COUNTRY

STEP OUT FRONT IN '66 ...in a Rocket Action Car!
OLDSMOBILE

PARSEL GARAGE, 1405 South Bridge

Registration Notice

For Primary Election To Be Held Monday, the 21st day of February, 1966.

To the Qualified Electors of the City of Charlevoix, County of Charlevoix, Michigan: Notice is hereby given that in conformity with the Michigan Election Laws, I, the undersigned City Clerk will, upon any day except Sunday and a legal holiday, the day of any regular or special election or primary election, receive for registration the names of any legal voter in said City not already registerd who may apply to me personally for such registration. Provided, however, that I can receive no names for registration during the time intervening between the thirtieth day before any regular, special or official primary election and the day of such election.

Notice is hereby given that I will be at my office on Monday, the 24th day of January 1966, the Saturday following the thirtieth day preceding said election, last day for general registration by personal application for said election, from 8 o'clock a.m. until 8 o'clock p.m. on said day for reviewing the registration and registering such of the qualified electors in said City as shall properly apply therefor

The name of no person but an actual resident of the precinct at the time of said registration, and entitled under the Constitution, if remaining such resident, to vote at the next election, shall be entered in the registration book.

HUGH MAYNE
City Clerk

Hayes BayShore

Mrs. Thomas Maxwell
Phone LI 7-2119

Mr. Bob White celebrated his 75th Birthday on Wednesday Dec. 29 and was the honored guest at a dinner at the home of his son and daughter-in-law, Mr. and Mrs. Paul White. His children and grandchildren were guests at the dinner.

Mr. and Mrs. Elliott Lewis of Charlevoix were Tuesday afternoon radiets at the home of the Lee Sneathens Sr.

Mr. and Mrs. Quinton White Jr. are the parents of a daughter, Susan Bonita, born on Friday, Dec. 31, at Lockwood-MacDonald Hospital. Mrs. White and baby came home on Tuesday.

Mr. and Mrs. Robert May and children of Conway were Sunday afternoon visitors of Mr. and Mrs. Willis Kelser and family.

Mr. Fred Melin had surgery at Ferguson Hospital, in Grand Rapids, last Thursday. Friends may write to him at the hospital, room 311.

Mr. Robert White Sr. returned home Sunday afternoon from Little Traverse Hospital, where he had surgery New Year's Eve.

Mr. and Mrs. Willis Kelser moved into their new home on New Year's Day.

On Friday evening, Debbie White was guest of honor at a slumber party at her home, in celebration of her 11th birthday. Guests were Candy Klooster, Andrea Mieras, Janet Dinwiddie, Patty Elzinga, Nita Martin, Roberta Pearl, Susan Svoboda, Vicki Murray, Sandra White, Corrine Spiegl and Rita Wiklanski. Unable to attend, but sending a gift, was Sally Green. Refreshments continued through the night, with about two hours of sleep in between.

Mr. and Mrs. Quinton White Sr. are visiting friends and relatives in Detroit for a few days.

Cadet Harold Svoboda, son of Mr. and Mrs. Charles Svoboda, returned to Howe Military School, Howe, Ind., Jan. 3. Mrs. Svoboda drove to Hastings to the home of her aunt, Mrs. Minnie Edmonds, who with her mother, Mrs. Harold Sides, and her son, Harold, were guests during the holidays. Mrs. Sides and her grandson, Harold, drove on to Indiana, enroute to her home in Chicago. Mrs. Svoboda returned home on Monday.

Talk of the Town

Joseph M. Foster left Friday for Chicago where he will spend some time with Mr. and Mrs. Eugene Breen before going to Los Altos, Calif., to visit his son and daughter-in-law, Mr. and Mrs. Jack Foster and family. Early next month he will sail for Hawaii where he will spend several weeks before returning here.

Dan W. Genelt, local postmaster, and Mrs. Genelt were in Boyne City Sunday to attend a retirement dinner honoring Clyde Layton, veteran field serviceman.

Mrs. A. E. Mock was honored at an open house Sunday on her 83rd birthday. Mrs. Walter Jarvis and Mrs. R. E. Wright hosted the event attended by more than 40 relatives and friends. She received many remembrances of the anniversary.

TEMPLE THEATRE
Petoskey, Michigan

WEDNESDAY & THURSDAY
Jan. 12-13 at 7:05 & 9:15
RODGERS & HAMMERSTEIN'S
CAROUSEL
COLOR by DE LUXE
GORDON MacRAE - SHIRLEY JONES

FRIDAY & SATURDAY
Jan. 14-15 at 7:05 & 9:15
TEEN-AGERS ZOOM TO SUPERSIZE AND TERRORIZE A TOWN!
GIANTS
COLOR

SPECIAL CHILDREN'S MATINEE SUNDAY, 2 P.M.

SUNDAY & MONDAY
Jan. 16-17 at 7:05 & 9:15
JOSEPH E. LEVINE Presents
SANDS OF THE KALAHARI
A CY ENDFIELD-STANLEY BAKER PRODUCTION
TECHNICOLOR - PANAVISION - A PARAMOUNT PICTURE

TUESDAY THRU THURSDAY
One Show at 7:45 p.m.
RICHARD BURTON PETER O'TOOLE BECKET
HAL WALLIS' PRODUCTION

Adults $1 Children 50¢

STUDENTS FROM St. Marys School take the parts of the three kings from the Orient in Twelfth Night ritual at the church. From left are Tom Geist, Bruce Weislik, the Rev. Francis Denay and Mickey Walker. The boys placed gifts symbolic of sacrifices in the Christ child's cradle.

Obituaries

GORDON MOELLER

Funeral for Gordon Moeller was held Jan. 8 from the Kinde Lutheran Church in the Thumb, with burial in the Colfax Cemetery, Bad Axe.

Moeller, 56, a Charlevoix carpenter, died unexpectedly Jan. 6.

Service was held Jan. 7 at the Winchester Funeral Home, Boyne City officiating.

* * *

MR. MOELLER was born in Kinde April 1, 1909, and married the former Florence Krolin at Elkton in 1939. The couple lived in Detroit until moving to Charlevoix in 1945.

He was a member of the Bethany Lutheran Church and the Charlevoix Rod and Gun Club. At one time he operated Gordon's Port.

He is survived by his widow, two sisters, Mrs. Lown Case and Mrs. Reuben Etzler, and two brothers, Carl and George, all of Kinde.

MARSHALL W. ACKER

Funeral for Marshall W. Acker, 77, vice president and director of Olin - Matheson Corp. will be Jan. 13 at 2p.m. from Winchester Funeral Home, the Rev. Lawrence Tenhopen officiating. Burial will be in Brookside Cemetery.

Mr. Acker died Jan. 10 in California after an illness of four months.

A world traveler, Mr. Acker made his home in Charlevoix and Carmel, Calif.

He was born March 8, 1888, at Media, Pa., the son of the late Eugene and Adelaide Worth Acker.

* * *

HE MOVED to Charlevoix from Alton, Ill. He was a member of the First Congregational Church, the Detroit Yacht Club, the Circumnavigators Club, the Grosse Pointe Yacht Club and the Detroit Athletic Club.

He is survived by his widow, Maree, a son, Worth of Philadelphia, Pa., a daughter, Mrs. John Metz of St. Louis, Mo., and a sister, Mrs. Graham Stabler of Media, Pa., and five grandchildren.

Friends may send contributions to the organ fund of the First Congregational Church or to Charlevoix Hospital.

MRS. JESSE SMITH

Funeral for Mrs. Jesse Smith, 80, a Charlevoix for 60 years, was held at the Winchester Funeral Home Monday, the Rev. Lawrence Tenhopen officiating. Burial was in Brookside cemetery.

Mrs. Smith died Saturday at Charlevoix Hospital where she had been a patient for five days.

Born at Elk Rapids May 29, 1885, the former Rose Kuntz was married to Mr. Smith at Elk Rapids in 1916. Mr. Smith preceded her in death in June 1963. She was a member of the First Congregational Church.

Surviving are, a daughter, Mrs. Ervin (Marvel) Racignol of Charlevoix, with whom she lived, and two grandchildren. A son, Victor, died earlier this year.

CARL PETERSON

Funeral for Carl Peterson was held at the Winchester Funeral Home Jan. 7, the Rev. Alexander Wood officiating.

The body was taken to the mausoleum at Brookside cemetery. Burial will be at St. James Townsip cemetery on Beaver Island in the spring.

Mr. Peterson, 76, died Jan. 4 in Little Traverse Hospital in Petoskey where he had been a patient one day.

* * *

BORN IN Sweden Oct. 4, 1889, Mr. Peterson came to the United States in 1908.

In 1933 he moved from Carleton, Mich., to Beaver Island. He was a Great Lakes sailor and later worked as a lumberman.

He is survived by two brothers, Axel of Duluth, Minn., and David of Sweden; and one sister, Mrs. George Anderson, of Sweden.

Talk of the Town

William Paddock Jr. has returned to Big Piney, Wyo., after spending the holidays with his parents, Mr. and Mrs. William Paddock.

Charlevoix Hospital

The following persons were admitted to Charlevoix Hospital recently:

Mrs. Sandra Bergmann, Charlevoix; Donald Hawver, Boyne City; Wiley Crockett, Charlevoix; Mrs. Judith Crockett, Charlevoix; David Robert Gill, Charlevoix; Robert Simon, East Jordan; Paul Merritt, Charlevoix; Rose Smith (Mrs.), Charlevoix; Gene Gibelyou, Charlevoix; Mrs. Lucretia Frost, East Jordan; David Drenth, East Jordan; Mrs. Neva Ganzel, Charlevoix; Miss Dona Ferguson, Charlevoix; Mrs. Elaine Drury, Charlevoix; Mrs. Carolyn McPherson, Boyne City; Mrs. Nellie Henley, Charlevoix; and Mrs. Anna Sands, Charlevoix.

The following patients were discharged from the hospital recently:

Robert Hammarin, Charlevoix; Mrs. Jean Davis and baby girl, Charlevoix; Mrs. Judy Crockett, Charlevoix; Wiley Crockett, Charlevoix; Mrs. Sandra Bergmann and baby boy, Charlevoix; Gary Klooster, Charlevoix Charles Kileley, Charlevoix; Walter Harty, Ellsworth; Eugene Gibelyou, Charlevoix; David Drenth, East Jordan; Mrs. Susan Clark, East Jordan; Eugene Mason, Charlevoix; Mrs. Florence Cameron, Charlevoix; Joseph Helermann, Boyne City; David Gill, Charlevoix; and Mrs. Carolyn McPherson and baby girl, Boyne City.

First '66 Baby Bows on Jan. 6

First baby of the New Year born at Charlevoix Hospital is Wayne Bret, son of Mr. and Mrs. Lawrence Bergmann of Charlevoix.

Wayne, who was born Jan. 2, weighed in at six pounds, 13 ounces.

Births

A son, Wayne Bret, to Mr. and Mrs. Lawrence Bergmann, Charlevoix, 6 lbs., 13 oz., Jan. 2, 1966.

A girl, Vicki Lee, to Mr. and Mrs. Condit B. Drury, Charlevoix, 7 lbs., 10 oz., Jan. 7, 1966.

A girl, Pamela Jean, to Mr. and Mrs. David McPherson, Boyne City, 6 lbs., 12 oz., Jan. 7, 1966.

NOTICE

We will be closed all day Friday and Saturday, January 14th & 15th so that we may attend the Wedding of Don Kowbell.

HARBOR HARDWARE
S. Bridge Charlevoix

VOTE FOR
The MAN
WHO TAKES THE TIME TO LEARN
— FOR MAYOR
HoffMAN

IGA eating pleasure... WITH TABLERITE MEATS!

GUARANTEED IGA Cane & Maple SYRUP 1½ Pt. Btl. 49¢

All Beef HAMBURG 3 lbs. $1.49

ROUND BONE CHUCK ROAST Lb. 69¢

TableRite, Choice Boneless Chuck Roast lb. 69¢

CHOICE RIB STEAK Lb. 89¢

Kraft, Pure GRAPE JELLY 1-Lb. 2 Oz. Jar 35¢

Lean Boneless, Cubed STEW BEEF Lb. 79¢

IGA TableRite Thick Sliced BACON 2-Lb. Pkg. $1.59

Herruds SMOKED POLISH OR ROASTED SAUSAGE Lb. 79¢

IGA PREPARED MUSTARD 1-Lb. 4 Oz. Jar $21

BEET SUGAR 5-Lb. Bag 49¢

DELMONTE CATSUP 20 Oz. Btls. 45¢

IGA FANCY FRUIT COCKTAIL 2 1-Lb. Cans 49¢

BORDEN CHOCOLATE MILK 2 Qts. 45¢

BORDENS & ELSIE ICE CREAM Half Gal. 69¢

IGA EGG NOODLES 12 Oz. Pkgs. 39¢

CELEBRATING OUR 1926 IGA 40TH ANNIVERSARY 1966

IGA SLICED LUNCH MEATS 1-Lb. Pkgs. 59¢

KRAFT MACARONI DINNERS 7¼ Qt. Pkgs. 49¢

BLUE BONNETT MARGARINE 1-Lb. Qts. 2 lbs. 49¢

10¢ OFF LARGE TIDE 3 lb.-1 oz. Pkg. 65¢

FROZEN FOODS

IGA STRAWBERRIES 3 10 Oz. Pkgs. 79¢

IGA FIG BARS 2-Lb. Pkg. 35¢

NBC Oreo CREAM SANDWICH 1-Lb. Pkg. 45¢

Golden Ripe BANANA Lb. 10¢

Sunshine KRISPY CRACKERS 2 1-lb. Pkgs. 59¢

Muller's Oven Fresh FRUIT PIES 8 inch 39¢

US No. 1 MICH. POTATOES 10 lb. 39¢

We Reserve the Right to Limit Quantity.
This ad effeetive through Sat.-Jan. 15th.

SHOP MONDAY-SATURDAY EVENING 'til 9 P.M.

Edwards' IGA STORE
Advertised Prices Effective Wed. thru Sat.-This week only

BEER and WINE To Go — Package LIQUOR

warm and right for wet weather

RUBBERS
GALOSHES
BOOTS

We Can Outfit The Entire Family With Water Foot - Wear!

Quality Water Foot Wear Moderately Priced

Lieberman's
Of Charlevoix
Shop Friday Evenings 'til 8:30

Sarby

SWEATER COATS

Links stitch of 100% virgin orlon acrylic. This is our top seller, an absolute "must" for your sweater wardrobe. Pearlized button front, two lower insert pockets. Ribbed knit cuffs and bottom.

JUST $9.98

Lieberman's
OF CHARLEVOIX
Shop Friday Evening 'til 8:30

COURIER "People-Reacher"

CLASSIFIED ADS WORK WONDERS

PHONE LI7-6558 - ONLY 3¢ Per WORD - DEADLINE 3 P.M. MONDAY

1 Card of Thanks

WE WISH to thank the "Fire Department" tor thetr prompt action, and the Service men for their otfer to help in any way in our recent tire. Joe, Marguerite and Bill Williams.
1/12/x1

TO THE nurses, Dr. Martin, Rev. Stoppels and to the neighbors and friends who expressed their sympathy in so many ways during our recent bereavement we extend our heart felt thanks.
Mr. Hiram Potter and family.
1/12x1

4 Special Notices

FOH A REAL snow job use REVEE ICE - MELTER. 30 times more effective than salt and leaves no messy residue. Get your supply at Walker Marina or call LI. 7-2293 for more information. Will not harm Grass, Shrubs or Pets. 12/8tf4

COURIER Subscribers who mail their hewspaper lo their friends or relatives are reminded that five-cents postage Is required lo mail a 10-12 page paper, 6 cents for a 14-page paper and seven cents for a 16 page paper.

Meeting of Charlevoix
Alcoholics Anonymous
Are Held Each Frtoay at 8 p.m.
P.M. at 201 E. Garfield
Phone LI 7-9303 for information
(A3WTF)

PERSONALIZED STATIONERY, printed announcements, calling cards, programs, tickets, wedding announcements, plain and liturgical, and party items in limited numbers are now available. Stop in and see samples of our quality printing. SACRAMENTINE SISTERS, U.S. 31, Conway, Ph. DI 7-3657. Samples may also be seen at the home of Mrs. C. D. Gelken, Charlevoix, LI 7-6719. (11/10c2--4)

NOTICE. The Rowe Inn Restaurant on Ellsworth--East Jordan Ruad is open again after Christmas vacation. Closed Wednesdays all day and 2 to 5 p.m. week days. Open 12 noon on Sundays. 1/t2x2--4

LISTEN TO THE "Ventures with Christ" program each Sunday, 12:10 to 12:25 on WMBN Radio Station, Petoskey. By God's Gospel Team, Evangelist Cecil Drost, Glen and Jean Bearss. 1/12x3--4

5 Automobiles for Sale

1962 FORD pick-up V-8 and completely equipped Wolverine camper with 10 ft. over-hang, practically new. Truck equipped with heavy duty rims, tires and overload springs. To be sold as unit. Ph. LI. 7-2265. 1/5x3--5

1958 PLYMOUTH, 4 door, 6 cylindar, S. S., excellent condition. Call LI. 7-2231 days. 1/5x2--5

1959 RAMBLER Ambassador V-8 station wagon with snow tires. Reasonable. Phone LI. 7-2265. 1/5x3--5

12 Business Services Offered

FOR SALE, Alumtnum combination storm windows and Aluminum siding installed completely on your home. For Free Estimate call or write: Rendle A. Maddeo Ellsworth, Michigan, Phone LU 8-2333. (10/13tf12)

PAINTING & WALL PAPERING
Interior and Exterior
Bob Olson
Ph. LI 7-9567 Charlevoix

Licensed Master Plumber
Plumbing and Heating
FRANK NOVOTNY & SONS
105 Clinton LI 7-2641

Drenth Brothers
Building Contractors
Gravel-Fillditr-
Brikcrete-Bulldosing
LU 8-2277 Ellsworth

Shoe Repair
Canvas Shop
Raboch's Sales & Service
HED WING SHOES
Petoskey Ave. LI 7-6791

12 Business Services Offered

WE ARE now equipped to give you prompt repair service on industrial and martne engines air tools, air compressors, ltt trucks, electrical tools, welding equipment and many other services. For more details, call the FOCHTMAN MOTOR COMPANY, Petoskey, Michigan, Phone 347-2577.
(10/6tf12)

13 Building Contracting, Roofing

PARAGON CONTRACTORS Inc. Complete building service. FREE ESTIMATES. Call LI. 7-6446. 1/12113

26 Help Wanted Female

OPPORTUNITY ts knocking. There is a great demand for T.V. and Magazine advertised Avon products. Turn those spare hours into money. For information write to Toni Yount, Box 38, Mesick or call Mesick 2190. 1/5x4--26

HOUSEKEEPER WANTED, good working condition, good salary, 40 hours per week. Apply tn person at Charlevoix Hospital.
1/5x2--26

WANTED SECRETARY, receptionist for newoffice. Must be mature, good attyping, filing, meeting the Public. Preference given to one who can take dictation. Attractive working condition and salary. Hidden Brook Foundation, Charlevotx. Call 547-2464 for appointment or write Hidden Brook Foundation, P. O. Box 208, Charlevoix. 12/8tf26

27 Help Wanted Male

FULLER BRUSH route available tor ambitious man with good car and a high school education; age 22 to 45; guarantee during training period. Write: Walter T. Marsha, Elk Rapids, Mich. 1/5x3--27

WANTED Ambitious young man to assist foreman in and learn plastic molding operation. Good future, fringe benefits, excellent working condition. Apply Box 51 Charlevoix Courier.
1/12x2--27

28 Help-Male, Female

LADIES WHO can work 10 hours or more per week or retired men. Average hourly earnings $3.00; work the time that fits your schedule. Write: Walter T. Marsha, Elk Rapids, Mich.
1/5x3--28

50 Fuel

SLAB WOOD for sale. As it comes off the Mill. $15.00 per load. Byard Sawmill, M-32, East Jordan. Call LE 6-2697 or if no answer call 582-7397. (17tf50)

55 Machinery, Industrial Equipment

"FOMCO SEZ"
NOW YOU can own a complete gas welding and cutting outtit for all your needs. The famous SMITH 98 quality set is now priced at only $98 complete. On our budget plan, payments are just $10 per month. See it at your neighborly FOCHTMAN MOTOR COMPANY STORE.
1/12 x 55

56 Musical Instruments

SPINET PIANO
MAY BE HAD by assuming small monthly payments. Beautiful finish. See it locally. Write Credit Dept., Box 57, Niles, Mich. 1/12c2--56

DH. H. O. MESSMORE
Osteopathic
Physician and Surgeon
Hours by Appointment
Telephone LI 7-9551
301 Michigan Avenue
Charlevoix, Michigan

Insulation - Roofing
and Siding Applied
Rabaoh's Sales & Service
US-31 LI 7-6591
Charlevoix

LIVINGSTON INSURANCE AGENCY
Archie L. Livingston
Robert B. Livingston
GENERAL INSURANCE
217 Bridge St LI 7-6594

56 Musical Instruments

RECORDS
In Hi-Fi and Stereo Albums
Plus Old Favorites
Complete Stock at
Edwards' IGA
Charlevoix

60 Wanted Misc.

WANTED Cigarette machine. Call LI. 7-2712. 1 12x60

WANTED. Used Mayor's chair, Dr. W. F. Hoffmann. 1/12x60

62 Rooms for Rent

FOR HENT. Large front bedroom. Hot and cold water in room. Phone 547-9627, 207 E. Dixon. (9/29tf62)

BEAUTIFULLY furnished rooms for rent. TV, individual thermostats, tub-showers, by the week or month rates. American Motel, LI. 7-2991, South Bridge St., Charlevoix.
1 12x62

68 Unfurnished Apartments

1 BEDROOM apartment for rent, Heat and water furnished. $60 per month. Call LI. 7-9207. 12/8tf68

70 Stores, Office, Rent

OFFICE SPACE or small shop on first floor, desirable location in Charlevoix. Call LI 7-2833. (10/27tf70)

72 Houses for Rent

LARGE HOUSE with new gas furnace. $85. Phone Belding Real Estate, LI 7-2981. (12/22x72)

72A Furnished Houses to Rent

2 BEDROOM, small furnished house for rent. 209 Park Ave., or call LI. 7-2581. 1/12x72A

75 Wanted to Rent

PROFESSIONAL couple, 2 children, desire to rent or lease 3 bedroom house in Charlevoix area beginning late March. Security deposit. Write: Daniel Koss, 21724 Tenny, Dearborn, Michigan. 1/12x2--75

78 Houses for Sale

188 FEET on Petoskey Ave. with summer cottage. A. L. Livingston, Broker. Phone LI 7-6594 or 2372, Charlevoix.
(10/20tf78)

100' OF EXCELLENT lake frontage - 800' deep. Headily accessible, spilt - level year around home with 4 bedrooms and 2 baths. Large living room and modern efficient kitchen with excellent view ot beautiful Lake Charlevoix. $20,000. Belding Real Estate, 109 Bridge St., Charlevoix, Phone LI 7-2981. (10/13tf78)

Industrial development experts from Michigan, Indiana, Ohio, Illinois and Wisconsin will meet at Michigan State University Jan. 23-25 to explore ways of improving the economic climate of the Great Lakes area.

BELDING Real Estate
By the Bridge
"Better Buys By Belding."
Phone LI 7-2981

Very good remodeled home with 2 bedrooms, large living room with dinette, sewing room, bath. Full unfurnished basement with new furnace and water heater. Double garage. Located in Bay Shore. In Petoskey School District. $12,500

Charming old home in rural area with 5 bedrooms, large living room with fireplace, large dining room with fireplace, bath, pantry and utility room. Enclosed porch. Single garage and separate shop. Lovely quiet neighborhood. $12,000

22 lots with beautiful view of Lake Charlevoix. 13 have water access rights.

Lucile Cunningham, BROKER

Council Proceedings

December 27, 1965

The Common Council of the City of Charlevoix met on the above date with Mayor Hawley presiding. Aldermen Present: Terrill, Whitley, Fochtman, Hoffmann and Neff. Absent: Alderman Gill.

The Minutes of the December 13, 1965 meeting were approved as presented to the Council in writing and as recorded in the Council Minutes Book.

Enter Alderman Gill.

Moved by Alderman Gill and supported by Alderman Whitley that the application of Oscar W. Ward for a Taxicab License for the year of 1966, be approved. Motion adopted by the following Yea and Nay vote: YEAS: Aldermen Terrill, Whitley, Fochtman, Gill, Hoffmann and Neff. NAYS: None Absent; None.

Moved by Alderman Neff and supported by Alderman Terrill that the City enter an agreement with the Great Lakes Community T.V., Inc. for Cable Television for the City of Charlevoix; and that the Mayor and Clerk are hereby authorized to sign said agreement on behalf of the City. Motion adopted by the following Yea and Nay vote. YEAS: Aldermen Terrill, Whitley, Fochtman, Gill, Hoffmann and Neff. NAYS: None. ABSENT: None.

Alderman Hoffmann offered the following resolution and moved its adoption, seconded by Alderman Whitley:

RESOLUTION

BE IT RESOLVED, that the meeting of the Common Council of the City of Charlevoix to be held on Monday, January 24, 1966 at 8:00 p.m. in the Council Room in the City Hall in said city, be and is hereby designated as the time and place fur a public hearing upon a proposed amendment to Ordinance Number 203 entitled "The Zoning Ordinance" wherein it is proposed to amend said ordinance by amending Section 2102 and Section 2014 of Article XXI thereof as follows:

ARTICLE XXI. Section. 2102. Section 2102 of Article XXI of Ordinance Number 203, as amended, is hereby further amended by excluding from. Residential District II the following described parcel in the City of Charlevoix, Charlevoix County, Michigan: "Lot Three (3) of Block "A" of Stockman's Addition to the Village (now City) of Charlevoix, according to the recorded plat thereof."

ARTICLE XXI. Section 2104. Section 2104 of Article XXI of Ordinance Number 203, as amended, is hereby further amended by adding thereto and including in Commercial District 1 the following described parcel in the City of Charlevoix, Charlevoix, County, Michigan "Lot Three (3) of Block "A" of Stockman's Addition to the Village (now City) of Charlevoix, according to the recorded plat thereof."

Resolution adopted by the following Yea and Nay vote: YEAS: Aldermen Gill, Neff, Whitley, Hoffmann, Terrill, Fochtman. NAYS: None. ABSENT: None.

The finance committee having examined bills totaling $62,485.21, find them correct and recommend they be allowed and orders drawn for their amounts. Motion adopted by the following Yea and Nay vote: YEAS: Alderman Terrill, Whitley, Fochtman, Gill, Hoffmann and Neff. NAYS: None. ABSENT: None.

On motion, the Council adjourned.

Hugh Mayne,
City Clerk

Michigan State University is offering 185 extension courses this winter in a wide variety of subject - matter areas in some 45 communities throughout the state.

LEGAL NOTICE

No. 6472

Order Of Publication
General
STATE OF MICHIGAN
Probate Court for the County of Charlevoix.

Estate of RAYMOND J. SHEARER, Deceased.

It is Ordered that on March 1, 1966, at 10:00 A.M., in the Probate Courtroom in Charlevoix, Michigan a hearing be held at which all creditors of said deceased are required to prove their claims. Creditors must file sworn claims with the Court and serve a copy on Mildred E. Shearer, Executrix of said estate, 1202 Bridge Street, Charlevoix, Michigan, prior to said hearing.

Publication and service shall bo made as provided by Statute and Court Rule.
Dated: December 21, 1965.
John Makel,
Judge ot Probate.

Norman D. Ance
Attorney for Executrix
213 Bridge Street,
Charlevoix.
(12/29-3)

LEGAL NOTICE

Order Of Publication
General
STATE OF MICHIGAN,
The Probate Court for the County of CHARLEVOIX.

Estate of FIDELIA CRESWELL, Deceased.

It is Ordered that on February 8th, 1966, at 10:00 A.M., in the Probate Courtroom at Charlevoix, Michigan a hearing be held on the petition of Ethel Shaffer for appointment of Edith Petzak as Administratrix of said estate.

Publication and service shall be made as provided by Statute and Court Rule.
Dated: January 10th, 1966
John Makel
Judge of Probate.

Robert L. Hotfman
Attorney for Administratrix
212 Bridge Street
Charlevoix, Michigan
(1 12-3)

FORMER CHARLEVOIX bowler Mary Anne Stone is continuing to set bowling records in Edmore, her new hometown. On Dec. 29 she knocked down 689 pins in one three-game series.

Ex-City Bowler Has Edmore Agog

Breaktng alley records at the Marl View Lanes east ot Edmore, Mich., is getting to be a habit with Mary Anne Stone, former Charlevoixan and bowler at Paul Bunyan Lanes,

On Dec. 29, Mary Anne knocked down a total of 689 pins, helping her team, the Friendly Tavern of Edmore, start the second half of the season on the right foot.

In doing so she also surpassed her old record of 650 pins set last year.

* * *

MARY ANN WEIGHS only 107 pounds, but throws a powerful ball.

She rolled games of 261, 212, and 216, getting 23 strikes in the series and qualifying for an award from WIBC for 100 pins over her average with the 261 game.

Edmore is located on highway M-46 about 20 miles west of Alma.

Booklet to Lure Workers to Area

Ohmer J. Curtiss, director of community relations for Traverse City State Hospital, has requested 100 copies of the travel guide "Charlevoix County and Beaver Island" from the Chamber of Commerce.

Curtiss says the hospital will use the booklet to lure new hospital personnel to the area.

KEY TO LOTS O LIVIN BUY A HOME FIRST

SOUTH U.S. NO. 31 HIGHWAY-34 acres Price $3,t00-ALSO adjoining 20 Acres $2,420. TEHMS.

DINGMAN RIVER FRONTAGE-Hunting land with aprx. ¼ mile of frontage-has small hunting CABIN Price $2,500. TERMS.

ELLSWORTH-3 BEDROOM HOME-full bath-Brickcrete construction with interior plaster walls-2 car attached garage-4 lots with small stream & pond-Stoker fired furnace in full basement - Storms & Screens - Price $10,750, $1,500 Down, $80.00 Per Month.

LAKE CHARLEVOIX-178 feet of lake frontage with small CABIN, well, dock sections, road in-Price now $t1,750, 1 3 Down.

FOR BEAVER ISLAND PROPERTIES-See our salesman on the Island-Rogers Carltsle-Phone Beaver Island 448-5560.

SCHEID REALTY, INC.
Irma L. Scheid - Realtor
Alfred R. Scheid - Realtor
HOMES • FARMS • RENTALS
LAKE PROPERTY • COMMERCIAL
OFFICE 1004 BRIDGE ST CHARLEVOIX MICH
PHONE 547-6606

Soil District Meeting Jan. 17

The 18th annual meeting of the Charlevoix Soil Conservation District will be held Jan. 17, according to Ed Hebman, County Extension Natural Hesource Agent and secretary to the Board. The meeting will be in the East Jordan Grade School Auditorium at 8 p.m.

The business meeting, with William Korthase Jr. in charge, will include reports, election of two directors and a speaker. Peter Winnick will give the treasurers report, Clayton Healey will present the annual report and Franklin Cellner will award certificates.

The terms of Peter Winnick and Franklin Cellner have expired. A committee has nominated Peter Winnick and Frank Sneathen for the area north of Charlevoix and Franklin Cellner and Mark Saunders for the Ironton-East Jordan area. Other nominations will be accepted from the floor.

The speaker for the program will be Norman Vellquette from Kewadin who visited Brazil last summer. He will have colored slides and tell of his experiences while in Brazil. John Wieland is in charge of the program.

Mr. and Mrs. James Lewis and family left Friday for Delray Beach, Fla., where they will visit her mother, Mrs. George Smith, and her sister, Georgie.

City of Charlevoix

NOTICE OF PUBLIC HEARING

By resolution of the Common Council of the City of Charlevoix, Monday, January 24, 1966 at 8:00 P.M. in the Council Room in the City Hall in the City of Charlevoix has been designated as the time and place for a public hearing upon a proposed amendment to the Zoning Ordinance wherein it is proposed that the parcel commonly known as Grey Gables Inn be rezoned from Residential District II to Commercial District 1, such parcel begin described as follows:

Lot Three (3) of Block "A" of Stockman's Addition to the Village (now City) of Charlevoix.

STROUT Realty

BEAUTIFULLY APPOINTED 4 bedroom home on Lake Michigan. Carpeting, drapes, dishwasher, disposal, built-in oven and range. May be purchased on FHA terms if desired.

SOUTH SIDE - 4 bedroom home, excellent condition. Two stall garage, extra large lot. Only $15,000 with terms.

RANCH TYPE HOME in Ironton with 100' on Lake Charlevoix.

NEAR BOYNE CITY - Lovely 2 bedroom, convertible attic. Excellent condition. 300' x 300' lot. Only $8950 - terms.

LOVELY 2 BEDROOM on Belvedere Avenue. 2 stall garage, workshop, Round Lake view, excellent condition. Terms.

FOOD DISTRIBUTION business for sale. 3 county, lucrative for enterprising operator. Excellent net profit. Owner has other business interests so says "SELL."

Bars - Motels - Lots And Tracts For Development - Farms!

Jane Lee and Don Anders
(616) 547-2971
310 Clinton Street
Charlevoix-The-Beautiful

Clockwise

With Bob Clock

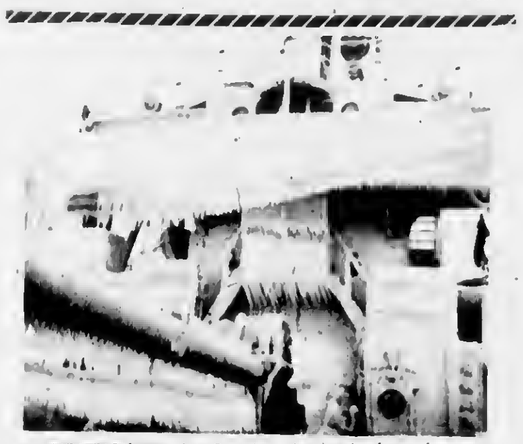

HERE'S how the Sundew looked when she returned to Charlevoix Harbor Jan. 10 after an afternoon on Lake Michigan. The land temperature was about 10 degrees.

Saw a beautiful sight Monday evening: The Coast Guard Cutter Sundew steaming down Pine River Channel frosted over with what Skipper Dale Foster estimates to have been six tons of ice.

As the ship slid into Round Lake, it sounded as though there were a jazz combo aboard. Instead it was the crew chipping the ice from the superstructure with hammers.

Foster says the Sundew was heading for Escanaba on the other side of Lake Michigan to do some ice breaking when she ran into foul weather about 30 miles out and was forced to turn back. Spray froze to everything above the waterline.

* * *

There are as many versions of the drinking party at North Point Christmas week as there were people taking part. Even folks who weren't there can tell you exactly what happened.

One youg fellow came into the office last week and told us that sheriff's deputies and state police came pouring through every door and window.

He said he wasn't at the party, but that he lives at the house and has evidence that police came in the window right by his bed.

Wednesday night at the Willms Cigar Store fire I met a couple of other young fellows who admitted they had been at the party.

"Is it true the sheriff's deputies came in through the windows?" I asked.

"Well, no," one of them answered. "There wasn't room with us going out the windows."

* * *

The unseasonable weather Christmas week and over New Year's turned the calendar upside down. There are reports of revelers greeting the dawn of a new year on the greens of Charlevoix Golf Course, while others who got "wet suits" for Christmas welcomed 1966 with a dip in Lake Charlevoix.

Downtown Charlevoix on New Year's Eve had festive air, with the temperature hovering around 55 degrees. Round Lake shimmered like August and there were crowds of shoppers on Bridge Street. Many of them were skiers who were seeing Charlevoix for the first time without a heavy mantle of snow. As Lodge Manager Brian Seymour noted, "Some of them seemed to like it."

Maybe the weekend wasn't an entire loss. Some of the skiers who thought Charlevoix was pretty on a snowless Dec. 31 might come back next summer for a second look.

Norwood

Mrs. Stanley Lord
Phone LI 7-2185

Mr. and Mrs. Vernon Willette of Sand Lake came up to get her mother Mrs. Walter Ross to spend the winter with them.

Mr. and Mrs. Wm. Jolliffe were Sunday dinner guests of Mr. and Mrs. Raymond Stafford.

Bud Klooster returned home Thursday night after he and Mrs. Klooster had taken their son Gary to Ann Arbor where he entered the hospital for treatment. Mrs. Klooster stayed in Ann Arbor to be near Gary.

Douglas Warner returned home Thursday after spending the past two weeks in Hawaii with his aunt and uncle, Mr. and Mrs. Gary Smith and family.

Mr. and Mrs. Russell Thomas and Tina Marie of East Jordan were Sunday dinner guests of her parents, Mr. and Mrs. Milton Richardson. Mr. and Mrs. Merle Thompson of East Jordan also called on the Richardsons.

Mrs. Milton Richardson and Mrs. Stanley Lard attended the Ladies Get-to-Gether club at Mrs. Wm. Drenth's in East Jordan on Thursday.

W. S. C. S. met with Mrs. Leonard Strange on Jan. 5. There were 12 members and one visitor present.

Mr. and Mrs. Carl McBride left one day last week for Florida where they expect to stay for a month or six weeks.

Mr. and Mrs. Harold Totten called on Mr. and Mrs. William Alward Sunday evening.

Mr. and Mrs. Milton Richardson and Mr. and Mrs. Stanley Lard and Mike were Saturday evening dinner guests of Mr. and Mrs. Rodney Richardson.

Scholarships Available to ROTC Students

Central Michigan University is one of 274 colleges offering the opportunity for four-year Army Reserve Officers Training Corps (ROTC) scholarships, Col. Frederick A. Schmaltz, Professor of Military Science at the University, reports.

ROTC scholarships will be available for college and university students taking part in the four-year program.

In its second year, the scholarship program provides full tuition, textbooks, and laboratory expenses, and $50-a-month allowance.

Students enroll in their chosen field of study and also take ROTC training. They are draft-exempt and upon graduation receive an officer's commission in the United States Army.

"It is expected that 1,000 scholarships will be awarded this year to college students throughout the country," Colonel Schmaltz said.

Talk of the Town

Mrs. Alvin Kane attended the graduation of her son, Archie J. Jeffrey, from Great Lakes Naval Training Center, Great Lakes, Ill.

Mr. and Mrs. Don Zandbergen and baby of Grandville spent the weekend with her grandparents, Mr. and Mrs. William Meyer.

Hers!

Leonard offers you a genuine "first" — the first credit card in the country especially designed for lady motorists. It's beautiful!

His!

This more masculine version is for "Him." Michigan's most satisfied motorists carry it.

LEONARD

You can depend on Leonard!

"We try harder to serve you better!"

CAREY OIL COMPANY

1102 S. Bridge - Charlevoix

Watch Mort Neff on Leonard's "Michigan Outdoors" TV show every Thursday evening

What a wonderful thing the telephone is! And how little it costs!

Michigan Bell

Part of the Nationwide Bell System

Stamp-it-RICH!

WIN 1000 EXTRA GOLD BOND STAMPS

No writing or guessing! No numbers to match! EVERYBODY WINS!

2nd BIG WEEK

head for the HILLS

Hills Bros. - Reg. or Drip

COFFEE 2lb. $1.39

Purina DOG CHOW 25 lb. Bag $2.59

★ Round ★ Sirloin ★ Swiss

STEAK lb. 79¢

SALE

CORN Whole Kernel or cr. Style 5 1 lb. 1 oz. can $1

CATSUP 4 20 oz. Bottles 89¢

Stewed TOMATOES 4 1-lb. Cans $1

Cut Green BEANS 4 1 lb Cans 89¢

CATSUP 5 14 oz. Bottles 89¢

PEACHES 4 1 lb. 13 oz. $1

PEAS 5 1 lb. 1 oz. $1

Armour Spiced LUNCHEON MEAT 3 Lb. $1.79

Oleson's Country Smoked BOLOGNA CHUBS LB. 49¢

BAY SHORE, SMOKED PICNICS lb. 39¢

OVEN FRESH CINNAMON ROLLS 9 oz. Pkg. 29¢

BIG "30" BREAD 1½ lb. 29¢

BANANAS LB. 10¢

IDAHO POTATOES 10 Lb. Bag 59¢

COUNTRY FRESH HALF & HALF Pt. 20¢

50 EXTRA GOLD BOND STAMPS — Help Yourself GOLD BOND STAMPS — Hills Bros. Instant 6 oz. COFFEE — Offer Good thru Jan. 15, 1966 — Good Only at Oleson's Food Store

50 EXTRA GOLD BOND STAMPS — Help Yourself GOLD BOND STAMPS — Herruds Roasted or Polish SAUSAGE — Offer Good thru Jan. 15, 1966 — Good Only at Oleson's Food Store

50 EXTRA GOLD BOND STAMPS — Help Yourself GOLD BOND STAMPS — 2 packages CUT UP FRYERS — Offer Good thru Jan. 15, 1966 — Good Only at Oleson's Food Store

200 EXTRA GOLD BOND STAMPS — Help Yourself GOLD BOND STAMPS — Hills Bros. Instant 10 oz. COFFEE — Offer Good thru Jan. 15, 1966 — Good Only at Oleson's Food Store

HOURS:
9 a.m. to 6 p.m. DAILY
9 a.m. to 9 p.m. FRIDAY
CLOSED ALL DAY SUNDAY

OLESON'S FOOD STORES

of Charlevoix the Beautiful

3 locations in Traverse City - Downtown Cadillac

You'll Really Like OLESON'S Low, Low Prices Plus Double Free GOLD BOND STAMPS Every Wednesday

Take your problems to Church this week — *millions leave them there!*

ASSEMBLY OF GOD CHURCH

203 E. Upright St.

Sunday School 10:00 a.m.

Morning Worship 11:00 a.m.

Evening Services 7:30 p.m.

Rev. E. Herberger

BIBLE BAPTIST CHURCH

904 May St.

Morning Worship 11:00 a.m.

Sunday School 10:00 a.m.

Evening Worship 7:30 p.m.

Minister: J. Lugibihl LI 7-9338

BETHANY LUTHERAN CHURCH

1479 Bridge St.

Sunday School 5 P. M.
Worship 6 P. M.

Rev. Richard Noffze, Pastor

THE FIRST BAPTIST CHURCH

206 State St.

Sunday School 10:00 a.m.

Morning Worship 11:00 a.m.

Evening Services 7:30 p.m.

Minister: Jack G. Harris LI 7-9785

CHRIST EPISCOPAL CHURCH

State St. at Clinton

Holy Communion 8 a.m.

Third Sunday of Month 7:30 a.m.

Church School 9:30 a.m.

Morning Worship 11 a.m.

The Rev. Alexander Wood LI 7-9406

CHRISTIAN SCIENCE CHURCH

West Clinton St.

Sunday School 10:00 a.m.

Morning Worship 11:00 a.m.

Service First Wednesday of month 8 p.m.

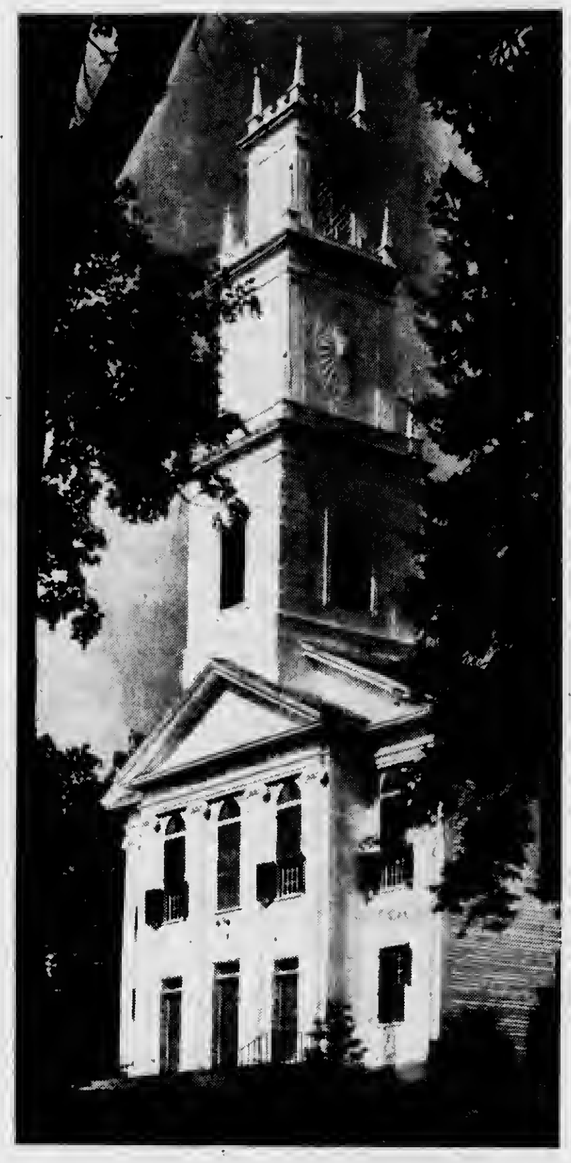

Church . . Signifying A Place Of Worship

One of the best known, most common words in the English language. Yet, perhaps, few may know of its origin.

It stems from a Greek word meaning "to call out or call together," denoting an assembly or collection. Hence, any assembly of people at a given place, for the purpose of worshiping God is a CHURCH.

The one pictured here is typical of the thousands of modest, unpretentious HOUSES OF GOD to be found in town and country, throughout the length and breadth of this Great Land. Places where anyone may go to worship God in his or her own way—may find solace and be uplifted in spirit by the power of prayer and song.

If you have not been attending church come this Sunday, and every Sunday thereafter. TAKE PART IN ITS ACTIVITIES AND YOU WILL BE GRATIFIED WITH THE FEELING OF WELLBEING AND PEACE OF MIND IT WILL GIVE YOU!

Erber Oil Co.

Charlevoix Petoskey Gaylord

Charlevoix Abstract & Engineering Co.
Charlevoix

Charlevoix County State Bank
Charlevoix

The Charlevoix State Savings Bank
Charlevoix

Charlevoix Oil Co.
Citgo Products
Charlevoix LI 7-6581

Erber Oil Co.
Sinclair Products
Charlevoix Petoskey Gaylord

Jim Fiedler Residential Builder
309 E. Dixon, Phone 547-9750

Gill's Appliance
Philco-Zenith Service
214 Bridge St., Charlevoix

Helene's Beauty Shoppe
102 Park Ave., LI 7-2261

Hess Furniture Co.
See Hess and Buy for Less!
Charlevoix

Juillerets Coffee Cup
U.S. 31 South LI 7-9325

Kens Dodge Service
100 Mason St. LI 7-9751

Kit Carson Lumber Co.
S. Bridge St., Charlevoix

Kusina Motors Inc.
Pontiac, Cadillac & Rambler Dealer
Antrim St. Charlevoix

Lake Construction Co.
General Contractors
Charlevoix LI 7-2531

Larry's Clark Super 100
US 31 South Charlevoix

Novotny Plumbing and Heating Co.
Licensed Master Plumbers
LI 7-2641 Charlevoix

Paul—Reed Inc.
Petoskey Rd. Charlevoix

Rabach Shoe Shop
Men's and Boys' work and Dress Shoes
Petoskey Ave. Charlevoix

Top 'O Michigan Rural Electric
Boyne City

The Will - Flow Corp.
Petoskey Rd. Charlevoix

Robt. W. Winchester
Charlevoix

COMMUNITY REFORMED CHURCH OF CHARLEVOIX

Petoskey Ave. at Meech St.

Sunday School 10:00 a.m.

Morning Worship 11:00 a.m.

Minister: Charles A. Stoppels LI 7-2509

Evening Worship 7:45

COMMUNITY CHURCH OF GOD

202 W. Hurlbut

Sunday School 10:00 a.m.

Morning Worship 11:00 a.m.

Evening Worship 7:30 p.m.

Minister: G. L. Majors LI 7-2875

FIRST CONGREGATIONAL CHURCH

Park and State St.

Sunday School 9:45 a.m.

Morning Worship 11:00 a.m.

Minister: Lawrence E. Tenhopen
Phone LI 7-9122
Minister Emeritus: H. E. Kohn

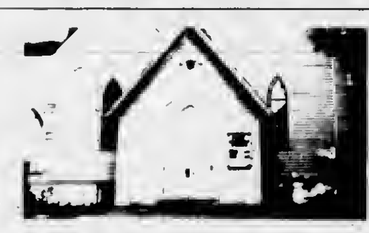

FIRST METHODIST CHURCH

106 State Street

Sunday School 9:45 a.m.

Morning Worship 11:00 a.m.

Minister: Leona M. Winegarden LI 7-2654

ST. MARY'S ROMAN CATHOLIC CHURCH

1000 Bridge St.

Sunday Mass: 8:30 - 10:30

Confession Saturday 4:30 to 5:30 and 7 to 8 p.m.

Priest: E. F. Denay LI 7-6652

With the hope that it will, in some measure, foster and help sustain that which is good in family and community life, this feature is sponsored by the business firms and organizations whose names appear in the adjoining columns.

Barnard

Mrs. Jasper Warner
Phone LI 7-2025

Barnard Home Extension Club will meet Jan. 17 with Mrs. Roger Turner. Each member is asked to bring a darning needle and linen material.

Due to bad weather, Barnard Grange meeting was postponed to Friday, Jan. 14.

Mr. and Mrs. Jasper Warner visited Monday evening with Mr. and Mrs. Harry Elzinga.

Mr. Ivan Warner and friend, Miss Linda Tassie, of Pontiac spent the weekend with the Jasper Warners. They also visited other relatives.

Mr. and Mrs. Lloyd Cummings took their daughter, Mary Ann, back to school in Detroit Saturday. They also visited relatives there.

Mrs. John L. Boss visited her daughter and son-in-law, Mr. and Mrs. Gary Vanden-Berg and family at Fraser, and her daughter and son-in-law, Mr. and Mrs. Dwayne Wheat and son at Blissfield the past week.

Many folks here will remember the Warren Frank family who lived in Barnard in the early 1930's. On Sunday afternoon Mrs. Frank called me and it was a wonderful surprise. I hadn't talked to her in 28 years. She has bought a home in East Jordan and is now residing there.

Cribbage Meet Starts in City

Charlevoix's annual cribbage contest between the Masons and the Oddfellows started Thursday, Jan. 6. The Masons got off to a good start, with a lead of 352 points.

Three and a half tables met the first night, but players would like to see twice as many at the next meeting. Jan. 13 at the American Legion Hall.

High player for the Masons is Floyd Chamberlin with 967. High Oddfellow is Hap Cunningham with 938.

Girl Scout Leaders' Class Starts Jan. 31

The Basic Leadership Training Course for new Girl Scout leaders or leaders who have not completed their basic leadership training is being offered by special invitation of the Big Waters Girl Scout Council to leaders of the Crooked Tree Girl Scout Council living in Emmet and Charlevoix counties.

The course will start Monday, Jan. 31, and will continue for four consecutive evenings, Feb. 1, 2, 3, in Cheboygan St. Charles Catholic Church. There will be evening sessions only, from 7:30 to 9:30 p.m.

Trainers will be Mrs. Polly Hays, executive director, Big Waters Council, and Mrs. Muriel Bissell, Girl Scout National Staff Council advisor.

Both councils are member agencies of the United Community Chests.

MICHIGAN BORMID GAS SERVICE
Fast and Dependable Service
JIM'S GAS SERVICE
Phone LI 7-9290 or LI 7-2902
Jim Elzinga, Owner
We Fill Your Tanks

Ask The Man from Equitable about an income you can't outlive
A. G. (ART) FRITZ, JR.
Representative
Charlevoix, LI7-9648
The EQUITABLE Life Assurance Society of the United States
NEW YORK, N.Y.

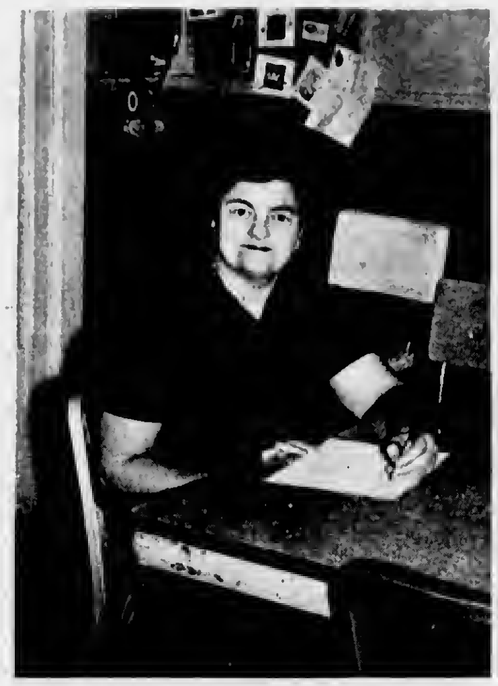

COURIER REPORTER Mrs. Jasper Warner prefers to work at the kitchen table, close to wall telephone. Mrs. Warner covers Barnard.

Courier Reporting Is Family Tradition for Mrs. Warner

Reporting Barnard news for the Charlevoix Courier is practically a family tradition for Mrs. Jasper (Mary) Warner of Barnard Road.

Mrs. Warner's mother, Mrs. Clyde Smith, was the Barnard correspondent for more than 40 years before her death in 1955.

"Then my sister, Mrs. Arthur Stoel, wrote the news for a year before she started teaching at Ellsworth in 1956. That's when I took over the job," Mrs. Warner says.

* * *

A NATIVE of Barnard, Mrs. Warner says she enjoys corresponding "because it keeps me in touch with all my friends and their families."

Mrs. Warner does most of the paperwork connected with her Courier job seated at the kitchen table, handy to the telephone.

She wishes folks in the area would volunteer more news. As it is, she finds herself originating most of the telephone calls to find out what's new in the neighborhood.

* * *

THE WARNERS, who have lived on the same farm in Marion Township for 26 years, have four children: Mrs. William (Marian) Pasche of Lansing; Larry of Charlevoix; Judy, a student at the Beauty Academy in Petoskey; and James, an 8th grader at Charlevoix High School, and seven grandchildren.

In addition to Mrs. Stoel, she has two other sisters and two brothers living in the area. They are Mrs. Harley Warner of Charlevoix (she and her sister married brothers); Mrs. Charles Smith of Alden, and Clayton and Carleton Smith of Barnard.

From May through the middle of September, Mrs. Warner is housekeeper at the Chicago Club clubhouse.

Talk of the Town

Mr. and Mrs. Bert Warner left Friday on a 10-day vacation to Sheboygan Falls, Wis., where they will visit relatives.

John Norton Jr. returned Saturday to Ferndale after spending three weeks with his parents, Mr. and Mrs. Norton Sr.

Albin Durance has returned from a week's visit with relatives and friends in Detroit.

Mr. and Mrs. Russell Mieras and family returned recently from a vacation trip that included a visit with relatives in Grand Rapids and a trip to Miami, Fla., and the Bahamas.

Recent guests at the home of Mr. and Mrs. Jack H. Begrow were his parents, Mr. and Mrs. Harold M. Begrow of Huntington Woods, his aunt, Mrs. Mae B. Maas of Birmingham and Mrs. Begrow's parents, Mr. and Mrs. James E. Doyle of Shaker Heights, Ohio.

COMMUNITY SERVICE AUTO INSURANCE

Broad Auto protection at "Safe Driving Plan" rates.
No Farm Bureau membership required.
Contact me today!
Charles Elzinga
Barnard Rd.
Phone LI 7-9130
FARM BUREAU INSURANCE
Companies of Michigon
FB

C&O Earnings UP $15 Million in '65

The Chesapeake and Ohio Railway --- the only railroad serving Charlevoix --- has reported consolidated earnings for 1965 of $65 million, equal to $7.45 a C & O common share. This compared with consolidated earnings of $50 million equal to $5.80 a C & O common share in 1964.

C & O's consolidated earnings include its 90 per cent ownership of the affiliated Baltimore and Ohio Railroad and C & O/B & O's 65 per cent ownership of the Western Maryland Railway.

"Revenues and earnings advanced strongly in a year of excellent national business activity," according to the report to C & O's 107,000 shareowners, signed by Cyrus Eaton, board chairman, Walter J. Tuohy, chief executive officer of C & O and B & O, and Gregory S. Hevine, president of both railroads. They added, "C & O's working capital and cash positions were maintained at high levels. B & O's were improved."

Few periods in C & O's history have been so eventful as the year just ended, the report said, adding: "Biggest news of the year--of many years -- for C & O/B & O was the agreement for merger of C & O with the Norfolk and Western Railway. We believe this is the most important move for greater service growth and strength that could be made."

It was announced that C & O shareowners will vote on the N & W-C & O plan at the C&O annual meeting, which this year will be held in Cleveland on May 12.

THE FLASH report noted that the N & W-C & O merger plan "would create a large, strong system connecting most of the major centers in the northeastern quarter of the nation. It would be about equal in gross revenues, assets and miles of road -- and would provide true competitive balance -- with the proposed Penn-Central system, which has already been recommended for approval by the ICC hearing examiners. Summing up, it would make possible a new era in railroading in the East."

"B&O would, of course, be part of the new system," the report stated," as would Western Maryland if the ICC approves C&O/B&O's pending application for control.

The only way we could make a Catalina look even better would be to show you its price tag.
Because stretching back for nearly 18 feet behind that dashing front end is everything that would make pricing a Catalina the next logical step. A 389 cu. in. V-8. Wide Track wheels. Nylon carpets. A package of safety features including seat belts front and rear. And one of the roomiest trunks in the field. Come in, take on and price out a tiger at your Pontiac dealers—a good place to buy used cars, too.
Wide-Track Pontiac
KUSINA MOTORS, INC. 103 107 Antrim, Charlevoix

Statement of Conditions

The Charlevoix State Savings Bank

REPORT OF CONDITION of "THE CHARLEVOIX STATE SAVINGS BANK"
of CHARLEVOIX in the State of Michigan at the close of business on December 31 1965

Published in accordance with a call made by the Commissioner of Banking pursuant to the provisions of Section 82 of the Michigan financial institutions act.

	Dollars	Cts.	
ASSETS			
1. Cash, balances with other banks, and cash items in process of collection	344 517	80	1
2. United States Government obligations, direct and guaranteed	1 088 963	94	2
3. Obligations of States and political subdivisions	366 123	89	3
4. Securities of Federal agencies and corporations not guaranteed by United States	325 000	00	4
5. Other securities (including $ corporate stocks)	- -		5
6. Federal funds sold	- -		6
7. Other loans and discounts	787 121	06	7
8. Bank premises, furniture and fixtures, and other assets representing bank premises	14 235	00	8
9. Real estate owned other than bank premises	- -		9
10. Customers' liability to this bank on acceptances outstanding	- -		10
11. Other assets	- -		11
12. TOTAL ASSETS	2 925 961	69	12
LIABILITIES			
13. Demand deposits of individuals, partnerships, and corporations	497 387	18	13
14. Time and savings deposits of individuals, partnerships, and corporations	1 391 368	05	14
15. Deposits of United States Government	66 419	27	15
16. Deposits of States and political subdivisions	688 821	34	16
17. Deposits of foreign governments and official institutions, central banks and international institutions	- -		17
18. Deposits of commercial banks	- -		18
19. Certified and officers' checks, etc.	17 810	35	19
20. TOTAL DEPOSITS (items 13 to 19) $2,661,806.19	xxx xxx	xx	20
(a) Total demand deposits $1,164,438.14	xxx xxx	xx	(a)
(b) Total time and savings deposits $1,497,368.05	xxx xxx	xx	(b)
21. Federal funds purchased	- -		21
22. Other liabilities for borrowed money	- -		22
23. Acceptances executed by or for account of this bank and outstanding	- -		23
24. Other liabilities (including $ mortgages and other liens on bank premises and other real estate)	37 279	50	24
25. TOTAL LIABILITIES	2 699 085	69	25
CAPITAL ACCOUNTS			
26. (a) Capital notes and debentures	- -		26 (a)
(b) Preferred stock—total par value	- -		(b)
No. shares outstanding			
(c) Common stock—total par value	75 000	00	(c)
No. shares authorized 750			
No. shares outstanding 750			
27. Surplus	85 000	00	27
28. Undivided profits	66 876	00	28
29. Reserve for contingencies and other capital reserves	none		29
30. TOTAL CAPITAL ACCOUNTS	226 876	00	30
31. TOTAL LIABILITIES AND CAPITAL ACCOUNTS	2 925 961	69	31
MEMORANDA			
1. Average of total deposits for the 15 calendar days ending with call date			1
2. Average of total loans for the 15 calendar days ending with call date			2
3. Loans as shown in item 7 of "Assets" are after deduction of valuation reserves of			3
4. Securities as shown in items 2-5 of "Assets" are after deduction of valuation reserves of			4
5. Deposits of the State of Michigan (included in Item 16)	none		5

I, Archie L. Livingston, President (Name and title of officer authorized to sign report) of the above named bank do hereby declare that this report of condition is true to the best of my knowledge and belief

Archie L. Livingston (Signature of officer authorized to sign report)

We, the undersigned directors, attest the correctness of this report of condition and declare that it has been examined by us and to the best of our knowledge and belief is true and correct.

E.J.Edwards
Edward K. Shanahan
Robert B. Livingston
Directors.

State of Michigan, County of Charlevoix, ss

Sworn to and subscribed before me this 7th day of January, 1966 and I hereby certify that I am not an officer or director of this bank

My commission expires March 25, 1969 Gertrude M. Curtis, Notary Public

Ours. Theirs.
You can dry more than five loads in a Gas dryer for the cost of doing one in an electric. Which means your Gas dryer will pay for itself in just seven years. And most Gas dryers last for more than ten years.
What's more, Michigan Consolidated Gas Company will connect new and used Gas dryers free in the areas we serve. And maintenance expense is negligible. In a survey of more than 300 families who owned their Gas dryers an average of five years,* total maintenance costs averaged out to less than 20¢ per year per dryer.
During Gas Dryer Dividend Days, prices are reduced to save you even more. So see the latest Gas dryer models at your dealer or Michigan Consolidated Gas Company showrooms.
*Survey conducted by an independent research organization.
MICHIGAN CONSOLIDATED GAS COMPANY

IS YOUR NAME LISTED HERE?

IF IT IS, YOU MAY WIN $1,000 CASH IN FORD'S ECONOLINE GOLF BALL GUESSIN' CONTEST

"$18,000 GOLF BALL GUESSIN' CONTEST"

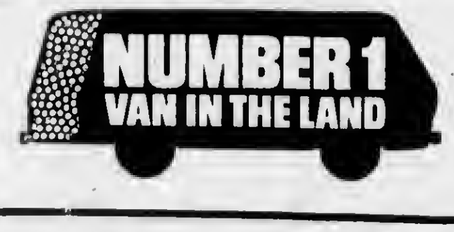

Eighteen $1,000 cash awards will be given by the Ford Motor Company to those contest entries who can most nearly guess the correct number of golf balls that can be put in the extra 18 inch of cargo space in Ford's Econoline SuperVan.

We've gone to the trouble of estimating the number of Golf balls that we think can be put in the extra 18 inches of the SuperVan. We've also taken the time of entering your name (if you find it listed on this page). There are 1540 names that we entered. Your name will be listed with in 770 of the number we think is correct. The winners will be announced shortly, and hope that you'll be one of the 18 - $1,000 cash winners.

A. M. Allard 18785
H. Ager 18786
W. Allison 18787
W. Allison 18788
W. Armstrong 18789
J. Alger 18790
C. Admard 18791
H. Ance 18792
D. Anders 18793
M. Arsensult 18794
F. Allara 18795
Amer. Mold Eng. 18796
L. Alberte 18797
D. Allers 18798
T. Ager 18799
G. Anderson 18800
L. Ance 18801
L. Arnold 18802
L. Arnold 18803
J. Alama 18804
A. Allison 18805
A. Allison jr. 18806
O. Allen 18807
D. Anderson 18808
J. Alspaugh 18809
A. Aronovsky 18810
B. Anderson 18811
D. Loe 18812
L. Armstong 18813
K. Ager 18814
E. Arvilla 18815
O. Anders 18816
L. Arnold 18817
E. Shapton 18818
L. Anderson 18819
R. Ackerne 18819
C. Ager 18820
R. Anderson 18821
E. Anderson 18822
S. Anderson 18823
V. Avery 18824
V. Avery 18825
R. Albright 18826
L. Arvilla 18827
E. Anmeis 18828
H. Brady 18829
H. Bietl 18830
J. Bouchey 18831
T. Bruws 18832
E. Belfy 18833
F. Burke 18834
C. Bogart 18835
C. Blaha 18836
C. Bleks 18837
W. Bowman 18838
S. Baker 18839
G. Boss 18840
G. Boss 18840
C. Burlin 18841
E. Barton 18842
O. Bergstrom 18843
M. Bascom 18844
M. Berg 18845
S. Berg 18846
J. Bose 18847
J. Bose 18848
L. Britstol 18849
C. Beddow 18850
E. Belfy 18851
V. Baksr 18852
J. Bellinger 18853
F. Boss 18854
I. Byard 18855
H. Bearss 18856
H. Brady 18857
H. Bearse 18858
F. Betila 18859
E. Bogsri 18860
R. Bacot 18861
M. Bascom 18862
J. Brun 18863
N. Brown 18864
V. Bonetti 18865
J. Bishaw 18866
D. Bogsrt 18868
C. Bellinger 18867
A. Bergmann 18868
E. Balch 18869
J. Bindl 18870
A. Baumgardener 18871
E. Balch 18872
K. Boss 18873
E. Belfy 18874
P. Blake 18875
H. Begrow 18876
D. Bruce sr. 18877
D. Rruce 18878
J. Bulch 18879
A. Brock 18880
G. Brodin 18881
M. Blisaett 18882
R. Blanchard 18883
P. Butler 18884
G. Brodin 18886
J. Barkdoll 18886
G. Bartlett 18887
H. Boss 18888
B. Black 18889
G. Boat 18890
D. Bodley 16691
A. Block 18892
A. Block 18893
H. Brark 18894
D. Buckner 18895
F. Bourgoin 18896
C. Bogart 18897
B. Blanchard 16696
C. Burns 18699
I. Brown 18200
V. Beecher 18901
W. Borowieckl 18902
W. Belch 18903
R. Barkley 18904
W. Boss 18905
W. Boss 18906
D. Bogart 18907
A. Brow 18908
F. Bulow 18909
W. Bietel 18910
W. Bietel 18911
R. Block 18913
J. Bacot 18913
W. Brodin 18914
J. Burns 18915
L. Bradin 18918
G. Bust 18917
L. Brown 18918
J. Stowe 18919
H. Brumm 18920
H. Barkley 18921
J. Bouk 16922
F. Baker 18923
H. Black 18924
R. Beardsley 18925
F. Brown 18926
T. Bassett 18927
D. Boss 18928
H. Bingham 18929
H. Bingham 18930
O. Bergon 18931
M. Bridge 18932
[illegible] [illegible]
R. Bridge 18934

R. Bennett 18935
W. Bergmann 18936
A. Bedford 18937
M. Burke 18938
J. Brecque 18939
J. Bishaw 18940
A. Balch 18941
R. Bergman 18942
G. Boss 18943
L. Brooke 18944
T. Browe 18945
T. Browe 18946
J. Bellinger 18947
J. Burns 18948
F. Baker 18949
G. Bigelow 18950
G. Burk 18951
J. Balch 18952
W. Baumgardener 18953
Brow Marine, Inc. 18954
W. Blissett 18955
R. Boak 18956
R. Blanchara 18957
D. Bogart 18958
H. Byers 18959
G. Bartlett 18960
B. Bartlett 18961
E. Bogart 18962
B. Brown 18903
H. Drodin 18964
L. Bergmann 18965
O. Bloom 18968
R. Balch 18967
J. Bozulka 18968
T. Browe 18969
H. Boss 18970
H. Baker 18971
B. Bartlett 18972
E. Bishaw 18973
B. Blissett 18974
W. Belding 18975
H. Cole 19048
D. Curtiss 19949
M. Cross 19950
J. Curtis 19951
H. Cummings sr. 19952
A. Campbell 19053
A. Campbell 19053
H. Clark 19054
N. Cummings 19055
Char. Marine Supply 19056
F. Coats 19057
M. Coleman 19058
J. Crecelius 19059
G. Curtis 19060
O. Carey 19061
A. Cunningham 19062
A. Cunningham 19063
G. Crandell 19064
L. Coalman 19065
L. Coalman 19068
L. Coalman 19067
A. Christ 19068
D. Case 19069
H. Campbell 19070
P. Campbell 19071
E. Cooling 19072
P. Carbeno 19073
H. DeVrice 19074
D. Cameron 19075
W. Cueling 19078
R. Curtis 19077
G. Cook 19078
L. Cunningham 19079
O. Cunningham 19080
M. Campfield 19061
S. Crosswell 19082
J. Connolley sr. 19083
J. Connolly jr. 19084
D. Carey 19085
J. Cross 19086
T. Carey 19087
G. Carrett 19088
T. Carey jr. 19089
A. Clark 19090
W. Carey 19091
R. Cook 19092
S. Carlisle 19093
H. Cole 19094
A. Cunningnam 19095
Char. Coal & Ice Co. 19096
R. Curtis 19097
T. Curtis 19096
C. Clark 19099
F. Curtis 19100
I. Celiner 19101
J. Callender 19102
R. Curtis 19103
H. Cook 19164
M. Cross 19105
E. Crandall 19106
D. Clother 19107
R. Csoup 19108
F. Camberlain 19109
H. Cole 19110
M. Colton 19111
H. Clark 19112
J. Clarke 19113
J. Clarke 19114
J. Cross 19113
K. Celiner 19116
T. Collins 19117
R. Chelvry 19118
H. Cross 19119
S. Cunningham 19120
F. Cook 19181
L. Carpenter 19182
G. Curtis 19123
C. Coulter 19124
C. Coulter 19135
M. Cobients 19126
Char. Zepher Station 19127
J. Cross 19128
H. Cummings 19129
Camp Charlevoix 19130
J. Curtis 19131
Chicago Summer Resort 19132
Kit Carson Lumber Co. 19133
Charlevoix Lumber Co. 19134
C. Cunningham 19135
Charlevoix Corp. 19136
A. Cunningham 19127
T. Curtis 19138
I. Drost 19139
P. Dillon 19140
S. Dubel 19141
H. DeYoung 19148
L. Donmoson 19143
D. Datcher 19144
R. Osvie 19145
W. Drost 19146
J. Dearth 19147
E. Drost 19148
B. Drost 19149
B. Drost 19150
F. DeCastro 19151
J. Dille 19158
R. Davis 19153
C. Dvorecek 19154
F. Davis 19185
F. Davis 19154
W. Dohm 19158

H. DeYoung 19159
G. Drenth 19160
J. Dillon 19161
F. Denay 19162
C. Drost 19163
E. Dziedzic 19164
J. Dhaseleer 19165
F. Dlimer 19166
A. DeVries 19167
I. Drost 19168
L. Dixon 19169
D. Dixon 19170
P. Drenth 19171
R. Denny 19172
E. Drew 19173
K. Corth 19174
H. Denny 19175
M. Deltema 19176
L. Dornan 19177
J. Driggett 19178
A. DeVries 19179
H. DeYoung 19180
R. Davis 19181
E. Drew 19182
A. DeVries 19183
R. Denay 19184
T. Demeroukas 19185
L. Drost 19186
L. Dirletson 19187
D. Daublkin 19188
R. DeVries 19189
H. Denny 19190
R. Donaldson 19191
L. Demarest 19192
J. Drual 19193
R. Dickie 19194
R. Dinwiddie 19195
E. Dinwiddie 19196
C. Duley 19197
R. Dickinson 19198
L. Dornan 19199
W. Duplassis 19200
R. Davis 19201
W. Drost 19202
T. Dixon 19203
D. Dean 19204
D. Davenport 19205
B. Donaldson 19206
L. Drewa 19207
F. Elders 19208
J. Elzinga 19209
R. Edwards 19210
A. Elliot 19211
M. Elzinga 19212
T. Elzinga 19213
L. Essenburg 19215
M. Estok 19216
R. Etsken 19217
H. Evers 19218
E. Edwards 19219
E. Engelhart 19220
J. Elzinga 19221
R. Edwards 19222
R. Elzinga 19223
R. Edwards 19224
H. Elzinga 19225
K. Empey 19226
H. Empey 19227
J. Elzinga 19228
R. Edwards 19229
H. Essenburg 19230
G. Elzinga 19231
J. Elzinga 19232
J. Elzinga 19233
P. Empey 19234
A. Essenburg sr. 19235
A. Edwards 19236
J. Earl 19237
A. Elliott 19238
Edwards L.G.A. 19239
A. Elliot 19240
R. Early 19241
W. Eby 19242
R. Edwards 19243
L. Fairbanks 19244
T. Faculak 19245
D. Fosmore 19246
B. Foster 19247
D. Falling 19248
R. Farmer 19249
B. Feltenberger 19250
G. L. Fabrication 19251
D. Farrell 19252
S. Faculak 19253
C. Flower 19254
O. Feltenberger 19255
K. Fitch 19256
M. Friska 19257
C. Fales 19258
G. Fergason 19259
J. Foster 19260
R. Foster 19261
R. Felski 19262
W. Fisher 19263
J. Fries 19264
B. Del' Etolle 19265
J. Fels 19266
B. Fallenberger 19267
J. Frye 19268
C. Farrell 19269
R. Falting 19270
J. Feindt 19271
J. Feindt 19272
J. Feindt 19273
C. Fleming 19274
T. Fessenden 19275
B. Foster 19278
J. Fratrick 19277
W. Fehlenbach 19278
R. Folchman 19279
A. Falting 19280
C. Feles 19281
G. Furgason jr. 19282
A. Falting 19283
A. Falting 19284
J. Frye 19285
G. Freedman 19286
F. Artcraft Eng. Co. 19287
G. French 19288
H. Furniture 19289
C. Fotmabee 19290
G. Bois 19291
R. Ferguson 19292
L. Forbrig 19293
D. Falting 19294
A. Fnudev 19295
S. Fiedorek 19296
R. Fisher 19297
R. Frisre 19298
R. Frisre 19299
R. Fisher 19300
J. Fels 19301
S. Faculak 19302
E. Falling 19303
R. Ferguson 19304
D. Fosmore 19305
T. Faculak 19306
O. Freedman 19307
F. Artcraft Eng. Corp. 19308
D. Farrell 19309
W. Farkas 19310
W. Fosburg 19311
J. Fowler 19312

H. Forbrig 19313
A. Gill 19976
R. Geer 19977
A. Geer 19978
A. Greene 19979
W. Garten 19980
M. Gibbons 19981
T. Gray 19982
R. Gill 19983
R. Geer 19984
Dr. G. Gibbons 19985
J. Gilbert 19986
E. Gibelgos 19987
J. Gigg 19988
M. Graves 19989
J. Gotta 19990
6. Gannett 19991
L. Gravelin 19992
H. Garby 19993
D. Genell 19994
A. Grace 19995
F. Groh 19996
P. Gallager 19997
J. Grubaugh 19998
R. Geer 19999
H. Gibbs 19000
J. Gilbert 19000
D. Gander 19001
L. Grate M. D. 19002
L. Flandera 19003
B. Gleason 19003
F. Genta 19004
E. Golden 19005
A. Golden 19006
C. Goldstick 19007
R. Ganzel 19008
B. Gill 19009
W. Howe 19010
E. Holm 19345
C. Hartman 19346
A. Heilig 19347
R. Hayes 19348
H. Hammond 19349
C. Hetss 19350
A. Heilig 19351
C. Herrington 19352
F. Hall 19353
J. Hardy 19354
D. Hall 19355
F. Herasha 19356
Hamilton & Son 19358
R. Hamilton 19359
W. Harvey 19360
W. Haggarce 19361
W. Hatly Jr. 19362
H. Hyde 19363
R. Herres 19364
B. Holland 19365
L. Hubbuch 19366
R. Howe 19367
E. Hetse 19368
N. Helms 19369
W. Hoffman 19370
W. Habel 19371
T. Heeres 19372
H. Hamilton 19373
I. Helm 19374
R. Hair 19375
G. Hutchinson 19376
R. Hutchinson 19377
R. Hamilton 19378
H. Hamilton 19379
L. Hooper 19380
L. Hopper 19381
L. Hopper 19382
H. Hamilton 19383
E. Henderson 19384
E. Holm 19385
E. Howell 19386
H. Heinz 19387
W. Hoffmen 19388

D. Herriman 19389
A. Hayes 19390
H. Hatherington 19391
W. Huffman 19392
D. Hendrix 19393
A. Heise 19394
H. Hill 19395
D. Haggerty 19396
D. Haggerty 19397
M. Haggerty 19398
J. Haggerty 19399
B. Henley 19400
G. Hollingsworth 19401
W. Howard 19402
C. Himbaugh 19403
W. Howell 19404
R. Holecheck 19405
W. Harly 19406
T. Hamlin 19407
W. Habel 19408
L. Houghton 19409
C. Hosler 19410
Gerald Harrle 19411
L. Harrington 19412
H. Hooker 19413
H. Hilton 19414
J. Helme 19415
W. Habel 19416
Hess Furniture Co. 19417
W. Himebauch 19418
H. Hooker 19419
W. Haggard 19420
R. Houston 19421
H. Herres 19422
I. Heeres 19423
J. Gear 19424
J. Gregory 19425
H. Heeres 19426
E. Holborn 19427
L. Hansen 19428
W. Hansen 19429
J. Haggerty 19430
G. L. Fabrication 19431
H. Hamilton 19432
C. Ikens 19433
J. Irwin 19434
Interiture of Charlevoix 19435
G. Ingalls 19436
G. Ingalls 19437
L. Johnson 19438
D. Ingalls 19439
S. Lord 19592
L. Lewis 19593
J. Martinchsk 19594
L. Mason 19595
J. Moore 19598
L. Mason 19597
C. Meggeson 19596
D. Meggison 19699
A. Mort 19690
A. McCann 19801
S. Martin 19602
L. Moore 19603
D. McElroy 19664
S. Mousseau 19808
P. Martin 19606
H. Milligan 19607
W. Miles 19608
J. McPherson 19609
McPhilippe Fly. Ser. 19610
J. McPhillips 19611
J. Michall 19612
J. Moerland 19613
K Miles 19614
J. Miles 19613
J. McCann 19616
E. Miller 19617
L. Mitchell 19616
R. Matchel 19619
R. McVay 19620
R. McVay 19621
M. Miller 19699
C. Murry 19693
C. Murry 19624
R. Miles 19625
M. Marshall 19626
R. McDermott 19627
F. McCracken 19628
F. McCracken 19629
J. Mol 19630
H. Mauzy 19631
W. Marme 19632
C. Mitchell 19633
W. Macy 19634
R. Moore 19638
A. Messmore 19636
M. Malson 19637
G. Mayon 19638
W. Matleson 19639
G. McWatters 19640
F. Mums 19641
R. Miles 19642
E. Mitchell 19643
W. Meyer 19644
V. Msithewe 19645
T. Morrnon Jr. 19646
A. Murray 19647
T. Martin 19648
F. Murdick 19649
O. Major 19660
H. O. Messmore D.G. 19861
O. McLead 19652
B. Middler 19653
T. Murphy 19654
L. Mathews 19655
J. Martinchek 19656
T. McClellan 19657
D. Miller 19655
Morweld Steel Prod. 19659
D. Moore 19660
W. McCana 19661
J. Mann 19662
D. MacDougall 19663
L. McSweeney 19664
H. Moore 19665
F. Muma 19666
J. McCann 19667
H. Messmore D.D. 19668
B. Mastin 19669
T. Miller 19670
L. Mille 19671
C. Martin 19672
C. Meur 19673
Marbauers Creamery 19674
J. Mol 19675
J. Mol 19678
J. Martin 19677
W. Maskaluk 19678
P. Mousseau 19679
P. Martin 19680
Meggison Auto Serv. 19681
V. Mathews 19682
Burke's Saw Mill 19683
J. Martin 19684
Jack Mol 19685
P. Martin 19686
J. Martin 19687
B. Morris 19688
P. Mousseae 19689
J. McClanathan 19690
W. Marme Jr. 19691
I. Maurer 19692
A. Mowrey 19693
F. Murdick 19694

J. Lawyes 19342
H. Lawson 19343
G. La Blance 19544
H. Livingstone 19545
L. Lewis 19546
A. Lemik 19547
P. Lawrence 19548
T. Loeb 19549
O. Lalonde 19550
T. Louisell 19551
N. Loucks 19552
P. Lambert 19553
S. Loomis 19554
J. Luther 19555
L. Lakes 19556
L. Thorea 19557
P. Lambert 19558
Lake Construction Co. 19559
R. Lyons 19560
T. Louiselle 19561
F. Lednick 19562
R. Lyons 19563
R. Littlefield 19564
C. Lockwood 19565
G. Lusk 19566
G. & S. Lusk 19567
J. Lignell 19568
W. H. & F. E. Lvnney 19569
T. G. & A. J. Lawton 19570
E. Murdick 19571
M. Loder 19572
J. Lucas 19573
J. Lucas 19574
J. Ladd 19575
H. Louisolle 19576
A. Leist 19577
T. LaBlance 19578
M. Loop 19579
P. & T. Louiselle 19580
E. & M. Loop 19581
M. Loder 19582
J. Longfelder 19583
R. Longfelder 19584
J. Longfelder 19585
A. & L. Kane 19586
J. Lugibihl 19587
G. Lochner 19588
L. Lision 19589
H. Louiselle 19590
M. Leit 19591
S. Lord 19592
L. Lewis 19593
J. Martinchsk 19594
L. Mason 19595
J. Moore 19598
L. Mason 19597
C. Meggeson 19596
D. Meggison 19699
A. Mort 19690
A. McCann 19801
S. Martin 19602
L. Moore 19603
D. McElroy 19664
S. Mousseau 19808
P. Martin 19606
H. Milligan 19607
W. Miles 19608
J. McPherson 19609
McPhilippe Fly. Ser. 19610
J. McPhillips 19611
J. Michall 19612
J. Moerland 19613
K Miles 19614
J. Miles 19613
J. McCann 19616
E. Miller 19617
L. Mitchell 19616
R. Matchel 19619
R. Maye 19764
W. Marme 19703
F. Milner 19706
R. Mattewe 19707
H. Morse 19706
D. Murphy 19709
D. Meadows 19710
E. Mason 19711
K. Mort 19712
J. Makel 19713
V. Mathews 19714
J. McCalloun 19715
A. Mutz 19716
R. Milligan 19717
P. Morse 19718
R. May 19719
J. McClanathan 19720
D. McClanathan 19721
M. Peter 19722
I. Przybylski 19723
K. McPhason 19724
Parcel Garage 19725
R. Richsrdson 19728
R. Reed 19727
A. Roberts 19728
G. Reeves 19729
P. Rosquist 19730
P. Rose 19731
J. Rosendahl 19732
W. Rodarmer 19733
S. Rabb 19734
L. Robin 19735
J. Russell 19736
G. Reedy 19737
D. Rickey 19736
H. Reed 19739
B. Rill 19740
A. Russell 19741
E. Rubel 19742
G. Rose 19743
C. Reinhart 19744
John Reyder 19745
C. Riley 19746
P. Rees 19747
L. Russell 19748
J. Minnie Root 19749
C. Rosalyn 19752
Clarence Rabach 19753
C. Smith 19754
M. Root 19755
J. Russell 19756
E. Reid 19757
D. Richardson 19758
J. Russell 19759
V. Reedy 19760
F. Reelan 19761
J. Rathburn 19762
A. Russel 19763
J. Riley III 19764
B. Richards 19765
F. Rosidam 19766
V. Ripley 19767
E. Rodener 19768
D. Rosenthal 19769
J. Russell 19770
C. Raymer 19771
M. Reynard 19772
E. Reidel 19773
L. Rowe 19774
Russell Robinson 19775
M. Russell 19776
A. Ranger 19777
E. Ryder 19778
J. Richey 19779
E. Racignol 19780
J. Reppond 19781
C. Rabach 19782
K. Russell 19783
O. Reedy 19784
E. Reed 19785
K. Reynolds 19786
A. Ranger 19787
Swanson Grav. & Const. 19788
O. Rosidam 19789
R. Rathburn 19790
A. Russel 19791
B. Richards 19792
F. Rosidam 19793
V. Ripley 19794
E. Rodener 19795
D. Rosenthal 19796
J. Russell 19797
D. Rickey 19798
H. Reed 19799
B. Rill 19800
A. Russell 19801
E. Rubel 19802
G. Rose 19803
C. Reinhart 19804
John Reyder 19805
C. Riley 19806
P. Rees 19807
L. Russell 19808
J. Minnie Root 19809
C. Rosalyn 19812
Clarence Rabach 19813
C. Smith 19814
M. Root 19815
J. Russell 19816
E. Reid 19817
D. Richardson 19818
J. Russell 19819
V. Reedy 19820
F. Reelan 19821
J. Rathburn 19822
A. Russel 19823
J. Riley III 19824
B. Richards 19825
F. Rosidam 19826
V. Ripley 19827
E. Rodener 19828
D. Rosenthal 19829
J. Russell 19830
V. Reedy 19831
F. Reelan 19832
J. Rathburn 19833
A. Russel 19834
J. Riley III 19835
B. Richards 19836
F. Rosidam 19837
V. Ripley 19838
E. Rodener 19839
D. Rosenthal 19840
J. Russell 19841
V. Reedy 19842
F. Reelan 19843
J. Rathburn 19844
A. Russel 19845
J. Riley III 19846
B. Richards 19847
F. Rosidam 19848
V. Ripley 19849
E. Rodener 19850
D. Rosenthal 19851
J. Russell 19852
V. Reedy 19853
F. Reelan 19854
J. Rathburn 19855
A. Russel 19856
J. Riley III 19857
B. Richards 19858
F. Rosidam 19859
V. Ripley 19860
E. Rodener 19861
D. Rosenthal 19862
J. Russell 19863
V. Reedy 19864
F. Reelan 19865
J. Rathburn 19866
A. Russel 19867
J. Riley III 19868
B. Richards 19869
F. Rosidam 19870
V. Ripley 19871
E. Rodener 19872
D. Rosenthal 19873
J. Russell 19874
V. Reedy 19875
F. Reelan 19876
J. Rathburn 19877
A. Russel 19878
J. Riley III 19879
B. Richards 19880
F. Rosidam 19881
V. Ripley 19882
E. Rodener 19883
D. Rosenthal 19884
J. Russell 19885
V. Reedy 19886
F. Reelan 19887
J. Rathburn 19888
A. Russel 19889
J. Riley III 19890
B. Richards 19891
F. Rosidam 19892
V. Ripley 19893
E. Rodener 19894
D. Rosenthal 19895
J. Russell 19896
V. Reedy 19897
F. Reelan 19898
J. Rathburn 19899
A. Russel 19900
J. Riley III 19901
B. Richards 19902
F. Rosidam 19903
V. Ripley 19904
E. Rodener 19905
D. Rosenthal 19906
J. Russell 19907
V. Reedy 19908
F. Reelan 19909
J. Rathburn 19910
A. Russel 19911
J. Riley III 19912
B. Richards 19913
F. Rosidam 19914
V. Ripley 19915
E. Rodener 19916
D. Rosenthal 19917
J. Russell 19918
V. Reedy 19919
F. Reelan 19920
J. Rathburn 19921
A. Russel 19922
J. Riley III 19923
B. Richards 19924
F. Rosidam 19925
V. Ripley 19926
E. Rodener 19927
D. Rosenthal 19928
J. Russell 19929
V. Reedy 19930
F. Reelan 19931
J. Rathburn 19932
A. Russel 19933
J. Riley III 19934
B. Richards 19935
F. Rosidam 19936
V. Ripley 19937
E. Rodener 19938
D. Rosenthal 19939
J. Russell 19940
V. Reedy 19941
F. Reelan 19942
J. Rathburn 19943
A. Russel 19944
J. Riley III 19945
B. Richards 19946
F. Rosidam 19947
V. Ripley 19948
E. Rodener 19949
D. Rosenthal 19950
J. Russell 19951
V. Reedy 19952
F. Reelan 19953
J. Rathburn 19954
A. Russel 19955
J. Riley III 19956
B. Richards 19957
F. Rosidam 19958
V. Ripley 19959
E. Rodener 19960
D. Rosenthal 19961
J. Russell 19962
V. Reedy 19963
F. Reelan 19964
J. Rathburn 19965
A. Russel 19966
J. Riley III 19967
B. Richards 19968
F. Rosidam 19969
V. Ripley 19970
E. Rodener 19971
D. Rosenthal 19972
J. Russell 19973
V. Reedy 19974
F. Reelan 19975
J. Rathburn 19976
A. Russel 19977
J. Riley III 19978
B. Richards 19979
F. Rosidam 19980
V. Ripley 19981
E. Rodener 19982
D. Rosenthal 19983
J. Russell 19984
V. Reedy 19985
F. Reelan 19986
J. Rathburn 19987
A. Russel 19988
J. Riley III 19989
B. Richards 19990
F. Rosidam 19991
V. Ripley 19992
E. Rodener 19993
D. Rosenthal 19994
J. Russell 19995
V. Reedy 19996
F. Reelan 19997
J. Rathburn 19998
A. Russel 19999
J. Riley III 20000
B. Richards 20001
F. Rosidam 20002
V. Ripley 20003
E. Rodener 20004
D. Rosenthal 20005
J. Russell 20006
V. Reedy 20007
F. Reelan 20008
J. Rathburn 20009
A. Russel 20010
J. Riley III 20011
B. Richards 20012
F. Rosidam 20013
V. Ripley 20014
E. Rodener 20015
D. Rosenthal 20016
J. Russell 20017
V. Reedy 20018
F. Reelan 20019
J. Rathburn 20020
A. Russel 20021
J. Riley III 20022
B. Richards 20023
F. Rosidam 20024
V. Ripley 20025
E. Rodener 20026
D. Rosenthal 20027
J. Russell 20028
V. Reedy 20029
F. Reelan 20030
J. Rathburn 20031
A. Russel 20032
J. Riley III 20033
B. Richards 20034
F. Rosidam 20035
V. Ripley 20036
E. Rodener 20037
D. Rosenthal 20038
J. Russell 20039
V. Reedy 20040
F. Reelan 20041
J. Rathburn 20042
A. Russel 20043
J. Riley III 20044
B. Richards 20045
F. Rosidam 20046
V. Ripley 20047
E. Rodener 20048
D. Rosenthal 20049
J. Russell 20050
V. Reedy 20051
F. Reelan 20052
J. Rathburn 20053
A. Russel 20054
J. Riley III 20055
B. Richards 20056
F. Rosidam 20057
V. Ripley 20058
E. Rodener 20059
D. Rosenthal 20060
J. Russell 20061
V. Reedy 20062
F. Reelan 20063
J. Rathburn 20064
A. Russel 20065
J. Riley III 20066
B. Richards 20067
F. Rosidam 20068
V. Ripley 20069
E. Rodener 20070
D. Rosenthal 20071
J. Russell 20072
V. Reedy 20073
F. Reelan 20074
J. Rathburn 20075
A. Russel 20076
J. Riley III 20077
B. Richards 20078
F. Rosidam 20079
V. Ripley 20080
E. Rodener 20081
D. Rosenthal 20082
J. Russell 20083
V. Reedy 20084
F. Reelan 20085
J. Rathburn 20086
A. Russel 20087
J. Riley III 20088
B. Richards 20089
F. Rosidam 20090
V. Ripley 20091
E. Rodener 20092
D. Rosenthal 20093
J. Russell 20094
V. Reedy 20095
F. Reelan 20096
J. Rathburn 20097
A. Russel 20098
J. Riley III 20099
B. Richards 20100
F. Rosidam 20101
V. Ripley 20102
E. Rodener 20103
D. Rosenthal 20104
J. Russell 20105
V. Reedy 20106
F. Reelan 20107
J. Rathburn 20108
A. Russel 20109
J. Riley III 20110
B. Richards 20111
F. Rosidam 20112
V. Ripley 20113
E. Rodener 20114
D. Rosenthal 20115
J. Russell 20116
V. Reedy 20117
F. Reelan 20118
J. Rathburn 20119
A. Russel 20120
J. Riley III 20121
B. Richards 20122
F. Rosidam 20123
V. Ripley 20124
E. Rodener 20125
D. Rosenthal 20126
J. Russell 20127
V. Reedy 20128
F. Reelan 20129
J. Rathburn 20130
A. Russel 20131
J. Riley III 20132
B. Richards 20133
F. Rosidam 20134
V. Ripley 20135
E. Rodener 20136
D. Rosenthal 20137
J. Russell 20138
V. Reedy 20139
F. Reelan 20140
J. Rathburn 20141
A. Russel 20142
J. Riley III 20143
B. Richards 20144
F. Rosidam 20145
V. Ripley 20146
E. Rodener 20147
D. Rosenthal 20148
J. Russell 20149
V. Reedy 20150
F. Reelan 20151
J. Rathburn 20152
A. Russel 20153
J. Riley III 20154
B. Richards 20155
F. Rosidam 20156
V. Ripley 20157
E. Rodener 20158
D. Rosenthal 20159
J. Russell 20160
V. Reedy 20161
F. Reelan 20162
J. Rathburn 20163
A. Russel 20164
J. Riley III 20165
B. Richards 20166
F. Rosidam 20167
V. Ripley 20168
E. Rodener 20169
D. Rosenthal 20170
J. Russell 20171
V. Reedy 20172
F. Reelan 20173
J. Rathburn 20174
A. Russel 20175
J. Riley III 20176
B. Richards 20177
F. Rosidam 20178
V. Ripley 20179
E. Rodener 20180
D. Rosenthal 20181
J. Russell 20182
V. Reedy 20183
F. Reelan 20184
J. Rathburn 20185
A. Russel 20186
J. Riley III 20187
B. Richards 20188
F. Rosidam 20189
V. Ripley 20190
E. Rodener 20191
D. Rosenthal 20192
J. Russell 20193
V. Reedy 20194
F. Reelan 20195
J. Rathburn 20196
A. Russel 20197
J. Riley III 20198
B. Richards 20199
F. Rosidam 20200
V. Ripley 20201
E. Rodener 20202
D. Rosenthal 20203
J. Russell 20204
V. Reedy 20205
F. Reelan 20206
J. Rathburn 20207
A. Russel 20208
J. Riley III 20209
B. Richards 20210
F. Rosidam 20211
V. Ripley 20212
E. Rodener 20213
D. Rosenthal 20214
J. Russell 20215
V. Reedy 20216
F. Reelan 20217
J. Rathburn 20218
A. Russel 20219
J. Riley III 20220
B. Richards 20221
F. Rosidam 20222
V. Ripley 20223
E. Rodener 20224
D. Rosenthal 20225
J. Russell 20226
V. Reedy 20227
F. Reelan 20228
J. Rathburn 20229
A. Russel 20230
J. Riley III 20231
B. Richards 20232
F. Rosidam 20233
V. Ripley 20234
E. Rodener 20235
D. Rosenthal 20236
J. Russell 20237
V. Reedy 20238
F. Reelan 20239
J. Rathburn 20240
A. Russel 20241
J. Riley III 20242
B. Richards 20243
F. Rosidam 20244
V. Ripley 20245
E. Rodener 20246
D. Rosenthal 20247
J. Russell 20248
V. Reedy 20249
F. Reelan 20250
J. Rathburn 20251
A. Russel 20252
J. Riley III 20253
B. Richards 20254
F. Rosidam 20255
V. Ripley 20256
E. Rodener 20257
D. Rosenthal 20258
J. Russell 20259
V. Reedy 20260
F. Reelan 20261
J. Rathburn 20262
A. Russel 20263
J. Riley III 20264
B. Richards 20265
F. Rosidam 20266
V. Ripley 20267
E. Rodener 20268
D. Rosenthal 20269
J. Russell 20270
V. Reedy 20271
F. Reelan 20272
J. Rathburn 20273
A. Russel 20274
J. Riley III 20275
B. Richards 20276
F. Rosidam 20277
V. Ripley 20278
E. Rodener 20279
D. Rosenthal 20280
J. Russell 20281
V. Reedy 20282
F. Reelan 20283
J. Rathburn 20284
A. Russel 20285
J. Riley III 20286
B. Richards 20287
F. Rosidam 20288
V. Ripley 20289
E. Rodener 20290
D. Rosenthal 20291
J. Russell 20292
V. Reedy 20293
F. Reelan 20294
J. Rathburn 20295
A. Russel 20296
J. Riley III 20297
B. Richards 20298
F. Rosidam 20299
V. Ripley 20300
E. Rodener 20301
D. Rosenthal 20302
J. Russell 20303
V. Reedy 20304
F. Reelan 20305
J. Rathburn 20306
A. Russel 20307
J. Riley III 20308
B. Richards 20309
F. Rosidam 20310
V. Ripley 20311
E. Rodener 20312
D. Rosenthal 20313
J. Russell 20314
V. Reedy 20315

A. Towsley 20153
H. Totton 20154
E. Thorp 20155
H. Towsley 20156
A. Virich 20157
L. Vmier 20158
A. Virich 20159
F. Vhrich 20160
L. Vmior 20161
B. Veenelrs 20162
L. Vanlou 20164
J. Van Haver 20165
C. Ver Wye 20166
C. Vandecar 20167
B. Venstra 20168
C. Van De Car Jr. 20169
C. Van De Car Sr. 20169
H. Vining 20170
R. Grman 20171
R. Vandenberg 20179
W. Mewlin 20173
O. Venske 20174
J. Vallsvse 20178
M. Venstra 20178
N. Vanlou 20177
J. Vrstanins 20176
A. Wextaff 20179
R. Whilley 20160
A. Warner 20181
D. Wilke 20182
D. White 20183
R. Withers 20184
F. Stucker 20032
L. Womach 20186
T. Wiedman 20187
J. White 20188
R. Williams 20189
D. Wells 20190
W. Wojan 20191
W. Wills 20192
C. Woodcock 20193
E. Wall 20194
B. Wood 20195
L. Walker 20196
L. Walker 20197
C. Welsher 20198
H. Welaler 20199
F. Willis 20290
R. Wallace 20290
R. William 20200
J. Witherspoon 20200
M. Wynsma 20201
K. Williamsin 20202
B. White - 20203
L. Wallace 20204
T. Wagner 20203
H. Withers 20206
R. Williams 20207
W. Wilson 20208
A. Webster 20209
R. Wexstaff 20210
H. Wagner 20211
A. Wessteff 20212
R. Winchester 20213
R. Wood " 20214
R. Whitely 20215
D. Ward 6r. 20218
O. Wolgonott 20217
J. White 20218
E. Wertman 20219
M. White 20220
J. Whitley 20221
R. Worfel 20022
R. Wood 20223
D. White 20224
Harbor Hardware 20225
R. Way 20226
D. Way 90227
C. Wsy 90228
C. Warner 20229
D. Ward 20230
A. Wades 20231
J. Welle 20232
T. Wledman 20233
G. Warner 20234
C. Van De Car Sr. 20235
B. White 20235
L. Warner 20236
Mrs. Whitley 20237
Walker Marine Agen. 20236
Mr. Welle 20239
A. Wood 20240
G. Webster 20241
K. Wright 20242
C. Wrighi 20243
G. Warner 20244
K. Wojan 20243
K. Whitley 20246
W. West 20247
V. Wright 20248
H. Wagner 20248A
E. Williams 20250
J. Wojan 20251
A. Wojan 20252
R. Wafrik 20253
J. Wojan 20254
M. Williame 20263
Will-Flow Corp. 20256
G. Ward 20257
B. Ward 20258
S. Waielik 20259
R. Winchester 20260
R. Wallace 20261
J. Whitley 20263
M. Webeler 20263
R. Winchester 20264
R. Winchester 20263
H. Wheeler 20266
R. Wise Jr. 20267
C. Wiles 20268
D. Wells 20269
J. Willism 20270
E. Towsley 20121
W. Wagner 20271
D. Walker 20273
L. Warner 20273
J. Wolf 20274
E. Wood 20278
R. White Jr. 20276
Pst Whitley 20277
L. Warner 20278
G. Whitley 20279
S. Whitley 20280
Mrs. Webb 20281
J. Whitley 20288
M. Warner 20283
S. Wojan 20284
G. Waigemott 20283
E. Wells 20286
D. Wojan 20287
D. Whitis 20288
M. Warner 20289
D. Tot ig 20308
M. Toung 20304
D. Toung 20305
M. Toung 20306
R. Zipp 20307
R. Zipp 20308
J. Zeltler 20309
R. Zieltor 20310
H. Zieltor 20311
[illegible] [illegible]
K. Tompalski 20151
J. Terman 20152
G. Zelker 20313
F. Zabel 20314

GOLF BALL GUESSIN' CONTEST SPONSORED BY

ERBER AUTO COMPANY

and

THE FORD MOTOR COMPANY

104 Clinton Street

Phone LI 7-2331

City, E. Jordan Tied

Events

To Get Your Coming Events listed here call the Courier (LI 7-6558) By Friday Noon of the week preceding publication.

Wednesday, Jan. 12.
--Military Wives Club meets at Children's Training School, 8 p.m.

Thursday, Jan. 13.
--Past Noble Grands Club meets with Mrs. Eldred Ostrum, 6:30 p.m. Pot luck supper.

Saturday, Jan. 15.
--Charlevoix County Democratic committee meeting at Community Room of City Hall, 8:30 p.m.

Monday, Jan. 17.
--Susanna Wesley Circle meets with Mrs. Carlton Ikens, 8 p.m.
--American Legion Auxiliary meets with Mrs. Leo Allard 8 p.m.

Tuesday, Jan. 18.
--Women's pistol team meets at Rod and Gun Club house, 7 p.m.
--American Legion meets at Garfield Ave. home, 8 p.m.

Travel Editor Due Jan. 20

Bill Thomas, travel editor of the Cincinnati Enquirer, will be in Charlevoix Thursday, Jan. 20, to gather material for a series of articles on winter sports facilities in northern Michigan.

Charlevoix is one of the stops he will make during a six-day tour of the area.

Thomas is especially interested in seeing what lodging facilities are available. He also wants to strap on a pair of boards at one of the ski areas and try his luck at ice fishing.

Archie Dayton, secretary-manager of the Chamber of Commerce, will be his host while in Charlevoix.

Rayders Trounce Vikings

The Rayders tucked away a comfortable 59 to 38 victory over Grayling Friday night, securing a third place niche with East Jordan in the Northern Michigan Class C Conference.

Gaylord continues to lead with five wins and no losses, followed by Pellston with four wins and one loss.

Grayling, which traditionally is better in basketball than football, got off to a bad start, scoring only six points in the first quarter to Charlevoix's 12.

* * *

FRED WABANIMKEE and Tom Webb dominated the first period for Charlevoix, each sinking two baskets.

Bernie Ward came to the fore in the second quarter, starting off the scoring with three free throws. After baskets by Wabanimkee, Webb and Steve Smith there was a long period of inactivity until Ward came back in the final minutes scoring two field goals and a free one.

* * *

JOHN SORENSON sparked the Grayling game in the second quarter, scoring three of the Vikings' five fieldgoals.

At the half, the score stood at 26 to 18, with Brad Carey replacing Webb in the final minutes of the second quarter.

In the third period, Charlevoix increased its point spread to 14 by the whistle (42 to 28). Third quarter star for Charlevoix was Smith, who rang up four baskets and two free throws on the score board. The Rayders scored on six foul shots in the period.

In the final period, Charlevoix broke into a scoring derby that never once left the outcome of the game in doubt. Smith, Carey, Wabanimkee, Webb and Ward all chalked up one or more baskets giving Charlevoix a 21 point margin at game's end.

High scorer for Charlevoix was Steve Smith with 20 points (14 and 2); followed by Ward with 13 (4 and 5); Webb 10 (4 and 2); Wabanimkee 8 (four fieldgoals); Carey 7 (3 and 1); and Larry Skippergosh 1.

For Grayling, Leroy Neal led with 12 (5 and 2); John Sorenson followed with 6 (3 fieldgoals); Art Wakely and Pat Thompson 5 (3 and 1 each); Capt. Terry Wright and Mike Corlew 4 (2 fieldgoals); and Dale Slussen 2 (a fieldgoal).

In other Friday games, Gaylord beat Mancelona 74 to 62; Pellston defeated Boyne City 80 to 44; and East Jordan downed Harbor Springs, 64 to 56.

STANDINGS

	W	L
Gaylord	5	0
Pellston	4	1
Charlevoix	3	2
East Jordan	3	2
Boyne City	2	3
Grayling	2	3
Harbor Springs	1	4
Mancelona	0	5

In Junior Varsity games Friday, Charlevoix defeated Grayling 60 to 46; Gaylord beat Mancelona 58 to 22; Harbor Springs downed East Jordan, 70 to 49; and Pellston beat Boyne City, 56 to 42.

BIG BOB Bergmann swats ball into friendly hands during game with Grayling.

Deer Reported Yarding in U.P.

With snow depths and temperatures about average for this time of the year, deer have begun to yard in some areas of the Baraga district and along the northern fringe of the Lake Superior watershed in the Upper Peninsula, the Conservation Department reports.

In other Northern areas above the Straits, most deer have moved into heavier cover but the animals are not "boxed in" by any means. Roughly east of a line from Marquette to Crystal Falls and south of Highway M-28, deer are generally free to roam for food.

* * *

The going remains relatively easy for whitetails in the northern Lower Peninsula where snow depths are only about six inches at the most. Although colder weather in recent days appears to have pushed some of the region's deer into heavier sheltered areas, the animals are not yet yarded.

In the western end of the Upper Peninsula, snow depths measure about 1-1½ feet.

BERNIE WARD pauses for a split second in characteristic pose before sinking free throw.

COMPLETE COVERAGE

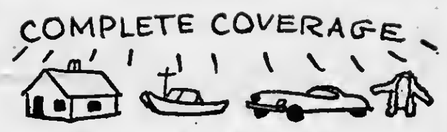

If you want to insure a fur coat
Or a house or a car or a boat,
The easiest thing
Is to give us a ring
And that's why this limerick was wrote.

* Top service on ANY insurance at

Bridge & Hawley

INSURANCE

CHARLEVOIX COUNTY STATE BANK BLDG.

Charlevoix

representing:
Hartford Fire Insurance Company
of THE HARTFORD Insurance Group, Hartford 15, Conn.

BOWL

FOR FUN AND EXERCISE

PAUL BUNYAN LANES

OPEN BOWLING SCHEDULE
SATURDAY and SUNDAY
Beginning at 1 p.m.
WEEKDAYS: 3 p.m. to 7 p.m.
Wednesday and Friday after 9 p.m.

US 31 South of Charlevoix
For Bowling Party Reservations
Phone
LIberty 7-2848

Wednesday

CHURCH LEAGUE
Jan. 5, 1966
STANDINGS

St. Marys No. 1	7	1
Lutheran	6	2
Episcopal No. 1	6	2
Episcopal No. 2	4	4
Methodist	3	5
St. Marys No. 2	2	6
Congregational	2	6
St. Marys No. 3	2	6

TEAM HIGH SERIES
Lutheran 2625
Episcopal No. 1 2547
TEAM HIGH GAME
Lutheran 955
Episcopal No. 1 862
INDIVIDUAL HIGH SERIES
James Reppond 597
Hal Forbrig 569
INDIVIDUAL HIGH GAME
Hal Forbrig 245
James Browe 214

Thursday

GUTTER GALS LEAGUE
Jan. 6, 1966
STANDINGS

	W	L
Hess Furniture	47½	24½
Cellner Barbers	40½	31½
Murdick's Candy	38½	33½
Mols Plumbing	38½	33½
Fairbanks Bakery	37½	34½
Rathburn Printing	33	39
Bellinger Jewelers	26½	45½
Grey Gables Inn	26	46

TEAM HIGH SERIES
Murdick's 1868
Fairbanks 1830
TEAM HIGH GAME
Hess 658
Fairbanks 656
INDIVIDUAL HIGH SERIES
Alice Bellinger 526
Lee Forbrig 516
INDIVIDUAL HIGH GAME
Lee Forbrig 189
Maggi Wilson 184

INDUSTRIAL LEAGUE
Jan. 6, 1966
STANDINGS

Freedman Artcraft	47	25
American Mold No. 1	44½	27½
Parsel Olds	40½	31½
American Mold No. 2	34	38
Carey Oil Co.	32	40
Carye Insurance	29½	42½
Kiwanis Club	22½	50½

TEAM HIGH SERIES
American 2618
Parsel Olds 2535
INDIVIDUAL HIGH SERIES
John Swanson 585
Ted Potter 550
INDIVIDUAL HIGH GAME
Bob Ferguson 223
Tip Riley 221

THURSDAY NIGHT SPORTSMAN BOWLING

LEAGUE STANDINGS

	W	L
Olesons Food Store (First Half Champion	46	22
Airport Inn	38	30
Charlevoix County State Bank	36½	33½
Charlevoix State Savings Bank	34½	33½
Paragon Contractors	25½	42½
Harbor Hardware	23½	44½

TEAM HIGH SERIES
Olesons Food Store 3076
Charlevoix County State Bank 3030
TEAM HIGH GAME
Charlevoix County State Bank 1061
Olesons Food Store 1055
INDIVIDUAL HIGH SERIES
Stan Fiedorek 223-214-620
Kenneth Cellner 223-190-595
Jack VanLoo 213-201-592
Bill Supernaw 213-210-591
INDIVIDUAL HIGH GAME
Clifford Riley 215-194-582
Bob Baker 246-163-567
Don Kowbel 217-550
Richard Bergman 214-189-561
Larry Edwards 213-182-574

Friday

FRIDAY
FRIDAY NIGHT LADIES LEAGUE
STANDINGS

	W	L
Hoskins	46	26
Paul Bunyan Lanes	43½	28½
Lexallte	40	32
Capri Motel	39	33
Schroeder Drug	34	38
Edwards IGA	30	42
Charlevoix State Savings Bank	28	44
Thorp's Sunoco	27½	44½

TEAM HIGH SERIES
Paul Bunyan Lanes 1961
Capri Motel 1881
TEAM HIGH GAME
Paul Bunyan Lanes 702
Edwards IGA 671
INDIVIDUAL HIGH SERIES
Marilyn Swanson 581
Opal Ingalls 572
Jean Fiedorek 512
Barb Skeel 509
Laneer Liston 508
Elaine Belfy 503
INDIVIDUAL HIGH GAME
Opal Ingalls 224
Marilyn Swanson 212
Barb Skeel 194
Elaine Belfy 189
Jean Fiedorek 188

Sunday

SUNDAY
DESI MIXED UP DOUBLES LEAGUE
STANDINGS

	W	L
Hal & Lee Forbrig	23	13
Ken & Arlene Staley	23	13
Ken & Myrna Boss	21	15
Ron & Audrey Grulke	20	16
Bob & Shirley Mousseau	20	16
Jim & Fay Alger	20	16
Jack & Nora Van Loo	20	16
Ralph & Ceil Doan	20	16
Dick & Betty Donaldson	18	18
Jim & Toni Seidl	18	18
Bill & Carol Novotny	17	19
Bill & Sandy McClanagaham	16	20
Roxie & Fay Van Loo	16	20
Sonny & Jean Williams	14	22
Jack & Joyce Erber	14	22
Doug & Judy Ilford	8	28

TEAM HIGH SERIES
Roxie & Fay Van Loo 973
Hal & Lee Forbrig 966
TEAM HIGH GAME
Bill & Sandy McClanagaham 380
Hal & Lee Forbrig 367
INDIVIDUAL HIGH SERIES
MEN
Jack Van Loo 572
Jim Seidl 535
WOMEN
Sandy McClanagaham 489
Lee Forbrig 472
INDIVIDUAL HIGH GAME
MEN
Jack Van Loo 210
Sonny Williams 202
WOMEN
Sandy McClanagaham 192
Carol Novotny 187

SUNDAY
GUYS & GALS LEAGUE
STANDINGS

End of first half.	W	L
Bob & Edna Miller	26	6
George & Frances Patterson	21½	10½
Ed & Loretta Swanson	18	14
Art & Ruth Heilig	18	14
Don & Mary O'Brien	18	14
Mark & Donna White	17	15
Don Heilig & Mary Gallagher	17	15
Forrest & Joyce Burke	16	16
Howie & Lois Parsel	16	16
Tom & Pat Dillon	15	17
Lenord & Jackie Staley	14	18
Hudson & Jackie Phelphs	13½	17½

TEAM HIGH SERIES
Jack & Rachel Niswander 12½ 19½
John & Loretta Beck 12 20
Jerry & Evelyn Selph 12 20
Harrison & Shirley Elzinga 9½ 22½
TEAM HIGH SERIES
Forrest & Joyce Burke 1034
Don & Mary O'Brien 983
TEAM HIGH GAME
Jerry & Evelyn Selph 374
Bob & Edna Miller 355
INDIVIDUAL HIGH SERIES
Art Heilig 588
Jack Niswander 572
INDIVIDUAL HIGH GAME
Jerry Selph 214
Art Heilig & Bob Miller 206

Monday

SENIOR LEAGUE
1/10/66
STANDINGS

	W	L
Puffs	4	0
Neffs	4	0
Paul Bunyan Lanes	3	1
Kusina	3	1
Bartlett Tile	3	1
Air Force	3	1
United Farm	3	1
Town House	2	2
Paul Reed Inc.	2	2
Erbers	1	3
Browe Elec.	1	3
Hamiltons	1	3
Coast Guard	1	3
Alum. Products	1	3
Central Drugs	0	4
Swansons	0	4

TEAM HIGH SERIES
Puffs 2882
Kusina 2806
TEAM HIGH GAME
Puffs 992
Kusina 977
INDIVIDUAL HIGH SERIES
Bill Kusina 627
Fritz Puffpaff 618
Don Kowbel 608
INDIVIDUAL HIGH GAME
Bill Kusina 235
Jack VanLoo 235
Robert Potter 236
Geo. Mosey 233
Ray Wood 193-193-193 triplicate.

Tuesday

CHARLEVOIX LADIES LEAGUE
Jan. 4, 1966
STANDINGS

	W	L
Rabach Sales	50	22
Irv's Cocktail Lounge	48	24
Rexall Drug	44½	27½
Erber Oil	43	29
Browe Electric	41	31
Klooster, Inc.	38½	33½
American Mold	37	35
Staley Grocery	36	36
Argonne	35	37
Town House	33½	38½
Gan Heat Installation	33½	39½
Airport Inn	32	40
Lake Construction	31	41
Lieberman's	30	42
Esme's Grille	29	43
Olesons	15	57

TEAM HIGH SERIES
Liebermans 2317
Rexall Drug 2283
TEAM HIGH GAME
Rexall Drug 824
Browe Electric 795
INDIVIDUAL HIGH SERIES
Jane Svoboda 577
Jean Fiedorek 556
Marilyn Swanson 544
Mickey Hamerski (sub) 520
Beverly Sladek 518
Clara Martin 511
Ruth Heilig 504
INDIVIDUAL HIGH GAME
Jane Svoboda 221
Jean Fiedorek 217
Clara Martin 207

BILL SAYS --

"Come in and see what's new for '66. You will see the '66 Cadillacs, '66 Pontiacs and '66 Ramblers in our showroom."

KUSINA Motors, Inc.
your authorized dealer for
* Cadillac
* Pontiac
* Rambler
Showroom Phone LI 7-6525
Used Car Lot Phone LI 7-2421
Used Car Lot Open Wed. &

Loafer.

PERFORMANCE THE CHEVROLET WAY

It's our Turbo-Jet 396: the V8 strong enough to run your Chevrolet and its automatic transmission, power steering, air conditioning, power windows, AM/FM Multiplex Stereo radio. And more. Without even breathing hard.

Reason is, a Turbo-Jet V8 breathes deeper. Breathes freer. Delivers more usable power whenever you need it—like for safer passing. Works more efficiently. Where the smaller engine hurries, a Turbo-Jet V8 just loafs along. You try it, at your Chevrolet dealer's. And nowhere else.

We offer two Turbo-Jet 396 V8s for '66. You can order 325 hp in any Chevrolet; 325 or 360 hp in a Chevelle SS 396. There's also a 427-cu.-in. Turbo-Jet (up to 425 hp) available in Chevrolets and Corvettes.

Caprice Custom Coupe — Corvette Sting Ray Coupe — Chevelle SS 396 Sport Coupe

All kinds of cars, all in one place... at your Chevrolet dealer's Chevrolet · Chevelle · Chevy II · Corvair · Corvette

CHARLEVOIX OIL COMPANY

21-1461

101 Michigan Ave. Charlevoix LIberty 7-6581

THE FOLKS who helped build the Lexalite Plant chat with Bob Hilty (right) Northwest Division manager for Consumers Power. Lexa-Lite received Consumers' first all-electric building award Jan. 7. From left are Cliff Wagar, representing Ballard Plumbing; Architect Jack Begrow; LexaLite Manager Josh Barnes; Bill Apfel of Apfel Construction; and Bud Round representing Harris Electric.

Ironton

By Mrs. Ross Alexander
LI 7-2037

We have had a five inch snowfall and our winter sports friends are delighted. The lake is frozen past the ferry and several hopeful fishermen were on the ice near the island Saturday.

Mrs. Pauline Canfield and sister, Mrs. Ada Alderson, have returned to their summer home after spending the holidays in Chicago.

Mr. and Mrs. Sam Alexander and daughter Diane were in Traverse City Saturday.

Ross and Hilda Alexander were guests Sunday at the home of the latter's sister, Mr. and Mrs. Harry Lewis, near Eastport.

We extend birthday greetings, Tuesday, to Ralph Price, one of our senior citizens.

Area Democrats to Meet Jan. 15

The Charlevoix county Democratic committee will hold its first meeting of 1966 at the city hall at 8:30 p.m. **Saturday, Jan. 15** Archie M. Murphy, county chairman, has announced.

Several important issues including the registration of new voters will be discussed at the meeting, Mr. Murphy said.

State Elk Found Free of Disase

Michigan's wild elk herd rates a clean bill of health, according to results of a recent investigation conducted by teams of scientists from Wayne State University and the State's Dpartment of Conservation.

The elk herd, estimated at 3,500 animals, is located in the Sturgeon and Pigeon River areas in the northern part of the Lower Peninsula. A steadily increasing birth rate allowed the state to hold a limited elk hunting season last fall.

* * *

ELK HAVE been in Michigan since 1916 when, in an attempt to provide more large game in the state, an elk herd was brought from Wyoming to the Upper Peninsula. The first herd died out and the present herd is descended from animals rounded up from zoos all across Michigan and released in Cheboygan County.

"Although most animals in the wild state carry some parasites," says Wayne State biology Professor Dominic DeGiusti, who is directing the study, "we found Michigan elk to be relatively free of them."

* * *

THE INVESTIGATION included detailed study of the stomachs and intestinal tracts of a representative sample of the elk which last autumn's hunters brought home.

A chief objective of the scientists was to search for signs of the so-called "brain worm" disease, Pneumostrongylus tenuis, believed to be the cause of serious brain damage in certain large game animals.

Talk of the Town

Mr. and Mrs. Robert Withers accompanied by his mother, Mrs. Mont Withers, left for Palm Springs, Calif., for the winter. They will stop enroute at Hillside, Ill., to see their daughter and son-in-law, Mr. and Mrs. Dennis Gruse and family.

Mr. and Mrs. Mark Cross and son, Mark Jr., spent Christmas at the home of their daughter and son-in-law, Mr. and Mrs. L. E. Sanford and family at Neptune Beach, Fla. Another daughter and son-in-law and family, Mr. and Mrs. Richard Selissen, from Two Harbors, Minn., also joined them. This is the first time in three years that the Cross family has spent the holidays together.

Atwood

Mrs. Henry Burns
Phone LO 6-2344

Mr. and Mrs. Hans Burns of Hudsonville and their son Ken of Marshall were Monday overnight guests at the home of his brother and sister-in-law Mr. and Mrs. Henry Burns. They came up to attend the funeral of her mother, Mrs. John Boss, on Tuesday.

Mr. and Mrs. Doug Way and children left Friday for Cutlerville, Mich., where they spent the New Year weekend with her parents, Mr. and Mrs. Lewis Essenberg and Bill and with the Ted and Jim Essenburg families.

Mr. and Mrs. Henry Burns spent Tuesday evening at the home of Mr. and Mrs. Max Bolser and family of Ellsworth.

Mr. and Mrs. Egbert Wynsma of Ellsworth were Wednesday afternoon visitors at the home of Mr. and Mrs. Bert Veenstra. Mrs. Tom Vander-Slik was also visitor there.

Mr. and Mrs. Herman Heeres of Ellsworth were visitors last Thursday afternoon at the home of her sister and brother-in-law, Mr. and Mrs. Tom Vander Slik. On Friday afternoon Mrs. Ernest Brown of Three Rivers and Mrs. Allen Potter of Ellsworth visited there.

Mr. and Mrs. Tom Vander Slik were Saturday evening visitors at the home of Mr. and Mrs. Bert Veenstra.

Mr. and Mrs. Tom Vander Slik were Sunday evening visitors at the home of Mr. and Mrs. Conrad Klooster Sr.

Mr. and Mrs. Art De Vries visited at the home of her sister, and brother-in-law, Mr. and Mrs. Jerry Aardema early Thursday evening. Jerry has recently returned home from Little Traverse Hospital where he was a medical patient for a few days.

Mrs. Art De Vries and Mrs. Henry Burns, members of the Atwood Home Extension Club, attended the Home Extension meeting at the Medical Care Facility Center of Munson Hospital in Traverse City on Thursday. Mrs. Alice Epple Home Economist with the Michigan Heart Association gave a very interesting and helpful lesson on "Work Simplification" and showed a motion picture.

Paula Penfold, nine-yr.-old daughter of Mr. and Mrs. Dar Penfold, who underwent a tonsillectomy at the Osteopathic Hospital in Traverse City on Dec. 28 returned to her studies on Monday at the Ebenezer Christian School in Ellsworth.

Mrs. Art De Vries spent Thursday evening visiting her friend Mrs. Leslie Kidney.

Mrs. Gertie Elzinga and sister Mrs. Tom Vander Slik were Thursday lunch guests with the former's daughter, Mrs. Max Bolser, and family of Ellsworth.

Mr. and Mrs. Doug Way and family and the Dawson Way family of Charlevoix were Friday evening supper guests with their brother the Dick Way family of Charlevoix.

Harold Nyland accompanied by his sister-in-law, Mrs. John Bos, motored to Ann Arbor Friday morning and returned home Friday evening accompanied by John Bos who was a surgical patient at the University Hospital for a new pacemaker. He is feeling fine at this writing.

Mr. and Mrs. Earl Copeland of Creswell called on Mr. and Mrs. John Bos Saturday. Mr. and Mrs. William Coeling of Petoskey were Sunday visitors with her parents.

Mr. and Mrs. Dawson Way and family of Charlevoix were Sunday dinner guests at the home of Mr. and Mrs. Doug Way and family.

Miss Kathryn Timmer and brother Jake Timmer of Ellsworth were Sunday evening visitors at the home of Mr. and Mrs. Bert Veenstra.

Rev. and Mrs. Alvin Vander Griend and daughter Leslie and Henry Elzinga were Sunday afternoon visitors at the home of Mr. and Mrs. Art De Vries and Bernie.

Mr. and Mrs. George Koster of Ellsworth, Mrs. Dave Beck and daughter Charlotte were Sunday afternoon visitors at the Henry Burns home.

Mr. and Mrs. Henry Burns were Sunday evening dinner guests at the home of Wesley Veenstra and family. The occasion was a birthday dinner for their brother-in-law Henry.

Mr. and Mrs. Art De Vries were Sunday evening visitors at the home of their daughter the Erwin Hoelecheck family.

Members of the Atwood Christian Reformed Church, Marion Sitzema and daughters Patsy and Mary Ann, Mr. and Mrs. Jacob Veenstra and son, Jim; James Vander Heide and Mr. and Mrs. Wesley Veenstra and Miss Theola Veenstra motored to Bellaire Sunday afternoon where they brought cheer to the patients of Meadow Brook Hospital by music, singing and visiting with them.

Mr. and Mrs. Peter Vander Slik and children were Sunday afternoon visitors at the home of his uncle and aunt, Mr. and Mrs. Tom Vander Slik.

Mr. and Mrs. Peter Burns of Ellsworth left Dec. 24 for Harvey, Ill., to the home of her sister Mrs. Mary Gauwens. On Dec. 28 they left for Florida accompanied by her sister.

THE LAST TANKER of the season to visit Charlevoix---the Mobil Chicago---enters Pine River Channel bringing gasoline and fuel oil to Citgo storage tanks.

Injured Tayors Visited by Son

Norman Taylor, son of Mr. and Mrs. James Taylor, flew to Michigan from Texas Jan. 7 to visit his parent's at Grayling's Mercy Hospital.

The elder Taylor is Charlevoix city superintendent.

He and his wife were injured Dec. 23 when their car went out of control on M-72 and hit a tree. Both have undergone surgery to repair broken bones and are reported doing nicely.

Their son, a pilot with American Airlines, was vacationing in South America when the accident happened and the Taylors asked that he not be notified until he returned to the United States.

Young Taylor and his family live in Buffalo, N. Y.

Larry Anders Is Star Scout

Larry Anders of Charlevoix Troup 11 was one of three area boys to achieve Star Scout rank at Board of Review ceremonies at Central Lake Jan. 6.

The others were Russ Watrous and Bill Hosler of Troop 15, Bellaire.

John Conway of Troop 5, Petoskey, advanced from Star Scout to Life Scout at the ceremony.

Scout officials say more boys in northern Michigan are achieving Star, Life and Eagle ranks in recent months than ever before.

Epiphany Rite Slated Sunday

The Junior and Senior High young people of Chrtst Episcopal church will give their annual presentation of the Epiphany Candle Lighting service next Sunday, Jan. 16, at 7:00 p.m. at the church.

This service is non-denominational and depicts by the symbolism of lighting candles how the Christianity has spread throughout the world.

Nice Weather To Be Inside!

...and even nicer with a **Comfortmaker.** OIL HEAT UNIT

You'll enjoy every minute inside with a new AFCO COMFORT-MAKER oil furnace. It's so easy, so convenient, to keep your entire home warm and free from drafts. Just set the thermostat at the temperature you want. The COMFORT-MAKER unit does the rest! See our wide selection of COMFORT-MAKER furnaces for every size and type of home. And ask for a free estimate.

GAS HEAT INSTALLATION CO.
1005 May Street-
Telephone LIberty 7-9721

Maxbauer's Dairy PRESENTS

This Week in Charlevoix Schools

Friday, January 14
--Basketball, East Jordan at Charlevoix, 7 p.m.
--National Honor Society Dance after the game.
Saturday, January 15.
--F.T.A. Story hour at Library, 1:45 p.m. Kindergarten and first grade.
Monday, January 17.
--High School Confraternity classes at St. Mary's School, 7:15 p.m.

Look for this Seal of Freshness on every carton of Maxbauers Milk

AT YOUR STORE...OR AT YOUR DOOR

Our Milk is Produced and Processed Locally
It's Better . . . Because It's Fresher

Maxbauer's Dairy
Charlevoix Phone LI 7-2441

ANNUAL JANUARY
CLEARANCE
Biggest in our History!
Values! Real Savings! Don't Miss It!

ALL-WOOL YARD GOODS
Hundreds of yds. were 2.99 yd. — 1.99 yd.
All 1.99 yd. yard goods — 1.49 yd.
All 1.49 yd. yard goods — 1.00 yd.

ALL WOOL SWEATERS
Men's * Ladies' * All Sizes
REDUCED

ALL LADIES' WOOL SKIRTS
Reg. 5.98. 6.98 7.98 — NOW 2.98
Reg. 8.98. 9.98 10.98 — NOW 3.98

ALL LADIES' WOOL SLACKS
REDUCED TO 5.00

ALL SKI JACKETS
Men's * Ladies' * Juniors * Children's
REDUCED

TRAVERSE BAY WOOLEN CO.
Indian River
Closing for Season at End of January

Charlevoix Schools Hot Lunch

MENU

For the Coming Week

Thursday, January 13.
Creamed turkey, mashed potatoes, buttered peas, muffins, apricots.

Friday, January 14.
Tomato, spaghetti and cheese. Tuna fish sandwiches, green beans and jello.

Monday, January 17.
Chili, crackers & cheese, apple crisp.

Tuesday, January 18
Beef stew, mashed potatoes, green beans and peaches.

Wednesday, January 19.
Baked beans, luncheon loaf, salad and jello.

Bread and butter and milk are included in all menus.

A Public Service of The Charlevoix State Savings Bank

FOR BUSY MOTHERS!

No time to spare? Take advantage of our easy and convenient banking services. Bank-by-mail or a handy checking account can save time and trouble, as can our many other services.

OTHER SERVICES
Savings accounts and savings clubs
Loans for any purpose
Safe deposit boxes
Money orders and traveler's checks

The Charlevoix State Savings Bank
Deposits Insured to $10,000
The Bank with the Friendly, Warm Red Sidewalk

end of the line CLEARANCE!

ALL ABOARD . . . FULL STEAM AHEAD . . . FOR HESS'S GREATEST JANUARY CLEARANCE

Our buyers have just returned from the '66 Furniture showing in Chicago. We must make room in our showroom and warehouse for the merchandise they purchased, that will be arriving shortly.

It is for this reason that we will allow drastic reductions, up to half off, on our entire inventory. Shop the greatest January Clearance in the history of Hess Furniture.

SAVE UP TO- 50% IN EVERY DEPARTMENT OF OUR STORE

EASY BUDGET TERMS

Believe it or not, we can still arrange E-Z budget payments on your purchases, even at these low, low sale prices.

* MANY GIFT ITEMS
* LIVING ROOM DININGROOM GROUPS and ACCESSORIES
* BEDROOM SUITES AND BEDDING
* LARGE GROUP of FLOOR COVERINGS

HESS Furniture

BY THE BRIDGE
Charlevoix

SHOP EVERY
EVENING 'TIL 9 P.M.
SALE ENDS FEBRUARY 1st.

THE FRIENDLY FOLKS

Kroger

UNBEATABLE 1966 VALUES

plus 6000 Low Prices and Top Value Stamps

We reserve the right to limit quantities
Copyright the Kroger Co. 1966

Swift's Premium **SLICED BACON** 1 lb pkg 99¢

Country Club Chunk **BRAUNSCHWEIGER** lb. 59¢

Peschke's 9 Varieties **LUNCH MEAT** 1-lb pkg 69¢

Herrud's **SMOKY LINKS** 10-oz wt pkg 69¢

Hygrade's State Fair **POLISH SAUSAGE** lb 79¢

Forest Brook **BACON** 1-lb pkg 89¢

U. S. Choice Tenderay **ROUND STEAKS** lb. 89¢

U. S. Choice Tenderay Arm Cut **SWISS STEAKS** lb. 79¢

Fresh Whole **Stewing Chickens** lb. 19¢

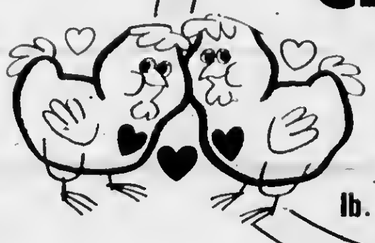

U.S. Choice Tenderay **Chuck Steaks** lb. 66¢

U.S. CHOICE KROGER TENDERAY BRAND BEEF

"No other beef so *fresh* can be So *Tender*."

MONDAY THRU SATURDAY
9 A.M. to 6 P.M.
FRIDAY
9 A.M. to 9 P.M.
Bridge at Hurlbut
Charlevoix

BEEF NECK BONES	lb. 19¢
BOILING BEEF	lb.
OX TAILS	lb.
Point Cut CORNED BEEF BRISKETS	lb
Fresh GROUND BEEF CHUCK	lb. 66¢
Small Lean SPARE RIBS	lb.

Seafood Sale

Fres-Shore PERCH FILLETS	lb. 49¢
Singleton Shrimp Bits & Pieces	lb. 79¢
Fres-Shore Fish Sticks 3 10-oz. wt pkgs	$1
Fres-Shore Breaded Shrimp 10-oz. wt.	59¢

Dairy Veal Sale

Veal SHOULDER CHOPS	lb. 69¢
Veal Loin Chops or RIB CHOPS	lb. 89¢
Veal CHOP SUEY MEAT	lb. 79¢
Veal SHOULDER ROAST	lb. 59¢
Veal Round LEG ROAST	lb. 79¢

Kroger Extra Thin **Saltines** lb. box 19¢ with coupon below & a $5 or more purchase

Clover Valley Vanilla **Ice Cream** Gallon 66¢ with coupon below & a $5 or more purchase

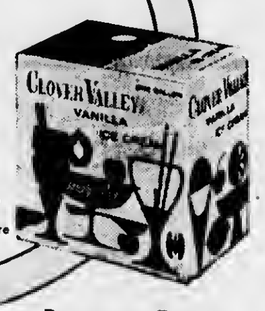

Silver Platter Quarter Sliced **PORK LOIN** lb. 89¢

Kroger Straight **SPAGHETTI** 1-lb pkg 19¢

Mandalay **PINEAPPLE 3** 1-lb. cans 66¢

Avondale Halves or SLICED **PEACHES 3** 1-lb. 13 oz. 66¢

Banquet Frozen 14-oz. wt. **Cream Pies 4 for $1**

Borden's **Chocolate Milk** Qt. 19¢

Del Monte **PEACHES** 1-lb. can 19¢

Grape, Orange or Fruit Punch **Hi-C Drinks 2** 12-fl. oz. cans 19¢

Avondale Red Beans or **Kidney Beans 6** 1-lb cans 66¢

Kroger – 1-quart 14-oz **Grapefruit Drink 2** cans 66¢

Thank You Brand – 14½-oz wt. **Cut Asparagus 3** cans 66¢

White Cloud (Roll of 500 2-ply sheets) **Bathroom Tissue 6** rolls 66¢

Kroger **Applesauce 5** 1-lb cans 66¢

Mel-O-Soft **White Bread 6** 1¼ -lb. loaves $1

25¢ Off Label **Rinso Blue 5** 1-lb 12-oz pkgs 99¢

Avondale Frozen **French Fries 3** 2-lb pkgs $1

120 2-ply sheets 11 x 9⅜ per roll **Gala Towels 2** 2-roll packs 79¢

Waxtex WAXED PAPER 100 ft. roll	19¢
Kroger Ready Cut or ELBOW MACARONI 1-lb. pkg	
Kroger Seedless Raisins 6 1½-oz. wt. pkgs.	
Libby Cut Wax Beans or CUT GREEN BEANS 1-lb. cans	3 for
Kroger FRUIT COCKTAIL 1-lb. 1-oz. can	66¢
Musselmann's Chunky APPLESAUCE 1-lb ½-oz. jar	

Northern Century (1 gal capacity) **Vaporizers** each $2.99

VALUABLE COUPON
Kroger **SALTINES** 1-lb. box 19¢
Limit 1 with $5 or more purchase (excluding beer, wine & tobacco)
Redeem at Kroger thru Saturday Jan 15, 1966

VALUABLE COUPON
Clover Valley **ICE CREAM** gallon 66¢
Limit 1 with $5 or more purchase (excluding beer, wine & tobacco)
Redeem at Kroger thru Saturday Jan 15 1966

TEXAS CELLO **CARROTS** 2 lb bag
TEXAS GREEN **CABBAGE** ea. 19¢

U.S No 1 **MACINTOSH APPLES** bushel $1.79 In your own container

138 Size Navel **Oranges** 2 Dozen 66¢

FRESH DATED

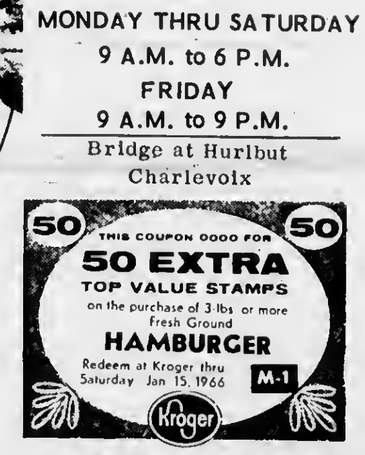

Northern Michigan's Finest Newspaper

CHARLEVOIX COURIER

Editorial Page

Wednesday, January 12, 1966 Page 13

Wanted: Parents Who Care

It is difficult to imagine parents ever putting more things in this world ahead of the safety and well-being of their children. But apparently there are people in Charlevoix who think appearances are more important.

A case in point is the recent resignation of Jack Mol as a special deputy for the Sheriff's Department. Mol was one of those unfortunate law officers who was called upon Christmas week to enforce Michigan's liquor laws at North Point.

* * *

A NUMBER of teenagers were seen drinking at a party which a neighbor had reported was becoming boisterous. Acting on the advice of Charlevoix County Prosecutor Harvey Varnum, State Police, sheriff's deputies and special deputies rounded up 37 teenagers and young people.

One person---the host---pleaded guilty in justice court to furnishing alcohol to minors and paid a $50 fine and $15 costs. That part of the incident is closed, so far as the courts and the police are concerned.

YET COMMUNITY resentment against the law officers who took part in breaking up the party cannot be ignored.

In tendering his resignation, Mol told Sheriff Glenn Rose that he had received telephone calls from a few of the parents of youngsters who were rounded up in the raid complaining that an injustice had been done their offspring.

Mol said he doesn't feel it's wise for a man who depends for his livelihood on the goodwill of his customers (Mol runs a plumbing shop) to place himself---after hours---in a position as open to criticism as that of a special deputy in the Sheriff's Department. As unfortunate as it seems, Mol probably has a point.

He made it clear that a lack of time and other factors influenced his decision to quit, but that phone calls from angry parents were a deciding factor---the last straw.

* * *

WE'RE AT A LOSS to determine just what these parents would have had the police do under the circumstances. Ignore the party? Knock on the door and tell the party-goers to "keep it down." Notify parents and be told in all seriousness that kids will be kids.

Regardless of how an individual feels about Michigan's rather strict laws concerning minors and drinking, the fact remains that it is illegal for people under 21 years of age to drink alcohol on these peninsulas. The law holds it is an even greater offense when people who should know better furnish them with it.

Until they are changed, these are the laws and we must live with them.

* * *

OUR LAWMAKERS have long felt that young people lack the discretion to use alcohol wisely. The advent of the automobile has further complicated matters. One doesn't have to be a sociologist to know that just as many "accidents" can occur in the backseat of a parked automobile as in the front seat of one going 70 miles an hour---especially when the occupants are young people freed from normal restraints through alcohol.

It is interesting to speculate what would have been the reaction of certain parents if some of the young drinkers at North Point had been hurt in an accident on the way home. One can almost hear the cries of "Where were the police while all this drinking was going on?"

* * *

FORTUNATELY, not all Charlevoix parents are so indifferent to the welfare of their children. One angry mother called the Courier and wanted to know why we didn't run her son's name as one of the offenders.

"If he wants to go out and make a fool of himself, I'd like him to read about it in the paper," she complained.

Technically only one person was arrested; otherwise we would have been happy to oblige.

* * *

IN ANY EVENT, it is high time that otherwise responsible citizens stop intimidating Charlevoix's law enforcement officers in the performance of their duties. We can ill afford to lose many men of the caliber of Jack Mol.

Must Skiers Go to Bed Hungry?

Charlevoix is making an earnest bid for a share of northern Michigan's lucrative ski trade, and certainly lodging available in the city is comparable with the best going.

Yet we think skiers who arrive Sunday nights to take part in one of the so-called "ski weeks" have a legitimate complaint. If they reach town any later than 8 p.m. there is no place for them to eat. And skiers are notorious for their big appetites.

* * *

ONE GROUP checked in at a motel the Sunday after Christmas and asked the night clerk where they could ge a snack before going to bed. To his embarrassment, the clerk had to tell them that the closest restaurant open was in Petoskey.

"Maybe that's where we should have stayed," one of them remarked.

Of course it costs money to keep a restaurant open. Cooks and waitresses don't work for free. But it's a shame any visitor to Charlevoix must go to bed hungry, after driving hundreds of miles to get here. We wonder if he's likely to return.

* * *

WE ARE NOT recommending a solution to the problem. We are hoping that motel operators and restauranteurs can put their heads together and come up with an answer before too many people get the idea we don't know how to treat tourists.

After all, hospitality has been Charlevoix's stock in trade since before the turn of the century. It would be a shame to let our reputation slip.

Ma Nature Has a Mean Streak

New Year's weekend definitely proves that Mother Nature has a mean streak.

Skiers had barely left town with their unused boards when the snow started. Flurries and light snow have been adding to the base almost every day since.

The concensus seems to be that since winter is starting so late, it will probably continue right on through Easter. Some dyed-in-the-wool pessimists are even laying odds on a white Fourth of July.

* * *

AT ANY RATE, ski resort operators may have a chance to pick up at the end of the season some of the business they lost at the first.

Our own Mt. McSauba opened Saturday, with Manager Chuck Meier reporting a brisk business over the weekend. Christmas trees strategically placed on the slope are helping hold the snow in place until more accumulates.

Winter was late in starting, but skiers are keeping their fingers crossed that it will turn into a real humdinger before it's over.

Interesting Election Shapes Up

It looks like an interesting city election shaping up in Charlevoix Feb. 21.

Mayor Hawley has announced he does not intend to run for re-election, putting in motion a re-shuffle of city office holders all down the line.

* * *

THE CONTEST drawing the most comment is in the Second Ward where four persons have petitioned to fill the alderman's chair being vacated by Dr. Walter F. Hoffmann. Dr. Hoffmann is running for mayor against Alderman Bill Foehtman.

Second Ward candidates are Don W. Brown, Nathan Boss, Robert G. Lieberman and John R. Martin.

Another interesting race promises to take place in the Second Ward where Jack Mol and Claire C. Martin are vying for Fochtman's seat on the Council.

* * *

JEROME W. WHITLEY is running unopposed in the Third Ward, as are First, Second and Third Ward Supervisors Kit Carson, Harold Totten and Lee Moeriand.

odds 'n ends

by FRAN MARTIN

And still it goes on . . . this unbelievable weather that's had people water skiing in Little Traverse Bay and others swimming at Muskegon. . . And the poor youngsters who received skiing equipment and sleds and skates for Christmas are driving their mothers mad. . . . as though they could do something about the comparatively warm weather and the lack of snow. . .

What should have been the biggest weekend of the entire skiing season became almost a nothing. . . A few skiers did come and did have fun, from what I hear, but it was nothing to what it might have been had we had snow . . .

But that's the way it happens . . . But who ever would have thought two months ago that the weather was going to be like this. . . after the late spring, cold summer and rainy fall everyone was betting we'd have a hard winter. . . You just can't win . . .

* * *

EARLIER this fall, there were a number of people who sighted something in the evening sky which was probably the Ikeya-Seki comet. . . It was a thrilling experience for those who did see it because not too many did and some of those people were not aware of the fact that they had seen one of the rare sights of our time. . But what is even more thrilling, as far as I was concerned, is the story behind the boy who first sighted it . . . Kaoru Ikeya . . . whose name it bears along with another Japanese astronomer. . . The story's told in the January issue of the Reader's Digest under the title "The Boy who Redeemed His Father's Name". . . It's a story of persistence, family pride, sacrifice and honor all rolled into one . . . I couldn't even start to do it justice by retelling it so read it for yourself. . . please . . .you'll love it. . . .

Wasn't it good to see so many of those who are usually around only in the summer joining in the festivities of the recent holiday season . . . Just scads of these people returned, opened their cottages and enjoyed Charlevoix which so many of them see only in the summer. . .I just hope they weren't too disappointed when we didn't have snow. . .

* * *

KAY FITCH was telling me a cute story . . .about the youngster who'd been telling her friends and classmates for weeks that she was going to Michigan where she was going to see snow and have a chance to play in it. . . On Dec. 28 this young lady, Jacki Batmale, and her parents, Dr. and Mrs. Louis Batmale, arrived to visit the latter's son-in-law and daughter, the Tom Erbers, and found northern Michigan with no more snow than downtown San Francisco . .. As time went on and the weather got warmer and warmer she was really in a tizzy. . But the day was saved when it snowed early the morning of Jan. 4 and she was able to frolic in the snow and throw her share of snowballs before departing later in the day for the land of sunshine on the west coast. . .

* * *

DID YOU EVER have someone call you on the phone and ask if you remember something you'd written almost 11 years ago? . . . That happened to me the other day and I still can't believe that anyone would recall something from that along ago. . . I'm told by Bob Pearl who recalled this in May, 1955, I had said that on the fifth of that month in that year one could write 5/5/55 in writing the date for that day . . . and that it would be 11 years before one could write a similar combination. . Bob jogged my memory and said that this was they year when we can write 6/6/66. . . and, of course, it will be another 11 years and one month before another such combination can be written. . .

WE HAD A NEW visitor in our neighborhood this morning . . . a red squirrel. . . but chances are he won't be around for long. . . I've been telling you about all the little black squirrels we now have. . It is my understanding that when they moved in the red ones moved out . . . but I saw him, with his little red coat as bright as could be in the sunshine, scampering across the snow . . . Maybe he was just passing through . . .

MAYBE I'LL get my wish yet. . . I'm always bemoaning the fact that I've never seen a cardinal . . . My neighbor, Mrs. E. W. Anderson at the Victorian at the corner of Michigan and Ainslee, a short block from my house, reports that a pair visited their feeder recently. . . Mrs. Russell Mieras, only half a block away on Ainslee, said they'd also been there. .. . So if I can just be patient. . . and alert . . I may just get to see one yet. . . I know there are several upon Michigan ave. where it's rather isolated and quiet. . . but I never dreamed they'd be visiting this area where there's a lot more traffic and many more people. . . I'll be watching. . .

Charlevoix of Yesteryear

THE FORMER Coatta home at 1202 Bridge St. has not changed much since this picture was taken in 1902. From left are Rose Coatta Schumacher (d. 1948); May Coatta (d. 1907); Frank Coatta Sr. (d.1947); Frank Jr., of 308 W. Lincoln; and Margaret Coatta (d.1934). Today the porch has been enclosed, and the rear kitchen is gone.

This is the kind of winter we had in Charlevoix in 1928. At right is natural ice bridge on the beach. From left, top row, are Winfield Kirby and dog, Gordon Bartlett, Cleo Beardsley, Ernest Peaslee, Harold Gakson, Charles Carey and Harry Goldstick. Beneath arch from left are Gladys Meggison, Pearl Smith, Clola Chew, Mrs. Harker Kirby, Mrs. Ernest Peaslee, Erma Meggison, Rodney Belding and Clarence McCalmon. Clarence also posed in the snow tunnel above at 525 Petoskey Ave.

Know Your Newspaper Better

Dear Editor:
Now This Is What I Think!

Did you ever write a letter to the editor?

It's fun to see yourself in print. But actually, you're not writing to only the editor. If he prints your letter—and he probably will—you are really writing to all the thousands of readers of this newspaper. That's a substantial body of readers, but don't let that scare you . . . write as if you were talking to just one of them.

What Do You Write About?

Perhaps you are really mad at the editor and want to tell him off on some opinion he has voiced. Perhaps you can't contain yourself any longer on some important local issue. Perhaps you just like to sound off now and then on topics of current interest. Whatever you choose, the "letters to the editor" column is your opportunity to speak your opinions.

We Welcome Good Letters

In writing them, please follow the rules printed at the top of the letters column. These rules ask that you keep your letters reasonable in length, reasonable in tone . . . free of defamatory matter. Remember, the editor must "boil down" your letter if too long, and will take out statements that are libelous . . . even though the letter has your name printed underneath.

Plenty of Topics

It's really fun to write to the editor. We don't recommend that you become a "chronic" letter writer, but every now and then we'll be glad to hear from you . . . taxes, highways, elections, the legislature, streets, parks, schools, city government, accidents, safety, business . . . scores of things to write about!

CHARLEVOIX the Beautiful COURIER

CHARLEVOIX COUNTY'S LARGEST NEWSPAPER

THE BEST attended P-T.A. meeting this season took place at the High School Jan. 5 when Dr. David Wells of Oakland County lectured on the "new math." He used a class of Sixth Graders to demonstrate how it is taught.

Raid

Continued from page 1

NEXT SHERIFF Glenn Rose took the floor and said that in view of Collins' hitherto spotless record, he, too, would like to recommend leniency.

The last to speak was Maj. Alvin Aronovsky, Collins' commanding officer at the Radar Scoring Detachment. Aronovsky said Collins has a clean record, is well - liked and has never been a problem before "from a duty point of view."

• • •

JUSTICE of the Peace John Connolly then asked Collins what would happen if he gave him a 60-day jail sentence.

Collins said since he has only 34 days of accumulated leave, he would probably face an Air Force court martial upon his release from jail for being AWOL. He added that such a court martial would probably result in a dishonorable discharge.

He noted that he already has served three and one - half years of a four-year enlistment.

• • •

AT THIS POINT Sheriff Rose proposed Collins on probation for the remainder of his enlistment, but Connolly said such a probation would be impossible to enforce.

Before sentencing, Connolly gave his own reasons for leniency:

"In the back of my mind, I have an idea you're not 100 percent responsible for this. There may be some others involved."

He indicated that he could not see how anyone living on an airman's pay could buy drinks for 36 people.

• • •

COLLINS explained that the party was a "bring-your-own-booze" affair, and that he certainly couldn't afford to throw such a party on his own.

After sentencing, reporters asked Varnum why only Collins was charged, when after a similar beach party last summer many teenagers and young people were charged with a breach of the peace.

Varnum said the beach party was something the young people had "cooked up" themselves, whereas the house party implied an invitation from Collins.

Collins was represented at the trial by Charlevoix Attorney John Michael.

Draft

Continued from page 1

Larson, George C. Cadwell and Donald A. Crandell.

EAST JORDAN: Donald R. McKinnon, John D. Miller, Donald G. Reich, Bradford G. Bricker and Kenneth A. Batterbee.

BOYNE FALLS: Dennis K. Craig, Rodney W. Webb and Thomas W. Wilkinson.

• • •

MRS. MARY Bourgoin, secretary of Selective Service Board 15, says she recently received word that young men previously classified 1-Y are now eligible for the draft.

The former 1-Y group included high school graduates who received a score of from 16 to 30 on the Armed Forces Qualification Test.

Formerly, high school graduates had to achieve minimum score of 31 on the test before being accepted.

Kiwanis Officers

Continued from page 1

said, is foremost among the conservation projects Kiwanis will tackle this year. He pointed out that even such northern Michigan waters as Torch Lake is now reportedly polluted.

Concerning the dropout problem, Eisenheimer said everyone is good at something and that schools tend to develop inferior complexes among students who are not academically inclined. He pledged Kiwanis help in turning dropouts into useful citizens.

Following a dinner meeting at the High School attended by members of all three chapters, Eisenheimer performed the installation of officers.

• • •

CHARLEVOIX officers are John Schmidt, president; Harold Totten, immediate past president; William Peck, president - elect; Russell Mieras, vice president and Curtis Burlin, secretary-treasurer.

Directors are Gerald Selph, Howard Messmore, Fred Willis, Kit Carson, Leonard Burns, William Paddock and Ralph S. Hamilton.

Officers at Petoskey are Richard Gorman president, W. Rev. Dudley Burr, immediate past president; W. Richard Smith, vice president; George Fettig, treasurer and Carl Spittler, secretary.

From Harbor Springs, Bill Baker was installed as president; E. H. Barnefiher, vice president and Robert Wright, secretary treasurer.

Council

Continued from page 1

Charlevoix.

--Appointment of Lloyd Kuebler and Bernie Ward Jr. as assistant city assessors.

--Approval of city bills totaling $69,903.93 for the past two weeks. The bills include tax collection payments to Charlevoix Public Schools of $18,155.39; the Charlevoix - Emmet Intermediate School District of $772.68; and Charlevoix County of $23,037.64.

Four aldermen -- Dr. Walter Hoffmann, Jerry Whitley, Bob Neff and Bill Fochtman -- and Mayor E. D. Hawley said they would attend a meeting of the Northwestern Michigan Association of Municipal Officials at Petoskey Jan. 12.

School Board

Continued from page 1

lem in the school system and steps will have to be taken before next fall to provide at least two new rooms in the elemantary school for first and sixth grade classes and one in the senior high school for special education students.

IN OTHER SCHOOL Business the board hired Warren Topolinski of Boyne Falls to teach English and Social Science at the High School for the second semester.

Topolinski, who is graduating this month from Central Michigan University, will replace Donna Hamilton who filled in until a successor could be signed.

TRUSTEES also approved the appointment of Florence Elliott (Republican) and Frances Martin (Democrat) to four year terms on the board of canvassers.

They also ok'd final plans for the new Charlevoix Library, which will now be sent to Washington, D.C., for federal approval.

Darrell Dinwiddie, Glenn Kenney and Clarence Koteskey were named to the teachers' negotiating committee.

Tell us what you want us to build this Spring.
The estimate is FREE!

PARAGON CONTRACTORS INC.

COMPLETE BUILDING SERVICE

•COMMERCIAL INDUSTRIAL •RESIDENTIAL
Remodel PHONE LI 7-6446 Repair

Statement of Condition

The Charlevoix County State Bank

Report of Condition of "Charlevoix County State Bank" of Charlevoix, Michigan; at the close of business December 31, 1965, a state banking institution organized and operating under the banking laws of this State and a member of the Federal Reserve System. Published in accordance with a call made by the State Banking Authorities and by the Federal Reserve Bank of this District.

ASSETS

1. Cash, balances with other banks, and cash items in process of collection		784,693.05
2. United States Government obligations, direct and guaranteed		1,367,207.42
3. Obligations of States and political subdivisions		708,282.54
4. Securities of Federal agencies and corporations not guaranteed by United States		none
5. Other securities (including $11,100.00 corporate stocks)		11,100.00
6. Federal funds sold		none
7. Other loans and discounts		3,505,306.51
8. Bank premises, furniture and fixtures, and other assets representing bank premises		76,426.34
9. Real estate owned other than bank premises		none
10. Customers' liability to this bank on acceptances outstanding		none
11. Other assets		6,604.80
12. TOTAL ASSETS		6,459,620.66

LIABILITIES

13. Demand deposits of individuals, partnerships, and corporations		1,978,484.92
14. Time and savings deposits of individuals, partnerships, and corporations		3,366,787.89
15. Deposits of United States Government		39,931.62
16. Deposits of States and political subdivisions		502,681.64
17. Deposits of foreign governments and official institutions, central banks and international institutions		none
18. Deposits of commercial banks		none
19. Certified and officers' checks, etc.		48,509.52
20. TOTAL DEPOSITS (items 13 to 19)	$5,936,395.59	
(a) Total demand deposits	$2,369,207.70	
(b) Total time and savings deposits	$3,567,187.89	
21. Federal funds purchased		none
22. Other liabilities for borrowed money		none
23. Acceptances executed by or for account of this bank and outstanding		none
24. Other liabilities (including no mortgages and other liens on bank premises and other real estate)		69,553.17
25. TOTAL LIABILITIES		6,005,948.76

CAPITAL ACCOUNTS

26. (a) Capital notes and debentures		none
(b) Preferred stock-total par value		none
No. shares outstanding		
(c) Common stock-total par value		200,000.00
No. shares authorized	10,000	
No. shares outstanding	10,000	
27. Surplus		200,000.00
28. Undivided profits		53,671.90
29. Reserve for contingencies and other capital reserves		none
30. TOTAL CAPITAL ACCOUNTS		453,671.90
31. TOTAL LIABILITIES AND CAPITAL ACCOUNTS		6,459,620.66

MEMORANDA

1. Average of total deposits for the 15 calendar days ending with call date	5,866,800.00
2. Average of total loans for the 15 calendar days ending with call date	3,489,200.00
3. Loans as shown in item 7 of "Assets" are after deduction of valuation reserves of	105,501.63
4. Securities as shown in items 2-5 of "Assets" are after deduction of valuation reserves of	none
5. Deposits of the State of Michigan (included in item 16)	79,481.21

I, E. D. Hawley, President, of the above-named bank do hereby declare that this report of condition is true and correct to the best of my knowledge and belief.

E. D. Hawley, President

We, the undersigned directors attest the correctness of this report of condition and declare that it has been examined by us and to the best of our knowledge and belief is true and correct.

G. B. Saltonstall, M.D.
Karl J. Erber Directors
E. Darrell Dinwiddie

State of Michigan County of Charlevoix ss: Sworn to and subscribed before me this 7th day of January, 1966.

Ingma I. Pontious, Notary Public

My Comm Expires Nov. 24, 1968

REPORT OF AN AFFILIATE A HOLDING COMPANY AFFILIATE

OF A BANK WHICH IS A MEMBER OF THE FEDERAL RESERVE SYSTEM, PUBLISHED IN ACCORDANCE WITH THE PROVISIONS OF THE FEDERAL RESERVE ACT.

Report as of December 13, 1965, of Charlevoix Building Corporation of Charlevoix, Michigan, which is affiliated with Charlevoix County State Bank, Charlevoix, Michigan.

Kind of business of this affiliate: Real Estate-ownership of real estate and building which is leased to the bank for bank offices.

Manner in which above - named organization is affiliated with member bank, and degree of control: All-stock in the building corporation owned and controlled by the bank.

Financial relations with bank: Stock of affiliated bank owned by the affiliate (par value)--$none. Loans by the affiliate to affiliated bank--$none.

Stock of affiliate registered in name of affiliated bank or known to be owned by bank directly or indirectly (par value)--$38,500.00.

Borrowings from affiliated bank, including acceptances executed by affiliated bank for account of affiliated and securities sold to affiliated bank under repurchase agreement -- $ none.

Other obligations of the affiliate to, or known to be held by, affiliated bank--$none.

I, Elmer D. Hawley, President of Charlevoix Building Corporation, do solemnly swear that the above statement is true, to the best of my knowledge and belief.

Elmer D. Hawley

Sworn to and subscribed before me this 6th day of January, 1966.

Ada Y. Golden
Notary Public

more food $avings

CHICKENS

STEWERS 6 lb. Avg. LB. 39¢
SPRING ROASTERS 5 to 6 lb. Avg. LB. 39¢

SKINLESS FRANKS 2 LB. 99¢

Tender STEER LIVER LB. 49¢

Spartan Frozen (with coupon) ORANGE JUICE 6 6 oz. cans 89¢
KEYKO MARGARINE 4 1 lb. pkg. $1
U.S. No. 1 MICHIGAN POTATOES 10 Lb. Bag 39¢
SHURFINE GRAPEFRUIT SEC. 5 1 LB. CANS $1
Musselman APPLESAUCE 3 2 lb. 3 oz. $1
Spartan POTATO CHIPS lb. 49¢
Spartan INST. COFFEE 6 oz. 69¢
Spartan SALTINES lb. box 21¢
Ohio 50 ct. BOOK MATCHES 10¢
Spartan CHEESE SPREAD lb. loaf 49¢
FEED THE BIRDS Sunflower Seed 2 lbs. 29¢ Free Wild Birds Seed 3 lbs. 25¢ Suet
FREE FLAVOR AID DRINKS Buy one and get one free 12/39¢

NEFF BROS. COUPON
SPARTAN FROZEN ORANGE JUICE
6 Cans 89¢
With this Coupon
Void After 1/15/66

NEFF BROS. COUPON
SPARTAN COFFEE
Lb. Can 49¢
With Coupon and $5 Order
Void after 1/15/66

Shurfine Peas-1 lb. 1 oz.-2/39¢
Personal Ivory Soap - 4/29¢
Scott toilet tissue - 1000 sheets 2/27¢
Spartan tuna - 6½ oz. - 27¢
Swift's Prem - 12 oz. - 59¢
Comet Cleanser - 14 oz. - 2/33¢
Smucker's grape jelly - 10 oz. 27¢

Spartan (with coupon) COFFEE lb. can 49¢

Muller's 9 oz. Round CINNAMON ROLL 29¢

Member SPARTAN STORES

NEFF BROTHERS QUALITY FOOD STORE

FREE DELIVERY - PHONE LI7-6541

Winter Carnival Starts Jan. 29

...Ice Festival Dog Club, ... that 29 ... Jan. ... Winter Carnival ... Saturday ...

...also Ice Festival on Jan. 29 will be skiing at Charlevoix's Mt. McSauba and skating on ... lake.

On Sunday, Jan. 30, time trials for the snowmobile races will be held at 9:30 a.m., with trophies for the fastest time in each class.

Sunday afternoon, snowmobile races will start at 1 p.m. Heats will consist of a lap ... on each of two courses, with the race for each ... $1,000 in cash prizes and trophies.

• • •

ALSO

Talk of the Town

James and Barry Hilligan have returned to Portland after spending the holidays at the family cottage on Nettleton St.

Fred Heuwtog of Dusseldorf, Germany, visited here recently as the guest of Mr. and Mrs. Hans Wiemer enroute from Chile where he had spent several months to his studies at Aachen, Germany.

Frank Bourgoin, who has been promoted to a position as district manager for the Equitable Assurance Co., has assumed his new duties in Grand Rapids. He commutes weekly between here and Grand Rapids. At the end of the school year his family plans to join him there.

William Gibson has returned to his Bridge Street home from Owosso where he has spent the past few weeks with his son-in-law and daughter, Mr. and Mrs. Bernard Hayes. Mr. Hayes brought him home.

CHARLEVOIX COURIER the Beautiful

Charlevoix Courier Corp.
101 Clinton Street, Charlevoix, Michigan
Phone LIberty 7-6558

Published each Monday and Wednesday mornings at Charlevoix, Michigan. Second Class Postage Paid at Charlevoix, Michigan. Second Class Postage Paid at Charlevoix, Michigan

SUBSCRIPTION RATES

	In County	Elsewhere
One year	$4.00	$5.50
6 months	2.75	3.75
3 months	2.00	3.00

ALL SUBSCRIPTIONS MUST BE PAID IN ADVANCE
Member of The Michigan Press Association.
Affiliate Member National Newspaper Association.
National Advertising Representative
Michigan Weekly Newspaper, Inc., 257 East Michigan Ave., East Lansing, Michigan

Our Interior Decorating Service Is Practical, Not Expensive

Home and Business Interiors

Quality
- Furniture
- Carpet
- Wallpaper
- Draperies

Your Headquarters For
☆ SANITAS
☆ SCHUMACHER
☆ STRAHAN

INTERIORS OF CHARLEVOIX

Phone 547-2833

Located in Oleson's New Shopping Center

Atwood

Mrs. Henry Burns
Phone LO 6-2344

On Jen. 13, 1966 a birthday party was enjoyed at the home of Mr. and Mrs. Wesley Veenstra in honor or Wesley's birthdey. Present were his brothers, Oscar, Andrew and Paut Veenstra, Mr. and Mrs. Jacob Veenstra Sr. and son Jim and his sister Mr. and Mrs. Henry Burns. A very enjoyeble evening was spent and delictous refreshments were served by the hostess, Mrs. Veenstra, and daughter, Miss Theole Veenstra.

Mtss Rica Postmus of Ellsworth was a dinner guest at the home of Mr. and Mrs. Alfred Hoeksema and family last Sunday. Rev. and Mrs. Vernon Geurkink and son of Ellsworth were afternoon lunch guests.

Mrs. Alfred Hoeksema spent Thursday visiting at the home of her nephew and niece, Mr. and Mrs. Jake Koens, end family of Central Lake.

Mr. and Mrs. Harry Brock were Frtday afternoon visitors with her father John Vallance who is a patient at Little Traverse Hospital in Petoskey. Mr. Vallance had the misfortunte of falling on the sidewalk in East Jordan on New Years Eve. X-rays showed he fractured hts hip.

On Wednesday evening Mr. and Mrs. Marion Sitzema were hostesses to the 1965 Constestory members and their wives for the purpose of euditing the books of the Atwood Chrtstian Reformed Church. Present were Mr. and Mrs. Paul Doctor, Mr. and Mrs. John Elzinga, Mr. and Mrs. Carl Pott and Mr. and Mrs. Henry Burns. The ladies eojoyed the evening in visiting. Mrs. Sttzema served deltcious refreshments.

Mr. and Mrs. Tom Vander Slik were visitors Friday evening at the home of Peter Vander Slik and family.

Mrs. Art De Vrtes and Mrs. Henry Burns who are on the commtttee of the Atwood Christian Reformed Ladies Aid to visit the sick and shutins for the month of January, motored to Bellaire Frtday afternoon, where they visited Miss Jennie Vander Heide and several other patients.

Mr. and Mrs. Paul Doctor were supper guests at the home of Mr. and Mrs. Peter John Drenth and family Sunday evening.

Mr. and Mrs. Martin Rubingh and children were Sunday evening visitors at the home of Mr. and Mrs. Henry De Vrtes and family.

Friday evening Jan. 14 a miscellaneous baby shower was held at the Atwood Chr. Ref. Church Fellowship room in honor of Mrs. Jacob Veenstra Jr. and her month old baby Julie Kay. The evening entertainment was handled by Mtsses Sue Penfold and Patsy Sttzema. Several contests and games were played. Mrs. Veenstra then opened gifts. Mrs. David Anderson of Muskegon attended her daughter and granddaughters shower. Delicious refreshments were served by the hostesses, Mrs. Dar Penfold, Mrs. Tom Wynsma Jr., Mrs. Andy Veenstra and Mrs. Marton Sitzema to 3t guests.

Born to Mr. and Mrs. Roger Sitzema of Hudsonville was a 7 lb., 13 oz. baby boy on Jan. 13, 1966 at the Osteopathic Hospital in Grand Raptds. He was named Thomas Alten. Roger ts the son of Mr. and Mrs. Marlon Sitzema of Bentley Hitt District and they were former residents of Ellsworth.

Seminartan James Mantel of Calvin Seminary in Grand Rapids conducted the services at the Atwood Christian Reformed Church on Sunday tn the absence of Rev. Alvin Vander Griend who fulfilled a Classical supply at the Cadillac Christtan Reformed Church.

Semtnartan James Mantel was a weekend guest at the home of Elder Mr. and Mrs. Paul Doctor and family.

Mr. and Mrs. David Anderson and son Patrick of Muskegon spent the weekend visiting thetr daughter and son-in-law, Mr. and Mrs. Jacob Veenstra Jr.

Mr. and Mrs. William Pautey of Norwood were Sunday afternoon visitors at the home of Mr. and Mrs. Bert Veenstra.

Mr. and Mrs. George Koster of Ellsworth were visttors at the Wesley Veenstra home Sunday afternoon.

Mr. and Mrs. Peter Pott and children Shirley and Milton motored to Grand Raptds Sunday to vtstt his brother Rev. and Mrs. Jerry Pott who have been visitng there for awhtle. They are ptanning on leaving for the mission fteld in Mexico this week.

Mr. and Mrs. Doug Way spent Saturday visttng her parents Mr. and Mrs. Lewis Essenburg and family of Cuttervtlle. Thetr four children spent Frtday night and Saturday with their grandparents, Mr. and Mrs. Clarence Way of Barnard who have just returned to their home after spending a 3½ weeks vacation visttng at the home of their son, Rev. Robert Way and family of Sprtngfield, Mo. and wtth their nephew, Mr. and Mrs. James Way of Kentucky and wtth their daughter the Art Hiltenberger family of Detrott.

Mr. and Mrs. Conrad Klooster Sr. motored to the home of their son Mr. and Mrs. James Klooster and family of Cedar Sprtngs Friday and were overnight guests there returning home Saturday evening.

Mrs. Art De Vrtes and daughter Mrs. Erwin Holecheck and son Larry and Mrs. Henry Burns attended a Stanley party at the home of Mrs. William Parsons on Thursday morning.

Mr. and Mrs. Tom Vander Slik were Sunday noon dinner guests at the home of Mr. and Mrs. John Bos. Mr. and Mrs. Wm. Coeling and daughter Pat and frtend Tom Riggs of Petoskey were Sunday afternoon visitors wtth thetr parents and grandoarents, Mr. and Mrs. John Bos.

Mr. and Mrs. Robert Holecheck of Norwood were Saturday eventng vtsttors at the home of their son, Erwin Holecheck, and family.

Mr. and Mrs. Henry Burns were Sunday afternoon visitors at the home of Mr. and Mrs. Martin Elzinga and family.

Rev. and Mrs. Jacob Juist of Traverse City were calters at the home of Mr. and Mrs. John Bos Monday morning.

Mr. and Mrs. Erwin Holecheck and family were Sunday afternoon tunch guests at the home of her parents Mr. and Mrs. Art De Vries and son Bernie.

A2C RICHARD L. MAYS

A2C FREDERICK H. STRASSBURGER

Two Airmen Cited for Achievements

A2C Richard L. Mays and A2C Frederick H. Strassburger, both assigned to the 10th Radar Bomb Scoring Detachment at Bay Shore are recent "Pride Program" representatives of the detachment.

Airmen are selected for the honor on the basis of outstanding contributions to the service and personal improvement.

Mays, who has been stationed at Bay Shore since the detachment moved in 1963, is a native of Wtnchester, Va., and will complete a four - year hitch in the Air Force Feb. 19.

• • •

ACCORDING to Major Atvin J. Aronovsky, commanding officer of the detachment, Mays "has worked many hours of off - duty time completing charts and graphs for the detachmont. He completely reaccomplished the Commander's briefing display, plus a detailed diagram of the site tayout. . .Airman Mays demonstrated true professionalism and devotion to duty by accomplishing most of these tasks during off-duty time."

Other duty assignments have taken Mays to Shilling A. F. B., Salina, Kan., and Keesler A. F. B., in Mississippi. Mays live at 413 Bridge St.

Strassburger was cited for scoring 95 percent on a skill knowledge test involving self study.

• • •

A NATIVE of Cotdwater, Mich., Strassburger has been in the Air Force two years. He attended radar school at Keesler A. F. B. before coming to Chartevoix.

He and his wife, Kathie, and daughter, Dawn Ellen, live at 210 Mason St.

Major Aronovsky has announced tbe following personnel promotions, effective Feb. 1.

A1C Marion L. Wright to staff sergeant; A2C Kenneth L. Olinger to A1C: A2C Richard L. Mays to A1C; A2C George R. Mays to A1C; A2C Dewert F. Hendrix to A1C; A2C James E. Cole to A1C; and A3C Jack M. Fries to A2C.

Mr. and Mrs. Glenn Rose have returned from a weekend vtsit in southern Michigan where they visited son-in-taw and daughters, Mr. and Mrs. Robert VanSchoten and family and Miss Donna Rose of Ann Arbor and their son and daughter - in - taw, Mr. and Mrs. Charles Rose of Whitmore Lake.

TEMPLE THEATRE
Petoskey, Michigan

WEDNESDAY & THURSDAY
Jan. 19-20 at 7:45 onty

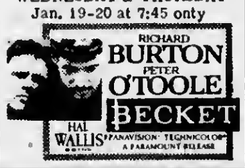

RICHARD BURTON PETER O'TOOLE BECKET
HAL WALLIS' PANAVISION TECHNICOLOR A PARAMOUNT RELEASE

FRIDAY & SATURDAY
Jan. 2t-22 Double Feature at 7 p.m. and 8:30 p.m.

seven slaves against the world
TECHNICOLOR TECHNISCOPE

. . .AND. . .

BLACK SPURS
A. C. LYLES
TECHNICOLOR

MATINEE SUNDAY AT 2 PM

SUNDAY & MONDAY
Jan. 23-24 at 7:05 & 9:15
DEAN MARTIN KIM NOVAK
RAY WALSTON
Billy Wilder's new comedy
KISS ME, STUPID
THIS PICTURE IS FOR ADULTS ONLY
PARAMOUNT

We have had many requests for this picture. Probably because tt's produced by Billy Wilder. . .the man who gave us "The Apartment" and "Irma LaDouce." This picture is NOT for children and they will NOT be admitted.

TUESDAY & WEDNESDAY
Jan. 25-26 at 7:05 & 9:15

FLOWER DRUM SONG
A UNIVERSAL RE RELEASE

Adults $1 Children 50¢
Sunday Matinee: 75¢ & 25¢

Talk of the Town

Pvt. Terry Stewart, who has been spending a leave with his parents, Mr. and Mrs. Dale Meredith and family after completing basic tratning in the U. S. Marine Corps, left Saturdey for Camp Pendleton, Calif. He will depart later this month for duty in Vtetnam.

Sgt. and Mrs. Perry Smith end daughter, Yvonne, arrived last week from Ellsworth Air Force Base, Rapid City, S.D., to spend part of a 36-day leave with his parents, Mr. and Mrs. Perry Smith Jr. before going to Cheyenne, Wyo., to visit her parents. Mrs. Smith and their daughter will remain in Cheyenoe when Sgt. Smith departs Feb. 5 for duty at Goose Bay, Labrador.

Mrs. Leslie Everts has returned home from a visit in Alma with her son-in-law and daughter, Mr. and Mrs. Edward Pusey and family.

PALACE
TELEPHONE 547-9711
FRIDAY THRU SUNDAY
ELVIS PRESLEY Harum Scarum
At 7:15 and 9:10
Adults 90¢ Childreo 35¢
Starts Jan. 28 "The Ipcress File"

-THIS WEEKEND-
GO-GO DANCERS
Something different from the usual --- come see for yourself.
The Hare's Lair
Open Mon. thru Sat. 6 p.m. to 2 a.m. Charlevoix The Beautiful.

MORE THAN MONEY . . . PEOPLE ARE OUR BUSINESS

Peter has a savings account of his own

He learned early that it pays to save for "someday." Soon, he'll be learning about our many other banking services. Peter's Dad banks here, too. Won't you stop in to see us soon?

FULL BANKING SERVICE

NEW BANK HOURS:
Mon. thru Thurs. 10 a.m. to 3 p.m.
Friday 10 a.m. to 4:30 p.m.
Saturday 9 a.m. to 12 noon

CHARLEVOIX COUNTY STATE BANK

The Bank on The Corner
Member of The Federal Deposit Insurance Corp.
Deposit Insured to $10,000 00

JANUARY Shoe Sale!

Carey's Boot Shop
weekday 9-5:30 Friday 9-9

SELECTED WOMEN'S SHOES

1/2 off

BUY NOW!
WOMEN'S SNOW BOOTS
$9.95 - $12.95 value
NOW $7.00 PR.

38 LADIES' HAND BAGS $2.49

43 pr. DRESS FLATS $2.98

CHILDRENS' SHOES $2.98 - $3.98

Clockwise

With Bob Clock

One of Johnny Carson's TV guests the other night told about a practical joke that is terrifying bank tellers and their customers in Calfornta. The jokster simply writes "This is a stick-up" on the back of a deposit slip and leaves it glued on the pad. The next person along unwittingly fills out the deposit ticket and takes it to a cashier. It's not until the cashier turns over the slip to stamp it that all hell breaks loose.

H. Allen Smith once wrote a book entitled "The Compleat Practical Joker", detailing the length some people go to get the best of their fellow man.

A classic instance is the well-heeled London gentleman who came across a group of workmen tearing up a street one day. There did'nt appear to be any foreman in charge, and he was struck with a brilliant idea.

"Come now, gents, we've done enough here for the day," he said stepping into the group. "Big job over on Trafalgar Square. Let's get a move on."

Without further ado, the workmen packed up their tools in wheelbarrows and followed their spiffy new leader to the heart of the city. They promptly set up barricades across the busy thoroughfare and began tearing up the street with pick axes and shovels.

Crowds gathered to watch as the excavation grew deeper and deeper and the traffic of downtown London became hopelessly snarled. Late in the afternoon, the self-appointed foreman was satisfied he had done enough mischief. He jauntily tipped his hat to his befuddled co-workers and continued merrily on his way.

* * *

I ONCE HAD a great uncle who was a great hand at practical jokes. When I first met him he had retired from the Kansas City Star and was living in Windsor, Ont. Now Windsor is a fairly decent place to live, but it has a Sunday afternoon quality about it that sometimes got under Uncle Jim's skin. So he'd do what he could to make life interesting.

One spring he found he had bought more seed onions than he had room for in the garden. Every time he'd visit a neighbor, he'd make sure he had a couple of them in his pocket, and when the host wasn't looking he'd poke an onion or two into a potful of geraniums or any other houseplant that happened to be handy.

A week or so later he'd make it a point to pay a second call on the unsuspecting neighbor. Sometime during the course of his visit he would leap from his chair and excitedly rush to examine a tiny green shoot growing in the flower pot.

"Unless I miss my guess, this is a rare gladiolus windsorius," he'd declare, picking a Latin-sounding name from thin air. "Very few of these left in these parts. This is a real find."

After examining the young onion from all sides, he would leave the proud owner with all kinds of instructions on how to care for it. I'm afraid more than one Windsor houseplant was yanked out by the roots to make way for some of Uncle Jim's onion sets.

ANOTHER TIME Uncle Jim had a neighbor who doted on his tomato garden, going at it in a most scientific way. He kept accurate records of how much fertilizor he applied, what day the seedlings were planted and how much fruit they bore. Uncle Jim also liked gardening, but he thought his friend made a fetish of it.

One day my Uncle was at the Windsor farmers' market when his eye lit on one of the largest tomatoes he had ever seen---a well-rounded giant weighing more than two pounds. It was the product of one of the alluvial farms in southern Essex County which are noted for the quality of their fruit.

Uncle Jim bought the tomato from the farmer and carried it carefully home with him. That night, under cover of darkness, he crept into his neighbor's yard and deposited the big tomato conspicuously under one of the vines.

The next morning early, the neighbor was pounding on his back door.

"Look at 'er ain't she a beaut?" he said, setting the familiar tomato down on the kitchen table. My uncle and aunt oh'd and aw'd appreciatively.

"You know," the neighbor, continued, warming up to his story, "I've been watching this here tomato grow since it was a little fellow. Knowed right from the first I had a real winner on my hands. Then last night, plump! Down she come. Ain't she a beaut!"

While he was talking Uncle Jim came up with a splendid idea.

"This is too good to keep to ourselves," he exploded. "Let's take it downtown and let everyone know what kind of tomatoes we grow in Windsor."

The neighbor started to protest, but Uncle Jim already had his hat on and off they went, tomato in tow.

For the following week the tomato was prominently displayed in the window of a jewelry store in downtown Windsor, with a neatly printed card explaining how Mr. So-and-So had tended it so carefully and watched it grow.

* * *

IT APPEARS there also are some excellent practical jokes in the rising generation. We had a young fellow at Holly High School a couple of years ago who pulled a dandy. His English teacher was a mild mannered, wide-eyed, unsuspecting sort of fellow who never seemed to know what the score was. On the first day of school, the teacher gave an assignment in class and my practical joker friend hurridly finished his own work and then jotted off a second set of answers and signed the fictious name Joe Smaltz.

When the instructor handed back the papers he called out "Joe Smaltz and gazed pitifully around the room, knowing there was no Joe Smaltz in his class list. When no one answered he shook his head and put the paper back in his grade book.

The same thing happened on succeeding assignments. Each time the instructor called out "Joe Smaltz" he was greeted by icy silence and his eyes would start to roll. One observing student noticed at midterm that the poor man had entered Joe Smaltz's name in his class book, followed by a neat row of fairly good grades.

At the end of the semester, the teacher pleaded ill health and asked to be released from his contract. The school board obliged and the last I heard he had moved to another town.

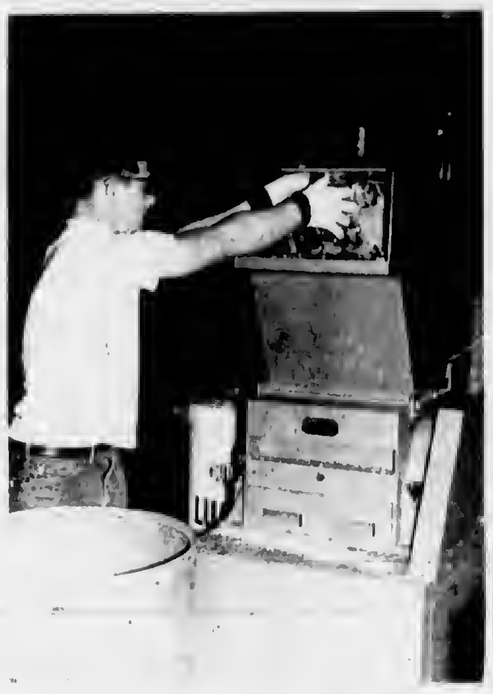

LARRY BROCK operates waste grinder at LexaLite Plant. Salvage material is ground into small pieces before it is fed back into injection molding machines.

Reader Lists Restaurants Open Sunday

To The Editor

In answer to your editorial of Jan. 12, "Must skiers go to bed hungry." (The editorial stated that skiers arriving in town on Sun. evening have no place to eat before going to bed.)

The Argonne serves meals until 10 p.m. on Sun. night. The Coffee Cup is open Sun. evening the Woodshed is Open Sun. evening, and I believe the Weather Vane Inn is also open. I think any of these people would be happy to have this business. As far as I know the large motel that caters to these ski groups has never notified anyone as to when these people are arriving or how many there might be. If this night clerk who complains that he has to send people to Petoskey to eat would have the foresight to pick up a telephone and call some of these people in advance he might be quite surprised to find out that they would be very happy to cooperate with them on accommodating these people. We can all serve any group much better if we have some idea how many to prepare for.

Perhaps if we all tried a little more cooperating and a lot less complaining we could have many more satisfied people when they left Charlevoix.

Sincerely
James Alspaugh
Sugar Bowl

Herb Schofield Taking Part in Pin Tourney

Herb Schofield, 12, seventh grader at the Charlevoix public schools, is among the 72 youth from throughout the state who have been invited to participate in the Youth Division of the 25th annual U.S. All-Star Bowling tournament at Lansing this week.

Accompanied by Stan Fiedorek of the Paul Bunyan Lanes where he bowls, Herb left Tuesday to participate in the Pro-Am meet which is sponsored by the Bowling Proprietors Association of America Inc.

He was to report at Joe Joseph's Pro-Bowl in Lansing at 5:30 p.m. Tuesday. This is the first year Herb has bowled and at the time he qualified for the tourney his average was 106; it is now 114. He bowls with the 007's, a local youth team.

He is the son of Mrs. Harold Dutcher.

Mr. and Mrs. Peter Nelson left recently enroute to Scranton, Ariz. where they plan to spend the winter.

Barnard

Mrs. Josper Worner
Phone LI 7-2025

The Barnard Grange will have a March of Dimes card party Saturday, Jan. 22 at 8:30 p.m. A pot luck luneh will be served. Come out and have a fun evening.

The Homer and Jasper Warners were in East Jordan Monday to attend the funeral of an aunt, Mrs. Lewis Brown.

Mr. and Mrs. John Tillotson of Ellsworth were Sunday dinner guests with Mr. and Mrs. John Wieland. On Monday, John Wieland left for Lansing to attend a two-day meeting.

Mr. and Mrs. Lidge O'Brien left Friday for Detroit to see their son, Robert, who is in the hospital, and to visit the family.

Mr. and Mrs. Chas. Smith of Alden were Sunday visitors at the Jasper Warner's. During the afternoon the Clayton Smiths, Carlton Smiths and Mrs. Arthur Stoel and Betty joined them for a family visit.

Mr. and Mrs. Lawrence Boss honored her mother, Mrs. Nick DeYoung, at a 77th birthday dinner Jan. 9. Guests were Mr. and Mrs. Al Klooster of Ellsworth and Mr. Terry De Young of the U.S. Air Force. The John Kloosters were Sunday dinner guests with the Bosses Jan. 16.

Birthday congratulations to Mr. Edd Boss who observed his 88th birthday the past week.

Mrs. Jasper Warner was a luncheon guest of Mrs. Warren Frank in East Jordan on Jan. 14.

Mrs. Guy Stutzman recently returned from a trip to Greenbriar, Ark., where she visited her granddaughter and grandson - in - law, Mr. and Mrs. Erie Wegner. She also got acquainted with her new great grandson.

Those from away who attended the funeral of Mr. Hiram Potter were Mr. and Mrs. Hiram Hamilton and daughter of Detroit; Mrs. Edd Potter and Mr. and Mrs. Floyd Wilbur of Flint; Mr. and Mrs. Joe Bottema and Mr. and Mrs. Don Rose of Grand Rapids.

APPLES
McIntosh, Red Delicious, Wagner, Cortland, Wealthy, Jonathon and spies.
and
Fresh Cider
FRISKE ORCHARDS
Between Ellsworth and Atwood. Just off the Atwood Road. Watch for sign. Phone LU 8-2040, Ellsworth.

VOTE FOR
The MAN
Hoff MAN
Charlevoixan not by birth (admitted)
But by Choice (13 years ago)

CLEARANCE
ON
PANTS

Pollshed Cottons
Hopsackling
Sport Denims
Sizes 29" to 40"
Regular to 6.98
$2.99 PAIR
2 Pair $5.00
Lieberman's
Of Charlevoix
Shop Friday Evenings 'til 8:30

SNOW TRAIN SPECIALS
Imported Foot-Molded
Children's
SKI BOOTS

Sizes 13 to 6
ONLY $9.00
Lieberman's
Of Charlevoix
Shop Every Evening 'til 8:30
From Now To Christmas

COMMUNITY SERVICE AUTO INSURANCE

Broad Auto protection at "Safe Driving Plan" rates.
No Farm Bureau membership required.
Contact me today!
Charles Elzinga
Barnard Rd.
Phone LI 7-9130
FARM BUREAU INSURANCE
Companies of Michigan

IGA
Old-Fashioned
DOLLAR DAY$

Campbell's 13 6 oz. Cans
V-8 COCKTAILS or Tomato JUICE FOR $1
Campbells TOMATO JUICE 3 1 qt. 14 oz. $1
Campbells Beans & Ground Beef 4 CANS 16 oz. $1
Campbell's Beans & Franks 3 $1
Borden CHIP DIP 8 oz. 25¢
IGA Pineapple Grapefruit Juice DRINK 4 1 qt. 14 oz. Cans $1
Franco American SPAGHETTI 8 15 oz. CANS $1
Campbell's SOUPS Bean & Bacon Veg. or Potato 8 10½ oz. $1
Keyko MARGARINE 4 Lbs. $1
2¢ Off Label
Campbells PORK & BEANS 1-lb $1
Franco American Spaghettios 7 CANS 1-lb.
Franco American MACARONI 15 oz. $1
GRAVY 10½ oz. 6 CANS
Campbell's SOUPS 6 10½ oz. $1
Veg. Beef, Chicken Noodle Cream Mushroom - Noodle & Stars or Turkey Veg.
Cello CARROTS lb. 10¢
Cello ONIONS 3 lb. 19¢
IGA Crisp 'N Good SALTINES 1-lb. box 19¢
Fresh, Heavy 5 - 10 6 lb. avg.
STEWING CHICKEN lb. 39¢
SIZE 66 LARGE TEMPLE ORANGES 59¢ DOZ.
Fresh, Sliced SIDE PORK Lb. 69¢
Farmer Pects Smoked POLISH SAUSAGE lb. 69¢
Herruds Party Asst. LUNCH MEATS 1-lb. Pkg. 99¢
Sweet Smoked Pork Chops Lb. 99¢
NBC SALTINES 1-lb. Box 29¢
BBQ CHICKEN 3 lb. avg. $1.29
FROZEN FOODS
IGA TABLERITE ICE CREAM 2 ½ Gal. Ctns. $1
Half Gal. All Flavors
MIX OR MATCH PEAS, CUT CORN PEAS & CARROTS BROCCOLI CUTS or Cooked SQUASH 9 oz. Pkgs. 7 Pkgs. $1
MIX OR MATCH IGA Cut Green or French Style BEANS 9 oz. pkgs FORD HOOK LIMA BEANS 10 oz. Pkgs. 5 pkgs. $1

Brown'n Serve TEA ROLLS 2 1 Dozen Pkgs. 39¢
1926 IGA 40TH ANNIVERSARY 1966
SHOP MONDAY-SATURDAY EVENING 'til 9 P.M.
Edwards' IGA STORE
Advertised Prices Effective Wed. thru Sat.-This week only
BEER and WINE To Go — Package LIQUOR

COURIER "People - Reacher"

CLASSIFIED ADS WORK WONDERS

PHONE LI7-6558 - ONLY 3¢ Per WORD - DEADLINE 3 P.M. MONDAY

4 Special Notices

FOR A REAL snow job use REVEE ICE - MELTER. 30 times more effective than salt and leavee no messy residue. Get your supply at Walker Marina or call LI. 7-2293 for more information. Will not harm Grass, Shrubs or Pets. 12/8tf4

COURIER Subscribers who mail their nowspaper to their frisnds or relatives are remindsd that five-csnts postags is required to mail a 10-12 pags paper, 6 cents lor a 14-page paper and seven cents for a 16 page paper.

Meeting of Charlevoix Alcoholice Anonymous Are Held Each Friday at 8 p.m. P.M. at 201 E. Garfield Phone LI 7-9303 lor information (A3WTF)

PERSONALIZED STATIONERY, printed announcements, calling cards, programs, tickets, wedding announcements, plain and liturgical, and party items in limited numbers are now available. Slop in and see samples of our quality printing. SACRAMENTINE SISTERS, U.S. 31, Conway, Ph. DI 7-3657. Samplee may also be seen at the home of Mrs. C. D. Gelken, Charlevoix, LI-7-6719. (11/10c2--4)

NOTICE. The Rowe Inn Restaurant on Ellsworth--East Jordan Road is open again after Christmas vacation. Closed Wednesdays all day and 2 to 5 p.m. week days. Open 12 noon on Sundays. 1/12x2--4

LISTEN TO THE "Ventures with Christ" program each Sunday, 12:10 to 12:25 on WMBN Radio Station, Petoskey. By God's Gospel Team, Evangelist Cecil Drost, Glen and Jean Bearss. 1/12x3--4

SMORGASBORD. At St. Mary's School, Sunday, Feb. 6, serving from 12 noon until 3p.m. Adults, $1.50, Under 12, .75¢ and preschoolers Free. Bring the family. 1/19x3-4

BAKE SALE: Charlevoix Abstract office by the O. E. S., Saturday, January 20, 9 s.m. 1/19x4

5 Automobiles for Sale

1962 FORD pick-up V-8 and completely equipped Wolverine camper with 10 ft. over-hang, practically new. Truck equipped with heavy duty rims, tires and overload springs. To be sold as unit. Ph. LI. 7-2265. 1/5x3--5

1959 RAMBLER Ambassador V-8 station wagon with snow tires. Reasonable. Phone LI. 7-2265. 1/5x3--5

8 Mobile Homes, Sale

STAR MOBILE HOME, Furnished, 2 bedroom, 10 x 45 ft. In very good condition. Call Oland Kauffman, LU 8-2521 or see at location in Ellsworth, Evenings. 1/19x4--8

12 Business Services Offered

WE ARE now equipped to give you prompt repair service on industrial and marine engines air tools, air compressors, lift trucks, electrical tools, welding equipment and many other services. For more details, call the FOCHTMAN MOTOR COMPANY, Petoskey, Michigan, Phone 347-2577. (10/6tf12)

PAINTING & WALL PAPERING
Interior and Exterior
Bob Olson
Ph. LI 7-9547 Charlevoix

Licensed Master Plumber
Plumbing and Heating
FRANK NOVOTNY & SONS
105 Clinton LI 7-2641

Drenth Brothers
Building Contractors
Gravel-Pilling
Brikcrete-Bulldozing
LU 8-2277 Ellsworth

Shoe Repair
Canvas Shop
Rabach's Sales & Service
RED WING SHOES
Petoskey Ave LI 7-6791

12 Business Services Offered

FOR SALE, Aluminum combination storm windows and aluminum siding installed completely on your home. For Free Estimate call or write: Rendis A. Madden Ellsworth, Michigan, Phone LU 8-2333. (10/13tf12)

13 Building Contracting, Roofing

PARAGON CONTRACTORS Inc. Complete building service. FREE ESTIMATES. Call LI. 7-8446. 1/12tf13

26 Help Wanted Female

OPPORTUNITY is knocking. There is a great demand lor T.V. and Magazine advertised Avon products. Turn those spare hours into money. For information write to Toni Yount, Box 38, Mesick or call Mesick 2190. 1/5x4--26

WANTED SECRETARY, receptionlet for newoffice. Must be mature, good at typing, filing, meeting the Public. Preference given to one who can take dictation. Attractive working condition and salary. Hidden Brook Foundation, Charlevoix. Call 547-2464 for appointment or write Hidden Brook Foundation, P. O. Box 208, Charlevoix. 12/8tf28

GO GO DANCERS lor week ends at Hare's Lair, Charlevoix. Frug, Monkey, Jerk etc. Auditions this Friday and Saturday, 9 p.m. 1/19x28

NEEDED: Friendly, reliable person to help with housework on Saturdays. Phone Charlevoix 547-9386, evenings. 1/19x28

27 Help Wanted Male

FULLER BRUSH route available lor ambitious man with good car and a high school education; age 22 to 45; guarantee during training period. Write: Walter T. Marsha, Elk Rapids, Mich. 1/5x3--27

WANTED Ambitious young man to assist foreman in and learn plastic molding operation. Good future, lringe benefits, excellent working condition. Apply Box 51 Charlevoix Courier. 1/12x2--27

28 Help-Male, Female

LADIES WHO can work 10 hours or more per week or retired men. Average hourly earnings $3.00; work the time that fits your schedule. Write: Walter T. Marsha, Elk Rapids, Mich. 1/5x3--28

MAN OR WOMAN; Write now for information on establishing profitable Hawleigh business in Charlevoix Co. or City ol Charlevoix. Experience unnecessary. Above average earnings. Write Rawleigh, Dept, MC A 191 143, Freeport, Ill. 1/19c28

50 Fuel

SLAB WOOD for sale. As it comes off the Mill. $15.00 per load. Byard Sawmill, M-32, East Jordan. Call LE 6-2657 or if no answer call 582-7397. (17tf50)

51 Good Things to Eat

SMORGASBORD. At St. Mary's School, Sunday, Feb. 8, serving lrom 12 noon until 3 p.m. Adults, $1.50, Under 12, .75¢ and preschoolers Free. Bring the lamily. 1/19x3-51

DR. H. O. MESSMORE
Osteopathic
Physician and Surgeon
Hours by Appointment
Telephone LI 7-9551
301 Michigan Avenue
Charlevoix, Michigan

Insulation - Roofing and Siding Applied
Rabach's Sales & Service
US-31 LI 7-6591
Charlevoix

LIVINGSTON INSURANCE AGENCY
Archie L. Livingston
Robert B. Livingston
GENERAL INSURANCE
217 Bridge St. LI 7-6594

55 Machinery, Industrial Equipment

"FOMCO SEZ"
OWN YOUR own AIR COMPRESSOR. This versatile electric-powered compressor will furnish you ample air for most ol your needs. Complete price is just $99.95. Paymente are only $10 per month. See it now at your neighborly FOCHTMAN MOTOR COMPANY STORE. 1/19x55

56 Musical Instruments

SPINET PIANO
MAY BE HAD by assuming small monthly payments. Beautiful linish. See it locally. Write Credit Dept., Box 57, Niles, Mich. 1/12c2--56

RECORDS
In Hi-Fi and Stereo Albums
Plus Old Favorites
Complete Stock at
Edwards' IGA
Charlevoix

CLARINET. Selmar Clarinet in good condition. Call LI. 7-9270 after 5 p.m. 1/19tf56

57 Appliances

ZENITH AUTOMATIC LP record player, Vacuum broom. Both like new. Westinghouse electric frying pan. Operates like new. All lor less than ½ cost. Phone 547-9418. 1/19c57

60 Wanted Misc.

WANTED Cigarette machine. Call LI. 7-2712. 1/12x60

62 Rooms for Rent

FOR RENT. Large front bedroom. Hot and cold water in room. Phone 547-9827, 207 E. Dixon. (9/29tf82)

68 Unfurnished Apartments

1 BEDROOM apartment lor rent, Heat and water furnished. $60 per month. Call LI. 7-9207. 12/8tf88

70 Stores, Office, Rent

OFFICE SPACE or small shop on first floor, desirable location in Charlevoix. Call LI 7-2833. (10/27tf70)

72 Houses for Rent

"UNFURNISHED older house lor rent. 2 large bedrooms, bath, large living room, dining room and kitchen. Full basement - new gas furnace. $85 month." Belding Real Estate 109 Bridge St., Charlevoix, Mich. Ph. LI. 7-2981 1/19tf72

72A Furnished Houses to Rent

FURNISHED 2 bedroom house, very warm lor the months ol February and March, Call LI. 7-2991, at Charlevoix. 1/19x72A

2 BEDROOM, small lurnished house, gas heat, near downtown for rent. 209 Park Ave., or call LI. 7-2581. 1/19tf72A

Speeder Fined

Warren Carl Reinhardt, 19 was fined $20 and $5 costs in Justice Court lor speeding. He was arrested by city police.

BELDING Real Estate
By the Bridge
"Better Buys By Belding."
Phone LI 7-2981

LOVELY TWO-STORY BRICK HOME with full basement on double lot in excellent neighborhood. 3 bedrooms and 2 baths plus one summer bedroom upstairs. Large living room with fireplace, large dining room, bedroom, bath and large modern kitchen plus summer dining area. Oil furnace and natural gas hot water heater. Excellent buy at $16,000.

GOOD OLDER HOUSE in pleasant neighborhood. One bedroom, bath, living room, dining room, efficient kitchen on main floor. Two bedrooms upstairs. A very good buy at $6500.

ATTRACTIVELY ARRANGED HOME with 2 bedrooms, large living room with dinette, kitchen--good cupboards and counter, sewing room, bath. Full unfinished basement with new furnace and water heater. Double garage. In Petoskey School District. $12,500.

Lucile Cunningham, BROKER

75 Wanted to Rent

PROFESSIONAL couple, 2 children, desire to rent or leass 3 bedroom house in Charlevoix area beginning late March. Security deposit. Write: Daniel Koss, 21724 Tenny, Dearborn, Michigan. 1/12x2--75

78 Houses for Sale

188 FEET on Petoskey Avs. with summer cottage. A. L. Livingston, Broker. Phons LI 7-8594 or 2372, Charlevoix. (10/20tf78)

100' OF EXCELLENT lake frontags - 600' deep. Readily accessible, split - level year around home with 4 bedroome and 2 baths. Large living room and modern efficient kitchen with excellent view ol beautiful Lake Charlevoix. $20,000. Belding Real Estate, 109 Bridge St., Charlevoix, Phone LI 7-2981. (10/13tf76)

CHEERFUL 3 bedroom home-attractive living room with FIREPLACE - dining room - Kitchen Bath- Full basement-New roof 1963-New furnace 1964, Gas fired hot air-Gae lired water heater-W to W carpeting in L. R. and Dining room-Curtains included-Garage-Lot 80' x 100'-Price $10,975. 1-19x8-78

LEGAL NOTICE

Order Of Publication
General
STATE OF MICHIGAN,
The Probate Court lor the County of CHARLEVOIX.
Estate of FIDELIA CRESWELL, Deceased.
It is Ordered that on Fsbruary 8th, 1966, at 10:00 A.M., in the Probate Courtroom at Charlevoix, Michigan a hearing be held on the petition of Ethel Shafler for appointment of Edith Petzak as Administratrix ol said estate.
Publication and service shall be made as provided by Statute and Court Rule.
Dated: January 10th, 1966
John Makel
Judge of Probate.
Robert L. Hoffman
Attorney for Administratrix
212 Bridge Street
Charlevoix, Michigan
(1/12-3)

Masons Improve Cribbage Lead

The Masons increased their lead by 57 pointe in the second game ol the Charlevoix Cribbage tourney. The Masone now lead by 409 points.

High Mason is Willard Pischner with 952 points; high Oddfellow is Sims Baker with 948.

Hunter Guilty

Everett C. Groh, 41, of Taylor, Mich., was found guilty of illegal possession of a deer carcass by Charlevoix Justice of the Peace John Connolly. He was fined $50 and $27 costs.

Chooses Jail

Alroy Thompson, 27, of Grand Rapids was fined $100 and $10 coste of 90 days in jail when he appeared in Charlevoix Justice Court on a charge of reckless driving. Thompson chose jail until he could raise money for the fine.

Coming Events

To Get Your Coming Events listed here call the Courier (LI 7-6558) By Friday Noon of the week preceding publication.

Thursday, Jan. 20.
--V.F.W. Auxiliary meets at Post Home, 8 p.m.

Friday, Jan. 21
--A. A. meets at Children's Center, 8 p.m.
--Basketball, Mancelona at Charlevoix, 7 p.m.

Saturday, Jan. 22.
--O.E.S. bake sale at Charlevoix Abstract office, 9 a.m.

Monday, Jan. 24.
--Shakespeare Club meets with Mrs. Fay Davis, 1:30 p.m.

Tuesday, Jan. 25
--Women's Pistol team meets at Rod and Gun Club house, 7 p.m.

Wednesday, Jan. 26.
--Band Parents meet at band room, 7:30 p.m.

On Great Lakes

Grain, Limestone Records Set in '65

Grain and limestone transport records were established in 1965 ae the Great Lakes bulk fleet moved a total of 195,331,784 net tons of iron ore, coal, grain and limestone, according to Vice Admiral Jamee A. Hirshfield, preeident of the Lake Carriers' Association.

The total was more than three million tons ahead of the 1964 volume and was the third highest in history. The record was the 199,698,932 tons moved in 1953.

Limestone shipments reached a peak ol 30,819,351 net tone compared to the previous high of 30,771,477 tons carried in 1964.

• • •

GRAIN CARGOES rose to a record 21,875,439 net tons record 21,875,439 net tons, or 236,184 tons ahead ol last year's record 21,637,255 tons. Only 12.36% of the grain, however, was moved in Uolled States ships.

Iron ore cargoes carried in the year amounted lo 78,827,591 gross tons, more than hall a million tons in excess ol tbe 1964 volume. Of lhe total, 65,898,198 tons came from the Lake Superior ranges. This compared with 65,891,604 tons in 1964. Ore shipped lrom eastern Canada totaled 11,130,645 gross tons, up lrom 10,527,096 tons in 1964.

• • •

TOTAL ORE shipments were the highest since the 67,276,815 tons hauled in the war year of 1942.

Coal cargoes reached an eight - year high of 54,574,092 net tone, not having been exceeded since the 56,779,772 tons moved in 1957.

Seaman Muma with 6th Fleet

Seaman Gerald L. Muma, USN, son ol Mr. and Mrs. Forest Muma of Meadow Lane, Charlevoix, is in the Mediterranean Sea area aboard the destroyer USS Forrest Royal, operating with lhe Sixth Fleet.

The Forrest Royal has been operating with the Sixth Fleet since October and during breaks in fleet operations, has made port visits to Naples, Florence and La Spezia, Italy, and Marseille, France.

202 Babies Bow in 1965

A total of 202 babies were born lo Charlevoix County last year, according to Pete Bulow, County Clerk. The figure compares with 162 in 1964 and 202 in 1963.

Some 128 deaths were recorded last year, compared with 119 the year before and 156 in 1963.

• • •

MARRIAGES in the county in 1965 totaled 129, more than the 116 registered in 1964 but down from the 140 reported in 1963.

In addition, 57 partiee filed for divorce last year aod 40 divorces were granted. lo 1964, sixty persons filed for divorce and only 37 were granted. The previous year, 36 persons liled, and 24 were granted divorces.

No Draftees to Pack Bags Next Month

No draftses will leavs lrom Charlevoix in Fsbruary, according to Mrs. Frank Bourgoin, secretsry of Selective Servics Board 15 serving Charlevoix County.

Only two young men will be sent to Ft. Wayne in Detroit for physicals next monlb, Mrs. Bourgoin added.

In January, Charlevoix's draft call was 13, and seven others took pre-induction physical examinations.

Mrs. Bourgoin said thers was no explanation of why the draft call for February was being cut.

No date has been set for the February physicals, and no candidates have been chosen, she said.

Scouts Slate Bottle Drive This Saturday

Charlevoix Sea Scouts will hold a bottle drive Saturday, Jan. 22, according to Lt. Dave Smith, skipper ol Sea Scout Ship 211.

The whole town will be canvassed and persons with empty returnable bottles are asked to donate them to the Scouts.

The money will be used to help refurbish a boat Clark Coulter donated to the troop last year.

Boys interested in joining the Sea Scouts are reminded that the troop meets every Wednesday evening at 7 o'clock abovo the old Coast Guard garage.

Merritt Fined After Accident

Psul-E. Merritt, 35, wae fined $5 and $5 costs Jan. 15 for having his car out of control.

Merritt lost control of his vehicle early Jan. 3 and took down a tree on South Hill. He was hospitalized for his injuries.

Hayes Bay Shore

Mrs. Thomas Moxwell
Phone LI 7-2119

Burgess Extension Club met on Wednesday afternoon at the home ol Mrs. Lee Sneathen Sr. with 18 members and live guests present. The gueste were Mrs. Floyd Bartholomew, Mrs. Elliott Lewis, Mrs. Medrick Waffle, Mrs. Frank Sneathen and Mrs. Kenneth Bare ol Petoskey. The lesson "What's New in Family Fabrics" was led by Mre. Steve Paterka. Dessert and coffee were served by the hostess. The next meeting, Wedneeday afternoon, Feb. 9, will be at the home of Mrs. George Golke at Bay Shore.

Fred LaLonde ol Manistique, nephew of Mr. and Mrs. Grant Furgeson Sr., visited them and other relatives recently, lor a couple of days, en route to his home from Flint, where he spent the holidays.

Mrs. Ellen Umlor was guest of honor at a pink and blue shower Thursday afternoon at the home of Mrs. Robert Straw.

Guests were Margo Kane, Joyce Burke and Pauline Winnick of Hayes. Also present were Viola Erber, Margo Behling and Marge Stanhope of Boyne City. Several games ol bingo were played and prizes awarded. The door prize was won by Viola Erber. Lunch was served by the hostess.

Danny Berg celebrated his golden birthday, Friday, Jan. 14, when he was 14 years old. On Saturday, Jan. 8 several of his friends gathered at his home to celebrate with him. Guests were Lynn Fiedorek, Linda Gill, J. C. Bascom, Chuck Bascom, Dick Bascom, Debra Bartlett. After skating on Susan Lake, the group returned to the Berg home to play games. Prizes were given to each one. Refreshments were served by the honored guest's mother, Mrs. Leo Berg. Miss Barbara Joslin of Central Lake was a guest at the party and for the weekend at the Leo Berg home.

Mr. and Mrs. John Currier and Tammy ol Charlevoix were Sunday evening guests ol Mr. and Mrs. Forrest Burke and family.

KEY TO LOTS O LIVIN BUY A HOME FIRST

SOUTH U.S. NO. 31 HIGHWAY-34 acres Price $3,100-ALSO adjoining 20 Acres $2,420. TERMS.

DINGMAN RIVER FRONTAGE-Hunting land with aprx. ¼ mile ol lrontage-has small hunting CABIN Price $2,500. TERMS.

ELLSWORTH-3 BEDROOM HOME-lull bath-Brick-crete construction with interior plaster walls-2 car attached garage-4 lots with small stream & pond-Stoker fired furnace In full basement - Storms & Screens - Price $10,750, $1,500 Down, $80.00 Per Month.

LAKE CHARLEVOIX-178 leet of lake frontage with small CABIN, well, dock sections, road in-Price now $11,750, 1/3 Down.

FOR BEAVER ISLAND PROPERTIES-See our salesman on the Island-Rogers Carlisle-Phone Beaver Island 448-5560.

SCHEID REALTY, INC.
Realtors
1004 Bridge Street
Charlevoix -- Phone LI 7-6606

BOB CHURCH REALTY
Rep. Frank Smith Ph. LI. 7-2097

Very good 3 bedroom Ranch Home, double garage, near city on 10 acres, $8,500. This won't last long.

Pine Pointe Lots.

Lots in City

40 Acree with good barn and house over looking Lake Michigan, full price $7,800 lerms.

STROUT Realty

BEAUTIFULLY APPOINTED 4 bedroom home on Lake Michigan. Carpeting, drapes, dishwasher, disposal, built-in oven and range. May be purchased on FHA terms if desired.

SOUTH SIDE - 4 bedroom home, excellent condition. Two stall garage, extra large lot. Only $15,000 with terms.

RANCH TYPE HOME in Ironton with 100' on Lake Charlevoix.

NEAR BOYNE CITY - Lovely 2 bedroom, converlible attic. Excellent condition. 300' x 300' lot. Only $8950 - terms.

LOVELY 2 BEDROOM on Belvedere Avenue. 2 stall garage, workshop, Round Lake view, excellent condition. Terms.

FOOD DISTRIBUTION business for sale. 3 county, lucrative for enterprising operator. Excellent net profit. Owoer has other business interests so says "SELL."

Bars - Motels - Lots And Tracts For Development - Farms!

Jane Lee and Don Anders
(616) 547-2971
310 Clinton Street
Charlevoix-The-Beautiful

Seven Pass Course

Seven persons passed the final examination in the Coast Guard Auxiliary seamanship course Jan. 12.

The course included classes in boat construction and classification, maneuvering, marlinspike seamanship, aides to navigation, charts and compass, Rules of the Road, legal responsibilities and motorboat safety.

• • •

PASSING the test were Bob Lieberman, John Michael, Ken Empey, Nancy Geer, Jack Ewing and Judy and Bob Clock.

June and Carson Klbbe of Petoskey were in Florida and will take the test later. George Lasater, who was snowed-in in Boyne City, also will take the test later.

The next step for persons interested in continuing nautical studies is joining the local flotilla of the Coast Guard Auxiliary, according to skipper Tom Loeb.

A graduation party will be held at the Argonne Jan. 19.

REGULAR BOWLER at Paul Bunyan Lanes is the Rev. Francis Denay, pastor of St. Mary's Catholic Church.

Norwood

Mrs. Stanley Lord
Phone LI 7-2185

Mr. and Mrs. Fred Hull were Sunday dinner guests of Mr. and Mrs. Robert Holecheck.

Bud Klooster spent the weekend in Ann Arbor. Mrs. Klooster returned home with him Sunday night.

Mr. and Mrs. Geo. Whitley were Sunday dinner guests of Mr. and Mrs. Floyd Wagner.

Mr. and Mrs. Garrett De Boer of Grand Rapids spent the weekend with Mr. and Mrs. Clyde Warner.

Jerry Danbert was in Grand Rapids over the weekend. He went on business.

Mrs. Robert Klooster entertained 20 little friends of her daughter Bobbi on Saturday from 2 p.m. to 4 p.m. They came to help Bobbi celebrate her 7th birthday.

Mrs. Milton Richardson and Mrs. Rod Richardson attended a stork shower for Mrs. Paul McDowell Sunday afternoon at the home of Mrs. Bill Drenth in East Jordan.

Mr. and Mrs. Conrad Klooister Jr. and family called on Mr. and Mrs. Henry Klooster and family Sunday afternoon.

Mrs. Louis Jablinsky of Ellsworth spent Tuesday with her daughter, Mrs. Jerry Danbert. Mr. Jablinsky joined the family for dinner at night.

Mr. and Mrs. Stanley Lord and son spent Saturday evening with Mr. and Mrs. William Jolliffe.

Mr. and Mrs. John Martin and son of Charlevoix visited her parents, Mr. and Mrs. Doyle Richardson and family Saturday.

Mrs. George Buckler and daughter of Suttons Bay spent the weekend with her parents, Mr. and Mrs. Allen Campbell.

Talk of the Town

Hal Warner and his stepson, Joel Herington, were in Saginaw on business several days last week.

Mrs. C. H. Sternberg returned home Sunday after spending the past month with relatives in Ubly and Bad Axe.

Mr. Homer Brady, Mrs. Elmer Gibson and Mrs. Thomas Swanson attended the funeral of their nephew, William Beckett, at St. Michael Church in Roscommon. Mrs. Beckett died Jan. 9 of injuries received in a traffic accident in Baraga County where he was attending a job training school.

Mr. and Mrs. Herbert Glidden and Mrs. William Beckett came to Charlevoix Saturday to pick up Mrs. Beckett's children who were staying with her uncle and aunt, Mr. and Mrs. Homer Brady, since the death of their father, William Beckett.

Mrs. Shirley Theodore and son returned to Traverse City Sunday after spending the weekend in Petoskey.

More Students Are Needed to Continue Course

Central Michigan University may have to cancel its off-campus course in Petoskey this winter unless more people register.

The first instructional meeting will be at 7 p.m. Jan. 20, at North Central Michigan College. The class will be continued only if enough registrations are received at the first meeting.

The class is Education 475, Teaching the Educable Mentally Handicapped. It carries three hours of undergraduate or graduate credit.

Maxbauer's Dairy PRESENTS

This Week in Charlevoix Schools

Friday, January 21
--Basketball, Mancelona at Charlevoix 7 p.m.
--Dance by Spanish club after game.
Saturday, January 22
--F.T.A. Story hour at the Library, 1:45 p.m. 2nd and 3rd grades.
Monday, January 24.
--High School Confraternity classes at St. Mary's School, 7:15 p.m.
Wednesday, January 26.
--Band parents meet at the Band room, 7:30 p.m.

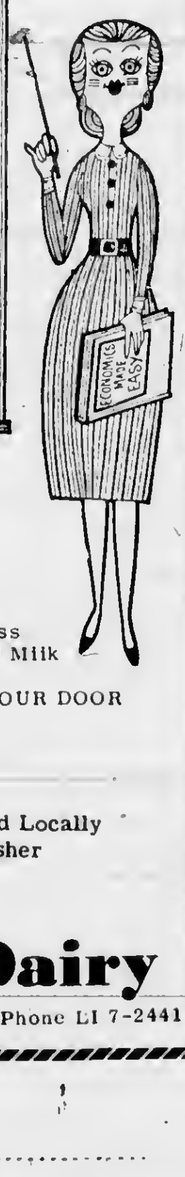

Look for this Seal of Freshness on every carton of Maxbauers Milk

AT YOUR STORE...OR AT YOUR DOOR

Our Milk is Produced and Processed Locally
It's Better . . . Because It's Fresher

Maxbauer's Dairy

Charlevoix Phone LI 7-2441

Stamp-it-RICH!

WIN 1000 EXTRA GOLD BOND STAMPS

No writing or guessing!
No numbers to match!
EVERYBODY WINS!

3rd BIG WEEK

Birds Eye **AWAKE** 9 oz. 89¢
2¢ Off Label **Keyko 4** 1 lb. 4's $1
Country Fresh **Peanut Butter** 24 oz. 59¢
Shedd's Prune **JUICE** 32 oz. 39¢

Soup'n Campbell's Cracker SALE

Bean and Bacon or Vegetables 7 11½ oz. Cans $1
Chicken Noodle
Cream of Mushroom
Vegetable Beef 6 10½ oz. Cans $1
Hekman Crackers Lb. Box 29¢
Franco-American Spaghettio's 7 15¼ Oz. Cans $1
Roberts Cookies 4 14 oz. Pkgs. $1

ICE CREAM (With Your Purchase of 4 Sylvania Light Bulbs
PARKLANE VANILA
1/2 Gal Ctn. **10¢**

Farmer Peets Ranch Style **BACON** 2 Lb. Pkg. $1.69
WHOLE-LARGE-GRADE A **FRYERS** LB. 29¢
Picnic Style Shoulder **PORK ROAST** Lb. 45¢
FRESH TURKEY **DRUMSTICKS** LB. 39¢

Bar Angel **FOOD CAKE** 12 Oz. 39¢
IRISH **Bread** Lb. Loaf 29¢

Farmer Peet BRAUNSCHWEIGHER pound 49¢
Herruds SANDWICH SPREAD 12 oz. 49¢
Armour Star LUNCHEON MEAT 3 lb. can $1.79

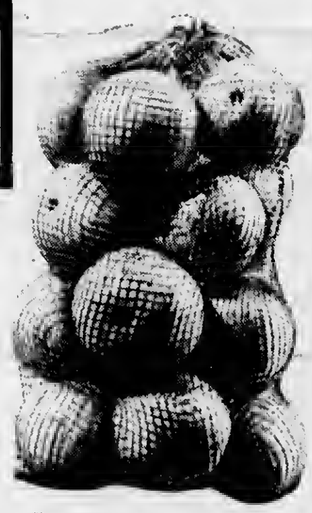

CARLOAD CITRUS SALE
Seedless White or Pink-Loaded with Juice
GRAPEFRUIT
10 No. 96 Size 59¢
Also we have Tangeloes, Sweet Juice Oranges and Duncan Grapefruit

50 EXTRA GOLD BOND STAMPS
Help Yourself GOLD BOND STAMPS
2 pkgs. Oleson's Country **SMOKED FRANKS**
Offer Good thru Jan. 22, 1966
Good only at Oleson's Food Store

50 EXTRA GOLD BOND STAMPS
Help Yourself GOLD BOND STAMPS
2 Packages of **CHICKEN PARTS**
Legs, Breasts or Thighs
Offer Good thru Jan. 22, 1966
Good Only at Oleson's Food Store

Fruit Juice **Bars** doz. 49¢
Fresh Baked or Frozen **MINCE PIES** 2½ Lb. 89¢

Fill A No. 5 Bag With **ONIONS** ONLY 10¢ And A $5 Purchase

50 EXTRA GOLD BOND STAMPS
Help Yourself GOLD BOND STAMPS
Maxwell House, 14 oz. **INSTANT COFFEE**
Offer Good thru Jan. 22, 1966
Good Only at Oleson's Food Store

OLESON'S FOOD STORES of Charlevoix the Beautiful

HOURS:
9 a.m. to 6 p.m. DAILY
9 a.m. to 9 p.m. FRIDAY
CLOSED ALL DAY SUNDAY

3 locations in Traverse City - Downtown Cadillac

You'll Really Like OLESON'S Low, Low Prices Plus Double Free GOLD BOND STAMPS Every Wednesday

Take your problems to Church this week — *millions leave them there!*

ASSEMBLY OF GOD CHURCH

203 E. Upright St.

Sunday School 10:00 a.m.

Morning Worship 11:00 a.m.

Evening Services 7:30 p.m.

Rev. E. Herberger

BIBLE BAPTIST CHURCH

904 May St.

Morning Worship 11:00 a.m.

Sunday School 10:00 a.m.

Evening Worship 7:30 p.m.

Minister: J. Lugibihl LI 7-9338

BETHANY LUTHERAN CHURCH

1479 Bridge St.

Sunday School 5 P. M.
Worship 6 P. M.

Rev. Richard Noffze, Pastor

THE FIRST BAPTIST CHURCH

206 State St.

Sunday School 10:00 a.m.

Morning Worship 11:00 a.m.

Evening Services 7:30 p.m.

Minister: Jack G. Harris LI 7-9785

CHRIST EPISCOPAL CHURCH

State St. at Clinton

Holy Communion 6 a.m.

Third Sunday of Month 7:30 a.m.

Church School 9:30 a.m.

Morning Worship 11 a.m.

The Rev. Alexander Wood LI 7-9408

CHRISTIAN SCIENCE CHURCH

West Clinton St.

Sunday School 10:00 a.m.

Morning Worship 11:00 a.m.

Service First Wednesday of month 8 p.m.

A Welcome Summons

Down through the centuries bells have been used to summon people, to peal out joyful news and when needs be to sound alarm. They have often proclaimed liberty, as did our own Liberty Bell in 1776.

Centuries before the Liberty Bell sounded in Philadelphia the churches were striving to elevate man to his rightful position—were striving to make him free. In many instances the bells in their steeples called him to his only hours of peace and to services which gave him the comfort and strength to endure his lot.

The institution that has done so much for man, down through the ages, has something for you. Find the church where you derive greatest peace and strength and attend it with consistency.

Jim Fiedler Residential Builder

309 E. Dixon, Phone 547-9750

Charlevoix Abstract & Engineering Co.
Charlevoix

Charlevoix County State Bank
Charlevoix

The Charlevoix State Savings Bank
Charlevoix

Charlevoix Oil Co.
Citgo Products
Charlevoix LI 7-6581

Erber Oil Co.
Sinclair Products
Charlevoix Petoskey Gaylord

Jim Fiedler Residential Builder
309 E. Dixon, Phone 547-9750

Gill's Appliance
Philco-Zenith Service
214 Bridge St., Charlevoix

Helene's Beauty Shoppe
102 Park Ave., LI 7-2261

Hess Furniture Co.
See Hess and Buy for Less!
Charlevoix

Juillerets Coffee Cup
U.S. 31 South LI 7-9325

Kens Dodge Service
100 Mason St. LI 7-9751

Kit Carson Lumber Co.
S. Bridge St., Charlevoix

Kusina Motors Inc.
Pontiac, Cadillac & Rambler Dealer
Antrim St. Charlevoix

Lake Construction Co.
General Contractors
Charlevoix LI 7-2531

Larrys Clark Super 100
US 31 South Charlevoix

Novotny Plumbing and Heating Co.
Licensed Master Plumbers
LI 7-2641 Charlevoix

Paul—Reed Inc.
Petoskey Rd. Charlevoix

Rabach Shoe Shop
Men's and Boys' work and Dress Shoes
Petoskey Ave. Charlevoix

Top 'O Michigan Rural Electric
Boyne City

The Will-Flow Corp.
Petoskey Rd. Charlevoix

Robt. W. Winchester
Charlevoix

COMMUNITY REFORMED CHURCH OF CHARLEVOIX

Petoskey Ave. at Meech St.

Sunday School 10:00 a.m.

Morning Worship 11:00 a.m.

Minister: Charles A. Stoppels LI 7-2509
Evening Worship 7:45

COMMUNITY CHURCH OF GOD

202 W. Hurlbut

Sunday School 10:00 a.m.

Morning Worship 11:00 a.m.

Evening Worship 7:30 p.m.

Minister: G. L. Majors LI 7-2875

FIRST CONGREGATIONAL CHURCH

Park and State St.

Sunday School 9:45 a.m.

Morning Worship 11:00 a.m.

Minister: Lawrence E. Tenhopen
Phone LI 7-9122
Minister Emeritus: H. E. Kohn

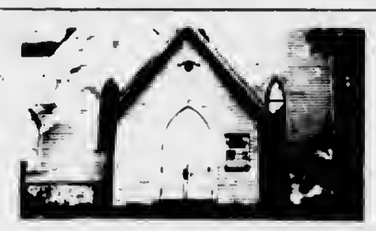

FIRST METHODIST CHURCH

106 State Street

Sunday School 9:45 a.m.

Morning Worship 11:00 a.m.

Minister: Leona M. Winegarden LI 7-2654

ST. MARY'S ROMAN CATHOLIC CHURCH

1000 Bridge St.

Sunday Mass: 8:30 - 10:30

Confession Saturday 4:30 to 5:30 and 7 to 8 p.m.

Priest: E. F. Denay LI 7-6652

With the hope that it will, in some measure, foster and help sustain that which is good in family and community life, this feature is sponsored by the business firms and organizations whose names appear in the adjoining columns.

1966 TAX SALE

STATE OF MICHIGAN
IN THE CIRCUIT COURT FOR YNE COUNTY OF CHARLEVOIX
No. 271-1

In the Matter of the Complaint of Allison Green, State Treasurer of the State of Michigan, for and in behalf of said State, for the sale of certain lands for taxes assessed thereon.

On reading and filing the complaint of the State Treasurer of the State of Michigan praying for a judgment in favor of the State of Michigan, against each parcel of land therein described, for the amounts therein specified, claimed to be due for taxes, tolerasl and charges on such each parcel of land, and that such lands be sold for the amounts so claimed by the State of Michigan.

It is ordered that said complaint will be brought on for hearing and judgment at the February term of this Court, to be held at Charlevoix in the County of Charlevoix State of Michigan, on the 7th day of February A.D. 1966, at the opening of the Court on that day, and that all persons interested in such lands or any part thereof, desiring to contest the lien claimed thereon by the State of Michigan, for such taxes, tolerasl and charges, or any part thereof, shall appear to said Court, and file with the clerk thereof their objections thereto on or before the first day of the term of this Court above mentioned, and that in default thereof the same will be taken as confessed and a judgment will be taken and entered as prayed for in said complaint. And it is further ordered that in pursuance of said judgment the lands described in said complaint for which a judgment of sale shall be made, will be sold for the several taxes, interest and charges thereon as determined by such judgment, on the first Tuesday in May thereafter, beginning at 10 o'clock a.m. on said day, or on the day or days subsequent thereto as may be necessary to complete the sale of said lands and of each and every parcel thereof, at the office of the County Treasurer, or at such convenient place as shall be selected by him of the county seat of the county of Charlevoix State of Michigan; and that the sale then and there made will be a public sale, and each parcel described in the judgment shall be separately exposed for sale for the total taxes, interest and charges, and the sale shall be made to the person paying the full amount charged against such parcel, and accepting a conveyance of the non-liast undivided fee simple interast therein; or, if no person will pay the taxes and charges and take a conveyance of less than the entire thereof, then the whole parcel shall be offered and sold. If any parcel of land cannot be sold for taxes, interest and charges, such parcel shall be passed over for the time being, and shall, on the succeeding day, or before the close of the sale, be re-offered, and if on such second offer, or during such sale, the same cannot be sold for the amount aforesaid, the County Treasurer shall bid off the same in the name of the State.

Witness the Hon. Charles L. Brown, Circuit Judge, and the seal of said Circuit Court of Charlevoix County this 23nd day of December A.D. 1965.

Countersigned,
Fenton R. Bulow — Chas. L. Brown
Clerk — Circuit Judge

STATE OF MICHIGAN
IN YNE CIRCUIT COURT FOR YNE COUNTY OF CHARLEVOIX

In the Matter of the Complaint of Allison Green, State Treasurer of the State of Michigan, for and to behalf of said State, for the sale of certain lands for taxes assessed thereon.

To the Circuit Court for the County of Charlevoix.

ALLISON GREEN, State Treasurer of the State of Michigan, respectfully shows unto the Court:

1. That he is the State Treasurer of the State of Michigan and makes and files this complaint under, by virtue of and pursuant to the provisions of Art No. 206 of the Public Acts of 1293, as amended, Act No. 126 of the Public Acts of 1953, as amended, and Act No. 380 of P.A. 1965, as amended.

2. That Schedule A annexed hereto is the tax record required by the act first above mentioned and contains the description of all lands to the aforesaid county upon which taxes, which were assessed for the years mentioned thereto, have remained unpaid for more than one year after they were returned as delinquent, the description of all lands to said county heretofore bid off in the name of the State and thus held and upon which taxes which were assessed subsequent to the tax for which such lands were sold in the State have remained unpaid for more than one year after they were returned as delinquent, and the description of all lands to said county which are delinquent for any installment of taxes under the provisions of the act last above mentioned;

3. That attended separately in said schedule against each description of said lands therein contained are (a) the total amount of Delinquent Taxes upon said description for the non-payment of which the same may lawfully be sold at the next annual tax sale, (b) interest computed thereon as provided by law to the first day of May, next ensuing, (c) a collection fee of four per cent and (d) $1.80 for expenses, all in accordance with the provisions of the act first above mentioned;

4. That all of the aforesaid taxes, interest and charges are valid, delinquent and unpaid, and have remained delinquent and unpaid for sufficient time to authorize, and require, as provided by the foregoing acts, the sale of the aforesaid parcels of land against which they were assessed and are extended in said schedule at the next annual tax sale for the non-payment thereof, and that the said taxes, interest, collection fee and expenses so extended to said schedule against each parcel of land therein described constitute a valid lien upon each of the said several parcels of land described in said schedule as toarsto and against which entended to favor of the people of the State of Michigan, the payment of which lien this court may enforce as a preferred or first claim upon such lands by the sale thereof.

Wherefore your plaintiff prays:

a. That within the time provided by law this court may determine and adjudge that the aforesaid taxes, interest, collection fee and charges are valid and constitute a valid lien upon each of the said several parcels of land described to said schedule as toarsin extended;

b. That within the time provided by law this court make a final judgment in favor of the State of Michigan against each parcel of said lands for the payment of the several amounts of taxes, interest, collection fee and expenses, as computed and extended to said schedule against the several parcels of land therein contained;

c. That said judgment provide that in default of the payment so ordered of the said several sums computed and extended against said lands to said schedule, the said several parcels of land, or such interest therein as may be necessary to satisfy the amount adjudged against the same, shall severally be sold as the law provides;

d. That your plaintiff may have such other and further relief in the premises as to this court may seem just and equitable.

And your plaintiff will ever pray, etc.
Dated: December 30, 1965

ALLISON GREEN
State Treasurer of the State of Michigan, for and to behalf of said State.

Schedule "A".
Taxes of 1963 and Prior Years

Description Advertised	Years for which Delinquent From To Inclusive	Total of Taxes, Int. & Charges Due in Said Years	Cts.
BAY TOWNSHIP			
Town 33 North Range 5 West			
NW¼ of SE¼ Section 5 T33N RBW lying NE'ly of County Road.	5 1963	16.96	
SE¼ of SW¼ .10	1963	47.65	
BAY TOWNSHIP			
Town 34 North Range 5 West			
N½ of SW¼	31 40 1963	206.84	
S½ of SW¼	31 80 1963	67.93	
Commencing at Southeast corner Section 30, then North on Section line to Northeast corner of S½ of SE¼ of said section, then West on North line of said S½ of SE¼ 383 feet, then South and parallel with the East line of said section 30 to a point on the South line of said Section 30 385 feet West of point of beginning, then East along the South line of said Section 30 385 feet to point of			

(Continued)

Description or Parcel	Years for which Delinquent From To Inclusive	Total of Taxes, Int. & Charges Due in Said Years	Cts.
BAY TOWNSHIP			
Town 34 North Range 6 West			
beginning.	30 1968	51.08	
Government Lot 5, except commencing at SW corner of said Government Lot 5, then East 1990.6 feet to point of beginning, same being S'ly and of boundry fence; then East to shore of Wallons then NW'ly along said shore to a point North of place of beginning, same being N'ly end of boundry fence; then South along said fence to place of beginning.	96 1968	287.10	
ZENITH HEIGHTS			
Town 34 North Range 6 West			
Lots 118-117-112-119-120-121-122-123-124 and 128.	1963	7.86	
BOYNE VALLEY TOWNSHIP			
Town 32 North Range 6 West			
13 acres of West side of NE¼ of NW¼	5 13 1963	5.72	
W½ of NW¼	5 20 1963	33.40	
SE¼ of NW¼	5 48 1963	14.55	
N½ of NE¼	6 20 1963	90.31	
E½ of SW¼ of SW¼ except 1 acre in SE corner	8 19 1963	33.25	
A strip of land to Lot 1 Section 12 on shore of Deer Lake commencing 150 feet South of NW corner of said Lot 1, then South on lake front 150 feet, then East 365 feet, then North 150 feet, then West 368 feet to place of beginning, except public highway.	19 1963	17.17	
Commencing at a stake 21 rods 14 feet South of NW corner of S½ of S½ of NW¼ of Section 23, then North 21 rods 14 feet then East 109 rods then South 28 rods 10 feat then West by North to place of beginning.	23 16 1963	38.45	
NE¼ of SW¼	39 40 1965	11.93	
TOPS TOWN			
Lot 3	1963	2.03	
Lot 4	1963	64.19	
Lot 5	1963	8.03	
PETTS' DEER LAKE SUBDIVISION			
Part of Lot 1 commencing at SE'ly corner of said Lot 1, then N86°W362.4 feet to S'Wly corner of said Lot, then N 86° 51' W 50 feet, Then NE'ly to point on Petts' Drive N41°24'W 133.2 feet from point of beginning, then South 41° 24' E 133.6 feet to point of beginning.	1963	9.96	
CHANDLER TOWNSHIP			
Town 33 North Range 4 West			
E½ of N½ of N½ of SE¼ except commencing at SW corner of N½ of N½ of SE¼, then East 14 rods North 8 rods West 14 rods South 8 rods to place of beginning.	6 1963	13.41	
Commencing at Southeast corner of S½ of NW¼, then West 1503 feet for point of begieeing of inta dancription., thence North 173 feat, thaca West 50 feet, thence South 173 feet, thence East 30 feet to point of beginning. Part Covernment Lot 5	14 1963	7.81	
S 3/4 of E½ of SE¼ of SE¼	14 18 1963	16.42	
A place of land beginning at center ¼ post of Section 18, thence running South 85 rods, thence East 5E rods, thence North 35 rods, tosace West to place of begioning.	18 20 1963	101.44	
SW¼ of NW¼ 40 acres, except commencing at W¼ post of said section, thence North 31 rods to place of beginning of tois dascription, thence East 18 rods; thence North 10 rods, thence West 1d rods, thence South 10 rods to place of beginning.	20 1963	32.33	
SW¼ of NE¼	26 40 1963	32.33	
N½ of N½ of SE¼	26 40 1963	32.33	
CHARLEVOIX TOWNSHIP			
Town 34 North Range 5 West			
All that part of Government Lot 1 lying betwaan Plat of Mt. McSauba & waters of Lake Michigan bounded on East side by a continuation of Mt. McSauba Avenue on West by waters of Lake Michigan as recorded in the office of Register of Deed Except 1,2 & 14 Blk 9 & Lot 1 Blk 13 Plat of Mt. McSauba.	14 30 1963	61.92	
Commencing at a point 80 rods East & 39 rods South of NW corner of NW¼ of NE¼, East 40 rods South 1d rods West 40 rods North 1½ rods to point of beginning. Part of NE¼ of NE¼	33 5 1963	47.80	
Beginning at a point 18 rods North of SE corner of NE¼ of NE¼ of Section 28, West 40 rods, North 24 rods, East 20 rods, South 8 rods, East 20 rods to East Section line, South 16 rods to place of beginning. Part of NE¼ of NE¼. Except commencing at a point 28 rods North of SE corner of N½ of NE¼. North 4 rods. West 10 rods. South 4 rods. East 10 rods to place of beginning.	33 1963	25.05	
CHARLEVOIX TOWNSHIP			
Town 34 North Range 8 West			
Beginning at a point on continuation of North line of Upright Avenue in City of Charlevoix, Michigan 723.5 feet West of N&S¼ line Section 27, then West on continuation of North line of Upright Avenue 100 feet; then North parallel to said N&S¼ line 120.5 feet to South line of present road, then NE'ly along road to a point 227.1 feet North of Point of beginning. Part Covernment Lot 5	27 1963	10.13	
Commencing at a point on the E&W¼ line of section 34 10.78 chains West from the ¼ post of said Section 34 (and said point being in center of Highway U.S. 31), then North 300 feet, West 100 feet, South 200 feet to said ¼ line, then East along said ¼ line (center of highway 31) 100 feet to place of beginning, being part of S½ of NW¼	34 1963	36.07	
BARTHOLOMEW'S BOULDER PARK			
Lot 1d	1963	13.83	
Lot 34	1963	10.18	
Lot 35	1963	10.16	
Lot 36	1963	7.22	
Lots 40-41-42-43-44-45	1963	51.66	
Lot 53	1963	5.23	
Lots 65-66-67-68-69-70-71-73-75	1963	18.79	
Lot 7d	1963	4.40	
Lot 77	1963	4.40	
Lots 80-81	1963	5.83	
Lot 82	1963	4.40	
Lot 84	1963	5.23	
Lot 86	1963	6.83	
CHARLEVOIX TOWNSHIP			
Town 34 North Range 8 West			
PLAT OF MT. MCSAUBA			
Lots 13-14-13 Block 12	1963	15.90	
PLAT OF PINE POINT			
Lot 13 Block 7	1963	10.16	
NOME LAND SUBDIVISION			
Lot 18	1963	8.71	
EVANGELINE TOWNSHIP			
Town 35 North Range 6 West			
NW¼ of NW¼ 15 40	1963	47.46	
Beginning at iron stake on North line Section 21 223.1 feet West of NE corner on NW¼ of NW¼ said section, thee West on said section line 286 feet to center line of Boyne City-Charlevoix County Road, then SE'ly along center line of said road 210 feet; then N56° 30' East 311.63 feet to point of beginning being part of N½ of NW¼	21 1963	43.26	
That part of the NE¼ of NE¼ lying East of Boyne City & Wildwood Harbor Road.	23 30 1963	68.56	
20 acres off West end of N½ of SW¼	34 30 1963	118.43	
S½ of N½ of NW¼ of SE¼	28 10 1963	10.44	
N½ of S½ of NW¼ of SE¼	34 10 1963	74.26	
PLAT OF SPRING WATER BEACH RESORT			
Lot 104	1963	52.43	
Lot 108	1963	10.44	
EVANGELINE TOWNSHIP			
Town 32 North Range 7 West			
Commencing at iron stake on East side of Washington Street 547.14 feet South of iron pin in SW corner of Block 7 of Pine Lake Iron Co's Plat of Ironton; then East parallel to North line of Main Street in Village of Ironton 138 feet, then North parallel to East line of Washington Street 173.4 feet to SE'ly line of Fifth Street; then NE'ly along SE'ly line of Fifth Street 121.1 feet; then South parallel to East Line Washington Street 648.6 feet to North line of Main Street, then West on North line Main Street 244 feet to intersection of North line Main Street & East line of Washington Street, then North on East line of Washington Street 432.9 feet to place of beginning part of Government Lot 1	1 17 1963	97.17	
S½ of SW¼	28 40 1962	96.13	
FAR VIEW BEACH RESORT			
Lot 11	1963	48.96	

(Continued)

Description or Parcel	Years for which Delinquent From To Inclusive	Total of Taxes, Int. & Charges Due in Said Years	Cts.
EVANGELINE TOWNSHIP			
Town 35 North Range 7 West			
NEINEMANN'S ADDITION TO Village of Ironton Lot 12	1963	89.44	
FARVIEW HOMES			
Lot 2	1968	11.40	
HAYES TOWNSHIP			
Town 34 North Range 7 West			
Government Lot 4 except a strip of land 600 feet wide off of the east side of said lot	2 1968	76.92	
Government Lots 1 & 2 except strip of land 1170 feet wide off West side of that part of Government Lot 2 lying North of U.S. 31	8 78 1963	352.44	
E½ of all that land belonging to the SW¼ of NE¼ lying North of Pere Marquette Railroad except a parcel of land beginning at the Southeast corner North 136 feet, West 135 feet, South 120 feet, more or less to Pere Marquette Railroad E'ly along said railroad to place of beginning.	13 5.33 1963	73.36	
W½ of all that land belonging to SW¼ of NE¼ lying North of Pere Marquette Railroad, also except all that part of W½ of NE¼ lying North of the N&S¼ line of said section 12, then North 221.3 feet to a point, then SE'ly to a straight line to the East line of said W½ of SW¼ of NE¼ Section 12 in a point 51 feet North of the said 100 feet right-of-way tosso South to right-of-way, then West along the North line of the said 100 feet right-of-way to place of begieeing.	12 1963	44.54	
HAYES TOWNSHIP			
Town 34 North Range 17 West			
E½ of NW¼ 18 80	1963	120.45	
NE¼ of NW¼ & all that part of SE¼ of NW¼ lying North of U.S. 31 except 2 rods strip for private roadway off East side.	19 49.66	1963	104.39
SE¼ of NW¼ except a parcel of land beginning at the NE corner, South 32 rods, West 40 rods, North 32 rods, East 40 rods to place of beginning being 6 acres more or less.	35 32	1963	10.28
SE¼ of SW¼ 35 40	1963	12.20	
VILLAOE OF BAY SNORE			
Lot 7 Block 2	1963	15.66	
A parcel of land beginning at a point 33 feet East of the West line of NE¼ of NE¼ on north line P.M.R.R. right of way, and 339 feet North of said right of way, East 135 feet, North 63 feet, West 135 feet, South 63 feet to place of beginning.	13 1963	10.13	
A parcel of land beginning at point 33 feet East of the West line of SE¼ of NE¼ on North line of P.M.R.R. right of way, North to a point 302 feet from right of way, East 135 feet, North 104.5 feet, West 135 feet, South 102.5 feet to place of beginning. On but Lot 3	14 1963	4.37	
A parcel of land beginning at a point 33 feet East of the West line of SE¼ of NE¼ on North line of P.M.R.R. right of way and 50 feet North of said right of way, East 155 feet, North 189 feet, East 139 feet, North 63 feet, West 169 feet, South 53 feet to place of beginning. On out Lot 5	19 1963		
	1963	1.98	
	1959	1.23	
	1963	4.37	
TOTAL		7.72	
A parcel of land beginning at a point 33 feet East of West line of SE¼ of NE¼ on North line of P.M.R.R. right of way and 50 feet North of said right of way, East 155 feet, North 53 feet in point of begieeing. Then East 122 feet, North 63 feet, West 132 feet, South 63 feet to place of begieeing. On out Lot 3	1963		
	1938	1.92	
	1959	1.83	
	1963	4.37	
TOTAL		8.12	
VILLAGE OF BAY SNORE			
A parcel of land beginning at a point 33 feet East of West line of SE¼ of NE¼ on North line of P.M.R.R. right of way 668 feet North of said right of way, East 153 feet to point of begieeing of the Bascription, then North 83 feet, East 123 feet, South 63 feet, West 138 feet to place of beginning. On out Lot 3	1963		
	1955	1.98	
	1959	1.83	
	1963	4.37	
TOTAL		8.12	
VILLAGE OF BAY SIDE			
Lot d Block 7		30.26	
PLAT OF BIRDLAND ESTATES			
Lot 13		48.30	
HUDSON TOWNSHIP			
Town 33 North Reege 4 West			
E½ of NE¼ 5 30	1963	38.29	
dW¼ of NE¼ 13 40	1963	14.56	
E½ of SW¼ except parcel owned by township hall property.	15 79	1963	86.59
E½ of SW¼	23 80	1963	40.57
All SE¼	33	1963	86.56
E½ of SW¼ except a lot beginning 380 feet South of the NE corner & then in a point 280 feet South of said corner & contain 10 acres more or less.	34	1963	37.50
NW¼ of SW¼ 34 40	1963	17.78	
Beginning at Southeast corner of SE¼ of SW¼ North 209 feet, West 209 feet, South 209 feet, East 209 feet.	43 1	1963	98.32
NE¼ of NW¼ 38 40	1963	32.96	
NW¼ of NW¼ 28 40	1963	42.47	
Commencing at Southwest corner of NW¼, then East 18 rods, then North 20 rods, then West 18 rods to section line, then South 90 rods to place of beginning. Part of SW¼ of NW¼	36 4	1963	10.68
NE¼ 39 160	1965	51.16	
N½ of NE¼ 33 20	1963	27.21	
West fractional ¼ of E½ of NE¼ except that part lying North of County Highway passing through said tract & to include all land to the watere edge of Branch Lake. Also except commencing 110 feet West of East line on centerline of road way on North side of W½ of NE fractional ¼, then South 183 feet, then West 50 feet, then North 183 feet to center of roadway, then East along center of roadwey 50 feet to point of beginning.	96 1963	24.53	
MARION TOWNSHIP			
Town 33 North Range 8 West			
Beginning at iron stake at intersection of E&W¼ with W1/2 line, then West on said ¼ line 208.75 feet, then South parallel with said 1/2 line 208.73 feet to iron stake, then East parallel with said ¼ line 208.75 feet to iron stake on said 1/2 line, then North on said 1/2 line 208.75 feet to point of beginning being a part of NW¼ of SW¼	4 1 1963	28.98	
NE¼ of NW¼ except one acre commencing at NE corner of said description 10 rods South, West 16 rods, North 10 rods, East 16 rods to place of beginning, also except P.M.R.R. right of way.	11 37 1963	21.73	
Commencing at NE corner of NE¼ of NW¼, South 10 rods, West 16 rods, North 10 rods, East to place of beginning. Part NE¼ of NW¼	11 1963	60.97	
NE¼ of SE¼ except a irtangular shaped parcel of land in NE corner thereof which lies on N'ly side of county road No. 593, also known as Marion Center Rd., where said road cuts across said described lands in a NW'ly direction.	16 37 1963	21.73	
1 acre in SW corner commencing at SW corner of W½ of SW fractional ¼, North 19 rods, East 10 rods, South 18 rods, West 19 rods to place of beginning.	36 1 1963	41.83	
NE¼ of SE¼ & N½ of S½ of SE¼	33 80 1963	82.82	
SW¼ of NW¼ 35 40	1963	81.73	
MELROSE TOWNSHIP			
Town 33 North Range 9 West			
Part of SW¼ of SW¼, commencing at SW corner of said Section 4, then due North along section line between Section 4 & 9 1146.6 feet to center line of Highway US-131, then due North 88.3 feet to N'ly right of way line of US-131, then 342° 40' East along right of way tihe of Dd 131 1101.9 feet for point of beginning, then South 42° 40' East 273.6 feet along said highway, then South 66° 38' East 187.0 feet, then North 3° 22' East 261.3 feet, then North 42° 40' West 211.6 feet, then South 47° 20' West 330 feet to point of beginning.	4 1963	11.14	
Part W½ of NW fractional ¼ commencing 646.8 feet East of NW corner, East on section line 40 rods 8 feet to West 1/8 line, South on West 8th line 37 rods, West 40 rods 8 feet, North 37 rods to section line place of beginning.	2 1963	53.11	
Part of E½ of NW¼ commencing at a stake in center of highway 4 chaise 3½ links South & South 85½° East 19 rods from W 1/8 line stake between Section 4 & 9, then South 20 rods South 85½° East 8 rods, North 20 rods to center of highway, North 85½° West along center of highway to beginning.	9 6.25 1963	12.71	

(Continued)

Description or Parcel	Years for which Delinquent From To Inclusive	Total of Taxes, Int. & Charges Due in Said Years	Cts.
MELROSE TOWNSHIP			
Town 33 North Range 5 West			
All of the NW¼ of NW¼ lying North and East of N 131 E	1963	33.49	
Commencing at a point 814 feet East & 33 feet North of S 9th post on the N & S ¼ line through Section 9, then North parallel to said ¼ line 364 feet, then East at right angles 165 feat, then South at right angles 364 feet, then at right angles 165 feat to the point of beginning. Part NW¼ of SE¼	9 1 1968	71.67	
MELROSE TOWNSHIP			
Town 33 North Range 6 West			
Part of Government Lot 1, commencing at a point on SE boundary of Boyne City & Springvale state road 52½ links SW of intersection of SE boundary of said state road with W 2th line Section 9, South 42 3/4° East 2 chains 70½ links, South 47½° West 1 chain 52½ links, North 43 3/4° West 3 rheins 70½ links to dW boundary of said state road North 47° East 1 chain 48½ links to place of beginning.	9 ,41 1963	91.08	
E½ of W½ of SW¼ of SW¼	12 18 1963	27.09	
Commencing at the ¼ post on Section line between Section 17 & 18 North 50° East 3146 chaios South 55° East 13.19½ chains South 40° East 424½ feat the place of beginning North 60° East 4.32 chains to Walloon Lake W'ly along said lake 1½ chains then to a SW'ly direction to center of highway to a point 1 chain 23 links W'ly in center of highway from point of beginning, then in a E'ly direction along center of highway to place of beginning (Lot 6 Kitt's unrecorded).	1963	385.34	
A parcel of land in the NE¼ of SE¼ described as follows: beginning 4 rods South of ¼ post between Section 17 & 18 then South 9 rods 3 feet, then West 17 rods 1 foot, then North 9 rods 6 feet, then East 17 rods 4 feet in point of beginning. Except commencing 4 rods South and 4 rods 10 feet West of said ¼ post then South 9 rods 3 feet, then West 13 rods 3½ feet, thae North 9 rods 6 feet, then East 13 rods 3½ feat to point of beginning.	18	1963	22.62
SE¼ of SE¼	30 40	1963	12.71
N½ of SE¼	30 80	1963	76.27
SW¼ of SW¼	31 40	1963	12.71
NE¼ of NE¼	33 40	1963	12.71
MELROSE TOWNSHIP			
Town 33 North Range 2 West			
NE¼ of NE¼ and E½ of SE¼	36 60	1963	17.62
NW¼ of SE¼	36 40	1963	14.29
VILLAGE OF CLARION			
Commencing at SW corner Lot 3, East 100 feet, North 120 feet, East 50 feet, North 144 feat, West 150 feet, South 264 feet to place of beginning. On Lot 2	1963	23.91	
Lots 26-29	1963	20.66	
VILLAOE OF TALCOTT ORIGINAL PLAT			
Lots 25 & 26	1963	113.46	
PLAT OF ALPINE VILLAGE			
Lot 10	1963	7.90	
Lot 11	1963	7.90	
NORWOOD TOWNSHIP			
Town 33 North Range 8 West			
N½ of SW fractional ¼	30 82.13	1963	138.83
NORWOOD TOWNSHIP			
Town 33 North Range 9 West			
E½ of E½ of SE¼	35 40	1963	17.94
CLIPPER-VIEW SUBDIVISION			
Lots 5 & 8	1963	67.41	
Lot 47	1963	39.57	
Lot 66	1963	39.57	
Lot 69	1963	42.65	
CLIPPER-VIEW SUBDIVISION NO. 2			
Lot 108	1963	5.82	
Lot 106	1963	5.82	
PEAINE TOWNSHIP			
Town 37 North Range 10 West			
Beginning at a point 683 feet North of South line of SE fractional ¼ of NW¼ of Section 1 being in Lot 2 of said Section & 358 feet East of West line of SE fractional ¼. East parallel with said 8 line 400 feet, then North to shore of North Arm of Lake Geneasarth, then W'ly along shore to the N & S¼ line, then South to the place of beginning.	1d 1963	19.73	
SE¼ of SW¼	1d 40 1963	12.44	
PEAINE TOWNSHIP			
Town 37 North Range 10 West			
Commencing at NE corner Covernment Lot 2, then East on North line said Government Lot 2 784.4 feet, then S 3°56'W 300 feet to point of beginning of this description, then continuing S 3° 56'W 48.78 feet, then S12° 53'E 438.23 feet, then S85° 18'W 114.4 feet, then E parallel with North line said Covernment Lot 2 to shore of Lake Michigan, then N'ly along said shore to a point East of point of beginning, then West parallel with said North line of said Government Lot 2 to point of beginning. Lots 97 to 106 inclusive Block 11 Citizens Realty Co. Plat.	1 1963	12.44	
PEAINE TOWNSHIP			
Town 37 North Range 10 West			
Beginning at a point 22d feet North of South 1the of NE¼ of SW¼ Section 1, being in Lot 3 of said section and 443 feet East of West line of NE¼ of SW¼ running North parallel with said West line 50 feet East to a point 35 feet West of shore line of Lake Michigan S'ly along s line parallel with shore line of Lake Michigan and 29 feet West of said shore line to a point 925 feet North of South line of said NE¼ of SW¼, West along a line parallel with South line to place of beginning. Lots 202-203 Block 11 of Citizens Realty Co. Plat.	1 1963	12.44	
S½ of NE¼	10 80 1963	22.37	
Beginning at a point 208 feet South of North line of East fractional ¼ of SE¼ of Section 11 being in Lot 1 of said section and 1153 West of East line running East parallel with North line 100 feet, South parallel with East line 100 feet, West parallel with North line 100 feet, North parallel with East line 100 feet to place of beginning. Lots 251 to 354 Block 1 of Citizens Realty Co. Plat.	11 1963	16.07	
N½ of Government Lot 1	14 1963	74.37	
Lot 2 except beginning at the intersection of North 8th line with N & S¼ line, then East on said 8th line 400 feet, then North to shore of North Arm of Lake Geneasarth, then W'ly along shore to the N & S¼ line, then South to the place of beginning.	1d 1963	19.73	
SE¼ of SW¼	1d 40 1963	12.44	
PEAINE TOWNSHIP			
Town 37 North Range 10 West			
Commencing at a point on East line Government Lot 1, West 586 feet South of NE corner Government Lot 1, then West 270 feet more or less to shore of Lake Geneasarth; then SW'ly along shore of said Lake to NE corner of Roy T. Wheeler's land some being 407 feet South & 491 feet West of NE corner of said Covernment Lot 1, then South 110 feet, then E'ly 494 feet more or less to East line of said section, then North along East line 331 feet more or less to point of beginning.	21 1965	92.58	
Commencing at NW corner Government Lot 2, then East on North line said Lot 2 784.4 feet, then S3°56'W 645.73 feet, then S12° 53'E 439.23 feet, then S6° 1d'W 507.43 feet, then S15° 1d'W 150 feet to point of beginning of this description, then S84°07'E 194.3 feet in shore of Lake Michigan, then along said shore S15° 18'E 150 feet, then N79° 04'W 352.7 feet, then N49° 14'E 150 feet to point of beginning. Part of Government Lot 2 known as Lot 17 Lafreniere's Plat.	2 1963	48.23	
Commencing at NW corner of Government Lot 2, then East on North line of said Government Lot 2 784.4 feet, then S 3° 56'W 300 feet for point of beginning of this description, then continuing S3° 56'W 300 feet, then East parallel with North line said Government Lot 2 to shore of Lake Michigan, then N'ly along said shore to a point East of point of beginning, then West parallel with said North line Government Lot 2 to point of beginning. Part of Government Lot 2 known as Lots 3 & 4 of Patrick Lafreniere's Plat.	2 1965	12.73	
PEAINE TOWNSHIP			
Town 37 North Range 10 West			
Commencing at NE corner Government Lot 2, then East on North line said Government Lot 2 784.4 feet, then S 3° 56'W 300 feet to point of beginning of this description, then continuing S3° 56'W 48.78 feet, then S12° 53'E 438.23 feet, then S6° 1d'W 114.4 feet, then E parallel with North line said Covernment Lot 2 to shore of Lake Michigan, then N'ly along said shore to a point East of point of beginning, then West parallel with said North line of said Government Lot 2 to point			

(Continued)

Description or Parcel	Years for which Delinquent From To Inclusive	Total of Taxes, Int. & Charges Due in Said Years	Cts.
PEAINE TOWNSHIP			
Town 37 North Range 10 West			
of beginning. Part of Government Lot 2, known as Lots 6-7-8-9-10-11 Patrick Lafreniere's Plat.	22 1963	12.44	
Commencing at NW corner Government Lot 2, then East on North line said Government Lot 2 784.4 feet, then S3° 56'W 646.75 feet, then S16° 19'E 439.25 feet, then S6° 16'W 280 feet to point of beginning of this description, then continuing S49° 14'W 180 feet, then S25° 17'E 217.9 feet to shore of Lake Michigan, then N71° 44'E 70.6 feet, then N65° 23'E 214.7 feet, then N42° 28'W to point of beginning. Part of Government 2 known as Lots 20-21-22 Patrick Lafreniere's Plat.	22 1963	12.44	
PEAINE TOWNSHIP			
Town 38 North Range 10 West			
NE¼ of dW¼ 2 40	1968	2.80	
W½ of SE¼ 2 80	1962	16.07	
S½ of NE¼ 10 80	1963	19.73	
E½ of 6W¼ except NE 3 acres.	18 77	1960	12.81
		1963	16.87
NE3 acres of NE¼ of SW¼	10 2	1959	1.35
		1960	1.40
		1963	2.63
NW¼ of SW¼ 11 40	1963	5.80	
N½ of dW¼ of NE¼			
NE¼ of NE¼ 16 20	1962	6.97	
NE¼ of NE¼ 17 40	1963	13.44	
W½ 17 320	1963	74.37	
NW¼ of NW¼ 25 40	1963	12.44	
SW¼ of NW¼ 25 40	1963	13.44	
N½ of SW¼ 23 80	1963	37.93	
Commencing at a point on the West line of Section 25. 783.9 feet North of the SW corner of said section, then East to the shore of Lake Michigan, toan along the shore 54° 27'E 622.6 feet, then leaving the shore West to a point 1190 feet East of the West line of section, then S 209 feet, toan West in the West line of saction 26, then North 229.9 feet to point of beginning being a part of Government Lot 3 Section 35 & part of Government Lot 1 Sacfion 36	27	1959	27.53
		1963	50.50
ST. JAMES TOWNSHIP			
Town 39 North Range 10 West			
FRAZER, YERKES & CLAYTON'S SUBDIVISION			
Beginning on SW'ly line Lot 1 Block A 130 feet (as measured along SW'ly line said lot) from NW'ly line of highway skirting shore of Beaver Harbor; then NW'ly along SW'ly line said Lot 50 feet; then NE'ly perpendicular to SW'ly line said lot to North line said lot; then East along North line said lot to its intersection with a line perpendicular to SW'ly line said Lot & which passes through point of beginning; then SW'ly on said line to point of beginning, being Part of Lot 1 Block A	1 1963	4.35	
Lot 34 Block B 27	1963	4.39	
Lot 5 Block D 78	1963	40.79	
LOOKOUT POINT			
Lot 8 & S½ of Lot 9	1963	24.70	
SOUTH ARM TOWNSHIP			
Town 32 North Range 7 West			
S½ of NE fractional ¼	60 1963	124.63	
Beginning at a point 1426 feet West & 264 feet North of intersection of E 1/d line & E & W¼ line, then East 330 feet, North 132 feet, West 330 feet, South 133 feat to beginning. Part of Government Lot 5	10 1 1963	12.44	
NE¼ of SE¼ 16 1963		17.93	
Commencing at a point where the East line of

1966 TAX SALE
Continued from Page 7

Description	Section or Block	Acres	Years for which Delinquent From To Inclusive	Total of Taxes, Int. & Charges Due in Said Years $	Cts.
CITY OF CHARLEVOIX					
MASON'S 2ND ADDITION					
All Lot 66 & South 19 feet Lot 65			1963	92.20	
CITY OF CHARLEVOIX					
PLAT OF MEADOWLAND					
Lot 6			1963	157.48	
Lot 7			1963	121.08	
Lot 17			1963	48.04	
NEWMAN'S ADDITION					
The East 20 feet of Lot 10 Block 20, also the West 4½ feet of Lot 11 Block 20			1963	168.34	
STOCKMAN'S ADDITION					
The S½ of Lots 6 & 7 Block A			1963	135.70	
UPRIGHT & BURLBUT'S ADDITION					
The West 30 feet of Lot 1			1963	19.66	
Lot 2			1963	295.31	
The North 61½ feet of Lot 14			1963	120.68	
Lot 18			1963	88.56	
Lot 27			1963	63.89	
Lot 45			1963	70.41	
Lot 87			1963	168.34	
Lot 103			1963	77.68	
Lot 125			1963	97.69	
Lot 165			1963	6.95	
Lot 166			1963	6.95	
Lot 167			1963	6.95	
Lot 168			1963	6.95	
Lot 170			1963	6.95	
Lot 171			1963	6.95	
Lot 172			1963	81.29	
Lot 216			1963	45.01	
Lot 226			1963	66.79	
Lot 227			1963	81.29	
CITY OF EAST JORDAN					
Town 32 North Range West 7					
Commencing, there N&S¼ line of Section 22 intersects the W'ly line of Charlevoix & East Jordan Road, thence South on said ¼ line to a point 27 rods South of ¼ post on North line of Section 22, thence East to W'ly line of said road, thence NW'ly along said road to place of beginning. Part of Government Lot 1	22		1963	102.07	
Beginning at a point on E&W ¼ line Section 27 1016 feet West of E¼ post of said section, South 157 feet, West 202 feet more or less to E'ly boundary of N&S road, North along said E'ly boundary of said road 157 to E&W ¼ line, thence on said ¼ line 202 feet more or less to place of beginning. Part NE¼ of SE¼	22		1963	56.26	
Commencing 198 feet South of SW corner of Lot 12 Block B, S. G. Isaman's Addition, South on East line of Echo Street 95 feet, East 132 feet, North 95 feet, West 132 feet to place of beginning. Part of SW¼ of SW¼	23		1963	56.36	
Commencing 493 feet South of SW corner Lot 12 Block B, S. G. Isaman's Addition thence South on East line of Echo Street 100 feet, East 124 feet, North 100, West 124 feet to place of beginning. Part of SW¼ of SW¼	23		1963	59.59	
Commencing 33 feet South of an iron stake set on South 1-8 line of Section 23 which stake is 20¼ rods East from where said S1.8 line intersects the East line of E. J. & S. R. R. right of way, East 55 feet, South 120 feet, thence West 55 feet, North 120 feet to beginning. Part of Government Lot 4	23		1963	56.36	
Town 32 North Range 7 West					
Commencing 33 feet South & 55 feet East from an iron stake set on South 8th line Section 23 which stake is 20¼ rods East from said South 8th line intersecting East line of E. J. & S. R. R. right of way, thence East 110 feet, South 120 feet, West 55 feet, South 135 feet, West 110 feet, North 135 feet, East 55 feet, North 120 feet to place of beginning. Part Government Lot 4	23		1963	74.31	
Beginning at a point on the South line of the road 30¼ rods East & 33 feet South of the intersection of the South 8th line of Section 23, with the East line of the East Jordan & S. R. R. right of way in said section, thence South 120 feet, thence West 55 feet, South 116 feet, East parallel with said 8th line 280 feet, thence North parallel with the East line of said section 236 feet to the South line of said road, thence West along the South line of said road 225 feet to the place of beginning & being a part of Government Lot 4, except the East 60 feet thereof.	23		1963	15.68	
Commencing where South line of Mill Street intersects West line of 2nd Street projected South, thence S'ly 286 feet, East 100 feet, North 100 feet; West 72 feet, North 186 feet to South line of Mill Street, thence West 28 feet to place of beginning. Part Government Lot 3	23		1963	25.14	
Commencing at a point where West line 2nd Street if extended intersects South line Mill Street, thence East 28 feet to place of beginning of this description, thence South 186 feet, East 100 feet, North 186 feet to South line Mill Street, West 100 feet to place of beginning. Government Lot 3	23		1963	56.36	
Town 32 North Range 7 West					
Commencing on South line of State Street 61 feet NW'ly from where a continuation South of West line of 4th street intersects South line of State Street, thence South parallel to West line of 4th Street 160½ feet, thence NW'ly parallel to State Street 69 feet, North 160½ feet to South line of State Street, thence SE'ly along South line of State Street 69 feet to place of beginning. Part of Government Lot 3	23		1963	83.75	
Beginning at a point 12½ feet NE'ly (measured perpendicular from center line of E. J. & S. R. R. & 140 feet East of East line of Main Street (if extended South); thence South to shore of Lake Charlevoix; thence SE'ly along said shore to a point 443 feet South of South line of Mill Street thence East parallel with Mill Street to West line of 3rd Street (if extended South; thence North on said line 257 feet; thence West parallel with Mill Street 296 feet to a point 100 feet East of West line of 2nd Street (if extended South; thence South parallel with West line of 2nd Street 100 feet; thence West parallel with South line of Mill Street 100 feet; thence North on West line of 2nd Street (if extended South) 106 feet; thence West parallel with South line of Mill Street to a point 12½ feet NE'ly (measured perpendicular) from center line said E. J. & S. R. R.; thence NW'ly parallel with said S. R.R. to point of beginning being part of Government Lot 3	23		1963	10.98	
Commencing at NW corner of SW¼ of SW¼, South 60 feet, East 120 feet, North 60 feet, West 120 feet to place of beginning. Part SW¼ of SW¼	24		1963	16.63	
CITY OF EAST JORDAN					
BOWEN'S ADDITION TO VILLAGE OF SOUTH LAKE					
Lot 1 Block 2 except East 175 feet thereof			1963	98.90	
BOWEN'S SECOND ADDITION TO VILLAGE OF SOUTH LAKE					
Lots 15 & 16			1963	8.74	
S. G. ISAMAN'S ADDITION TO VILLAGE OF SOUTH ARM					
Lot 15 Block A			1963	69.57	
Lot 4 Block D			1963	34.58	
Lots 8-9 Block O			1963	30.28	
NETTLETON'S ADDITION TO VILLAGE OF SOUTH ARM					
Lots 9 & 10 Block 12			1963	3.40	
NICHOLL'S SECOND ADDITION TO VILLAGE OF SOUTH LAKE					
West 40 feet Lot 6 Block 15			1963	97.94	
Lot 10 Block 15			1963	108.34	
Lot 5 Block 20			1963	74.91	
NICHOLL'S THIRD ADDITION TO VILLAGE OF SOUTH LAKE					
Lot 15 Block 23			1963	116.85	
NICHOLL'S FOURTH ADDITION TO VILLAGE OF SOUTH LAKE					
Lot 6 Block 1			1963	137.66	
VILLAGE OF SOUTH ARM					
Lot 12 Block C			1963	7.18	
CITY OF EAST JORDAN					
PLAT OF SOUTH LAKE					
Commencing 90 feet West of SE corner Lot 1 Block 1, North 60 feet, West 22 feet, South 60 feet, East 22 feet to place of beginning. Also commencing 30 feet East of SW corner of Lot 2 Block 1, North 30 feet, East 37 feet, South 30 feet, West 37 feet to place of beginning. Part Lots 1 & 2 Block 1			1963	136.70	
Commencing at SW corner Lot 1 Block 1, thence North 38 feet, East 45 feet, South 38 feet, West 45 feet to beginning. Part Lot					

(Continued)

Description	Section or Block	Acres	Years for which Delinquent From To Inclusive	Total of Taxes, Int. & Charges Due in Said Years $	Cts.
CITY OF EAST JORDAN					
PLAT OF SOUTH LAKE					
1 Block 1			1963	154.69	
Commencing at SE corner Lot 5 Block 2, North 33 feet, West 66 feet, North 7 feet, West 14 feet, South 7 feet, West 70 feet, South 33 feet, East 150 feet to place of beginning. Part Lots 5-6-7 Block 2			1963	106.46	
Commencing 14½ feet South of NW corner of Lot 12 Block 4, East 92 feet, South 21½ feet, West 92 feet, North 21½ feet to place of beginning. Part Lot 12 Block 4			1963	175.46	
JOHN R. VANCE'S ADDITION TO VILLAGE OF SOUTH ARM					
Lots 10 & 11 Block B			1963	13.79	
E½ of Lot 5 Block C & all Lot 6 Block C			1963	113.08	
VILLAGE OF BOYNE FALLS					
W½ of Lots 7 & 8 Block 4			1963	20.03	
GAGER'S ADDITION					
South 75 feet Lot 1 Block 3			1963	52.14	

Beaver Island

Marion Martin
Phone 448-5832

Loy Malloy and her daughter Arlene went to Grand Rapids for the winter.

Mr. Jim Evans is spending a few weeks on the mainland having work done on his airplane.

Leon La Freneire of Charlevoix is spending several days with his dad, Vernon La Freneire.

Evelyn Palmer returned here last weekend after spending several weeks in Granite City, Ill., with her brother-in-law and sister, Mr. and Mrs. Bob Nugent.

Mr. Bill Wagner spent a few days in Gaylord and Lake City.

The Beaver Island Civic Association held its annual election of officers Thursday Jan. 6. Elected were Jack Martin, president; Rogers Carlisle, vice president; Mrs. Lil Gregg; secretary; and Mrs. Mary Minor, treasurer. Board members are Erwin Martin, Bud McDonough, Mrs. Vera Wojan, Mrs. Joy Greene and Liz Reigle.

Islanders voted Jan. 10 to building a new addition on to the present school and borrowing the money $62,000 to do it with. The vote was 46 yes and two no.

The Holy Cross Altar Society met at the Holy Cross Rectory Tuesday evening Jan. 11 and held election of officers Elected were Mrs. Mary Minor; president; Mrs. Bud McDonugh; vice-president; Mrs. Vera Wojan-Secretary; and Mrs. Joy Greene-treasurer.

Mrs. Bill Wagner, her daughter, Nancy, and her father, Mr. John Ensing, went to Lake City to attend the wedding of her brother and his son.

Mr. and Mrs. Francis Risckgers of Detroit announce the engagement of their daughter Donna Jean to Caude Gonzales of Grosse Pointe. Mr. and Mrs. Joe Sendenburgh are Donna Jean's grandparents.

Mr. and Mrs. Al (Margaret) Bolton announce the birth of a daughter, Brenda Lee, on Jan. 7, 1966. The grandparents are Mr. and Mrs. Paul Kenwabaklssee of this city.

A P.T.A. meeting was held Sunday afternoon, Jan. 16, in the Beaver Island School.

THE CALENDAR said it was January and there was snow on the ground, but that didn't stop Tom Acton (left) and Josh Barnes of the LexaLite Plant from trying on their Christmas wet suits in Lake Michigan.

Surplus Grain Available

Charlevoix County farmers may now purchase feed grains with savings up to 35 cents a bushel under the federal Disaster Area Program.

Secretary of Agriculture Orville Freeman approved the sale of federal surplus feed grain to farmers in 21 Michigan counties where unusually wet conditions last fall made it impossible for them to harvest grain crops.

• • •

THE MOVE will enable farmers to continue feeding their livestock through the winter without heavy drains on capital or cash reserves.

To buy grain at the lower prices, farmers should apply at the Agricultural Stabilization and Conservation Committee office in Boyne City.

Other counties eligible for reduced grain prices are Alger, Baraga, Cheboygan, Chippewa, Delta, Dickenson, Emmet, Gogebic, Houghton, Iron, Mackinac, Marquette, Menominee, Ontonagon, Schoolcraft, Antrim, Iosoco, Kalkaska, Otgemaw and Oscoda.

The move was announced in Washington by Sen. Patrick McNamara (D - Mich.) and Cong. Raymond F. Clevenger (D-11th Dist.)

Scout Photos, Data Needed for Supplement

Scoutmaster Louis Edwards asks that anyone with old photos of Scouting activities in Charlevoix contact him immediately.

The photos may be used in a special Scouting supplement to be published by the Courier in February.

Edwards also is collecting information about early Scouting and Scout personnel in the city. His telephone number is 6630.

Charlevoix Hospital

The following persons were admitted recently to Charlevoix Hospital;

Mrs. Evelyn VanderWall, Charlevoix, Mrs. Winifred M. Brown, East Jordan; Mrs. Beverly Frye, Charlevoix; Mrs. Mary May Looze, East Jordan; Mr. Henry Wynsma, Ellsworth, Mrs. Mary Russell, Charlevoix, Mrs. Linda Dean, Bellaire; Mrs. Sarah Selfried, Central Lake; Frank Zednicek, Charlevoix; Joseph Dykstethouse, Charlevoix; Paul Dougherty, East Jordan; Mrs. Betty Burt, East Jordan; Albert Lehman, Charlevoix; James Rubingh, Ellsworth; Mrs. Betty Donaldson, Charlevoix; Mrs. Violet Bolser, East Jordan; Archie Minor, St. James; Mrs. Margaret Gengle, Charlevoix; Matthew Birdsall, Boyne City, and Mrs. Janet Bouchey, Charlevoix.

The following patients were discharged recently from the hospital:

Mrs. Elaine Drury and baby girl, Charlevoix; Robert Simon, East Jordan; Donald Hawver, Boyne City; Miss Dana Ferguson, Charlevoix; Paul Merritt, Charlevoix; Miss May Byard, Charlevoix; Mrs. Mary Russell, Charlevoix, Mrs. May Looze, East Jordan; Mrs. Sarah Selfried, Central Lake, Mrs. Beverly Frye and baby boy, Charlevoix, and Mrs. Linda Dean and baby boy, Bellaire.

Births

A boy, Douglas Lee, to Mr. and Mrs. James Frye, Charlevoix, Michigan. 6 lbs., 12 oz., on Jan. 10, 1966.

A boy, Bradley David, to Mr. and Mrs. Robert E. Dean, Bellaire, 6 lbs., 4 oz., on Jan. 11, 1966.

A boy, to Mr. and Mrs. George W. Burt, East Jordan, 7 lbs., 12½ oz., on Jan. 13, 1966.

Aliens Reminded to File by Jan. 30

Walter A. Sahli, district director of the Immigration and Naturalization Service urges all aliens who have not yet filled out alien address report forms, to do so before Jan. 31 at the nearest post office.

The immigration official pointed out that the law requires all non-citizens, except persons in diplomatic status, foreign representatives to certain international organizations, such as the United Nations, and aliens here temporarily as agricultural contract laborers, to report their addresses to the Government each January.

"The parent or legal guardian of an alien child under 14 years of age must fill out the address report form for such child in order to comply with the law," Sahli said.

• • •

HE DECLARED: "We have tried to make it as convenient as possible for non-citizens to meet the address report requirements; and, in view of serious penalties for willful violation, all persons subject to the address report law are urged to fulfill this obligation before the end of January."

Non-Citizens simply fill out an address report form and return it to the clerk. Any non-citizen who is ill may send a friend or relative to obtain the card for him, and return it to the clerk after it has been completed by the alien."

There are an estimated 130,000 living in Michigan.

Father and Son Banquet Feb. 3

The annual father and son banquet at the Methodist Church will be held Feb. 3.

Mrs. Joe Williams, president of the Women's Society of Christian Service, has appointed the following committee chairmen:

Mrs. Abe Ver Wys, tickets; Mrs. Robert Martin, program; Mrs. Marcus White, dining room; Mrs. Carlton Ikens, menu; Mrs. Clayton Trimble and Mrs. Harold Totten, kitchen; and Mrs. Wilson Baker, clean-up.

FIRE INSURANCE ISN'T ENOUGH!

Your home and belongings face many hazards that even "fire and extended coverage" won't cover. But a State Farm Homeowners Policy provides complete protection . . . even covers *you* in case of lawsuits. See me today about a State Farm Homeowners Policy that fits your needs. It's the same good deal as our car insurance.

Your Charlevoix Area Agent
TOM SMITH
320 Trent St. - Phone JU 2-6829
Boyne City

P 6495
STATE FARM FIRE AND CASUALTY COMPANY
HOME OFFICE: BLOOMINGTON, ILLINOIS

Charlevoix Schools Hot Lunch

MENU

For the Coming Week

Monday, January 24.
Hot Dog on Bun, Potato chips, Buttered Corn, Peaches.

Tuesday, January 25.
Mashed potatoes, Hamburg gravy, Green Beans, Peanut Butter Sandwiches, Apple sauce.

Wednesday, January 26.
Bean Soup, Crackers & Cheese, Meat Sandwiches, Cherry Cobbler.

Thursday, January 27.
Spanish. Noodles, Salad, Hot Rolls, Fruit.

Friday, January 28.
No Lunch - School dismissed at noon. End of Semester.

Bread and butter and milk are included in all menus.

A Public Service of The Charlevoix State Savings Bank

FOR BUSY MOTHERS!

No time to spare? Take advantage of our easy and convenient banking services. Bank-by-mail or a handy checking account can save time and trouble, as can our many other services.

OTHER SERVICES

Savings accounts and savings clubs
Loans for any purpose
Safe deposit boxes
Money orders and traveler's checks

The Charlevoix State Savings Bank

Deposits Insured to $10,000

The Bank with the Friendly, Warm Red Sidewalk

Take your choice of these 3 famous **Firestone** *tires*

GET THE 2nd TIRE FOR 1/2 PRICE

Buy the first tire at price listed below... get the 2nd tire for 1/2 THAT PRICE!

PICK YOUR TIRE... PICK YOUR PRICE... NO MONEY DOWN!

SIZE	Champion				Safety Champion				De Luxe Champion	
	Tubeless Black		Tubeless White		Tubeless Black		Tubeless White		Tubeless White	
	1st Tire	2nd Tire	1st Tire	2nd Tire	1st Tire	2nd Tire	1st Tire	2nd Tire	1st Tire	2nd Tire
6.00-13	$15.80	$7.90	$18.65	$9.32	$19.85	$9.92	$23.15	$11.57	$28.10	$14.05
6.50-13	17.15	8.57	20.05	10.02	21.00	10.50	24.35	12.17	29.85	14.92
7.35-14 (7.00-14) 7.35-15 (6.50-15)	.....	.....	.....	.....	23.35	11.67	26.65	13.32	32.90	16.45
7.75-14 (7.50-14) 7.75-15 (6.70-15)	20.45	10.22	23.20	11.60	23.80	11.90	27.05	13.52	34.80	17.40
8.25-14 (8.00-14) 8.15-15 (7.10-15)	23.10	11.55	25.90	12.95	27.25	13.62	30.50	15.25	38.20	19.10
8.55-14 (8.50-14) 8.45-15 (7.60-15)	25.35	12.67	28.10	14.05	29.90	14.95	33.05	16.52	41.90	20.95
8.85-14 (9.00-14) 8.85-15 (8.00-15)	28.85	14.42	31.50	15.75	33.30	16.65	36.45	18.22	46.65	23.32

Some additional sizes and tube-type tires also included in this offer.

ALL Prices PLUS TAX...NO TRADE-IN NEEDED!

SAVE MONEY ...ACT NOW!

NATIONWIDE GUARANTEE
No Limit on MILES...
No Limit on MONTHS

FULL LIFETIME GUARANTEE against defects in workmanship and materials and all normal road hazard injuries encountered in everyday passenger car use for the life of the original tread design. Replacements are pro-rated on tread wear and based on current Firestone retail price at time of adjustment.

LIMITED TIME OFFER...DON'T MISS OUT!

Priced as shown at Firestone Stores; competitively priced at Firestone Dealers and at all service stations displaying the Firestone sign.

CAREY OIL COMPANY
1102 S. Bridge Charlevoix

CHARLEVOIX OIL COMPANY
101 Michigan Charlevoix

Rayders Drop to 4th Place

In spite of a 25 point scoring spurt in the final quarter, Charlevoix dropped a hard-fought basketball contest to East Jordan Friday night, 72 to 66.

The loss dropped Charlevoix into fourth place in the Northern Michigan Class C Conference and left East Jordan alone in third.

There was a spread of only six points in the final tallies, after East Jordan ran up a 16 point lead in the first quarter.

* * *

HIGH SCORER for Charlevoix was Steve Smith who rang up 14 fieldgoals and 8 freethrows, for a total of 22 points.

Second was Fred Wabanimkee with 18 and 2 for a total of 18; third was Tom Webb with 12 and 2 for a total of 14; Bernie Ward, 4 and 2 for a total of 6; Bob Bergmann, 4 points on fieldgoals and Brad Carey, 2 points on fieldgoals.

High scorer for East Jordan was Tom Drenth with 28 total points scored on 22 fieldgoals and 8 freethrows. Second was Bill Snyder, 12 and 5 for 17; followed by Steve Bell and Jim Cikah, 6 and 5 for 11; Brad Jones, 2 and 1 for 3; and Bill Chase, two on a fieldgoal.

* * *

EAST JORDAN came on fast in the first quarter piling up 27 points before the buzzer. Sixteen of the points were made on fieldgoals, 11 on foul shots.

In the second period, Charlevoix seemed to gain confidence but was able to narrow the margin only two points, leaving the score 43 to 29 at the half.

The Rayders kept the margin from worsening in the third period, scoring five baskets and two freethrows, compared to six baskets and no freethrows for East Jordan.

It wasn't until the fourth quarter that the Charlevoix team exploded, bringing the score to within three points of East Jordan at times.

About midway through the quarter the scoreboard on the north end of the gymnasium had to be disconnected because it started smoking.

When the period was over Charlevoix had scored 25 points -- 9 baskets and 7 freethrows, compared to three baskets the 11 foul shots for East Jordan.

Last night the Rayders were scheduled to play at Harbor Springs. The Friday contest will be at Charlevoix against Mancelona. The Rayders defeated Mancelona in their first encounter this year.

In other action Friday, Gaylord defeated Boyne City 75 to 58; Pellston whipped Mancelona 79 to 54; and Harbor Springs squeaked past Grayling 48 to 44.

Here are the standings as of Jan. 14:

Northern Michigan Class C Conference Standings

	W	L
Gaylord	6	0
Pellston	5	1
East Jordan	4	2
Charlevoix	3	3
Boyne City	2	4
Grayling	2	4
Harbor Springs	2	4
Mancelona	0	6

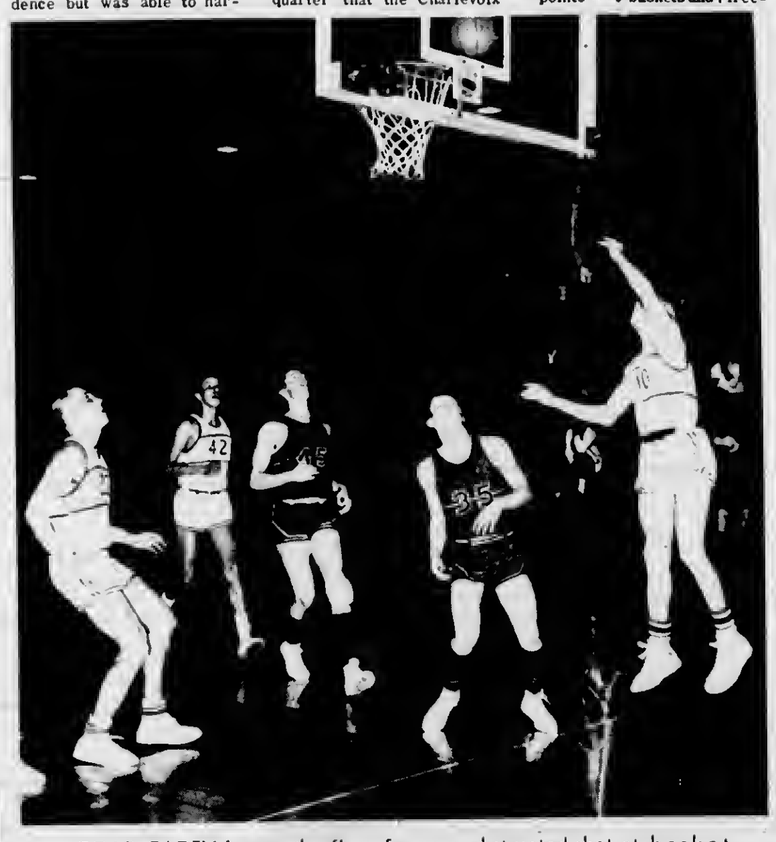

BRAD CAREY leaves the floor for an unobstructed shot at basket during game with East Jordan. East Jordan won 72 to 66.

New Medusa Crew Is on Job at Site

C. E. Hayes has moved to Charlevoix as superintendent of engineering for the Medusa Portland Cement Co. slip and manufacturing plant.

Hayes is employed by the engineering firm H. K. Ferguson of Cleveland, O., which is also home office of Medusa Cement.

About 10 Ferguson employes will be living in the area, with from 40 to 50 workers hired locally.

* * *

HAYES he says he hopes to get the first concrete poured in the slip this week, weather permitting. The chief problem is water seeping into the excavation.

Medusa recently made a decision to have the walls of the slip made of poured concrete rather than sheet metal piling.

* * *

THE FERGUSON firm has moved a trailer onto the site to serve as a construction office.

Elsewhere on the Medusa site, the John C. Straham Co. has the exterior walls of the office structure virtually completed.

The huge building, which is clearly visible from Charlevoix, will be used to house construction offices and for warehousing until the plant is completed.

The Ryan Co. of Janesville, Wisc., is continuing its work on the slip excavation.

Superintendent Roy Matson says the temporary road which has skirted the excavation near the Lake Michigan shore will be moved further out as excavation and blasting operations move toward the lake.

An earthen coffer dam will keep out lake water until cement work is completed.

The blasting of the slip inland is just about finished. Rock removed has been stockpiled near the quarry area for eventual use by Medusa in cement manufacture. Overburden also is being removed from the quarry area.

New Book Gives Hot Tips to Ice Fishermen

A host of hot tips for a cold sport await sportsmen who pick up free copies of the "Handbook for Ice Fishermen" through the Conservation Department's Publications Room in Lansing.

The pocket - sized folder, designed to make the beginner's first outing the start of something big in outdoor fun, tells how to go about ice fishing with hand lines, tip - ups and spears.

Among other things, it also gives pointers on homemade fishing rigs and other angling gear, lists ideas for keeping warm and saving bait, and provides information on ice safety.

Trooper Walker Leaves Petoskey

The transfer of Trooper Philip J. Walker of the Petoskey State Police Post to Bridgeport is announced by Col. Fredrick E. Davids, department director.

Walker will be replaced by Trooper Edward F. Hancock, presently assigned to the Brighton Post.

The transfers were among 28 announced recently by Davids.

COMPLETE COVERAGE

If you want to insure a fur coat
Or a house or a car or a boat.
The easiest thing
Is to give us a ring
And that's why this limerick was wrote.

* Top service on ANY insurance at

Bridge & Hawley

INSURANCE

CHARLEVOIX COUNTY STATE BANK BLDG.

Charlevoix

representing:
Hartford Fire Insurance Company
of THE HARTFORD Insurance Group, Hartford 15, Conn.

BOWL

FOR FUN AND EXERCISE

PAUL BUNYAN LANES

OPEN BOWLING SCHEDULE
SATURDAY and SUNDAY
Beginning at 1 p.m.
WEEKDAYS: 3 p.m. to 7 p.m.
Wednesday and Friday after 9 p.m.

US 31 South of Charlevoix
For Bowling Party Reservations
Phone
LIberty 7-2848

Wednesday

CHURCH LEAGUE
Jan. 12, 1966
STANDINGS

	W	L
St. Marys No. 1	8	4
Lutheran	7	5
Episcopal No. 2	7	5
St. Marys No. 3	6	6
Episcopal No. 1	6	6
St. Marys No. 2	6	7
Congregational	5	7
Methodist	4	8

TEAM HIGH SERIES
St. Marys No. 3 2602
Episcopal No. 2 2525
TEAM HIGH GAME
St. Marys No. 3 903
Methodist 898
INDIVIDUAL HIGH SERIES
Willis Peters 635
Ronald Grulke 607
INDIVIDUAL HIGH GAME
Willis Peters 233
Hope Lietz 222

Thursday

GUTTER GALS LEAGUE
Jan. 13, 1966
STANDINGS

	W	L
Iless Furniture	4	0
Celiner's Barbers	3	1
Rathburn Printing	3	1
Bellinger Jewelers	3	1
Murdick Candy	1	3
Fairbanks Bakery	1	3
Mol's Plumbing	1	3
Grey Gables Inn	0	4

TEAM HIGH SERIES
Celiner Barbers 1744
Rathburn Printing 1706
TEAM HIGH GAME
Celiner Barbers 629
Bellinger Jewelers 612
INDIVIDUAL HIGH SERIES
Lucina Bergmann 491
Alice Bellinger 478
INDIVIDUAL HIGH GAME
Lucina Bergmann 179
Alice Bellinger 178
Jackie Klooster (sub) 197

INDUSTRIAL LEAGUE
Jan. 13, 1966
STANDINGS

	W	L
Freedman Art.	4	0
Jerrys Gulf	4	0
Parsel Olds	3	1
Amer. Mold No. 1	3	1
Amer. Mold No. 2	1	3
Kiwanis Club	1	3
Carey Insurance	0	4
Carey Oil Co.	0	4

TEAM HIGH SERIES
American Mold No. 1 2621
Jerry's Gulf 2589
TEAM HIGH GAME
Parsel Olds 928
American Mold No. 1 925
INDIVIDUAL HIGH SERIES
John Swanson 598
Jerry Seiph 592
INDIVIDUAL HIGH GAME
Harold Lang 223
Gayle Spencer 216

SPORTSMAN LEAGUE
LEAGUE STANDINGS

	W	L
Paragon Contract.	3	1
Olesons Food Store	2	2
Char. Cty. St. Bnk.	2	2
Airport Inn	2	2
Char. St. Sav. Bnk.	2	2
Harbor Hardware	1	3

HIGH TEAM GAME
Olesons Food Store 1079
State Savings Bank 1070
HIGH TEAM SERIES
Airport Inn 3050
State Savings Bank 3025
HIGH INDIVIDUAL SCORES
Stan Fiedorek 222-237-659
Bill Peters 236-202-634
Richard Bergmann 246-203-621
Jesse Penn 211-208-608
Bill Kusina 214-211-595

Friday

FRIDAY
FRIDAY NITE LADIES LEAGUE
STANDINGS

	W	L
Edwards IGA	4	0
Charlevoix State Savings Bank	4	0
Paul Bunyan Lanes	3	1
Lexalite	3	1
Hoskins	1	3
Schroeder Drug	1	3
Capri Motel	0	4
Thorp's Sunoco	0	4

TEAM HIGH SERIES
Edwards IGA 1953
Paul Bunyan Lanes 1948
TEAM HIGH GAME
Paul Bunyan Lanes 690
Edwards IGA 653
INDIVIDUAL HIGH SERIES
Pat Wood 542
Opal Ingalls - Jean Fiedorek 535
INDIVIDUAL HIGH GAME
Opal Ingalls 221
Jean Fiedorek 209
Pat Wood 204

Sunday

Jan. 16, 1966
EARLY BIRD MIXED DOUBLES LEAGUE
STANDINGS

	W	L
Biggs Tollas	26	10
Nowakowski-Patrie	21	15
Fowler-Hosmer	20½	15½
Payne-Pearsall	20	18
Aronovsky-Nielsen	18	20
Parsel-Wilson	18	20
Dutcher-Heilig	15½	20½
McRae-Knudson	9	27

TEAM HIGH SERIES
Biggs-Tollas 1843
Aronovsky-Nielsen 1797
TEAM HIGH GAME
Dutcher-Heilig 687
Biggs-Tollas 663
INDIVIDUAL HIGH SERIES
Men's
Bob Biggs 558
Bob Nowakowski 520
Women's
Ruth Heilig 507
Thelma Knudson 490

INDIVIDUAL HIGH GAME
Men's
Bob Biggs 206
Bob Tollas 195
Women's
Thelma Knudson 203
Ruth Heilig 178

Monday

MENS SENIOR LEAGUE
Jan. 17, 1966
STANDINGS

	W	L
Paul Bunyan Lanes	8	2
Puffs Appliance	6	2
Bartlett Tile	6	2
Air Force	6	2
Neff Bros.	5	3
Town House	5	3
Kusina Motors	4	4
Browe Electric	4	4
Paul Reed Inc.	4	4
United Farm	4	4
Aluminum Products	4	4
Swanson Construction	3	5
Erber T Bird	2	6
Hamilton Boat	2	6
Coast Guard	2	6
Central Drug	1	7

TEAM HIGH SERIES
Air Force 2690
Paul Reed 2685
TEAM HIGH GAME
Kusina Motors 951
Air Force 937
INDIVIDUAL HIGH SERIES
Stan Fiedorek 653
Big Bergmann 621
Howard Struthers 593
John Wojan 583
INDIVIDUAL HIGH GAME
Stan Fiedorek 245
Big Bergmann 229
Howard Struthers 225
Roxy Van Loo 223

Tuesday

CHARLEVOIX LADIES LEAGUE
STANDINGS

	W	L
Airport Inn	4	0
Rabach Sales	3	1
Staley Grocery	3	1
American Mold	3	1
Gas Heat Install.	3	1
Lieberman's	3	1
Town House	2	2
Browe Electric	2	3
Lake Construc.	2	2
Olesons	2	2
Rexall Drug	1	3
Erber Oil	1	3
Kloosters Inc.	1	3
Esme's Grille	1	3
Irv's Cocktail	1	3
Argonne	0	4

TEAM HIGH SERIES
Rabach Sales 2243
Rexall Drug 2181
TEAM HIGH GAME
Staley Grocery 819
Rabach Sales 803
INDIVIDUAL HIGH SERIES
Marilyn Swanson 509
Laneer Liston 499
Lorene Goss 498
Billie Smith 494
INDIVIDUAL HIGH GAME
Laneer Liston 212
Norma Kellogg 210

Girls Win, Boys Place Second at Sylvan Nob

The girls won and the boys took second place in Charlevoix High School's first ski meet of the season with Gaylord and Cheboygan, Jan. 12. The meet took place at Sylvan Nob near Gaylord.

On the girls' team were Julie Hill, Kathy Etienne, Alice Ance, Toni Goss, Lenore Livingston, Georgia Lusk and Ellen Arvilla.

On the boys' team were Jim Luther, Bunker Hill, Bruce Livingston, Bob Holtzman, Bob Foster and Gordon Freedman. Gaylord placed first and Charlevoix second.

Jan. 15, Charlevoix placed third in a meet at Caberfae with championship teams from Traverse City, Cadillac, and West Bloomfield Hills.

Traverse City took first and Cadillac second in each meet.

Julie Hill, a Charlevoix freshman, was fourth overall for the girls events.

The next meet will be Wednesday, Jan. 19, at Barn Mountain in Boyne City. Charlevoix will host Manistee Catholic Central and Harbor Springs. Starting time is 1 p.m.

BILL SAYS --

"Come in and see what's new for '66. You will see the '66 Cadillacs, '88 Pontiacs and '86 Ramblers in our showroom."

KUSINA Motors, Inc.
your authorized dealer for
* Cadillac
* Pontiac
* Rambler
Showroom Phone LI 7-6525
Used Car Lot Phone LI 7-2421
Used Car Lot Open Wed. &

Captivating! Take the wheel of the 1966 Cadillac and you'll lose your heart to the world's most satisfying motor car. Visit your authorized dealer soon and discover how Cadillac can put romance back in your driving.

The only way to fully appreciate Cadillac performance is to arrange with your dealer for a demonstration drive. Your first reaction will very likely be that there never before has been a car so quiet. Scientific soundproofing combined with advancements in engine and chassis design make the 1966 Cadillac the quietest of all time. Response at all speeds is virtually instantaneous. Exclusive new variable ratio power steering provides the parking and cornering ease of small cars—with the solid road-holding only a car of Cadillac's size can offer. And with Cadillac's twelve models—its extraordinary variety of colors, interiors and options, your authorized dealer can give you expert help in tailoring your new Cadillac into the most rewarding automobile you have ever owned.

Standard of the World Cadillac

SEE AND DRIVE THE MAGNIFICENT 1966 CADILLAC NOW ON DISPLAY AT YOUR AUTHORIZED CADILLAC DEALER

KUSINA MOTORS INC
103-107 ANTRIM • Phone LI 7-6525

Georgie P. Smith Is Wed in Florida

Miss Georgie Patricia Smith of Delray Beach, Fla., became the bride of James Brant Raulerson of Boynton Beach, Fla., in a double ring ceremony Jan. 15 at the Congregational Church of the Palms in Delray Beach, the Rev. Dr. Frank R. Hamilton officiating.

The bride is the daughter of Mrs. George E. Smith, formerly of Charlevoix and now living in Delray Beach. Mr. Smith is deceased.

• • •

THE BRIDEGROOM is the son of Mr. and Mrs. Gifford J. Raulerson of Boynton Beach.

Miss Smith was given in marriage by her brother-in-law, James Lewis, of Charlevoix and was attended by her sister, Karen (Mrs. James Lewis).

• • •

BEST MAN was Larry Henderson of Boynton Beach and the groom's brother, Steve Rauterson, of Boynton Beach was usher.

The bride wore a candlelight, peau de sote, floor length A - line gown with Emptre waist, modified scoop neck and set-in sleeves. The bodice was decorated with re - embroidered imported Alencon lace. The gown had a chapel-tength train and the velt was of peau de sole with a bow of imported candlelight silk illusion. Both dress and veil were designed by the bride. Her bouquet was pink roses and baby's breath.

The matron of honor wore a moss green chiffon, street-length modified Empire waist sheath, with modified scoop neck and set-in sleeves. The gown had a train gathered in back with a satin bow. She wore moss green accessories and a corsage of fuji mums.

• • •

MRS. SMITH wore a blue lace suit with white accessories and a corsage of white daisies. Mrs. Raulerson wore an afternoon tea dress of rose lace with widte accessories and a corsage of while daisies.

A reception for members of the family was held after the ceremony at the church fellowship hall. Assisting were Jane Coxe of Lake Worth, Fla., (formerly of Charlevoix); Mary Ruehn and Delores Moore of Boynton Beach, Fla., and Susie Gustus of Delray Beach.

• • •

AFTER A wedding trip to St. Augustine, Fla., and through the southern states, the young couple will live in Peru, Ind.

The bride is a graduate of Seacrest High School in Delray Beach and the Gordon Keller School of Nursing in Tampa.

The bridegroom also graduated from Seacrest High School and is serving with the 305th Bomb Wing, Strategic Air Command, Bunker Hill A. F. B., Ind.

Promotipon, Transfer for Lieutenant

Robert E. Albright recently has been promoted from lieutenant, j.g., to lieutenant.

He also has been transferred from the Submarine USS Corporal SS346 to the staff of the commander of the Philadelphia Navat Shipyard.

He and his wife, the former Roberta Mayne, daughter of Mr. and Mrs. Hugh Mayne, and two children live in Woodbury, N. J.

Talk of the Town

Mrs. Lillitan Moore, who has been visiting in the Detroit area for the past month, and Mrs. John Lockyer, who has been in Livonta, will return home Friday. They will make their home at 105 W. Upright for the winter. They will return from southern Michigan with Mrs. Moore's son and daughter-in-law, Mr. and Mrs. Wallace Saunders, who will spend the weekend in Petoskey.

LONG BEFORE southbound travelers on U.S. 31 reach the city they get an idea of what's ahead. This is the new sign at Lexa-Lite Corporation on the lake shore.

Obituarie

JAMES OUDERKIRK

Funeral for James Ouderkirk, 67, was held Jan. 16 from Purcells Funeral Home in Bushnell, Fla. Mr. Ouderkirk died Jan. 12 in Bushnell of a heart attack.

He was born in Petoskey May 14, 1898, and owned and operator Charlevoix Motors on Antrim Street for many years.

At the time of his death he owned a boat livery and cabins on Lake 26 near Charlevoix and spent ids winters in Florida.

He is survived by his widow, Marie, a son, Robert of Charlevoix, and twin daughters, Mrs. Donna Luft and Mrs. Doris Foster both of Traverse City. Twelve grandchildren, seven brothers and four sisters also survive.

Mrs. Shirley Theodore and son returned to Traverse City Sunday after spending the weekend with Mrs. and Mrs. Anthony Wojan Sr.

Progress Is Cited by Christ Church

A year of progress was reported when Christ Episcopal Church held its annual meeting Jan. 10.

The Rev. Alexander Wood, vicar, said attendance at services had increased and 1965 was a year of growth for the parish.

Donatd Curtis was elected warden; Mrs. Donald Brown, secretary; and Max Hosmer, treasurer.

James Richey and Percy Woodcock were elected to three-year terms on the Bishop's Committee and Mrs. Charles England was elected to a one-year term.

• • •

WILLIAM CAREY was chosen as delegate to the Diocesean Convention in Muskegon May 17 and 18, and James Richey was named alternate.

Max Hosmer was selected by the pastor to receive the Bishop's Cross for 1966.

Tom Carey spoke on the upcoming Diocesean Center Campaign.

The meeting closed with the Doxology and benediction by the vicar.

McAllister Fined on Traffic Counts

Dan McAllister, 78, of 603 Sherman pleaded guilty to three traffic counts when he appeared before Justice of the Peace John Connolly.

McAllister, who had just renewed his driver's license before Christmas, pleaded guilty to ignoring a stop sign, driving to the left of center and making an improper left turn.

He was fined $5 on each count.

The improper left turn took place Jan. 6 at Bridge Street and Park Avenue when McAllister left a parking spot in front of the Sugar Bowl and turned down Park in front of a south bound car.

IF YOUR CAR HAS THAT ROAD-WEARY LOOK, CALL US!

Car looking dull and drab? Our expert finish job will work wanders for its appearance. The cost is small!

•

We proceed with precision an any body repair job. You'll like the result.

CHARLEVOIX OIL COMPANY
101 Michigan
Phone LI 7-6581

We star at giving that "like new" look to cars

ANOTHER Kroger UNBEATABLE

Save Money!

Save time!
Do it Right!

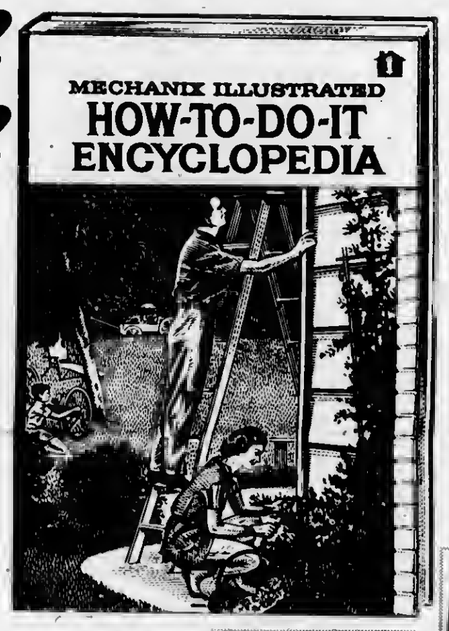

Your quick and easy guide to: APPLIANCE REPAIR • BRICKWORK AUTO MAINTENANCE • LAWN CARE • CARPENTRY • CONCRETE FOUNDATIONS • GARDENS • HEATING • HI-FI & STEREO • MASONRY PAINTING • PHOTOGRAPHY • PLUMBING • SWIMMING POOLS WALLPAPER • WIRING • PLUS thousands of other time-saving, thrifty ways to enjoy Better Home Maintenance.

End those costly repair bills at home! Apartment dwellers and home owners here is a totally new and up-to-date reference library that will give you expert instruction and immediate how-to-do-it information. Over 3,000 pages in this colorful 16 volume encyclopedia are filled with detailed and easy-to-follow instructions, hundreds of diagrams and illustrations covering every type of home improvement and repair. Save money... save time and do it right. Now, for just pennies a day, you can become the expert repairman in your own home and enjoy fixing anything within the family budget with the Mechanix Illustrated How-To-Do-It Encyclopedia.

16 FUN AND FIX-IT VOLUMES

BOOK ONE ONLY 49¢

ALL OTHERS 99¢ EACH

LOOK FOR THE GENUINE MECHANIX ILLUSTRATED HOW-TO-DO-IT ENCYCLOPEDIA ANOTHER GOLDEN PRESS QUALITY PRODUCT

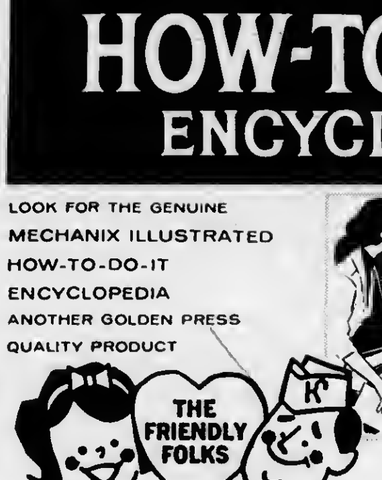

Now on sale!

Buy a Book a Week

SHOP DAILY
Monday Thru Saturday 9am to 6PM
AND
Friday Evening 'til 9pm

Hurlbut at Bridge St. — Charlevoix

BERGEON'S SEMI-ANNUAL STORE WIDE SALE

SAVE 25% TO 50%

MEN:

	WERE	NOW
WHITE SHIRTS	3.98	2.98
SPORT SHIRTS	4.98	3.73
SWEATERS	15.98	11.98
JACKETS	19.98	14.98
SLACKS	11.98	8.98
SPORT COATS	29.98	22.48
SUITS	52.50	39.37
TRENCH COATS	22.50	10.99

LADIES:

	WERE	NOW
BLOUSES	3.98	2.98
SKIRTS	12.98	9.73
SWEATERS	14.98	11.23
SLACKS	12.98	9.73
JACKETS	22.98	17.23
TRENCH COATS	25.00	18.75
DRESSES	25.00	9.99

25% OFF:

* TIES-SOCKS-GLOVES-T-SHIRTS UNDERSHORTS-DRAWERS

* SLIPS-BRAS-PANTIES-GIRDLES GOWNS-DUSTERS

BERGEON'S
CHARLEVOIX

Realtors' Course Starting

"Real Estate Appraisal II," an advanced elective in The University of Michigan's program leading to a Certificate in Real Estate, will be offered here this winter in cooperation with the Antrim-Charlevoix-Emmet Board of Realtors.

Beginning Feb. 21, classes will meet for 11 sessions on Mondays from 7 to 10 p.m. in Room 3, North Central Michigan College.

Instruction in good procedures and in setting up appraisals on investment and income properties and on special purpose properties will be given by Norman Feiske, A.S.A., S.R.A., realtor and appraiser from Saginaw.

Registrations may be made with Mrs. Lillian Wurst, class secretary, 313 Petoskey Street; or at the first class session. All registrations and payment of the $50 fee must be completed by the end of the week in which the first class session is held.

Additional information and brochures announcing all courses offered in the statewide program in real estate this term may be obtained from: Real Estate Program, U-M Extension Service, 412 Maynard Street, Ann Arbor, Michigan 48104.

City Student to Get B.A.

Marianne Makel Hruska of Charlevoix is one of 168 candidates for degrees at Northern Michigan University this winter.

The mid-year commencement ceremony will be held Jan. 22 at the university. A total of 155 students will receive B. A.'s and 17 will receive M.A. degrees.

The public is invited to attend the program which will begin at 2 p.m. in Kaye Auditorium.

• • •

"THE RESPONSIBILITIES of Dissent" will be the topic of the commencement address to be delivered by Stanley J. Wenberg, vice president for educational relationships and development at the University of Minnesota in Minneapolis.

Degrees will be conferred by Dr. Edgar L. Harden, president of NMU. Candidates for degrees will be presented by Dr. Milton B. Byrd, vice president of academic affairs.

Mrs. Seymour New President of Past Grands

Miss Frances Durance, retiring president of the Past Noble Grand Club, declared the new officers installed at the business session following the monthly cooperative dinner meeting held Thursday at the home of Mrs. Eldred Ostrum.

The January birthdays of Mrs. Floyd Ikens and Mrs. William Ager were celebrated with a lighted birthday cake.

• • •

Assuming their duties at the business session were: Mrs. Haymond Seymour, president; Mrs. Ager, vice president; Mrs. Ikens, secretary and Mrs. Birdie Gleason, treasurer. Appointive officers installed at the same time were Miss Durance, chaplain; Mrs. Jerold Murdick, installing officer and committee for visiting the sick, Mrs. Fred Gill and Mrs. Ostrum, north side; Mrs. Herbert Fox and Mrs. Glenn Rose, valley, and Mrs. Leroy Allers and Mrs. Lillian Moore, south side.

Mrs. Ikens gave the opening and closing prayers and Mrs. Ostrum the devotions.

At the social hour games were played with Mrs. Ikens, Mrs. Gill, Mrs. Fox, Mrs. John Johnson, Mrs. Ager, Mrs. Seymour and Mrs. Ostrum winning prizes. Mrs. Johnson furnished the mystery package won by Mrs. Ostrum. Mrs. George Cook was the only other member present.

Talk of the Town

Mr. Edward Vleau, former operator on the Charlevoix Bridge now of Cheboygan underwent major surgery at Cheboygan Community Memorial Hospital Jan. 16 and is reported doing well.

Mr. and Mrs. Thomas Denbinski, Mrs. Denbinski's mother, Mrs. Irene Whitley and Brian Neff left Jan. 12 for a visit in Detroit. Mrs. James Whitley accompanied them as far as Mt. Morris where she visit her brother and sister-in-law, Mr. and Mrs. Otto Skeel.

Mrs. Luther Hannah has moved to 308 Williams St., East Jordan for the winter.

DOUBLE TOP VALUE STAMPS STAMPS

Thurs., Fri., Sat. with this coupon →

VALUABLE COUPON
Double Top Value Stamps
Thursday, Friday and Saturday
January 20, 21, 22, 1966
with a $5 or more purchese
excluding beer wine or tobacco
Redeem at Kroger thru Sat., Jan. 22, 1966.

Kroger

We reserve the right to limit quantities. Copyright the Kroger Co., 1966

Fresh Whole
FRYERS lb. **27¢**

U.S. Choice Tenderay
Rib Roast
4th and 5th Ribs
lb. **79¢**

Tenderay Boston Rolled
Boneless Pot Roast lb. **89¢**

Semi-Boneless Whole or Half
Smoked Hams lb. **79¢**

LAMB SALE		SEAFOOD SALE	
Rib Chops	lb $1.29	Fres-Shore–10-oz. wt. pkg. FISH STICKS	3 pkgs. $1
Shoulder Roast	lb 69¢	Fres-Shore–1-lb PERCH FILLETS	pkg. 49¢
Shoulder Chops	lb 79¢	Fres-Shore–10-oz. wt. pkg. Breaded SHRIMP	69¢
Leg O Lamb	lb 89¢		
Sirloin Chops	lb 99¢		

Country Club Skinless Franks 1-lb. 2 pkgs. $1.09
Peschke's 9-Varieties LUNCHEON 1-lb. pkg. 69¢
Herrud's Reg. or Extra Mild FRANKS 1-lb. pkg. 65¢
Country Club BRAUNSCHWEIGER lb. 59¢

Swift's Premium Sliced Bacon 1-lb. pkg. 99¢
Kroger Cornish 1-lb. 6-oz. Minimum GAME HENS each 79¢
Fresh Frozen Family Steaks 1½-lb. pkg. 99¢
Gordon's Fresh Roll Pork Sausage 1-lb. 59¢

Spotlight Whole Bean
COFFEE lb. bag **49¢**

VALUABLE COUPON
SPOTLIGHT BEAN COFFEE
1-lb. bag 49¢
LIMIT 1 with a $5 or more purchase (excluding beer, wine or tobacco)
Redeem at Kroger thru Sat., Jan. 22, 1966.

with coupon & a $5 or more purchase

PILLSBURY
FLOUR 5 lb. bag **39¢**

VALUABLE COUPON
Pillsbury FLOUR
5-lb. bag 39¢
LIMIT 1 with a $5 or more purchase (excluding beer, wine or tobacco)
Redeem at Kroger thru Sat., Jan. 22, 1966.

1¢ FROZEN FOOD SALE Buy your favorite Kroger Brand Frozen Foods at 4 or 5 for $1 and get 1 pkg. for 1¢

	10-oz. wt. pkgs.		10-oz. wt. pkgs.
Kroger Frozen BRUSSEL SPROUTS, CUT GREEN BEANS, BROCCOLI SPEARS, CAULIFLOWER, BABY LIMAS, FORD HOOK LIMAS, MIXED VEGETABLES	5 for $1.01	Kroger Frozen TATERETTES 1-lb. pkg., BROCCOLI CUTS, CUT CORN, GARDEN PEAS, PEAS & CARROTS, CHOPPED SPINACH, LEAF SPINACH	6 for $1.01

Pillsbury Frosting and **Cake Mixes** 3 pkgs **89¢**
White 1½-lb., Choc. Fudge 1-lb 2-oz., Yellow 1-lb., Dutch Devils Food 1-lb. 3-oz., Swiss Choc. 1-lb. 6-oz. Bavarian 1½-lb., Pineapple 1-lb. 1-oz., Banane 1-lb. 5½-oz., Applesauce Spice 1-lb. 5½-oz., Cake Mixes —Fluffy 6½-oz., wt., Baverien Creme 6½-oz. wt., Creamy Fudge 13-oz. wt., Milk Choc. 13-oz. wt., Double Dutch 13-oz. wt., Creamy Vanilla 13½-oz. wt. Frosting Mixes.

VALUABLE COUPON
KROGER FLOUR
5 lb. bag 37¢
LIMIT 1 with a $5 or more purchase (excluding beer, wine or tobacco)
Redeem at Kroger thru Sat., Jan. 22, 1966.

Oebbie Liquid DETERGENT 3 1-qt. btls. $1
Kroger ZIPS CRACKERS 1-lb. box 29¢
Embassy GRAPE JELLY 2-lb. jar 49¢
Regular Size DIAL SOAP 2 bars 31¢
Bath Size DIAL SOAP 2 bars 41¢
1000 Island, Cheese or Cole Slew Kroger Dressings 8-oz. wt. btl. 29¢

Kroger PEANUT BUTTER 2½-lb. jar 99¢
Kroger Instant DRY MILK 2-lb. 12.8-oz. pkg. 89¢
Embassy APPLE JELLY 2-lb. jar 39¢
Lady Betty PRUNE JUICE 2 1-qt. btls. 69¢
Dutch Treat Chocolate Creme WAFERS 1-lb. pkg. 39¢
Dutch Treat–1-lb. SUGAR WAFERS 2 1-lb. pkgs. 69¢
Blue Fluff–1-qt. 1-oz. FABRIC SOFTENER 1-qt. 1-oz. btl 39¢

Kroger Potato or ITALIAN BREAD 2 1½-lb. loaves 49¢
Kroger Frozen Orange Juice 6 6-fl. oz. cans 89¢
Borden's Cottage Cheese 1-lb. 4-oz. ctn. 37¢

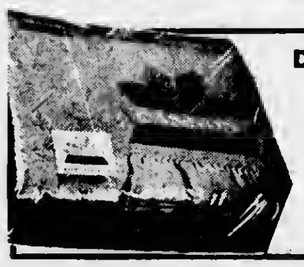

DISCOUNT BLANKET SALE
"The Brewster" Cannon Fleece Blanket only $3.99
"The Belmont" Cannon Napped Thermal Blanket only $3.99
Northern Electric Blanket only $9.99

Golden Ripe **Bananas** lb. **10¢** PLUS 50 TV STAMPS with coupon

Gigantic Sunkist Navel **Oranges** 56 Size 12 for **99¢** PLUS 50 TV STAMPS with coupon

Michigan Yellow **Onions** 10 lbs. **39¢** PLUS 50 TV STAMPS with coupon

Vine Ripe Salad **Tomatoes** 3 lbs. **69¢** PLUS 50 TV STAMPS with coupon

Russet Baking **Potatoes** 20 lbs. **69¢** PLUS 50 TV STAMPS with coupon

25 THIS COUPON GOOD FOR 25 — 25 EXTRA TOP VALUE STAMPS on the purchase of 1-lb. or more FRESH CHOP SUEY MEAT. Redeem at Kroger thru Saturday, Jan. 22, 1966. M-16

25 THIS COUPON GOOD FOR 25 — 25 EXTRA TOP VALUE STAMPS on the purchase of a 1-lb pkg of KWICK KRISP SLICED BACON. Redeem at Kroger thru Saturday, Jan. 22, 1966. M-15

50 THIS COUPON GOOD FOR 50 — 50 EXTRA TOP VALUE STAMPS on the purchase of a 2-lb pkg of KWICK KRISP SLICED BACON. Redeem at Kroger thru Saturday, Jan. 22, 1966. M-14

50 THIS COUPON GOOD FOR 50 — 50 EXTRA TOP VALUE STAMPS on the purchase of 3-lbs. or more of FRESH GROUND HAMBURGER. Redeem at Kroger thru Saturday, Jan. 22, 1966. M-13

25 THIS COUPON GOOD FOR 25 — 25 EXTRA TOP VALUE STAMPS on the purchase of a 1-lb pkg of ECKRICH SMOKEES. Redeem at Kroger thru Saturday, Jan. 22, 1966. M-12

50 THIS COUPON GOOD FOR 50 — 50 EXTRA TOP VALUE STAMPS on the purchase of a 1½-lb pkg of JIFFY BREADED PORKIES. Redeem at Kroger thru Saturday, Jan. 22, 1966. M-11

25 THIS COUPON GOOD FOR 25 — 25 EXTRA TOP VALUE STAMPS on the purchase of a 2-lb. can of HILLS BROS. COFFEE. Redeem at Kroger thru Saturday, Jan. 22, 1966. G-10

50 THIS COUPON GOOD FOR 50 — 50 EXTRA TOP VALUE STAMPS on the purchase of 1 pkg of 48 MODESS. Redeem at Kroger thru Saturday, Jan. 22, 1966.

100 THIS COUPON GOOD FOR 100 — 100 EXTRA TOP VALUE STAMPS on the purchase of a Kroger Baked Banana Layer Cake or Choc. Mound Cake. Redeem at Kroger thru Saturday, Jan. 22, 1966. G-9

50 THIS COUPON GOOD FOR 50 — 50 EXTRA TOP VALUE STAMPS on the purchase of 4-lbs. or more BANANAS. Redeem at Kroger thru Saturday, Jan. 22, 1966. P-1

50 THIS COUPON GOOD FOR 50 — 50 EXTRA TOP VALUE STAMPS on the purchase of 1 dozen - 56 size NAVEL ORANGES. Redeem at Kroger thru Saturday, Jan. 22, 1966. P-2

50 THIS COUPON GOOD FOR 50 — 50 EXTRA TOP VALUE STAMPS on the purchase of 10-lbs. of YELLOW ONIONS. Redeem at Kroger thru Saturday, Jan. 22, 1966. P-3

50 THIS COUPON GOOD FOR 50 — 50 EXTRA TOP VALUE STAMPS on the purchase of 3-lbs. or more VINE RIPE TOMATOES. Redeem at Kroger thru Saturday, Jan. 22, 1966. P-4

50 THIS COUPON GOOD FOR 50 — 50 EXTRA TOP VALUE STAMPS on the purchase of 20-lbs. of RUSSET POTATOES. Redeem at Kroger thru Saturday, Jan. 22, 1966. P-5

IRONTON Postmaster Don Bennett is awaiting word from U.S. Post Office district headquarters in Chicago on whether the Ironton office will retain its 4th class status. Here is the $1,500 structure he built in hopes it will.

Ironton

By Mrs. Ross Alexander
LI 7-2037

Winter has arrived and the entire lake is frozen. The fish shanty village is fast growing near the ferry and out to the point. A two and one-half pound lake trout and two fourteen inch rainbow trout were caught Saturday, along with some nice perch.

Mr. and Mrs. William Crowe have returned home after spending several weeks in Detroit with relatives and friends.

Mrs. Evelyn Vanderwalt is a surgical patient in Charlevoix Hospital.

Mr. and Mrs. Guy Smith and family have moved from the Saunder's farm to their new home on the Loeb Road.

Carolyn Vanderwall from Ann Arbor spent several days the past week at the home of her parents, Mr. and Mrs. Wm. Vanderwalt.

Diane Alexander was a guest Sunday at the Wayne Saunders home.

Mr. and Mrs. Robert Chrisitan from Grand Rapids are spending several days in their local home.

Mr. and Mrs. Wm. Cooper and family were guests Sunday at the home of Tom and Mary Nelison.

Mr. and Mrs. John Medema and two daughters from Muskegon spent Sunday with the latter's sister, Evelyn Vanderwalt at Charlevoix Hospital.

Our community extends its sympathy to the family of Mrs. Winnie Srown, who passed away last Frtday at the home of her daughter Mrs. Lewis Peterson in East Jordan. Services were held at two o'clock Monday. The family lived on a local farm many years and Mrs. Srown was an active member in our church.

Mr. and Mrs. Syron Stockwell spent several days last week visiting friends in southern Michigan.

The annual church meeting will be at 2:30 this Sunday afternoon. Atl members and those interested are invited to attend.

Obituaries

REV. HERSERT MOYER

The Rev. Herbert C. Moyer, a summer resident at Pine Point for many years, dted Jan. 14 at his home in Ft. Lauderdate, Fta.

Mr. Moyer retired in September, 1964, as asststant pastor of the First Presbyterian Church of Ftint where he had served more than tl years.

His work in Flint was tn recruitment and instructton of new members. About 3,400 persons joined the congregation during his tenure.

Mr. Moyer also worked with the Htgh School Fellowship and organized the College Art Fellowship. He was a member of the choir and active in the Lake Huron Presbytery.

A graduate of Albright College Seminary at Reading, Pa., and Lafayette Cotlege, he was pastor at churches in Reading, Catasauque, Hazelton and Pottsvillie, Pa., before moving to Ftint.

He ts survived by his widow Maude W., of Flint, and two sons, Leroy H. of Flint and Dale C. of Ft. Lauderdale.

Surlal was Jan. 17 from Saird Case Funeral Home in Ft. Lauderdale.

A2/c Terry DeYoung wilt leave this weekend for Travis Air Force Base, Calif., after spending a holiday leave with his father, Harold DeYoung, and Mrs. DeYoung and family.

ELLSWORTH NEWS

Journalism Class
Ellsworth High School

Ellsworth did not have a basketball game this past week because the high school had semester exams Thursday and Frtday.

This coming Tuesday night, Jan. 18, Ettsworth wilt meet Petoskey St. Francis on their floor. On the followtng Frtday Bellaire wilt host the Ellsworth Lancers.

The next P - T.A. meeting wtll take place Jan. 18 beginntng at 8:00.

Gordon Harthorn left Monday, Jan. 10, 1966, to take his physicat for the Navy. He was sworn tnto the Navy the following Tuesday, but it is not yet known when he wilt be inducted.

Larry Essenberg passed his physical for the reserves and was sworn in about a week ago. He is expected to begin his service in about four months.

A group of fl remen from Ellsworth attended a meeting at Oscoda A. F. B. Saturday and learned about putting out fires in airplanes.

Now that we have good weather for ice skating, it seems that we have no one to care for the rink thts year.

tt seems that fishtng is stlit very good on the lake in Ellsworth. There have been sereral reports of good catches.

The senior class plans to take a trtp to Grayling Winter Sports Park next Saturday for a party. Among the acttvities are a mtle-long toboggan run, skating, and a lodge for eating and indoor entertainment.

Guild Plans Smorgasbord on Feb. 6

The Little Flower Guild of St. Mary's Church met at the home of Mrs. Howard Otts with the new prestdent, Miss Mary Evans, prestding. Plans for the years programs were ptanned.

The First project will be the smorgasbord to be held at St. Mary's School on Sunday, Feb. 6, with Mrs. George Plumm and Mrs. Edward Hansen as chatrmen.

A welcoming committee was formed to meet the new members of the parish and welcome them to Charlevoix. On the commtttee are Mrs. Ralph Doan, Mrs. George Plumm and Mrs. Wilits Peters.

The next meeting wtil be at the home of Mrs. Josh Barnes, 103 W. Dixon, on Feb. 3.

State C of C Hits Tax on Pollution

The Michigan State Chamber of Commerce has branded the suggestion that tndustry pay a tax on potlution as a "negative and unreatistic approach" to the entire problem of poltution, which would only encourage potlutting rather than control tt.

"We feel that paying for the privitege of pottuting ts not the system that we should promote here in Amertca," said Harry R. Hall, Prestdent of the State Chamber. "tt violates the concept of mutttple use of our waters and would negate the process that has been made in poltutton control in recent years."

Commentting on this progress, Halt said that contrary to reports that "we are being detuged with our own fttth," the state of Mtchigan has made notable improvement in the reductton of the prtnctpal contamtnants, as noted in the recent report of the Public Health Service.

"Practtcally every industry in the state has made tremendous investments in treatment facilittes in recent years, and will be making more improvements as required under the new pottutton control act, passed in the last session of the Legislature," he said.

He reported that to encourage more raptd progress, the State Chamber ts now in the early ptanning stages of setting up a conference, to be hetd tn Lansing, at which time well-known technictans will assist smaller tndustrtes wtth thetr problems of better control of specific wastes. The conference is set for Feb. 17.

Mrs. Agnes Danaj left last week for an extended visit with relatives tn Detrott.

Mr. and Mrs. Anthony Wojan sr. left Sunday on a three weeks vacatton trip to Detroit and Cleveland where they plan to vistt relatives.

Tell us what you want us to build this Spring.
The estimate ts FREE!

PARAGON
CONTRACTORS INC.

COMPLETE BUILDING SERVICE

*COMMERCIAL *INDUSTRIAL *RESIDENTIAL
Remodel PHONE LI 7-6446 Repair

Registration Notice

For Primary Election To Be Held Monday, the 21st day of February, 1966.

To the Qualified Electors of the City of Charlevoix, County of Charlevoix, Michigan: Notice is hereby given that in conformity with the Michigan Election Laws, I, the undersigned City Clerk will, upon any day except Sunday and a legal holiday, the day of any regular or special election or primary election, receive for registration the names of any legal voter in said City not already registerd who may apply to me personally for such registration. Provided, however, that I can receive no names for registration during the time intervening between the thirtieth day before any regular, special or official primary election and the day of such election.

Notice is hereby given that I will be at my office on Monday, the 24th day of January 1966, the Monday following the thirtieth day preceding said election, last day for general registration by personal application for said election, from 8 o'clock a.m. until 8 o'clock p.m. on said day for reviewing the registration and registering such of the qualified eleotors in said City as shall properly apply therefor

The name of no person but an actual resident of the precinct at the time of said registration, and entitled under the Constitution, if remaining such resident, to vote at the next election, shall be entered in the registration book.

HUGH MAYNE
City Clerk

Convert your home or business to economical Natural Gas heat today and pay nothing until July 1, 1966.

Convert now to Gas heat and Michigan Consolidated Gas Company will buy your unused oil or coal—even remove your oil tank—all at no cost to you. What's more, whether you convert your present furnace, or even install a new Gas furnace, we'll pay the bill. And all you pay us, between now and next July, is for the Gas you'll use to make this your most comfortable winter ever. Here's how this special limited-time offer works:

1. If you're now heating with oil, we'll buy what's left in your storage tank—at the price you paid for it. What's more, we'll remove your tank from your home or business and even haul it away if you want. All at no cost to you.

2. If you're now heating with coal, we'll take what coal you have on hand, off your hands. And pay you whatever it cost you originally.

3. Whether you convert your present furnace, or even install a new Gas furnace, we'll pay for it and its installation by a qualified heating contractor, and it won't cost you a penny until next July. You can pay for the unit and its installation on July 1, 1966 *with no carrying charge whatsoever.* Or if you prefer you can make equal monthly payments including carrying charges on your Gas bill over a period of up to three years after July 1, 1966. Either way, there are no carrying charges between now and next July, and you need make no payments between now and next July. If you live in the areas we serve in the counties listed below, you're entitled to take advantage of this special limited-time offer. So act now. Call your heating contractor or Michigan Consolidated Gas Company office today for details. Your local Michigan Consolidated office number is **347-8701 In Petoskey.**

Alcona	Delta	Menominee
Alpena	Dickinson	Ogemaw
Antrim	Emmet	Otsego
Charlevoix	Iosco	Presque Isle
Cheboygan	Iron	Roscommon
Crawford	Kalkaska	

Remember too—when you heat with natural GAS you save up to 1/3 on your heating bills.

MICHIGAN CONSOLIDATED GAS COMPANY

Northern Michigan's Finest Newspaper

CHARLEVOIX COURIER

Editorial Page

Wednesday, January 19, 1966 Page 13

School Proposal Makes Sense

The Building and Grounds unit of the Charlevoix School Study Committee has recommended that the district build a new 20-room school to meet the needs of Charlevoix's growing population.

The recommendation was made Jan. 10 before the School Board by group chairman Ralph Doan.

* * *

THE DECISION of whether or not a school will be built lies with the School Board. But Doan laid these facts on the line.

---Charlevoix's two schools already have 130 students more than they were designed to accommodate.

---The district will have an estimate school population of 1,875 in ten years, an increase of about 650 over present enrollment.

The decision to build a new school is never a popular one to make. Taxes are bound to increase in order to build, and it will cost money to staff and maintain a new facility. That is why school administrators have found it's wise to let an impartial study group made up interested citizens decide just what school needs are.

ACTUALLY, Superintendent Rex Milligan and the School Board have been painfully aware all year of the need for a new school. Somehow two new classrooms are going to have to be carved out of the elementary school before classes resume in the fall. And an additional room for special education pupils must be found in the high school, where some classes already are meeting in the cafeteria.

The reason for the burgeoning school population is Charlevoix's unprecedented growth, which is bound to step up when construction of the Medusa Portland Cement Plant gets underway this spring.

The Building and Grounds group is to be complimented for coming up with a plan which actually will create more space for students in all Charlevoix schools with the construction of only one building.

The proposed elementary school should be located on the north side, Doan said, and should be large enough to house a kindergarten and grades one through four. The present elementary school in the valley would become a junior high school for grades five through seven, and the present Junior - Senior High School would become a senior high school solely, housing grades nine through twelve.

There is no question Charlevoix needs a new school. It is now up to the School Board and school district voters to decide where it will be built and how much money we can afford to spend on it.

City Needs More Housing

A housing shortage of monumental proportions appears to be shaping up in Charlevoix.

The first personnel from the H. K. Ferguson Engineering Co. of Cleveland have arrived in town and are having trouble locating housing.

The firm, which is responsible for engineering work on the Medusa slip and cement plant, will have people in the area about two years, according to the newcomers.

Many of them would like to move their families and furniture to Charlevoix because of the duration of the job, but judging from inquiries at the Courier office, some of them are having trouble acquiring suitable dwellings.

The problem is bound to grow more acute as hundreds of construction workers begin arriving in town this spring and summer. It certainly would benefit the entire community if these workers could be housed and supplied in Charlevoix.

It may be too late to furnish the kind of housing demanded by the Medusa construction people, but it certainly is not too late for the City of Charlevoix or the Chamber of Commerce to determine what the housing needs of the city will be in the next few years, and attempt to attract reputable, large - scale housing development in the area.

13 Draftees Say Goodbye

January 6 provided some solemn moments at the Charlevoix bus terminal as 13 young men from throughout the county bid goodbye to mothers, fathers and girl friends and left for a two-year hitch in the U.S. armed forces.

The contingent was the largest to be drafted from Charlevoix County since the days of World War II and many of the young men could well see service in Vietnam before our differences with communism are settled in that quarter of the globe.

* * *

THE SUBDUED spirits of the departing GI's-to-be indicate they understand and seriousness of the job they are being asked to undertake.

We hope they also understand what a singular honor it is to be selected to serve in the U.S. armed forces in time of national need. Not every boy is chosen, because not every boy can measure up to the rigorous mental and physical demands of our fighting forces.

* * *

NATURALLY, there are boys --large numbers of them --- who would love to serve their country but are not selected because of mental or physical shortcomings. This is regrettable. Still others are turned down because they lack the emotional stability and discipline needed to make an effective contribution to one of the armed forces.

Potential fighting men today must have a combination of muscle, brains and initiative to make it worthwhile for the government to train them. Warfare is becoming more complicated with each succeeding conflict and it takes nimble minds to learn how to use modern weapons.

* * *

EMOTIONAL stability is necessary if a young man is going to function well in the highly disciplined, totalitarian societies that makes up our military services. A GI must be able to grasp the importance of absolute discipline and be willing to subjugate his own desires to common goals.

More than ever before, our armed forces must be staffed with the elite of our society. We still have foot soldiers, but today they know why they're walking and they're going to do when they get there.

Tight Game Shows Spunk

Even though the Charlevoix Red Rayders bowed to East Jordan Friday night, we're hard put to recall another team that showed so much fight when the going got tough.

Sometimes it's difficult to remember that the Rayders are still juniors and sophomores, without a senior in the bunch.

But it's not so difficult to visualize what kind of teams Charlevoix will have in the next two years.

In the East Jordan game, the Rayders were snowed under by a flurry of tallies by the opposition in the opening quarter, with 16 points separating the two teams at the end of the first period. How the Rayders came back, narrowing the margin to six points by the final whistle, made it a game worth remembering.

Both the visitors' and home stands were well filled for the game, a good indication of the continuing fascination the game holds for northern Michiganders.

odds 'n ends

by FRAN MARTIN

IF YOU'RE in the habit of looking toward Lake Michigan as you cross the bridge..and I can't imagine anyone not doing that.. you've noticed that the South pier head light is glowing brightly these days, it was turned off a few winters ago but thanks to a few rugged souls, among them Dr. William Ratigan, it's now left burning...

I hate crossing the bridge and not seeing the light..Knowing the big lake's beyond the light I want something to guide people home, just in case they're out there...Though there isn't much traffic this time of year, I have the feeling that the lake's a big unknown without that bit of light.. I imagine anyone looking for the pierheads has much the same feeling....

* * *

Speaking of something to guide you home, a couple fellows you all know were very much in need recently of something..probably a compass...when they were enroute home from eastern Michigan where they'd spent the evening with a former student, Chuck Krahnke...Both are former Scouters but they apparently never learned to live by the motto, "Be Prepared"... for they ran out of gas at Mio.. at 1 a.m., had to find a policeman to get a service station operator to come to their rescue...After having the tank filled and bidding the helpful cop goodbye they drove away into the night...I might add that by this time it was snowing...Some 40 miles later they discovered they were well on their way to Bay City.. So taking stock of the situation, they turned around and headed home, again passing through Mio, waving again to the cop who had a very puzzled look on his face...and, in the not-so-small hours, arriving in Charlevoix...If you have an extra compass, I'd be happy to furnish you with the names of the two travelers.

* * *

Old Man Winter pulled a sneak attack last week...Instead of riding in out of the northwest, he decided, this year, to come in from the northeast...but the wind was as cold as ever and though there wasn't too much snow, everyone was aware that the calendar had finally been straightened out and that winter was here to stay...

The end result was a chain reaction that accounted for a high rate of absenteeism as people headed for the ski slopes all over the north. .things at Mt. McSauba were jumpin' over the weekend as kids tried out their Christmas skis for the first time, dodging the bare spots on the slopes and wishing for more snow... Workmen, poised with snow shovels and hoses, quickly went about the business of building an ice rink and, in no time at all, the song of sharp skate blades on blue ice could be heard in the valley...Fishermen who'd been warned to stay off inland lakes because of the unseasonable weather, packed up their hooks, lines, bait and other gear and headed for the countryside...Winter resort operators with snow machines had them running around the clock and other transported snow to the slopes to build a base...As though at the sound of a whistle, the ski resorts shifted into high gear in anticipation of bus load upon bus load of skiers who have been kept from the hills all too long...Supply trucks started rolling up to unload quantities of food at eating places, laundry trucks were seen making scheduled rounds, women whose white uniforms peeked from winter coats were seen heading their cars toward the resorts...

* * *

IT'S REALLY very interesting how things fall into place as though someone had sent up a bright red flare to announce that the day had arrived...If you haven't been aware of all these things happening about you then you're not aware of the fact that skiing has done wonders to the economy of this north country...whose winter wonders were once observed only by the wild life that roamed the hills or an occasional soul who braved the elements to wander through the countryside as he sought solitude or a tasty rabbit for the pot... But all this is changed now because a few people with foresight gazed into a crystal ball.

AND HAVE YOU heard anyone mention recently how much the family grocery bill was for the week?...I'll probably have a few buyers around my neck when I say that it isn't really as much as they'd have you believe...not when you subtract the cost of the dog food, the cat food, funny books, pocket books, records, laundry and cleaning supplies and all the other things that one buys at the store these days...Check your list next time you shop and you'll see that a good part of the items on them can hardly be considered groceries though you buy them in the same store...

Charlevoix of Yesteryear

HERE'S what winter sports were like in Charlevoix in the "good old days." Above sled shoves off from top of South Hill.

THIS VIEW is taken about half way down South Hill where Meggison's gas station stands today. Note ancient gas buggies on right and left.

PHOTOGRAPHER stood at the intersection of Bridge and Clinton Streets to get this shot of approaching sled. Taken sometime in the mid-1920's, these photos are owned by A. M. Allard.

Know Your Newspaper Better

Dear Editor:

Now This Is What I Think!

Did you ever write a letter to the editor?

It's fun to see yourself in print. But actually, you're not writing to only the editor. If he prints your letter—and he probably will—you are really writing to all the thousands of readers of this newspaper. That's a substantial body of readers, but don't let that scare you . . . write as if you were talking to just one of them.

What Do You Write About?

Perhaps you are really mad at the editor and want to tell him off on some opinion he has voiced. Perhaps you can't contain yourself any longer on some important local issue. Perhaps you just like to sound off now and then on topics of current interest. Whatever you choose, the "letters to the editor" column is your opportunity to speak your opinions.

We Welcome Good Letters

In writing them, please follow the rules printed at the top of the letters column. These rules ark that you keep your letters reasonable in length, reasonable in tone . . . free of defamatory matter. Remember, the editor must "boil down" your letter if too long, and will take out statements that are libelous . . . even though the letter has your name printed underneath.

Plenty of Topics

It's really fun to write to the editor. We don't recommend that you become a "chronic" letter writer, but every now and then we'll be glad to hear from you . . . taxes, highways, elections, the legislature, streets, parks, schools, city government, accidents, safety, business . . . scores of things to write about!

CHARLEVOIX the Beautiful COURIER

CHARLEVOIX COUNTY'S LARGEST NEWSPAPER

STORY TELLER Sue Lyons keeps youngsters fascinated during story hour at Charlevoix Library. The sessions are conducted every second and third Saturdays by the Future Teachers group at the High School.

Dimes Feast Jan. 26

Mrs. Ted Weidman has accepted chairmanship of the March of Dimes smorgasbord on Jan. 26.

The Weathervane tnn has donated the location and service.

The annual feast wtll be held from 5:30 to 9 p.m. Adult tickets cost $1.25 and children's tickets 75 cents.

In other March of Dimes business, Mrs. Helen Emmons has been named chairman of the matters and Mrs. Clarence Odmark's Future Homemakers at the school have distributed cannisters.

Mrs. Perry Smith has been named chairman and Mrs. Stella tloltzman co-chairman of bowling collections.

Your Warm Friend...

When it comes to Home Heating Problems

CALL US
LIberty 7-9721
-Repair Service

Oil or Complete Installation & Conversions

GAS HEAT INSTALLATION CO.
Charlevoix

Obituaries

MRS. SUSAN CLARK

Funeral for Mrs. Susan Clark, 90, will be held at 2 p.m. today (Wednesday) from the Winchester Funeral Home, the Rev. Leona Winegarden officiating. Burial will be in Brookside Cemetery.

Mrs. Clark died Jan. 17 at Grandvue Medical Care Facility where she had been a patient 3½ years.

* * *

BORN SEPT. 29, 1875, at Fllmore, Mich., Mrs. Clark had lived in Charlevoix County 21 years. She was a member of the Congregational Church

Surviving are one daughter, Florence Dundas, of Charlevoix, four sisters, Mrs. Frances Mulder of Holland, Mich., Mrs. Ruth Carter of Sarasota, Fla., Mrs. Sena Schmidt of Grand Rapids, and Mrs. Gertrude Wheeler of Utica, Mich. Also surviving are three grandchildren and five great grandchildren.

Blue Star Routes Garden Club Idea

The Charlevoix Garden Club met Tuesday at the home of Mrs. James Richey with Mrs. Darrell Dinwiddie as co-hostess. The Litterbug Committee announced the litter poster contest has begun at the elementary school.

Tray favors made by the members of the club were given to the hospital and used on Christmas Day. It was suggested garden markers can be made by cutting strips from plastic bottles and marked with an indelible felt pen.

The lesson was gtven by Mrs. Jack Mol on the topic "Let's Have More Blue Stars Shtning." Blue Star Memorial Highways were started in 1945 in New Jersey by the Nattonal Council of State Garden Clubs, Inc. Purpose: to establish a soundly constructed and well-destgned Blue Star Memorial Htghway in every state in tribute to the men and women of the Nation's Armed Forces. This project is a working together of (1) garden clubs (2) highway departments (3) prtvate individuals (4) state governments (5) federal government (6) Nurserymen's Associations and (7) veterans' groups.

Each community dectdes what kind of 'living memorial' will best serve as a permanent trtbute. Range in scale from a modest planting of a few camellia bushes and live oak trees by a garden club in Greensboro, Ga., to such large and splendtdly approprtate projects as a Community Forest at Allentown, Pa., or the magnificently conceived Blue Star Drive which represents the war memorial of the Garden Club of New Jersey.

The Michigan Blue Star Memorial Highway was dedicated in 1948 near Mackinaw City where US No. 31 from the south connects with US No. 2 which runs north to Sault St. Marie. This highway from the Indiana State itne to the Soo totals 379 miles of native landscape and roadside development.

A bronze plaque was donated by the Garden Clubs of Petoskey, Elk Rapids, Traverse City, Cheboygan, and Charlevoix.

Michigan is now one of 23 states which have a Blue Star Htghway, and one of eight which have placed the bronze plaques in dedication. Other bronze plaques are located south of Niles in a roadside setting of pinoak and evergreen, north of Muskegon in an island approach to an already well-established roadside park, and south of Sault Ste. Marie with the usual base planting interest and appropriate background. There are four in number, and all purchased by the local federated clubs.

The next meeting will be Feb. 8 with Mrs. Harley Ochs and Mrs. Roy Bennett in charge.

Bike

Continued from Page 1

chairman for Michigan week said the race will mark the first time that all the counties of the region have ordered together to bring a form of entertainment to the entire area.

C of C

Continued from Page 1

concerning Charlevoix and the surrounding area, with emphasis on business and industrial prospects, tourist and resort facilities, convention and employment information and as a center for distribution of brochures about the area.

Committee chairmen this year will be Robert Miles and Lyle Miles, Venetian Festival; Ken Empey, street parade; and John Michael, boat parade.

William Cooper will head up the retail committee and Jim Richey and Robert Hamilton the membership committee.

In the membership drive, board members will captain teams canvassing the various categories of businesses making up the Chamber of Commerce.

Dayton says a list of members and businesses will be published in the Courier after the drive ends.

He added that throughout the year the Chamber will continue to promote a fund started in 1965 for establishment of a Chamber of Commerce office and facilities for yachtsmen on Round Lake.

Dems

Continued from Page 1

tin pointed out that when Bennett was appointed temporary postmaster last fall, he was cautioned not to spend any money because, the job might be short-lived. Bennett said he spent $1,500 on a building.

Democrats also withheld endorsement of East Jordan City Clerk Ben Bustard as Secretary of State representative in that community.

East Jordan reportedly wanted the office so that auto tag fees might help offset skimpy revenues from its new operator's license bureau.

George LaBlanc, whose wife, Edna, runs the Secretary of State's office in Charlevoix, says he believes assignment of such jobs should be a matter of party patronage.

Ask The Man from Equitable about an income you can't outlive

A. G. (ART) FRITZ, JR.
Representative
Charlevoix, LI7-9648
The EQUITABLE Life Assurance Society of the United States
NEW YORK, N.Y.

MICHIGAN BOTTLED GAS SERVICE

Fast and Dependable Service

JIM'S GAS SERVICE

Phone: LI 7-9290 or Lt 7-2902

Jim Elzinga, Owner
We Fill Your Tanks

...you'll like Wards

MONTGOMERY WARD

1 DAY SALE-A-THON

ONE DAY ONLY
TUESDAY
JANUARY 25th

10% OFF! ON ALL YOUR PURCHASES!

Tuesday, Jan. 25th only! No money down on any credit purchase.

Thats, Right! Not Just One Item - But All The Purchases You Make In Our Store Next Tuesday Will Be 10% Off! Thats, Not All! Many Items Are Still At Sale Price Get An Additional 10% Off And Save Even More

10% DISCOUNT TUESDAY ONLY

MONTGOMERY WARD

10% DISCOUNT TUESDAY ONLY

GOLD BOND

This Certificate valid on TUESDAY, JANUARY 25, 1966 only

10% Discount on all items you purchase on this day
(Except Fair Trade Mdse.)

Issued to: Mr. & Mrs. Money Saver
All over Charlevoix
By: O. B. McVay
MONTGOMERY WARD

This Certificate valtd at Montgomery Ward in Petoskey

JUST CLIP THIS COUPON AND SAVE ON ALL YOUR PURCHASES TUESDAY JAN. 25th

Don't Forget FREE DELIVERY To The Charlevoix Area

PETOSKEY'S LARGEST AND FRIENDLIEST DEPARTMENT STORE

Lip-smacking LOW PRICES

USDA Choice Blade Cut
CHUCK ROAST LB. 53¢

US Choice Arm Cut
POT ROAST LB. 69¢

CHICKEN CASSEROLE

FRESH WHOLE
FRYERS
CUT UP LB. 33¢
lb. 29¢

USDA CHOICE
RIB STEAK LB. 89¢

SHEDD'S
PEANUT BUTTER
1 lb. 8 oz. 59¢

OHIO
BOOK MATCHES
50 ct. Box 10¢

Neff Bros. Coupon
Michigan US No. 1
POTATOES
10-lb. 29¢
With Coupon and $5 Order
Votd After 1/22/66

NEFF BROS. COUPON
LARGE
GRADE A EGGS
SAVE 10¢ On One Dozen
With this Coupon
Void after 1/22/66

NEFF BROS. COUPON
SPARTON 1-lb.
POTATO CHIPS
SAVE 10¢ On Your Purchase
Void after 1/22/66

MICHIGAN U.S. No. 1
POTATOES With Coupon 10 POUNDS 29¢

SPARTAN
COFFEE 2 POUND CAN $1.39

HUNTS' CLING
PEACHES 6 15 OZ. CANS $1

FLORIDA PINK OR WHITE
GRAPEFRUIT SIZE 80 Each 5¢

HILL BROS. INSTANT
COFFEE 6 oz. Jar 69¢

Buy One Get One Free!- 12 Pak
FLAVOR AID DRINK 39¢

Johnson's Kleer
FLOOR WAX 27 oz. 79¢

Smucker's 12 oz.
STRAWBERRY JAM 39¢

Hi C 1 qt. 14 oz.
ORANGE DRINK 3 89¢

Mario Olives - 7 oz. -49¢
Dole Pineapple - sliced - 1 lb. 4½ oz. - 35¢
Shurfine early harvest peas - 1 lb. 1 oz. - 2/39¢
Shurfine cut green beans - 15½ oz. - 2/39¢
Shurfine corn - 1 lb. 1 oz. - 2/39¢
Shurfine whole tomatoes - 1 lb. 3 oz. - 25¢
Shurfine mushrooms-pc. & stm. -4 oz. - 29¢
Greenwood harvard beets - 1 lb. 25¢
College Inn chicken broth - 13 3/4 oz. - 2/39¢

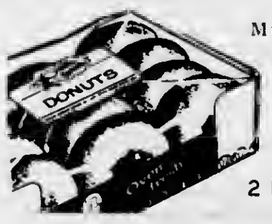

Muller's Assorted
DONUTS 2 Doz. 47¢

Member SPARTAN STORES

NEFF BROTHERS QUALITY FOOD STORE

FREE DELIVERY - PHONE LI7-6541

HOAG & SON
SPRINGPORT, MICHIGAN
FILE

CHARLEVOIX the Beautiful COURIER
CHARLEVOIX COUNTY'S LARGEST NEWSPAPER
Vol. 69 No. 4 14 Pages Charlevoix, Michigan, Wednesday, January 26, 1966 15¢ a copy In county $4 a year

Fight Zone Change

Neighbors Protest Grey Gables' Plea

A dozen persons showed up at Council meeting Monday night, most of them interested in a hearing to change the zoning of Grey Gables on Belvedere from Residential 2 to Commercial 2.

The zoning change will be necessary before the supper club is allowed to expand kitchen facilities.

Application for the zoning change was made by Mrs. Florence Dundas and her son, Clark Nehls, owners of Grey Gables.

* * *

After a half-hour discussion, Council voted to turn the matter over to the Ordinance Committee, made up of Aldermen Bob Neff, Jerry Whitley and Dr. Walter Hoffmann.

Dr. Hoffman asked Mrs. Dundas and Nehls to supply the committee with drawings of the lot, the position of the house and the proposed addition. The owners said they would do so.

* * *

CHIEF spokesman for the opposition was Irvin Cabana, who owns a home immediately west of Grey Gables. He said he was afraid any addition to the property would result in more noise.

He further insisted that Grey Gables has created a parking problem Belvedere.

* * *

CABANA said some years ago the late "Irish" Coleman talked him into converting his 16-room house into a tourist home.

"Coleman told me he would keep it filled with guests, and he did," Cabana said.

He added however that since Grey Gables was awarded a liquor permit in 1961 he can't rent rooms any more because it's too noisy.

"And it stands to reason if you enlarge your business, you enlarge your noise," he said.

* * *

CABANA said his bedroom window is 25-feet from the bar entrance and that some nights it's so noisy he goes across the street to Round Lake and sleeps aboard his boat.

Mrs. Dundas said Grey Gables has no intention of expanding its dining or bar facilities, but would like to increase the size of the cramped kitchen.

Cabana said that if the Council changed to C-1, then he would like his own property rezoned C-2 so he could dispose of it as a commercial holding.

* * *

COUNCIL inquired as to

Continued on back Page

Adult Ed. Survey Started

A survey to determine what the people of Charlevoix want in the way of adult education is being conducted by the Citizen's Committee on School Needs.

The committee feels there is a need for evening classes, tailored for adults.

* * *

TO DETERMINE what the people want, the committee is running a coupon ad on Page 11 of this week's Courier.

Simply clip out the coupon circle your preferences and mail it to the high school. Or telephone your preferences to LI 7-9716 or LI 7-2904.

* * *

THIS indication of interests will enable the committee to make definite recommendations to the Board of Education.

Possible courses suggested are shorthand, office procedure, business machines, typing, bookkeeping, sewing, knitting, bridge, ceramics and upholstery.

Others are auto mechanics, welding, electronics, architectural drawing, machine shop, photography, conversational French or Spanish, interior decorating, amateur radio, modern math for parents, or others.

Snow for Week Over 5 Inches

Cold, snowy weather continues to keep Charlevoixans ski-happy.

Weatherman Harry Ladd reports .19 inches of precipitation last week, including 5.6 inches of snowfall.

High temperature was a sub-freezing 31 reached Saturday, with a low of 9 recorded Monday.

Snow continued to fall inland, improving ski conditions at all of the big six ski resorts.

CLINT BLANCHARD, 78, of East Jordan has been enjoying the fishing at Ironton since moving to the area in 1900. He remembers fishing near this same spot as a boy 66 years ago.

Winter Carnival Schedule

First Weekend Only
Jan. 29

1 p.m. Dog Sled Races Golf Course
Jan. 30
9:30 Snowmobile Time Trials Rod and Gun Club
12 noon Dog Sled Races Golf Course
1 p.m. Snowmobile Derby Rod and Gun Club
2 p.m. Canoe Races Round Lake
4 p.m. Awarding of Trophies

P-T.A. Fair Feb. 12

The annual P-T.A. fair will be held Saturday, Feb. 12, in the Elementary School gym, according to Mrs. Dale E. Boss, fair chairman.

Many booths have been planned, with events ranging from fish ponds and a basketball toss to an old-fashioned country store, with home-baked goods, jams and jellies.

* * *

THE FAIR begins at 5 p.m. with a chicken dinner in the cafeteria. Eleventh and twelfth grade students are selling dinner tickets.

Tickets may be reserved and picked up at the door by calling Mrs. James Hiller, dinner chairman, LIberty 7-2859.

The Kiwanis Club will be in charge of a snack booth, and the Lions Club is handling advertising. The Girl Scouts will have a booth offering old magazines and comic books for sale.

* * *

SIXTH GRADE students are in charge of ticket sales for the fair, with the boy and girl selling the most tickets being crowned king and queen. They will receive a prize and free tickets, as will the runners up.

Money raised by the fair will be used by the P-T.A. to buy student resource materials and equipment. Some of the money will provide scholarships for students taking special summer courses.

Beaver Islander Breaks Records

The Beaver Island Boat Co. made 278 round trips from Charlevoix to St. James during 1965, a record for any calendar year, according to company officials.

The record was set in spite of the fact that the Beaver Islander was laid up for almost two weeks during hunting season. During the second week, however, the Emerald Isle carried passengers and freight.

* * *

A TOTAL of 2,666 cars were transported during 1965, 118 more than in 1964. The number of passengers also was up from 10,506 in 1964 to 10,955 in 1965.

The Beaver Islander made her last run of the season Dec. 30 and is now berthed in Charlevoix for the winter.

Fishing for Snowcats

FISHERMEN near Ironton were called upon last Thursday to help bring sunken snowcat to surface.

Diver Saves Vehicle

A snowcat which went through the ice at Ironton Jan. 18 was retrieved by Charlevoix diver Don Meggison last Thursday in 45 feet of water.

The vehicle was being driven by Lee Stuckman of Bucyrus, Ohio, with his wife as a passenger, when the ice gave way several hundred yards north of the ferry.

The Stuckmans were thrown into the water but managed to climb onto safe ice. They were not injured, but Mrs. Stuckman later came down with a slight cold.

* * *

THE STUCKMAN'S marked the site with an evergreen tree and two days later Meggison retrieved the vehicle, with the help of Jim Ager of Charlevoix, and Sonny Williams and Merle Scott of Ironton.

Several ice fishermen in the area also were called into the act to hoist the 300-pound vehicle to the surface.

A four-foot square hole was chopped in the ice and an anchor to help Meggison in his descent was lowered. The anchor came to rest on the seat of te overturned vehicle, Meggison said.

After he had been under several minutes, bubbles began appearing very raptdly on the surface and Meggison jerked several times on the control line. He was hauled quickly to the surface, where he said his oxygen tank apparently had sprung a leak, accounting for the bubbles.

However, one line was already attached and the snowcat was lifted almost to the surface where Meggison attached other lines to lift it out of the water.

Two cans of Millers' beer on the dashboard came to the surface with the vehicle, undisturbed by the 45 - foot plunge. A sandwich box, thermos jug and dead perch also bobbed up in the open water.

The Polaris snowcat was towed ashore on a toboggan and was in running condition the next day after drying out.

The vehicle is owned by James Frielink, 955 Cherry, S.E., Grand Rapids. Frielink, a frequent winter fisherman at Ironton, is a good friend of the Stuckmans.

DIVER DON MEGGISON (left) gets an assist from Sonny Williams of Ironton in adjusting oxygen equipment.

LEE STUCKMAN, the man who went through the ice, examines snowcat for signs of damage. There wasn't any..

Carnival Is Ready to Roll

The dog sled course has been laid out, the Michigan Canoe Racing association has o.k'd Round Lake for winter races, and officials of the Sports Car Club of America are satisfied that Lake Charlevoix will be ideal for speed competition.

Even the weatherman has cooperated by sending temperatures plunging to zero and below, solidifying the somewhat shaky ice of Lake Charlevoix.

And the Charlevoix Winter Sports carnival is on its way!

* * *

UNDER the direction of Lt. Dave Smith of the Sundew, the dog sled course has been laid out over a 15-mile-plus course starting at the Charlevoix Municipal Golf Course.

The route circles Mt. McSauba, proceeds northeast along the Lake Michigan shore, doubles back near the Big Rock Nuclear Plant and parallels the C&O railroad and Struthers Road to the junction of Old U.S. 31.

The route then heads south, follows the east shore of Susan Lake to Quarter Line Road, then down to the Lake Charlevoix shore, around Oyster Bay, and back to the Golf Course.

* * *

WORD HAS been received that Rodney Downey of Star Lake, N. Y., last year's champion in competitions sponsored by the Arctic Sled Dog Club of America, will enter the competition for $1,000 in trophies and prizes.

Assisting Lt. Smith in packing the trail Sunday afternoon were Charlevoix Sea Scouts and Tom Acton, Brian Seymour, Jerry Left and Carl Fusee.

The Charlevoix Radio Club has agreed to station members along the route to radio back progress reports to the Golf Club.

The dog sled races are slated to begin at 1 p.m. this Saturday and at noon Sunday.

Other events this weekend will be snowmobile races at the Rod and Gun Club, with time trials at 9:30 a.m. Sun-

Continued on back Page

Adults Schuss Slopes Tonight

Tonight (Wednesday) is adult ski night at Mt. McSauba. Chuck Meier will conduct a class for beginners starting at 8 p.m. Lesson and tow fees are $1 each.

The area also will be open to adults only next Monday, Jan. 31.

Kiwanis-sponsored ski lessons for beginners will be held Saturday. Youngsters over six years old are welcome.

PACKING TRAIL for dog sleds with snowcats are (from left) Tom Acton, Brian Seymour and Jerry Left, and Carl Fusee.

Library Needs $10,000

The Library Advisory Committee was to hold a meeting Jan. 25 to decide on projects to raise $10,000 for the new library to be built this spring on Clinton Street.

William Peck, a member of the committee, said contributions to the fund may be made at either bank in town. He added that at least one memorial fund has been established to assist the library.

* * *

THE NEW BUILDING will cost $111,140, with $74,093 being paid by the federal government. Of the $37,047 balance, $30,756 will come from existing library funds, the Kiwanis Club, the Art Ranger Memorial Fund, sale of the old library and current library appropriations, leaving $6,291 to be raised.

Advertising for bids on the building has already started, and demolition of the present house on the building site will start April 4. Construction is slated to begin April 11.

Fitness Classes for Women Slated

A physical fitness program for women aged "20 to 90" will begin at the High School gymnasium at 8:30 p.m. Jan. 31, according to Superintendent of Schools Rex Milligan.

A similar program for men already is under way Wednesday evenings at 8:30. Beginning this Wednesday, lessons in weight lifting will be given for those interested, according to instructor Del Terrill.

* * *

IN ADDITION to the physical education programs, Milligan has announced that courses in modern math and conversational French and German will begin in February.

Four sessions on modern math will be held at the High school at 8 p.m. Tuesdays, beginning Feb. 1.

Instruction in French and German will begin at 8 p.m. Wednesday, Feb. 9. A small fee will be charged for the language classes.

Blackout Sunday

Sunday will be a bad morning for electric blankets, coffee pots, and electrically controlled furnaces.

The power to 500 subscribers on South Hill will be interrupted from 7:30 to 9:30 a.m. while workmen move power lines to new poles.

Back Your Winter Carnival

Talk of the Town

Mrs. Gordon Moeller has gone to Bay City to spend some time with relatives.

Mr. and Mrs. Vernon Cooper and family left Thursday for the East where he will attend a special U. S. Coast Guard Training Course in Philadelphia and where his family will visit in Levittown, Pa., with their son-in-law and daughter, Mr. and Mrs. Frank Stone and family and in Princess Anne, Md., with her parents, Mr. and Mrs. Presley Bozman.

Mr. and Mrs. Karl J. Erber left last week on a two months trip to Florida. They plan to visit several places including Travaris where they will join Mr. and Mrs. Ralph Iless Sr. for a time. Enroute home they may visit in Brooklyn with their son-in-law and daughter, Mr. and Mrs. William Thornton III.

Mr. and Mrs. E. A. Loop left recently to spend some time in Frand Rapids before going to Florida for the remainder of the winter. They will visit several places before going to Juno Beach for the month of March.

CAROLYN JUNE DENNY

Mr. and Mrs. Earl Denney of Ellsworth announce the engagement of their daughter, Carolyn June, to Larry F. Brock, son of Mr. and Mrs. Harry Brock of Atwood. No date has been set for the wedding.

Talk of the Town

Mrs. David J. Smith has gone to Largo, Fla., for the winter.

Walter Taylor and James Flynn left Tuesday for Bradenton, Fla., where they plan to spend several weeks.

Dr. and Mrs. Gerald Gibbons plan to leave this weekend enroute to Florida. They plan to spend some time at Dana, Fort Lauderdale and Fort Myers.

Pvt. Steven A. Kroll who entered the U. S. Army recently has the following address: US 5586-6209 Co. B 1st Bn. 46th Inf. 1st Armd. Div. Fort Hood, Tex. 76545. He is the son of Mr. and Mrs. Earl Kroll. Since arriving at Fort Hood he has been invited to join the band.

Rev. and Mrs. Lawrence Tenhopen left recently on a two weeks vacation trip to Florida where they plan to tour the state.

Arthur Edwards has left for a brief vacation trip to New Orleans, La., and other points of interest in the South.

Mrs. J. L. Stimpson has returned to Ann Arbor after spending ten days with friends here.

Obituaries

MRS. WILLIAM CETUS

Funeral for Mrs. William (Margaret T.) Cetus was Jan. 22 from the Winchester Funeral Home, the Rev. Alexander Wood officiating. Burial was in Brookside Cemetery.

Mrs. Cetus, 70, died Jan. 20 at Charlevoix Hospital where she had been a patient for five and one-half weeks.

* * *

MRS. CETUS was born May 22, 1895, in Emmet County and moved to Charlevoix from Cross Village in 1943. Her husband died in 1958.

Mrs. Cetus was a member of Christ Episcopal Church in Charlevoix.

She is survived by a sister, Mrs. Evelyn Blossom, of Los Angeles, Calif.

PALACE
SHOW PLACE OF CHARLEVOIX THE BEAUTIFUL
TELEPHONE 547-9761
FRIDAY THRU SUNDAY

At 7:15 and 9:10
Adults 90¢ Children 35¢
Starts Feb. 4 TAKE HER, SHE'S MINE

ANNOUNCING
The New Ownership of
THE
TORCHVILLE
GROCERY
AND GIFT SHOP

Bert & Mary Arsenault are proud to announce to their friends in the Charlevoix area that they are the new owners of the Torchville Grocery and Gift Shop.

They invite you to stop and see them when in the Torch Lake area.

WE CARRY
* Fresh Meat * Beer & Wine
* Party Foods * Frozen Foods
* Gift Items * Dairy Products
* Infant needs * Gas & Oil

Open 9 a.m. to 9 p.m.-7 Day a Week
TORCHVILLE GROCERY
And Gift Shop
West Side of US 31 in Torch Village

Norwood

Mrs. Stonley Lord
Phone LI 7-2185

Mr. and Mrs. Martin Weisler and sons, Mr. and Mrs. Raymond Weisler and family and Mr. and Mrs. Otis Elliott and daughter all of East Jordan were Sunday dinner guests of their parents Mr. and Mrs. Charles Weisler. In the afternoon her brother Mr. and Mrs. Wm. Russell and sons called on them.

Mr. and Mrs. Clyde Warner received word that her brother-in-law R. V. Liskum of East Jordan passed away Saturday. Norwood extends its sympathy to the Warner family.

Isa Alward of Atwood visited his brother Mr. and Mrs. William Alward Sunday.

Mr. and Mrs. Howard Sommerville of East Jordan were Sunday dinner guests of their daughter Mr. and Mrs. Rodney Richardson.

Mr. and Mrs. Louis Jablinsky of Ellsworth were Sunday dinner guests of their daughter and son-in-law, Mr. and Mrs. Jerry Danbert and family.

Mrs. Harrison Warner and Doug were Sunday dinner guests of Mrs. Mary Smith and family in Charlevoix.

W.S.C.S. met Jan. 19 with Mrs. Wm. Parsons. There were 12 members present and two visitors. The next meeting will be Feb. 2 with Mrs. Floyd Wagner.

Mr. and Mrs. Bud Klooster spent the weekend in Ann Arbor visiting their son Gary.

Mrs. Milton Richardson last Wednesday in East Jordan with her mother, Mrs. Denzil Wilson.

Mr. and Mrs. William Drenth and family of East Jordan and Mr. Herman Drenth of Grand Rapids were Monday evening dinner guests of Mr. and Mrs. Milton Richardson.

CHARLEVOIX the Beautiful COURIER
Charlevoix County's Largest Newspaper
Charlevoix Courier Corp.
101 Clinton Street, Charlevoix, Michigan
Phone LIberty 7-6558

Published each Monday and Wednesday mornings at Charlevoix, Michigan. Second Class Postage Paid at Charlevoix, Michigan. Second Class Postage Paid at Charlevoix, Michigan

SUBSCRIPTION RATES

	In County	Elsewhere
One year	$4.00	$5.50
6 months	2.75	3.75
3 months	2.00	3.00

ALL SUBSCRIPTIONS MUST BE PAID IN ADVANCE
Member of The Michigan Press Association.
Affiliate Member National Newspaper Association.
National Advertising Representative
Michigan Weekly Newspaper, Inc., 257 East Michigan Ave., East Lansing, Michigan

Talk of the Town

Those from our town who were here for services Monday for Mrs. Agnes Engstrom, this community's oldest resident, were Mrs. Kenneth McKay of Chicago, Mrs. Fred Engstrom Sr. and son, Fred Jr., of Grand Rapids, Mrs. John Koboski of Petoskey and Mrs. Robert Cassidy of Harbor Springs.

The 67th annual convention and Clean Water Conference of the Michigan State Assoctation of Supervisors is in session in Lansing last week. Among the Charlevoix county supervisors who are attending were Harold M. Totten and Lee Moerland of Charlevoix, John Wieland of Norwood township, Clarence Rabach of Charlevoix township, Lee Sneathen Jr. of Hayes township, Jack Conoghan of Pealne township on Beaver Island, Joseph Topolinski of Boyne Valley township and William Taylor of East Jordan.

MORE THAN MONEY . . . PEOPLE ARE OUR BUSINESS

Jean has no trouble with her money . . .

She has a Special Checking Account at our bank. It's so easy when you let us keep your books for you. All you have to do is write what you pay and to whom . . . we take care of the rest. We have many other convenient services, too.

SAVINGS ACCOUNTS
LOANS OF ALL TYPES
BANKING BY MAIL

NEW BANK HOURS:
Mon. thru Thurs. 10 a.m. to 3 p.m.
Friday 10 a.m. to 4:30 p.m.
Saturday 9 a.m. to 12 noon

CHARLEVOIX COUNTY STATE BANK

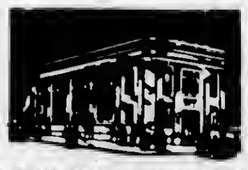

The Bank on The Corner
Member of The Federal Deposit Insurance Corp.
Deposit Insured to $10,000 00

CITIES SERVICE IS CITGO NOW!

CHARLEVOIX OIL COMPANY

has an exciting new brand name for their fuel oil...new colors...a whole new operation to serve you better!

● Cities Service has changed into something more powerful. There are new ideas . . . new services . . . a fresh new way of doing things. So much is new that now even their name is new—it's *CITGO*.

The excitement is catching! We're matching our new super-refined fuel oil with the most complete service benefits ever available to homeowners. Phone today!

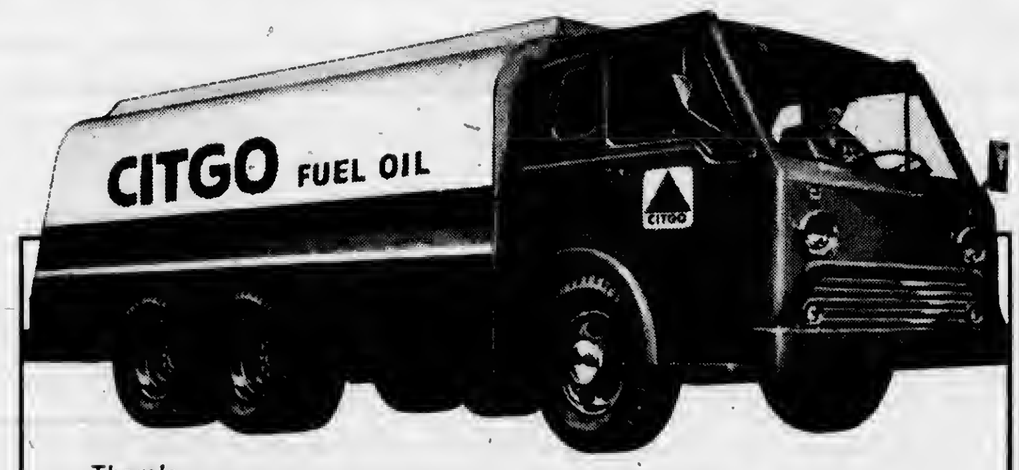

There's
ZZOOOMMM *in our new fuel oil*
ZZOOOMMM *in our new white, red and blue colors*
ZZOOOMMM *in our new spirit of service*

CHARLEVOIX OIL COMPANY
101 MICHIGAN AVE - PHONE LI 7-6581
CITGO
CITGO... Trademark of Cities Service Oil Company

RAILROADS ARE GOOD FOR MICHIGAN!

$148,000,000 Annual Payroll
20,900 Railroad Employes

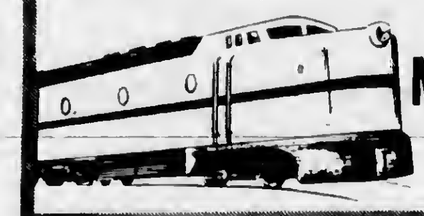

MICHIGAN RAILROADS ASSOCIATION
601 PRUDDEN BUILDING—LANSING, MICH.
PHONE: 517-482-9413
MRA

END OF THE MONTH SALE

Boys' Reversible nylon **JACKETS** $6.99

Ladies' **SHOE BOOTS** REDUCED 25%

Men's wash 'n wear **COTTON SLACKS** 2 PAIR $5

Men's uniform **PANTS** $2.99

Men's **WINTER CAPS** 50% off

Ladies' **WOOL SLACKS** 1/4 to 1/2 off

Famous Make Ladies **SKIRTS** 1/3 off

Boys' Corduroy **PANTS** $2.99

Regular 99¢ 3 PAIR **HOSE** $2.35 79¢ a Pair

100% Orlon Ski **DICKIES** 99¢

Women's Ski **SWEATERS** 25% off

Boys' - Girls' Snow **SUITS** 1/3 off

SUPPORT YOUR WINTER CARNIVAL

Lieberman's

Of Charlevoix — Shop Friday Evening 'til 8:30

Caldwell-Miller Rites Solemnized

Carolyn Sue Caldwell of Lansing became the bride of Richard Paul Miller of Charlevoix and East Lansing Jan. 22 at Trinity Lutheran Church, the Rev. William C. Huener officiating.

The bride is the daughter of Mrs. Jacolin Caldwell of Lansing and the bridegroom is the son of Mr. and Mrs. Robert D. Miller.

* * *

THE DOUBLE-RING ceremony was performed before an altar decorated with white Shasta mums and ferns, with 175 relatives and friends attending.

Given in marriage by her grandfather, Mr. Arthur F. David of Lansing, the bride wore a white brocade and taffeta floor-length gown, with a satin bow in back and Juliet veil. She carried a bouquet of white sweetheart roses.

* * *

MAID OF HONOR was Miss Connie Caldwell of East Jordan. She wore an aqua taffeta floor-length gown with matching shoulder-length veil and carried pink sweetheart roses.

Best man was Richard Wood of East Lansing and Ronald and James Ritzloff, cousins of the bride, were ushers. R. G. White was churchorganist.

The bride's mother wore an off - white wool flannel suit with bone accessories and a corsage of pink carnations. Mrs. Miller wore a pink knit suit with pink accessories and a corsage of white gardenias.

* * *

A RECEPTION was held at the church parlors, followed by a reception for relatives at the home of the bride's grandparents, Mr. and Mrs. A. F. David.

After a wedding trip through northern Michigan, the couple will live at 1242 Haslett Road, Apt. 15, East Lansing. A second honeymoon to California is planned next August.

* * *

FOR TRAVELING, the bride wore a beige sheath dress with a matching coat with a mink collar.

The bride is a 1965 graduate of East Jordan High School and presently is employed at the Farm Bureau Insurance Co. The bridegroom is a 1964 graduate of Charlevoix High School and works for Oldsmobile in Lansing.

Service Addresses

Sgt. Bruce H. Stevens,
RA 16554429
12th. Avn. Gp. USA R.V.
APO, San Francisco, Calif.
96507

Pvt. E/2 Thomas W. Browe,
US 55805194
610th Transportation
Fort Benning, Ga. 31029

Nearly 37 million enrollments were recorded in educational television during the 1964-65 school year, according to Dr. Lawrence E. McKune, director of the University of the Air at Michigan State University.

North Central Registration Starts Feb. 2

Registration for evening classes at North Central Michigan College will begin Feb. 2, according to Dean A. D. Shankland. Day class registration will be Feb. 10 and 11, with all classes starting on a full schedule Monday, Feb. 14.

First - time students may enroll at the college as late as Feb. 11, but it would be wise for them to contact the college as soon as possible to establish a schedule, Shankland said.

Evening classes being offered this semester are:

Monday: Intermediate algebra, astronomy and second year Spanish.

Tuesday: English composition 102, accounting and conservation.

Wednesday: Business machines, U. S. history and sociology.

Thursday: English composition 101, English literature and economic geography.

Anyone interested in taking courses can obtain more information by telephoning 347-3943.

The greenish film that often coats a statue is called patina.

VOTE FOR
The MAN
Controversial-
But Efficient
Hoff MAN

We're Fussy About The MEAT We Sell-
THAT'S Why People Who Are FUSSY BUY It!

"real eating pleasure..."

IGA

Heavy Roasting **CHICKEN** 5 to 6 Lb. Avg. **43¢**

USDA CHOICE **TABLERITE** ROUND **Steak** Lb. **85¢**

T-Bone, Cube or **CLUB STEAK** Lb. $1.19

USDA Choice **SIRLOIN STEAK** Lb. $1.09

Boneless Rump **Roast** Lb. 89¢

Extra Lean **Ground Chuck** Lb. 79¢

Tablerite Sliced **Bacon** 1-lb. pkg. 79¢

Herrud's **ROASTY LINKS** 10 Oz. pkgs. 65¢

IGA 92 Score **BUTTER** LB. 49¢

IGA 15¢ Off Label Hills Bros. Instant **Coffee** Or IGA Instant **Coffee** Your Choice 6 Oz. Jar 69¢

IGA Tablerite Canned **MILK** 8 14½ Oz. Cans $1

MIX OR MATCH **IGA Canned Vegetables** Cut Green or Wax Beans - Sauer Kraut or whole white Potatoes 6 1-Lb. Cans $1

CELEBRATING OUR 1926 IGA 40TH ANNIVERSARY 1966

Sunshine **Cheez-Its** 6 1/4 Oz. Box 23¢

FROZEN FOODS

Hekman Sugar Honey **Grahams** lb. 33¢

VAN CAMPS **Pork & Beans** 15 oz. can 25¢

IGA Deluxe 15¢ Off Label **COFFEE** 2 lb. can $1.39

IGA Vanilla, Fudge or Banana **Sandwich Cookies** 4 1-Lb. Pkgs. $1

IGA FANCY GREEN 10 oz. pkg. **Peas** or 9 oz. IGA **French Fries** 2 pkgs. 25¢

Borden **Sour Cream** ½ Pt. 23¢

Bordens **Cake Rolls** 3 for $1

Mullers Oven-Fresh **SPICE CAKES** 15½ Oz 39¢

McIntosh **APPLES** 4 Lb. Cello 29¢

Pascal **CELERY** Stk. 19¢

Size 113 **ORANGES** Doz. 39¢

Betty Crocker Deluxe **CAKE MIXES** White, Yellow, Devil's Food Lemon Velvet or Tropical Mist Marble YOUR CHOICE 3 18½ Oz. Pkgs. 89¢

Shedds Smooth or Crunchy **Peanut Butter** 1½ Lb. Jar 59¢

SHOP MONDAY-SATURDAY EVENING 'til 9 P.M.

Edwards' IGA STORE

Advertised Prices Effective Wed. thru Sat.-This week only

BEER and WINE To Go — Package LIQUOR

FORD 7-LITRE HARDTOP

When we go skiing, we go in style...in our '66 Ford. I choose the speed I want with the automatic speed control...select the music I want with the stereo tape player...and relax with one of the world's quietest rides.

(I should have stayed in the car.)

Ford sales are booming! One reason—engineering magic like this:

New stereo tape player option with easy-loading cartridges. ■ New station wagon Magic Doorgate - swings out like a door for people and down like a tailgate for cargo. ■ New automatic speed control option. ■ A ride so quiet that owners of European luxury cars - from a handcrafted Jaguar to a $14,000 Mercedes - have said, after a demonstration ride in a Ford XL or LTD, that it was even quieter than their custom-built cars. ■ Quiet-test a '66 Ford for yourself.

TEST DRIVE AMERICA'S TOTAL PERFORMANCE CARS
FORD
MUSTANG · BRONCO · FALCON · FAIRLANE · THUNDERBIRD

★ SAVE NOW with the new excise tax cut...SAVE NOW with Ford Dealer White Sale specials! ★

ERBER AUTO COMPANY
103 CLINTON — CHARLEVOIX

COURIER "People-Reacher"

CLASSIFIED ADS WORK WONDERS

PHONE LI7-6558 - ONLY 3¢ Per WORD - DEADLINE 3 P.M. MONDAY

3 Lost and Found

LOST. Truck license plate 2101-EA, between Kam Wood Products and Boyne City Road, Call 547-9631 before 6 p.m. 1/26x3

FOUND: Typewriter. Owner may claim by identification and paying for this ad. Call LI 7-9587 after 4 p.m. 1/26c3

4 Special Notices

FOR A REAL snow job use REVER ICE - MELTER. 30 times more effective than salt and leaves no messy residue. Get your supply at Walker Marina or call LI. 7-2293 for more information. Will not harm Grass, Shrubs or Pets. 12/8tf4

COUHIER Subscribers who mail their newspaper to their friends or relatives are reminded that five-cents postage is required to mail a 10-12 page paper, 6 cents for a 14-page paper and seven cents for a 16 page paper.

Meeting of Charlevoix
Alcoholics Anonymous
Are Held Each Friday at 8 p.m.
at 201 E. Garfield
Phone LI 7-9303 for information
(A3WTF)

PERSONALIZED STATIONERY, printed announcements, calling cards, programs, tickets, wedding announcements, plain and liturgical, and party items in limited numbers are now available. Stop in and see samples of our quality printing. SACRAMENTINE SISTERS, U.S. 31, Conway, Ph. DI 7-3657. Samples may also be seen at the home of Mrs. C. D. Gelken, Charlevoix, LI 7-6719. (11/10c2--4)

PIANO lessons for beginners and intermediate students. Fredia Novotny, 405 W. Garfield, Charlevoix, Phone LI. 7-6564. 1/25x2--4

LISTEN TO THE "Ventures with Christ" program each Sunday, 12:10 to 12:25 on WMBN Radio Station, Petoskey. By God's Gospel Team, Evangelist Cecil Drost, Glen and Jean Bearss. 1/12x3--4

SMORGASBORD. At St. Mary's School, Sunday, Feb. 6, serving from 12 noon until 3p.m. Adults, $1.50, Under 12, .75¢ and preschoolers Free. Bring the family. 1/19x3-4

WILL THE person who took my dark checked over coat with papers pertaining to the Born Chiropractic Clinic in an inside pocket on the evening of January 15 at the Argonne by mistake please call 547-9792 as I have your coat. 1/26x4

ROAST BEEF dinner, family style, Lutheran Church, South Bridge St., Charlevoix, Saturday, January 29 from 5 to 7 p.m. Adults $1.50, children .75¢ 1/26x4

ANNUAL FATHER and son banquet at the Methodist church, Thursday, February 3, at 6:30 p.m. $1.25 per person. 1/26x4

RUMMAGE sale. Starting Friday, January 28 through Tuesday. Lots of clothing, stands, baby buggy etc. First road East of Kennedy Park follow signs. Sandy & Debbie White. Phone DI 7-7575. 1/26x4

NOTICE
SPAGHETTI SUPPER that was to be sponsored by the Episcopal Young Churchmen is being cancelled due to unforseen circumstances. The supper is now being planned for later this year. 1/26x4

8 Mobile Homes, Sale

STAR MOBILE HOME, Furnished, 2 bedroom, 10 x 45 ft. In very good condition. Call Oland Kauffman, LU 8-2521 or see at location in Ellsworth, Evenings. 1/19x4--8

12 Business Services Offered

WE ARE now equipped to give you prompt repair service on industrial and marine engines air tools, air compressors, lift trucks, electrical tools, welding equipment and many other services. For more details, call the FOCHTMAN MOTOR COMPANY, Petoskey, Michigan, Phone 347-2577. (10/6tf12)

FOR SALE, Aluminum combination storm windows and Aluminum siding installed completely on your home. For Free Estimate call or write: Rendle A. Madden Ellsworth, Michigan, Phone LU 8-2333. (10/13tf12)

PARAGON CONTRACTORS Inc. Complete building service. FREE ESTIMATES. Call LI. 7-6446. 1/12tf13

26 Help Wanted Female

OPPORTUNITY is knocking. There is a great demand for T.V. and Magazine advertised Avon products. Turn those spare hours into money. For information write to Toni Yount, Box 38, Mesick or call Mesick 2190. 1/5x4--26

27 Help Wanted Male

RELIABLE BOY wanted for Free Press route. Phone 547-9296. 1/26x2--27

WANTED A boy to deliver Detroit Free Press. Call LI. 7-9755. 1/26x2--27

28 Help-Male, Female

APPLICATIONS for part time Custodian are now being taken at Ellsworth Community School. Approximately 30 hours per week. Apply at School Office. 1/26x28

45 Articles for Sale

SNOW TIRES--Big discounts on New U. S. Royal Snow Tires during our mid-winter clearance. Most sizes available. Parsel Garage, 1405 S. Bridge, Charlevoix. 1/26x4--45

SKI'S. A PAIR of Ski's. A real bargain; reasonable price. Can be seen at 305 Meech St., during the day time. B. Black. 1/26c45B

ICE SKATES. Like new size 7, boys hockey. John Gibson, 308 May st. 1/26x45B

50 Fuel

SLAB WOOD for sale. As it comes off the Mill. $15.00 per load. Byard Sawmill, M-32, East Jordan. Call LE 6-2657 or if no answer call 582-7097. (17tf50)

51 Good Things to Eat

SMORGASBORD. At St. Mary's School, Sunday, Feb. 6, serving from 12 noon until 3 p.m. Adults, $1.50, Under 12, .75¢ and preschoolers Free. Bring the family. 1/19x3-51

ANNUAL father and son banquet at the Methodist church, Thursday, February 3, at 6:30 p.m. $1.25 per person. 1/26x51

53 Household Goods

USED FURNITURE, Beds, mattresses, chest of drawers, sofas, tables, chairs, upright piano, odds 'ends. May be seen at 205 W. Lincoln, Phone LI. 7-6575 for appointment. 1/26x2--53

55 Machinery, Industrial Equipment

"FOMCO SEZ"
WHY NOT own your own ELECTRIC WELDER? Just $80 plus sales tax delivers to you a new 180 amp Lincoln Welder. On our budget plan, you pay only $10 per month. See it at your neighborly FOCHTMAN MOTOR COMPANY STORE. 1/26x55

56 Musical Instruments

RECORDS
In Hi-Fi and Stereo Albums
Plus Old Favorites
Complete Stock at
Edwards' IGA
Charlevoix

CLARINET. Selmar Clarinet in good condition. Call LI. 7-9270 after 5 p.m. 1/19tf56

57 Appliances

ZENITH AUTOMATIC LP record player, Vacuum broom. Both like new. Westinghouse electric frying pan. Operates like new. All for less than ½ cost. Phone 547-9418. 1/19c57

KELVINATOR Refrigerator in good condition. Call LI. 7-9318 after 5 p.m). 1/26c57

60 Wanted Misc.

GAS ENGINE, 9 hp; small oil heater; 2 cylinder Hercules engine, Pully & clutch, Oliver Cleatrack, 4 x 6 fish shanty. Call LI. 7-2797. 1/26x60

62 Rooms for Rent

ROOMS FOR rent. 206 Michigan Ave., Charlevoix. 1/26tf62

FOR RENT. Large front bedroom. Hot and cold water in room. Phone 547-9627, 207 E. Dixon. (9/29tf62)

68 Unfurnished Apartments

1 BEDROOM apartment for rent, heat and water furnished. $60 per month. Call LI. 7-9207. 12/8tf68

UPPER 2 bedroom apartment. Enquire at LI. 7-2863. 1/26x2--68

68A Furnished Apartments

FURNISHED, 1 bedroom downstairs apartment, very desirable, gas heat, antenna, full basement. Call LI. 7-9177 or contact Mrs. Cecil Richardson, 307 Mason St. 1/26tf68A

70 Stores, Office, Rent

OFFICE SPACE or small shop on first floor, desirable location in Charlevoix. Call LI 7-2833. (10/27tf70)

72 Houses for Rent

3 BEDROOM, unfurnished house at 503 W. Hurlbut Ave., Call LI. 7-9426 after 5 p.m. 1/26x3--72

"UNFURNISHED older house for rent. 2 large bedrooms, bath, large living room, dining room and kitchen. Full basement - new gas furnace. $85 month." Belding Real Estate 109 Bridge St., Charlevoix, Mich. Ph. LI. 7-2981 1/19tf72

72A Furnished Houses to Rent

FURNISHED, 1 bedroom house. Call LI. 7-2932 or inquire at 209 W. Upright. 1/26tf72A

2 BEDROOM, small furnished house, gas heat, near downtown for rent. 209 Park Ave., or call LI. 7-2581. 1/19tf72A

78 Houses for Sale

168 FEET on Petoskey Ave. with summer cottage. A. L. Livingston, Broker. Phone LI 7-6594 or 2372, Charlevoix. (10/20tf78)

168 FEET on Petoskey Ave. with summer cottage. A. L. Livingston, Broker. Phone LI 7-6594 or 2372, Charlevoix. (10/20tf78)

100' OF EXCELLENT lake frontage - 600' deep. Readily accessible, split - level year around home with 4 bedrooms and 2 baths. Large living room and modern efficient kitchen with excellent view of beautiful Lake Charlevoix. $20,000. Bolding Real Estate, 109 Bridge St., Charlevoix, Phone LI 7-2981. (10/13tf78)

CHEERFUL 3 bedroom home-attractive living room with FIREPLACE - dining room - Kitchen Bath - Full basement-New roof 1963-New furnace 1964, Gas fired hot air-Gas fired water heater-W to W carpeting in L. R. and Dining room-Curtains included-Garage-Lot 80' x 100' Price $10,975. 1-19x6-78

LEGAL NOTICE

Order Of Publication
General
No. 6136

STATE OF MICHIGAN
Probate Court for the County of CHARLEVOIX.

Estate of DANIEL EDWARD GILLESPIE, Deceased.

It is Ordered that on February 14, 1966, at 10:00 A.M., in the Probate Courtroom in Charlevoix, Michigan a hearing be held on the Petition of Mabel Gillespie, Administratrix of said estate, for allowance of her Final Account and Assignment of Residue of said estate, determining the heirs at law of said deceased, and determining the distribution of the net proceeds from the Action for the Wrongful Death of said deceased.

Publication and service shall be made as provided by Statute and Court Rule.

Dated: January 20, 1966.

John Makel
Judge of Probate.

Norman D. Ance
Attorney for Petitioner.
213 Bridge Street,
Charlevoix, Michigan.
(1/26 x 3)

Order Of Publication
General

STATE OF MICHIGAN
Probate Court for the County of Charlevoix.

Estate of Glenn McSawby, Minor.

It is Ordered that on February 10, 1966, at 10:00 A.M., in the Probate Courtroom in the City of Charlevoix, Michigan a hearing be held on the petition of Richard Boulton for the appointment of a guardian of the estate of, and for the said Glenn McSawby, Minor.

Publication and service shall be made as provided by Statute and Court Rule.

Dated: January 20, 1966.

John Makel
Judge of Probate.

John R. Michael
Attorney for Petitioner
107½ Bridge Street
Charlevoix, Michigan.
(1/26 x 3)

Order Of Publication
General
File No. 6461

STATE OF MICHIGAN
Probate Court for the County of CHARLEVOIX.

It is Ordered that on February 15, 1966, at 9:00 A.M., in the Probate Courtroom Petoskey, Michigan a hearing be held on the petition of Martin B. Breighner, administrator with will annexed, for allowance of his final account.

Publication and service shall be made as provided by Statute and Court Rule.

Dated: January 25, 1968.

Hon. John Makel
Judge of Probate.

Frederick R. Hubbell
Attorney at Law
303 Howard Street
Petoskey, Michigan.
(1/26 x 3)

Order Of Publication
General

STATE OF MICHIGAN
The Probate Court for the County of CHARLEVOIX.

Estate of FIDELIA CRESWELL, Deceased.

It is Ordered that on February 8th, 1966, at 10:00 A.M., in the Probate Courtroom at Charlevoix, Michigan a hearing be held on the petition of Ethel Shaffer for appointment of Edith Petzak as Administratrix of said estate.

Publication and service shall be made as provided by Statute and Court Rule.

Dated: January 10th, 1966

John Makel
Judge of Probate.

Robert L. Hoffman
Attorney for Administratrix
212 Bridge Street
Charlevoix, Michigan
(1/12-3)

Council Proceedings

January 10, 1966

The Common Council of the City of Charlevoix met on the above date with Mayor Pro-Tem Fochtman prosiding. Aldermen present: Neff, Terrill, Whitley, Fochtman, Gill and Hoffmann.

The Minutes of the December 27, 1965 meeting were approved as presented to the Council in writing and as recorded in the Council Minutes Book.

Alderman Whitley offered the following resolution and moved its adoption, supported by Alderman Terrill:

RESOLUTION

BE IT RESOLVED by the Common Council of the City of Charlevoix that the request of Mary Alice Gebeau for transfer ownership of 1965 SDM licensed business located at 106 E. Lincoln Ave., from Harry Gebeau, Est., Mary A. Gebeau, Exrx., be approved and that a certified copy of this resolution be forwarded to the Michigan State Liquor Control Commission.

Resolution adopted by the following Yea and Nay vote: YEAS: Aldermen Neff, Terrill, Whitley, Fochtman, Gill and Hoffmann. NAYS: None. ABSENT: None.

Alderman Neff offered the following resolution and moved its adoption, supported by Alderman Terrill:

RESOLUTION

WHEREAS the Citizens and Officials of Charlevoix are saddened by the death of its Third Ward Supervisor, Harry Gebeau, who has served the City well in the capacity of Third Ward Supervisor and Third Ward Alderman for many years.

THEREFORE, BE IT RESOLVED that the Common Council of the City of Charlevoix express its sorrow upon the passing of Supervisor Harry Gebeau, its appreciation for his service to his City and extend to his widow and family its most sincere condolences, and

BE IT FURTHER RESOLVED, that the Clerk send a copy of this Resolution as spread upon the minutes of the meeting of the Common Council to Mrs. Gebeau.

Resolution adopted by the following Yea and Nay vote: YEAS: Aldermen Neff, Terrill, Whitley, Fochtman, Gill and Hoffmann. NAYS: None. ABSENT: None.

Enter Mayor Hawley, who took over as presiding officer.

Alderman Terrill offered the following resolution, seconded by Alderman Gill:

WHEREAS, the Michigan Department of State Highways has prepared plans for the improvement and relocation of Highway M - 66 which requires for its completion and ultimate successful operation the acquiring of a certain right of way across and through the Municipal Cemetery of the City of Charlevoix, and

WHEREAS, such improvement and relocation of the said Highway M-66 is deemed advantageous to the citizens of the City of Charlevoix,; and as the Common Council of the City of Charlevoix had, on or about October 16, 1963, corresponded with the Michigan Department of State Highways advising that they were agreeable to an exchange of real estate with the Highway Department so as to facilitate the acquiring of the required right of way,

NOW, THEREFORE, BE IT RESOLVED, that the Common Council of the City of Charlevoix agrees to convey to the Michigan Department of State Highways a right of way through and across the municipally owned cemetery in exchange for a comparable amount of land immediately adjacent to the Municipal Cemetery and suitable for cemetery purposes and use, subject to payment to the City of reasonable compensation and damages.

Adopted by the following Yea and Nay Vote: YEAS: Aldermen Neff, Terrill, Whitley, Fochtman, Gill and Hoffmann. NAYS: None. ABSENT: None.

The Finance Committee having examined bills totaling $69,903.93, find them correct and recommend they be allowed. Moved by Alderman Fochtman and supported by Alderman Gill that the bills be allowed and orders drawn for their amounts. Motion adopted by the following Yea and Nay vote: YEAS: Aldermen Neff, Terrill, Whitley, Fochtman, Gill and Hoffmann. NAYS: None. ABSENT: None.

On motion, the Council adjourned.

Hugh Mayne, City Clerk.

Daytime temperatures in Riyadh, the capital of Saudi Arabia, rise as high as 113 degrees and may fall no lower than 90 degrees at night. Families often sleep on the roofs of their mud-brick houses to escape the heat.

STROUT Realty

BEAUTIFULLY APPOINTED 4 bedroom home on Lake Michigan. Carpeting, drapes, dishwasher, disposal, built-in oven and range. May be purchased on FHA terms if desired.

SOUTH SIDE - 4 bedroom home, excellent condition. Two stall garage, extra large lot. Only $15,000 with terms.

RANCH TYPE HOME in Ironton with 100' on Lake Charlevoix.

NEAR BOYNE CITY - Lovely 2 bedroom, convertible attic. Excellent condition. 300' x 300' lot. Only $8950 - terms.

LOVELY 2 BEDROOM on Belvedere Avenue. 2 stall garage, workshop, Round Lake view, excellent condition. Terms.

FOOD DISTRIBUTION business for sale. 3 county, lucrative for enterprising operator. Excellent net profit. Owner has other business interests so says "SELL."

Bars - Motels - Lots And Tracts For Development - Farms!

Jane Lce and Don Anders
(616) 547-2971
310 Clinton Street
Charlevoix-The-Beautiful

2500 V STORES
COUNTRY-WIDE

48 Crayola CRAYONS

ASST. COLORS IN STURY ROUND CAN
75¢ Size 48¢

Eveready BATTERIES

REG. 20¢ EACH
2 LP SIZE
13¢ - 2/25¢

Pot Cleaner SUPER SPECIALS

Handy Mandy Plastic or Chore Girl
Your Choice 7¢ ea.

WOOD Certificate FRAMES

FOR DIPLOMAS, DOCUMENTS, ETC.
5x7 Size 37¢
8x10 Size 47¢

PLASTIC MEMO MINDERS

Holds Letters and Notes
Shelf For Pencil
HOOKS FOR KEYS
$1.29 Reg. 88¢

FLORAL FLOCKED PLASTIC SCARF

ASST. COLORS
14x15 Size 9¢
15x36 Size 17¢

AVAILABLE AT ALL
DAHLQUIST STORE INC.
In Charlevoix-Bridge at Mason St.

PAINTING & WALL PAPERING
Interior and Exterior
Bob Olson
Ph. LI 7-9567 Charlevoix

Expert Piano Tuning and Repairing
LOUISELLE PIANO SERVICE
LI 7-9137

Licensed Master Plumber
Plumbing and Heating
FRANK NOVOTNY & SONS
105 Clinton LI 7-2641

DR. H. O. MESSMORE
Osteopathic
Physician and Surgeon
Hours by Appointment
Telephone LI 7-9551
301 Michigan Avenue
Charlevoix, Michigan

Drenth Brothers
Building Contractors
Gravel-Filling-
Brickcrete-Bulldozing
LU 8-2277 Ellsworth

Insulation - Roofing and Siding Applied
Rabach's Sales & Service
US-31 LI 7-6591
Charlevoix

Shoe Repair
Canvas Shop
Rabach's Sales & Service
RED WING SHOES
Petoskey Ave. LI 7-6791

LIVINGSTON-INSURANCE AGENCY
Archie L. Livingston
Robert B. Livingston
GENERAL INSURANCE
217 Bridge St. LI 7-6594

BELDING Real Estate
By the Bridge
"Better Buys By Belding."
Phone LI 7-2981

LOVELY TWO-STORY BRICK HOME with full basement on double lot in excellent neighborhood, 3 bedrooms and 2 baths plus one summer bedroom upstairs. Large living room with fireplace, large dining room, bedroom, bath and large modern kitchen plus summer dining area. Oil furnace and natural gas hot water heater. Excellent buy at $16,000.

GOOD OLDER HOUSE in pleasant neighborhood. One bedroom, bath, living room, dining room, efficient kitchen on main floor. Two bedrooms upstairs. A very good buy at $8500.

ATTRACTIVELY ARRANGED HOME with 2 bedrooms, large living room with dinette, kitchen--good cupboards and counter, sewing room, bath. Full unfinished basement with new furnace and water heater. Double garage. In Petoskey School District. $12,500.

Lucile Cunningham, BROKER

KEY TO LOTS O LIVIN' BUY A HOME FIRST

SOUTH U.S. NO. 31 HIGHWAY-34 acres Price $3,100-ALSO adjoining 20 Acres $2,420. TERMS.

DINGMAN RIVER FRONTAGE-Hunting land with aprx. ¼ mile of frontage-has small hunting CABIN Price $2,500. TERMS.

ELLSWORTH-3 BEDROOM HOME-full bath-Brickcrete construction with interior plaster walls-2 car attached garage-4 lots with small stream & pond-Stoker fired furnace in full basement - Storms & Screens - Price $10,750, $1,500 Down, $80.00 Per Month.

LAKE CHARLEVOIX-178 feet of lake frontage with small CABIN, well, dock sections, road in-Price now $11,750, 1/3 Down.

FOR BEAVER ISLAND PROPERTIES-See our salesman on the Island-Rogers Carlisle-Phone Beaver Island 448-5560.

SCHEID REALTY, INC.
Realtors
1004 Bridge Street
Charlevoix -- Phone LI 7-6606

Legion Women Distribute 61 Holiday Baskets

The American Legion Auxiliary met Monday night at the home uf Mrs. Leo Allard, with 13 members present and Pres. Mrs. Harry Pearsall presiding.

Reports were given by varlous committees.1

Members heard that 61 baskets were delivered to patients at Grandvue Hospital and 18 baskets to veterans and shut-ins at Christmas time.

* * *

A THANK-YOU note was read by chairman Mrs. Leo Allard from the Legion's Childrens home at Otter Lake for 12 pair of mittens sent to them in December. All the mittens were knit by Mrs. George Shearer.

A thank-you note was read from Battle Creek for the $10 check sent to them for a coffee hour.

Clockwise

With Bob Clock

THE DISCOTHEQUE has come tu Charlevuixl

Three go-go dancers from Detrott invaded the Hare's Lair Friday night attracting record crowds and keeping the till jingling.

They were dressed in traditional go-go costumes -- skanty briefs, net stockings and sequtned shirts that shimmered with each gyration of the torso. At least one of them wore white snow boots. The others might have, too, but I didn't want to waste that much time looking at their feet.

Proprietor Hank Hogan supplied the girls with a go-go stand, abuut five feet square, where one would hold forth at a time, twisting the turning, bumping and grinding to the roar of the juke box.

* * *

OCCASIONALLY one of the audience would leap onto the go-go box during a lull (there weren't many) and pick up where the professionals left off. Their costumes were a little more subdued, leaning toward stretch pants and turtle necks.

Around the go-go box were the amateur go-goers, usually but not necessarily dancing in pairs. There was a nice mixture of localities, airmen, Coast Guardsmen, skiers and a few whose origines were uncertain.

Most of the dancers were born since the days of Glenn Miller, but a good many of the spectators must have acquired their dancing legs doing the Charleston and the Black Buttom. Some appeared a little puzzled at the go-go antics, but they looked on with the good - natured curiosity of maiden aunts at a pop art exhibit.

A few of them even did a few turns around the floor when the music slowed down to "King of the Road" or some other such sleepy number.

* * *

ONE OBSERVER gazed deeply into his cups and mused that if this era is remembered for anything in the long skein uf history, it will be for popularizing sex.

"Can you imagine this even ten years ago?" he demanded.

Come to think of it, I can't.

Whether the go-go girls stay in Charlevoix, of course, depends solely on continued interest. They certainly have put a little zip into what started out to be a rather humdrum season. When it's all over, this could go down in history as "the winter of our discotheque."

* * *

I STOPPED for a libation at Irv's the other night en route home and sat down next to a little fellow who told me point-blank that he was Irish and would like to buy me a drink. I thanked him and refused, saying I was in a hurry to get home.

"You don't drink very much then?" he asked.

"No, not much," I hedged.

"Well, I do," he said. "And it makes me feel just awful."

"I think if it made me feel awful, I'd quit," I suggested.

"Well, I've tried that and it don't wurk," he said sadly, as only an Irishman can be sad. "I've even gone to a few meetings of Alcoholics Unanimous but that didn't do any good."

"Alcoholics what?" I asked.

"Alcoholics Unanimous," he repeated. "You know, those drinkers who don't. I suppose it's a good group, but I just couldn't take it. Those people smoke so much I could hardly breathe."

And so it goes.

Talk of the Town

Mr. and Mrs. Francis Left had as their guests recently his brother-in-law and sister, Mr. and Mrs. Ray Cull and family of Bay City.

Miss F.L. Edson plans to leave this weekend for St. Petersburg, Fla. where she will spend several weeks.

Closing For Season
Feb. 5th
FINAL CLEARANCE

One Group
MEN'S WOOL PLAID SHIRTS
While They Last: Sm/Med only, reg. 8.98. . . . . .NOW 3.98

One Group
LADIES' WOOL SUITS
Reg. 16.98 to 29.98. . . . . NOW 10.98

ALL LADIES' & CHILDREN'S SKI JACKETS REDUCED AGAIN
ALL MEN'S CAR COATS REDUCED AGAIN

WOOL BLANKET SALE
One Group Reg. 6.98 - 8.98 NOW 5.00
One Group Reg. 9.98 - 12.98 NOW 8.98

AFTER-SKI JACKETS
Made in Sweden Med. only - Reg. 27.98
Further Reduced to 10.98

ALL LADIES' SLACKS
Final Markdown Now 3.98

SWEATER FLUFF COLDWATER SOAP
Reg. 1.25 Large can, limit 2 to customer. . . . . .NOW 69c

WIRE LINT BRUSHES
Reg. 1.00. . . . . NOW 79c

ALL SWEATERS
Men's * Ladies' * All Sizes
REDUCED FOR CLEARANCE

ALL-WOOL YARD GOODS
As low as 1.99 1.49 1.00 yd.

ALL LADIES' WOOL SKIRTS
2.98 and 3.98

TRAVERSE BAY WOOLEN CO.
Downtown Indian River 9 to 5:30 Mon. - Sat.

WHAT KIND OF A BUY IS A BUICK?
A SURE THING BUICK SPECIAL $2332

"Manufacturer's suggested retail price for Special V-8 2-dr. coupe. Price includes Federal Excise Tax and suggested dealer delivery and handling charge (transportation charges, accessories, other optional equipment, state and local taxes additional).

Now you can afford a Buick. Now you no longer need to settle for the also-rans. You'll get the best possible trade-in deal. The monthly payments won't crimp the budget. Make this week one of the best in your life. Hop on over to your Buick dealer. It couldn't be a better time.

See your local authorized Buick dealer

WIN 1000 EXTRA GOLD BOND STAMPS
No writing or guessing! No numbers to match! EVERYBODY WINS!

4th BIG WEEK

GIANT TIDE
3lb 1oz Pkg. **59¢**

SUPER CHLORINOL CLEANSER
COMET 2 14 Oz. Cans **25¢**

Kraft Parkay
MARGARINE 4 1 Lb. ¼'s **$1**

Country Fresh
COTTAGE CHEESE Lb. **23¢**

Maxbauer's
CHOC. MILK 2 Qts. **37¢**

Celebrate The
CHINESE NEW YEAR
Occurs At The Second New Moon Following The Winter Solstice - Between Jan. 20th and Feb. 19th.

La Choy
Shrimp Chow Mein 1 Lb. 59¢
Beef Chow Mein 1 Lb. 59¢
Mushroom Chow Mein 1 lb. 59¢
Chicken Chow Mein 1 Lb. 59¢

LA CHOY SALE
Beef or Chicken, Bi-Pak
CHOP SUEY 2 lb. 10½ oz. **79¢**
SOY SAUCE 5 oz. **19¢**

Register For FREE
Chids Rickshaw-19.98 Value
No Purchase Needed-Deposit At Store
Name _____
Address _____
Phone _____

LA CHOY
VEGETABLES 4 1 Lb. Can **$1**

Pillsbury Fudge
BROWNIE MIX 2 Family Size 1 Lb. 5½ Oz. Pkg. **79¢**

Pillsbury Assorted
CAKE & FROSTING MIX
Cake Mix 1 Lb. 2½ Oz. **3** PKGS **89¢** Frozing mix 12½ Oz.
Except coconut almond

Butt Portion ARMOUR STAR Shank Half
HAMS LB. **69¢** LB. **59¢**

Young Tender
STEER LIVER Lb. **39¢**

READY FOR THE OVEN
HAM LOAF Lb. **69¢**

Herruds
SANDWICH SPREAD 12 oz. 49¢

Farmer Peet
BRAUNSCHWEIGHER pound 49¢

Our Famous
SWEDISH SAUSAGE LB. **69¢**

Farmer Peet's Ranch Style
SLICED BACON 2lb **$1.69**

Muller's Oven Fresh
OLD STYLE BREAD 1½ Lb. Loaf **29¢**

OvenFresh
CARAMEL PECAN ROLLS 12 Oz. Pkg. **39¢**

Minute Maid Frozen
ORANGE JUICE 5 6 Oz. Cans **$1**

Golden or Red Delicious (with $5 Purchase)
APPLES ½ Peek Carry-out Bag **19¢**

AVOCADOS Size 30 **19¢**

Tray
TOMATOES Per Tray **19¢**

50 EXTRA GOLD BOND STAMPS
Help Yourself GOLD BOND STAMPS
2 pkgs. - meat or mushroom Chei Boy Ar-Dee
SPAGHETTI DINNER
Offer Good thru Jan. 29, 1966
Good Only at Oleson's Food Store

50 EXTRA GOLD BOND STAMPS
Help Yourself GOLD BOND STAMPS
3 Lb. or More Package
HAMBURGER
Offer Good thru Jan. 29, 1966
Good Only at Oleson's Food Store

50 EXTRA GOLD BOND STAMPS
Help Yourself GOLD BOND STAMPS
2 Pieces Center Cut
SLICED HAM
Offer Good thru Jan. 29, 1966
Good Only at Oleson's Food Store

HOURS:
9 a.m. to 6 p.m. DAILY
9 a.m. to 9 p.m. FRIDAY
CLOSED ALL DAY SUNDAY

OLESON'S FOOD STORES
of Charlevoix the Beautiful

3 locations In Traverse City - Downtown Cadillac

You'll Really Like OLESON'S Low, Low Prices Plus Double Free GOLD BOND STAMPS Every Wednesday

Take your problems to Church this week — *millions leave them there!*

ASSEMBLY OF GOD CHURCH
203 E. Upright St.
Sunday School 10:00 a.m.
Morning Worship 11:00 a.m.
Evening Services 7:30 p.m.
Rev. E. Herberger

BIBLE BAPTIST CHURCH
904 May St.
Morning Worship 11:00 a.m.
Sunday School 10:00 a.m.
Evening Worship 7:30 p.m.
Minister: J. Lugibihl LI 7-9338

BETHANY LUTHERAN CHURCH
1479 Bridge St.

Sunday School	5 P. M.
Worship	6 P. M.

Rev. Richard Noffze, Pastor

THE FIRST BAPTIST CHURCH
206 State St.
Sunday School 10:00 a.m.
Morning Worship 11:00 a.m.
Evening Services 7:30 p.m.
Minister: Jack G. Harris LI 7-9765

CHRIST EPISCOPAL CHURCH
State St. at Clinton
Holy Communion 8 a.m.
Third Sunday of Month 7:30 a.m.
Church School 9:30 a.m.
Morning Worship 11 a.m.
The Rev. Alexander Wood LI 7-9406

CHRISTIAN SCIENCE CHURCH
West Clinton St.
Sunday School 10:00 a.m.
Morning Worship 11:00 a.m.
Service First Wednesday of month 8 p.m.

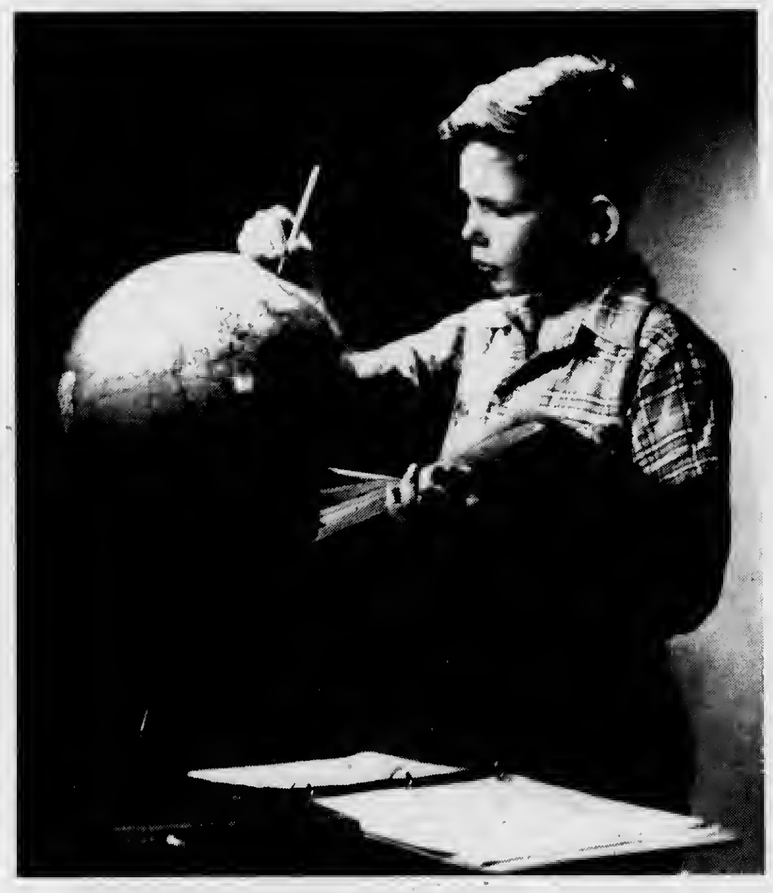

Learning The Easy Way

Studying geography is fun and much more interesting when it is tied in with history and stories of things that have happened in the world. For example, tracing the course taken by the Children of Israel in their flight from Egypt to Palestine and speculating on why they could have been so near their journey's end and yet spend forty years in the Arabian Desert. It makes the account of such happenings much more vivid if one can see where it all happened.

The place to learn about many of the happenings in the Old World and the Bible stories about them is in Church. Regular attendance at church and the church schools brings one in touch with all the thrilling stories of Biblical times.

Gill's Appliance
214 Bridge St., Charlevoix

Charlevoix Abstract & Engineering Co.
Charlevoix

Charlevoix County State Bank
Charlevoix

The Charlevoix State Savings Bank
Charlevoix

Charlevoix Oil Co.
Citgo Products
Charlevoix LI 7-6581

Erber Oil Co.
Sinclair Products
Charlevoix Petoskey Gaylord

Jim Fiedler Residential Builder
309 E. Dixon, Phone 547-9750

Gill's Appliance
Philco-Zenith Service
214 Bridge St., Charlevoix

Helene's Beauty Shoppe
102 Park Ave., LI 7-2261

Hess Furniture Co.
See Hess and Buy for Less!
Charlevoix

Juillerets Coffee Cup
U.S. 31 South LI 7-9325

Kens Dodge Service
100 Mason St. LI 7-9751

Kit Carson Lumber Co.
S. Bridge St., Charlevoix

Kusina Motors Inc.
Pontiac, Cadillac & Rambler Dealer
Antrim St. Charlevoix

Lake Construction Co.
General Contractors
Charlevoix LI 7-2531

Larry's Clark Super 100
US 31 South Charlevoix

Novotny Plumbing and Heating Co.
Licensed Master Plumbers
LI 7-2641 Charlevoix

Paul—Reed Inc.
Petoskey Rd. Charlevoix

Rabach Shoe Shop
Men's and Boys' work and Dress Shoes
Petoskey Ave. Charlevoix

Top 'O Michigan Rural Electric
Boyne City

The Will - Flow Corp.
Petoskey Rd. Charlevoix

Robt. W. Winchester
Charlevoix

COMMUNITY REFORMED CHURCH OF CHARLEVOIX
Petoskey Ave. at Meech St.
Sunday School 10:00 a.m.
Morning Worship 11:00 a.m.
Minister: Charles A. Stoppels LI 7-2509
Evening Worship 7:45

COMMUNITY CHURCH OF GOD
202 W. Hurlbut
Sunday School 10:00 a.m.
Morning Worship 11:00 a.m.
Evening Worship 7:30 p.m.
Minister: G. L. Majors LI 7-2875

FIRST CONGREGATIONAL CHURCH
Park and State St.
Sunday School 9:45 a.m.
Morning Worship 11:00 a.m.
Minister: Lawrence E. Tenbopen
Phone LI 7-9122
Minister Emeritus: H. E. Kohn

FIRST METHODIST CHURCH
106 State Street
Sunday School 9:45 a.m.
Morning Worship 11:00 a.m.
Minister: Leona M. Winegarden LI 7-2654

ST. MARY'S ROMAN CATHOLIC CHURCH
1000 Bridge St.
Sunday Mass: 8:30 - 10:30
Confession Saturday 4:30 to 5:30 and 7 to 8 p.m.
Priest: E. F. Denay LI 7-6652

With the hope that it will, in some measure, foster and help sustain that which is good in family and community life, this feature is sponsored by the business firms and organizations whose names appear in the adjoining columns.

1966 TAX SALE

STATE OF MICHIGAN
IN THE CIRCUIT COURT FOR THE COUNTY OF CHARLEVOIX

No. 271-1

to the Matter of the Complaint of Allison Green, State Treasurer of the State of Michigan, for and th behalf of said State, for the sale of certain lands for taxes assessed thereon.

On reading and filing the complaint of the State Treasurer of the State of Michigan praying for a judgment th favor of the State of Michigan, against each parcel of land thereth described, for the amounts therein specified, claimed to be due for taxes, interest and charges on each such parcel of Land, and that such lands be sold for the amounts as claimed by the State of Michigan.

It is ordered that said complaint will be brought on for hearing and judgment at the February term of this Court, to be held at Charlevoix th the County of Charlevoix State of Michigan, on the 7th day of February A.D. 1966, at the opening of the Court on that day, and thel all persons interested in such lands or any part thereof, desiring to contest the tlen claimed thereon by the State of Michigan, for such taxes, interest and charges, or any part thereof, shall appear th said Court, and file with the clerk thereof their objections thereto on or before the first day of the term of this Court above mentioned, and that th default thereof the same will be taken as confessed and a judgment will be taken and entered as prayed for th said complaint. And it le further ordered that th pursuance of said judgment the lands described in said complaint for which a judgment of sale shall be made, will be sold for the several taxes, interest and charges thereon as determined by such judgment, on the first Tuesday th May thereafter, beginning at 10 o'clock a.m. on said day, or on the day or days subsequent thereto as may be necessary to complete the sale of said lands and of each and every parcel thereof, at the office of the County Treasurer, or at such convenient place as shall be selected by him of the county seat of the county of Charlevoix State of Michigan; and that the sale then and there made will be a public sale, and each parcel described th the judgment shall be separately exposed for sale for the total taxes, thiereof and charges, and the sale shall be made to the person paying the full amount charged against such parcel, and accepting a conveyance of the smallest undivided fee simple interest therein; or, if no person will pay the taxes and charges and take a conveyance of less than the entire interest, then the whole parcel shall be offered and sold. If any parcel of land cannot be sold for taxes, thiarest and charges, such parcel shall be passed over for the time being, and shall, on the succeeding day, or before the close of the sale, be reoffered, and if on such second offer, or during such sale, the same cannot be sold for the amount aforesaid, the County Treasurer shall hid off the same to the name of the State.

Witness the Hon. Charles L. Brown, Circuit Judge, and the seal of said Circuit Court of Charlevoix County this 22nd day of December A.D. 1965.

Countersigned,
Fenton R. Bulow — Chas. L. Brown
Clark — Circuit Judge

STATE OF MICHIGAN
IN THE CIRCUIT COURT FOR THE COUNTY OF CHARLEVOIX

to the Matter of the Complaint of Allison Green, State Treasurer of the State of Michigan, for and th behalf of said State, for the sale of certain lands for taxes assessed thereon.

To the Circuit Court for the County of Charlevoix.

ALLISON GREEN, State Treasurer of the State of Michigan, respectfully shows unto the Court:

1. That he is the State Treasurer of the State of Michigan and makes and files this complaint under, by virtue of and pursuant to the provisions of Act No. 206 of the Public Acts of 1893, as amended, Act No. 136 of the Public Acts of 1933, as amended, and Act No. 380 of P.A. 1965, as amended.

2. That Schedule A annexed hereto is the tax record required by the act first above mentioned and contains the description of all lands th the aforesaid county upon which taxes, which were assessed for the years mentioned therein, have remained unpaid for more than one year after they were returned as delinquent, the description of all lands in said county heretofore bid off th the name of the State and thus held and upon which taxes which were assessed subsequent to the tax for which such lands were sold to the State have remained unpaid for more than one year after they were returned as delinquent, and the description of all lands to said county which are delinquent for any leetalment of taxes under the provisions of the act last above mentioned;

3. That extended separately in said schedule against each description of said lands therein contained are (a) the total amount of delinquent taxes upon said description for the non-payment of which the same may lawfully be sold at the next annual tax sale, (b) interest computed thereon as provided by law to the first day of May, next ensuing, (c) a collection fee of four per cent and (d) $1.80 for expenses, all in accordance with the provisions of the act first above mentioned;

4. That all of the aforesaid taxes, interest and chargee are valid, delinquent and unpaid, and have remained delinquent and unpaid for sufficient time to authorize and require, as provided by the foregoing acts, the sale of the aforesaid parcels of land against which they were assessed and are extended in said schedule of the next annual tax sale for the non-peymont thereof, and that the said taxes, interest, collection fee and expenses so extended in said schedule against each parcel of land therein described constitute a valid lien upon each of the said several parcels of land described th said schedule as thereth and against which extended th favor of the people of the State of Michigan, the payment of which lien this court may enforce as a preferred or first claim upon such lands by the sale theronf.

Wherefore your plaintiff prays:

a. That within the time provided by law this court may determine and adjudge that the aforesaid taxes, thiersal, collection fee and charges are valid and constitute a valid lien upon each of the said several parcels of land described th said schedule as therein calended;

b. That within the time provided by law this court make a final judgment in favor of the State of Michigan against each parcel of said lands for the payment of the several amounts of taxes, thierest, collection fee and expenses, as computed and extended th said schedule against the several parcels of land therein contained;

c. That said judgment provide that in default of the payment on ordered of the said several sums computed and extended against said lands th said schedule, the said several parcels of land, or such interest therein as may be necessary to satisfy the amount adjudged against the same, shall severally be sold as the law provides;

d. That your plaintiff may have such other and further relief th the premises as to this court may seem just and equitable.

And your plaintiff will ever pray, etc.

Dated: December 20, 1965

ALLISON GREEN
State Treasurer of the State of Michigan, for and in behalf of said State.

Schedule "A"

Taxes of 1963 and Prior Years

Description Advertised	Number of Block	Acres	Years for which Delinquent From To Inclusive	Total of Taxes, Int. & Charges Due in Said Years $ Cts.

BAY TOWNSHIP

Town 33 North Range 6 West

NW¼ of SE¼ Section 9 733N R6W lying NE'ly of County Road. 9 1963 12.34
SE¼ of SW¼ 10 1963 67.55

BAY TOWNSHIP

Town 34 North Range 6 West

N½ of SW¼ 21 80 1963 208.34
S½ of SW¼ 21 80 1963 67.55

Commencing al Southeast corner Section 30, then North on Section line to Northeast corner of S½ of SE¼ of said section, then West on North line of said S½ of SE¼ 365 feet, then South and parallel with the East line of said Section 30 to a point on the South line of said Section 30 365 feet West of point of beglonlng, then East along the South line of said Section 30 365 feet to point of

(Continued)

Description or Parcel	Number of Block	Acres	Years for which Delinquent From To Inclusive	Total of Taxes, Int. & Charges Due in Said Years $ Cts.

BAY TOWNSHIP

Town 34 North Range 6 West

beginning.

30 1963 51.08

Government Lot 2, except commencing at SW corner of said Govarnment Lot 3, then East 1990.5 feet to point of beginning, same being 6¼'ly end of boundry fence; then East th shore of Walloon then NW¼'ly along said shore th a point North of place of beginning, same being N¼'ly end of boundry fence; then South along said fence to place of beginning.

34 1963 127.10

ZENITH HEIGHTS

Town 34 North Range 6 West

Lots 116-117-118-119-120-121-122-153-134 and 165. 1963 7.08

BOYNE VALLEY TOWNSHIP

Town 32 North Range 5 West

13 acres of West side of NE¼ of NW¼ — 5 13 1963 6.72
W½ of NW¼ 5 80 1963 82.40
SE¼ of NW¼ 5 40 1963 14.56
N½ of NE¼ 6 80 1963 90.31
E½ of 6W½ of SW¼ except 1 acre in SE corner 8 18 1923 32.85

A strip of land in Lot 1 Section 19 on shore of Deer Lake commencing 150 feet South of NW corner of said Lot 1, then South on lake front 150 feet, then East 366 feet, then North 150 feet, then West 366 feet to place of beginning, except public highway. 19 1965 17.17

Commencing at a stake 21 rods 14 feet South of NW corner of S½ of 6¼ of NW¼ of Section 22, then North 21 rods 14 feet then East 109 rods then South 23 rods 10 feet then West by North to place of beginning. 25 16 1963 35.46
NE¼ of SW¼ 29 40 1963 11.95

TOPS TOWN

Lot 3 1963 6.03
Lot 4 1963 64.19
Lot 5 1963 8.03

PETTS' DEER LAKE SUBDIVISION

Part of Lot 1 commencing at SE'ly corner of said Lot 1, then N86°W263.4 feet to SW'ly corner of said Lot, then N34° 61' W 50 feet, Then NE'ly to point on Petts' Drive N41°24'W 133.5 feet from point of beginning, then South 41° 24' E 133.5 feet to point of beginning. 1963 9.34

CHANDLER TOWNSHIP

Town 33 North Range 4 West

E½ of N½ of N½ of SE¼ except commencing at SW corner of N½ of NE¼ of SE¼, then East 14 rods North 8 rods West 14 rods South 8 rods th place of beginning. 6 1963 13.41

Commencing at Southeast corner of S½ of NW¼, then West 1303 feet for point of beginning of this description, thence North 175 feet, thence West 50 feet, thence South 175 feet, thence East 50 feet to point of beglaning. 14 1963 7.61
S 3/4 of E½ of SE¼ of SE¼ 14 15 1963 16.42

A place of land beginning at raniar ¼ post of Section 18, thence running South 55 rods, thence East 58 rods, thence North 55 rods, thence West to place of beginning. 18 20 1963 101.44

SW¼ of NW¼ 40 acres, except commencing at W¼ post of said section, thence North 31 rods to place of beginning of this description, thence East 18 rods; thence North 10 rods, thence West 18 rods, thence South 10 rods to place of beginlng. 20 1962 22.33
SW¼ of NE¼ 26 40 1963 22.33
N½ of N½ of SE¼ 26 40 1963 22.33

CHARLEVOIX TOWNSHIP

Town 34 North Range 8 West

All that part of Government Lot 1 lying betweeo Plat of Mt. McSauba & watere of Lake Michigan bounded on East side by a continuation of Mt. McSauba Aveoue on West by waters of Lake Michigan as recorded in the office of Register of Deed Except 1,2 & 16 Blk 9 & Lot 1 Olk 13 Plat of Mt. McSauba. 14 30 1963 81.96

Commencing al a point 80 rode East & 25 rods South of NW corner of NW¼ of NE¼, East 40 rods South 4 rods West 40 rods North 4 rods to starting point except that part lying West of Mt. McSauba Highway being part of NE¼ 24 .902 1963 7.28

Beginning at a point 80 rods East & 29 rods South of NW corner of NW¼ of NE¼, East 40 rods South 12 rods West 40 rods North 12 rods to point of beginning. Part of NE¼ of NE¼ 33 2 1963 47.60

Beginning at a point 16 rods North of SE cocner of NE¼ of NE¼ of Section 23, West 40 rods, North 24 rods, East 20 rods, South 8 rods, East 20 rods to East Section line, South 16 rods to place of beginning. Part of NE¼ of NE¼. Except commencing at a point 26 rods North of SE corner of N½ of NE¼, North 4 rods, West 10 rods, South 4 rods. East 10 rods to place of beginning. 23 1963 85.06

CHARLEVOIX TOWNSHIP

Town 34 North Range 8 West

Beglaning al a point on contioustion of North line of Upright Avenue in City of Charlevoix, Michigan 783.6 feet West of N&S¼ line Section 27, then West on continuation of North line of Upright Avenue 100 feet; then North parrallel to said N&S¼ line 180.5 feet to South line of present road, then NE'ly along road to a point 227.1 feet North of Point of beglaning. Parf Government Lot 2 27 1963 10.15

Commencing at a point on the E&W¼ line of Section 34 10.78 chaine West from the ¼ post of said Section 34 (and said point being th center of Highway U.S. 31), thon North 200 feet, West 100 feet, South 200 feet to said ¼ line, then East along said ¼ line (renter of nighway 31) 100 feet to place of beginning, being part of S½ of NW¼ 34 1963 36.07

BARTHOLOMEW'S BOULDER PARK

Lot 16 1963 13.03
Lot 34 1963 10.15
Lot 35 1962 10.15
Lot 36 1963 7.28
Lots 40-41-42-43-44-45 1963 21.66
Lot 63 1963 5.63
Lots 65-66-67-68-69-70-71-72-73 1963 16.79
Lot 76 1963 4.40
Lot 77 1963 4.40
Lots 80-81 1963 5.63
Lot 82 1963 4.40
Lot 24 1963 5.63
Lot 25 1963 5.23

CHARLEVOIX TOWNSHIP

Town 34 North Range 8 West

PLAT OF MT. MCSAUBA

Lots 13-14-15 Block 12 1963 15.90

PLAT OF PINE POINT

Lot 15 Block 7 1963 10.15

HOME LAND SUBDIVISION

Lot 12 1962 8.71

EVANGELINE TOWNSHIP

Town 33 North Range 8 West

NW¼ of NW¼ 15 40 1963 47.49

Beglantog at Iron stake on North line Section 21 322.1 feet West of NE corner on NW¼ of NW¼ said section, then West on said section line 366 feet to renter line of Boyne City-Charlevoix County Road, then SE'ly along center line of said road 210 feet; then N54° 30' East 311.95 feet th point of beginning being part of N½ of NW¼ 21 1963 43.28

That part of the NE¼ of NE¼ lying East of Boyne City & Wildwood Harbor Road. 33 20 1963 59.65

30 acrsa off West end of N½ of SW¼ 24 30 1963 118.46

6½ of N½ of NW¼ of SE¼ 26 10 1963 10.44

N½ of 6½ of NW¼ of SE¼ 26 10 1963 74.38

PLAT OF SPRING WATER BEACN RESORT

Lot 104 1963 82.43
Lot 105 1963 10.44

EVANGELINE TOWNSHIP

Town 33 North Range 7 West

Commencing at Iron staka on East side of Washington Street 647.14 feet South of Iron pth lo 6W corner of Block 7 of Pine Lake Iron Co's Plat of Ironton; then East parallel to North line of Math Street th Village of Ironton 136 feet, then North parallel to East line of Washington Street 165.4 feet to 6E'ly line of Fifth Street; thee NE'ly along 6E'ly line of Fifth Street 121.1 feet; then South parellel th East Line Washington Street 246.4 feet to North line of Main Street, then West on North line Main Street 344 feet to intersection of North llee Main Street & East line of Washington Street, then North oo East line of Washington Street 432.9 feet to place of beginning part of Government Lot 1 17 1963 57.17
6¼ of SW¼ 36 80 1963 95.13

FAR VIEW BEACN RESORT

Lot 11 1963 49.96

(Continued)

Description or Parcel	Number of Block	Acres	Years for which Delinquent From To Inclusive	Total of Taxes, Int. & Charges Due in Said Years $ Cts.

EVANGELINE TOWNSHIP

Town 33 North Range 7 West

HEINEMANN'S ADDITION TO Village of Ironton Lot 12 1963 29.84

FARVIEW NOMES

Lot 2 1963 13.80

HAYES TOWNSHIP

Town 34 North Range 7 West

Government Lot 4 aarept a strip of land 500 feet wide off of the east side of said lot 2 1963 79.98

Government Lote 1 & 2 earept strip of land 1170 feel wide off West side of that part of Government Lot 2 lying North of U.S. 31 3 70 1963 352.44

E½ of all that land belonging to the SW¼ of NE¼ lying North of Pere Marquette Railroad aacept a parcel of land beginning al the Southeast corcoer North 128 feet, West 135 feet, South 126 feet, more or lese th Pere Marquette Railroad E'ly along said railroad to place of beginning. 12 5.33 1963 73.38

W½ of all that land belonging to SW¼ of NE¼ lying North of Pere Marquetin Railroad, alon except all that part of W½ of wih the N&S¼ line of said section 12, then North 221.2 feet to a point, lnen SE'ly in a straight line to the East line of said W½ of SW¼ of NE¼ Section 12 to a point 81 feet North of the said 100 lest right-of-way then South to right-of-way, then West along the North line of lna said 100 feet right-of-way to place of beginning. 12 1963 44.64

HAYES TOWNSHIP

Town 34 North Range 17 West

E½ of NW¼ 15 80 1963 120.45
NE¼ of NW¼ & all that part of SE¼ of NW¼ lying North of U.S. 31 escepl 2 rods strip for private roadway off East side, 19 49.66 1963 104.39
SE¼ of NW¼ 23 40 1963 13.20
SE¼ of NW¼ escpt a parcel of land beginning al the NE corner, South 32 rods, West 40 rods, North 32 rods, East 40 rods to place of beginning being 8 acres more or lese. 25 32 1963 10.28
SE¼ of SW¼ 35 40 1963 13.20

VILLAGE OF RAY SHORE

Lot 7 Block 2 1963 15.86

A parcel of land beginning at a point 33 feet East of the West line of SE¼ of NE¼ on north line P.M.R.R. right of way, and 239 feet North of said right of way, East 135 feet, North 63 feet, West 135 feet, South 63 feet to place of beginning. 12 1963 10.73

A parcel of land beginning at point 33 feet East of the Weal lioe of SE¼ of NE¼ on North line of P.M.R.R. right of way, North a point 300 feet from right of way, East 135 feet, North 108.5 feet, West 135 feet, South 108.5 feet to place of beginning. On out Lot 3 12 1963 4.27

A parcel of land beginning at a point 33 feet East of the Weal line of SE¼ of NE¼ on North line of P.M.R.R. right of way and 30 feet North of said right of way, East 135 feet, North 169 feet, East 122 feet, North 62 feet, West 189 feet, South 63 feel to place of beginning. On out Lot 3

12	1963		
	1955	1.92	
	1959	1.83	
	1963	4.37	
TOTAL		8.12	

A parcel of land beginning at a point 33 feet East of West line of SE¼ of NE¼ on North line of P.M.R.R. right of way and 50 feet North of said right of way, East 155 feet, North 63 feet to point of beginning. Then East 122 feet, North 63 feet, West 122 feet, South 63 feet to place of beginning. On out Lot 3

1963		
1955	1.92	
1959	1.83	
1963	4.37	
TOTAL	8.12	

VILLAGE OF BAY SIDE

Lot 8 Block 7 30.26

PLAT OF BIRDLAND ESTATES

Lot 13 46.30

HUDSON TOWNSHIP

Town 32 North Range 4 West

E½ of NE¼ 8 20 1963 22.29
SW¼ of NE¼ 13 40 1963 14.56
E½ of SW¼ escept parcel owned by thwnship hall property. 16 79 1963 66.59
E½ of SW¼ 33 60 1963 40.57
All SE¼ 23 1963 66.59
E½ of SW¼ accept a lof beglaning 360 feet South of the NE corner & then th e point 960 fasi South of said corner & contain 10 acres more or less. 24 1963 37.30
NW¼ of SW¼ 24 40 1963 17.79

Beginning at Southeast corner of SE¼ of SW¼ North 209 feet, West 209 feet. South 209 feet, East 209 feet. 25 1 1963 24.32
NE¼ of NW¼ 26 40 1963 32.96
NW¼ of NW¼ 26 40 1963 48.47

Commencing at Southwest corner of NW¼, then East 16 rods, then North 20 rods, then West 16 rods to section line, then South 20 rods to place of beginning. Part of 6W¼ of NW¼ 26 4 1963 10.66
NE¼ 29 180 1965 31.15
N½ of NE¼ 33 80 1963 27.61

West fractional ¼ of E½ of NE¼ except that part lying North of County Highway passing through said tract & to include all land to the waters edge of Branch Lake. Also accept commencing 110 feet West of East line on centerline of road way on North side of W½ of NE fractional ¼, then South 163 feet, then West 50 feet, then North 123 feet to center of roadway, then East along center of roadway 50 feet th point of beginning. 34 1963 24.32

MARION TOWNSHIP

Town 33 North Range 6 West

Beginning at iron stake at intersection of E&W¼ with W1/8 line, then West on said ¼ line 208.75 feet, then South parallel with said 1/8 line 208.75 feet to Iron stake, then East parallel with said ¼ line 208.75 feet th Iron stake on said 1/8 line, then North on said 1/8 line 208.75 feet th point of beginning being a part of NW¼ of SW¼ 4 1 1963 28.34

NE¼ of NW¼ except one acre commencing at NE corner of said description 10 rods South, West 16 rods, North 10 rods, East 16 roda to place of beginning, also except P.M.R.R. right of way. 11 27 1963 81.73

Commencing at NE corner of NE¼ of NW¼, South 10 rods, West 16 rods, North 10 rods, East th place of beginning. Part NE¼ of NW¼ 11 1963 54.97

NE¼ of SE¼ except a triangular shaped parcel of land th NE corner thereof which lies on N'ly side of county road No. 593, also known as Marion Center Rd., where said road cuts accoss said described lands in e NW'ly direction. 15 37 1963 81.72

1 acre lo SW corner commeocing at SW corner of W½ of SW fractional ¼, North 16 rods, East 10 rods, South 16 rods, West 10 rods to place of beginning. 26 1 1963 41.63

NE¼ of SE¼ & N½ of S½ of SE¼ 33 80 1963 32.89
SW¼ of NW¼ 35 40 1963 61.72

MELROSE TOWNSHIP

Town 33 North Range 5 West

Part of SW¼ of SW¼, commencing at SW corner of said Section 4, then due North along section line between Section 4 & 9 1148.2 feet to center line of Highway US-131, then due North 88.5 feet to N'ly right of way line of US-131, then 642° 40' East along right of way lthe of US 131 1191.9 feet for point of beginning, theo South 42° 40' East 572.2 feet along said highway, then South 66° 38' East 187.0 feet, then North 3° 32' East 281.3 feet, then North 47° 40' West 511.6 feet, then South 47° 20' West 330 feet lo point of beginning. 4 1963 11.11

Part W½ of NW fractional ¼ commencing 848.5 feet East of NW corner, East on section line 40 rods 8 feet to West 1/8 line, South on West 8th line 27 rods, West 40 rods 8 feet, North 27 rods to section line place of beginning. 5 1963 63.11

Part of E½ of NW¼ commencing at a stake th center of highway 4 chains 3½ links South & South 89½° East 19 rods from W 1/8 line stake between Section 4 & 9, then South 20 rods South 69½° East 5 rods, North 20 rods to center of Highway, North 69½° West along center of highway to beginning. 9 8.25 1963 13.71

(Continued)

Description or Parcel	Number of Block	Acres	Years for which Delinquent From To Inclusive	Total of Taxes, Int. & Charges Due in Said Years $ Cts.

MELROSE TOWNSHIP

Town 33 North Range 5 West

All of the NW¼ of NW¼ lying North and East of N 121 9 1963 33.49

Commencing at a point 814 feet East & 33 feet North of S 8th post on the N & S ¼ line through Section 9, then North parallel to said ¼ line 264 feet, then East at right angles 165 feet, then South at right angles 264 feet, then at right angles 165 feet to the point of beginning. Part NW¼ of SE¼ 9 1 1963 91.87

MELROSE TOWNSHIP

Town 33 North Range 3 West

Part of Government Lot 1, commencing at a point on SE boundary of Boyne City & Springvale state road 62½ links SW of intersection of SE boundary of said state road with W 8th line Section 9, South 42 3/4° East 3 chains 70½ links, South 47½° West 1 chain 58½ links, North 42 3/4° West 2 chains 70½ links to SW boundary of said state road North 47° East 1 chain 46½ links th place of beginning. 9 .41 1963 91.08

6¼ of W½ of SW¼ of SW¼ 12 10 1963 27.09

Commencing at the ¼ post on Section line between Section 17 & 18 North 50° East 3148 chains South 55° East 13.12½ chains South 40° East 424½ feet the place of beginning North 50° East 4.35 chains to Walloon Lake W'ly along said lake 1½ chains then in a SW'ly direction to center of highway to a point 1 chain 23 links W'ly in center of highway from point of beginning, then in a E'ly direction along center of nighway in place of beginning (Lot 6 Kiki's unrecorded). 1963 345.34

A parcel of land in the NE¼ of SE¼ described as follows: beginning 4 rods South of ¼ post between Section 17 & 18 then South 9 rods 3 feet, then West 17 rods 1 foot, then North 9 rods 6 feet, then East 17 rods a foot to point of beginning. Except commencing 4 rods South and 4 rods 10 feel West of said ¼ post then South 9 rods 3 feet, then West 12 rods 3½ feet, then North 9 rods 8 feet, then East 12 rods 3½ feet to point of beginning.

SE¼ of SE¼	18	1963	53.66
N½ of SE¼	20	1963	12.71
NE¼ of SW¼	20	80 1963	76.27
SW¼ of SW¼	21	40 1963	12.71
NE¼ of NE¼	22	40 1963	13.71

MELROSE TOWNSHIP

Town 33 North Range 5 West

NE¼ of NE¼ and E½ of 6E¼ 36 60 1963 17.62
NW¼ of SE¼ 36 40 1963 14.29

VILLAGE OF CLARION

Commencing at SW corner Lot 2, East 106 feet, North 120 feet, East 50 feet, North 144 feet, West 150 feel, South 264 feet to place of beginning. On Lot 2 1963 23.91

Lots 26-29 1963 20.68

VILLAGE OF TALCOTT ORIGINAL PLAT

Lots 25 & 26 1963 113.48

PLAT OF ALPINE VILLAGE

Lot 10 1963 7.90
Lot 11 1963 7.90

NORWOOD TOWNSHIP

Town 33 North Range 8 West

N½ of SW fractional ¼ 30 62.15 1963 138.53

NORWOOD TOWNSHIP

Town 33 North Range 9 West

E½ of E½ of SE¼ 25 40 1963 17.94

CLIPPER-VIEW SUBDIVISION

Lots 5 & 6 1963 67.41
Lot 47 1963 39.87
Lot 48 1963 39.87
Lot 65 1963 42.65

CLIPPER-VIEW SUBDIVISION NO. 2

Lot 105 1963 5.62
Lot 106 1963 5.62

PEAINE TOWNSHIP

Town 37 North Range 10 West

Beginning at a point 683 feet North of South line of SE fractional ¼ of NW¼ of Section 1 being in Lot 2 of said Section & 358 feet East of West line of SE fractional ¼, East parallel with said S line a distance of 100 feet South with said West line 100 feet, West parallel with South lines a distance of 100 feet, North parallel with West line 100 feet to place of beginning, said lots known on Citizens Realty Co records as Lots 95-96-97-98 Block O of Citizens Realty Co. Plat.

	1	1963	12.44

Part of Lot 3. Beginning at a point 258 feet South of North line of said Lot and 895 feet East of West line, South parallel with West line 100 feet, East parallel with North line 100 feet, North parallel with West line 100 feet, West parallel with South line 100 feet to place of beginning to be known as Lots 412-413-414-415 Block 12, also beginning on South line of NE of SW being known as Lots 256 feet East of West line of said NE of SW¼, North parallel with said West line 230 feet, East parallel with South line 100 feet, South parallel with West line 230 feet, West parallel with South line 100 feet to place of beginning, Lots 97 to 100 inclusive Block 11 Citizens Realty Co. Plat. 1 1963 23.04

PEAINE TOWNSHIP

Town 37 North Range 10 West

Beginning at a point 225 feet North of South line of NE¼ of SW¼ Section 1, being in Lot 3 of said section and 463 feel East of West line of NE¼ of SW¼ running North parallel with said West line 50 feet East to e point 25 feet West of shore llee of Lake Michigan S'ly along s line parallel with shore llee of Lake Michigan and 25 feet West of said shore lie in a point 225 feet North of South line of said NE¼ of SW¼, West along a line parallel with South the to place of beginning. Lots 202-203 Block 11 of Citizens Realty Co. Plat.

	1	1963	13.44
S½ of NE¼	10	80 1963	23.37

Beginning at a point 606 feet South of North line of East fractional ¼ of SE¼ of Section 11 being th Lot 1 of said section and 1133 West of East line running East parallel with North line 100 feet, South parallel with East line 100 feet, West parallel with North line 100 feet, North parallel with East line 100 feet to place of beginning. Lots 351 to 354 Block 1 of Citizens Realty Co. Plat.

	11	1963	16.07
N½ of Government Lot 1	14	1963	74.37

Lot 2 accept beginning al the intersection of North 8th line with N & S¼ line, then East on said 8th line 400 feet, then North to shore of North Arm of Lake Gennesarth, then W'ly along shore to the N & S¼ line, then South to the place of beginning.

6E¼ of SW¼	15	1963	19.73
	16	40 1963	12.44

PEAINE TOWNSHIP

Town 37 North Range 10 West

Commencing at a point on East line Government Lot 1, Weal 586 feet South of NE corner Government Lot 1, then West 270 feet more or less to shore of Lake Geneseerath; then SW'ly along shore of said lake to NE corner of Roy T. Wheeler's land same being 807 feet South & 491 feet West of NE encoer of said Government Lot 1, then South 110 feet, then E'ly 494 feet more or less to East line of safd section, then North along East line 331 feet more or less to point of beginning. 31 1963 92.56

Commencing al NW corner Government Lot 2, then East on North line said Lot 2 724.4 feet, then S3°56'W 545.75 feet, then S16° 23'E 439.35 feet, then 66° 16'W 507.45 feet, then S15° 16'W 150 feet to point of beginning of this description, then S64°07'E 194.3 feet to shore of Lake Michigan, then along said shore S15° 15'E 130 feet, then N79° 08'W 352.7 feet, then N40° 14'E 130 feet to point of beginning. Part of Government Lot 2 known aa Lot 17 Lafreniere's Plat. 22 1962 45.23

Commencing al NW corner of Government Lot 2, then East on North llee of said Government Lot 2 724.4 feet, then S 3° 36'W 200 feet for point of beginning of this description, then continuing S3° 56'W 200 feet, then East parallel with North line said Government Lot 2 th shore of Lake Michigan, then N'ly along said shore to a point East of point of beginning, then West parallel with said North line Government Lot 2 to point of beglaning. Part of Government Lot 3 known as Lots 3 & 4 of Patrick Lafreniere's Plat. 33 1963 10.73

PEAINE TOWNSHIP

Town 37 North Range 10 West

Commencing at NE corner Government Lot 2, lbeo East on North line said Government Lot 2 784.4 feet, then S3°56'W 500 feel to pothf of beginning of this description, then continuing S3° 56'W 45.75 feet, Ithen S18° 23'E 436.85 feet, then S6° 16'W 114.4 feet, then E parallel with North line said Goveroment Lot 3 to shore of Lake Michigan, then N'ly along said shore to a pothl East of point of beginning, then West parallel with said North line of said Govarnment Lot 2 to point

(Continued)

Description or Parcel	Number of Block	Acres	Years for which Delinquent From To Inclusive	Total of Taxes, Int. & Charges Due in Said Years $ Cts.

PEAINE TOWNSHIP

Town 37 North Range 10 West

of beginning. Part of Government Lot 2, known as Lots 8-7-8-9-10-11 Patrick Lafreniere's Plat.

	22	1963	13.44

Commencing al NW rorner Government Lot 2, then East on North line said Government Lot 3 784.4 feet, then S3° 56'W 545.75 feet, then S12° 23'E 439.25 fast, then S8° 18'W 230 feet to point of beginning of this dasrription, lnen continuing S48° 14'W 150 feel, then S35° 17'E 317.9 feet to shore of Lake Michigan, then N71° 44'E 70.6 feet, then N25° 23'E 214.7 feet, then N45° 30'W to pothf of beginning. Part of Government 2 known as Lots 20-21-22 Patrick Lalraniere's Plat.

	22	1963	12.44

PEAINE TOWNSHIP

Town 38 North Range 10 West

NE¼ of SW¼	3	40	1963	8.80
W½ of SE¼	3	80	1963	16.07
S½ of NE¼	10	80	1963	19.73
E½ of SW¼ accept NE 3 acres.	10	77	1980	15.01
			1963	18.07
NE3 acres of NE¼ of SW¼	10	3	1959	1.35
			1960	1.40
			1963	2.62
NW¼ of SW¼	11	40	1963	6.80
N½ of SW¼ of NE¼	18	20	1963	8.97
NE¼ of NE¼	17	40	1963	13.44
W½	17	320	1963	74.27
NW¼ of NW¼	33	40	1983	12.44
SW¼ of NW¼	35	40	1963	12.44
N½ of SW¼	23	80	1963	27.93

Comoiencing at a point on the West line of Section 25. 763.9 feet North of the SW corner of said section, then East to lbe shore of Lake Michigan, then along the shore 54° 27'E 822.9 feet, then leaving the shore West to e point 1190 feet East of the West line of section, then S 209 fael, then West to the West line of section 36. lheo North 839.9 feet to point of beginning being a parl of Government Lot 3 Section 23 & part of Govarnment Lot 1 Section 26

			1963	46.23
N½ of NE¼	32	80	1963	23.36
S½ of NE¼	34	60	1963	33.38
NW¼ of SE¼	34	40	1963	13.44
SE¼ of 6E¼	34	40	1963	12.44
SW¼ of NW¼	35	40	1963	12.44
NE¼ of SW¼	35	40	1963	12.44
SW¼ of SE¼	35	40	1963	12.44

PEAINE TOWNSHIP

Town 39 North Range 10 West

NW¼	33	160	1963	45.23
NE¼ of NE¼	34	40	1962	12.44
NW¼ of NW¼	35	40	1963	6.80

ST. JAMES TOWNSHIP

Town 39 North Range 10 West

Lot 4	21	48	1963	132.07

Commencing at a stake 8 rods 13 links in a W'ly direction from a point on East & West line of Section 22 & 27 and 3 rods West from the corner of Lots 1 & 8 Section 22 on West shore of Beaver Harbor th Township of St. James from the first above mentioned point North 170 feet, East 310 feet to place of beginning. Part of Lot 2 32 1963 11.68

Commencing 100 feet East of NW corner of Lot 4, South 297 feet, E'ly 50 feet. North 297 feet to North shore of Beaver Island, West 50 feet to place of beginning. Part of Lot 4 23 1963 14.55

Commencing at a stake at high water mark on shore of Lake Michigan on the North line of land deeded by Fred Butts to William Drown, East by said shore 16 rods, North 42 rods, West 16 rods, South 43 rods to place of beginning. Part of Lot f 28 1963 17.48

Commencing at a stake on the shore of Beaver Narbor 333 feet S'ly from NE corner of Govarnment Lot 3, then S37° 42'W to ¼ section line of said section, then South of SW corner Lot 3, then East 80 rods NE'ly to place of beginning. Parl of Government Lot 3

27	1959		27.53
	1963		30.60

ST. JAMES TOWNSHIP

Town 39 North Range 10 West

FRAZER, YERKES & CLAYTON'S SUBDIVISION

Beginning on SW'ly line Lot 1 Block A 150 feet (as measured along SW'ly line said lot) from NW'ly line of nighway skirting shore of Beaver Harbor; then NW'ly along SW'ly line said Lot 50 feet; then NE'ly perpendicular th SW'ly line said lot 60 feet; North line said lot; then East along North line said lot to its intersection with e line perpendicular to SW'ly line said Lot & which passes through point of beginning; then SW'ly on said line to point of beginning, being Part of Lot 1 Block A

27	1963		4.39
Lot 34 Block B	76	1963	40.79
Lot 3 Block B	76	1963	30.61

LOOKOUT POINT

Lot 8 & S½ of Lot 9 1963 24.70

SOUTH ARM TOWNSHIP

Town 33 North Range 7 West

S½ of NE fractional ¼ 1 80 1963 134.62

Beginning at a point 1428 feet West & 264 feet North of intersection of E 1/4 line & E & W¼ line, then East 330 feet, North 132 feet, West 330 feet, South 133 feet to beginning. Part of Government Lot 3

	10	1	1963	12.44
NE¼ of SE¼	12		1963	17.95

Commencing at e point where the East line of NW¼ of SW¼ intersects the SE'ly line of highway crossing said NW¼ of SW¼ then South along the W 1/8 line 660 feet then North parallel to the South 1/8 line of said section to the SE'ly line of said highway, then in a NE'ly direction along the SE'ly llee of said highway to place of beginning. Part NW¼ of SW¼

	13	1	1963	4.25
NW fractional

1966 TAX SALE
Continuee from Page 7

Description of Parcel	Section or Block & Acres	Years for which Delinquent From To Inclusive	Total of Taxes, Int. & Charges Due in said Years $	Cts
CITY OF CHARLEVOIX				
MASON'S 2ND ADDITION				
All Lot 66 & South 19 feet Lot 65		1963	92.20	
CITY OF CHARLEVOIX				
PLAT OF MEADOWLAND				
Lot 6		1963	157.48	
Lot 7		1963	121.08	
Lot 17		1963	48.09	
NEWMAN'S ADDITION				
The East 20 feet of Lot 10 Block 20, also the West 4½ feet of Lot 11 Block 20		1963	168.34	
STOCKMAN'S ADDITION				
The N½ of Lots 6 & 7 Block A		1963	135.70	
UPRIGHT & HURLBUT'S ADDITION				
The West 30 feet of Lot 1		1963	19.66	
Lot 2		1963	295.31	
The North 61½ feet of Lot 14		1963	120.68	
Lot 18		1963	88.56	
Lot 27		1963	63.89	
Lot 45		1963	70.41	
Lot 67		1963	186.34	
Lot 103		1963	77.68	
Lot 125		1963	97.69	
Lot 165		1963	6.95	
Lot 166		1963	6.95	
Lot 167		1963	6.95	
Lot 168		1963	6.95	
Lot 170		1963	6.95	
Lot 171		1963	6.95	
Lot 172		1963	81.29	
Lot 216		1963	45.01	
Lot 226		1963	66.79	
Lot 227		1963	61.29	
CITY OF EAST JORDAN				
Town 32 North Range West 7				
Commencing there N&S¼ line of Section 22 intersects the W'ly line of Charlevoix & East Jordan Road, thence South on said ¼ line to a point 27 rods South of ¼ post on North line of Section 22, thence East to W'ly line of said road, thence NW'ly along said road to place of beginning. Part of Government Lot 1	22	1963	102.07	
Beginning at a point on E&W ¼ line Section 22 1016 feet West of E¼ post of said section, South 157 feet, West 202 feet more or less to E'ly boundary of N&S road, North along said E'ly boundary of said road 157 to E&W¼ line, thence on said ¼ line 202 feet more or less to place of beginning. Part NE¼ of SE¼	22	1963	56.26	
Commencing 196 feet South of SW corner of Lot 12 Block S, S. G. Isaman's Addition, South on East line of Echo Street 95 feet, East 132 feel, North 95 feet, West 132 feet to place of beginning. Part of SW¼ of SW¼	23	1963	56.36	
Commencing 493 feet South of SW corner Lot 12 Block S, S. G. Isaman's Addition thence South on East line of Echo Street 100 feet, East 124 feet, North 100, West 124 feel to place of beginning. Part of SW¼ of SW¼	23	1963	59.59	
Commencing 33 feet South of an iron stake set on South 1/8 line of Section 23 which stake is 20¼ rods East from where said S1/8 line intersects the East line of E. J. & S. R. R. right of way, East 55 feet, South 120 feet, thence West 55 feel, North 120 feel to beginning. Part of Government Lot 4	23	1963	56.36	
Town 32 North Range 7 West				
Commencing 33 feel South & 55 feet East from an iron stake eet on South 6th line Section 23 which steke is 20¼ rods East from said South 8th line intersecting East line of E. J. & S. R. R. right of way, thence East 110 feet, South 120 feet, West 55 feet, South 135 feet, West 110 feet, North 135 feet, East 55 feet, North 120 feet to place of beginning. Part Government Lot 4	23	1963	74.31	
Beginning at a point on the South line of the road 30¼ rods East & 33 feet South of the intersection of the South 6th line of Section 23, with the East line of the East Jordan & S. R. R. right of way in said section, thence South 120 feet, thence West 55 feet, South 116 feet, East parellel with said 6th line 240 feet, thence North parallel with the East line of said section 236 feet to the South line of said road, thence West along the South line of said road 225 feet to the place of beginning & being a part of Government Lot 4, except the East 60 feet thereof.	23	1963	15.66	
Commencing where South line of Mill Street intersects West line of 2nd Street projected South, thence S'ly 286 feet, East 100 feet, North 100 feet, West 72 feet, North 186 feet to South line of Mill Street, thence West 28 feet to place of beginning. Part Government Lot 3	23	1963	25.14	
Commencing at a point where West line 2nd Street if extended intersects South line Mill Street, thence East 26 feet to place of beginning of this description, thence South 186 feet, East 100 feel. North 186 feel to South line Mill Street, West 100 feet to place of beginning. Government Lot 3	23	1963	56.36	
Town 32 North Range 7 West				
Commencing on South line of State Street (Continued)				

Description of Parcel	Section or Block & Acres	Years for which Delinquent From To Inclusive	Total of Taxes, Int. & Charges Due in said Years $	Cts
61 feet NW'ly from where a continuation South of West line of 4th street intersects South line of State Street, thence South parallel to West line of 4th Street 160½ feet, thence NW'ly parallel to State Street 69 feel, North 160½ feet to South line of State Street, thence SE'ly along South line of State Street 89 feet to place of beginning. Pert of Government Lot 3	23	1963	63.75	
Beginning at e point 12½ feet NE'ly (measured perpendicular from center line of E. J. & S. R. R. & 140 feet East of East line of Math Street (if extended South); thence South to shore of Lake Charlevoix; thence SE'ly along said shore to a point 443 feet South of South line of Mill Street thence East parallel with Mill Street to West line of 3rd Street (if extended South; thence North on said line 257 feet; thence West parallel with Mill Street 296 feet to a point 100 feet East of West line of 2nd Street (if extended South; thence South parallel with West line of 2nd Street 100 feet; thence West parallel with South line of Mill Street 100 feet; thence North on West line of 2nd Street (if extended South) 108 feet; thence West parallel with South line of Mill Street to a point 12½ feet NE'ly (measured perpendicular) from center line said E. J. & S. R. R.; thence NW'ly parallel with said S. R.R. to point of beginning being part of Government Lot 3	23	1963	10.98	
Commencing at NW corner of SW¼ of SW¼. South 60 feet, East 120 feet, North 60 feet, West 120 feet to place of beginning. Part SW¼ of SW¼	24	1963	16.63	
CITY OF EAST JORDAN				
BOWEN'S ADDITION TO VILLAGE OF SOUTH LAKE				
Lot 1 Block 2 except East 175 feet thereof		1963	96.90	
BOWEN'S SECOND ADDITION TO VILLAGE OF SOUTH LAKE				
Lots 15 & 16		1963	8.74	
S. G. ISAMAN'S ADDITION TO VILLAGE OF SOUTH ARM				
Lot 15 Block A		1963	69.57	
Lot 4 Block O		1963	34.56	
Lots 6-9 Block D		1963	30.26	
NETTLETON'S ADDITION TO VILLAGE OF SOUTH ARM				
Lots 9 & 10 Block 12		1963	3.40	
NICHOLL'S SECOND ADDITION TO VILLAGE OF SOUTH LAKE				
West 40 feet Lot 6 Block 15		1963	97.94	
Lot 10 Block 15		1963	108.34	
Lot 5 Block 20		1963	74.31	
NICHOLL'S THIRD ADDITION TO VILLAGE OF SOUTH LAKE				
Lot 16 Block 23		1963	116.85	
NICHOLL'S FOURTH ADDITION TO VILLAGE OF SOUTH LAKE				
Lot 8 Block 1		1963	137.66	
VILLAGE OF SOUTH ARM				
Lot 12 Block C		1963	7.16	
CITY OF EAST JORDAN				
PLAT OF SOUTH LAKE				
Commencing 90 feet West of SE corner Lot 1 Block 1, North 60 feet, West 22 feet, South 60 feet, East 22 feet to place of beginning. Also commencing 30 feet East of SW corner of Lot 2 Blcok 1, North 30 feet, East 37 feet, South 30 feet, West 37 feet to place of beginning Part Lots 1 & 2 Block 1		1963	136.70	
Commencing at SW corner Lot 1 Block 1, thence North 38 feet, East 45 feet, South 38 feet, West 45 feet to beginning. Part Lot 1 Block 1		1963	154.69	
Commencing at SE corner Lot 5 Block 2, North 33 feet, West 66 Teet, North 7 feet, West 14 feel, South 7 feet, West 70 feet, South 33 feet, East 150 feet to place of beginning. Part Lofe 5-8-7 Block 2		1963	108.46	
Commencing 14½ feet South of NW corner of Lot 12 Block 4, East 92 feet, South 21½ feet, West 92 feet, North 21½ feet to piece of beginning. Part Lot 12 Block 4		1963	175.46	
JOHN R. VANCE'S ADDITION TO VILLAGE OF SOUTH ARM				
Lots 10 & 11 Block B		1963	13.79	
E½ of Lot 5 Block C & all Lot 6 Block C		1963	113.06	
VILLAGE OF BOYNE FALLS				
W½ of Lots 7 & 8 Block 4		1963	20.03	
GAGER'S ADDITION				
South 75 feet Lot 1 Block 3		1963	52.14	

Mr. and Mrs. Ralph S. Hamilton left Saturday for Fort Worth, Tex., where they will visit her brother and sister-in-law, Mr. and Mrs. John Sherman. While there they will also attend the Southwest Fat Stock Show.

Coming Events

To Get Your Coming Events listed here call the Courier (LI 7-6558) By Friday Noon of the week preceding publication.

Wednesday, Jan. 26.
--Band parents meet in band room, 7:30 p.m. sharp.
--Military wives meet at Children's Training School, 8 p.m. Social, games and prizes.
--Adult skiing at Mt. McSauba, 8 p.m.
Friday, Jan. 27.
--Basketball at Gaylord, 7 p.m.
--A.A. meets at Children's Training School, 8 p.m.
Saturday, Jan. 29.
--Roast beef dinner at Lutheran Church, 5 to 7 p.m.
Monday, Jan. 31.
--Adult skiing at Mt. McSauba, 8 p.m.
Tuesday, Feb. 1
--Womens' Pistol team meets at Rod and Gun Club house, 7 p.m.

Could Hurt Loggers

Jobless Tax Hike Worries Senator

Sen. Thomas Schwelgert, (Republican) of Petoskey, has asked the Michigan Legislature to create a joint House-Senate committee to study the impact increased Workmens' Compensation taxes and how they affect small business, particularly the logging and lumbering industry in the State.

Schwelgert, Senate Republican floor leader, in asking for a ten-member committee, five from the Senate and five from the House, has requested an in-depth study to review the impact of the 1965 Workmens' amendments as well as other laws relating to small industry and to make recommendations to the 1967 Legislature.

* * *

"AFTER CAREFUL study and numerous meetings within my district, I am confident that we must review these changes," Schwelgert said, adding; "Workmens' compensation rates in the logging industry have increased from about $14 per $100 payroll to a minimum of $20 per $100 payroll.

These rates could have a devastating effect on the logging and lumbering industry in the State and conceivably put many men out of work."

The concurrent resolution, co - sponsored by Sens. Guy VanderJagt, (R) Cadillac, and Robert Richardson (R) Saginaw, would give the committee power to subpoena witnesses, administer oaths, and examine the books and records of any person, partnership, association, or corporation public or private properly involved before the committee.

"The lumbering industry is one of the major industries in my district, employing hundreds and we must find an equitable solution," Schwelgert concluded.

Mrs. Parsons Feted at Party

Mrs. William Parsons was entertained at a birthday party Sunday at the home of her son and daughter-in-law, Mr. and Mrs. Ivan Parsons, at their home in Ironton.

Present were Mr. and Mrs. William Parsons and son, Floyd, Mrs. Grace Parsons, Mr. and Mrs. William Jolliffe of Charlevoix and Mr. and Mrs. Archie Murphy of East Jordan.

Word has been received that David Parson has been promoted to Airman second class at George AFB, Calif.

Skiers Bow to Cadillac Beat Leelanau

Charlevoix's ski team placed second to Cadillac, but defeated Leelanau Schools last Saturday.

Charlevoix's Julie Hill was first for the girls and first over-all in the giant slalom.

Jim Luther placed first among Charlevoix boys.

In addition to Luther, Bunker Hill, Larry Hutchinson, Bruce Livingston, Dicky Kenny and Steve Ager skied on the boys' team.

* * *

IN ADDITION to Miss Hill, Kathy Etienne, Alice Ance, Toni Goss, Lenore Livingston and Georgia Lusk skied on the girls' squad.

Charlevoix will host a meet at 1 p.m. Friday at Barn Mountain (formerly Avalanche) in Boyne City. Competing will be Charlevoix, Boyne City, West Bloomfield and Manistee Catholic Central.

A meet at Barn Mountain Jan. 19 was called off because of unfavorable snow conditions.

* * *

AT THE U.S.S.A. Central Division Ski meet held at Boyne Highlands Jan. 23, Luther received a 4th and a 19th in the two Class A slalom races. Bunker Hill received a 13 and a 16. Julie Hill was first in the Class A girls downhill and received two 7th places in the giant slalom. Alice Ance also competed in the girls Class B races, but results were not posted.

Class A racers are selected on the basis of past racing experience, and are considered the top races in the state. Usually the junior national team members are picked from this group.

Births

A daughter, Tammy Lynn, 6 pounds, 10 ounces, born Jan. 17, 1966, to Mr. and Mrs. Robert C. Gorby of Charlevoix.

A daughter, Ronda Lees, 6 pounds, born Jan. 20, 1966, to Mr. and Mrs. Ronald L. Somers, East Jordan.

A son, 6 pounds, 14 ounces, born Jan. 22, 1966, to Mr. and Mrs. Eugene N. Waffle, Central Lake.

A son, 6 pounds and ½ ounce, born Jan. 22, 1966 to Mr. and Mrs. Gerald W. Andersen, Charlevoix.

A daughter, 8 pounds, 3 ounces, born Jan. 22, 1966, to Mr. and Mrs. George Balon, Bellaire.

A son, 9 pounds, 12 ounces, born Jan. 23, 1966, to Mr. and Mrs. Lester Umlor of Hayes Township.

Barnard

Mrs. Jasper Worner
Phone LI 7-2025

Barnard Farm Bureau meets tonight, Jan. 26, with Mrs. Frank Matchett.

Mr. and Mrs. Larry Warner and Michelle and James Warner spent the weekend in Lansing with Mrs. and Mrs. Wm. Pasche and family.

A March of Dimes games party for home extension members and their husbands will be held Jan. 31 at 6 p.m. at the Jasper Warner home. Pot luck lunch. Mrs. Ray Cunningham is in charge of games.

Barnard W.S.C.S. will meet Feb. 2 with Mrs. David Matchett.

Mr. and Mrs. Lawrence Boss and family were Saturday supper guests with the Sanford Matchetts, celebrating the birthdays of Joyce and Beth Ann.

Mr. James Gallagher and Mr. Carlton Smith attended the Northern Michigan Beef Breeders Annual meeting in Gaylord on Jan. 18.

Mr. Paxton Warner spent several days the past week visiting his aunt and uncle, Mr. and Mrs. Ralph Taylor of East Tawas.

Mr. and Mrs. Lawrence Boss and family were Sunday dinner guests of Dr. and Mrs. John Santinga of Petoskey.

Mrs. Tom Wieland took her father, Mr. Leslie Howe, of Boyne City to Ann Arbor where he underwent eye surgery on Monday.

Mrs. Hiram Potter is now making her home with Mr. and Mrs. Homer Warner. Mrs. Marion Sitzema and Mrs. Albert Fleistra of Ellsworth called on her this past week, in addition to local relatives.

Ask The Man from Equitable about an income you can't outlive

A. G. (ART) FRITZ, JR.
Representative
Charlevoix, LI7-9648
The EQUITABLE Life Assurance Society of the United States
NEW YORK, N.Y.

MICHIGAN BOTTLED GAS SERVICE
Fast and Dependable Service
JIM'S GAS SERVICE
Phone LI -9290 or LI 7-2902
Jim Elzinga, Owner
We Fill Your Tanks

IF YOUR CAR HAS THAT ROAD-WEARY LOOK, CALL US!

Cor looking dull and drob? Our expert finish job will work wonders for its appearonce. The cost is smoll!
We proceed with precision on any body repair job. You'll like the result.
CHARLEVOIX OIL COMPANY
101 Michigan
Phone LI 7-6581
We star at giving that "like new" look to cars

PAY YOURSELF FIRST

Our Interior Decorating Service Is Practical, Not Expensive

Home and Business Interiors
Quality
• Furniture
• Carpet
• Wallpaper
• Draperies
Your Headquarters For
☆ SANITAS
☆ SCHUMACHER
☆ STRAHAN
INTERIORS OF CHARLEVOIX
Phone 547-2833
Located in Oleson's New Shopping Center

Maxbauer's Dairy PRESENTS

This Week in Charlevoix Schools

Wednesday, January 26.
--Band parents meet at band room, 7:30 Sharp Please.
Friday, January 28.
--School out at noon, first semester ends.
--Basketball at Grayling, 7 p.m.
Monday, January 31.
--School starts second semester.
--High School Confraternity classes at St. Mary's School, 7:15 p.m. Tuesday, February 1.
--Basketball, Pellston at Charlevoix, 6:45 p.m.

NORTHERN MICHIGAN MILK HUB OF HEALTH
Look for this Seal of Freshness on every carton of Maxbauers Milk
AT YOUR STORE...OR AT YOUR DOOR
Our Milk is Produced and Processed Locally
It's Better . . . Because It's Fresher
Maxbauer's Dairy
Charlevoix Phone LI 7-2441

Charlevoix Schools
Hot Lunch
MENU
For the Coming Week

Thursday, January 27.
Spanish Noodles, Salad, Hot Rolls, Fruit.

Friday, January 28.
No Lunch - School dismissed at noon. End of Semester.

Monday, January 31
Barbecued beef on bun, butter corn and Peaches.

Tuesday, February 1
Beef stew, cabbage Salad, baking powdered biscuit, apples.

Wednesday, February 2.
Chili, crackers & cheese, cherry cobbler.

Bread and butter and milk are included in all menus.

A Public Service of The Charlevoix State Savings Bank

Feel like every paycheck is spent before it's cashed? Then get at the head of the line, and pay yourself first . . . by making a deposit to your savings account.

The amount you can spare for yourself may be small, but the important thing is to make the Savings Deposit Habit a regular one. It's the fastest way there is to make money grow and earn interest for you.

People who save money regularly, save money for sure!

OTHER SERVICES
Savings accounts and savings clubs
Loans for any purpose
Safe deposit boxes
Money orders and traveler's checks

The Charlevoix State Savings Bank
Deposits Insured to $10,000
The Bank with the Friendly, Warm Red Sidewalk

City, E. Jordan Tied for 2nd

The Charlevoix Red Rayders defeated a vastly improved Mancelona team by a score of 53 to 44 Friday night.

The winning margin was just half the 18 points by which Charlevoix whipped the Ironmen Dec. 3 in their first varsity encounter of the season. The score in that game was 49 to 31.

• • •

AT THE END of the third quarter, Mancelona actually led the Rayders by one point, but they were snowed under by a flurry of Charlevoix tallies in the final period.

The loss was Mancelona's seventh of the year.

Conference action over the weekend saw Charlevoix move into a tie with East Jordan for second place. Both teams have won five and lost three.

LEADING the pack are Gaylord and Pellston, tied with seven and one each. Grayling is in third place, winning three and losing five; followed by Boyne City, two and five; Harbor Springs, two and six and Mancelona, seven lost.

In Friday's game, Steve Smith relinquished his position as leading scorer as Tom Webb came through with three field goals and ten freethrows, seven of them in the final quarter. Here are the standings:

	fg	ft	pts.
Tom Webb	3	10	16
Steve Smith	5	2	12
Bernie Ward	3	2	6
Fred Wabanimkee	3	1	7
Brad Carey	2	2	6
Jack Bergmann	2	0	4

Top scorer for Mancelona was Dave Southwell, with four fieldgoals and eight freethrows for 16 points. Here are the Mancelona figures:

	fg	ft	pts.
Dave Southwell	4	8	16
Bryce Southwell	2	3	7
Bob Wilson	2	2	6
Bruce Southwell	1	2	4
Bob Lee	1	2	4
Fred La Croix	1	1	3
Chet Long	1	0	2
Bob Wildfong	1	0	2

• • •

THE GAME started slowly, with very little scoring in the opening minutes. The period was half over before the scoreboard even began to look like a basketball game was in progress. At the whistle, the score was Charlevoix 14, Mancelona 10.

In the second quarter, the Ironmen forged ahead, scoring point after point against the stunned Rayders who had expected a pushover victory. At the half, Mancelona had evened things up, 24 all.

There was very little scoring in the third quarter, but when it ended, the visitors were leading by one point, 33 to 32. It wasn't until the final period that Charlevoix caught fire, sinking six fieldgoals and nine freethrows to win the game.

The Rayders next contest will be against Gaylord this Friday night.

In other Northern Michigan Class C Conference games, Pellston defeated East Jordan 82 to 67, Gaylord downed Harbor Springs, 62 to 53 and Grayling trounced Boyne City, 72 to 56.

Here are the standings to date:

	W	L
Gaylord	7	1
Pellston	7	1
East Jordan	5	3
Charlevoix	5	3
Grayling	3	5
Boyne City	2	5
Harbor Springs	2	6
Mancelona	0	7

In Junior Varsity action, the young Rayders defeated Mancelona 47 to 25; Pellston whipped East Jordan 76 to 55; Harbor Springs downed Gaylord, 46 to 41; and Grayling toppled Boyne City, 58 to 51.

CHARLEVOIX'S high scorer Tom Webb dribbles ball past Ironman Fred LaCroix.

Medicare Talk Well Attended

Approximately 40 Senior Citizens from Charlevoix attended a meeting on Social Security and Medicare at the home of Mrs. Ann O'Brien on Upright Street Jan. 20.

Speaker was Ralph McNabb of the Traverse City Social Security office.

BILL SAYS --

"Come in and see what's new for '68. You will see the '86 Cadillacs, '68 Pontiacs and '86 Ramblers in our showroom."

KUSINA Motors, Inc.
your authorized dealer for
* Cadillac
* Pontiac
* Rambler
Showroom Phone LI 7-6525
Used Car Lot Phone LI 7-2421
Used Car Lot Open Wed. &

BOWL

FOR FUN AND EXERCISE
PAUL BUNYAN LANES

OPEN BOWLING SCHEDULE
SATURDAY and SUNDAY
Beginning at 1 p.m.
WEEKDAYS: 3 p.m. to 7 p.m.
Wednesday and Friday after 9 p.m.

US 31 South of Charlevoix
For Bowling Party Reservations
Phone
Liberty 7-2646

Wednesday

CHURCH LEAGUE
Jan. 19, 1966
STANDINGS

	W	L
Episcopal No. 2	11	5
St. Marys No. 1	10	6
St. Marys No. 2	9	7
Episcopal No. 1	9	7
Lutheran	8	6
St. Marys No. 3	6	10
Methodist	6	10
Congregational	5	11

TEAM HIGH SERIES
St. Marys No. 2 2666
Methodist 2523
TEAM HIGH GAME
St. Marys No. 2 910
Methodist 897
INDIVIDUAL HIGH SERIES
Ronald Grulke 595
Hope Lietz 570
INDIVIDUAL HIGH GAME
Ronald Grulke 234
Robert Nowakowski 214
Hope Lietz 213

Thursday

GUTTER GALS LEAGUE
Jan. 20, 1966
STANDINGS

	W	L
Iless Furniture	7	1
Cellner Barbers	6	2
Rathburn Printing	4½	3½
Bellinger Jewelers	4	4
Mols Plumbing	5	3
Fairbanks Bakery	3½	4½
Murdicks Candy	2	6
Grey Gables	0	8

TEAM HIGH SERIES
Cellner Barbers 1847
Mols Plumbing 1741
TEAM HIGH GAME
Cellner Barbers 645
Mols Plumbing 616
INDIVIDUAL HIGH SERIES
Lucina Bergmann 512
Lee Forbrig 451
Isabel Ostrum 446
INDIVIDUAL HIGH GAME
Lucina Bergmann 210
Isabel Ostrum 180
Nora Van Loo 172
Marilyn Swanson (sub) 239
Stella Holtzman (sub) 194

INDUSTRIAL LEAGUE
Jan. 20, 1966
STANDINGS

	W	L
Freedman Artcraft	7	1
Parsel Olds	5	3
American Mold No. 1	5	3
Jerry's Gulf	5	3
American Mold No. 2	5	3
Carey Insurance	2	6
Carey Oil Co.	2	6
Kiwanis Club	2	6

TEAM HIGH SERIES
Parsel Olds 2654
American Mold No. 1 2619
TEAM HIGH GAME
American Mold No. 1 915
Parsel Olds 908
INDIVIDUAL HIGH SERIES
Tip Riley 588
Frank Gengle 561
INDIVIDUAL HIGH GAME
Tip Riley 223
Art Hellig 220

SPORTSMAN LEAGUE
THURSDAY NIGHT
STANDINGS

	W	L
Olesons Food Store	6	2
Paragon Contract.	6	2
Airport Inn	5	3
Char. Co. State Bank	3	5
Char. St. Sav. Bk.	3	5
Harbor Hardware	1	7

HIGH SCORES
Stan Fiedorek 223-209-636
Bill Supernaw 265-187-626
John Swanson 225-212-605
Ron Grulke 229-200-602
TEAM HIGH SERIES
Airport Inn 3039
Olesons 3036
TEAM HIGH GAME
Paragon Contract. 1057
Airport Inn 1055

Friday

FRIDAY NIGHT LADIES LEAGUE
STANDINGS

	W	L
Charlevoix State Savings Bank	7½	½
Edwards IGA	8	2
Lexalite	5	2
Hoskins	4	4
Thorp's Sunoco	4	4
Paul Bunyan Lanes	3½	4½
Capri Motel	1	7
Schroeder Drug	1	7

TEAM HIGH SERIES
Charlevoix State Savings Bank 1964
Paul Bunyan Lanes 1812
TEAM HIGH GAME
Charlevoix State Savings Bank .660
Paul Bunyan Lanes 645
INDIVIDUAL HIGH SERIES
Barb Skell 541
Opal Ingalls 492
Marilyn Swanson 483
INDIVIDUAL HIGH GAME
Barb Skeel 209
Opal Ingalls 190
Elaine Martin 166
Jo Bindl 163
Jean Fiedorek 160

Sunday

DESI MIXED UP DOUBLES LEAGUE
Standings

	W	L
Hal & Lee Forbrig	27	13
Ken & Arlene Staley	24	16
Bob & Shirley Mousseau	23	17
Ron & Audrey Grulke	23	17
Ken & Myrna Boss	22	18
Jim & Fay Alger	21	19
Jack & Nora Val Loo	21	19
Ralph & Cell Doan	20	20
Jim & Toni Seidl	20	20
Dick & Betty Donaldson	20	20
Bill & Carol Novotny	20	20
Bill & Sandy McClanagham	19	21
Roxie & Fay Van Loo	19	21
Jack & Joyce Erber	17	23
Sonny & Jean Williams	15	25
Doug & Judy Ilford	9	31

TEAM HIGH SERIES
Hal & Lee Forbrig 1001
Bill & Carol Novotny 986
TEAM HIGH GAME
Bill & Carol Novotny 374
Hal & Lee Forbrig 357
INDIVIDUAL HIGH SERIES-MEN
Jim Seidl 551
Roxie Van Loo 547
WOMEN
Lee Forbrig 462
Sandy McClanagham 454
INDIVIDUAL HIGH GAME
MEN
Roxie Van Loo 216
Bill Novotny 200
WOMEN
Sandy McClanagham 181
Lee Forbrig 176

Monday

SENIOR LEAGUE
MONDAY
STANDINGS

	W	L
Paul Bunyan Lanes	10	2
Puffs	9	3
Bartlett Tile	9	3
Kusina	7	5
United Farm	7	5
Alum. Products	6½	5½
Nelfs	6	6
Air Force	6	6
Paul Reed Inc.	6	6
Town House	5	7
Browe Electric	5	7
Erbers	3½	8½
Hamiltons	3	9
Central Drugs	3	9
Swansons	3	9
Coast Guard	3	9

HIGH TEAM SERIES
Paul Bunyan Lanes 2779
Alum. Products 2739
TEAM HIGH GAME
Paul Bunyan Lanes 953
Erbers 945
INDIVIDUAL HIGH SERIES
Jess Penn 606
Preston Sheldon 592
INDIVIDUAL HIGH GAME
Jess Penn 236
Robert Potter 232
John Lignell 226

Tuesday

CHARLEVOIX LADIES LEAGUE
Jan. 18, 1966
STANDINGS

	W	L
Gas Heat Installation	6	2
Staley Grocery	6	2
Lieberman's	6	2
Lake Construction	6	2
Irv's Cocktail Lounge	5	3
Oleson's	5	3
Airport Inn	5	3
Rabach Sales	4	4
American Mold	4	4
Erber Oil	4	4
Esme's Grille	4	4
Town House	3	5
Browe Electric	2	8
Klooster Inc.	2	6
Rexall Drug	1	7
Argonne	1	7

TEAM HIGH SERIES
Irv's Cocktail Lounge 2224
Gas Heat Installation 2190
TEAM HIGH GAME
Irv's Cocktail Lounge 775
Gas Heat Installation 765
INDIVIDUAL HIGH SERIES
Ruth Hellig 493
Lorene Goss 483
INDIVIDUAL HIGH GAME
Wanda Scheff 199
Lorene Goss 164

ADULT EDUCATION CLASSES

Physical fitness for women 20 to 90. Class begins Monday, January 31, 1966, at 8:30 p.m. in the High School gym.

Do you want to learn more about Elementary Modern Math? Four sessions will be held, beginning Tuesday, February 1, 1966, at 8:00 p.m. in the High School.

Do you plan to travel? Learn conversational French and/or German. Classes begin Wednesday, February 9, 1966, at 8:00 p.m. in the High School.

Small fees to cover costs will be charged for Women's Physical Fitness and French and/or German classes.

If you want to insure a fur coat
Or a house or a car or a boat.
The easiest thing
Is to give us a ring
And that's why this limerick was wrote.

* Top service on ANY insurance at

Bridge & Hawley
INSURANCE
CHARLEVOIX COUNTY STATE BANK BLDG.
Charlevoix

representing:
Hartford Fire Insurance Company
of THE HARTFORD Insurance Group, Hartford 15, Conn.

ATTENTION
RAYDER CAGE FANS

You can hear the live broadcast of the Charlevoix Red Rayder - Gaylord Blue Devil Basketball Game Friday Night, January 28th on WJML Radio -Petoskey. 98.9 on FM.

The broadcast of this game is being made possible through the courtesy of

* The Carey Agency
* Charlevoix Lumber Co.
* Meggison's Auto Service
* Liebermans Store
* Norton Standard Sv.
* Harbor Hardware
* Schroeder Drug Store
* Erber Auto Company
* Argonne Bar
* Charlevoix Courier.

Tune In for the broadcast starting at approximately 8:00 P.M. Friday Night.

MERCURY

the car that doubled its sales a year ago ... now a better buy for '66!

Look at this suggested retail price range! Did luxury ever wear a lower price tag?

17 models from $2783* TO $3607*

*Manufacturer's suggested retail price at Detroit dealers including 6% Federal Excise Tax. Destination charges from Detroit, optional equipment such as whitewall tires ($39.61) and wheel covers ($18.65), State and local taxes are extra.

the success car does it again! Mercury

ERBER AUTO COMPANY

104 CLINTON ST. CHARLEVOIX

VOLKSWAGEN
Repair and Inspection
CHARLEVOIX
IMPORT SERVICE
ALDEN ULRICH
Marion Center Rd. - LI 7-6693

Ironton

By Mrs. Ross Alexonder
LI 7-2037

Mr. and Mrs. Jack Lambdou returned home to Detroit Sunday afternoon after spending this weekend with the latter's parents, Glen and Ada Williams.

Evelyn Vanderwall returned to her home Thursday from Charlevoix Hospital.

Mr. and Mrs. James McNeil from Boyne City were guests Saturday at the home of their daughter, Mrs. Wayne Saunders.

Glenda Knudson, a student in Muskegon spent the weekend with her parents, Mr. and Mrs. Douglas Knudson.

Mr. and Mrs. Jerry Anderson are the parents of a new son born Friday evening at Charlevoix Hospital. Congratulations.

Mr. and Mrs. Ivan Parsons were guests Saturday evening at the Wayne Saunders home.

Mrs. Lois Kanoff spent Sunday afternoon with Evelyn Vanderwall.

Mrs. Sam Alexander and daughter, Diane, spent Sunday afternoon with Evelyn's parents, Mr. and Mrs. R. E. Miller in Petoskey.

We received word from Roy and Minnie Meyers that they are now in Punta Gorda, Fla., at the home of Roy's sister, Mrs. Gladys Renshaw, and are really enjoying the sunshine and fresh citrus fruit.

Mrs. Ed Grout and Otto Tomkins from Holland, Mich., were guests this weekend at the Sam Alexander home.

Mr. and Mrs. Guy Smith were guests Sunday afternoon at the home of Wayne and Sally Saunders.

Mrs. Wm. Crowe was called to Detroit Sunday, due to the serious illness of her son-in-law.

Mr. and Mrs. Tom Nellsen were Saturday evening guests at the home of Mr. and Mrs. Arnold Smith in Boyne City.

Mr. and Mrs. Clifton Gregory were in Detroit recently for a brief visit with relatives.

Mrs. Ann Left and son, Butch, returned recently from a visit at Jacksonville Beach, Fla. While in Jacksonville Beach they visited Mr. and Mrs. Franklin Left.

APPLE SALE

Jan. 26 to Feb. 12 McIntosh, Cortland, and Red Delicious only $1 per bushel. $1.00 Bushel

All our No. 1 apples have been reduced 50 cents per bushel off regular prices, except Northern Spies.
All apples are of good quality, out of refrigerated storage.

FRISKE ORCHARDS
Between Ellsworth and Atwood. Just off the Atwood Road. Watch for sign. Phone LU 8-2040, Ellsworth.

Nice Weather To Be Inside!

...and even nicer with a

Comfortmaker®
OIL HEAT UNIT

You'll enjoy every minute inside with a new AFCO COMFORT-MAKER oil furnace. It's so easy, so convenient, to keep your entire home warm and free from drafts. Just set the thermostat at the temperature you want. The COMFORT-MAKER unit does the rest! See our wide selection of COMFORT-MAKER furnaces for every size and type of home. And ask for a free estimate.

GAS HEAT INSTALLATION CO.
1005 May Street-
Telephone LIberty 7-9721

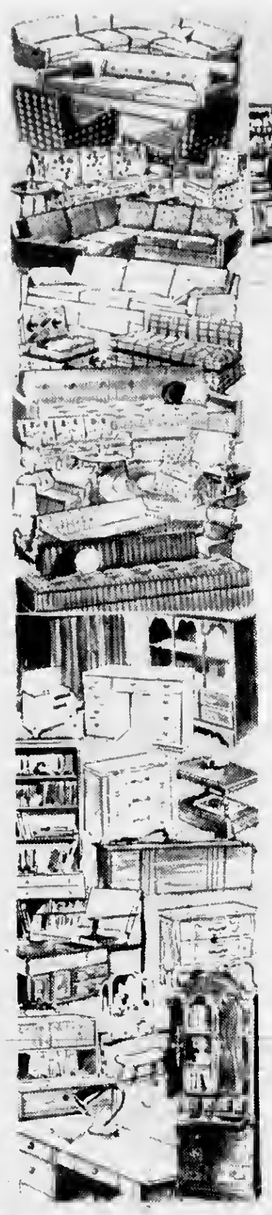

FURNITURE CLEARANCE

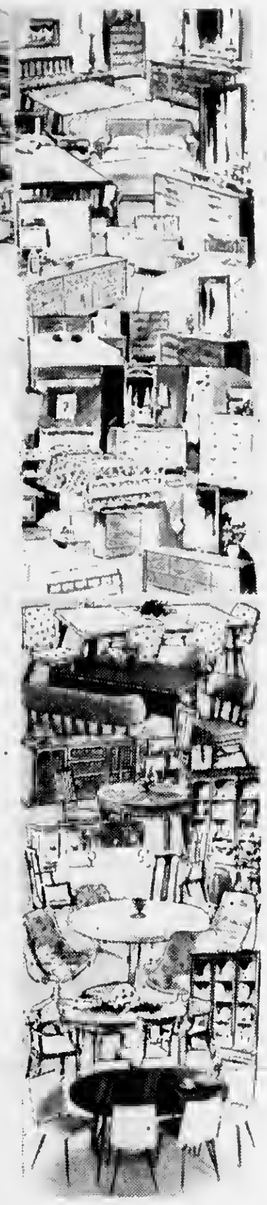

The Largest Clearance Sale In The History of Our Store Will End Next Week... If You Need Any Item For Your Home, You Owe It To Your Budget To Come In Now. Open Every Evening To Allow Extra Time For You To Save!

UP TO 50% OFF

ON MANY ITEMS FROM EVERY DEPARTMENT

SALE ENDS SATURDAY, JAN. 29th

HESS Furniture
BY THE BRIDGE
Charlevoix

OPEN EVERY EVENING DURING OUR SALE-

WINTER TIRES BARGAIN BLIZZARD

We're overstocked on snow tires. Sales have been off due to the lack of snow. We are prepared to cut the prices on our complete inventory 25%. After all, we don't expect you to pay the full price when 25% of the winter driving weather is already past. Come in today and save-

All Snow-Tire In Stock Reduced 25% In Price!

EXAMPLE OF SAVINGS

2 GOODYEAR SURE-GRIP SNOW TIRES (Reg. Price $44.48)

$29.70

7.75 x 14 Tubeless Blackwall and Your Recappable Tire -Plus Taxes

ERBER AUTO COMPANY
- 104 Clinton
- Phone LI 7-2331
- Charlevoix 'the Beautiful'

GOODYEAR

Oyster Bay Farm Bureau Has Potluck

The Oyster Bay Farm Bureau met Jan. 18 at the home of Mr. and Mrs. Fred Willis, 306 Dixon Ave. for a turkey dinner with all the trimmings.

The dinner was a planned pot-luck, with the turkey being given by County Farm Bureau Board to the Oyster Bay Farm Bureau for making their membership goal for 1966.

Those attending the dinner were Mr. and Mrs. Ed Shanahan, Mr. and Mrs. Leo Berg, Mrs. Matilda Ikens, Mrs. Grace Seamehorn, Mr. and Mrs. Bruce Bartlett, Mrs. Anna Struthers, Mr. and Mrs. George Smith, Miss Frances Durance, Mr. Albin Durance, Mrs. Lawrence Feindt, Mr. and Mrs. Leonard Burns and Mr. and Mrs. William Paddock.

After dinner, there was a business meeting, a program and games.

On Tuesday evening, Feb. 15, there will be an Oyster Supper at the home of Mr. and Mrs. Leonard Burns, 402 E. Dixon Ave.

Talk of the Town

Mr. and Mrs. T. J. Elstrom and two children visited with relatives here enroute to Sault Ste. Marie from Niles where they had spent several days on business.

Mrs. Herbert Moore left recently for a two weeks' vacation trip to Florida. At Chicago she was joined by Mrs. Norma Hansen. They will visit relatives and later join Mrs. Jean Gallagher at Lake Worth.

Brian Neff is enrolled in a meat cutting school in Detroit.

Mr. and Mrs. Richard Fiekl, former residents, announce the birth of a daughter, Dinene Ann, at St. Luke's Hospital, Milwaukee, Wisc., on Jan. 15, 1966. The baby weighed seven pounds, seven ounces.

THE SITTING ROOM

CUSTOM SEWING

Experienced at custom fitting, sewing and altering men's and women's clothes.

OPEN HOUSE

Saturday, Jan. 29th., 1 p.m. to 5 p.m. Coffee and cookies will be served.

Open 9:30 to 5:30 Mon. thru Sat.

ETTA DARBY

201½ W. Hurlbut - Charlevoix

MRS. THOMAS Maxwell types her weekly report for the Courier at her home on See Road.

Reporter Makes Friends by Phone

Mrs. Ada (Thomas) Maxwell has found that corresponding for the Courier from her Hayes Township home is a good way to keep in touch with her neighbors.

Mrs. Maxwell says that during her two years as a correspondent she has met a lot of people via the telephone, many of whom have become good friends.

The Maxwells moved to the area 20 years ago from Joliette, Ill. A good friend had located Charlevoix, and frequent visits convinced them it was a good place to live.

* * *

BEFORE long they had purchased a 40-acre farm at the end of See Road, although their farming has been limited to raising chickens and putting in a vegetable garden every year.

Mrs. Maxwell's husband, Tom, has worked for the Michigan Maple Block Co. in Petoskey for 17 years. The firm makes butcher blocks, cutting boards and pastry boards.

The Maxwell's have one son, Tom, a 1965 graduate of Charlevoix High School. Tom is now attending Davenport College, studying Transportation and Traffic Management. Evenings he works in the circulation department of the Grand Rapids Press.

* * *

THE MAXWELLS also have raised a niece, the former Anna Mae Maxwell. Anna Mae is now Mrs. Ted Baker and lives with her husband and four children at Marne, near Grand Rapids.

The Maxwells are active in the Church of God, and Mrs. Maxwell spends a good deal of time on church activities.

* * *

DURING the summer, she works in the office at Maxbauer's Dairy and is also head cook at the Church and Family campground on Loeb School Road.

Mrs. Maxwell enjoys corresponding for the Courier, but wishes more people in the Hayes-Bay Shore area would volunteer news. Until they do, Mrs. Maxwell is resigned to "digging" for her weekly report.

Hayes BayShore

Mrs. Thomas Maxwell

Phone LI 7-2119

Mr. Fred Melin is now at the home of his son Leslie Melin after having his left kidney removed recently, at Ferguson Hospital in Grand Rapids. Mrs. Melin has written that he is doing real well. They wish to thank all of their friends and neighbors for their cards and well wishes, also their prayers. His address is 3333 Hillicraft, S.W., Wyoming, Mich., Zip Code 49508.

Mrs. Louis Price of Bay Shore returned home last Saturday, after spending two weeks with her son-in-law and daughter, Mr. and Mrs. Richard Lyon at Flint.

Mr. and Mrs. Paul Louiselle and daughter Connie left recently for Scottsdale, Arizona, to spend the winter.

Mrs. George Goike of Bay Shore was hostess for the Good Neighbors Club at her home, Monday afternoon for a dessert luncheon. Plans were made for making scrap books for children patients, in the hospitals in this area. The game of Crazy Bingo was played during the afternoon, with prizes awarded to each guest. Those present were Mrs. Albert Anderson, Mrs. Clifford Yahr, Mrs. Louis Price, Mrs. Andrew Anderson, Mrs. Jake Deschermeler, Sr., Mrs. Charles Kellogg, Mrs. John Beck and Mrs. Bruce Muscott. The next meeting will be with Mrs. Charles Kellogg, with a Valentine Party, Feb. 14.

Mr. and Mrs. David Miller of Charlevoix had supper Monday night with her mother, Mrs. Ruth Hair.

Mr. and Mrs. Bert Arsenault recently purchased a store, the Torchville Grocery and Gift Shop at Torch Lake, on US 31, and will be open every day.

Mr. and Mrs. Peter Winnick, Jr. and family of Flint were weekend guests of his parents, the Peter Winnick's, Sr.

Mrs. Clare Widte, mother of Mrs. Oliver Garver, left last week for Detroit to spend the balance of the winter in the homes of her daughters, Mrs. Mark Treadwell, Mrs. Kenneth Jefferson and Mrs. William Hair. Her son, Quinton White, took her to Detroit.

Mr. and Mrs. Oliver Garver spent Sunday afternoon with a brother and sister-in-law, Mr. and Mrs. Kenneth Garver, at Harbor Springs.

Mrs. James Elzinga and children of Charlevoix were Monday night supper guests of her parents, the Oliver Garver's.

W-2 Forms Due Jan. 31

Michigan employers who have not yet given the wage and tax statement Form W-2 to employees are reminded that Form W-2, showing income and social security tax information for 1965, must be furnished all employees on or before Monday, Jan. 31, 1966, according to A. M. Stoepler, District Director of Internal Revenue in Michigan.

Miss Dixie Garver of Petoskey a nurse at Little Traverse Hospital, spent Wednesday and Thursday at home with her parents, last week.

Mr. and Mrs. Dan Treadwell of Traverse City visited their uncle and aunt, Mr. and Mrs. Oliver Garver, Saturday afternoon.

George Majors and his sister Marilyn arrived on Friday to spend the semester break from Anderson (Indiana) College with their parents, Rev. and Mrs. George Majors. Their guests were two seniors, Douglas Bebee of Federalsburg, Md., and Earl Lauridfen of Hamilton, Olde. They will return to Anderson on Wednesday.

Sandra Sundberg of Western Michigan College, Kalamazoo, spent the weekend at home with her parents, Mr. and Mrs. Clifton Sundberg.

Mr. and Mrs. Clarence Murray and son Bruce spent Sunday in Grand Rapids visiting Mr. Murray's mother and sister and family.

Bank Promotes Charles Pontius

Charles Pontius has been promoted at the Security National Bank of Battle Creek, from Assistant Vice President to Vice President and is in charge of Personnel, Public Relations and Advertising.

Pontius, formerly of Charlevoix, was funeral director of Pontius Chapel, before moving to Battle Creek with his wife, Anita, and daughter, Denise.

Mrs. Pontius is the daughter of Mr. and Mrs. Karl Purdy of this city.

FARM BUREAU'S COMMUNITY SERVICE AUTO INSURANCE

Where Safe Drivers SAVE!

Everyone can insure with Community Service. No Farm Bureau membership required. See your local Farm Bureau agent for details. Do it today.

Contact me today!

Charles Elzinga
Barnard Rd.
Phone LI 7-9130

FARM BUREAU INSURANCE

Companies of Michigan

To heat your home without a care–Sinclair!

You enjoy carefree comfort when you heat with new Sinclair Heating Oil. It's the clear, clean oil with the clean, hot flame to give you more heat per dollar.

Sinclair Automatic Keep-Fill Delivery assures you of ample heating oil at all times.

Monthly Payment Budget Plan spreads payments out over a convenient period.

PHONE LI 7-2401

Sinclair

ERBER OIL CO.

102 Clinton Charlevoix

PROPOSED ADULT EDUCATION QUESTIONNAIRE

The Citizens Committee on school needs, is conducting a survey to determine what the people of Charlevoix want in the field of adult education.

It is felt that there is a need for evening courses designed for adults.

(Please Clip Here)

Courses offered could be such as:

1. Shorthand
2. Business Machines
3. Dictaphone
4. Typing
5. Bookkeeping
6. Clothing Construction
7. Knitting
8. Bridge
9. Ceramics
10. Upholstery
11. Auto Mechanics
12. Shop Courses (men & women)
13. Know Your Automobile (men & women)
14. Welding
15. Electronics
16. Architectural Drawing
17. Machine Shop
18. Photography
19. Conversational Spanish or French
20. Interior Decorating
21. Amateur Radio
22. Modern Math for Parents
23. Driver Education
24. OTHER: _____

(Please Clip Here)

We ask that you please clip the above questionnaire, and circle subjects that you would be interested in seeing offered to the adults of this community. We ask that you aid us with your selection and suggestions regardless of your intentions of participating in the adult education program. Your selection and suggestion will be most valuable in helping the committee make definite recommendations to the board of Education.

Please clip and mail the above questionnaire to:

Citizens Committee
Charlevoix High School
Charlevoix, Michigan

If it would be more convenient to indicate your interest by telephone, please call LI 7-9716 or LI 7-2904.

JV RAYDERS defeated the young Ironmen from Mancelona 47 to 25 on Friday.

Talk of the Town

In Kalamazoo over the weekend for the winter meeting of the Kiwanis Chapter of Michigan were John Schmidt, president of the local club, William Peck and Barney Englehart, lieutenant governor.

Mr. and Mrs. Harold M. Totten have returned from a weekend visit in Detroit with his brother-in-law and sister, Mr. and Mrs. Gordon LaHive.

Simply Beautiful!

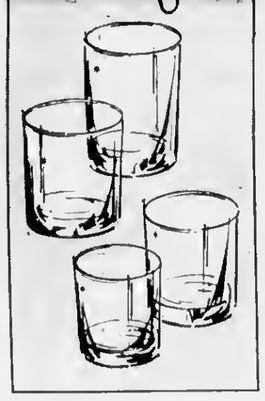

Contemporary CRYSTAL

Lovely crystal, bright and richly simple in design. You'll be proud to use this superb glassware on any occasion!

Beautifully designed in the modern Scandinavian tradition. Attractive enough to use with your finest china and silverware, yet they cost so little you can use them for everyday family meals. Set of four includes: a husky 14-oz. size for the man of the house, 11-oz. size, 8-oz. size and 5-oz. size. Come in and start your set today!

Set of 4 only **79¢** with 8 gal. purchase

LEONARD

You can depend on Leonard!

"We try harder to serve you better!"

CAREY Oil Company

Phone LI-7-2511

1102 S. Bridge

Watch Mort Neff on Leonard's Michigan Outdoors TV show every Thursday evening

up to **300** TOP VALUE STAMPS **STAMPS**

Thursday Friday and Saturday

REDEEM ALL 3 COUPONS With a $30 or more purchase (excluding beer, wine or tobacco)

plus **6000** Everyday Low Prices and Weekly Specials

Kroger

U.S. CHOICE KROGER TENDERAY BRAND BEEF

U. S. Choice Tenderay **Chuck Roast** CENTER CUT BLADE lb. **53¢**

Frozen Legs, Thighs or **FRYER BREASTS** w/ribs lb **49¢**

Small Lean **SMOKED PICNICS** lb **49¢**

Quarter Sliced **PORK LOINS** lb **89¢**

Jiffy **BREADED PORKIES** 1¼ lb pkg **89¢**

Country Club **FRANKS** 2 1 lb pkgs. $1.09

Kwick Krisp **SLICED BACON** 2 lb pkg $1.79

Peschke's **LUNCH MEATS** lb **69¢**

Tenderay Boneless Rolled **POT ROAST** lb **79¢**

Tenderay 4th and 5th Ribs **RIB ROAST** lb **79¢**

Shank Half **Smoked Hams** 14–16-lbs. lb. **59¢**

EMBASSY **Salad Dressing** Quart Jar **29¢**

Whole or Half Semi-Boneless **HAMS** lb. **89¢**

FLAVOR SEAL-PAC **FRESH HAMBURGER** 3 lbs. $1.29

DOUBLE BREASTED or **3-LEGGED FRYERS** lb. **43¢**

Dairy Veal Sale

Shoulder Roast	lb 59¢	Rib Chops	lb 99¢
Shoulder Chops	lb 79¢	Round Leg Roast	lb 79¢
BONELESS CHOP SUEY MEAT			lb 79¢

Seafood Sale

Fres-Shore Frozen COD FILLETS	1-lb. pkg. 49¢	Fres-Shore Frozen – 10-oz. wt. Breaded Shrimp	pkg. 69¢
Fres-Shore Frozen FISH STICKS	1-lb. pkg. 99¢	Fres-Shore Frozen Breaded Perch Steaks	2-lb. pkg. $1.09

VALUABLE COUPON
Embassy **SALAD DRESSING** quart jar **29¢**
Limit 1 – with a $5 or more purchase (excluding beer, wine or tobacco)
Redeem at Kroger thru Sat. Jan. 29, 1966

VALUABLE COUPON
Country Club **FUDGEE BARS** pkg. of 12 2½ fl. oz. bars
10¢ OFF Regular Price
Redeem at Kroger thru Sat. Jan. 29, 1966

36-qt. LAUNDRY BASKET
LAUNDRY CART LINER
LAUNDRY BAG
WASHING MACHINE BAG
17-qt. PLASTIC BUCKET
WOVEN POT HOLDERS
MENS WORK SOCKS 3 pair
Your Choice each **88¢**

Special Label **Fab Detergent** 3-lb. 1¼-oz. Pkg. **58¢** NOW CONTAINS BORAX

DOUBLE STAMPS EVERY WEDNESDAY

Family Size **GLEEM** 6¾-oz. wt. tube **59¢** With Batteries

Borden's **Half & Half** qt. **39¢**

Mel-O-Soft **Buttermilk Bread** 5 1¼-lb. loaves $1.00

Morgan – 1-qt. 14-oz. can **APPLE JUICE** 4 cans $1

Fast Pain Relief **ANACIN** btl. of 50 **72¢**

Fast Pain Relief **ANACIN** btl. of 30 **54¢**

Minute Maid Frozen **Orange Juice** 12 fl. oz. can **39¢**

Kroger **FIG BARS** 2-lb. pkg. **49¢**

Salada **TEA BAGS** pkg. of 64 **59¢**

2 ply Facial 9½ x 8½ **KLEENEX TISSUE** 3 pkgs. of 300 $1

Kroger Unsweetened **ORANGE JUICE** 2 1-qt. 14-oz. cans **69¢**

Kroger Blended or **Grapefruit Juice** 2 1-qt. 14-oz. cans **69¢**

2 ply Facial 9½ x 8½ **KLEENEX TISSUE** 5 pkgs. of 125 **89¢**

Minute Maid Frozen **ORANGE JUICE** 5 6-fl. oz. cans **89¢**

U S 1 Michigan **Yellow Onions** 10 lb bag **49¢**

Gigantic Sunkist 56 Size **NAVEL ORANGES** 12 for **99¢**

Romaine, Escarole or **ENDIVE LETTUCE** head **23¢**

Hot House **RHUBARB** lb **29¢**

Vine Ripe **Tomatoes** 3 lbs. **79¢** FRESH-DATED

U.S. No. 1 MacIntosh **APPLES** 4 lbs. Bushel $1.89 **29¢** 8 lbs. **49¢**

VALUABLE COUPON
50 EXTRA Top Value Stamps
with a $5 To 9.99 purchase
(excluding beer, wine or tobacco)
Redeem at Kroger thru Sat. Jan. 29, 1966.

VALUABLE COUPON
100 EXTRA Top Value Stamps
with a $10 To 14.99 purchase
(excluding beer, wine or tobacco)
Redeem at Kroger thru Sat. Jan. 29, 1966.

VALUABLE COUPON
150 EXTRA Top Value Stamps
with a $15 or more purchase
(excluding beer, wine or tobacco)
Redeem at Kroger thru Sat. Jan. 29, 1966.

25 THIS COUPON GOOD FOR 25
25 EXTRA TOP VALUE STAMPS
on the purchase of 1 lb. or more of **CHOP SUEY MEAT**
Redeem at Kroger thru Sat. Jan. 29, 1966 M-1

50 THIS COUPON GOOD FOR 50
50 EXTRA TOP VALUE STAMPS
on the purchase of any 1¼ lb. pkg. of **FROZEN BEEF STEAKS**
Redeem at Kroger thru Sat. Jan. 29, 1966 M-2

25 THIS COUPON GOOD FOR 25
25 EXTRA TOP VALUE STAMPS
on the purchase of a pkg. of Center Cut **SMOKED HAM SLICES**
Redeem at Kroger thru Sat. Jan. 29, 1966 M-3

50 THIS COUPON GOOD FOR 50
50 EXTRA TOP VALUE STAMPS
on the purchase of a 1½-lb. pkg. of **JIFFY BREADED PORKIES**
Redeem at Kroger thru Sat. Jan. 29, 1966 M-4

50 THIS COUPON GOOD FOR 50
50 EXTRA TOP VALUE STAMPS
on the purchase of any 2 8-fl. oz. btls. of **SHEDDS DRESSING**
Redeem at Kroger thru Sat. Jan. 29, 1966 G-15

25 THIS COUPON GOOD FOR 25
25 EXTRA TOP VALUE STAMPS
on the purchase of a stalk of **CELERY**
Redeem at Kroger thru Sat. Jan. 29, 1966 P-5

25 THIS COUPON GOOD FOR 25
25 EXTRA TOP VALUE STAMPS
on the purchase of a 2-lb. bag of **CARROTS**
Redeem at Kroger thru Sat. Jan. 29, 1966 P-6

25 THIS COUPON GOOD FOR 25
25 EXTRA TOP VALUE STAMPS
on the purchase of a 5-lb. or 8-lb. bag of **GRAPEFRUIT**
Redeem at Kroger thru Sat. Jan. 29, 1966 P-8

25 THIS COUPON GOOD FOR 25
25 EXTRA TOP VALUE STAMPS
on the purchase of a 10-lb. bag of **IDAHO POTATOES**
Redeem at Kroger thru Sat. Jan. 29, 1966 P-7

25 THIS COUPON GOOD FOR 25
25 EXTRA TOP VALUE STAMPS
on the purchase of any size bag of **WILD BIRD SEED**
Redeem at Kroger thru Sat. Jan. 29, 1966 P-9

25 THIS COUPON GOOD FOR 25
25 EXTRA TOP VALUE STAMPS
on the purchase of a 2-lb. or 4-lb. bag of **POPEYE POPCORN**
Redeem at Kroger thru Sat. Jan. 29, 1966 P-10

25 THIS COUPON GOOD FOR 25
25 EXTRA TOP VALUE STAMPS
on the purchase of a 5-lb. bag of Thawing Compound **"QUICK THAW"**
Redeem at Kroger thru Sat. Jan. 29, 1966 P-11

25 THIS COUPON GOOD FOR 25
25 EXTRA TOP VALUE STAMPS
on the purchase of a dozen Yeast Raised **SUGARED DONUTS**
Redeem at Kroger thru Sat. Jan. 29, 1966 G-12

100 THIS COUPON GOOD FOR 100
100 EXTRA TOP VALUE STAMPS
on the purchase of a 10-oz. wt. jar of **SPOTLIGHT INSTANT COFFEE**
Redeem at Kroger thru Sat. Jan. 29, 1966 G-14

50 THIS COUPON GOOD FOR 50
50 EXTRA TOP VALUE STAMPS
on the purchase of a 2-lb. pkg. of Kroger **GRAHAMS or SALTINES**
Redeem at Kroger thru Sat. Jan. 29, 1966 G-13

Northern Michigan's Finest Newspaper

CHARLEVOIX COURIER

Editorial Page

Wednesday, January 26, 1966 Page 13

Is a Teen Club the Answer?

If you were 17 years old and lived in Charlevoix, how would you spend your spare time?

Ski? Chase girls? Hot-rod around town? Skate? Buy beer and go someplace to drink it? Watch television? Go to the movies? Fish through the ice? Do homework? Filch signs from Bell's Bay? Go to basketball games? Antagonize the cops? Drive to Petoskey for kicks? Drive back home for more kicks? Stand around on the corner wondering what else to do?

* * *

THUMBING through some of the exchange newpapers which come to the Courier office every week we see quite a bit of news about Teen Clubs, Teen Centers, etc. The town of Tecumseh is in kind of a bind right now because the advisor of the local Teen Club has been transferred to a new job out of town.

It seems the Tecumseh Club is organized chiefly for the purpose of having fun. All activities are developed by the teenagers themselves, and the so-called advisor is there simply to make sure things stay on an even keel.

Twice a month the club's 20-member legislature meets to "formulate future fun," in the words of Editor Tom Riordan of the Tecumseh Herald. The number of activities varies from week to week, depending mainly on what's going on at the school. If it's a busy week, the Teen Club lays low for a while. If things are slack, the club whips up a dance, or a sleigh ride, or a hay ride, skiing trip, weiner roast, or what have you.

* * *

THE ADVISOR'S chief job is keeping track of chaperones and making sure there are a few on hand for each outing. His task is simplified by the service clubs in town, each of which takes over the job of supplying chaperones for Teen activities for a month at a time.

With the advisor leaving, Tecumseh is shopping around for a replacement --- possible a man-and-wife-team interested in kids and youth activities.

All-in-all, it sounds like Tecumseh has a good thing going. It's a not a frantic rah-rah effort that keeps teens, advisors, parents and chaperones in a lather. Instead it'srather cool and casual, the way fun activities should be, filling in voids when there is nothing else to do.

Such a club might be just the ticket for Charlevoix teenagers, a growing number of whom seem to be at loggerheads week after week with police and sheriff's deputies as the result of off-beat spare time activities.

Maybe it's worth a try. But it's up to the teenagers to get organized. We have no doubt that a sponsor and chaperones will fall into line.

Meiers Family Tames McSauba

If you're a skier, or the parent of a skier, or the offspring of a skier, then it's no news to you that Mt. McSauba is once again one of the busiest spots in town.

Skiers from infancy to advanced old age have been showing up at the ski area regularly for the past two weeks to partake of long draughts of fresh air and soak up the magnificent vistas of Lake Michigan offered from the top of snow-clad Mt. McSauba.

* * *

SNOW CONDITIONS have been just about ideal. There are four to five inches of base in the tow-loading areas and just enough powder has been falling every day or two to keep thin spots on the slopes from showing through.

Chief credit for maintaining and operating this magnificent city park goes to Chuck Meier and his wife, Jackie. There is no telling how much family life they sacrifice every fall and winter to make sure the slopes are properly groomed and the tow equipment is functioning safely and efficiently.

THE JOB BEGAN early last fall when Meier called several "work bees" to help get the slopes in shape. All too few people showed up, but the work they didn't do was accomplished by members of the Meier family in their spare time---erecting snow fences, building and painting a second starter's shanty, and making sure tow machinery---unused all summer---was still in working condition.

A good deal of the hard work was done by the Meiers' two sons, Charles Jr. and Mike, and their buddy, Albert Seese.

Just making sure equipment and facilities meet stringent state regulations governing ski areas is an exacting task in itself.

The result is a community facility that Charlevoixians can well be proud of. It doesn't take too many breath-taking trips to the summit of Mt. McSauba to make the price of a season ticket seem paltry indeed.

Charlevoix owes a vote of thanks to the Meiers for tackling a big job year after year and doing it so well.

Senior Citizens on the Move

The Charlevoix Senior Citizens Club is off to a good start. It has grown from a bare handful of persons who turned out for the first meeting last fall to the group 40-strong who met last week to hear a talk on Social Security and Medicare.

Mrs. Elsie Gibbons, a guiding light behind the local movement, says one of the most pressing needs right now is ideas for future meetings. She thinks perhaps churches or other organizations in town might be willing to invite the Senior Citizens to attend if they have an interesting meeting or activity in the offing.

SHE SAYS it is surprising how many elderly people in town would like to play a more active role in Community life but are reluctant to do so because they feel they are not needed or they just don't know how to get started.

Mrs. Gibbons also feels there is much that could be done locally to improve the lot of the city's Senior Citizens. She says Cadillac has completed a residential village for its Senior Citizens where they can live comfortable and economically within their fixed incomes.

The U.S. government recently has made funds available for such projects, and Mrs. Gibbons is making inquiries on behalf of the local group into what monies might be available for use here.

THE SENIOR CITIZEN movement is a new one in Charlevoix, but it is well established in other parts of the state. In some Detroit suburbs Senior Citizen groups take day-long trips to points of interest in Michigan, Ohio and Ontario. Senior Citizen Clubs also provide the framework for a wealth of social activities, such as card parties, picnics, concerts, and theater parties.

With medical progress prolonging life, more and more of our citizens will be living longer and longer. An organization like the Senior Citizens is certainly a step toward making the senior years some of the most enjoyable.

U.S., Soviet Scientists Show Mutual Respect

American and Russian scientists apparently have formed a mutual admiration society.

Peter Kapitsa, a leading Soviet Physicist, said last week that Russian scientists are only half as productive as American scientists. And he said there didn't appear to be any immediate prospect of closing the gap.

Meanwhile, back at Ann Arbor, Prof. Samuel P. Hicks, M.D., of the University of Michigan's medical school, said it would be a mistake to underestimate Soviet scientists, adding their progress ranges from quite modest to excellent."

* * *

DR. HICKS and six colleagues in the field of radiation biology and neurobiology, recently visited Russia for two weeks. Dr. Hicks said he picked up a few ideas worth exploring from the Russians on potential radiation dangers of space travel.

If nothing else, such mutual respect for each other's accomplishments seems a healthy development, principally since exchange visits between our cultural and scientific communities are about the only person-to-person contacts we have with the Russians.

odds 'n ends

by FRAN MARTIN

Couldn't help but think what a blast our antique car buffs would have had at Ormond Beach, Fla., recently had they been able to attend the Birthplace of Speed Association antique show . . . .a copy of the Halifax Reporter carried scads of stories and even more pictures dating back to the days of R. E. Olds, Henry Ford, Barney Oldfield, Louis Chevrolet. . .to name a few . . . .You should see the old cars that have been re-conditioned. . . .they're beautiful. . .and some of them you wouldn't believe. . . . .I can just see Harvey Varnum, Bob Hooper and some of those other devotees of the past going into orbit over them. . . . Incidently, I maybe displaying my ignorance when I make this statement but I never knew that the Chevrolet took its name from its original builder. . . .Don't know where I thought the name came from but this bit of info came as quite a shock.

* * *

I SHOULD have mentioned this before but it got lost in the holiday shuffle. . . . I'm told by those in the know that the Lynn Porters at 207 Belvedere ave. had the loveliest but most unusual Christmas tree. . . .they had cut a wild sumac, leaving its berries intact, spray-painted the top of the branches a lovely shade of blue and then decorated it with white doves and a few choice ornaments. . . . It all sounds very exotic and I'm told it was lovely, lovely . . . .One reason I didn't mention it earlier was because I didn't want the Porters swamped with requests to see the tree. . . . .

* * *

THOUGH the ground is now covered with snow and winter has arrived for real, a couple bits of information have come to light regarding our recent unseasonable weather. . . .I hear that Vern Jones who lives along Lake Charlevoix's South Arm found violets in bloom some time between Christmas and New Year's . . . . and you know that they're a pretty delicate flower. . . .And a local resident, who prefers to remain anonymous, was amazed no end to find a hyacinth in full bloom, huddle against the south wall of her house, on Dec. 31 . . . . How's that for things unseasonable?"

From Big Pine Key, Fla., came a note the other day and a clipping which I'd like to share with you . . . . .Forrest Fowler who is spending the winter in the Keys. . . . where the temperature is 70 degrees but a bit coolish because there's a 15 to 20 knots an hour wind. . .Tsk, Tsk! . . . . .Anyway, he sent a clipping from the magazine section of the Miami News which I found most interesting. . . . It's entitled "Our Gamblers were once So Elegant" and it tells of the early days of gambling when Miami was little more than a swamp . . . . It spoke mostly of the Pine Island, one of several island, pumped up off Miami Beach and a club which bore the name of the island. . .The story goes back to the early 1920's when the club was established. . . A few year's later it was sold to John Koch who was described as a "stiff - collared gambler who avoided diamond stick pins and slang and who, at the time, was successfully operating the Colonial Club in Charlevoix, Michigan, where Detroit millionaires frequently dropped more at roulette than they did on a new body design that flopped in the show room. Koch firmly believed the best way to a man's pocketbook was through his stomach. He knew that a hungry man doesn't have the stamina to throw dice until five a.m."

It went on to say that "Koch hired Oreste Gatti, the founder of Gatti Restaurant on Miami Beach, to run the dining room. The captain of waiters was Joseph "Papa Joe" Bursar, a stately man who has since become a permanent fixture at Gatti."

* * *

WHAT interested me most. I think, was the information about Koch. It seems he started his career as a parlor car gambler, rode long distances and kept passengers amused by dealing friendly games. He was described as a generous man to his friends with an outgoing manner. . . . The story told of how he got out of the Palm Beach Club "before the market crashed or Senator Estes Kefauver knocked at the door". . . ."In 1925, Koch began to feel the pressure being put on by the gambling syndicates. He could see there would soon be no room at the wheel for the old-fashioned square dealer". . . .

* * *

THOSE who remember Mr. Koch know what a soft-spoken man he was . . . . always dressed in the height of fashion but never over-dressed . . . . but being the gentleman he was, I find it hard to believe that he was a gambler by profession. . . .But to Charlevoixans he represents an era that was . . . .

Charlevoix of Yesteryear

CROWD WAITS at bottom of Mt. McSauba for meet to begin.

NOTE skier using arms for balance instead of poles.

BILL WOOD once took home the prize money as ski champ. Anyone recognize who's behind him?

Yesteryear on the Slopes

HERE are more pictures of Charlevoix winter sports in "the good old days."

Skiing was as popular a sport in the 1920's as it is today, although there were no power operated rope tows to whisk skiers to the top of Mt. McSauba. They went shanks' mare.

The ski run shown in these pictures was located on the south side of the hill, facing the city. It could be reached by going straight out Michigan Avenue.

* * *

A SKI jump was located near the top of the run, with winners sharing cash prizes. Right is one of the winners, William Wood, who lives in Lake Bluff, Ill.

Other activities included tobogganing at Mt. McSauba, dog sled races (using the family pooch), ice skating races, a parade, selection of a queen, bob sled races and sulky races on Bridge Street.

Know Your Newspaper Better

Dear Editor: Now This Is What I Think!

Did you ever write a letter to the editor?

It's fun to see yourself in print. But actually, you're not writing to only the editor. If he prints your letter—and he probably will—you are really writing to all the thousands of readers of this newspaper. That's a substantial body of readers, but don't let that score you . . . write as if you were talking to just one of them.

What Do You Write About?

Perhaps you are really mad at the editor and want to tell him off on some opinion he has voiced. Perhaps you can't contain yourself any longer on some important local issue. Perhaps you just like to sound off now and then on topics of current interest. Whatever you choose, the "letters to the editor" column is your opportunity to speak your opinions.

We Welcome Good Letters

In writing them, please follow the rules printed at the top of the letters column. These rules ask that you keep your letters reasonable in length, reasonable in tone . . . free of defamatory matter. Remember, the editor must "boil down" your letter if too long, and will take out statements that are libelous . . . even though the letter has your name printed underneath.

Plenty of Topics

It's really fun to write to the editor. We don't recommend that you become a "chronic" letter writer, but every now and then we'll be glad to hear from you . . . taxes, highways, elections, the legislature, streets, parks, schools, city government, accidents, safety, business . . . scores of things to write about!

CHARLEVOIX the Beautiful COURIER

CHARLEVOIX COUNTY'S LARGEST NEWSPAPER

If you have gas heat, let 'the Joneses' keep up with you.

You're entitled to feel smug as well as comfortable if you heat with gas. That's why, where gas is available, practically everyone gets it. In the areas we serve, some 700,000 families heat with gas. And thousands more are being added.

Gas forced air heat is filtered heat, free of dust and pollen. It's circulated uniformly through your home. You're free of that stuffy "vacuum bottle" feeling. Smoke and odors slip away. And gas is healthfully humid, not bone-dry.

Gas is easy on your budget. It costs only about a fourth as much as you'd pay for electric heat. And you have even comfort throughout your home—even in the basement.

Gas is reliable. It comes to you in underground pipes. You can't run out of it. Maintenance? You can practically forget it. The silent blue flame of a gas burner just can't wear out.

Pity about "the Joneses," isn't it? But they can have gas heat, too. It only takes about four hours to convert most heating systems. If you convert to gas heat now, we'll pay for the installation and you make no regular payments till June, 1966.

Virtually every new home built has gas heat and about the only thing that beats it is a gas heating/air-conditioning system. It means year-round comfort. Year-round economy, too. Because there's a special low rate for heating/cooling customers.

Get with it, "Joneses." Heat and cool with one fuel . . . gas.

For more information contact your heating/cooling contractor, visit the Gas Company office at 216 Peloskey, Petoskey, or call 347-8701.

MICHIGAN CONSOLIDATED GAS COMPANY

C. of C. Days

Thursday and Friday will be "Chamber of Commerce Day" in Charlevoix, according to C. of C. Manager Archie Dayton. Team captains and co-workers will visit all business places on those days collecting membership dues and answering questions about Chamber activities.

TEMPLE THEATRE
Petoskey, Michigan

LAST TIMES TONIGHT
Wed., January 26
at 7:05 and 9:15 p.m.

THURSDAY thru SATURDAY
Jan. 27-28-29 at 7 & 9:30
& SUNDAY MATINEE at 2 p.m.

Sun. Mat. 75¢ and 25¢

SUNDAY thru WEDNESDAY
January 30 - February 2
at 7:05 & 9:15 p.m.

Adults $1 Children 50¢
Sun. Mat. 75¢ and 25¢

Neighbors Protest Change

Continued from Page 1

availability of parking for Grey Gables' customers.

Mrs. Dundas said there is an area 75 feet by 50 feet in the backyard which could be used for parking, although a gigantic tree would have to be cut down to make room for a driveway.

Mayor Pat Hawley cautioned her to look into off-street parking of some kind in the event Belvedere is ever closed to parking on both sides.

Mrs. Dundas and Nehls agreed they would have to go out of business if parking were forbidden on the street.

* * *

IN OTHER Council business, Andy Essenburg asked the council for a hearing to rezone a tract of land at Meech and Division from Residential-1 to Residential - 2 to permit construction of a duplex.

He withdrew his petition when aldermen told him the property would have to have 25-foot front and rear yards. The lot is only 50 feet deep.

Dr. Hoffmann raised the question of responsibility for the winter carnival and said he felt city officials had been ill-informed on what progress was being made. He said so far as he could determine there are no clear-cut lines of responsibility or liability so far as the city or the Chamber of Commerce are concerned.

City Attorney John Michael said that the carnival is being sponsored by the Polar Bear Club under the chairmanship of Bob Humphries. He said several fund raising activities were held last winter and that Humphries had assured him the carnival is ready to open on schedule this weekend.

Carnival

Continued from Page 1

day and the derby itself at 1 p.m. A special powder puff derby has been scheduled for women.

The Michigan Canoe Racing Association has approved a "LeMans Start" for the canoe race set for 2 p.m. Sunday. The teams will shoulder their canoes at the foot of Antrim Street, race down Bridge Street, across the bridge and launch their craft on the north shore of Round Lake. They will then do ten laps around a course staked out with buoys in the middle of the lake.

Trophies won in the first weekend's competition will be awarded at 4 p.m.

A special benefit dance has been added to the schedule to raise additional funds for the carnival. The dance will be Friday, Feb. 4, at 9:30 p.m. at the Woodshed.

Music will be supplied by the Bill Moreland Band of Detroit, featuring singer Hena Lopez. Tickets will cost $2 apiece, and dress is casual.

The band will also be on hand for the Winter Carnival ball Saturday night at the Woodshed. The price of tickets is the same.

Carnival Queen will be Lou Jean Scott, a member of the 1965 Venetian Festival Queen's Court. She will reign over carnival festivities and will be presented at the ball.

Outdoor events the second weekend include sports car races on the ice, motorcycle races, a race for four-wheel drive vehicles, and demolition races.

More entrants are needed in the four-wheel-drive competition and the demolition contests. Louis Holm Jr., Cecil Drost Jr., Richard Louiselle, Tom Acton and Bill Farkas already have signed up to take part in the auto demolition exhibition.

Tell us what you want us to build this Spring.
The estimate is FREE!

PARAGON CONTRACTORS INC.

COMPLETE BUILDING SERVICE

*COMMERCIAL *INDUSTRIAL *HESIDENTIAL
Remodel PHONE LI 7-6446 Repair

ELECTRIC POWER SHUT-OFF NOTICE

Due to a change over in the electrical transmission system, it will be necessary to turn off all electrical power in the system which serves Charlevoix's South Hill area.

SUNDAY, JAN. 30th

From 7:30a.m. to 9:30a.m.

We ask your indulgence for any inconvenience this may cause.

Charlevoix Municipal Utilities

Special White Sale savings on sixes— Fords! Mustangs!

SAVE ON BIG FORDS!

Custom 500 Sedans—2- or 4-door models, white or blue. Deluxe all-vinyl seats and exterior trim, whitewalls, full wheel covers, 150-hp Big Six power. Specially priced options—390-cu. in. V-8, Cruise-O-Matic, air conditioning!

SAVE ON MUSTANGS!

Hardtops, Fastbacks, Convertibles—your choice. All colors. Luxury "extras" at no extra cost—bucket seats, all-vinyl interior, padded instrument panel and visors, full carpeting. Husky 120-hp Six standard, three V-8's optional.

SEE US FOR WHITE SALE SAVINGS ON USED CARS TOO!

ERBER AUTO COMPANY

103 CLINTON STREET CHARLEVOIX

HEARTY SAVINGS on Quality Foods

Fresh Lean
GROUND HAMBURG 3 lbs. $1.39

Sweet Smoked
PICNICS LB. 43¢

Plump Stewing
CHICKENS LB. 39¢

Farmer Pect Skinless
FRANKS Lb. 49¢

GIFT BASKETS

Made to order any price range
Phone LI 7-6541

BAY **ENGLISH MUFFINS** ½ Doz. Pak 19¢

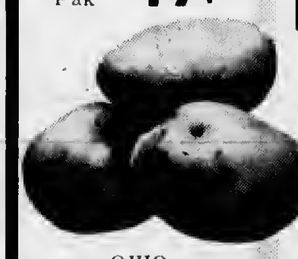

OHIO **BOOK MATCHES** 50 ct. Box 10¢

MICHIGAN U.S. No. 1
POTATOES With Coupon 10 POUNDS 29¢

Limit 6 Cans SPARTAN FROZEN
ORANGE JUICE 6 6 Oz. Can 89¢

MICHIGAN
SUGAR 5 LB. BAG 49¢

SPARTAN
CHEESE SPREAD 2 lb 49¢

SPARTAN FROZEN Chicken-Beef-Turkey
DINNERS 3 11 Oz. Size $1

Neff Bros. Coupon
Michigan US No. 1
POTATOES
10-lb. 29¢
With Coupon and $5 Order
Void after 1/29/66

NEFF BROS. COUPON
FRANKLIN
NUTS
SAVE 10¢ On One Can
With this Coupon
Void after 1/29/66

NEFF BROS. COUPON
1 or 2 Pound Box
SANDERS CANDY
SAVE 15¢ On Your Purchase
Void after 1/29/66

Musselman **APPLE SAUCE** 3 35 Oz. Jars $1

Oven King Assorted **COOKIES** 3 10 Oz. Pkgs. $1

New Soft Drink **FRESCA** Plus Deposit 8 10 Oz. Bottles 49¢

Keyko **MARGARINE** 4 1 Lb. Pkgs. $1

Shurfine rice - 2-lb. 35¢
Fisher mixed nuts - 13 oz. - 79¢
Shurfine 2 lb. spaghetti - 39¢
Shurfine noodles - 12 oz. - 25¢
Gerber's strained baby food - 10/89¢ 4 3/4 oz.
Orleans horse meat - 1 lb. - 2/49¢
Baggies Food wrap - 25's - 39¢
Scott large towels - 35¢
Alcoa foil 18" x 25' - 69¢
Kleenex dinner napkin - 29¢

MULLERS OVEN FRESH

Cinnamon **ROLLS** 1 Doz. Pkg. 35¢

Member SPARTAN STORES

NEFF BROTHERS QUALITY FOOD STORE

FREE DELIVERY - PHONE LI7-6541

BOAT & SON
SPRINGPORT, MICHIGAN FILE

CHARLEVOIX the Beautiful COURIER

CHARLEVOIX COUNTY'S **LARGEST** NEWSPAPER

Vol. 69 No. 5 14 Pages Charlevoix, Michigan, Wednesday, February 2, 1966 15¢ a copy In county $4 a year

City Workers Demand Raise

AN ESTIMATED 40 snowmobiles showed up at the Rod and Gun Club Sunday to take part in the Winter Carnival snowmobile competition. Visitors said the races were extremely well organized. Chairman was Ralph Hess.

FIVE CANOES got off to a slow start in ice-clogged Round Lake. Leroy Widing and Ed Adams were the only canoeists who completed five laps without assistance form the Coast Guard.

FORTUNATELY, the Coast Guard's 44-footer was on hand when Bill Ayers and Mike Bigelow tipped over. Survival time in icy water is a matter of minutes, but guardsmen were there in a jiffy.

CHAMPION canoeists are congratulated by Winter Carnival Queen Lou Jean Scott. They are Leroy Widing and Ed Adams, both of Holly.

THERE were plenty of spills and chills for spectators at the snowmobile races, as the spunky vehicles churned through an obstacle course.

Ironton P.O. Will Remain

The 'oft - again, on - again Ironton post office is on-again, according to Charlevoix Postmaster Dan Genelt.

Last week, Genelt received word that the office was being converted to a rural station, and that Mrs. Mary Bennett, mother of present postmaster Don Bennett, had been awarded a contract to handle the mail.

Over the weekend, Genelt received word from Post Office District headquarters in Chicago saying conversion to a rural station was being postponed "indefinitely" and the 4th class post office under young Bennett was to continue.

* * *

Contacted in Washington, D. C., 11th District Congressman Raymond D. Clevenger said late Tuesday the decision calling off creation of a contract station was made to give the Post Office more time to study the situation.

He said alternatives are:

1. Continuing to maintain a 4th class post office at Ironton.

2. Converting the office to a contract station.

3. Serving the Ironton area with a rural route.

Clevenger said he has not seen a cost study on the third alternative but it might be the most economical. However,

Continued on back page

Courier Wins Award

State Newspapers Cited

BRING 'EM BACK ALIVE plaque is awarded Michigan Press Association by Frederick N. Rehn (center), general manager of the Auto Club. The plaque was presented in recognition of editorial support given highway safety campaigns by Michigan newspapers over the years.

Accepting the plaque are Art Gallagher, left, outgoing president of the MPA, and Harry Weinbaum, his successor.

A native of Manistique, Gallagher has many relatives in Charlevoix and on Beaver Island. He is editor of the Ann Arbor News.

Weinbaum is editor and publisher of the Courier newspapers in Detroit. He owns a home at 303 Mercer Blvd. and is a summer resident in Charlevoix.

Presentation was made last weekend at the 98th annual convention of the Michigan Press Association at the Kellogg Center in East Lansing.

At the convention, the Charlevoix Courier was presented a third place award for typography among papers of its size.

Ask $2 an Hour to Start

Twenty city employes--disgruntled over what they consider inadequate wages--met with the City Council Finance Committee at the City Hall Monday night to ask for higher pay.

They asked to attend the meeting after the city offered them a five percent across-the-board wage increase.

The meeting brought out some graphic descriptions of what it's like to work in the sewers of Charlevoix and at the sewage treatment plant.

* * *

POLICEMAN Glenn Pemberton, unofficial spokesman for the group representing all city departments, said he considered the proposed five percent boost "a cost-of-living increase, pure and simple."

He indicated it would just about cover rising costs for the past two years.

City employes did not receive an across-the-board increase last year when a pension plan was instituted. Cost of the pension was estimated at between 8 and 9 percent of payroll.

* * *

PEMBERTON said he would like to see the minimum city salary raised to $2 an hour, excluding fringe benefits.

The Finance Committee, made up of Mayor E.D. Hawley and aldermen Bill Fochtman, Bob Neif and Bob Gill, said they would take the proposal under consideration and try to come up with a counterproposal by Feb. 15.

Sheridan Root wanted to

Continued on back page

THIS FINE catch of perch indicates the yellow bellies may be returning to Beaver Island. Dennis Wagner (left) and Ron Wojan caught these 40 large perch in Beaver Harbor last week. Other ice fishermen report similar results. The perch left Beaver Island waters seven years ago.

No Dogs, Carnival Goes On

Two activities of the 1966 Winter Carnival came off practically without a hitch over the weekend, but a third--the dog sled races -- were washed out.

Several hundred persons showed up for the snowmobile races at the Rod and Gun Club grounds on Sunday, and several score more watched five teams of intrepid canoeists fight ice floes in Round Lake.

But the dog sled races, which promised to be one of the highlights of the weekend, were not held.

* * *

POLAR BEAR Club officials said that the day before the contest not enough entries had been received from the Great Lakes Dog Sled Association to warrant the prize money involved. One thousand dollars in prize money and trophies had been promised.

"The association refused to settle for a lesser, more reasonable amount, and they cancelled the races," according to a statement from the club.

Two teams did show up, but limited their activities to giving children rides on the sleds.

* * *

NEXT WEEKEND, more festivities are planned, including dances Friday and Saturday nights at the Woodshed. The Friday dance is a benefit to raise money for the carnival. The Saturday dance is the Carnival Ball. The Bill Morehead Band of Detroit will supply music. Tickets cost $2 apiece.

Other events include sports car races at Ferry Beach on Saturday and sports car, motorcycle and demolition races at the beach Sunday.

The canoe races was conducted with the cooperation of the U.S. Coast Guard which broke up heavy ice in Round Lake and kept it open through-out the race.

The 44-footer also came to the rescue of Bill Ayers of St. Louis, Mich., and Mike Bigelow, of Alma, when their

Continued on back page

CYO Started in City

Catholic high school students in Charlevoix have organized a Catholic Youth Organization (CYO) to plan youth activities in the city.

At an organizational meeting Jan. 24, Linda Supernaw was elected president; Arlene Supernaw, vice president; Paulette Hansen, secretary; Chris Seidl, historian; Kathy Kele, treasurer; and Mark Bourgoin, sergeant-at-arms.

* * *

THE CLUB adopted the name "St. Mary's CYO" and designated the first Monday of the month for meetings.

The group will consist of Catholic high school students in Charlevoix. However, the club plans to invite other Catholic and non-Catholic organizations in the area to take part in club-sponsored projects and activities.

Several project and activities will be discussed at the first official meeting Feb. 7.

Sponsors include Tom LaBlance, Jerry Lett, Fritz Allard and Bill Supernaw.

Area Teachers to Meet Here Next Tuesday

There will be no classes in Charlevoix schools Feb. 8 as teachers attend the 1966 Teachers' Institute.

Sponsored by Charlevoix-Emmet Intermediate School District, sessions begin at 9 a.m. with registration and coffee in the High School gymnasium.

The general session begins at 10 a.m. with music by the Charlevoix High School Music Department and an invocation by the Rev. Lawrence E. Tenhopen of the Congregational Church.

* * *

SPEAKER is Dr. Donald W. Bouma, professor of sociology at Western Michigan University, who will talk on "New Faces for Old Problems."

Problem clinics begin at 11 a.m. with a luncheon served from 11:30 to 1 p.m.

After District meetings of the Michigan Education Association, teachers will hear a talk by Dr. Marquerite J. Fisher, Professor of Political Science in the Maxwell School of Citizenship, Syracuse University.

2 Feet of Snow Fall in January

The snow didn't start until late, but more than two feet of it fell in January, according to weatherman Harry Ladd. Most of it is still on the ground.

He said total snow for the month totaled 24.5 inches, with 4.2 inches falling last week. Precipitation was calculated at .13 of an inch.

Low temperature for the week was 10 degrees below zero last Wednesday morning. The high for the week---26 degrees---was reached the same day.

Winter Carnival Schedule

Feb. 4

9:30 p.m. Benefit Danoe Woodshed

Feb. 5

10 a.m. Sports Car Time Trials, Ferry Ave. Beach

1 p.m. Sports Car Races Ferry Ave. Beach

9:30 p.m. Winter Carnival Ball Woodshed

Feb. 6.

9:30 a.m. Sports Car Time Trials, Ferry Ave. Beach

1 p.m. Sports Car Races Ferry Ave. Beach

1 p.m. Powder Puff Races Ferry Ave. Beach

3 p.m. Motorcycle Races Ferry Ave. Beach

3 p.m. Four-Wheel Drive Races, Ferry Ave. Beach

4 p.m. Demolition Races Ferry Ave. Beach

Band Festival Slated Saturday

Forty-four Charlevoix band students will go to Boyne City Saturday to participate in the annual District II Solo and Ensemble Festival, according to director C. A. Odmark.

The program begins at 9 a.m. and there is no admission charge for parents or friends who wish to attend.

Coffee Klatch to Raise Money for Dimes Drive

A coffee klatch to raise money for the March of Dimes will be held Feb. 3 at five eating places in town, according to Mrs. Jane Lieberman, chairman.

Coffee money spent at Esme's Grill, the Coffee Cup, Schroeder's Drug Store, the Sugar Bowl and Joe Williams Cigar Store will be contributed to the March of Dimes.

About $500 already has been collected in the March of Dimes campaign to fight crippling diseases, according to co-chairman Roy Bennett.

Bowlers, headed by Mrs. Stella Holtzman and Mrs. Perry Smith, have donated $300, and the Elementary School has collected $131.15.

* * *

A BLANKET pitch at the East Jordan basketball game brought in $37.17.

Chairman Mrs. Woodrow Wilson is having trouble rounding up mothers to take part in the mothers' march. Interested mothers should contact her at 9695.

JIM RICHEY (standing) of Freedman Artcraft helped kick off the annual Chamber of Commerce membership drive Jan. 27 at Grey Gables. Richey and Bob Hamilton (far left) are co-chairmen of the drive. On Richey's right is C. of C. President Ron Peterson. Manager Archie Dayton is directly opposite.

Ohio Travel Editor Sees Snow Sports

Bill Thomas, travel editor of the Cincinnati Enquirer, visited Charlevoix Jan. 20 and 21 to gather material for a series of articles on winter sports in northern Michigan.

Thomas was escorted around Charlevoix by Chamber of Commerce Secretary-Manager Archie Dayton. Thursday night they visited Mt. McSauba to see the after-dark skiing and Thursday morning they toured lodging facilities and visited the airport.

• • •

IN THE AFTERNOON, they went to Ironton to see the ice-fishing on the South Arm, then on to East Jordan where Postmaster Bill Bennett had arranged a 24-mile snowcat trip along the banks of the Jordan River.

The trip ended only eight miles from Bellaire, the next stop on Thomas' itinerary.

After his visit to Michigan, Thomas has scheduled trips to Israel and a tour through the Carribean Islands.

Band Dinner Slated Feb. 17

Charlevoix Band Parents met at the band room with President, Geo. Hutchinson. Plans were made for the Band dinner to be held on Thursday, Feb. 17 with Mrs. Ray Wood as general chairman.

Volunteers should call her at LI 7-9417. Tickets for the dinner will be mailed to each band parent to be sold and returned before the dinner.

Irv. Drost and Leon Pease were present to offer their prices on candy for the band candy sale to start at the Spring Concert on April 15 and be on sale the following week.

It was decided to sell fudge and peanut brittle this year.

Circuit Court Meets Feb. 7

Charlevoix Circuit Court convenes Feb. 7, the Hon. Charles L. Brown presiding.

Judge Bown will hear nine criminal cases, three auto negligence cases, 23 civil cases and 14 divorce cases.

CHARLEVOIX the Beautiful COURIER

Charlevoix Courier Corp.
101 Clinton Street, Charlevoix, Michigan
Phone Liberty 7-6558

Published each Monday and Wednesday mornings at Charlevoix, Michigan. Second Class Postage Paid at Charlevoix, Michigan. Second Class Postage Paid at Charlevoix, Michigan.

SUBSCRIPTION RATES

	In County	Elsewhere
One year	$4.00	5.50
6 months	2.75	3.75
3 months	2.00	3.00

ALL SUBSCRIPTIONS MUST BE PAID IN ADVANCE
Member of The Michigan Press Association.
Affiliate Member National Newspaper Association.
National Advertising Representative
Michigan Weekly Newspaper, Inc., 257 East Michigan Ave., East Lansing, Michigan

Atwood P.T.A. Hears Speaker

The Rev. Ron Vander Werff of the Atwood Reformed Church was guest speaker at the last meeting of the Ebenezer Christian School P-T.A. at the Atwood Christian Reformed Church.

President Tom Wynsma read scripture and led singing and prayer.

Program chairmen were Mr. and Mrs. Jake Vanden Berg and Mr. and Mrs. Harold De Young.

A musical program was presented by Timothy Wynsma, Miss Theola Veenstra and Mr. Henry Burns.

Following the business meeting, Rev. Vander Griend closed the meeting with a prayer and refreshments were served to 50 people.

Building Permits Issued to 77

Seventy-seven building permits were issued by the City Superintendent's office in 1965, according to the year-end report.

Ten were for new residences; four were for commercial buildings (two factories and one 16-apartment building, plus the Airport Administration Building.)

Twelve were for repairs and additions; and seven were for removing buildings.

Estimated value of new construction is $473,725.

Ads Find Homes for Newcomers

Do you have a house for rent?

More Medusa workers are moving into town every day and they need places to live.

The Courier Classified Page is a convenient spot for renters and landlords to get together.

Why not run an ad in the Courier and see. Simply dial 6558 or drop your ad off at the Courier office on Clinton Street.

Coming Events

To Get Your Coming Events listed here call the Courier (LI 7-6558) By Friday Noon of the week preceding publication.

Wednesday, Feb. 2.
--Women's Fellowship meets with Mrs. C. A. Duerr, 1:30 p.m.

Thursday, Feb. 3.
--Father & Son Banquet at Methodist Church, 6:30 p.m.
--Little Flower Guild meets with Mrs. Josh Barnes, 103 W. Dixon, 8 p.m.
--V.F.W. Auxiliary meets at Post Home, 8 p.m.

Friday, Feb. 4.
--Basketball, Boyne City at Charlevoix, 7 p.m.
--A.A. meets at Children's Center, 8 p.m.

Sunday, Feb. 6.
--Smorgasbord at St. Mary's School, 12 to 3 p.m.
--Charlevoix Credit Union annual meeting at St. Mary's School, 6 p.m.

Monday, Feb. 7.
--Shakespeare and Dickens clubs, joint meeting at City Hall, 1:30 p.m.

Tuesday, Feb. 8.
--Women's Pistol team meets at Rod and Gun Clubhouse, 7 p.m.
--Charlevoix Rebekah Lodge meets at Legion Hall, 8 p.m.

Wednesday, Feb. 9.
--Mary Brewster Circle meets with Mrs. Charles A. Duerr, 9:30 a.m. coffee.
--Fish Dinner at Community Church of God Fellowship Hall, 5 to 7 p.m.
--Adult skiing at Mt. McSauba, 8 p.m.

Name Committees For Smorgasbord

Committees have been chosen for the annual Winter Smorgasbord sponsored by the Little Flower Guild Feb. 6, from noon until 3 p.m.

Adult tickets cost $1.50 and children's 75 cent through age 15. Pre-schoolers will be admitted free.

Co-chairmen of the feast are Mrs. George Plumm and Mrs. Edward Hansen. Mrs. Elmer Gibson is head of the publicity committee and Mrs. Fred Kele is in charge of tickets.

• • •

MRS. GEORGE Shearer is chairman of the kitchen committee, assisted by Mrs. Ed Hansen and Mrs. John Thompson. Mrs. Ralph Doan is in charge of pies; Mrs. A. F. Allard, breads and Mrs. Willis Peters, coffee.

Miss Mary Evans and Mrs. Jack Begrow will be in charge of the dining room and Mrs. Louis McKenzie and Mrs. Gerald Left will look after the serving table.

• • •

MRS. JOSEPHINE Bindl is in charge of clean-up; Mr. George Plumm, dishwashing and Mrs. George Plumm is hostess.

On the promotion committee are Mrs. Josh Barnes, Mrs. Willis Peters, Mrs. Bernard Schaner, Mrs. Robert Plumm, Mrs. A. F. Allard and Mrs. Bud Left.

The menu will include baked ham, roast turkey, Polish sausage, potato salad, cabbage salad, molded salads, baked beans, brown and white bread and butter, relishes, deviled eggs, assorted pies, coffee, tea and milk.

Accident Picture Darkens

Delayed death reports have pushed Michigan's traffic toll for 1965 to 2,131, passing 1964's count of 2,120 to become the third worst annual record in state history, State Police figures show.

With the final count still several weeks away, the 1965 loss also will undoubtedly surpass the 1941 toll of 2,133 to become the second worst annual mark. It would then be the highest loss in 28 years, exceeded only by 1937's total of 2,175.

• • •

CONTRIBUTING to the worsened toll for last year were 240 deaths in December, which became a new all-time high for any month. Previous record was 235 counted in December of 1936.

The revised figures for deaths are in addition to the estimated all-time high totals of 156,000 injuries and 318,000 accidents previously charged in 1965.

Provisional death figures early this month were 2,087 for the year and 216 for December.

Club Meets to Ting-a-Ling of Sleigh Bells

An old fashioned hay-ride highlighted the last meeting of the Saddle Club Jan. 16.

Members met at the home of Don Hawkins where a horse-drawn sleigh full of hay was waiting.

After a two-hour sleigh ride, members returned to the Hawkins' home for refreshments. Another ride is planned in the near future.

At a short business meeting, Angie Stolt was elected president; Hazel Leist, vice president; and Betty Novotny, secretary-treasurer.

Navy Stations Paddy Patrick in Philippines

Chief Hospital Corpsman Paddy E. Patrick, USN, husband of the former Miss Betty L. Putman of Route 2, Charlevoix, has reported for duty at the Naval Base, Subic Bay, Republic of the Philippines.

Subic Bay is the Seventh Fleet's "service station and supermarket", on the South China Sea.

With the current Vietnamese crisis, Subic Bay has greatly increased its significance. The largest naval complex of its kind in the Western Pacific, it is a strategic point as a refuel, resupply and repair station for the ships, and a rest and recreation facility for the men of the Seventh Fleet.

PALACE
SHOW PLACE OF CHARLEVOIX THE BEAUTIFUL
TELEPHONE 547-9761
FRIDAY THRU SUNDAY
20th Century Fox presents James STEWART Shirley DEE
TAKE HER, SHE'S MINE
COLOR by DE LUXE
At 7:15 and 9:10
Adults 90¢ Children 35¢
Starts Feb. 11 "VON RYAN'S EXPRESS"

SMORGASBORD
SUNDAY, FEBRUARY 6th
Serving from noon to 3 p.m.
at
ST. MARY'S SCHOOL
Adults $1.50 — Children under 12 75¢ — Pre-Schoolers FREE
Bring the family and enjoy all the delicious home cooked food

MORE THAN MONEY . . . PEOPLE ARE OUR BUSINESS

Jean has no trouble with her money . . .

She has a Special Checking Account at our bank. It's so easy when you let us keep your books for you. All you have to do is write what you pay and to whom . . . we take care of the rest. We have many other convenient services, too.

SAVINGS ACCOUNTS
LOANS OF ALL TYPES
BANKING BY MAIL

NEW BANK HOURS:
Mon. thru Thurs. 10 a.m. to 3 p.m.
Friday 10 a.m. to 4:30 p.m.
Saturday 9 a.m. to 12 noon

CHARLEVOIX COUNTY STATE BANK
The Bank on The Corner
Member of The Federal Deposit Insurance Corp.
Deposit Insured to $10,000 00

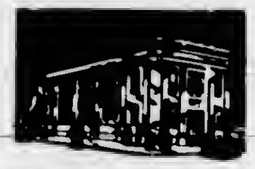

Take your choice of these 3 famous Firestone tires

1/2 GET THE 2nd TIRE FOR 1/2 PRICE

Buy the first tire at price listed below... get the 2nd tire for 1/2 THAT PRICE!

PICK YOUR TIRE... PICK YOUR PRICE... NO MONEY DOWN!

SIZE	Champion Tubeless Black 1st Tire	Champion Tubeless Black 2nd Tire	Champion Tubeless White 1st Tire	Champion Tubeless White 2nd Tire	Safety Champion Tubeless Black 1st Tire	Safety Champion Tubeless Black 2nd Tire	Safety Champion Tubeless White 1st Tire	Safety Champion Tubeless White 2nd Tire	De Luxe Champion Tubeless White 1st Tire	De Luxe Champion Tubeless White 2nd Tire
6.00-13	$15.80	$7.90	$18.65	$9.32	$19.85	$9.92	$23.15	$11.57	$28.10	$14.05
6.50-13	17.15	8.57	20.05	10.02	21.00	10.50	24.35	12.17	29.85	14.92
7.35-14 (7.00-14) 7.35-15 (6.50-15)	.....	.....	.....	.....	23.35	11.67	26.65	13.32	32.90	16.45
7.75-14 (7.50-14) 7.75-15 (8.70-15)	20.45	10.22	23.20	11.60	23.80	11.90	27.05	13.52	34.80	17.40
8.25-14 (8.00-14) 8.15-15 (7.10-15)	23.10	11.55	25.90	12.95	27.25	13.62	30.50	15.25	38.20	19.10
8.55-14 (8.50-14) 8.45-15 (7.60-15)	25.35	12.67	28.10	14.05	29.90	14.95	33.05	16.52	41.90	20.95
8.85-14 (9.00-14) 8.85-15 (8.00-15)	28.85	14.42	31.50	15.75	33.30	16.65	36.45	18.22	46.65	23.32

Some additional sizes and tube-type tires also included in this offer.

ALL Prices PLUS TAX...NO TRADE-IN NEEDED!

SAVE MONEY ...ACT NOW!

NATIONWIDE GUARANTEE
No Limit on MILES...
No Limit on MONTHS
FULL LIFETIME GUARANTEE against defects in workmanship and materials and all normal road hazard injuries encountered in everyday passenger car use for the life of the original tread design. Replacements are pro-rated on tread wear and based on current Firestone retail price at time of adjustment.

LIMITED TIME OFFER...DON'T MISS OUT!

Priced as shown at Firestone Stores; competitively priced at Firestone Dealers and at all service stations displaying the Firestone sign.

CAREY OIL COMPANY
1102 S. Bridge Charlevoix

CHARLEVOIX OIL COMPANY
101 Michigan Charlevoix

Clockwise

With Bob Clock

EVERY DAY I learn something. The day of the big storm last week I learned I shouldn't try to share my ski hat with 20-month-old Kathleen.

It's a stretchy knit kind, and we sort of take turns. Whoever puts in on first gets to wear it.

Last Thursday morning I was up and away -- ski hat and all -- long before Kathleen awoke. When I reached the office I doffed my hat and found a half dozen Krispie Kritters (Crispie Critters) clinging to my hair.

Krispie Kritters (Crispie Critters) is one of the new breakfast cereals that Kathleen is batty about. Apparently she had been stashing it away in our mutual hat for a mid-morning snack.

* * *

THE BREAKFAST cereal business certainly seems to have gotten a fresh start all of a sudden from somewhere. I can never remember seeing so many different varieties of dry cereal on grocers' shelves.

Personally, I lost interest in breakfast cereals about the time Cheerios came along, so it comes as sort of a surprise that Cheerios are no longer considered the upstarts of the cereal world.

The aforementioned Krispie Kritters (Crispie Critters) are a case in point. Not only are individual morsels shaped like dogs, cats and werewolves, but they're different colors -- something it would take a pretty small child to appreciate early in the morning.

Furthermore, the pioneering Cheerio shape has led to all kinds of innovations. It's not unusual today to find cereals cast in almost every shape imaginable. Stars are real popular. And at least one manufacturer has come up with a geometrical honeycomb design for a cereal which tastes faintly like honey. Each piece is about as big as a quarter and has seven or eight holes in it.

Another company is offering a cereal with dried marshmallow chunks in it. Still others have added slices of dehydrated strawberries, peaches and other fruits. They taste surprisingly fresh, once milk is added.

The old sugar-coated cereals which you could munch right out of the box have given way to cereals flavored with chocolate, and other condiments.

* * *

ACTUALLY, I'm not much of a cereal fancier myself. Oh, I don't mind the old stand-bys--but a howl of free-form corn flakes or shredded wheat is about my limit. Kathleen on the other hand has an insatiable curiosity to try them all.

She sits bolt upright in the grocery cart like a food inspector as we glide past row after row of cereal boxes in the supermarket, examining each one as if it contained the Hope Diamond.

Hmmm. Not a bad idea at that. "Dainty Diamond Dimples---start every sparkling day with a bowlful of these tiny, tasty gems." At least they'd look better in my hair than Krispie Kritters (Crispie Critters).

MRS. RAYMOND SCHULTZ

Raymond Schultz Wed in Flint

Shirley Darlene Avery became the bride of Raymond John Schultz in a ceremony at the Holy Trinity Lutheran Church in Flint Jan. 29, the Rev. Gust A. Wuorinen of Saginaw officiating.

The bride is the daughter of Alfred J. Avery of 113 E. Thackery, Flint, and the late Mrs. Avery.

The bridegroom is the son of Karl Schultz and Mrs. Schultz of Charlevoix.

* * *

THE BRIDE wore a peau satin gown with a fitted Empire bodice and alencon lace around the scooped neckline. The controlled bell skirt had alencon lace on the front panel and on the inner pleats of the detachable chapel train. The bouffant veil was secured by a band of lace and pearls.

The bride was attended by her sisters, Mrs. Bruce Bakke as matron of honor, and Mrs. Gerald Sawatzki as bridesmaid. Other bridesmaids were Miss Agnes Halversen and Miss Sally Alander. Nineteen-month - old Laura Kay Sawatzki, the bride's niece, was flower girl.

* * *

THE BRIDESMAID'S wore floor length crepe sheath dresses with Romance blue velvet Empire bodices, long sleeves and scooped necklines. Sheath skirts had crepe panels down the back and velvet bows at the waistline. Face veils with matching Dior velvet bows completed their costumes.

George Schultz was his brother's best man, and groomsmen were Stanley Harwood, Donald Clarke and Harold Heinbuck. Ring bearer was Kristian Pleshakov.

A reception was held at St. Michael's Byzantine Activity Center.

* * *

AFTER a two-week honeymoon to ski areas in New England, the couple will live at 125 W. Gracelawn, Oakview Manor, Flint.

The bride attended Flint Junior College and is employed at Buick. The bridegroom is a graduate of the Michigan College of Mining and Technology and works at the Chevrolet plant in Flint.

Talk of the Town

James Dennis and Stanley Martin returned to their studies at Northern Michigan University in Marquette Monday after spending the weekend with their respective parents.

Andrew Essenberg Jr. left Tuesday on a vacation trip to Scottsdale, Ariz., Palm Springs, Calif., and other points of interest in the west.

Mr. and Mrs. Leonard Espich and daughter, Angie, have returned from a weekend trip to Bremen, Ind.

Talk of the Town

Mr. and Mrs. Edgar Behrens of Midland and their sons and daughters-in-law, Mr. and Mrs. Edgar Behrens Jr. and family of Midland and Mr. and Mrs. Thomas Behrens of Lansing visited relatives here recently enroute to their respective homes after attending the wedding of another son, Bruce, and Sopide Chrusciel ski at the Base Chapel in Duluth.

M-66 Relocation Is Missing From State Bid List

Widening and blacktopping slightly more than a mile of Michigan Avenue in Boyne is the only Charlevoix County road project on which bids will be taken Feb. 9 in Lansing.

Originally, relocation of M-66 entering Charlevoix was to have been included, but the state scrapped plans when it ran into trouble securing easements.

The Boyne City project wil cost $40,000 and the completion date is Oct. 15, 1966.

* * *

THE PROJECT is one of 30 --- with an estimated cost of $14,600,000 --- on which bids will be asked in February.

The department has scheduled projects with a total estimated cost of $131.0 million for 1966, the first full year of a six and one-half year, $1.3 billion program between now and July 1, 1972.

Postal Fees to Climb

Proposed increases in money orders, insurance, registry, certified mail and C.O.D. rates to be effective March 26, 1966 were announced today by the Post Office Department.

The cost of operating these five special services now exceeds revenues by $60 million annually. The proposed fee increases would narrow the cost-revenue gap by $36 million, based on business handled in Fiscal Year 1965.

The new fees are the first changes since 1961.

* * *

THE PROPOSED fee changes appeared in the Federal Register and can be put into effect under existing administrative authority. No legislation is needed.

* * *

THE INCREASES include:

Money Order fees: Domestic and International money order fees would be increased by 5 cents.

Insurance fees: The minimum fee bracket would be increased from $10 to $15 and the minimum fee would be 20 cents instead of 10 cents. Most other fees would be increased 10 cents. The maximum fee, now 40 cents, would be increased to 60 cents for values above $150 to $200.

* * *

REGISTRY FEES: The present 60 cent and 75 cent fees would be combined into a single fee at 75 cents for values up to $100. Registry fees for articles valued in excess of $100 would remain unchanged.

C.O.D. fees: The present 40 cent and 50 cent fee brackets would be combined into one fee bracket at 60 cents for amounts up to $10. There will be no change in the fees covering items valued above $10.

Certified Mail: The fee would be increased 10 cents from the 20 cents per item to 30 cents.

Losses incurred in the operation of special services are pair from funds drawn from the Federal Treasury. The proposed fee increases would shift a substantial portion of the special service cost borne by the public to the users of these services.

Thanxing You
For
Your Thinxing
When You Make An... X
W.F.HOFFMANN

COMMUNITY CHURCH OF GOD
Charlevoix
Annual Fish Dinner
Wednesday, February 9th
Serving from 5 to 7 p.m.
Fellowship Hall
1 block West of Kroger Store
Adults $1.25 Children 75¢

THE FITTING ROOM
CUSTOM SEWING
Experienced at custom fitting, sewing and altering men's and women's clothes.
Open 9:30 to 5:30 Mon. thru Sat.
ETTA DARBY
201 ½ W. Huribut - Charlevoix

Special

KINGS-BURGERS 10¢ EA.
Save 9¢ - Friday & Saturday 5 PM to 11 PM
KINGSBURGER
Oleson's Shopping Center

BROWN DUCK®
by carhartt
RUGGED AS THE MEN WHO WEAR THEM
HEADQUARTERS FOR WORKING MEN'S CLOTHES
CARHARTT has always put more into its clothing. . .and this year is no exception. . .and the big news for this fall is CARHARTT'S NEW EXCLUSIVE SUPER DUX WATER REPELLENT FINISH. . .it's the most important evolution in men's work wear since the advent of CARHARTT'S original BROWN DUCK in 1889.

Lieberman's
Of Charlevoix
SHOP FRIDAY EVENINGS 'TIL 8:30

STOCK UP! IGA SAVE NOW!
RED LETTER DAYS!

IGA FRESH BAG COOKIES
1½ lb. Vanilla Wafers
1-lb. Tea Rings - Choc. Chip - or Cookie Jar Asst.
4 BAGS 99¢

Carnation EVAPORATED MILK 7 14½ oz. cans $1

Bordens Old Fashioned VANILLA ICE CREAM ½ Gal. 79¢

IGA FANCY PINEAPPLE JUICE 1 Qt. 14 Oz. Can 29¢

Fresh - Juicey Florida GRAPEFRUIT 5 Pound Bag 49¢

for the lady who pushes the cart...

Spice of Life BLACK PEPPER 4 oz. Tin 29¢

ARMOUR STAR-FULLY COOKED SEMI-BONELESS SMOKED HAM Whole or Half 79¢

Center Cuts - Slice or Roast SMOKED HAM LB. 99¢

Fresh Lean & Meaty SPARE RIBS lb. 65¢

Vine Ripened TOMATOES lb. 29¢

Del Monte Peas 1-lb. can 19¢

LIBBY TOMATO JUICE 2 1 pt. 2 oz. cans 29¢

Aunt Jane Hamburg DILL SLICES pt. 23¢

Young, tender BEEF LIVER Lb. 39¢

Lake Michigan Filleted WHITE FISH LB. $1.29

Herruds all Beef FRANKS 1-lb. pkg. 69¢

"real eating pleasure..."

We're Fussy About The MEAT We Sell-
THAT'S Why People Who Are FUSSY BUY It!

IGA ALL PURPOSE ENRICHED FLOUR 5-LB. BAG 39¢

N.B.C. PREMIUM SALTINES 1-lb. box 29¢

IGA Enriched MACARONI or SPAGHETTI 2-Lb. Pkg. 29¢ EA.

Smucker's 12 Oz. Strawberry Jar PRESERVES 37¢

IGA Tablerite WHIPPING CREAM ½ Pt. 29¢

Frozen IGA FRUIT PIES Apple, Peach, Ea. or Cherry 25¢

MULLER'S OVEN FRESH HOT BREAD lb. Loaf 33¢

SHOP MONDAY-SATURDAY EVENING 'til 9 P.M.
Edwards' IGA STORE
Advertised Prices Effective Wed. thru Sat.-This week only
BEER and WINE To Go — Package LIQUOR

COURIER "People - Reacher"

CLASSIFIED ADS WORK WONDERS

PHONE LI7-6558 - ONLY 3¢ Per WORD - DEADLINE 3 P.M. MONDAY

3 Lost and Found

LOST. Charlevoix High School 1963 class ring. Size 6½, initials, S. F., Sapphire blue setting. Finder please call Shirley Farkas, LI 7-2826. 2/2/c3

4 Special Notices

FOR A REAL snow job use REVER ICE - MELTER. 30 times more effective than salt and leaves no messy residue. Get your supply at Walker Marina or call LI. 7-2293 for more information. Will not harm Grass, Shrubs or Pets. 12/8tf4

COURIER Subscribers who mail their newspaper to their friends or relatives are reminded that five-cents postage is required to mail a 10-12 page paper, 6 cents for a 14-page paper and seven cents for a 16 page paper.

Meeting of Charlevoix Alcoholics Anonymous
Are Held Each Friday at 8 p.m. at 201 E. Garfield
Phone LI 7-9303 for information (A3WTF)

PERSONALIZED STATIONERY, printed announcements, calling cards, programs, tickets, wedding announcements, plain and liturgical, and party items in limited numbers are now available. Stop in and see samples of our quality printing. SACRAMENTINE SISTERS, U.S. 31, Conway, Ph. DI7-3657. Samples may also be seen at the home of Mrs. C. D. Geiken, Charlevoix. LI 7-6719. (11/10c2--4)

SMORGASBORD. At St. Mary's School, Sunday, Feb. 6, serving from 12 noon until 3 p.m. Adults, $1.50, Under 12, .75¢ and preschoolers Free. Bring the family. 1/19x3-4

IF DR. SAYS ULCERS, get new PH 5 tablets. Fast as liquids. Only 98¢ at Central Drugs, Charlevoix. 2/2c5--4

PIANO LESSONS FOR beginners and intermediate students, Frieda Novotny, 405 W. Garfield, Charlevoix. Phone LI 7-6564. 2/2x4

QUILTS. Hand made, your way or my way. Also custom quilting, custom made draperies and bed spreads. Call 547-2700. 2/2x3--4

ORGAN ENTERTAINMENT available for dinner music, private parties, wedding receptions or etc., within Charlevoix area. Will use own organ. Phone 547-9322 for further information. 2/2c4--4

5 Automobiles for Sale

BUICK, 1959, 2 door hard top, $350. Call LI 7-2833 or LI 7-9604. 2/2/x2--5

1962 PONTIAC - TEMPEST, 4 door, automatic transmission, radio and heater, price $550. Call 547-9702. 2/2x2--5

1960 JEEP STATION WAGON, 4 wheel drive, extra duty plow. See Chuck Novotny at Erber Auto. 2/2tf5

8 Mobile Homes, Sale

STAR MOBILE HOME, Furnished, 2 bedroom, 10 x 45 ft. In very good condition. Call Oland Kauffman, LU 8-2521 or see at location in Ellsworth, Evenings. 1/19x4--8

VOLKSWAGEN
Repair and Inspection
CHARLEVOIX IMPORT SERVICE
ALDEN ULRICH
Marion Center Rd. - LI 7-6693

PAINTING & WALL PAPERING
Interior and Exterior
Bob Olson
Ph. LI 7-9547 Charlevoix

Licensed Master Plumber
Plumbing and Heating
FRANK NOVOTNY & SONS
105 Clinton LI 7-2641

Drenth Brothers
Building Contractors
Gravel-Filling
Brickcrete-Bulldozing
LU 8-2277 Ellsworth

Shoe Repair
Canvas Shop
Rabach's Sales & Service
RED WING SHOES
Petoskey Ave LI 7-6791

12 Business Services Offered

WE ARE now equipped to give you prompt repair service on industrial and marine engines air tools, air compressors, lift trucks, electrical tools, welding equipment and many other services. For more details, call the FOCHTMAN MOTOR COMPANY, Petoskey, Michigan, Phone 347-2577. (10/6tf12)

FOR SALE, Aluminum combination storm windows and Aluminum siding installed completely on your home. For Free Estimate call or write: Rendle A. Madden Ellsworth, Michigan, Phone LU 8-2333. (10/13tf12)

13 Building Contracting, Roofing

PARAGON CONTRACTORS Inc. Complete building service. FREE ESTIMATES. Call LI. 7-6446. 1/12tf13

26 Help Wanted Female

WANTED FEMALE HELP. Apply at office only. Morweld Steel Products, Corp., Ellsworth, Mich. 2/2x3--26

27 Help Wanted Male

RELIABLE BOY wanted for Free Press route. Phone 547-9296. 1/26x2--27

WANTED A boy to deliver Detroit Free Press. Call LI. 7-9755. 1/26x2--27

WANTED CHAIN SAW operators for cutting right of the way in Charlevoix area. Apply at Thorp's Sunoco Station, corner of Bridge and Wood Sts., Charlevoix. 2/2c27

41 Dogs, Pets, Supplies

START YOUR own Sleigh Dog team. Seven week old Alaskan Malamute puppies. AKC, Top blood lines, very gentle $50 down. Will deliver this weekend. Phone Midland, TE 5-2394. 2/2x41

45 Articles for Sale

★★★★★★★★★

Protect your valuables! Money, accounts, etc.

Large - 24"x34"x44"

OFFICE SAFE

ample room to store the valuables for the average business.

★

WILL SELL FOR A FAIR AND REASONABLE PRICE.

★

MAKE US AN OFFER!

★

CHARLEVOIX COURIER
101 Clinton Street
Phone LIberty 7-6558

★★★★★★★★★

SNOW TIRES--Dig discounts on New U. S. Royal Snow Tires during our mid-winter clearance. Most sizes available. Parsel Garage, 1405 S. Bridge, Charlevoix. 1/26x4--45

Insulation - Roofing and Siding Applied
Rabach's Sales & Service
US-31 LI 7-6591 Charlevoix

DR. H. O. MESSMORE
Osteopathic Physician and Surgeon
Hours by Appointment
Telephone LI 7-9551
301 Michigan Avenue
Charlevoix, Michigan

Expert Piano Tuning and Repairing
LOUISELLE PIANO SERVICE
LI 7-9137

LIVINGSTON INSURANCE AGENCY
Archie L. Livingston
Robert B. Livingston
GENERAL INSURANCE
217 Bridge St. LI 7-6594

45 Articles for Sale

GAS ENGINE, 9 hp; small oil heater; 2 cylinder Hercules engine, Pully & clutch, Oliver Cleatrack, 4 x 6 fish shanty. Call LI 7-2797. 2/2c2--45

45B Sports Equipment

ICE SKATES. Like new size 7, boys hockey. John Gibson, 308 May st. 1/26x45D

50 Fuel

SLAB WOOD for sale. As it comes off the Mill. $15.00 per load. Byard Sawmill, M-32, East Jordan. Call LE 6-2657 or if no answer call 582-7097. (17tf50)

51 Good Things to Eat

SMORGASBORD. At St. Mary's School, Sunday, Feb. 6, serving from 12 noon until 3 p.m. Adults, $1.50, Under 12, .75¢ and preschoolers Free. Bring the family. 1/19x3-51

53 Household Goods

USED FURNITURE, Beds, mattresses, chest of drawers, sofas, tables, chairs, upright piano, odds 'ends. May be seen at 205 W. Lincoln, Phone LI. 7-6575 for appointment. 1/26x2--53

REFRIGERATOR - FREEZER, living room, kitchen and bedroom sets, ham radio set. 210 Antrim St., Charlevoix. 2/2x53

55 Machinery, Industrial Equipment

"FOMCO SEZ"

EXPERIENCED automotive servicemen recommend and install the famous REPCO remanufactured engines for cars and trucks. Budget terms available. Distributed by your neighborly FOCHTMAN MOTOR COMPANY STORE. 2/2x55

56 Musical Instruments

CLARINET. Selmar Clarinet in good condition. Call LI. 7-9270 after 5 p.m. 1/19tf56

Lloyd McDonough of St. James is visiting at the home of his son and daughter-in-law, Mr. and Mrs. Druce McDonough.

BELDING Real Estate
By the Bridge
"Better Buys By Belding."
Phone LI 7-2981

LOVELY TWO-STORY BRICK HOME with full basement on double lot in excellent neighborhood. 3 bedrooms and 2 baths plus one summer bedroom upstairs. Large living room with fireplace, large dining room, bedroom, bath and large modern kitchen plus summer dining area. Oil furnace and natural gas hot water heater. Excellent buy at $16,000.

GOOD OLDER HOUSE in pleasant neighborhood. One bedroom, bath, living room, dining room, efficient kitchen on main floor. Two bedrooms upstairs. A very good buy at $6500.

ATTRACTIVELY ARRANGED HOME with 2 bedrooms, large living room with dinette, kitchen--good cupboards and counter, sewing room, bath. Full unfinished basement with new furnace and water heater. Double garage. In Petoskey School District. $12,500.

Lucile Cunningham, BROKER

KEY TO LOTS & LIVIN' BUY A HOME FIRST

SOUTH U.S. NO. 31 HIGHWAY-34 acres Price $3,100-ALSO adjoining 20 Acres $2,420. TERMS.

DINGMAN RIVER FRONTAGE-Hunting land with aprx. ¼ mile of frontage-has small hunting CABIN Price $2,500.-TERMS.

ELLSWORTH-3 BEDROOM HOME-full bath-Brickcrete construction with interior plaster walls-2 car attached garage-4 lots with small stream & pond-Stoker fired furnace in full basement - Storms & Screens - Price $10,750, $1,500 Down, $80.00 Per Month.

LAKE CHARLEVOIX-178 feet of lake frontage with small CABIN, well, dock sections, road in-Price now $11,750, 1/3 Down.

FOR BEAVER ISLAND PROPERTIES-See our salesman on the Island-Rogers Carlisle-Phone Beaver Island 448-5560.

SCHEID REALTY, INC.
Realtors
1004 Bridge Street
Charlevoix -- Phone LI 7-6606

56 Musical Instruments

RECORDS
In Hi-Fi and Stereo Albums
Plus Old Favorites
Complete Stock at
Edwards' IGA
Charlevoix

57 Appliances

ZENITH AUTOMATIC LP record player. Vacuum broom. Both like new. Westinghouse electric frying pan. Operates like new. All for less than ½ cost. Phone 547-9418. 1/19c57

KELVINATOR Refrigerator in good condition. Call LI. 7-9318 after 5 p.m. 1/26c57

FRIGIDAIRE, 30" electric range, full width oven, clock and timer. Good condition, Price $50.00. Phone LI 7-2124. 2/2x57

62 Rooms for Rent

ROOMS FOR rent. 206 Michigan Ave., Charlevoix. 1/26tf62

68 Unfurnished Apartments

UPPER 2 bedroom apartment. Enquire at LI. 7-2863. 1/26x2--68

68A Furnished Apartments

FURNISHED, 1 bedroom downstairs apartment, very desirable, gas heat, antenna, full basement. Call LI. 7-9177 or contact Mrs. Cecil Richardson, 307 Mason St. 1/26tf68A

70 Stores, Office, Rent

OFFICE SPACE or small shop on first floor, desirable location in Charlevoix. Call LI 7-2833. (10/27tf70)

72 Houses for Rent

UNFURNISHED older house for rent. 2 large bedrooms, bath, large living room, dining room and kitchen. Full basement - new gas furnace. $85 month." Belding Real Estate 109 Bridge St., Charlevoix, Mich. Ph. LI. 7-2981 1/19tf72

76 Business Property Sale

CHEERFUL 3 bedroom home-attractive living room with FIREPLACE - dining room - Kitchen Bath - Full basement-New roof 1963 - New furnace 1964, Gas fired hot air-Gas fired water heater-W to W carpeting in L. R. and Dining Room - Curtains included-Garage-Lot 80' x 100' - Price $10,975. Call Scheid Realty, LI 7-6606. 1/19x6--76)

78 Houses for Sale

166 FEET on Petoskey Ave. with summer cottage. A. L. Livingston, Broker. Phone LI 7-6594 or 2372, Charlevoix. (10/20tf78)

168 FEET on Petoskey Ave. with summer cottage. A. L. Livingston, Broker. Phone LI 7-6594 or 2372, Charlevoix. (10/20tf78)

100' OF EXCELLENT lake frontage - 600' deep. Readily accessible, split - level year around home with 4 bedrooms and 2 baths. Large living room and modern" efficient kitchen with excellent view of beautiful Lake Charlevoix. $20,000. Belding Real Estate, 109 Bridge St., Charlevoix, Phone LI 7-2981. (10/13tf76)

LEGAL NOTICE

Order Of Publication
General
No. 6136

STATE OF MICHIGAN
Probate Court for the County of CHARLEVOIX.

Estate of DANIEL EDWARD GILLESPIE, Deceased.

It is Ordered that on February 14, 1966, at 10:00 A.M., in the Probate Courtroom in Charlevoix, Michigan a hearing be held on the Petition of Mabel Gillespie, Administratrix of said estate, for allowance of her Final Account and Assignment of Residue of said estate, determining the heirs at law of said deceased, and determining the distribution of the net proceeds from the Action for the Wrongful Death of said deceased.

Publication and service shall be made as provided by Statute and Court Rule.
Dated; January 20, 1966.
John Makel
Judge of Probate.
Norman D. Ance
Attorney for Petitioner.
213 Bridge Street,
Charlevoix, Michigan.
(1/26 x 3)

LEGAL NOTICE

Order Of Publication
General

STATE OF MICHIGAN
Probate Court for the County of Charlevoix.

Estate of Glenn McSawby, Minor.

It is Ordered that on February 10, 1966, at 10:00 A.M., in the Probate Courtroom in the City of Charlevoix, Michigan a hearing be held on the petition of Richard Boulton for the appointment of a guardian of the estate of, and for the said Glenn McSawby, Minor.

Publication and service shall be made as provided by Statute and Court Rule.
Dated; January 20, 1966.
John Makel
Judge of Probate.
John R. Michael
Attorney for Petitioner
107½ Bridge Street
Charlevoix, Michigan.
(1/26 x 3)

Order Of Publication
General

STATE OF MICHIGAN,
The Probate Court for the County of CHARLEVOIX.

Estate of ELIZABETH BOYLE, Deceased.

It is Ordered that on March 1, 1966, at 10:00 A.M., in the Probate Courtroom Charlevoix, Michigan a hearing be held on the petition of EDWARD W. BOYLE, Administrator, for license to sell real estate of said deceased. Persons interested in said estate are directed to appear at said hearing to show cause why such license should not be granted.

Publication and service shall be made as provided by Statute and Court Rule.
Dated; January 18, 1966.
Hon. John Makel
Judge of Probate.
Donald G. Jennings
Attorney for Petitioner
P. O. Box 29
Manistee, Michigan.

Order Of Publication
General
File No. 6461

STATE OF MICHIGAN
Probate Court for the County of CHARLEVOIX.

Estate of John Clarence Burke, Deceased.

It is Ordered that on February 23, 1966, at 9:00 A.M., in the Probate Courtroom Petoskey, Michigan a hearing be held on the petition of Martin D. Breighner, administrator with will annexed, for allowance of his final account.

Publication and service shall be made as provided by Statute and Court Rule.
Dated; January 25, 1966.
Hon. John Makel
Judge of Probate.
Frederick R. Hubbell
Attorney at Law
303 Howard Street
Petoskey, Michigan.
(1/26x3)

Talk of the Town

Mr. and Mrs. Warren Shapton have returned to Lansing after spending the weekend with her mother, Mrs. Bonnie Nickerson, and other relatives.

Christopher Campbell was discharged from the U.S. Navy at Great Lakes Naval Training Station, Ill., Thursday after serving three years and four months. He brought his wife and two children to Harbor Springs to be with her parents, Mr. and Mrs. William Schmidt, and visited his mother, Mrs. Herbert Campbell here before departing for the east where he has accepted a position with the Johnson Optical Co. at Eatontown, N. J. His family will join him later.

Our Interior Decorating Service Is Practical, Not Expensive

Home and Business Interiors

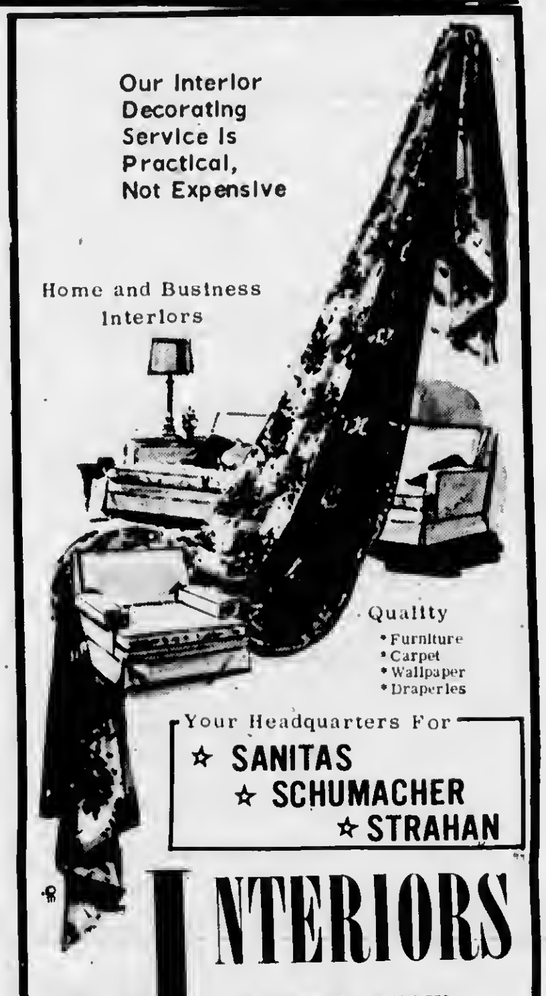

Quality
• Furniture
• Carpet
• Wallpaper
• Draperies

Your Headquarters For
☆ SANITAS
☆ SCHUMACHER
☆ STRAHAN

INTERIORS
OF CHARLEVOIX
Phone 547-2833
Located in Oleson's New Shopping Center

STROUT Realty

BEAUTIFULLY APPOINTED 4 bedroom home on Lake Michigan. Carpeting, drapes, dishwasher, disposal, built-in oven and range. May be purchased on FHA terms if desired.

SOUTH SIDE - 4 bedroom home, excellent condition. Two stall garage, extra large lot. Only $15,000 with terms.

RANCH TYPE HOME in Ironton with 100' on Lake Charlevoix.

NEAR BOYNE CITY - Lovely 2 bedroom, convertible attic. Excellent condition. 300' x 300' lot. Only $8950 - terms.

LOVELY 2 BEDROOM on Belvedere Avenue. 2 stall garage, workshop, Round Lake view, excellent condition. Terms.

FOOD DISTRIBUTION business for sale. 3 county, lucrative for enterprising operator. Excellent net profit. Owner has other business interests so says "SELL."

Bars - Motels - Lots And Tracts For Development - Farms!

Jane Lee and Don Anders
(616) 547-2971
310 Clinton Street
Charlevoix-The-Beautiful

We Need Listings
ON
Business Investments for retirees
3 and 4 bedroom homes
Building lots
2 apartment houses
Lake frontage
Resort cottages

We Need Customers
FOR
New subdivisions
Ski resorts, all sizes
Summer resorts
Deluxe dog kennels
Motel
Apartment house site

Belding Real Estate
109 Bridge LI-7-2981
Lucile Cunningham, BROKER

Beaver Island

Marian Martin
Phone 448-5832

Jack Connaghon spent several days in Lansing and Houghton Lake. He attended a supervisors' meeting in Lansing.

Johnny Gillespie and his dad Jewell Gillespie went to Charlevoix several days ago. Mrs. Rita Gillespie is a patient at Charlevoix Hospital.

Lloyd McDonough went to Petoskey to Little Traverse Hospital this past Monday for a checkup. .

Recent visitor at the home of Capt. and Mrs. Lawrence McDonough and family was their son Gary McDonough.

Ben O'Donnell has moved from Petoskey to Sagtnaw Veterans Hospital.

Mort Neff and several companions spent last Saturday, Jan. 22, on Beaver Island and went via ice to Garden Island.

The harbor has several shanties on the ice. Perch have been biting. Perry Gatliff has had the biggest catches, hooking 20 last Sunday and 28 Monday.

Talk of the Town

Tom Smith, State Farm Insurance agent in the Charlevoix area and Mrs. Smith spent the weekend at Elmwood Casino, Windsor, Ontario. They were accompanied by two other agents from this district who also won the trip from the company for their sales performance.

Mrs. Charles Hamlin received word that her son, Thomas, has been promoted to Major and is now in Vietnam. His new address is. Major Thomas M. Hamlin, OSMC, 066286, Hq. Co. 1st Marines, S 3 Section, FPO, San Francisco, Calif. 96601

NOTICE OF LAST DAY TO GET ABSENTEE BALLOTS

Qualified City of Charlevoix voters can obtain absent voter ballots for the February 21 City Election, until 2 p.m. Saturday, February 19, 1966. Ballots can be obtained in the City Clerk's office, City Hall.

Hugh Mayne
Clerk
City of Charlevoix

ELECTION NOTICE

To the qualified electors of the city of Charlevoix, county of Charlevoix.

Notice is hereby given that a bienniel Spring primary election will be held in the city of Charlevoix, in the county of Charlevoix and the state of Michigan.

MONDAY
FEBRUARY 21, 1966

From 7 o'clock in the forenoon, until 8 o'clock in the afternoon, eastern standard time, for the purpose of nominating candidates for the following offices:

Mayor, 1 year term; city Clerk, 1 year term; city treasurer, 1 year term; 1st ward councilman, supervisor and constable; 2nd ward councilman, supervisor and constable; 3rd ward councilman, supervisor and constable.

Hugh Mayne
City Clerk

Hayes Bay Shore

Mrs. Thomas Maxwell
Phone LI 7-2119

Jerry Kelser spent last weekend at home with his parents, Mr. and Mrs. Willis Kelser. He returned to his studies at the University of Michigan Sunday.

Mr. and Mrs. Lester Umlor named their new son David Allen. The baby was born Jan. 23 at Charlevoix Hospital.

Maple Grove Grange will meet Thursday, Feb. 3 at 8:30 p.m. at the Grange Hall. The meeting date has been changed from the first Saturday of each month to the first Thursday.

Mr. and Mrs. George Smith attended the March of Dimes Card Party Saturday night at Barnard.

Mr. and Mrs. Carl Russell of Grand Rapids were dinner guests Friday evening of Mr. and Mrs. Jake Deschermeier Sr. at Bay Shore.

Mrs. Garfield Russell and Mrs. Earl Holborn of Charlevoix were Tuesday afternoon visitors at the home of the Jake Deschermeier Sr.

Mrs. Susan Clements left recently to visit her son and daughter - in - law, Mr. and Mrs. Albert Honeysette at Alanson.

A son "Richard Lee" was born to Mr. and Mrs. Ronald Burnett Jan. 21 at Little Traverse Hospital.

Paul White Jr. six year old son of Mr. and Mrs. Paul White Sr. was admitted to Lockwood-MacDonald Hospital with pneumonia last Tuesday night.

Mr. and Mrs. Fred Melin returned home Friday afternoon from Grand Rapids where Mr. Melin recently had surgery. He is getting along well, Mrs. Melin reports.

Your correspondent left on Sunday for Marne, near Grand Rapids, to be with the family of her niece, Mrs. Ted Baker, who had surgery at the Osteopathic Hospital in Grand Rapids, on Tuesday.

I expect to be back home in time to receive all of your news next week.

Church of God Making Plans for Fish Dinner

BY MRS. THOMAS MAXWELL

The annual fish dinner will be held at the Community Church of God Fellowship Hall, Wednesday, Feb. 9, serving 5 to 7 p.m.

The menu: Fish with tartar sauce, mashed potatoes with butter, harvard beets, cabbage slaw, homemade rolls and pie, coffee, tea or milk.

As in the past the best of fish is donated by Capt. John Roen, uncle of Mrs. Ingma Pontious.

* * *

THE FOLLOWING committee chairman were appointed: Rev. George Majors with his committee of men will fry the fish. Ticket sales; Clarence Murray and Mrs. Crayton Kerr. Kitchen and general chairman, Mrs. Thomas Maxwell, with Miss Delora Richardson, as assistant. Dining room, Mrs. Cass Russell, decorations, Mrs. George Lusk, hostess, Mrs. Ingma Pontious and Mrs. John Fratrick, cleanup.

FIRE INSURANCE ISN'T ENOUGH!

Your home and belongings face many hazards that even "fire and extended coverage" won't cover. But a State Farm Homeowners Policy provides complete protection . . . even covers *you* in case of lawsuits. See me today about a State Farm Homeowners Policy that fits your needs. It's the same good deal as our car insurance.

STATE FARM INSURANCE

Your Charlevoix Area Agent
TOM SMITH
320 Trent St. - Phone JU 2-6829
Boyne City

P 6495
STATE FARM FIRE AND CASUALTY COMPANY
HOME OFFICE BLOOMINGTON ILLINOIS

WIN 1000 EXTRA GOLD BOND STAMPS

No writing or guessing! No numbers to match! EVERYBODY WINS!

Freshlike Gold Tag SALE

BIG SAVINGS!

5th BIG WEEK!

NABISCO
SALTINES Lb. Box **29¢**
NESTLE'S 5¢
CANDY BARS Each **3¢**

MIX OR MATCH

CREAM CORN	14½ oz.	**5 CANS $1**
WHOLE CORN	12 oz.	
PEAS	14 oz.	
CUT GREEN BEANS	12 oz.	
FRENCH STYLE BEANS	12 oz.	
SLICED CARROTS	14 Oz.	**6 can $1**
VEG. ACC	1 Lb.	

BEEF SALE

OLESON DELICIOUS BEEF
POT ROAST LB. **43¢**

LA CHOY-OLESON'S RICKSHAW PRIZE WINNER
Mrs. Ken Boss
203 Alice St.
Charlevoix

CHUCK ROAST Lb. **49¢**
Lean, Meaty Beef
SHORT RIBS Lb. **35¢**
Boneless Beef
STEW MEAT Lb. **69¢**
Ready to Bake
HAM LOAF Lb. **69¢**

Tender Juicy Beef
RIB STEAK lb. **69¢**

PET RITZ FROZEN
Apple * Cherry * Peach
FRUIT PIES
4 1 lb. 14 oz. size **$1**

Swift's (Square Pak)
ICE CREAM HALF GAL. **59¢**

Maxbauer's
SKIMMED MILK ½ Gal. **25¢**

Country Fresh
CHIP'N DIP 8 oz. ctn. **29¢**

MULLERS OVEN FRESH
ITALIAN BREAD 1½ lb. Loaf **29¢**

MULLERS OVEN-FRESH
BREAKFAST ROLLS 12 oz. **39¢**

Cooking or Eating- Wagner's Golden Delicious
APPLES ½ Peck Bag with $5 Purchase **19¢**

POTATOES
Michigan U.S. No. 1 **20 lbs. 69¢**

50 EXTRA GOLD BOND STAMPS
Help Yourself GOLD BOND STAMPS
2 Pkgs. Boneless
BEEF STEW MEAT
Offer Good thru Feb. 5, 1966
Good Only at Oleson's Food Stores

50 EXTRA GOLD BOND STAMPS
Help Yourself GOLD BOND STAMPS
2-12 oz. Pkgs Herruds
SMOKEY LINKS
Offer Good thru Feb. 5, 1966
Good Only at Oleson's Food Store

50 EXTRA GOLD BOND STAMPS
Help Yourself GOLD BOND STAMPS
4 Pkgs. Family Size
ROYAL GELATIN
Offer Good thru Feb. 5, 1966
Good Only at Oleson's Food Store

50 EXTRA GOLD BOND STAMPS
Help Yourself GOLD BOND STAMPS
18 oz. Jar, Planter
PEANUT BUTTER
Offer Good thru Feb. 5, 1966
Good Only at Oleson's Food Store

HOURS:
9 a.m. to 6 p.m. DAILY
9 a.m. to 9 p.m. FRIDAY
CLOSED ALL DAY SUNDAY

OLESON'S FOOD STORES
of Charlevoix the Beautiful

3 locations in Traverse City - Downtown Cadillac

You'll Really Like OLESON'S Low, Low Prices Plus Double Free GOLD BOND STAMPS Every Wednesday

Take your problems to Church this week — *millions leave them there!*

ASSEMBLY OF GOD CHURCH

203 E. Upright St.

Sunday School 10:00 a.m.

Morning Worship 11:00 a.m.

Evening Services 7:30 p.m.

Rev. E. Herberger

BIBLE BAPTIST CHURCH

904 May St.

Morning Worship 11:00 a.m.

Sunday School 10:00 a.m.

Evening Worship 7:30 p.m.

Minister: J. Lugibihl LI 7-9338

BETHANY LUTHERAN CHURCH

1479 Bridge St.

Sunday School 5 P. M.
Worship 6 P. M.

Rev. Richard Noffze, Pastor

THE FIRST BAPTIST CHURCH

206 State St.

Sunday School 10:00 a.m.

Morning Worship 11:00 a.m.

Evening Services 7:30 p.m.

Minister: Jack G. Harris LI 7-9765

CHRIST EPISCOPAL CHURCH

State St. at Clinton

Holy Communion 8 a.m.

Third Sunday of Month 7:30 a.m.

Church School 9:30 a.m.

Morning Worship 11 a.m.

The Rev. Alexander Wood LI 7-9406

CHRISTIAN SCIENCE CHURCH

West Clinton St.

Sunday School 10:00 a.m.

Morning Worship 11:00 a.m.

Service First Wednesday of month 8 p.m.

Let There Be Light

"And God said, let there be light and there was light."

The gift of light has been the most wonderful boon handed to man by his Creator. It is with the aid of light that he can throw off fear and all the other things that shackle him and keep him from attaining his rightful place in the scheme of creation. No wonder then that the lighthouse is a symbol of hope—of good. The terrors of disaster at sea are banished for the mariner when the beam of light comes over the dark waters.

Another symbol of light is the church where regular attendance sheds light on many perplexing and heart-rending problems. It stands as a lighthouse in the darkness of uncertainty and doubt.

Helene's Beauty Shoppe

102 Park Ave., LI 7-2261

Charlevoix Abstract & Engineering Co.
Charlevoix

Charlevoix County State Bank
Charlevoix

The Charlevoix State Savings Bank
Charlevoix

Charlevoix Oil Co.
Citgo Products
Charlevoix LI 7-6581

Erber Oil Co.
Sinclair Products
Charlevoix Petoskey Gaylord

Jim Fiedler Residential Builder
309 E. Dixon, Phone 547-9750

Gill's Appliance
Philco-Zenith Service
214 Bridge St., Charlevoix

Helene's Beauty Shoppe
102 Park Ave., LI 7-2261

Hess Furniture Co.
See Hess and Buy for Less!
Charlevoix

Juillerets Coffee Cup
U.S. 31 South LI 7-9325

Kens' Dodge Service
100 Mason St. LI 7-9751

Kit Carson Lumber Co.
S. Bridge St., Charlevoix

Kusina Motors Inc.
Pontiac, Cadillac & Rambler Dealer
Antrim St. Charlevoix

Lake Construction Co.
General Contractors
Charlevoix LI 7-2531

Larry's Clark Super 100
US 31 South Charlevoix

Novotny Plumbing and Heating Co.
Licensed Master Plumbers
LI 7-2641 Charlevoix

Paul—Reed Inc.
Petoskey Rd. Charlevoix

Rabach Shoe Shop
Men's and Boys' work and Dress Shoes
Petoskey Ave. Charlevoix

Top 'O Michigan Rural Electric
Boyne City

The Will-Flow Corp.
Petoskey Rd. Charlevoix

Robt. W. Winchester
Charlevoix

COMMUNITY REFORMED CHURCH OF CHARLEVOIX

Petoskey Ave. at Meech St.

Sunday School 10:00 a.m.

Morning Worship 11:00 a.m.

Minister: Charles A. Stoppels LI 7-2509

Evening Worship 7:45

COMMUNITY CHURCH OF GOD

202 W. Hurlbut

Sunday School 10:00 a.m.

Morning Worship 11:00 a.m.

Evening Worship 7:30 p.m.

Minister: G. L. Majors LI 7-2875

FIRST CONGREGATIONAL CHURCH

Park and State St.

Sunday School 9:45 a.m.

Morning Worship 11:00 a.m.

Minister: Lawrence E. Tenhopen
Phone LI 7-9122
Minister Emeritus: H. E. Kohn

FIRST METHODIST CHURCH

106 State Street

Sunday School 9:45 a.m.

Morning Worship 11:00 a.m.

Minister: Leona M. Winegarden LI 7-2654

ST. MARY'S ROMAN CATHOLIC CHURCH

1000 Bridge St.

Sunday Mass: 8:30 - 10:30

Confession Saturday 4:30 to 5:30 and 7 to 8 p.m.

Priest: E. F. Denay LI 7-6852

With the hope that it will, in some measure, foster and help sustain that which is good in family and community life, this feature is sponsored by the business firms and organizations whose names appear in the adjoining columns.

1966 TAX SALE

STATE OF MICHIGAN
IN THE CIRCUIT COURT FOR THE COUNTY OF CHARLEVOIX

No. 271-1

In the Matter of the Complaint of Allison Green, State Treasurer of the State of Michigan, for and in behalf of said State, for the sale of certain lands for taxes assessed thereon.

On reading and filing the complaint of the State Treasurer of the State of Michigan praying for a judgment in favor of the State of Michigan, against each parcel of land therein described, for the amounts therein specified, claimed to be due for taxes, interest and charges on each such parcel of Land, and that such lands be sold for the amounts so claimed by the State of Michigan,

It is ordered that said complaint will be brought on for hearing and judgment at the February term of this Court, to be held at Charlevoix in the County of Charlevoix State of Michigan, on the 7th day of February A.D. 1966, at the opening of the Court on that day, and that all persons interested in such lands or any part thereof, desiring to contest the lien claimed thereon by the State of Michigan, for such taxes, interest and charges, or any part thereof, shall appear in said Court, and file with the clerk thereof their objections thereto on or before the first day of the term of this Court above mentioned, and that in default thereof the same will be taken as confessed and a judgment will be taken and entered as prayed for in said complaint. And it is further ordered that in pursuance of said judgment the lands described in said complaint for which a judgment of sale shall be made, will be sold for the several taxes, interest and charges thereon as determined by such judgment, on the first Tuesday in May thereafter, beginning at 10 o'clock a.m. on said day, or on the day or days subsequent thereto as may be necessary to complete the sale of said lands and of each and every parcel thereof, at the office of the County Treasurer, or at such convenient place as shall be selected by him at the county seat of the county of Charlevoix State of Michigan; and that the sale then and there made will be a public sale, and each parcel described in the judgment shall be separately exposed for sale for the total taxes, interest and charges, and the sale shall be made to the person paying the full amount charged against such parcel, and accepting a conveyance of the smallest undivided fee simple interest therein; or, if no person will pay the taxes and charges and take a conveyance of less than the entire thereof, then the whole parcel shall be offered and sold. If any parcel of land cannot be sold for taxes, interest and charges, such parcel shall be passed over for the time being, and shall, on the succeeding day, or before the close of the sale, be offered, and if on such second offer, or during such sale, the same cannot be sold for the amount aforesaid, the County Treasurer shall bid off the same in the name of the State.

Witness the Hon. Charles L. Brown, Circuit Judge, and the seal of said Circuit Court of Charlevoix County this 22nd day of December A.D. 1965.

Countersigned,

Footuo R. Butow — Chas. L. Brown
Clerk — Circuit Judge

STATE OF MICHIGAN
IN THE CIRCUIT COURT FOR THE COUNTY OF CHARLEVOIX

In the Matter of the Complaint of Allison Green, State Treasurer of the State of Michigan, for and in behalf of said State, for the sale of certain lands for taxes assessed thereon.

To the Circuit Court for the County of Charlevoix.

ALLISON GREEN, State Treasurer of the State of Michigan, respectfully shows unto the Court:

1. That he is the State Treasurer of the State of Michigan and makes and files this complaint under, by virtue of and pursuant to the provisions of Act No. 206 of the Public Acts of 1893, as amended, Act No. 126 of the Public Acts of 1933, as amended, and Act No. 38d of P.A. 1965, as amended.

2. That Schedule A annexed hereto to the tax record required by the act Bret above mentioned and contains the description of all lands in the aforesaid county upon which taxes, which were assessed for the years mentioned therein, have remained unpaid for more than one year after they were returned as delinquent, the description of all lands in said county heretofore bid off in the name of the State and thus held and upon which taxes which were assessed subsequent to the tax for which such lands were sold to the State have remained unpaid for more than one year after they were returned as delinquent, and the descriptios of all lands th eaid county which are delinquent for any installment of taxes under the provisions of the act taet above mentioned;

3. That extended separately in said schedule against each description of said lands therein contained are (a) the total amount of delinquent taxes upon said description for the non-payment of which the same may lawfully be sold at the next annual tax sale, (b) interest computed thereon as provided by law to the first day of May, next ensuing, (c) a collection fee of four per cent and (d) $1.50 for expenses, all in accordance with the provisions of the act first above mentioned;

4. That all of the aforesaid taxes, interest and charges are valid, delinquent and unpaid, and have remained delinquent and unpaid for sufficient time to authorize and require, as provided by the foregoing acts, the sale of the aforesaid parcels of land against which they were assessed and are extended in said schedule at the next annual tax sale for the non-payment thereof, and that the said taxes, interest, collection fee and expenses so extended th said schedule against each parcel of land therein described constitute a valid lien upon each of the said several parcels of land described in said schedule as thereth and against which extended in favor of the propte of the State of Michigan, the payment of which lien this court may enforce as a preferred or first claim upon such lands by the sale thereof.

Wherefore your plaintiff prays:

5. That within the time provided by law this court may determine and adjudge that the aforesaid taxes, interest, collection fee and charges are valid and constitute a valid lien upon each of the said several parcels of land described in said schedule as therein extended;

6. That within the time provided by law this court make a final judgment in favor of the State of Michigan against each parcel of said lands for the payment of the several amounts of taxes, thereal, collection fee and expenses, as computed and extended in said schedule against the several parcels of land therein contained;

7. That said judgment provides that in default of the payment so ordered of the said several sums computed and extended against said lands in said schedule, the said several parcels of land, or such thereof therein as may be necessary to satisfy the amount adjudged against the same, shall severally be sold as the law provides;

8. That your plaintiff may have such other and further relief in the premises as to this court may seem just and equitable.

And your plaintiff will ever pray, etc.

Dated: December 20, 1965

ALLISON GREEN
State Treasurer of the State of Michigan, for and in behalf of said State.

Schedule "A"

Taxes of 1963 and Prior Years

BAY TOWNSHIP

Town 33 North Range 6 West

NW¼ of SE¼ Section 9 T33N R6W lying NE'ly of County Road. — 9 — 1963 — 18.34
SE¼ of SW¼ — 9 — 1963 — 67.55

BAY TOWNSHIP

Town 34 North Range 6 West

N½ of SW¼ — 21 — 80 — 1963 — 208.24
S½ of SW¼ — 21 — 80 — 1963 — 67.55

Commencing at Southeast corner Section 30, then North on Section line to Northeast corner of S½ of SE¼ of said section, then West on North line of said S½ of SE¼ 365 feet, then South and parallel with the East line of said Section 30 to a point on the South line of said Section 30 365 feet West of point of beginning, then East along the South line of said Section 30 365 feet to point of

(Continued)

BAY TOWNSHIP

Town 34 North Range 6 West

Beginning. — 30 — 1963 — 51.08

Government Lot 2, except commencing at SW corner of said Government Lot 2, then East 1990.5 feet to point of beginning, same being S'ly end of boundry fence; then East to shore of Walloon then NW'ly along said shore to a point North of place of beginning, same being N'ly end of boundry fence; then South along said fence to place of beginning. — 34 — 1963 — 627.10

ZENITH HEIGHTS

Town 34 North Range 6 West

Lots 116-117-118-119-120-121-122-123-124 and 125. — 1963 — 7.98

BOYNE VALLEY TOWNSHIP

Town 32 North Range 5 West

18 acres of West side of NE¼ of NW¼ — 5 — 13 — 1965 — 6.72
W½ of NW¼ — 5 — 80 — 1963 — 22.40
SE¼ of NW¼ — 3 — 40 — 1963 — 14.58
N½ of NE¼ — 6 — 80 — 1963 — 90.31
E½ of SW¼ of SW¼ except 1 acre in SE corner — 6 — 19 — 1963 — 32.83

A strip of land in Lot 1 Section 19 on shore of Deer Lake commencing 150 feet South of NW corner of said Lot 1, then South on lake front 150 feet, then East 366 feet, then North 130 feet, then West 366 feet to place of beginning, except public highway. — 19 — 1963 — 17.17

Commencing at a stake 21 rods 14 feet South of NW corner of S½ of S½ of NW¼ of Section 32, then North 21 rods 14 feet then East 109 rods then South 25 rods 10 feet then West by North to place of beginning. — 22 — 13 — 1963 — 38.48
NE¼ of SW¼ — 29 — 4d — 1963 — 11.93

TOPS TOWN

Lot 5 — 1963 — 8.03
Lot 4 — 1963 — 54.19
Lot 3 — 1963 — 6.03

PETTS' DEER LAKE SUBDIVISION

Part of Lot 1 commencing at SE'ly corner of said Lot 1, then N86°W263.4 feet to SW'ly corner of said Lot, then N34° 51' W 5d feet, Thes NE'ly to point on Petts' Drive N41°24'W 133.5 feet from point of beginning, then South 41° 24' E 133.8 feet to point of beginning. — 1963 — 9.34

CHANDLER TOWNSHIP

Town 33 North Range 4 West

E½ of N½ of NE¼ except commencing at SW corner of N½ of NE¼ of SE¼, then East 14 rods North 8 rods West 14 rods South 8 rods to place of beginning. — 6 — 1963 — 13.41

Commencing at Southeast corner of SE of NW¼, then West 1393 feet for point of beginning of this description., thence North 173 feet, thence West 5d feet, thence South 173 feet, thence East 5d feet to point of beginning. — 14 — 1963 — 7.81
S 3/4 of E½ of SE¼ of SE¼ — 14 — 15 — 1963 — 16.42

A piece of land beginning at center ¼ post of Section 16, thence running South 38 rods, thence East 58 rods, thence North 53 rods, thence West to place of beginning. — 16 — 2d — 1963 — 101.44

SW¼ of NW¼ 4d acres, except commencing at W¼ post of said section, thence North 31 rods to place of beginning of this description, thence East 16 rods; thence North 19 rods, theace West 16 rods, thence South 1d rods to place of beginning. — 20 — 1963 — 22.53
SW¼ of NE¼ — 28 — 4d — 1963 — 22.33
N½ of N½ of SE¼ — 28 — 49 — 1963 — 22.35

CHARLEVOIX TOWNSHIP

Town 34 North Range 8 West

All that part of Governmeni Lot 1 lying between Plat of Mt. McSauba & waters of Lake Michigan bounded on East side by a continuation of Mt. McSauba Avenue on West by waters of Lake Michigan as recorded in the office of Register of Deed Except 1,2 & 18 Blk 9 & Lot 1 Blk 13 Plat of Mt. McSauba. — 14 — 30 — 1963 — 61.96

Commencing at a pint 80 rods East & 23 rods South of NW corner of NW¼ of NE¼, East 40 rods South 4 rods West 40 rods North 4 rods to starting point except that part lying West of Mt. McSauba Highway being part of NE¼ — 23 — ,002 — 1963 — 7.26

Beginning at a point 80 rods East & 29 rods South of NW corner of NW¼ of NE¼, East 40 rods South 12 rods West 40 rods North 12 rods to point of beginning. Part of NE¼ of NE¼ — 23 — 3 — 1963 — 47.60

Beginning at a point 18 rods North of SE corner of NE¼ of Section 23, West 4d rods, North 24 rods, East 20 rods, South 8 rods, East 20 rods to East Sections line, South 16 rods to place of beginning. Part of NE¼ of NE¼. Except commencing at a point 26 rods North of SE corner of N½ of NE¼, North 4 rods, West 1d rods, South 4 rods. East 10 rods to place of beginning. — 23 — 1963 — 65.68

CHARLEVOIX TOWNSHIP

Town 34 North Range 8 West

Beginning at a point on continuation of North line of Upright Avenue in City of Charlevoix, Michigan 763.6 feet West of N&S¼ line Section 27, thes West on continuation of North line of Upright Avenue 100 feet; then North parralled to said N&S¼ line 166.5 feet to South line of present road, then NE'ly along road to a point 227.1 feet North of Point of beginning. Part Government Lot 2 — 27 — 1965 — 1d.15

Commencing at a point on the E&W¼ line of Section 34 10.78 chains West from the ¼ post of said Section 34 (and said point being in center of Highway U.S. 31), then North 200 feet, West 160 feet, South 200 feet to said ¼ line, then East along said ¼ line (center of highway 31) 160 feet to place of beginning, being part of S½ of NW¼ — 34 — 1963 — 36.07

BARTHOLOMEW'S BOULDER PARK

Lot 16 — 1963 — 13.03
Lot 34 — 1965 — 10.15
Lot 33 — 1963 — 14.15
Lot 26 — 1963 — 7.28
Lots 40-41-42-43-44-45 — 1963 — 21.66
Lot 63 — 1963 — 6.85
Lots 65-66-67-68-69-70-71-72-73 — 1965 — 16.79
Lot 76 — 1963 — 4.40
Lot 77 — 1963 — 4.40
Lots 80-81 — 1963 — 5.63
Lot 82 — 1963 — 5.83
Lot 84 — 1963 — 5.83
Lot 85 — 1963 — 5.83

CHARLEVOIX TOWNSHIP

Town 34 North Range 6 West

PLAT OF MT. MCSAUBA

Lots 13-14-15 Block 12 — 1963 — 15.00

PLAT OF PINE POINT

Lot 15 Block 7 — 1963 — 10.15

ROME LAND SUBDIVISION

Lot 12 — 1963 — 8.71

EVANGELINE TOWNSHIP

Town 33 North Range 6 West

NW¼ of NW¼ — 15 — 40 — 1965 — 47.49

Beginning at iron stake on North line Section 21 223.1 feet West of NE corner on NW¼ of NW¼ said section, then West on said section line 366 feet to center line of Boyne City-Charlevoix County Road, then SE'ly along center line of said road 210 feet; then N54° 30' East 311.95 feet to point of beginning being part of NW¼ of NW¼ — 21 — 1963 — 43.28

That part of the NE¼ of NE¼ lying East of Boyne City & Wildwood Narbor Road. — 23 — 20 — 1963 — 39.65

30 acres off West end of N½ of SW¼ — 24 — 30 — 1962 — 118.46

S½ of N½ of NW¼ of SE¼ — 98 — 1d — 1963 — 10.44

N½ of S½ of NW¼ of SE¼ — 98 — 10 — 1962 — 74.38

PLAT OF SPRING WATER BEACH RESORT

Lot 104 — 1965 — 82.43
Lot 105 — 1963 — 10.44

EVANGELINE TOWNSHIP

Town 33 North Range 7 West

Commencing at iron stake on East side of Washington Street 547.14 feet South of iron pin to SW corner of Block 7 of Pine Lake Iron Co's Plat of Ironton; then East parallel to North line of Main Street in Village of Ironton 135 feet, theo North parallel to East line of Washington Street 135.4 feet to SE'ly line of Fifth Street; then NE'ly along SE'ly line of Fifth Street 121.1 feet; then South parallel to East Line Washington Street 646.4 feet to North line of Main Street, then West on North line Main Street 244 feet to Intersection of North line Main Street & East line of Washington Street, then North on East line of Washington Street 423.6 feet to place of beginning part of Government. Lot 1 — 17 — 1963 — 57.17
S½ of SW¼ — 36 — 80 — 1962 — 65.13

FAR VIEW BEACH RESORT

Lot 11 — 1963 — 46.96

(Continued)

EVANGELINE TOWNSHIP

Town 33 North Range 7 West

NE¼NE¼ NE¼ lying North of Pere Marquette Railroad except a parcel of land beginning at the Southeast corner North 126 feet, West 135 feet, South 128 feet, more or less to Pere Marquette Railroad E'ly along said railroad to place of beginning. — 18 — 5.33 — 1965 — 73.38

W½ of all that land belonging to SW¼ of NE¼ lying North of Pere Marquette Railroad, also except all that part of W½ of with the N&S¼ line of said section 12, then North 221.3 feet to a point, then SE'ly in a straight line to the East line of said W½ of SW¼ of NE¼ Section 12 to a point 61 feet North of the said 100 feet right-of-way then South to right-of-way, then West along the North line of the said 100 feet right-of-way to place of beginning. — 12 — 1963 — 44.64

HAYES TOWNSHIP

Town 34 North Range 17 West

E½ of NW¼ — 15 — 80 — 1963 — 120.43
NE¼ of NW¼ & all that part of SE¼ of NW¼ lying North of H.S. 31 except 2 rods strip for private roadway off East side. — 1d — 49.86 — 1963 — 104.39
SE¼ of NW¼ except a parcel of land beginning at the NE corner, South 32 rods, West 40 rods, North 32 rods, East 40 rods to place of beginning being 8 acras more or less. — 23 — 32 — 1963 — 19.28
SE¼ of SW¼ — 35 — 4d — 1963 — 13.20

VILLAGE OF BAY SHORE

Lot 7 Block 2 — 1963 — 15.86

A parcel of land beginning at a point 33 feet East of the West line of SE¼ of NE¼ on north line P.M.H.R. right of way, and 239 feet North of said right of way, East 138 feet, North 63 feet, West 135 feet, South 63 feet to place of beginning. — 12 — 1963 — 19.13

A parrel of land beginning at a point 33 feet East of the West line of SE¼ of NE¼ on North line of P.M.R.R. right of way and 59 feet North of said right of way, East 135 feet, North 189 feet, East 122 feet, North 63 feet, West 189 feet, South 63 feet to place of beginning. On out Lot 3 — 12 — 1963 — 4.27

A parrel of land beginning at a point 33 feet East of the West line of SE¼ of NE¼ on North line of P.M.R.R. right of way and 3d feet North of said right of way, East 135 feet, North 189 feet, East 122 feet, North 63 feet, West 189 feet, South 63 feet to place of beginning. On out Lot 3

	1963	
	1935	1.92
	1959	1.83
	1963	4.37
TOTAL		8.12

A parcel of land beginning at a point 33 feet East of West line of SE¼ of NE¼ on North line of P.M.R.R. right of way and 3d feet North of said right of way, East 135 feet, North 63 feet to point of beginning. Then East 122 feet, North 63 feet, West 122 feet, South 63 feet to place of beginning. On out Lot 3

	1963	
	1953	1.92
	1959	1.83
	1963	4.37
TOTAL		8.12

VILLAGE OF BAY SHORE

Lot 6 Block 7 — 30.26

PLAT OF BIRDLAND ESTATES

Lot 13 — 46.36

HUDSON TOWNSHIP

Town 32 North Range 4 West

E½ of NE¼ — 8 — 20 — 1963 — 22.29
SW¼ of NE¼ — 13 — 40 — 1963 — 14.56
E½ of SW¼ except parcel owned by township hall property. — 13 — 79 — 1963 — 66.39
E½ of SW¼ — 23 — 80 — 1963 — 4d.57
All SE¼ — 23 — 1963 — 66.59
E½ of SW¼ except a lot beginning 360 feet South of the NE corner & inen to a point 980 feet South of said corner & cnelain 10 acres more or less. — 24 — 1963 — 27.30
NW¼ of SW¼ — 24 — 40 — 1963 — 17.79

Beginning at Southeast corner of SE¼ of SW¼ North 209 feet, West 209 feet, South 209 feet, East 209 feet. — 25 — 1 — 1963 — 24.32
NE¼ of NW¼ — 26 — 40 — 1963 — 32.96
NW¼ of NW¼ — 26 — 4d — 1963 — 4d.47

Commencing at Southwest corner of NW¼, then East 18 rods, then North 20 rods, then West 18 rods to section line, then South 20 rods to place of beginning. Part of SW¼ of NW¼ — 26 — 4 — 1963 — 1d.66
NE¼ — 29 — 16d — 1965 — 51.15
N½ of NE¼ — 32 — 80 — 1963 — 27.81

West fractional ½ of E½ of NE¼ except that part lying North of County Highway passing through said tract & to include all land to the waters edge of Branch Lake. Also except commencing 11d feet West of East line on centerline of road way on North side of W½ of NE fractional ¼, then South 163 feet, then West 50 feet, then North 163 feet to center of roadway, then East along center of roadway 50 feet to point of beginning. — 34 — 1963 — 24.32

MARION TOWNSHIP

Town 33 North Range 6 West

Beginning at iron stake at intersection of E&W¼ with W½ line, then West on said ¼ line 208.75 feet, thes South parallel with said 1/6 line 208.75 feet to iron stake, then East parallel with said ¼ line 208.75 feet to iron stake on said 1/8 line, inac North on said 1/8 line 208.75 feet to point of beginning being a part of NW¼ of SW¼ — 4 — 1963 — 28.24

NE¼ of NW¼ except one acre commencing at NE corner of said description 10 rods South, West 16 rods, North 10 rods, East 16 rods to place of beginning, also except P.M.R.R. right of way. — 11 — 37 — 1963 — 81.72

Commencing at NE corner of NE¼ of NW¼, South 10 rods, West 16 rods, North 10 rods, East to place of beginning. Part NE¼ of NW¼ — 11 — 1963 — 34.97

NE¼ of SE¼ except a triangular shaped parcel of land in NE corner thereof which lies on N'ly side of county road No. 603, also known as Marine Center Rd., where said road cuts across said described lands in a NW'ly direction. — 15 — 27 — 1965 — 61.72

1 acre in SW corner commencing at SW corner of W½ of SW fractional ¼, North 16 rods, East 10 rods, South 16 rods, West 10 rods to place of beginning. — 26 — 1 — 1963 — 41.65

NE¼ of SE¼ & N½ of S½ of SE¼ — 33 — 80 — 1963 — 22.69
SW¼ of NW¼ — 35 — 40 — 1963 — 21.72

MELROSE TOWNSHIP

Town 33 North Range 5 west

Part of SW¼ of SW¼, commencing at SW corner of said Section 4, then due North along section line between Sections 4 & 5 1142.2 feet to center line of Highway US-131, then due North 65.5 feet to N'ly right of way line of US-131, theo S42° 40' East along right of way line of US 131 1101.9 feet for point of beginning, then South 42° 40' East 572.2 feet along said highway, then South 86° 30' East 187.d feet, theo North 3° 22' East 281.3 feet, then North 42° 40' West 511.7 feet, then South 47° 20' West 350 feet to point of beginning. — 4 — 1965 — 11.11

Part W½ of NW fractional ¼ commencing 848.5 feet East of NW corner, East on section line 40 rods & feet to West 1/8 line, South on West 8th line 37 rods, West 4d rods & feet, North 37 rods to section line place of beginning. — 5 — 1965 — 43.11

Part of E½ of NW¼ commencing at a stake in center of highway 4 chetos 3½ links South & South 69½° East 16 rods from W 1/8 line stake between Section 4 & 5, then South 20 rods South 69½° East 5 rods, North 20 rods to center of Highway, North 69½° West along center of highway to beginning. — 6 — 6.25 — 1963 — 12.71

(Continued)

MELROSE TOWNSHIP

Town 33 North Range 5 West

All of the NW¼ of NW¼ lying North and East of N 131 — 9 — 1965 — 33.49

Commencing at a point 814 feet East & 33 feet North of S 8th post on the N & S ¼ line through Section 9, thence North parallel to said ¼ line 264 feet, thee East at right angles 165 feet, thas South at right angles 264 feet, then at right angles 165 feet to the point of beginning, Part NW¼ of SE¼ — 9 — 1 — 1963 — 71.87

MELROSE TOWNSHIP

Town 35 North Range 5 West

Part of Government Lot 1, commencing at a point on SE boundary of Boyne City & Springvale state road 82½ links SW of intersection of SE boundary of said state road with W 8th line Section 9, South 42 3/4° East 2 chains 70½ links, South 47¼° West 1 chain 5E½ links, North 42 3/4° West 2 chains 70½ links to SW boundary of said state road North 47° East 1 chain 46½ links to place of beginning. — 9 — 41 — 1963 — 91.06

S½ of W½ of S½ of SW¼ — 12 — 10 — 1963 — 27.09

Commencing at the ¼ post on Section line between Section 17 & 18 North 50° East 3146 chains South 55° East 13.12½ chains South 40° East 424½ feet the place of beginning North 50° East 4.32 chains to Walloon Lake W'ly along said lake 1½ chains then the SW'ly direction to center of highway to a point 1 chain 23 links W'ly in center of highway from point of beginning, then in a E'ly direction along center of highway to place of beginning (Lot 8 Kitt's unrecorded). — 1963 — 385.34

A parcel of land in the NE¼ of S½ described as follows: beginning 4 rods South of ¼ post between Section 17 & 18 thes South 9 rods 3 feet, then West 17 rods 1 foot, thes North 9 rods 6 feet, then East 17 rods & feet to point of beginning. Except commencing 4 rods South and 4 rods 10 feet West of said ¼ post then South 9 rods 3 feet, then West 12 rods 3½ feet, then North 9 rods 6 feet, thes East 12 rods 3½ feet to point of beginning. — 18 — 1963 — 52.86
SE¼ of SE¼ — 20 — 49 — 1963 — 12.71
NE¼ of SE¼ — 20 — 4d — 1963 — 26.27
SW¼ of SW¼ — 21 — 4d — 1963 — 12.71
NE¼ of NE¼ — 22 — 4d — 1963 — 12.71

MELROSE TOWNSHIP

Town 33 North Range 3 West

NE¼ of NE¼ and E½ of SE¼ — 36 — 80 — 1963 — 17.62
NW¼ of SE¼ — 36 — 40 — 1963 — 14.29

VILLAGE OF CLARION

Commencing at SW corner Lot 2, East 100 feet, North 120 feet, East 5d feet, North 144 feet, West 15d feet, South 264 feet to place of beginning. On Lot 2 — 1963 — 23.91

Lots 26-29 — 1963 — 20.68

VILLAGE OF TALCOTT ORIGINAL PLAT

Lots 23 & 26 — 1963 — 13.48

PLAT OF ALPINE VILLAGE

Lot 10 — 1965 — 7.9d
Lot 11 — 1963 — 7.8d

NORWOOD TOWNSHIP

Town 33 North Range 8 West

N½ of SW fractional ¼ — 30 — 62.13 — 1963 — 138.53

NORWOOD TOWNSHIP

Town 33 North Range 9 West

E½ of E½ of SE¼ — 25 — 49 — 1963 — 17.94

CLIPPER-VIEW SUBDIVISION

Lots 3 & 6 — 1963 — 67.41
Lot 47 — 1963 — 59.67
Lot 46 — 1963 — 39.67
Lot 65 — 1963 — 42.63

CLIPPER-VIEW SUBDIVISION NO. 2

Lot 105 — 1965 — 5.62
Lot 106 — 1963 — 5.62

PEAINE TOWNSHIP

Town 37 North Range 10 West

Beginning at a point 683 feet North of South line of SE fractional ¼ of NW¼ of Section 1 being in Lot 2 of said Section & 356 feet East of West line of SE fractional ¼, East parallel with said S line a distance of 100 feet South with said West line 100 feet, West parallel with South line a distance of 100 feet, North parallel with West line 100 feet to place of beginning, said lots known on Citizens Realty Co records as Lots 93-96-97-96 Block 8 of Citizens Realty Co. Plat. — 1 — 1963 — 12.44

Part of Lot 3, Beginning at a point 256 feet South of North line of said Lot and 693 feet East of West line, South parallel with West line 100 feet, East parallel with North line 100 feet, North parallel with West line 100 feet, West parallel with said North line 1dd feet to place of beginning to be knows as Lots 412-413-414-416 Block 12, also beginning on South line of NE of SW being known as Lots 256 feet East of West line of said NE of SW¼, North parallel with said West line 250 feet, East parallel with South line 100 feet, South parallel with West line 250 feet, West parallel with South line 100 feet to place of beginning. Lots 97 to 106 inclusive Block 11 Citizens Realty Co. Plat. — 1 — 1963 — 27.04

PEAINE TOWNSHIP

Town 37 North Range 10 West

Beginning at a point 225 feet North of South line of NE¼ of SW¼ Section 1, being in Lot 3 of said section and 483 feet East of West line of NE¼ of SW¼ running North parallel with said West line 60 feet East to a point 25 feet West of shore line of Lake Michigan S'ly along a line parallel with shore line of Lake Michigan and 25 feet West of said shore line to a point 225 feet North of South line of said NE¼ of SW¼, West along a line parallel with South line to place of beginning. Lots 202-203 Block 11 of Citizens Realty Co. Plat. — 1 — 1963 — 12.44

S½ of NE¼ — 1d — 60 — 1963 — 23.37

Beginning at a point 608 feet South of North line of East fractional ¼ of SE¼ of Section 11 being in Lot 1 of said section and 1153 West of East line running East parallel with North line 100 feet, South parallel with East line 100 feet, West parallel with North line 100 feet, North parallel with East line 100 feet to place of beginning. Lots 351 to 354 Block 1 of Citizens Realty Co. Plat. — 11 — 1963 — 16.07

N½ of Government Lot 1 — 14 — 1966 — 74.37

Lot 2 except beginning at the intersection of North 8th line with N & S¼ line, then East on said 8th line 400 feet, then North to shore of North Arm of Lake Geneserath, thes W'ly along shore to the N & S¼ line, then South to the place of begishing. — 13 — 1963 — 19.73
SE¼ of SW¼ — 16 — 40 — 1963 — 12.44

PEAINE TOWNSHIP

Town 37 North Range 10 West

Commencing at a pothi no East line Government Lot 1, West 586 feet South of NE corner Government Lot 1, then West 270 feet more or less to shore of Lake Geneserath, then SW'ly along shore of said Lake to NE corner of Roy T. Wheeler's land same being 807 feet South & 491 feet West of NE corner of said Government Lot 1, then South 110 feet, then E'ly 494 feet more or less to East line of said section, then North along East line 531 feet more or less to point of beginning. — 24 — 1963 — 92.38

Commencing at NW corner Government Lot 2, than East on North line said Lot 2 764.4 feet, theo S3°56'W 545.73 feet, then S16° 23'E 439.25 feet, then S6° 16'W 507.45 feet, then S15° 16'W 150 feet to point of begining of this description, theo S64°07'E 194.3 feet to shore of Lake Michigan, then along said shore S15° 15'E 150 feet, then N79° 08'W 352.7 feet, than N49° 14'E 150 feet to point of beginning. Part of Government Lot 2 known as Lot 17 Lafreniere's Plat. — 22 — 1965 — 45.29

Commencing at NW corner of Government Lot 2, then East on North line of said Government Lot 3 764.4 feet, then S 3° 56'W 200 feet for point of beginning of this description, then continuing S3° 56'W 200 feet, then East parallel with North line said Government Lot 2 to shore of Lake Michigan, then N'ly along said shore to a point East of point of beginning, thee West parallel with said North line Government Lot 2 to point of beginning. Part of Government Lot 2 known as Lots 3 & 4 of Patrick Lafreniere's Plat. — 22 — 1962 — 10.73

PEAINE TOWNSHIP

Town 37 North Nange 1d West

Commencing at NE corner Government Lot 2, then East on North line said Government Lot 3 764.4 feet, then S3°56'W 500 feet to point of beginning of this description, then continuing S3° 56'W 45.75 feet, than S16° 23'E 439.65 feet, then SE° 16'W 114.4 feet, then E parallel with North line said Government Lot 2 to shore of Lake Michigan, then N'ly along said shore to a point East of point of beginning, then West parallel with said North line of said Government Lot 2 to point

(Continued)

PEAINE TOWNSHIP

Town 37 North Range 10 West

of beginning, Part of Government Lot 2, known as Lots 6-7-8-9-10-11 Patrick Lafreniere's Plat. — 22 — 1963 — 12.44

Commencing at NW corner Government Lot 2, thes East on North line said Government Lot 2 764.4 feet, theo S3° 36'W 643.75 feet, then S16° 23'E 439.25 feet, then 56° 16'W 250 feet to point of beginning of this description, then continuing S4° 14'W 150 feet, then S25° 17'E 217.9 feet to shore of Lake Michigan, then N71° 44'E 70.6 feet, then N65° 32'E 314.7 feet, then N45° 26'W to point of beginning. Part of Government 2 known as Lots 20-21-22 Patrick Lafrehlere's Plat. — 22 — 1963 — 12.44

PEAINE TOWNSHIP

Town 38 North Range 10 West

NE¼ of SW¼ — 2 — 40 — 1963 — 6.60
W½ of SE¼ — 2 — 80 — 1963 — 16.07
S½ of NE¼ — 10 — 80 — 1963 — 19.73
E½ of SW¼ except NE 3 acres. — 10 — 77 — 1960 — 15.91
— 1963 — 16.07
NE3 acres of NE¼ of SW¼ — 10 — 3 — 1939 — 1.35
— 1969 — 1.40
— 1963 — 2.62
NW¼ of SW¼ — 11 — 40 — 1963 — 8.00
N½ of SW¼ of NE¼ — 16 — 20 — 1963 — 6.97
NE¼ of NE¼ — 17 — 4d — 1963 — 12.44
W½ of NW¼ — 17 — 320 — 1965 — 74.37
SW¼ of NW¼ — 22 — 40 — 1965 — 12.44
SW¼ of NW¼ — 23 — 40 — 1963 — 12.44
N½ of SW¼ — 23 — 80 — 1963 — 37.95

Commencing at a point on the West line of Section 25, 783.9 feet North of the SW corner of said section, thes East to the shore of Lake Michigan, then along the shore S4° 27'E 622.9 feet, then leaving the shore West to a point 1190 feet East of the West line of section, theo S 209 feet, then West to the West line of section 36, then North 829.9 feet to point of beginning being a part of Government Lot 3 Section 25 & part of Government Lot 1 Section 26 — 1965 — 45.23
N½ of NE¼ — 32 — 80 — 1963 — 23.36
S½ of NE¼ — 34 — 80 — 1963 — 23.36
NW¼ of SE¼ — 34 — 4d — 1963 — 12.44
SE¼ of SE¼ — 34 — 4d — 1963 — 12.44
SW¼ of NW¼ — 35 — 40 — 1963 — 12.44
NE¼ of SW¼ — 35 — 49 — 1963 — 12.44
SW¼ of SE¼ — 35 — 40 — 1963 — 12.44

PEAINE TOWNSHIP

Town 39 North Range 10 West

NW¼ — 35 — 169 — 1963 — 45.23
NE¼ of NE¼ — 34 — 4d — 1963 — 12.44
NW¼ of NW¼ — 35 — 49 — 1965 — 6.6d

ST. JAMES TOWNSHIP

Town 39 North Range 1d West

Lot 4 — 21 — 48 — 1963 — 132.97

Commencing at a stake 6 rods 15 links in a W'ly direction from a point on East & West line of Section 23 & 27 and 3 rods West from the corner of Lots 1 & 2 Section 22 on West shore of Beaver Narbor in Township of St. James from the first above mentioned point North 11d feet, East 21d feet to place of beginning. Part of Lot 2 — 28 — 1965 — 11.66

Commencing 199 feet East of NW corner of Lot 4, South 297 feet, E'ly 50 feet, North 297 feet to North shore of Beaver Island, West 50 feet to place of beginning. Part of Lot 4 — 23 — 1963 — 14.35

Commencing at a stake at high water mark on shore of Lake Michigan on the North line of land deeded by Fred Butte to William Brown, East by said shore 16 rods, North 42 rods, West 16 rods, South 42 rods to place of beginning. Part of Lot 1 — 26 — 1963 — 17.46

Commencing at a stake on the shore of Beaver Harbor 553 feet S'ly from NE corner of Government Lot 3, thes S37° 42'W to ¼ section line of said section, then South of SW corner Lot 3, then East 80 rods NE'ly to place of beginning. Part of Government Lot 3 — 27 — 1959 — 27.33
— 1963 — 59.60

ST. JAMES TOWNSHIP

Town 39 North Range 10 West

FRAZER, YERKES & CLAYTON'S SUBDIVISION

Beginning on SW'ly line Lot 1 Block A 150 feet (as measured along SW'ly line said lot) from NW'ly line of highway skirting shore of Beaver Narbor; thes NW'ly along SW'ly line said Lot 50 feet; then NE'ly perpendicular to SW'ly line said lot to North line said lot; thes East along North line said lot to its intersection with a line perpendicular to SW'ly line said Lot & which passes through point of beginning; then SW'ly on said line to point of beginning, being Part of Lot 1 Block A — 27 — 1963 — 4.39
Lot 34 Block B — 76 — 1963 — 40.79
Lot 3 Block D — 76 — 1963 — 30.51

LOOKOUT POINT

Lot 6 & S½ of Lot 9 — 1963 — 24.70

SOUTH ARM TOWNSHIP

Town 32 North Range 7 West

S½ of NE fractional ¼ — 1 — 6d — 1965 — 124.62

Beginning at a point 1428 feet West & 264 feet North of intersection of E 1/6 line & E & W¼ line, then East 330 feet, North 132 feet, West 330 feet, South 132 feet to beginning. Part of Government Lot 2 — 1d — 1 — 1965 — 12.44
NE¼ of SE¼ — 12 — 1963 — 17.09

Commencing at a point where the East line of NW¼ of SW¼ intersects the SE'ly line of highway crossing said NW¼ of SW¼ then South along the W 1/6 line 240 feet then North parallel to the South 1/8 line of said section to the SE'ly line of said highway, then to a NE'ly direction along the SE'ly line of said highway to place of beginning. Part NW¼ of SW¼ — 13 — 1 — 1963 — 4.25

NW fractional ½ of SW fractional ¼ NW fractional ¼ of SW fractional ¼ — 19 — 56.73 — 1963 — 43.02

N½ of NE¼ of SE¼ or N½ of East 40 acres. — 19 — 20 — 1965 — 26.66

Beginning at a point on West line of the intersection with center line of Ellsworth & East Jordan highway (& which said point is about 65 rods South of NW corner said section), then South 00 said section line 35 rods, thes East 20 rods then North parallel with said West line said section 30 rods more or less to center line of said highway, then NW'ly along center line said highway 20 rods more or less to point of beginning. 3 acres more or less being South of said highway. — 22 — 3 — 1963 — 83.67

Beginning at SW corner of NW¼ of NE¼, East 1d rods, North 16 rods, West 1d rods, South 18 rods to beginning. — 24 — 1 — 1963 — 4.25

SOUTH ARM TOWNSHIP

Town 32 North Range 7 West

Part of SE¼, beginning at intersection of section line common to 24 & 25 with E 1/8 line Section 24, North on 1/8 line to center of Deer Lake Road, North 40° West in center of road 252 feet, South 2° West 544 feet to section line, East on section line to beginning. — 24 — 9.

1966 TAX SALE
Continuee from Page 7

Description of Parcel	Section or Block	Acres	Years for which Delinquent From To Inclusive	Total of Taxes, Int. & Charges Due in said Years $ Cts
CITY OF CHARLEVOIX				
MASON'S 2ND ADDITION				
All Lot 66 & South 19 feet Lot 65			1963	92.20
CITY OF CHARLEVOIX				
PLAT OF MEADOWLAND				
Lot 6			1963	157.46
Lot 7			1963	121.08
Lot 17			1963	46.09
NEWMAN'S ADDITION				
The East 20 feet of Lot 10 Block 20, also the West 4½ feet of Lot 11 Block 20			1963	166.34
STOCKMAN'S ADDITION				
The N½ of Lots 6 & 7 Block A			1963	135.70
UPRIGHT & HURLBUT'S ADDITION				
The West 30 feet of Lot 1			1963	19.66
Lot 2			1963	295.31
The North 61½ feet of Lot 14			1963	120.88
Lot 18			1963	86.56
Lot 27			1963	63.69
Lot 45			1963	70.41
Lot 87			1963	166.34
Lot 103			1963	77.68
Lot 125			1963	97.69
Lot 165			1963	6.95
Lot 166			1963	6.95
Lot 167			1963	6.95
Lot 168			1963	6.95
Lot 170			1963	6.95
Lot 171			1963	6.95
Lot 172			1963	61.29
Lot 216			1963	45.01
Lot 226			1963	66.79
Lot 227			1963	81.29
CITY OF EAST JORDAN				
Town 32 North Range West 7				
Commencing there N&S¼ line of Section 22 intersects the W'ly line of Charlevoix & East Jordan Road, thence South on said ¼ line to a point 27 rods South of ¼ post on North line of Section 22, thence East to W'ly line of said road, thence NW'ly along said road to place of beginning. Part of Government Lot 1		22	1963	102.07
Beginning at a point on E&W¼ line Section 22 1018 feet West of E¼ post of said section, South 157 feet, West 202 feet more or less to E'ly boundary of N&S road, North along said E'ly boundary of said road 157 to E&W¼ line, thence on said ¼ line 202 feet more or less to place of beginning. Part NE¼ of SE¼		22	1963	56.26
Commencing 196 feet South of SW corner of Lot 12 Block B, S. G. Isaman's Addition, South on East line of Echo Street 95 feet, East 132 feet, North 95 feet, West 132 feet to place of beginning. Part of SW¼ of SW¼		23	1963	56.36
Commencing 493 feet South of SW corner Lot 12 Block O, S. G. Isaman's Addition thence South on East line of Echo Street 100 feet, East 124 feet, North 100, West 124 feet to place of beginning. Part of SW¼ of SW¼		23	1963	59.59
Commencing 33 feet South of an iron stake set on South 1/6 line of Section 23 which stake is 20¼ rods East from where said S1/8 line intersects the East line of E. J. & S. R. R. right of way, East 55 feet, South 120 feet, thence West 55 feet, North 120 feet to beginning. Part of Government Lot 4		23	1963	56.36
Town 32 North Range 7 West				
Commencing 53 feet South & 55 feet East from an iron stake set on South 8th line Section 23 which stake is 20¼ rods East from said South 8th line intersecting East line of E. J. & S. R. R. right of way, thence East 110 feet, South 120 feet, West 55 feet, South 135 feet, West 110 feet, North 135 feet, East 55 feet, North 120 feet to place of beginning. Part Government Lot 4		23	1963	74.31
Beginning at a point on the South line of the road 30¼ rods East & 33 feet South of the Intersection of the South 8th line of Section 23, with the East line of the East Jordan & S. R. R. right of way in said section, thence South 120 feet, thence West 55 feet, South 116 feet, East parallel with said 8th line 280 feet, thence North parallel with the East line of said section 236 feet to the South line of said road, thence West along the South line of said road 225 feet to the place of beginning & being a part of Government Lot 4, except the East 60 feet thereof.		23	1963	15.68
Commencing where South line of Mill Street intersects West line of 2nd Street projected South, thence S'ly 286 feet, East 100 feet, North 100 feet, West 72 feet, North 186 feet to South line of Mill Street, thence West 28 feet to place of beginning. Part Government Lot 3		23	1965	25.14
Commencing at a point where West line 2nd Street if extended intersects South line Mill Street, thence East 28 feet to place of beginning of this description, thence South 186 feet, East 100 feet, North 186 feet to South line Mill Street, West 100 feet to place of beginning. Government Lot 3		23	1963	56.36
Town 32 North Range 7 West				
Commencing on South line of State Street 61 feet NW'ly from where a continuation South of West line of 4th street intersects South line of State Street, thence South parallel to West line of 4th Street 160¼ feet, thence NW'ly parallel to State Street 69 feet, North 160¼ feet to South line of State Street, thence SE'ly along South line of State Street 69 feet to place of beginning. Part of Government Lot 3		23	1963	83.75
Beginning at a point 12½ feet NE'ly (measured perpendicular from center line of E. J. & S. R. R. & 140 feet East of East line of Main Street (if extended South); thence South to shore of Lake Charlevoix; thence SE'ly along said shore to a point 443 feet South of South line of Mill Street thence East parallel with Mill Street to West line of 3rd Street (if extended South; thence North on said line 257 feet; thence West parallel with Mill Street 296 feet to a point 100 feet East of West line of 2nd Street (if extended South; thence South parallel with West line of 2nd Street 100 feet; thence West parallel with South line of Mill Street 100 feet; thence North on West line of 2nd Street (if extended South) 106 feet; thence West parallel with South line of Mill Street to a point 12½ feet NE'ly (measured perpendicular) from center line said E. J. & S. R. R.; thence NW'ly parallel with said S. R.R. to point of beginning being part of Government Lot 3		23	1963	10.96
Commencing at NW corner of SW¼ of SW¼, South 60 feet, East 120 feet, North 60 feet, West 120 feet to place of beginning. Part SW¼ of SW¼		24	1965	16.63
CITY OF EAST JORDAN				
BOWEN'S ADDITION TO VILLAGE OF SOUTH LAKE				
Lot 1 Block 2 except East 175 feet thereof			1963	98.90
BOWEN'S SECOND ADDITION TO VILLAGE OF SOUTH LAKE				
Lots 15 & 16			1963	8.74
S. G. ISAMAN'S ADDITION TO VILLAGE OF SOUTH ARM				
Lot 15 Block A			1963	89.57
Lot 4 Block O			1963	34.58
Lots 8-9 Block D			1963	30.36
NETTLETON'S ADDITION TO VILLAGE OF SOUTH ARM				
Lots 9 & 10 Block 12			1963	3.40
NICHOLL'S SECOND ADDITION TO VILLAGE OF SOUTH LAKE				
West 40 feet Lot 6 Block 15			1963	97.94
Lot 10 Block 15			1963	108.34
Lot 5 Block 20			1963	74.31
NICHOLL'S THIRD ADDTION TO VILLAGE OF SOUTH LAKE				
Lot 15 Block 23			1965	118.85
NICHOLL'S FOURTH ADDITION TO VILLAGE OF SOUTH LAKE				
Lot 8 Block 1			1963	137.66
VILLAGE OF SOUTH ARM				
Lot 12 Block C			1963	7.16
CITY OF EAST JORDAN				
PLAT OF SOUTH LAKE				
Commencing 90 feet West of SE corner Lot 1 Block 1, North 80 feet, West 32 feet, South 80 feet, East 32 feet to place of beginning. Also commencing 30 feet East of SW corner of Lot 3 Block 1, North 30 feet, East 37 feet, South 30 feet, West 37 feet to place of beginning Part Lots 1 & 2 Block 1			1963	136.70
Commencing at SW corner Lot 1 Block 1, thence North 38 feet, East 45 feet, South 38 feet, West 45 feet to beginning. Part Lot				

(Continued)

Description of Parcel	Section or Block	Acres	Years for which Delinquent From To Inclusive	Total of Taxes, Int. & Charges Due in said Years $ Cts.
CITY OF EAST JORDAN				
PLAT OF SOUTH LAKE				
Block 1			1963	154.69
Commencing at SE corner Lot 5 Block 2, North 35 feet, West 66 feet, North 7 feet, West 14 feet, South 7 feet, West 70 feet, South 33 feet, East 150 feet to place of beginning. Part Lots 5-6-7 Block 2			1963	106.46
Commencing 14 feet South of NW corner of Lot 12 Block 4, East 92 feet, South 21 feet, West 92 feet, North 21 feet to place of beginning. Part Lot 12 Block 4			1963	175.46
JOHN R. VANCE'S ADDITION TO VILLAGE OF SOUTH ARM				
Lots 10 & 11 Block B			1963	13.79
E½ of Lot 5 Block C & all Lot 6 Olock C			1963	113.08
VILLAGE OF ROYNE FALLS				
W½ of Lots 7 & 8 Block 4			1963	20.03
GAGER'S ADDITION				
South 75 feet Lot 1 Block 3			1963	52.14

Churchmen Attend Meet

Rev. Alvin Vander Griend and delegate Elder Tony Wynsma jr. of the Atwood Christian Reformed Church accompanied Rev. Vernon Geurkink and delegate Elder Henry Drenth of the Ellsworth Christian Reformed Church attended Classes Cadillac on Jan. 19 at the Cadillac Reformed Church.

Rev. Vander Griend was elected to attend Synod at Pella, Iowa in June. John Veldkamp of Ellsworth is a primary delegate and Arthur De Vries of Atwood is an alternate.

Prayer Circle Is Organized

The first meeting of the Prayer Circle of the Atwood Reformed Church met at the home of Mrs. John Bos on Wednesday afternoon Jan. 19.

Chairman Mrs. Robert Drenth called the meeting to order, read scripture and offered a prayer.

Mrs. Drenth then led the Bible discussion taken from the Epistle of James which book they plan to study.

The next meeting will be at the home of Mrs. Robert Smalley of Ellsworth. Refreshments were served by the hostess Mrs. Bos.

Pair Make Dean's List at Davenport

Miss Beth Burns, daughter of Mr. and Mrs. John Burns, and Miss Sharon Drenth, daughter of Mr. and Mrs. Art Drenth of Ellsworth, students at Davenport College of Business in Grand Rapids, have won the special honor of being placed on the Dean's list for the fall term. To receive the honor, students must maintain a "B" average.

The winners are in the upper 25 per cent of the total college enrollment of nearly 800 students.

Talk of the Town

Mrs. James Taylor, who has been hospitalized at Mercy Hospital in Grayling since Dec. 23 following an automobile accident, has been discharged to the home of her son-in-law and daughter, Mr. and Mrs. Howard May in Hillsdale. Mr. Taylor, who was injured in the same accident, expects to be discharged to his home here within the next two weeks. At that time, Mrs. Taylor will also return to Charlevoix.

TEMPLE THEATRE
Petoskey, Michigan

WEDNESDAY, Feb. 2 at 7:05 p.m. & 9:15 p.m.

AGENT 8¾

THURSDAY THRU SATURDAY
Feb. 3-4-5 at 7:05 & 9:15

Bette Davis "The Nanny"

SUNDAY THRU WEDNESDAY
Feb. 6-9 at 7:05 & 9:15

Never too late
TECHNICOLOR - PANAVISION - FROM WARNER BROS.

SPECIAL CHILDREN'S SUNDAY MATINEE
Feb. 6 at 2 p.m.
"Wild in the Country"

Adults $1 Children 50¢ Sun. Mat. 75¢ & 25¢

Atwood

Mrs. Henry Bums
Phone LO 6-2344

Mrs. Wesley Veenstra spent last Tuesday afternoon visiting at the home of Mr. and Mrs. Henry Burns.

Mrs. Bert Veenstra visited with Mrs. Martin Elzinga last Wednesday afternoon.

Mr. and Mrs. Herman Heeres of Ellsworth were afternoon visitors Jan. 19 with her sister Mr. and Mrs. Tom Vander Slik.

Mr. and Mrs. Herman two sons Scott and Doug were noon dinner guests with his parents, Mr. and Mrs. Clarence Way of Barnard recently.

Mr. axd Mrs. William Reamsma of Ellsworth visited at the home of Mr. and Mrs. Paul Doctor and family recently.

Mrs. Doug Way attended the Brownie Tea meeting at the Ellsworth Community Hall Jan. 20. Her daughter Julie was invested as a Brownie that afternoon.

Mr. and Mrs. Dawson Way and son Mark of Charlevoix were visitors at the home of his brother, Doug Way, and family Jan. 20.

Mr. and Mrs. Wesley Veenstra and daughter Theola and Mr. and Mrs. Henry Burns were visitors at the home of their brothers Oscar, Andrew and Paul Jan. 20 where they surprised and helped Andrew celebrate his birthday. Refreshments were brought and served by the ladies. Mr. and Mrs. Jacob Veenstra Sr. and son Jim were unable to attend.

Mr. and Mrs. Tom Vander Slik spent last Thursday night visiting at the home of Mr. and Mrs. Bert Veenstra.

Mrs. George Koster of Ellsworth called on Mr. and Mrs. John Bos Jan. 19 and then spent the day visiting at the home of Mr. and Mrs. Henry Burns. George was also a dinner guest there. Henry Burns and George Koster the building committee of the Atwood Christian Reformed Church were doing some carpenter work in the church basement.

Mr. and Mrs. John Bos were visitors Jan. 21 at the home of her uncle Mr. and Mrs. Harry Elzinga of Charlevoix.

Miss Marcia Ritsema of Grand Rapids who spent last weekend with her parents Mr. and Mrs. John Ritsema and family spent Jan. 22 visiting at the home of Mr. and Mrs. Wesley Veenstra.

Mr. and Mrs. Orrin Dent and three children of Charlevoix were visited at the home of Mr. and Mrs. Paul Doctor and family last Saturday.

Mr. and Mrs. Tom Vander Slik were visitors with her sister and brother-in-law, Mr. and Mrs. Herman Heeres, of Ellsworth Jan. 22.

Mr. and Mrs. Doug Way and four children were Friday night supper guests last week at the home of Mr. and Mrs. Neil Kruze and family of Ellsworth.

Miss Carla Essenberg, who is attending college at Spring Arbor, arrived home Jan. 21 to spend the semester break with her parents, Mr. and Mrs. John Essenberg and family.

Mr. and Mrs. Vern Elliott and two children of Elk Rapids and Mr. and Mrs. Stanley Van Reken and three children of Madison Heights were Sunday afternoon visitors at the home of the ladies' brother and sister-in-law, Mr. and Mrs. John Essenberg and family.

Mr. and Mrs. Peter Burns of Ellsworth were supper guests at the home of his brother and sister-in-law, Mr. and Mrs. Henry Burns, Sunday evening.

Mr. and Mrs. Bert Veenstra were visitors with Rev. and Mrs. Alvin Vander Griend and daughter Leslie Jan. 23.

Mr. and Mrs. Doug Way and children spent last Sunday afternoon visiting at the home of Mr. and Mrs. Charles Elzinga and family of Charlevoix.

Mr. and Mrs. Rink De Vries and son Terry were visitors and lunch guests at the Wesley Veenstra family home Jan. 23.

Mr. and Mrs. Carl Pott and two daughters were dinner guests at the home of Mr. and Mrs. Paul Doctor and family.

Mr. and Mrs. William Coeling of Petoskey spent last Sunday with their parents Mr. and Mrs. John Bos.

Mr. and Mrs. Robert Gaunt of Ellsworth were visitors at the home of Mr. and Mrs. Peter Pott and family Jan. 23.

Mr. and Mrs. Peter Vander Slik and three children were visitors at the home of Mr. and Mrs. Paul Doctor and family.

Bernard Swanson and his cousin, Vernon Snyder, of Grand Rapids are spending their semester break at the home of Mr. and Mrs. Peter Vander Slik and family. They both are attending junior college in Grand Rapids.

Mr. and Mrs. Art De Vries and son Bernie and friend Miss Toni Novotny of Charlevoix were visitors at the home of Mr. and Mrs. Erwin Hotecheck and family last Sunday.

Miss Lynda Brock, daughter of Mr. and Mrs. Harry Brock, left Jan. 22 for Springfield, Mo., where she will enter Evangel Nurses College to work on her Cachelor of Hull of Charlevoix accompanied her on the trip, enroute to Arizona and California where she will visit her children.

Harry Brock entered Munson Hospital on Saturday, Jan. 15 for observation and treatment and on Monday, Jan. 24 he underwent an operation on his foot, the result of an injury which occurred about a year and a half ago at the Tempo Store in Traverse City where he fell while painting.

Miss Vangie Doctor and friend Rich Long and her roommate Miss Lucy Woodward all of Grand Rapids were visitors at the home of her parents, Mr. and Mrs. Silas Doctor Sr. and son Si last weekend.

Mrs. Doctor and son Si took them back to Grand Rapids on Jan. 24.

Mr. and Mrs. Dave Beck were Monday noon luncheon guests at the home of Mr. and Mrs. Peter Burns in Ellsworth.

Mr. and Mrs. Allen Elzinga and three children of Vanderbilt spent Jan. 22 at the home of his mother, Mrs. Gertie Elzinga. Allen and his brother Martin enjoyed part of the day hunting.

Mr. and Mrs. Henry De Vries of Atwood are the happy parents of a 8 ob. 7 oz. baby boy, Henry Allen, born on Sunday morning January 30, 1966 at the Charlevoix Hospital. This is the De Vries fourth child and first boy.

Word was received by Mr. and Mrs. John Bos Saturday of the death of Mrs. G. A. Aalberts who passed away Saturday, Jan. 29 at a hospital in Indiana where she was a patient for some time. Rev. Aalberts was a former pastor of the Atwood Reformed Church and they now were in De Motte, Ind.

Mrs. William Coeling Jr. of Petoskey accompanied by Mr. and Mrs. Harry Elzinga of Charlevoix were visitors at the home of their parents and his niece, Mr. and Mrs. John Bos on Tuesday.

Mr. and Mrs. Dave Beck and daughter Charlotte were Thursday evening supper guests at the home of Mr. and Mrs. Henry Burns.

Mrs. Doug Way and sons Scott and Dougie were Wednesday noon lunch guests with Mrs. Dawson Way of Charlevoix.

Art Donahue of Kalamazoo visited his father in law, Mr. and Mrs. Tom Vander Slik on Thursday evening.

A birthday party was held at the home of Mrs. Gertie Elzinga on Wednesday afternoon celebrating the birthdays of Mrs. Gertie Elzinga Jan. 23, her sister-in-law, Mrs. Bert Veenstra Jan. 24 and her sister Mrs. Tom Vander Slik Jan. 24. Those present for the occasion besides the above mentioned were Bert Veenstra, Tom Vander Slik, Mr. and Mrs. Herman Heeres of Ellsworth, Mrs. William Boss and niece Marilyn Heeres of East Jordan. Refreshments were served by the ladies.

Henry De Vries and three daughters are staying with his parents Mr. and Mrs. John De Vries of Ellsworth while Mrs. De Vries and infant baby are in the Charlevoix Hospital.

Mrs. Art De Vries and Mrs. Henry Burns of the Atwood Ladies Aid Chr. Ref. Church visited Mrs. Martin Elzinga on Thursday afternoon.

Mrs. Bert Veenstra and Mrs. Harold Do Young attended the committee meeting of the Womens World Day of Prayer at the home of Mrs. Leonard Strange of Norwood on Tuesday afternoon which will be held at the Pilgrim Holiness Church in Ellsworth on Feb. 25.

Mrs. Conrad Klooster Sr. spent Thursday afternoon visiting at the home of Mrs. Paul Doctor.

Mrs. Anna De Young of Central Lake was a dinner guest Sunday nnon at the home of Mr. and Ms. John Bos.

FARM BUREAU'S
COMMUNITY SERVICE
AUTO INSURANCE
Where Safe Drivers SAVE!

Everyone can insure with Community Service. No Farm Bureau membership required. See your local Farm Bureau agent for details. Do it today.

Contact me today!

Charles Elzinga
Barnard Rd.
Phone LI 7-9130

FARM BUREAU INSURANCE
Companies of Michigan

Maxbauer's Dairy PRESENTS

This Week In Charlevoix Schools

Friday, February 4.
--Basketball, Boyne City at Charlevoix, 7 p.m.
--Dance after game.

Saturday, February 5.
--District Solo Ensemble at Boyne City, starting 9 a.m.

Monday, February 7.
--High School Confraternity classes at St. Mary's School, 7:15 p.m.

Tuesday, February 8.
--No school.
--County MEA Institute at Charlevoix.

NORTHERN MICHIGAN MILK "HUB OF HEALTH"

Look for this Seal of Freshness on every carton of Maxbauers Milk

AT YOUR STORE...OR AT YOUR DOOR

Our Milk is Produced and Processed Locally
It's Better . . . Because It's Fresher

Maxbauer's Dairy
Charlevoix Phone LI 7-2441

Are you paying more than 11½¢ a gallon for your residential heating oil?

If you are, you're paying too much to heat your home.

If you are now using natural Gas (or plan to) for cooking, water heating, clothes drying or Gaslights, and your use is equal to that of our average residential customer, you can get your Gas for heating under our special service rate at a cost equivalent to fuel oil priced at just 11½¢ a gallon. And the nice thing about our Gas rates is that the more you use, the less it costs per unit. That's a bargain in anybody's book.

(Can't pay for the cost of conversion right now? Here's good news: Whether you convert your present furnace, or even install a new Gas furnace, **Michigan Consolidated will pay for it and its installation by a qualified heating contractor. And it won't cost you a penny until July 1, 1966!)**

So why not make your present oil furnace more economical this winter? Have it converted to economical natural Gas. Then you can start putting your money in the bank for a change. Instead of in your furnace. For full details, call us or your heating contractor today.

LIVE MODERN...FOR LESS...WITH GAS
MICHIGAN CONSOLIDATED GAS COMPANY

Gals' Tourney Ends

THIRTY women's teams took part in the first phase of the Charlevoix-East Jordan annual tournament. The Winter Wonderland tourney will wind up this weekend at Paul Bunyan Lanes.

Charlevoix Is Host to E. Jordan

Thirty teams of women bowlers--including 62 sets of doubles and 124 singles--participated in the Winter Wonderland Bowling Tournament between East Jordan and Charlevoix during the past two weekends.

Women from both towns agree the event was an outstanding success.

The tournament alternates yearly between the two cities. Visitors from East Jordan seemed pleased with the new Paul Bunyan Lanes.

The Winter Wonderland banquet will be held at the Woodshed Monday, Feb. 7.

TEAM EVENTS

Team	Score City
Drewry Six Pack	3001 E. J.
Staley's Grocery	2995 Chx.
Browe Electric	2971 Chx.
Erber Oil	2959 Chx.
Paul Bunyan Lanes	2949 Chx.

DOUBLES

Mickey Hamerski Eloise Crowell	1272 E. J.
Ella Ingals Bun Kohler	1269 Chx.
Stella Hollzman Billie Oliver	1257 chx.
Clara Shepard Cathy Antoine	1249 E. J.
Loretta Beck Sharon Bunter	1242 Chx.

SINGLES

Bev Plum	711 Chx.
Bev Sladek	670 Chx.
Donna Anderson	868 E. J.
Stella Holtzman	652 Chx.

ALL EVENTS

Bev Sladek	1965 Chx.
Stella Holtzman	1955 Chx.
Gladys Archer	1904 E. J.
Mickey Hamerski	1093 E. J.
Dev Plum	1891 Chx.

Gaylord - Pellston Neck and Neck

The Charlevoix Rayders dropped back into third place Friday, bowing to high-flying Gaylord 84-48.

Pellston stayed neck-and-neck with the Gaylord Blue Devils by quashing Grayling 98 to 62. The two teams are tied with eight wins and one loss apiece for the Northern Michigan Class C. Championship.

* * *

Separating Charlevoix from the leaders is East Jordan, with a record of six and three.

All teams were to be back in action last night, with Pellston playing at Charlevoix, Mancelona at Grayling, Gaylord at East Jordan and Boyne City at Habor Springs.

In other action last Friday, Mancelona won its first game of the season by defeating Harbor Springs 56 to 44 and East Jordan trounced Boyne City, 75 to 45.

* * *

THE RAYDERS had trouble getting started against Gaylord, chalking up only three points to the Blue Devils' 20 in the first period.

Things improved only slightly in the second quarter, bringing the halftime score to 40 to 15.

In the third period, Charlevoix came through with 15 points, but Gaylord was right in there with 16. In the final period, Gaylord outscored the Rayders by two points, boosting the final tally to 84-46.

Seve Smith led Charlevoix in scoring with 18 points, followed by Tom Webb with 12. Jack Nolrot paced the Blue Devils with 23 points, followed by Terry Walker with 20.

STANDINGS

	W	L
Gaylord	8	1
Pellston	8	1
East Jordan	6	3
Charlevoix	5	4
Grayling	3	8
Doyne City	3	6
Harbor Springs	2	7
Mancelona	1	8

In Junior Varsity action, Gaylord defeated Charlevoix 45 to 43; Harbor Springs downed Mancelona 49 to 28; Boyne City squeaked past East Jordan 39 to 37; and Grayling pulled off a close one over Pellston, 65 to 64.

Brownies Meet

Drownie Troop 261 discussed making ditty bags when they met at the city hall Jan. 26. They also made plans for their skating party Jan. 29. A treat was provided by Nancy Berg and the group was dismissed with a good night circle.

Ellsworth Second in League Games

On Jan. 21, Ellsworth played Bellaire on Bellaire's new home court. Ellsworth won after a close thrilling fourth quarter. Ellsworth tied Bellaire in the first quarter, 13 to 13, but went ahead to stay during the second quarter.

At one point later in the fourth quarter, Bellaire moved to within one point of the Lancers, but Vern Heeres made a layup and put the game out of reach.

Ken Richardson led the scoring for Ellsworth with 24 points. Harold DeYoung followed with 12 and Marv Ruis with 11. Rich Guy made 24 points for the losers.

On Jan. 25, Ellsworth played host to the Boyne Falls Loggers on their home court. Ellsworth led all the way. At the end of the half, they were ahead by a score of 44 to 21. At the end of the game, Ellsworth was 38 points ahead, 83 to 45.

Ken Richardson led the scoring for the Lancers and put in 26 points. Rich Ruis followed with 14, Harold DeYoung with 11 and Marv Ruis and Duane Drenth with 8.

This victory over the Loggers put Ellsworth second in the league with a record of 9 wins and 1 loss.

Test Slated

The next Peace Corps test for area residents will be in Traverse City at the main post office Feb. 12 at 9 a.m.

COMPLETE COVERAGE

If you want to insure a fur coat
Or a house or a car or a boat.
The easiest thing
Is to give us a ring
And that's why this limerick was wrote.

* Top service on ANY insurance at

Bridge & Hawley

INSURANCE

CHARLEVOIX COUNTY STATE BANK BLDG.

Charlevoix

representing:
Hartford Fire Insurance Company
of THE HARTFORD Insurance Group, Hartford 15, Conn.

Ask The Man from Equitable about an income you can't outlive

A.G. (ART) FRITZ, JR.
Representative
Charlevoix, LI7-9648
The EQUITABLE Life Assurance Society of the United States
NEW YORK, N.Y.

MICHIGAN BOTTLED GAS SERVICE

Fast and Dependable Service

JIM'S GAS SERVICE

Phone LI 7-9290 or LI 7-2902

Jim Elzinga, Owner
We Fill Your Tanks

BOWL

FOR FUN AND EXERCISE

PAUL BUNYAN LANES

OPEN BOWLING SCHEDULE
SATURDAY and SUNDAY
Beginning at 1 p.m.
WEEKDAYS: 3 p.m. to 7 p.m.
Wednesday and Friday after 9 p.m.

US 31 South of Charlevoix
For Bowling Party Reservations
Phone
LIberty 7-2848

Wednesday

WEDNESDAY CHURCH LEAGUE STANDINGS

	W	L
St. Marys No. 1	14	6
Episcopal No. 1	13	6
St. Marys No. 2	12	8
Episcopal No. 2	11	9
Lutheran	10½	9½
St. Marys No. 3	7½	12½
Methodist	7	13
Congregational	5	15

TEAM HIGH SERIES

Episcopal No. 1	2639
St. Mary's No. 1	2525

TEAM HIGH GAME

Episcopal No. 1	905
St. Marys No. 2	887

INDIVIDUAL HIGH SERIES

Stanley Fiedorek	613
Robert Ferguson	577
Robert Reed	563

INDIVIDUAL HIGH GAME

Robert Ferguson	244
Stanley Fiedorek	224
Louis McKenzie	216

Thursday

GUTTER GALS LEAGUE THURSDAY STANDINGS

	W	L
Hess Furniture	11	1
Cellner Barbers	10	2
Fairbanks Bakery	7	5
Dellinger Jewelers	6	6
Mols Plumbing	5	7
Rathburn Printing	4	8
Murdicks Candy	3	9
Grey Gables	2	10

TEAM HIGH SERIES

Fairbanks Bakery	1750
Cellner Darbers	1680

TEAM HIGH GAME

Fairbanks	630
Murdicks & Cellners	587

INDIVIDUAL HIGH SERIES

Billie Smith	520
Cina Bergmann	496

INDIVIDUAL HIGH GAME

Billie Smith	226
Maxine Plumm	196

INDUSTRIAL LEAGUE THURSDAY STANDINGS

	W	L
Parsel Olds	9	3
Freedman Artcraft	9	3
Jerry's Gulf	9	3
American Mold No. 1	7	5
American Mold No. 2	5	7
Carey Oil Co.	4	8
Kiwanis Club	3	9
Carey Insurance	2	10

TEAM HIGH SERIES

Parsel Olds	2585
American Mold No. 1	2502

TEAM HIGH GAME

American Mold No. 1	945
Parsel Olds & Jerry's Gulf	890

INDIVIDUAL HIGH SERIES

Ed Swanson	592
Ted Potter	573

INDIVIDUAL HIGH GAME

Pete Withers	228
Fred DeCastro	220

SPORTSMAN LEAGUE THURSDAY STANDINGS

Airport Inn	8	4
Olesons Food	7	5
Paragon Cntr.	7	5
County St. Bank	6	6
State Svg. Bank	4	8
Harbor Hardware	3	9

HIGH SCORES

Ken Cellner	219-212-624
Don Meggison	236-216-622
Stan Fiedorek	219-211-620
Howard Struthers	211-200-603
Annie Loper	230-191-580
John Swanson	221-174-563
Ray Wood	213-174-550

LOW SCORE (new feature)
Bob Livingston, 121 Game
Lynn Bristol, 391 Series

Friday

FRIDAY NIGHT LADIES LEAGUE FRIDAY STANDINGS

	W	L
Charlevoix State Savings Bank	10½	1½
Edwards IGA	10	2
Paul Bunyan Lanes	6½	5½
Lexalite	5	7
Capri Motel	5	7
Thorp's Sunoco	5	7
Hoskens	4	8
Schroeder Drug	2	10

TEAM HIGH SERIES

Edwards IGA	1764
Paul Bunyan Lanes	1708

TEAM HIGH GAME

Edwards IGA	624
Charlevoix State Savings Bank	606

INDIVIDUAL HIGH SERIES

Sandy McClanaghan	493
Jo Bindl	492

INDIVIDUAL HIGH GAME

Sandy McClanaghan	188
Pat Wood	183

Sarah Stenberg picked up 3-7-10 split.

Sunday

EARLY BIRD MIXED DOUBLES LEAGUE SUNDAY STANDINGS

	W	L
Biggs - Tollas	29	11
Payne - Pearsall	24	16
Fowler - Hosmer	21½	18½
Nowakowski - Patrie	21	19
Parsel - Witson	20	20
Aronovsky - Nielsen	18	22
Dutcher - Heilig	17½	22½
McRae - Knudsen	9	31

TEAM HIGH SERIES

Payne - Pearsall	1868
Dutcher - Heilig	1827

TEAM HIGH GAME

Aronovsky - Nielsen	681
Payne - Pearsall	656

INDIVIDUAL HIGH GAME

WOMENS

Edna Nielsen	179
Ruth Heilig	175

MENS

Art Heilig	224
Bob Tollas	210

INDIVIDUAL HIGH SERIES

WOMENS

Clara Parsel	483
Ruth Heilig	469

MENS

Les Payne	566
Art Heilig	557

SUNDAY GUYS & GALS LEAGUE STANDINGS

	W	L
John & Lorretta Beck	3	1
Jerry & Evelyn Selph	3	1
Hudson & Jackie Phelps	3	1
George & Frances Patterson	3	1
Tom & Pat Dillon	3	1
Bob & Edna Miller	3	1
Howie & Lois Parsel	2	2
Don & Mary O'Brien	2	2
Leonard & Jackie Staley	2	2
Ed & Lorretta Swanson	2	2
Harrison & Shirley Elzinga	1	3
Don Heilig & Mary Gallagher	1	3
Mark & Donna While	1	3
Jack & Rachel Niswander	1	3
Forest & Joyce Burke	1	3
Art & Ruth Heilig	1	3

TEAM HIGH SERIES

John & Lorrelta Beck	1046
Stan Fiedorek & Edna Miller	1043

TEAM HIGH GAME

Stan Fiedorek & Edna Miller	367
Art & Ruth Heilig	365

INDIVIDUAL HIGH SERIES

Stan Fiedorek	812
Hudson Phelps	553

INDIVIDUAL HIGH GAME

Stan Fiedorek	213
Harrison Elzinga	211

Monday

MENS SENIOR LEAGUE MONDAY STANDINGS

	W	L
Paul Bunyan Lanes	12	4
Bartlett Tile	12	4
Puffs Appliance	11	5
Paul Reed Inc.	10	6
Kusina Motors	9	7
Neff Bros	9	7
Browe Electrte	9	7
Aluminum Products	8½	7½
United Farm	8	8
Air Force	7	9
Town House	7	9
Erbers T Birds	6½	9½
Hamilton Boats	6	10
Swanson Construction	6	10
Coast Guard	4	12
Central Drug	3	13

TEAM HIGH SERIES

Erbers T Birds	2778
Paul Bunyan Lanes	2775

TEAM HIGH GAME

Paul Bunyan Lanes	1032
Erbers T Birds	991

INDIVIDUAL HIGH SERIES

Ken Cellner	623
Howard Struthers	621
Don Meggison	600
Stan Fiedorek	592

INDIVIDUAL HIGH GAME

Ken Cellner	246
Howard Struthers	237
John Swanson	235
Les Coatta	215

Tuesday

TUESDAY CHARLEVOIX LADIES LEAGUE STANDINGS

	W	L
Staley Grocery	9	3
Lieberman's	9	3
Olesons	9	3
Lake Construction	8	4
Rabach Sales	7	5
Esme's Grille	7	5
Irv's Cocktail Lounge	6	6
Gas Heat Installation	6	6
Airport Inn	6	6
Erber Oil	5	7
American Mold	5	7
Klooster, Inc.	5	7
Town House	5	7
Rexall Drug	4	8
Browe Electric	3	9
Argonne	2	10

TEAM HIGH SERIES

Rexall Drugs	2188
Browe Electric	2180

TEAM HIGH GAME

Rexall Drug	772
Lieberman's	759

INDIVIDUAL HIGH SERIES

Beverly Sladek	534
Laneer Liston	525
Mary O'Brien	502

INDIVIDUAL HIGH GAME

Beverly Sladek	203
Ruth Heilig	201

Ranger Fund Started

Friends of the late Arthur Ranger have established a memorial to him with contributions to be used to furnish the reading room in Charlevoix's new library.

Because he was an avid reader and enjoyed good books, this project was selected as a way of perpetuating the memory of Mr. Ranger whose great loves were Charlevoix and its people.

A spokesman for the group said "We wanted to do something worthwhile to perpetuate Art's memory. We all felt that furnishing the reading room in the new library, soon to become a reality, would be something that would be enjoyed by more people than anything else we could think of. I'm sure Art would want it this way".

* * *

A FITTING plaque will be placed in the reading room when it is completed to designate the furnishings as a memorial to Mr. Ranger.

Anyone wishing to honor his memory may send his check to the "Charlevoix Public School Library Fund" with a note that it be earmarked for the "Arl Ranger Memorial".

Supt. Rex E. Milligan, administrator of the fund for the group, said Monday that $1,500 has already been contributed.

WHAT'S THE ANSWER?

When your car needs service but you need a car????

Drive a new car while your car is in our shop for repairs or bump work. ONLY $3.00 a day plus 3¢ a mile--

KUSINA Motors, Inc.
your authorized dealer for
* Cadillac
* Pontiac
* Rambler
Showroom Phone LI 7-8525
Used Car Lot Phone LI 7-2421
Used Car Lot Open Wed. &

Carla Spencer High Scorer

Carla Spencer was high scorer when the Women's Pistol Team met at the Rod and Gun Club Jan. 25.

Her slow score was 84, timed 82 and rapid 91 for a total of 237. Others shooting were:

Pat Drost, slow 62, timed 87; rapid 68--total 217.

Loretta Towsley, slow 47, timed 68, rapid 71--total 186.

Joan Sonnenberg, slow 58, timed 79, rapid 48--total 185.

Barbara Ritt, slow 51, timed 76, rapid 56--total 183.

Myrna Cortis, slow 51, timed 49, rapid 28--total 128.

Now!

FORD DEALER WHITE SALE ON SIXES!

Mustang Hardtop

Special Savings on Mustang!
Comes equipped with a 200 cu. in. Six that comes on like an Eight ■ Stick shift ■ Buckets ■ Deep-pile carpeting ■ Sports steering wheel ■ Many other extras at no extra cost!

Ford Custom 500 4-Door Sedan

Special Low Prices on Big Ford Six!
Powered by 240-cu. in. Big Six ■ Pleated, all-vinyl seats ■ 2- or 4-door models, white or blue ■ Deluxe bright metal trim ■ Whitewalls ■ Deluxe wheel covers ■ Specially priced options!

White Sale Savings on Used Cars too

ERBER AUTO COMPANY

103 CLINTON STREET CHARLEVOIX

ELLSWORTH NEWS

Journalism Class
Ellsworth High School

The Chamber of Commerce annual meeting was held last Monday, Jan. 17. New directors were elected for the coming year. They are Henry Cline, Le Roy Rowe, and Harold Jansen.

Our town has been full of visitors the past few weeks. They include Mr. and Mrs. Dick Van Dellen and their daughter, of Iowa, who have been visiting his parents, Dr. and Mrs. Jerry Van Dellen of Ellsworth.

Wilson Tanis, who visited a few days before leaving for Vietnam is the husband of Mary Jean De Grott.

Mr. and Mrs. Bill Petter Jr. and four children have been visiting his parents, Mr. and Mrs. William Petter.

Mrs. Peterson, sister of June Boss, has come from Mexico and moved into the former Hoffman house in Ellsworth. Welcome to our Community!

In the line of school happenings the big news events are two very close ball games.

On Tuesday, Jan. 18, the Lancers travelled to take on Petoskey St. Francis. After doing the majority of the scoring throughout the game the Lancers slackened off in the final period and were threatened by a strong Crusader' quintet. The Lancers managed to stay on top and win 72-62.

Friday night, Jan. 21, the Lancers took on the Bellaire Eagles on the latter's floor. The Lancers led at the beginning of the fourth quarter by a nice margin but saw this slowly fade. When the final horn sounded the Lancers had won by the slight margin of 63-60.

The Ellsworth Junior High had a great game last Wednesday, Jan. 19 against Bellaire Junior High at Ellsworth. As the final horn sounded the little Lancers led 35-26. When the points were totalled up, Steve Chellis became high scoring player with 17 points.

In other school news, Mrs. Nidy and Mrs. Spoelman subetituted for Miss Raymer and Mrs. Herberger while the two teachers were away at a meeting.

Saturday, Feb. 4 the Juniors of Ellsworth High are planning on having a class party at their sponsors, Mr. and Mrs. Nidy. There will be a lot of outdoor activities such as skiing, skating, tobogganing, and sliding. The night will end with Mr. Nidy singing folk songs composed by Juniors in English class.

Thursday afternoon school was dismissed early because of bad weather and did not resume until Monday morning.

Friday night at the ballgame, everyone got to wish Coach Gaunt a happy birthday as the cheerleaders presented him with a cake.

Miss Darlene Klooster was home last week durtng mtdterm exams. She is attending Butterworth College where she is studying nursing.

Miss Sharon Drenth was also home from college this weekend.

Mr. and Mrs. Harry Smith and children left us and the town of Ellsworth, Jan. 31 for their new home in Detroit. Mr. Smith is employed in Detroit.

Jack Tornga will leave Feb. 3 for Detroit where he will take his physical exam for the Air Force. He expects to be inducted in about three months if he is accepted.

Addresses of Ellsworth servicemen:

P.V.T. Harry Smith
219310
Y Co. - 2, 3 BN- 2nd ITH
Camp Pendleton
Oceanside, California

Gordon Harthorn
B 50 - 28 - 40
Camp Moffet Co. 46
Great Lakes, Illinois 60066

Talk of the Town

Dean Fiedler and friend, Rev. J.C. Baynum of Traverse City, visited his parents, Mr. and Mrs. C.J. Fiedler at North Point.

Rev. C.I. Harwood has returned to Flint after spending a week fishing and visiting at the home of Mr. and Mrs. C. J. Fiedler.

STUDENTS at St. Mary's School are sending money to a mission in Peru rather than exchange Valentines with each other. From left are Barbara Deimel, 8th grade; Pat Doan, 5th grade; Nancy McPhillips, 3rd. grade; and Lynne Bradley, 2nd. grade.

Phelps Marion

Mrs. Garrett Potter
Phone LI 7-2003

Mr. and Mrs. Joe Powell and girls were recent supper guests of Mr. and Mrs. Jack Mort.

Mr. and Mrs. A. C. Mort were in Bangor for the ordaining of their son, James, in the ministery of the Church of Christ.

Charles Mort has moved back home with Mr. and Mrs. A. C. Mort after working two years in Lansing.

Recent weekend guests of Mr. and Mrs. Earl Balch was their daughter, Mrs. Evelyn Stevenson, of Brighton and Janice and Nancy Wynsma of Ellsworth.

Cathy Himebauch of Grand Rapids was home for the weekend.

Sgt. and Mrs. Bruce Stevens left last Friday for Georgia where he will board a plane for California on his way to Vietnam.

Mr. and Mrs. Arthur Falting Jr. were recent guests at the Charles Stevens home.

Mrs. Francis Lucis of Gaylord is visiting her brother-in - law and sister, Mr. and Mrs. George French.

Marion - Phelps ladies met Jan. 25 with Mrs. Joe Martinchek.

Valentine Gifts to Help Mission

Rather that exchange Valentines this year, youngsters at St. Mary's school are sending their "hearts" to a Catholic mission in Peru in the form of pennies and dimes, money they would ordinarily spend on greeting cards.

The mission is located at the town of Chimbote. Sister Georgianna who formerly taught at St. Mary's is presently stationed there.

The younsters will still have a party to celebrate St. Valentine's Day, but no greeting cards will be exchanged.

Obituaries

Harry E. Inman

Mr. and Mrs. Albert Staley of Upright Street received word last Thursday of the death of their son - in - law, Harry E. Inmen, 54, of Baltimore, Md., who died Jan. 24 of a heart attack.

The body was flown to Columbus, Ohio, and taken to his home town, White Cottage, Ohio, where services were held Jan. 31 from the Thompson Funeral Chapel. Interment in the local cemetery.

He is survived by his widow, Betty, and two daughters, Karen and Beth, and his mother and father and one brother and one sister. His youngest brother was killed in World War II. He was a tail gunner on an airplane in Germany.

Mr. and Mrs. Walter Jarvis, Mrs. Inmen's brother-in-law and sister, Virginia, of Charlevoix left Saturday morning to attend the services. Mr. and Mrs. Albert Staley, her parents, were unable to attend because of illness.

Mr. and Mrs. Inman and their two daughters were at home here with her parents and her sister and family for Christmas, for the first time they had Christmas together in 26 years. After Christmas, en route home to Baltimore, they stopped overnight with his parents in Ohio.

Paul Lambert Jr. to Take Physical

Paul Lambert Jr. of Charlevoix and James W. North of W. Olive, Mich., have been selected to take pre-induction physical examinations from Charlevoix County Feb. 23, according to Mrs. Mary Bourgoin, secretary of Selective Service Board 15.

Mrs. Lambert says a bus taking the youths to Ft. Wayne in Detroit will leave Charlevoix at 11 a.m.

North is registered in Charlevoix, although his home is in W. Olive, between Muskegon and Holland.

There will be no draftees inducted from Charlevoix County in February.

Miss Annabel Comfort of Chicago is visiting her mother, Mrs. Lou Comfort.

IF

YOUR CAR HAS THAT ROAD-WEARY LOOK, CALL US!

Car looking dull and drab? Our expert finish job will work wonders for its appearance. The cost is small!

We proceed with precision on any body repair job. You'll like the result.

CHARLEVOIX OIL COMPANY
101 Michigan
Phone LI 7-6581

We star at giving that "like new" look to cars

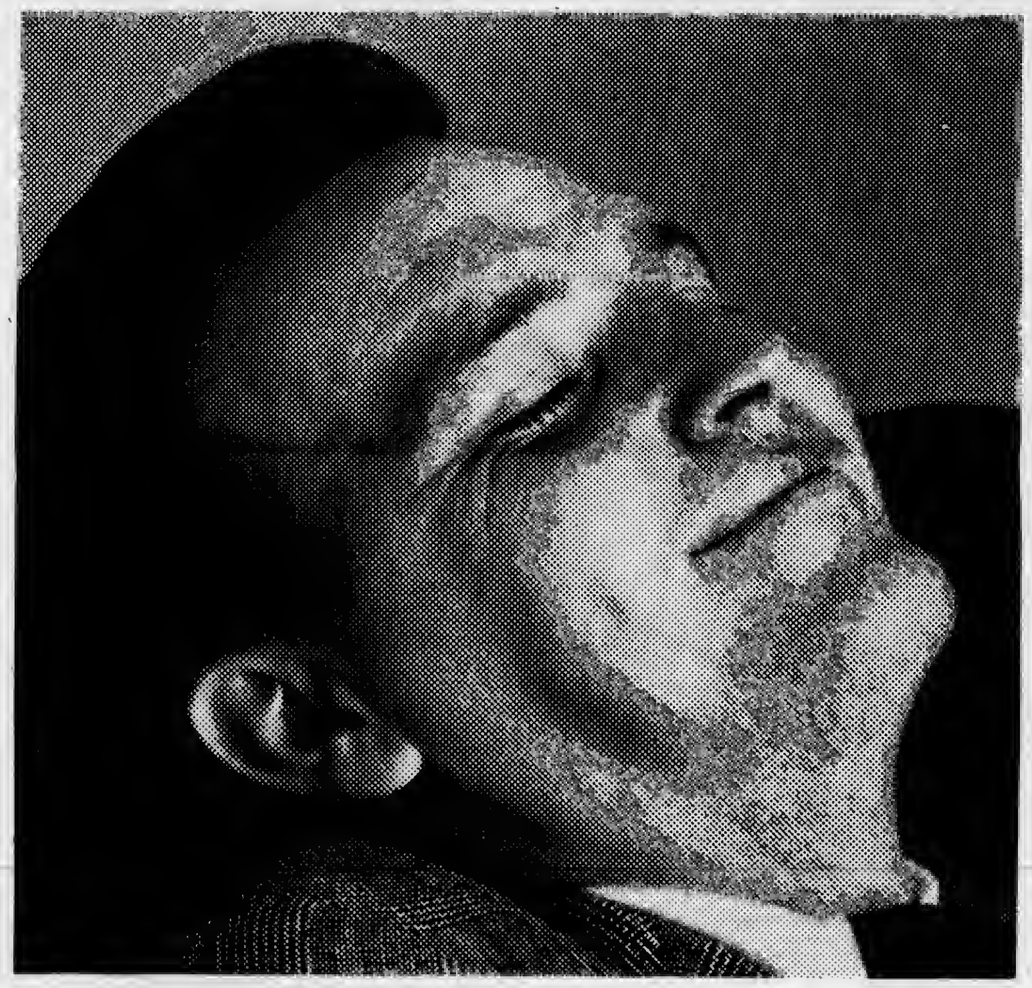

To heat your home without a care–Sinclair!

You enjoy carefree comfort when you heat with new Sinclair Heating Oil. It's the clear, clean oil with the clean, hot flame to give you more heat per dollar.

Sinclair Automatic Keep-Fill Delivery assures you of ample heating oil at all times.

Monthly Payment Budget Plan spreads payments out over a convenient period.

PHONE LI 7-2401

Sinclair

ERBER OIL CO.

102 Clinton Charlevoix

Announcing the good news?

Smart brides always choose our famous

Flower Wedding Line Invitations

Featuring 5 new scripts:

Mr. and Mrs. Edward C. Harmon
VENETIAN

Mr. and Mrs. Kenneth B. Winter
FLORENTINE

Mr. and Mrs. William R. Benning
FLEMISH

Mr. and Mrs. Roy Edward Loughlon
RIVIERA

Mr. and Mrs. Arthur R. Broderick
FLORIDIAN

More and more brides are finding they can have the luxury look they love and still keep on the sunny side of their bridal budget with exquisite Regency stationery. It features Heliograving*—an amazingly rich, raised lettering with all the good taste and distinction of the finest craftsmanship—yet costs so little. Do see our exciting selection of contemporary and traditional type faces...one, perfect for you! *Heliograving–not to be confused with engraving.

One to two weeks delivery!

CHARLEVOIX the Beautiful
COURIER
CHARLEVOIX COUNTY'S LARGEST NEWSPAPER
101 CLINTON STREET, CHARLEVOIX, MICHIGAN

CHARLES B. LEVINSON

C. B. Levinson Ranks First in Insurance Sales

Charles B. Levinson, formerly of Charlevoix, ranked first among 2,500 salesmen for Lincoln National Life Insurance Co., in total sales for 1965.

Levinson, who is Milwaukee representative for the firm, is the son of Mrs. M. A. Levinson of 110 Clinton St.

• • •

LEVINSON is also associated with Maryl Pittleman and Associates, having joined both organizations last June. He has been in the insurance business since 1956.

A native of Charlevoix, he attended the University of Michigan and received his masters of science degree in 1940.

In public life, Levinson is a trustee of the Fox Point (Wisc.) Village Board.

Pick Ad Agency to Represent American Mold

D-M-E Corp. of Detroit, parent company of Charlevoix's American Mold plant, has named Palmer, Willson and Worden, Inc., of Detroit, as its advertising, promotion and public relations agency.

D-M-E is a subsidiary of VSI Corp., Los Angeles. The firm manufactures and distributes mold bases and mold accessories for the plastics industry and unit dies and related components for the die casting industry.

In addition to Charlevoix, D-M-E has plants in Detroit, Mt. Clemens, Youngwood, Pa., Hillside, N.J., Chicago, Ill., Los Angeles, Calif., Mechelen, Belgium, and Neuenstadt/Kocher, W. Germany.

Products are distributed through sales offices and warehouses throughout the United States and in Canada, Belgium, W. Germany, England and Mexico.

Talk of the Town

Pfc. Jack E. Stockwell, serving in Korea with the 226th Operations Company of the U.S. Army Security Agency, has been named "Soldier of the Month" in his unit, he has written his parents, Mr. and Mrs. Byron Stockwell. He is a veteran of 13 months in the U.S. Army and has been in Korea since May 1965.

Barnard

Mrs. Josper Worner
Phone LI 7-2025

Received a letter the past week from the Ro; Beatties of Manitoba, Canada, and they report between 35 and 45 below zero the past month. I guess we shouldn't complain of the cold here.

Shirley Stoel of Mt. Pleasant C.M.U. is spending her semester vacation with her mother, Mrs. Arthur Stoel and Betty. Mr. and Mrs. Paul Foster and family of Kalkaska visited them on Saturday.

Wanda Warner, who is doing her practice teaching in Portage, spent the weekend with her parents, Mr. and Mrs. Homer Warner.

Miss Beth Ann Boss, who has been attending North Central Michigan College, Petoskey, the past 18 months, has accepted a position in Burns Clinic and will assume her new duties Feb. 2.

Mr. and Mrs. Lloyd Cummings have received word that their son, Herbert, has been promoted to airman first class. On Jan. 9 he came in fourth place in the Tokyo, Japan, motorcycle races.

Mrs. Wm. Ager left Sunday to visit relatives in Flint. Her grandson, Ronald Frailrick, drove her there.

Joyce and Yvonne Matchett attended the mid-winter institue of Methodist youth Fellowship at Petoskey the past weekend.

Mr. and Mrs. John Wieland left Saturday for New Orleans where they will attend the national soil conservation meeting. They plan to spend some time in Florida before returning home.

Mr. and Mrs. Robert Cummings of Royal Oak and Miss Mary Ann Cummings of Wayne University spent the weekend with relatives here and with Mrs. Mabel Cummings at Grandvue Hospital.

Mr. Martin Bottema was a Saturday night dinner guest with the Sanford Matchetts.

Mr. and Mrs. Lawrence Boss were Sunday dinner guests of Mr. and Mrs. John E. Boss of Charlevoix. Beth Ann was a weekend gusest of Ann was a weekend guest of Miss Nancy Raymer of Norwood.

Charlevoix Hospital

The following persons were admitted to Charlevoix Hospital recently:

Mrs. Brenda Gorby, Charlevoix; Mrs. Hazel White, Charlevoix; Timothy Bingham, Elmira; Mrs. Margaret Wells, East Jordan; Mrs. Thelma McKinnon, East Jordan; John Drenth, Ellsworth; Mrs. Peggy Lou Somers, East Jordan; MaxF. Selfridge, Charlevoix; Mrs. Sharon Waffle, Central Lake; Robert W. Hunt, Charlevoix; Mrs. Rita Gillespie, St. James; Richard Potter, Charlevoix; Miss Christine Malmstrom, East Jordan; Mrs. Sylva Blain, Alba; David Houseworth, Elmira; Felix Green, East Jordan; Terry Cummings, Charlevoix; Mrs. Gayle Andersen, Charlevoix; Mrs. Andrewina Mathews, Charlevoix; Mrs. Consuelo Basham, Charlevoix and Mrs. Doreen Balon, Bellaire.

The following patients were discharged from the hospital recently:

Mr. Joseph Dyksterhouse, Charlevoix; Miss Bonnie Lou Hazelmyer, East Jordan; Henry Wynsma, Ellsworth; Archie Minor, St. James; Timothy Bingham, Elmira; Mrs. Violet Bolser, East Jordan; Mrs. Thelma McKinnon, East Jordan; Mrs. Margaret Gengle, Charlevoix; Mrs. Sadie Maurer, Boyne City; Frank Zednicek, Charlevoix; Mrs. Betty Lou Burt and baby boy, East Jordan; Mrs. Janet Bouchey, Charlevoix; Mrs. Neva Ganzel, Charlevoix; James Rubingh, Ellsworth; Mrs. Evelyn VanderWall, Charlevoix; Mrs. Brenda Gorby and baby girl Charlevoix; and Max Selfridge, Charlevoix.

The following persons were admitted to Charlevoix Hospital recently:

Mrs. Ellen Umlor, Charlevoix; Mrs. Evelyn Dodds, Boyne City; Eric Johnson, Charlevoix; Mrs. Janet Potter, Charlevoix; Miss Sharon Otis, Charlevoix; Miss Connie Danberi, Charlevoix; Kenneth Sweet, Charlevoix; Harry Mathers, Central Lake; Mrs. Mary Shuboy, Mancelona; Mrs. Sylvia Lewis, Charlevoix; Mrs. Marie Droz, Boyne City; Mrs. Susan Erber, Charlevoix; Mrs. Olive McKenzie, Charlevoix; Christopher Bouchey, Charlevoix; Mrs. Beatrice Grunch, Charlevoix; Miss Kathy Bissett, Charlevoix; Anthony Bouchey, Charlevoix; Mrs. Elaine Dvorack, Charlevoix; Abraham Miller, Mancelona; Mrs. Ida Ryan, Charlevoix; Danny Farmer, Charlevoix; Miss Peggy Rader, Charlevoix; Mrs. Mary Russell, Charlevoix and Mrs. Carolyn Olinger, Charlevoix.

The following patients were discharged from the hospital recently:

Mrs. Andrewina Mathews, Charlevoix; Miss Christine Malmstrom, East Jordan; Mrs. Peggy Somers and baby girl, East Jordan; Paul Dougherty, East Jordan; Mathew Birdsall, Boyne City; Albert Lehman, Charlevoix; Robert Hunt, Charlevoix; Eric Johnson, Charlevoix; Terry Cummings, Charlevoix; Mrs. Ellen Umlor and baby boy, Charlevoix; Miss Sharon Otis, Charlevoix; David Houseworth, Elmira; Mrs. Anna Sands, Charlevoix; John Drenth, Ellsworth; Harry Mathers, Central Lake; Mrs. Sharon Waffle and baby boy, Central Lake; Mrs. Doreen Balon and baby girl, Bellaire; Mrs. Bette Donaldson, Charlevoix; Mrs. Janet Potter and baby boy, Charlevoix; Mrs. Connie Basham, Charlevoix; Danny Farmer, Charlevoix; Miss Connie Danbert, Charlevoix; Mrs. Rita Gillespie, St. James; Mrs. Mary Shuboy and baby girl, Mancelona; Mrs. Gayle Andersen and baby boy, Charlevoix and Mrs. Elaine Dvorack and baby boy, Charlevoix.

Births

A son, David Allen, to Mr. and Mrs. Lesler P. Umlor, Charlevoix, 9 lbs. 12 oz., Jan. 23, 1966.

A son, Keith Richard, to Mr. and Mrs. Theodore Potter, Charlevoix, 7 lbs., 2 oz., Jan. 25, 1966.

A daughter, Mary Lucile, to Mr. and Mrs. Jerome Shuboy, Mancelona, 7 lbs. 14 oz., Jan. 25 1966.

A daughter Jacqueline Marie, to Mr. and Mrs. Thomas Erber, Charlevoix, 7 lbs. 13 oz., Jan. 28, 1960.

A son to Mr. and Mrs. Anthony Dvorack, Charlevoix 8 lbs. 11 oz., Jan. 27, 1966

A girl to Mr. and Mrs. Richard T. Russell, Charlevoix 7 lbs. 8 oz., Jan. 29, 1966.

Clerk Needed at P.O.

Postmaster Dan Genett says the post-office has an opening for a part time clerk and carrier.

Applicants must be at least 18 years old, and local residents or bona fide patrons of the Charlevoix Post Office.

The vacancy will be filled on the basis of a Civil Service Examination. The date has not been set.

• • •

GENEIT SAID the job will involve about two days work a week during the winter, and full time in summer serving the Belvedere Club area.

The position offers a starting pay of $2.57 per hour, automatic annual increases, liberal vacation and sick leave benefits, lost cost health and life insurance plans, a generous retirement plan and a uniform allowance.

Application forms may be obtained either from the local post office or from the office of the Executive Secretary, Board of U.S. Civil Service Examiners, Room 217 Post Office Building, Lansing Michigan 48924.

Talk of the Town

Sharon Wood has returned to her studies at Western Michigan University in Kalamazoo after spending the mid-year recess with her parents, Mr. and Mrs. Ray Wood. Mr. Wood and his father, Harry C. Wood took her to Kalamazoo and went on to Berkley to pick up Mrs. Wood Sr. who has been visiting there for the past week. Her niece, Ruth Burke of Roseville returned home with her for a visit here.

Mr. and Mrs. John Makel accompanied by their daughter, Mrs. Kenneth Hruska and small daughter of Marquette left Saturday on a two months vacation trip to Arizona.

Mr. and Mrs. Allen W. Wass left recently for a two weeks visit with relatives in Coventry, Conn.

Only G.E. has all three!

1. FILTER FLO SYSTEM

Constantly filtered water is circulated through clothes at rate of 4 to 6 gallons per minute, for clean wash.

2. MINI-BASKET

Delicate fabrics, small 1 pound left over loads are gently washed using a minimum of water and detergent.

3. TWO WASH SPEEDS

NORMAL
GENTLE

Normal for regular loads, Gentle for easy washing and spin of delicate fabrics and synthetics.

...and here's the fourth reason to buy now!

only $199.95

Model WT 3530B

TOTAL WASHER! Performance proved for BIG FAMILY SIZE LOADS

All prices include ONE FULL YEAR authorized G-E service!

*General Electric Dryers priced at just $138.88
*General Electric Gas Dryers start at $148.88

BUT HURRY!... QUANTITIES ARE LIMITED!

SALE PRICES GOOD UNTIL FEB. 12, 1966
EASY TERMS TOO! PAY JUST $9 per month

Puff's Appliance Center, Inc.
1070 Bay View Rd. Petoskey Phone 347-8767

NOTICE TO TAXPAYERS

February 15, 1966 is the last day to pay 1965 taxes with only a 1% collection fee added. After that date a total of 4% will be charged. Said taxes will be turned over to the County Treasurer's Office after March 1st.

Annabelle Cunningham
City Treasurer
2/2 y 2

NOTICE TO DOG OWNERS

1966 DOG LICENCES ARE NOW DUE

Males and Unsexed..... $1.00

Females..... $2.00

Until February 28, 1966. After that date the license fee is doubled.

TOP VALUE STAMPS TOP VALUE STAMPS

Fill Your Freezer Sale

Stock Your Freezer with these Unbeatable Frozen Food Values!

Kroger

HOURS
Monday-Saturday
9 a.m. 6 p.m.
Friday 9 a.m. to 9 p.m.

U.S. CHOICE KROGER TENDERAY BEEF

U.S. Choice Tenderay Rib or
Round Steak
lb. **89¢**

We reserve the right to limit quantities
Copyright the Kroger Co., 1966

Banquet Frozen
Dinners
3 for $1.00
Beans & Franks 12 oz wt
Mexican Dinner 1 lb
Macaroni & Cheese 12 oz wt
Beef Dinner 11 oz wt
Chicken Dinner 11 oz wt
Salisbury Steak 11 oz wt
Turkey 11 oz wt.
Haddock 9 oz wt

TENDERAY BONELESS BEEF
Tenderay
ARM CHUCKS lb. **49¢**
Tenderay Beef Whole
ROUNDS w/RUMP lb. **69¢**
Tenderay 10"
BEEF RIBS lb. **89¢**
Tenderay Beef Trimmed
BEEF LOINS lb. **$1.09**

HOME FREEZER SALE
SWISS STEAK lb 89¢
Bottom Round Steak lb 99¢
Rolled Rump Roast lb 99¢
CUBED STEAK lb $1.09
Top Round Steak lb $1.09

Shank Half 12-16 lbs.
Smoked Hams lb. **59¢**

Semi-Boneless Leg O' Pork or Quarter
Sliced Pork Loins lb. **89¢**

FRES-SHORE FROZEN FOODS
PERCH FILLETS 1-lb pkg 49¢
FISH STICKS 1½-lb pkg 99¢
BREADED SHRIMP 10 oz wt pkg 69¢

Herrud's
Party Assortment 1-lb. pkg. 99¢
Eckrich
SMOK-Y-LINKS 10-oz. wt. pkg. 69¢
Hygrade's
Ball Park Franks 1-lb. pkg. 79¢
Swift's Premium
SLICED BACON 1-lb. pkg. 99¢

Banquet Frozen
Fruit Pies 1¼-lb. pie **29¢**

Banquet Frozen
Pot Pies 8-oz. wt. pkg. **15¢**

Chef Boy-Ar-Dee—15½ oz. wt.
BEEF RAVIOLI can 29¢
Chef Boy-Ar-Dee—15½ oz. wt
BEEFARONI 2 cans 49¢
Chef Boy-Ar-Dee
CHILI 2 15½-oz. wt. cans 49¢
Meat or Mushroom—1-lb. 1-oz.
Chef Boy-Ar-Dee Dinner 2 pkgs 79¢

Green Giant Frozen Peas or
Niblets Corn 4 10-oz. wt. pkgs 99¢
Green Giant Sliced
Green Beans 3 9-oz. wt. pkgs 99¢
Green Giant Frozen
BROCCOLI 2 10 oz. wt pkgs 77¢
Green Giant Frozen
MUSHROOMS 2 1-lb. pkgs. 88¢

Fresh Frozen
Fryer Breasts
lb. **49¢**

Avondale Frozen 9-oz.
French Fries or Frozen Peas 10-oz.
pkg. **10¢**

Kroger Brand
Ice Cream
½ gal. **39¢** with the purchase of one ½ gallon at regular price

Peschke's 9-Varieties
LUNCH MEATS lb pkg. 69¢
Country Club
BRAUNSCHWEIGER lb 69¢
Country Club
Skinless Franks 2 1-lb pkg $1.09

April Hill Frozen
WHITE BREAD 3 1-lb. loaves 39¢
Ore-Ida Frozen
HASH BROWNS 3 2-lb. pkgs. 89¢
Groves Frozen
STRAWBERRIES 3 1-lb. pkgs. $1

G & W Frozen
CHEESE PIZZAS 10 oz. wt 49¢
Silver Nip Frozen
Grapefruit Drink 6 fl. oz. can 10¢
Special Pack
Birds Eye Awake 3 9 fl. oz. cans 89¢

Borden's
BUTTERMILK quart 19¢
Kroger
SALTINES 1-lb. pkg. 25¢
Kroger Baked 12-oz. wt. Chocolate Crown or
Cherry Iced Crown Cake ea. 29¢

Sunkist • 138 Size
NAVEL ORANGES 24 for
California Large Size
TANGERINES
Temple • 100 Size
ORANGES
99¢

Sunkist • 56 Size
NAVEL ORANGES 12 for
Florida • 66 Size
TEMPLE ORANGES
Seedless • 96 Size
GRAPEFRUIT
99¢

COMPARE!
Del Monte Pineapple-
GRAPEFRUIT DRINK 4 1-qt 14-oz cans $1
Kroger Pineapple-
GRAPEFRUIT DRINK 5 1-qt 14-oz cans $1
Libby
TOMATO JUICE 2 1-qt 14-oz cans 59¢
Kroger
TOMATO JUICE 2 1-qt 14 oz cans 49¢

Vine Ripe
TOMATOES lb **29¢**

• 30 Size
AVOCADOS each **19¢**

Red Radishes or
GREEN ONIONS bunch **10¢**

U. S. #1 Michigan
Potatoes
25 lb. bag **89¢**
50 lb. bag **$1.59**

Kroger Vac-Pac
COFFEE
lb. can **58¢** with coupon & a $5 or more purchase

VALUABLE COUPON
KROGER VAC-PAC
COFFEE
1-lb. can 58¢
Limit 1 — with a $5 or more purchase (excluding beer, wine or tobacco)
Redeem at Kroger thru Sat., Feb. 5, 1966 G-23

DOUBLE STAMPS EVERY WEDNESDAY

50 THIS COUPON GOOD FOR 50
50 EXTRA TOP VALUE STAMPS
on the purchase of any two 12-oz wt jars of
KROGER PRESERVES
Redeem at Kroger thru Sat., Feb. 5, 1966 G-16

50 THIS COUPON GOOD FOR 50
50 EXTRA TOP VALUE STAMPS
on the purchase of an 11-oz wt jar of
KROGER COFFEE CREAMER
Redeem at Kroger thru Sat., Feb. 5, 1966 G-17

100 THIS COUPON GOOD FOR 100
100 EXTRA TOP VALUE STAMPS
on the purchase of a 4 fl. oz btl of
KROGER VANILLA
Redeem at Kroger thru Sat., Feb. 5, 1966 G-18

50 THIS COUPON GOOD FOR 50
50 EXTRA TOP VALUE STAMPS
on the purchase of two 1-lb loaves of
KROGER CRACKED WHEAT BREAD
Redeem at Kroger thru Sat., Feb. 5, 1966 G-19

50 THIS COUPON GOOD FOR 50
50 EXTRA TOP VALUE STAMPS
on the purchase of a 1-lb. pkg of
Kay Bee or Family BEEF STEAKS
Redeem at Kroger thru Sat., Feb 5, 1966 M-1

50 THIS COUPON GOOD FOR 50
50 EXTRA TOP VALUE STAMPS
on the purchase of a 2-lb. pkg of
KWICK KRISP SLICED BACON
Redeem at Kroger thru Sat., Feb 5, 1966 M-2

50 THIS COUPON GOOD FOR 50
50 EXTRA TOP VALUE STAMPS
on the purchase of a Tenderay Rolled
BONELESS RUMP ROAST
Redeem at Kroger thru Sat., Feb 5, 1966 M-3

25 THIS COUPON GOOD FOR 25
25 EXTRA TOP VALUE STAMPS
on the purchase of a 1-lb pkg of
KWICK KRISP SLICED BACON
Redeem at Kroger thru Sat., Feb 5, 1966 M-4

50 THIS COUPON GOOD FOR 50
50 EXTRA TOP VALUE STAMPS
on the purchase of 3-lbs or more
FRESH GROUND HAMBURGER
Redeem at Kroger thru Sat., Feb 5, 1966 M-5

50 THIS COUPON GOOD FOR 50
50 EXTRA TOP VALUE STAMPS
on the purchase of a Smoked Center Cut
HAM SLICE
Redeem at Kroger thru Sat., Feb 5, 1966 M-6

50 THIS COUPON GOOD FOR 50
50 EXTRA TOP VALUE STAMPS
on the purchase of a 1½-lb pkg of
JIFFY BREADED PORKIES
Redeem at Kroger thru Sat., Feb. 5 1966 M-7

25 THIS COUPON GOOD FOR 25
25 EXTRA TOP VALUE STAMPS
on the purchase of any kind of
APPLES
Redeem at Kroger thru Sat., Feb. 5, 1966 P-8

25 THIS COUPON GOOD FOR 25
25 EXTRA TOP VALUE STAMPS
on the purchase of a stalk of
CELERY
Redeem at Kroger thru Sat., Feb 5, 1966 P-9

25 THIS COUPON GOOD FOR 25
25 EXTRA TOP VALUE STAMPS
on the purchase of 3-lbs. of
YELLOW ONIONS
Redeem at Kroger thru Sat., Feb. 5, 1966 P-10

25 THIS COUPON GOOD FOR 25
25 EXTRA TOP VALUE STAMPS
on the purchase of a 2-lb. bag of
CARROTS
Redeem at Kroger thru Sat., Feb 5, 1966 P-11

50 THIS COUPON GOOD FOR 50
50 EXTRA TOP VALUE STAMPS
on the purchase of a Kroger Baked 13-oz.
APPLE RAISIN COFFEE CAKE
Redeem at Kroger thru Sat., Feb 5, 1966 G-20

25 THIS COUPON GOOD FOR 25
25 EXTRA TOP VALUE STAMPS
on the purchase of any pkg. of frozen
SARA LEE BAKED GOODS
Redeem at Kroger thru Sat., Feb. 5, 1966 G-15

25 THIS COUPON GOOD FOR 25
25 EXTRA TOP VALUE STAMPS
on the purchase of a 2-lb or 28-oz. wt
FROZEN VEGETABLES
Redeem at Kroger thru Sat., Feb. 5, 1966 G-14

25 THIS COUPON GOOD FOR 25
25 EXTRA TOP VALUE STAMPS
on the purchase of 3-lbs. or more of
BANANAS
Redeem at Kroger thru Sat., Feb 5, 1966 P-13

25 THIS COUPON GOOD FOR 25
25 EXTRA TOP VALUE STAMPS
on the purchase of a ½ gallon of
FRESH ORANGE JUICE
Redeem at Kroger thru Sat. Jan. 29, 1966 P-12

25 THIS COUPON GOOD FOR 25
25 EXTRA TOP VALUE STAMPS
on the purchase of a 2-lb bag of
CARROTS
Redeem at Kroger thru Sat., Feb 5, 1966 P-11

Northern Michigan's Finest Newspaper

CHARLEVOIX COURIER

Editorial Page

Wednesday, February 2, 1966 Page 13

M-66: Highway Stepchild

The State Highway Department's list of February bids is out, and it looks short of lonesome without the M-66 project which was supposed to have been put up for bids this month.

The state scratched its plan to ask for bids after running into difficulty securing an easement through Brookside Cemetery.

City Fathers would like to keep the cemetery about the same size, but have been unable to secure adjacent property of the size it needs and at a cost it can afford.

* * *

THE LATEST move by the city is an attempt to work out an agreement whereby the state would condemn adjacent land and turn it over to the city for cemetery purposes in exchange for the tract they need.

The Council has been curiously reluctant to consider any plan other than one what would keep the present cemetery intact. The prime reason seems to be that maintenance of two cemeteries is a cost which the city might just as well avoid if possible.

* * *

THERE ARE other reasons, of course, basic, deep-seated, psychological reasons that no one has even talked about: The importance of family ties even after death. The sense of unity derived from having members of the same blood line interred in a common burial ground. These values are important because of their overtones of immortality.

Yet if the present effort to clear the way for M-66 fails, we hope the city will be big enough to step aside and let the road come through, even if it involves creating another cemetery in time. Many cities the size of Charlevoix have two or more cemeteries, and don't seem too strapped financially.

* * *

THE PRESENT M-66 route, with the sharp turn at Ferry Ave., is downright unsafe, particularly for northbound travelers who pick up speed coming through the wilds from Mancelona.

And it's not the best arrangement in the world to have a busy state highway skirting two sides of a schoolhouse, as M-66 does at present.

We have an idea that unless M-66 is straightened out, Charlevoix is going to need a second cemetery before long, whether we like it or not.

How to Raise a Delinquent

(The following is reprinted from The Peace Officer magazine. It was submitted by Willis Peters.

1. Begin with infancy to give the child everything he wants; in this way he he will grow up to believe the world owes him a living.
2. When he picks up bad words, laugh at him. This will make him think he's cute. It will also encourage him to pick up "cuter" phrases that will blow off the top of your head later.
3. Never give him any spiritual training. Wait until he is 21 and then let him "decide for himself."
4. Avoid use of the word "wrong." It may develop a guilt complex. This will condition him to believe later, when he is arrested for stealing a car, that society is against him and he is being persecuted.
5. Pick up everything he leaves lying around--books, shoes and clothing. Do everything for him so he will be experienced on throwing all responsibility onto others.
6. Let him read any printed matter he can get his hands on. Be careful that the silver and drinking glasses are sterilized, but let his mind feast on garbage.
7. Quarrel frequently in the presence of your children. In this way they will not be too shocked when the home is broken up later.
8. Give a child all the spending money he wants. Never let him earn his own. Why should he have things as tough as you had them?
9. Satisfy his every craving for food drink and comfort. See that every sensual desire is gratified. Denial may lead to harmful frustration.
10. Take his part against neighbors, teachers and policemen. They are all prejudiced against your child.
11. When he gets into real trouble, apologize for yourself by saying "I never could do anything with him."
12. Prepare for a life of grief. You will be apt to have it. Another rule which will help make a delinquent out of your child:
13. Don't bother to send him to Sunday School or Church.

Know Your Newspaper Better

Dear Editor: Now This Is What I Think!

Did you ever write a letter to the editor?

It's fun to see yourself in print. But actually, you're not writing to only the editor. If he prints your letter—and he probably will—you are really writing to all the thousands of readers of this newspaper. That's a substantial body of readers, but don't let that scare you . . . write as if you were talking to just one of them.

What Do You Write About?

Perhaps you are really mad at the editor and want to tell him off on some opinion he has voiced. Perhaps you can't contain yourself any longer on some important local issue. Perhaps you just like to sound off now and then on topics of current interest. Whatever you choose, the "letters to the editor" column is your opportunity to speak your opinions.

We Welcome Good Letters

In writing them, please follow the rules printed at the top of the letters column. These rules ask that you keep your letters reasonable in length, reasonable in tone . . . free of defamatory matter. Remember, the editor must "boil down" your letter if too long, and will take out statements that are libelous . . . even though the letter has your name printed underneath.

Plenty of Topics

It's really fun to write to the editor. We don't recommend that you become a "chronic" letter writer, but every now and then we'll be glad to hear from you . . taxes, highways, elections, the legislature, streets, parks, schools, city government, accidents, safety, business . . . scores of things to write about!

CHARLEVOIX the Beautiful COURIER

CHARLEVOIX COUNTY'S LARGEST NEWSPAPER

LETTERS TO THE EDITOR

Mol Is Praised by GI Stationed in S. Vietnam

Jan. 20, 1966

Sir:

Re: "Wanted: Parents Who Care" (12 Jan) A fine editorial. Hats off to Jack Mol who has the guts to turn the other cheek after having been intimidated by a "few" of those whom he served, and is still willing to offer his services to the citizens of Charlevoix.

It is men like Mol, Fochtman and Brown, who, realizing a responsibility to their community, are willing to lend their time and themselves, unselfishly, that Charlevoix might be an even finer place to live. They are tomorrow's leaders today. These fellow citizens will indeed have my vote of confidence.

E.M.B.
South Vietnam

* * *

1-12-66

Dear Sir:

My mother got a subscription to your newspaper, and now everybody reads it. It works like you'd expect it to. It tells about the town you want it to, not the world.

I've spent my summers in Charlevoix so I have a special interest.

Sincerely yours,

Bill McDonald
St. Louis, Mo.

P.S. I liked the olden day pictures especially.

odds 'n ends by FRAN MARTIN

HISTORY of a sort was made last Tuesday when an oil tanker brought some 16,000 barrels of petroleum products to the marine terminal on Lake Charlevoix. . .Up until now the latest trip any of these 'thin-skinned' vessels had made was Dec. 21. . Not only that, it had to break its way for better than half a mile in Lake Charlevoix. . . Before coming here the tanker had gone into Traverse City to unload half of its cargo. . .

* * *

THIS IS an S. O. S.: the class of 1916 is planning a reunion later in the year. . Mrs. Leslie Everts is handling local arrangements and is seeking a member of the class whose name was Hulda Anderson. . . She can't recall anything about the girl's family, so if any of you know where she is, won't you write or call Mrs. Everts? She'd appreciate " . .

* * *

BEEN to a basketball game this season? Noticed the other night that most of the old faithful were there. . . But there are those who just don't bother if the Rayders aren't well on their way to the title . . .This is a 'down' year, one of the few that Charlevoix's had in a long, long time. . . The kids are young . . . there isn't a senior on the squad. . but they play their hearts out every game night. . . and in between spend long hours practicing. . If you could see how these youngsters have improved since that first game Dec. 3, you wouldn't miss a minute of it all...I've said since this group of youngsters played with Coleman's Cats back in the grades...that's how long I've been keeping an eye on them...that if ever we were to win a state title, this was the outfit that would do it...Certainly you can give some time to watching them so that when they come into their own . . and they will . . .you will have the job of seeing them hit their peak . . .

* * *

HAPPENED to run into my friend, Clayt Smith, at a basketball game recently. . He was telling me about his dog, King a big Huskie. .Now I've heard story tellers in my day, but few can come up to Clayt . . . I won't attempt to quote him but according to Clayt, the dog was beautiful. . a husky. . . but he was also a tramp. . . He loved the dog and did his level best to keep him happy. . . and at home. . But he was always receiving calls that the dog had turned up at the Grill, the neighbor's . . any number of places where he just didn't belong. . .

Clayt knew he had to do something but what? . . . Suddenly it struck him . . .A place where he couldn't wander far, a place where he'd be accepted by the populace which wouldn't panic at the sight of a dog running loose. . But where? . . . As time went on and he received more and more calls, he realized that he had to do something . . . King's circle of friends was growing and so was his theatre of operation . . .

Finally he had a thought . . and why not? . . . So a quick call to Beaver Island solved the problem . . .Charlie Martin, whom everyone knew would love to have the dog . . Clayt assured him that he'd send him over on the Beaver Islander before the end of December. .But before he could get to it, the ferry suspended operations for the season. .So to the airport they went. . . Clayt bid the big animal a fond goodbye and assured him he'd like the island and that he would see him when he came to the island for the beaver season . . .

The plane, with two other passengers who weren't too happy about sharing the flight with King, was well on its way to St. James when it suddenly struck Clayt that the only time King ever got cross was when you got near him when he was tied to something. . .He had visions of King tearing out the seat he was tied to and wrecking the plane or the passengers sueing him for damages and/or injuries so he waited for the return flight of the plane. . . He was almost afraid to ask but he didn't have to . . Joe McPhillips assured him that the flight had been a fine one and, except for the loss of the upholstery on the back of a seat (where King had vent his anger) it had been most uneventful . . .

And when you listen to Clayt, you know he's done the right thing by King . . . You can just picture him being everyone's friend, making his way into the Shamrock, the post-office, the church or the school . . .He even had me picturing King on the dock greeting the Beaver Islander every day . . . as he ended his story with this remark . . "King loves people, he's a tramp at heart and that's just the place for him". . .

Charlevoix of Yesteryear

Pictures Bring to Life Old Time Winter Sports

THIRTY years ago, the family pooch took part in dog sled races down Bridge Street. The more spirited animals invariably fought, and the prize went to the slow plodder who minded his own business.

A FAMILIAR figure at the winter festivities was the late Charles Marshall, city constable.

BARBARA JEAN BRADLEY was Miss Charlevoix in winter sports festival of 1929. She is now Mrs. Gerald Chamber of Traverse City.

HORSE RACES also were a feature of winter carnivals in the old days. This picture was taken on the corner of Antrim and Bridge Sts.

AS IT IS TODAY, the carnival was sponsored by the Polar Bear Club. These are some of their "cubs" enroute to festivities downtown.

Tell us what you want us to build this Spring.
The estimate is FREE!

PARAGON
CONTRACTORS INC.

COMPLETE BUILDING SERVICE

•COMMERCIAL •INDUSTRIAL •RESIDENTIAL
Remodel PHONE LI 7-6446 Repair

Nice Weather To Be Inside!

...and even nicer with a

Comfortmaker®
OIL HEAT UNIT

You'll enjoy every minute inside with a new AFCO COMFORT-MAKER oil furnace. It's so easy, so convenient, to keep your entire home warm and free from drafts. Just set the thermostat at the temperature you want. The COMFORT-MAKER unit does the rest! See our wide selection of COMFORT-MAKER furnaces for every size and type of home. And ask for a free estimate.

GAS HEAT
INSTALLATION CO.
1005 May Street-
Telephone LIberty 7-9721

TAKING PART in the Klondike Derby Saturday were from left in front: Bruce Meggison and David Plum; rear, David Mieras and Robert Donaldson.

Scouts Show Skill at Klondike Derby

Scouts from five counties took part in the annual Klondike Derby at the Rod and Gun Club Saturday. Events included compass problems, building fires, getting meals and tying knots.

Among Charlevoix Scouts, the Owl Patrol captured first place, the Eagle Patrol second, and the Panther Patrol and the Wolverine Patrol tied for third.

They participated in events called the "Mars Marker," "AA Trip Ticket," "Poisonous Purple Tailed Doo Dad," "Heave Ho" and "Brrr."

* * *

THE FIRST and second events had to do with compass problems. "The Poisonous Purple Tailed Doo Dad" involved making a fire and cooking, and the last two problems required a knowledge of knots.

After the derby, scouts were invited to a supper of pancakes, sausage and milk by the Charlevoix Kiwanis Club.

In addition to Charlevoix, Scouts attended from Antrim, Cheboygan, Emmet and Otsego counties.

Charlevoix Scouts taking ware were; Owl Patrol, Bruce Meggison, leader; Ken Wilks, Dave Plum, Bob Donaldson and Dave Mieras.

Eagle Patrol: Bob DeYoung, leader; Gordon Soloman, Randy DeYoung, Tim Anders, Jerry Fochtman and Clayton Sarasin.

Panther Patrol; Eric Peterson, leader; Jim Aronovsky, Jeff Lachman, Gordon Skell and James Seidl.

Wolverine Patrol: Jim England, leader; Pat Linse, Greg Mosey, Alan Avery and Joe Avery.

Title I Funds OK'd

Dr. William Ratigan, assistant superintendent-personnel services, says he has received tentative approval from the state of a program to make use of so-called Title I federal funds for educationally and culturally deprived children in the Charlevoix School District.

Ratigan presented the plan to state educators in Lansing last week.

* * *

THE PROGRAM, which has an estimated cost of $23,000, calls for remodeling space in the Elementary School for administrative and operations use.

Main objective of the program will be to improve reading and communication skills of culturally and educationally deprived children, using the talents of a wide range of diagnostic, psychological, and remedial specialists. Volunteers from the community also will play a role in implementing the program.

ACCORDING to Dr. Ratigan, 281 children in Charlevoix schools are eligible for special help under the program, included youngsters enrolled in St. Mary's Catholic School.

He hopes that the program will be able to give special help to youngsters for an average of four hours a week for 18 weeks of the second semester.

Under the program, specialists will analyze each child individually and determine precisely where he needs help. A comprehensive physical fitness program is included, since very often a child's poor performance in the classroom may stem from a lack of physical coordination generally.

THE PROGRAM also includes summer tuition for disadvantaged children and in-service training and outside consultations for teachers.

Assisting in the program will be Mrs. Hans Wiemer, a remedial reading teacher, Mr. and Mrs. Don Fuller, diagnosticians and Mrs. E. D. Hawley.

Carnival

Continued from page 1

canoe tipped over on the first lap.

* * *

WINNERS were Leroy Wilding and Ed Adams of Holly, Mich., who are champion canoeists in national competition.

Second place went to Jerry and Rod Kellogg of Muskegon, with Ivan and Ken Whitley of Charlevoix capturing third place honors.

In fourth were David Massey of Alpena and Kerry Jorgenson of Ossineke who were plucked from the lake by the Coast Guard on their final lap when ice began to close in.

Ayers and Bigelow were taken into the boat's cabin, stripped and wrapped in blankets. They were supplied with dry clothes at the Coast Guard station after the race.

The dunked canoeists were the only competitors who were not wearing wet suits.

In some places during the race the ice was so thick that racers left their canoes and pushed them along.

Massey and Jorgenson even beached their craft on one floe to dump the water out.

* * *

THE SNOWMOBILE races were conducted by Ralph Hess. The crowd came early for the time trials and some of them stayed all day.

Winners in the time trials were Don Steinbeck, 14 horsepower, 1.6:2, George Dubay, 11 to 13.9 horsepower, 1.3:2; Jerry McDonald, up to 10:5 horsepower, 1.9:8; and in the open classification, George Dubay, 1.3:2.

In the open lap race, Jerry Payne was first; Melvin Grover, second; and Don Steinbeck, third.

Lap race, up to 11 horsepower; Earl Reibel, first; Robert Mielke, second; Ken Crawford, third.

Lap race, 14 horsepower: Don Steinbeck, first; Melvin Kitchen, second; Ralph Hess, third.

Lap race, up to 13.9 horsepower; Jerry Payne, first; George Dubay, second; Ken Crawford, third.

Australian Pursuit; up to 11 horsepower; Earl Reibel and Jerry McDonald.

A.P. to 13.9: Melvin Grove and George Dubay.

A.P. 14; Don Steinbeck and James Gilmore.

A.P. Open: Jerry Payne and George Dubay.

Powder Puff to 11: Lauann McDonald and Mary Reibel.

P.P. over 11: Carold Gilmore and Mrs. Jerry Payne.

Wages

Continued from page 1

know if the people of Charlevoix are aware how much city employes are making.

* * *

THE LOWEST rate paid by the city is $1.56 an hour and the highest is $2.50 an hour. These exclude such fringe benefits as full family insurance coverage, sick leave, and vacation pay.

Mayor Hawley said raising the minimum wage to $2 an hour would amount to an increase closer to 25 percent rather than the 5 percent offered.

The highest wage under the scale proposed by Pemberton would be $3.10 an hour, paid to sewage plant workers.

* * *

SHERIDAN ROOT said in his opinion employees who work in or around the sewage treatment plant deserve a raise.

"As soon as you come home your wife starts sniffing and you've got to put all your clothes right in the washer before they smell up the whole house," he said.

Other workers affirmed that it is no fun working ankle deep in sewage.

He also indicated that the city might end up with a higher caliber employe if wages were increased. He said he recently telephoned the road department during a storm to tell of three corners that needed sanding. He said the work was never done because the man taking the call was unable to write the information down, and was unable to remember it.

Ironton

Continued from page 1

Ironton would probably lose its postmark as a rural route, a condition which neither he nor the residents of Ironton favor.

He said he would be for the most inexpensive service which would allow Ironton to keep its postmark.

Obstacle, to 11; Jerry McDonald, first; Robert Mielke, second; and Don Rongey, third.

Obs. to 13.9: Jerry Payne, first; George Dubay, second; and Ron McDonald, third.

Obs. 14; Don Steinbeck, first, Ralph Hess, second; and James Gilmore, third.

Obs. Open: Jerry Payne, first; Don Steinbeck, second; and Jerry McDonald, third.

FULL SERVICE BANKING

The easy way to pay is with a personal check

It's as simple as writing your name. We do the rest. Let us handle your checking account, and you'll find that the small charge on each check is well worth the time you save. Come in soon; open your account.

OTHER SERVICES

Savings accounts and savings clubs
Loans for any purpose
Safe deposit boxes
Money orders and traveler's checks

The Charlevoix State Savings Bank

Deposits Insured to $10,000

The Bank with the Friendly, Warm Red Sidewalk

Charlevoix Schools
Hot Lunch

MENU

For the Coming Week

Thursday, February 3.
Ravioli, sweet potatoes, green beans, hot rolls & applesauce.

Friday, February 4.
Parsley potatoes, fish sticks, spinach and jello.

Monday, February 7.
Spaghetti, green beans and apple crisp.

Tuesday, February 8
No School

Wednesday, February 9.
Chilli, crackers and cheese, peanut butter sandwiches, peaches.

Bread and butter and milk are included in all menus.

A Public Service of The Charlevoix State Savings Bank

JUMBO SIZE FOOD SAVINGS

SMOKED HAMS
SHANK PORTION LB. 59¢
BUTT PORTION LB. 69¢

FRESH DRESSED ROASTERS
LB. 39¢

USDA CHOICE SIRLOIN STEAK LB. 99¢

TOMATO SOUP 4 CANS 49¢
Spartan Drip or Reg. COFFEE 2 LB $1.39
US No. 1 Michigan-(with coupon) POTATOES 10 LBS. 29¢
Miracle Whip Salad DRESSING Quart 49¢

Grade A LARGE EGGS doz. 49¢
Sunflower SEEDS 2 Lb. 29¢
Cooking ONIONS 3 Lbs. 15¢
Shurbest MARGARINE 3 Lb. 55¢
Size 80 Large GRAPEFRUIT 6 For 39¢
Shedd's PEANUT BUTTER 1 lb. 8 oz. 59¢
Brown SUGAR 4 Lb. 59¢

Neff Bros. Coupon
Michigan US No. 1
POTATOES
10-lb. 29¢
With Coupon and $5 Order
Void after 2/5/66

NEFF BROS. COUPON
GIANT SIZE
TIDE
3 lb. 59¢
1 oz.
With this Coupon
Void after 2/5/66

NEFF BROS. COUPON
Glacier Club ½ Gal.
ICE CREAM
SAVE 20¢ On Your Purchase
With Coupon
Void After 2/5/66

FRESH
Lake Michigan
Filleted
WHITE FISH

Whtte Cloud Tissue 2 pk. - 27¢
Dash Detergent - 3 lb. 2 oz. 79¢
Kleenex 150 ct. tissue - 2/39¢
Shurfine Flour - 5 lb. 45¢
Spartan 4 oz. black pepper - 39¢
Spry Shortening 2 lb. 10 oz. - 79¢
Personal Ivory Soap - 4/29¢
Woodbury soap - bath - 1¢ - 4/39¢
Cheer Detergent - 3 Lb. 1 oz. 79¢
Spartan liq. detergent - 22oz. - 39¢

GIFT BASKETS
Made to order any price range
Phone LI 7-6541

MULLER'S OVEN FRESH
JELLY ROLL
3 For $1

Member SPARTAN STORES

NEFF BROTHERS QUALITY FOOD STORE
FREE DELIVERY - PHONE LI7-6541

HOAG & SON
SPRINGPORT, MICHIGAN
FILE

CHARLEVOIX the Beautiful COURIER
CHARLEVOIX COUNTY'S LARGEST NEWSPAPER

Vol. 69 No. 6 14 Pages | Charlevoix, Michigan, Wednesday, February 9, 1966 | 15¢ a copy In county $4 a year

City Pay Raises OKed at Closed-Door Session

SCOUT emerges dripping with water through the broken ice of Lake Charlevoix. Sunglasses left on seat were not damaged.

IT TOOK NERVE and a sure footing for Don Meggison to secure chains to the vehicle.

Cutter Raises Scout

An International Scout which plunged through the ice on Lake Charlevoix Saturday was raised by the Coast Guard Cutter Sundew Monday morning.

The Scout went through the ice while Willard Drost was clearing a track for the sport car races scheduled as part of the Winter Carnival.

Polar Bear Club officials contacted 9th Coast Guard headquarters in Cleveland Sunday night for permission to use the Sundew. Officials said it would be all right, if no other means of retrieving the vehicle were available.

* * *

DROST had attached a chain to the vehicle before it went under in 20 feet of water.

Diver Don Meggison supervised raising the vessel with the ship's boom and secured heavier chains for lifting the vehicle onto the ship's deck.

Temperature Climbs to 38

The temperature reached a low of one degree Sunday, according to Weatherman Harry Ladd. High for the week was 38 degrees, recorded Monday. It marked the first time the mercury had crept above the freezing mark since Jan. 4.

Precipitation for the week measured .13 of an inch, which fell as 2.3 inches of snow.

Total precipitation in January came to 1.01, Ladd said.

Scout Edition

A special 16-page Boy Scout anniversary supplement is included with this issue of your Charlevoix Courier.

Carnival Pleases Many

A crowd estimated at nearly 1,000 turned out Sunday afternoon at Ferry Beach to see what Charlevoix had to offer in the way of a winter carnival.

Most of them went away pleased after watching sports car and motorcycle races on the ice and feasting on hot dogs and hot coffee at a Lion's Club concession.

* * *

THE TWO WEEKEND carnival was marred by a series completely squelched an undertaking that didn't have something pretty solid to offer.

This weekend's troubles began Friday when the Bill Moreland band coming up from Detroit was involved in an auto accident. The drummer was reportedly injured, and the band was unable to continue to Charlevoix.

The band was to have played At the Woodshed Friday and Saturday evenings for the Benefit Dance and the Winter Carnival Ball.

* * *

AS IT WAS, there was no live entertainment at the Woodshed Friday ntght. Saturday night Getch Campfield of Campfield's music store got together a group of musicians to play for the Saturday night dance.

The impromptu orchestra was made up of Bob Wexstaff on the organ, Chuck Novotny and Frank Spencer on tenor saxophones, and Carl Fusze on the drums.

* * *

SATURDAY morning local citizens with snowplows turned out at Ferry Beach to plow a track for the sports car races. The job was hardly started when Willard Drost ran into a patch of thin ice about half a mile south of the boat launching ramp and 300 yards offshore.

Drost said he felt his International Scout going under, but was unable to move the vehicle to safe ice. Actually, the vehicle stayed on the surface about 20 minutes, giving

Continued on back page

FIRST CONCRETE for the Medusa slip was poured Feb. 2, with the operation lasting far into the night. The walls of the slip are being poured in alternate sections which will be joined later.

$10 Million Job

Prime Contracts Let by Medusa

Medusa Portland Cement Company has announced that Darin & Armstrong, Inc. of Detroit, and The Nicholson Co., Inc. of New York have been low bidder for the $10 million job of constructing Medusa's new fun million barrel cement plant at Charlevoix.

Worth Loomis, Medusa Vice President in charge of design and construction of the plant, said that the contractor would move on site within a week.

* * *

"WE EXPECT to have the plant in operation a year from July 4," he said. "The entire project from start of design a year and a half ago is being monitored by critical path scheduling. We are right on target."

Site preparation, including the dredging and construction of a $3 million harbor and slip and construction of five miles of railroad, has been underway since early last summer.

A $4 million contract has already been awarded to Allis-Chalmers Mfg. Co., Milwaukee, Wisconsin, for the manufacture of the crusher, kiln, cooler, mills and motors for the plant. "The last component of the engineering, the electrical work, is in process and will go out for bid March 1" said Loomis.

* * *

DARIN & Armstrong and Nicholson have been important factors in cement plant construction, most notably the plant of the Atlantic Cement Co., in Ravena, New York and Dundee Cement Company near Monroe, Mich.

The H.K. Ferguson Co. of Cleveland has done the engineering of the plant complex and will also be contract managers during the construction phase. The crushing plant was separately designed by Giffels & Rossetti of Detroit.

Nursing Home on East Dixon Told to Close

The City Council Monday ordered City Attorney John Michael to notify Mrs. Rose Daugherty she has 90 days to close a convalescent home she is operating at 401 E. Dixon.

The order came after Miss Annabel Comfort of Chicago complained that Mrs. Daugherty is violating the R-2 zoning code which does not permit convalescent homes.

Miss Comfort's mother, Mrs. Lou Comfort, lives behind the Dixon Avenue home on Nettleton.

MRS. DAUGHERTY says she only has two elderly, ambulatory patients staying with her. She says she was required to apply for nursing home permit this year for the first time.

Mrs. Comfort says she has no intention of evicting Mrs. Daugherty and is sorry her daughter brought the situation to the Council's attention.

Reporter Is Asked to Leave

At a secret meeting Monday night, the City Council voted to offer employes pay increases ranging from six to 12 per cent.

The closed - door session was held after the regular meeting ended and the Charlevoix Courier reporter was asked to leave the room while the Council deliberated on pay increases.

Mayor E. D. Hawley said the discussion actually was a meeting of the salary committee. However, all the aldermen were requested to remain.

Hawley said the press was asked to leave because "personalities" might be discussed.

* * *

THE NEW WAGE offer came after a meeting last week at which city employes demanded a $2 starting minimum. Earlier the city had offered workers a flat 5 percent across the board increase.

The new city pay package includes three weeks paid vacation after 15 years continuous service.

Apparently the raises amount to individual merit increases with reclassifications to boost the income of exceptional employes.

The proposed minimum for Street Department workers would be $1.71 an hour, up 15 cents from the previous low of $1.56. The highest wage in the department would be $2.15 an hour.

* * *

THE SALARY of the chief of police would be increased 8 per cent, and of patrolmen just over 10 per cent.

Cemetery workers would get an increase of 10 per cent, as would Utilities Department employes.

Lloyd Kuebler at the sewage treatment plant would not get an increase, because he received a raise last year when he received his state certification.

The new offer appears more attractive than the original 5 per cent proposal, but falls far short of the 20 to 25 per cent increases asked by city employes last week.

City Department heads were given copies of the new wage scale Tuesday to be passed on to their workers.

* * *

In other business, the Council heard a report by Chamber of Commerce President Ron Peterson explaining that the Chamber is in no way connected with the Winter Carnival just ended.

Peterson said he was answering an inquiry which came up at a recent Council meeting as to just what the Cham-

Continued on back page

BERNARD Russell shows Bobby Warner what he looked like with his feet sticking out of snowbank. Russell is credited with saving the boy's life.

Janitor Saves Boy Stuck in Snowbank

Thanks to Bernard Russell's concern for others, there's a mighty happy family at 314 Antrim St.

Russell, custodian at the Elementary School, was walking home for lunch Jan. 31 when he saw a pair of black rubber boots sticking out of a snow bank near the Harley Warner home.

Russell continued walking north toward Sherman Street, but something about the boots bothered him. So he turned around and went back to investigate.

* * *

INSIDE the boots and nearly suffocated was six-year-old Bobby Warner.

When Mrs. Warner saw "Beanie" digging around the boots in the yard with a snow shovel, she hurried out to see what was the matter. She reached into the snow bank and pulled out her son by the shoulders.

The boy was in a stupor, breathing irregularly and his color was blue - gray. Mrs. Warner rushed him to Charlevoix Hospital where he revived and was examined by Dr. L.E. Grate.

Mrs. Warner said Bobby, an afternoon kindergartener at the Elementary School, had been digging tunnels in a snow bank while she fixed lunch.

When a playmate, Robert Russell, left, Bobby decided to explore a verticle tunnel the Russell boy had just dug He went in head first, arms at hts sides, and was unable to move.

* * *

"I THOUGHT about crying, and I thought about hollertng, but nobody came," he told his mother later.

Mrs. Warner estimates Bobby was head ftrst in the snowbank about ten mtnutes before "Beanie" found him.

"I hate to think what might have happened if he had been in there two or three minutes longer," she said.

Warned by Dr. Grate to keep out of snow tunnels, Bobby said next time he would go in feet first.

Mothers' March

The Mother's March phasc of the March of Dimes campaign will be held tonight in Charlevoix, according to Mrs. Woodrow Wilson.

Chicken Dinner Will Kick Off Fair Saturday

The annual P-T.A. Fair will be held this Saturday at the Elementary School Gym.

The fair will open with a chicken dinner served in the cafeteria. Biscutts, gravy, peas, cole slaw, apple rings and cake also are included in the $1 admtssion.

The Kiwanis Club will maintain a snack booth, selling hot dogs, pie, coffee, milk and candy bars.

* * *

ONE of the highlights of the evening will be the crowning of the King and Queen of the fair by School Superintendent Rex Mtlligan. Champion ticket salesmen will be selected.

A wide variety of booths will be open ranging from a "Country Store" to grab bags and penny pitch events.

Musicians Compete

City Wins Ten Events

Charlevoix High School musicians returned home Saturday with a coveted No. 1 rating in 10 events in the District Solo Ensemble Festival held at Boyne City. The competition was sponsored by District 11, Michigan School Band and Orchestra Association.

By taking the highest rating, participants are eligible to participate in the State Solo Ensemble Festival, slated at Midland March 19.

WINNERS of top honors in Saturdays festival were the following soloists: Carol Annts and Barbara Avery, clarinet; Janet Pease, piano; Janice Sundberg, xylophone; and Diane Moore, snare drum.

Ensembles winning the highest rating were: two clarinet duets-one with Carol Annis and Bruce Livingston, another with Sue Bacot and Carolyn Gallagher; an oboe-bassoon duet with Erin and Ellen Arvilla; trombone quartet with Larry Hutchinson, Joy Pierce, Al Solomon and Ralph Sweet; and the Woodwind quintet, composed of Julie Odmark, Erin Arvilla, Kathy Etienne, Ellen Arvilla and Julie Hill.

* * *

ENSEMBLES receiving a II rating, (good, with minor flaws) were: a flute duet, with Bennie Gill and Jane Norton; a clarinet duet with Kathy Hofiman and Doris Vandenberg; a clarinet trio with Lorelei Gigg, Sue Staley and Linda Hamilton; a saxophone trio with Linda Supernaw, Larry Marme and Kathy Miles; a brass quartet with Sharon Nielsen, Diana Bartlett, Joy Pierce and Kitty Gill; a brass sextet with Steve Smith, John Gibson, Alan Kroll, Paul Martin, Larry Hutchinson and Larry Feindt; a drum duet with Diane Moore and Jeannie Bergmann; and a drum quintet, with Elley Cunningham, Betty Klooster, Diane Moore, Janice Sundberg and Jeannie Bergmann.

* * *

KATHY ETIENNE, a clarinet soloist, received a III rating in the competition.

Accompanists for the various entries were Karen Heeres, Kathleen Gill and Janet Pease. Judges for the event were Cornell De May, Merwyn Mitchell of Grand Rapids, Harvey Van Dyke, of Hudsonville, and Robert Lee, of Portage. Festival chairman was Herbert Parrott, Band Director of the Boyne City High School.

THIS is Charlevoix's award-winning woodwind quintet. From left are Julie Odmark, Erin Arvilla, Julie Hill, Ellen Arvilla and Kathy Etienne.

A SHELTERED workshop for mentally retarded young adults has been established by Mrs. Lillian Bergmann at her home on Boyne City Road. The workshop subcontracts for local industry and offers retardates valuable work experience. The program is open to persons not eligible for other types of education, Mrs. Bergmann says.

Mr. and Mrs. C. J. Feidler have returned from a week's visit with friends and relatives in Vicksburg and Hastings.

The Rev. Leona Winegarden left Sunday for a month's vacation in St. Petersburg, Fla.

Driver Fined

Robert Levin, 17, of Huntington Woods, was fined $15 and $5 costs for speeding on Bridge Street. He paid the fine.

ATTENTION
SECOND WARD VOTERS
VOTE FOR
NATHAN BOSS
For Second Ward Alderman
☒ MAKE YOUR X BESIDE BOSS
(Pd. Pol. Adv)

PALACE
SHOW PLACE OF CHARLEVOIX THE BEAUTIFUL
TELEPHONE 547-9761
FRIDAY THRU SUNDAY

At 7:10 and 9:10
Adults 90¢ Children 35¢
Starts Feb. 10 Bette Davis "THE NANNY"

TIME IS GROWING SHORT FOR
BERGEON'S
STORE WIDE SALE

MEN'S	LADIES
SPORT COATS 29.98 NOW $15.99	DRESSES 11.98 NOW $4.99
JACKETS 19.98 NOW $12.98	JACKETS 19.98 NOW $12.98
SWEATERS 15.98 NOW $10.38	STRETCH PANTS 12.98 NOW $8.43
WOOL SHIRTS 8.98 NOW $5.83	SKIRTS 11.98 NOW $7.78

COME NOW!
LATER MAY BE TOO LATE
BERGEON'S

Ironton

By Mrs. Ross Alexander
LI 7-2037

Mrs. William Crowe is in Detroit due to the serious illness of their son-in-law.

Mr. and Mrs. Glen Williams were dinner guests Thursday evening at the home of Mr. and Mrs. Jack Jentzen.

John Gardner and several friends from Indianapolis, spent the past week in the new cottage of the former's parents, Mr. and Mrs. Sprague Gardner, and enjoyed the skiing while here.

Jack Jentzen is decorating the interior of our church. He will continue with the painting again this week.

We extend congratulation to Don Bennett who will continue as our local postmaster.

Mr. and Mrs. Richard Friend and two children, David and Suzanne, from Petoskey spent Sunday afternoon with the latter's parents, Mr. and Mrs. Ross Alexander.

Pete Kanoff returned to school at Marquette Monday after spending the weekend with his family.

Mr. and Mrs. Jack Jentzen spent the past weekend in Jackson at the home of their daughter, Mrs. Dale Heseischwerdt and family.

Mrs. Evelyn Vanderwall has returned home from Charlevoix Hospital.

Clark

Mrs. Wm. Parsons
Phone LI 7-2066

Mrs. Grace Parsons, who has been spending several months with the William Parsons family is now staying with her son-in-law and daughter, Mr. and Mrs. Archie Murphy, at East Jordan.

Mr. and Mrs. William Parsons were in Lansing Friday where they attended the American Dairy Association Banquet at Kellogg Center, and Mr. Parsons attended the regular meeting of the Michigan Association of Farmer Co-operatives.

Misses Carol, Mary Anne Klooster left Tuesday for Marquette where Carol is enrolled at St. Lukes Hospital, and Mary Anne is enrolled at Northern Michigan University.

Mr. and Mrs. William Jolliffe joined in a family dinner Sunday at the home of Mr. and Mrs. Gerald Derenzy at East Jordan.

Forfeits License

Percy Colley, 69, of Boyne City, was fined $50 and $5 costs and had his driver's license suspended for driving under the influence of alcohol when he appeared before Justice John Connolly Jan. 21.

Found Guilty

Gerald Wagar, 21, was fined $25 and $5 costs when he appeared before Justice John Connolly Jan. 17 on a charge of reckless driving.

THANK YOU FOR BANKING WITH US-
CUSTOMER APPRECIATION TIME...

Although we sincerely appreciate your patronage everyday of the year, we annually set aside one day which we make it a special point to thank you for your friendship, confidence and allowing us to serve your banking needs. We enjoy serving you every day, and hope our pleasant relationship will continue for many banking years.

In the best traditions of friendship we invite you to join with us so that we may express our appreciation for your patronage. . .

CUSTOMER APPRECIATION DAY
WEDNESDAY
FEBRUARY 16th
10 a.m. to 3 p.m.

FREE GIFTS FOR EVERYONE

COFFEE and COOKIES Will Be Served

GUIDED TOURS of NEW BANK FACILITIES

CHARLEVOIX COUNTY STATE BANK

Member of F.D.I.C. - Deposits Insured to $10,000
"THE BANK OF THE CORNER"

erase bumps

Chevrolet Impala Sport Sedan with Body by Fisher

JET-SMOOTHER
THE CHEVROLET WAY

We added new bushings and softened body-to-frame mounts to smooth Chevrolet's ride. We put in soft-acting shock absorbers and soft-working coil springs at every wheel. By soft, though, we don't mean mushy. Chevrolet's Way makes for a smooth, solid ride. Very steady on curves. A bump jumps from the Wide-Stance wheels to the supple springs and shocks—and pffft! It all but disappears.

Soft contoured new Strato-bucket front seats come standard in Super Sports for relaxing comfort on every trip.

396 TURBO-JET
The powerfully smooth new Turbo-Jet V8 is available in all '66 Caprice, Impala SS, Impala, Bel Air and Biscayne models.

Eight features now standard for your added safety—including seat belts front and back (always buckle up!) and an outside rear-view mirror (always check in back before passing).

CHEVROLET GM

All kinds of cars, all in one place... at your Chevrolet dealer's: Chevrolet · Chevelle · Chevy II · Corvair · Corvette

CHARLEVOIX OIL COMPANY
21-1461
101 Michigan Ave. Charlevoix LIberty 7-6581

Linda Hamilton Wins Home Title

Linda L. Hamilton is this year's Betty Crocket Homemaker of Tomorrow for Charlevoix High School. She scored highest here in a written knowledge and attitude examination taken Dec. 7. She is now eligible for state and national scholarship awards ranging from $500 to $5,000.

More than 570,000 senior girls in 14,714 of the nation's high schools were enrolled for the examination.

* * *

TEST PAPERS of all school winners in the state are being judged competitively. From them, the State Homemaker of Tomorrow will be named. She will receive a $1,500 scholarship from General Mills, Inc., sponsor of the annual Betty Crocker Search.

In addition, her school will be awarded a set of the Encyclopedia Britannica by Encyclopaedia Britannica, Inc. The second-ranking girl will receive a $500 educational grant.

Following her selection, the State Homemaker of Tomorrow, together with a school advisor, will join winners and advisors from each of the 49 other states and the District of Columbia in an expense-paid educational tour of Colonial Williamsburg, Va., and Washington D. C.

CLIMAX of the trip will be the naming of the 1966 Betty Crocker All-American Homemaker of Tomorrow.

County Pays Lab Fees for Cancer Tests

Mrs. LeRoy Sorenson Charlevoix County Cancer Crusade chairman, urges all area women to take advantage of the "Pap" smear testing program now under way. The test detects cervical cancer.

Dr. A. F. Litzenburger says the program will continue until Feb. 15, although funds are limited and the tests will be administered on a first come, first served basis.

* * *

WOMEN participating pay their doctor's bill for an office call. The Health Department pays the lab fee.

For further information call Mrs. Jack Rader, 547-6605, or Mrs. E. D. Mason, 547-9578.

YOUR VOTE FOR

JACK R. MOL

In the February 21st Primary, For

First Ward

ALDERMAN

Will Be Sincerely Appreciated

(Pd. Pol. Adv.)

MR. AND MRS. DONALD S. KOWBEL

Don Kowbel Wed in Owendale Rite

Miss Marilyn Lois Kretzschmer of Owendale, Mich., became the bride of Donald S. Kowbel of Charlevoix Jan. 15 at the Calvary Evangelical United Brethern Church in Owendale, the Rev. D. J. Montie officiating.

The bride is the daughter of Mr. and Mrs. William Kretzschmer of Owendale and the bridegroom is the son of Mr. and Mrs. Stephen Kowbel of Charlevoix. The Kowbels own Harbor Hardware.

* * *

APPROXIMATELY 250 guests witnessed the double-ring ceremony, performed before an altar decorated with palms and white gladiolus.

Mrs. Mildred McIntyre of Pigeon, Mich., was organist and the bride's sisters, Maureen, Linda and Janice sang "O Promise Me." Janice also sang "One Hand, One Heart." The sisters also served as bridesmaids.

* * *

GIVEN in marriage by her father, the bride wore a traditional gown of delustered satin, embellished with pearl and sequin re-embrotdered Alencon lace at the Sabrina neckline. The scissors pleated A-line skirt was fashioned with a swallow tailed chapel train. Her veil of illusion was held by a crown of pearl and crystal. She carried a bouquet of Eucharis, lilies and stephanotts with camelia foliage.

Mrs. Charles Hill of Battle Creek, another sister, was matron of honor, and a fourth sister, Kathleen, of Bay City joined the bridesmaids, as did Miss Beverly Geyer, also of Bay City.

ALL THE attendants wore identical two - tone emerald green, floor-length crepe Empire sheaths, with full Watteau back panels. They wore matching rosette headpieces with circle veils.

They carried cascade arrangements of yellow carnations and streamers to match their gowns.

BEST MAN was James Austin of Wisner, Mich., and ushers were William Kretzschmer Jr., of Owendale, Tom Zimmer of Unionville, Ken Balch, of Lansing, Richard Leitch of Royal Oak and Carl Mitchell of Big Rapids.

The bride's mother wore a red silk dress, with a mock jacket and Trapunto embroidery. She wore matching fabric accessories and a pink rosebud corsage.

Mrs. Kowbel wore a raspberry ribbon-knit two piece dress and matching accessories with a pink rosebud corsage.

Approximately 450 guests attended a reception at the Veterans of Foreign Wars hall in Sebewaing.

The bride is a 1965 graduate of Owendale High School. Kowbel is a graduate of Sebewaing High School and attended Bay City Business School and is now co-partner with his father in Harbor Hardware.

After a three-week wedding trip to Florida, the couple will reside in Charlevoix.

We'll Be Closed

From Wednesday Feb. 9, thru Tuesday, Feb. 15th for the purpose of interior remodeling and decorating. It is with a good deal of reluctance that we close the doors on our wonderful customers, but we're sure that closing will cause the least inconvenience to Townhouse patrons.

Many thanks,
Syl and Helen

The TOWNHOUSE

TABLERITE BEEF SALE!

IGA

"real eating pleasure..."

We're Fussy About
The MEAT We Sell-
THAT'S Why People
Who Are FUSSY BUY It!

TABLERITE BLADE BONE
CHUCK ROAST lb 49¢

Aged like steak, with a delicate "marbelling" of fat for flavor and tenderness—the taste tells!

TableRite Boneless CHUCK ROAST lb. 69¢

TableRite Round Bone CHUCK ROAST lb. 69¢

TableRite Beef STANDING ROAST lb. 79¢

TableRite Choice RIB STEAK lb. 98¢

IGA Fancy CATSUP 6 14 oz. Btls. $1

IGA Ripe 'N Ragged Peaches or Apricots or IGA Fruit Cocktail Mix or Match 3 1-lb. cans 69¢

Sunkist LEMONS doz. 49¢

Cello Pak. 1 Lb. CARROTS 2 for 25¢

Red Empor GRAPES Lb. 10¢

OVEN FRESH APPLE TURNOVERS 49¢

Boneless, Cubed STEW BEEF lb. 73¢

TableRite Sliced BACON 1-lb. Pkg. 85¢

Herruds Asst. Varieties LUNCH MEATS 8 oz. pkg. 59¢

All Beef HAMBURG 3 1 lb. pkg. $1.59

Less Than Three Pounds lb. 55¢

Hungry Jack PANCAKE MIX 2-lb. pkg. 39¢

Pillsbury Instant MASHED POTATOES 16½ oz.

IGA ASPIRIN 5 - Grain 250 ct. 29¢

Chocolate Peanut BARS 10 3/4 oz. pkg. 45¢

SUNSHINE HYDROX COOKIES or SUGAR WAFERS 1-lb. pkg. your choice 39¢ ea.

Vegetable Shortening CRISCO 3 - lb. can 75¢

IGA 100% Pure INSTANT COFFEE 10 oz. jar $1.09

IGA Asst. Window Box CANDY 4 Bxs. $1

4½ oz. to 8½ oz.

IGA TableRite ICE CREAM Half Gal. 49¢

IGA TableRite HALF&HALF Pint 25¢

Rival, Beef or Liver DOG FOOD 7 15½ oz. cans $1

FROZEN IGA ORANGE JUICE 6 6 oz. cans 89¢

IGA Chocolate Cookies
Milk Chocolate Grahams
Striped Dainties -- 36 ct.
Marshmallow Bon Bons
YOUR CHOICE 3 for $1

Hermon SWEEDISH CREMES 14 oz. pkg. 49¢

SHOP MONDAY-SATURDAY EVENING 'til 9 P.M.

Edwards' IGA STORE

Advertised Prices Effective Wed. thru Sat.-This week only

BEER and WINE To Go — Package LIQUOR

HEART WINNING HANDBAGS for Valentine's Day

Make it a handbag holiday for your sweetheart . . . pouch, envelope, late shapes in harmonizing leathers.

$2 to $5

SOFTEST LEATHER pouch bag has cone handle
SLIM BUT ROOMY envelope has simple details
TOTE SHAPE takes new size, grained leather

GIFT GLOVES to delight her.

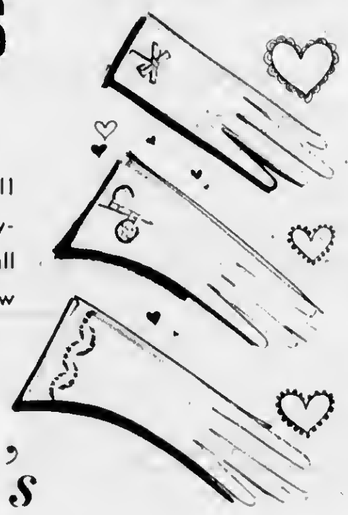

Sparkling white gloves will complement her outfit everytime. Give them to her in all spring's favorite lengths. Show how much you really care!

$2 to $6

Lieberman's

Of Charlevoix

SHOP FRIDAY EVENINGS 'TIL 8:30

Hollywood

WEDNESDAY, Feb. 9
at 7:05 & 9:15 p.m.

Never too Late

TECHNICOLOR PANAVISION FROM WARNER BROS.

THURSDAY - SATURDAY
Feb. 10-12 at 7:05 & 9:15

Rod Taylor YOUNG CASSIDY

SUNDAY - TUESDAY
Feb. 13 - 15 at 7:05 & 9:15

LOVE, LUST AND ADVENTURE!

M-G-M presents A JOHN FORD BERNARD SMITH PRODUCTION

women

STARTS WEDNESDAY
William Shakespeare's
"OTHELLO"
All Seats $1.50
Students Matinee 75¢

Adults $1 Children 50¢
Sun. Mat. 75¢ & 25¢

COURIER "People - Reacher"

CLASSIFIED ADS WORK WONDERS

PHONE LI7-6558 - ONLY 3¢ Per WORD - DEADLINE 3 P.M. MONDAY

1 Card of Thanks

I WISH to Thank all the Doctors and Nurses at the Charlevoix Hospital for the care given me while a patient at the hospital. Florence Lydia Cameron 2/9c1

3 Lost and Found

LOST. Girls narrow all black eye glasses. Lost Sunday in vicinity of Sugar Bowl. If found please call 547-9792. (2/9x3)

LOST IN CHARLEVOIX One good Mayor. Experienced replacement (without conflicting interests.) Available. Vote for W. F. Hoffmann. (2/9x3)

4 Special Notices

COURIER Subscribers who mail their newspa[per] to their friends or relatives[-] minded that five-cents [is] to mail a [page] cents for a 14-page paper and seven cents for a 16 page paper.

Meeting of Charlevoix Alcoholics Anonymous
Are held Each Friday at 8 p.m. at 201 E. Garfield
Phone LI 7-9303 for information (A3WTF)

PERSONALIZED STATIONERY, printed announcements, calling cards, programs, tickets, wedding announcements, plain and liturgical, and party items in limited numbers are now available. Stop in and see samples of our quality printing. SACRAMENTINE SISTERS, U.S. 31, Conway, Ph. DI7-3657. Samples may also be seen at the home of Mrs. C. D. Geiken, Charlevoix, LI 7-6719. (11/10c2--4)

IF DR. SAYS ULCERS, get new PH 5 tablets. Fast as liquids. Only 98¢ at Central Drugs, Charlevoix. 2/2c5--4

QUILTS. Hand made, your way or my way. Also custom quilting, custom made draperies and bed spreads. Call 547-2700. 2/2x3--4

ORGAN ENTERTAINMENT available for dinner music, private parties, wedding receptions or etc., within Charlevoix area. Will use own organ. Phone 547-9322 for further information. 2/2c4--4

FISH DINNER at the Community Church of God Fellowship Hall. Wednesday, February, 9th serving from 5 to 7 p.m. Adults, $1.25 Children under 12, .75¢. 2/9x4

BAND DINNER. Be a band booster. Thursday, February 17 at High school cafeteria. 5 to 7 p.m. Swiss Steak dinner, $1.00. 2/9x2--4

GARAGE SALE. Mens, womens, children's, clothes and shoes like new. Jackets, books, comics, dishes, toys, bicycle, furniture, and T. V. Saturday, February 12, 9 a.m. to 4 p.m. at 309 Burns St., Charlevoix. 2/9x4

5 Automobiles for Sale

1960 JEEP STATION WAGON, 4 wheel drive, extra duty plow. See Chuck Novotny at Erber Auto. 2/2tf5

BUICK, 1959, 2 door hard top, $350. Call LI 7-2833 or LI 7-9604. 2/2/x2--5

VOLKSWAGEN
Repair and Inspection
CHARLEVOIX IMPORT SERVICE
ALDEN ULRICH
Marion Center Rd. - LI 7-6693

PAINTING & WALL PAPERING
Interior and Exterior
Bob Olson
Ph. LI 7-9567 Charlevoix

Licensed Master Plumber
Plumbing and Heating
FRANK NOVOTNY & SONS
105 Clinton LI 7-2641

Drenth Brothers
Building Contractors
Gravel-Filling
Brick-Concrete-Bulldozing
LU 8-2277 Ellsworth

Shoe Repair
Custom Shop
Rabach's Sales & Service
RED WING SHOES
Petoskey Ave LI 7-6791

Insulation - Roofing and Siding Applied
Rabach's Sales & Service
US-31 LI 7-6591
Charlevoix

DR. H. O. MESSMORE
Osteopathic Physician and Surgeon
Hours by Appointment
Telephone LI 7-9551
301 Michigan Avenue
Charlevoix, Michigan

Expert Piano Tuning and Repairing
LOUISELLE PIANO SERVICE
LI 7-9137

LIVINGSTON INSURANCE AGENCY
Archie L. Livingston
Robert B. Livingston
GENERAL INSURANCE
217 Bridge St. LI 7-6594

8 Mobile Homes, Sale

STAR MOBILE HOME, Furnished, 2 bedroom, 10 x 45 ft. In very good condition. Call Oland Kauffman, LU 8-2521 or see at location in Ellsworth, Evenings. 1/19x4--8

12 Business Services Offered

WE ARE now equipped to give you prompt repair service on industrial and marine engines air tools, air compressors, lift trucks, electrical tools, welding equipment and many other services. For more details, call the FOCHTMAN MOTOR COMPANY, Petoskey, Michigan, Phone 347-2577. (10/6tf12)

FOR SALE, Aluminum combination storm windows and Aluminum siding installed completely on your home. For Free Estimate call or write: Rendle A. Madden Ellsworth, Michigan, Phone LU 8-2333. (10/13tf12)

13 Building Contracting, Roofing

PARAGON CONTRACTORS Inc. Complete building service. FREE ESTIMATES. Call LI. 7-6446. 1/12tf13

26 Help Wanted Female

WANTED FEMALE HELP. Apply at office only. Morweld Steel Products, Corp., Ellsworth, Mich. 2/2x3--26

WANTED GIRL or Woman who likes children to work for young family in Birmingham, Mich. 3 children your own room and T. V. Good wages and days off. Call LI. 7-6409 for information or call LI. 7-9275 week ends. Also call collect Birmingham, Midwest 7-3318. 2/9x3--30

28 Help-Male, Female

OPENING ON established route in city of Charlevoix. Full or part time. Experience, investment unnecessary. Above-average income. Household products in demand. Write Watkins Products, Inc., D-58, Winona, Minn. 2/9c4--28

45 Articles for Sale

SNOW TIRES--Big discounts on New U. S. Royal Snow Tires during our mid-winter clearance. Most sizes available. Parsel Garage, 1405 S. Bridge, Charlevoix. 1/26x4--45

GAS ENGINE, 9 hp; small oil heater; 2 cylinder Hercules engine, Pully & clutch, Oliver Cleatrack, 4 x 6 fish shanty. Call LI 7-2797. 2/2c2--45

STUDIO COUCH in good condition, Tangerine color, $15.00. Ladies coat size 15, black & white tweed with white pile lining, $5.00. Call LI. 7-2917. 2/9x45

45B Sports Equipment

ICE SKATES. Like new size 7, boys hockey. John Gibson, 308 May st. 1/26x45B

50 Fuel

SLAB WOOD for sale. As it comes off the Mill. $15.00 per load. Byard Sawmill, M-32, East Jordan. Call LE 6-2657 or if no answer call 582-7097. (17tf50)

51 Good Things to Eat

FRENCH DONUTS--will be the featured special at the Pastry Shop, Tuesday and Wednesday. Order early, Phone LI. 7-6431. 2/9x51

FISH DINNER at the Community Church of God Fellowship Hall. Wednesday, February, 9th serving from 5 to 7 p.m. Adults, $1.25 Children under 12, .75¢. 2/9x51

BAND DINNER. Be a band booster. Thursday, February 17 at High school cafeteria. 5 to 7 p.m. Swiss Steak dinner, $1.00. 2/9x2--51

53 Household Goods

DINING ROOM table and four chairs, buffet and china cabinet of Mahogany. Call LI. 7-2723 after 5 p.m. 2/9x3--53

55 Machinery, Industrial Equipment

"FOMCO SEZ"
EVERY FARM, factory, fleet, garage and service station should own a HI PRESSURE STEAM JENNY ALL PURPOSE CLEANER. You will find it to be the most valuable piece of equipment in your shop. Budget terms available. For a demonstration, contact your neighborly FOCHTMAN MOTOR COMPANY STORE. 2/9x55

56 Musical Instruments

RECORDS
in Hi-Fi and Stereo Albums
Plus Old Favorites
Complete Stock at
Edwards' IGA
Charlevoix

CLARINET, used in good condition, $70.00. Call LI. 7-6747. 2/9x56

56A Radio, Television, Equipment

GENERAL ELECTRIC, 21", Console, T.V. in good condition, call LI. 7-2479. 2/9x56A

57 Appliances

FRIGIDAIRE, 30" electric range, full width oven, clock and timer. Good condition, Price $50.00. Phone LI 7-2124. 2/2x57

FRIGIDAIRE Automatic washer in good condition. May be seen at 115 Pine River Lane or Call Mrs. P. D. Campbell, LI. 7-2533. 2/9x57

60 Wanted Misc.

WANTED CRATING bolts, for a limited time we will pay the following prices: 36" -- $11; 38"--$12.; 44"--$12.50 either soft or hard wood. Central Lake Wood Products, Phone KI 4-2273. 2/9x4--60

62 Rooms for Rent

ROOMS FOR rent. 206 Michigan Ave., Charlevoix. 1/26tf62

68A Furnished Apartments

1 BEDROOM, furnished and heated, downstairs apartment. Call Mrs. Fels, LI. 7-9450. 2/9tf68A

72 Houses for Rent

"UNFURNISHED older house for rent. 2 large bedrooms, bath, large living room, dining room and kitchen. Full basement - new gas furnace. $85 month." Belding Real Estate 109 Bridge St., Charlevoix, Mich. Ph. LI. 7-2981 1/19tf72

UNFURNISHED new 2 bedroom home at 710 Mercer Boulevard, Charlevoix. For further information, write Keith Carey, 3200 Fairlane, Midland, Michigan. 2/9x3--72

72A Furnished Houses to Rent

FURNISHED, 3 bedroom home, available March first, for four months. No small children, call LI. 7-9263 or 9628. 2/9c2--72A

76 Business Property Sale

CHEERFUL 3 bedroom home-attractive living room with FIREPLACE - dining room - Kitchen Bath - Full basement-New roof 1963 - New furnace 1964, Gas fired hot air-Gas fired water heater-W to W carpeting in L. R. and Dining room - Curtains included-Garage-Lot 80' x 100' - Price $10,975. Call Scheid Realty, LI 7-6606. 1/19x8--76)

78 Houses for Sale

168 FEET on Petoskey Ave. with summer cottage. A. L. Livingston, Broker. Phone LI 7-6594 or 2372, Charlevoix. (10/20tf78)

100' OF EXCELLENT lake frontage - 600' deep. Readily accessible, split - level year around home with 4 bedrooms and 2 baths. Large living room and modern efficient kitchen with excellent view of beautiful Lake Charlevoix. $20,000. Belding Real Estate, 109 Bridge St., Charlevoix, Phone LI 7-2981. (10/13tf78)

LEGAL NOTICE

Order Of Publication
General
No. 6136

STATE OF MICHIGAN
Probate Court for the County of CHARLEVOIX.

Estate of DANIEL EDWARD GILLESPIE, Deceased.

It is Ordered that on February 14, 1966, at 10:00 A.M., in the Probate Courtroom in Charlevoix, Michigan a hearing be held on the Petition of Mabel Gillespie, Administratrix of said estate, for allowance of her Final Account and Assignment of Residue of said estate, determining the heirs at law of said deceased, and determining the distribution of the net proceeds from the Action for the Wrongful Death of said deceased.

Publication and service shall be made as provided by Statute and Court Rule.

Dated: January 20, 1966.
John Makel
Judge of Probate.

Norman D. Ance
Attorney for Petitioner.
213 Bridge Street,
Charlevoix, Michigan.
(1/26 x 3)

KEY TO LOTS O LIVIN BUY A HOME FIRST

SOUTH U.S. NO. 31 HIGHWAY-34 acres Price $3,100-ALSO adjoining 20 Acres $2,420. TERMS.

DINGMAN RIVER FRONTAGE-Hunting land with aprx. ¼ mile of frontage-has small hunting CABIN Price $2,500. TERMS.

ELLSWORTH-3 BEDROOM HOME-full bath-Brick-crete construction with interior plaster walls-2 car attached garage-4 lots with small stream & pond-Stoker fired furnace in full basement - Storms & Screens - Price $10,750, $1,500 Down, $80.00 Per Month.

LAKE CHARLEVOIX-178 feet of lake frontage with small CABIN, well, dock sections, road in-Price now $11,750, 1. 3 Down.

FOR BEAVER ISLAND PROPERTIES-See our salesman on the Island-Rogers Carlisle-Phone Beaver Island 448-5560.

SCHEID REALTY, INC.
Realtors
1004 Bridge Street
Charlevoix -- Phone LI 7-6606

LEGAL NOTICE

Order Of Publication
General

STATE OF MICHIGAN
Probate Court for the County of Charlevoix.

Estate of Glenn McSawby, Minor.

It Is Ordered that on February 10, 1966, at 10:00 A.M., in the Probate Courtroom in the City of Charlevoix, Michigan a hearing be held on the petition of Richard Boulton for the appointment of a guardian of the estate of, and for the said Glenn McSawby, Minor.

Publication and service shall be made as provided by Statute and Court Rule.

Dated: January 20, 1966.
John Makel
Judge of Probate.

John R. Michael
Attorney for Petitioner
107½ Bridge Street
Charlevoix, Mtchigan.
(1/26 x 3)

Order Of Publication
General

STATE OF MICHIGAN,
The Probate Court for the County of CHARLEVOIX.

Estate of ELIZABETH BOYLE, Deceased.

It Is Ordered that on March 1, 1966, at 10:00 A.M., in the Probate Courtroom Charlevoix, Michigan a hearing be held on the petition of EDWARD W. BOYLE, Administrator, for license to sell real estate of said deceased. Persons interested in said estate are directed to appear at said hearing to show cause why such license should not be granted.

Publication and service shall be made as provided by Statute and Court Rule.

Dated: January 18, 1966.
Hon. John Makel
Judge of Probate.

Donald G. Jennings
Attorney for Petitioner
P. O. Box 29
Manistee, Michigan.

Order Of Pubitcation
General
File No. 6461

STATE OF MICHIGAN
Probate Court for the County of CHARLEVOIX.

Estate of John Clarence Burke, Deceased.

It is Ordered that on February 23, 1966, at 9:00 A.M., in the Probate Courtroom Petoskey, Michigan a hearing be held on the petition of Martin B. Breighner, administrator with will annexed, for allowance of his final account.

Publication and service shall be made as provided by Statute and Court Rule.

Dated: January 25, 1966.
Hon. John Makel
Judge of Probate.

Frederick R. Hubbell
Attorney at Law
303 Howard Street
Petoskey, Michigan.
(1/26x3)

The U.S.-Canadian border is 3,986 miles long and there isn't a single mile of it fortified.

Church Women to Take Part in Prayer Rite

Charlevoix church women will join their counterparts across the nation and around the world Feb. 28 in the annual observance of the World Day of Prayer. This will be a union service of Charlevoix churches at the First Methodist Church at 1:30 p.m.

The Rev. George Majors, pastor of the Community Church of God, will deliver the message based on the theme, "You Are My Witnesses." Mrs. Lee Mocrland will be the soloist, accompanied by Mrs. Leonard Burns.

* * *

CHURCHES participating in the union service are The Assembly of God, First Baptist Church, Community Reformed Church, Community Church of God, First Congregational Church and Christ Episcopal Church.

Arrangements for the services are being made by Mrs. Joseph R. Williams and Mrs. Harold M. Totten of the host church.

Common Council

JANUARY 24, 1966

The Common Council of the City of Charlevoix met on the above date with Mayor Hawley presiding. Aldermen present: Hoffmann, Neff, Terrill Whitley, Fochtman and Gill.

The minutes of the Jan. 10, 1966 meeting were approved as presented to the Council in writing and recorded in the Council Minutes Book.

Moved by Alderman Neff and supported by Alderman Whitley that the application for rezoning of Lot 3 of Block A of Stockmans Addition to the City of Charlevoix from Residential Dist. No. 2 to Commercial Dist. No. 2 be taken under advisement and study by the Ordinance Committee and to report to the Council at the next regular meeting on Feb. 7, 1966.

Motion adopted by the following yea and nay vote: Yeas: Alderman Hoffmann, Neff, Terrill, Whitley, Fochtman and Gill. Nays: None. Absent: None.

The Finance Committee having examined bills totaling $30906.10 find them correct and recommend they be allowed. Moved by Alderman Fochtman and supported by Alderman Gill that the bills be allowed and orders drawn for their amounts. Motion adopted by the following yea and nay vote: Yeas: Aldermen Hoffmann, Neff, Terrill, Whitley, Fochtman and Gill. Nays: None.

On motion the Council adjourned.

Hugh Mayne, City Clerk

VOTE FOR
HOFFMAN
He Ain't Mad At Nobody!

We Need Listings
ON
Business investments for retirees
3 and 4 bedroom homes
Building lots
2 apartment houses
Lake frontage
Resort cottages

We Need Customers
FOR
New subdivisions
Ski resorts, all sizes
Summer resorts
Deluxe dog kennels
Motel
Apartment house site

Belding Real Estate
109 Bridge LI-7-2981
Lucile Cunningham, BROKER

Our Interior Decorating Service Is Practical, Not Expensive

Home and Business Interiors

Quality
• Furniture
• Carpet
• Wallpaper
• Draperies

Your Headquarters For
☆ SANITAS
☆ SCHUMACHER
☆ STRAHAN

INTERIORS
OF CHARLEVOIX
Phone 547-2833
Located in Oleson's New Shopping Center

STROUT Realty

SOUTH SIDE--Good one-bedroom home, $5,400 on terms.

BRIDGE STREET--3 bedrooms, ample closets, hardwood floors, gas furnace, 2 50-ft. lots. $10,800.

JUST OUTSIDE CITY LIMITS--Ranch type brick, 3 bedrooms, 1½ baths, fireplace, full basement, oil fired hot water heat, 2-car attached garage, about 2 acres of land, nice view. $29,500.

IN NORWOOD--On 5 lots, cheerful, attractive 3-bedroom home, with 3-car garage, pleasant location $8,950.

HARDWOOD LAKE--One quarter-mile good lake frontage, about 40 acres, all wooded. $15,000 on terms.

FOR BEAVER ISLAND PROPERTIES--See our salesman on the Island, Rogers Carlisle-Phone Beaver Id. 448-5560.

Jane Lee and Don Anders
(616) 547-2971
310 Clinton Street
Charlevoix-The-Beautiful

Ellsworth

On Feb. 1 Miss Artis Drenth had her cast removed. She won't be able to walk without crutches for six weeks yet.

Who says parked cars are safe? Ken Richardon's car was parked out back of the school and a lady ran into it.

Mrs. Fred Bolhius is now the new 1st grade teacher because Mrs. Herberger, the orlginal teacher this year, has moved.

Feb. 2 the Junior High basketball team played host to Trogan Junior High. After a hard game with a minute overtime, our Lancers came out on top. The final score was 44-43. Dennis Drenth was the high point man with 15 points and Steve Chellis followed closely with 14.

On Feb. 3 the Ellsworth High School speech class presented a play for the entire school. The play was a mystery titled: "It Walks at Midnight." It was 45 minutes long and was a great success. Miss Raymer is the speech class teacher. We want to congratulate her and her students for a great performance.

Feb. 4 the Ellsworth and Atwood Young People of the Christian Reformed Churches had a toboggan party. Afterwards they went to the Atwood Church for refreshments.

Feb. 5 a window in the school office was broken when a huge icicle fell from the floor above. Repairs were made and the ice chopped down the same day.

Ellsworth High School has been receiving a lot of new teaching equipment. The school has received film strips, typing tables and new chemistry equipment.

The Junior Class had a party Saturday, Feb. 5, at the home of their sponsors.

February 8, school was closed for Teachers Institute.

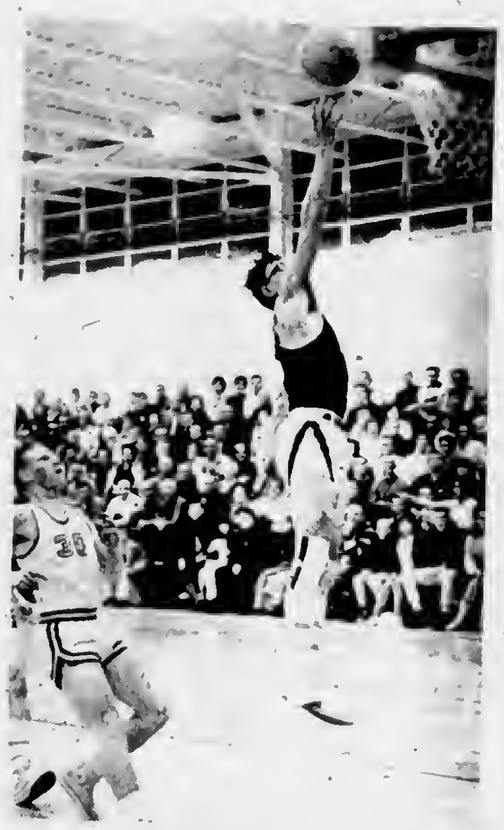

KEN RICHARDSON makes a lay up shot during the Ellsworth-Central Lake game. Powers Payton is the Central Lake opponent.

Ellsworth Sinks Alanson Vikings

BY JIM KOOYER

On Feb. 1, Ellsworth played host to the Alanson Vikings, and they beat them by a score of 97 to 45. The Lancers were by Ken Richardson, who poured in 43 points. Rich Ruis followed with 14, and Fred Gibbs and Vern Heeres each made 11 points apiece. The quarter scores were 20 to 8, 50 to 18, 77 to 31, and 97 to 45. Chuck Blumke made 20 points for the losers and R. Plamp followed with 13.

* * *

RON BOSS led the Ellsworth junior varsity to an 85-23 point victory over Alanson jayvees. Fred Taylor followed Ron and made 11 points. The quarter scores were 28 to 6, 42 to 14, 64 to 17, and 85 to 23. D. App made 12 points for the losers.

* * *

THE FOLLOWING Tuesday Ellsworth played Central Lake in Central Lake's new gym. Ellsworth led all the way from the start and went on to defeat the Trojans, 75 to 58. The quarter scores were 19 to 13, 40 to 24, 54 to 43, and 75 to 58. Ken Richardson, Rich Ruis and Marv Ruis all hit in the double figures and made 20, 19, and 18 points respectively.

Harold De Young followed with 11 points and rebounds. Powers Payton made 22 points for the losers and Jim McDowell followed with 13.

Ron Boss, Randy Ruis, and Roy Staudenmeyer all hit double figures to lead the junior varsity to a 66-49 point victory over Central Lake. They made 17, 13, and 13 points respectively.

THIS YEAR SAY BE MY VALENTINE WITH FLOWERS.

Arrangements, plants, corsages and many items to choose from.

Place your order early.

Call your local Florists.

ALLIED FLORISTS

BUY MICHIGAN GROWN FLOWERS

EXPERIENCE COUNTS!

- VOTE FOR - WILLIAM "BILL" FOCHTMAN

FOR MAYOR

As in all other things, experience in city government is important too! Bill Fochtman has the experience to represent you, as the Mayor of Charlevoix.

Consider his qualifications before you vote:

- A total of five years on the city council.
- Mayor Pro Tem for the past three years.
- Chairman of the all important finance committee.
- Served Charlevoix during its greatest economic growth period.

VOTE FOR FOCHTMAN MONDAY FEBRUARY 17th

Stamp-it-RICH!

WIN 1000 EXTRA GOLD BOND STAMPS

No writing or guessing! No numbers to match! EVERYBODY WINS!

WIN BIG AND OFTEN! GET RICH! Each time you make a $5.00 purchase a special stamp will be given to you to place on a square on the card. Fill all the squares and get 1000 EXTRA GOLD BOND STAMPS. When the card is filled get a new card. There is no limit to the number of times you can play or how often! RICH you get!

If you turn in a card not completely filled you still get 100 EXTRA Gold Bond Stamps for each filled line

6th BIG WEEK

A BETTER MILK FOR COOKING!

VELVETIZED CARNATION MILK

8 14½ oz. LARGE CANS $1

20 Qt. Size 1.39

SHEDD'S
*Easy French
*Regular French
*Italian
*Russian
ASSORTMENT PAK DRESSING

4 Bottle Pak Assortment $1.19

MICHIGAN BEET SUGAR 5 Pounds 10¢

With the Purchase of 4 Sylvania Light Bulbs

BIRDSEYE FROZEN FOOD SALE-

PEAS or CORN 6 Pkgs. $1

FRENCH FRIES 7 Pkgs. $1

OLESON'S ECONOMY

Steak Sale

Your Choice Of
SIRLOIN STEAK
ROUND STEAK
SWISS STEAK
lb. 79¢

T-BONE STEAK Oleson's Economy Cuts LB. 89¢

OVEN FRESH BAR ANGEL FOOD 8 oz. Bar 29¢

OVEN FRESH LUMBER JACK BREAD 1½ lb. loaf 29¢

SWIFT'S "SQUARE PAK" VANILLA ICE CREAM HALF GALLON 59¢

Country Fresh HALF&HALF Pint 25¢

Maxbauer's BUTTERMILK Qt. 15¢

Idaho Belle INSTANT POTATOES 3¼ oz. Bag 10¢ 1-pound Bag 39¢

Morgan APPLE JUICE 4 1Qt. 14oz. $1

New "Cherry Bounce" CHERRY COCKTAIL 2 Qts. 89¢

PASCAL CELERY STK. 19¢

Armour Star DUCKLINGS Lb. 49¢

Oleson's Country Smoked Bologna or BOLOGNA CHUBS Lb. 59¢

Pork Shoulder ROASTS Lb. 47¢

50 EXTRA GOLD BOND STAMPS — Help Yourself GOLD BOND STAMPS — On Any 4 Lb. Bag of APPLES — Offer Good thru Feb. 12, 1966 — Good Only at Oleson's Food Stores

50 EXTRA GOLD BOND STAMPS — Help Yourself GOLD BOND STAMPS — Herruds PARTY ASSORTMENT — Offer Good thru Feb. 12, 1966 — Good Only at Oleson's Food Store

50 EXTRA GOLD BOND STAMPS — Help Yourself GOLD BOND STAMPS — Hills Bros. 10 oz. INSTANT COFFEE — Offer Good thru Feb. 12, 1966 — Good Only at Oleson's Food Store

50 EXTRA GOLD BOND STAMPS — Help Yourself GOLD BOND STAMPS — 8 oz. Spartan BLACK PEPPER — Offer Good thru Feb. 12, 1966 — Good Only at Oleson's Food Store

HOURS:
9 a.m. to 6 p.m. DAILY
9 a.m. to 9 p.m. FRIDAY
CLOSED ALL DAY SUNDAY ..

OLESON'S FOOD STORES of Charlevoix the Beautiful

3 locations in Traverse City - Downtown Cadillac

You'll Really Like OLESON'S Low, Low Prices Plus Double Free GOLD BOND STAMPS Every Wednesday

Take your problems to Church this week — *millions leave them there!*

ASSEMBLY OF GOD CHURCH
203 E. Uprlght St.
Sunday School 10:00 a.m.
Morning Worship 11:00 a.m.
Evening Services 7:30 p.m.
Rev. E. Herberger

BIBLE BAPTIST CHURCH
904 May St.
Morning Worship 11:00 a.m.
Sunday School 10:00 a.m.
Evening Worship 7:30 p.m.
Minister: J. Luglbihl LI 7-9338

BETHANY LUTHERAN CHURCH
1479 Bridge St.
Sunday School 5 P. M.
Worship 6 P. M.
Rev. Richard Noffze, Pastor

THE FIRST BAPTIST CHURCH
206 State St.
Sunday School 10:00 a.m.
Morning Worship 11:00 a.m.
Evening Services 7:30 p.m.
Minister: Jack G. Harris LI 7-9765

CHRIST EPISCOPAL CHURCH
State St. at Clinton
Holy Communion 8 a.m.
Third Sunday of Month 7:30 a.m.
Church School 9:30 a.m.
Morning Worship 11 a.m.
The Rev. Alexander Wood LI 7-9408

CHRISTIAN SCIENCE CHURCH
West Clinton St.
Sunday School 10:00 a.m.
Morning Worship 11:00 a.m.
Service First Wednesday of month 8 p.m.

The Great Are Humble

"Roll on, thou deep and dark blue ocean, roll!" Men need to pause and think occasionally in the presence of that which strikes awe into their hearts. It will help them to get over the false idea, prevalent in recent times, that "I am the master of my fate; I am the captain of my soul." No man is either master of his fate or captain of his soul: Nor will any appear truly masterful till he is bowed in the deepest allegiance of his life before man's true Master. Man is essentially dependent, not independent. He is strong only when he leans upon his God in trust and obedience.

Hess Furniture Co.
Charlevoix

Charlevoix Abstract & Engineering Co.
Charlevoix

Charlevoix County State Bank
Charlevoix

The Charlevoix State Savings Bank
Charlevoix

Charlevoix Oil Co.
Citgo Products
Charlevoix LI 7-6581

Erber Oil Co.
Sinclair Products
Charlevoix Petoskey Gaylord

Jim Fiedler Residential Builder
309 E. Dixon, Phone 547-9750

Gill's Appliance
Philco-Zenith Service
214 Bridge St., Charlevoix

Helene's Beauty Shoppe
102 Park Ave., LI 7-2261

Hess Furniture Co.
See Hess and Buy for Less!
Charlevoix

Juillerets Coffee Cup
U.S. 31 South LI 7-9325

Kens' Dodge Service
100 Mason St. LI 7-9751

Kit Carson Lumber Co.
S. Bridge St., Charlevoix

Kusina Motors Inc.
Pontiac, Cadillac & Rambler Dealer
Antrim St. Charlevoix

Lake Construction Co.
General Contractors
Charlevoix LI 7-2531

Larry's Clark Super 100
US 31 South Charlevoix

Novotny Plumbing and Heating Co.
Licensed Master Plumbers
LI 7-2641 Charlevoix

Paul—Reed Inc.
Petoskey Rd. Charlevoix

Rabach Shoe Shop
Men's and Boys' work and Dress Shoes
Petoskey Ave. Charlevoix

Top 'O Michigan Rural Electric
Boyne City

The Will - Flow Corp.
Petoskey Rd. Charlevoix

Robt. W. Winchester
Charlevoix

COMMUNITY REFORMED CHURCH OF CHARLEVOIX
Petoskey Ave. at Meech St.
Sunday School 10:00 a.m.
Morning Worship 11:00 a.m.
Minister: Charles A. Stoppels LI 7-2509
Evening Worship 7:45

COMMUNITY CHURCH OF GOD
202 W. Hurlbut
Sunday School 10:00 a.m.
Morning Worship 11:00 a.m.
Evening Worship 7:30 p.m.
Minister: G. L. Majors LI 7-2875

FIRST CONGREGATIONAL CHURCH
Park and State St.
Sunday School 9:45 a.m.
Morning Worship 11:00 a.m.
Minister: Lawrence E. Tenhopen
Phone LI 7-9122
Minister Emeritus: H. E. Kohn

FIRST METHODIST CHURCH
106 State Street
Sunday School 9:45 a.m.
Morning Worship 11:00 a.m.
Minister: Leona M. Winegarden LI 7-2654

ST. MARY'S ROMAN CATHOLIC CHURCH
1000 Bridge St.
Sunday Mass: 8:30 - 10:30
Confession Saturday 4:30 to 5:30 and 7 to 8 p.m.
Priest: E. F. Denay LI 7-6852

With the hope that it will, in some measure, foster and help sustain that which is good in family and community life, this feature is sponsored by the business firms and organizations whose names appear in the adjoining columns.

Norwood

Mrs. Stanley Lord
Phone LI 7-2185

Mr. and Mrs. Walter Towns and family and his mother, Mrs. Towns, all of Sparta, spent the weekend with Mr. and Mrs. Clyde Warner.

* * *

Mr. and Mrs. Harold Totten and Mr. and Mrs. Hugh Mayne called on Mr. and Mrs. William Alward Sunday afternoon.

* * *

Mr. and Mrs. Rodger Lockwood and sons of Flint spent the weekend with his parents, Mr. and Mrs. Carl Lockwood.

* * *

Mr. and Mrs. Roy Raymer returned home Sunday afternoon after spending three weeks in the West Indies.

* * *

Mr. and Mrs. Lee Magsig of Gaylord spent the weekend with her father, Mr. Charles Weisler. They also visited her mother, Mrs. Charles Weisler, in Charlevoix Hospital.

W. S. C. S. met with Mrs. Floyd Wagner Feb. 2. There were 12 members and one visitor present. The next meeting will be with Mrs. Bud Klooster Feb. 16..

* * *

Mr. and Mrs. Milton Richardson were Sunday dinner guests of her mother, Mrs. Denzil Wilson, in East Jordan.

* * *

Mr. and Mrs. Jerry Danbert and family were Sunday dinner guests of her parents, Mr. and Mrs. Louis Jablinsky in Ellsworth.

* * *

Mr. and Mrs. Stanley Lard and son were Saturday evening dinner guests of Mr. and Mrs. William Jolliffe.

Dog Trouble

James Miller of Charlevoix was ordered to pay $41 in fines and costs on five dog violations. His alternative was to spend 25 days in jail. Miller's dog has been running loose.

Barnard

Mrs. Josper Warner
Phone Lt 7-2025

For the March of Dimes, the Grangers raised $21 and the Home Extension Club $14.00.

Mr. and Mrs. Homer Warner and Mrs. Hiram Potter were Sunday dinner guests of Mr. and Mrs. Carl Bogart.

The Methodist Youth Fellowship held services at Grandvue Hospital on Sunday evening.

Sunday dinner guests with the Lawrence Bosses were Mr. and Mrs. Harold DeYoung and family of Charlevoix.

Robert Dougherty attended funeral services at East Jordan for George Clark, former Barnard resident. The Clarks moved from Barnard to East Jordan in 1933. Of interest to those remembering the Clark boys, Roland is living in Ohio, Gerald in Arkansas and Vestal still resides in East Jordan.

IN WINTER, a 100-pound deer requires about a bushel of food per day, depending on the quality of the browse it eats.

Auto Plate Office Open Saturdays

Mrs. Edna LaBlance says the local Secretary of State office will be open Saturdays through February to accommodate persons buying vehicle license plates.

The hours are 9 a.m. to 5 p.m. daily. The office is closed during the lunch hour, 12 noon to 1 p.m.

Talk of the Town

Mrs. Jack Mol and two younger children left last week for a two weeks visit in Bradenton, Fla. with her parents, Mr. and Mrs. Clarence Ringler.

Douglas Winnell and Gary Stutzman, who have been attending the College of the Ozarks at Clarksville, Ark., have been visiting their respective parents, Mr. and Mrs. Charles Winnell and Mr. and Mrs. Joseph Stutzman, before going to Marquette where they are enrolled at Northern Michigan University.

Mrs. Elmer Reiter left Saturday for Reading, Pa., where she was called by the death of her mother-in-law, Mrs. David Bender, in Philadelphia Saturday. The body will be returned to the former family residence, Reading for services and burial.

Mr. and Mrs. Edward Golden have returned from a weekend visit in southern Michigan where they visited their son and daughter-in-law, Mr. and Mrs. William Golden and family and in Detroit where they attended the wedding of their niece, Sharon, daughter of Mr. and Mrs. Benjamin Yettaw, and Walter Keyes.

Mrs. Herbert Campbell left Saturday for a two weeks visit in Detroit with her brother-in-law and sister, Dr. and Mrs. Don Mabley.

Mr. and Mrs. Ivan Phillips left Saturday on a month's vacation trip to Florida. They were accompanied by their son, Richard, and her mother, Mrs. Peter Gallagher, who will spend two weeks at Morehead City, N.C., with Ann Phillips. They will return home with Miss Phillips, brother Peter Phillips, who left last week to visit her.

Mr. and Mrs. John Mol were called to Grand Rapids last weekend by the unexpected death of her brother, Emil (Mike) Feutz, 68. They attended funeral services there Monday.

Mr. and Mrs. Robert Richards returned Sunday from a three-day trip to Lansing where Mrs. Richards attending a Michigan Education Association conference.

Kathy Seidl, daughter of Mr. and Mrs. James C. Seidl, who has been attending Bradley University for the past 1½ years, has transferred to the University of Colorado at Boulder where she will continue her studies.

Mr. and Mrs. Harry E. Bingham spent the weekend in Lansing where they attended the wedding of George Abel, son of Mr. and Mrs. Ransom Abel, summer residents at Pine Point, and Joan Pierce on Saturday evening. Their daughter, Mabel, of Livonia joined them for the weekend.

Mrs. Stanley Harwood of Flint, the former Madelyn Rabach, received a Bachelor of Science degree from Central Michigan University at mid-year commencement excerises recently. She had attended Central Michigan and Michigan Technological University at Houghton to earn her degree. She is the daughter of Mr. and Mrs. Clarence F. Rabach who with Mr. Harwood and their two children were present for her graduation.

Most deer normally lose weight in winter even if they have plenty to eat.

★ For Life Insurance
★ For Hospital Insurance
★ For Peace of Mind

-Contact-
KEITH V.
STINCHCOMB
-Special Agent-

John Hancock
* Business Phone 535-2346
* Res. Phone 582-7036
* East Jordan

NOTICE TO TAXPAYERS

February 15, 1966 is the last day to pay 1965 taxes with only a 1% collection fee added. After that date a total of 4% will be charged. Said taxes will be turned over to the County Treasurer's Office after March 1st.

NOTICE TO DOG OWNERS

1966 DOG LICENCES ARE NOW DUE

Males and Unsexed..... $1.00
Females..... $2.00

Until February 28, 1966. After that date the license fee is doubled.

Annabelle Cunningham
City Treasurer
2/2 y 2

ELECTION NOTICE

To the qualified electors of the city of Charlevoix, county of Charlevoix.

Notice is hereby given that a bienniel Spring primary election will be held in the city of Charlevoix, in the county of Charlevoix and the state of Michigan.

MONDAY
FEBRUARY 21, 1966

From 7 o'clock in the forenoon, until 8 o'clock in the afternoon, eastern standard time, for the purpose of nominating candidates for the following offices:

Mayor, 1 year term; city Clerk, 1 year term; city treasurer, 1 year term; 1st ward councilman, supervisor and constable; 2nd ward councilman, supervisor and constable; 3rd ward councilman, supervisor and constable.

Hugh Mayne
City Clerk

Convert your home or business to economical Natural Gas heat today and pay nothing until July 1, 1966.

Convert now to Gas heat and Michigan Consolidated Gas Company will buy your unused oil or coal—even remove your oil tank—all at no cost to you. What's more, whether you convert your present furnace, or even install a new Gas furnace, we'll pay the bill. And all you pay us, between now and next July, is for the Gas you'll use to make this your most comfortable winter ever. Here's how this special limited-time offer works:

1. If you're now heating with oil, we'll buy what's left in your storage tank—at the price you paid for it. What's more, we'll remove your tank from your home or business and even haul it away if you want. All at no cost to you.

2. If you're now heating with coal, we'll take what coal you have on hand, off your hands. And pay you whatever it cost you originally.

3. Whether you convert your present furnace, or even install a new Gas furnace, we'll pay for it and its installation by a qualified heating contractor, and it won't cost you a penny until next July. You can pay for the unit and its installation on July 1, 1966 *with no carrying charge whatsoever.* Or if you prefer you can make equal monthly payments including carrying charges on your Gas bill over a period of up to three years after July 1, 1966. Either way, there are no carrying charges between now and next July, and you need make no payments between now and next July. If you live in the areas we serve in the counties listed below, you're entitled to take advantage of this special limited-time offer. So act now. Call your heating contractor or Michigan Consolidated Gas Company office today for details. Your local Michigan Consolidated office number is 347-8701 in Petoskey.

Alcona	Delta	Menominee
Alpena	Dickinson	Ogemaw
Antrim	Emmet	Otsego
Charlevoix	Iosco	Presque Isle
Cheboygan	Iron	Roscommon
Crawford	Kalkaska	

Remember too—when you heat with natural GAS you save up to 1/3 on your heating bills.

MICHIGAN CONSOLIDATED GAS COMPANY

Seal Donations Total $2,488

Contributions to the 1965 Christmas Seal campaign in Charlevoix have increased reports the Michigan Tuberculosis and Respiratory Disease Association. Gifts to the Christmas Seal campaign from county residents have reached $2,854 which surpasses last year's total, of $2,488 at the same time.

Late contributions to Christmas Seals are expected to raise the state campaign total to $1,400,000

VALENTINE'S DAY IS FEBRUARY 14

2500 V STORES COUNTRY-WIDE

Paper Placemat & Napkin Ensemble

FACIAL QUALITY
72 PIECE
36 Mats - 36 Napkins
Reg. 79¢ 58¢ Pkg.

O'CEDAR ENDUST

Makes A Dust Magnet of Your Dust Map or Cloth
$1.49 Size 94¢

100 CERTIFIED ASPIRIN

VSP - 5 Grain
Super Buy 9¢

BRACH'S Sweetheart Chocolates

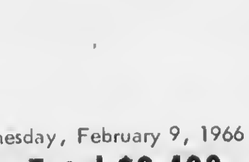

DELICIOUS
1 Lb. Box $1.33

Unbreakable COMBS

DRESSING, RATTAIL, ALL PURPOSE, POCKET, ETC
Stock Up 2¢ Ea

ALUMINUM FOIL CAKE PAN

9" HEART SHAPE
Pkg. of 2 27¢

TANGEE DUSTING POWDER

PLASTIC BOX
Soft Queen Size Puff
Heart Spec. 77¢

QUILT BLOCKS 18" SQUARE

WHITE COTTON
ASST. DESIGNS
Pkg. of 12 $1.77

NYLON HEAD SQUARE

CHOICE OF SOLID OR PRINTS
SAVE On This! 22¢

1st QUALITY Seamless Nylons

LOVEABLE SHADES
Why Pay More? 33¢ Pr.

[NOTE SPECIAL LOW PRICES!]

WHEAT PATTERN OVENWARE

• 4 Qt. Casserole Knob Cover
• 1½ Qt. Casserole and Knob Cover
• 1½ Qt. Casserole Au Gratin Cover
• 8" Round Cake Pan
• 8 Sq. Cake Pan
• 5 x 9" Deep Loaf Pan
• 6½ x 10½" Utility Baking Pan

VALUES TO $1.19 74¢ Ea.

WHITE MILK OCCASIONAL PIECE ASSORTMENT

• Footed Planter
• Tall Planter
• Tall Vase
• Flared Vase
• Candy Jar & Cover

VALUES TO 79¢ 57¢ Ea.

AVAILABLE AT ALL

DAHLQUIST STORE INC.

In Charlevoix-Bridge at Mason St.

KAREN MARIE NEFF

To Wed in June

Mr. and Mrs. Gordon N. Neff of Charlevoix announce the engagement of their daughter, Karen Marie, to Donald Leo Hoffman of Petoskey, the son of Mr. and Mrs. Leo Hoffman.

Miss Neff is a graduate of Charlevoix High School and attended North Central Michigan College in Petoskey. She works at the First National Bank in Petoskey.

Hoff is a graduate of St. Francis High School in Petoskey and attended Michigan State University in East Lansing and North Central Michigan College in Petoskey. He is associated with his father in business.

A June wedding is planned.

Swiss Steak on Menu for Band Dinner

Mrs. Ray Wood, chairman for the Band Parents' dinner on Thursday, Feb. 17, has announced the following munu.

Swiss steak, mashed potatoes, string beans, cabbage salad, cherry desert, coffee and milk, all for $1

Tickets have been mailed to all band parents to sell. Spare tickets should be returned to the band room on Monday, Feb. 14 or Tuesday, Feb. 15.

Band parents Mrs. John Geer and Mrs. Clarence Smith will be in the band room on these afternoons to collect tickets and donations for the food.

Carriers Visit Washington

Detroit Free Press carriers Buster Otis and Russell Grunch were to have returned yesterday from a two-day visit to Washington, D.C.

The boys were awarded the trip by the newspaper for signing up new customers.

They left Detroit by jet for the capital at 6:30 a.m. Monday and were due back in the Motor City at 8 o'clock last night.

They were to visit the Smithsonian Institution, Federal Bureau of Investigation headquarters, Mount Vernon, the Capital, and President Kennedy's grave at Arlington

CHIEF WARRANT OFFICER James Seidl presents six medals to BM William Ernest.

From Navy, A.F.

Guardsman Gets 6 Medals at Once

It's a little unusual when one serviceman receives six campaign ribbons at one time.

It's even more unusual when the awards are authorized by the U. S. Air Force and the U. S. Navy are presented by the U. S. Coast Guard.

That's what happened Friday at the Charlevoix Coast Guard Station when William Ernest, BM, received a half-dozen service citations from Chief Warrant Officer James C. Seidl, Charlevoix Group Commander.

* * *

SEIDL discovered Ernest had never received the awards when he was reviewing service records in preparation for Coast Guard promotion exams, which are coming up in March.

Two of the awards were earned by Ernest while serving with the Navy from March, 1946, to January, 1948. They were the Navy Occupation Service Medal, with European clasp, for serving in enemy waters before the peace treaties were signed at the end of World War II, and the World War II Victory Medal.

* * *

FOUR AWARDS were presented for service in the Air Force between June, 1949, and October, 1952. They are the A. F. Good Conduct Medal for service during the Korean War, the Korean Service Medal and the National Defense Medal.

In addition, Ernest has received a Coast Guard Good Conduct Medal since joining the Guard in 1954.

Registration Is Feb. 10 and 11

Registration for day students at North Central Michigan College will be Thursday and Friday, Feb. 10 and 11, with all classes starting on a full schedule on Monday, Feb. 14th.

A large number of new students transferring from other colleges and universities have already enrolled for the second semester, Dean Shankland reports. He also says that while some sections of specific classes are filled to capacity, that new students can still be accepted on Thursday and Friday and in a large majority of cases will be able to secure a schedule that will meet their needs.

NOTICE OF LAST DAY TO GET ABSENTEE BALLOTS

Qualified City of Charlevoix voters can obtain absent voter ballots for the February 21 City Election, until 2 p.m. Saturday, February 19, 1966. Ballots can be obtained in the City Clerk's office, City Hall.

Hugh Mayne
Clerk
City of Charlevoix

Maxbauer's Dairy PRESENTS

This Week in Charlevoix Schools

Friday, February 11
--Basketball at Grayling, 7 p.m.
Saturday, February 12
--F.T.A. story hour at the Library, 1:45 p.m. kindergarten and 1st. grade.
Monday, February 14
--High School Confraternity classes at St. Mary's School, 7:15 p.m.
Thursday, February 17
--Band parents dinner at High School cafeteria, 5 to 7 p.m. Be a Band Booster.

Look for this Seal of Freshness on every carton of Maxbauers Milk

AT YOUR STORE...OR AT YOUR DOOR

Our Milk is Produced and Processed Locally
It's Better . . . Because It's Fresher

Maxbauer's Dairy
Charlevoix Phone LI 7-2441

Charlevoix Schools
Hot Lunch
MENU
For the Coming Week

Thursday, February 10.
Mashed potatoes, chicken gravy, buttered peas and apple sauce.

Friday, February 11.
Macaroni and cheese, spinach, tuna sandwiches, cookies and jello.

Monday, February 10.
Chili, crackers & Cheese, peanut butter sandwich, peaches and cookies.

Tuesday, February 17.
Mashed Potatoes, hamburg gravy, green beans, applesauce.

Wednesday, February 16.
Baked beans, luncheon meat, tossed salad and pears.

Bread and butter and milk are included in all menus.

A Public Service of The Charlevoix State Savings Bank

FULL SERVICE BANKING

The easy way to pay is with a personal check

It's as simple as writing your name. We do the rest. Let us handle your checking account, and you'll find that the small charge on each check is well worth the time you save. Come in soon; open your account.

OTHER SERVICES
Savings accounts and savings clubs
Loans for any purpose
Safe deposit boxes
Money orders and traveler's checks

The Charlevoix State Savings Bank

Deposits Insured to $10,000

The Bank with the Friendly, Warm Red Sidewalk

Single Point Defeats Boyne

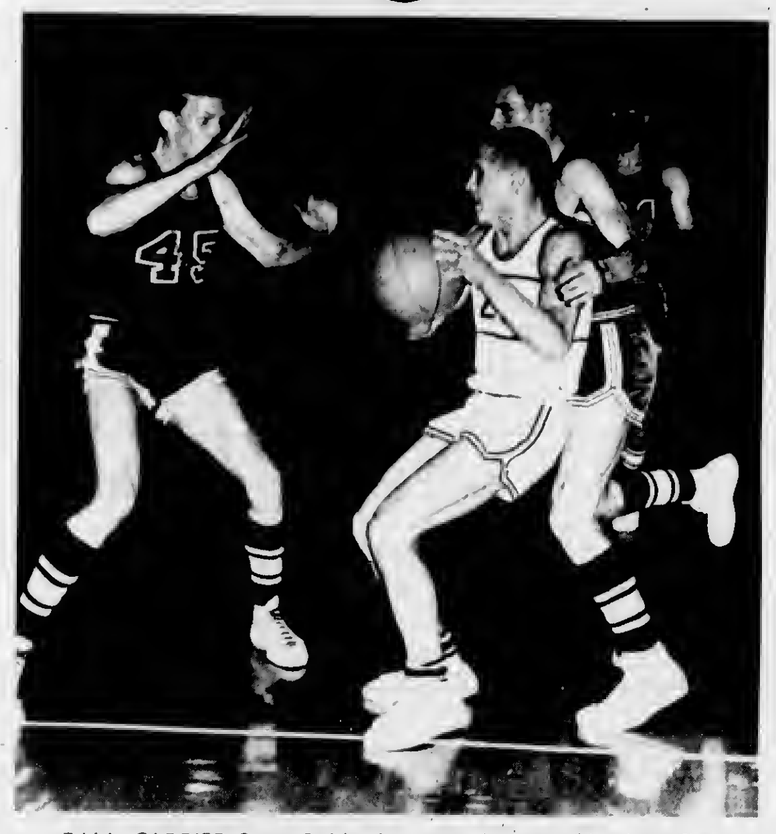

BALL CARRIER Steve Smith almost sat down on this play. There was lots of action in the neck-and-neck game.

Rayders Are Still Third

The Charlevoix Rayders pulled off another cliff-hanger with Boyne City Friday night with a score of 51 to 50.

It was the second time in as many meetings that Charlevoix has defeated its neighbor to the east by only one point.

The victory leaves Charlevoix in third place, in the Northern Michigan Class C conference, trailing Pellston and Gaylord, tied for first, and East Jordan in second Place.

* * *

HIGH SCORER again for Charlevoix was Steve Smith, who scored 16 points on five fieldgoals and six free throws. He was followed by Tom Webb with four and four for 12.

Jack Bergmann and Fred Wabanimkee each scored eight points, Bergmann on four field goals and Wabanimkee in two fieldgoals and four free throws. Bergmann also scored a fieldgoal for Boyne City by mistake.

Other scorers were Brad Carey with two fieldgoals and Bernie Ward with three free-throws.

* * *

HIGH SCORER for Boyne City was Dennis Gunderson, who scored half of his teams 50 points. He was followed by Ron Shepherd with 14, Bill Bensar with three, and Jack Sheaffer, Collins Belford, and John Paul with two each.

Scoring in the game didn't come easy at first, with both teams going heavy on the defense. When the first quarter ended, the score was nine to vi
five, in favor of Charlevoix.

* * *

IN THE SECOND quarter, the game picked up momentum with Boyne City's Dennis Gunderson scoring four fieldgoals in rapid fire succession.

After the half, the score started see-sawing back and forth with the lead changin hands a half o dozen times. At the end of the period, the score was tied at 34, setting the stage for the dramatic fourth period.

In other conference games, East Jordan defeated Mancelona, 75 to 49; Gaylord whipped Grayling, 71 to 43; and Pellston knocked over Harbor Springs 89 to 53.

In Junior Varsity play, Charlevoix defeated Boyne City 51 to 43; Harbor Springs trounced Pellston, 73 to 59; Gaylord climbed over Grayling, 71 to 43; and Mancelona downed East Jordan, 39 to 38.

NOHTHERN MICHIGAN CLASS C CONFERENCE

	W	L
Pellston	10	1
Gaylord	10	1
East Jordan	7	4
Charlevoix	6	5
Grayling	4	7
Boyne City	3	8
Harbor Springs	3	8
Mancelona	1	10

TEAM HIGH GAME

Rexall Drug	759
Town House	756

INDIVIDUAL HIGH SERIES

Edna Miller	537
Lorene Goss	529
Marilyn Swanson	520

INDIVIDUAL HIGH GAME

Marilyn Swanson	200
MarJean Genlet	198

Events

To Get Your Coming Events listed here call the Courier (LI 7-6558) By Friday Noon of the week preceding publication.

Wednesday, Feb. 9.

--Fish dinner at Community Church of God Fellowship hall, 5 to 7 p.m.

--Mary Burns Circle meets with Ruth Ann Curtis, 8 p.m.

--Military Wives meet at Childrens Center, 8 p.m.

Thursday, Feb. 10.

--Pat Noble Grands club meets with Mrs. Lottie Seymour, 6:30 Pot luck.

Friday, Feb. 11.

--Basketball at Grayling, 7 p.m.

--A.A. Meets at Childrens Center, 8 p.m.

--Valentine Dance at Club Pony Tail, Harbor Springs, 9 p.m. Benefit N.C.M.C. of Petoskey.

Monday, Feb. 14.

--Hospital Guild meets at the hospital, 8 p.m.

Tuesday, Feb. 15.

--Women's Pistol Team meets at Rod and Gun Clubhouse, 7 p.m.

--American Legion meets at Garfield ave., 8 p.m.

Bowlers Roll Up Big Contribution to Dimes March

A total of $382 has been collected among bowlers for the March of Dimes.

After deducting $76.40 for area roll-offs at Rogers City, some $305.60 will go to March of Dimes coffers, the largest amount ever collected.

Chairman Billie Smith and co-chairman Stella Holtzman wish to thank contributors.

* * *

THE EIGHT top women bowlers were Pat Wood, 668; Thelma Knudson, 643; Barbara Skeel, 641; Opal Ingalls, 637; Marilyn Swanson, 637; Joyce Erber, 623; Billie Smith, 620; and Ruth Heilig, 618.

High bowlers among men were Willis Peters, 686; Bill Supernaw, 662; Fritz Puffpaff, 660; Ed Swanson, 656; Jess Penn, 649, Richard Bergmann, 648; Allan Reissener, 645; and Ray Wood, 642.

Two From City Pass Pilot Test

Two Charlevoixians passed written examinations for private pilot's licenses in January.

They are Mrs. Robert Winchester and Larry Wallace. The next step toward obtaining a license is a flight exam, which will probably be given both candidates in the spring.

BOWL

FOR FUN AND EXERCISE

PAUL BUNYAN LANES

OPEN BOWLING SCHEDULE
SATURDAY and SUNDAY
Beginning at 1 p.m.
WEEKDAYS: 3 p.m. to 7 p.m.
Wednesday and Friday after 9 p.m.

US-31 South of Charlevoix
For Bowling Party Reservations
Phone
Liberty 7-2848

Wednesday

WEDNESDAY CHURCH LEAGUE STANDINGS

	W	L
St. Marys No. 1	16	8
Episcopal No. 1	15	9
St. Marys No. 2	14	10
Lutheran	13½	10½
Episcopal No. 2	13	11
St. Marys No. 3	8½	15½
Congregational	8	16
Methodist	8	16

TEAM HIGH SERIES

Lutheran	2519
St. Marys No. 2	2498

TEAM HIGH GAME

St. Marys No. 2	904
Lutheran	900

INDIVIDUAL HIGH SERIES

Louis McKenzie	568
Robert Nowakowski	559
Andrew Peters	558

INDIVIDUAL HIGH GAME

Robert Nowakowski	219
Calvin Peters	214
Clifton Sundberg	213

Thursday

THURSDAY GUTTER GALS LEAGUE STANDINGS

	W	L
Ness Furnitue	12	4
Cellner Barbers	11	5
Fairbanks Bakery	10	6
Mols Plumbing	8	8
Murdick's Candy	7	9
Bellingers Jewelers	7	9
Rathburn Printing	7	9
Grey Gables	2	14

TEAM HIGH SERIES

Murdicks	1896
Fairbanks	1680
Rathburn	1671

TEAM HIGH GAME

Murdicks	660&650
Fairbanks	592
Rathburns	590

INDIVIDUAL HIGH SERIES

Marian Foss	560
Opal Ingalls	531

INDIVIDUAL HIGH GAME

Marian Foss	230
Opal Ingalls	198&195

THURSDAY INDUSTRIAL LEAGUE STANDINGS

	W	L
Freedman Arteraft	13	3
Parsel Olds	13	4
Jerry Gulf	11	5
American Mold No. 1	10	6
Carey Oil	5	11
Carey Insurance	3	13
Kiwanis Club	3	13

TEAM HIGH SERIES

Freedman Arteraft	2638
Parsel Olds	2557

TEAM HIGH GAME

Freedman Arteraft	910
Parsel Olds	909

INDIVIDUAL HIGH SERIES

John Swanson	594
Jerry Selph	578

INDIVIDUAL HIGH GAME

John Swanson	225
Jerry Selph	212

Friday

FRIDAY NIGHT LADIES LEAGUE STANDINGS

	W	L
Charlevoix State Savings Bank	12¼	3¾
Edwards IGA	11	5
Paul Bunyan Lanes	9½	6½
Thorp's Sunoco	8	8
Lexalite	7	9
Hoskins	6	10
Capri Motel	6	10
Schroeder Drug	4	12

TEAM HIGH SERIES

Paul Bunyan Lanes	1803
Edwards IGA	1788

TEAM HIGH GAME

Hoskins	642
Paul Bunyan Lanes	639

INDIVIDUAL HIGH SERIES

Marilyn Swanson	529
Elaine Belfy	480

INDIVIDUAL HIGH GAME

Shirley Mousseau	189
Marilyn Swanson	187

Sunday

GUYS AND GAL'S LEAGUE STANDINGS

Evelyn & Jerry Selph	6	2
Pat & Tom Dillon	6	2
Jackie & Hudson Phelps	6	2
Lois & Howie Parsel	6	2
Edna & Bob Miller	6	2
Francis & Geo. Patterson	5	3
Jackie & Lenord Stalry	5	3
Loretta & John Beck	4	4
Shirley & Harrison Elizinga	4	4
Loretta & Ed Swanson	3	5
Mary & Don O'Brien	3	5
Mary Gallagher & Don Heilig	3	5
Donna & Mark White	2	6
Ruth & Art Heilig	2	6
Joyce & Forest Burke	2	6
Rachel & Jack Niswander	1	7

TEAM HIGH SERIES

Lois & Howie Parsel	1064
Shirley & Harrison Elzinda	1007

TEAM HIGH GAME

Lois & Howie Parsel	370
Shirley & Harrison Elzinga	361

INDIVIDUAL HIGH SERIES

George Patterson	571
Bob Miller	558

INDIVIDUAL HIGH GAME

George Patterson	235
Harrison Elzinga	213

SUNDAY DESI MIXED UP DOUBLES LEAGUE STANDINGS

	W	L
Hal & Lee Forbrig	29	15
Ken & Arlene Staley	26	18
Ron & Audrey Grulke	25	19
Bob & Shirley Mousseau	24	20
Ken & Myrna Boss	24	20
Jack & Nora Van Loo	24	20
Bill & Carol Novotny	23	21
Ralph & Ceil Doan	23	21
Jim & Fay Alger	22	22
Dick & Betty Donaldson	22	22
Roxie & Fay Van Loo	20	24
Bill & Sandy McClanagham	19	25
Sonny & Jean Williams	19	25
Jack & Joyce Erber	17	27
Doug & Judy Ilford	13	31

TEAM HIGH SERIES

Doug & Judy Ilford	983
Jack & Nora Van Loo	950

TEAM HIGH GAME

Jack & Nora Van Loo	340
Doug & Judy Ilford	331

INDIVIDUAL HIGH SERIES Men

Jack Van Loo	551
Ted Browe (Sub)	528

Women

Arlene Staley	487
Fay Alger	464

INDIVIDUAL HIGH GAME Men

Jack Van Loo	199-188
Ted Browe (Sub)	186

Women

Arlene Staley	183-172
Fay Alger	171

Monday

SENIOR LEAGUE MONDAY STANDINGS

	W	L
Bartlett Tile	15	5
Puffs	14	6
Paul Bunyan Lanes	13	7
Browe Electric	12	8
Air Force	11	9
Paul Reed Inc.	11	9
Town House	11	9
United Farm	11	9
Neffs	10	10
Erbers	9½	10½
Kusina	9	11
Swansons	9	11
Alum Products	8½	11½
Hamiltons	7	13
Coast Guard	5	15
Central Drugs	4	16

TEAM HIGH SERIES

Erbers	2922
Puffs	2919

TEAM HIGH GAME

Hamiltons	1026-1008
Erbers	1017
Puffs	1014

INDIVIDUAL HIGH SERIES

Don Meggison	692
Fritz Puff	671
Don Kowbell	638
Ken Cellner	608

INDIVIDUAL HIGH GAME

Don Meggison	256-254
Fritz Puff	255-226
Ken Cellner	236-214

Tuesday

Tuesday CHARLEVOIS LADIES LEAGUE

Staley Grocery	13	3
Rabach Sales	10	6
Lake Construction	10	6
Esmo's Grille	10	6
Oleson's	10	6
Irv's Cocktail Lounge	9	7
Lieberman's	9	7
American Mold	9	7
Klooster, Inc.	9	7
Gas Heat Installation	8	8
Town House	7	9
Rexall Drug	6	10
Airport Inn	6	10
Erber Oil	5	11
Browe Electric	4	12
Argonne	3	13

TEAM HIGH SERIES

Rexall Drug	2217
Rabach Sales	2173

Ask The Man from Equitable about an income you can't outlive

A.G. (ART) FRITZ, JR.
Representative
Charlevoix, LI7-9648
The EQUITABLE Life Assurance Society of the United States
NEW YORK, N.Y.

MICHIGAN BOTTLED GAS SERVICE

Fast and Dependable Service

JIM'S GAS SERVICE

Phone LI 7-9290 or LI 7-2902

Jim Elzinga, Owner
We Fill Your Tanks

COMPLETE COVERAGE

If you want to insure a fur coat
Or a house or a car or a boat,
The easiest thing
Is to give us a ring
And that's why this limerick was wrote

* Top service on ANY insurance at

Bridge & Hawley
INSURANCE
CHARLEVOIX COUNTY STATE BANK BLDG.
Charlevoix

representing:
Hartford Fire Insurance Company
of THE HARTFORD Insurance Group, Hartford 15, Conn.

WHAT'S THE ANSWER?

When your car needs service but you need a car????

Drive a new car while your car is in our shop for repairs or bump work. ONLY $3.00 a day plus 3¢ a mile--

KUSINA Motors, Inc.
your authorized dealer for
* Cadillac
* Pontiac
* Rambler
Showroom Phone LI 7-6525
Used Car Lot Phone LI 7-2421
Used Car Lot Open Wed. &

Ford Dealer WHITE SALE on Sixes!!!

MUSTANG HARDTOP

66 Ford Custom 500 4-Door Sedan

Last chance for White Sale Savings on special big Fords, low-priced Mustangs

Full-size Ford loaded with luxury features, factory-installed. Has a 240-cu. in. Six • Pleated all-vinyl seats • 2- or 4-door models, white or blue • Deluxe bright-metal trim • Whitewalls • Deluxe wheel covers • Specially priced options!

Mustang with big 200-cu. in. Six! Also includes • Bucket seats • 3-speed stick shift • Deluxe [illegible] • Sports steering wheel • Many other luxury extras—all included within the very special White Sale price!

SEE US FOR WHITE SALE SAVINGS ON USED CARS TOO

ERBER AUTO COMPANY

103 CLINTON STREET CHARLEVOIX

The Lodge Of Charlevoix
Charlevoix Oil Company
Earl A. Young Realtor
Weathervane Inn
Rathburn Printer
Helene's Beauty Shop
Brown Motors Inc.
The Carey Agency
Charlevoix Lumber Company
Charlevoix Abstract & Eng. Co.
Williams Cigar Store
Sugar Bowl
King Burger
Staley Hardware
Campfields Music
Interiors Of Charlevoix
Central Drug Store
Erber Oil & Auto Company
Novotny's Plumbing & Heating
Cellners Barber Shop
Pastry Shop
Charlevoix Courier
Irv's Cocktail Lounge
Ken's Dodge Service
Browe Electric Sales & Service
Charlevoix State Savings Bank
Livingston Insurance Agency
Krogers
Lake Construction Company
Brow Marina, Chris Craft
Bellinger Marine Service
Hamilton & Son
Meggison's Auto Repair
Fairport Of Charlevoix
Stover Creek Marina
Walker Marine Agency
Best Way Laundromat
Olesons
The Wood Shed
Paragon Const. Co. Ray & Harry Wood
Weathervane Beauty Salon
The Dahlquist Co.
Sternberg's Beauty Shoppe
Clark Service Station
Bergeon's Apparel
Timm's Appliance
Bartlett Tile & Carpet
Schroeder's Drugs
Kusina Motors Inc.
Charlevoix Hotel
Norton's Standard Service
Neff Grocery
Harbor Hardware
A Friend
Lietz Industries
Mol Plumbing and Heating
Edwards Food Mart
Grover C. Genelt, Register Of Deeds
Seheid Realty
Robert Miles
Lake Terrace Trailer Park
Frank's Flowers
Argonne
Mr. & Mrs. Rex Milligan
Metropolitan Life ins. Fay Davis
Mr. & Mrs. E. Darrell Dinwiddie
Will-Flow Corp.
Silverbirch Motel
Freedman Arteraft Eng. Co.
Charlevoix Co-Op
Esme's Grill
Paul Bunyan Lanes
South Gate Service
Hoskins Manufacturing
Jerry's Gulf
George LaBlance Ins.
Airport Bar
Capri Motel
Staley Grocery
Maxbauers Creamery
Standard Oil (Wayne Carter)
Swanson's Gravel
Thorpe's Sunoco Service
Irma Scheid, Realtor
Winchester Funeral Home
Hookers Cleaners
Bridge & Hawley Ins.
Charlevoix County State Bank
Kit Carson Lumber Company
Fenton R. Bulow, County Clerk
Lieberman's
Hess Furniture
Belding Realty
C. H. Smith Company
Cunningham Radio & T.V. Service
Phil Martin's Standard Service
Jim's Shell Service
American Mold
Parsel Garage

P. T. A. FAIR

SATURDAY, FEBRUARY 12TH

5 p.m. to 10 p.m. At The Elementary School

Come one, come all . . . and have a FUN-derful time at the PTA Fair! More to see, do and enjoy than you'll find anywhere, anytime. This year, bigger and better, more exciting, more fun than ever. Don't miss it!

Lots Of Fun For Everyone!

Penny Pitch. . . . . Kindergarden	Novelty Booth. . . . . P.T.A.
Fish Pond. . . . . First Grade	Chicken Dinner. . . . . Eleventh Grade
Grab Bag. . . . . Second Grade	Basketball Toss. . . . . Varsity Club
Ring The Thing. . . . . Third Grade	County Store. . . . . PTA
Bow & Arrow Target Game. . . . . Fourth Grade	Old Books, Comics. . . . . Girl Scouts
Lemonade & Ice Cream. . . . . Fifth Grade	Snack Booth. . . . . Kiwanis
Fair Tickets. . . . . Sixth Grade	White Elephant. . . . . PTA
Cake Walk. . . . . Seventh Grade	Game Booth. . . . . FTA
Popcorn. . . . . Eighth Grade	Advertising. . . . . Lions Club
White Elephant. . . . . Ninth Grade	Cotton Candy. . . . . PTA
Hat-coat check. . . . . Tenth Grade	Marilyn Boss, General Chairman. . . . .
Nail Pound Game. . . . . Student Council	Shirley Lusk, Asst. Chairman. . . . .

CROWNING OF KING & QUEEN 7:30 P.M. BY Supt. of Schools Rex Milligan

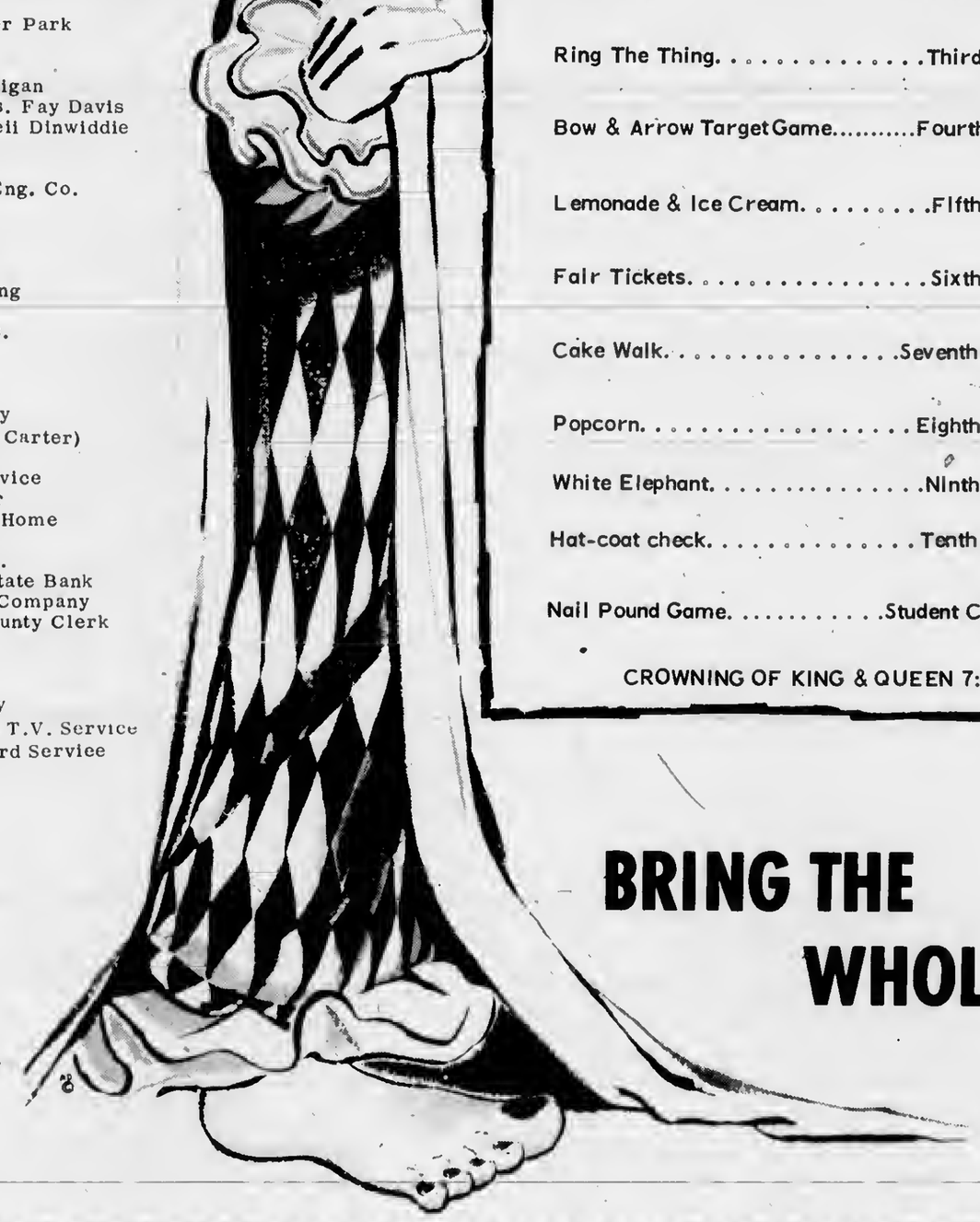

BRING THE WHOLE FAMILY

NOW AT

HESS

FURNITURE

CHARLEVOIX, MICHIGAN

ONCE A YEAR

CUSTOM DRAPERY SALE

AERO FABRICS

BY THE AERO DRAPERY CO.

Talk" drapery for every room in your home...and a price for every budget

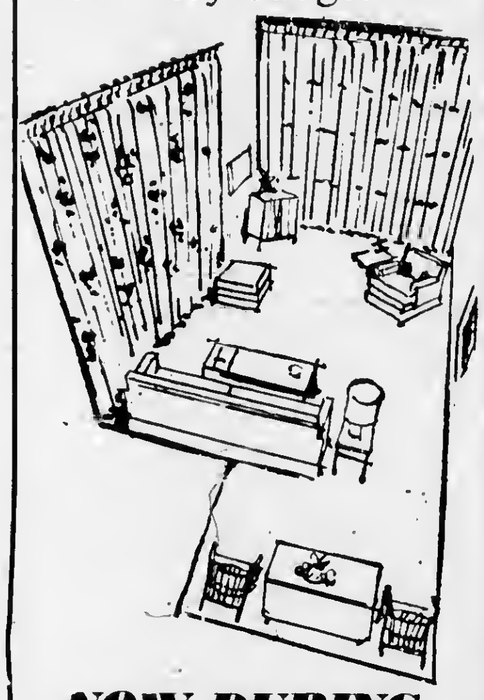

NOW DURING OUR FEBRUARY SALE

20% OFF

on your drapery purchase

SALE ENDS FEBRUARY 28th

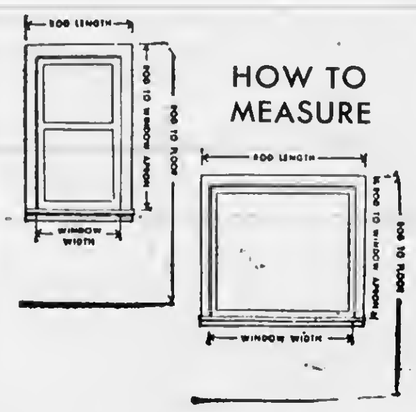

The new slant on draperies, one that lets every woman be her own decorator and picture her windows in frames of fabric designed to enhance the beauty of her home.

Extra long...extra wide...ceiling to floor or wall to wall...these are the draperies that are made to your own window sizes in the fabric and color of your choice. The newest in fashion colors. Bring your window measurements. (See above chart.)

HESS Furniture

SHOP EVERY FRIDAY EVENING 'TIL 9 P.M.

BY THE BRIDGE Charlevoix

Clockwise

With Bob Clock

Years and years from now, when former Charlevoix High School athletes get together to reminiscence about their days of vim and vigor, someone is going to mention the Boyne City basketball game in February, 1966. And poor Jack Bergmann is going to blush right down to his ankle socks ---just like he did at Friday's game when Steve Smith gently tapped him on the shoulder and told him he had made a basket for the wrong side.

Accidents certainly do happen. And this was an accident pure and simple. The look of surprise, consternation and humiliation that flashed across Bergmann's face couldn't have been faked. It was the real McCoy.

What might have got Bergmann off base was the fact that at every home game this season, Charlevoix has played at the south end of the gym during the first half, switching to the north end for the balance of the game. Friday night things were just reversed. Since the error took place during the second half, Bergmann might have considered the north basket fair game.

* * *

IT WAS a beautiful shot, really. Boyne City missed a free throw and Bergmann stepped neatly from the sidelines, scooped up the ball and popped it through the basket.

Fortunately for Bergmann, the lost basket wasn't really needed. Charlevoix won the game with a whole point to spare.

Fran Martin, who has followed basketball longer than she cares to remember, says this wasn't a first for Charlevoix. If her memory serves correctly, the same thing happened to the Rayders about seven years ago.

* * *

AS A FORMER soccer buff, t can well appreciate Bergmann's chagrin. I vividly remember the day t made a tremendous one-man drive down the field, nursing the ball with one foot and then the other right over the goal line while the crowd roared. Then I discovered they were roaring at me, not for me. t was going in the wrong direction and my beautiful goal was credited to the other side. I haven't played soccer since, and that was years ago, back in the upper grades.

* * *

During wartime, errors of direction are all too common. It hardly seems a week passed during World War II without word filtering back from the fighting fronts about ships firing upon friendly forces, or one U.S. platoon attacking another, or airplanes bombing Allied villages---all because compassed got balled up, or the people reading them got turned around.

* * *

Probably the most memorable turnabout tn history was "Wrong Way" William Corrigan who took off from our Eastern seaboard one day tn the late 1930's for an overland trip west. His flight plane was ill-equipped for any kind of flight. The doors fitted so poorly they had to be wired shut. Corrigan, of course, didn't go west at all. He landed in Ireland and instantly became a folk hero to Gaelic and American speaking people everywhere.

* * *

I recall a story not long ago about a woman from Toledo who pulled her car into the Michigan State Police post at the junction of U.S. 23 and U.S. 16 near Brighton. She demanded to know how much further it was to Columbus, Ohio. The officers patiently explained that she had made the wrong turn leaving Toledo, and was now 60 miles north of the Ohio line, not 60 miles south of it. They politely explained how sho should turn around and head south. The woman listened carefully and nodded that she understood. Then she jumped in her car and the horrified officers watched her swing west onto U. S. t8 and head for Grand Rapids.

* * *

OLD JOHANN Wolfgang von Goethe had the right idea about mistakes. He said the only people who make them are people who do things. Amen.

MANY THANKS

I would like to take this opportunity to thank the enlisted men and officers of the Sundew, Don Mcggison and Sons, Don Seeley, for their work and assistance in rctrieving my truck from the bottom of Lake Charlevoix.

Pleasc accept this message as small token of my deep appreciation.

WILLARD DROST

Civil Rights Chief Explains Age Law

The Editor
Charlevoix Courier
Charlevoix, Michigan
Dear Sir:

I have just finished reading your editorial of December 9 entitled, "Civil Rights and Old Age" which takes issue with Act No. 344 of 1965 prohibitng discrimination in employment because of age.

As you know, this law was an amendment to Public Act No. 25t of t955 which prohibited discrimination because of race, religion or ancestry. Neither Act prohibits an employer from establishing his own requtrements or standards for any job so long as the worker is not discriminated against by reason of race, religion, ancestry or age. Specifically, the law does not prohibit an employer from specifying certain physical attributes or skills for a position.

Two other points: (1) The Michigan Civil Rights Commisston has no jurisdiction over allegations or discrimination on the basis sex. There is no such st law. There is, however, a prohibition against discrimination because of sex in the t964 Federal Civil Rights Act; (2) the Michigan Civil Rights Commission did not support or opposed the Michigan age amendment to the FEPC Act. The legistature assigned administration of the Act to the Ctvil Rights Commission.

Very truly yours,
Burton I. Gordin
Executive Director

Charlevoix Hospital

The following persons have been admitted to Charlevoix Hospitat recently:

Mrs. Marybel Hoxsio, Mancelona; Miss May Byard, Charlevoix; Peter Brock, Charlevoix; Mrs. Phyllis DeVries, Charlevoix; Robert Sneathen, Charlevoix; Miss Lois Hansen, Central Lake; Galus Hammond, East Jordan; Mrs. Charlotte Schoals, Charlevoix; Shaun Rippond, Charlevoix; Sixfred Candelaria, East Jordan; Timothy Bradley, Charlevoix; Mrs. Mayme Staley, Charlevoix; Arthur Falting Jr., Charlevoix; Mrs. Phyllis Wojan, Charlevoix; Mrs. Agnes Donaj, Charlevoix; Mrs. Henrietta Weisler, Charlevoix; Larry Pop, Charlevoix; Mrs. Judy Bradford, Dimondale, Mich.; Joseph Elzinga, Charlevoix; Gary Spencer, Charlevoix; Fred Jeffrey, Charlevoix; Mrs Hulda Thorp, Charlevoix and Clarence Bartlett, Charlevoix.

The following patients have been discharged from Charlevoix Hospital recently:

Richard Potter, Charlevoix; Mrs. Marie Droz, Boyne City; Mrs. Susan Erber and baby girl, Charlevoix; Mrs. Evelyn Dodds, Boyne City; Felix Green, East Jordan; Anthony Bouchey, Charlevoix; Christopher Bouchey, Charlevoix; Miss May Byard, Charlevoix; Mrs. Mary Russell and baby girl, Charlevoix; Robert Sneathen, Charlevoix; Timothy Bradley, Charlevoix; Miss Lois Hansen, Central Lake; Sixfred Candelaria, East Jordan; Mrs. Beatrice Grunch, Charlevoix; Mrs. Helen Weisilk, Charlevoix; Peter Brock, Charlevoix; Mrs. Mary Todd, Alden, Mich.; Mrs. Carolyn Olinger and baby girl, Charlevoix; Miss Peggy Rader, Charlevoix; Shaun Reppond, Charlevoix; Mrs. Hazel White, Charlevoix; Mrs. Phyllis DeVries and baby boy, Charlevoix; Mrs. Phyllis Wojan, Charlevoix; Mrs. Ida Ryan, Charlevoix; Mrs. Nellie Henley, Charlevoix; and Kenneth Sweet, Charlevoix.

Death Claims Noted Summer Visitor to City

Rabbi Louis L. Mann, 76, a well known summer resident in Charlevoix for many years, died Feb. 1 at Michae Reese Hospital in Chicago

Spiritual leader of Chicago Sinai congregation since 192: until his retirement in 1962, he had often spoken at the First Congregational Church here and at other public events in ctudi ng, among others, the dedications of Momorial Highway Bridge and the Charlevoix Hospital.

He was considered the dean of Chicago rabbis.

A native of Louisville, Ky., he received a bachelor of arts degree from the University of Cincinnati, was graduated from Hebrew Union Cotlege in Cincinnati and obtained a doctor of philosophy degree from Yale University in t920.

* * *

HIS INTERESTS ranged from Oriental languages to eugenics. To better further relations between races and religious groups, Dr. Mann joined with several clergymen and prominent laymen in founding the National Conferences of Christians and Jews.

For his role as a N.C.C.J. organizer and for his other activities on behalf of better race and religious relations, he was given the first human relations award of the American Jewish committee. In t950 Northwestern University recognized his varied achievements by presenting him its distinguished service award.

His survivors include his wife; Ruth; a son, Arthur Mann, of Highland Park and a daughter, Mary Louise, wife of Rabbi Richard C. Hertz of Detroit.

Births

A son, Henry Alan, to Mr. and Mrs. Henry J. DeVries, Charlevoix, 8 lbs. 7 oz., on Jan. 30, 1966.

A daughter, Tammy Marie, to Mr. and Mrs. Kenneth L. Olinger, Charlevoix, 7 lbs. on Jan. 30, 1966.

A son to Mr. and Mrs. Glenn Bradford, Dimondale, Mich., 7 lbs. 14 oz., on Feb. 4, 1966.

Talk of the Town

A2/c Richard E. Odmark left Wednesday enroute to his new assignment in Crete after spending a month's leave with his parents, Mr. and Mrs. C. A. Odmark and his sister, Julie, who took him to Chicago to catch his plane. His new address is: AFt682 5615 Box 514 6931stSCTY.GP. APO New York 09291.

CITIES SERVICE IS CITGO NOW!

CHARLEVOIX OIL COMPANY

has an exciting new brand name for their fuel oil...new colors...a whole new operation to serve you better!

● Cities Service has changed into something more powerful. There are new ideas . . . new services . . . a fresh new way of doing things. So much is new that now even their name is new—it's *CITGO*.

The excitement is catching! We're matching our new super-refined fuel oil with the most complete service benefits ever available to homeowners. Phone today!

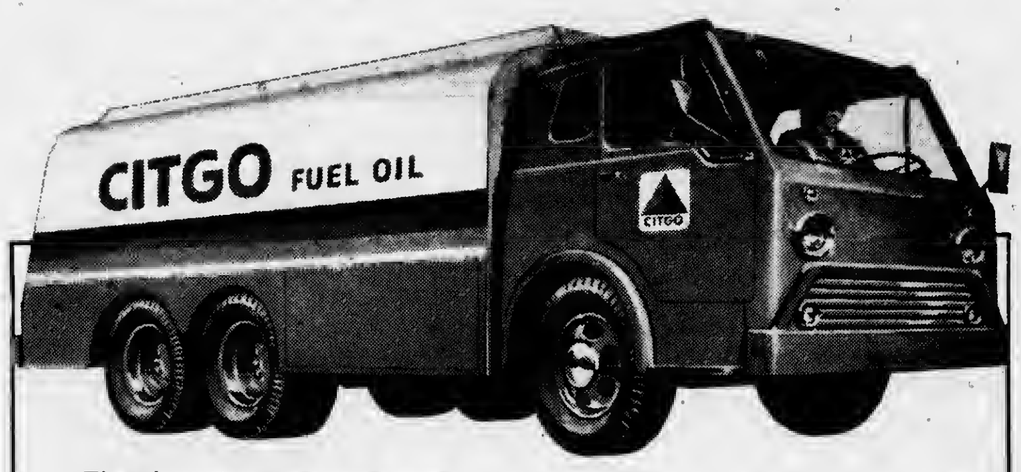

There's
ZZOOOMMM in our new fuel oil
ZZOOOMMM in our new white, red and blue colors
ZZOOOMMM in our new spirit of service

CHARLEVOIX OIL COMPANY

101 MICHIGAN AVE - PHONE LI 7-6581

CITGO

CITGO . . . Trademark of Cities Service Oil Company

SAVE ON NEW TIRES

LIMITED QUANTITY

* Famous brand factory surplus.
* Nationally advertised name erased.
* First line construction.
* Genuine Tyrex cord.
* Whitewalls and blackwalls.
* Not all sizes, but a wonderful buy while they last!

AT THIS SPECIAL-PURCHASE PRICE

for every size available, plus tax and exchange.

$12.95

Whitewalls: $3.00 additional

FIRST COME--FIRST SERVED!

1405 SOUTH BRIDGE

TELEPHONE LI 7-6575

PARSEL GARAGE

Atwood

Mrs. Henry Burns
Phone LO 6-2344

Feb. 14, a slip cover workshop will be conducted for all the Home Extension leaders at 10 a.m. by Ralph Plamondon's at Lake Leelanau.

Feb. 15, the Atwood Homemakers Club will meet at the home of Mrs. Peter Pott on Tuesday afternoon at 1 p.m. Lesson will be on "Money, Money, Money."

Mr. and Mrs. Bernie De Vries returned from their honeymoon to the home of his parents, Mr. and Mrs. Art De Vries on Tuesday afternoon after spending a few days in Grand Rapids with his sisters the Robert Hautman family of Jenison and the Gurdon De Ruiter family of Grand Rapids.

Mr. and Mrs. Wesley Veenstra were Tuesday afternoon visitors at the home of Mr. and Mrs. Paul Doctor and family.

Mrs. Tom Vander Slik spent Wednesday afternoon visiting with Mr. and Mrs. John Bos.

Mrs. Ken Christianson visited with Mrs. Art De Vries on Thursday morning.

Mrs. Doug Way and sons Scott and Dougie were Wednesday noon lunch guests with her sister-in-law, Mrs. Dawson Way, of Charlevoix.

Mr. and Mrs. Wesley Veenstra spent Thursday afternoon visiting with Mr. and Mrs. John Bos.

Henry Nyland motored to Ann Arbor Friday morning accompanied by his uncle, John Bos, who went for a check up at the University Hospital. Henry returned home Friday evening. Mr. Bos was admitted to the hospital for a few days treatment.

Mrs. John Bos was taken to Little Traverse Hospital in Petoskey on Friday afternoon for observation and treatment. She returned to the home of her daughter, Mrs. Wm. Coeling on Monday.

Mr. and Mrs. Doug Way and children were Friday evening visitors at the home of Mr. and Mrs. Dick Way and family of Charlevoix.

Mr. and Mrs. Cliff Pageau spent Tuesday evening at the home of Mr. and Mrs. Henry Burns.

Mr. and Mrs. John Jake Drenth and children of Ellsworth were Friday evening visitors at the home of Mr. and Mrs. Tom Wynsma Jr. and family.

Mr. and Mrs. Doug Way and children were Saturday evening supper guests at the home of Mr. and Mrs. Dawson Way and family of Charlevoix.

Mrs. Gertie Elzinga spent Sunday afternoon visiting at the home of Mr. and Mrs. Tom Vander Slik.

Mr. and Mrs. Wesley Veenstra were lunch guests at the home of Mr. and Mrs. George Kosier Friday afternoon.

Mrs. Henry De Vries and infant baby Henry Allen returned from the Charlevoix Hospital to her home Friday evening. Henry and three daughters who have been staying with his parents, Mr. and Mrs. John De Vries, of Ellsworth also returned home Friday. Mrs. Gerrit Hoeksema is working at the Henry De Vries for a few days.

Mr. and Mrs. Glen Mudge are spending a few days at their home.

Mr. and Mrs. Art De Vries were lunch guests at the home of their daughter Mr. and Mrs. Erwin Holecheck and family Sunday afternoon where they helped their grandson Larry celebrate his second birthday. Mr. and Mrs. Robert Holecheck of Norwood were supper guests with their son helped their grandson celebrate his birthday.

Du Wayne Penfold who spent the weekend with his parents Mr. and Mrs. Dar Penfold and family, returned to his school duties at M. S. U. at East Lansing on Sunday afternoon.

Mrs. Lillian De Young of Traverse City was a dinner and supper guest at the home of Mr. and Mrs. S. Vander Heide and sons, Sam Vander Heide who is attending college returned to Traverse City with her Sunday evening.

Mr. and Mrs. John De Witte of Clam River were visitors at the home of Mr. and Mrs. S. Vander Heide and sons Sunday evening.

Mr. and Mrs. Henry Burns were Sunday evening visitors at the Wesley Veenstra home.

Mrs. Wayne (Leora) Bouzek spent Friday evening visiting her friend Theola Veenstra at the home of Mr. and Mrs. Wesley Veenstra.

Rev. Alvin Vander Griend, Pastor of the Atwood Christian Reformed Church left for Grand Rapids where he will attend the annual meeting of the Board of Foreign Missions from Tuesday through Friday.

Rev. A. Vander Griend will exchange pulpits with Rev. Vernon Geurkink of the Ellsworth Christian Reformed Church and Rev. Ron Vander Werff from the Atwood Reformed Church will conduct the service at the Atwood Christian Reformed Church on Sunday afternoon at 1:45.

Tell us what you want us to build this Spring.
The estimate is FREE!

PARAGON CONTRACTORS INC.

COMPLETE BUILDING SERVICE

•COMMERCIAL INDUSTRIAL •RESIDENTIAL
Remodel PHONE LI 7-6446 Repair

Talk of the Town

Mr. and Mrs. Guy Scott are spending two weeks in Florida. While there they will visit her mother, Mrs. Victoria Jaskierski, and her sister, Mrs. George Dean, at Pompano Beach.

D. D. Walker has returned to St. Louis, Mo., following a brief business trip here.

Mr. and Mrs. Robert Dennis left Wednesday for Chicago to attend the wedding of her sister, Connie Jedrychowski, and Joseph Massie on Saturday. They will also visit their respective parents.

Hey, Kids!

MINIATURE BIRD KITS!

ONLY 10¢

The fastest-growing hobby in town! Hand-colored, true-to-life models. Only six plastic pieces to snap together. Choice of 36 favorite American birds. The cost: only ten cents every time your Mom or Dad buys 8 gallons of Leonard's new DEEP POWER gasoline. Show them this ad so they can bring you in and have you start your collection today!

LEONARD

You can depend on Leonard's
"We try harder to serve you better!"

CAREY Oil Company
Phone LI 7-2511
1102 S. Bridge

Watch Mort Neff on Leonard's "Michigan Outdoors" TV show every Thursday evening.

Up to 875 TOP VALUE STAMPS STAMPS with coupons from this ad!

plus 6000 Everyday Low Prices & Weekly Specials

We reserve the right to limit quantities
Copyright the Kroger Co., 1966

Kroger

DOUBLE STAMPS EVERY WEDNESDAY

Swift's Premium SLICED BACON lb 99¢
Country Club SKINLESS FRANKS 2 1-lb pkgs $1.09
Peschke's 9 Varieties LUNCH MEAT lb pkg 69¢
Hygrade's Sportsmen SLICED BOLOGNA 12-oz. wt pkg 65¢
Herrud's SMOKY-LINKS 10-oz. wt pkg 65¢
Serve 'N Seve SLICED BACON lb. 89¢

Silver Platter Pork
Fresh Picnic Style PORK ROAST lb. 49¢
Silver Platter Quarter Sliced Pork Loin lb. 89¢
Semi-Boneless LEG 'O PORK lb. 89¢

HEN TURKEYS 8 to 16 lbs.
USDA A GRADE lb. 39¢

Kroger Frozen Orange Juice "The Real Thing from Florida" 6 fl. oz. can 10¢ with coupon below & a $5 or more purchase

U.S. Choice Tenderay RIB 4th & 5th rib ROAST lb. 79¢

Shank Half Smoked Hams lb. 59¢
Smoked Whole or Half Semi-Boneless Hams lb. 89¢
Country Club Flavor Seal Pac Hamburger 3 lb. pkg. $1.29
U.S. Choice Tenderay Boston Boneless Rolled Pot Roast lb. 89¢

White or Assorted Colors Charmin Tissue 4 roll pack 20¢ with coupon at left & a $5 or more purchase
roll of 650 1-ply sheets 5¢

FRESHLIKE GOLD TAG SALE!
Freshlike – 12-oz. wt. cans Whole Kernel Corn 5 for 89¢
Freshlike – 14-oz. wt. cans Tiny Tot Peas 2 for 49¢
Freshlike – 14½-oz. wt. cans Cream Style Corn 5 for 89¢
Freshlike – 14-oz. wt. cans Garden Peas 5 for 89¢
Freshlike – 12-oz. wt. cans Cut Green Beans 5 for 89¢
Freshlike French Style – 12-oz. wt Green Beans 5 for 89¢

FRESHDATED
Fresh Strawberries qt. 59¢ 3 pints $1

California No. 72 size Navel Oranges doz. 89¢
Swift's Beef Stew 1¼-lb. can 55¢
Vine Ripe Tomatoes lb. 39¢
Economical Dow Handi-Wrap 4 100-ft. rolls $1
Emperor Grapes lb. 19¢
Potted Chrysanthemums each 99¢

VALUABLE COUPON
Kroger Frozen ORANGE JUICE 6 fl. oz. can 10¢
Limit 2 with a $5 or more purchase (excluding beer, wine or tobacco)
Redeem at Kroger thru Sat., Feb 12, 1966 G-21

BORDEN'S 2% MILK 3 ½ gallon cartons $1

25 TOP VALUE STAMPS WITH THIS COUPON ON the purchase of 1-lb. or more of Swiss or Pinconning Cheese
Redeem at Kroger thru Sat., Feb 12, 1966 G-16

25 TOP VALUE STAMPS WITH THIS COUPON ON the purchase of a 1 qt. btl. of Kandu LIQUID DETERGENT
Redeem at Kroger thru Sat., Feb 12, 1966 G-15

50 TOP VALUE STAMPS WITH THIS COUPON ON the purchase of 2 10½-oz wt pkgs of GOLD CREST Miniature Marshmallows
Redeem at Kroger thru Sat. Feb 12, 1966 G-14

50 TOP VALUE STAMPS WITH THIS COUPON ON the purchase of a Kroger Baked HUNGARIAN RING COFFEE CAKE
Redeem at Kroger thru Sat., Feb 12, 1966 G-13

VALUABLE COUPON
Charmin BATHROOM TISSUE 4 roll pack 20¢
Limit 1 – with a $5 or more purchase (excluding beer, wine or tobacco)
Redeem at Kroger thru Sat., Feb 12, 1966

Fill Your Freezer Specials
MORTON'S FROZEN BREAD 3 1-lb. loaves 39¢
AVONDALE FRENCH FRIES 9 oz. wt. pkg 10¢
AVONDALE FROZEN PEAS 10-oz. wt. pkg 10¢
BANQUET POT PIES 8-oz. wt. each 15¢

Kroger Buttermilk Pancake Mix 2-lb. pkg. 33¢
15¢ Off Label Spray Sta-Flo Starch 1-lb. 6oz. can 49¢
Embessy Pancake Syrup 2 1¼-pt. btls 88¢
New Plastic Container AJAX Cleanser 2 1-lb. 1-oz. cans 39¢
Almond 8½-oz. or Milk Choc. 9¾-oz. Hershey Bars 3 Giant bars $1
Fast Acting Sno-Bowl 2 1-pt. btls. 45¢

Mel-O-Soft Sandwich BREAD 2 1¼-lb. loaves 39¢
Kroger Baked ANGEL FOOD CAKE 1-lb. each 39¢
California 163 Size ORANGES 3 dozen 89¢
Shelled Walnuts or PECANS lb. 99¢

25 TOP VALUE STAMPS WITH THIS COUPON ON on the purchase of three 32 oz. RED or WHITE LARGE GRAPEFRUIT
Redeem at Kroger thru Sat., Feb. 12, 1966. P-6

25 TOP VALUE STAMPS WITH THIS COUPON ON the purchase of any can of Kac-Kac KROGER NUTS
Redeem at Kroger thru Sat., Feb. 12, 1966. G-10

50 TOP VALUE STAMPS WITH THIS COUPON ON the purchase of any two JOHNSON'S SHOE POLISH
Redeem at Kroger thru Sat., Feb. 12, 1966. G-11

50 TOP VALUE STAMPS WITH THIS COUPON ON the purchase of any 6 pkgs. of KROGER PUDDINGS
Redeem at Kroger thru Sat., Feb. 12, 1966 G-12

VALUABLE COUPON
50 EXTRA Top Value Stamps with a $5 to $9.99 purchase (excluding beer, wine or tobacco)
Redeem at Kroger thru Sat., Feb. 12, 1966

VALUABLE COUPON
100 EXTRA Top Value Stamps with a $10 to $14.99 purchase (excluding beer, wine or tobacco)
Redeem at Kroger thru Sat., Feb. 12, 1966

VALUABLE COUPON
150 EXTRA Top Value Stamps with a $15 or more purchase (excluding beer, wine or tobacco)
Redeem at Kroger thru Sat., Feb. 12, 1966

Redeem all 3 of the above coupons for 300 EXTRA TV STAMPS with $30 purchase

50 TOP VALUE STAMPS WITH THIS COUPON ON the purchase of a 1½-lb. pkg of Jiffy FLASH O' FREEZE STEAKS
Redeem at Kroger thru Sat., Feb 12, 1966. M-1

25 TOP VALUE STAMPS WITH THIS COUPON ON the purchase of a Smoked Center Cut HAM SLICE
Redeem at Kroger thru Sat., Feb. 12, 1966. M-2

50 TOP VALUE STAMPS WITH THIS COUPON ON on the purchase of any two pkgs. of Gorton's or Singleton's Seafood
Redeem at Kroger thru Sat., Feb 12, 1966. M-3

50 TOP VALUE STAMPS WITH THIS COUPON ON the purchase of any potted BLOOMING VALENTINE FLOWER
Redeem at Kroger thru Sat., Feb 12, 1966. P-9

25 TOP VALUE STAMPS WITH THIS COUPON ON the purchase of 10 lbs. of IDAHO POTATOES
Redeem at Kroger thru Sat., Feb. 12, 1966 P-4

25 TOP VALUE STAMPS WITH THIS COUPON ON the purchase of 3 lbs. or more BANANAS
Redeem at Kroger thru Sat., Feb. 12, 1966. P-5

25 TOP VALUE STAMPS WITH THIS COUPON ON the purchase of 2 dozen Cal. Sunkist TANGERINES
Redeem at Kroger thru Sat., Feb. 12, 1966.

25 TOP VALUE STAMPS WITH THIS COUPON ON the purchase of a 2-lb. bag or 4-lb. bag POPCORN
Redeem at Kroger thru Sat., Feb 12, 1966. P-8

Northern Michigan's Finest Newspaper

CHARLEVOIX COURIER

Editorial Page

Wednesday, February 9, 1966 Page 13

Winter Carnival Draws 'Em In

The first annual Charlevoix Winter Carnival is history---and it was a smashing success considering the obstacles, errors, misfortunes, accidents and obvious deficiencies in coordination and publicity.

To Bob Humphries--Chairman of the Polar Bear Club---goes the lion's share of the credit for making it the success it was. And one can't help wondering what it might have been like if so many things hadn't gone wrong.

We also can't help wondering what it might have been like if more people had pitched in and helped rather than sat back and criticized. With his imagination and daring, Humphries has given us a good start on what could become the high point of the winter in Charlevoix.

* * *

THE SNOWMOBILE races organized by Ralph Hess at the Rod and Gun Club were superbly conducted by any standards, and there were spills and chills aplenty once the motorcycle and sports car races finally got under way on Lake Charlevoix.

Crowds on hand the past two weekends definitely prove that an annual Winter Carnival could be a boon to the community. But improvements must be made to keep people coming back year after year. Here are a few suggestions:

* * *

---NEXT YEAR, let's not schedule our carnival the same weekends as Petoskey. The towns are too close and attract too many of the same people. This is a simple job of coordination.

---Next year, let's not make it a one-man show. The task is too monumental to be carried to such a great degree by a single person or even a few people. We need a chairman, but his job should be to delegate responsibility to others in the community. It goes without saying that the more people involved in any project, the more interest will be generated.

* * *

--NEXT YEAR the Chamber of Commerce should throw its whole-hearted support behind the Winter Carnival. Although Humphries was appointed by the Chamber of Commerce last year as chairman, he did not have the backing of the Chamber in planning, executing and raising money for carnival activities.

Next year, let's broaden the scope of activities available - and publicize them. A lot of people like carnivals, but they don't get much of a kick out of standing around in sub - freezing temperatures watching other people do things. Some do, but some don't. We should have something for people who would like to ski, or skate, or toboggan, or try out a pair of snow shoes, or go for a ride on a snowcat, or fish through the ice or take a mid-winter nature hike. There are so many ways we can show off this great big, beautiful hunk of Michigan called Charlevoix County.

* * *

---Next year things should be done to give the town a holiday atmosphere. It wouldn't take much. A few banners across the street. Loud-speakers playing Vienese waltzes and Bavarian folksongs. Perhaps a few sidewalk stands offering food and drink. A lighted ice rink in East Park.

* * *

OF COURSE there was no way to foretell or forestall any of the calamities which befell this year's carnival. Who could have predicted that little Round Lake would break with tradition and freeze up like a polar ice cap just before the canoe race? The ice caused one canoe to tip over, and the two young contestants are alive today only because the Coast Guard was standing by. There was more carnage than carnival connected with that particular event.

How can you keep members of a band coming up from Detroit to play at the Carnival Ball from getting injured in an auto accident and cancelling out?

How can you make sure that outside participants --- like the dogsledders-will keep a promise to attend?

* * *

HOW DO YOU know that there's one little patch of ice on Lake Charlevoix that can't bear the weight of an International Scout sent out to plow a track for sports cars?

Human error played a part, too. Like assuming it would be all right to hold auto races at the airport. We're just lucky a Piper Cub didn't win the demolition contest.

But that's all water over the dam---or over the Scout, as they say down on Lake Charlevoix. We've all learned a few lessons from the first Winter Carnival that will stand us in good stead next year.

Carnival Highlights

MOTORCYCLISTS take off on a well salted and sanded track.

SOME cyclists came out day early to try track.

SEDANS LINE up for beginning of time trials.

CLUNKERS rammed each other mercilessly in demolition contest.

A GOOD-SIZED crowd turned out for the Sunday afternoon races.

Let's Sing Anthem Proudly

Before every basketball game, Charlevoix cagers and their fans rise to their feet while the band offers a stirring rendition of the most unsingable song in the world, "The Star Spangled Banner."

To the everlasting credit of our young athletes, every one of them makes a noble effort to hit at least a few of the right notes. Some visiting teams, we've noticed, just stand there glumly at parade rest, itchy for the anthem to end so the game can start.

* * *

"THE STAR SPANGLED BANNER," admittedly, is not duck soup for the average vocalist. In the most common version, it covers a range of 12 full notes, from B-flat below middle C to F, more than an octave and half away in the musical stratosphere. At the big league baseball parks they usually have a female soprano do the honors --- one who will belt out the song loud enough so you can't tell whether anyone else is singing or not.

In Charlevoix we're not so lucky. The team sings --- or tries to --- while the rest of us stand there like dummies, mouthing words without very much coming out.

The "Star Spangled Banner" was written by Francis Scott Key in 1814 after watching the British bombardment of Fort McHenry at Baltimore. Key was so happy the next morning to see Old Glory still flying that he sat down and wrote a poem about it which was later set to music. It caught the fancy of Americans, and in 1931 it was declared the National Anthem by an act of Congress.

* * *

THERE HAS BEEN agitation from time to time for a new national anthem---one that's easy to sing, like "America, the Beautiful" or "My Country 'Tis of Thee." Both are good songs, but they are largely pastoral and passive, and a little too bland to represent the big, broad-shouldered country we have become. They lack completely the noise and tumult, the bursting rockets, the soaring stanzas of "The Star Spangled Banner."

In a sense, singing "The Star Spangled Banner" is a little like establishing a democracy---it's not easy to do, but once you have it mastered you really have something.

* * *

IT WOULD be nice at the next basketball game to hear "The Star Spangled Banner" sung as though we are proud of the flag and the country it represents. It doesn't matter if we hit all the right notes, so long as the band does.

The times are all to infrequent when the average American can stand up and let it be known how he feels about this country he lives in. "The Star Spangled Banner" should be sung loudly and proudly, even a little boisterously, not in the pussy-footing manner we have come to accept in Charlevoix.

Next Friday, let's hear it out there for Old Glory.

Odds and Ends...

by Fran Martin

How lucky can we get? While most of the states east of the Mississippi were stopped cold by the snowfall and laid low by sub - zero or near - zero temperatures, northwestern Michigan was having only moderate snowfalls and much above zero temperatures. . . Even last weekend when it was 16 below in Lansing and other southern Michigan cities it was never below zero here . .

Saw Mac McMahon at the basketball game and he said that Pellston and Mackinaw City had less snow than we had and, instead of Pellston being the icebox of the nation, the temperatures were up in the 20's . . . How's that for a switch?. . .

* * *

HAPPY BIRTHDAY to the Boy Scouts . . . who will be celebrating the occasion at a dinner tonight (Wednesday) if all goes well . . . it's the 56th anniversary of the organization which does so much for boys . . . You'll be receiving with your Courier this week a supplement devoted entirely to Scouting in Charlevoix. . . I've been hearing a lot about it from the Scouts and their Scoutmaster, Lou Edwards, who has spent a great deal of time, along with other Scouts and Scouters, in gathering the information for the supplement . . I hope you will read it with interest for I'm sure you'll find some familiar names of people who've been associated with it through the years. .. So, to Charlevoix's Scouts and the Boy Scout program, many happy returns of the day . . .

* * *

AND LATER this month the younger boys, the Cub Scouts, will be having their Blue and Gold dinner. . another fine event which brings together the Cubs, their leaders and parents along with members of the sponsoring organization, the Kiwanis Club . . .I never know who enjoys this the most, the little boys or the Kiwanians . .So happy birthday to you fellas, too . . . May you Cubs enjoy the Scouting years ahead of you . . .

* * *

AND SPEAKING of Scouts, the northern district Klondike Derby was held at the Rod and Gun club over the weekend. . . With 250 boys involved there were bound to be casualties. . but I don't think anyone anticipated what happened . . . One or two victims 'drowned' . . . Seems there was a make-believe river from which the victim had to be rescued when he fell through the ice . . One troop lost its victim when one of the rescuers dropped the rope before he could be pulled from the ice cold water. . Another troop fed its rescued Scouter hot soup, little realizing that said hot soup was the only thing that would save the man who was bitten by a purple-tailed doo-dad. .Came time to save this fellow's life and no hot-soup. . . Then there was the troop that forgot most of its supplies including the soup to be heated over an open fire. . . and there was another 'victim' of the Derby . . .

Then there was the adult helper who had a backlog of five patrols to put through their paces. . and no one to help him. . . The Derby planner, John Wynn of Petoskey, couldn't understand this because he had every station well - manned . . . . After searching through the cedars, he discovered this fellow had failed to report at his proper station and had ended up opening one of his own . . . This situation was soon remedied. . and was the fellow's face red. . but not from the cold!. . .

COUNCIL Commissioner Don Anders was a little perturbed because some of the patrols weren't successful in their attempts to plant their flags on Mars. . . Personally, I think this was asking quite a lot of a bunch of kids. . . especially when the real honest - to - goodness astronauts haven't accomplished this feat yet. . .

But despite the casualties, the Derby was a huge success. . . But the Kiwanians who were preparing the pancakes and sausage apparently forgot how much food kids this age could consume and had a little trouble keeping up with them . . . They couldn't have been parents of Scout-age boys or they would have known that these kids are practically bottomless. . .

Have been looking out on the winter scene from my window. . . the sun shining on a fresh snowfall . . . and I'm wondering why more people don't capture this on film. . . So many think that color is necessary to make a beautiful picture. . . I agree that it helps that winter scenes offer such a contrast. . and a real challenge . . . So, one of these nice days, why not take your camera and wander off into an area where there are few signs of man's presence and get yourself some choice pictures. . .

* * *

AND DON'T forget, this is the season that your feathered friends need a hand-out. . . And this is important . . once you start to feed the birds, keep it up . . . They come to depend on you and your feeder and if it isn't there, it could mean the difference between a full tummy at bedtime and an empty one. . .

* * *

THE WAY our youth of today get around never ceases to amaze me. . . Dick Odmark stopped in, as I was writing this column, to say goodbye. . and where is he enroute to? Crete. . .Imagine an assignment like that . . . And if you'll check the list of local servicemen, you'll find them stationed around the world. . . Talked to Terry DeYoung when he was home recently . . he'd just returned from New Zealand where he was in on Operation: Deep Freeze, tho' he didn't get to Anarctica. . . and was pretty disappointed. . . Perry Smith left this month for Goose Bay, Labrador. . . another out - of - the - way place. . .And then there are those who are where the action is . . . In Vietnam, and points east, west, north and south of there, as well as just about any place in Europe you'd like to mention. . . One way of teaching geography . . . but one I'm sure we'd all like to do without . . .

* * *

AND HOW ABOUT the perch returning to Beaver Island? Wouldn't that be something if they'd return here. . . I was just beginning to fish when the darned things left . . Maybe that was why. . .

The Old Timer

"The smoothest running families are those that believe in teen work."

Carnival a Success Despite Woes

Continued from page 1

Drost plenty of time to fasten a length of heavy chain to the rear end.

• • •

THE VEHICLE was removed from the lake Monday by the Coast Guard cutter Sundew.

When the condition of the ice was known, Polar Bear Club officials decided to move the races tu the airport. The plan had the tentative approval of Airport Manager Joe McPhillips, and the plows went to work.

• • •

THE JOB was well under way when Charlevoix Mayor E. D. Hawley appeared on the scene and stopped the operation. McPhillips had had some second thoughts about the plows doing damage to new seeding and had asked the mayor to intervene.

There also were safety considerations and dual use of airport property does not have the approval of federal agencies governing airports.

Polar Bear Club chairman Bob Humphries called off his plows and sent them back to Lake Charlevoix, with orders to make a smaller track some distance from the spot where the Scout went through.

• • •

LAST WEEKEND also was plagued with misfortunes. Round Lake froze too solidly for canoeing, and a 44-footer from the Coast Guard was called upon to open up the lake and keep it open while the race was in progress. Guardsmen also rescued two canoeists who were dunked in icy water when their canoe tipped over.

• • •

ALSO dampening festivities last weekend was cancellation of dog sled races by the Great Lakes Dog Sled Association. Only eight contestants entered the races, and the association withdrew when Charlevoix lightened the purse.

Walter Barnhart of Belmost, a past president of the group, conferred with Polar Club officials by phone last week. He said he regretted the cancellation and feels the association should have kept its promise to attend.

FINANCIALLY, the Polar Bear Club is on fairly thin ice. Money had to be borrowed from a local buinessman to pay off sports car and motorcycle winners, and the current deficit is estimated at about $600, although pledges are still coming in.

• • •

WINNERS in the motorcycle race were: Flyweight: Phil Mann, 1st; Dan Louiselle, 2nd; Bill Novotny, 3rd; and Dan Griffin, 4th;

"B" Light: Jack Pebbles, 1st; Jack Richie, 2nd; Paul Johnson, 3rd; and Bill Farmer, 4th.

"A" Light: Jack Niswander, 1st; Walt Barkley, 2nd; Jerry Drost, 3rd; and Ron Green, 4th.

"B" Heavy: Dick Lone, 1st; Ron Hansen, 2nd; Frank Novotny, 3rd; and Cass Russel, 4th.

"A" Heavy: Ed Mann, 1st; Phil Mann, 2nd; Frank Pearse, 3rd; and Huck Hodgson, 4th.

• • •

IN THE SPORTS car time trials, Bill Eklund placed first with a time of 1:02.1. Hartger was second with 1:03.9; W. Hintz third with 1:07.5; and Wiseman fourth with 1:08.

In medium sedans, Tom Brennan and Beaupro Hoog both passed the time truck at 1:03.3.

Among small sedans, Loren Van Vuuren was first at 1:00.9; John Neff second at 1:01.4 and Bultman third at 1:01.9.

Bank Planning an Open House

An open house at the Charlevoix County State Bank will be Feb. 16 during regular banking hours.

Coffee will be served, gifts will be distributed and tours of the newly remodeled building will be offered visitors.

Festival Ideas

Chamber of Commerce Manager Archie Dayton is looking for ideas to improve this year's Venetian Festival, especially the boat parade.

Council

Continued from page 1

ber's role was in the carnival.

Peterson was accompanied by C. of C. Manager Archie Dayton and Jack Mol, a director.

• • •

THE COUNCIL also tabled for two weeks a petition from Mrs. Florence Dundas and her son, Clark Nehls, to rezone Gray Gables property on Belvedere from residential to commercial. The change will be necessary before the restaurant can expand its present cramped kitchen facilities.

City Attorney John Michael asked to take the matter under advisement to see if he can come up with a solution.

Valentines...
Russell Stover
CANDIES

FANCY SATIN HEARTS
$3.35 to $10.00

FEB. 14th
Valentine's Day

ASSORTED CHOCOLATES
1 lb. box $1.60
2 lb. box 3.15

WE FEATURE A COMPLETE LINE OF
Russell Stover Candies
ONLY THE FINEST FOR OVER FORTY YEARS

SCHROEDER'S DRUGS
CHARLEVOIX

SPECIALS for Valentine's day!
VALENTINE COFFEE CAKE 69¢
Valentine Cookies
Valentine Cakes
Order Now LI 7-6431

THE PASTRY SHOP

Your Warm Friend...
When it comes to Home Heating Problems
CALL US
LIberty 7-9721
-Repair Service
Oil or Complete installation & Conversions
GAS HEAT INSTALLATION CO.
Charlevoix

FARM BUREAU'S
COMMUNITY SERVICE
AUTO INSURANCE
Where Safe Drivers SAVE!
Everyone can insure with Community Service. No Farm Bureau membership required. See your local Farm Bureau agent for details. Do it today.

Contact me today!
Charles Elzinga
Barnard Rd.
Phone LI 7-9130
FARM BUREAU INSURANCE
Companies of Michigan

Jean-Pierre Filipinetti, driver of a $14,000 Mercedes, test-drove a '66 Ford.
His opinion: Ford rides quieter.

Ford's Quiet Man here he discusses a '66 Ford 4-Door LTD with Jean-Pierre Filipinetti at the castle which houses the famed Filipinetti collection of over 80 classic autos.

"It's incredible," said M. Filipinetti, "the Ford is quieter."

"The quiet, it's tremendous," continued M. Filipinetti, "it's incredible that you could build a car so luxurious as this at such a price." Ford's amazing quietness is the result of deep-down quality and engineering excellence. And Ford for '66 offers more engineering magic: Optional new Stereo-Sonic Tape System that turns your Ford into a concert hall. ■ Exclusive Magic Doorgate for wagons swings out like a door for people and down like a tailgate for cargo. ■ Safety/Convenience Control Panel option—one button locks all doors, lights warn when fuel's low or a door's ajar, and remind you to fasten seat belts. Quiet test a '66 Ford soon.

FORD GALAXIE 500 XL HARDTOP

TEST-DRIVE AMERICA'S TOTAL PERFORMANCE CARS
FORD
MUSTANG • BRONCO • FALCON • FAIRLANE
GT40 • THUNDERBIRD
Ford

★ SAVE NOW! Best values yet at your Ford Dealer's 3rd Annual White Sale! ★

ERBER AUTO COMPANY
103 CLINTON CHARLEVOIX

HONEST VALUES
ON LINCOLN'S BIRTHDAY, AND EVERY DAY!

Spartan, Sliced
BACON LB. 79¢
Tender Steer
LIVER LB. 49¢
End Cut
PORK CHOPS Lb. 59¢

USDA CHOICE
ROUND STEAK LB. 89¢

California Naval
ORANGES DOZ. 59¢
Pascal
CELERY STK. 19¢

Seivers
SAUERKRAUT QT. 29¢
Spanish Peanuts 39¢ or Spartan Virgina Peanuts or
MIXED NUTS 14 Oz. Can 49¢
MICHIGAN U.S. NO. 1
POTATOES (With Coupon) 10 Lbs 29¢
SPARTAN CREAMERY
BUTTER (with coupon) LB. PRINT 59¢

Dash Detergent-3 lb. 2 oz.-79¢
Handy Andy-1 pt. 12 oz.-69¢
Hath canned ham-3 lb.-$3.99
Comet Cleanser-14 oz.-2/33¢
Downy softener-½ qt. 1 oz.-83¢
Spartan liquid bleach-49¢ gal.
Del Monte Early Garden Peas-1 lb. 1 oz. 2/47¢
Kotex sanitary napkins-45¢
Sylvania light bulbs - 40 - 60 - 75 watt-2/39¢

Neff Bros. Coupon
Michigan US No. 1
POTATOES
10-lb. 29¢
With Coupon and $5 Order
Void after 2/12/66

NEFF BROS. COUPON
SPARTAN
BUTTER
Lb. 59¢
With this Coupon
Void after 2/12/66

MULLERS
OVEN FRESH
ANGEL FOOD CAKE
8 oz. Bar
29¢

Gold Medal
FLOUR 25 LB $1.99
Purina
DOG CHOW 25 lbs. $2.79
Swifts Chicken and
DUMPLINGS 3 Lb. 89¢
With Cheese
PIZZA 1LB. 59¢
Fresh
CRANBERRIES Lb. 25¢
Laundry Detergent 3/4 Gal.
COLD WATER ALL $1.84

Member SPARTAN STORES
NEFF BROTHERS QUALITY FOOD STORE
FREE DELIVERY - PHONE LI7-6541

Scout Pictures From The Past!

1941

Charlevoix Scout troop is pictured on Beaver Island. Left to right, Back row, Don Brown, Bernie Ward, Jack Mol, Russell Lewis and Versil Shearer. Front row Eugene Barber, Dick Howe and Douglas Byers.

1942

Bill Fochtman is shown at the camp site of the Charlevoix Scout troop while camping on South Fox Island.

1964

Stanley Warner, Kenny Wilks and Duane Willis eagerly await breakfast while the pancakes bake over the open campfire. This photo was snapped while the troop camped at Schecks Place Camp near Traverse City.

1959

Wilderness State Park was the scene of den chief training for Terry Stewart, John Ochs, Tom Maxwell, Jim Uhrick, Nick DeYoung and Jack Uhrick.

Martin's Standard Service
C. H. Smith Const. Co.
Lake Construction Co.
Lietz Industry
Browe Electric
Cunningham Radio
Jim's Shell Service
Gas Heat Installation Co.
Jerry's Gulf Service
The Kroger Co.
Charlevoix Garbage Service
Robert Hoffman, Attorney

Hamilton Boat Yard
hip Shop
Kohler Machine Shop
McClelland Poly-Clean Center
Norton Standard Service
William's News Service
Dahlquist Stores, Inc
Boss Insurance Agency
"For The Best Deal, See Dale"
Wayne Carter
Standard Oil Dist.
Fairport of Charlevoix
Onan Generators

BOY SCOUT WEEK — 1966 — ANNIVERSARY

Supplement to
CHARLEVOIX the Beautiful COURIER
CHARLEVOIX COUNTY'S LARGEST NEWSPAPER
SINGLE COPY 25¢
February 9, 1966

City Troops Celebrate Scouting Anniversary

CAMPING trips are traditional for Charlevoix Scouts. On this Lake Huron trip in 1961 were (front, from left) Robert Bergmann and Louis Edwards; (second) Jose Olsen, Jon Goldstick, Eddie Whitley, Lawrence Feindt, Dick Kenny and David Goldstick; (back) Skip Young, Tom Maxwell, Charles Boss, Orlin Cunningham, Tommy DeYoung and Nick DeYoung.

Banquet Planned Tonight

Boy Scouts, Sea Scouts, and Cub Scouts across the country are celebrating the 56th anniversary of the founding of the Boy Scouts of America this week.

In Charlevoix, Boy Scouts will mark the occasion with a family banquet in the High School cafeteria Feb. 9.

Cubs will mark the occasion at their annual Blue and Gold dinner in the school cafeteria Feb. 28.

• • •

ALL BOY SCOUT units in Charlevoix have cooperated to publish a special 16-page supplement to the Charlevoix Courier, training the development of Scouting in this area.

At the Scout banquet Feb. 9, families will be seated by patrols, with a prize going to the patrol having all parents present.

Girl Scouts will serve the meal, which will be followed by a Scouting program.

• • •

SCOUTS LARRY Anders and Bob DeYoung will tell about their troop's exchange visits with Scouts in Preston, Ont., and slides will be shown.

District Scout Executive Guy Molby will be on hand to speak to the Scouts and their families.

Badges of rank will be awarded after the program. Tenderfoot awards will go to Joe Avery, Randy De Young, Gordon Skeel and Alan Avery. Second Class awards will be presented to Bruce Meggison and Jeffrey Lachman and a First Class pin will go to Eric Peterson. Larry Anders will receive his Star Scout Award.

Charlevoix Boy Scouts Have a Proud History

By Louis Edwards

The history of Scouting in Charlevoix dates back to around 1910. The first troop could have been in the Congregational Church under Rev. Putman. Scouting has continued off and on through the years since that time. There are no records for those early years since there was no Council Office for this area. It is thought troops met in the Baptist and Methodist Churches from time to time.

John Nordrum was Scoutmaster in the 20's and again in the 30's. In 1932 the troop went to Petoskey to a Boy Scout Week rally at the Methodist Church. Charlevoix won second place in a knot tying contest, third place in the signal contest, and tied with Boyne City in the three-legged race.

• • •

Rev. Parker of the Congregational Church was Scoutmaster for a number of years in the 30's.

In 1939 Scenic Trails Council was established in Traverse City for this area. The Kiwanis Club of Charlevoix was sponsoring troop 11 at that time and was continued to do so ever since. Irwin Hallett was Scoutmaster that year, and the following year Rev. Parker came back.

The next four or five years, Pat Hawley was Scoutmaster. The troop grew and prospered under Hawley's direction.

Scouting of today is much the same as it was in 1941. One exception is the "horse pin." Sleeping bags were not as common then and boys would make a blanket roll and use the horse pin to hold it together.

Beaver Island and South Fox Island were sites for outdoor camping activities. Clair Webster and his boat the "Hawk", and a Coast Guard boat were used to get there.

One year in June, along with

Continued on Page 15

Scouts, Leaders Write, Sell Ads for Supplement

Almost 40 Boy Scouts, Sea Scouts, Cubs and their leaders took part in preparing this special Scout Anniversary supplement to the Charlevoix Courier.

They were divided into two teams, half working on advertising and half on editorial matter.

Leaders on the advertising team were Doug Wilks, Lt. Dave Smith, Ralph Doan, Orm Bergeon, Chuck England, Don Anders and Russ Mieras.

Boys working on advertising were Kenneth Wilks, Bob Donaldson, Jim England, Jim Aronovsky, David Fochtman, Gordon Solomon, Greg Mosey, Tim Anders, Jerry Fochtman, Jim Seidl and Duane Wilks.

Leaders assisting on the editorial side were Bob Hooper, Bob Sommerville, Don Anders, Leonard Burns, and Louis Edwards.

Boys assisting were George Loomis, Scott Crandall, Kenneth Wilks, Bruce Meggison, Eric Peterson, Randy De Young, Ronnie Hoffman, Dave Fochtman, Mike Etienne, Paul Fiedorek, Bob De Young, Joe Avery, Jim Aronovsky, Tim Anders, Larry Anders, Bob Donaldson and Roger Sharrow.

Scout Calendar

Anniversary Dinner	Feb. 9
Blue and Gold Dinner	Feb. 28
Scout-O-Rama	March 26
First Camping Trip	April 30
Camporee	May 21
Camp Greilick	July *
District Camporee	October *

* Date Not Set

Cubs Started During War

Cubbing in Charlevoix was started in the early 1940's, with Harold Withers and Ralph Hamilton among the earliest Cubmasters.

Mrs. Margit Hamilton became involved in the program in 1943 as a den mother and served until 1958 --- making her the oldest den mother in point of service. She received three five year service pins from the Cubs.

DURING the war, Cubs helped by collecting scrap rubber for the government. Several times trips to Camp Grellick were cancelled because of lack of transportation and Hamilton took the boys on camping trips instead. There were two dens in Charlevoix during the war.

In 1945, George LaBlance became Cubmaster, with five dens meeting regularly. He taught the boys how to be of help in case of emergencies and sometimes took them on campouts. Den mothers went hiking with the boys.

UNO SOUMELA became Cubmaster in 1950, with six dens in his pack. Den mothers were Mrs. Hamilton, Mrs. Kit Carson, Mrs. Arvilla and Mrs. McDivmoit.

Denchlefs were Larry Burns, Bob Richards and David Glassford. Twenty per cent were Bobcats, 32 percent Wolves, 26 per cent Bears, 14 per cent Lions and eight per cent Webelos.

On the Cub committee were Pete Burns, Georga LaBlance, Art Ranger, Ted Bergmann, Versal Seymour and George Bergmann.

* * *

IN 1953, Frank Oleksy became Cubmaster. On camping trips he let the Cubs build their own campfires and taught them how to identify poisonous plants. They also were good at woodcraft and knew how to use the compass.

At Camp Grellick, Cubs shot pistols, had canoe races and took part in other water sports. There were four or five dens in those days, according to the Cubmaster.

CHARLES BLEHA became Cubmaster in 1956. He had 127 Cubs in eight dens, the largest pack in Charlevoix. At Pack meetings, each den presented a skit and parents were invited to meetings where their boys were to receive awards. Bleha remembers the boys were particularly interested in their Scout magazine.

Maurice Foster was Cubmaster next for three years. Every spring the boys had a picnic at Whiting Park and Del Terrill conducted games for the Cubs before lunch.

Cubs took regular trips to Camp Grellick and one year during Michigan Week the boys decorated a store window. Foster had nine dens.

IN 1960, James Whitley took over the job of Cubmaster. He had 68 Cubs in eight dens. At Camp Grellick the boys practiced with bows and arrows and did some target shooting. At the end of the year they had a picnic at Whiting Park, with bag races, a tug of war and baseball game.

The biggest event of the year was the Blue and Gold dinner in February.

From 1961 to 1963, Bob Hooper was Cubmaster, followed by Doug Wilks in 1964 and Melvin Niswander In 1965. Present Cubmaster is Ken Empy.

EARL HOLBORN was the founder of the Webelos den in Charlevoix.

Among activities developed

A TOUR of the Coast Guard Cutter Sundew was taken recently by the Weblo Den. Front row from left are Paul Herberger, Randy Webster, Randy Winchester and Scott Cooper. In back row are Dale Foster, Ron Hoffman and Randy Gustafson.

Five Cub Ranks Help Boys Grow

There are five ranks in Cubbing. The first step is the Bobcat. To attain this you merely take the Cub scout Oath and

by the Pack over the years is the Pinewood Derby, using model racers on a track. Cubs also take part in sliding parties, family cookouts, and trips to nearby points of interest such as Ford Michlimackinac.

promise to live up to the rules of good Scouting.

An eight-year-old boy earns his Wolf Badge by completing a prescribed program of achievements.

The nine-year-old works on his Bear badge and the 10-year-old his Lion badge.

When a boy reaches 10½ years of age he works on his Webelos rank. The Webelos den is the elite of the pack.

It is not necessary to achieve the ranks in succession. A boy coming in the pack at the age of nine would not have to earn the Wolf rank but would start immediately for the Bear badge which is proper for his age group.

For the middle three ranks the achievements are similar but become progresslvely more difficult to match the abilities of the age group.

IRONTON CUB SCOUT DEN - Back row: Den mother Beverly Bennett, David Ballard, Bob Oderkirk, Mike Bennett, Randy Williams and Jim Russell. Front Row: Tom Bacon, Brayn Bennett, Catay Bacon and Den Chief Enos Bacon.

CUB SCOUT WEBLOS DEN - Left to Right; Scott Cooper, Randy Gustafson, Paul Herperger and Dale Foster (oo table).

CHARLEVOIX COUNTY STATE BANK
CHARLEVOIX, MICHIGAN
MEMBER FEDERAL RESERVE SYSTEM
the Bank on the corner

Scouts Have Proud History

Continued from Page 1

other troops in Northern Michigan, Troop 11 camped at the Petoskey bathing beach on Little Traverse Bay.

* * *

DURING World War II the Scouts had several scrap paper drives to help war effort.

A Scout uniform at that time cost $7.25. Local merchants would sometimes let a boy work for him till he had earned that amount.

Paul Woll was Scoutmaster for a short time and then in 1946 and 47 Mike Hamlin headed the troop. While he was scoutmaster, a troop from Indiana came to Charlevoix to board the boat for a camping trip to Beaver Island. When they arrived the boat had left. They contacted Hamlin and he made arrangements for the boys to stay at the American Legion hall. They took the boat to Beaver Island the next morning. They also stayed overnight there on their return trip.

In 1948 Joe Strayer was Scoutmaster, and in 1949 and 1950 Rev. Gaylord Howell was in charge of the troop. In the spring of 1950 the troop went to the Council Camporee on Mackinac Island. All vehicles were left at Mackinaw City, and the boys carried their gear on the ferry. They camped in the field behind the fort. A miniature replica of the Statue of Liberty was dedicated by the Scouts during this camporee. It is located just north of the business district near the main street.

In 1951 Robert Ashdon became Scoutmaster followed by Raymond Nowland In 1952.

* * *

THE TROOP attended the Camporee In East Jordan In 1953 with Frank Case as Scoutmaster. He also took them to Petoskey the following year to Camporee.

In 1955 and 56 Clifford Riley headed Troop 11. During the Camporee at Cadillac the troop went on a hike. After about a three mile walk they discovered they were lost. A nearby farmer gave Mr. Burns a ride back to the Camporee where he got the school bus and picked up Scoutmaster Riley and the boys.

The troop went on many camp-outs and attended the Klondike Derby in Petoskey. At the Camporee in Mancelona in 1956 the troop gathered enough mushrooms for all the boys to have some with their meal.

The year 1956 saw Scouting grow in Charlevoix. Troop No. 134 was sponsored by the South Side Churches of Charlevoix. They met Monday evenings in Fellowship Hall. Bruce Bartlett and Nick Hamilton were Scoutmasters during the two-year life of the troop.

* * *

ABOUT the same time Troop 138 was formed on the North Side and met in the Washington School. That troop was sponsored by the Valley Churches of Charlevoix. Jack Grubaugh and Lee Moerland were the Scoutmasters during the year or two the troop was in operation.

Troop 11 went to the Camporee in Kalkaska in 1957 under direction of Fred Freese of the Coast Guard.

In 1958 Louis Edwards started as Scoutmaster. The Camporee was held in Charlevoix for the first time. Almost one thousand boys and leaders, from all over northern Michigan gathered in the fields behind the V.F.W. Hall for a weekend of camping.

* * *

IN JUNE of 1958 Charlevoix Troop 11 was the service troop for the Mackinac Bridge dedication at Mackinaw City. Despite a severe storm that leveled the camp they still performed their duties.

Charlevoix Scouts traveled to Gaylord to the Camporee in a School bus in 1959. A pancake breakfast was held to raise money for troop equipment. Twelve boys attended a week summer camp at the Boy Scout Camp for Northern Michigan, Camp Grellick, near Traverse City.

GOD AND COUNTRY awards were presented to three Scouts in October, 1965, in ceremonies at the Congregational Church. Mothers pinned the citations on their sons. From left is Mrs. Don Anders and son Larry, Mrs. Douglas Wilks and son Duane, and Mrs. Stan Fiedorek and son Paul.

THE CAMPOREE was held in Atlanta and seven boys went to Camp Grellick in 1960. The troop earned money to send one boy, Terry Stewart, to the National Jamboree at Colorado Springs, Colo.

In the spring of 1961 the Council Camporee was again held in Charlevoix. The Rod and Gun Club was the site, and the Kiwanis Club was in charge of the arrangements for this tented city of boys.

The spring of 1962 saw the troop at Mio for the Camporee. In June, 12 Scouts and two leaders set out on a five day camping trip that would take them over one thousand miles on a tour of Michigan's Upper Peninsula. Such places as Tahquamenon Falls, Sugar Loaf Mountain, Porcupine Mountains, Copper Harbor, Iron Mountain and Big Springs were visited.

With a Camporee at Scheck's Place near Traverse City behind them, the troop started on the big trip of 1963 to Pancake Bay in Canada. A side trip was taken to Wawa and Hawk Junction where some of the boys got a train ride. After an almost constant rain for two days the troop returned to Charlevoix a day early.

The boys had enjoyed Scheck's place so much that early in May 1964 the troop returned there for a weekend camp.

CUB SCOUT DEN NO. 1-Back row: Robert Donaldson, Mike Kone, Clayton Jones, Kenneth Empy and John Peters. Front row: Ray Whitley, Dale Zieller, James Pettis, Gary Novotny and Jeffery Namebauch. Photo by Scott Crandall.

CUB SCOUT DEN NO. 6 - Back row: Den mother, Mrs. William Cardwell, Terry Mol, Del Wood, Douglas Cardwell, Kevin Martin and Den Chief David Fochtman. Front Row: Kevin Foster, Mark Hosmer, Steven Bloom, Jeff Bergman and Mike Fochtman. Photo by Scott Crandall.

CONFIDENCE BRAND NAMES SATISFACTION
Puff's Appliance Center, Inc.
1070 Bay View Rd. Petoskey Phone 347-8767

THE FINEST IN PROFESSIONAL BEAUTY CARE
Telephone: LI 7-2804
Milli's House of Charm
409 Bridge Street
Charlevoix, Michigan
DISTINCTIVE HAIR STYLING - ALL BEAUTY SERVICES

NEFF BROS. GROCERY
PHONE LI7-6541
BRIDGE ST.

ERBER AUTO AND OIL CO.
FORD AND MERCURY SALES AND SERVICE
PHONE - 547-2331 103 CLINTON ST.

COMPLIMENTS OF
SMITH'S TEXACO
CALL 547-9431

VILLA MODERNE MOTEL
U.S. 31 SOUTH Call 547-2578
CHARLEVOIX
MR. AND MRS. SMITH PROPRIETERS

Let Us Do Your Baking For You.
The Pastry Shop
Leo Fairbanks Phone LI7-6431

COMPLIMENTS
SOUTH GATE SERVICE CENTER
PROP. BRUCE DONALDSON
DIESEL REPAIR & WELDING

Pontiac
KUSINA MOTORS, INC.
103-107 Antrim Street
CHARLEVOIX, MICHIGAN
Cadillac
BILL KUSINA
Bus. Phone Liberty 7-6525

KIND
LA BLANCE INSURANCE
"ALL FORMS OF INSURANCE"
GEORGE & TOM
Phone: 547-2954

BRAVE
Livingston Insurance
217 Bridge
PHONE 547-6594

OBEDIENT
Helene's Beauty Shop
102 Park
PHone 547-2261

STRENGTHEN AMERICA
CHARACTER COUNTS
Tri City Concrete Inc.
Ready Mix Concrete &
Bituminous Paving
No Job Too Big or Too Small
John Martin Phone 547-2455

JOHN CROSS FISH MARKET
"Fresh Fish"
209 Belvedere
LI 7-2532

SCHEID REALTY INC.
Complete and Dependable Realtor Service
Complete Appraisal Service
1004 Bridge LI 7-6606

Ken's Dodge Service
100 Mason St.
Ph. 547-9751

TIMMS APPLIANCES
(Formally Gilis Appliance)
Zenith Television & Stereo
Philco & Admiral Appliances
Speed Queen Laundry Equipment
214 Bridge St. Charlevoix, Michigan

Ship 212 Named for Schooner

BY GEORGE LOOMIS

Sea Scout Ship 211, "Our Son" was started oo May 1, 1957. It was named in hoor of "Our Son" the last of the three masted schooners oo the Great Lakes. First Sea Scout skipper was Robert Sommerville who had about sixteen crew members.

During the early winter of 1957, Ed Shanahan talked to the Scouts to see if they were interested in starting a maple syrup project. The Scouts obtained money to purchase an evaporater and material for a prefab shack. Shanahan loaned the Scouts some of his equipment.

THE FIRST YEAR we had oil cans that we cleaned up and used for buckets. Permission was obtained from property owners to tap the trees to gather the sap. Many people donated wood for us to burn in the evaporater. We operated the project until 1962 when the Kiwanis took over.

The group's first boat was a 12-foot metal lifeboat that was given to us by the Coast Guard in 1958. The boys had a lot of fun witb it. In 1961 a 30-foot rescue boat was obtained from the Coast Guard. It was quite a change from a twelve-foot boat. It had a large cabin with two bunks, and many other features.

MUCH WORK, time aod money weot into repairing the boat and buying equipment. In 1958 five members of the ship went on a trip to Philmont Scout Ranch in New Mexico. In 1961 two members weot to Great Lakes Naval Training Center in Illinois to an Explorer Delegate Conference. In 1959 four crew members went on a cruise on the Coast Guard Cutter Mackinaw, from Cheboygan to Chicago during the Queen of England's visit. Scouts also have attended yearly camporees and round table meetings at different places.

SEA SCOUT Ship 212 is one of the most active units in town. From left are Scott Crandall, George Loomis, Joe Thorpe, Mike Etienne and Lt. Dave Smith of the Sundew, skipper of the local Sea Scout ship.

EVERY spring and sometimes in tbe fall Ship 211 takes a camping trip of about three or four days. Some of the places we have gooe are Fox Island, Beaver Island and Drummond Island, and many others.

Many items like seamanship, navigation, boat handling and other nautical activities are studied and practiced during the summer sailing season.

The yearly number of crew members is about sixteeo and more are always welcome.

It would take a long time to list all the people-residents of Charlevoix and summer people who have donated time, equipment and funds to belp keep Ship 211 in good running order.

In 1964 Lt. Dave Smith, executive officer on the Cutter Sundew took over as skipper. Since then Scouts have had maoy more opportunities to learn about the sea. They took a trip on the Sundew and smaller Coast Guard boats, which were good Scouting experiences.

Some of the Scouts who were crew members 1957 have traveled all over the world. A few are even in the Navy.

Sea Scout Ship 211 is the oldest and continuous Sea Scout Ship in oorthern Michigan.

Cruiser Is Gift To Sea Scouts

BY MIKE ETIENNE
AND
ROGER SHARROW

A 23-foot cabin cruiser was given to Charlevoix Sea Scouts last summer by Clark Coulter. The boat has a Chrysler marine engine.

Lt. Dave Smith and Don Anders were there to receive the keys.

The boat has a blue deck, overhead, interior and quarter-deck. The helmsman's cockpit has a varnished wood instrument panel.

The boat is equipped with fire extinguisher, life preservers, cant hook, chart table and head.

Garage Fixed Up by Sea Scouts

By Mike Etienne
and Roger Sharrow

Charlevoix Sea Scouts have worked like bees to fix up the upstairs of the old Coast Guard garage on Pine River Channel as a meeting place.

The bare wooden walls have been covered and painted and tool and office lockers have been installed.

The meeting room is equipped with portable fixtures to turo it into a "land ship" for troop meetings.

The first floor of the garage is used as storage space by the Coast Guard.

OWL PATROL

OWL PATROL - Back row: Ken Wilks, Ronnie Hoffman and Bruce Meggison. Front row: Bob Donaldson and Don Konoff. Photo by Scott Crandall.

LIEBERMAN'S
215 Bridge
Phone LI 7-2580

PANTHER PATROL - Back row: Gordon Skeel, Rick Peterson, Jim Seidl, Jim Aronovsky and David Fochtman. Front row: Jeff Lackman. Photo by Scott Crandall.

PARSEL GARAGE
OLDSMOBILE
CHARLEVOIX, MICHIGAN
DYNAMIC 88 HOLIDAY SEDAN
TORONADO COUPE
F-85 DELUXE STATION WAGON
STEP OUT FRONT IN '66 ... in a Rocket Action Olds!

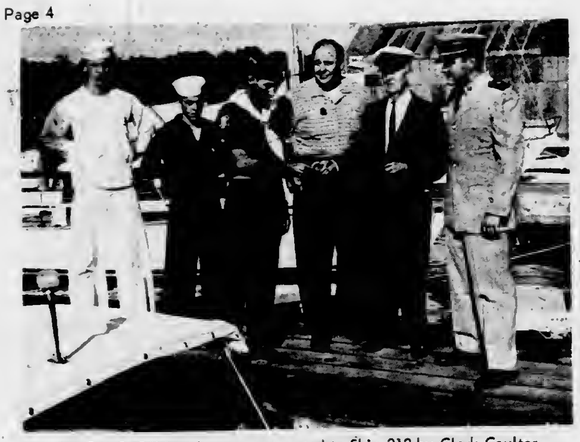

A NEW CABIN cruiser was presented to Ship 212 by Clark Coulter last summer. From left are Scouts George Loomis and Roger Sharrow, Commissioner Don Anders, Tom Loeb, Coulter and Lt. Dave Smith, skipper of Ship 212 Coast Guard Flotilla Commander.

Post of Explorer Scouts Once Fluorished Here

BY PETE BURNS

The first Explorer Post, Post 211, was organized in 1948 with Ron Abfelter and Hayward Leslie as leaders. Previously the older boys in scouting were part of Troop 11.

In 1950, George Wolf and Bob Hamilton took over, followed in 1951 by Pete Burns and Charles Bleha. During the next three years, Exploring probably reached it's peak with thirty-eight active members. Three of the boys weot to the National Jamboree in California.

• • •

DURING this period two boys were elecfed to the Order of the Arrow which is a National Honorary Camping Society for outstanding scouts. The Charlevoix Post was one of five in tbe Scenic Trails Council and the only one in the Northern District.

In 1954 and 1955, Ted Miller became advisor and the boys had plenty of camping and outdoor activities.

After 1955, Exploring was inactive until 1963 wben teo scouts with Pete Burns as Advisor, reorganized. They held 7:00 a.m. breakfast meetings in the homes of the scouts every two weeks. Supposedly, the boys did the cooking themselves.

From this group a bowling team wnn 7th place in Reginn 7 in which they were competing with 200 teams.

At the present time, Post 211 is once more inactive.

In 1965

Land, Sea Duties Kept Scouts Busy

BY MIKE ETIENNE AND ROGER SHARROW

Sea Scout Board of Review is beld at V.F.W. Hall March 25. Don Anders, Guy Mnlby, Lt. Dave Smith are some of the officers. Service Stars are given to crew members who have been in a year or longer.

George Loomis, Bill Brown, Scott Crandall are given their apprentice ship awards.

Ship holds opening and closing ceremonies. Most of the crew members families attend party. Part of the Boyne City unit is there.

MAY

Started cleaning down, sanding, and painting the old boat, getting ready for spring use.

JUNE

Three scouts take 24-hour cruise over to Oyster Bay. They are George Loomis, Bill Brown, and Ray Browe.

JULY

On 15 July, Sea Scouts go to Beaver Islaod on the Sundew.

Over the Venetian holidays Sea Scouts sponsnr car smash in East Park. They make $32. The car is a 1955 Buick.

AUGUST

Sea Scouts start going on mail-runs with Coast Guard to the lighthouses and reefs.

SEPTEMBER

The unit take trip down South Arm witb new boat. Scouts keep watch on the boat and watch the fire. They also water ski behind Ron Gerr's boat.

OCTOBER

Scouts work at the station and nn the boat.

NOVEMBER

Scouts have a swimming party at the Lodge, then go to Lt. Smith's house for a party.

DECEMBER

Scouts work on Christmas baskets for light poles dnwntown, and continue to work at station.

Charter is presented at Christmas party.

Dummies Aided by Sea Scouts in Ready Alert

BY MIKE ETIENNE AND ROGER SHARROW

On Jan. 13, 1966 the Sea Scouts had a ready alert in which Post and Starborad crews had a contest to see who were the better rescuers.

Lt. Dave Smith put two dummies in a field on Waller Street just north of Charlevoix. One dummy had a cut over his right eye, a bleeding nose, and a bump on his head which could possibly be a concussion or skull fracture. Some boys gave medical attention to both dummies.

Bob Clock from the Courier office was on hand to take some pictures, and the doctor off of the Sundew was there to supervise.

WOLVERINE PATROL

WOLVERINE PATROL - Back row: Jim England, Joe Avery, Greg Mosey, Larry Baisden, and Rick Donaldson. Front row: Allen Avery, Pat Linse, and Enos Bacon. Photo by Scott Crandall.

MOL Plumbing Heating KOHLER FIXTURES

Phone 547-6641

EAGLE PATROL

EAGLE PATROL - Back row: Gordnn Solomnn, Tim Anders, Frnnt Row: Robert DeYoung, Claytnn Sarasin. Photn by Scott Crandall.

COMPLIMENTS OF

GREY GABLES INN

308 BELVEDERE

TELEPHONE - 547-9261

Family Plays Role in Helping Cubs

Many people are required to run a good Cub Pack and the enthusiasm of the boys as well as the benefit they derive from the program depends on the amount of help.

A pack should have a committee of at least 10 men: chairman, secretary, treasurer, and chairman for publicity, registration, advancement and activities, plus at least three more to give moral support and ideas.

There should be a cubmaster and at least two assistants who became leaders of the Webelos Dens. The Cubmaster leads the pack meeting and he and the cnmmittee are responsible for the operation of the pack.

Each six boys should have a den with a den mother, assistant den mother, den chief, and den dad. The den mother and her assistant plan and supervise the den activities. The den chief (a boy scout) helps the den mother carry out the program. The den dad helps the den mother with her never ending search for craft ideas and raw materials. He also helps her on special den activities when he can be available.

The Charlevoix pack has seldom had enough help. Some years the pack have oot been able to get all of the boys who wanted to be cubs in dens. It is recommended that a boy be excluded from the pack if his parents are not willing to participate and that a boy not be admitted to the pack meeting except when he is accompanied by a parent or guardian.

The 8 to 10-year-old boy is still family nriented and the program is planned to help the family. A boy whose family is not helping him cannot advance as he should. The only benefit he derives from the membership is his pleasure in belonging and wearing his uniform.

Keeps Track

Uno Suomela has been advancement man for the Charlevnix Cub Pack Committee since 1945. The pack has enrolled about 40 boys per year since that time. Suomela further estimates that about 600 boys have been involved inthe program.

In 1956, the pack had 16 Webelns, the highest rank attainable in Cubbing. In 1958 and in 1959 Charlevoix had nine Webelos. Most years average seven or less.

Usually 10 percent of the cubs never get beyond Bobcat, 40 per cent get to the Wolf rank but not beyond, 20 perceot get to the Bear rank, 15 per cent get to the Lion rank, and 15 per cent get to Be Webelns.

SUOMELA notices that there is a correlation between Webelos rank and a boy's future. Boys who attained Webelns rank did well in High School. Many have gone on to College and are becoming outstanding citizeos.

There has been a definite drnp in Cubbing achievements during the years 1963 to 1965.

U.S. SCOUTS tried their hand at a Canadian game of darts while visiting in Preston. From left are Scout Ron Hoffman and Jim Aronovsky and Scoutmaster Louis Edwards.

REVERENT

Frank's Flowers

Petoskey rd.

Phone 547-2675

Max Novak Insurance Agency

208 Nicholls St.

Charlevoix "the Beautiful" 547-2865

COMPLIMENTS

THE TOWN HOUSE BAR

547-6690

221 BRIDGE

COURTEOUS

CHARLEVOIX LUMBER CO.

104 Mich.

Phone 547-2021

ESME'S GRILL

"NOW SERVING PIZZA"

U.S. 31 SOUTH PHONE-547-2536

CHARLEVOIX

FRIENDLY

DARREL'S BARBER SHOP

Across The Steet From Oleson's Shopping Center

LOYAL

CELLNER'S BARBER SHOP

BRIDGE STREET CHARLEVOIX

SILVER BIRCH MOTEL

MODERN-HOT WATER HEAT-TELEVISION

US 31 S. CHARLEVOIX PHONE-547-6601

HELPFUL

Novotny's Plumbing Heating

105 Clinton

Phone 547-2641

THRIFTY

HARBOR HARDWARE

403 BRIDGE 547-9151

Editorial

Taking Scout Oath Big Step for Boy

BY LARRY ANDERS

On my honor, I will do my best, to do my duty, to God and my Country, and to obey the Scout Law. . . . ."

These are the opening words of the pledge a boy takes in being invested into Scouting. These are important words to a boy, and he is expected to live up to this pledge.

Yet, it seems the only time someone really understands this, is when a headline reads, "Scout Receives Medal for Saving Life", or, "Scouts Give First Aid During Disaster", or even this article you are reading now.

* * *

Sometimes people ask, "How can I help?"

Troop Eleven has organized a Mother's Auxiliary which any mother, whose son is a troop member, is eligible to join. Active work in your troop will help ensure better Scouting for the boys, and you will meet a grand group of people, all working for the same goal- - - - -a fine future for their sons.

* * *

SO IF ANYONE in a Scout uniform comes to you sometime and says, "How about giving us a hand?", you'll know what to say and do.

Lord Baden Powell, the founder of Scouting, once wrote: "The most worthwhile thing is to try and put a bit of happiness into the lives of others."

City Boy Scouts of 1942 Followed Many Careers

BY BOB DeYOUNG

Scouts go places and do things after their Scouting days are over, a survey of early Charlevoix Scouts indicates.

For example, take Charlevoix Troop 11 from the year 1942 when Mayor E. D. Hawley was Scoutmaster.

The troop was an active one which had campouts on Beaver Island and at Sand Bay on South Fox Island.

One night on Beaver, the temperature dropped to 32 degrees and the wind blew so hard that all but one tent were knocked down.

* * *

TRAVELING to Sand Bay, 20 out of the 21 boys got seasick, but felt better after they set their feet on dry land.

The troop was active collecting scrap paper for the war effort, collecting $170 for their trouble.

The troop met in the city hall Tuesday evenings and was sponsored by the Kiwanis Club. Harry Bingham was president and members of the troop committee were Robert Bridge, Rollie Lewis, Ray Hamilton, Clifford McKibben, Fred Bancroft, Fred Young and M. A. Levinson.

* * *

IT IS interesting to note that as Scoutmaster Pat Hawley steps down as mayor of Charlevoix, one of the boys from his troop in 1942, Bill Fochtman, is seeking to be elected mayor.

Following is a run-down on some of the Scouts of 1942 and what they are doing today.

Bill Poole is purchasing agent for a small company in Reed City. Eugene Bridge is with the U.S. Army in Vietnam. Earldean Stephans, works for a masking tape company in Port Huron. Bill Peterson is a major in the U.S. Air Force, stationed at Austin, Texas. Clifford Laggerman operates a beauty salon in Traverse City. Albert Fox is a Michigan State Policeman in Flint.

* * *

BILL FOCHTMAN works for Charlevoix Oil Co. and is 1st Ward alderman. Herbert Hamlin is a building contractor in Boyne City. Russell Lewis works for American Mold Engineering Corp. in Charlevoix. Douglas Byers is a purchasing accountant for Pontiac Motors in Pontiac. Don North, works for a box board agency in Joliet, Ill.

Don Brown works for Hess Furniture in Charlevoix. Bernie Ward is employed by the city of Charlevoix. Jack Mol is with Mol Plumbing of Charlevoix. Eugene Barber is Master Sergeant in the U.S. Air Force, stationed in Texas. Clarke Bergeon is a radio announcer in Denver, Colo. Kendall Coursen lives in Coopersville, Mich.

* * *

BILL CAREY owns an insurance agency in Charlevoix. Bob Carey is employed by paper mill in Cincinnati, Ohio.

Herb Wickersbam is a special engineer for the Bendix Corp. in Ann Arbor. Frank Nowland, Jr., is with a Federal Agency in California.

Andy Essenberg owns Essenberg's Grocery, Charlevoix. Richard Waffle lives in Charlevoix. Charles Bennett sells merchandise for John Horan and lives in Charlevoix during the summer and in Scottsdale, Ariz., in the winter. Don Baumbach is employed by a brick company in Holland, Mich. Jack Orwosky lived here a short time and moved to Florida. Dick Hardy is a foreman with Certified Foods at Saugus, Calif.

No information is available on the whereabouts of Bill Cruthers.

Scouts Visit Printing Plant

Charlevoix Boy Scouts, along with Louis Edwards, Scoutmaster, toured the Petoskey News-Review printing plant Jan. 8.

The purpose of the tour was to show the Scouts how the supplement (which you are reading) was going to be printed.

Thomas McDaniels, business manager of the Charlevoix Courier, conducted the tour.

Scouts attending were: Panther Patrol, Jim Aronovsky, Jim Siedl, and Dave Fochtman. Eagle Patrol, Randy DeYoung, Gordon Soloman, and Jerry Fochtman. Wolverine Patrol, Larry Balsden, Greg Mosey, Joe Avery, and Enos Bacon. Owl Patrol, Bruce Meggison, Ken Wilks, Bob Donaldson, and Dave Mieras. Senior Patrol Leader Larry Anders also attended.

TOBOGGANING is a favorite pastime among Ironton cubs. On Toboggan are Kathy Bacon (the little sister), Enos Bacon, Bob Ouderkirk and David Ballard, with Tommy Bacon following on sled.

Kiwanis Club Sponsers Pack

Charlevoix's Kiwanis Club sponsors the Cub Pack. In order to have a pack you must have the organization which will take responsibility for it's operation.

In the spring when the sap gatherers are out you see Cubs and Scouts who are busy having fun helping the sponsoring organization earn the money to help the pack when it needs it for extra expenses.

You also see men working hard and having fun making sure the money is available when it is needed.

Outline Pack Budget

The Charlevoix Cub Pack operates on a budget plan which is suggested by the scout organization. A boy is charged $2.65 for his original registration. Then he pays .15¢ per week dues.

If there is more than one boy in the pack from one family, the second boy pays only $1.15, because only one subscription to Boys' Life magazine is purchased.

THE BUDGET plan was adopted because many boys never got their Cub Scout books which are their guide to Cubbing. Of the $2.65, 50 cents goes to the National Council for registration and $1.50 goes for a subscription to Boys' Life magazine. Another 45 cents is for the book for his age group, and 20 cents is for badges for the year.

If a boy pays his dues each week then the next registration and subscription and book are taken care of. If they are not paid, then the boy does not have enough for re-registration and the pack is in trouble.

THE LACK of money need not prevent any boy from becoming a Cub because the sponsor has promised to pay expenses of any boy who needs the help. All that is necessary is to tell the Cubmaster of the need.

There are many uniform parts gathering dust in the closets around town. In the past when cubs have made appeals many of them have been donated. If you have uniform parts which could be used by a Cub Scout, please take them to Ken's Garage and they will be distributed as wisely as possible.

DEN FIVE mugs the camera. Front row from left are Casey Culbertson, Heath Patrie and Allen Campbell. Back row, Greg Garten, Ken Puddle, Allen Bergmann and Ricky Elzinga.

Ten Million Scouts in 86 Countries

There are Boy Scout organizations in 86 countries of the world, with a total membership of over 10 million.

Scouting is not carried on behind the Iron Curtain since Communists do not believe Scouting.

The largest membership is in the United States, followed by Great Britain, where the Scouting movement was founded. In third place is India followed by the Philippines, Canada and Indonesia.

CLEAN

CENTRAL DRUG STORE
301 Bridge Phone 547-2424
Charlevoix

COMPLIMENTS OF
BROWN MOTORS INC.
405 BRIDGE
CALL 547-6561

CHEERFUL

Bob Miles Studio
109 PARK PHONE: 547-6736
CHARLEVOIX

COMPLIMENTS OF
CAPRI MOTEL
MR. AND MRS. ROBERT NOWAKOWSKI
proprieters
CALL 547-9224

TRUSTWORTHY

Robach Sales and Service
Petoskey Ave. - Charlevoix
Phone 547-6791

COMPLIMENTS OF
CAMPFIELDS MUSIC
CHARLEVOIX, MICH. PHONE: 547-9777
OLESONS SHOP. CEN.

INTERIORS OF CHARLEVOIX
JERRY WHITLEY

Earl A. Young
REALTOR
SINCE 1900
Charlevoix The Beautiful

CUB SCOUT DEN NO. 2 - Back row: Linday Allison, Keven Gallagher, Tim Moreland, Patrick Whitley and Mark Poff. Middle row: John Peterson, Terry Drew, Mike Aronovsky and Steve Micbaels. Front row: Ron Winebester, Edward Donaldson, Melvin Young, James Donaldson and Edward Russell. Photo by Scott Crandall.

CONGRATULATIONS
CHARLEVOIX BOY SCOUTS OF AMERICA
HESS Furniture
BY THE BRIDGE
Charlevoix

CUB SCOUT DEN NO. 4 - Back Row: Steven Bearss, Norman Empy and Danny Oliver. Front row: Eric Johnson, Edward Mason and John Ferbenback. Photo by Scott Crandall.

Cocktail Lounge
Restaurant
Weathervane INN

NEWEST MOTOR LODGE IN CHARLEVOIX
CONFERENCE ROOM
WEEKEND SKI CLUB RATES
PHONE 547-6515
Weathervane Terrace

Scenic Trails Council

January 28, 1966

Mr. John Schmidt, President
Charlevoix, Kiwanis Club
Charlevoix, Michigan

Dear Mr. Schmidt:

While in the process of drawing together materials for the annual report of the Council, the news that the Charlevoix Kiwanis Club has sponsored Scouting in Charlevoix for 26 years brought a most inspirational note.

Twenty six years of Scouting has been the good fortune for boys of Charlevoix because the Kiwanis "Club members believed in their motto "We Build."

How impressive it would be to the early founders of both Kiwanis and Scouting to see how their joint effort has progressed and to reflect on the great good that has been done through the years.

Twenty six is meaningful for Scouting in Charlevoix and is meaningful for the council for it too has been in the field helping men and women of Northern Michigan bring Scouting to their boys.

We salute the Charlevoix Kiwanians for their dedication to the purposes of character building, citizenship training and physical fitness through the program of the Boy Scouts of America.

Sincerely,
George E. Schraut
Scout Executive

Leaders Learn Ropes at Campout

BY ERIC PETERSON

On Oct. 7, 1965, patrol leaders of Troop 11, Charlevoix, embarked on their aannual Patrol Leaders' Training Program.

The program this year was held at the Great Sleeping Bear Dunes near Glen Arbor, Micb. Patrol leaders attending were Robert DeYoung, Eagle Patrol; James England, Wolverine Patrol; Terry Bilssett, Owl Patrol; and Eric Peterson, Panther Pairol.

* * *

GOING along on the training trip were Louis Edwards, Scoutmaster; Don Black, Senior Patrol Leader; Lawreoce Anders, Assistant Senior Patrol Leader; and Ronald Hoffman, Troop Scribe.

Tbey pitched camp about noon at Sleeping Bear Dunes Park, with the weather warm and sunny. This was soon to change to cool and rainy weather for the balance of the campout.

After getting campsites, patrol leaders were instructed in their specific duties. They were told how to cooduct successful patrol meetings, what their duties are as patrol leaders and what the patrol's function is as part of the troop.

* * *

THE CAMPOUT bad its ligher side also. On the fun side was the camping itself and preparation of meals in the rain. This is fun? Scouts also climbed and explored the dunes and surrounding area. When coming down the Sleeping Bears S. P. L. Don Black provided the entertainment by trying the descent head-over-heels, by accident of course.

Tbe next evening all of the boys were guests of Scoutmaster Edwards at a movie in Traverse City.

They left the Sleeping Bear area, after a fun-filled weekend, on Sunday and returned to their homes in Charlevoix the Beautiful.

Boys Could Put Old Uniforms to Good Use

If you have a scout uniform around the house that is collecting dust and taking up space, why not pass it on to a boy who could put it to good use.

Each year many new boys join the Scouting organizations in Charlevoix. All of them can't afford to buy a brand new uniform.

A call to one of the unit leaders will arrange for the uniform to be picked up.

If you have a Cub Scout uniform call Ken Empey, 547-6487; a Boy Scout uniform call Louis Edwards 547-6630; or a Sea Scout uniform call Dave Smith, 547-2856.

Magazine Award

The Boys Life Magazine award for having 100 per cent of the boys in the unit receiving the magazine was presented to Pack 11 and to Troop 11 both of Charlevoix. The presentation was made by Mr. Guy Molby, District Scout Executive, at the disirict round-table meeting held in Charlevoix Jan. 13.

Camp Grelick Haven for Scouts

Camp Grellick came into being around 1930, mainly as a result of the money and work of Mr. Grellick and Mr. Hobbs.

Located about eight miles southeast of Traverse City, the land was originally owned by an organization called Community Camps. it was used mostly by Boy and Girl Scout troops, but any organizatioo could rent it.

Tbe camp was not developed to much under this system since no group could call it their own. Its use was on a year-to-year basis. A few buildings were constructed, but the capacity was limited. With the camping season divided, only a small number of boys could attend.

AS SCOUTING gew in Northern Michigan, it became apparent thai a bigger, better, more permanent camping area was needed.

In the mid-1950's the Rotary Club of Traverse City purchased the camp and give Scenic Trails Council a 99-year lease. The club also purchased another camp site in a different location for Girl Scouts.

With the new long-term lease, Boy Scouts really had a camp to call their own, and it was now possible to make permanent improvements.

SINCE Community Chest funds can be used only for Council operation, it was necessary to find other ways to finance buildings needed at Camp Grellick. Donations by individuals and groups paid for most of the improvements. Some gifts were money, some were equipment and supplies some were time and hard work, and some gifts were a combination of all three.

Each year the Council puts profits from the Scout Circus or Scout - O - Rama into the Camp Grellick Improvement Fund.

* * *

THE FIRST new structure was a much needed storage building. As money and men became available, more buildings were added.

The Traverse City Kiwanis Club and Rotary Clubs were especially helpful. A shower building and Bar-B-Q pit were built. The Trading Post was donated by Jerry Oleson, Dr. Earl Baker underwrote the cost of a chapel.

The biggest single improvement, the dining hall, got under way as a result of a dooation from Charlevoix. Through the efforts of Miss Fran Martin, lumber left over from construction of the Big Rock Nuclear Plant was dooated to Scenic Trails Council by Bechtel Corp.

* * *

TRUCKS and men came from all over northern Michigan to haul the lumber to camp, more than 16 semi-traller loads in all. The lumber has beeo used in every building built at the camp since. Picnic tables and a dock bave been constructed from it, and there is still some left for future projects.

Jesse Besser of Alpena saw the lumber as the start of the dining hall, but more important than that, he saw many people from northern Michigan working together to build a really fine camp for boys. He donated $50,000 to complete the dining hall.

Last summer, 1,000 boys from all over Northern Michigan attended the camp, compared to 30 who pitched teots there that first summer 36 years ago.

Camp Grellick is now valued at nearly a quarter of a million dollars. With continued support from people who are sold oo the Scouting movement, eveo better years are in store.

"GOOD LUCK AND A SUCCESSFUL FUTURE"

FREEDMAN AIRCRAFT ENGINEERING CORP.
P. O. BOX 228 CHARLEVOIX, MICHIGAN 49720

SEA SCOUTS OF 1960

BROW MARINA INC
207 BELVEDERE PHONE 547-6555

STOCK UP FOR YOUR CAMP OUT AT
EDWARDS IGA

"DON'T FORGET YOUR HOT SEAT!"
PETOSKEY ROAD
PHONE-547-6534
PAUL-REED INC.

Belding Real Estate
109 BRIDGE STREET, CHARLEVOIX, MICHIGAN
PHONE 547-2981
BETTER BUYS BY BELDING
RUTH BELDING, Representation
LUCILLE CUNNINGHAM-Broker
WAYNE BELDING, Representatives
LOUISE HARTNELL, Representatives
HARRY GRIFFIN, Representatives

Building Strength through Scouting

Good Food At Reasonable Prices

Scouting helps a boy build both physicol strength and sound chorocter. Boy Scouts can well be proud!

SUGAR BOWL CAFE
OPEN 6:00 A.M.

Compliment's

"Building for a Better Tomorrow"

Kit Carson
Lumber Co.
"Charlevoix the Beautiful"
Phone 547-6521

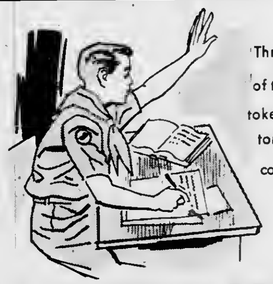

Through Scouting, young men of todoy ore being troined to toke on the responsibilities of tomorrow. To our Scouts, congratulotions!

RATHBURN PRINT SHOP
VANPELT PLACE 547-2391

FOR ALL YOUR INSURANCE NEEDS
227 BRIDGE STREET
547-6506
BRIDGE & HAWLEY
INSURANCE AGENCY

Many People Contribute

Who Pays for Scouting?

Who pays for Scouting?

The answer to that question would be, "Many people in many ways". First of all the boy pays part. Boy Scouts are taught at an impressionable age that they should pay their own way in life and not expect handouts.

Boys pay for their own uniforms, handbooks, and personal equipment they want. They pay their own way in any camps or activities in which they participate. Most troop expenses are covered hy dues the boys pay each week.

• • •

IF THE BOYS would like more troop equipment, such as tents, then they work together to earn money.

• • •

SPONSORING institutions such as churches and service clubs help hy providing meeting places. Leaders donate their time and talent, although it is doubtful that a dollar value could be placed on that.

• • •

AN 18 - COUNTY area in Northern Michigan called Scenic Trails Council employs a staff of professional Scout executives who give full time to organizing community leaders and resources to provide an educational Scout program for boys.

An office or service ceoter with a clerical staff is maintained to keep records for each troop. The ceoter also provides badges, literature and other program aids.

• • •

TO MAINTAIN these esseotial services, Scenic Trails Council has become a member of the Community Chest. Every cootribution helps a little in making possible the Boy Scout program in Charlevoix.

In addition, many parents and friends of Scouting make extra financial contributions hy enrolling as sustaining members. Others express their interest in Scouting by special gifts or bequests to the Council Trust Fund. It is by this means that the Council is able to make improvements and construct new buildings at Camp Greilick.

World Scout jamborees are normally held every four years, and national jamborees during the intervals between the world event. As many as fifty thousand Scouts have taken part in some of these events.

Unpaid Volunteers Lead Scout Effort

Ninty - Nine and three quarters per cent of the adults in the Scouting program are unpaid volunteers. With only a small core of professional Scouters, the job of citizenship training of more than five million boys rests with thousaods of volunteers across the country.

On the local level men serve as cubmasters, scoutmasters, explorer advisors and assistants. Women serve as den mothers. Each Scouting unit has a committee of men whose responsibility it is to see to it that the Scouting program is carried out properly, and to help with it directly as needed.

AN ORGANIZATION in the community such as a church, school, fraternal, or service club accepts the responsibility for seeing to it that the necessary volunteer men are found for these jobs.

Besides men who work with the boys on the local level, there are many, many more volunteers who work on the district, council, region, and national levels.

EVERY BOY who steps up to receive his tenderfoot pin represents the efforts of hundreds of men and untold hours of work.

Scouting always needs more volunteers. The number of boys served by Scoutiog is limited only by the number of volunteer men available.

OnlyOne Beaver

BY RON HOFFMAN

Only one persoo io Charlevoix has received the Silver Beaver Award. Leonard Burns was in the recipient in 1956.

The Silver Beaver award is the highest award given to men hy the Scout Council for outstanding service to Boy Scouting. Men of high character are chosen for this award in recognition of years of service to Boy Scouts and also service to their Church and their community.

Burns started in Scouting as a Cub Leader in Charlevoix in 1946 and has worked in Scouting continually ever since.

He was Explorer adviser for several years and hasheld many positions on the district committee and on the Council committee.

At present, he is active with Troop 11 of Charlevoix and is a member-at-large of Scenic Trails Council.

His latest activity was as general chairman of the Klondike Derby held in Charlevoix on Jan. 29, 1966.

SEA SCOUT DAVE MacDougall disentangles dummy from tree in rescue alert problem. "Victims" reportedly had parachuted from faltering aircraft and were injured.

New Handbook for Scouts is Off the Press

The Boy Scouts of America have released the new Seventh Edition of the Boy Scout Handbook.

There are many improvements in the new edition. The arrangement of material has been changed to make it easier for the boys to find what they are looking for. Revised Requirements for Boy Scout ranks are also included.

The first edition was published in 1910 and since that time more than 21 million copies have been printed.

The Boy Scout Handbook has always kept in step with the changing times and with new developments. This latest issue is designed specifically for the American boy of today.

Award Attests Faith

BY LARRY ANDERS

The God and Country award program has been developed and is administered by the Protestant Committee on Scouting. It is not a merit badge, but rather a separate award.

The candidate must fulfill religious requirements of his own church, under the guidance of his minister. To receive a church award, a boy scout must have attained a First Class rank or higher.

THERE ARE three steps in the program, dealing with five subjects: 1. Christian faith. 2. Christian witness. 3. Christian world outreach. 4. Christian citizenship. 5. Christian fellowship.

There are similar awards for members of other faiths. The Ad Altare Dei Award and the Pope Pius XII Award for Explorers are offered by the Roman Catholic Church. The Ner Tamid Award is for boys of the Jewish faith.

THE FIRST boy in Charlevoix to receive the God and Country award was Donald Black. He received it at the Methodist Church under Rev. Raymond McBratnie in February, 1965.

On Sunday, Oct. 27, 1965, three other Boy Scouts received God and Country Awards. They were Paul Fiedorek, Duane Wilks and Larry Anders.

These boys bad been working for over a year on this award, beginning with the Rev. Robert Harrison and finishing with the Rev. Lawrence Tenhopen of the First Congregational Church of Charlevoix.

GEORGE E. Schraut, Scout Executive for Scenic Trails Council, Boy Scouts of America, spoke on what the God and Country Award is and the requirements of the award.

Louis Edwards, Scoutmaster of Troop 11, presented the candidates with letters from the Youth Ministery of the United Church Board of Homeland Ministries. The mothers of the Scouts pinned the awards on their sons.

The God and Country Award is for all Protestant Boy Scouts or Explorers. The twelfth point of the Scout Law is: "A Scout is reverent. He is reverent toward God. He is faithful in his religious duties and respects the convictions of others in matters of custom and religion."

Troop Makes Annual Report

On Dec. 27, 1965, Scoutmaster Louis Edwards, Troop Committee Chairman Douglas Wilks, Senior Patrol Larry Anders and Patrol Leader Bob De Young delivered the annual report of the Boy Scout Troop 11 to the Kiwanis Club of Charlevoix, the sponsoring institution.

In the presentation, the report of the International Exchange was given along with a recap of the other events in the past year.

Doo Anders Scenic Trails Council Commissioner presented the Scoutmaster, the troop charter which officially recognizes troop eleven in the Boy Scouts of America.

A SCOUT IS THRIFTY

Congratulations to the Boy Scouts and their leaders, who set an example in learning values not only in money, but the value of kindness, friendship and honesty. Best wishes!

Carey Oil Co.

LEONARD SUPERHEAT

"Next Best Heat To Sunshine

Ph. Charlevoix 547-2511

A SCOUT IS TRUSTWORTHY

Proudly, we put our trust in the Scouts of this community. Congratulations, and a sincere salute to all who give their time, effort and money to Scouting.

Will-Flow Corp.

Petoskey Rd. Charlevoix

Phone 547-6545

A SCOUT IS HELPFUL

To our local Boy Scouts go our congratulations for setting an example all of us could well follow . . . an example of helpfulness, always. Our best wishes to Scouts

Carey Agency

105 State Charlevoix

Phone 547-2274

A SCOUT IS COURTEOUS

All his life, a Scout seeks to follow the principles inculcated by the Scout Law. We say, "Happy Birthday, Scouts," and thanks to all who help encourage the Scout program.

Meggison's Auto Service

Sinclair Products....Body repairing

General Auto repairing

"Bring your old Body's to us"

"AAA" 24 hour service

A SCOUT IS OBEDIENT

Congratulations to a great team of young men that's always working so hard everywhere, for the young, the old and the whole community. We support you and we thank you!

Paul Bunyan Lanes

Hwy. 31 S. Charlevoix Phone 547-2848

A SCOUT IS BRAVE

Make a young man brave, make him strong, honest and loyal — make him a Boy Scout. Support the Scouts of this town and their advisers, help build boys into tomorrow's great leaders!

Charlevoix Co-Op Company

Stover Road-Ph. 547-6721

In a Spirit of Service, to God and Country . . .

ROBERT WINCHESTER

CHARLEVOIX ABSTRACT & ENGINEERING COMPANY

213 BRIDGE 547-2961

Boy Scout Week

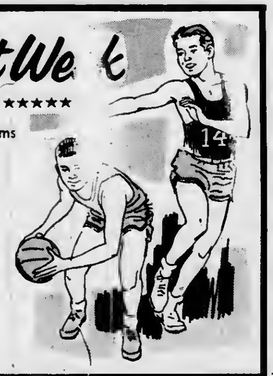

Physically Strong, Mentally Straight

Boy Scout aims better and citizens.

Our salute to Scouts!

MAXBAUER'S CREAMERY

Boy Scout Week

Scouting Shows the Way to Good Citizenship . . .

Working in the present, building for the future . . . that's Scouting.

Charlevoix Oil Co.

Boy Scout Recalls Tahquamenon Trip

BY TIM ANDERS

It had been the desire of many Scouts for some time to visit the beautiful Tahquamenon Falls. So it was decided the troops would make this longed-for trip on Friday, May 21, after school.

At the mouth of the Tahquamenon River, Scouts set up camp for the weekend. It had been threatening to rain all day, but it had to start raining just when the tents were going up.

That night it was wet and cold. By morning it had stopped raining and didn't rain again that weekend.

• • •

SATURDAY we stayed at the campsite and some Scouts enjoyed a conservation hike with a park officer. About a half-mile from the campsite a few scouts sighted some snapping turtles buried in the mud of a pond. They managed to grab them by their sides and carry them up to the campsite. Well, you can imagine the excitement those 12 - inch, full - grown snapping turtles created.

• • •

SUNDAY morning after a brief church worship we started to pack up, while the Catholics went into town for church.

About noon we finally got started to see the falls. First we went to the lower falls to see the magnificent view. Some went fishing (and had pretty good luck), while others took the trails along the banks of the falls.

Then we set out to view the most beautiful part of the Tahquamenon River, the Upper Falls.

It was a beautiful site to see. Some boys toured underneath the falls, which was not permitted.

No one wanted to leave this area of beauty when it was time to go and we hoped we could visit it again someday.

SCOUT COMMISSIONER Don Anders presents Sea Scout charter to Ron Geer of the Coast Guard Auxiliary, Ship sponsor. Looking on from left are Lt. Dave Smith, ship skipper; and assistants Ed Thorpe and Bob Sommerville.

How Scouting Came to U.S.

The way in which the Boy Scout movement came to America is one of the most perfect examples of the fact that it isn't the size of a "Good turn" that counts -- it's the doing of it, whether large or small.

It was the fall of 1909. All day long the great city of London had been in the grip of a dense pea-soup fog. It had covered the city, had practically stopped all traffic, all business in the British capital.

AN AMERICAN publisher, William D. Boyce, from Chicago, Illinois, had trouble finding an office address in the center of the city. He had stopped under a street lamp to locate himself when out of the gloom a boy approached him.

"Can I help you, sir?" asked the boy.

"You most certainly can," said Boyce. "I wish you'd tell me how to get to this address. . . ."

"I'LL TAKE you there," said the boy, and led on to Boyce's destination.

When they got there the American reached into his pocket for a tip, but before he had a chance to offer it, the boy said: "No, thank you sir, I am a Scout and a Scout does not take anything for helping someone."

"A Scout? a And what might that be?" asked Boyce.

"Haven't you heard about the Baden-Powell Boy Scouts, sir?"

Boyce hadn't. "Tell me about them," he said.

And so the boy told the American about himself and his brother Scouts. Boyce was very much interested and, after finishing his errand, had the boy take him to the headquarters of the British Boy Scouts. There the boy disappeared.

At the headquarters Boyce met Baden-Powell, the famous British general who had founded the Scout movement two years before. Boyce became so impressed with what Baden-Powell told him about Scouting that he decided to bring it home with him.

On Feb. 8, 1910, in Washington D.C., Boyce and other outstanding men interested in boys founded the Boy Scouts of America. Ever since then this day has been observed as the birthday of American Scouting.

• • •

WHAT HAPPENED to the boy? No one knows. He was never heard of again. But he will never be forgotten.

Scouts Sample Canadian Life

Ontario Troop Returns

BY DON ANDERS

Toss members of a service club together with a bunch of boy Scouts and the mixture means international Scouting.

This happened last June with the Kiwanis Club of Charlevoix and Troop Eleven. The Kiwanians donated maple syrup produced by the club members to the Scouts, who, in turn, sold the cans for expenses to enjoy a trip to Preston, Ont.

On June 26, 16 Scouts and three adult leaders began the trip to Preston, arriving at 5 o'clock Canadian time, in time for a dinner prepared by the ladies of St. John's Anglican Church, the sponsoring unit of 3rd Preston Scouts.

A letter from Canada's Prime Minister, Lester B. Pearson awaited the Charlevoix Troop. The greeting was presented by Member of Parliament, Max Saltsman.

• • •

AFTER DINNER, a trip was made to Doon to see the Pioneer Village which impressed the Scouts on Ontario history and lore. Sunday morning saw all Scouts and leaders at church services in St. John's to consecrate 3rd Preston's new Maple Leaf flag. The afternoon and evening were spent with various host families sight-seeing and getting to know each other better.

Monday was spent at Niagara Falls, plus a side trip through Fort George. Tuesday morning and afternoon was spent by Charlevoix Scouts in school with their Preston cohorts as it was the last day of the semester.

• • •

THAT LATE afternoon a trek of 25 miles was made to Drumbo where the Council's Scout Camp, Peace Haven, is located.

THE EVENING of July 23 brought 18 3rd Preston Scouts and five Leaders to Charlevoix for several days with respective Scouts and Scouters.

As this was the weekend of the Venetian Festival it was, indeed, a thrilling moment at the Stars and Stripes and the new Maple Leaf were flying over the heads of the American and Canadian Scouts during the street parade.

PRIME MINISTER · PREMIER MINISTRE

On behalf of the Government of Canada and personally, I am pleased to extend cordial greetings to the American and Canadian Boy Scout Troops participating in the International Scouting Exchange at Preston on June 26. I am particularly delighted to welcome Scouts from Charlevoix, Michigan. I am confident that you will be warmly received by the people of Preston and that your visit will be educational, enjoyable and rewarding in every respect.

Such exchange visits among those who adhere to the Scout law demonstrate to the families of both our countries the friendship and unity of spirit shared by peoples of Canada and the United States.

With best wishes to all for a memorable visit,

L. B. Pearson

Ottawa,
1965.

ABOVE IS THE letter received by Charlevoix and Preston, Ont., Scouts from Canadian Prime Minister Lester B. Pearson.

THIS EMBLEM was prepared by Preston, Ont., Scouts as a gesture of friendship with their counterparts from Charlevoix.

Wal-Mar Court

Hwy. 31 N

Phone 2224

"Could you direct me to Wal-Mar Court"

BERGEON'S APPAREL

Charlevoix The Beautiful

"BEST CLOTHES IN THE U.S.A."

BRIDGE STREET

Growing in Character and Conduct...

Boy Scouts set on example we can all be proud to follow. Our salute to Scouts!

Where Quality and Economy Meet

Staley Hardware

323 Bridge Charlevoix

Phone LI. 7-2431

STROUT Realty

---We believe scouting is one of the finest training programs for our youth toward tomorrow's leadership. Our city is proud to be so active in the Boy Scouts of America movement.

JANE LEE AND DON ANDERS

310 Clinton Street Charlevoix-The- Beautiful

547-2971 STROUT Realty

Saluting the Citizens of Tomorrow

To serve and achieve for today . . . and tomorrow . . . is a Boy Scout's aim. Our future is in good hands!

REST AT THE AAA APPROVED LODGE. . . .

THE Lodge OF CHARLEVOIX

PHONE-547-6565
US 31 CHARLEVOIX

Mentally Awake... to Learn and Do

Congratulations to all our Boy Scouts, for their high aims, and their achievements.

NORTHERN SEPTIC TANK SERVICE
206 ELM CHARLEVOIX
Phone 547-9308

Setting an Example of Helpfulness

From Boy Scouts, we can all learn the value of helpfulness. To Scouts, our thanks!

FREE PRESCRIPTION DELIVERY

HALLMARK GREETING CARDS

BOY SCOUT WEEK

SCHROEDER DRUG

401 BRIDGE LI7-2133

Believing in the Highest Ideals...

A Scout cherishes his duty to God and to country. We're proud to support Scouting!

SERVING THE CHARLEVOIX AREA SINCE 1905

BOY SCOUT WEEK

THE CHARLEVOIX STATE SAVINGS BANK

HOAG & SON
SPRINGPORT, MICHIGAN FILE

Voters Go to Polls Monday

CHARLEVOIX the Beautiful COURIER
CHARLEVOIX COUNTY'S LARGEST NEWSPAPER
Vol. 69 No. 7 14 Pages | Charlevoix, Michigan, Wednesday, February 16, 1966 | 15¢ a copy In county $4 a year

Hats Off to a Democrat

No matter what the outcome of Monday's election, it is bound to go down in history as a landmark of sorts.

It marks the first time in the memory of city officials that a Democrat has registered as such in a city election.

The candidate in question is John F. Martin, who is running for alderman in the Second Ward.

* * *

IN PAST elections --- as in the one coming up --- many admitted Democrats have filed on the Republican ticket on the belief that a Democrat can't win in Charlevoix.

Martin, by registering under his true colors, is out to prove them wrong.

The Courier congratulates him on having the courage of his convictions. We wish him well in the election. We hope all Second Ward Democrats see fit to support one of their number who has such faith in his party affiliation.

Mayor, Council Vacancies Up for Grabs in Election

Dr. Walter F. Hoffmann

Hoffman Cites Long Record of Civic Service

A Charlevoix City Councilman for the past two years, Dr. Walter F. Hoffmann is a graduate of Marquette University and the University of Michigan and has a special teaching permit from Central Michigan University.

A native of Wisconsin, he has lived in Charlevoix for the past 14 years. He is a member of the American Legion, the V. F. W., Charlevoix Area Planning Commission, Chamber of Commerce, Michigan Municipal League, Charlevoix P-T. A., Charlevoix Development Corporation and the Rod and Gun Club.

He served in the U. S. Army from Oct. 15, 1940, to Feb. 18, 1946 and was senior dental surgeon with the United States Public Health Service from

Continued on Page 14

Polls Open at 7 a.m.

Charlevoix voters will go to the polls Monday to vote for mayor, aldermen in three wards, city clerk and treasurer, and three ward supervisors.

Deputy City Clerk Ida Heise says voters from all three wards will vote in the City Hall and the polls will be open from 7 a.m. until 8 p.m.

With the exception of the alderman's vacancy in the Second Ward, the election for all practical purposes will determine who will govern the city for the coming year.

* * *

IN THE Second Ward, John F. Martin has filed as a Democrat, hence he will face the Republican candidate in the general election April 4.

On the Second Ward ballot, Republican candidates will appear on one side and Martin on the other. Democrats voting for Martin will be unable to vote for any other candidate.

Candidates for mayor are William Fochtman of the Charlevoix Oil Company and Dr. Walter F. Hoffmann, a dentist. Both men presently are serving on the City Council.

* * *

CANDIDATES for Council in the First Ward are Claire Martin and Jack Mol and in the Second Ward, Don Brown, Nathan Boss, Bob Lieberman and John F. Martin.

Running unopposed in the Third Ward is Alderman Jerry Whitley. Also running without opposition are supervisors Kit Carson, Harold Totten and Lee Moerland representing the First, Second and Third Wards respectively.

City Clerk Hugh Mayne and Treasurer Annabelle Cunningham also are running without opposition.

William E. Fochtman

Fochtman Has Served 5 Years on City Council

William E. Fochtman, 37, part owner of Charlevoix Oil Co., is a candidate for mayor.

A First Ward alderman for five years, Fochtman is a graduate of Charlevoix High School and General Motors Institute.

He has served as president of the Mt. McSauba Recreation Corp., president of the Charlevoix Community Chest and has served on the board of directors of the Chamber of Commerce.

* * *

FOCHTMAN served in the U. S. Army from 1946 to 1948. He and his wife, Ina., have three children, Nancy, 13, Pamela, 9, and Deborah, 4.

Of his candidacy, Fochtman says:

Continued on Page 14

Survey Planned Feb. 21

A Community Attitude Survey to sound out Charlevoixans on their ideas for improving the city will be held at the City Hall next Monday, election day.

The survey is sponsored by the Charlevoix Regional Planning Commission, with the cooperation of Williams and Works, planning consultants from Grand Rapids.

* * *

RESIDENTS of Marion and Charlevoix Townships will receive copies of the survey in mail shortly after the election.

The Commission hopes the survey will point up what conditions are wrong or potentially wrong with the Charlevoix area and what can be done to improve or correct them.

Leave Clothing for Fire Victims at Courier Office

Clothing for the Irwin Martin family of St. James is being collected at the Courier Office.

The family was burned out of their home on Beaver Island Sunday night.

Martin said he awoke about 10:30 p.m. to find the interior of the house in flames. The fire apparently started from a defective space heater in the living room and spread through the house.

* * *

The only room still intact is the kitchen, according to reports from Beaver Island.

The Martins have boys four and three and a girl one. Mrs. Martin is expecting in July.

The family is staying with Martin's parents, Mr. and Mrs. Charles Martin.

Plan Picnic in Florida

Charlevoix area residents now living in Florida will hold a picnic Wednesday, March 9, at Phillipi Park, Safety Harbor, Fla., in pavilions eight and nine.

IT WILL TAKE a blizzard before this scene is repeated at Mt. McSauba. Warm rain last week melted most of the snow on the ski hill.

Tropical Showers Melt Our Snow

A big helping of spring weather was served to the Charlevoix area last week.

A tropical rainstorm booming up from the Gulf of Mexico dumped more than an inch of warm rain on the city, melting two feet of snow in two days.

Only the remnants of snowbanks were left around driveway entrances and along plowed walks.

The rain, which started Tuesday afternoon, abated on Thursday. A frosting of new snow and cooler temperatures arrived by the weekend.

* * *

WEATHERMAN Harry Ladd said the mid - winter storm brought 1.37 inches of precipitation during the week, including .7 of an inch of snow.

A high temperature of 47 was recorded Wednesday, with a low of 16 degrees Monday, Feb. 16.

* * *

SKI AREAS without snow making equipment were all but washed out by the unprecedented rainstorm.

Boyne Mountain, however, reports it had 18 to 20 inches of base in areas within the range of man-made snow equipment and that skiing as of Tuesday morning was "good." Chairs on Victor and Top Notch will be in operation during the week, as well as one beginners' rope tow. A spokesman said other slopes probably will be open by the weekend.

Library Costs Soaring

U.S. Holding Out for Union Scale

Architect Jack Begrow told the School Board Monday night that contractors for the proposed library on Clinton Street might be hard to find because of the union wage scales demanded by the federal government.

He added that soaring labor costs probably will necessitate eliminating certain non-essentials in the new building.

* * *

Library Bids Asked

The Board of Education has asked bids for the construction of the new library on Clinton Street.

Bids for architectural, mechanical, electrical and equipment trades must be received by the board by 8 p.m. March 22 by the board in the High School library.

Proposals must be on forms furnished by the architect and accompanied by a bid bond or certified check in the amount of five per cent of the proposal submitted.

* * *

PLANS will be available after Feb. 21 at the office of Begrow and Brown at 215½ Bridge St., Charlevoix.

A check for $25 must be submitted as a deposit for each set of plans and specifications. The money will be refunded within 10-days after opening of bids if the plans are returned in good condition.

The Board of Education reserves the right to reject any or all bids in whole or in part.

THE NEW library will cost about $111,000, two-thirds of which will be donated by the federal government, Begrow said. However, he pointed out that any project receiving federal funds must pay union scales wages -- something many local contractors may balk at doing.

"Paying union scale on one job and then going back to their old rate on the next messes up their relationship with their men," he explained.

He added that labor rates in Charlevoix are about one quarter lower than they are in certain downstate areas like Ann Arbor.

* * *

BIDS FOR the work will be let Feb. 21, but Begrow cautioned board members against expecting a flood of bids. He said some school jobs down below are not even being bid, and that some equipment suppliers report they are six months behind.

In face of the unexpected labor costs, Begrow listed some price - cutting measures for the board to consider:

* * *

1. Simplifying the ramp-step arrangement could re-

Continued on Page 14

Scout-O-Rama Set March 26

The Scout-O-Rama for Cub, Boy and Explorer Scouts in the Charlevoix area will be Saturday, March 26, at the Petoskey High School Gym.

Tickets for the show will go on sale about two weeks before the show and may be purchased from any Cub or Boy Scout.

Produced since 1959, Scout-O-Ramas are booth-type exposition of the skills of Cubbing, Scouting and Exploring.

Tea to Promote Dance and Art Classes Here

A tea will be held at the Lodge Feb. 20 from 3 until 5 p.m. for persons interested in enrolling in dance or art classes.

Mrs. Meg Nutting of Traverse City will be on hand to discuss the program with interested persons and pre-registrations for classes will be taken.

The tea is sponsored by the Mothers Committee of the Meg Nutting Studio.

For further information, call LI 7-2317.

Candidates Speak Up

Some candidates in Monday's election have supplied autobiographical information about themselves in response to a questionnaire distributed by the Charlevoix Courier.

JACK MOL

Jack Mol, 37, is a candidate for First Ward alderman.

A resident of Charlevoix for 28 years, Mol was graduated from Charlevoix High School in 1946 and attended the Sault Branch of the Michigan College of Mining and Technology for two years. He is self employed in the plumbing and heating business.

He served in the U. S. Army from 1946 to 1948 and is presently a director of the Chamber of Commerce.

Mol and his wife, Nomis, have four children, Michael, 11; Terry, 8; Sharl, 5; and Donald, 2. They live at 407 E. Dixon.

CLAIRE C. MARTIN

Claire C. Martin, 41, is a candidate for First Ward Alderman.

A lifelong resident of Charlevoix, Martin and his wife, Elaine, live at 404 Burns, St. They have two children, Claire T., 11, and Kevin, 9.

Martin was graduated by Charlevoix High School in 1946 after serving 38 months with the U. S. Army during World War II.

Presently employed by the Carey Oil Co., Martin says he has always had an interest in Charlevoix. He said he decided to seek office because "this is definitely a growing community and because I am vitally interested in its future. I would like an opportunity to help shape that future. I feel this can best be accomplished by serving on the City Council."

NATHAN BOSS

Nathan Boss, 31, is a candidate for Second Ward Alderman.

A native of Charlevoix, he and his wife, Kathryn, live at 303 W. Garfield. They have three children, Gayle, 8, Denise, 7, and Craig, 5.

Boss was graduated by Charlevoix High School in 1952, and works as a lineman for Michigan Bell Telephone Co.

He is a member of the Community Reformed Church, in which he is a deacon. He also

Continued on Page 14

Nathan Boss

Bob Lieberman

Don Brown

$963 Raised at P.T.A. Fair

A total of $963.84 was raised at the annual P-T.A. Fair Saturday evening at the Elementary School, according to Mrs. Dale Boss, general Chairman.

Robert Olson, son of Mr. and Mrs. Robert Olson of Loeb School Road, and Diane Boss, daughter of Mr. and Mrs. Dale Boss, North Point, were named king and queen of the fair for selling a record $93 in tickets.

Second place winners were Jill Warner, daughter of Mr. and Mrs. Leland Warner, 317 Mason, and Bill Carey, son of Mr. and Mrs. William Carey, 105 State St.

Third place winners were Bonnie Majors, daughter of Rev. and Mrs. George Majors, 204 W. Huribut and Jeanne Belfy, daughter of Mr. and Mrs. Chester Belfy, 604 Bridge. Third place winner among the boys was Ned Henley, son of Mr. and Mrs. Bruce Henley, 106 W. Huribut.

KING AND QUEEN at the P.T.A. Fair were Robert Olson and Diane Boss.

AFTER CONSUMING 328 chicken dinners, crowds flocked to the gymnasium to visit the booths.

Events

To Get Your Coming Events listed here call the Courier (LI 7-6558) By Friday Noon of the week preceding publication.

THURSDAY, FEB. 17.
--Band Parents dinner, 5 to 7 p.m. High School Cafeteria.
--All games party at St. Mary's school, 8 p.m.
--VFW Auxiliary, Valentines party at Post home, 8 p.m.

FRIDAY, FEB. 18.
--Basketball at East Jordan, 7 p.m.
--A.A. meets at Childrens Center, 8 p.m.

MONDAY, FEB. 21.
--American Legion Valentine party with Mrs. Edgar Smith, 1102 S. Bridge St., 8 p.m.

MONDAY, FEB. 21.
--Shakespeare Study club meets with Mrs. Paul Olsen, 1 p.m. Recipe Day.
--Susan Wesley Club meets at the home of Helen Beiding, 8 p.m.

TUESDAY, FEB. 22.
--Basketball at Petoskey, 6:45 p.m.

CHARLEVOIX the Beautiful COURIER

Charlevoix Courier Corp.
101 Clinton Street, Charlevoix, Michigan
Phone LIberty 7-6558

Published each Monday and Wednesday mornings at Charlevoix, Michigan. Second Class Postage Paid at Charlevoix, Michigan. Second Class Postage Paid at Charlevoix, Michigan

SUBSCRIPTION RATES

	In County	Elsewhere
One year	$4.00	$5.50
6 months	2.[illegible]	3.75
3 months	2.00	3.00

ALL SUBSCRIPTIONS MUST BE PAID IN ADVANCE
Member of The Michigan Press Association.
Affiliate Member National Newspaper Association.
National Advertising Representative
Michigan Weekly Newspaper, Inc., 257 East Michigan Ave., East Lansing, Michigan

HIGH SCHOOL band projects and activities will benefit from proceeds from Band Parents dinner Thursday at the High School cafeteria. Above is the "pep band" which plays at every home basketball game.

Girl's Job Corps Center Will Open at Marquette

Congressman Raymond F. Clevenger announced here last night that a Job Corps Center for Women will be opened at Northern Michigan University this summer.

Clevenger said that the Office of Economic Opportunity has approved a $2,725,000 grant to NMU for preparation and operation of the center for 17 months. The contract, he said, can be extended annually for four years.

* * *

THE WOMEN'S center, Clevenger pointed out, will be the first in Michigan. There are six other Job Corps Centers for Women in the United States. There is now a Job Corps Center for men at Marenisco in the western Upper Penninsula.

It will also be the first women's center operated by a university. Northern Michigan University's Public Service Division will operate the center.

Clevenger said a maximum of 300 girls, 16-21 years old, will be enrolled in the center. Most of them dropouts, will come from throughout the country.

* * *

THE GIRLS will receive an allowance, work clothes, board and room and medical and dental care.

The center's curriculum will include basic education, vocational training for business and office work, sales, data processing, food service, medical and dental alde studies, home and family life, citizenship, health, and guidance counseling.

Upon graduation, Clevenger said, Northern Michigan University will help the girls find jobs.

The center, which will use existing buildings in Marquette and on the NMU campus, is expected to open in late June or early July of this year, Clevenger said.

Deer Faring Well

Deer in northern Michigan appear to be weathering winter in generally good fashion despite the season's icy blast during the week of Jan. 25-31, the Conservation Department reports.

Although the period's spell of bitter-cold temperatures and high winds pushed whitetails into heavier cover throughout most parts of northern deer country, many animals are still able to range out from their winter yarding areas to get food.

* * *

THIS is generally true for all northern areas except in the Upper Peninsula's Baraga district and the northern part of the Crystal Falls district where the week's conditions have kept deer concentrated more tightly in their sheltered, swampland yards.

In sectors above the Straits, particularly the northern portion of the Escanaba district, packed - down and heavily crusted snow is supporting deer so the animals can move about rather easily in their search for food.

Throughout most areas of the northern Lower Peninsula, snow is not deep enough to seriously hamper deer movements.

Talk of the Town

A2/c Michael D. Bost, who is stationed at Turner Air Force Base, Ga., is spending six months in South America with a Photo Mapping Wing of the U.S. Air Force. His address follows: Carrera 24 Calles 40-61 Bogota, Columbia, South Amertca AST No. 9. He will spend three months at Sao Paulo, Brazil, with the same unit before returning to his home base. A veteran of 2½ years in the U.S. Air Force, he is the son of Mr. and Mrs. Guy Bost.

Mr. and Mrs. Harry Pearsall and family returned late Sunday from a weekend visit in Muskegon.

Scoutmaster Louis Edwards, Rev. Lawrence Tenhopen, Don Anders, Scenic Trails Council Commissioner, Mrs. Anders and their sons, Larry and Tim and Don Black were at Walloon Lake Sunday to attend the presentation of the Eagle Scout award to Martin Cotanche. The Rev. Mr. Tenhopen made the presentation.

Mr. and Mrs. Walter Henley left recently for Kalamazoo to spend some time with their son-in-law and daughter, Mr. and Mrs. James Beech.

Recent visitors at the Frederick Frederick home have been her mother, Mrs. Adolph Brosco, and her brother and sisters-in-law, Mr. and Mrs. Walter Brosco and Mr. and Mrs. John Brosco all of the Soo.

Mr. and Mrs. Arthur Pouttu and three children have returned from a weekend visit with relatives in Detroit. They were accompanied to Flint by Mrs. John Gagnon who visited relatives there.

Robert Bartlett of Trenton spent the weekend with his parents, Mr. and Mrs. Clarence Bartlett.

Mr. and Mrs. William Gebeau and daughter, Sherri, have returned to Rogers City after spending the weekend with his mother, Mrs. Harry Gebeau.

Hollywood

WEDNESDAY-THURSDAY
Feb. 16-17 at 8 p.m.
& Matinee at 4 p.m.
on February 17th.
"OTHELLO"
starring Laurence Olivier
8 p.m. Perf. $1.50
Thurs. Mat. 75¢

FRIDAY THRU MONDAY
Feb. 18-21 at 7:00 & 9:15
COLUMBIA PICTURES presents
THE HEROES OF TELEMARK
PANAVISION COLUMBIA COLOR
Adults $1 Children 50¢

6,052 Deer Killed on Roads in 1965

About 300,000 pounds of wasted venison and an estimated $1.2 million in vehicle damage.

This is the statistical story of last year's highway deer accidents in Michigan which racked up a new record (and a lot of cars and trucks) as at least 6,052 whitetails were killed by motorists, according to the Conservation Department.

* * *

THE STATE'S previous high, set in 1964, was 5,979.

Michigan's 1965 total, which established a record for the sixth straight year, is considered a minimum figure by the Department. An unknown number of crippled animals died in fields and forests after they were hit on highways.

As in recent years, the problem of vehicle-deer collisions reached most alarming propostions in southern Michigan where heavy traffic and a ballooning deer herd form a costly combination for whitetails and motorists alike.

* * *

A TOTAL of 3,232 animals was struck down in this area last year, a 14-percent jump over 1964 and an all-ttme high for any region of the state. Also reflecting how serious the problem has become in southern Michigan is the fact that the region's highway deer losses have nearly doubled in three years.

In the northern Lower Peninsula, deer had 1,747 fatal run - ins with vehicles last year, compared with a record 1,915 in 1964. Whitetail road losses in the Upper Peninsula dropped from 1,240 to 1,073.

ACCIDENTS during October, 771, and November, 1,086, accounted for almost one third of last year's deer toll on Michigan highways. This averages out to about 30 a day for the two-month oerlod.

Water Levels Dip in January

Lack of melting snow resulted tn lower ground water levels in much of Michigan in January, the Conservation Department reports.

Test wells of the U.S. Geological Survey indicated a decline in the northern two-thirds of the state during last month. However, a key well in Roscommon county registered a record high January level.

In most of the southern third of the state, ground water measurements remained below average. Exceptions were Gratiot and Kalamazoo counties where above-average readings were noted.

Submariners Plan Meeting

The annual convention of the Michigan Chapter of Submarine Veteran of World War II will be held in Frankfort the last weekend in June.

Any submarine veteran of World War II interested in joining the organization is asked to contact Robert Peterson of Frankfort, District Vice Commander.

PLACE
TELEPHONE 547-9761
FRIDAY THRU SUNDAY
Bette Davis "The Nanny"
A 20th CENTURY FOX PICTURE
Dtsney Featurette
"JOHNNY APPLESEED"
At 7:15 and 9:10
Adults 90¢ Children 35¢
Starts Feb. 25 GOODBYE CHARLIE

ATTENTION
SECOND WARD VOTERS
VOTE FOR
NATHAN BOSS
For Second Ward Alderman
☒ MAKE YOUR X BESIDE BOSS
(Pd. Pol. Adv)

MORE THAN MONEY . . . PEOPLE ARE OUR BUSINESS

Bob was overloaded with bills to pay

So he came to us for a Bill Paying Loan, and now his bills are paid. He has only one small payment to make each month on the loan.

Why don't you stop in and see about a loan, or inquire about our many other banking services? Our courteous officers are always happy to help guide you in the right financial direction.

- SAVINGS
- CHECKING
- ALL LOANS
- MONEY ORDERS

NEW BANK HOURS:
Mon. thru Thurs. 10 a.m. to 3 p.m.
Friday 10 a.m. to 4:30 p.m.
Saturday 9 a.m. to 12 noon

CHARLEVOIX COUNTY STATE BANK

The Bank on The Corner
Member of The Federal Deposit Insurance Corp.
Deposit Insured to $10,000 00

East Jordan

by Cathy Malpass
LE 6-2316

Peter Inman, son of Mr. and Mrs. Charles Inman returned home Tuesday from Munson Hospital, Traverse City.

Marine Cnrporal Robert Bulow who had been home after ten months active duty in Vietnam left Thursday for El Toro, Calif., where he is to be stationed for the nest four months.

Local teachers attended the M. E. A. Teachers Institute in Charlevoix Tuesday.

Mr. and Mrs. Jack Bliss are visitors in California.

The Garden Club held its annual party Monday, Feb. 14, at the home of their president Mrs. W. P. Porter. A Valentines Day theme was carried out.

The East Jordan Study Club met Tuesday at the home of Mrs. Bret Riley. Mrs. T. E. Malpass reviewed the book "Queen Victoria" by Elizabeth Longford.

A tea was held in the Home Education room of the High School hosted by the Future Teachers Club for faculty, Thursday at 4:00 p.m.

Luthor Leaguers met last Sunday night to see slides taken at Outlaw Ranch, South Dakota, where they were guests this past summer. Plans for a similar trip to a New Jersey camp were made.

John Leatherman left for Texas where he will begin basic training in the U. S. A. F. Last Saturday night a supper was held at his parents' home, Mr. and Mrs. Earl Leatherman with the family present. Guests included his aunt and uncle Mr. and Mrs. Russell Deitrich with sons Rich and Bill; Rich Chanda, Miss Lynette Bulow, Miss Cathy Malpass; and Miss Jan Reiser of Napoleon, Ohio.

The Catholic Church members held a pot-luck supper Sunday night. Father Malinowski was presented with a spiritual bouquet.

The Future Teachers Club met Monday night to revise their point earning system which entitles them to honor pins.

Mike Barnard was notified of his acceptence at General Motors Institute. He is sponsored by the Pontiac Division.

Junior Play books have been ordered by their director Charles Inman.

Scheduled Snowmobile races for Saturday and Sunday were cancelled due to the weather.

A chile supper sponsored by the Methodist Youth Fellowship is scheduled for Wednesday Feb. 16. Serving from 5-7:30 p.m. Carry out service.

The annual Pancake supper sponsored by the Rotary club was held Tuesday night at the American Legion Club. Proceeds went to the March of Dimes.

Todd Malpass, son of Mr. and Mrs. Bruce Malpass, won the 25 dollar cash prize when the name he entered was chosen for the new Teen Center. It is to be called DZ Den. Live music is featured every Saturday night.

Mrs. Ann LaValley is a patient at Little Traverse Hospital.

The annual Washington Day dinner at the Masonic hall Saturday Feb. 19, serving from 5 to 7:00 p.m.

Talk of the Town

Mr. and Mrs. Lester Smith and her mother, Mrs. W. H. Supernaw, spent the weekend in Grand Rapids with the latter's grandson - in - law and grand-daughter, Mr. and Mrs. Terry Rice and family.

Mrs. Edith Stenman left Sunday on a business trip to New York City.

Mr. and Mrs. Ralph S. Hamilton have returned from a three weeks vacation trip to Fort Worth, Tex., where they visited her brother and sister-in-law. Mr. and Mrs. John Sherman.

Mr. and Mrs. John Schmidt have returned from a weekend visit in Detroit.

Mr. and Mrs. E. D. Hawley, accompanied by Mrs. Robert Bridge, plan to leave Saturday on a vacation trip to Tavares, Fla. Mrs. Bridge will visit her sister, Mrs. Laura Kimball, who lives there.

Don McKenzie arrived Friday from Pleasanton, Calif., to visit his mother, Mrs. Colin McKenzie, his brother-in-law and sister, Mr. and Mrs. George Plumm and his brother and sister - in - law, Mrs. and Mrs. Louis McKenzie.

Mr. and Mrs. Walker Miles have returned from a six weeks vacation trip to southern Michigan, Ohio and Indiana.

Mr. and Mrs. George Plumm and two children have returned from a weekend visit at Grand Marais with Mr. and Mrs. Leo Norton and family.

HERE ARE SOME of the East Jordan musicians who took part in the District Solo Ensemble at Boyne City Feb. 5. From left are David Krake, Al Grauel, Bertha Slough, Nelson McDonald, Linda Hammond, Charlie Fisher, Jerry Schenck and Coe Diller.

CATHY MALPASS, a junior at East Jordan High School, will be reporting news for the Charlevoix Courier. Cathy's first column appears elsewhere in this page.

Barnard

Mrs. Jasper Worner
Phone LI 7-2025

Of interest to those receiving the Courier away is the report of beautiful weather with no snow, sunshine and 50 degree readings the past week.

Mrs. Julia Potter of Grand Blanc spent the weekend with relatives here.

Mr. Mark Hammond of McBain was a Sunday guest of his sister and brother-in-law, Mr. and Mrs. Guy Bost.

Mrs. Homer Warner attended a Council meeting of the Home Extension Club on Feb. 11 in Petoskey.

Special notice to Home Extension members: There is a change in the meeting Feb. 21. Instead of meeting with Mrs. Carlton Smith, the group will attend the J. C. Penney Party in Petoskey, assembling at the Robert Curtis Home at 7:15 p.m. to arrange rides. The Penney Party starts at 8 p.m.

Dr. and Mrs. Joe Baillargeon and sons of Petoskey were Sunday dinner guests of Mr. and Mrs. Lawrence Boss and family. Mr. and Mrs. Jerry Kimble and family were guests there on Friday evening.

Mr. and Mrs. Guy Bost have received word that their son, Mike, has arrived in South America. His new address is: A.F. t. 9. 1370 P.M.W. Bogota, Colombia, S. America, c/o U.S. Embassy.

Hayes BayShore

Mrs. Thomas Maxwell
Phone LI 7-2119

Charles VanDeCar Jr. was the honored guest at a family gathering at the home of his uncle and aunt, Mr. and Mrs. Raymond Welsler at East Jordan, before leaving for the Navy Feb. 2. Present were his parents, Mr. and Mrs. Charles VanDeCar Sr., of Hayes and Mr. and Mrs. Frank Pop and son of Charlevoix. He is a 1964 graduate of Charlevoix High School and is receiving his boot training at Great Lakes, Ill. His address is Charles VanDeCar, Jr. S.R. 137-64-07 U. S. M. T. C. Company 101 Great Lakes, Illinois 60088.

Mr. and Mrs. Leonard Furgeson and family of Petoskey were Sunday visitors of his parents, Mr. and Mrs. Grant Furgeson Sr.

Burgess Extension Club met at the home of Mrs. George Golke at Bay Shore on Wednesday afternoon for a dessert luncheon at 1 p.m. with 15 members present. Mrs. Floyd Bartholomew of Charlevoix as a guest.

Mrs. Floyd Baker read an article on Crab Meat and how it is processed in Alaska. Mrs. Peter Winnick gave out some favorite recipes.

Mrs. Emma Reinbold, County Agent will be the guest speaker at the meeting on March 9.

Friends and neighbors extend their deepest syinpathy to the family of Mr. Harry Sickels, who passed away recently.

Mr. and Mrs. James Clark drove to Belding on Sunday to the home of their son and daughter - in - law, Mr. and Mrs. Merritt Clark and family. Mrs. Clark's mother, Mrs. Harry Sickels, who had been visiting at the home of her grandson, returned home with them Sunday evening.

Your correspondent returned home from Marne, near Grand Rapids, last Tuesday evening, after spending over a week with the family of Mrs. Ted Baker, while she was in the hospital. Mrs. Baker is at home now and doing real well.

Mr. and Mrs. Bob White Sr. had as their Sunday dinner guests their son and daughter-in-law, Mr. and Mrs. Bob White Jr. and granddaughters Sandra and Linda White, children of Mr. and Mrs. Paul White.

Ironton

By Mrs. Ross Alexander
LI 7-2037

We extend birthday greetings to Mrs. Vaughn (Lydia) Orvis, whose birthday is on Valentines Day. Her guests to help her celebrate the occasion on Sunday were Mr. and Mrs. William Orvis from Flint, her two sisters, Mrs. Irene De Castro and Mrs. Helen Belding from Charlevoix, Mr. and Mrs. Richard Russell and two granddaughters Becky and Debbie Williams and her daughter Mrs. Betty Cooper.

Mr. and Mrs. William Walker and family and the latter's parents, Mr. and Mrs. Rod Petrie, from Pleasant Valley are enjoying a three weeks vacation in Texas.

Ole Nellsen Sr. is a patient at Grandvue Hospital in East Jordan.

Albert Carlson has returned to Battle Creek after spending several days at home.

Mrs. Richard Rumble and daughter Kelly from Grand Rapids and Mr. and Mrs. James Cooper from Detroit spent several days the past week with Mr. and Mrs. William Cooper.

Ross Alexander has been at home the past week with the "flu."

Mr. and Mrs. George Wightman from Harbor Springs were dinner guests last Saturday at the home of Mrs. Pauline Canfield.

Sam Alexander returned home Sunday after being a medical patient at Charlevoix Hospital the past week.

Mr. and Mrs. William Vanderwalt are visiting friends in Holland this weekend.

Most of our snow disappeared last week, from the early spring weather, but it made good ice for skating and ice boating and we also saw one couple having an early picnic dinner in the Municapal Ferry Avenue Beach Park, Saturday.

Mr. and Mrs. Pete Gisel and family from Warren, Mich., spent last weekend at the home of Pete and Lois Kanoff.

* * *

Michigan State University's winter Evening College program includes a course in hand bookbinding, the first course on this subject ever offered at a college or university.

2ND WARD ELECTORS-
YOUR VOTE IS IMPORTANT
PRIMARY ELECTION
MONDAY, FEBRUARY 21ST

★ ★ ★

HAROLD M. TOTTEN
Your Second Ward Supervisor
Candidate For Reelection

(Pd Pol Adv)

WINTER SPORTS EQUIPMENT
SALE
ON
MEN'S -WOMEN'S-CHILDREN'S
★ JACKETS
★ PANTS
★ BOOTS
★ CAPS
ALL FAMOUS BRANDS
1/3 Off To 1/2 Off

Lieberman's
Of Charlevoix
SHOP FRIDAY EVENINGS 'TIL 8:30

FARM BUREAU'S
COMMUNITY SERVICE
AUTO INSURANCE
Where Safe Drivers SAVE!

Everyone can insure with Community Service. No Farm Bureau membership required. See your local Farm Bureau agent for details. Do it today.

Charles Elzinga
Barnard Rd.
Phone LI 7-9130
FARM BUREAU INSURANCE
Companies of Michigan
Contact me today:

IGA TABLERITE BEEF SALE!

Tablerite, Boneless
SIRLOIN TIP OR RUMP ROAST lb. 99¢
I'm fussy
T-BONE OR CLUB STEAK lb. $1.19
Sirloin Steak TABLERITE U.S. CHOICE lb. $1.09
Young Steer BEEF LIVER Lb. 49¢
Lake Michigan WHITE FISH Lb. $1.29
Herruds, Region Extra Mild FRANKS Lb. 69¢
IGA Tablerite Thick Sliced BACON 2-lb. Pgk $1.65
IGA Stewed TOMATOES 1-lb. Cans 35¢

TABLERITE Round Steak LB. 89¢

Shedds CUCUMBER WAFERS 2 15 oz. Jars 49¢
IGA Plastic WRAP 100 ft. Roll 19¢
Bonnie Lee White or Yellow POP CORN 2-lb. bag 25¢
Hunts TOMATO SAUCE 8 oz. can 10¢
Bordens Heath ICE CREAM OR COOKIE BARS 6-Pak 49¢
BORDEN COTTAGE CHEESE 1-lb. Ctns. 19¢
IGA CHUNK TUNA 3 6½ oz. Cans 79¢
IGA TABLERITE MARGARINE 1-lb. Qtrs 2 lbs. 49¢

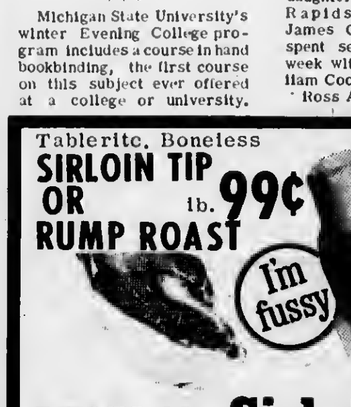

Lettuce Fresh and Solid LARGE HEAD 27¢
Pascal CELERY Stk. 21¢

IGA SANDWICH Cookies 2-lb. pkg. 39¢
DUPLEX, CHOCOLATE-FUDGE or VANILLA
IGA Pure Vegetable Salad or Cooking OIL 39¢
MIRICLE WHIP Qt. Jar 49¢
Kraft Salad Dressing
IGA RED TART PITTED Cherries 2 16-oz. cans 33¢

IGA BIG ELBO MACARONI 1½ lb. Pkg. 29¢
This Ad Effective Through Saturday Feb. 19
We Reserve the Right to Limit Quantities

YOUR CHOICE IGA Dinners FROZEN 3 pkgs. $1
IGA French Fried ONION RINGS 2 8 oz. Pkgs. 69¢

Michigan US No. 1 POTATOES 10 POUNDS 43¢

Muller's Oven Fresh
NUTTY DONUTS Pkg of 12 33¢

SHOP MONDAY-SATURDAY EVENING 'til 9 P.M.
Edwards' IGA STORE
Advertised Prices Effective Wed. thru Sat.-This week only
BEER and WINE To Go — Package LIQUOR

COURIER "People-Reacher"

CLASSIFIED ADS WORK WONDERS

PHONE LI7-6558 - ONLY 3¢ Per WORD - DEADLINE 3 P.M. MONDAY

3 Lost and Found

LDST. Between Loeb farm and City, 28 foot wood extension ladder. If found would appreciate if you call Walter Howe, LI. 7-2163. 2/16x3

FDUND. Pekingese dog. Must identify. Call Mrs. Speer LI. 7-9475. 2/16x3

4 Special Notices

COURIER Subscribers who mail their newspaper to their friends or relatives are reminded that five-cents postage is required to mail a 10-12 page paper, 6 cents for a 14-page paper and seven cents for a 16 page paper.

Meeting of Charlevoix Alcoholics Anonymous Are Held Each Friday at 8 p.m. at 201 E. Garfield Phone LI 7-9303 for information (A3WTF)

PERSONALIZED STATIDNERY, printed announcements, calling cards, programs, tickets, wedding announcements, plain and liturgical, and party items in limited numbers are now available. Stop in and see samples of our quality printing. SACRAMENTINE SISTERS, U.S. 31, Conway, Ph. DI 7-3657. Samples may also be seen at the home of Mrs. C. D. Geiken, Charlevoix. LI 7-6719. (11/10c2--4)

QUILTS. Hand made, your way or my way. Also custom quilting, custom made draperies and bed spreads. Call 547-2700. 2/2x3--4

DRGAN ENTERTAINMENT available for dinner music, private parties, wedding receptions or etc., within Charlevoix area. Will use own organ. Phone 547-9322 for further information. 2/2c4--4

IF DR. SAYS ULCERS, get new PH 5 tablets. Fast as liquids. Only 98¢ at Central Drugs, Charlevoix. 2/2c5--4

BAND DINNER. Be a band booster. Thursday, February 17 at High school cafeteria. 5 to 7 p.m. Swiss Steak dinner, $1.00. 2/9x2--4

ALL GAMES party at St. Mary's School, Thursday, Feb. 17, 8 p.m. donation $1.00. Prizes and dessert lunch. Come and join the fun. Little Flower Guild. 2/16c4

THANK YOU. A big Thank you to all those that helped make our Smorgasbord a success, to those that worked, to those that attended and to those that donated. Dfficers of The Little Flower Guild of St. Mary's. 2/16x4

GARAGE SALE. Many new items added. Clothing and shoes like new. Jackets, books, comics, dishes, toys, bunk beds, skis, and furniture. Saturday, Feb. 19, 9 a.m. 309 Burns, Charlevoix. 2/16x4

RUMMAGE SALE. Beginning 10 a.m. Friday Feb. 18 and continuing the following week. 210 E. Hurlbut, Charlevoix. Ph. LI. 7-6409. 2/16x4

VOLKSWAGEN
Repair and Inspection
CHARLEVOIX IMPORT SERVICE
Marion Center Rd. - LI 7-6893

Licensed Master Plumber
Plumbing and Heating
FRANK NOVOTNY & SONS
105 Clinton LI 7-2641

PAINTING & WALL PAPERING
Interior and Exterior
Bob Olson
Ph. LI 7-9567 Charlevoix

Drenth Brothers
Building Contractors
Gravel-Filling-Brikcrete-Bulldozing
LU 8-2277 Ellsworth

Shoe Repair
Canvas Shop
Robach's Sales & Service
RED WING SHOES
Petoskey Ave. LI 7-6791

5 Automobiles for Sale

1960 JEEP STATION WAGON, 4 wheel drive, extra duty plow. See Chuck Novotny at Erber Auto. 2/2tf5

6 Trucks, Trailers

UTILITY TRAILER in good condition. 4 x 8 feet, $75.00 or make me an offer. Call LI. 7-2254. 2/16c2--6

1963 INTERNATIONAL Scout, all wheel drive, 16,000 actual miles with new international hydraulic snow plow, full price $2,475.00. Would consider in trade such as new or nearly new house trailer or house and lot near East Jordan. Phone 536-7551 or LE. 6-2342. 2/16x2--8

12 Business Services Offered

WE ARE now equipped to give you prompt repair service on industrial and marine engines air tools, air compressors, lift trucks, electrical tools, welding equipment and many other services. For more details, call the FOCHTMAN MOTOR COMPANY, Petoskey, Michigan, Phone 347-2577. (10/6tf12)

FDR SALE, Aluminum combination storm windows and Aluminum siding installed completely on your home. For Free Estimate call or write: Rendle A. Madden Ellsworth, Michigan, Phone LU 8-2333. (10/13tf12)

13 Building Contracting, Roofing

PARAGON CDNTRACTDRS Inc. Complete building service. FREE ESTIMATES. Call LI. 7-6448. 1/12tf13

14 Floor Sanding, Finishing

FLDDR SANDING equipment for sale. Machinery in excellent condition. Call LY 9-7453 Eastport days or Charlevoix LI. 7-2749 before 8 a.m. or after 9 p.m. 2/16x14

26 Help Wanted Female

WANTED FEMALE HELP. Apply at office only. Morweld Steel Products, Corp., Ellsworth, Mich. 2/2x3--28

WANTED GIRL or Woman who likes children to work for young family in Birmingham, Mich. 3 children your own room and T. V. Good wages and days off. Call LI. 7-6409 for information or call LI. 7-9275 week ends. Also call collect Birmingham, Midwest 7-3318. 2/9x3--30

WANTED PART time secretary to work into full time. Typing and shorthand necessary, excellent working conditions, good salary. Apply 212 Bridge St. or Phone LI. 7-9641. 2/18x2--26

NEAT APPEARING, intelligent young lady, at least 18 years old, to perform the duties of usherette and serve patrons at the refreshment center. Currently, three evenings weekly. Apply in person at the Palace Theatre-no telephone calls-please. 2/16-3-28

28 Help-Male, Female

DPENING DN established route in city of Charlevoix. Full or part time. Experience, investment unnecessary. Above-average income. Household products in demand. Write Watkins Products, Inc., D-58, Winona, Minn. 2/9c4--28

Expert Piano Tuning and Repairing
LOUISELLE PIANO SERVICE
LI 7-9137

Insulation - Roofing and Siding Applied
Rabach's Sales & Service
US-31 LI 7-6591
Charlevoix

DR. H. D. MESSMORE
Osteopathic Physician and Surgeon
Hours by Appointment
Telephone LI 7-9551
301 Michigan Avenue
Charlevoix, Michigan

LIVINGSTON INSURANCE AGENCY
Archie L. Livingston
Robert B. Livingston
GENERAL INSURANCE
217 Bridge St. LI 7-6594

30 Work Wanted Female

WANTED PART time waitress. Apply in person at Woodshed. Telephone appointments appreciated, LI. 7-2948. 2/16x2--30

32 Business Opportunities

VERY PROFITABLE!

Earn up to $10.00 per hour in your spare time: Service and collect from your own route of coin operated units. No selling; we establish all routes; car & ref. desirable. Investment of $985.00 to $1,785.00 req. For personal interview in your area, write King Dist. Co., 510 1st Ave. No., Minneapolis, Minn. 55403 Include phone number. 2/18C32

45 Articles for Sale

SNOW TIRES--Big discounts on New U. S. Royal Snow Tires during our mid-winter clearance. Most sizes available. Parsel Garage, 1405 S. Bridge, Charlevoix. 1/26x4--45

GAS ENGINE, 9 hp; small oil heater; 2 cylinder Hercules engine, Pully & clutch, Oliver Cleatrack, 4 x 6 fish shanty. Call LI 7-2797. 2/2c2--45

LAKE BUOY'S, 7 in all. Estimate weight of all 38 ton with 2 large brass bells, 325 lbs. each. Would sell one or all, $800.00. Phone 536-7551 or LE. 6-2342. 2/16x2--45

50 Fuel

SLAB WOOD for sale. As it comes off the Mill. $15.00 per load. Byard Sawmill, M-32, East Jordan. Call LE 6-2657 or if no answer call 582-7097. (17tf50)

51 Good Things to Eat

ALL GAMES party at St. Mary's School, Thursday, Feb. 17, 8 p.m. donation $1.00. Prizes and dessert lunch. Come and join the fun. Little Flower Guild. 2/16c51

BAND DINNER. Be a band booster. Thursday, February 17 at High school cafeteria. 5 to 7 p.m. Swiss Steak dinner, $1.00. 2/9x2--51

53 Household Goods

DINING RDOM table and four chairs, buffet and china cabinet of Mahogany. Call LI. 7-2723 after 5 p.m. 2/9x3--53

55 Machinery, Industrial Equipment

"FOMCO SEZ"

LET US quote you on your three phase electric motor needs. Prompt shipment on sizes from 1 to 125 HP. These motors are manufactured by the famous LINCDLN ELECTRIC COMPANY. For full details, contact your neighborly FOCHTMAN MDTDR COMPANY STORE. 2/16x55

56 Musical Instruments

SAVE UP TO $75-On three pianos used only for the solo and ensemble festival at Boyne City. Now back in our shop. Tuned and ready to go. Hanna's Music, 406 Lake Street, Petoskey Phone 347-2826. 2/16x56

56 Musical Instruments

RECORDS
in Hi-Fi and Stereo Albums
Plus Old Favorites
Complete Stock at
Edwards' IGA
Charlevoix

USED CONN serenade organ-Blonde, 2 full manuals, repeat percussion and sustain. Was $2875 new. A steal at only $1800. Terms to suit. Hanna's Music, 406 Lake Street, Petoskey, 347-2826. 2/18x56

INVENTDRY reduction special-Ludwig Acrolite snare drum kits. Just the unit to build a drum outfit around. Separate tension, 5 inch by 14 inch snare complete with carrying case stand, drumsticks and instruction book. Regular $85.50. Now $77.88 Use our budget or layaway plan. Hanna's Music, 406 Lake Street, Petoskey, Phone 347-2826. 2/16x56

NOW IN STOCK
HARD TO FIND ITEMS
* Fender amplifiers
* Gibson Amplifiers
* Fender Mustang Guitars
* Chet Atkins "Country Gentleman" Guitar
- CASH OR TERMS -
HANNA'S MUSIC
406 Lake St. - Petoskey
Phone 347-2826
2/26-56

56A Radio, Television, Equipment

ZENITH 19" Portable T. V. Phone 547-9748. 2/18x2--56A

60 Wanted Misc.

WANTED donated items for Jansen - Richardson Post annual Auction sale. Call Roy Staudenmeyer, LU. 8-2919, Ellsworth. Will pick up any items. 2/16x60

WANTED PEOPLE for the all games party at St. Mary's School, Thursday, Feb. 17, 8 p.m. donation $1.00. Prizes and dessert lunch. Come and join the fun. Little Flower Guild. 2/18c60

WANTED CRATING bolts, for a limited time we will pay the following prices: 36" -- $11; 38"--$12.; 44"--$12.50 either soft or hard wood. Central Lake Wood Products, Phone KI 4-2273. 2/9x4--60

68A Furnished Apartments

1 BEDROOM, furnished and neated, downstairs apartment. Call Mrs. Fels, LI. 7-9450. 2/9tf68A

72 Houses for Rent

"UNFURNISHED older house for rent. 2 large bedrooms, bath, large living room, dining room and kitchen. Full basement - new gas furnace. $85 month." Belding Real Estate 109 Bridge St., Charlevoix, Mich. Ph. LI. 7-2981 1/19tf72

UNFURNISHED new 2 bedroom home at 710 Mercer Boulevard, Charlevoix. For further information, write Keith Carey, 3200 Fairlane, Midland, Michigan. 2/9x3--72

72A Furnished Houses to Rent

FURNISHED, 3 bedroom home, available March first, for four months. No small children, call LI. 7-9263 or 9628! 2/9c2--72A

76 Business Property Sale

CHEERFUL 3 bedroom home-attractive living room with FIREPLACE - dining room - Kitchen Bath - Full basement-New roof 1963 - New furnace 1964, Gas fired hot air-Gas fired water heater-W to W carpeting in L. R. and Dining room - Curtains included-Garage-Lot 80' x 100' - Price $10,975. Call Scheid Realty, LI 7-6606. 1/19x6--78)

78 Houses for Sale

168 FEET on Petoskey Ave. with summer cottage. A. L. Livingston, Broker. Phone LI 7-6594 or 2372, Charlevoix. (10/20tf78)

100' DF EXCELLENT lake frontage - 600' deep. Readily accessible, split - level year around home with 4 bedrooms and 2 baths. Large living room and modern efficient kitchen with excellent view of beautiful Lake Charlevoix. $20,000. Belding Real Estate, 109 Bridge St., Charlevoix, Phone LI 7-2981. (10/13tf78)

Mrs. Seymour Is Hostess to Noble Grands

The February birthday anniversaries of Mrs. George Cook and Mrs. Eldred Ostrum were celebrated at the dinner meeting of the Past Noble Grand club held Thursday evening at the home of Mrs. Raymond Seymour. A lighted birthday cake was a feature of the dinner.

Mrs. Seymour presided at the brief business session that followed; Mrs. Herbert Fox was in charge of devotions and Mrs. Leroy Aliers gave the opening and closing prayers. Mrs. Lillian Moore reported on the number of sick calls she had made during the past month. Mrs. Cook won the mystery package which had been given by Mrs. Ostrum.

* * *

AT THE SOCIAL hour Mrs. Birdie Gleason, Mrs. Floyd Ikens, Mrs. George Hallam, Mrs. Ostrum, Mrs. Fred Gill and Mrs. Moore won prizes for games played.

Others who were present were Mrs. Jerold Murdick, Mrs. John Johnson and Miss Lillis Flanders.

Mrs. William Ager will host the next meeting at her State st. home on March 10. Mrs. Moore will be in charge of devotions.

Valentine Party at State Hospital

BY MRS. THOMAS MAXWELL

A Valentine party was held on Sunday afternoon at the Traverse City State Hospital for 34 patients in Ward 1. The party was planned by Mrs. Minert Veenstra, Miss Delora Richardson and Miss Ann Cunningham, with a program of singing of old hymns, reading of scripture and poems. Dne of the patients was pianist. Each patient was given a Valentine with a hankie. Refreshments of Jello, Cookies, Candy and Coffee were served.

Mrs. Connie Fales of Charlevoix, who was injured in an automobile accident several years ago, is a patient in Ward 1, and enjoys having her friends visit her.

Those attending the party from the Community Church of God of Charlevoix were Miss Ann Cunningham, Miss Delora Richardson, Mrs. Minert Veenstra, Mrs. James Bearss, Mrs. Fern Pease, Mrs. E. A. Mock, Mrs. George Hallam, Mrs. Robert Daugherty, Mrs. Willard Bodley and Rev. and Mrs. George Majors.

The word "vaccination" comes from the Latin word "vacca," meaning cow. The term originally referred only to the injection of cowpox virus into the body to prevent smallpox.

LEGAL NOTICE

Order Of Publication
General
STATE DF MICHIGAN, The Probate Court for the County of CHARLEVDIX.
Estate of ELIZABETH BDYLE, Deceased.

It is Drdered that on March 1, 1966, at 10:00 A.M., in the Probate Courtroom Charlevoix, Michigan a hearing be held on the petition of EDWARD W. BOYLE, Administrator, for license to sell real estate of said deceased. Persons interested in said estate are directed to appear at said hearing to show cause why such license should not be granted.

Publication and service shall be made as provided by Statute and Court Rule.
Dated: January 18, 1966.
Hon. John Makel
Judge of Probate.
Donald G. Jennings
Attorney for Petitioner
P. O. Box 29
Manistee, Michigan.

Order Of Publication
General
File No. 6461
STATE OF MICHIGAN
Probate Court for the County of CHARLEVOIX.
Estate of John Clarence Burke, Deceased.

It is Drdered that on February 23, 1966, at 9:00 A.M., in the Probate Courtroom Petoskey, Michigan a hearing be held on the petition of Martin B. Breighner, administrator with will annexed, for allowance of his final account.

Publication and service shall be made as provided by Statute and Court Rule.
Dated: January 25, 1966.
Hon. John Makel
Judge of Probate.
Frederick R. Hubbell
Attorney at Law
303 Howard Street
Petoskey, Michigan.
(1/26x3)

BOYNE MOUNTAIN reports a base of from 18 to 20 inches of snow in areas serviced by snow making machines. ing is reportedly good.

Masons Ahead in Cribbage Tilt

The annual cribbage contest between the Masons and the Oddfellows is in high gear.

In the Feb. 3 contest, the Masons won by 42 points. High Mason was Ron Geer with .930 and the high Oddfellow was Ed Welty with .929.

At the half way mark, the Masons were leading by 657 points.

* * *

IN THE JAN. 27 tourney, the Oddfellows won by five holes. Again, Ron Geer was high Mason with 909 and S. Baker was high Oddfellow with 914.

Jan. 20 the Masons won by 211 holes. R. Ashdon was high Mason with 920 and V. Jones was high Oddfellow with 915.

Mrs. James W. Gallagher has returned home after two weeks in Grand Rapids with her children. Mr. Gallagher went for her on Friday and returned Sunday.

Miss Stella McGuire of Des Moines, Iowa, is visiting at the home of her sister, Mrs. Margaret Driowski.

Mr. and Mrs. Elmer Johnson of Mancelona were Sunday dinner guests with Mr. and Mrs. C. J. Fiedler.

KEY TO LOTS O LIVIN BUY A HOME FIRST

SOUTH SIDE--Good one-bedroom home, $5,400 on terms.

BRIDGE STREET--3 bedrooms, ample closets, hardwood floors, gas furnace, 2 50-ft. lots. $10,800.

JUST OUTSIDE CITY LIMITS--Ranch type brick, 3 bedrooms, 1½ baths, fireplace, full basement, oil fired hot water heat, 2-car attached garage, about 2 acres of land, nice view. $29,500.

IN NORWOOD--On 5 lots, cheerful, attractive 3-bedroom home, with 3-car garage, pleasant location $8,950.

HARDWDDD LAKE--Dne quarter-mile good lake frontage, about 40 acres, all wooded. $15,000 on terms.

FOR BEAVER ISLAND PRDPERTIES--See our salesman on the Island, Rogers Carlisle-Phone Beaver Id. 448-5560.

SCHEID REALTY, INC.
Realtors
1004 Bridge Street
Charlevoix -- Phone LI 7-6606

STROUT Realty

78 ACRES-LOVELY FARM HOME. Close to Charlevoix on paved highway. Aluminum siding, nicely decorated, spotless condition. Full basement, 8 rooms, bath, enclosed sunporch and back porch; 1½ stall garage, brooder house, barn and tool shed. Creek runs through valley of woods and cleared land.

LARGE SDUTH SIDE LDT. 90' x 170' with room for YDUR style home! Near St. Mary's and our excellent High School.

A BEAUTY ON MAY STREET-Across from our High School. Living, rec., utility room; 3 bedrooms and full bath. Nicely appointed. 1½ stall garage, tool shed. FHA terms.

WANT LARGER HOMES FOR INCOME! We have homes that will accommodate skiers, vacationers, Medusa's construction men.

IF YDU ENJDY GRACIOUS LIVING with a beautiful view of Round Lake and require four bedrooms plus much living space, this will be of special interest. Exceptionally fine terms.

IF YOU DESIRE A BAR, MDTEL OR DTHER BUSINESS call us! GET ON THE BANDWAGON NDW FDR HOUSING DEVELOPMENTS!

Jane Lee and Don Anders
(616) 547-2971
310 Clinton Street
Charlevoix-The-Beautiful

We Need Listings
ON
Business investments for retirees
3 and 4 bedroom homes
Building lots
2 apartment houses
Lake frontage
Resort cottages

We Need Customers
FOR
New subdivisions
Ski resorts; all sizes
Summer resorts
Deluxe dog kennels
Motel
Apartment house site

Belding Real Estate
109 Bridge LI-7-2981
Lucile Cunningham, BROKER

Toni Novotny, Bernie Devries Wed Jan. 28

Mtss Toni Novotny, daughter of Mr. and Mrs. Fred O'Neil, became the bride of Mr. Bernie R. DeVrtes, son of Mr. and Mrs. Arthur DeVries, of Atwood at Traverse City Jan. 28.

Miss Judy LaCtair and Arthur Mitler III of Ellsworth were witnesses.

• • •

THE BRIDE wore a navy blue and white suit with navy accessories.

After the wedding the couple toured tower Michigan. They presently are tiving with the groom's parents at Atwood. DeVries will leave for the Air Force Feb. 14, 1966.

Swim Awards Are Issued

Red Cross swimming awards have been issued to Chartevoix County youngsters who parttcipated in the Water Safety program sponsored by the Chartevoix County Red Cross chapter, Charles Landers, executive secretary of the chapter, has announced.

Some 180 were from Charlevoix where they received their swimming instructions from Joet Arvilta and Kathy Seidl, who taught swimming as part of the city recreation program, Martlyn Novak who operates a play camp, Mrs. Janet Sheilds who teaches at the Belvedere Ctub and Thomas F. Kennedy who was the instructor at Camp Chartevoix.

Others in the county were Ronatd McWatters of East Jordan, Patrtcta Davis and Wtlliam Darbee of Boyne City.

All three communities tn the county offer swimming tnstructtons for the vartous age groups as part of their rec-reatton programs.

Talk of the Town

Sp.4 Douglas Bergmann, who has been serving at Cam-Ranh Bay in Vietnam since May, has been returned to San Francisco where he was discharged from the U.S. Army after serving two years. He served with the U.S. Army Transportation Corps. He arrived Sunday from the West Coast to join his parents, Mr. and Mrs. Ted Bergmann.

Central Michigan University students who have been spending the midyear recess with their respective families include Shirley Stoel, Sharon Russeti, Nancy Snider, David Smith, James Curtis, David Norton and Roberta Hilter.

Mr. and Mrs. Robert Borchardt and family of Bay City visited recently with her parents, Mr. and Mrs. L. E. McGhan.

Mr. and Mrs. Don Bambach and family have returned to Holland following a recent visit with her parents, Mr. and Mrs. Ray L. Kipke and his aunt, Miss Ann Cunningham and other relatives.

MR. AND MRS. CHARLES MORT
Photo by Sam Cartisle

Rites Unite Pair

Mr. and Mrs. Wayne J. Woods of 221 Park Ave., announce the marriage of their daughter, Linda Gustafson, to Charles E. Mort, son of Mr. and Mrs. A. C. Mort of Charlevoix.

The wedding took place Feb. 12 at the Ftrst Congregational Church, the Rev. Lawrence Tenhopen officiating.

Beaver Island

Marion Martin
Phone 448-5832

Mr. and Mrs. Walter Wojan were recent visitors on the maintand.

Mr. and Mrs. Frank Nackerman had as weekend guests their daughter Colleen Nackerman and her friend Jack Votk. Colleen attends Mary Grove College in Detroit and Jack attends the Universtty of Detroit.

Captain and Mrs. Lawrence McDonough had as their recent guest. Charlie Pischner of Green Bay, Wis.

Erwin Belfy.Sr. of Charlevoix visited a few days this week with his son - in - taw, Vernon La Frenetre.

Mrs. Rita Gillespie returned home from Charte votx Hospital tast week, her husband, Jewetl, and son, Johnny, returned here with her.

Mr. and Mrs. Joseph Liston, accompanied by Mr. and Mrs. Ted Ager, left Friday for a vacation trip to Tavaras and Winter Haven, Fla. They plan to be gone three or four weeks.

Mrs. Pearl Grate left Thursday via plane for an extended visit in College Station, Tex., with her brother-in-law and sister, Mr. and Mrs. Kenneth Betts.

Mr. and Mrs. Thaddeus Sidorowicz have returned to Detroit after spending the weekend with friends here.

Mr. and Mrs. Arthur Heilig spent the weekend in Rockford with their son-in-law and daughter, Mr. and Mrs. Fred Faber and family.

Mrs. Chartes Rinehart reported that there were crocuses blooming in her yard Saturday as the result of the unseasonable weather. Less than two weeks before there had been two feet of snow in the same spot. The warm weather also forced the pussywillows, she satd.

Charlie Martin with the aid of his four sons; Emmett, Ernie, Buddy and Mike, and Melvin Napout, Joe Sendenbergh. Paul and Johnny Kenwabakisee and Ralph Napout put up 500 cakes of ice from the harbor this past week. This meant ploughing, cutting and stowing the ice in the tce house and then covering it with sawdust. Chartie put ice up last year too, the first time in about fifteen years.

Mr. and Mrs. A. J. Galtagher of Brooklyn, New York, announce the btrth of adaughter, Denise Ketly, on Jan. 30. Grandparents are Mr. and Mrs. Johnny A. Galtagher and Mr. and Mrs. Jack Martin.

Ralph Napout and Johnny Kenwabakisee went to Petoskey to see Johnny's wtfe who ts staying with her grandmother who broke her hip.

YOUR VOTE IS IMPORTANT!

Vote Monday

VOTE FOR

☒ CLAIRE C. MARTIN

for

FIRST WARD ALDERMAN

* Champion of the Working Man
* Advocate of Honest and Progressive Government
* A Man Confident that Charlevoix Has a Bright Future
* A Candidate Qualified to Guide Your City to Greater Economic Development and Prosperity

VOTE Monday Feb. 21

Vote For

☒ CLAIRE C. MARTIN

For rides to the polls call 6633

Stamp-it-RICH!

WIN 1000 EXTRA GOLD BOND STAMPS

No writing or guessing! No numbers to match! EVERYBODY WINS!

From the Valley of The Jolly Green Giant —

STOCK-UP SALE

* PEAS, 1 lb. - 1 oz.
* CUT GREEN BEANS, 1 Lb.
* CUT WAX BEANS, 1 LB.
* FRENCH CUT WAX BEANS, Lb.
* NIBLETS CORN, 12 oz.

7th BIG WEEK

5 FOR $1 MIX OR MATCH

Green Giant Frozen Vegetable SALE

* PEAS
* MIXED VEGETABLES
* CARROT NUGGETS
* NIBLETS CORN

3 10 oz. Pkgs. 89¢

DOLE SALE

Sliced, Crushed, Chunks or Tibits PINEAPPLE

4 15 3/4 oz. Cans $1

Dole Pincapple Grapefruit DRINK

3 1 Qt. 14 oz. 89¢

PORK SHOULDER STEAK Lb. 69¢

CHEER Detergent

4 1 lb. 6 oz. $1

WHOLE or RIB HALF

PORK LOINS LB. 65¢

Pork Shoulder ROASTS Lb. 47¢

Boneless Beef STEW MEAT Lb. 69¢

Grade "A" DUCKLINGS Lb. 49¢

FARMER PEETS, FARM HOUSE, SLICED

BACON LB. 69¢

OVEN FRESH BLACK BAVARIAN RYE BREAD 2 1 1/4 lb. Loaf 49¢

OVEN FRESH CINNAMON ROLLS 16 oz. Pkg. 35¢

COUNTRY FRESH SOUR CREAM 1/2 Plnt 25¢

MAXBAUERS HALF & HALF Full Plnt 21¢

DIRECT FROM FLORIDA

NEW GREEN CABBAGE Head 19¢

Dellclous Murcott TANGERINES Doz. 39¢

VINE RIPENED TOMATOES LB. 29¢

CHEERIO BARS 6 pak 29¢

50 EXTRA GOLD BOND STAMPS — Help Yourself GOLD BOND STAMPS — 2 Packages, Unshelled NUTS — Offer Good thru Feb. 19, 1966 — Good Only at Oleson's Food Stores

50 EXTRA GOLD BOND STAMPS — Help Yourself GOLD BOND STAMPS — Two of Olesons flnest STEAKS — Offer Good thru Feb. 19, 1966 — Good Only at Oleson's Food Stores

50 EXTRA GOLD BOND STAMPS — Help Yourself GOLD BOND STAMPS — Herruds 1 lb. pkg. PARTY ASSORTMENT — Offer Good thru Feb. 19, 1966 — Good Only at Oleson's Food Stores

50 EXTRA GOLD BOND STAMPS — Help Yourself GOLD BOND STAMPS — 6 Reg. Size Pkgs. ROYAL PUDDINGS — Offer Good thru Feb. 19, 1966 — Good Onty at Oleson's Food Stores

50 EXTRA GOLD BOND STAMPS — Help Yourself GOLD BOND STAMPS — Two Pkgs. Of Hydrox or Sugar Wafer COOKIES — Olfer Good thru Feb. 19, 1966 — 'Good Onty at Oleson's Food Stores

OLESON'S FOOD STORES of Charlevoix the Beautiful

HOURS:
9 a.m. to 6 p.m. DAtLY
9 a.m. to 9 p.m. FRIDAY
CLOSED ALL DAY SUNDAY

3 locations in Traverse City - Downtown Cadillac

You'll Really Like OLESON'S Low, Low Prices Plus Double Free GOLD BOND STAMPS Every Wednesday

Take your problems to Church this week — *millions leave them there!*

ASSEMBLY OF GOD CHURCH

203 E. Upright St.

Sunday School 10:00 a.m.

Morning Worship 11:00 a.m.

Evening Services 7:30 p.m.

Rev. E. Herberger

BIBLE BAPTIST CHURCH

904 May St.

Morning Worship 11:00 a.m.

Sunday School 10:00 a.m.

Evening Worship 7:30 p.m.

Minister: J. Lugibihl LI 7-9338

BETHANY LUTHERAN CHURCH

1479 Bridge St.

Sunday School 5 P. M.
Worship 6 P. M.

Rev. Richard Noffze, Pastor

THE FIRST BAPTIST CHURCH

206 State St.

Sunday School 10:00 a.m.

Morning Worship 11:00 a.m.

Evening Services 7:30 p.m.

Minister: Jack G. Harris LI 7-9765

CHRIST EPISCOPAL CHURCH

State St. at Clinton

Holy Communion 8 a.m.

Third Sunday of Month 7:30 a.m.

Church School 9:30 a.m.

Morning Worship 11 a.m.

The Rev. Alexander Wood LI 7-9406

CHRISTIAN SCIENCE CHURCH

West Clinton St.

Sunday School 10:00 a.m.

Morning Worship 11:00 a.m.

Service First Wednesday of month 8 p.m.

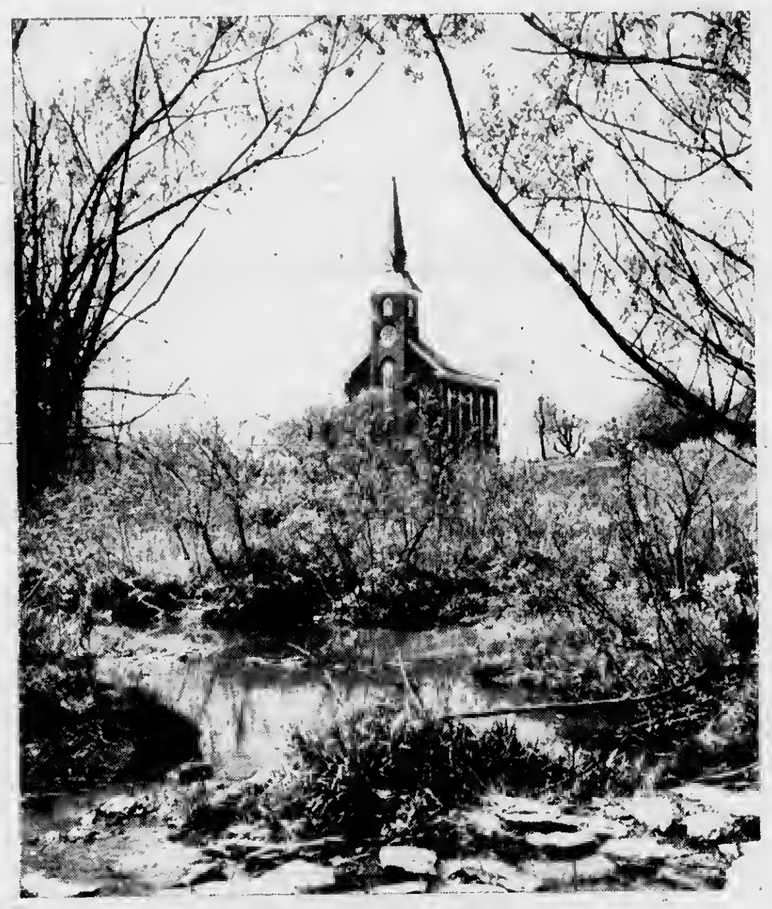

An Eloquent Sermon

The church building is often an inspiration to people who never set foot inside it. It preaches a sermon when they pass it. It preaches an eloquent sermon of the interest of God in man. In a world threatened with violence and destruction on every hand it is good to know there is one institution that has a high opinion of man, that believes in him, seeks to lift and improve his position instead of enslaving or destroying him. Being what it is it deserves all the support we can give it. Some say, "But there are many hypocrites attending church." What of it? Someone has said, "Church attendance itself is not so much an expression of one's goodness as it is an expression of one's need for God's help in finding goodness."

Of course it is a human institution and some churches are more successful in lifting man's spirit and causing him to think on things loftier than his daily affairs. Find the one that inspires you inside its doors, as well as outside, and attend it regularly.

Juilleret's Coffee Cup

U.S. 31 South LI 7-9325

Charlevoix Abstract & Engineering Co.
Charlevoix

Charlevoix County State Bank
Charlevoix

The Charlevoix State Savings Bank
Charlevoix

Charlevoix Oil Co.
Citgo Products
Charlevoix LI 7-6581

Erber Oil Co.
Sinclair Products
Charlevoix Petoskey Gaylord

Jim Fiedler Residential Builder
309 E. Dixon, Phone 547-9750

Gill's Appliance
Philco-Zenith Service
214 Bridge St., Charlevoix

Helene's Beauty Shoppe
102 Park Ave., LI 7-2261

Hess Furniture Co.
See Hess and Buy for Less!
Charlevoix

Juilleret's Coffee Cup
U.S. 31 South LI 7-9325

Kens' Dodge Service
100 Mason St. LI 7-9751

Kit Carson Lumber Co.
S. Bridge St., Charlevoix

Kusina Motors Inc.
Pontiac, Cadillac & Rambler Dealer
Antrim St. Charlevoix

Lake Construction Co.
General Contractors
Charlevoix LI 7-2531

Larry's Clark Super 100
US 31 South Charlevoix

Novotny Plumbing and Heating Co.
Licensed Master Plumbers
LI 7-2641 Charlevoix

Paul—Reed Inc.
Petoskey Rd. Charlevoix

Rabach Shoe Shop
Men's and Boys' work and Dress Shoes
Petoskey Ave. Charlevoix

Top 'O Michigan Rural Electric
Boyne City

The Will - Flow Corp.
Petoskey Rd. Charlevoix

Robt. W. Winchester
Charlevoix

COMMUNITY REFORMED CHURCH OF CHARLEVOIX

Petoskey Ave. at Meech St.

Sunday School 10:00 a.m.

Morning Worship 11:00 a.m.

Minister: Charles A. Stoppels LI 7-2509

Evening Worship 7:45

COMMUNITY CHURCH OF GOD

202 W. Hurlbut

Sunday School 10:00 a.m.

Morning Worship 11:00 a.m.

Evening Worship 7:30 p.m.

Minister: G. L. Majors LI 7-2875

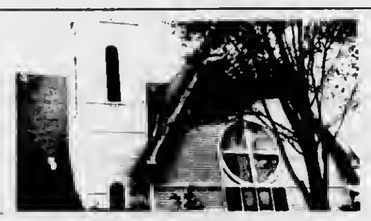

FIRST CONGREGATIONAL CHURCH

Park and State St.

Sunday School 9:45 a.m.

Morning Worship 11:00 a.m.

Minister: Lawrence E. Tenhopen
Phone LI 7-9122
Minister Emeritus: H. E. Kohn

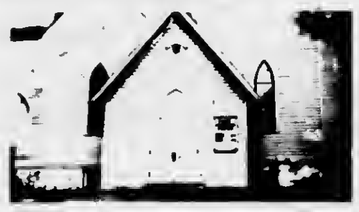

FIRST METHODIST CHURCH

106 State Street

Sunday School 9:45 a.m.

Morning Worship 11:00 a.m.

Minister: Leona M. Winegarden LI 7-2654

ST. MARY'S ROMAN CATHOLIC CHURCH

1000 Bridge St.

Sunday Mass: 8:30 - 10:30

Confession Saturday 4:30 to 5:30 and 7 to 8 p.m.

Priest: E. F. Denay LI 7-6652

With the hope that it will, in some measure, foster and help sustain that which is good in family and community life, this feature is sponsored by the business firms and organizations whose names appear in the adjoining columns.

Seeks House Seat

ROBERT W. DAVIS

Robert W. Davis of St. Ignace has announced his candidacy for state representative in the 106th district.

An undertaker, Davis has been active in Republican circles for ten years and is GOP chairman for Mackinac County.

• • •

IN ANNOUNCING his candidacy, Davis listed the planks in his platform: 1. New method of attracting tourism and industry; 2. Lower Mackinac Bridge tolls; 3. More cooperation with unions; 4. Upgrading education on the state level.

Married and the father of three children, Davis recently was honored as St. Ignace Area Chamber of Commerce "Man of the Year" for 1965.

Mr. and Mrs. Louis McClellan and children left Sunday for their home in Bedford, Ind., following a week's visit with relatives here.

Deer can sustain an overwinter weight loss of up to 30 percent of their fall weight if they go into the cold-weather season in good shape. If they lose more than this, they are as good as goners.

Get 'em Now-Pay Later!

TIRES FOR EVERY CAR

Our tire inventory has never been bigger. Select now while we have the tires for your car in stock. You can have them mounted on your car and you won't have to make a single payment on them 'till May.

You Pick The Price

Sure we have cheap tires. But we've got expensive tires too! You can pick your price when you select the tire quality you want. For the money none of 'em can be beat.

PRICE FROM 9.95

STANDARD

MARTIN'S SERVICE

Bonnie Lou Shapton

Miss Shapten Will Become Bride in June

Mr. and Mrs. Warren W. Shapton of Lansing announce the engagement of their daughter, Bonnie Lou, to James Robert Kot, son of Mr. and Mrs. Stanley R. Kot of Lansing.

Miss Shapton is the grand daughter of Mrs. Bonnie Nickerson and the late Mr. Nickerson and Mr. Earl Shapton and the late Mrs. Shapton of Charlevoix.

* * *

MISS SHAPTON is a senior at Michigan State University majoring in biology. She is vice president of Delta Gamma sorority and a member of Tau Beta biology honorary.

Kot is a graduate of Michigan State and is teaching music at Holland. He is a former member of the MSU band and Phi Mu Alpha national music fraternity.

They plan to marry June 25.

Elects Officers

BY SUSAN DZIEDZIE

Girl Scout Troop 253 has elected officers. They are Sally Kele, treasurer; and Susan Dziedzic, scribe.

The girls also elected new patrol leaders. They are Mildred Sanford, patrol 1; Sarah Sweet, patrol 2; Bonny Majors, patrol 3; and Trudy Ohmer, patrol 4.

The troop had had a rededication ceremony, with members becoming officially Girl Scouts.

Work projects also are under way. The 4th grade is working on paper mache birds. The fifth grade is making papier mache animals and the sixth grade is working on a skating badge.

JUDITH KOTESKEY

Judith Kotesky, John Nickerson to Wed in August

Mr. and Mrs. Clarence C. Koteskey, 307 Burns St., announce the engagement of their daughter, Judith M., to John R. Nickelsen Jr. son of Dr. and Mrs. John R. Nickelsen of Racine, Wis. An Aug. 6 wedding is planned.

Miss Koteskey is a graduate of Charlevoix High School and North Central College, Naperville, Ill. Her fiance is a graduate of Washington Park High School and Wisconsin State University, Whitewater.

Both the bride-elect and her fiance are teachers in the Racine public school system.

Auxiliary Plans Valentine Party

Members of the VFW Auxiliary are reminded that a Valentine Party will be held Feb. 17 at the post home. A pot luck supper is planned, and each member is to bring a friend and a Valentine.

Membership in the auxiliary is now past the 100 per cent mark. All 1965 members have paid, and seven new members have been signed up.

* * *

THE CLASS of 1941 is holding a reunion May 28 and the auxiliary has been asked to serve dinner.

A donation was sent to Charlevoix March of Dimes for 1966.

Poppy days this year will be May 19, 20 and 21.

Wayne Peebles in Sea Test

Fireman Wayne R. Peebles of the U.S. Navy is taking part in Exercise High Time in the Atlantic and Caribbean Sea.

The son of Mr. and Mrs. John R. Peebles of rural Charlevoix, Peebles is taking part in the exercise designed to test combat efficiency and improve anti-submarine, anti-air, mine and amphibious warfare techniques of some 50 units of the Second Fleet, the Atlantic Fleet Amphibious Force and the Atlantic Fleet Marine Force.

MARY LOU WOJAN poses with her champion standard poodle, Franz. The dog won three awards at a Petoskey dog show recently.

Franz Wins Again

A standard poodle, Franz, owned by Mary Lou Wojan, had three first place ribbons and two trophies added to his collection at the Petoskey Fun Match Dog Show Jan. 30.

Franz's awards included best of variety, best of breed and first in his class.

* * *

IN ALL Franz has 12 ribbons and three trophies.

Mrs. Jessie Seligman and her German Shepherd, Burr, won two first place ribbons, one second place ribbon and a trophy.

About 50 dogs were entered in the show, which was held at the 4-H building at the Emmet County fairgrounds.

Party Honors Newlywed Pair

On Saturday evening Feb. 5, a wedding reception in honor of Mr. and Mrs. Bernie DeVries was held at the home of his parents, Mr. and Mrs. Art De Vries.

Attending were Mr. and Mrs. Jerry Aardema and daughter Dorothy, Mr. and Mrs. Silas Doctor Sr. and son Si Jr., Mr. and Mrs. Miner Veenstra and son Allen of Charlevoix, Mr. and Mrs. John Tornga, Mr. and Mrs. Erwin Holecheck and children, Ari Miller, Edwin Drenth, Miss Marge Matz, also her parents Mr. and Mrs. Fred O'Neal and sister Alice of Charlevoix.

Mr. and Mrs. DeVries received several useful and beautiful gifts.

Refreshments were served to 28 guests by the hostess including a three tiered wedding cake baked and decorated by her daughter, Mrs. Holecheck.

Party Honors Paul McSweeney

Paul McSweeney was honored recently at a supper party given by his mother, Mrs. Lucille Howard, marking his 19th birthday.

Attending were Misses Sharon Foy of Lansing, Mary Ann Rosemier of Harbor Springs, Paul's brother, John, a student at Northern Michigan University, Marquette and Miss Karen Davenport of Cheboygan, presently attending school in Grand Rapids.

Mr. and Mrs. Rex Davis spent the weekend at Big Rapids visiting their daughter, Kay, and Shirley Gibson who are students at Ferris State College.

FRANCES ELLEN MOORE

Wilfred Browe to Claim Bride

Mr. and Mrs. Walker Moore of Clinton, Okla., announce the engagement of their daughter, Miss Frances Ellen Moore of Los Angeles, Calif., to Wilfred R. Browe, son of Mr. and Mrs. Theodore E. Browe of Charlevoix.

The bride-elect was graduated from Clinton High School in 1962 and attended Southwestern State College before going to California where she is employed at Colwell Mortgage Bankers Co. in Los Angeles.

Her fiance is a graduate of Charlevoix High School and attended Los Angeles City College. He is presently employed with Gross and Co. Inc. Stock Exchange of Los Angeles.

Wedding will be March 5 at Glendale, Calif.

Louise Willard, James Hilligan to Wed in June

Mr. and Mrs. Ralph S. Willard of Portland announce the engagement of their daughter, Louise Ellen, to James J. Hilligan, son of Dr. and Mrs. James C. Hilligan, summer residents of Charlevoix.

The bride-elect attended Central Michigan University and is teaching first grade at St. Patricks school in Portland.

Hilligan is a student in optometry at Ohio State University and is a member of Epsilon Pst Epsilon fraternity.

They will marry June 25.

Mr. and Mrs. Jack Syverson and three children have returned to Jackson after spending the weekend with friends here.

★ For Life Insurance

★ For Hospital Insurance

★ For Peace of Mind

-Contact-

KEITH V.

STINCHCOMB

-Special Agent-

John Hancock

*Business Phone 535-2346
*Res. Phone 582-7036
*East Jordan

Announcing the good news?

Smart brides always choose our famous

Flower Wedding Line Invitations

Featuring 5 new scripts:

Mr. and Mrs. Edward C. Harmon
VENETIAN

Mr. and Mrs. Kenneth B. Winter
FLORENTINE

Mr. and Mrs. William R. Benning
FLEMISH

Mr. and Mrs. Roy Edward Laughton
RIVIERA

Mr. and Mrs. Arthur R. Broderick
FLORIDIAN

More and more brides are finding they can have the luxury look they love and still keep on the sunny side of their bridal budget with exquisite Regency stationery. It features Heliograving*—an amazingly rich, raised lettering with all the good taste and distinction of the finest craftsmanship—yet costs so little. Do see our exciting selection of contemporary and traditional type faces...one, perfect for you! **Heliograving—not to be confused with engraving.*

One to two weeks delivery!

CHARLEVOIX *the Beautiful*

COURIER

CHARLEVOIX COUNTY'S LARGEST NEWSPAPER

101 CLINTON STREET, CHARLEVOIX, MICHIGAN

Our Interior Decorating Service Is Practical, Not Expensive

Home and Business Interiors

Quality
*Furniture
*Carpet
*Wallpaper
*Draperies

Your Headquarters For
☆ SANITAS
☆ SCHUMACHER
☆ STRAHAN

INTERIORS OF CHARLEVOIX

Phone 547-2833

Located In Oleson's New Shopping Center

Maxbauer's Dairy PRESENTS

This Week in Charlevoix Schools

Thursday, Feb. 17.
--Band Parents dinner at High School cafeteria, 5 to 7 p.m. Be a Band Booster.
Friday, Feb. 18.
--Basketball at East Jordan, 7 p.m.
Saturday, Feb. 19.
--F.T.A. story hour at the Library, 1:45 p.m. 2nd. and 3rd. grades.
Monday, Feb. 21
--High School Confraternity classes at St. Mary's School, 7:15 p.m.
Tuesday, Feb. 22.
--Basketball at Petoskey, 6:45 p.m.

NORTHERN MICHIGAN MILK "HUB OF HEALTH"

Look for this Seal of Freshness on every carton of Maxbauers' Milk

AT YOUR STORE...OR AT YOUR DOOR

Our Milk is Produced and Processed Locally
It's Better . . . Because It's Fresher

Maxbauer's Dairy

Charlevoix Phone LI 7-2441

Clockwise

With Bob Clock

I am slowly coming to the conclusion that nobody lives a good guy---not even the good guys.

Psychologists will tell you that the little boy who never gives his mother any trouble might be her pride and joy, but's it's the little hellion who tugs hardest at her heart-strings.

In high school, the good boy may study diligently and get fine grades, but it's not very likely the girls will rumple his hair in the cafeteria line or the boys will pat him on the fanny at the basketball game.

And so it seems to go through life. The late G. B. Shaw recognized this perversity in mankind, and in himself, when he remarked that he'd take heaven for climate, hell for company.

* * *

Anglo-Saxons have long displayed an affection for the "bad guy" in their preference of folk heroes. They have been taught the virtue of goodness, but deep down they have a soft spot for the maverick. This could account for the popularity of Robin Hood on both sides of the Atlantic. The renegade woodsman appeals to the dual forces striving within us, as does America's own folk hero, Jesse James. The two gentlemen are bandits pure and simple, but their plunder goes to help the poor, thus satisfying both sides of our schizoid personalities.

In more recent times, probably no two characters have done more to enhance the stature of their respective professions than Marshal Matt Dillon and Doc on the TV serial "Gunsmoke." Yet these two guardians of public health and welfare spend an awful lot of time belly-up-to-the-bar in the Longbranch saloon.

* * *

AN ELECTION usually is a good time to watch this rip tide in human behavior at work. And it happens year after year in community after community.

I'll never forget an election campaign in the town where I worked as a cub reporter. One candidate was a paragon of virtue --- the kind of man who ideally should stand at the helm of the ship of state directing the course of events with a firm hand and a steady eye. He had proven himself through a lifetime of service to his family, his church and his community. He changed his underwear every day wore clean socks from time to time, and didn't clean his fingernail in public. Neither did he spit or swear in front of women.

His children were well dressed and courteous to their elders, his dog was registered with the American Kennel Club and his wife didn't spit or swear in front of men. A shoo-in for any political job, you say? Well, let's have a look at the opposition.

* * *

HE WAS A GUY with a real spotty past. He didn't actually have a police record, but that's only because the city hall burned down in '33 and the police files were lost. But everyone remembered how he gave Epsom salts to the principal's horse and how the F.B.I. converged on town when he started casting phony half-dollars in metal shop class.

He hadn't been in church since the day he was married, and that was only because the bride's father was there with fire in his eye and a loaded deer rifle in the back of the pickup.

No one had seen his wife in years, but there was another woman---a blonde---he had been escorting about town. She wore eye makeup and light skirts and had sort of a vacant look.

People pretty much lost track of his only son after the boy quit school and signed on a tramp steamer bound for Barbados. There was some talk of his marrying a native girl, but no one knew for sure.

* * *

HOW THE CANDIDATE made his living remained a mystery. There had been money in the family at one time, but surely there couldn't have been much left after all these years. Evenings he lingered in the pubs around town, talking loudly and vociferously about city problems. He seldom bought a drink for anyone, but there was always a line of cronies at each elbow making sure his cup runneth over. His clothes were unpressed and he spit and swore whenever he felt like it.

And who did the people elect as their stalwart leader? You guessed it. And he did a fine job.

Obituaries

John H. Oldham

Funeral for John H. Oldham, 82, was held Feb. 10 in Breckenridge, Mich., with burial in Breckenridge Cemetery.

A summer resident at Pine Point, Mr. Oldham was born near Bracebridge, Ont., and moved to the Barnard area with his parents when he was a child.

* * *

HE VISITED in Charlevoix last summer and hunted near Newberry last deer season. He got his buck while seated in the cabin, firing through an open window.

He is survived by three sons, Dr. Earl of Breckenridge, Harold of Detroit and George of Pleasant Ridge; and two daughters, Mrs. Jack (Lucille) Hogan of Ann Arbor and Mrs. Ida Ward of Fayetteville, N. C.

Two brothers also survive, William, of Iless Lake near Newaygo and Lacy of Charlevoix.

Irvin A. Nowland

Funeral for Irvin A. Nowland, 71, formerly of Charlevoix was Feb. 11 from the Winchester Funeral Home, the Rev. Walter Malstrom officiating. Burial was in Brookside Cemetery.

Mr. Nowland died at his home in Tustin Feb. 8.

Born in Charlevoix Nov. 4, 1894, he lived in the city until moving to Detroit where he worked until 1943, when he moved to Tustin. He farmed until he retired.

* * *

A MEMBER of the Tustin Baptist Church, Mr. Nowland is survived by his widow, the former Minnie Coblentz, whom he married in Charlevoix Sept. 7, 1916.

Also surviving are seven sons, Amos of Detroit, Edward of Marion, Kenny, Albert and Clayton of Wayne; Fraley of Kalkaska and Arnold of Cadillac; three daughters, Mrs. William Russell of East Jordan, Mrs. Carl McCauley of Chippewa Lake and Mrs. Rex Eberhart of Tustin; a brother, Ernest of Charlevoix, and four sisters, Mrs. Hazel Smith of Petoskey, Mrs. Lydia Coblentz of East Jordan and Mrs. Sarah McAllister and Mrs. Stanley Houghton, both of Charlevoix.

Also surviving are 32 grandchildren and six great grandchildren.

Tourney Finals Posted

Here are the final standings of the 6th annual Bowling Tournament of the Charlevoix Bowling Association. The tournament began on Feb. 5th and was completed on Feb. 13, and took place at Paul Bunyan Lanes.

Team Event:

Aluminum Products	3093
U.S.C.G.	3050
Airport Inn	3046
Charlevoix County State Bank	3040
Episcopal No. 1	3000
Erber T. Birds	3000
St. Mary's No. 2	2989
Swanson Construction	2989
Harbor Hardware	2986
American Mold No. 2	2982
Central Drug Store	2980
Town House	2976
Kusina Motors	2972

DOUBLES EVENT:

D. Wojan & T. Wojan	1356
D. Meggison & J. Lignell	1341
D. Kelly & r. Grulke	1285
R. VanLoo & G. Patterson	1280
D. Terrill & A. Reissener	1278
H. Struthers & J. Smith	1269
J. Browe & T. Browe	1245
D. Chinavare & P. Santek	1244
K. Cellner & C. Riley	1243
J. Elzinga & A. Loper	1242
L. McKenzie & R. Miller	1230
R. Pearl & W. Allison	1224
W. Supernaw & L. Edwards	1223

SINGLES EVENT:

Robert Reed	690
Stan Fledorek	689
John Lachman	679
Don Kelly	670
Ken Boss	669
Wm. Seese	660
Frank Ochs	654
Perry Smith	652
Walt Wojan	649
Paul Santek	648
Jack VanLoo	645
Art Heilig	639
Howard Struthers	639
Louis McKenzie	639

ALL EVENTS:

John Lachman	1943
Denny Wojan	1938
Don Kelly	1936
Ken Cellner	1936
Gordon Neff	1922
Andy Peters	1915
Paul Santek	1912
Walt Wojan	1908
Wayne Beitel	1901
Robert Pearl	1892
Ken Boss	1892
Clifford Riley	1889
Stan Fledorek	1884

Talk of the Town

Mrs. William Coleman the former Connie Maxfield and two children of Memphis, Tenn., are visiting her mother and stepfather, Mr. and Mrs. A. Werner. Mr. Coleman will join the family of Wednesday.

Mr. and Mrs. Russell Robinson are back at the Weathervane Beauty Salon after a trip to Florida.

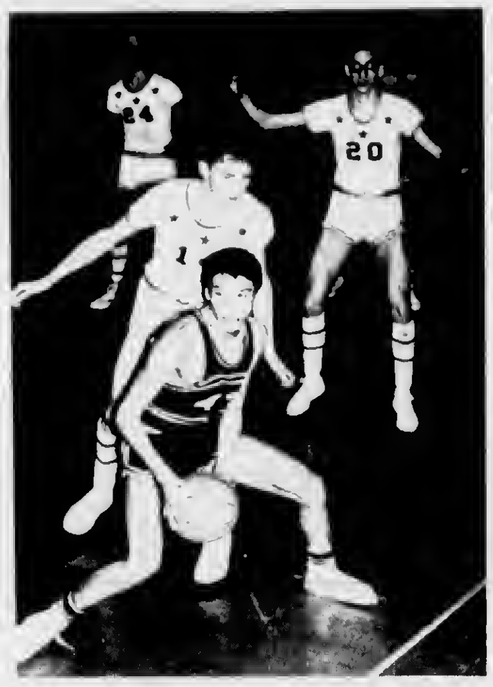

FRED WABANIMKEE looks for a way out at the Grayling game as the Vikings close in. Wabanimkee is listed with the 21 top scorers in the Northern Michigan Class "C" Conference.

Trio of Rayders With Top Scorers

Steve Smith, Fred Wabanimkee and Tom Webb are among the top 21 point scorers in the Northern Michigan Class "C" Conference, according to the conference secretary.

Through Feb. 4, Smith placed fourth with a total of 174 points, an average of 15.8 a game.

Wabanimkee was 11th, scoring a total of 141 points, an average of 12.8 per game, and Webb was 18th with 117 points, an average of 10.6 per game.

Following is a list of the top 21 scorers in order:

NAME	SCHOOL	TOTAL	AVERAGE
Terry Walker	Gaylord	332	30.2
Dennis Gunderson	Boyne City	255	23.2
Tom Drenth	East Jordan	231	21.0
Steve Smith	Charlevoix	174	15.8
Jim Cihak	East Jordan	172	15.6
Joe Bodzick	Pellston	172	15.6
Dennis Bielas	Pellston	172 (7 games)	24.6
Bill Snyder	East Jordan	169	15.3
John Reed	Pellston	162	14.7
Terry Wright	Grayling	152	13.8
Fred Wabanimkee	Charlevoix	141	12.8
Sam Morrow	Gaylord	138	12.6
Ron Shepherd	Boyne City	138	12.6
Sam St. Germain	Pellston	137	12.5
Jack Nolrot	Gaylord	130	11.8
Kip Hansen	Harbor Springs	119	10.8
Larry Burkhart	Pellston	118	10.7
Tom Webb	Charlevoix	117	10.6
Pat Thompson	Grayling	114	10.4
Steve Bell	East Jordan	114	10.4
Dave Southwell	Mancelona	114	10.4

Half-Time Show One of the Best

One of the best half-time enterlainments of the basketball season was presented at the Grayling game last week, thanks to the efforts of trampoline performers.

Coach Mike Whalen was moderator, describing each performance and the skills required.

Comic relief was provided by a "lady from the audience" (one of the tramp stars in costume) who asked if she might try the trampoline. The ensuing performance was in the best tradition of slapstick comedy.

St. Marys Lists Honor Students

Following are the names of the children who made the Honor Roll at St. Marys School last semester.

Grade 8: Rebecca Hansen, Bruce Weislik, Pamela Fairbanks, Jane Mousseau and Gerianne Santek.

Grade 7: Annette Hansen. Grande 6: Alan Avery and Maureen Peltier. Grade 5: Catherine Begrow and Susan Dziedzic. Grade 4: Lauren Bradley, Esther Dhaseleer and Barbara Sladek.

Grade 3: Beth Dhaseleer, Nancy McPhillips, Suzette Villermain and Maria Wojan. Grade 2: Anne Schaner. Grade 1: Mary Jo Buday and Matthew Doan.

Band Dinner Feb. 17

The second band dinner of the school year will be held Thursday, Feb. 17, from 5 to 7 p.m. in the High School cafeteria. Swiss steak is the entree.

Money raised by the dinner will go toward the support of band activities, scholarships, and uniforms.

General Chairman Mrs. Ray Wood has announced the following roster of chairmen:

Place mats have been donated by the Charlevoix County State Bank, milk by John Boss of Maxbauers Creamery, a band cresl centerpiece by Leo Fairbanks' Pastry Shop, and napkins by the Rural Electric Administration.

YOUR VOTE FOR

JACK R. MOL

In the February 21st Primary, For

First Ward

ALDERMAN

Will Be Sincerely Appreciated

(Pd. Pol. Adv.)

I promise to represent all of the citizens of Charlevoix, fairly and honestly, if you elect as your candidate for mayor. I will appreciate your vote and the opportunity to use my five years of experience to serve the City of Charlevoix The Beautiful.

Bill Fochtman

It's good to get home...

after a day of hard work or hard play. And it's pleasant to relax with cool, refreshing beer. In fact, 65% of all the beer produced in this country is enjoyed at home. It cheers your taste as it renews your zest. So, make yourself at home... with beer.

UNITED STATES BREWERS ASSOCIATION, INC.

Are you paying more than 11½¢ a gallon for your residential heating oil?

If you are, you're paying too much to heat your home.

If you are now using natural Gas (or plan to) for cooking, water heating, clothes drying or Gaslights, and your use is equal to that of our average residential customer, you can get your Gas for heating under our special service rate at a cost equivalent to fuel oil priced at just 11½¢ a gallon. And the nice thing about our Gas rates is that the more you use, the less it costs per unit. That's a bargain in anybody's book.

(Can't pay for the cost of conversion right now? Here's good news: Whether you convert your present furnace, or even install a new Gas furnace, **Michigan Consolidated will pay for it and its installation by a qualified heating contractor. And it won't cost you a penny until July 1, 1966!)**

So why not make your present oil furnace more economical this winter? Have it converted to economical natural Gas. Then you can start putting your money in the bank for a change. Instead of in your furnace. For full details, call us or your heating contractor today.

LIVE MODERN... FOR LESS... WITH GAS

MICHIGAN CONSOLIDATED GAS COMPANY

Rayders Brace for E. Jordan Friday

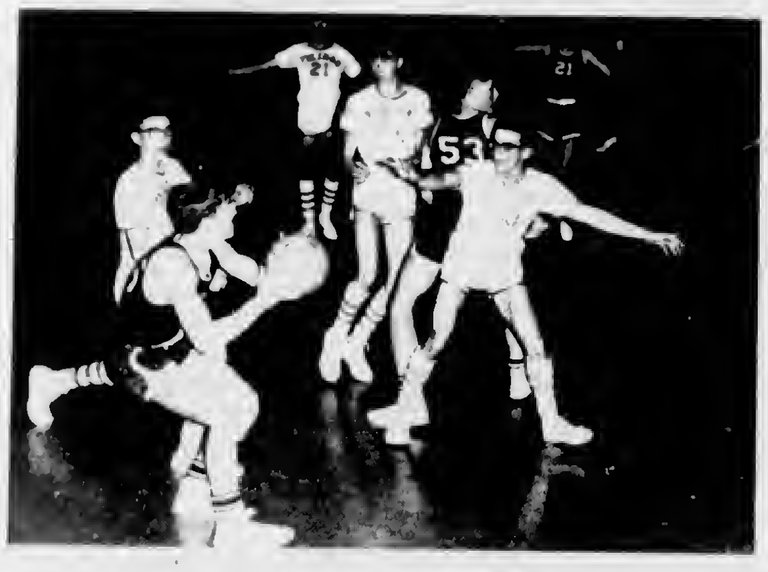

CHARLEVOIX Jayvees provide plenty of fast basketball in the warm-up for the varsity game each week. Last Friday the young Rayders bowed to Grayling, 73 to 63 in one of their rare defeats.

Defeat Vikings 72 to 64

After trailing for the first half, the Charlevoix Rayders moved ahead of the Grayling Vikings Friday night, winning a hard-fought contest 72-64.

The victory leaves Charlevoix in third place in the Northern Michigan Class C conference. Pellston and Gaylord are tied for first place, followed by East Jordan.

This Friday's game with East Jordan promises to draw a full house, with both teams vying for second place.

* * *

HIGH SCORER for Charlevoix in the Grayling game was Steve Smith, who sank nine baskets and two fieldgoals for 20 points. Following is the scoring lineup:

CHARLEVOIX	Fg	Ft	Pts.
Steve Smith	9	2	20
Fred Wabanimkee	5	5	15
Tom Webb	4	4	12
Bernie Ward	4	3	11
Jack Bergmann	3	2	8
Larry Skippergosh	1	0	2
Brad Carey	1	0	2
Deano Martin	1	0	2
Grayling	**Fg**	**Ft.**	**Pts.**
Steve DuBois	6	6	18
Leroy Neal	5	3	13
Terry Wright	5	2	12
John Sorenson	2	5	9
Patrick Thompson	3	2	8
Art Wakely	1	1	3
Dave Nethers	0	1	1

* * *

THE GAME got off to a fast start, with Terry Wright scoring first for Grayling and Deano Martin first for Charlevoix. Star of the first quarter was Leroy Neal, who sank four fieldgoals and two freethrows in rapid succession. The score was 16 to 15 in favor of Grayling at the buzzar.

In the second period, Charlevoix sailed ahead of the Vikings but went into a slump in the final minutes letting Grayling forge ahead, 35 to 33.

* * *

AFTER THE HALF, Charlevoix had the situation well under control, scoring 23 points to Grayling's 15 and bringing the third-quarter tally to 56-50 in favor of the Rayders. In the final period, Charlevoix managed to maintain a slight edge throughout in spite of a sustained Grayling effort to come back. Final score was 72 to 64.

In other Friday games, East Jordan defeated Harbor Springs 82 to 55; Pellston whipped Boyne City 73 to 52; and Gaylord tromped Mancelona 74 to 33.

In Junior Varsity contests, Grayling defeated Charlevoix 73 to 63; Harbor Springs mangled East Jordan 62 to 43; Pellston downed Boyne City 54 to 42; and Gaylord rolled over Mancelona, 56 to 42.

NORTHERN MICHIGAN CLASS C CONFERENCE STANDINGS

	W	L
Pellston	11	1
Gaylord	11	1
East Jordan	8	4
Charlevoix	7	5
Grayling	4	8
Boyne City	3	9
Harbor Springs	3	9
Mancelona	1	11

City and County Get Road Funds

The Department of State Highways has started distributing fourth quarter Motor Vehicle Highway Fund collections to Michigan counties and incorporated cities and villages.

Howard E. Hill, State Highway Director, said net receipts of the Highway Fund during October, November and December of 1965, amounted to $82,124,339, an increase of $3,594,979 compared to the same period of 1964.

* * *

Charlevoix County's share totaled $95,147 while the city of Charlevoix received $7,817.

In other allocations, Bellaire received $2,482; Boyne City $9,897; Boyne Falls 1,087; East Jordan $5,200; and Ellsworth $2,218.

All state gasoline and diesel fuel taxes and license plate fees go to the Motor Vehicle Highway Fund.

* * *

AFTER deduction of collection costs and the Waterways Commission's share, the money is distributed under provisions of state law which provides that 47 percent goes to the Department of State Highways for use on state roads, 35 percent to the state's 83 counties for use on county roads, and 18 percent to 520 incorporated cities and villages for their roads and streets.

Under this formula, the Department of State Highways will receive $29,198,439 as its share of the fourth quarter collections, while the counties will receive $1,743,519 and the incorporated cities and villages will get $11,182,381. The amount paid to counties includes snow removal funds in the amount of $671,523 distributed on the basis of snow fall in each county during last winter.

Talk of the Town

Shirley Farkas has gone to Muskegon where she plans to enroll in school.

Albert Wojan has returned to Ferris State College after spending the weekend with his father, Anthony Wojan Sr. and Mrs. Wojan.

Mr. and Mrs. A. Richard Hardy of Saugus, Calif., are the parents of a son born Monday, Feb. 14. Mrs. Hardy is the former Audrey Byers, daughter of Mr. and Mrs. Harold Byers. Mr. Hardy is the son of Mrs. Richard Hull who is in the West with them.

BOWL

FOR FUN AND EXERCISE

PAUL BUNYAN LANES

OPEN BOWLING SCHEDULE
SATURDAY and SUNDAY
Beginning at 1 p.m.
WEEKDAYS: 3 p.m. to 7 p.m.
Wednesday and Friday after 9 p.m.

US 31 South of Charlevoix
For Bowling Party Reservations
Phone
Liberty 7-2848

Wednesday

CHURCH LEAGUE
Feb. 9, 1966
Standings

	W	L
St. Marys No. 1	20	8
Episcopal No. 1	18	10
St. Marys No. 2	16	12
Episcopal No. 2	14	14
Lutheran	13½	14½
St. Marys No. 3	10½	17½
Congregational	11	16
Methodist	9	19

TEAM HIGH SERIES
St. Marys. No. 1 2566
St. Marys No. 2 2482
TEAM HIGH GAME
St. Marys No. 3 911
St. Marys No. 1 886
INDIVIDUAL HIGH SERIES
Calvin Peters 575
Willis Peters 542
Clare Martin 536
INDIVIDUAL HIGH GAME
Calvin Peters 204
Andrew Peters 205
Hope Leitz 203

Thursday

GUTTER GALS
Feb. 10, 1966
STANDINGS

	W	L
Cellner Barbers	15	5
Fairbanks Bakery	14	6
Hess Furniture	12	8
Rathburn Printing	11	9
Murdick's Candy	10	10
Mols Plumbing	9	11
Bellinger Jewelers	7	13
Grey Gables	2	18

TEAM HIGH SERIES
Murdicks 1772
Mols 1751
TEAM HIGH TEAM
Murdicks 607
Fairbanks 606
INDIVIDUAL HIGH SERIES
Kay Maurer 523
Torchy Parsel 476
INDIVIDUAL HIGH GAME
Alice Bellinger 198
Torchy Parsel 184

INDUSTRIAL LEAGUE
Feb. 10, 1966
Standings

	W	L
Freedman Artcraft	16	4
Jerry's Gulf	16	4
Parsel Olds	12	8
Amer. Mold No. 1	11	9
Amer. Mold No. 2	8	12
Carey Oil	6	14
Kiwanis Club	6	14
Carey Insurance	5	15

TEAM HIGH SERIES
Jerry's Gulf 2681
Freedman Artcraft 2659
TEAM HIGH GAME
Jerry's Gulf 922
Freedman Artcraft 908
INDIVIDUAL HIGH SERIES
Gayle Spencer 604
Art Heilig 573
INDIVIDUAL HIGH GAME
Gayle Spencer 233
Art Heilig 220

SPORTSMAN LEAGUE
THURSDAY
STANDINGS

	W	L
Airport Inn	12	8
County State Bank	11	9
State Saving Bank	11	9
Paragon Contractors	11	9
Olesons Food Store	9	11
Harbor Hardware	5	15

HIGH SCORES

Stan Fiedorek	225	660
Howard Struthers	214	630
Don Kowbel	245	601
Ron Gruike	215	600
John Swanson	226	587

TEAM SCORES
Team Games: County State Bank - 1092, Harbor Hardware 1040.
Team Series: County State Bank - 3085, Harbor Hardware 2953.

Friday

FRIDAY NIGHT
LADIES LEAGUE
FRIDAY
STANDINGS

	W	L
Edwards IGA	14	6
Charlevoix State Savings Bank	13½	6½
Paul Bunyan Lanes	12½	7½
Thorp's Sunoco	10	10
Hoskens	8	12
Lexalite	8	12
Capri Motel	7	13
Schroeder Drug	7	13

TEAM HIGH SERIES
Paul Bunyan Lanes 1827
Lexalite 1797
TEAM HIGH GAME
Paul Bunyan Lanes 657
Lexalite 656
INDIVIDUAL HIGH SERIES
Anah Potter 521
Jo Bindl 514
INDIVIDUAL HIGH GAME
Elaine Betty 223
Anah Potter 211
Monnie Dziedzic picked up 4-7-10 split.

Sunday

EARLY BIRD MIXED
DOUBLES LEAGUE
SUN.

	W	L
Biggs-Tollas	29	15
Fowler-Hosmer	25½	18½
Payne-Pearsall	24	20
Parsel-Wilson	24	20
Dutcher-Heilig	21½	22½
Nowakowski-Patrie	21	23
Aronovsky-Nielsen	20	24
Knudsen-McRae	11	33

HIGH TEAM SERIES
Parsel-Wilson 1954
Fowler-Hosmer 1896
HIGH TEAM GAME
Fowler-Hosmer 676
Parsel-Wilson 655
WOMEN'S HIGH SERIES
Clara Parsel 492
Joyce Hosmer 479
WOMEN'S HIGH GAME
Clara Parsel 197
Joyce Hosmer 174
MEN'S HIGH SERIES
Max Hosmer 570
Art Heilig 533
MEN'S HIGH GAME
Max Hosmer 226&207
Harry Pearsall 206

Monday

MENS SENIOR LEAGUE
MONDAY
STANDINGS

	W	L
Puffs Appliance	17	7
Bartlett Tile	16	8
Browe Electric	16	8
Air Force	15	9
United Farm Agency	15	9
Paul Bunyan Lanes	13	11
Swanson Construction	13	11
Neff Bros.	12	12
Erbers T Birds	11½	12½
Aluminum Products	11½	12½
Paul Reed Inc.	11	13
Town House	11	13
Kusina Motors	9	15
Hamilton Boat	8	16
Central Drug	8	16
Coast Guard	5	20

TEAM HIGH SERIES
Swanson Construction 2837
Puffs Appliance 2779
TEAM HIGH GAME
Swanson Construction 1061
Puffs Appliance 949
INDIVIDUAL HIGH SERIES
Jim Reppond 618
Fritz Puffpaff 612
Don Kowbell 610
Al Riessener 604
INDIVIDUAL HIGH GAME
Jim Reppond 234
Ray Wood 222
Ed Swanson 220
Fritz Puffpaff 216

Tuesday

CHARLEVOIX LADIES
Feb. 8, 1966
STANDINGS

	W	L
Staley Gregory	17	3
Rabach Sales	14	6
Lieberman's	13	7
Esmer's Grille	11½	8½
Lake Construction	11	9
American Mold	11	9
Gas Heat Installation	11	9
Olesons	10	10
Rexall Drug	9	11
Irv's Cocktail Lounge	9	11
Kloosters, Inc.	9	11
Browe Elec.	8	12
Town House	8	12
Erber Oil	7	13
Airport Inn	6	14
Argonne	5½	14½

TEAM HIGH SERIES
Browe Electric 2298
Lieberman's 2248
TEAM HIGH GAME
Browe Electric 794
Lieberman's 774
INDIVIDUAL HIGH SERIES
Lorene Goss 571
Marilyn Swanson 499
INDIVIDUAL HIGH GAME
Lorene Goss 201
Erma Wheeler 195

Litterbug Poster Winners Listed

The Charlevoix Garden Club met Feb. 8 at the home of Mrs. Harley Ochs with Mrs. Roy Bennett assisting. Members answered roll call with a favorite quotation for February. New members to the club are Mrs. Harold Totten, Mrs. James Lewis, and Mrs. J. F. Webb.

Winners in the Third Grade Litterbug Poster Contest are Barbara Goss, Buffy Hess, Mark Hosmer, Philip Christ, and Jeff Bergmann. Nature books were the prizes. Winning posters are now being shown at the Cashmere Shop, and others can be seen in various store windows around town.

* * *

THERE WILL be an Easter Workshop Feb. 22 from 9:30 a.m. on. This will be for the purpose of helping members make Easter decorations and will include sugared eggs and egg jewel boxes.

Hans Weimer of Begrow & Brown, Architects, presented a thought-provoking talk on the need for community planning in this country and throughout the world.

The next meeting will be held March 8 at the home of Mrs. John Michael.

Paul LaFreniere Moves Up Step in Job Corps

Mrs. Vernon LaFreniere has received word that her son, Paul, has received a certificate of recognition certifying that he has successfully completed his Job Corps enrollee program and has attained the status of "job corpsman."

Paul, who is one of the first from Charlevoix County to join the federal Job Corps, is studying welding. He is stationed at McCook, Nebr.

WHAT'S THE ANSWER?

When your car needs service but you need a car????

Drive a new car while your car is in our shop for repairs or bump work. ONLY $3.00 a day plus 3¢ a mile--

KUSINA Motors, Inc.
your authorized dealer for
* Cadillac
* Pontiac
* Rambler
Showroom Phone LI 7-6525
Used Car Lot Phone LI 7-2421
Used Car Lot Open Wed. &

Ask The Man from Equitable about an income you can't outlive

A.G. (ART) FRITZ, JR.
Representative
Charlevoix, LI7-9648
The EQUITABLE Life Assurance Society of the United States
NEW YORK, N.Y.

MICHIGAN BUTANE GAS SERVICE
Fast and Dependable Service
JIM'S GAS SERVICE
Phone LI 7-9290 or LI 7-2902
Jim Elzinga, Owner
We Fill Your Tanks

COMPLETE COVERAGE

If you want to insure a fur coat
Or a house or a car or a boat,
The easiest thing
Is to give us a ring
And that's why this limerick was wrote

* Top service on ANY insurance at

Bridge & Hawley
INSURANCE
CHARLEVOIX COUNTY STATE BANK BLDG.
Charlevoix

representing:
Hartford Fire Insurance Company
of THE HARTFORD Insurance Group, Hartford 15, Conn.

Take your choice of these 3 famous Firestone tires

GET THE 2nd TIRE FOR 1/2 PRICE

Buy the first tire at price listed below... get the 2nd tire for 1/2 THAT PRICE!

PICK YOUR TIRE...
PICK YOUR PRICE...
NO MONEY DOWN!

SIZE	Champion				Safety Champion				De Luxe Champion	
	Tubeless Black		Tubeless White		Tubeless Black		Tubeless White		Tubeless White	
	1st Tire	2nd Tire	1st Tire	2nd Tire	1st Tire	2nd Tire	1st Tire	2nd Tire	1st Tire	2nd Tire
6.00 13	$15.80	$7.90	$18.65	$9.32	$19.85	$9.92	$23.15	$11.57	$28.10	$14.05
6.50 13	17.15	8.57	20.05	10.02	21.00	10.50	24.35	12.17	29.85	14.92
7.35 14 (7.00 14) 7.35 15 (6.50 15)	.....	.....	.....	.....	23.35	11.67	26.65	13.32	32.90	16.45
7.75 14 (7.50 14) 7.75 15 (6.70 15)	20.45	10.22	23.20	11.60	23.80	11.90	27.05	13.52	34.80	17.40
8.25 14 (8.00 14) 8.15 15 (7.10 15)	23.10	11.55	25.90	12.95	27.25	13.62	30.50	15.25	38.20	19.10
8.55 14 (8.50 14) 8.45 15 (7.60 15)	25.35	12.67	28.10	14.05	29.90	14.95	33.05	16.52	41.90	20.95
8.85 14 (9.00 14) 8.85 15 (8.00 15)	28.85	14.42	31.50	15.75	33.30	16.65	36.45	18.22	46.65	23.32

Some additional sizes and tube type tires also included in this offer.

ALL Prices PLUS TAX...NO TRADE-IN NEEDED!

SAVE MONEY ...ACT NOW!

NATIONWIDE GUARANTEE
No Limit on MILES...
No Limit on MONTHS
FULL LIFETIME GUARANTEE against defects in workmanship and materials and all normal road hazard injuries encountered in everyday passenger car use for the life of the original tread design. Replacements are pro-rated on tread wear and based on current Firestone retail price at time of adjustment.

LIMITED TIME OFFER...DON'T MISS OUT!

Priced as shown at Firestone Stores; competitively priced at Firestone Dealers and at all service stations displaying the Firestone sign.

CAREY OIL COMPANY
1102 S. Bridge Charlevoix

CHARLEVOIX OIL COMPANY
101 Michigan Charlevoix

ELLSWORTH NEWS

Journalism Class
Ellsworth High School

The thawing weather around Ellsworth has been welcomed by almost everyone except the fishermen. They have been moving their shanties off the lakes because of the thin ice. Still, a really good catch was reported by Tom and Joe Grose. Among the day's catch were four pike, everyone over 22 inches long, and some perch, the biggest, weighing 2½ pounds and measuring 14½ inches in length.

Many of our townspeople have been taken to the hospital because of serious illnesses lately. Mr Walter Harty was rushed to the Charlevoix Hospital, Sunday, Feb. 6, and was immediately put into an oxygen tent. He had difficulty breathing and is yet very sick.

Mr. Jake Torriga was taken to the Charlevoix Hospital on the same day. He had an operation and is expected to come home next week.

Mr. Harry Brock has just returned from Munson Hospital. He had an operation on his foot and is feeling quite well.

The Ellsworth Pilgrim Holiness young people plan to make a trip to Grayling Winter Sports Park on Saturday, Feb. 19. They will meet the Cheboygan youth group for a day of outdoor activity. This will be the third year the two groups have been doing this. A large group of the young people from the church also traveled to Elmira on Saturday, Feb. 5, for a Zone Rally. They were just two persons short of having the largest delegation there, and just missed bringing home the trophy which is awarded.

Ellsworth Public School was closed Tuesday, Feb. 8 for a county Teacher's Institute held in Charlevoix. The main topic of discussion was Modern Math.

Ellsworth Public School P.T.A. will be held on Tuesday, Feb. 15. The speech class will present part of the play that was so well performed a couple of weeks ago. Also, the sophomore class will be having a bake sale at the meeting.

This past week Ellsworth School has been receiving new equipment for the chemistry lab. It is equipment that is essential in making the study of Chemistry easier.

The Lancers have really been dumping in the baskets at the last two ballgames. On Tuesday, Feb. 8, they defeated the Bellaire Eagles by a score of 100-75, Ken Richardson scoring 46 points, and on Friday night, they defeated the Boyne Falls Loggers by the score of 110-87.

Larry Brock and Glen Peebles have both left for service, Larry going to the Army and Glen to the Navy.

Charlevoix Hospital

The following persons were admitted to Charlevoix Hospital recently:

Walter Harty, Ellsworth; Miss Susan Skelton, Charlevoix; Ray Wallick, Ellsworth; Jacob Torriga, Charlevoix; Dean Hawver, Boyne City; Mrs. Ada Brown, East Jordan; Mrs. Bethel Lehto, Boyne City; Mrs. Janith VanDerWerff, Ellsworth; Mrs. Ann Puffpaff, Charlevoix; Mrs. Dorothy Birdsall, Boyne City; Donald Seifried, Central Lake; Mrs. Virginia Hoffmann, Charlevoix; Mrs. Rita Frederick, Charlevoix; Mrs. Helen Siegel, East Jordan; Vern E. Bradley, Boyne City; Mortimer Orvis, Charlevoix; and Frank Boss, Ellsworth.

The following patients were discharged from the hospital recently:

Larry Pop, Charlevoix; Arthur Falting Jr., Charlevoix; Joseph Elzinga, Charlevoix; Miss Kathryn Btissett, Charlevoix; Ray Wallick, Ellsworth; Mrs. Lucretia Frost, East Jordan, Mrs. Ada Brown, East Jordan; Clarence Bartlett, Charlevoix; Mrs. Agnes Danaj, Charlevoix; Mrs. Bethel Lehto and baby girl, Boyne City; Mrs. Judith Bradford and baby boy, Diamonddale, Mich.; Gary Spencer, Charlevoix; Donald Seifried, Central Lake; Mrs. Dorothy Birdsall and baby girl, Boyne City; Dean Hawver, Boyne City; and Fred Jeffrey.

Births

A daughter, Aletha Danette, 10 lbs., 6 oz., born Feb. 7, 1966, to Mr. and Mrs. Gerald Birdsall of Boyne City.

A daughter, Angela Renae, 7 lbs., 3 oz., born Feb. 9, 1966 to Mr. and Mrs. Harry A. Lehto, Boyne City.

A daughter, 7 lbs., 11 oz., born Feb. 11, 1966 to Rev. and Mrs. Ronald VanDerWerff, Ellsworth.

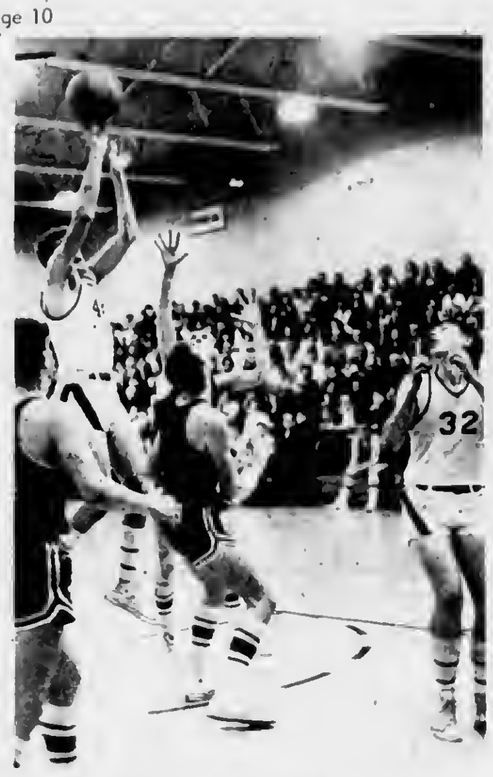

HAROLD DE YOUNG goes up for a jump shot against Bellaire. Rich Ruis is waiting for the rebound.

Ellsworth Whips Bellaire, St. Mary

On Friday, Feb. 4, Ellsworth romped over the Gaylord St. Mary Snowbirds, chalking up an 86-42 point victory.

Ellsworth led throughout the whole game with quarter scores of 26-4, 46-18, and 72-33.

Ken Richardson led the Lancers in scoring with 33 points. Mary and Rich Ruis followed with 20 and 14 points respectively. Jim Nowak led the scoring for the Snowbirds with 15 points.

The following Tuesday, Ellsworth played host to the Bellaire Eagles in what turned out to be a close see-saw battle in the early stages of the game. Bellaire led the Lancers at the end of the first quarter with a score of 22 to 21.

The Lancers took the lead the second quarter and went ahead for the rest of the game. The half-time score was 48 to 43, the third quarter 76 to 58, and the game ended with Ellsworth out ahead by 25 points, 100 to 75.

Ken Richardson poured in 46 points for the winners, Harold DeYoung followed with 15, Mary Ruis with 14, and Rich Ruis with 13.

Phil Trochelman led the scoring for the Eagles and made 24 points, and Rich Guy followed with 19.

C.H.S. Honor Roll

Following is the Charlevoix High School Honor Roll for the first semester:

SEVENTH GRADE

George Anderson, Jim Aronovsky, Charlotte Beddow, Kay Fiedorek, Nancy Fochtman, Gary Frobrig, Eric Hillman, Debra Smith, Donna Staley, Mark Westenbroek and Linda Wood.

EIGHTH GRADE

Cynthia Alspaugh, Barbara Beddow, Sharon Boss, Stewart Coleman, Robert Crain, Lynn Fiedorek, Jerry Fochtman, Linda Gill, Diane Himebauch, Robert Hooper, Victor Kantola, Geraldine Kuebler, Landy Lambert, Kraag Lieberman, Lynette Livingston, Carl Novak, Charles Novak, Gail Potter, Patricia Spencer, Mike Westenbroek, Rebecca Williams and Tricia Young.

NINTH GRADE

Billie Bergmann, Dana Dinwiddie, Susan Eby, Paul Fiedorek, Gail Forbrig, Rene Foster, Ken Heeres, Julie Hill, Becky Hiller, Laura Hutchinson, Kathy Klooster, Georgia Lusk, Greg Martin, Cheryl Meier, Jeanne Mutz, Charles Pease, Ruth Peebles, Debbie Potter, Linda Schofield, Debbie Stenman, Larry Straw, Juli Szudzik and Lynn Weidman.

TENTH GRADE

Ellen Arvilla, Erin Arvilla, Ross Blanchard, Susan Grain, Susan Dhaseleer, Nancy Hoffman, Jerome Kimble, David MacDougall, Kathleen Milligan, Sharon Nielsen, Virginia Ochs, Charles Paterka, Janet Pease, Joy Pierce, Jon Schmidt and Tom Webb.

ELEVENTH GRADE

Alice Ance, Kathy Arbuckle, Carol Annis, Jack Bergmann, Linda Boss, Judy Cellner, Angela Espich, Kathy Etienne, Larry Feindt, Connie Geer, Toni Goss, Rona Henley, Hazel Johnson, Dick Kenney, Susan Lyons, Paul Martin, Joyce Matchett, Lucinda Ouderkirk, Andrew Peters, Gary Plum, Patricia Seese, Millie Sherwood, Janice Sundberg and Donna White.

TWELFTH GRADE

Marcia Boss, Ellen Cunningham, Susan Freedman, Lorelei Gigg, Dave Goldstick, Linda Hamilton, Paulette Hansen, Karen Heeres, Pam Hiller, Kathleen Hoffman, Betty Klooster, Jam Lachman, James Luther, Karen Ohmer, Rita Sanford, Nancy Smith, Linda Supernaw, Ralph Sweet, Donna Van DeCar, Ted Weidman and Karen Wojan.

Mr. and Mrs. Wesley A. Howard has as their weekend guest Miss Karen Davenport of Cheboygan and Grand Rapids.

* * *

Franz Hickson and John McSwenney have returned to Northern Mtchigan University after spending the weekend with their parents.

Norwood

Mrs. Stanley Lord
Phone LI 7-2185

Mr. and Mrs. Harry Hammond and Mrs. William Supernaw of Charlevoix called on Mrs. Allen Campbell recently.

Mr. and Mrs. Stanley Lord and son called on Mr. and Mrs. Garold Derenzy and family last Saturday evening.

Allen Campbell returned to his home Sunday afternoon after being in Little Traverse Hospital the past two weeks.

Mr. and Mrs. Rodney Richardson were Friday evening dinner guests of Mr. and Mrs. Roy Whitley and family.

Mr. and Mrs. Robert Cook and family were Friday evening dinner guests of Mr. and Mrs. Geo. Light Jr. and girls.

Mr. and Mrs. Louis Jablinsky of Ellsworth called on their daughter Mr. and Mrs. Jerry Danbert and family Sunday afternoon.

Mr. and Mrs. Harold Totten called on Mr. and Mrs. William Alward Sunday evening.

Mr. and Mrs. Martin Welsler and sons of East Jordan visited his parents, Mr. and Mrs. Charles Welsler, one evening last week.

Mr. and Mrs. Conrad Klooster of Atwood visited their son and daughter-in-law, and Mr. and Mrs. Henry Klooster and family Sunday afternoon.

Mr. and Mrs. Russell Thomas and daughter were Sunday dinner guests of her parents, Mr. and Mrs. Milton Richardson.

* * *

Mr. and Mrs. Enos Brege and family of Rogers City called on Mr. and Mrs. Stanley Lard and son Sunday afternoon.

* * *

Mr. and Mrs. Rodney Richardson spent the weekend in Suttons Bay with her brother, Mr. and Mrs. Alan Sommerville and family.

* * *

Mr. and Mrs. Milton Richardson spent Saturday evening with Mr. and Mrs Percey Empey in Charlevoix.

* * *

Mr. and Mrs. Floyd Wagner returned to their home Friday after spending the past week in Grand Rapids with their son, and daughter-in-law, Mr. and Mrs. Fred Wagner, and girls.

* * *

Mrs. Charles Murphy of Petoskey spent the weekend with her daughter and son-in-law, Mr. and Mrs. Clyde Warner.

Stranded Teacher Walks Ten Miles in Snow for Help

Ellsworth kindergarten teacher Theola Veenstra suffered frostbitten feet Jan. 29 when her car got stuck in the snow and she had to walk ten miles for help, it was learned recently.

Accompanied by her parents and an aunt, Miss Veenstra was enroute to Mount Pleasant when her car got stuck in a snowdrift between Gaylord and Mancelona.

* * *

AFTER TRYING to get out of the drift, she found she didn't have a shovel, so she left her parents and an aunt in the car and walked ahead for help.

Before getting stuck they had gone a long distance without seeing a house so she went ahead instead of going back. It took her three hours and 15 minutes to walk ten miles to the next house for help.

After wading through high drifts and walking over unplowed highways, she found she had frostbitten feet.

Miss Veenstra phoned for a wrecker in Gaylord, but after trying the road, the wrecker crew found they couldn't make it, and called one from Mancelona.

The people who were left in the car had to wait from 7:45 a.m. until 2:15 p.m. before help came. When the car was freed, the Veenstras cancelled their trip to Mount Pleasant and returned home.

Flouride Care Set for Kids in County

The Charlevoix County Health Department is making plans to treat the teeth of children living in rural communities with sodium fluoride.

The program will be made available to pre-schoolers over three years of age, to second, fifth and eighth graders and to special cases referred by the family dentist.

* * *

THE CHARGE for the cleansing and four applications of sodium fluoride will be $3.

The topical application of sodium fluoride to new teeth will reduce decay by 40 percent. In addition, the program includes dental health education given to the child by clinic personnel.

The entire procedure consists of four visits to the topical fluoride clinic, which will be held in Charlevoix sometime in May.

* * *

ON THE FIRST visit the teeth are cleaned and the first application of sodium fluoride is given. An application of sodium consists of the teeth being isolated with cotton rolls, then dried with compressed air and coated with a two per cent solution of sodium fluoride. On succeeding visits, only the chemical is applied.

For further information, call Mrs. Patricia Danbert, LI 7-9564 or Mrs. Jacqueline Klooster, LI 7-2070.

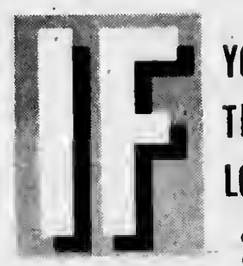

IF YOUR CAR HAS THAT ROAD-WEARY LOOK, CALL US!

Car looking dull and drab? Our expert finish job will work wonders for its appearance. The cost is small!

We proceed with precision on any body repair job. You'll like the result.

CHARLEVOIX OIL COMPANY
101 Michigan
Phone LI 7-6581

We star at giving that "like-new" look to cars

ADVERTISEMENT FOR BIDS

The Board of Education of the Charlevoix Public Schools, Charlevoix, Michigan, will receive sealed bids for the construction of a new public library in Charlevoix, Michigan, Project No. AE-4, 609 under Title II Library Service and Construction Act, until 8:00 PM EST, March 22, 1966 at the library of the Charlevoix High School in Charlevoix, Michigan, at which time and place all bids will be publically opened and read aloud.

Proposals will be received as follows:

Base Bid A-Architectural Trades
Base Bid B-Mechanical Trades
Base Bid C-Electrical Trades
Base Bid D-Equipment Trades

Proposals must be on forms furnished by the architect and accompanied by a bid bond or certified check in the amount of five percent (5%) of the proposal submitted.

Plans and specifications may be obtained on and after Monday, February 21, 1966 at the office of the Architect, Begrow and Brown Architects, Inc. 215½ Bridge Street, Charlevoix, Michigan.

A check in the amount of $25.00 must be submitted as a deposit for each set of plans and specifications, same to be refunded upon return of plans, specifications and agenda in good condition within ten days of the opening of bids.

Accepted bidders will be required to furnish satisfactory Performance Bond and Labor and Material Bond, each in the amount of 100% of the contract, the total cost of which shall be paid by the accepted bidder, who will be expected to conform with all provisions determined by the U.S. Department of Labor.

All proposals submitted shall remain firm for a period of thirty (30) days after official opening of bids.

The Board of Education reserves the right to reject any or all bids in whole or in part, and to waive any informalities therein.

Board of Education
Charlevoix Public Schools
Charlevoix, Michigan
Rex Milligan, Superintendent

Charlevoix Schools Hot Lunch MENU

For the Coming Week

Thursday, Feb. 17.
Scalloped potatoes & Ham, buttered peas, egg salad sandwich, Jello.

Friday, Feb. 18.
Tomato soup, crackers & cheese, tuna sandwiches, apple crisp.

Monday, Feb. 21.
Ravoili, buttered corn, apple crisp.

Tuesday, Feb. 22.
Beef stew and biscuit, green beans and peaches.

Wednesday, Feb. 23.
Vegetable soup, crackers & cheese, egg salad sandwiches, cherry cobbler.

Bread and butter and milk are included in all menus.

A Public Service of The Charlevoix State Savings Bank

FULL SERVICE BANKING

The easy way to pay is with a personal check

It's as simple as writing your name. We do the rest. Let us handle your checking account, and you'll find that the small charge on each check is well worth the time you save. Come in soon; open your account.

OTHER SERVICES

Savings accounts and savings clubs
Loans for any purpose
Safe deposit boxes
Money orders and traveler's checks

The Charlevoix State Savings Bank

Deposits Insured to $10,000

The Bank with the Friendly, Warm Red Sidewalk

Nice Weather To Be Inside!

...and even nicer with a Comfortmaker® OIL HEAT UNIT

You'll enjoy every minute inside with a new AFCO COMFORTMAKER oil furnace. It's so easy, so convenient, to keep your entire home warm and free from drafts. Just set the thermostat at the temperature you want. The COMFORTMAKER unit does the rest! See our wide selection of COMFORTMAKER furnaces for every size and type of home. And ask for a free estimate.

AFCO SINCE 1900

GAS HEAT INSTALLATION CO.
1005 May Street
Telephone LIberty 7-9721

FIRE INSURANCE ISN'T ENOUGH!

Your home and belongings face many hazards that even "fire and extended coverage" won't cover. But a State Farm Homeowners Policy provides complete protection . . . even covers you in case of lawsuits. See me today about a State Farm Homeowners Policy that fits your needs. It's the same good deal as our car insurance.

STATE FARM INSURANCE

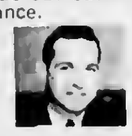

Your Charlevoix Area Agent
TOM SMITH
320 Trent St. - Phone JU 2-6829
Boyne City

P 649
STATE FARM FIRE AND CASUALTY COMPANY
HOME OFFICE: BLOOMINGTON, ILLINOIS

Atwood

Mrs. Henry Burns
Phone LO 6-2344

A bridal shower in honor of Miss Martha Postmus was held on Monday evening Feb. 7 at the Ellsworth Christian Reformed Church Fellowship room.

The evening entertainment consisted of playing games and contests. Miss Postmus received many lovely and useful gifts. Delicious refreshments were served to about 50 guests by the hostesses Mrs. William Boss, Mrs. myron Postmus, Mrs. Ted Vail and Mrs. Harry De Groot. Miss Postmus and Henry Heeres were married Saturday, Feb. 12, at the Sunshine Chapel in Grand Rapids.

On Wednesday evening Feb. 2. Mr. and Mrs. Fred Van Stedum entertained at their home in Ellsworth Mr. and Mrs. Bernie Boss and Mr. and Mrs. Rink De Vries. The men reminisced about the day they entered service together which was 24 yrs. ago. Refreshments were served by the hostess.

Mrs. Art De Vries was a visitor Monday with her neighbors, Mr. and Mrs. Earl Mudge who were spending a few days at their home here.

Mrs. John Bos who was a patient at Little Traverse Hospital in Petoskey for a few days returned to her home Tuesday. Her daughter Mrs. William Cooling Jr. with whom she spent Monday night brought her home.

Mrs. Conrad Klooster Sr. and Mrs. Henry Burns visited her mother, Mrs. Jennie Vander Slik and Mrs. Harry Bos and other patients at the Meadow Brook Hospital in Bellaire Wednesday afternoon.

Mrs. Gertie Elzinga, Mrs. Tom Vander Slik, Mrs. Bert Veenstra, Mrs. Art De Vries, Mrs. Silas Doctor, Mrs. John Elzinga, and Max Bolser attended the Bridal Shower of Miss Martha Postmus at the Ellsworth Christian Reformed Fellowship room on Monday evening, Feb. 7.

Mr. and Mrs. Harry De Groot of Bentley Hill District, attended the wedding of their nephew Robert De Groot of Holland and Miss Katherine Van Timmerman of Allendale on Friday evening Feb. 4 at the Allendale 2nd Christian Reformed Church. Robert is the son of Mr. and Mrs. Jake De Groot former residents of Ellsworth and now living in Holland, Mich.

Mr. and Mrs. Harry De Groot and children Noreen and Marvin spent the weekend visiting her mother, Mrs. Mattie Oosterhouse, and her sister Mr. and Mrs. Paul Leiffers and family of Eastmanville.

Mr. and Mrs. Wesley Veenstra spent Wednesday afternoon visiting with their frtends Mr. and Mrs. Egbert Wynsma of Ellsworth.

Mrs. Alvin Vander Griend and daughter Leslie left by bus Wednesday for Grand Rapids where they will visit for a few days.

New telephones have been installed recently in Atwood in the home of Mr. and Mrs. James Phillips. Their number is Lo. 6-2275, Mr. and Mrs. Tom Vander Slik LO. 6-2233 and Mr. and Mrs. Allen Ray Klooster, LO. 6-2143.

Mr. and Mrs. Henry Burns were Wednesday evening visitors at the home of his brother and sister - in - law, Mr. and Mrs. Peter Burns of Ellsworth.

Mrs. Allen Ray Klooster spent Wednesday afternoon visiting at the home of Mr. and Mrs. Henry Burns. Mr. and Mrs. Wesley Veenstra were also visitors there.

Mr. and Mrs. Dan Wilbur of Flint spent the weekend with his sister and brother-in-law, Mr. and Mrs. Marvin Heeres and children.

Rarry Brock who entered Munson Hospital in Traverse City Jan. 15 and on Jan. 24 submitted to a foot operation returned to his home on Tuesday afternoon and is walking on crutches having his left leg in a cast.

Larry Brock son of Mr. and Mrs. Harry Brock left Wednesday morning from Mancelona for Detroit where he was inducted in the armed services.

Mr. and Mrs. Peter Vander Slik and son, Reed, were Friday evening visitors at the home of his uncle Mr. and Mrs. Tom Vander Slik.

Mr. and Mrs. Louis Brinker of Eastport were Saturday evening visitors at the home of his uncle Mr. and Mrs. Tom Vander Slik.

Mr. and Mrs. Louis Brinker of Eastport were Saturday evening visitors at the home of Mr. and Mrs. Henry Burns.

Mr. and Mrs. Bert Veenstra spent Tuesday evening visiting at the home of his sister and brother-in-law, Mr. and Mrs. Tom Vander Slik, and helped their brother-in-law celebrate his 81st. birthday.

Mr. and Mrs. Glen Hammond and Mrs. Fred Brooker of Evart were Saturday afternoon visitors and lunch guests at the home of their cousins, Mr. and Mrs. Peter Vander Slik and family.

Mr. and Mrs. Wesley Veenstra and Theola were supper guests at the home of Mr. and Mrs. Henry Burns Sunday evening.

Mr. and Mrs. Dawson Way and children of Charlevoix were Sunday dinner guests at the home of Mr. and Mrs. Doug Way and family.

Rev. and Mrs. Ron Vander Werff are the parents of a 7 lb., 11 oz. baby girl born on Friday afternoon Feb. 11 at Charlevoix Hospital. The little miss was named Sandra Michelle. This is their second child.

Steven, little son of the Vander Werff's spent Saturday at the home of Mr. and Mrs. Robert Vollmer and son, Jeffrey, and Sunday Rev. Vander Werff and Steven were over to Mr. and Mrs. Hans De Young.

Dean De Young and his roommate Mike Mackintosh, students at M. S. U. in East Lansing, were weekend visitors at the home of his parents Mr. and Mrs. Hans De Young.

Mr. and Mrs. Harry Brock and son Larry were Tuesday evening dinner guests at the home of Mr. and Mrs. Earl Denny and family of Ellsworth.

Harry Brock spent Sunday afternoon and evening at the home of his sister Mr. and Mrs. Jim McClanathan and family of Charlevoix.

Mr. and Mrs. Clarence Way of Barnard and sons, Rev. Robert Way of Missouri, Mr. and Mrs. Dawson Way and Mr. and Mrs. Dick Way and family of Charlevoix were Thursday evening visitors at the Doug Way home. Rev. Way spent from Thursday till Saturday with his parents, Mr. and Mrs. Clarence Way. On Friday evening they all enjoyed supper at the Clarence Way home in Barnard.

Julie Way, daughter of Mr. and Mrs. Doug Way, was an overnight guest of Debbie Spoelman at the Nelson Spoelman home Friday night. On Saturday morning she attended a birthday party in honor of Debbie.

Mr. and Mrs. Ken Christianson and children Mary and David were lunch guests at the home of Mr. and Mrs. Art De Vries Tuesday evening after the Ellsworth Bellaire basketball game in Ellsworth.

Mr. and Mrs. Ray Dennis who were spending a few days at their cottage in Ellsworth were Wednesday evening visitors with Mr. and Mrs. Art De Vries. They left for their home in Troy on Saturday.

Mr. and Mrs. Bernie De Vries were Saturday dinner guests at the home of her mother Mr. and Mrs. Fred O'Neil and her sister Darlene of Charlevoix.

Mr. and Mrs. Art De Vries and Mr. and Mrs. Bernie De Vries were visitors at the home of Mr. and Mrs. John Tornga of Ellsworth on Saturday evening.

Mr. and Mrs. Art De Vries were Sunday evening visitors at the home of Mr. and Mrs. Harold De Young.

Rev. Vernon Geurkink of Ellsworth preached at the Atwood Christian Reformed Church on Sunday morning and Rev. Ron Vander Werff of the Atwood Reformed Church on Sunday afternoon. Rev. Alvin Vander Griend of the Atwood Chr. Ref. Church exchanged pulpits with them Sunday.

Rev. and Mrs. Vander Griend and Leslie returned to the parsonage Saturday after spending a few days in Grand Rapids.

Mr. and Mrs. Harold De Young and Carl Pott spent Monday evening at the home of Mr. and Mrs. Henry Burns.

On Saturday evening Feb. 12 a birthday party was held at the home of Mr. and Mrs. Mayfard Alward and family in Ellsworth in honor of her mother Mrs. Paul (Sophie) De Vries's 80th birthday.

Mrs. De Vries received some very nice gifts from her children and grandchildren. Those present were Mr. and Mrs. Sebe De Vries, Mr. and Mrs. Peter Vander Slik, Mr. and Mrs. Rink De Vries and son Terry, Mr. and Mrs. Leonard Strange, Mr. and Mrs. Chester Farrell and Mr. and Mrs. Bill Alward of East Jordan. A very nice time was enjoyed and delicious refreshments were served.

Talk of the Town

Mr. and Mrs. Jake White Jr. have returned from a weekend visit in Grand Rapids with her mother, Mrs. Ted Hoffman, and other relatives.

Mr. and Mrs. Robert Wexstaff who have been in St. Joseph where he was associated with the Bendix Corp. have returned here to make their home. He has accepted a position with an area company.

Mr. and Mrs. Clifford Hiley had as their weekend guests her mother, Mrs. Agnes Fairbanks, of Grand Rapids and their son-in-law and daughter, Mr. and Mrs. Henry Wagner, students at Western Michigan University in Kalamazoo. The Wagners also visited his parents, Mr. and Mrs. Keith Wagner.

Mrs. William Ager left recently to visit her sons and daughters - in - law, Mr. and Mrs. Carlton Ager and Mr. and Mrs. Kenneth Ager of Flint and Mr. and Mrs. Herbert Ager and family of Swartz Creek.

Miss Judy Koteskey and her guest, John R. Nickelsen, returned to Racine, Wis., Sunday after spending the weekend with her parents, Mr. and Mrs. Clarence C. Koteskey.

Mr. and Mrs. William VanRaaphorst of Ligonier, Pa., visited friends here recently while Mr. VanRaaphorst was in town on business.

Mrs. Frederick Frederick, who had been a patient at the University Hospital in Ann Arbor for several months, was returned last week via a plane from the U. S. Coast Guard Air Station in Traverse City, to the Charlevoix Hospital. Her sister, Miss Regina Brosco, of Ann Arbor accompanied her here and will remain indefinitely.

STATE FARM insurance man Tom Smith of Boyne City polishes "Man of the Year" trophy he received for outstanding sales work in 1965.

PLANNING COMMISSION NOTICE

The Charlevoix Region has, through the efforts of nature, been blessed with a very pleasant natural environment. Our modern society, with its great demands, is, however, subjecting this environment to constant change.

In an effort to direct this inevitable change in a desirable direction, the Charlevoix Regional Planning Commission has embarked on a comprehensive planning program for the Charlevoix area. One of the first and most important stages in this program involves the determination of problems and objectives--in other words, what is wrong or potentially wrong with the situation and how should we attempt to change this in the future.

With this in mind, the Charlevoix Regional Planning Commission, through its planning consultant, has developed a Community Attitude Survey in an attempt to determine your thoughts and wishes as to how to make this area a better place in which to live, work and play.

This survey will be distributed to residents of the City of Charlevoix at the polling place at the election, February 21, 1966. Residents of Marion and Charlevoix Townships will receive copies of this survey in the mail shortly thereafter.

The success of this venture is greatly dependent upon you, the people most concerned with the future of the Charlevoix Region, and your concern and cooperation. It is therefore urged that you complete this survey as soon as possible in order that the results may be tabulated and the planning program undertaken in earnest.

Charlevoix Regional Planning Commission

To heat your home without a care–Sinclair!

You enjoy carefree comfort when you heat with new Sinclair Heating Oil. It's the clear, clean oil with the clean, hot flame to give you more heat per dollar.

Sinclair Automatic Keep-Fill Delivery assures you of ample heating oil at all times.

Monthly Payment Budget Plan spreads payments out over a convenient period.

PHONE LI 7-2401

Sinclair

ERBER OIL CO.

102 Clinton Charlevoix

Kroger

Store Manager's Sale

Bill Ormsby—Local Kroger Store Manager Personally Selected these Unbeatable Values plus 6000 Everyday Low Prices

U.S. CHOICE KROGER TENDERAY BRAND BEEF

Tenderay Beef

U.S. Choice Tenderay **Rib Roast** 4th and 5th Rib lb. **79¢**

Boston Rolled **Pot Roast** lb. **89c**

U.S. Choice Tenderay **ROUND STEAK** lb. **85¢**

Arm Cut **Swiss Steaks** lb. **79¢** **Chuck Steaks** lb. **69¢**

U.S. Choice Tenderay **Sirloin Steak** lb. **99¢**

T-Bone Steaks lb. **$1.09**

Rib Steaks lb. **89c**

We reserve the right to limit quantities
Copyright the Kroger Co., 1966

WHOLE OR HALF **Semi-Boneless Hams** lb. **89c**

WHOLE SHANK HALF **Smoked Hams** lb. **59c**

PORK STEAKS OR **Pork Butt Roast** lb. **69c**

*BONELESS BUTT ROAST OR **Whole Pork Loin** lb. **79c**

3-Legged or Double Breasted **Fryers** lb. **43**

Country Club **ICE CREAM** ½ gallon **39¢** with coupon & a $5 or more purchase

VALUABLE COUPON
Country Club ALL FLAVORS ICE CREAM 1/2 gal. 39¢
Limit One-with a $5 or more purchase (excluding beer, wine or tobacco)
Redeem at Kroger thru Sat., Feb 19, 1966

Small Lean **Smoked Picnics** lb. **49¢**

Fresh Sliced **BEEF LIVER** lb. **49¢**

Frozen Fryer **BREASTS w/ribs** lb. **49¢**

U.S. Choice Tenderay **CHUCK ROAST** lb. **59¢**

Tenderay Boneless Beef

CUBE STEAKS	lb. $1.09
Sirloin Tip Steak	lb. $1.09
Boston Rolled Pot Roast	lb. 89¢
Kansas City Steak	lb. $1.69
Delmonico Steaks	lb. $2.19

Peschke's 9-Varieties **LUNCH MEATS** lb. pkg. **69¢**

Serve N' Save **Sliced Bacon** 1-lb. pkg. **89¢**

Country Club **Skinless Franks** 1-lb. pkg. **59¢**

Country Club Point **Corned Beef Brisket** lb. **79¢**

Kroger Brand Cornish 1-lb 6-oz Min. wt. **GAME HENS** each **79¢**

Herrud's Reg. or Extra Mild **Skinless Franks** lb **65¢**

Frozen Seafood Sale

Fres-Shore Frozen **Ocean Perch** 1-lb. pkg. **49¢**

Fres-Shore **FISHSTICKS** 1-lb. pkg. **99¢**

Booth Breaded Perch or **Haddock Fillets** 10½-oz wt **59¢**

PURINA **Dog Chow** 25 lb. bag **$2.39** with coupon & a $5 or more purchase

VALUABLE COUPON
Purina DOG CHOW 25-lb. bag $2.39
Limit 1 — with a $5 or more purchase (excluding beer, wine or tobacco)
Redeem at Kroger thru Sat., Feb. 19, 1966.

Borden's **Skim Milk** ½ gallon **23c**

Kroger **Raisin Bread** 2 1-lb. loaves **39c**

Facial Tissues **Scotties** White or Assorted Colors pkg. of 200 2-ply sheets 9¾ x 8.43 **19¢**

Roll of 120 1-ply sheets 11 x 9⅜ **Scott Towels 5** rolls **89¢**

Roll of 200 1-ply sheets 11 x 9¾ **Scott Towels 3** rolls **85¢**

Roll of 1000 1-ply sheets **Scott Tissue 8** rolls **89¢**

Cut-Rite—Roll 100' x 11-13/16" **Plastic Wrap 4** rolls **89¢**

Cut-Rite—Pkg. of 50 7" x 8.1" **Plastic Bags 3** pkgs **85¢**

Blossom Queen Frozen **Strawberries 4** 10-oz. wt. pkgs. **$1**

10¢ Off Label Spotlight **Instant Coffee** 6-oz jar **69¢**

Easy Monday **Spray Starch** 1-lb 5-oz. can **49¢**

FREE
a 10¼-oz. wt. can of **Heinz Tomato Soup**
with the purchase of any four cans of delicious Heinz soups.

FREE
LaChoy Rickshaw
To be given at each store. Simply fill out this entry blank and deposit at your friendly local Kroger Store.
NAME
ADDRESS
CITY PHONE

DOUBLE STAMPS EVERY WEDNESDAY

GOLDEN RIPE **BANANAS** lb. **10¢**

Vine Ripe **TOMATOES** lb. **39¢**

No. 30 SIZE CRISP **LETTUCE** 2 heads **39¢**

U.S. No. 1 MICHIGAN **POTATOES** 20 lbs. **99¢**

CALIF. NAVEL No. 163 SIZE **ORANGES** 3 doz. **$1.00**

Shelled Pecans, Shelled Walnuts or Pistachio **NUTS** lb. **99¢**

THIS COUPON GOOD FOR **50 EXTRA TOP VALUE STAMPS** on the purchase of 3-lbs or more **FRESH GROUND HAMBURGER** Redeem at Kroger thru Sat., Feb. 19, 1966. M-3

THIS COUPON GOOD FOR **100 EXTRA TOP VALUE STAMPS** with a **$5 or More MEAT PURCHASE** Redeem at Kroger thru Sat., Feb 19, 1966 M-1

THIS COUPON GOOD FOR **50 EXTRA TOP VALUE STAMPS** on the purchase of a 2-lb pkg of **KWICK KRISP SLICED BACON** Redeem at Kroger thru Sat., Feb. 19, 1966. M-2

THIS COUPON GOOD FOR **50 EXTRA TOP VALUE STAMPS** on the purchase of any 2 **LaCHOY FOODS** Redeem at Kroger thru Sat., Feb 19, 1966 G-15

THIS COUPON GOOD FOR **50 EXTRA TOP VALUE STAMPS** on the purchase of any two 8 fl. oz btls of **KROGER DRESSINGS** Redeem at Kroger thru Sat., Feb 19, 1966 G-13

THIS COUPON GOOD FOR **50 EXTRA TOP VALUE STAMPS** on the purchase of a Kroger Baked **Devils Food or Golden Sno LAYER CAKE** Redeem at Kroger thru Sat., Feb 19, 1966 G-14

150 TOP VALUE STAMPS WITH THIS COUPON ON the purchase of a 3 lb. bag of **SPOTLIGHT BEAN COFFEE** Redeem at Kroger thru Sat., Feb 19, 1966.

50 TOP VALUE STAMPS WITH THIS COUPON ON the purchase of a 1-lb. bag of **SPOTLIGHT BEAN COFFEE** Redeem at Kroger thru Sat., Feb 19, 1966

50 TOP VALUE STAMPS WITH THIS COUPON ON the purchase of a 1-lb. bag of **FRENCH BRAND BEAN COFFEE** Redeem at Kroger thru Sat., Feb. 19, 1966.

100 TOP VALUE STAMPS WITH THIS COUPON ON the purchase of a 2-lb bag of **FRENCH BRAND BEAN COFFEE** Redeem at Kroger thru Sat., Feb 19, 1966

THIS COUPON GOOD FOR **25 EXTRA TOP VALUE STAMPS** on the purchase of a 1-lb. pkg of **ECKRICH SMOKEES** Redeem at Kroger thru Sat., Feb 19, 1966 M-4

THIS COUPON GOOD FOR **50 EXTRA TOP VALUE STAMPS** on the purchase of any three 3-oz wt pkgs. **Buddig's Sliced Turkey, Ham, Beef or Corned Beef** Redeem at Kroger thru Sat., Feb. 19, 1966 M-5

THIS COUPON GOOD FOR **50 EXTRA TOP VALUE STAMPS** on the purchase of any 4-lb jar of **KROGER PRESERVES or PEANUT BUTTER** Redeem at Kroger thru Sat., Feb 19, 1966. G-12

THIS COUPON GOOD FOR **25 EXTRA TOP VALUE STAMPS** on the purchase of a ½ gal btl of **EASY MONDAY FABRIC SOFTENER** Redeem at Kroger thru Sat., Feb 19, 1966 G-10

THIS COUPON GOOD FOR **50 EXTRA TOP VALUE STAMPS** on the purchase of any 2 pkgs of **KROGER SNACK CRACKERS** Redeem at Kroger thru Sat., Feb 19, 1966 G-11

THIS COUPON GOOD FOR **25 EXTRA TOP VALUE STAMPS** on the purchase of a 3 lb bag **GOLDEN YAMS** Redeem at Kroger thru Sat Feb 19, 1966 P-19

THIS COUPON GOOD FOR **25 EXTRA TOP VALUE STAMPS** on the purchase of 2 **RUTABAGAS** Redeem at Kroger thru Sat., Feb 19, 1966 P-20

THIS COUPON GOOD FOR **50 EXTRA TOP VALUE STAMPS** on the purchase of a 50-lb bag **MICHIGAN POTATOES** Redeem at Kroger thru Sat., Feb 19, 1966 P-18

THIS COUPON GOOD FOR **25 EXTRA TOP VALUE STAMPS** on the purchase of a Happy Pet **WILD BIRD BELL** Redeem at Kroger thru Sat., Feb 19, 1966 P-21

THIS COUPON GOOD FOR **25 EXTRA TOP VALUE STAMPS** on the purchase of any bag of **WILD BIRD SEED or SUNFLOWER SEED** Redeem at Kroger thru Sat., Feb 19, 1966 P-22

THIS COUPON GOOD FOR **25 EXTRA TOP VALUE STAMPS** on the purchase of a 2 lb bag of Salted or Roasted In Shell **PEANUTS** Redeem at Kroger thru Sat., Feb 19, 1966 P-23

Northern Michigan's Finest Newspaper

CHARLEVOIX COURIER

Editorial Page

Wednesday, February 16, 1966 Page 13

Secrets and City Government

Just when you think everybody has it stralght about the function of public officials in a democracy, someone has to go and spoil everything by pulling a trick like our City Council did last Monday night.

The regular session ended and Mayor E.D. Hawley announced a meeting of the finance committee immediately folowing and asked all members of the Council to attend.

Then he said he wanted the Council chamber cleared.

Asked if he meant the press, Hawley said he did and the Courier reporter left.

* * *

THIS IS the kind of thing newspapers have had to fight ever since Gutenburg invented the printing press. There's always someone who doesn't want the rest of the people to know what's going on in government.

In days past, the crowned heads of Europe kept the press in line by dictating what could and could not be printed. If a printer refused, his presses were demolished and that was that.

Our own country was founded on the premise that a free press is one of the bulwarks of democracy. The importance of an informed citizenry was deemed so vital to our founding fathers that they even put freedom of the press in the Bill of Rights. Jefferson said if he had his choice between a free government and free press, he'd take a free press.

* * *

IN OUR OPINION, the only time that a reporter might legitimately be barred from a public meeting is when the safety of the country is at stake.

It is difficult to conceive of a single situation in the conduct of Charlevoix's city government which would not be legitimate fare for the press. This goes not only for Council meetings but also committee meetings, particularly those committee meeting at which all aldermen are expected to be present.

* * *

MAYOR HAWLEY said the press was barred because "personalities" might be discussed. We fail to see why this should be a valid reason for barring the press. Reporters are perhaps even more acutely aware of the libel laws than members of the Council, and if the presence of a reporter would keep the meeting from degenerating into a gossip session, so much the better.

This business of having a plenary session of the City Council discussing "personalities" is a little surprising in itself. It would seem the function of the council is to establish a salary scale, the administration of which would be left up to department heads.

It hardly seems worth the time of an elected alderman to decide whether old Joe down at the sewage plant gets two cents an hour more than young Pete up at the pumping station.

* * *

WE ARE CERTAIN that the salary schedule approved by the Council at the secret meeting is illegal. The state manual outlining the duties and powers of fourth class cities specifically states that "all meetings and sessions of the council shall be public" and that "no money shall be appropriated except by ordinance or resolution of the council." The manual further states that "no resolution be passed or adopted except by the vote of a majority of all the aldermen."

Aldermen claim no vote was taken at the meeting, yet pay increases for city employes amounting to $12,000 apparently were approved---vote or no.

We are amazed at how easy it is for elected officials to lose sight of the simple fact that they are public SERVANTS. They were elected by the PEOPLE and will serve in office only so long as the PEOPLE want them there.

It follows that there is no more expedient way for the people to find out what their public servants are doing than through the press. If citizens want to attend meetings themselves, this is their right.

* * *

THE ACTION that was taken at the Council's secret session was duly reported in the Courier last week. What we didn't print are the reasons, the attitudes, the motives, the "language" that went into shaping this particular salary schedule. These are things the people of Charlevoix will never know.

Before you vote Monday make sure you know how your candidate for mayor or alderman stands on freedom of the press. This could be a deciding factor in the quality and honesty of the government you get during the coming year.

Zoning Needs a Second Look

We believe the City Council acted too hastily last Monday night when it gave Mrs. Rose Daugherty 90 days to close her so-called nursing home on East Dixon Avenue.

It is encouraging, a week later, to learn that Mrs. Daugherty still has not received word to "cease and desist" and that City Attorney John Michael has asked County Health Commissioner John Reynolds for a definition of what constitutes a nursing home. These are signs the order may yet be recinded.

The action came after Miss Annabel Comfort complained to the Council that the home was being operated in violation of R-1 zoning.

On the surface, Miss Comfort has a legitimate complaint, even though she is not a resident or property owner in the city.

* * *

THE HOME in question is located at 401 E. Dixon and is owned by her mother, Mrs. Metta Comfort. Mrs. Comfort lives in a house on the same lot facing Nettleton Street. For the past year, Mrs. Daugherty has rented the Dixon Street house and has had two elderly ladies living with her. Mrs. Daugherty makes her living by providing them with food and lodging.

This year, a new state law requires that all nursing homes secure a $3 permit. This Mrs. Daugherty did, according to County Health Commissioner John B. Reynolds. However, Mrs. Daugherty says she is unable to take care of bed patients, and must have guests who are up and about, pretty much taking care of themselves.

In a sense, Mrs. Daugherty is running 401 E. Dixon more as a rooming-boarding house than as a nursing home. This would be a permissible, non-conforming use under R-1, since the Comfort home has been used to accommodate guests long before Charlevoix had a zoning ordinance.

* * *

IT APPEARS in this case that the City Council is being made a tool in a family feud of long standing. Suffice it to say that Mrs. Comfort is perfectly satisfied with Mrs. Daugherty and her elderly charges as tenants. She was not even aware her daughter was in town on Monday, much less complaining about her renters up at a City Council meeting.

Mrs. William Cardwell who lives next door to the Daugherty house said she was shocked by the city's ordering Mrs. Daugherty to discontinue her nursing home. As a neighbor, she was unaware that Mrs. Daugherty was operating a business of any kind.

"I just thought they were three ladies living together," she said. "They're so quiet you wouldn't know they're around. I don't know what Mrs. Comfort will do if they're forced to leave. She's over there all the time and they're the best of friends."

These are some of the things our aldermen might have found out if they had acted less precipitously in ordering Mrs. Daughorty out of business.

odds 'n ends

by FRAN MARTIN

Though there's nothing you can do about but dress for it, the weather remains the topic of conversation just about everywhere...Had a note from Capt. and Mrs. H. E. Paddock at Venice, Fla., where the temperature got down to 26 degrees...Cap, being a northerner, did what had to be done...things like wrapping the pipes so they wouldn't freeze and covering the flowers and bushes...Mildred wrote that it was something to look down the street and see everything covered with sheets, spreads, rugs, plastic...whatever was available...

* * *

AND TO THINK we had the good fortune to miss all that.. But we haven't missed the thaw that started with a steady rain that took the snow down inches in a few short hours.. the rising temperature..nearing 50 is now adding to the havoc...We've had little snow compared to other years and all too fast it is leaving... Talked with a couple ski resort operators and they were wondering whether to throw in the sponge and go out and drown their sorrows or hope for colder weather...As of Wednesday night they hadn't had any luck with the latter...I think I'd be tempted to do something drastic..maybe like get out of the business...it's rugged for these resorts represent huge investments...

* * *

HAD A CALLER the other day whom I enjoyed no end. Since my traveling is limited I do it through other people.. I did quite a lot of it in talking with this fellow...Doug Bergmann...just home from Vietnam where he's been stationed with an army transportation company...You can look at pictures and read everything in sight but until you talk with someone like him you just can't get the 'feel' of what it's like over there...In his job, he had to help move everything brought in by ship...and with facilities being what they are over there, that's one big job..But to hear him tell about the people, how they live, what they are like, what little they have is something..As he said, no matter how little you have here it's far more than those people have.

ANOTHER Charlevoixian, Gene Bridge, was in a similar outfit nearby and occasionally they'd get together and talk about home..Doug's, who is now out of the service, brought greetings from Gene to everyone back home..

* * *

WEREN'T you impressed with the excellent job the Boy Scouts did on the special supplement published in recognition of Boy Scout month? It was great fun seeing the pictures of the youngsters who are now grown up with youngsters of their own who are enjoying the program..A'well done' to all Scouters who had a hand in the special issue..

And by the way, don't forget to spend a copy of it to Scouters who no longer live here,..you'll find a lot of names you recognize and you may have the addresses of some of these people...

THERE ARE two things that I have a 'thing' about...clocks and mirrors...I have one clock for the purpose of telling time and I never wear a watch... As for mirrors...well, that's something else again..Suffice to say I don't have any of those around either...

But despite this, I love the sound of a clock chiming... and one with beautiful chimes is a grandfather clock in Dr. Hoffmann's office..it's a Wesiminster chime clock which chimes four times on the quarter hour, eight on the half hour, etc..He was telling me about Mrs. Percy Woodcock who was in the office one day recently when the clock started to chime and, as it struck off each 'dong' recited this little poem..With the first four chimes go the following words "So hour by hour"... For the second series you add, "Be Thou our guide"...the third series of 12 include these words "That by Thy steps" and on the hour you add these words "No foot may slide".. a very touching little prayer that I'm sure you never would have associated with chimes..Say it next time you hear a chime clock... it's really something...

* * *

AND SPEAKING of clocks, it seems as though there have always been some around to bother me...Mike Bice was a great tinker when it came to clocks...he was always picking them up at auction sales and taking them home... And when he had the time he's 'tinker' till he'd get them running...Then he always had to keep them around the house to make sure they were working properly...If you happened to be on the phone 'on the hour',, conversation practically stopped till the clocks would finish 'bonging' the hour...

Charlevoix of Yesteryear

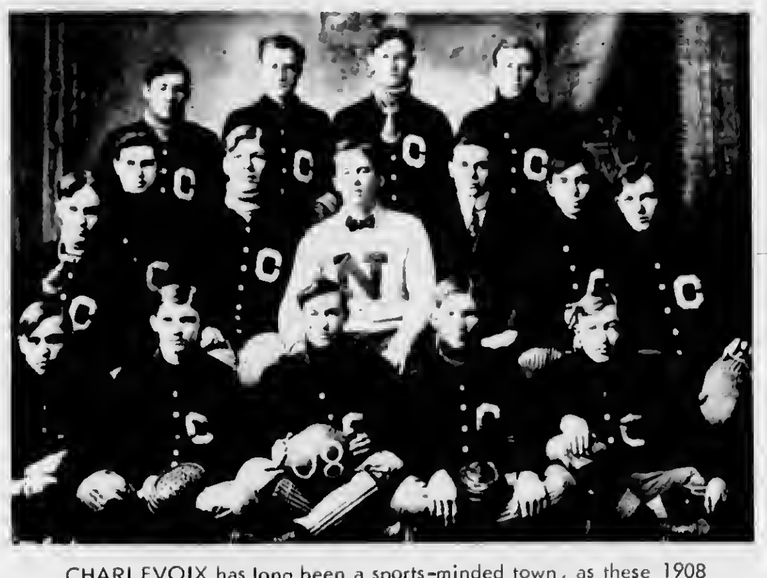

CHARLEVOIX has long been a sports-minded town, as these 1908 pictures indicate. Basketball players from left, bottom, are George Papineau, Jim Krulik, Leo Small, Emerson Hull and George Withers; second row, Hugo Hampton, Sam Levinson, Leo Carey, Coach Dwight Wilson, Capt. George Crouter, Edward Robinson and Kenneth Bridge.

BASEBALL players from left, bottom row, are Jim Krulik and Mike Hamlin; second row, Harrison Wallace, Bill Poole, Clarence Bridge, Joe Powers and Leo Small; top row, Leo Powers, Ken Bridge, Coach Dwight Wilson and Emerson Hull. Krulik and Hamlin are still living in Charlevoix.

Our Readers Write

Snowmobile Derby Praised

Charlevoix Oil Company
Charlevoix,
Michigan

Dear Sirs:

We just returned from the Charlevoix Sportsmen Club Snowmobile Derby yesterday with the beautiful big trophy sponsored by your company.

It was awarded to the first place winner of the Lap Race and we are very proud to have it for our own.

We think you and everyone connected with the races, deserves a big vote of thanks for a very well-organized and well-planned rally.

It was the nicest, and the most friendly meet we have taken part in.

Thanks Again
Jerry and Jean Payne
229 W. 15th St.
Traverse City

Racers Thank Charlevoix for Exciting Time

Polar Bear Club
Charlevoix
Michigan

Dear Bob:

On behalf of the Furrin Group I would like to take this opportunity to thank you men for a wonderful ice run which you so graciously sponsored! Your town was so gracious to us and we being the "lovers" of an exciting event thought it a wonderful weekend! All your help and advice was so much appreciated. We hope to be able to see you next year if not sooner; after having reported our good times to fellow members unable to attend "66"'s ice run, I am sure a 50% increase in attendance can be almost assured.

Sincerely
Allan Stark, Chariman of Ice Run on Behalf of the Furrin Group of Grand Rapids Michigan

Races Praised

(The following is reprinted from the Michigan Canoe Racing Association Newsletter, edited by Darwin Gilbert of Traverse City.)

I was in Detroit this day. I have been told I missed a fabulous race! The race was held on Round Lake with 11 degree temperature! Only minutes before the gun fired the Coast Guard broke up the ice. All but one team had wet suits and wouldn't you know it they were the only canoe to tip. The Coast Guard plucked them out of the frigid waters within three minutes that was said to seem like three hours. The hospitable Coast Guard wrapped them in blankets thence took them to the station for hot baths and warm food. I understand one canoe could not move because of the ice jam. My reporter said one person got out of the canoe and stood on a large chunk of ice while pushing the ice floes away. The reporter thought the name was "Ed Adams." Maybe to some the effort was worth it--the Winter Carnival Queen passed out the awards to these five rugged Texas challenger teams. Pictures and results of this race will be at the meeting. Our thanks go to Charlevoix "Polar Bear Club" for putting on this spectacular event.

Protests Closing of Nursing Home

The Editor
Charlevoix Courier
Charlevoix, Michigan

Dear Sir:

It seemed incredible to me as I read in last week's Courier that the City Council is forcing Mrs. Rose Daugherty to close her "convalescent home" on Dixon Avenue. Never in the time that we have been neighbors have I thought of the home across the street as a convalescent home: it is simply a home occupied by three ladies who find it commonly beneficial to reside together. If that is illegal, it is certainly time that the city re-examine its zoning code.

Mrs. Daugherty is a lovely woman whose kindly ways are an inspiration to her neighbors. May I stress that she, her home, and her manner of living would be a credit to any neighborhood. If the City Council forces Mrs. Daugherty to leave Dixon Avenue, it would be none other than an unjust act against a woman who lives respectably and with dignity.

Yours truly,
Anne J. Fiedler

Reader Critical of City Wages

To the Editor:

We were amused to read an account of wages our city employes receive. Think of supporting a family on $1.56 an hour.

The city finance committee should use the $5,000 a year they hand out to the Chamber of Commerce every year to pay these underpaid men for cleaning up after these tourists and yachtsmen. Think of the fringe benefits they expect and just how much do they pay for parking at our docks.

No city employee should be expected to work at any kind of work for less than $2 an hour, not mentioning what sewer workers should be paid and they should furnish clean uniforms for them.

Have you walked up Bridge Street hill lately? It makes one think of a cow path through the woods and that can't be blamed on cost of heavy snow removal this winter.

They made no bonos about raising our summer activity director's wages from $80 to $100 a week and he is not a year around resident and his work is not a necessity.

How many Charlevoix taxpayers benefit from an activity director but we can't get along without our city employees.

Please withhold my name for good reasons.

Name withheld by request

Candidates

Continued from Page 1

belongs to the Communication Workers of America and is a union steward.

Boss served in the U. S. Army from 1954 to 1956.

He said he is running for office because he has often thought about it and this year friends urged him to do so.

Asked about his qualifications, Boss said:

"I have lived in the city or surrounding area all my life, and I like it here. And if elected, I will do my best to see that the city progresses in every way possible.

ROBERT G. LIEBERMAN

Robert G. Lieberman, 41, is seeking election as Second Ward alderman.

Lieberman, who owns a retail department store in downtown Charlevoix, lives at 216 Park Ave. with his wife, Martha Jane, and their four children, Kristin, 16; Kraag, 13; Kathyrn, 10; and Kirk, 8.

Lieberman was graduated from high school in Saginaw and attended Michigan State University and Alma College, receiving his B. A. degree in 1949.

An unsuccessful candidate in the last election, Lieberman has served as treasurer and president of the Charlevoix School Board.

He is a member of the Chamber of Commeree, the Lions Club and the Congregational Church and has served as president and vice president of each.

During World War II, he served with the Marine Corps.

Lieberman says he is running for the Council because he has a sincere interest in the future of Charlevoix. More specifically, he says he would like to aid in promoting and the city's economic development.

Asked about his qualifications, Lieberman said:

"My source of livelihood and my home are both located in the Second Ward. Therefore, I have particular interest in this precinct's activity. I feel familiar with Charlevoix's people and needs.

DONALD W. BROWN

A resident of Charlevoix 30 years, Donald Brown is seeking election as alderman in the Second Ward. Brown lives at 208 Clinton st. with his wife, Lo Anne, and three children, Marcia 13, Terri, 10, and Andrea 4.

He graduated from Charlevoix High School in 1946 and attended Ferris Institute. He presently is a salesman for Hess furniture Co.

He is a part prestdent of the Charlevoix Jaycees and in 1958 was instrumental in starting a fund raising drive for the children of men lost aboard the Carl D. Bradley.

He served in the U.S. Army from 1946 to 1949 and from 1950 to 1952.

He also has been active in the Girl Scout movement, having served as chairman of the camp site committee.

Brown says he is running because of his interest in the Second Ward and a desire to see improvements there. He says he feels qualified to act properly on issues affecting not only people of the Second Ward but of the city as a whole.

Asked about issues in the election, Brown recommended an investigation of the wages paid city employes. He believes wages should be brought in line with the current cost of living.

He also says the city should attempt to obtain available federal funds under the Urban Renewal Acts to improve and extend water and sewer lines to many areas in the Second Ward that do not have them.

ANNABELLE CUNNINGHAM

Annabelle Cunningham is running unopposed for the office of city treasurer.

A lifelong resident of the community, Miss Cunningham was graduated from Charlevoix High School in 1931 and has served as city treasurer since 1960.

She is a member of the Charlevoix County Chapter of the American Red Cross, the Community Chest, the Charlevoix Association for Retarded Children, Inc., and the Community Church of God. She has served as treasurer of all these organizations, except the church.

Hoffman

Continued from Page 1

January, 1949, to December, 1952.

Of his candidacy, Hoffmann has this to say:

"No one to my knowledge on the Council now or previously has had formal training in city government. The position does require experience, plus time, to devote, vision to foresee, and knowledge to act. Experience plus nothing equals experience. But experience plus these qualifications equals accomplishment. My past two year record substantiates my qualifications.

"Charlevoix is moving forward on all fronts -- in industry, labor, resort, population, construction, and all will bring their problems.

"Fortunately, the Charlevoix Regional Planning Commission (authored by W. F. Hoffmann) will aid the city administration in the solution of many problems brought about by growth activity. It is hoped that a zoning ordinance can be written that can be interpreted legally and in fairness to all. During the past two years, some opinions have been rendered as the "letter of the law" and in others "the intent".

"Services of the city, such as water, electricity, and sewage will have to undergo orderly expansion and extension.

"Establishment of an industrial Park is a must. I also would like to see to it that the whole story of Charlevoix city government gets out to the public.

"Experience counts, but it takes more than experience to make Charlevoix a still better place in which to live, work and play."

EVEN THOUGH the snow is gone, many youngsters still enjoy ice skating.

Bad Eyes, Ears Plague Children

Bad eyesight plagues one out of every five children in the United States.

And one child in every 25 has hearing trouble.

Either of these difficulties could interfere with a child's success at school or with his social adjustment.

Defective vision is easy to spot. A child may blink frequently, rub his eyes, squint, frown or balk at doing close work.

Hearing troubles, too, show up in habits. A child may cock his head to one side, misunderstand or ignore instructions, speak too softly or too loudly, or act inattentive and restless--all because he cannot understand the sounds around him.

If you are concerned about a child's vision or hearing, check with your family physician. After an examination, he may refer you to a physician who specializes in vision or hearing problems.

An ophthalmologist is a physician who specializes in the diagnosis and treatment of eye disease. He may use drugs, prescribe glasses and perform eye surgery. An ophthalmologist can tell when failing eyesight is related just to the lens system of the eye and when it has been caused by injury, disease or possible poisoning.

An otologist is also a medical doctor. He is trained to detect the type and extent of hearing loss and to decide if medical or surgical treatment is needed. The otologist can determine by a variety of tests whether loss of hearing is due to nerve damage or to an interference with the transmission of sound waves to the hearing organ.

He may find that a child who is hard of hearing can be helped by something as simple as removing wax from the ears. In more serious conditions, a hearing aid or one of several operations may be recommended by the ototogist.

BATTERY PACKS used to light Lake Michigan buoys are stored for the winter at the Coast Guard garage. Guardsmen check the packs twice a day to keep them in serviceable condition.

Fochtman

Continued from Page 1

"After careful thought and consideration, plus the urging of friends and associates, I decided that if I was chosen by the voters of Charlevoix, I would put my experience and understanding of local government to work serving Charlevoix as mayor.

• • •

"I HAVE served five years on the City Council (mayor pro tem for the past three), I felt that I have the experience and understanding to effectively meet the challenges that face Charlevoix in the coming months. I also feel that I have the respect of the councilmen and can effectively lead them as their mayor."

Asked about major issues in the election, Fochtman said:

"I don't feel there are any issues in the common sense of the word. However I do feel that due to the fast pace of growth that Charlevoix is setting, a mayor is required who can calmly, intelligently and effectively take advantage of the opportunities that lie ahead for this community.

Mrs. John Kroken was in Lansing Saturday to hear the Sol Band of Northern Michigan University. Her son, Bruce, a student there is a member of the band.

Library

Continued from Page 1

suit in savings up to $1,500.

2. Buying an asphalt shingle roof instead of the metal roof originally planned.

3. Earmarking $8 a square yard for carpeting, instead of $10.

4. Covering the rear parking area with crushed stone instead of paving it.

5. Not building the proposed library sign at this time.

6. Eliminating for the time being the expandable wall partitions for the basement meeting rooms.

Begrow said his proposed cutbacks would save about $7,800, an ample amount to care for the estimated $5,200 increase in labor costs.

He will meet with the school board's library committee Thursday morning to come up with final recommendations before the bids are let.

The School Board appeared willing to go along with the modifications, so long as they didn't interfere with the basic quality of the building.

Pattie Penn, who has been attending Central Michigan University, is spending the midyear recess with her parents, Mr. and Mrs. Jesse Penn, before transferring to Northern Michigan University.

Service Addresses

Pvt. Edmund G. Bogart
2226784
Plt. 310, MCR Depot
San Diego, Calif. 92140

Richard Harrington, D.O.A.
915 6021
Dental Technician School
Division 7000, Class A-9-60
U.S.N.T.C.
San Diego, Calif. 92133

SR Archie J. Jeffrey
t 37 69 24
USS Springfield (CLG-7)
% FPO, New York, N.Y. 09501

Home, Citizen Rules Relaxed

The State Civil Service Commission has suspended its Michigan residence and U. S. citizenship requirements for persons applying for classified examinations in an effort to ease recruiting efforts for state job vacancies.

State Personnel Director Franklin K. DeWald told the Commission the Civil Service Department is losing qualified applicants for positions due to a six months state residence requirement which is cited in all examinations announcements.

Tell us what you want us to build this Spring.
The estimate is FREE!

PARAGON CONTRACTORS INC.

COMPLETE BUILDING SERVICE

• COMMERCIAL • INDUSTRIAL • RESIDENTIAL
Remodel PHONE LI 7-6446 Repair

mmm!

(OUR FOODS TASTE BETTER BECAUSE THEY ARE!)

USDA CHOICE

FRESH PORK HOCKS Lb. 49¢

END CUT PORK CHOPS Lb. 59¢

Tender, Lean, Sweet Smoked PICNICS LB. 43¢

SIRLOIN LB. 99¢

GAINES TASTY DOG FOOD 25 Lb. Bag $2.69

HELLMAN'S DELICIOUS MAYONNAISE Quart Jar 59¢

PET RITZ FROZEN CHERRY PIES 3 1 lb. 6 oz. 79¢

LARGE, SOLID, HEAD - LETTUCE 2 Heads 29¢

Spartan meat pies - 8 oz. - 5/89¢ frozen
Spartan meat dinners - 11 oz. - 39¢ frozen
Sara Lee coffee cakes - 7 oz. - 49¢
Dove liquid detergent - 22 oz. - 65¢
Zwan hams canned - 2 lb. - $2.59
Delsey toilet tissue - 2 pk. 29¢
Kleenex towels - 2 pk. 45¢
Farmer Peet franks - 59¢ lb.
Farmer Peet sausage links - 89¢ lb.

MULLER'S OVEN FRESH Caramel PECAN ROLLS 12 oz. 39¢

Michigan US No. 1 POTATOES 10 LB. 39¢
Ocean Spray Cranberry JUICE 32 oz. 39¢
New! Fresca - Plus Bottles SOFT DRINK 12 oz. 49¢
Size 80 Pink or White GRAPEFRUIT 6 For 39¢
Spartan COFFEE Lb. Can 69¢
Spartan BLEACH Gallon 39¢
Shurbest MARGARINE 3 LB. 55¢

Member SPARTAN STORES

NEFF BROTHERS QUALITY FOOD STORE

FREE DELIVERY - PHONE LI7-6541

WINTER SPORTS EQUIPMENT SALE

ON MEN'S -WOMEN'S-CHILDREN'S

★ JACKETS
★ PANTS
★ BOOTS
★ CAPS

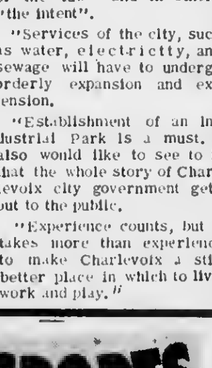

ALL FAMOUS BRANDS

1/3 Off To 1/2 Off

Lieberman's

Of Charlevoix

SHOP FRIDAY EVENINGS 'TIL 8:30

Seriously . . .

Permit Me To Serve YOU!

WALTER F. HOFFMANN

HOAG & SON FILE
SPRINGPORT, MICHIGAN

CHARLEVOIX the Beautiful COURIER
CHARLEVOIX COUNTY'S **LARGEST** NEWSPAPER

Vol. 69 No. 8 12 Pages .Charlevoix, Michigan, Wednesday, February 23, 1966 15¢ a copy In county $4 a year

Fochtman Is Mayor; Mol, Boss Elected

Rear Admiral Willard J. Smith

CHS Grad Heads U.S. Coast Guard

A former Charlevoixan will become Commandant of the U.S. Coast Guard May 31.

He is Rear Admiral Willard J. Smith, presently Commander of the Ninth Coast Guard District at Cleveland, Ohio.

A promotion to the rank of Admiral goes with the appointment, which was announced by President Johnson Feb. 17.

ADMIRAL SMITH will replace Admiral Edwin J. Roland who is retiring.

Both admirals visited Charlevoix in October on an inspection tour of Coast Guard installations in northern Michigan.

A native of Suttons Bay, Smith moved to Charlevoix in 1923 when his father, Warrant Officer Oscar Smith, was placed in charge of the lifeboat station.

THE ELDER Smith retired from the Coast Guard in the late 1930's and he and his wife continued living in their home on Belvedere. Mr. Smith died in 1957 and Mrs. Smith in 1963.

Smith was graduated from Charlevoix High School in 1927 and attended the University of Michigan before enrolling in the Coast Guard Academy at New London, Conn. He received his commission in 1933.

His first assignment was as a line officer on board the Coast Guard Cutter Saranac based at Galveston, Texas.

Gary Klooster

Rheumatic Heart Claims Life of Ten-Year-Old

Funeral for ten-year-old Gary Allen Klooster was Feb. 18 from the Winchester Funeral Home, the Rev. John Burnham of East Jordan, pastor of the Norwood Methodist Church, officiating. Burial was in Norwood Cemetery.

Gary, a Fifth Grade pupil at Charlevoix Elementary School, died Feb. 15 at University Hospital in Ann Arbor from a heart ailment resulting from rheumatic fever.

The son of Mr. and Mrs. Henry E. (Bud) Klooster, Gary has been ill since Dec. 17. He was born in Charlevoix Hospital May 3, 1955.

Besides his parents, he is survived by one sister, Linda, 16, and two brothers, Michael, 16, and Gerald, 9; his paternal grandparents, Mr. and Mrs. Edward Klooster, and his maternal grandmother, Mrs. Josephine Ross, all of Charlevoix.

Wives to See Cancer Films

The Military Wives Club will show three films about cancer at their Feb. 23 meeting at the Children Training School. Meeting time is 8 p.m.

Mrs. Jean Miles, school nurse, will answer questions. All military wives are invited to attend.

To Test Juniors

National Merit Scholarship tests will be given Juniors at Charlevoix High School on Saturday, Feb. 26, beginning at 8:45 a.m., according to Dr. William Ratigan, director of personnel and guidance services.

More Snow Fun

More snowcat races are being planned at the Rod and Gun Club for March 6. The new date, contingent upon more snow, was set after the first races during the Winter Carnival enthusiastic response.

Gables to Build Kitchen

A petition to rezone Grey Gables property on Belvedere as Commercial was defeated by the City Council Monday night.

But, meeting as a Board of Review, the Council gave owner Mrs. Florence Dundas and her son, Clark Nehls, permission to construct a 30 by 13-foot addition to their kitchen.

* * *

DICK LYONS, a spokesman for neighbors, said he was satisfied with the action.

Mrs. Dundas also appeared satisfied, although she had asked orginally for a change to C-1.

"Anything we can do for progress we're happy to do," she told the Council.

If the zoning change had gone through, Mrs. Dundas indicated she would have been interested in buying property to the west of Grey Gables owned by Irvin Cabana for future Grey Gables use.

As it is she said she is negotiating with property owners to the east of the restaurant-cocktail lounge for the rental of off-street parking space.

At an earlier session, neighbors complained that Grey Gables was creating a parking and traffic problem on Belvedere.

The kitchen addition will enable the restaurant to move freezers and other equipment unto one floor, facilitating the serving of meats. It will also increase seating capacity by three tables.

* * *

In other Council action, aldermen voted to transfer $40,000 from the electric fund to the general fund for the operation of city government. The figure is down $24,000 from the $64,000 transferred last year. They also:

* * *

Voted to extend a no-parking ban on Bridge Street from Carpenter south to State at the request of the State Highway Department. That section of roadway will be widened as part of the M-66 relocation.

---Took note of a letter from 2-Cap---a federal war-on-poverty program---that it has received permission from the school board to use office space temporarily in the old library and will not need city facilities.

* * *

---Agreed to keep the city savings account at the State Savings Bank for another year.

Continued on Page 12

RUSTIC SIGN over the new Charlevoix Courier office on Bridge Street is hoisted into place by employes of the Paragon Construction Co.

Courier Is Moving to Bridge St. Office

The Charlevoix Courier is moving today to new offices at 111 Bridge Street across from the Beaver Islander dock.

The Courier will vacate former offices at 101 Clinton St. which the newspaper has occupied since 1941.

* * *

BUSINESS manager Tom McDaniels said the new location will be more suitable for publication of the Courier.

Only part of the Clinton Street property has been used for the past 2½ years since the printing of the newspaper was moved to Petoskey.

"The old Courier building is near the heart of the business district, and might be put to a better use," McDaniels said.

* * *

THE BUILDING is owned by Mrs. A. J. Usher of Tecumseh who has not said what she plans to do with the property.

Owned by Dr. Walter F. Hoffmann, the new location formerly was occupied by Charlevoix Cleaners. The building has been completely remodeled on the inside. Features include carpeting throughout, barn siding paneling and attractive planters which serve as office dividers.

Senior Citizens Meet Tonight

Charlevoix Senior Citizens will meet at the City Hall at 7:30 tonight (Wednesday) to see movies of Alaska to be shown by Leonard Burns.

All Charlevoix Senior Citizens are welcome to attend, according to Mrs. Art Wexstaff, group leader.

Band Festival Slated Saturday

The two Charlevoix High School bands will be in Petoskey on Saturday, Feb. 26, participating in the annual District II Band and Orchestra Qualifying Festival.

The Charlevoix groups are the Charlevoix High School Reserve Band, of 88 pieces, and the Charlevoix High School Senior Band, 85 members strong.

The Reserve Band is scheduled to play at 8:55 a.m., and the Senior Band at 3:25 p.m. All events will take place in the Petoskey High School Auditorium, and are open to the public. Admission is free.

A record number of 15 bands will take part in this year's Festival, including three junior bands from Gaylord and Onaway, as well as Charlevoix. Also taking part will be two Upper Peninsula Bands, Sault Ste. Marie, playing in Class A, and Newberry, playing in Class B.

Rayders to Meet Ironmen

Pairings in the Michigan High School District Basketball Tournament have been announced by Harry Bingham, prinelpal of Charlevoix High, the host school.

Boyne City will meet East Jordan at the Charlevoix gym Tuesday, March 1, at 7:30 p.m.

Charlevoix will meet Mancelona Wednesday, March 2, at the same time.

* * *

THE DISTRICT Class C finals will be Friday, March 4 at 7:30 p.m.

The pairings were announced Tuesday afternoon following a meeting of area high school representatives in Charlevoix. Names of the four schools were placed in a hat and the first two drawn made up the first match.

District champion will play in the Regionals in Petoskey. Regional pairings are expected to be announced Sunday or Monday.

Nursing Home Order Delayed

City Attorney John Michael told the City Council Monday night that he has not sent an order to "cease and desist" to Mrs. Rose Daugherty of Dixon Avenue who reportedly is operating a nursing home in violation of R-1 zoning.

Michael said he had not acted pending outcome of talks with County Health Commissioner John Reynolds as to just what constitutes a nursing home.

At the last Council meeting, a disinterested party who is not a property owner or resident of Charlevoix brought the alleged violation to the attention of the Council.

In other action, the Council earmarked $150 to help sponsor a northern Michigan bicycle race in connection with Michigan Week May 21.

Martin on April Ballot

William E. Fochtman was elected mayor of Charlevoix in Monday's primary election, defeating Dr. Walter Hoffmann by a margin of better than two to one. Jack Mol and Nathan Boss were elected First and Second Ward aldermen in contested elections.

The uncanvassed tally showed Fochtman pulled down 656 votes, compared to 303 for Hoffmann.

* * *

NATHAN BOSS emerged victor in a hotly contested campaign in the Second Ward, mustering 167 votes.

Democrat John F. Martin garnered only 18 votes but will run in the general election April 4 against Boss.

Two other candidates for alderman in the Second Ward were Don Brown and Bob Lieberman. Brown received 140 votes and Lieberman 90.

* * *

IN THE FIRST WARD, Mol had 224 votes, compared to 91 for his opponent Clair Martin.

A total of 978 ballots were cast in the election, compared to 480 in last year's primary. There are 1,652 registered voters in the city.

In uncontested elections, Jerry Whitley was returned as alderman in the Third Ward with 210 votes; and Lee Moerland was elected supervisor with 193.

* * *

FIRST WARD Supervisor Kit Carson chalked up 270 votes, and Second Ward Supervisor Harold Totten garnered 303.

City Clerk Hugh Mayne was reelected with a total of 814 votes in all three wards and Annabelle Cunningham was reelected city treasurer with a total of 832.

* * *

An attempt by Second Ward Democrats last week to come up with a slate of sticker candidates for the general election failed to gain support and died aborning. Democrats said the main difficulty was finding persons willing to run.

The attempt was made only in the Second Ward because that was the only ward with a democratic candidate, John R. Martin, on the ballot.

* * *

MAYOR ELECT William E. Fochtman tries out mayor's chair in the Council Chamber. As mayor pro tem, Fochtman sat in for Mayor E. D. Hawley at Monday's Council meeting.

FOCHTMAN, 38, is part owner of Charlevoix Oil Co.

A graduate of Charlevoix High School and General Motors Institute, Fochtman and his wife, Ina, have three children. Nancy 13, Pamela, 9, and Deborah, 4.

Fochtman, who has served five terms as an alderman from the First Ward, said in his campaign that he felt he had the experience and understanding to effectively meet the challenges that face Charlevoix.

He will succeed Mayor E. D. (Pat) Hawley who did not run for reelection because of the press of business matters.

* * *

MOL, 37, owns a plumbing and heating business. A resident of Charlevoix 28 years, he is a graduate of Charlevoix High School and attended the Sault Branch of the Michigan College of Mining and Technology for two years.

The Mols have four children, Michael, 11, Terry, 8, Shari, 5, and Donald, 2.

NATHAN BOSS, 31 is line-

Nathan Boss

man for Michigan Bell Telephone Co.

A native of Charlevoix, he was graduated by Charlevoix High School in 1952. He is a deacon in the Community Reformed Church.

The Bosses have three children, Gayle, 8, Denise, 7, and Craig, 5.

Pastors Protest the Go-Go

A request from the management of The Hare's Lair nightclub for approval of an entertainment license was sent to committee by the City Council Monday after representatives of the Charlevoix Ministerial Association protested that so-called "go-go girls" and like entertainment are bad for the morals of the community.

A request for approval of the license came in a letter from a Dale Winnie, representing the bar, which is located at the foot of W. Dixon Avenue. Representing the club in person was Mrs. Franklin Curtis, manager.

* * *

PROTESTS were filed on behalf of the Ministerial Association by Rev. George Majors of the Community Church of God and Rev. Jack Harris

Continued on Page 12

Dahlquist Store Dolls Up

The Dahlquist store on Bridge Street is boasting a "new look" these days.

The former W. W. Mac variety store has been completely re-decorated on the inside, new fixtures have been installed and new merchandise has been stocked.

The store was purchased by the Harold Dahlquist chain last May 8. It is the second time the Dahlquist company has owned the store, having sold it to W. W. Mac in 1950.

* * *

MANAGER Milton Carter says most of the redecorating has been done by Steve LaBlance, including installation of new paneling at the rear of the store.

Carter says the work is still not finished. The new owners are looking into strip ceiling lighting and possible installation of a more modern candy counter.

* * *

MOST NOTICEABLE of the new fixtures are the overhead built-up displays which allow much more merchandise to be shown.

CLERK SANDRA Gregory and Manager Milton Carter arrange merchandise on new fixtures at the Dahlquist store.

HUNDREDS of visitors enjoyed coffee and cookies at an open house at the remodeled Charlevoix County State Bank. Above, Mrs. E. D. Hawley, wife of the bank president, serves Rev. Lawrence Tenhopen of the Congregational Church and Rev. Jack Harris of the First Baptist Church.

Speeded Fined

Janet Johnstone, 23, of Charlevoix was fined $20 and $5 costs by Justice John Connolly after she was stopped by city police for speeding.

Passer Fined

William J. Bodzick, 20, of Petoskey was fined $5 and $5 costs for passing on a marked highway after he was arrested by sheriff's deputies.

CHARLEVOIX the Beautiful COURIER

Charlevoix Courier Corp.
101 Clinton Street, Charlevoix, Michigan
Phone Liberty 7-6558

Published each Monday and Wednesday mornings at Charlevoix, Michigan. Second Class Postage Paid at Charlevoix, Michigan. Second Class Postage Paid at Charlevoix, Michigan

SUBSCRIPTION RATES

	In County	Elsewhere
One year	$4.00	$5.50
6 months	2.75	3.75
3 months	2.00	3.00

ALL SUBSCRIPTIONS MUST BE PAID IN ADVANCE
Member of The Michigan Press Association.
Affiliate Member National Newspaper Association.
National Advertising Representative
Michigan Weekly Newspaper, Inc., 257 East Michigan Ave., East Lansing, Michigan

NORTHERN MICHIGAN HIGH SCHOOL
TOURNAMENT
Basketball
- 3 Big Nights -
IN THE
CHARLEVOIX GYMNASIUM

TUESDAY, WEDNESDAY and FRIDAY
March 1-2 and 4
Game Time Each Night-7:30 p.m.
Doors Open at 6:30 p.m.

TICKET PRICE
ADULTS $1
STUDENTS Grades 6 and under $1

SUPPORT YOUR TEAM —

QUESTIONS:

What's The Newest Entertainment In The North?

Its SCOPITONE! The machine that has revolutionized the coin operated entertainment business.

WHAT DOES IT DO?

Actually it's like a colored TV and a Juke box rolled into one. Only we think its better. By depositing your coin you can select the musical entertainment of your choice, and watch the entertainer, as he or she performs.

WHO HAS IT?

Naturally its at IRV'S COCKTAIL LOUNGE. Where else would you expect to find something completely brand new and different.

WHY?

If ANN and IRV DROST think that their customers could find enjoyment in SCOPITONE, they couldn't wait to have it installed.

IRV'S Cocktail Lounge

Beaver Island

Marion Martin
Phone 448-5832

Mrs. Lynn Rountree was a recent visitor on the mainland.

Pautine Kenwabakissee, a student at Northern Michigan College in Traverse City, visited her parents, Mr. and Mrs. Paul Kenwabakisee the weekend of Feb. 5.

Mr. and Mrs. Al Bolton and small daughter visited his parents in Traverse City last weekend.

Robert Gillespie is a patient at Munson Hospital in Traverse City.

Mrs. Don Burke returned here last week.

Mrs. H. Haynes and Mrs. Frank Schenodegol are spending a couple of weeks at the Sault with Mrs. Haynes daughter and family.

Mr. and Mrs. Jerry Martin and family of Flint visited his parents, Mr. and Mrs. John F. Martin, last week.

The annual March of Dimes party was held Feb. 8 at the Shamrock Bar. A total of $149.40 was taken in. Mrs. Vera Wojan was chairman of the affair.

Definite plans for the Chicago-Beaver Island party have been made and it will be held at the Greater Pullman V. F. W. Post- 10937 Michigan Ave., Chicago, Ill., on March 19. For information write to Beaver Island Party Committee of Chicago, 9051 Colfax Ave., Chicago, Ill.

The Lansing party will be held March 5th in the K of C Hall beginning about 4 p.m. Contact Mr. Charles C. Early, Route 2, Box 113, Laingsburg, Mich.

The Youth Center will offer movies on Friday nights for the balance of the winter. This will be open to the public with a nominal fee to help defray expenses.

Open House will be held Feb. 16 and 17 at Beaver Island Community School. Parents and other interested persons are invited to come.

Mr. and Mrs. Rogers Carlisle are on the mainland for a couple of months. They will visit with their families.

Joe La Freneire was discharged from the army at Fort Meade, Md., after spending five years in the armed service.

Mrs. Sybil Larsen left Tuesday, Feb. 15 to spend several weeks with her daughter and son-in-law, Mr. and Mrs. Ray Sueter, of Holland. She will also visit in Traverse City with her brother and other relatives.

Jim Sawtelle of Charlevoix was a visitor here last Monday.

Mrs. Vera Wojan took her daughter Linda to Little Traverse Hospital last Thursday for a checkup.

Mrs. Jack Marlin and her daughter Mrs. Robert (Pam) Palmer were in Petoskey overnight last week.

Visiting Mr. and Mrs. Walter Wojan this weekend was their son Eddie Wojan and a friend from the University of Detroit.

Mrs. Mary Gatliff will leave Feb. 21st to visit her family. She will go first to Six Lakes to her daughter and son-in-law, Mr. and Mrs. Glen (Kathaleen) Wilson and they will go to Grand Rapids about March 4 to visit another daughter, Sister Marie Thomas (the former Audrey Gatliff) from Alburquerque, New Mexico.

Mrs. Frank O'Donnell will also leave February 21 with Mrs. Gatliff and she will go to Lake City to visit her daughter and son-in-law, Mr. and Mrs. Alex Walgus. From there she will go to Grand Rapids and Chicago to see other members of her family.

The Holy Cross Altar Society will sponsor a Benefit Party on March 2 at the Circle M in the evening for the Erwin Martin family. Everyone welcome.

Mr. and Mrs. Walter Wojan are leaving Monday, Feb. 21, to be gone two weeks to visit relatives and friends on the mainland.

The monthly meeting of the P.T.A. was held in the school at 2 p.m. on Sunday, Feb. 20. The pupils from Sister Julia Mae's class (grades 5-8) provided the entertainment after the meeting, an old fashioned Spelling Contest. The winners were Audrey Wojan and Joan La Freneire both 5th grade students. Coffee and cookies were served.

VALUE PROVED 2,884 TIMES A MINUTE!

Or nearly 50 times every second. That's how many times the engine of a popular 8-cylinder car turns over at expressway speeds. Yours may vary a little — but not much. And, Leonard's new Super Lube motor oil will prove its worth to you with every revolution per minute. Super Lube never fails to deliver positive protection against destructive engine heat, friction and wear. Next time you need oil, switch to Leonard Super Lube. You'll find your car will run smoother, better and longer!

You can depend on Leonard!

LEONARD

"We try harder to serve you better!"
CAREY Oil Company
Phone LI 7-2511
1102 S. Bridge
Watch Mort Neff on Leonard's "Michigan Outdoors" TV show every Thursday evening

Clark

Mrs. Wm. Parsons
Phone LI 7-2066

Mr. and Mrs. Robert Jolliffe and family of Kalamazoo were week end guests of Mr. and Mrs. William Jolliffe Sr.

Mr. and Mrs. Dale E. Parsons of Newago were weekend visitors at their parents homes Mr. and Mrs. Clair Batterbee in East Jordan, and Mr. and Mrs. William Parsons last week.

Mr. and Mrs. Clarence Knopp of Owosso were weekend guests of Mr. and Mrs. Lynn Long and children.

Mr. and Mrs. William Parsons were dinner guests of Mr. and Mrs. Orville Hilton last Sunday.

Ironton

By Mrs. Ross Alexander
LI 7-2037

Mr. and Mrs. Ole Neilsen were in Petoskey Sunday afternoon to see Ole Neilson Sr. who is a patient in the Petoskey Geriatric and Care Center on Spring Street. Last week's news said he was a patient in Grandvue. My error, sorry.

Mr. and Mrs. Phil Miner are in Tampa, Fla., for several weeks.

Mrs. Beverly Bennet, had her group of Cub Scouts in Church last Sunday morning.

Our community extends its sympathy to the family of Mrs. Sadie Coblentz, age 92, who passed away Thursday at Grandvue where she had been a patient several years. Their family house was the farm across from the Sequanota Resort and her three boys attended our local school. The only living son, Freeman, and family live in Detroit.

The first Lenton service will be held Thursday evening at 7:30. The sermon topic will be, "Why Observe Lent," Everyone is invited. Choir practice will follow.

Mrs. Evelyn Vanderwall went to Ann Arbor Sunday to spend a week with her daughter, Carolyn. Next Sunday they will fly to Miami, Fla., and then to Porto Rico, where they will vacation the next ten days.

Talk of the Town

Mr. and Mrs. Gerald Left and three sons have returned from a weekend visit in Portland with her mother, Mrs. Francis Lawless, and other relatives.

Mrs. Robert Richards, Mrs. Richard Coleman, Mrs. Leo Berg and Mrs. Clyde Warner were in Gaylord Saturday.

PALACE
SHOW PLACE OF CHARLEVOIX - THE BEAUTIFUL
TELEPHONE 547-9761
FRIDAY THRU SUNDAY
GOODBYE CHARLIE
20th Century Fox CINEMASCOPE - COLOR by DE LUXE
at 7:10 and 9:10
Adults 90¢ Children 35¢
Starts Mar. 4 JOHN GOLDFARB, PLEASE COME HOME

Nice Weather To Be Inside!
...and even nicer with a Comfortmaker® OIL HEAT UNIT

You'll enjoy every minute inside with a new AFCO COMFORT-MAKER oil furnace. It's so easy, so convenient, to keep your entire home warm and free from drafts. Just set the thermostat at the temperature you want. The COMFORT MAKER unit does the rest! See our wide selection of COMFORT-MAKER furnaces for every size and type of home. And ask for a free estimate.

AFCO SINCE 1900
GAS HEAT INSTALLATION CO.
1005 May Street-
Telephone Liberty 7-9721

MORE THAN MONEY . . . PEOPLE ARE OUR BUSINESS

Peter has a savings account of his own

He learned early that it pays to save for "someday." Soon, he'll be learning about our many other banking services. Peter's Dad banks here, too. Won't you stop in to see us soon?

FULL BANKING SERVICE

NEW BANK HOURS:
Mon. thru Thurs. 10 a.m. to 3 p.m.
Friday 10 a.m. to 4:30 p.m.
Saturday 9 a.m. to 12 noon

CHARLEVOIX COUNTY STATE BANK
The Bank on The Corner
Member of The Federal Deposit Insurance Corp.
Deposit Insured to $10,000 00

East Jordan

by Cathy Malpass
LE 6-2316

Principal Keith Annear has announced the top students of East Jordan's Senior Class of 1966. They are Ron Prebble, Mike Barnard, Cathy Kent, Linda Combest, Gretchen Uhlinger, Debby Wertz, Bonnie Omland, Marcia Lilac Breakey, Mary Sue Annear, Valedictorian, Tom Drenth; and Salutatorian Jim Cihak.

Thomas V. Drenth, son of Mr. and Mrs. Henry Drenth, has a 3.88 average and will enroll at Michigan State for a pre-law course.

James A. Cihak has a 3.64 average and will enroll for a mathematics course at M.C.-M.T. (Soo Branch).

* * *

SALE of buildings and lands formerly owned by Michigan Milk Producers Association to the East Jordan Iron Works Inc. was disclosed Tuesday. Buildings will be used for Foundry office and storage space.

* * *

MEMBERS of the Junior Play Cast were chosen Wednesday night. They are Brian Sturgell, Joan Slough, Jean McKay, Jerry Schenck, Linda Donaldson, Cathy Malpass, Lucy Grutsch, Linda Grutsch, Brian Bulow, Nina Gidley, Cal Diller, Mary Lou Kralic, and Jerry Hammond. Director tnman said "The class has a lot of talent. Picking the cast was a very hard thing to do. We just don't have room for all."

* * *

THE SECOND annual Snowmobile Carnival sponsored by the Chamber of Commerce will be held Feb. 26 and 27, weather permitting, at Boswell Field. Bernard Hammond is chairman of the event.

* * *

The Red Devils met the Charlevoix Rayders on the local court Friday night and chalked up a 72 to 55 victory. East Jordan's Coach Everest stated that Charlevoix's defeat can be traced to "inexperience. They are just a young ball club."

* * *

The following band members will represent East Jordan in the State Solo and Ensemble Festival on March 19 at Midland;

Dave Krake, cornet soloist; Charles Fisher, horn soloist; Julie Malpass, flute soloist;

Clarinet Quartet: Linda Donaldson, Hazel Hartung, Linda McWaters, and Linda Hammond.

Drum Quartet: Dale Reich, Barbara Reich, Lucy Grutsch, and Terry Nemecek.

Brass Sextet: Dave Krako, Jerry Schenck, Charles Fisher, Nelson McDonald, Allan Grauel, Cal Diller.

Flute Trio: Julie Matpass, Cathy Malpass, Carol Coolman.

* * *

The Swan City Tops met at the home of Mildred Bathke February 21.

* * *

The World Day of Prayer meets at the Presbyterian Church 1:30 p.m.

* * *

The Charlevoix County and vicinity picnic will be held on Wednesday, March 9 at Phillipi Park, Safety Harbor, Fla., in pavilions eight and nine. Potluck dinner at noon.

Shower Honors Mrs. De Vries

A miscellaneous shower was held at the Atwood Christian Reformed Church Fellowship room on Wednesday evening Feb. 16 in honor of Mrs. Bernie De Vries.

The room was very pretty, decorated with streamers of white and lavender and silver shaped hearts.

The evening entertainment was presented by Mrs. Max Botser which consisted of written contests and another game. The new bride then opened the many gifts which were arranged on a table decorated with a love seat with two, sweetheart pillows and a miniature bride and groom.

A delicious lunch was served by the hostesses Mrs. John Essenberg, Mrs. Erwin Holecheck and Mrs. Max Bolser. There were 38 guests present including her mother, Mrs. Fred O'Neal, and her sister, Darlene, Mrs. Miner Veenstra and daughter, Mrs. Ken Boss of Charlevoix.

FARM BUREAU'S
COMMUNITY SERVICE
AUTO INSURANCE
Where Safe Drivers SAVE!

Everyone can insure with Community Service. No Farm Bureau membership required. See your local Farm Bureau agent for details. Do it today.

Charles Elzinga
Barnard Rd.
Phone LI 7-9130
FARM BUREAU INSURANCE
Companies of Michigan
Contact me today!

SKI WEAR
SALE

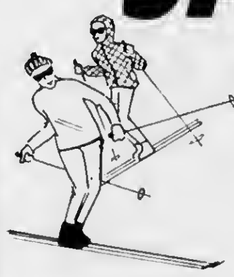

* SKI PANTS
* SKI BOOTS
* SKI SWEATERS
* SKI TURTLENECKS
* SKI SOCKS
* SKI JACKETS

Most Sizes--Men's, Women's and Childrens
Reduced 25% to 50%
Lieberman's
Of Charlevoix
SHOP FRIDAY EVENINGS 'TIL 8:30

BUICK $1,000,000 SWEEPSTAKES

WIN $2332

*Manufacturer's suggested retail price for Special V-6, 2-dr. coupe. Price includes Federal Excise Tax and suggested dealer delivery and handling charge.

Play the nation's newest numbers game. Check your car's registration number. It could be worth $2332 cash to you.
($2332 also happens to be the price of a new Buick Special*. Isn't that a coincidence?)

HERE'S HOW IT WORKS: Check that car registration of yours. If the first symbols of your vehicle identification number on it match up with one of those listed at the right, you might have won yourself $2,332 cash. No slogan to invent, no puzzle to solve. To find out for sure if you won, just hop down to your nearest Buick dealer's. He's got a list of complete winning numbers posted. (No, you don't have to own a Buick to have a winning number.) If your complete vehicle identification number appears on his list—you're in the money.

0I1	2E51	2226	3F38	3P67	41669	4G76	4W42	626T	844T
0K1	2F52	2263	3F38	3P68	41769	4G78	4W47	628C	844W
16?P	2L54	2264	3F42	3S41	41869	415	4W48	631C	854T
112	2E61	2267	3F48	3S51	423	411	4W72	632K	862A
1K2	2I62	2269	3G51	3S60	424	4I42	4W74	636A	863K
2I169	2E65	31169	3G52	3S63	432	4I47	4W76	638M	864A
21269	2F32	31269	3G53	3W43	45369	4I48	4W78	638W	864D
21769	2F41	31569	3G54	3W47	45469	4J51	4Z42	639M	864K
21869	2F42	31669	3G61	3W54	4D60	4J52	4Z47	639T	874L
222	2F47	31769	312	3W60	4D65	4J53	4Z48	662K	884C
223	2I54	322	3I51	3W62	4D66	4J54	4Z51	662S	884P
224	2I65	323	3I60	3W63	4D68	4J61	513	6630	894P
263M	2K41	324	3I64	3W65	4D69	4K1-	522	614	813
2A26	2S47	362P	3I66	3W69	4E42	4P60	524	611	8J1
2A63	2S54	363A	3I69	3Z60	4E47	4P62	604P	6K1	8J6
2A64	2S65	3D43	3J72	3Z63	4F48	4P64	614	762W	8K6
2A67	2W62	3D47	3J74	3Z65	4F58	4P65	614F	7J1	8K8
2A69	2W67	3D54	3J76	3Z78	4F43	4P66	620M	7Kt	963P
2D71	2W71	3D62	3J78	3Y89	4F47	4P68	622K	804K	A11
2D72	2W72	3D65	3P47	41169	4F48	4P69	624	824C	B11
2D74	2W74	3D69	3P60	41269	4G64	4S42	624M	824M	
2D76	2W76	3F51	3P63	414	4G72	4S47	625L	834L	
2D78	2W78	3I69	3P66	41569	4G74	4S48	626C	834M	

2nd WEEK · SEE THE WINNING NUMBERS AT YOUR BUICK DEALER'S · 2nd WEEK
(A new list every week from now until March 31st. Good luck!)

There's an authorized Buick dealer near you. See his Double-Checked used cars, too.

Residents of Kansas, Missouri and Nebraska may, if they prefer, send in a postcard to R. L. Polk and Co., P. O. Box 1347, Detroit, Michigan 48231 and receive the weekly list of winning numbers by mail for comparison with their own vehicle identification number. An official entry form will be included. Sweepstakes limited to persons over 21 living in the continental U.S. Entries must be postmarked before midnight, Thursday, March 31, 1966. Not valid in Florida or states where prohibited by law.

Ellsworth NEWS

Journalism Class
Ellsworth High School

Ellsworth High School's Betty Crocker Homemaker of Tomorrow is Toni Armstrong. She scored highest in a written knowledge and attitude examination taken by senior girls Dec. 7, 1965, and is now eligible for state and national scholarship awards. Toni has already earned a special award pin from the program's sponsor, General Mills.

TONI ARMSTRONG

Test papers of all school winners in the state are being judged and a State Homemaker of Tomorrow will receive a $1,500 college scholarship and her school will be awarded a complete set of the Encyclopedia Britannica.

Next spring, the State Betty Crocker Homemakers of Tomorrow from every state and the District of Columbia, each accompanied by a school advisor, will join in an expense-paid educational tour of Colonial Williamsburg, Va., and Washington, D.C. Then, the 1966 All-American Homemaker of Tomorrow will be announced.

* * *

Ellsworth has chosen it's candidates for Safety Queen. They are: Linda Tornga, Linda Vandenberg, and Toni Armstrong.

Mr. and Mrs. Gerrit George Drenth will celebrate their 25th wedding anniversary Feb. 27. There will be an open house on Sunday afternoon and evening from 3-9 p.m.

Tuesday night, Feb. 15, Ellsworth held it's monthly P.T.A. meeting. For their program they had speeches from Marv Ruis and Jim Kooyer, representatives of the 1965 Boys State held last June and from Toni Armstrong, representative from Ellsworth to Girls State. After the speeches a film on 1964 Boys State was shown.

Ten Ellsworth High students and their English teacher, Miss Raymer, went to Petoskey on Feb. 17 to see the Shakespearean movie OTHELLO. They rode up on the school bus from Central Lake with the students from Central Lake.

The first graders have a new teacher for the rest of the year. Mrs. Herberger has moved and Mrs. Bolhuis has taken her place.

The Ebenezer Christian School P.T.A. meeting was held Feb. 14. Mrs. Robert Klooster sang two numbers accompanied by Terry Vander Slik. Also, Miss Mary Jean Essenberg gave a piano solo. Finally a tape was played entitled "The Underground Railroad in Russian Christianity."

Ellsworth Junior High has chalked up another one. Feb. 15 the Junior High team met Alba and won with a score of 38-33. Dennis Drenth was high point man for Ellsworth with 14 points.

Harry Smith has graduated to another branch of the service. His new address is:
Pvt. Harry L. Smith
219 1310
1st School Co. Meck 12-66
MCES
MCB Camp La Jeune
North Carolina, 28547

AIRLINES NEED YOU!

Jet your way to success-Work with an airline or Travel Agency.

It's exciting and fun and offers high pay for those who qualify!

For information, return coupon to

JOAN JEWETT CAREER SCHOOL

a private girls' school licensed by Michigan Board of Education

Executive Secretarial--Modeling--Airline and Travel Agency Careers -- Finishing for self-improvement.

301 M. A. C. Avenue, East Lansing Phone: 482-1093

Please send free information
Name
Address
City
Phone Age
(Code paper) a-date

Vikings Defeated

The Ellsworth Lancers played the Alanson Vikings on Friday, Feb. 18, and had a close shave in the first half of the game.

They led at the end of the first quarter, 14 to 10, but the Vikings went ahead the second quarter and led at the half, 29 to 24.

Ellsworth bounced back into the lead the second half and led throughout the rest of the game with third quarter scores of 48 to 41, and a final score of 66 to 55.

Ken Richardson led the Lancers with 27 points, Rich Ruis followed with 22, and Harold DeYoung with 8.

Armock and Blunke led the scoring for the Vikings and made 20 and 15 points respectively.

On Friday, Feb. 11, the Ellsworth Lancers rolled to an easy victory as they defeated the Boyne Falls Loggers, 110 to 87.

Ellsworth led throughout the whole game with quarter scores of 31 to 15, 55 to 37, 87 to 61, and 110 to 87.

Four Lancers hit in the double figures. They were Ken Richardson with 30, Rich Ruis with 23, Marv Ruis with 21, and Vern Heeres with 14.

Four Loggers also hit in the doubte figures. They were Bernie Kondrat with 33, Myron Grobask and D. Morris with 16, and Myron Lick with 14. This victory gave the Lancers a 14 win and 1 loss record with the only defeat going to the Mackinaw City Comets.

Speeder Fined

Frederick Gibbs of Ellsworth, 17, was fined $15 and $5 costs after he was stopped by Charlevoix police for speeding. Gibbs appeared before Justice of the Peace John C. Connolly.

Obituaries

MRS. HARRY COBLENTZ

Funeral for Mrs. Harry (Sadie) Coblentz, 92, was held from the Winchester Funeral Home Feb. 19, the Rev. Lawrence Tenhopen of the Congregational Church officiating. Burial was in Brookside Cemetery.

A life long resident of Charlevoix County, Mrs. Coblentz died Feb. 17 at Grandvue Medical Care Facility where she had been a patient three years.

* * *

THE FORMER Sadie Brock was born in Ironton June 9, 1873, and married Harry Coblentz at Ironton in 1895. The couple later moved to Charlevoix.

Mrs. Coblentz was a member of the Gleaners, the Grange and the Spiritualist Church.

She is survived by a son, Freemen D. Coblentz of Detroit; a brother James Brock of Boyne City; one grandchild and two great grandchildren. A sister, Mrs. Eugene (Sylvia) Lewis, of Charlevoix died Feb. 20. (See Lewis obituary.)

LENTEN VALUES!

IGA
IGA FIG BARS 2-lb. Pkg. 39¢
Kraft Processed Deluxe American or Pimento 12 oz. pkg. CHEESE SLICES 49¢
IGA FANCY TOMATO JUICE 1 qt. 14 oz. Can 27¢
IGA TableRite CHEESE SPREAD 2-lb. Loaf 75¢
IGA Albacore White Meat 3 7-oz. cans TUNA 89¢
BORDEN'S ICE MILK ½ Gal. 45¢
IGA Unsweet or Sweetened GRAPEFRUIT JUICE or Unsweetened BLENDED JUICE 1-Qt. 14 oz. Can Your Choice 39¢
Turkeys 8 to 14-lb. Average lb. 49¢
DINTY MOORE BEEF STEW 1½ lb. Can 49¢
Thank you, Apple, Cherry or Lemon PIE FILLING 20 oz. Can. 37¢ ea.
Turkey LEGS lb. 35¢
TableRite Boneless CHUCK ROAST lb. 79¢
Smoked PICNICS lb. 47¢
TableRite Sliced BACON 1-lb. pkg. 83¢
Free-1-9 oz. Pkg. IGA Pie Crust Mix with Purchase of One Can Thank You Pie Filling-
HERRUDS GERMAN WEINERS lb. 79¢
Farmer Peets HICKORY STICK CHUBS lb. 99¢
IGA FRESH FROZEN Perch Fillets 39¢
IGA EGG NOODLES 12 oz. Pkg. 19¢
IGA TableRite MAYONNAISE PINT JAR 29¢
IGA French Fries 2 1-lb pkg. 39¢

Hekman TOWN HOUSE 1-lb. box. 37¢
SUNSHINE SUGAR WAFERS 13½ oz.-or 1-lb. HYDROX COOKIES Your Choice 39¢
Florida Grapefruit 5 For 39¢
OVEN-FRESH CINNAMON ROLLS 3 1 dozen packages $1
Red Ripe TOMATOES Lb. 29¢
SHOP MONDAY-SATURDAY EVENING 'til 9 P.M.
Edwards' IGA STORE
Advertised Prices Effective Wed. thru Sat.-This week only
BEER and WINE To Go — Package LIQUOR

COURIER "People - Reacher"

CLASSIFIED ADS WORK WONDERS

PHONE LI7-6558 - ONLY 3¢ Per WORD - DEADLINE 3 P.M. MONDAY

1 Card of Thanks

WE WISH TO express our sincere and heartfelt thanks to all our neighbors, friends, and relatives for their many deeds of kindness to our son and brother, Gary Klooster, during his illness. We are deeply grateful for the beautiful floral tributes and many other expressions of sympathy shown to us at his passing. Special thanks to Rev. Burnham for his comforting words, the organist, paul bearers, community ladies who served the lunch, The Bud Klooster family. 2/23x1

WE WOULD like to take this opportunity to thank, Carol Genia, Dorothy Kaskey, Susan Pearl, Colleen Smith and Dorothy Willis for the fine service given us at our association tournament banquet held Feb. 7 at the Woodshed. At the same time, we would like to apologize for the misunderstanding on our part (according to Mr. Wood) about the tips. We assumed that when we paid for our dinners that included tax and tip it meant that you girls would receive your wages (as usual) plus a tip from the banquet. However, seeing how this was not the case we can fully understand your disappointment in our association and can guarantee that if we have any thing to say aboul it, it will not happen again. 1965-66 officers of the Women's Winter Wonderland Bowling Association, Billie Smith, President; Beverly Smith, Secretary; Mary O'Brien, Treasurer. 2/23x1

4 Special Notices

COURIER Subscribers who mail their newspaper to their friends or relatives are reminded that five-cents postage is required to mail a 10-12 page paper, 6 cents for a 14-page paper and seven cents for a 16 page paper.

Meeting of Charlevoix Alcoholics Anonymous Are Held Each Friday at 8 p.m. at 201 E. Garfield Phone LI 7-9303 for information (A3WTF)

PERSONALIZED STATIONERY, printed announcements, calling cards, programs, tickets, wedding announcements, plain and liturgical, and party items in limited numbers are now available. Stop in and see samples of our quality printing. SACRAMENTINE SISTERS, U.S. 31, Conway, Ph. DI 7-3657. Samples may also be seen at the home of Mrs. C. D. Geiken, Charlevoix. LI 7-6719. (11/10c2--4)

ORGAN ENTERTAINMENT available for dinner music, private parties, wedding receptions or etc., within Charlevoix area. Will use own organ. Phone 547-9322 for further information. 2/2c4--4

IF DR. SAYS ULCERS, get new PH 5 tablets. Fast as liquids. Only 98¢ at Conlral Orugs, Charlevoix. 2/2c5--4

RUMMAGE SALE, Beginning 10 a.m. Friday Feb. 18 and continuing the following week. 210 E. Hurlbut, Charlevoix. Ph. LI. 7-6409. 2/16x4

RUSSELL and Jeannie Robinson are back at the Weathervane Beauty Salon. Just call LI. 7-2471 for your appointment. 2/23x4

VOLKSWAGEN
Repair and Inspection
CHARLEVOIX IMPORT SERVICE
Marion Center Rd. - LI 7-6693

Licensed Master Plumber
Plumbing and Heating
FRANK NOVOTNY & SONS
105 Clinton LI 7-2641

PAINTING & WALL PAPERING
Interior and Exterior
Bob Olson
Ph. LI 7-9567 Charlevoix

Drenth Brothers
Building Contractors
Gravel-Fitting-
Brikcrete-Bulldozing
LU 8-2277 Ellsworth

Shoe Repair
Canvas Shop
Robach's Sales & Service
RED WING SHOES
Petoskey Ave LI 7-6791

5 Automobiles for Sale

1960 JEEP STATION WAGON, 4 wheel drive, extra duty plow. See Chuck Novotny at Erber Auto. 2/2tf5

6 Trucks, Trailers

1963 INTERNATIONAL Scout, all wheel drive, 16,000 actual miles with new international hydraulic snow plow, full price $2,475.00. Would consider in trade such as new or nearly new house trailer or house and lot near East Jordan. Phone 536-7551 or LE. 6-2342. 2/16x2--6

UTILITY TRAILER in good condition. 4 x 8 feet, $75.00 or make me an offer. Call LI. 7-2254. 2/16c2--6

12 Business Services Offered

WE ARE now equipped to give you prompt repair service on industrial and marine engines air tools, air compressors, lift trucks, electrical tools, welding equipment and many other services. For more details, call the FOCHTMAN MOTOR COMPANY, Petoskey, Michigan, Phone 347-2577. (10/6tf12)

FOR SALE, Aluminum combination storm windows and Aluminum siding installed completely on your home. For Free Estimate call or write: Rendle A. Madden Ellsworth, Michigan, Phone LU 8-2333. (10/13tf12)

13 Building Contracting, Roofing

PARAGON CONTRACTORS Inc. Complete building service. FREE ESTIMATES. Call LI. 7-6446. 1/12tf13

16 Fuel

SLAB WOOD for sale. As it comes off the Mill. $15.00 per load. Byard Sawmill, M-32, East Jordan. Call LE 6-2657 or if no answer call 582-7097. (17tf50)

20 Articles for Sale

LAKE BUOY'S. 7 in all. Estimate weight of all 38 ton with 2 large brass bells, 325 lbs. each. Would sell one or all, $800.00. Phone 536-7551 or LE. 6-2342. 2/16x2--45

26 Help Wanted Female

WANTED PART time secretary to work into full time. Typing and shorthand necessary, excellent working conditions, good salary. Apply 212 Bridge St. or Phone LI. 7-9641. 2/16x2--26

NEAT APPEARING, intelligent young lady, at least 18 years old, to perform the duties of usherette and serve patrons at the refreshment center. Currently, three evenings weekly. Apply in person at the Palace Theatre-no telephone calls-please. 2/16-3-26

WANTED GIRL or Woman who likes children to work for young family in Birmingham, Mich. 3 children your own room and T. V. Good wages and days off. Call LI. 7-6409 for information or call LI. 7-9275 week ends. Also call collect Birmingham, Midwest 7-3318. 2/9x3--30

WANTED PART time waitress. Apply in person at Woodshed. Telephone appointments appreciated. LI. 7-9248. 2/23x26

Expert Piano Tuning and Repairing
LOUISELLE PIANO SERVICE
LI 7-9137

Insulation - Roofing and Siding Applied
Rabach's Sales & Service
US-31 LI 7-6591
Charlevoix

LIVINGSTON INSURANCE AGENCY
Archie L. Livingston
Robert B. Livingston
GENERAL INSURANCE
217 Bridge St LI 7-6594

OR. H. O. MESSMORE
Osteopathic Physician and Surgeon
Hours by Appointment
Telephone LI 7-9551
301 Michigan Avenue
Charlevoix, Michigan

27 Help Wanted Male

WANTED TOOL engineer manufacturer of component parts for plastic and die cast molds located at Charlevoix, Michigan offers challenging opportunity. Must have good knowledge and practical experience in milling, grinding, drilling, and tape operations. Must also be able to design and supervise construction of fixtures, jigs, tools, material handling devices to improve production.
Please indicate fully your personal and professional qualifications in your first letter, including salary. All replies will be treated confidentially. Interviews will be arranged for mutual convenience.
Hal M. Hill
American Mold Engineering Co.
PO Box 88
Charlevoix, Michigan 49720
2/23x2--27

28 Help-Male, Female

OPENING ON established route in city of Charlevoix. Full or part time. Experience, investment unnecessary. Above-average income. Household products in demand. Write Watkins Products, Inc., D-58, Winona, Minn. 2/9c4--28

53 Household Goods

DINING ROOM table and four chairs, buffet and china cabinet of Mahogany. Call Li. 7-2723 after 5 p.m. 2/9x3--53

DINETTE SET, chrome legs, formica top, 6 plastic chairs, light grey, in good condition, $30.00. Call LI. 7-2017. 2/23x53

55 Machinery, Industrial Equipment

"FOMCO SEZ"
WHY CONTINUE to pay demurrage on your oxygen and acetylene tanks? We now have a 25-year lease plan that eliminates rental and service charges. We will be happy to discuss this plan with you. For details, contact your nearest FOCHTMAN MOTOR COMPANY STORE. 2/23x55

56 Musical Instruments

RECORDS
In Hi-Fi and Stereo Albums
Plus Old Favorites
Complete Stock at
Edwards' IGA
Charlevoix

INVENTORY reduction special. Ludwig Acrolite snare drum kits. Just the unit to build a drum outfit around. Separate tension, 5 inch by 14 inch snare complete with carrying case stand, drumsticks and instruction book. Regular $85.50. Now $77.88 Use our budget or layaway plan. Hanna's Music, 406 Lake Street, Petoskey, Phone 347-2826. 2/16x56

56 Musical Instruments

USED CONN Serenade organ-Blonde, 2 full manuals, repeat percussion and sustain. Was $2875 new. A steal at only $1800. Terms to suit. Hanna's Music, 406 Lake Street, Petoskey, 347-2826. 2/16x56

NOW IN STOCK
HARD TO FIND ITEMS
* Fender amplifiers
* Gibson Amplifiers
* Fender Mustang Guitars
* Chet Atkins "Country Gentleman" Guitar
- CASH OR TERMS -
HANNA'S MUSIC
406 Lake St. - Petoskey
Phone 347-2826
2/26-56

SAVE UP TO $75-On three pianos used only for the solo and ensemble festival at Boyne City. Now back in our shop. Tuned and ready to go. Hanna's Music, 406 Lake Street, Peloskey Phone 347-2826. 2/16x56

56A Radio, Television, Equipment

ZENITH 19" Portable T. V. Phone 547-9748. 2/16x2--56A

57 Appliances

PHILCO REFRIGERATOR, Good used refrigerator, $25. Phone LI. 7-9419. 2/23x57

60 Wanted Misc.

WANTED CRATING bolts, for a limited time we will pay the following prices: 36" -- $1¢; 38"--$12.; 44"--$12.50 either soft or hard wood. Central Lake Wood Products, Phone KI 4-2273. 2/9x4--60

68A Furnished Apartments

FURNISHED, 1 bedroom apartment, at North Pointe call Mrs. Fiedler, LI. 7-2768. 2/23x68A

1 BEDROOM, furnished, downstairs apartment for rent. Call LI. 7-2954. 2/23tf68A

1 BEDROOM, furnished and heated, downstairs apartment. Call Mrs. Fels, LI. 7-9450. 2/9tf68A

72 Houses for Rent

"UNFURNISHED older house for rent. 2 large bedrooms, bath, large living room, dining room and kitchen. Full basement - new gas furnace. $85 month." Belding Real Estate 109 Bridge St., Charlevoix, Mich. Ph. LI. 7-2981 1/19tf72

UNFURNISHED new 2 bedroom home at 710 Mercer Boulevard, Charlevoix. For further information, write Keith Carey, 3200 Fairlane, Midland, Michigan. 2/9x3--72

FURNISHED, 3 bedroom home, available March first, for four months. No small children, call LI. 7-9263 or 9628. 2/9c2--72A

SMALL HOUSE completely furnished at South edge of Charlevoix. Available March First. Call DI. 7-7818. 2/23x2--72A

76 Business Property Sale

CHEERFUL 3 bedroom home-attractive living room with FIREPLACE - dining room - Kitchen Bath - Full basement-New roof 1963 - New furnace 1964, Gas fired hot air-Gas fired water heater-W to W carpeting in L. R. and Dining room - Curtains included-Garage-Lot 80' x 100' - Price $10,975. Call Scheid Realty, LI 7-6606. 1/19x6--76)

78 Houses for Sale

168 FEET on Petoskey Ave. with summer cottage. A. L. Livingston, Broker. Phone LI 7-6594 or 2372, Charlevoix. (10/20tf78)

100' OF EXCELLENT lake frontage - 600' deep. Readily accessible, split - level year around home with 4 bedrooms and 2 baths. Large living room and modern efficient kitchen with excellent view of beautiful Lake Charlevoix. $20,000. Belding Real Estate, 109 Bridge St., Charlevoix, Phone LI 7-2981. (10/13tf78)

LARGE MOOERN house with 4 lots, 6 rooms, 1½ baths down stairs, 5 room furnished upstairs, rented apartment with full bath, private entrance, new washer-dryer. Also partly finished Apartment side rear with new automatic oil furnace, private entrance etc. Price $8,500.00 cash. Phone LU. 8-2351, Ellsworth. 2/23c3--78

83 Wanted, Real Estate

CASH PAID for land or cottage along Lake Michigan in Charlevoix or Emmet County. Write: Ed. Bloom, 1560 Fairview, Oetroit 14, Mich., or phone collect 313-222-6541. 2/23x4--83

WANTED HOUSE or Log Cabin in Charlevoix or Good Building lot, on or near Lake or River. Will consider anything near town also. Write Edgar-Malin, 416 Kenilworth Road, Bay Village, Ohio 44140. 2/23c3--83

LEGAL NOTICE

File No. 5096
Order Of Publicallon General
STATE OF MICHIGAN
Probate Court for the County of Charlevoix.
Estate of Anna Rayman, Deceased.
It is Ordered that on March 17th, 1966, at 11:00 A.M., in the Probale Courtroom Charlevoix, Michigan a hearing be held on the Petition of Jaines Rayman, Administrator of said estate, for allowance of his Final Account and Assignment of Residue of said estate.
Publication and service shall be made as provided by Statute and Court Rule.
Oated: February 21st, 1966.
Hon. John Makel
Judge of Probale.
Attorney for Norman Ance
Charlevoix, Michigan.
(2/23x3)

LEGAL NOTICE

Order Of Publication General
STATE OF MICHIGAN
Probate Courl for lhe County of CHARLEVOIX.
Estate of FIDELIA CRESWELL, Oeceased.
Il is Ordered that on April 19, 1966, at 10 A.M., in the Probate Courtroom at Charlevoix, Michigan a hearing be held on Claims at which all creditors of said deceased are required to prove lheir claims and heirs will be determined. Creditors must file sworn claims with the court and serve a copy on Edith Petzak, administratrix, 504 Main Street, East Jordan, Michigan; prior to said hearing.
Publication and service shall be made as provided by Statute and Court Rule.
Oated: February 9, 1966.
John T. Murphy
Judge of Probale.
Emmet County
Acting in
Charlevoix County
Robert L. Hoffman
Allorney for administratrix
212 Bridge St.
Charlevoix, Michigan.

THANKS

I would like to take this opportunity to express my appreciation for the support of the second ward voter in electing me candidate for alderman.

NATHAN BOSS

MANY THANKS

I wish to thank the voters who expressed their confidence in me in the primary election.

I ACCEPT obligation and responsibility which you have intrusted to me as your candidate for mayor.

I am most grateful for your support.

WILLIAM "BILL" FOCHTMAN

NOTICE LAST DAY FOR VOTERS TO REGISTER

The City Clerk's office in the City Hall will accept registrations between 8 a.m. and 8 p.m. Monday, March 7, 1966. Qualified persons can register until that time, for the Monday, April 4 City Election.

Hugh Mayne
Clerk
City of Charlevoix
Michigan

KEY TO LOTS O LIVIN' BUY A HOME FIRST

SOUTH SIOE--Good one-bedroom home, $5,400 on terms.

BRIDGE STREET--3 bedrooms, ample closets, hardwood floors, gas furnace, 2 50-ft. lots. $10,800.

JUST OUTSIDE CITY LIMITS--Ranch type brick, 3 bedrooms, 1½ baths, fireplace, full basement, oil fired hot water heat, 2-car attached garage, about 2 acres of land, nice view. $29.500.

IN NORWOOD--On 5 lots, cheerful, attractive 3-bedroom home, with 3-car garage, pleasant location $8,950.

HAROWOOO LAKE--One quarter-mile good lake frontage, about 40 acres, all wooded. $15,000 on terms.

FOR BEAVER ISLANO PROPERTIES--See our salesman on the island, Rogers Carlisle-Phone Beaver Id. 448-5560.

SCHEID REALTY, INC.
Realtors
1004 Bridge Street
Charlevoix -- Phone LI 7-6606

STROUT Realty

78 ACRES-LOVELY FARM HOME. Close to Charlevoix on paved highway. Alumtnum siding, nicely decorated, spotless condition. Full basement, 8 rooms, bath, enclosed sunporch and back porch; 1½ stall garage, brooder house, barn and tool shed. Creek runs through valley of woods and cleared land.

LARGE SOUTH SIOE LOT. 90' x 170' with room for YOUR style home! Near St. Mary's and our excellent High School.

A BEAUTY ON MAY STREET-Across from our High School. Living, rec., utility room; 3 bedrooms and full bath. Nicely appointed. 1½ stall garage, tool shed. FHA lerms.

WANT LARGER HOMES FOR INCOME! We have homes that will accommodate skiers, vacationers, Medusa's construction men.

IF YOU ENJOY GRACIOUS LIVING with a beautiful view of Round Lake and require four bedrooms plus much living space, this will be of special interest. Exceptionally fine terms.

IF YOU OESIRE A BAR, MOTEL OR OTHER BUSINESS call us! GET ON THE BANOWAGON NOW FOR HOUSING OEVELOPMENTS!

Jane Lee and Don Anders
(616) 547-2971
310 Clinton Street
Charlevoix-The-Beautiful

WHEN WE SAY ON WE MEAN

ON

Controlled heat is the real secret of great cooking. It begins with the quick response of a Gas flame. Because there are no heating coils to warm up, cooking action starts as soon as you turn on the burner. And stops the instant you turn it off. Need more heat or less heat? Set it and get it—as fast as you can turn the control. Control is the reason Gas makes a good cook better. It can do it for you.

WHEN WE SAY OFF WE MEAN

OFF

No hangover heat! What more can we say? Well, we can say quite a bit more. The 1966 Gas ranges come with many automatic features and in almost any color you can think of, in sizes from 20 inches to the big 40-inch, double oven variety. Plus deluxe built-ins. And prices are better than ever, right now! You can see the 1966 models at your dealer's or Gas Company showrooms. Is there still time today?

MICHIGAN CONSOLIDATED GAS COMPANY

Hospital Guild Making Layettes for Needy Moms

The Women's Guild of Charlevoix Hospital will hold a sewing bee March 1 at the home of Mrs. Robert Neff, according to Mrs. James Richie.

Guild members will complete layettes for needy mothers and make puppets for hospitalized children.

• • •

THE GUILD will purchase an electrically controlled hi-lo bed for the hospital with money received from the fall thrift sale.

Favor chairman Mrs. Byron Wright reported that tray favors for the three holidays in February were made by Mrs. Robert Biggs and Mrs. Russell Mieras.

Students are reminded that the Guild will award two scholarships in June and applications are being taken now by Chairman Mrs. Arthur Skelton.

Talk of the Town

Mr. and Mrs. Russell Mieras had as their guests recently her mother, Mrs. S. Sjaarda, and her brother and sister-in-law, Mr. and Mrs. Dewey Sjaarda of Grand Rapids.

Mr. and Mrs. Patrick Moran plan to leave Tuesday for a three weeks vacation trip to Largo, Fla., where they will visit his mother, Mrs. Nora McInnis.

Mrs. Gordon Moeller left last week for southern Michigan where she joined relatives for a trip to Fort Lauderdale, Fla.

ONE OF the most spectacular ice fountains in town was this frozen beauty at the back of Maurice Foster's "ski hours" on E. Dixon. Cold weather daused a water pipe to break in one the the upstairs bathrooms and this was the result.

★ For Life Insurance

★ For Hospital Insurance

★ For Peace of Mind

-Contact-

KEITH V.

STINCHCOMB

-Special Agent-

John Hancock

• Business Phone 535-2346
• Res. Phone 582-7036
• East Jordan

Courts Collect Fee to Set Up Training Fund.

A ten per cent assessment on criminal fines is being collected in justice and circuit court to establish a Law Enforcement Officers' Training Fund.

Jusiice John C. Connolly said the special assessment was approved by the last session of the state legislature in order to provide financing of law enforcement officers' training programs.

Exempt from the new law are vehicle code violations, local traffic law violations, and conservation law violations. The money will be turned over to the county treasurer who will give it to the state treasurer.

HERE'S A *NEW* IDEA *for your* HOME AND AUTO INSURANCE

✓CASH SAVINGS
✓BETTER SERVICE
✓GREATER CONVENIENCE

Ask your Farm Bureau Agent about the Suburbanite. It's a completely different kind of protection. The plan is designed for urban and suburban families by Community Service Insurance.

Your home, car(s), travel trailer, cottage or cabin and boat — can be protected through one plan, one company, and one agent. There is no costly "overlapping" of coverages; no "gaps" in your protection. And, you can choose the amounts of coverage you need — from "all risk" plans to money-saving deductibles.

"The Suburbanite" will mean cash savings, greater convenience and better service for you and your family. There are no additional membership or policy fees.

NOW NO MEMBERSHIP OR POLICY FEES REQUIRED!

COMMUNITY SERVICE INSURANCE

CALL YOUR FARM BUREAU INSURANCE AGENT. HE'S LISTED BELOW.

DAWSON WAY
Charlevoix, Michigan
547-2321

STANLEY STEMPKY
Cheboygan, Michigan
MA 7-2819

WALTER CHELLIS
Ellsworth, Michigan
LU 8-2913

JOHN FEAR
East Jordan, Michigan
LE 6-7208

FRED HINKLEY
Petoskey, Michigan
347-8631

CHARLES ELZINGA
Charlevoix, Michigan
LI 7-9130

CARL MIER
Gaylord, Michigan
732-4255

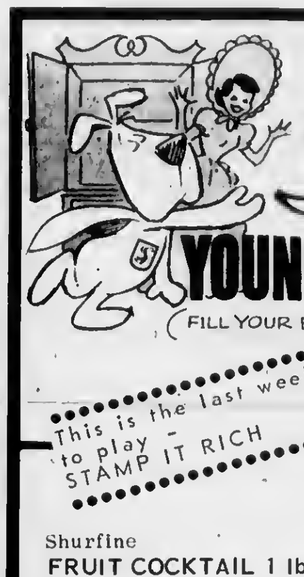

SUPER QUALITY! SUPER SAVING

Shurfine

YOUNG MOTHER HUBBARD

(FILL YOUR BARE CUPBOARD FOR LESS!)

SUPER SALE

This is the last week to play – STAMP IT RICH!

Shurfine
FRUIT COCKTAIL 1 lb-14 oz.
Shurfine
ELBOW SPAGHETTI 2 lb.
Shurfine
APRICOT HALVES, 1 lb.-13 oz.

3 YOUR CHOICE $1

Shurfine
PINEAPPLE-ORANGE DRINK 1 qt.-14 oz.
Shurfine
MUSHROOM PIECES & Stems 4 oz.
Shurfine
CHILI SAUCE 12 oz.

4 YOUR CHOICE $1

This is the last week to play – STAMP IT RICH!

regular 89¢ SUPER BALLS only 49¢ during our super Shurfine Sale!

Shurfine
STEWED TOMATOES, 1 LB.
Shurfine
NOODLES, MED. & EXTRA WIDE, 12 oz.

5 YOUR CHOICE $1

Shurfine
MIXED VEGETABLES, 1 lb.
Shurfine
CUT GREEN BEANS 15½ oz.
California
GRATED TUNA, 6½ ox.

6 YOUR CHOICE $1

Shurfine
SLICED CARROTS, 1 lb.
Shurfine
SPINACH, 1 lb.
Shurfine
SAUER KRAUT, 1 lb.

This is the last week to play – STAMP IT RICH!

8 YOUR CHOICE $1

Shurfine
RED BEANS, 15 oz.
Shurfine
CUT BEANS, 1 lb.
Shurfine
IODIZED SALT, 26 oz.

10 YOUR CHOICE $1

WIN 1000 EXTRA GOLD BOND STAMPS

No writing or guessing! No numbers to match! EVERYBODY WINS!

8th AND LAST BIG WEEK

FRESHLY CAUGHT RAINBOW TROUT

Farmer Peets Farm House Sliced BACON LB. 69¢

CHICKEN PARTS
LEGS OR BREASTS LB. 49¢
NECKS OR BACKS LB. 10¢

Lean Meaty SHORT RIBS lb. 39¢
Boneless Beef STEW MEAT lb. 69¢

Farmer Peets SLICED BOLOGNA lb. 59¢

Choose From 3 Varieties APPLES ½ Peck 19¢ With $5 Purchase

Cello 2 pkgs. CARROTS 25¢

Navel 138 Size ORANGES doz. 89¢

SPARTAN BATH TISSUE 12 Rolls $1
SPARTAN POTATO CHIPS lb. 49¢
SHURFINE SHORTENING 3 lb. 59¢
FROZEN SHURFINE ORANGE JUICE 6 6 oz. Can 89¢

...and Hundreds of More Items to Choose From

COUNTRY FRESH COTTAGE CHEESE lb. 23¢ 30 oz. 37¢

MAXBAUERS CHOC. MILK Qt. 19¢

Oven Fresh RAISIN BREAD lb. Loaf 29¢

Oven Fresh APPLE TURNOVERS 16 oz. Pkg. 49¢

FROZEN CHERRIO BARS Six Pak 29¢

Spartan Frozen VEGETABLES Poly Bag 1 lb. 4 oz. Avg. 3 FOR $1

50 EXTRA GOLD BOND STAMPS
Help Yourself GOLD BOND STAMPS
Two Pkgs. Herruds Polish or ROASTED SAUSAGE
Offer Good thru Feb. 26, 1966
Good Only at Oleson's Food Stores

50 EXTRA GOLD BOND STAMPS
Help Yourself GOLD BOND STAMPS
3 lb. Package or More GROUND BEEF
Offer Good thru Feb. 26, 1966
Good Only at Oleson's Food Stores

50 EXTRA GOLD BOND STAMPS
Help Yourself GOLD BOND STAMPS
Two, Cut Up or Quartered FRYING CHICKENS
Offer Good thru Feb. 28, 1966
Good Only at Oleson's Food Stores

50 EXTRA GOLD BOND STAMPS
Help Yourself GOLD BOND STAMPS
Maxwell House 10 oz. INSTANT COFFEE
Offer Good thru Feb. 26, 1966
Good Only at Oleson's Food Stores

HOURS:
9 a.m. to 6 p.m. DAILY
9 a.m. to 9 p.m. FRIDAY
CLOSED ALL DAY SUNDAY

OLESON'S FOOD STORES

of Charlevoix the Beautiful

3 locations in Traverse City - Downtown Cadillac

You'll Really Like OLESON'S Low, Low Prices Plus Double Free GOLD BOND STAMPS Every Wednesday

Take your problems to Church this week — *millions leave them there!*

ASSEMBLY OF GOD CHURCH

203 E. Upright St.

Sunday School 10:00 a.m.

Morning Worship 11:00 a.m.

Evening Services 7:30 p.m.

Rev. E. Herberger

BIBLE BAPTIST CHURCH

904 May St.

Morning Worship 11:00 a.m.

Sunday School 10:00 a.m.

Evening Worship 7:30 p.m.

Minister: J. Lugibihl LI 7-9338

BETHANY LUTHERAN CHURCH

1479 Bridge St.

Sunday School 5 P. M.
Worship 6 P. M.

Rev. Richard Noffze, Pastor

THE FIRST BAPTIST CHURCH

206 State St.

Sunday School 10:00 a.m.

Morning Worship 11:00 a.m.

Evening Services 7:30 p.m.

Minister: Jack G. Harris LI 7-9765

CHRIST EPISCOPAL CHURCH

State St. at Clinton

Holy Communion 8 a.m.

Third Sunday of Month 7:30 a.m.

Church School 9:30 a.m.

Morning Worship 11 a.m.

The Rev. Alexander Wood LI 7-9406

CHRISTIAN SCIENCE CHURCH

West Clinton St.

Sunday School 10:00 a.m.

Morning Worship 11:00 a.m.

Service First Wednesday of month 8 p.m.

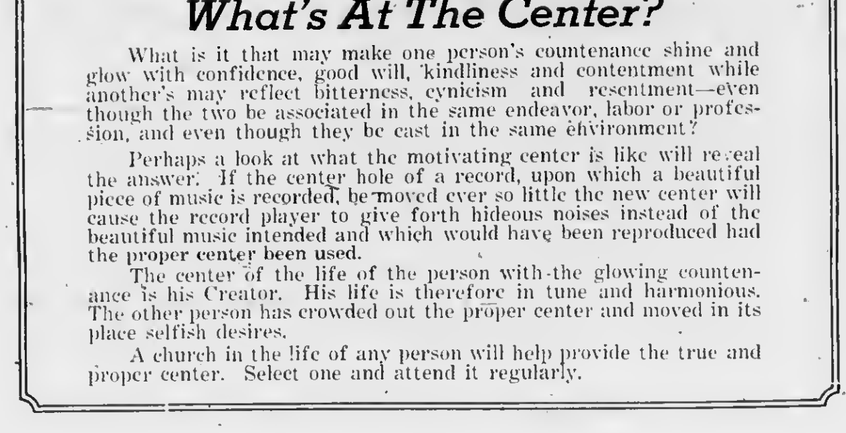

What's At The Center?

What is it that may make one person's countenance shine and glow with confidence, good will, kindliness and contentment while another's may reflect bitterness, cynicism and resentment—even though the two be associated in the same endeavor, labor or profession, and even though they be cast in the same environment?

Perhaps a look at what the motivating center is like will reveal the answer. If the center hole of a record, upon which a beautiful piece of music is recorded, be moved ever so little the new center will cause the record player to give forth hideous noises instead of the beautiful music intended and which would have been reproduced had the proper center been used.

The center of the life of the person with the glowing countenance is his Creator. His life is therefore in tune and harmonious. The other person has crowded out the proper center and moved in its place selfish desires.

A church in the life of any person will help provide the true and proper center. Select one and attend it regularly.

Ken's Dodge Service

100 Mason St. LI 7-9751

Charlevoix Abstract & Engineering Co.
Charlevoix

Charlevoix County State Bank
Charlevoix

The Charlevoix State Savings Bank
Charlevoix

Charlevoix Oil Co.
Citgo Products
Charlevoix LI 7-6581

Erber Oil Co.
Sinclair Products
Charlevoix Petoskey Gaylord

Jim Fiedler Residential Builder
309 E. Dixon, Phone 547-9750

Gill's Appliance
Philco-Zenith Service
214 Bridge St., Charlevoix

Helene's Beauty Shoppe
102 Park Ave., LI 7-2261

Hess Furniture Co.
See Hess and Buy for Less!
Charlevoix

Juillerets Coffee Cup
U.S. 31 South LI 7-9325

Kens Dodge Service
100 Mason St. LI 7-9751

Kit Carson Lumber Co.
S. Bridge St., Charlevoix

Kusina Motors Inc.
Pontiac, Cadillac & Rambler Dealer
Antrim St. Charlevoix

Lake Construction Co.
General Contractors
Charlevoix LI 7-2531

Larry's Clark Super 100
US 31 South Charlevoix

Novotny Plumbing and Heating Co.
Licensed Master Plumbers
LI 7-2641 Charlevoix

Paul—Reed Inc.
Petoskey Rd. Charlevoix

Rabach Shoe Shop
Men's and Boys' work and Dress Shoes
Petoskey Ave. Charlevoix

Top 'O Michigan Rural Electric
Boyne City

The Will - Flow Corp.
Petoskey Rd. Charlevoix

Robt. W. Winchester
Charlevoix

COMMUNITY REFORMED CHURCH OF CHARLEVOIX

Petoskey Ave. at Meech St.

Sunday School 10:00 a.m.

Morning Worship 11:00 a.m.

Minister: Charles A. Stoppels LI 7-2509
Evening Worship 7:45

COMMUNITY CHURCH OF GOD

202 W. Hurlbut

Sunday School 10:00 a.m.

Morning Worship 11:00 a.m.

Evening Worship 7:30 p.m.

Minister: G. L. Majors LI 7-2875

FIRST CONGREGATIONAL CHURCH

Park and State St.

Sunday School 9:45 a.m.

Morning Worship 11:00 a.m.

Minister: Lawrence E. Tenhopen
Phone LI 7-9122
Minister Emeritus: H. E. Kohn

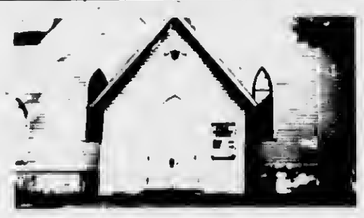

FIRST METHODIST CHURCH

106 State Street

Sunday School 9:45 a.m.

Morning Worship 11:00 a.m.

Minister: Leona M. Winegarden LI 7-2654

ST. MARY'S ROMAN CATHOLIC CHURCH

1000 Bridge St.

Sunday Mass: 8:30 - 10:30

Confession Saturday 4:30 to 5:30 and 7 to 8 p.m.

Priest: E. F. Denay LI 7-6652

With the hope that it will, in some measure, foster and help sustain that which is good in family and community life, this feature is sponsored by the business firms and organizations whose names appear in the adjoining columns.

Home Courses Touch All Phases of Family Living

BY LORELEI GIGG

We face the future with warm courage and high hope, for we have the clear consciousness of seeking old and precious values...

As one of the 121 students enrolled in the Charlevoix Homemaking program, I have had the privilege of gaining a "clear consciousness of seeking old and precious values."

How? Well, come with me on a tour of our Homemaking Program.

Since many people used to think and still do, that Home Economics is just sewing and cooking, you may be surprised as we visit each grade's course.

HERE we are in the modern homemaking room with its tables, kitchens, closets, and book racks. The eighth grade is here taking one semester of foods and basic clothing construction. (Fathers, if you think you have it rough with one beginner cook, how would you like 40?) Then the freshman girls assemble for their daily Homemaking I course. This course has, in addition to more advanced foods and clothing construction, a study of home life, child care and friendships.

To make things more interesting, these girls have a work book to fill out and study. The hour passes quickly and then the sophomores, eager to learn, take their places for their study in three areas; Clothing, Foods and Housing and Management. Not only is it fun to work with various types of materials and food, but it is something we can use all our lives.

* * *

MANY girls go on to the higher homemaking program. This involves Homemaking III and IV and only upper classmen can take these courses.

FUTURE Homemakers show some of the garments which will be modeled in their March 25 fashion show at the Elementary School. From left are Marcia Boss, Lorelei Gigg, Nancy Whitley and Mrs. Clarence Odmark, F.h.A. Adviser.

Homemaking III is a course on "Home and Family Living:" it deals with marriage and home life covering topics from dating to retirement. Along with this we sew clothes for persons other than ourselves and learn to cook just for two. By the way, if you'd like to see some of the clothes our seamstresses make, we are having a fashion show in March.

Homemaking IV deals with individual projects. A girl may do one project every six weeks. Projects done in past years include helping at the retarded school, upholstering, making draperies and studytng first aid.

* * *

THERE are some girls who are active enough to keep up a local Chapter of Homemaking called "Future Homemakers of America." F.H.A. is on a national, state, regional and local basis. This year we were proud to have one of our own chapter members, Marcia Boss, attend the National Convention in Philadelphia, Pa.

The F.H.A. program operates with seven officers and an advisor. Our programs include such things as how to choose china, silverware and electric appliances. We also have parties and trips for members.

F.H.A. has a great program for girls who want to continue their study of homemaking. F.H.A. scholarships are often available for students wanting to major in Home economics in college. The "degree" system helps all girls develop their homemaking abilities.

There are three degrees: Junior, Chapter, and State. Each has four areas in which the girls are to improve themselves: A, Personal goals: B, Chapter goals: C, Home and family: D, School and Community. Working on the State degree is the hardest and, of course, takes the longest to achieve.

There are many things to learn in the field of Home Economics. It is a real challenge to the modern homemaker in such a busy world. The F.H.A. creed sums up the task before today's teenagers:

"We are builders of Homes. Homes for America's future. Homes where living will be the expression of everything that is good and fair. Homes where truth and love and security and faith will be realities, not dreams."

Comp Law Hit

The new mandatory Workmen's Compensation Act, which for the first time includes all Michigan farmers, is "unworkable and unendurable as originally written," according to Michigan farm leaders.

Elton Smith, Kent County dairy farmer and president of the Michigan Farm Bureau, reports that his organization has listed a number of recommendations to make the law more equitable and less confusing to everyone.

"The Legislature in its current session must recognize what forcing many present provisions of the Act upon Michigan farmers will do, not only to farm incomes, but to the price of food to Michigan consumers," Smith said.

HE POINTED to proposed rates which include a minimum fee of $234 and a standard rate of $8.35 for each $100 of farm payroll.

"Add such burdens to the farmer's already sky - high costs and what's left of his income will tumble. Farmers already have one of the lowest incomes of any industry in Michigan. How can Michigan farmers compete with farmers in other states with the increase in costs unless it can be passed on to consumers in higher prices?" he asked.

"A less visible part of this new cost will be found in the many hours of new bookwork necessary to follow the letter of this complicated and unworkable law," Smith said.

IN A FIVE-POINT list of proposed revisions to the Workmen's Compensation Act, the Farm Bureau recommended:

-Review and reduction of the proposed rates to realistic levels.

-Clarification of how the law would apply to members of a farm family

-Provision for limited coverage on season employees.

-Classification of farm workers according to actual hazards involved.

-Amendment of the law to give consideration for employers who hire persons unemployable in other industries and on other jobs.

Guilty of Assault

Amos John 55, was fined $10 and $10 costs and sentenced to 10 days in jail after he was found guilty in Justice Court of assault and battery. The complaint was signed by Clara Washegsic.

Family Conference Is Thursday at TC

A regional conference on Strengthening the Family will be held Feb. 24 at Traverse City Senior High School.

The conference will be one of ten scheduled between Feb. 22 and March 14 throughout the state. More than 14,000 people have been invited to participate.

Announcing the program, Gov. George Romney said:

* * *

"THESE conferences are but the first step in a continuing program through the Division on the Family of the State Human Resources Council. This Division is doing everything possible to undergird and support the work that is now going on through the churches, through our schools, through our public and private social welfare agencies, and the many other private organizations and individual citizen actions," the Governor stated.

"We are conducting this effort at the request of the religious leaders on my Ethical and Moral Panel, supported by the enthusiastic reception of this project at the first statewide Governor's Conference on Strengthening the Family held Dec. 7, 1965.

"The regional meetings have been called to bring together lay citizens and professionals in the field of social or family services. It will provide an opportunity to examine regional problems relevant to Michigan families and the allocation of available resources."

Peaine Township Board of Review

Will meet at the Medical Center March 8th, 14th and 15th from 10 a.m. to 4 p.m. for the purpose of reviewing the tax rolls of Peaine Township.

John E. Connaghan
Peaine Township
Supervisor

St. James Township Board of Review

Will meet at the home of Lloyd McDonough, March 8th, 14th & 15th from 9 a.m. to 5 p.m. for the purpose of revlewing the tax rolls of St. James Township.

Lloyd McDonough
St. James Township
Supervisor

NOTICE CHARLEVOIX BOARD OF REVIEW

The City of Charlevoix Board of Review will meet in the City Hall, Monday, March 14, 1966 and for at least the next four days between the hours of 9 a.m. and Noon, and 1:30 p.m. and 4:30 p.m. Hearing on the last two days will be held between 9 a.m. and 10 a.m.

Hugh Mayne
Clerk
City of Charlevoix
Michigan

(2/25 65)

Charlevoix Township Board of Review

Will meet at the Town Hall Monday, March 14 from 9 a.m. to 12 noon and 1 p.m. to 5 p.m. and on Tuesday, March 15, from 1 to 7 p.m. for the purpose of reviewing the assessment roll of Charlevoix Township.

Joan L. Blanchard
Charlevoix Township
Clerk
2/16x3

Marion Township Board of Review

Will meet at the home of Clyde Cunningham March 14 and 15 from 10 a.m. to 4 p.m., for the purpose of revlewing the assessment roll of Marion Township.

Clyde Cunningham,
Marion Township
Supervisor

Eveline Township Board of Review

Will meet at the Eveline Township Hall March 14 & 15 from 9 a.m. to 5 p.m., for the purpose of revlewing the assessment roll of Eveline Township.

Walter Kemp
Eveline Township
Clerk

Norwood Township Board of Review

Will meet at the home of John Welland, Supervisor March 2, 8 and 9 from 9 a.m. to 4 p.m. for the purpose of revlewing the assessment roll of Norwood Township.

John Welland
Norwood Township
Supervisor.

Hayes Township Board of Review

Will meet at the Hayes Township Hall March 8, 14 & 15 from 9 a.m. to 4 p.m. for the purpose of revlewing the assessment roll of Hayes Township.

Frank Burnett
Hayes Township
Clerk

Dashing new American out-accelerates Corvair, Falcon, Dart at Daytona! Chalks up 24.5 mpg, too!

And it's still the lowest-priced car made in the U.S.A.!*

Our '66 Rambler Americans are full of surprises.

Two of them just knocked off Corvair, Falcon, and Dart, finishing 1, 2 in the Class VI Acceleration Test in the NASCAR-supervised '66 Pure Oil Performance Trials. *Proof* of more power for safe passing.

How did American do it? With a surprising new Six. The biggest, newest, most powerful standard Six in its class. Yet the same car that won the Acceleration Test, posted a remarkable 24.5 mpg in the Economy Test. (And that was with automatic transmission!)

The Rambler American 220 two-door (shown below) still carries the lowest price of any U.S. car. And now during his "Big Win Weeks" celebration, your American Motors/Rambler Dealer is pricing his Americans lower than ever.

"Big Win Weeks" now on at your American Motors/Rambler Dealer. Win a '66 car in his free drawing. Enter today!

Americans don't *really* come with Rally stripes. They just drive that way!

*Based on a comparison of manufacturers' suggested retail prices

Win Big at your friendly American Motors/Rambler Dealer!

KUSINA MOTORS INC. 103 107 Antrim, Charlevoix

Barnard

Mrs. Jasper Warner
Phone LI 7-2025

Barnard friends express deep sympathy to Mr. and Mrs. Bud Klooster and family of Norwood in the loss of their dear son and brother, Gary.

1st Job Corps Trainees Are Ready to Work

Small business firms in the Michigan area who are seeking skilled help should consider employing Job Corps trainees, Robert F. Phillips, Regional Director of the Small Business Administration, has announced.

Phillips said that the first group of Job Corps trainees are now becoming available for employment and the SBA is cooperating to help them find jobs and at the same time help small businesses obtain competent, highly-trained help.

"Job Corpsmen and women have had intensive training and are thoroughly skilled in a wide range of occupations."

* * *

"THEY HAVE demonstrated their determination to succeed and their competence by staying with a stiff course of instruction over a period of many months," Phillips said. "In addition to learning new skills, they have improved their basic education and are now seeking to put their training to use."

Typical skills from men include air conditioning and refrigeration techniques, repair of automobiles and all types of machinery and equipment, credit collection, data processing machine operation, appliance repair, welding, electronic assembly, testing and repair, and many others.

* * *

TYPICAL skills for women include child care, beauty shop work, key punch operations, office and clerical work, practical nursing, retail sales, institutional housekeeping, and many others.

Additional information about the Job Corps and how the trainees can be reached for interviews may be obtained at the SBA Detroit Regional Office, 1249 Washington Boulevard 48226, or from the Job Corps Placement Division, Washington, D.C. 20506.

Ronald and Debra Potter and Laura Hutchinson attended the 4-H Club Winter weekend at Wilderness Park last weekend.

There will be a potluck lunch and card party at the Barnard Grange Feb. 26, 8:30 p.m.

Mrs. Arthur Stoel attended a "Department of Classroom Teachers" meeting in Gaylord Feb. 19.

Received a card from the John Wielands from Tampa, Fla., where the temperature was 90°. They plan to visit the John Rosequists this week.

Tuesday evening dinner guests with the Lawrence Bosses were Rev. and Mrs. Stoppels. Wednesday night, guests there were Mr. and Mrs. John L. Boss.

Mr. Jake Klooster of Ellsworth visited Mr. and Mrs. Henry Potter on Sunday evening.

A family gathering was held at the home of Dick Potter on Monday to help him celebrate his 70th birthday.

Don Smith of M.S.U. spent the weekend with his parents, Mr. and Mrs. Carlton Smith and sister, Jeanne.

Mrs. Hiram Potter spent Tuesday with Mrs. Garrett Potter. They were luncheon guests with Mrs. Stanley Houghton.

Sunday visitors with the Jasper Warners were the Larry Warner's, the Harley Warners' and Mr. and Mrs. Francis Peters. The Peters recently moved to their new home on Garfield Street in Charlevoix.

Mr. and Mrs. Richard Potter spent several days the past week in Mt. Pleasant where they visited their son and daughter - in - law, Mr. and Mrs. Harry Potter, and family.

Mr. and Mrs. Charles Elzinga were in Grand Rapids, during the weekend where they attended a statewide Farm Bureau insurance meeting.

We are sorry to report that on Feb. 18 Charlie had the misfortune to break his arm.

Rev. and Mrs. Stoppels left on Wednesday for Grand Rapids where he entered Ferguson Hospital for surgery.

The annual father and son banquet of the Community Reformed Church will be Wed., Feb. 23 (tonight).

Hayes BayShore

Mrs. Thomas Maxwell
Phone LI 7-2119

Jerry Keiser returned to the University of Michigan Sunday morning after spending the weekend with his parents, Mr. and Mrs. Willis Keiser.

Miss Kay Ann Herr of Petoskey was a Saturday evening dinner guest at the home of Mr. and Mrs. Willis Keiser and family.

DeMar Bodley left on Thursday for a visit with his brother - in - law and sister, Mr. and Mrs. Ernest DePas at L'Anse.

George Deschermeier of Bay Shore is a patient at Little Traverse Hospital where he had surgery last week.

Sandra and Barbara White spent Friday night with their girl friends, Corrine and Audry Speigl.

Linda White spent Saturday with her frl friend, Cindy Bubnak.

Mr. and Mrs. Ed Bradley and children of Jenison spent last weekend with her parents, Mr. and Mrs. Jake Deschermeier Sr., at Bay Shore.

Mr. and Mrs. James Ingraham and children of Harbor Springs were Sunday dinner guests of her parents, Mr. and Mrs. Jake Deschermeier Sr., at Bay Shore.

Mrs. Paul White returned home on Friday from Little Traverse Hospital where she was a patient.

Miss Delora Richardson of Charlevoix had surgery at Little Traverse Hospital on Friday and returned to her home on Sunday afternoon. Miss Richardson is bookkeeper at Maxbauer's Dairy and Mrs. Maxwell worked in her place three days last week.

Congratulations and best wishes to Mr. and Mrs. Roy Furgeson of Petoskey, who celebrated their 23rd wedding anniversary with a dinner at the Argonne Feb. 15. Enroute home, they visited his parents, Mr. and Mrs. Grant Furgeson Sr.

Richard Furgeson of Petoskey visited his grandparents, the Grant Furgesons Sr., on Sunday.

The engagement of Miss Jacqueline Stowe of Petoskey and Roger Dale Furgeson, was announced last week. The wedding will be in June.

Our deepest sympathy to Mr. and Mrs. James Clark on the sudden passing of his sister, Mrs. Hannah Tollesson, of Denmark, Wis., last Monday. Funeral was held at Sturgeon Bay, Wis.

Mr. and Mrs. James Clark and her mother, Mrs. Harry Sickals, attended the funeral on Wednesday, returning home Thursday evening.

The United States had 21 million horses in 1915, but the number dwindled as automobiles became popular. Horses numbered 12 million in 1935 and two million in 1960.

Our Interior Decorating Service Is Practical, Not Expensive

Home and Business Interiors

Quality
- Furniture
- Carpet
- Wallpaper
- Draperies

Your Headquarters For
☆ SANITAS
☆ SCHUMACHER
☆ STRAHAN

INTERIORS OF CHARLEVOIX

Phone 547-2833

Located in Oleson's New Shopping Center

Maxbauer's Dairy PRESENTS

This Week in Charlevoix Schools
Friday, February 25.
--Basketball, Harbor Springs at Charlevoix, 7 p.m.
Saturday, Feb. 26.
--District Band and Orchestra Festival at Petoskey High School Auditorium.
8:55 A.M. Charlevoix Reserve band
3:25 P.M. Charlevoix Senior Band.
Monday, Feb. 28.
--High School Confraternity classes at St. Mary's School, 7:15 p.m.
Tuesday, March 1.
--Tournaments at Charlevoix High School Gym. 7:30 p.m.
Wednesday, March 2.
--Tournaments at Charlevoix High School Gym, 7:30 p.m.

NORTHERN MICHIGAN MILK "HUB OF HEALTH"

Look for this Seal of Freshness on every carton of Maxbauers Milk

AT YOUR STORE...OR AT YOUR DOOR

Our Milk is Produced and Processed Locally
It's Better . . . Because It's Fresher

Maxbauer's Dairy

Charlevoix

Phone LI 7-2441

KUSINA MOTORS INC.

Washington's Birthday Sale

DEMO-1965 TYPHON
2 dr. H. T. Auto. Trans., Radio and White Walls
Was-$3055.55 NOW $2500.00

NEW-1965 STATION WGN.
"770", 6 cylinder, Auto. Trans, Power Steer. and White Walls
Was-$2990.00 NOW $2400.00

NEW-'66 CLASSIC WAGON
6 cylinder, Auto. Trans., Radio and White Walls
NOW $2897.30

NEW-'66, "550" CLASSIC
Two Door Sedan, 6 cylinder, Radio and White Walls.
NOW $2332.75

USED-'62 CLASSIC SEDAN
4 Door Sedan, 6 cylinder and Radio
NOW 795.00

Top Quality Mechanical and Body Service. . .All New Factory Parts.

WITH THE PURCHASE OF ANY ONE OF THE RAMBLER DEMOS OR NEW CARS YOU MAY BUY THIS WASHINGTON BIRTHDAY SPECIAL

1960 RAMBLER FOUR DOOR

This is a beautiful one owner, 6 cylinder (engine number C291117) that's been well cared for. We will sell it at this low, low price on a first come, first sell basis.

$22.22 Plus Tax Title & Plates

-Your Authorized Rambler Dealer-

KUSINA MOTORS INC.

Show Room 103 Antrim Street--Phone LI-7-6525 or LI-7-6521
USED CAR LOT 1008 Bridge St.--Across From Catholic Church

DEMO-1965 CLASSIC
4 Door "660" Sedan
Was-$2990.00 NOW $2300.00

NEW-1966 4-dr. SEDAN
"770" 6 cylinder, Auto. Trans., Radio and White Walls
NOW $2812

NEW-'66-770 CLASSIC WAGON
V-8, Auto. Trans, Power Steer. & Brakes, and White Walls
NOW $3299.20

NEW-'66 "550" SEDAN
V-8, Auto. Trans., Radio and White Walls
NOW $2655.95

USED 1963-CLASSIC SEDAN
4 Door, 8 Cylinder and Radio.
Was-$1295.00 NOW $1095.00

No Need to Walk While Your Car is in for Repairs We Have Loaners!

East Jordan Sinks Rayders

HIGH SCORER Tom Webb dribbles ball toward basket preceded by East Jordan's towering Bill Snyder. In background is Brad Carey.

Pellston, Gaylord Leading

The Red Rayders bowed to a superior East Jordan cage squad Friday night 72 to 58.

The victory leaves East Jordan firmly entrenched in second place, behind league-leading Pellston and Gaylord who are tied for first with 12 wins and one loss apiece.

* * *

CHARLEVOIX is third, followed by Grayling, Harbor Springs, Boyne City and Mancelona in that order.

Tom Webb and Bernie Ward unseated Steve Smith from his position as top Charlevoix scorer in the game at East Jordan's vest pocket gym, each ringing up 13 points. Webb scored five fieldgoals and three freethrows; Ward six fieldgoals and one freethrow.

* * *

SMITH and Brad Carey followed with eight points each, Smith scoring two fieldgoals and four freethrows and four fieldgoals.

Fred Wabanimkee and Jack Bergmann scored five points each, on two field goals and one freethrow. Other scorers were Deano Martin with one fieldgoal and Aaron Brock with one freethrow.

Altogether, Charlevoix made 44 points on fieldgoals and 11 on freethrows. East Jordan scored 52 on fieldgoals and 20 on freethrows.

The Rayders failed to score on eight freethrows, and East Jordan failed on 11.

* * *

SETTING the pace for East Jordan were Tom Drenth who sank baskets for 23 points; Bill Snyder who made 18 and Steve Bell who chalked up 17. Together they accounted for all but 14 of East Jordan's total points.

Six-foot, six-inch Bill Snyder towered over the Charlevoix squad, sinking baskets at ease whenever he got the ball.

Scrappy Steve Bell's stock-in-trade was snapping up the ball like a terrier and scooting down the side line to score a basket even before the opposition knew he was gone.

After an early lead, Charlevoix began to trail midway in the first period and never came close to posing a serious threat to East Jordan. Period scores were 22 to 13; 35 to 28; 56 to 42; and 72 to 55.

One of the nicest baskets was Brad Carey's long shot just inside the center line early in the second quarter.

* * *

IN OTHER games Friday, Gaylord beat Boyne City 55 to 42; Pellston defeated Mancelona 78 to 60; and Harbor Springs whipped Grayling 68 to 62.

NORTHERN MICHIGAN CLASS C CONFERENCE STANDINGS

	W	L
Pellston	12	1
Gaylord	12	1
East Jordan	9	4
Charlevoix	7	6
Grayling	4	9
Harbor Springs	4	9
Boyne City	3	10
Mancelona	1	12

In junior varsity action, Charlevoix whipped East Jordan 74 to 62; Gaylord defeated Boyne City, 55 to 42; Pellston downed Mancelona, 78 to 60; and Harbor Springs edged past Grayling, 68 to 62.

Following a non-conference game with Petoskey Feb. 22, Charlevoix will wind up the season with a home game against Harbor Springs on Friday.

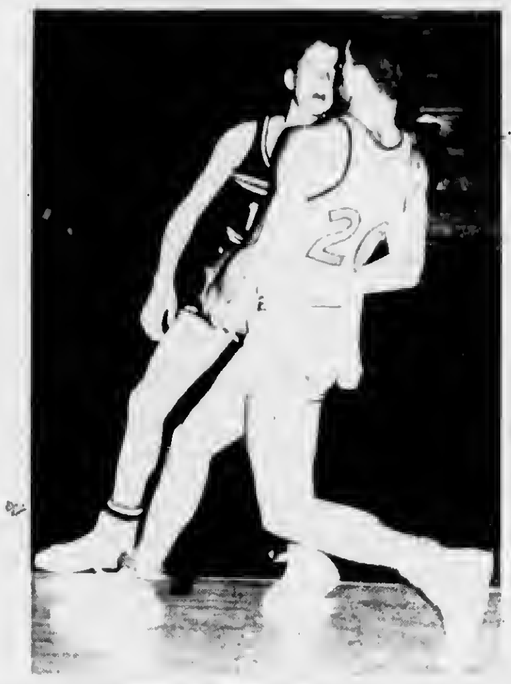

THE MINUET hasn't been this popular in East Jordan for years. Paired off are Charlevoix's Deano Martin and Steve Ball from East Jordan

The first winter quarters for Coast Guard Cadets was in a loft at New Bedford, Mass.

Coming Events

To Get Your Coming Events listed here call the Courier (LI 7-6558) By Friday Noon of the week preceding publication.

Wednesday Feb. 23.
--Senior Citizens meet at Community room at City Hall, 7:30 p.m.
Friday, Feb. 25.
--World Day of Prayer at Methodist Church, 1:30 p.m.
--Basketball, Harbor Springs at Charlevoix, 7 p.m.
--A.A. Meets at Children's Center.
Saturday, Feb. 26.
--Senior and Reserve Bands go to the Petoskey, District Band and Orchestra Festival. Public invited.
Tuesday, March 1.
--American Legion meets at 8 p.m.
--Women's Pistol Team meets at Rod and Gun Club house, 7:30 p.m.

COMPLETE COVERAGE

If you want to insure a fur coat
Or a house or a car or a boat,
The easiest thing
Is to give us a ring
And that's why this limerick was wrote

* Top service on ANY insurance at

Bridge & Hawley
INSURANCE
CHARLEVOIX COUNTY STATE BANK BLDG.
Charlevoix

representing:
Hartford Fire Insurance Company
of THE HARTFORD Insurance Group, Hartford 15, Conn.

Ask The Man from Equitable about an income you can't outlive

A.G. (ART) FRITZ, JR.
Representative
Charlevoix, LI7-9648
The EQUITABLE Life Assurance Society of the United States
NEW YORK, N.Y.

MICHIGAN BOTTLED GAS SERVICE
Fast and Dependable Service
JIM'S GAS SERVICE
Phone LI 7-9290 or LI 7-2902
Jim Elzinga, Owner
We Fill Your Tanks

BOWL

FOR FUN AND EXERCISE — PAUL BUNYAN LANES

OPEN BOWLING SCHEDULE
SATURDAY and SUNDAY
Beginning at 1 p.m.
WEEKDAYS: 3 p.m. to 7 p.m.
Wednesday and Friday after 9 p.m.

US 31 South of Charlevoix
For Bowling Party Reservations
Phone
Liberty 7-2848

Wednesday

CHURCH LEAGUE STANDINGS

	W	L
St. Marys No. 1	23	9
St. Marys No. 2	19	13
Episcopal No. 1	19	13
Episcopal No. 2	15	17
Lutheran	14½	17½
St. Marys No. 3	14½	17½
Congregational	14	18
Methodist	9	23

TEAM HIGH SERIES
St. Marys No. 2 2601
Lutheran 2583
TEAM HIGH GAME
Lutheran 927
St. Marys No. 2 883
INDIVIDUAL HIGH SERIES
Andrew Peters 587
John Swanson 582
Hal Forbrig 569
INDIVIDUAL HIGH GAME
Frederick Kele 237
Andrew Peters 222
John Swanson 214

Thursday

GUTTER GALS LEAGUE STANDINGS

	W	L
Fairbanks Bakers	18	6
Cellners Barbers	18	6
Hess Furniture	13	11
Rathburn Printing	13	11
Murdicks Candy	11	13
Mols Plumbing	11	13
Bellinger Jewelers	10	14
Grey Gables	2	22

TEAM HIGH SERIES
Bellingers 1727
Cellners 1675
TEAM HIGH GAME
Bellingers 647
Fairbanks 603
INDIVIDUAL HIGH SERIES
Helen Dyksterhouse 499
Maggi Wilson 463
INDIVIDUAL HIGH GAME
Bun Kohler 192
Helen Dyksterhouse 190

INDUSTRIAL LEAGUE STANDINGS

	W	L
Freedman Arteraft	19	5
Jerry's Gulf	17	7
Parsel Olds	16	8
American Mold No. 1	14	10
American Mold No. 2	11	13
Kiwanis Club	7	17
Carey Insurance	6	18
Carey Oil Co.	6	18

TEAM HIGH SERIES
American Mold No. 1 2614
Parsel Olds 2590
TEAM HIGH GAME
Jerry's Gulf 944
American Mold No. 1 924
INDIVIDUAL HIGH SERIES
Tex Chinavare 594
Bob Ferguson 585
INDIVIDUAL HIGH GAME
Tex Chivavare 254
Art Heilig 220

SPORTSMAN LEAGUE STANDINGS

	W	L
Charx. Co. State Bank	15	9
Paragon Contractors	14	10
Airport Inn	12	12
Charx, St. Savings Bank	12	12
Olesons Food Store	11	13
Harbor Hardware	7	17

HIGH SCORES

Stan Fiedorek	218	623
Al Reissener	231	612
Clifford Riley	216	612
Howard Smith	231	604
Don Kowbel	221	601

LOW SCORE
Ken Cellner 137 476
Stan Fiedorek is now averaging 200 pins per game. First bowler in Charlevoix to do so.

Friday

FRIDAY NIGHT LADIES LEAGUE STANDINGS

	W	L
Charlevoix State Savings Bank	17½	6½
Edwards IGA	17	7
Paul Bunyan Lanes	15½	8½
Thorp's Sunoco	11	13
Lexalite	10	14
Hoskins	9	15
Schroeder Drug	9	17
Capri Motel	7	17

TEAM HIGH SERIES
Edwards IGA 1802
Paul Bunyan Lanes 1754
TEAM HIGH GAME
Edwards IGA 637
Hoskins 633
INDIVIDUAL HIGH SERIES
Opal Ingalls 546
Elaine Belfy 489
Sandy McClanaghan 486
INDIVIDUAL HIGH GAME
Opal Ingals 202
Monnie Dziedzic 179
Sandy McClanagan 179

Sunday

DESI MIXED UP DOUBLES STANDINGS

	W	L
Hal & Lee Forbrig	31	17
Ken & Myrna Boss	27	21
Ken & Arlene Grulke	26	22
Ralph & Ceil Doan	26	22
Jack & Nora Van Loo	25	23
Bill & Carol Novotny	25	23
Dick & Betty Donaldson	25	23
Bob & Shirley Mousseau	24	24
Roxie & Fay Van Loo	24	24
Jim & Fay Alger	23	25
Jim & Toni Seidl	23	25
Bill & Sandy McClanaghan	23	25
Sonny & Jean Williams	22	26
Jack & Joyce Erber	18	30
Doug & Judy Ilford	16	32

TEAM HIGH SERIES
Bill & Sandy McClanaghan, 1022
Sonny & Jean Williams, 968
TEAM HIGH GAME
Sonny & Jean Williams, 369
Bill & Sandy McClanaghan, 351
INDIVIDUAL HIGH SERIES
Forbrig 531- Bill Novotny-515, Jim Seidl-515, Sandy McClanaghan - 512, Jean Williams-486
INDIVIDUAL HIGH GAME
Ken Boss-198, Jim Seidl-192, Jean Williams-189, Sandy McClanaghan-180.
Nora Van Loo Bowled 3 games of 117.

GUYS AND GALS LEAGUE STANDINGS

	W	L
Tom & Pat Dillon	8	4
Jerry & Evelyn Selph	8	4
Hudson & Jackie Phelph	7	5
Howie & Lois Parsel	7	5
Don & Marilyn Kowbel	7	5
Lenord & Jackie Staley	7	5
Ed & Loretta Swanson	7	5
Bob & Edna Miller	6	6
John & Loretta Beck	6	6
Harrison & Shirley Elzinga	6	6
Art & Ruth Heilig	6	6
Mark & Donna White	5	7
Jack & Rachel Niswander	5	7
Don Heilig & Mary Gallagher	4	8
Don & Mary O'Brian	3	9
Forrest & Joyce Burke	2	10

TEAM HIGH SERIES
Ed & Loretta Swanson 1045
Art & Ruth Heilig 992
TEAM HIGH GAME
Ed & Loretta Swanson 389
Howie & Lois Parsel 364

INDIVIDUAL HIGH SERIES
Art Heilig 563
Don Kowbel 561
INDIVIDUAL HIGH GAME
Ed Swanson 222
Howie Parsel 214

Monday

SENIOR LEAGUE MONDAY STANDINGS

	W	L
Puffs	20	8
Bartlett Tile	20	8
Browe Electric	19	9
Air Force	17	11
Paul Bunyan Lanes	16	12
United Farm	16	12
Erbers	15½	12½
Alum Products	14½	13½
Neffs	13	15
Paul Reed Inc.	13	15
Swansons	13	15
Town House	12	16
Kusina	11	17
Hamiltons	10	18
Central Drugs	8	20
Coast Guard	6	22

TEAM HIGH SERIES
Erbers 2846
Paul Bunyan Lanes 2771
TEAM HIGH GAME
Erbers 1022
Paul Bunyan Lanes 992
INDIVIDUAL HIGH SERIES
Jack Van Loo 649
Sonny Wright 635
Ken Cellner 613
INDIVIDUAL HIGH GAME
Jack Van Loo 246-216
Sonny Wright 236-223
Lou McKenzie 236

Tuesday

CHARLEVOIX LADIES LEAGUE STANDINGS

	W	L
Staley Grocery	18	6
Rabach Sales	17	7
Lieberman's	17	7
Lake Construction	15	9
Gas Heat Installation	15	9
Browe Electric	12	12
Rexall Drugs	11½	12½
Esme's Grille	11½	12½
Irv's Cocktail Lounge	11	13
Erber Oil	11	13
American Mold	11	13
Olesons	10	14
Kloosters, Inc.	9	15
Argonne	8½	15½
Town House	7½	16½
Airport Inn	7	17

TEAM HIGH SERIES
Browe Electric 2289
Rabach Sales 2220
TEAM HIGH GAME
Browe Electric 796
Rexall Drug 769
INDIVIDUAL HIGH SERIES
Beverly Sladek 520
Clara Martin 524
Doris Ochs 522
Ella Ingalls 519
Alice Bellinger 515
INDIVIDUAL HIGH GAME
Doris Ochs 200
Ella Ingalls 197

Talk of the Town

Mr. and Mrs. Richard Edwards are expected home later this week from a vacation trip to Florida during which they visited her parents at Englewood and spent some time at Tavares.

Mr. and Mrs. Thomas Acton spent the weekend with relatives in Port Huron.

Gary Stutzman, a student at Northern Michigan University in Marquette, spent the weekend with his parents, Mr. and Mrs. Joseph Stutzman.

WHAT'S THE ANSWER?

When your car needs service but you need a car????

Drive a new car while your car is in our shop for repairs or bump work. ONLY $3.00 a day plus 3¢ a mile--

KUSINA Motors, Inc.
your authorized dealer for
* Cadillac
* Pontiac
* Rambler
Showroom Phone LI 7-6525
Used Car Lot Phone LI 7-2421
Used Car Lot Open Wed. &

I can't tie my shoes yet. But I can change the stereo tape cartridge in our '66 Ford. You just pop it in. Our Ford also has a light that warns my father if a door's ajar. And one switch that locks all doors. Ford makes things work easy.

(I wish they made shoes.)

Ford LTD 2 Door Hardtop

Slip your feet into a fast-selling '66 Ford and see how easy life can be. Take Ford's handy twin-edge ignition key and start one of the world's quietest riding cars. ▪ Turn on Ford's stereo tape player (available on all models) and enjoy the music of your choice. ▪ Lock or unlock all doors with one switch on the optional Safety/Convenience Control Panel. ▪ Settle back in the rich interior of an LTD by Ford. ▪ Try Ford's Magic Doorgate for wagons: Swings out like a door for people and down like a tailgate for cargo. ▪ Discover Ford's Engineering Magic for yourself. Take a '66 on the Q.T. (Quiet Test).

TEST DRIVE AMERICA'S TOTAL PERFORMANCE CARS
FORD
Ford

★ SAVE NOW! Best values yet at your Ford Dealer's 3rd Annual White Sale! ★

ERBER AUTO COMPANY
103 CLINTON CHARLEVOIX

Talk of the Town

Maurice Dixon left recently for Charleston, S.C., where he will be employed until April.

Mr. and Mrs. Jerome Simpson and children, Pam and Pat, of Saginaw visited recently with her brother-in-law and sister, Mr. and Mrs. Russell Mieras.

Mr. and Mrs. Frank Novotny were in Saginaw recently to visit her son-in-law and daughter, Mr. and Mrs. Clare Harwood. While there they celebrated Mr. Novotny's and Mr. Harwood's birthday anniversaries.

Mrs. Gladys Desormeau spent several days last week with friends in Traverse City.

Mr. and Mrs. J. D. Lindquist visited friends here last week enroute from Jackson to their home in Menominee.

Mrs. Frank Novotny and her aunt, Mrs. Undrill Mitchell, accompanied by her son and daughter - in - law, Mr. and Mrs. Jack Abfalter of Elk Rapids spent the weekend in Winchester, Ill., where they attended the wedding of her niece, Deanne Irwin and Thumas Brown Saturday evening. While there they were guests of Mrs. Novotny's brother and sister-in-law, Mr. and Mrs. William Irwin.

Council Proceedings

February 7, 1966

The Common Council of the City of Charlevoix met on the above date with Mayor Hawley presiding. Ald. Present: Gill, Hoffmann, Neff, Terrill, Whitley and Fochtman.

The minutes of the Jan. 24, 1966 meeting were approved as corrected and recorded in the Council Minutes Book. Minutes Book.

Moved by Ald. Neff and supported by Ald. Terrill that the application for rezoning Lot 3 of Block A of Stockman's Addition to the City of Charlevoix from Residential Dist. No. 2 to Commercial Dist. No. 1 was again referred to the Ord. Committee and City Attorney for further study and to report to the Common Council at the next regular meeting to be held Feb. 21, 1966.

Motion adopted by the following Yea and Nay vote. Yeas: Ald. Gill, Hoffmann, Neff, Terrill, Whitley and Fochtman. Nays: None Absent: None.

Ald. Hoffmann offered the following resolution and moved its adoption supported by Ald. Gill.

RESOLUTION

The Common Council of the City of Charlevoix endorses II Cap, Inc. as the Community Action Committee to develop a Community Action Proposal and related component projects and fuller utilize the provisions of the Economic Opportunity Act of 1964.

The Common Council of the City of Charlevoix of Charlevoix County is pleased to cooperate with II Cap, Inc. in an effort to eliminate poverty in our area.

Resolution adopted by the following Yea and Nay vote. Yeas: Ald. Gill, Hoffmann, Neff, Terrill, Whitley and Fochtman. Nays: None. Absent: None.

Moved by Ald. Terrill and Supported by Ald. Neff that if office space for II Cap, Inc. is not available in the basement of the Library, the City will provide space in the City Hall.

Motion adopted by the following Yea and Nay vote. Yeas: Ald. Gill, Hoffmann, Neff, Terrill, Whitley and Fochtman. Nays: None. Absent: None.

Moved by Ald. Hoffmann and supported by Ald. Whitley that the application of the Anchorage, Inc. for new Entertainment permit in conjunction with the 1965 Resort B Hotel License and Dance Permit located at 105 W. Dixon, Charlevoix, Michigan, be tabled for two weeks. Motion adopted by the following Yea and Nay vote. Yeas: Ald. Gill, Hoffmann, Neff, Terrill, Whitley and Fochtman. Nays: None. Absent: None.

Moved by Ald. Gill and Supported by Ald. Terrill that the Mayor and Clerk be authorized to execute a temporary easement and an easement deed with the United States of America regarding property owned by the City of Charlevoix on the North side of the Channel. Motion adopted by the following Yea and Nay vote. Yeas: Ald. Gill, Hoffmann, Neff, Terrill, Whitley and Fochtman. Nays: None. Absent: None.

The Finance Committee having examined the bills totaling $42,856.89, find them correct and recommend they be allowed. Moved by Ald. Fochtman and Supported by Ald. Terrill that the bills be allowed and orders drawn for their amounts. Motion adopted by the following Yea and Nay vote: Yeas: Ald. Gill, Hoffmann, Neff, Terrill, Whitley and Fochtman. Nays: None. Absent: None.

On Motion the Council adjourned.

Hugh Mayne, City Clerk

Kroger

DOUBLE TOP VALUE STAMPS

2nd Big Week — Store Manager's Sale! 6000 Everyday Low Prices plus the Extra Savings of Top Value Stamps

WITH COUPONS BELOW

We reserve the right to limit quantities
Copyright the Kroger Co., 1966

DOUBLE STAMPS EVERY WEDNESDAY

LENTEN SEAFOOD SALE

Fres-Shore Fish Sticks	3 10-oz wt pkgs $1	Fres-Shore Lobster Tails	9-oz wt pkg $1.39
Fres-Shore Ready To Cook Shrimp	12-oz wt pkg $1.19	Booth Perch Steaks	10½oz wt pkg 45¢
Fres-Shore Ready To Cook Shrimp	1½-lb pkg $2.29	Booth Frozen Breaded Shrimp	8oz wt pkg 69¢
Fres-Shore Ready To Cook Shrimp	3 lb pkg $4.39	Booth Breaded Fish Steaks	2-lb pkg $1.29
Fres-Shore Round Breaded Shrimp	1-lb pkg $1.09	Booth Frozen Oysters	7-oz wt pkg 65¢
Fres-Shore Perch Steaks	2 lb pkg 99¢	Booth Frozen Fish Sticks	1½-lb pkg 89¢
Fres-Shore Ocean Perch	1 lb pkg 39¢	Booth Frozen Scallops	12-oz wt pkg 79¢

Quarter Sliced **PORK LOIN** lb 89¢

Semi-Boneless **LEG O' PORK** lb 89¢

Fresh Whole **FRYERS** lb. **29¢**

Peschke's 9 Varieties **LUNCH MEAT** 1-lb pkg 69¢

Country Club **Skinless Franks** lb pkg 59¢

Serve N' Save **Sliced Bacon** 1-lb pkg 79¢

Country Club **Braunschweiger** lb 69¢

Arm Cut **SWISS STEAK** lb 79¢

Swift's Premium **Sliced Bacon** 1-lb pkg 99¢

Herrud's 10-oz wt **SMOKY-LINKS** pkg 65¢

Family Frozen **Beef Steaks** 1¼ lb pkg $1

Country Club Point **Corned Beef Brisket** lb 79¢

Tenderay **CHUCK STEAK** lb 69¢

Full Shank Half Smoked Ham With all the tender Center Slices left in. lb. **59¢**

Whole or Half **Semi-Boneless Hams** lb 89¢

FRESH PICNIC STYLE **Pork Roast** lb. **49¢**

VALUABLE COUPON
Kroger **Salad Dressing** quart **37¢**
Limit 1 with a $5 or more purchase excluding beer, wine or tobacco
Redeem at Kroger thru Sat., Feb 26, 1966

VALUABLE COUPON
Kraft's **Miracle Whip** quart **39¢**
Limit 1 – with a $5 or more purchase (excluding beer, wine or tobacco)
Redeem at Kroger thru Sat., Feb 26, 1966

VALUABLE COUPON
10¢ OFF the regular price of a 2-lb pkg of Kroger **Graham Crackers**
Redeem at Kroger thru Sat., Feb 26, 1966 G-21

50 TOP VALUE STAMPS WITH THIS COUPON ON the purchase of any 2 pkgs of Country Oven **COOKIE JAR COOKIES**
Redeem at Kroger thru Sat., Feb 26, 1966 G-11

50 TOP VALUE STAMPS WITH THIS COUPON ON the purchase of any 2 bils of **SEVEN-SEAS DRESSINGS**
Redeem at Kroger thru Sat., Feb 26, 1966 G-12

50 TOP VALUE STAMPS WITH THIS COUPON ON the purchase of any 2 jars of **KROGER OLIVES**
Redeem at Kroger thru Sat., Feb 26, 1966 G-13

50 TOP VALUE STAMPS WITH THIS COUPON ON the purchase of any 2 pkgs of **GLAD SANDWICH BAGS**
Redeem at Kroger thru Sat., Feb 26, 1966 G-14

25 TOP VALUE STAMPS WITH THIS COUPON ON the purchase of a jar of **PLANTER'S DRY ROASTED NUTS**
Redeem at Kroger thru Sat., Feb 26, 1966 G-15

50 TOP VALUE STAMPS WITH THIS COUPON ON the purchase of a ½ gal carton of **BORDEN'S ICE CREAM**
Redeem at Kroger thru Sat., Feb 26, 1966 G-10

50 TOP VALUE STAMPS WITH THIS COUPON ON the purchase of a pkg of Kroger Baked **LEMON or JELLY ROLLS**
Redeem at Kroger thru Sat., Feb 26, 1966 G-9

KRAFT'S **Miracle Whip** Quart Jar **39¢** with coupon & a $5 or more purchase

Fresh Eggs GRADE 'A' LARGE Doz. **49¢**

Borden's **Cottage Cheese** 1-lb ctn 19¢

Big Tomato Taste **Hunts Catsup** 6 14-oz wt btls $1

150 TOP VALUE STAMPS WITH THIS COUPON ON the purchase of a 3-lb bag of **SPOTLIGHT BEAN COFFEE**
Redeem at Kroger thru Sat., Feb 26, 1966 G-20

50 TOP VALUE STAMPS WITH THIS COUPON ON the purchase of a 1-lb bag of **SPOTLIGHT BEAN COFFEE**
Redeem at Kroger thru Sat., Feb 26, 1966 G-19

50 TOP VALUE STAMPS WITH THIS COUPON ON the purchase of a 1-lb bag of **FRENCH BRAND BEAN COFFEE**
Redeem at Kroger thru Sat., Feb 26, 1966 G-17

100 TOP VALUE STAMPS WITH THIS COUPON ON the purchase of a 2 lb bag of **FRENCH BRAND BEAN COFFEE**
Redeem at Kroger thru Sat., Feb 26, 1966 G-18

25 TOP VALUE STAMPS WITH THIS COUPON ON the purchase of any pkg of **FRESH DATES** from the produce department
Redeem at Kroger thru Sat., Feb 26, 1966 P-27

Breast O' Chicken **TUNA** 4 for $1.00 6½-oz. wt. cans

SHELLED **WALNUTS or PECANS** lb 99¢

Whole **Watermelon** half 59¢ **99¢** EACH

25 TOP VALUE STAMPS WITH THIS COUPON ON the purchase of any 3 or 4 lb bag of **APPLES**
Redeem at Kroger thru Sat., Feb 26, 1966 P-26

25 TOP VALUE STAMPS WITH THIS COUPON ON the purchase of a 3-lb bag of **YELLOW ONIONS**
Redeem at Kroger thru Sat., Feb 26, 1966 P-25

TENDERAY **Rib Steak** lb. **89¢**

BANQUET FROZEN **Cream Pies** 4 .14-oz. wt. pies $1.00

KROGER BAKED
REG. or BISMARK RYE 1-lb.
POTATO or ITALIAN 1-lb
BUTTERMILK BREAD 1¼-lb.
4 loaves **88¢**

Kroger Brown N' Serve 11-oz. **Twin Rolls** 2 pkgs. of 12 **49¢**

Kroger Plain or – 1 doz. **Sugared Donuts** 4 pkgs **88¢**

PY-O-MY FOODS SALE
Devils Food Cake Mix 7½-oz. wt.
Coffee Cake Mix 3⅞-oz. wt
Choc. Fudge Frost. Mix 5-oz. wt
Spaghetti & Sauce 3-oz. wt
Macaroni & Cheese 3⅝-oz. wt
Inst. Mashed Potatoes 2½-oz. wt
pkg. **10¢**

Jiffy Brand **Pie Crust Mix** 9-oz. wt. pkg. 13¢

Thank You Cherry or Apple **Pie Filling** 4 1-lb. 4-oz. cans $1

Reg. 5¢ ea. Hershey or Nestle's **Chocolate Bars** pkg of 10 39¢

Swift's **SWIFTN'ING** 3-lb. can 69¢

Hills Bros–4¢ Off Label **COFFEE** 1-lb. can 76¢

GOLDEN RIPE **Bananas** lb. **10¢**

Sunkist -163 Size **Navel Oranges** 3 doz. $1

Delicious **Imported Dates** lb 39¢

Sunkist -72 Size **Large Oranges** doz 89¢

25 TOP VALUE STAMPS WITH THIS COUPON ON the purchase of a whole or half **WATERMELON**
Redeem at Kroger thru Sat., Feb 26, 1966 P-24

VALUABLE COUPON
DOUBLE TOP VALUE STAMPS
THURSDAY, FRIDAY & SATURDAY
WITH A $5 OR MORE PURCHASE
Redeem at Kroger thru Sat., Feb 26, 1966.

UP TO 1175 EXTRA TOP VALUE STAMPS with coupons from this ad

50 TOP VALUE STAMPS WITH THIS COUPON ON the purchase of 2 or more pkgs of **Cut-Up Fryers or Roasting Chickens**
Redeem at Kroger thru Sat., Feb 26, 1966 M-1

50 TOP VALUE STAMPS WITH THIS COUPON ON the purchase of 2 or more pkgs of Frozen **Fryer Breasts** w/ribs **Legs or Thighs**
Redeem at Kroger thru Sat., Feb 26, 1966. M-2

50 TOP VALUE STAMPS WITH THIS COUPON ON the purchase of 3 lb. or more FRESH GROUND **HAMBURGER**
Redeem at Kroger thru Sat., Feb 26, 1966 M-3

50 TOP VALUE STAMPS WITH THIS COUPON ON the purchase of a 1½ lb. pkg. of Kay Bea or Family **BEEF STEAKS**
Redeem at Kroger thru Sat., Feb 26, 1966. M-4

50 TOP VALUE STAMPS WITH THIS COUPON ON the purchase of 3 or more pkgs. of **SEAFOOD**
Redeem at Kroger thru Sat., Feb 26, 1966. M-5

50 TOP VALUE STAMPS WITH THIS COUPON ON the purchase of a 2-lb. pkg. of **KWICK KRISP SLICED BACON**
Redeem at Kroger thru Sat., Feb 26, 1966 M-6

25 TOP VALUE STAMPS WITH THIS COUPON ON the purchase of a smoked center cut **HAM SLICE**
Redeem at Kroger thru Sat., Feb 26, 1966 M-7

25 TOP VALUE STAMPS WITH THIS COUPON ON the purchase of any pkg of Roll or Link **GORDON'S PORK SAUSAGE**
Redeem at Kroger thru Sat., Feb 26, 1966 M-8

25 TOP VALUE STAMPS WITH THIS COUPON ON the purchase of a head of **CABBAGE**
Redeem at Kroger thru Sat., Feb 26, 1966 P-22

25 TOP VALUE STAMPS WITH THIS COUPON ON the purchase of a 2-lb bag of **CARROTS**
Redeem at Kroger thru Sat., Feb 26, 1966 P-23

Northern Michigan's Finest Newspaper

CHARLEVOIX COURIER

Editorial Page

Wednesday, February 23, 1966 Page 11

Charlevoix Loses a Winner

The Courier extends warmest congratulations to Mayor-elect William E. Fochtman and all the successful candidates in Monday's primary election.

A turnout at the polls nearly double that of last year indicates a high interest in city government by members of the community. We trust that the victors will carry this expressed interest into the Council chambers as a mandate for good government.

To the losers---what can be said? To a man, they have shown a civic mindedness which is a credit to the community.

Our only regret is that as a result of the election the city has lost one of the most astute political personalities ever to sit at a Charlevoix Council table--namely Dr. Walter F. Hoffmann who lost in his bid for the mayor's seat.

As Second Ward alderman he has been the guiding hand behind such worthwhile projects as the City Planning Commission. His agile mind has often come up with solutions to knotty government problems that left others stymied.

His wit and wisdom will be sorely missed on the Charlevoix City Council.

'Doing Something for Beanie'

We believe the City of Charlevoix should take official notice of some sort of Bernard "Beanie" Russell, the Elementary School janitor who found Bobby Warner upside down in a snowbank and saved the boy's life.

If Russell didn't care enough for others to worry when he saw a pair of boots sticking out of a snowbank, things might have gone a lot differently for the little kindergartener.

AS IT WAS, Bobby was pulled from the snowbank in a coma and rushed to Charlevoix Hospital in a cyanotic condition.

In a larger community, the indicent might have gone unnoticed. But not in Charlevoix. Friends and neighbors of the two families on Antrim Street would like to see "something done for Beanie --- something he can remember in years to come."

The Courier feels they've got a point.

Sound Minds, Sound Bodies

Thanks to the efforts of Dr. William Ratigan, assistant superintendent--personnel for Charlevoix Schools, Charlevoix is one of the first school districts in the state to launch a learning improvement program for educationally and culturally deprived children.

At a cost of $21,212, the federally sponsored program is designed to diagnose learning problems and furnish remedial aid in improving communication skills. The program also will attempt to provide physical fitness services which hitherto have not been provided under existing physical education programs.

DR. RATIGAN says the goal of the program may be summed up by the classic goal of all education: A sound mind in a sound body.

It was no small task in itself isolating the 305 youngsters in the school system who are eligible for special assistanee. A thorough review of all school records was involved, as well as consultations with judges, nurses and social workers.

An interesting facet on the program is that students being assisted come not only from Charlevoix's two public schools, but from St. Marys Catholic School as well.

Dr. Ratigan says that he and his coworkers are aiming to spend a minimum of four hours a week working with each disadvantaged child. In some cases this may be doubled, as youngsters become involved in small group learning aotivities and other recreational projects.

BASICALLY, the program will attempt to isolate and correct reading problems, and at the same time involve the youngster in a physical education program. It is hoped that the two-sided attack will result in youngsters who are sufficiently robust to reap the advantages of education and sufficiently well armed with the tools of learning to compete with their classmates.

Not only state licensed educators, but also interested members of the community, have been called upon to put the program into operation, Dr. Ratigan said. They will make weekly progress reports and also keep track of each individual's reading progress.

The program appears to be off to a good start. It will be interesting in June to see an evaluation of the first "crash program" of its type attempted in Charlevoix.

It's Still a Winter Wonderland

Despite one of the most unusual winters in living memory, some ski resort operators are managing to keep off the financial fall line. These are the resorts which have artificial snow making equipment, and can take advantage of the cold weather to provide what Mother Nature has been all too stingy in distributing on her own this winter.

Thanks to them, Michigan's reputation as a ski mecca will probably emerge from the present climatic disaster without too much tarnish.

* * *

MICHIGAN'S 87 ski resorts make us second nationally only to New York, which has 113. California is in third place with 53. Trailing are Colorado, Wisconsin, New Hampshire and Vermont.

The Michigan breakdown shows 16 winter sports centers in the Upper Peninsula, 39 in western Michigan, 20 in eastern Michigan and 12 in the southeast corner of the state.

Iron Mountain boasts the world's highest artificial jump. Ski jumps of various heights are found at nine other Michigan centers. Eighteen centers feature ice skating. Five have swimming pools.

NEW AREAS bowing this winter were the Cannonsburg ski area northwest of Grand Rapids, Fry's Winter Sports Park near Kalamazoo and Binder Park near Battle Creek.

As this season opened, millions of dollars had been spent on new ski facilities and enlargements of old favorite places. This trend should continue through this year and next at least. The number of winter resorts has nearly tripled in the last 10 years and income from skiing has nearly quadrupled in the same period.

The ski boom has been the key in turning Michigan into a year-'round vacation state. Winter lodges also are serving an increasing number of guests in the fall and spring. The state's tourist industry now is a 12-month business.

Oddly enough, the winter sports season as it is now known is only some 20 years old. Boyne Mountain Lodge was the first complete winter resort, established in 1948. Caberfae, west of Cadillac, opened in the late 1930's, but did not offer lodging.

* * *

Unlike most sports, skiing depends upon an unusual combination of terrain, climate and weather --- not to mention a host of such man-made appurtenances as tows, lifts --- and, in some cases, snow-making equipment. Because of its unique geographic advantage, Michigan attracts thousands of thousands of skiers each winter from throughout the Midwest.

According to the best estimates, there were no more than 5,000 skiers in the nation 25 years ago. The winter sports boom has brought the current number up to the 10 million mark, and skiing is fast becoming the national participation sport.

odds 'n ends

by FRAN MARTIN

How about the pictures of those championship teams of the past that appeared in last week's Courier? And if you'll take a look at today's lineup, you'll see that there's still a familiar name to be found... that of Carey . . . a third generation of the family . . . in young Brad. . . and if you'll look around you at the next game, you'll notice that there's going to be Careys around for quite a while . . .

Now that we have a trophy case, wouldn't it be something to have pictures of all past Charlevoix teams. . . If they could all be framed and hung in the lobby of the new high school, along with a little card identifying the players and the year . . . Now that's a project for someone to take over . . . But let me clue you . . . check with the school powers-that-be before you do anything about it . . .

* * *

I DIDN'T GET to read it but I'm told that this person in Washington, D. C., who claims to have powers to forsee the future came up recently with a real wierd-o . . . that the state of Michigan was going to have some fabulous amount of snow like 11 or 14 feet. . . someday this month and that some of the population would be 'wiped out' by the great catastrophe. .

When it started to snow Wednesday, I began to think she might be right . . . but after giving it some thought I quit being concerned . . . I figured that when a state lived through the big snows of 1958-59, it could stand anything. . . Remember when the banks got so high you couldn't see the houses along the streets. . . That's when those little flags on a car's radio antenna came into being. . . For those who weren't here, that's the year it started to snow on the 25th of November and snowed every day until Christmas. . . And after a couple days, it started snowing and that white stuff came down almost every day til late in March . . . And if you think we didn't have snow, just dig out some of the pictures. . . Like the one I remember the best . . . snow drifted to the top of the big window opposite the entrance desk at the Charlevoix Hospital . . . Unless you looked twice you got the idea someone forgot to open the drapes. . .

* * *

RAN INTO my good friend, Jake White, who also is my favorite weather forecaster. . He knows more ways to prophesize the weather than anyone else I know. . . We were discussing the unseasonable weather of a week ago when I mentioned that we'd probably get a lot of cold weather later this month and early in March . . we often do . . . He told me to keep an eye on the moon. . . If it was going toget cold it do so when the moon is the fullest. . . I don't know exactly when that will be but it will be Interesting to watch . . .

However, he didn't mention this storm we're having . . . Better check that a little closer next time. . .

* * *

WAS REAL disappointed when no one got pictures of the snow cat races recently . . . I mean those snow-mobiles that are sold under a host of trade names. . . One of the features of the recent festival, I'm told, was an obstacle course for these things that was filled with more thrills than anything else. . . The racing of these things has turned into quite a sport. . so I'm hoping that the Chamber of Commerce will latch onto a weekend for next winter and hold some races here. . . They're becoming more and more popular, these races, which are for distance as well as performance under all sorts of conditions . . . so it should be quite an attraction . . . But how's about not competing with neighboring communities. . . there's enough weekends for everyone. . .

* * *

HERE I AM, writing about next winter. . . when this one's just beginning, or so it seems. .. I find it hard to believe that several people called over the weekend to say that they had crocuses in bloom . . . Mrs. Charles Rinehart was the first and then several others discovered others. . . And now we're back to normal with snow and slippery roads. . .

Before the Charlevoix Courier comes out again, the Class C basketball tournament will be underway here. . . There'll be a story about the drawing but the reason I bring this up now is to ask that you plan to attend the tournament games. . . It means a lot to Charlevoix to have a tournament . . .Until we got our beautiful new gym we all had to traipse off to other schools to see our team play. . . I think we're mighty lucky to have one here every other year. . . It's an opportunity to see a lot of good basketball . . . and to see our own kids in action. .. So why don't you get out the old red pencil and circle March 1, 2 and 4 when the district tournament will be played here . . .

Charlevoix of Yesteryear

School House. Charlevoix, Mich.

THIS IS WHAT Charlevoix schools looked like in 1905 when the class picture below was taken.

THE CLASS OF 1905 poses in front of the high school. Bottom row, from left, are teacher Ruth Smith, Erma (?), Floss Dewitt, Hazel Price, Addie Ripley, Marion Swartz, Carrie Bassett, Bessie Cohen and Myrtle Bennett. Second row, Hazel Mills, Arlie Knight, Eva Cram, Gail Burns, Cora Cook, Agnes Nixon, Pauline McFarlane and Reba Copper. Third row, Pearl Small, Caro Meech, Irene Finucane, Louisa Maras, Lillian Emery, Sherman Kirby, Leon Taylor, Guy Lamphere and Harry Shepherd. Top row; George Miller, Leo Carey, Hubert Paddock, John McCall, Clarence DeeMarsa, Bert Bedwin, Edward Robinson, Raymond Bennett, Leo Small, Kenneth Bridge, Arlie Harting and Clarence Bridge.

Clockwise

With Bob Clock

The after - hours French class for adults is in full swing at Charlevoix High School and I would like to wish instructor Gunner Luntiegen and his sieves the best of luck. I especially hope the pupils have more success with French than I had with Japanese a few years back.

I had been in Japan a few months and I had picked up enough Japanese to put me on an easy footing in most of the social contacts I had with salesgirls and waitresses. I could ask the price of a brocaded Ike jacket as well as the next guy, and I had no trouble ordering a tumbler of Torys whiskey or a cup of hot sake in an emergency. I also could murmer "Watashi-wa anata-o I-e-shimasu" with enough conviction to melt the heart of the lady Buddha at Ofuoa.

* * *

BUT IT suddenly dawned on me what a wonderful thing it would be to speak Japanese ---really speak it the way the educated natives did. Why a whole new world would open to me, talking to a strange and inscrutable people in their own strange and inscrutable language. Who knows what I might learn?

At first I tried to pick up Japanese on my own, but it was next to impossible. I bought all sorts of pre-war books on the language, but the best they could offer were quarrelsome little phrases American tourists were supposed to use traveling in Japan. "Are you the barber? Where have you been? I have been waiting 15 minutes! Give me a haircut and be quick about it! Or: "Here is my luggage, idler! Handle it with care or I shall throttle you." No wonder those people wanted to fight back in 1941. But I digress.

Finally, my eye caught an advertisement in Stars & Stripes that a Madame Wabanata was starting a class in conversational Japanese for G. I. s at the service club. I lost no time in enrolling.

* * *

MADAME WABANATA was a rather stern, all-business, school marm type, who told us right off the bat that the pigeon Japanese we had been using was really pretty raunchy. Most of it wasn't grammatical, and a good deal of it was downright immoral. She suggested we forget what we had already learned and start from the ground up. I was putty in her hands.

Night after night we met at the service club, forgetting all the dirty patois we had picked up in the cabarets and drinking instead deep draughts of pure, unadulterated Japanese.

"Sayonara," Madame Wabanata would say. "is a bad word. It is not only bad, it is childish. 'Sayo--goodbye---nara', as you speak, is even worse. Before war, only little children say 'sayonara.' Now everyone say 'sayonara' because the G. I. do. It is tellible. Tellible."

We all nodded sympathetically and made a notation in our books that the proper Japanese term of farewell is "De wa gomen kudasai."

* * *

ONE OF Madame Wabanata's phrases that took my fancy "Denki desu, ne?" which meant simply "It's a nice day, isn't it?" It was an ideal conversation opener and I lavished it upon every Japanese I ran into for weeks --- urchins, peddlers, beggars, streetwalkers, tradespeople. Only I never got the response I expected. Instead my greeting was met with looks ranging from amusement to genuine alarm. And no one ever saw fit to agree with my simple observation on the weather.

Finally one day our little Japanese secretary set me straight.

"I think you want to say, 'It's a nice day, isn't it?'" she offered.

I agreed that was generally what I had in mind.

"Well, that should be 'Genki desu, ne?' not 'Denki desu, ne?'" she explained. "What you are saying is 'I am a nice flashlight, am I not?"

* * *

I DON'T have to add that I never went back to my class in conversational Japanese. In fact, I spent the next few weeks trying desperately to forget everything Madame Wabanata taught me. I guess I was successful, because during the rest of my tour of duty in Japan I spoke nothing but the language of the streets, and I don't think there were many times I was misunderstood. And there wasn't much I missed.

Sayo-goodbye-nara.

My Neighbors

"When you pass those big trucks, dear—couldn't you go around them?!"

4¢ NOTIONS SALE

PLACE MATS
ZIPPERS
RAZOR BLADES
THREAD
ELASTIC
HAIR NETS

YOUR CHOICE **4¢** Each Item

(NOTE SPECIAL LOW PRICES!)

WHEAT PATTERN OVENWARE

- 1 Qt. Casserole Knob Cover
- 1½ Qt. Casserole and Knob Cover
- 1½ Qt. Casserole AuGratin Cover
- 8" Round Cake Pan
- 8" Sq. Cake Pan
- 5 x 9 Deep Loaf Pan
- 6½" x 10½" Utility Baking Pan

VALUES TO $1.19 **74¢** Ea.

WHITE MILK OCCASIONAL PIECE ASSORTMENT

- Footed Planter
- Tall Planter
- Tall Vase
- Flared Vase
- Candy Jar & Cover

VALUES TO 79¢ **57¢** Ea.

AVAILABLE AT ALL

DAHLQUIST STORE INC.

In Charlevoix-Bridge at Mason St.

Go-Go

Continued from Page 1

of the First Baptist Church.

Rev. Majors said that go-go girls, the way they were described in the Charlevoix Courier, are not wholesome for the community.

"Charlevoix is attractive because it is wholesome," he said. "That type of license attracts the wrong kind of entertainment."

He added that such dancing arouses sexual passions which often are gratified illicitly.

* * *

REV. HARRIS said go-go dancing lends itself neither to the betterment of the community or makes for better people. He said that he himself had spent a lifetime helping people and that he believed granting such a license would result in an unwholesome atmosphere.

The spokesmen for the Ministerial Association pointed out that many young servicemen in town are apt to be led astray if such entertainment is encouraged.

MRS. CURTIS said she really couldn't say whether go-go dancing is "risque," but she said she understood it was done in the cities. She added that the Hare's Lair closed voluntarily when the Liquor Control Commission called attention to the fact that go-go dancers and like entertainment are not covered by the present liquor license. A hearing on a liquor violation against the club is pending.

Mrs. Curtis said there was "no sense" in staying open without entertainment.

LOCATED in the basement of the former Holiday Beach Hotel, establishment of bar on the premises has run into one roadblock after another since last summer.

Owner Henry Hogan of Birmingham originally hoped to open in July or August, but a previous liquor license issued to the old hotel had been allowed to lapse. Months passed before a new one was issued, and the Hare's Lair opened in December with an eye toward the ski trade.

Council

Continued from Page 1

--Took note of complaints that heavy Medusa trucks may damage city streets when the spring thaw comes.

* * *

---Discussed what action, if any, was necessary by the Council to legalize salary and benefit improvements for city employes approved two weeks ago at a closed-door session of the Council. They voted to amend an ordinance to permit three-week vacations after 15 years' service, but put off a vote on salary increases on grounds they will be included when a vote is taken on this year's budget.

The allocation will then have to be made retroactive since the raises are due to go into effect March 1, before the next Council meeting.

* * *

--Approved bills totaling $90,493.58 (including the $40,000 transfer from the electric to the general fund.)

Obituaries

MRS. THOMAS KOVAR

Funeral for Mrs. Thomas Kovar, 78, will be at 10 a.m. Feb. 23 from the Winchester Funeral Home, the Rev. Francis Denay officiating. Burial will be in St. Marys cemetery.

Mrs. Kovar died at her home in Norwood Township Feb. 20.

* * *

BORN IN Czechoslovakia July 18, 1887, the former Antonia M. Stasa moved to Toledo, Ohio, where she was 20 years old where she married Mr. Kovar. They moved to Norwood in 1931.

Besides her husband, she is survived by six daughters, Mrs. Anita Nalepa, Mrs. Mary Cooper and Mrs. Bette McConnaughey, all of Detroit; Mrs. Anna Schwarz of Cincinnati, Mrs. Agnes Simmerman of Warren and Mrs. Terri Geist of Charlevoix; and five grandchildren.

A brother, Martin Stasa, of Custer Park, Ill., and two sisters, Mrs. Anastasia Polack and Mrs. Agnes Proika, both of Czechoslovakia, also survive.

MRS. ROLAND R. FARMER

Funeral for Mrs. Roland R. (Anna) Farmer, 84, of Norwood Township was held Feb. 19 from the Winchester Funeral Home, the Rev. Lawrence Tenhopen of the Congregational Church officiating. Burial was in Brookside Cemetery.

Mrs. Farmer died Feb. 16 at Grandvue Medical Care Facility where she had been a patient for more than three years.

The former Anna Krulik was born in Bohemia Oct. 6, 1881, moving to Chicago with her parents at the age of five years. She married Roland Farmer in 1906 and the couple moved to Norwood Township in 1922. Her husband died in 1944.

Mrs. Farmer was a member of the Inwood Ladies Aid and attended the First Methodist Church.

Surviving are three sons, Roland of Redwood City, Calif., Alexander of Lansing and Richard of Charlevoix; a daughter, Mrs. Winsor (Mildred) Dunbar of Mt. Pleasant; six grandchildren and seven great grandchildren.

MRS. EUGENE LEWIS

Funeral for Mrs. Eugene (Sylvia A.) Lewis, 85, was at the Winchester Funeral Home Feb. 22, the Rev. Lawrence Tenhopen officiating. Burial was in Brookside Cemetery.

Mrs. Lewis died Feb. 20 in Charlevoix Hospital where she had been a patient for 3½ weeks. She had been in failing health for several months.

Her death followed by only three days that of her sister, Mrs. Harry (Sadie) Coblentz (See obituary elsewhere in this issue.)

* * *

BORN IN Eveline township Aug. 23, 1880, the former Sylvia A. Brock was married to Mr. Lewis at East Jordan in 1898. They lived near Ironton before moving to Charlevoix in the 1920's.

She was a member of the First Methodist Church and the Etha Nagler Circle and the Charlevoix Rebekah Lodge.

Surviving are a daughter, Mrs. Glenn (Opal) Ingalls of Charlevoix; a brother, James Brock of Boyne City; five grandchildren and 11 great grandchildren. A son, Oral Lewis, died in 1939.

Tell us what you want us to build this Spring.
The estimate is FREE!

PARAGON CONTRACTORS INC.

COMPLETE BUILDING SERVICE

*COMMERCIAL *INDUSTRIAL *RESIDENTIAL
Remodel Repair

PHONE LI 7-6446

THANK YOU

To the first ward voters who supported me in the primary election. Your vote of confidence was sincerely appreciated.

CLAIRE C. MARTIN

Charlevoix Schools Hot Lunch

MENU

For the Coming Week

Thursday, Feb. 24.
Chicken chop mein on rice, salad and pudding.

Friday, Feb. 25.
Parsley potatoes, fish sticks, harvard beets, apple sauce.

Monday, Feb. 28.
Weiner and bun, buttered corn, apples and cookies.

Tuesday, March 1.
Mashed potatoes, hamburger gravy, green beans, peaches.

Wednesday, March 2.
Chili, crackers and cheese, peanut butter sandwich and cherry cobbler.

Bread and butter and milk are included in all menus.

A Public Service of The Charlevoix State Savings Bank

FULL SERVICE BANKING

The easy way to pay is with a personal check

It's as simple as writing your name. We do the rest. Let us handle your checking account, and you'll find that the small charge on each check is well worth the time you save. Come in soon; open your account.

OTHER SERVICES

Savings accounts and savings clubs
Loans for any purpose
Safe deposit boxes
Money orders and traveler's checks

The Charlevoix State Savings Bank

Deposits Insured to $10,000

The Bank with the Friendly, Warm Red Sidewalk

TEMPLE THEATRE
Petoskey, Michigan

WEDNESDAY - THURSDAY
Feb. 23 - 24 at 7:05 & 9:15
BACK BY REQUEST!
COLUMBIA PICTURES presents
WILLIAM WYLER'S
the collector
starring
TERENCE STAMP
SAMANTHA EGGAR
TECHNICOLOR®
Adults $1

FRIDAY & SATURDAY
Feb. 25-26 at 7 p.m.
Last complete show at 8:45
& SUNDAY Mat. at 2 p.m.
-Double Feature-
COLUMBIA PICTURES Presents a HAROLD HECHT Production
CAT BALLOU
in COLUMBIA COLOR
-AND-
"FERRY ACROSS THE MERCE"
featuring Gerry & the Pacemakers

SUNDAY-TUESDAY
Feb. 27-28-and Mar. 1
at 7:05 & 9:15
BOEING BOEING
TECHNICOLOR
Adults $1 Children 50¢
Sun. Mat. 75¢ and 25¢

TOP Quality Food AT LOW, LOW PRICES

USDA CHOICE
STEAK
OR
SPARTAN SLICED
BACON
YOUR CHOICE **79¢** LB.

FRESH STEER
LIVER Lb. **49¢**

Farmer Peets - RIng or Large
BOLOGNA Lb. **59¢**

MICHIGAN U.S. No. 1
POTATOES 10Lb. **39¢**

LIBBY
TOMATO JUICE 4 1 Qt. 14 oz $1

KRAFT
MIRACLE WHIP Qt. **39¢**
WIth Coupon and $5 Purchase

CALIFORNIA SIZE 138
ORANGES 3 doz. **89¢**

CELLO
CARROTS
2 1-lb. Pkgs. **25¢**

Neff Bros. Coupon
KRAFT MIRACLE WHIP
Qt. 39¢
With Coupon and $5 Order
Void After 2/26/66

NEFF BROS. COUPON
3 Pounds
ONIONS
SAVE 10¢
With this Coupon
Void After 2/26/66

NEFF BROS. COUPON
Glacier Club
ICE CREAM
SAVE 30¢ On Your Purchase
With Coupon
Void After 2/26/66

GIFT BASKETS

Made to order
any price range
Phone LI 7-6541

Ajax cleanser - 14 oz. - 2/33¢
Smucker Apple jelly - 10 oz. - 23¢
Mario Olives - 7 oz. - 49¢
Shurfine fruit cocktail 1 lb. 2/49¢
Dole Pineapple - 1 lb. - 39¢
Shurfine tattered tom peaches 39¢ 1 lb. 14 oz.
Dole Pinegrapefruit drink - 1 qt. 14 oz. - 29¢
Shurfine early harvest peas - 1 lb. - 2/39¢
Modess sanitary napkins 12's 45¢

Spartan
MIXED NUTS 13 oz. **49¢**
Spartan SaltIne
CRACKERS Lb. **19¢**
Puff 300 ct
FACIAL TISSUES **23¢**

COME IN AND SEE OUR
BIG ASSORTMENT OF BASKETS

MULLER'S OVEN FRESH
TWIN ROLLS 2 pkgs **53¢**

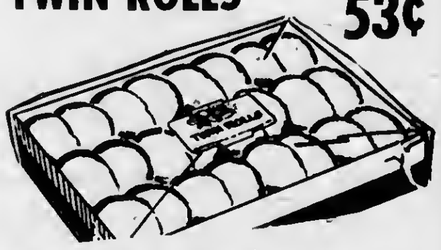

Member SPARTAN STORES

NEFF BROTHERS QUALITY FOOD STORE

FREE DELIVERY - PHONE LI7-6541

HOAG & SON
SPRINGPORT, MICHIGAN FILE

CHARLEVOIX the Beautiful COURIER

CHARLEVOIX COUNTY'S **LARGEST** NEWSPAPER

Vol. 69 No. 9 16 Pages | Charlevoix, Michigan, Wednesday, March 2, 1966 | 15¢ a copy In county $4 a year

THE CHRISTIAN SCIENCE Church on Clinton Street was dedicated Jan. 29, 1956.

MRS. RICHARDSON
First Reader

MRS. WELSHEIMER
Second Reader

Courier Ad Sells Dinette Set

It's time for spring house cleaning, sprucing up the old place, buying new furniture, discarding old.

Clarence Way of rural Charlevoix can attest to the effectiveness of Courier want ads when it comes to swapping furniture. He sold his dinette set with only one 75 cent ad.

The next time you have something to buy or sell, why not give Courier people-reacher ads a try?

Church Marks Century

The Charlevoix Christian Science Society this year is celebrating the 100th anniversary of the founding of the Chrtstian Science Church by Mary Baker Eddy.

The year 1866 was the turning point in Mrs. Eddy's life, according to Christian Science News Service.

"The healing (of a severe injury) occurred as she read one of Jesus' healings, in Matthew's gospel, and the experience began to put a new light on everything she knew as a Christian. She became convinced that the principle underlying the life and teaching of Jesus is fundamental to existence itself."

• • •

ACTUALLY, it was t 3 years before the first Chrtstian Selence Church was planned, but the idea had taken root and was growing.

The present Christtan Scienee Church at 205 Clinton St. in Charlevoix was dedicated Jan. 29, 1956. No Christian Selence services were held in Charlevoix before 1906, although a few early resorters were Scientists and met at various eottages.

As the group grew, meettngs were held at the Bank Hall and tater at the Knights of Pythias Hall. In 1909 the group organized as a society, a branch of the Mother Church in Boston.

• • •

LATER the group met at the Oddfellows Hall and the Van Pelt Hall, where meetings were held for 24 years. In 1945, a buitding was acquired at the present site, but the rear was destroyed by fire Feb. 7, 1955, and the present structure was built.

The building is open Saturday afternoons from 3 to 5 p.m. and regular servtees are at 11 a.m. Sunday and the first Wednesday of the month at 8 p.m.

The public is invited to attend services and make use of the Reading Room.

• • •

MRS. VIDA Richardson pre-

Continued on Page 16

Railroad Lights Coming

The Michigan Public Service Commission has approved the new railroad crossing over highway U. S. - 31 southwest of Charlevoix.

The spur line of the Chesapeake and Ohio Rattroad was built to serve Medusa Portland Cement Co,

The crossing will be protected by automatic flashing light signals because of the heavy highway traffic, even though only a limited number of slow - speed train movements will be made at the crossing.

• • •

PETER B. SPIVAK, chairman of the PSC, also said the commission has approved relocation of the crossing of highway M-66 at a point about one-half mile south of the city. The railroad and highway presently meet at the Ferry Avenue bend.

• • •

HE SAID flashing light signals have been ordered for the new crossing, with the agreement of the State Highway Department. Relocation of M-66 has been held up pending the granting of easements into the city.

Present traffic on M-66 in the area is now 2,400 vehicles in a 24-hour period and is expected to double within the next 20 years, Spivak said.

JIM WILSON

Jim Wilson is New Manager at Oleson Store

Jim Wilson of Traverse City has been appointed the new manager of Oleson's Food Store.

A native of Kingsley, Wilson formerly was grocery manager of Oleson's Garfield Store in Traverse City. He has been with the Oleson firm ten years.

Wilson and his wife, Sharon, have two daughters, Lynn, 3, and Melissa, 2.

They expect to move their housetrailer to Charlevoix in the near future.

Academy Bound

Del (Chip) Terrill Jr. has received word that he passed the academic portion of his entrance requirements to the Air Force Academy. He will be admitted to the Academy after passing his physical exam.

NEW MEMBERS of the National Honor Society pose in High School cafeteria with present members following installation ceremonies. Admission to the Society is based on scholarship, leadership, character and service, each represented by a lighted candle at the installation.

Honor Society Inducts 16 at Charlevoix High

Sixteen Charlevdix High School students were inducted as members of the National Honor Society at eeremonies Feb. 23 in the high school cafeteria.

Admission to the top high school honor group is based on scholarship, leadership, charaeter and servtee.

• • •

MASTER of Ceremonies was Ted Weldman. Melvin Matchett and Barbara Wood, members of the class of 1965, spoke on "What the National Honor Society Has Meant to Me."

Guest speaker was Harvey C. Varnum, prosecuting attorney for Charlevoix County.

Varnum told the young people that they must be ready and willing to become a part of the community, "to have responsibilities as citizens."

• • •

"KEEP YOURSELVES informed," Varnum said. "If you don't like the way things are going, take the lead in changing them."

He charged the inductees to conttnue with the development of strong moral character,

Continued on Page 16

Sees 500 Men on Medusa Job

George Martin, vice president of the Ntcholson Co., Inc., has moved to Charlevoix as project engineer for Darin-Armstrong-Nicholson operations at the Medusa site.

Darin and Armstrong of Detroit and Ntcholson of New York are the prime contractors for building the Medusa Portland Cement Plant at south point.

• • •

MARTIN says he expects to have 500 men on the job during the peak of construction later this year. He anticipates having to move many workers into the area from Detroit, since there is not enough help available locally. Target date for completion of the plant is July 4, 1967.

The construction contracts, exclusive of electical work, come to $10 million.

Oleson's Variety Store Plans to Open March 17

A target date of March t7 has been set for the npening of Oleson's Variety Department Store at the Oleson Shopping Center, according to Ted Bathke, general superintendent.

The three-level store is located at the west end of the shopping plaza, with entrances on Antrim Street and the ptaza.

Bathke says the lower level will be devoted to health aids and stationery, the second level to general merchandise and the third level to ready-to-wear and shoes.

• • •

A WIDE, red-carpeted stairway connects to two largest sales areas. A ramp connects the lower area with the first floor.

Completely remodeled by Frank Boss, the 7,500 square foot store has unusually textures floor tile throughout. Thu building will be air conditioned in warm weather.

The store is the second Oleson Variety department store, the first having been opened in Cadillac Nov. 28.

• • •

THE CHARLEVOIX store will have check out counters and "super market" carts and baskets for the convenience of shoppers.

Local manager of the store will be Mrs. Bertha Sternaman, formerly of Traverse City. Mrs. Sternaman and her husband, Harold, a locksmith, are renting a house on Division Street.

TED BATHKE
Superintendent

BERTHA STERNAMAN
Manager

Asked to Resign From Chamber

The Charlevoix Chamber of Commerce has asked for and received the resignatton of Mrs. Lila Humphries, secretary to Chamber Manager Archie Dayton.

A spokesman for the chamber said the action was taken in the best interests of the organization, and that it was no reflection upon Mrs. Humphries' clerical abilities.

Mrs. Humphries said she considered the Chamber's reasons "flimsy."

Fifteen Men Take Army Tests Today

Fifteen young men from Charlevoix County, ten of them married, report to Fort Wayne in Detroit today for pre-induction physical examinations.

The group left Charlevoix yesterday for Detrott by bus and probably wilt return early Thursday.

Aged from 19 to 24, the group includes the largest contingent of married men to be tested from Charlevoix County. The married men included:

• • •

RICHARD J. Johnson, Boyne City; Gary G. Spencer, Charlevoix; Peter F. Cikalo, Boyno City; Ronald Sulak, Boyne City; David W. Oster, Boyne Falls; Donald A. Kulitk, Boyne Falls; Darrel R. Sommerville, Charlevoix; John B. Pearl, Chartevoix; David J. Gillespie, Boyno Falls; and Hobert J. Ford, Bay Township.

Singte men leavtng were Franklin E. Fisher, Ellsworth; Dewey D. Glem, Boyne Falls, Paxton L. Warner, Charlevoix; David H. Drenth, East Jordan; and Michael G. Crain, Charlevoix.

• • •

JAMES McCANN was to have left with the group but enlisted in the Air Force and left Sunday.

Gilbert M. Lindsay of Boyne City had his registration transferred to Chicago and Stephen E. Millor, also of Boyne City, had his transferred to Flint.

Three Charlevoix men will leave for induction March 28. They are Gary G. Moore, Keith D. Mitchell and Gary J. Loder. All are single, and Mitchell is a volunteer.

Going from East Jordan will be William S. Dunson, who is married. Boyne Falls is sending William H. Dixon, married, and Dorothie J. Gillespie, single.

Completing the list are Kent G. Boutilter of Boyne City and Willard J. Biallas Jr. of Walloon Lake, both single.

40 Inches of Snow So Far This Year

Charlevoix had only slightly over 40 inches of snow through February, and the county's chances for qualifying for even minimal snow removal assistance from the state next year are growing slimmer every day.

This year, the County Hoad Commission received $13,621 from the state for snow removal, based on a total accumulation of 113 inches last winter.

• • •

THE STATE helps those counties experiencing a snowfall of 70 inches or more.

Weatherman Harry Ladd measured a total fall of 40.9 inches in the city through Feb. 28. Ladd checks the snow and rainfall daily through recording devices at his home on Park Avenue. The figure is believed to be a new low for this time of year.

• • •

TOTAL precipitation for February was 1.63 inches, including 6.1 inches of snow.

For the week ending Monday, precipitation amounted to .07 of an inch and snowfall 1.8 inches.

High temperature for the week was 40 degrees, recorded Sunday, with a low of six degrees Saturday.

School Work OK'ed

The Charlevoix School Board approved plans for remodeling a section of the basement of the Elementary School at its meeting Monday night.

The plans must now be approved by the State Department of Education, aeeording to Superintendent Rex Milligan.

• • •

A PARTITION will be built across the former girls' shower room, creating room for administration of the federal Title I funds for culturally and educationally disadvantaged children.

The district's Title I program --- whieh provides for a supplementary sehedule of remedial reading classes and gymnastum time for more than 300 children --- recently was approved by the state.

It is planned in time to use the Title I space as a type-A classroom.

• • •

THE VISUAL aids room in the basement also will be converted for use as a music room, Milligan said. The remodeling will relieve two upstairs rooms for an anticipated increase in enrollment next fall.

In other business, the board discussed letting contracts for demolition of the two-family apartment house where the new library will be built on Clinton Street, talked about the district's vocational education program, heard a report on Gutdance and Counseling and Title I by Dr. William Ratigan and a report by Milligan on eurrent legislation.

Lenten Rites Listed

Special lenten services are announced by Christ Episcopal Church and St. Marys Catholic Church.

The Hev. Alexander Wood of Christ Church says services will be held every Wednesday eventng at 7:30. Holy Communion will be offered each Thursday during lent at t0:30 a.m.

• • •

GUEST pastors from several Charlevoix churches have agreed to take part in the Wednesday services, Rev. Wood said.

Guest pastor tonight (March 2) will be the Hev. Lawrence Tenhopen of the First Congregational Church.

The Rev. Jack Harris of the First Baptist Church will speak March 9, Rev. George Majors of the Community Church of God March 16 and the Rev. Leona Winegarden of the First Methodist Church March 23.

• • •

THE BALANCE of the schedule will be announced later.

At St. Marys, Novena and Way of the Cross will be offered every Sunday evening at 7 o'clock and a mass and sermon will be offered every Tuesday evening at 7:30 p.m. by Father Gerald of Petoskey.

Romney Bets on Family in War on Crime

Gov. George Romney's drive to strengthen family life in America picked up momentum last Thursday night when 200 community leaders from 11 counties in northwestern Michigan got together at Traverse City High School to talk about what can be done to pull families back together again.

Heading the Charlevoix delegation to the meeting was Dr. William Ratigan, assistant superintendent in charge of personnel services for Charlevoix schools, who was one of the seven discussion leaders.

• • •

ALSO attending from Charlevoix were Charles Robinson, Superintendent of the Charlevoix - Emmet Intermediate School District, Mrs. Robinson, Diagnostician Don Fuller and Mrs. Fuller, Rev. George Majors of the Community Church of God, Rev. Jack Harris of the First Baptist Church, Mrs. Frances Hooper, school board member; school nurse Jean Miles and Mrs. Edith Gilbert, syndicated feature writer.

Gov. Romney kicked off the meeting with a run-down of the indicating that family life in America is not meeting its tradttional responsibilities.

He said crime in multiplying five times faster than the population, pointing out that 70 per cent of major crimes in Michigan are committed by persons 22 years of age or under and the 56 percent of major crimes are committed by persons 16 years of age and under.

The governor said alcoholism is also on the increase and that recent surveys in

GOV. ROMNEY

metropolitan areas indicate that 55 per cent of youngsters in high schools already are drinking. Throughout Michigan, more than half of the highway deaths involve drinking drivers, and in Wayne County (Detroit) the percentage has reached 70 per cent.

• • •

HE SAID the quality of entertainment of all kinds---books, movies, music---is slipping and is having a "telling influence" on family life.

Romney quoted Federal Bureau of Investigation Director J. Edgar Hoover in expressing the belief that juvenile criminality is the product of neglect and improper training and can be traced directly to parents.

"Youngsters are going to do what they see being done. Adult delinquency breeds juvenile delinquency," Romney quoted Hoover as saying, adding that Hoover believes the teaching of God will prevent criminality.

• • •

THE GOVERNOR said the United States has a religious basis in the Declaration of Independence but the nation has strayed too far from its religious well springs.

He pointed out that the country was founded with a belief in God, a belief in the dignity of the human being, a belief in truth and a belief in limited government.

He also cited a "vacuum" in purpose and learning on the nation's college campuses. He recalled an incident in 1956 when President Eisenhower's proposed visit to Japan was cancelled because of student-incited riots in Tokyo.

At the time, such riots were almost unthinkable in America, but not today, he said.

THE GOVERNOR also noted a lack of patriotism on college campuses which he believes is perpetrated by faculty members.

The governor had a grim warning for Americans: Either they acquire some old fashioned morality or go the way of all the great civilizations of the past. He said a study shows that most civilizations decline after 200 years, "and the United States is now 190 years old."

• • •

THE GOVERNOH said the family conferences, which are being held throughout the state, are the outgrowth of deliberations by his Ethical and Moral Panel. Made up of religious leaders and laymen, the panel stands firmly behind the separation of church and state, but recognizes that deterioration of the family, with accompanying declines in religious conviction and moral character, are largely responsible for the rising tide of juvenile crime.

After the governor's address, the group split up into committees of 25 or less to discuss what steps might be taken by all segments of the community to bring the family back together.

• • •

HERE ARE SOME of their suggestions, as reported at the wind-up session:

1. Start early to impart values to youngsters.

2. Educate parents on the responsibilities of parenthood after marriage when the information is needed most.

3. Improve dissemination of information about what services already are available to the family.

4. Start more and better adult education classes.

5. Institute longer school days and a longer school year.

6. Limit the number of outside activities in which members of a family take part.

• • •

7. ADMINISTER emotional maturity tests before marriage.

8. Increase the role of the school in strengthening families, particularly in the field of sex education.

9. Eliminate the double standard between adults and youngsters. (The "do as I say, not as I do" attitude

Continued on Page 16

Hayes BayShore

Mrs. Thomas Maxwell
Phone LI 7-2119

The Guod Neighbors Club of Bay Shore met at the home of Mrs. Charles Kellogg, at a dessert luncheon, on Monday afternoun at 1 p.m. Scrap bouks were made for children at the Little Traverse Hospital and Lockwood-MacDonald Hospital. Duor prizes were won by Mrs. Bruce Muscott, Mrs. Jake Deschermeier, Sr. and Mrs. Clifford Yahr. Others present were Mrs. John Beck, Mrs. James Johnson, Mrs. George Golke, Mrs. Louis Price, Mrs. Andrew Anderson and Mrs. Merle Haud of Vanderbilt. March meeting will be a pot-luck dinner at the home of Mrs. Bruce Muscott.

Mr. and Mrs. George Smith were in Traverse City on Saturday visiting his aunt Mrs. Dan Lasontsee. Enroute home they visited his sister-in-law, Mrs. Oscar Soranson at the Maple Rest Home in Kalkaska.

Mrs. Walter Bannister and children of Clarion were recent visitors at the homes of Mr. and Mrs. Charles Kerner and family and Mr. and Mrs. Joseph Kerner and family.

Rev. Wayne Lyon of Petoskey and Mr. and Mrs. Gary Zipp were recent visitors of Mr. and Mrs. Bert Southwood Sr.

Maple Grove Grange will meet March 3 at 8:30 p.m. at the grange hall.

Little Duane Tripp celebrated his fourth birthday on Valentine's Day with a party at his home. Guests were Allan and Kenney Burke, Barbara and Ricky Kane, Kelley Boyer, Laurie and Ronald Burnett, Michael Burnett, Barbara and Karen Lamoreaux, Jimmy Stowe of Petoskey and Scott Allison of Petoskey. Games were played and cake and ice cream were served by the honoree's mother, Mrs. Robert Tripp.

Mr. and Mrs. Wallace Loder of Charlevoix and Mr. and Mrs. Michael Johnson were Saturday evening dinner guests of Mr. and Mrs. Gerald Johnsun. Canasta was played during the evening. Refreshments were served by the hostess.

Mrs. Rubert (Shirlene) Tripp's birthday was celebrated with a dinner Thursday evening, at the home of Mr. and Mrs. Lester Tripp.

Private E3 Gerald L. Johnson wrote to his parents, Mr. and Mrs. Gerald Johnson Sr. recently of his many adventures in Germany, where he is stationed. He recently enjoyed a Hellcopter ride, viewing the beautiful scenery. He has had many experiences that he will always remember.

Birthday greetings to Mrs. Lester Tripp, who celebrated her birthday, on Tuesday this week.

All senior citizens, 50 years of age and older are invited to attend the Charlevoix Senior Citizens Club at the Community Church of God Fellowship hall, in Charlevoix Friday evening, March 11, at 7:30 p.m. Color slides of the Michigan Bell Commission, "History of Michigan in Painting", will be shown.

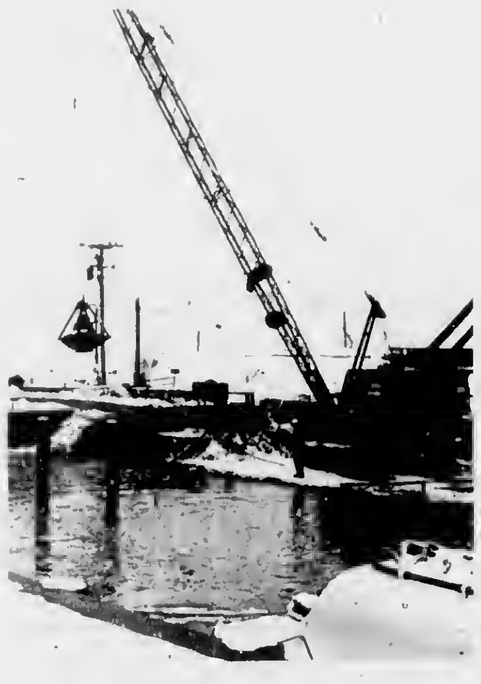

DREDGING and breakwater construction has been completed at the Charlevoix Lifeboat Station. The steel breakwater extends into Pine River, preventing sand from Lake Charlevoix from filling up the lifeboat slip.

St. Marys Plans St. Patrick Feast

St. Mary's parish is again completing plans for the annual St. Patrick's dinner to be held on March 20 in the school hall from noon until 3 p.m.

Under the guidance of the Little Flower Guild and the General chairmanship of Mrs. Howard Ollis, the meal will once again be prepared by George LaBlance and his crew of men.

The menu will consist of ham, mashed potatoes, green beans, molded salad, relishes, homemade white and brown breads, coffee, milk and pies donated by the ladies of the Parish.

Tickets may be purchased from Chairman Mrs. Homer Brady and committee members, Mrs. Perry Smith Jr. and Mrs. C. D. Gelken. Tickets cost $1.50 for adults and 75¢ for children under 12 years of age.

Further plans will be announced following the Guild's Meeting, Thursday March 3 at the home of Mrs. R. Del E'Tolle at 106 W. Upright Ave., at 8 p.m.

Scouts Thank Friends for Aid on Supplement

February 18, 1966

Friends of Scouting,

We would like to take this opportunity to extend our thanks and appreciation for your support on the Boy Scout Week Supplement, which appeared with the February 9 issue of the Charlevoix Courier.

Due to your cooperation, the Boy Scouts of Charlevoix have had an opportunity to get first-hand knowledge of newspaper advertising and publication. It is gratifying to find that so many people were behind the scouting organizations of our community, for without your support and others like you, there would not be an organization as we know it today-the "Boy Scouts of America."

The Boy Scouts of America furnishes one of the finest programs available today for the development of a boy's obligation toward his God, his country and his fellow man.

Sincerely,
Louis Edwards, Scout Master
Doug Wilks, Committee Chairman

Driver Fined

Nathan Himebauch, 17, of Charlevoix was fined $20 and $5 costs for driving without an operators license. Himebauch was stopped by state police and appeared in Justice John Connolly's court.

U.P. Brewer Runs for U.S. Congress

Philip E. Ruppe, 39, a former Houghton brewer, has announced his candidacy on the Republican ticket for Congress from the Eleventh District of Michigan. He will oppose Democrat Ray Clevenger. Republican Leland Hooker of Houghton also has announced his candidacy.

In his first public statement as a Congressional candidate, Ruppe -- who is a native of Northern Michigan and who has spent most of his life in that section -- expressed concern for the economic future of Northern Michigan and called for a "full share" of the progress now enjoyed by other areas of the state and nation. He said:

* * *

"I AM concerned that as the economy of both the state and nation continue to rise, as wages improve and standards of living increase, we in Northern Michigan continue to lag behind.

"I am confident that through the cooperative effort of government, industry and education, we can realize our full share of this progress.

"I am also confident that cooperative public and private effort can--and must--be directed toward the needs of the future, not the problems of the past.

* * *

RUPPE was burn Sept. 29, 1926, in Laurium, Mich., the son of a pioneer Calumet merchant. He received his grade and high school education in Michigan and Connecticut and later attended Central Michigan University and the University of Michigan.

He was graduated from Yale University in 1948, at which time he was commissioned an ensign in the Naval Reserve.

PHILIP E. RUPPE

Three Chosen to Take Part in Boys State

Three young men from Charlevoix have been selected to take part in Wolverine Boys State at East Lansing this year, according to Harry Pearsall, American Legion post commander.

They are Jack Bergmann, son of Mr. and Mrs. Frederick Bergmann of Route 3, John Dhaseleer, son of Mr. and Mrs. Charles Dhaseleer of Route 1, and Larry Feindt, son of Mr. and Mrs. John Feindt, 413 Prospect.

* * *

THEIR alternates are Jerome Kimble, son of Mr. and Mrs. Jerome Kimble of Route 1 and Thomas Webb, son of Mrs. J. F. Webb of 713 E. Dixon.

Sponsored by the American Legion, Boys State will be held from June 15 to 22 at Michigan State University. Boys from all over the state will meet to form miniature local, county and state governments, conduct elections and carry on the business of government. It is designed to give youngsters a better idea of how democratic processes work.

Trio Jailed Draws Term

Alan Dickinson, 19, of Alma, William Bradley III, 18, of Grosse Pointe, and John White, 19, of Jackson were fined $10 and $5 costs and sentenced to five days in jail on a charge of removing a motor vehicle without intent tu steal.

Justice John C. Connolly says the youths removed a John Deere crawler from the property of sawmill operator Ralph Ford in Hayes Township.

Marie Sands of Charlevoix was fined $20 and $5 costs and sentenced to 10 days in jail when she appeared before Justice John Connolly on a charge of being drunk and disorderly.

Minor Guilty

Jerry L. Walker, 18, of Flint was fined on two counts when he appeared before Justice John C. Connolly.

He paid a $25 fine and $5 costs on a charge of reckless driving and a $15 fine and $5 costs as a minor in possession of beer.

Talk of the Town

Mr. and Mrs. C. A. Odmark and daughter, Julie, were in southern Michigan recently and while there joined a family gathering at which his mother, Mrs. August Odmark, celebrated her seventy - fifth birthday.

Francis Murdick of Murdick's Candy Kitchen, accompanied by Fritz Allard, was at the annual Sports Show in Grand Rapids last week. It marked the sixteenth year at the Kitchen had been at the Sports Show and is the show's oldest concession. Jerold Murdick and Mrs. Allard spent one day in Grand Rapids while the show was on.

Mr. and Mrs. John Schroeder left recently on a six weeks' vacation trip to Florida. They plan to go to Tavares for the month of March.

Lt. and Mrs. Steven Powers of Eglin Air Force Base, Fla., are the parents of a daughter, Terri Ann, Born Feb. 23. Mrs. Powers is the former Nancy Cook, daughter of Mr. and Mrs. Robert Cook.

Mr. and Mrs. J. Lawrence Feindt of the Charlevoix Abstract and Engineering Co. were in Detroit last week to attend the annual convention of the Michigan Society of Registered Land Surveyors.

PALACE
SHOW PLACE OF CHARLEVOIX THE BEAUTIFUL
TELEPHONE 547-9781
FRIDAY THRU SUNDAY
JOHN GOODFARR PLEASE COME HOME
SHIRLEY MacLAINE PETER USTINOV
at 7:15 and 9:10
Adults 90¢ Children 35¢
Starts Mar. 11 OPERATION CROSSBOW

CHARLEVOIX the Beautiful COURIER

Charlevoix Courier Corp.
111 Bridge Street, Charlevoix, Michigan
Phone Liberty 7-6558

Published each Monday and Wednesday mornings at Charlevoix, Michigan. Second Class Postage Paid at Charlevoix, Michigan. Second Class Postage Paid at Charlevoix, Michigan

SUBSCRIPTION RATES

	In County	Elsewhere
One year	$4.00	$5.50
6 months	2.75	3.75
3 months	2.00	3.00

ALL SUBSCRIPTIONS MUST BE PAID IN ADVANCE
Member of The Michigan Press Association.
Affiliate Member National Newspaper Association.
National Advertising Representative
Michigan Weekly Newspaper, Inc., 257 East Michigan Ave., East Lansing, Michigan

SKI BOOT SALE

End of the season, and your chance to save on famous Henke Ski Boot and After-Ski Boots.

SKI BOOTS

2 pair of men's size 9;;
1 pair of Men's size 12 Henke. Speed-Fit Ski Boots.

AFTER-SKI BOOTS

Same Henke quality in these comfort plus boots. Women's sizes 6½ to 9; Men's sizes 9 to 12.

Our Henke Franchise will not permit us to advertise this low close-out price. Come in for details.

The Lodge

For Sale
Honeywell THERMOSTATS and ZONE CONTROL VALVES
Save some money on your hot water heating installation.
Phone us for information 547-6565
THE LODGE of Charlevoix

SPECIAL SALE

We are refurnishing all of the rooms at the LODGE. It is for this reason that we will sell the draperies and carpet from every room and these very low prices. Act now if you're interested in these bargains. They won't last long.

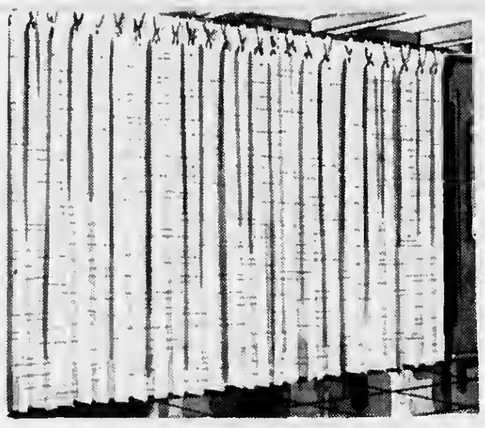

FULLY LINED
DRAPERIES
100% linen, fully lined with a high quality room - darkening lining. All in excellent condition and very recently relined.
Panels sizes: 8'4" x 52", 7' 6" x 52", 7'4" x 60" and 6'2" x 52" are priced at--
10.00 each
Panel Sizes: 7'10" x 82 and 8' 8" x 82" are priced at --
$17.50 each

ALL WOOL CARPET
AND CARPET PAD
100% wool carpet in restful pastel colors and 40 oz. hair pad will be sold for the low, low price of --
$2.00 sq. yd.

The Lodge OF CHARLEVOIX

Nice Weather To Be Inside!
...and even nicer with a Comfortmaker.
OIL HEAT UNIT

You'll enjoy every minute inside with a new AFCO COMFORT-MAKER oil furnace. It's so easy, so convenient, to keep your entire home warm and free from drafts. Just set the thermostat at the temperature you want. The COMFORT-MAKER unit does the rest! See our wide selection of COMFORT-MAKER furnaces for every size and type of home. And ask for a free estimate.

GAS HEAT INSTALLATION CO.
1005 May Street-
Telephone Liberty 7-9721

MORE THAN MONEY . . . PEOPLE ARE OUR BUSINESS

Jean has no trouble with her money...

She has a Special Checking Account at our bank. It's so easy when you let us keep your books for you. All you have to do is write what you pay and to whom . . . we take care of the rest. We have many other convenient services, too.

SAVINGS ACCOUNTS
LOANS OF ALL TYPES
BANKING BY MAIL

NEW BANK HOURS:
Mon. thru Thurs. 10 a.m. to 3 p.m.
Friday 10 a.m. to 4:30 p.m.
Saturday 9 a.m. to 12 noon

CHARLEVOIX COUNTY STATE BANK

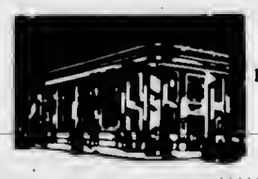

The Bank on The Corner
Member of The Federal Deposit Insurance Corp.
Deposit Insured to $10,000 00

Atwood

Mrs. Henry Burns

Phone LO 6-2344

Mrs. William Coeling of Petoskey spent Tuesday with her parents Mr. and Mrs. John Bos.

Our community extends its sincere sympathy to the Henry E. Klooster family in the loss of their 10 - year - old son, Gary, who passed away at University Hospital, Ann Arbor, on Tuesday, Feb. 8, 1966.

Rev. and Mrs. Alvin Vander Griend and daughter, Leslie, were Friday evening supper guests at the home of Mr. and Mrs. Doug Way and family.

Mike Way son of Mr. and Mrs. Dawson Way of Charlevoix spent the weekend with his cousin, Dennis, helping him celebrate his 10th birthday at the Doug Way home.

Mr. and Mrs. Dick Way and children of Charlevoix were Sunday evening supper guests at the home of Mr. and Mrs. Doug Way and family.

Mr. and Mrs. Clarence Way of Barnard were Monday evening visitors at the home of their son and daughter-in-law, Mr. and Mrs. Doug Way and family.

Mr. and Mrs. Tom Vander Slik were Thursday evening visitors at the home of Mr. and Mrs. Peter Vander Slik and family.

Rev. and Mrs. Donald Schorsh of North Dakota, guest minister at the Assembly of God Church in Charlevoix, were Sunday evening after church visitors at the home of Mr. and Mrs. Douglas Way and family.

Mr. and Mrs. Peter Vander Slik and children, Paulette and Reed, were Friday evening visitors at the home of Wesley Veenstra and family.

Mrs. Doug Way was a lunch guest with her sister-in-law Mrs. Dawson Way of Charlevoix Wednesday morning.

Mrs. Gerrit Hoeksema spent Thursday at the home of Mr. and Mrs. Henry De Vries and family.

Jake Kloostier of Ellsworth was a visitor at the home of Mr. and Mrs. John Bos Wednesday.

Mr. and Mrs. John DeWitte of Clam River spent Sunday at the home of Mr. and Mrs. John Bos also Mr. and Mrs. Bill Coeling of Petoskey were visitors with their parents.

Mr. and Mrs. Dar Penfold and children, Mr. and Mrs. Tom Wynsma Jr. and children Mr. and Mrs. Andrew Veenstra and son and Mr. and Mrs. Jacob Veenstra Jr. and daughter, were Sunday afternoon lunch guests at the home of their parents, Mr. and Mrs. Jacob Veenstra Sr. and Jim.

Mr. and Mrs. Gerrit Hoeksema and children were Sunday evening visitors with her parents, Mr. and Mrs. Henry Potter of Barnard.

Mr. and Mrs. Bernie De Vries were Thursday supper guests at the home of his sister Mr. and Mrs. Erwin Holecheck and family.

Mr. and Mrs. George Whitley of Charlevoix and Mr. and Mrs. Art De Vries were Sunday afternoon visitors at the home of Mr. and Mrs. Erwin Holecheck and family.

Mr. and Mrs. Harold De Young were Sunday evening supper guests at the home of Mr. and Mrs. Wesley Veenstra and Theola.

Mr. and Mrs. John Tornga were Saturday evening visitors at the home of his sister and brother-in-law, Mr. and Mrs. Art De Vries.

Mr. and Mrs. Bernie De Vries visited her relatives in Charlevoix Saturday evening. Bernie left for service in the Airforce Sunday morning.

On Wednesday evening Feb. 23 a miscellaneous baby shower was held at the Atwood Reformed Church fellowship room in honor of Mrs. Ron Vander Werff and baby Sandra Michelle. The evening entertainment was provided by Mrs. Peter Burns and Mrs. Bob Volmer. There were about 50 ladies of the church present The honored guest opened many beaulful and useful gifts for her daughter. Refreshments were served by the executive committee of the Guild. A very nice time was enjoyed.

Mr. and Mrs. Bernie De Vries and his parents, Mr. and Mrs. Art De Vries, motored to Traverse City Sunday morning where Bernie boarded the North Star Bus for Detroit en route to an Air Force base where he will begin his four year service. Mrs. De Vries will stay with Bernie's folks for the present.

Mr. and Mrs. Henry Burns were Sunday supper guests at the home of Mr. and Mrs. George Koster of Ellsworth. They all went to the home of Mr. and Mrs. Gerrit George Drenth in the evening to help celebrate their 25th wedding anniversary.

Mrs. Art De Vries and Mrs. Erwin Holecheck attended the leaders meeting of the home Extension at the courthouse in Bellaire on Tuesday in the Supervisors room.

Mrs. Arl De Vries and Mrs. Peter Pott planned to attend the Leaders Home Extension meeting at the Consumer's Power Building in Traverse City on Tusday.

Mr. and Mrs. Louis Brinker of Eastport were Saturday evening visitors at the home of Mr. and Mrs. Henry Burns. Mr. and Mrs. Dave Beck were Monday dinner guests at the Burns and Monday afternoon the Beck family went to see his mother and step father Mr. and Mrs. Jasper Loper in Central Lake.

Mr. and Mrs. Harry De Groot and family of Bentley Hill district spent the weekend visiting their children in Grand Rapids. While there they also celebrated their 25th wedding anniversary with their children and relatives and friends.

Mr. and Mrs. David Anderson and son Pat were weekend visitors with their daughter and son-in-law, Mr. and Mrs. Jacob Veenstra Jr. and baby Julie. They returned to their home in Muskegon Sunday afternoon.

White Stag

White Stag is perfectly smocking!

In a Way Out Western shirt of Unbleached Cotton Muslin. Contrast smocking at yoke and cuffs. $8.00. Wide bottom Cotton Stretch Denim Catamaran Jean with low ride waistline. Contrast double needle stitching. $9.00.

Lieberman's

Of Charlevoix

SHOP FRIDAY EVENINGS 'TIL 8:30

BERGEON'S

FINAL!!!

WINTER STOCK CLEARANCE

REDUCED TO CLEAR

LADIES:	WERE	NOW
DRESSES-	14.98-	-5.99
SKIRTS-	11.98-	-4.99
SWEATERS-	15.98-	-6.99

MEN:	WERE	NOW
KNIT SHIRTS-	7.98-	-3.99
WOOL SHIRTS	8.98-	-4.99
SPORT COATS-	29.98-	-14.99

BERGEON'S

BRIDGE ST., CHARLEVOIX

Talk of the Town

Mrs. Stanley Fiedorek has returned from a weekend visit with relatives in Kalamazoo.

Bruce Henley, daughter, Penny, and son, Ned, and his brother, Pete Henley of Walloon Lake spent the weekend in Kalamazoo with their parents, Mr. and Mrs. Walter Henley, who are visiting at the home of their son-in-law and daughter, Mr. and Mrs. James Beech.

Mr. and Mrs. Glenn E. Rose have returned from Ann Arbor where they spent several days with their daughter, Donna.

Kathy Gallagher was to arrive today (Wednesday) from Ann Arbor where she is attending the University of Michigan to spend several days with her parents, Mr. and Mrs. James W. Gallagher.

Mr. and Mrs. Alfred Kantola and family left Monday for Grand Rapids to make their home.

Nancy Snider has returned to her studies at Central Michigan University after spending the weekend with her parents, Mr. and Mrs. Glenn Snider.

Carrol Gill, a student at Northwestern Michigan College spent the weekend with her parents, Mr. and Mrs. Benjamin S. Gill, who took her to Traverse City on Sunday.

Mr. and Mrs. Anthony Wojan Sr. celebrated their first wedding anniversary Sunday. Eighteen relatives and friends gathered at the couple's home on Stover Road for a buffet supper and social hour during which they were presented with a number of gifts. A tiered anniversary cake centered the refreshment table.

Mr. and Mrs. Don Jadwin and two boys of Flint spent the weekend with Mrs. Jadwin's parents the Charles Heises. Mr. Jadwin and boys helped Mr. Heise deplete Lake Charlevoix of perch at Ironton.

Mrs. Richard Hull has returned home after five weeks in the West with her family. A Hardy family reunion was held at the home of the Dick Hardy's at Saugus, Calif. Those attending were Mr. and Mrs. Norman Ketchman of Morgan City, La. and the families of Don and Dick Hardy. This is the first time in 15 years all the Hardy brothers and sisters were together.

Mr. and Mrs. John Vincent of Flint spent the weekend with Mr. and Mrs. Claude Pearsall of Charlevoix. Mr. and Mrs. Clifford Pierce of Woodstock, Ill., visited the Pearsalls last week.

Mrs. Gregory A. Shadko has returned from a month's shopping trip in New York for the Polly Kay shop. Enroute home she visited in Detroit with Mrs. John Harsha and daughter, Anne.

TEMPLE THEATRE

Petoskey, Michigan

WEDNESDAY thru SATURDAY

Mar. 2-5 at 7:05 & 9:15 & SUNDAY MATINEE at 2p.m. on March 6

Walt Disney's most hilarious comedy **THAT DARN CAT**

TECHNICOLOR

SUNDAY THRU TUESDAY

Mar. 6-8 at 7:05 & 9:15

Based on the Play by Bernard Shaw

SOPHIA LOREN PETER SELLERS **The Millionairess**

STARTS WEDNESDAY, MAR. 9

JAMES BOND DOES IT EVERYWHERE!

"THUNDERBALL"

Adults $1 Children 50¢

Sun. Mat. 75¢ and 25¢

Band Earns Trip to State Festival

The Charlevoix High School Senior Band received an "I" rating at Petoskey Saturday participating in the annual District Band and Orchestra Festival, sponsored by District II of the Michigan School Band and Orchestra Assn.

The high rating qualifies the band to participate in the state Band and Orchestra Festival in Flint April 23.

• • •

IT MARKS the 13th consecutive time the band has earned the top rating, and the 19th time in 20 years that it has been elegible for state participation.

The Charlevoix Reserve Band received a "II" rating, meaning a good performance with minor flaws which kept it from being superior.

• • •

BAND DIRECTOR Clarence Odmark said the main criticism of the group was its lack of solidity of tone, not an uncommon fault among young instrumentalists.

Judges were Keith Stein of M.S.U., Dr. Harold Wright and Loren Richtmyer of Northern Michigan University and Henry Vander Linde of Holland Christian High School.

A total of seven bands received "I" ratings at the Festival: Sault Ste. Marie in Class A, Petoskey and Newberry in Class B, and Boyne City, East Jordan, Gaylord and Charlevoix in Class C.

Division "II" ratings were awarded Rogers City and Cheboygan in Class B, Onaway in Class C, and Harbor Springs in Class D.

Both the Charlevoix and Gaylord Junior High bands received "II" ratings, while the Inland Lakes High School Band in Class D and the Onaway Junior Band in Class D received "III" ratings.

Pictures Trace Michigan's Past

Colorful events out of Michigan's past will be brought to life in an exhibit of original oil paintings on Michigan history at the Petoskey Public Library from March 7 through 19.

The canvases are the work of Robert A. Thom of Birmingham who was commissioned by the Michigan Bell Telephone Co. The exhibit is sponsored by the Little Traverse Regional Historical Society.

March 9 the Historical Society will hear a 30-minute slide talk based on the pictures by Kenneth T. Harrold, Michigan Bell manager, at Sheridan Elementary School.

The artist pictures Michigan scenes from the age of the glaciers through the present day.

Hospital News

The following persons were admitted to Charlevoix Hospital recently:

Mrs. Linda Hall, Charlevoix; Mrs. Marian Moody, Rapid City, Mich.; Ole Nielsen, East Jordan; Clyde LaPeer, East Jordan; Robert Hess, Charlevoix; Mrs. Tillie Kinner, East Jordan; Christopher Ash, Bellaire; William Haddix, Ellsworth; Paul McSweeney, Charlevoix, and Robert Stafford.

The following patients were discharged from Charlevoix Hospital recently:

Mrs. Jean Wood, Charlevoix; Mrs. Olive McKenzie, Charlevoix; Mrs. Maude Smith, Charlevoix; Richard Suratt, Charlevoix; Mrs. Henrietta Welsler, Charlevoix; Walter Harty, Ellsworth; Mrs. Dorothy Bradshaw, Bellaire; Dallas Ablett, East Jordan; John Kraemer, East Jordan; Mrs. Marian Moody, Rapid City, Mich.; Mortimer Orvis, Charlevoix; Abraham Miller, Mancelona and Paul McSweeney, Charlevoix.

Births

A son, Scott Jeffrey was born to Mr. and Mrs. John C. Hall of Charlevoix Feb. 20, 1966. The baby weighed 6 lbs., 4 oz.

Farmers Named to 2 Committees

Two area farmers have been appointed to advisory committees by the State Farm Bureau.

George Klooster of East Jordan has been named to the Vegetable Advisory Commodity Committee and Russell Dohm of Charlevoix has been appointed to the Poultry Advisory Commodity Committee.

Both appointments were announced by Elton R. Smith, State Farm Bureau president.

The committees will act to solve problems facing vegetable growers and poultrymen.

Many Thanks

I wish to extend my most sincere thanks to the third ward voters who gave me the support of their vote in the primary election. Your backing is most gratifying.

Jerome "Jerry" Whitley

3rd Ward Alderman

Edwards' IGA

FINEST QUALITY MEAT -LOWEST POSSIBLE PRICE!

TABLERITE CHOICE

CLUB OR T-BONE STEAKS

LB. **99¢**

Young, Tender BEEF LIVER	lb.	49¢
Extra Lean GROUND CHUCK	lb.	79¢
Herruds Party Assortment LUNCH MEAT	lb.	99¢
RIB END PORK LOIN (WHOLE OR HALF) ROASTS OR SLICES (Rib End only lb. 63¢)	lb.	69¢
Center Cut PORK CHOPS	lb.	79¢
USDA Choice TableRite RIB STEAKS	LB.	98¢
TableRite SHORT RIBS	lb.	39¢
Center Cut, TableRite Blade CHUCK ROAST	lb.	59¢
IGA Sno-Kreen SHORTENING	3 lb.	69¢
IGA Deluxe COFFEE	2 Lb can	1.39
Silvaiaska Pink IGA SALMON	1 lb. can	65¢
IGA Pink LIQUID DETERGENT	2 32 oz.	39¢
Cambells SOUP veg-etable	3/39¢	chick. noodle 3/49¢
IGA TableRite SALAD DRESSING	Qt.	39¢
Golden Ripe BANANA	Lb.	10¢
Oven Fresh DINNER ROLLS	2 Pkgs.	47¢

IGA Orange JUICE 3 1 qt. 14 oz. cans $1

Bordens Eisie ICE CREAM ½ Gal. 69¢

IGA "Boil in Bag" Butter Sauce FROZEN VEGETABLES

PEAS 10 OZ. CORN 10 OZ. BEANS 9 OZ. MIXED VEGTABLES 10 oz. 4 Pkgs. $1

SHOP MON. SAT. 9 AM TO 9 PM-CLOSED SUNDAY

Edwards' IGA STORE

Advertised Prices Effective Wed. thru Sat.-This week only

BEER WINE AND PACKAGE LIQUOR TO TAKE OUT —

COURIER "People - Reacher"

CLASSIFIED ADS WORK WONDERS

PHONE LI7-6558 - ONLY 3¢ Per WORD - DEADLINE 3 P.M. MONDAY

1 Card of Thanks

CARD OF THANKS

We wish to convey our heartfelt and sincere thanks to all our relatives, friends and neighbors for their many kindnesses and expressions of sympathy shown us during our recent bereavement. We are profoundly grateful for all the beautiful floral and spiritual bouquets. Our special thanks to Rev. Fr. Deney, St. Marys Altar Society and Mr. Robt. Wilchester.

Thomas Koval & Family
3 2c1

IN BEHALF of Ed. Thorpe of the Sunoco and East Jordan Co-op Co. at this time we wish to thank all our loyal customers of the Charlevoix area in their purchase of Sunoco products. Although we have discontinued business at the present location our plans are to open a new station in the near future. Yours sincerely, Ed Thorpe and East Jordan Co-Op Co. the Sunoco Co. Distributors. 3/2t1

CARD OF THANKS. We Wish to express our sincere and heartfelt thanks to the nurses, nurses aides and Drs. Saltonstall and Grate of the Charlevoix Hospital for their wonderful care for our mother and grandmother, Sylvia Lewis. The many friends, kind deeds, cards and floral tributes and other expressions of sympathy shown to all of us. Thanks to Rev. L. Thorpen for his comforting words. The W. S. C. S. of the Methodist church, ladies who served dinner, Opal and Glenn Ingalls, Russell Lewis, Maxine Bergmann, James Lewis, Lorna Lewis and Beth Lewis. 3 2c1

I WISH to express my Sincere Thanks to Doctors Grate and Saltonstall and others on the staff at Charlevoix Hospital for the care and attention given me during my recent stay there. Also Thanks to all for cards sent and those who visited me. Most appreciative, Jacob Forng.
3 2c1

3 Lost and Found

LOST. YOUTH'S glasses between grade school and North Side. If found please call LI. 7-2113 days or LI. 7-2879 evenings.
3/2c1

4 Special Notices

GENERAL NOTICE

In the February 9th issue of the Charlevoix Courier, Hart Agency Real estate listing in the ad of Strout Realty, was intended to be advertised by Scheid Realty. This mix-up occurred through a mechanical error in our printing department.

It was in no way the fault of the real estate advertisers, Scheid or Strout.

The Charlevoix Courier

COURIER Subscribers who mail their newspaper to their friends or relatives are reminded that five-cents postage is required to mail a 10-12 page paper, 6 cents for a 14-page paper and seven cents for a larger paper.

IF DR. SAYS ULCERS, get new PB 5 tablets. Fast as liquids. Only 98¢ at Central Drugs, Charlevoix. 2/2c5--4

VOLKSWAGEN
Repair and Inspection
CHARLEVOIX
IMPORT SERVICE
Marion Center Rd. - LI 7-6694

PAINTING & WALL PAPERING
Interior and Exterior
Bob Olson
Ph. LI 7-9567 Charlevoix

Licensed Master Plumber
Plumbing and Heating
FRANK NOVOTNY & SONS
105 Clinton LI 7-2641

Drenth Brothers
Building Contractors
Gravel-Filling
Brickcrete-Bulldozing
LU 8-2277 Ellsworth

Shoe Repair
Canvas Shop
Rabach's Sales & Service
RED WING SHOES
Petoskey Ave. LI 7-6791

4 Special Notices

Meeting of Charlevoix Alcoholics Anonymous Are Held Each Friday at 8 p.m. at 201 E. Garfield
Phone LI 7-9303 for Information
(A3WTF)

PERSONALIZED STATIONERY, printed announcements, calling cards, programs, tickets, wedding announcements, plain and liturgical, and party items in limited numbers are now available. Stop in and see samples of our quality printing. SACRAMENTINE SISTERS, U.S. 31, Conway, Ph. DI 7-3667. Samples may also be seen at the home of Mrs. C. D. Geiken, Charlevoix. LI 7-6719. (11/10c2--4)

ST. PATRICK'S DINNER at St. Mary's School, on Sunday March 20. 12 noon until 3 p.m. Adults, $1.50, Children under 12, .75¢.
3 2c3--4

12 Business Services Offered

WE ARE now equipped to give you prompt repair service on industrial and marine engines air tools, air compressors, lift trucks, electrical tools, welding equipment and many other services. For more details, call the FOCHTMAN MOTOR COMPANY, Petoskey, Michigan, Phone 347-2577. (10/6tf12)

FOR SALE, Aluminum combination storm windows and Aluminum siding installed completely on your home. For Free Estimate call or write: Rendle A. Madden Ellsworth, Michigan, Phone LU 8-2333. (10/13tf12)

13 Building Contracting, Roofing

PARAGON CONTRACTORS Inc. Complete building service. FREE ESTIMATES. Call LI. 7-6446. 1/12tf13

26 Help Wanted Female

NEAT APPEARING, intelligent young lady, at least 18 years old, to perform the duties of sherette and serve patrons at the refreshment center. Currently, three evenings weekly. Apply in person at the Palace Theatre-no telephone calls-please. 2/16-3-26

27 Help Wanted Male

WANTED TOOL engineer manufacturer of component parts for plastic and die cast molds located at Charlevoix, Michigan offers challenging opportunity. Must have good knowledge and practical experience in milling, grinding, drilling, and tape operations. Must also be able to design and supervise construction of fixtures, jigs, tools, material handling devices to improve production.

Please indicate fully your personal and professional qualifications in your first letter, including salary. All replies will be treated confidentially. Interviews will be arranged for mutual convenience.

Hal M. Hill
American Mold Engineering Co.
PO Box 88
Charlevoix, Michigan 49720
2/23x2--27

28 Help-Male, Female

OPENING ON established route in city of Charlevoix. Full or part time. Experience, investment unnecessary. Above-average income. Household products in demand. Write Watkins Products, Inc., D-58, Winona, Minn.
2/9c4--28

Insulation - Roofing and Siding Applied
Rabach's Sales & Service
US-31 LI 7-6591 Charlevoix

Expert Piano Tuning and Repairing
LOUISELLE PIANO SERVICE
LI 7-9137

LIVINGSTON INSURANCE AGENCY
Archie L. Livingston
Robert B. Livingston
GENERAL INSURANCE
217 Bridge St LI 7-6594

DR. H. O. MESSMORE
Osteopathic
Physician and Surgeon
Hours by Appointment
Telephone LI 7-9551
301 Michigan Avenue
Charlevoix, Michigan

32 Business Opportunities

SPARE TIME INCOME

Refilling and collecting money from NEW TYPE high quality coin operated dispensers in this area. No selling. To qualify you must have car, references, $600 to $1900 cash. Seven to twelve hours weekly can net excellent monthly income. More full time. For personal interview write P. O. BOX 4185, PITTSBURGH, PA. 15202. Include phone number. 3/2c32

45 Articles for Sale

4 NEW RECAP tires size 750 x 14 also 1 good used 600 x 15; also 2 used 640 x 15, high standard 20 gauge pump gun and Stevens double Barrel. Will take trade on sell outright. Call LI. 7-2231 days only. 3/2x45

50 Fuel

SLAB WOOD for sale. As it comes off the Mill. $15.00 per load. Byard Sawmill, M-32, East Jordan. Call LE 6-2657 or if no answer call 582-7097. (t7tf50)

51 Good Things to Eat

ST. PATRICK'S DINNER at St. Mary's School, on Sunday March 20. 12 noon until 3 p.m. Adults, $1.50, Children under 12, .75¢.
3 2c3--51

53 Household Goods

BEDROOM & LIVING Room furniture and kitchen appliances. Can be seen at 212½ Antrim St. or call Mrs. L. F. Ekdahl, 547-9784. Must sell by March 15 leaving town. 3/2c53

55 Machinery, Industrial Equipment

"FOMCO SEZ"

DOWFLAKE melts ice and snow in the winter and settles dust in the summer. It is a wonder product made by the Dow Chemical Company of Midland. For complete information, contact your nearby FOCHTMAN MOTOR COMPANY STORE. 3/2x55

56 Musical Instruments

USED CONN serenade organ-Blonde, 2 full manuals, repeat percussion and sustain. Was $2875 new. A steal at only $1800. Terms to suit. Hanna's Music, 408 Lake Street, Petoskey, 347-2826. 2/t8x56

NOW IN STOCK
HARD TO FIND ITEMS
* Fender amplifiers
* Gibson Amplifiers
* Fender Mustang Guitars
* Chet Atkins "Country Gentleman" Guitar
- CASH OR TERMS -
HANNA'S MUSIC
406 Lake St. - Petoskey
Phone 347-2828
2/26-56

60 Wanted Misc.

WANTED CRATING bolts, for a limited time we will pay the following prices: 38" -- $11; 38"--$12.; 44"--$12.50 either soft or hard wood. Central Lake Wood Products, Phone KI 4-2273. 2/9x4--60

WANTED donated items for Jansen-Richardson Post 488 annual auction sale. Call Roy Staudenmeyer, LU 8-2919, Ellsworth. Will pick up any items. 3/2x60

68A Furnished Apartments

1 BEDROOM, furnished, downstairs apartment for rent. Call LI. 7-2954. 2/23tf68A

ONE ROOM furnished apartment, just redecorated. Call LI. 7-9492. 3/2tf68A

1 BEDROOM, upstairs furnished and heated apartment. Call Mrs. Fels, LI. 7-9450 3/2x3--68A

1 BEDROOM, furnished apartment. Call LI. 7-9492. 3/2tf68A

NEWLY DECORATED partly furnished, 1 bedroom apartment for rent call LI. 7-9492. 3/2tf68A

72 Houses for Rent

3 BEDROOM, unfurnished house for rent. Call Mrs. Fels, LI. 7-9450. 3/2x3--72

MODERN 3 bedroom home, furnished or unfurnished available April 1st. For further information contact Dale Boss at LI. 7-2747. 3/2x2--72

72A Furnished Houses to Rent

SMALL HOUSE completely furnished at South edge of Charlevoix. Available March First. Call DI. 7-7818. 2/23x2--72A

78 Houses for Sale

168 FEET on Petoskey Ave. with summer cottage. A. L. Livingston, Broker. Phone LI 7-6594 or 2372, Charlevoix. (10/20tf78)

The art of pottery-making spread slowly in Stone Age Europe, requiring about 400 years for each 100 miles it traveled.

KEY TO LOTS O' LIVIN' BUY A HOME FIRST

INCOME RESORT PHOPERTY--Including inventory of Furnishings and equipment--Located on Intermediate Lake on a lovety point--approx. 2,000 feet of Lake frontage--9 cottages and home-Garage-Workshop-BoatBldg.-15 Boats-5 outboard motors--See to appreciate--Price $115,000 with 25% down.

LAKE MICHIGAN--1,250 feet of frontage with road across property. Price $27.00 per frunt foot.

3 BEDROOM HOME-Living room-Kitchen-Bath-nice lot-full basement-Gas furnace & water heater-W W Carpet and curtains-Garage-Price now $10,975.00.

CABIN & RIVER FRONTAGE-Priced at $2,250.

SCHEID REALTY, INC.
Realtors
1004 Bridge Street
Charlevoix -- Phone LI 7-6606

78 Houses for Sale

THREE BEDROOM modern - Family room; 1½ ceramic bathes; large kitchen, dining room and living room, wall to wall carpet and t½ car garage. Available early summer. Phone 547-2738, between 4 p.m. and 6 p.m. 3/2x2c78

LARGE MODERN house with 4 lots, 6 rooms, 1½ baths down stairs, 5 room furnished upstairs, rented apartment with full bath, private entrance, new washer-dryer. Also partly finished Apartment side rear with new automatic oil furnace, private entrance etc. Price $8,-500.00 cash. Phone LU. 8-2351, Ellsworth. 2/23c3--78

83 Wanted, Real Estate

CASH PAID for land or cottage along Lake Michigan in Charlevoix or Emmet County. Write: Ed. Bloom, 1560 Fairview, Detroit 14, Mich., or phone collect 313-222-6541. 2/23x4--83

WANTED HOUSE or Log Cabin in Charlevoix or Good Building lot, on or near Lake or River. Will consider anything near town also. Write Edgar-Malin, 4t6 Kenilworth Road, Bay Village, Ohio 44140. 2/23c3--83

LEGAL NOTICE

Order Of Publication
General
STATE OF MICHIGAN
Probate Court for the County of CHARLEVOIX.

Estate of FIDELIA CRESWELL, Deceased.

It Is Ordered that on April 19, 1966, at 10 A.M., in the Probate Courtroom at Charlevoix, Michigan a hearing be held on Claims at which all creditors of said deceased are required to prove their claims and heirs will be determined. Creditors must file sworn claims with the court and serve a copy on Edith Petzak, administratrix, 504 Main Street, East Jordan, Michigan; prior to said hearing.

Publication and service shall be made as provided by Statute and Court Rule.

Dated: February 9, 1966.

John T. Murphy
Judge of Probate.
Emmet County
Acting in
Charlevoix County

Robert L. Hoffman
Attorney for administratrix
212 Bridge St.
Charlevoix, Michigan.

P-T.A. to Hear Maj. Aronovsky

Major A. J. Aronovsky, commanding officer of the 12th Detachment, 10th Radar Bomb Scoring Squadron with headquarters at Bay Shore, will be the guest speaker at the March 3 meeting of the P. T. A. to be held at the Elementary School Cafeteria.

His talk, entitled "Impressions and Predictions" will relate to the U. S. Air Force and its relation to this community.

Members will note that the meeting has been set back one day because of a conflict with the District Baskerball Tournament being held here March 1, 2 and 4.

STROUT Realty

78 ACRES-LOVELY FARM HOME. Close to Charlevoix on paved highway. Aluminum siding, nicely decorated, spotless condition. Full basement, 8 rooms, bath, enclosed sunporch and back porch, 1½ stall garage, brooder house, barn and tool shed. Creek runs through valley of woods and cleared land.

LARGE SOUTH SIDE LOT. 90' x 170' with room for YOUR style home! Near St. Mary's and our excellent High School.

A BEAUTY ON MAY STREET-Across from our High School. Living, rec., utility room; 3 bedrooms and full bath. Nicely appointed. 1½ stall garage, tool shed. FHA terms.

WANT LARGEH HOMES FOR INCOME! We have homes that will accommodate skiers, vacationers, Medusa's construction men.

IF YOU ENJOY GRACIOUS LIVING with a beautiful view of Round Lake and require four bedrooms plus much living space, this will be of special interest. Exceptionally fine terms.

IF YOU DESIRE A BAR, MOTEL OR OTHER BUSINESS call us! GET ON THE BANDWAGON NOW FOR HOUSING DEVELOPMENTS!

Jane Lee and Don Anders
(616) 547-2971
310 Clinton Street
Charlevoix-The-Beautiful

STATE OF MICHIGAN
CIRCUIT COURT
FOR THE COUNTY
OF CHARLEVOIX

BASIL F. HAUSE and HAZEL G. HAUSE, his wife and SALLY S. CLARK and MILDRED C. CURTIS,

Plaintiffs

-vs-

EMMA L. BARNES, LOUISA M. LEONARD, JULIA M. LEONARD, LILLIAN F. PLATT, HATTIE E. GERMAIN, JEANETTE CLAYPOOL, HARRIET S. STEARNES, NEWTON CLAYPOOL, LOUISA C. LANGTREE, LONA J. TIFFANY, DAVID C. McNAIR, IDA McNAIR, JOHN D. SANDERS, LUNA J. TIFFANY, GEORGE S. BARNES, TALBERT SLENON and KATE SLENON, his wife, W. JOHN WILLIAMS, CLARA DICKINSON, MRS. ALICE SOPER, EMMA J. SLY and BAY SIDE PARK ASSOCIATION, their unknown heirs, devisees, legatees, administrators, fiduciaries, successors and assigns,

Defendants.

ORDER TO ANSWER

On the 25th day of February 1966, an action was filed by Basil F. Hause and Hazel G. Hause, his wife, Sally S. Clark and Mildred C. Curtis, as Plaintiffs against Emma L. Barnes, Louisa M. Leonard, Julia M. Leonard, Lillian F. Platt, Hattie S. Germain, Jeanette Claypool, Harriet S. Stearnes, Newton Claypool, Louisa C. Langtree, Lona J. Tiffany, David C. McNair, Ida McNair, John D. Sanders, Luna J. Tiffany, George S. Barnes, Talbert Slenon and Kate Slenon, his wife, W. John Williams, Clara Dickinson, Mrs. Alice Soper, Emma J. Sly and Bay Side Park Association, legatees, administrators, fiduciaries, successors and assigns, as Defendants in this Court to quiet the title of said Plaintiffs to certain real property situated in Section 1, Township 34 North, Range 7 West, Hayes Township, Charlevoix County, Michigan in said Complaint more fully and completely described;

IT IS HEREBY ORDERED that each of the said Defendants as aforesaid shall Answer or take such other action as may be permitted by law on or before the 6th day of April, 1966. Failure to comply with this Order will result in a Judgment by Default against each such Defendant for the relief demanded in the Complaint filed in this Court.

s/ Charles L. Brown
Circuit Judge

Date of Order: February 25, 1966

Nathaniel W. Stroup
Attorney for Plaintiffs.
Business Address:
First National Bank Building
Petoskey, Michigan.

Puritan leaders in Massachusetts banned Christmas celebrations from 1659 to 1681, and a whole generation of New England children grew up without Christmas.

LEGAL NOTICE

NOTICE OF MORTGAGE SALE ON FORECLOSURE BY ADVERTISEMENT.

NOTICE OF MORTGAGE SALE

Default having been made in the conditions of a certain Mortgage made by Mary A. Addis, a widow and Mary Jane Nessner, a widow, formerly Mary Jane Addis, to The Bellatre State Bank of Bellaire, Michigan, a Michigan Banking Corporation dated the 25th day of May 1961, and recorded in the office of the Register of Deeds for the County of Charlevoix and State of Michigan, on the 6th day of June 1961, in Liber 107 of Mortgages, on page 438 on which Mortgage there is claimed to be due at the date of this notice, for principal and interest, the sum of One Thousand Two Dollars & 65 100 ($1,002.65) Dollars, and the further sum of Seventy-Five Dollars, as Attorneys' fees, making the whole amount claimed to be due at the date of this notice, to-wit, the sum of One Thousand Seventy-Seven & 65/100 ($1,077.65) Dollars, to which amount will be added at the time of sale all taxes and insurance that may be paid by the said Mortgagee ---- between the date of this notice and the time of said sale; and no proceedings at law having been instituted to recover the debt now remaining secured by said Mortgage, or any part thereof, whereby the power of sale contained in said Mortgage has become operative:

Now Therefore, Notice is Hereby Given that by virtue of the power of sale contained in said Mortgage and in pursuance of the statute in such case made and provided, the said Mortgage will be foreclosed by a sale of the premises therein described or so much thereof as may be necessary, at public auction to the highest bidder, at the East front door of the court house in the City of Charlevoix, and County of Charlevoix, Michigan, that being the place for holding the Circuit Court in and for said County, on Tuesday the 24th day of May 1966, at 2 o'clock EST in the afternoon of said day, and said premises will be sold to pay the amount so as aforesaid then due on said Mortgage together with Seven percent Interest, legal costs, Attorneys' fees and also any taxes and insurance that said Mortgagee----does pay on or prior to the date of said sale; which said premises are described in said Mortgage as follows, to-wit: Township of South Arm, County of Charlevoix, and State of Michigan: The Southeast Quarter (SE¼) of the Southwest Quarter (SW¼) in Section 16, Township 32 North, Range 7 West.

BELLAIRE STATE BANK
Mortgagee.
By: H. H. Bechtold, Cashier
Harry T. Cook
Attorney for Mortgagee
Business Address Bellaire, Michigan.
(3/2-12)

My Neighbors

"Tch Tch..."

LEGAL NOTICE

File No. 5096
Order Of Publication
General
STATE OF MICHIGAN
Probate Court for the County of Charlevoix.

Estate of Anna Rayman, Deceased.

It Is Ordered that on March 17th, 1966, at 11:00 A.M., in the Probate Courtroom Charlevoix, Michigan a hearing be held on the Petition of James Rayman, Administrator of said estate, for allowance of his Final Account and Assignment of Residue of said estate.

Publication and service shall be made as provided by Statute and Court Rule.

Dated: February 21st, 1966.

Hon. John Makel
Judge of Probate.

Norman Ance
Attorney for Administrator
Charlevoix, Michigan
(2/23x3)

NOTICE TO BIDDERS ON TRUCKS

The Charlevoix County Road Commission will accept sealed bids until 10:00 A.M. (EST) Monday March 14, 1966 at their offices at 1051 East Division, Boyne City, Michigan for the following:

Two (2) 45,000 G.V.W. Tandem Axle Dump Trucks
One (1) 27,000 G.V.W. Dump Trucks

Specifications and bid sheets may be obtained at the office of the Road Commission. All bids are to be submitted on bid sheets furnished by the commission together with complete manufacturer's specifications and details of equipment to be furnished. All bids are to be placed in sealed envelopes, plainly marked as to contents.

The Board reserves the right to accept or reject any or all bids, to waive irregularities in bidding, and to award the bids as the commission deems to be in the best interest of the county.

BOARD OF COUNTY
ROAD COMMISSIONERS
CHARLEVOIX COUNTY
Chairman: Gerald Fineout
Member Ivan Phillips
Member Leo Sommorville
(3 2-1)

NOTICE TO BIDDERS

THE CHARLEVOIX COUNTY ROAD COMMISSION WILL RECEIVE SEALED BIDS AT ITS OFFICES AT 1051 EAST DIVISION, BOYNE CITY MICHIGAN UNTIL 10:00 A.M. (EST) MONDAY MARCH 14th, 1966 FOR THE FOLLOWING EQUIPMENT.

TWO (2) ½ Ton Pickups To be traded in:
1-1961 Chevrolet ½/T pickup
1-1961 G.M.C. ½/T pickup
ONE (1) 3 4 Ton Carryall To be traded in:
1-1955 Chevrolet Suburban

Specifications and bid sheets may be obtained at the offices of the Road Commission.

The Commissioners serves the right to accept or reject any or all bids, to waive irregularities in bidding and to award bid as the Commission deems to be in the best interest of the County.

BOARD OF COUNTY
ROAD COMMISSIONERS
CHARLEVOIX COUNTY
Chairman: Gerald Fineout
Member: Ivan Phillips
Member: Leo Sommerville
(3 2-1)

Sun helmets worn by United States naval officers in the Pacific's Palau Islands became status symbols after the Americans left. The chiefs forbade storekeepers to sell them to commoners.

3 bedroom full bath, full basement, wall to wall carpeting, new, In Meadowlane---Terms

One bedroom cottage, new bath, beautiful interior, wall to wall carpeting, near Meadowlane---Terms.

We have several farms some with lake frontage or creeks.

Two bedroom cottage with 200' frontage on Lake, full price $5,500. A Beautiful spot with large trees.

Building lots, one with foundation ready to build.

BOB CHURCH REALTY
Rep. Frank Smith Phone LI-7-2097.

Charlevoix Hospital

The following persons were admitted to Charlevoix Hospital recently:

Mrs. Jean Wood, Charlevoix; Mrs. Shari Kay Gee, East Jordan; Mrs. Beatrice Richardson, Charlevoix; Mrs. Dorothea Clark, East Jordan; Mrs. Evelyn Moffat, Central Lake; Mrs. Linda Hickson, Charlevoix; Mrs. Maude Smith, Charlevoix; Miss Grace Doolittle, Bellaire; Richard Suratt, Charlevoix; John Kraemer, East Jordan; Mrs. Dorothy Bradshaw, Bellaire; and Dallas Ablett, East Jordan.

The following patients were discharged from the hospital recently:

Mrs. Mayme Staley, Charlevoix; Galus Hammond, East Jordan; John Tornga, Charlevoix; Mrs. Janith VanDer Werff and baby girl, Ellsworth; Mrs. Helen Siegel, East Jordan; Mrs. Shari Gee, East Jordan; Mrs. Virginia Hoffmann, Charlevoix; Mrs. Ann Puffpaff, Charlevoix; Mrs. Dorothea Clark and baby boy, Ellsworth; Mrs. Beatrice Richardson, Charlevoix; Frank Boss, Charlevoix; Mrs. Evelyn Moffat and baby boy, Central Lake; Miss Sue Skelton, Charlevoix; and Mrs. Linda Hickson and baby girl, Charlevoix.

Births

A daughter, Glenda Susan, was born to Mr. and Mrs. Milton W. Clark, East Jordan, Feb. 15, 1966, 8 lbs., 8 oz.

A son, Aaron Kirt, was born to Mr. and Mrs. Stanley W. Moffat, Central Lake, 9 lbs., 7 oz., Feb. 16, 1966.

A girl, Theresa Marie, was born to Mr. and Mrs. Richard Hickson, Charlevoix, 7 lbs., 2 oz., Feb. 16, 1966.

Receives All A's

Jerry R. Boss received all A's last semester at Western Michigan University, Kalamazoo. Jerry is the son of Mr. and Mrs. Gerald Boss of Eaton Ave., Charlevoix.

PATRICIA TAYLOR GRAFF

Teacher to Claim Bride Sept. 10

Mr. and Mrs. Max H. Graff of Flint announce the engagement of their daughter, Patricia, to Joel William Arvilla of Flint, formerly of Charlevoix.

The prospective bridegroom is the son of Mrs. L. P. Arvilla of Charlevoix.

The wedding date is Sept. 10, 1966.

Miss Graff has her bachelors degree from Michigan State University and is affiliated with Delta Delta Delta sorority. She is a systems engineer with IBM Corp.

Arvilla attended the University of Michigan and has his B. A. from Northern Michigan and a secondary teaching certificate from Central Michigan University. He is a member of Phi Sigma Epsilon Fraternity.

He presently is teaching at Mt. Morris High School.

Church Offers Bridge Course

A course in elementary bridge will be offered beginning Monday, March 7, at Christ Episcopal Church. Mrs. Edward McNamara is teacher.

The lessons will cover basic rules of contract bridge, scoring and the Goren point system.

* * *

THE CLASS will be held on ten consecutive Monday's from 8 until 10 p.m. Registration of $10, with enrollment at the first class. An intermediate class may be offered if there is enough interest.

For further information, contact Mrs. McNamara at 547-9763 or Mrs. Max Hosmer at 547-9358.

Oddfellows Take Cribbage Lead

Oddfellows took the lead in the cribbage tournament by 117 points on Thursday.

The IOOF won by 362 points, wiping out the old Mason lead of 245.

High Oddfellow was Vern Jones with 961. High Mason was Ervin Belfy with 911.

the SUBURBANITE a total insurance plan

A NEW INSURANCE IDEA!

To Protect Almost Everything You Own

Ask your Farm Bureau Insurance Agent about the Suburbonite. He'll tell you how your home, car(s), trovel trailer, cottage or cabin and boat — can be pratected thraugh one plan and one company.

The Suburbonite will mean cash savings, greater convenience and better service for you and your family. Why not contact your Farm Bureau Insurance Agent? He'll give you all the detoils.

Charles Elzinga
Barnard Rd.
Phone LI 7-9130

NOW NO MEMBERSHIP OR POLICY FEES REQUIRED

COMMUNITY SERVICE INSURANCE FB

What a wonderful thing the telephone is! And how little it costs!

Michigan Bell
Part of the Nationwide Bell System

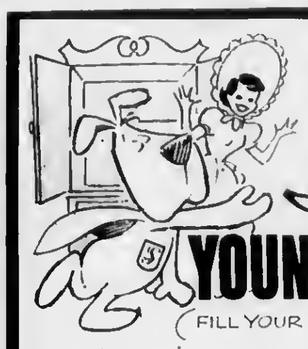

SUPER QUALITY! SUPER SAVING

Shurfine

YOUNG MOTHER HUBBARD

(FILL YOUR BARE CUPBOARD FOR LESS!)

SUPER SALE

Shurfine FRUIT COCKTAIL 1 lb-14 oz.
Shurfine ELBOW SPAGHETTI 2 lb.
Shurfine APRICOT HALVES, 1 lb.-13 oz.
3 YOUR CHOICE $1

Shurfine RED BEANS, 15 oz.
Shurfine IODIZED SALT, 26 oz.
10 YOUR CHOICE $1

Shurfine MUSHROOM PIECES & Stems 4 oz.
Shurfine CHILI SAUCE 12 oz.
4 YOUR CHOICE $1

Shurfine MIXED VEGETABLES, 1 lb.
California GRATED TUNA, 6½ ox.
6 YOUR CHOICE $1

regular 89¢ SUPER BALLS only 49¢ during our super Shurfine Sale!

Shurfine SAUERKRAUT 8 1-lb. $1
Shurfine Med or Extra Wide NOODLES 5 12 oz. Pkgs. $1
OVEN FRESH SPICE CAKE 16 oz. 39¢
OVEN FRESH POTATO BREAD 2 1¼ lb. 49¢

LAST DAY!

Saturday, March 5th is the Last Day to Redeem your Gold Bond Stamp-It-Rich Cards Bring them to Oleson's by Saturday.

Beef Sale

POT ROAST LB 45¢

CHUCK ROAST Lb. 49¢

RIB STEAK Lb. 69¢

SHORT RIBS Lb. 39¢

Swifts CORNISH HENS 1 lb. 6 oz. 79¢

ICE CREAM ROLL ea. 39¢

ARMOUR CORNED BEEF ROUNDS lb. 79¢

Buddigs Corned Beef Ham or Smoked Beef 3 3 to 3½ oz. Pkgs. Sliced $1

BANANAS lb 10¢

AVOCADOS Size 35 each 10¢

US No. 1 Idaho POTATOES 10 Lb. 59¢

GREEN ONIONS Bunch 10¢

6 oz. Cello RADISHES ea. 10¢

Country Fresh CHOC. MILK Qt. 23¢

Maxbauers SKIM MILK ½ Gal. 25¢

50 EXTRA GOLD BOND STAMPS — Help Yourself GOLD BOND STAMPS — 2 Packages Herruds Polish or ROASTED SAUSAGE — Offer Good thru March 5, 1966 — Good Only at Oleson's Food Stores

50 EXTRA GOLD BOND STAMPS — Help Yourself GOLD BOND STAMPS — 2 Packages, Boneless BEEF STEW MEAT — Offer Good thru March 5, 1966 — Good Only at Oleson's Food Stores

OLESON'S FOOD STORES of Charlevoix the Beautiful

HOURS:
9 a.m. to 6 p.m. DAILY
9 a.m. to 9 p.m. FRIDAY
CLOSED ALL DAY SUNDAY

3 locations in Traverse City - Downtown Cadillac

You'll Really Like OLESON'S Low, Low Prices Plus Double Free GOLD BOND STAMPS Every Wednesday

Take your problems to Church this week — *millions leave them there!*

ASSEMBLY OF GOD CHURCH

203 E. Upright St.

Sunday School 10:00 a.m.

Morning Worship 11:00 a.m.

Evening Services 7:30 p.m.

Rev. E. Herberger

BIBLE BAPTIST CHURCH

904 May St.

Morning Worship 11:00 a.m.

Sunday School 10:00 a.m.

Evening Worship 7:30 p.m.

Minister: J. Lugibihl LI 7-9338

BETHANY LUTHERAN CHURCH

1479 Bridge St.

Sunday School - 5 P. M.
Worship 6 P. M.

Rev. Richard Noffze, Pastor

THE FIRST BAPTIST CHURCH

206 State St.

Sunday School 10:00 a.m.

Morning Worship 11:00 a.m.

Evening Services 7:30 p.m.

Minister: Jack G. Harris LI 7-9765

CHRIST EPISCOPAL CHURCH

State St. at Clinton

Holy Communion 8 a.m.

Third Sunday of Month 7:30 a.m.

Church School 9:30 a.m.

Morning Worship 11 a.m.

The Rev. Alexander Wood LI 7-9406

CHRISTIAN SCIENCE CHURCH

West Clinton St.

Sunday School 10:00 a.m.

Morning Worship 11:00 a.m.

Service First Wednesday of month 8 p.m.

The Church Serves Youth

Church is for young people—whether they be five or eighty-five.

In his essay, "Youth", Samuel Ulman says: "Youth is not a time of life, it is a state of mind . . . You are as young as your faith, as old as your doubt; as young as your self-confidence, as old as your fear; as young as your hope, as old as your despair."

The Church is a great help in strengthening faith, establishing self-confidence, keeping hope alive. Down through the years many have relied upon it for aid in dispelling doubt, fear and despair.

If you have not already done so, find a church that will serve you in such a capacity and use its services to aid you in staying young in heart and spirit.

Kit Carson Lumber Co.

S. Bridge St., Charlevoix

Charlevoix Abstract & Engineering Co.
Charlevoix

Charlevoix County State Bank
Charlevoix

The Charlevoix State Savings Bank
Charlevoix

Charlevoix Oil Co.
Citgo Products
Charlevoix LI 7-6581

Erber Oil Co.
Sinclair Products
Charlevoix Petoskey Gaylord

Jim Fiedler Residential Builder
309 E. Dixon, Phone 547-9750

Gill's Appliance
Philco-Zenith Service
214 Bridge St., Charlevoix

Helene's Beauty Shoppe
102 Park Ave., LI 7-2261

Hess Furniture Co.
See Hess and Buy for Less!
Charlevoix

Juillerets Coffee Cup
U.S. 31 South LI 7-9325

Kens Dodge Service
100 Mason St. LI 7-9751

Kit Carson Lumber Co.
S. Bridge St., Charlevoix

Kusina Motors Inc.
Pontiac, Cadillac & Rambler Dealer
Antrim St. Charlevoix

Lake Construction Co.
General Contractors
Charlevoix LI 7-2531

Larry's Clark Super 100
US 31 South Charlevoix

Novotny Plumbing and Heating Co.
Licensed Master Plumbers
LI 7-2641 Charlevoix

Paul—Reed Inc.
Petoskey Rd. Charlevoix

Rabach Shoe Shop
Men's and Boys' work and Dress Shoes
Petoskey Ave. Charlevoix

Top 'O Michigan Rural Electric
Boyne City

The Will - Flow Corp.
Petoskey Rd. Charlevoix

Robt. W. Winchester
Charlevoix

COMMUNITY REFORMED CHURCH OF CHARLEVOIX

Petoskey Ave. at Meech St.

Sunday School 10:00 a.m.

Morning Worship 11:00 a.m.

Minister: Charles A. Stoppels LI 7-2509
Evening Worship 7:45

COMMUNITY CHURCH OF GOD

202 W. Huribut

Sunday School 10:00 a.m.

Morning Worship 11:00 a.m.

Evening Worship 7:30 p.m.

Minister: G. L. Majors LI 7-2875

FIRST CONGREGATIONAL CHURCH

Park and State St.

Sunday School 9:45 a.m.
Morning Worship 11:00 a.m.
Minister: Lawrence E. Tenhopen
Phone LI 7-9122
Minister Emeritus: H. E. Kohn

FIRST METHODIST CHURCH

106 State Street

Sunday School 9:45 a.m.

Morning Worship 11:00 a.m.

Minister: Leona M. Winegarden LI 7-2654

ST. MARY'S ROMAN CATHOLIC CHURCH

1000 Bridge St.

Sunday Mass: 8:30 - 10:30

Confession Saturday 4:30 to 5:30 and 7 to 8 p.m.

Priest: E. F. Denay LI 7-6652

With the hope that it will, in some measure, foster and help sustain that which is good in family and community life, this feature is sponsored by the business firms and organizations whose names appear in the adjoining columns.

Business
New & Notes

Kroger Sets Record

The Kroger Company, third largest food retailer in the nation, has reported all - time high sales and earnings for 1965.

After tax, net income reported by Jacob E. Davis, president, in the Annual Report to shareowners totaled $31,302,137 compared to $27,923,271 in 1964. This is equivalent to a record $2.42 per standing at the year end. A 13 per cent increase over $2.14 earned in 1964 net income amounted to 1-2/10 cents per dollar of sales in 1965.

SALES of $2,555,109,466-53 weeks-topped 1964 sales of $2,327,563,209-52 weeks - by 10 per cent or 8 per cent on a comparable 52 week year. Average annual sales per food store on the 52 week basis were $1,666,619 in 1965, an increase of $84,260 over 1964.

"Despite highly competitive conditions throughout the retail food industry during the year," Davis said, "sales increased in 26 of the Company's 27 retail divisions." He added that Kroger's merchandising policies and pricing practices reflect the Company's determination to continue to be an effective competitor in every market area in which it operates.

"The quarterly dividend rate on common stock was increased from .30 to .32½ cent per share in the fourth quarter of 1965," Davis noted. The 1965 dividend hike followed a raise from .27½ to .30 in 1964. Kroger has paid dividends from current earnings for 64 consecutive years.

Record Year

Medusa Earnings $2.70 Per Share

Medusa Portland Cement Co. has announced record earnings of $4,515,000 for 1965 or $2.70 per share, up from $4,110,000 or $2.43 per share last year. The previous high was reached in 1958 when the company earned $4,223,000 or $2.52 per share.

Said Robert W. Fort, President, "The improvement came in the face of a slight decline in total consumption in our markets and a further softening of prices. It can be attributed primarily to lower costs of production and a modest gain in Medusa's volume."

* * *

SALES VOLUME for 1965 was $43,020,000 as compared with 1964 sales of $41,644,000 in 1958 sales amounted to $39, 786,000. Dividends paid in 1965 totalled $1.20 per share, also a new high, and compare with $1.05 paid in the prior year.

Speaking before a group of institutional investors in Boston recently Fort said: "Prospects for 1966 are good. Cement consumption should rise with the volume of construction indicated in our market area. Our backlog of contracts on hand is high."

* * *

ALSO REPORTED was good progress on construction of the major new Medusa plant at Charlevoix. A ten million dollar contract for erection was let last week to a joint venture of Darin & Armstrong, Inc. of Detroit and The Nicholson Co., Inc. of New York.

Construction has been almost completed on the Company's new Technical and Research Center which is being constructed underground at Wampum, Pa.

Report Tips by March 10

Employees in Michigan have an important tax deadline on March 10.

This is the last date for all employees who received cash tips of $20 or more last month to report them to employers for tax withholding purposes, Detroit District Director of Internal Revenue A. M. Stoepler, said today. IRS Form 4070 may be used for this purpose.

New laws passed in 1965 require all employees receiving $20 or more in cash tips a month to report them to their employers by the 10th day of the following month. This tip income now counts toward Social Security and Railroad Retirement benefits.

Lake Tankers Report Upturn in Oil Shipments

Shipments of petroleum products over the Great Lakes in U. S. and Canadian tankers in 1965 totaled 11,167,957 net tons, or 79,521,055 barrels, according to the Lake Carriers' Association.

Last year marked the first time since 1961, the trend of shipments turned upward. The 1964 movement amounted to 10,789,936 tons.

The tanker fleet on Jan. 1 consisted of 43 U. S. vessels and 31 Canadian ships, and totaled 156,780 gross registered tons. It was the smallest such fleet to operate on the lakes since 1944 when 70 units were in the trade.

The reduction in the volume of petroleum products carried over the lakes in recent years has been directly related to the expansion of products pipelines in the Great Lakes area.

U.S. to Study Transportation in N. Michigan

The federal government is undertaking a thorough study of transportation needs in Upper Michigan.

The office of economic development has approved a $65,000 study to determine what must be done in the way of transportation to boost Upper Michigan commerce and industry.

Congressman Raymond F. Clevenger (D-11th District), in announcing approval of the study, said it will include all of the Upper Peninsula and the 33 northern counties of the Lower Peninsula.

"The shortage of swift, economical transportation in Upper Michigan has made it impractical for some businesses and industry to compete with those in areas more favorably situated to modern transporation facilities," Clevenger said.

The Colosseum in Rome had a seating capacity of 40,000 to 50,000, making it comparable to many football and baseball fields of today.

Untended water pipes often burst in the winter because water increases in volume as it changes to ice.

Thank You-

I wish to express my deep appreciation for your vote of confidence in electing me as a candidate for first ward alderman.

I will also appreciate your continued support in the April 4th general election.

Jack Mol

INVITATION FOR BIDS

FOR: Addition to Medical Care Facility
BY: Charlevoix County Supervisors
Charlevoix, Michigan

NOTICE TO CONTRACTORS

Sealed proposals will be received by the Board of Supervisors, at the offices of the County Clerk, at Charlevoix, Michigan, for the construction of an Addition to the Grandvue Medical Care Facility in East Jordan, until 7:30 P.M. E.S.T., on March 10, 1966, at which time they shall be publicly opened and read aloud.

The proposal, contract form, plans and specifications, under which the work will be done, are on file and may be examined at the following places:

1. At the offices of the County Clerk, Charlevoix, Michigan
2. At the office of the Architect, R. S. Gorganoff 206 N. Washington Street, Ypsilanti, Michigan.
3. Builders Exchange of Detroit, 1351 E. Jefferson, Detroit, Michigan
4. F. W. Dodge Corporation, 1415 Trumbull, Detroit, Michigan.

The proposals shall be made on forms furnished by the Architect, and based on a lump sum contract.

Copies of the plans and specifications may be obtained from the Architect at Ypsilanti by making a deposit of twenty-five ($25.00) dollars for each set of plans and documents. The full amount of deposit will be returned to each Bidder returning documents, in good condition, to the Architect's office within 10 days after bids are opened.

A certified check, cashier's or bidder's bond, payable to the Treasurer of the Board of Supervisors, for a sum not less than five percent (5%) of the amount of the proposal, will be required with each proposal.

The right is reserved by the Board of Supervisors to accept or reject any, or all, proposals, and to waive informalities in proposals.

No bids may be withdrawn for at least thirty (30) days.

BOARD OF SUPERVISORS OF CHARLEVOIX COUNTY, MICHIGAN
BY: Fenton Bulow, County Clerk of Charlevoix

January 31, 1966

Convert your home or business to economical Natural Gas heat today and pay nothing until October 1, 1966.

Convert now to Gas heat and Michigan Consolidated Gas Company will buy your unused oil or coal—even remove your oil tank—all at no cost to you. What's more, whether you convert your present furnace, or even install a new Gas furnace, we'll pay the bill. And all you pay us, between now and next October, is for the Gas you'll use to make this your most comfortable winter ever. Here's how this special limited-time offer works:

1. If you're now heating with oil, we'll buy what's left in your storage tank—at the price you paid for it. What's more, we'll remove your tank from your home or business and even haul it away if you want. All at no cost to you.

2. If you're now heating with coal, we'll take what coal you have on hand, off your hands. And pay you whatever it cost you originally.

3. Whether you convert your present furnace, or even install a new Gas furnace, we'll pay for it and its installation by a qualified heating contractor, and it won't cost you a penny until next October. You can pay for the unit and its installation on October 1, 1966 *with no carrying charge whatsoever.* Or if you prefer, you can make equal monthly payments, including carrying charges on your Gas bill, over a period of up to three years after October 1, 1966. Either way, there are no carrying charges between now and next October, and you need make no payments between now and next October. If you live in the areas we serve in the counties listed below, you're entitled to take advantage of this special limited-time offer. So act now. Call your heating contractor or Michigan Consolidated Gas Company office today for details. Your local Michigan Consolidated office number is 347-8701 in Petoskey.

Alcona	Delta	Menominee
Alpena	Dickinson	Ogemaw
Antrim	Emmet	Otsego
Charlevoix	Iosco	Presque Isle
Cheboygan	Iron	Roscommon
Crawford	Kalkaska	

Remember too—when you heat with natural GAS you save up to 1/3 on your heating bills.

MICHIGAN CONSOLIDATED GAS COMPANY

Look! Kroger brings you this beautiful bone white dinnerware at a never-before low price!

It's your invitation to shop with us...and collect a set of

Genuine Sheffield

BONE WHITE DINNERWARE

MATCHING COMPLETER PIECES AT EXCEPTIONAL SAVINGS!

	Reg Price	Kroger Price
Vegetable Bowl	$1.99	$ .99
Covered Sugar Bowl	1.99	.99
Creamer	1.99	.99
11" Serving Platter	1.99	.99
2 Large Soup Plates	1.99	.99
4 Ash Trays	1.99	.99
13" Oval Platter	3.49	1.49
Salt & Pepper Shakers	1.99	.99
Covered Casserole	5.00	3.99
Gravy Boat	2.50	.99
Relish Tray	1.50	.69
Coffee Server	5.00	3.99
Tea Server	5.00	3.99
Covered Butter Dish	2.99	1.69
Oval Vegetable Bowl	2.49	1.49
13" Round Chop Plate	3.49	1.49
2 Salad Plates	1.99	.99
2 Soup-Cereal Bowls	1.99	.99

WITH EVERY $5 PURCHASE EACH PIECE ONLY...

19¢

If you love fine things yet must be practical, you'll be thrilled with this lovely, gracefully fluted dinnerware — for it has all the important qualities needed for everyday use . . . it's chip resistant, oven-proof and dishwasher safe. And it's "white" — the beautiful go-with-everything color for both formal and informal dining!

OWN A COMPLETE SET THIS EASY WAY . . .

Each week one of the pieces pictured above will be featured for just 19¢ (see schedule). For each $5 in grocery purchases, you are entitled to one piece at that fantastic low price. There's no limit: with a $10 purchase you can get 2 pieces for 38¢; with a $20 purchase you can get 4 pieces for 76¢ . . . and so on.

FOLLOW THIS SCHEDULE

(It will be repeated 3 times during the next 15 weeks . . .)

If you haven't collected the number of place settings you want in the first 5 weeks . . . you can add to your set the 2nd and 3rd time around. The sequence of the items featured will remain the same for each 5-week period. Imagine — if you spend $20 a week at Kroger you can get 60 pieces — 12 — 5 pc. table settings — for only $11.40. That's really worth getting acquainted, isn't it!

THIS SCHEDULE WILL BE REPEATED THREE TIMES DURING THE NEXT 15 WEEKS

FIRST WEEK	10½" Dinner Plate	19¢	with each $5 purchase
SECOND WEEK	Bread & Butter Plate	19¢	with each $5 purchase
THIRD WEEK	Dessert Dish	19¢	with each $5 purchase
FOURTH WEEK	Coffee Cup	19¢	with each $5 purchase
FIFTH WEEK	Saucer	19¢	with each $5 purchase

FREE!
HOSTESS TRAY

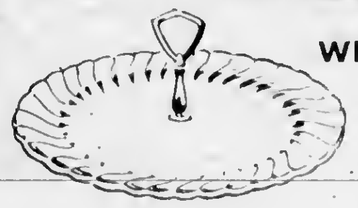

WITH 10 BONUS CERTIFICATES

You get one "Bonus Certificate" with each Completer Piece you buy. When you have collected 10 Certificates — Kroger will give you this beautiful matching Hostess Tray . . . a regular $5.00 value . . . absolutely FREE!

THE FRIENDLY FOLKS

Kroger

KROGER BRANDS CARLOAD SALE

We reserve the right to limit quantities
Copyright the Kroger Co. 1966

We sell by carloads . . .we produce by carloads for this sale. Now, we're passing our volume savings on to you. Share in these tremendous sale savings—stock up now on Kroger Quality Brands.

Kroger Brands Quality Guarantee! You must be satisfied that our Kroger Brand item equals or excels any other brand in quality or Kroger will replace it with the brand of your choice or refund your money.

725 EXTRA TOP VALUE STAMPS

with coupons below

U.S. CHOICE KROGER TENDERAY BRAND BEEF

Rib Steaks

lb. 79¢

Arm Cut Swiss Steak lb 79¢

Tenderay Chuck Steak lb 69¢

Double Breasted and

3-Legged Fryers or Roasting Chickens

lb. 39¢

Full Shank Half SMOKED HAMS lb. 59¢

Fres-Shore
BREADED SHRIMP 10-oz wt pkg. 69¢

Fres-Shore
PERCH FILLETS 1-lb. pkg. 49¢

Fres-Shore
FISH STICKS 1½-lb. pkg. 99¢

Booth Breaded
FISH STEAKS 2-lb. pkg. $1.29

End Cut **PORK CHOPS** lb. 69¢

Center Cut Rib Pork Chops lb 89¢

Tender **SMOKED PICNICS** lb 49¢

Frozen — With Ribs **FRYER BREASTS** lb. 49¢

Serve 'N' Save **SLICED BACON** lb. 79¢

Fresh Turkey—lb **Wings or Drumsticks** 39¢

Vine-Ripe **Tomatoes** lb. 19¢

U.S. No. 1 **IDAHO POTATOES** 10 lb. bag 59¢ 20 lb. bag $1.09

Jumbo **Spanish Onions** each 10¢

Endive, Escarole, Romaine or **Boston Lettuce** head 19¢

Country Club **Ice Cream** ½ gal. ctn.
Kroger Cheese Food 2-lb. pkg.
Kroger **BARBECUE SAUCE** 1 pt 10-oz btl
Embassy **SYRUP** 1 qt 4-oz btl
Country Club **CHILI** 1½-lb can
Kroger **HOT TEA BAGS** pkg of 48
2 for $1

Boysenberry, Peach, Cherry, Strawberry, Blueberry, Apricot
Kroger Preserves 12-oz. wt. jars
Kroger Dill Pickles qt. jar
Embassy **SALAD DRESSING** quart jar
Kroger Hickory Sauce 1 pt 2-oz btl or **BLACK PEPPER** 4-oz wt. can
Kroger **PEANUT BUTTER** 12 oz wt jar
Avondale Pears 1 lb 13-oz can or **KROGER PEACHES** 1 lb 13-oz can
3 for $1

Kroger Catsup 1½-lb. btl.
Kroger Cake Mixes 1-lb. 3-oz. pkg.
Kroger Plum Preserves 12 oz wt jar or **GRAHAM CRACKERS** 1 lb pkg
Kroger Pineapple-Grapefruit Juice or **TOMATO JUICE** 1 qt 14 oz cans
Delicious **KROGER PEARS** 1 lb can
Kroger Grape Drink qt can or **GRAPE JUICE** 1½ pt btl
4 for $1

Kroger Fruit Cocktail 1-lb. 1-oz. cans
Kroger Peaches 1-lb. cans
Kroger Spinach or **SAUERKRAUT** 1 lb 11 oz can
Kroger **Grapefruit SECTIONS** 1 lb can
Kroger **SMALL PEAS** 1 lb 1 oz can
Kroger Hamburg-Hot Dog Buns pkg 8 **WHEAT BREAD** 1 lb loaf
5 for $1

Kroger Catsup 14-oz. wt. btls.
Kroger Peas or Corn 1-lb. 1-oz. cans
Kroger **PORK & BEANS** 1 lb 5-oz can
Kroger **RED TART CHERRIES** 1 lb can
Kroger **CUT WAX BEANS** 1 lb can
Avondale **KIDNEY BEANS** 1 lb 5-oz can
6 for $1

Kroger Applesauce 1-lb. cans
Kroger Pork & Beans 1-lb. cans
Kroger Spinach 15-oz wt can or Frozen **FRENCH FRIES** 9-oz wt pkg
Avondale Red Kidney or Green Beans **CUT BEETS** 1 lb can
Kroger Corn or **GARDEN PEAS** 8-oz wt can
Kroger **Evaporated MILK** 14½ fl oz can
8 for $1

Poschke's 9-Varieties **LUNCH MEATS** 1-lb. pkg. 69¢
Eckrich—10-oz. wt. **SMOK-Y-LINKS** pkg. 73¢
Kroger Brand Cornish 1-lb. 6-oz. Min. wt. **GAME HENS** each 79¢
Swift's Premium **SLICED BACON** 1-lb. pkg. 99¢
Flash O Freeze—1¼-lb. pkg. **Jiffy Beef Steaks** pkg. 99¢
Gordon's Roll—1-lb. pkg. **Pork Sausage** 1-lb. pkg. 69¢

Avondale Chili Hot Beans 1-lb. can or **TOMATOES** 1-lb. can
Avondale **PEAS** 1-lb. 1-oz. can
Kroger **FRUIT COCKTAIL** 8-oz wt can
7 for $1

Kroger **Tomato Sauce** 11 8-oz. wt cans $1
Kroger Spinach 8-oz. wt can or **Frozen Waffles** 10 5-oz. wt. pkgs. $1
Spotlight **Instant Coffee** 10-oz wt jar $1
Clover Valley **Apple-Cherry Jelly** 3 1-lb 2-oz jars $1
Kroger **BLACK PEPPER** 1-lb. can $1
Kroger Sandwich **COOKIES** 3 1-lb. pkgs. $1

All Flavors! Kroger **Gelatins** 12 3-oz. wt. pkgs. for $1.00

California Navel 113 Size or Florida Juice 80 Size **Oranges** 12 for 49¢ 24 for 89¢

TOP VALUE 50 STAMPS WITH THIS COUPON ON the purchase of 3 lbs or more of **FRESH GROUND HAMBURGER** Redeem at Kroger thru Sat., March 5, 1966. M-1

TOP VALUE 50 STAMPS WITH THIS COUPON ON the purchase of a 2-lb pkg of **KWICK KRISP SLICED BACON** Redeem at Kroger thru Sat., March 5, 1966 M-2

TOP VALUE 50 STAMPS WITH THIS COUPON ON the purchase of any 3 pkgs of **FROZEN SEAFOOD** Redeem at Kroger thru Sat., March 5, 1966 M-3

TOP VALUE 25 STAMPS WITH THIS COUPON ON the purchase of a Canter Cut Smoked **HAM SLICE** Redeem at Kroger thru Sat., March 5, 1966 M-4

TOP VALUE 25 STAMPS WITH THIS COUPON ON the purchase of a 1-lb. or more **CHOP SUEY MEAT** Redeem at Kroger thru Sat., March 5, 1966. M-5

TOP VALUE 50 STAMPS WITH THIS COUPON ON the purchase of 1 lb. or more of **FRANKENMUTH CHEESE** Redeem at Kroger thru Sat., March 5, 1966. G-19

TOP VALUE 25 STAMPS WITH THIS COUPON ON the purchase of any size pkg. of **D-CON** Redeem at Kroger thru Sat., March 5, 1966. G-18

TOP VALUE 50 STAMPS WITH THIS COUPON ON the purchase of a 1 pt 11-oz can of **KLEAR FLOOR WAX** Redeem at Kroger thru Sat., March 5, 1966. G-17

TOP VALUE 25 STAMPS WITH THIS COUPON ON the purchase of a 1-lb 5-oz can of **EASY MONDAY SPRAY STARCH** Redeem at Kroger thru Sat., March 5, 1966 G-16

TOP VALUE 50 STAMPS WITH THIS COUPON ON the purchase of a Kroger Baked GERMAN CHOC OR BANANA **LAYER CAKE** Redeem at Kroger thru Sat., March 5, 1966. G-15

TOP VALUE 25 STAMPS WITH THIS COUPON ON the purchase of a Rainbow Pkg of **MIXED FRESH FRUIT** Redeem at Kroger thru Sat., March 5, 1966 P-12

TOP VALUE 100 STAMPS WITH THIS COUPON ON the purchase of a pkg of **JUBILEE NYLONS** Redeem at Kroger thru Sat., March 5, 1966 G-14

TOP VALUE 50 STAMPS WITH THIS COUPON ON the purchase of a 13-oz wt can of **KROGER NUTS** Redeem at Kroger thru Sat., March 5, 1966 P-13

TOP VALUE 25 STAMPS WITH THIS COUPON ON the purchase of any 3-lb or 4-lb bag of **APPLES** Redeem at Kroger thru Sat. March 5 1966 P-10

TOP VALUE 25 STAMPS WITH THIS COUPON ON the purchase of 3 lbs. or more **BANANAS** Redeem at Kroger thru Sat., March 5, 1966. P-9

TOP VALUE 25 STAMPS WITH THIS COUPON ON the purchase of a stalk of **CELERY** or a head of **CABBAGE** Redeem at Kroger thru Sat., March 5, 1966. P-8

TOP VALUE 25 STAMPS WITH THIS COUPON ON the purchase of a 2-lb bag of **CARROTS** Redeem at Kroger thru Sat., March 5, 1966 P-7

TOP VALUE 25 STAMPS WITH THIS COUPON ON the purchase of 2 Heads of **LETTUCE** Redeem at Kroger thru Sat., March 5, 1966 P-6

TOP VALUE 25 STAMPS WITH THIS COUPON ON the purchase of any 5-lb or 8-lb bag of PINK or WHITE **GRAPEFRUIT** Redeem at Kroger thru Sat., March 5, 1966 P-11

Rayders Wind Up in 4th

ALTHOUGH not a regular, Brad Carey usually manages to score in every game. Here he goes into orbit reaching for the basket.

BOWL

FOR FUN AND EXERCISE

PAUL BUNYAN LANES

OPEN BOWLING SCHEDULE
SATURDAY and SUNDAY
Beginning at 1 p.m.
WEEKDAYS: 3 p.m. to 7 p.m.
Wednesday and Friday after 9 p.m.

US 31 South of Charlevoix
For Bowling Party Reservations
Phone
Liberty 7-2848

Wednesday

WEDNESDAY CHURCH LEAGUE

	W	L
St. Marys No. 1 *	23	9
St. Marys No. 2	21	15
Episcopal No. 1	21	15
Lutheran	18	18
Episcopal No. 2	17	19
Congregational	14½	21½
St. Marys No. 3 *	14½	17½
Methodist	11	25

*Games to make up

TEAM HIGH SERIES

Lutheran	2623
Episcopal No. 1	2507

TEAM HIGH GAME

Episcopal No. 1	932
Lutheran	909

INDIVIDUAL HIGH SERIES

Hal Forbrig	617
Robert Ferguson	617
Fredrick Kele	568

INDIVIDUAL HIGH GAME

Fredrick Kele	248
Robert Ferguson	214-212
Hal Forbrig	208-205-204

Thursday

THURSDAY GUTTER GALS LEAGUE STANDINGS

	W	L
Fairbanks Bakery	20	8
Cellner Barbers	20	8
Murdicks	15	13
Hess Furniture	13	15
Mols Plumbing	13	15
Rathburn Printing	13	15
Bellingers Jewelry	12	16
Grey Gables Inn	6	22

TEAM HIGH SERIES

Murdicks	1867
Hess	1725

TEAM HIGH GAME

Murdicks	690
Hess	620

INDIVIDUAL HIGH SERIES

Lynn Olson	510
Marlan Foss	503
Kay Maurer	500
Opal Ingalls	501

INDIVIDUAL HIGH GAME

Marlan Foss	200
Opal Ingalls-Kay--	
Opal Ingalls - Kay Maurer	181

INDUSTRIAL LEAGUE THURSDAY STANDINGS

	W	L
Freedman Artcraft	23	5
Jerry's Gulf	19	9
Parsel Olds	18	10
American Mold No. 1	16	12
American Mold No. 2	11	17
Carey Insurance	10	18
Kiwanis Club	9	19
Carey Oil Co.	6	22

TEAM HIGH SERIES

Parsel Olds	2641
Freedman Artcraft	2633

TEAM HIGH GAME

American Mold No. 1	910
Parsel Olds	907

INDIVIDUAL HIGH SERIES

Howie Parsel	560
Bob Pearl	558

INDIVIDUAL HIGH GAME

Bob Pearl	225
Jerry Selph	214

SPORTSMAN LEAGUE THURSDAY STANDINGS

	W	L
Charlevoix County State Bank	16	12
Charlevoix State Saving Bank	15	13
Airport Inn	15	13
Paragon Contractors	14	14
Olesons Food Store	12	16
Harbor Hardware	11	17

TEAM SCORES

Harbor Hardware, High Team Series, 3139.
Harbor Hardware, High Team Game, 1094

INDIVIDUAL SCORES

Sonny Wright	241	641
Clifford Riley	222	608
Don Kowbel	213	605
Don Meggison	216	603
Jack VanLoo	227	585
Al Reissener	220	548
Larry Edwards	203	588

Friday

FRIDAY NIGHT LADIES LEAGUE FRIDAY STANDINGS

	W	L
Charlevoix State Savings Bank	20½	7½
Edwards IGA	20	8
Paul Bunyan Lanes	18½	9½
Thorps Sunoco	14	14
Lexitite	11	17
Hoskins	10	18
Schroeder Drug	10	18
Capri Motel	8	20

TEAM HIGH SERIES

Paul Bunyan Lanes	1847
Charlevoix State Savings Bank	1813

TEAM HIGH GAME

Paul Bunyan Lanes - Charlevoix State Savings Bank	655
Charlevoix State Savings Bank	642

INDIVIDUAL HIGH SERIES

Barb Skeel	510
Marilyn Swanson	505

INDIVIDUAL HIGH GAME

Barb Skeel	224
Nomis Mol	189

Sunday

EARLY BIRD MIXED DOUBLES LEAGUE SUNDAY

Biggs-Tollas	31	17
Fowler-Hosmer	27½	20½
Parsel-Wilson	27	21
Dutcher-Heilig	25½	22½
Payne-Pearsall	24	24
Nowakowski-Patrie	23	25
Aronovsky-Nielsen	21	27
McRae-Knudsen	13	35

HIGH TEAM SERIES

Nuwakowksi-Patrie	1812
Fuwler-Hosmer	1803

HIGH MEN'S SERIES

Art Heilig	544
Bob Tollas	534

HIGH WOMEN'S SERIES

Maggi Wilson	483
Clara Parsel	460

HIGH TEAM GAME

McRae-Knudsen	692
Arunuvsky-Nielsen	690

HIGH MEN'S GAME

Al Aronovsky	202
Bob Tollas	201

HIGH WOMEN'S GAME

Joyce Hosmer -	187
Thelma Knudsen -	187
Maggi Wilson	176

Monday

MENS SENIOR LEAGUE MONDAY STANDINGS

	W	L
Bartlett Tile	24	8
Pulls Appliance	23	9
Browe Electric	22	10
United Farm	20	12
Paul Bunyan Lane	19	13
Air Force	18	14
Aluminum Products	17½	14½
Erbers T Birds	16½	15½
Paul Reed Inc.	16	16
Swanson Construction	16	16
Nell Bros.	14	18
Town House	13	19
Kusina Motors	11	21
Hamiltons Boat	11	21
Central Drug	8	24
Coast Guard	7	25

TEAM HIGH SERIES

Paul Bunyan Lanes	2849
Pulls Appliance	2764

TEAM HIGH GAME

Paul Bunyan Lanes	1009
Hamiltons Boat	993

INDIVIDUAL HIGH SERIES

Big Bergmann	645
Stan Fiedorek	617
Howard Struthers	616
Bob Potter	614

INDIVIDUAL HIGH GAME

Big Bergmann	256
Stan Fiedorek	235
Bill Supernaw	233
Bob Potter	230

Tuesday

TUESDAY CHARLEVOIX LADIES LEAGUE STANDINGS

	W	L
Staley Grocery	22	6
Rabach Sales	20	8
Lieberman's	20	8
Lake Construction	18	10
Gas Heat Installation	16	2
Browe Electric	15	13
Esme's Grille	14½	13½
American Mold	14	14
Rexall Drug	12½	15½
Erber Oil	12	16
Klooster, Inc.	12	16
Irv's Cocktail Lounge	11	17
Olesuns	11	17
Argonne	9½	18½
Town House	8½	19½
Airport Inn	8	20

TEAM HIGH SERIES

Browe Electric	2277
Staley Grocery	2275

TEAM HIGH GAME

Staley Grocery	811
Klooster, Inc.	796

INDIVIDUAL HIGH SERIES

Beverly Sladek	599
Beverly Smith	555
Jean Fiedorek	545
Sally Geer	537
Lorene Goss	525
Sharon Cunningham	515
Marilyn Swanson	502

INDIVIDUAL HIGH GAME

Beverly Sladek	215
Sally Geer	204

Speed Draws Fines

Five persons have been fined for speeding in Justice John C. Connolly's court.

Margaret J. Dierdorf, 24, of Trenton, Mich., was fined $5 and $5 costs for driving too fast for highway conditions. She also was fined a similar amount for not reporting a property damage accident.

Robert W. Arendsen, 32, of Holland was fined $5 and $5 costs for speeding. He was stopped by State Police.

Dallas J. Chinavare, 24, of Rockwood was stopped by sheriff's deputies for driving too fast. He was fined $15 and $5 costs.

Penny L. Conway, 17, of Traverse City was stopped by city police. Her fine was $20 and $5 costs.

Charles M. Bergman, 22, of Charlevoix was halted by city police for driving too fast on Michigan Avenue. He was fined $5 and $5 costs.

Addresses

Pvt. William R. Simpson
RA 168 270 21
Co. A, 2nd Bn., 4 BDE,
FCCC, Class 375
Fort Ord, Calif. 96032

Sgt. Bruce H. Stevens
RA 16554429
89th MP Group
APO, San Francisco, Calif. 96307

Defeat Harbor 70-57

The Red Rayders finished the basketball season in fourth place Friday, coming from behind to defeat Harbor Springs 70 to 57.

Gaylord clinched the conference title, squeaking past Pellston in a 62-58 cliffhanger. Here are the final standings:

NORTHERN MICHIGAN CLASS C CONFERENCE

	W	L
Gaylord	13	1
Pellston	12	2
East Jordan	10	4
Charlevoix	8	6
Harbor Springs	4	10
Grayling	4	10
Boyne City	3	11
Mancelnna	2	12

* * *

Tournament games were to start last night, with East Jordan meeting Boyne City at Charlevoix. Tonight the Red Rayders will meet Mancelona on the home court at 7:30 p.m. Playoff is Friday.

* * *

HIGH scorer in Friday's game for Charlevoix was Steve Smith who chalked up 19 points on five fieldgoals and 9 freethrows.

Following is a breakdown of individual scoring for the game:

CHARLEVOIX

	Fg	Ft	Tp
Steve Smith	5	9	19
Tom Webb	6	6	18
Jack Bergmann	4	5	13
Brad Carey	2	2	6
Deano Martin	2	2	6
Fred Wabanimkee	2	0	4
Bernie Ward	1	0	2
Al Lusk	1	0	2

* * *

HARBOR SPRINGS

	Fg	Ft	Tp
Kip Hansen	7	0	14
Brian Barnefiher	5	0	10
Robert Clarke	2	5	9
Gordon Marihugh	2	2	6
Den Tippett	1	2	4
George Kilborn	2	0	4
Tom Tippett	0	4	4
John Sterly	1	0	2
Wayne Heminger	0	2	2
Lee Sayan	1	0	2

* * *

Charlevoix scored a total of 24 points on freethrows, missing six, and 46 on fieldgoals. Harbor Springs scored 15 points on freethrows, missed 11, and made 42 points on fieldgoals.

* * *

CHARLEVOIX led initially in the game, but rapidly fell behind. At the first quarter buzzer, the score stood 13 to 12 in favor of Harbor Springs. The Rayders trailed until past the mid point in the second quarter when they managed to tie the score at 27, moving on to lead by 25 to 29 at the half.

Charlevoix continued to gain in the third quarter, registering a nine point margin --- 48 to 39 --- going into the final period.

The fourth quarter was marked by a blizzard of tallies, Charlevoix scoring 22 points to 18 for Harbor Springs.

* * *

IN OTHER conference games Friday, Mancelona beat Boyne City 61 to 55 and East Jordan defeated Grayling 84 to 63.

In junior varsity play, Harbor Springs defeated Charlevoix 44 to 28; Grayling downed East Jordan 88 to 51; Boyne City edged past Mancelona 38 to 35; and Gaylord whipped Pellston, 61 to 43.

Bellaire Hosts 'D' Tournaments

M. H. S. A. A. District Tournament No. 108 Class D involving the schools of Alba, Bellaire, Boyne Falls, Central Lake, and Ellsworth are being played at the new Bellaire School gym through March 5th. There will be one game per night, played at 7:30 p.m. sharp.

According to the drawing for positions at Bellaire the schedule is as follows: On Tuesday Bellaire met Ellsworth with Ellsworth in light uniforms. Richard Kleiman and Wes Fleet were officials.

Wednesday night Alba will face Central Lake with Alba in the light uniforms. Ed Chalker and James Vander Lean officiating.

On Thursday Boyne Falls will play the winner of the Bellaire-Ellsworth game, and the Saturday game will be between the winners of the Wednesday and Thursday contests.

This is the first time in 25 years district tournaments have been held in Bellaire.

Ask The Man from Equitable about an income you can't outlive

A. G. (ART) FRITZ, JR.
Representative
Charlevoix, LI7-9648

The EQUITABLE Life Assurance Society of the United States
NEW YORK, N.Y.

Coming Events

To Get Your Coming Events listed here call the Courier (LI 7-6558) By Friday Noon of the week preceding publication.

Thursday, March 3.

--V.F.W. Auxiliary meets at Post Home, 8 p.m.

--Little Flower Guild meets at the home of Mrs. R. Del E'Tolle at 106 W. Upright, 8 p.m.

--P.T.A. Meets at Elementary school eafeteria, 8 p.m.

Friday, March 4.

--Finals of District Tournament at Charlevoix.

--A.A. Meets at Children's center, 8 p.m.

Monday, Mareh 7.

--Dickens Club meets with Mrs. Jack Grubaugh, 1:30 p.m.

--Shakespeare Club will meet at the Charlevoix Hospital, 1:30 p.m. with Mrs. Floyd Brown and Mrs. Gregg Shadko as hostesses.

Senior Citizens Meet March 11

Charlevoix Senior Citizens will meet at the Church of God assembly hall March 11 at 7:30 p.m. to hear a talk on Michigan Bell Telephone Co. Rev. George Majors is host.

Last week, about 40 senior citizens turned out to hear a talk and see slides on Alaska presented by Leonard Burns at the City Hall.

MICHIGAN BOTTLED GAS SERVICE

Fast and Dependable Service

JIM'S GAS SERVICE

Phone LI 7-9290 or LI 7-2902

Jim Elzinga, Owner
We Fill Your Tanks

Bill Kusina

We can give immediate delivery on '66 Pontiacs, Cadillacs and Ramblers. Come in and get our deal.

KUSINA Motors, Inc.
your authorized dealer for
* Cadillac
* Pontiac
* Rambler
Showroom Phone LI 7-6525
Used Car Lot Phone LI 7-2421
Used Car Lot Open Wed. &

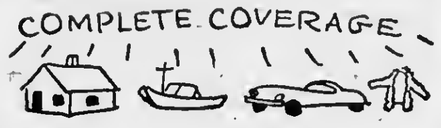

If you want to insure a fur coat
Or a house or a car or a boat,
The easiest thing
Is to give us a ring
And that's why this limeriek was wrote

* Top service on ANY insurance at

Bridge & Hawley
INSURANCE
CHARLEVOIX COUNTY STATE BANK BLDG.
Charlevoix

representing:
Hartford Fire Insurance Company
of THE HARTFORD Insurance Group, Hartford 15, Conn.

MERCURY

the car that doubled its sales a year ago... now a better buy for '66!

Look at this suggested retail price range! Did luxury ever wear a lower price tag?

17 models from $2783* TO $3607*

*Manufacturer's suggested retail price at Detroit dealers including 6% Federal Excise Tax. Destination charges from Detroit, optional equipment such as whitewall tires ($39.61) and wheel covers ($18.65), State and local taxes are extra.

LM DA

the success car does it again! Mercury

ERBER AUTO COMPANY

104 CLINTON ST. CHARLEVOIX

We're Proud of Our RED RAYDERS

ROSTER

Jack Bergmann	Jr.	6' 1"	C
Brad Carey	So.	5' 9"	G
Lee Cross	So.	5' 9"	G
Alan Lusk	Jr.	5'10"	F
Larry Martin	So.	5'10"	G
Ralph Doan	So.	6'	F
Gary Plum	Jr.	5'10"	G
Steven Smith	Jr.	5'11"	F
Allen Veenstra	So.	6' 2"	C
Fred Wabanimkee	So.	6'	F
Bernie Ward	So.	6' 4"	C
Tom Webb	So.	5'10"	G
Aaron Brock	Jr.	6' 4"	F

Student Managers
Stewart Coleman, Kraag Lieberman

Cheerleaders
Kathy Hoffman, Elaine Warner, Lenore Livingston, Janet Pease, Julie Hill, Ruth Peebles.

Coach: Don Carey
Colors: Maroon and White

CHARLEVOIX RED RAYDERS, Members of the team include, front row: Deano Martin, Steve Smith, Jack Bergmann, Fred Wabanimkee, Tom Webb and Brad Carey. Back row: Gary Plum, Bernie Ward, coach Don Carey, Aaron Brock and Allen Lusk. (Photo courtesy of News Review)

SHOW YOUR SUPPORT AND CHEER "YOUR" TEAM ON TO VICTORY. SEE THE RAYDERS IN ACTION TONIGHT!

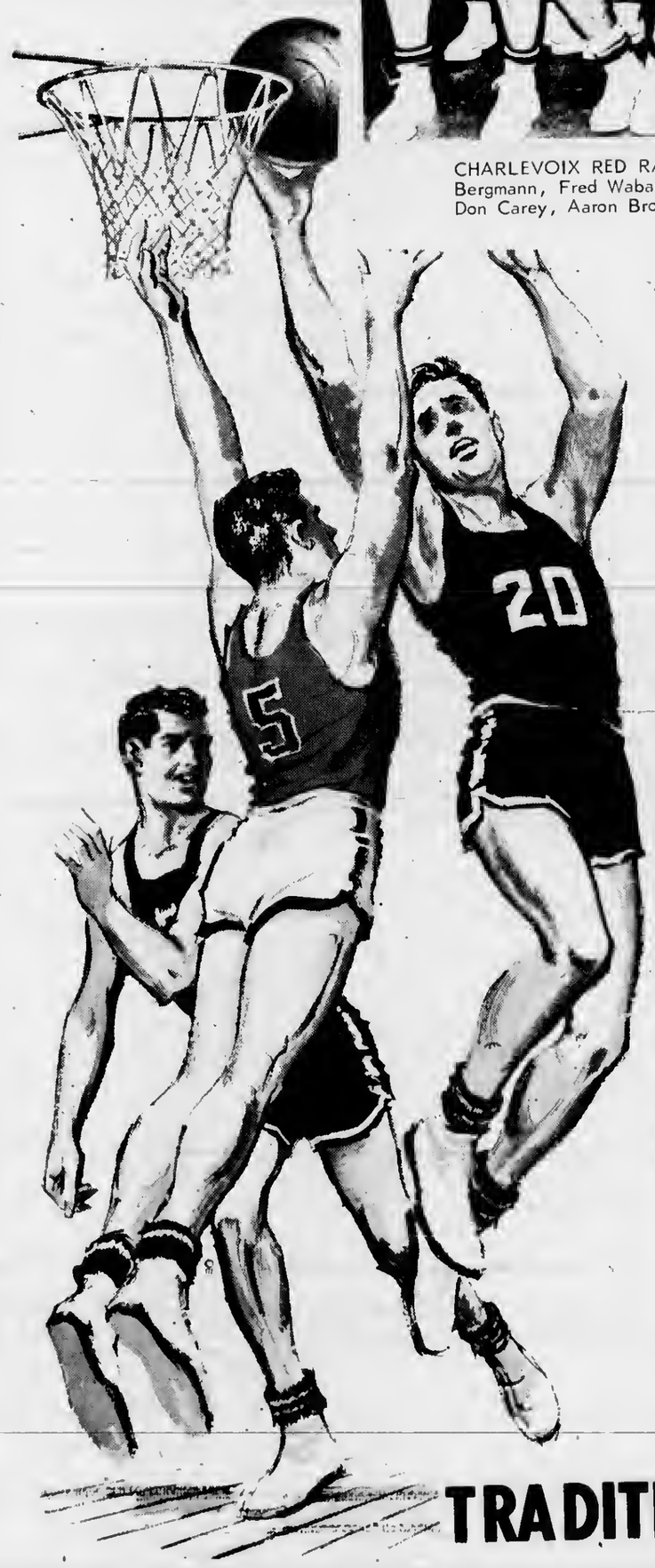

Class "C" District Tournament

CHARLEVOIX H.S. vs. MANCELONA H.S.

AT CHARLEVOIX HIGH SCHOOL GYMNASIUM

Wednesday, March 2, 1966 At 7:30 P.M.

CHAMPIONSHIP GAME FRIDAY, MARCH 4 AT 7:30 P.M.

CHARLEVOIX BASKETBALL BOOSTERS

Hess Furniture & Floor Coverings.
Bridge and Hawley Insurance
Charlevoix County State Bank
Frank's Flowers
Erber Auto Company
Erber Oil Company
Bartlett Tile & Carpet Installation
Bill Carey of the Carey Agency
Charlevoix State Savings Bank
Livingston Insurance Agency
Charlevoix Oil Company
The Lodge of Charlevoix
Gas Heat Installation Co.,
Charles Elzinga, Farm Bureau Insurance
Harbor Hardware
Novotny's Plumbing and Heating
Bob Miles Photography
Don and Jane Anders of Strout Realty
Paragon Contractors Inc.
Robert W. Winchester
Staley Hardware
Weathervane Terrace
Milli's House of Charm
Paul Bunyan Lanes
Grey Gables Inn
Maxbauer's Dairy
J. R. Williams Newsstand
Schroeder Drugs
Mol Plumbing and Heating
Hooker's Cleaners of Charlevoix
Art Dry Cleaners
Rathburn Print Shop
Drost's Zepher Service Station
Wal Mar Coiffeur Shop
Smith's Texaco Service
Meggison's Auto Service
Kit Carson Lumber Company
The Pastry Shop
Charlevoix Lumber Company
Interiors of Charlevoix
C. H. Smith Co.
Cellner Barbershop
Great Lakes Fabrication
Scheid Realty, Inc.
Charlevoix Abstract & Engineering Co.
Earl A. Young Realtor

CHEER FOR THE RAYDERS

TRADITIONALLY, NORTHERN MICHIGAN'S FINEST!

Clockwise

With Bob Clock

Part of the America I remember as a boy died with Billy Rose. I never came close to meeting the "Bantam Barnam" but the little impressario's life and times somehow always seems to strike a responsive chord with me.

When I was a school boy in the 1930's, the name Billy Rose was synonymous with those things like boys had no business even thinking about, namely New York girlie shows. That's why we thought about them all the time. In our school, we even chanted a little song that started:

"Said Billy Rose to Sally Rand,
Do a dance without your fan. . ."

There was more to it, but to this day I'm not certain whether it's salacious. But back in the 1930's I certainly thought it was. At any rate, Billy Rose to me was sort of Mr. New York. From the stories I heard, I was sure his Diamond Horseshoe nigthclub must be the center of the universe.

In those days I knew little of Rose's past---that he was born William Rosenberg, that at 18 he had become the world's fastest stenographer, or that he worked as a secretary to Bernard Baruch during World War I.

My next "contact" with Mr. Rose come in the 1940's when I was a college boy. I was studying journalism and Billy Rose was a syndicated columnist appearing in the Detroit Free Press. And how that man could write! With the exception of Mark Anthony's oration in "Julius Caesar," very little literature has moved me sufficiently to make me take out a handkerchief. But Billy Rose could do it with disturbing regularity.

* * *

I'll never forget one little piece he did about a pair of young brothers who were taken by their mother to a farm in upstate New York for their summer holiday. One day the boys were playing in a barn when the younger one fell from the loft onto a rusty disc harrow. The boy was badly cut and lost an enormous amount of blood before the local country doctor could anesthetize him and stitch up his wounds.

While the doctor was working the older boy stood close by, asking all kinds of questions.

"Does it hurt when you lose a lot of blood?"

"Well, it may not hurt, but it doesn't do you any good."

"What do you mean?"

"Well, if you lose a lot of blood, you might die," the doctor answered.

"How much is a lot?"

"Well, now, that depends . . ." the doctor answered vaguely.

After surgery, the doctor told the mother the boy was terribly weak and badly in need of a blood transfusion.

The mother said that should be no problem, since her New York pediatrician had told her both boys had the same blood type. Without hesitating, the doctor asked the older boy if he would give blood to his brother. The child's eyes looked grave for a moment, and then he said he would.

After the transfusion, the younger boy perked up, but the older boy stayed in his room and when suppertime came he said he wasn't hungry. As the evening wore on, he simply lay on his bed looking at the ceiling. Finally his mother heard him open the screen door and come out on the porch.

"How are you, son?" she asked.

"All right, I guess," the boy answered.

"Then why are you so quiet?"

There was no answer for a moment, then the boy blurted out: "I was just wondering how long it's going to take me to die!"

Billy Rose came into my life again when I was a young bachelor, given to spending my Saturday nights at some of the smokier bistros in Detroit where the entertainment consisted of has-beens of the vaudeville stage who sang to the accompaniment of a honky-tonk piano. I'll never forget one old trouper with a Sophie Tucker physique whose specialty was Billy Rose's "That Old gang of Mine. She was a throaty contralto and the glasses would stop clicking as soon as she started singing: "G-e-e, but I'd give the w-o-r-l-d to s-e-e That Old Gang of Mine. . ."

After the first chorus, she would stop, look grandly over the audience and begin what Rose called the "recitation," while the piano repeated the chorus softly in the background:

"Last night 'neath a street lamp I silently stood,
On the same old corner, back in the old neighborhood,
As I gazed at the houses unchanged by the years,
In my throat came a lump, and my eyes filled with tears."

The audience was all hers by now, and they stayed with her while she described the kids in the old gang and how they used to play handball down by the school.

"And then came the parties, and dances--that's why
We didn't notice the years going by,
And the first thing we knew we were all twenty-one.
But the gang stuck together in fight or in fun,
And then came the War--the crowds in the street
--The blast of the bugle--the tramp of the feet,
And the gang, That Old Gang of Mine,
Was the first gang that hit the Von Hindenburg line."

At this point the audience was in a state of suspended animation, and even the bartender would stop polishing glasses to listen:

"But the war is all over, and last night as I stood
On the same old corner, back in the old neighborhood,
I couldn't help brushing a tear from my eye,
For I knew not a face in the crowds that went by.
Gone forever are the pals that I love,
There isn't a trace or a sign,
Of that regular, honest to goodness old bunch,
That I call That Old Gang of Mine."

* * *

Talk about brushing tears away! There wasn't a dry eye in the house when the singer picked up the chorus again, finishing with a flourish reminiscent of Roaring Twenties.

Two weeks ago Billy Rose died in Jamaica of pneumonia. It's sort of nice to think that, after all these years, that old gang is finally back together again.

CHARLES RONQUIST

BRUCE FILLMORE

GARY FORTNER

New Guardsmen at Station

Three new men have been added to the staff of the Charlevoix Coast Guard Station.

They are Charles Ronquist, FNEN, and Bruce Fillmore, FNEN, both recent graduates of the engineman's school at Groton, Conn., and Gary Fortner, formerly of Group Headquarters.

A native of Hancock, Mich., Ronquist has been in the Coast Guard 4½ years. Other CG assignments have taken him to Portage, Mich., Milwaukee, Wake Island and Maine.

Fillmore, who has been in the Coast Guard six months, comes from North Tonawanda, N.Y.

Fortner, an engineman second class, has been in the Coast Guard almost 8½ years. Before coming to Charlevoix in 1964 he was stationed at Sault Ste. Marie and in Alaska.

A native of Rochester, N.Y., his most recent assignment has been at the Lansing Shoals Light.

Michigan Bluebird Faces Extinction

A housing shortage is threatening to wipe out the bluebird in Michigan, according to the Grand Rapids chapter of the Michigan Audubon Society.

The chapter says the bluebird has been reduced 80 per cent and is well on its way to extinction.

The primary cause of the trouble is a critical shortage of nesting sites, according to Audubon officials. Sparrows and starlings have driven the bluebird from the suburbs to more distant rural areas where no nests are provided.

* * *

MOST OF the people interested in protecting the bird apparently live in cities, but when they put up houses, they are occupied immediately by sparrows and starlings.

In the past three years the Grand Rapids chapter has distributed 5,000 low cost nesting boxes and hundreds of others have been built from plans supplied by the chapter.

The houses cost $2 each, or two for $3.60 or three for $5. Brochures on how to build them are available free. The address is: Grand Rapids Audubon Club, 54 Jefferson S. E., Grand Rapids, Mich.

Talk of the Town

Mr. and Mrs. Ronald Taylor of Detroit visited recently with his grandmother, Mrs. Agnes Danaj.

Mr. and Mrs. John E. Boss were at Spring Arbor recently to see their son, Dwight, play basketball with the Spring Arbor Junior Varsity squad. They then went on to Battle Creek for a brief visit with their son and daughter-in-law, Mr. and Mrs. Dean Boss.

Talk of the Town

Mr. and Mrs. Gerald Left Sr. have returned from a trip to Chicago where they visited her brother and sister-in-law, Mr. and Mrs. Elmer Feiereisel and other relatives.

Patrick R. Martin left Thursday for Fairbanks, Alaska, via the Alcan Highway. He plans to return home late this month.

Mrs. C. A. Odmark, homemaking teacher at Charlevoix High School was in Indian River last week for a district conference of homemaking teachers.

Mrs. Dale Drost and Shirley Parkas entertained at a pink and blue shower honoring Mrs. John Hall recently. Fourteen guests enjoyed games and refreshments as the honoree opened many lovely gifts. Prizes were won by Mrs. Jack Armstrong, Mrs. Alice McClanaghan and Mrs. Vivian Bellford.

St. James Township Board of Review

Will meet at the home of Lloyd McDonough, Mareh 8th, 14th & 15th from 9 a.m. to 5 p.m. for the purpose of reviewing the tax rolls of St. James Township.

Lloyd McDonough
St. James Township
Supervisor

Peaine Township Board of Review

Will meet at the Medical Center March 8th, 14th and 15th from 10 a.m. to 4 p.m. for the purpose of reviewing the tax rolls of Peaine Township.

John E. Connaghan
Peaine Township
Supervisor

AMENDED NOTICE BOARD OF REVIEW

The City of Charlevoix Board of Review will meet in the City Hall, Monday and Tuesday, March 14 and 15, 1966. Hearings will be heard for anyone who wishes to appear between the hours of 9:00 A.M. and 10:00 A.M. and between 1:30 P.M. and 4:30 P. M. on these dates.

Hugh Mayne
Clerk
City of Charlevoix
Michigan

Charlevoix Township Board of Review

Will meet at the Town Hall Monday, March 14 from 9 a.m. to 12 noon and 1 p.m. to 5 p.m. and on Tuesday, Mareh 15, from 1 to 7 p.m. for the purpose of reviewing the assessment roll of Charlevoix Township.

Joan L. Blanchard
Charlevoix Township
Clerk
2/16x3

Norwood Township Board of Review

Will meet at the home of John Weiland, Supervisor Mareh 8, 14 and 15 from 9 a.m. to 4 p.m. for the purpose of reviewing the assessment roll of Norwood Township.

John Weiland
Norwood Township
Supervisor.

Eveline Township Board of Review

Will meet at the Eveline Township Hall March 14 & 15 from 9 a.m. to 5 p.m., for the purpose of reviewing the assessment roll of Eveline Township.

Walter Kemp
Eveline Township
Clerk

Marion Township Board of Review

Will meet at the home of Clyde Cunningham March 14 and 15 from 10 a.m. to 4 p.m., for the purpose of reviewing the assessment roll of Marion Township.

Clyde Cunningham,
Marion Township
Supervisor

Hayes Township Board of Review

Will meet at the Hayes Township Hall Mareh 8, 14 & 15 from 9 a.m. to 4 p.m. for the purpose of reviewing the assessment roll of Hayes Township.

Frank Burnett
Hayes Township
Clerk

CITIES SERVICE IS CITGO NOW!

CHARLEVOIX OIL COMPANY

has an exciting new brand name for their fuel oil...new colors...a whole new operation to serve you better!

● Cities Service has changed into something more powerful. There are new ideas . . . new services . . . a fresh new way of doing things. So much is new that now even their name is new—it's CITGO.

The excitement is catching! We're matching our new super-refined fuel oil with the most complete service benefits ever available to homeowners. Phone today!

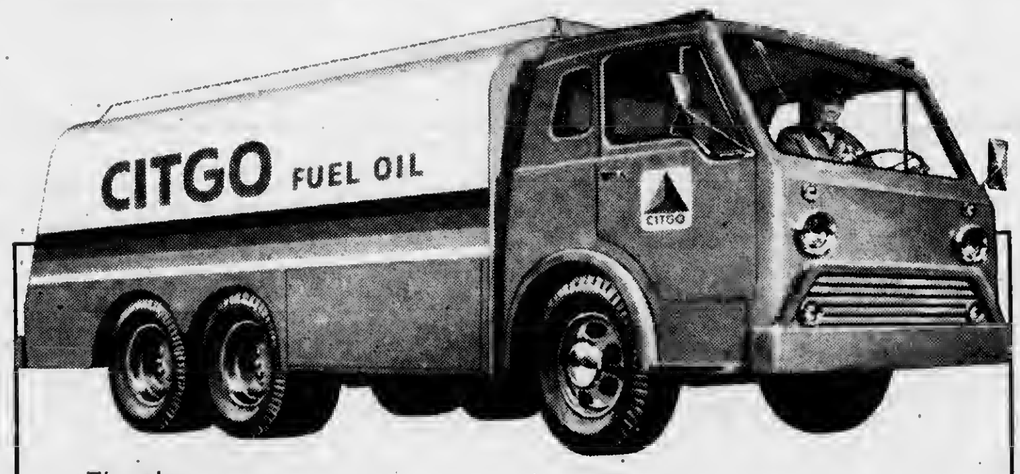

There's
ZZOOOMMM in our new fuel oil
ZZOOOMMM in our new white, red and blue colors
ZZOOOMMM in our new spirit of service

CHARLEVOIX OIL COMPANY

101 MICHIGAN AVE - PHONE LI 7-6581

CITGO

CITGO . Trademark of Cities Service Oil Company

Rites Unite Pair

Mrs. Ruby Stely and Al Wilson were united in marriage ... by the Rev. Orrin Van Loon of the Community Church of Berkley.

They were attended by Mrs. Dan King, Mrs. Wilson's daughter, and Lloyd Brown, the bridegroom's son-in-law.

Attending the ceremony and reception for 100 guests were Mrs. Wilson's two grandsons and three great-grandsons.

After a wedding trip to Florida, the Wilson's will make their home on Oak Park. Mrs. Wilson was a Charlevoix resident for many years.

Talk of the Town

Mr. and Mrs. Dan W. Gen... were informed by his brother-in-law and sister, Mr. and Mrs. Edgar Behrens of Midland, Saturday from Southern Michigan on a two weeks' motor trip to Florida where they plan to visit Tampa, Daytona, Cape Kennedy and other points of interest.

Mr. and Mrs. James Taylor returned to their home ... from Mercy Hospital, Petoskey, and spending ... in Hillsdale with ... and daughter-in-law, Mr. and Mrs. Howard ... brought them home ... after a short visit, Mr. and Mrs. Taylor were involved in ... car accident ... Saturday, Dec. 23 enroute to Hillsdale for the holidays.

Mr. and Mrs. Patrick Moran plan to leave Tuesday for a ... weeks visit in Largo, ... with his mother, Mrs. Nora Mohnds.

Mrs. Frank Novotny and her son, Mrs. Uphill Mitchell, have returned from Westchester, Ill., where they attended the wedding of her niece, Miss Irwin and Thomas ... Miss. While there they were guests of her brother and sister-in-law, Mr. and Mrs. William Irwin. Mrs. Novotny's son and daughter-in-law, Mr. and Mrs. Jack Ablalter, of Elk Rapids accompanied them ... home.

Mr. and Mrs. Tom Loeb visited ... Jim, at the Tom Loeb ... Lansing, last week.

Mr. Earl Gallagher spent a week with his brother and sister and families, Mr. and Mrs. James Gallagher and Mr. and Mrs. Edwin McCann.

BOWLERS Jane Norton and Mrs. Edna Miller have been invited to Detroit in June to receive recognition from the Youth Bowling Assn. for winning the State Senior Division Mother and Daughter title. Mrs. Miller bowled 647 and Miss Norton 617 to win the title last Nov. 28. The trip includes dinner at the Latin Quarter.

Talk of the Town

Fay Bradley has returned to Lansing after spending several days with his son-in-law and daughter, Mr. and Mrs. William Lass, and family who went to northern Michigan for him.

Thomas Martin has returned to Lansing after visiting briefly with his mother, Mrs. Jerry Green and Mr. Green. He is a student at Michigan State.

Mr. and Mrs. Bernard Hayes returned Sunday to their home in Owosso after spending the weekend with her father, William Gibson. Her sister, Mrs. Elmer Reiter, who had been visiting them after a trip to Reading, Pa., and in Detroit, returned to Charlevoix with them.

Miss Stella McGuire, who has been visiting her sister, Mrs. Louis Orlowski Sr. for several weeks, left Sunday enroute to her home in Desmoines, Iowa. She went as far as Detroit with her nephew and niece-in-law, Mr. and Mrs. Louis Orlowski, who had spent the weekend with his mother and his sister, Mrs. C. D. Getken and son, Gelk.

Miss Katherine Fitch left Tuesday on a vacation trip to Florida where she plans to join her brother-in-law and sister, Mr. and Mrs. Karl J. Erber at Lake Worth where they have been vacationing for the past month.

Obituaries

MARGRETHA HOFFMAN

Funeral arrangements are pending for Mrs. Margretha Hoffmann, 95, who died in Milwaukee Monday afternoon. Burial will be in Sheboygan, Wisc.

Mrs. Hoffman, was the mother of Dr. Walter E. Hoffmann, Charlevoix dentist and alderman.

Also surviving is a daughter, Mrs. George Kewley, of Milwaukee.

MRS. NEIL VANDERSTELTE

Funeral for Mrs. Neil (Sharie Lou) Vanderstelte, 31, was held Feb. 22 in Muskegon.

Mrs. Vanderstelte died unexpectedly Feb. 20 at Hackley Hospital, Muskegon, following a cerebral hemorrhage.

The daughter of Claude White of Ellsworth and Mrs. Gladys Gabriel of Northville, Mrs. Vanderstelte was born May 26, 1934.

She is survived by her husband and six children, aged one to 14 years. Also surviving are two brothers and three sisters.

SAVE ON NEW TIRES
LIMITED QUANTITY

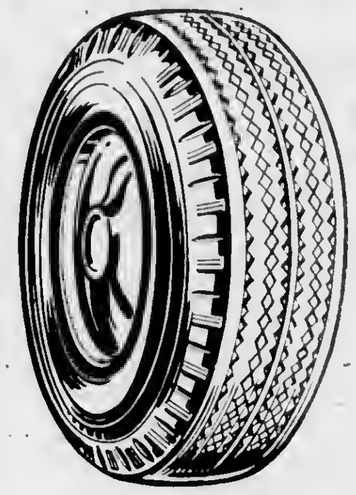

* Famous brand factory surplus.
* Nationally advertised name erased
* First line construction.
* Genuine Tyrex cord.
* Whitewalls and blackwalls.
* Not all sizes, but a wonderful buy while they last!

AT THIS SPECIAL-PURCHASE PRICE

*for every size available, plus tax and exchange.

$12.95

Whitewalls: $3.00 additional

FIRST COME–FIRST SERVED!

1405 SOUTH BRIDGE

TELEPHONE LI 7-6575

PARSEL GARAGE

FREE!

With Your Purchase of A New or Used Car During the Month of March

IT'S A REAL SMALL FRY BONANZA!

Little Joe ought to know

Little Joe ought to know what's good for young bronco-busters! And here it is. A Kiddie Corvette that takes right after the big-size Corvette. Hefty plastic body and a working steering wheel make it the right breed for any small trailblazer. Mosey on down to our dealership this week and rope yourself a deal on a Kiddie Corvette for the little range riders in your family.

CHARLEVOIX OIL COMPANY

Your Authorized CHEVROLET Sales and Service

101 Michigan - Phone LI-7-6581

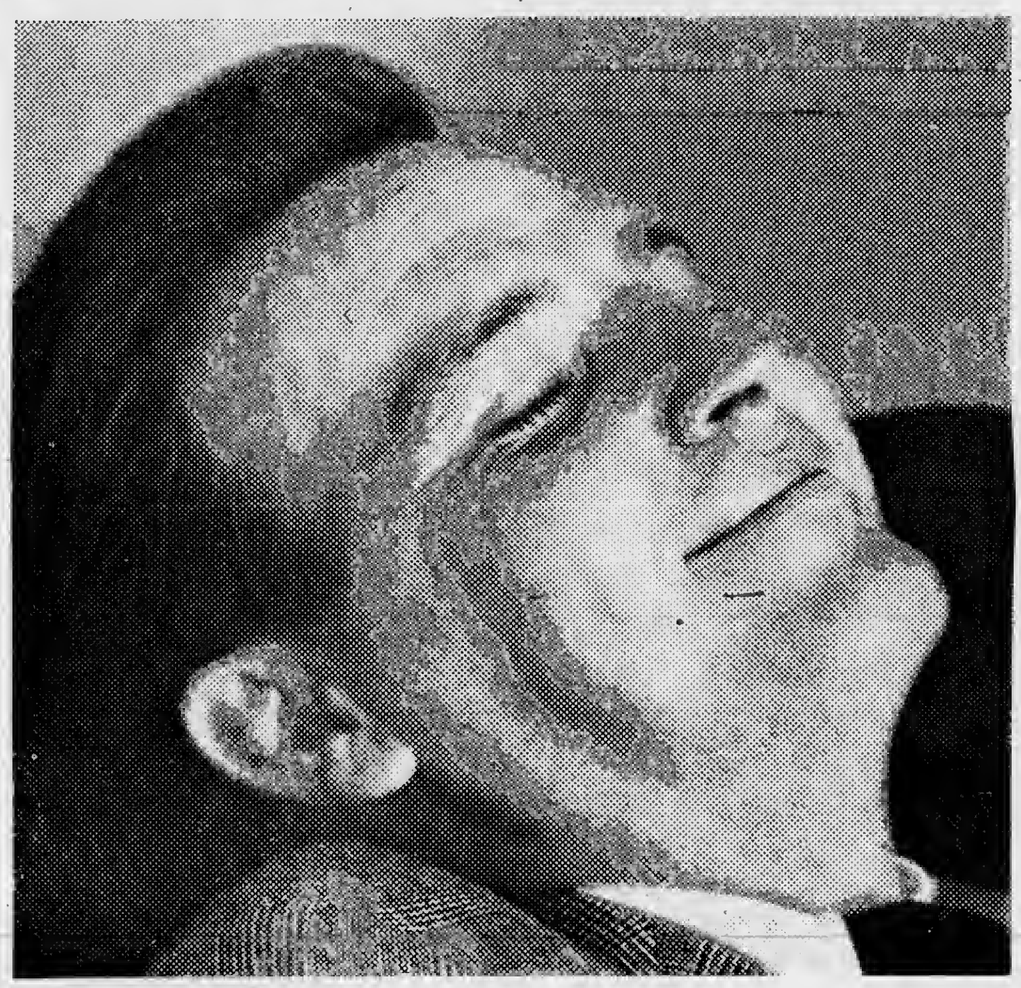

To heat your home without a care–Sinclair!

You enjoy carefree comfort when you heat with new Sinclair Heating Oil. It's the clear, clean oil with the clean, hot flame to give you more heat per dollar.

Sinclair Automatic Keep-Fill Delivery assures you of ample heating oil at all times.

Monthly Payment Budget Plan spreads payments out over a convenient period.

PHONE LI 7-2401

Sinclair

ERBER OIL CO.

102 Clinton Charlevoix

Atwood

Mrs. Henry Burns
Phone LO 6-2344

The Atwood Farm Bureau February meeting was held at the home of Mr. and Mrs. Siebe Vander Heide. Meeting was called to order by Richard Kayner. Minutes of the previous meeting were read by Mrs. M. Tyrrell. The election of officers took place and the following were elected chairman. Richard Kayner Vice Chairman Leslie Kidney. Package Reporter Mrs. Sebe De Vries and Minute Man Mrs. Peter Pott. Discussion Leader Milford Tyrrell gave a very interesting lessun on- "The Labor Situation and Workmen Compensation" The usual board reports were given. There were five families present. The March meeting will be held at the home of Mr. and Mrs. Milford Tyrrell in Charlevoix. Refreshments were served by the hostess.

Mr. and Mrs. Tom Wynsma, and children Tim and Dee Ann, Miss Theola Veenstra, Mrs. Max Bolser, Mrs. Gertie Elzinga, Mr. and Mrs. John Ritsema, and Mr. and Mrs. Bert Veenstra members of the Atwood Chr. Ref. Church went to Meadow Hospital in Bellaire last Sunday afternoon where they brought cheer to the patients by singing and visiting with them. James Vander Heide accompanied them and visited his sister Jennie Vander Heide.

Mrs. Paul Doctor and grandson Stevie Drenth were visitors last Tuesday afternoon at the home of Mr. and Mrs. Wesley Veenstra.

Mr. and Mrs. Wesley Veenstra were Wednesday afternoon visitors at the home of Mr. and Mrs. Bert Veenstra.

Mr. and Mrs. Harold DeYoung accompanied by Mr. and Mrs. Wesley Veenstra motored to Grand Rapids, Hudsonville and Jenison, last Friday morning where they visited relatives over the weekend they returned home by way of Fremont where they visited Mrs. H. Goodyke on Monday.

Mrs. Ruth Laper spent Saturday morning visiting at the home of Mr. and Mrs. Henry Burns.

Mr. and Mrs. Bert Veenstra and Mrs. Gertie Elzinga visited at the home of their sister, Mr. and Mrs. Tom Vander Slik Sunday afternoon.

Mrs. Herb Rose of Central Lake spent Wednesday at the home of Mr. and Mrs. John Bos.

John Bos who was a patient at the University Hospital in Ann Arbor for several days returned home Wednesday evening feeling well.

Mr. and Mrs. Art De Vries were Sundat afternoon visitors at the home of Mr. and Mrs. George Koster of Ellsworth.

Miss Rica Postma of Ellsworth was a Sunday visitor at the home of Mr. and Mrs. Peter Vander Slik and family.

Miss Theola Veenstra spent Sunday at the home of Mr. and Mrs. Henry Burns.

Mr. and Mrs. Henry Burns and Miss Theola Veenstra were Sunday evening visitors at the home of Mr. and Mrs. Art De Vries.

Mr. and Mrs. John Burns and three children were Sunday afternoon visitors at the home of Mr. and Mrs. Peter Vander Slik and family.

Mr. and Mrs. Erwin Holecheck and three children were Sunday afternoon visitors at the home of his aunt Mr. and Mrs. Peter Burns of Ellsworth.

March 1 at 1:15 Leaders Home Extension meeting will be held at Consumers Power Co. at Traverse City.

RESERVE band officers show band crest made by Leo Fairbanks of the Pastry Shop as a centerpiece for the band dinner. From left are Debbie Stenman, treasurer; Becky Hiller, student director; and Patty Cross, secretary.

Grandvue

Admissions in February have been Mrs. Nancy Connett of Boyne Falls and Mrs. Lucretia Frost of East Jordan. Mrs. Anna Farmer of Charlevoix expired on Feb. 16 and Mrs. Sadie Cobientz of Charlevoix expired on Feb. 17.

Mr. Clarence Morehouse, who has been a patient at Little Traverse Hospital for the past two weeks returned to Grandvue on February 19th.

Mrs. Emma Noble is a patient at Little Traverse Hospital in Petoskey at the present time.

Ministers in charge of Sunday evening services have been: Rev. D. Ferris of the Boyne City Presbyterian, Rev. Wm. Smith of the Boyne City Baptist Church, Rev. Everett Herberger of the Assembly of God Church in Charlevoix; The Barnard Youth Fellowship Group was in charge of the services on Feb. 6 and on Feb. 13 Elder Gilbert Fox of the East Jordan FLDS Church showed slides.

* * *

Mr. Stecker, who comes to the Facility every Tuesday to play the organ for the patients, was accompanied by Mrs. Emma Sundquist of Boyne City, who sang several songs.

The Walloon Women's Missionary Society brought us some very pretty bibs which they had made. The Margaret Parker Circle of the Charlevoix Congregational Church also brought us colonial bibs and lap robes. Lillian Brown, Emma Mol, Flo Fox and Elizabeth Reinhart brought them in.

We are grateful to Martha McPherson for the donation of a chair hair dryer which is detachable for use on wheelchair patients. Our thanks to Martha.

* * *

THE REGULAR monthly meeting of the Charlevoix County Welfare Commission was held Tuesday, Feb. 15 Mrs. Doris Reynolds, Mr. George Hutchinson, Mr. Clarence Healey of East Jordan and Rev. Geo. Majors of Charlevoix were in attendance.

The Boyne City Presbyterian group were in charge of the Birthday Party for January: Mrs. Jewel Bryan, Bonnie Starback, Mrs. Neidhamer and Arlene Hawkes brought gifts and served ice cream and cake to the following patients: Margaret Kidder, Christina Loomis, Charlotte Gee, Emma Sutton, Sylvia Glison, Almira Moyer, Antonia Florenski, and Mr. Perry Weed.

Mr. Thomas Potter, Administrator, and Mrs. McPhail, Nursing Director, at the new medical Care Facility of Emmett County were recent visitors at Grandvue.

Heeres-Postmus Rites Solemnized

Miss Martha Postmus of Grand Rapids became the bride of Henry H. Heeres of Ellsworth at the Sunshine Chapel in Grand Rapids Feb. 12, the Rev. Renry Zuemstra, former pastor of the Ellsworth Christian Reformed Church, officiating.

The double ring ceremony was performed before an altar decorated with baskets of gladiolus, palms and lighted candelabra.

* * *

THE BRIDE is the daughter of August Postmus and the late Mrs. Postmus and the bridegroom is the son of Mr. and Mrs. Herman Heeres of Ellsworth.

Wedding music was supplied by Mrs. Kolk on the organ and vocalist John DeWitte of Grand Rapids who sang "O Perfect Love and "The Wedding Prayer."

* * *

WEARING a pearl colored wool suit with a netted gold headpiece and matching accessories, the bride was escorted to the altar by her brother, Myron Postmus, of Ellsworth. She carried a bouquet of white carnations and blue violets, with white satin streamers.

Mrs. Julius Rebingh of Belmont, matron of honor, was her sister's only attendant. She wore an aqua suit with matching accessories and carried a bouquet of yellow fringed white carnations and yellow rosebuds.

* * *

JORN HEERES of Kalamazoo, brother of the groom, was best man. Ushers were Dale and Earl Bouma.

The groom's mother wore a blue dress with matching accessories and Mrs. Bessie Woldyk, aunt of the bride, wore a light blue and white check suit with Matching accessories. Their corsages were white carnations and red roses.

Mr. and Mrs. Jan Driesenga of Jenison were master and mistress of ceremonies for the reception which followed at the church fellowship room. Dinner was served to 72 guests.

* * *

ASSISTING at the reception were, Miss Darlene Rubingh of Belmont and Miss Elaine Heeres of Kalamazoo, nieces of the couple. Miss Reta Heeres was in charge of the guest book and Miss Joan Wybenga and Nellie Be Mik of Grand Rapids, roommates of the bride, were in charge of the gift table.

Reta and Marilyn, daughters of the groom, wore yellow carnation corsages.

The newlyweds left on a short honeymoon trip to Chicago, returning to their home near Ellsworth last Friday.

Barnard

Mrs. Josper Worner
Phone LI 7-2025

Barnard regular grange meeting will be March 4 at 8:30.

Mr. and Mrs. Charles Dhaseleer and Mr. and Mrs. John Dhaseleer visited during the past week in Levering with her parents, Mr. and Mrs. Charles Hiar.

Mr. and Mrs. Charles Themms of Imlay City spent the weekend with her parents, Mr. and Mrs. Mick Cunningham and other relatives.

Ironton

By Mrs. Ross Alexander
LI 7-2037

Rev. William H. Harmon drove to Lansing Sunday afternoon where he met Mrs. Harmon who has been in Alexandria, Ind., with her family the past ten days.

Mr. and Mrs. Norman Starr and small daughter Kelly, from Marian Center, are now making their home on the O. Saunders farm.

Mrs. Wm. Crowe has returned home after spending several weeks with her family in Detroit.

Albert Carlson is in Wichita Falls, Texas, with his daughter Mary, but will return soon to Battle Creek, where he has purchased a house where his daughter, Martha, having sold his local farm home property recently. He will return in April to spend the summer in his farm house.

We all extend greetings to Mrs. Lewis McDonald, who was 80 years old, Friday. Her guests for the weekend were her daughter, Mr. and Mrs. Benjamin Burr and two children from Barryton, Mich. On Sunday her son, Wilbur McDonald, and family from East Jordan, and her daughter, Mrs. Leona Zoitler, and children from Charlevoix visited with her.

Mr. and Mrs. Richard Russell left Friday to spend several weeks in Ponta Gorda, Fla.

Mr. and Mrs. William Novotny and family from Charlevoix and Mr. and Mrs. Richard Russell Jr. and children from Marion, Mich., were guests Sunday at the home of Sonny and Jean Williams.

Becky and Debbie Williams entertained a group of friends at a skating party Sunday afternoon.

Mrs. Marie Bissett and Mr. and Mrs. Harvey Cole and small daughter from Charlevoix, were guests Sunday afternoon at the home of Tom and Mary Neilsen.

Mary Carol Nollsen was nine years old this Sunday. Her birthday dinner guests were Diane Alexander and Dobbie Williams.

Atwood Ladies Hear Ideas on Handling Money

The Atwood Homemakers meeting was held on Wednesday Feb. 9 at the home of Mrs. Peter Pott. Vice Chairman Mrs. Art De Vries called the meeting to order. Devotions and prayer were given by Mrs. Peter Pott. The minutes and treasurer's report were read by the Secretary Mrs. Henry Burns.

There were seven members and one visitor, Mrs. Seibe De Vries present. Discussion leader, Mrs. Art De Vries, gave a very interesting lesson, "Money and Planning the use of the Family Dollar.

The ladies also checked a sheet on "Can You Manage Money?" which caused some discussion. Mrs. Art De Vries and Mrs. Erwin Holecheck plan to attend the Thursday afternoon meeting at Bellaire on Home Management and Decision Making.

Our next meeting will be held at the home of Mrs. David Beck on Wednesday March 9 at 1 p.m. Meeting was adjourned and refreshments were served by the hostess, Mrs. Peter Pott.

Bureau Holds Oyster Supper

The Oyster Bay Farm Bureau met Sunday evening, Feb. 13 at the home of Mr. and Mrs. Leonard Burns, 402 E. Dixon Ave. for the annual Oyster Supper.

The host showed pictures of his Alaskan trip last summer. Regular business meeting followed.

Those attending the supper were Mr. and Mrs. Fred Willis, Mr. and Mrs. Ed Shanahan, Mr. and Mrs. Joe Williams, Mr. and Mrs. Leo Berg, Mrs. John Struthers, Miss Frances Durance, Mr. Albin Durance, Mrs. Grace Scamehorn, Mr. and Mrs. William Paddock, and Mrs. Matilda Ikens.

East Jordan

by Cathy Malpass
LE 6-2316

Parker Seiler, well known snow - sculptor, was back home. He did a sculpt of George Washington (honoring Washington's birthday) in front of Big Jug Gardens, the home of his parents, Mr. and Mrs. John Seiler.

The Town and Country Extension Club met Wednesday night with Shirley Schumacher. The group enjoyed a delicious pot - luck supper planned from the lesson of the day: variety in salads.

Glen Peebles, son of Mr. and Mrs. John Peebles, has enlisted in the Navy. His address is:

Glen A. Peebles SR
D50-33-40
C. O. 114
R. C. T. Great Lakes, Ill.
60088

The National Merit Scholarship Test was given to juniors at East Jordan high school March 1.

Study of a school merging of East Jordan, Ellsworth, and Central Lake is still being continued.

The ice skating rink has been opened at the community building afternoons and evenings every weekday. Jack Zoulek is in charge.

NOTICE
LAST DAY FOR VOTERS TO REGISTER

The City Clerk's office in the City Hall will accept registrations between 8 a.m. and 8 p.m. Monday, March 7, 1966. Qualified persons can register until that time, for the Monday, April 4 City Election.

Hugh Mayne
Clerk
City of Charlevoix
Michigan

Maxbauer's Dairy PRESENTS

This Week in Charlevoix Schools

Wednesday, March 2.
--District tournaments at Charlevoix, Charlevoix vs Mancelona, 7:30 p.m.

Thursday, March 3.
--PTA meets at Elementary School Cafeteria, 8 p.m.

Friday, March 4.
--Finals of District Tournament at Charlevoix 7:30 p.m.

Monday, March 7.
--High School Confraternity classes at St. Mary's School, 7:15 p.m.

Look for this Seal of Freshness on every carton of Maxbauers Milk

AT YOUR STORE...OR AT YOUR DOOR

Our Milk is Produced and Processed Locally
It's Better . . . Because It's Fresher

Maxbauer's Dairy
Charlevoix
Phone LI 7-2441

Charlevoix Schools
Hot Lunch
MENU
For the Coming Week

Thursday, March 3.
Baked beans, luncheon meat, salad, rolls and apple sauce.

Friday, March 4.
Parsley potatoes, fish sticks, harvard beets and jello.

Monday, March, 7.
Spaghetti with hamburger and tomatoes, green beans, peanut butter sandwich and peaches.

Tuesday, March 8.
Beef stew, mashed potatoes, cabbage salad and plums.

Wednesday, March 9.
Vegetable soup, crackers and cheese, meat sandwich, apple crisp.

Bread and butter and milk are included in all menus.

A Public Service of The Charlevoix State Savings Bank

FULL SERVICE BANKING

The easy way to pay is with a personal check

It's as simple as writing your name. We do the rest. Let us handle your checking account, and you'll find that the small charge on each check is well worth the time you save. Come in soon; open your account.

OTHER SERVICES
Savings accounts and savings clubs
Loans for any purpose
Safe deposit boxes
Money orders and traveler's checks

The Charlevoix State Savings Bank
Deposits Insured to $10,000
The Bank with the Friendly, Warm Red Sidewalk

YOUR CAR HAS THAT ROAD-WEARY LOOK, CALL US!

Car looking dull and drab? Our expert finish job will work wonders for its appearance. The cost is small!

We proceed with precision on any body repair job You'll like the result

CHARLEVOIX OIL COMPANY
101 Michigan
Phone LI 7-6581

We star at giving that "like new" look to cars

Northern Michigan's Finest Newspaper

CHARLEVOIX COURIER

Editorial Page

Wednesday, March 2, 1966 Page 15

Family Talks Hold Promise

Of all the government programs designed to "do something" about juvenile crime and lax moral standards in the past few years, the current series of governor's conferences on strengthening the family seems to have the best chance of success. Locally, the first regional conference was held in Traverse City Feb. 24.

The reason for our enthusiasm is the dynamic leadership Gov. Romney has given in isolating the problem and turning it over to the people for a workable solution.

* * *

NOT ONLY by word, but also by example, Romney is one of the country's staunchest believers in the importance of strong family ties in keeping the country on the straight and narrow. A family man and church leader, Romney speaks with a conviction that causes his listeners to sit up and take notice.

No small amount of credit for the program should go to Charles Stolz, director, Division of the Family, State Human Resources Council, who has acted as moderator for the program.

* * *

STOLZ has arranged regional meetings throughout the state so that an awful lot of work can be accomplished in a minimum amount of time. After the keynote address, conferences adjourn to small workshops where everyone of the hundreds of people attending has a chance to be heard. The results of each small group discussion are then summed up by discussion leaders at the final plenary session.

Another good feature of the conferences is the follow-through. A representative from each discussion group will be invited to Lansing April 2 to draw up a final list of recommendations.

We wish the governor well on this bold, new undertaking.

Deer Problem Is Biological

The following article on the "deer situation" was prepared by the State Conservation Department.

Michigan does not have as many deer as it used to have.

Michigan is going to have fewer deer before it has more.

There is nothing practical that can be done to produce many more deer right now.

Michigan is located at the northern fringe of the natural range of the white-tailed deer. Fifty miles north of the Soo, there are no deer.

Deer can survive Michigan winters only by retreating into the shelter of deeryards -- dense swamps and thickets. Whether they survive until spring depends entirely on one critical factor: the amount of food available in the deeryards.

* * *

A DEER must have a bushel basketfull of food every day to stay alive and healthy. That means every single deer in northern Michigan needs 90 bushels of food to take him through the winter. In this fact lies the answer to why artificial feeding on a large scale is impossible.

The point is there has to be enough of the right kinds of plants growing in deeryards and it has to be within reach.

* * *

ALL THE green stuff in the world won't feed a single deer if it isn't on his highly selective menu list, and if it isn't where he spends the winter.

When the White Man came to Michigan there weren't many deer. The forests were mature. A few animals lived in cedar swamps, stream valleys and at beaver dam openings. Then came the lumber era and fires in the slashings. This set the stage for the following explosion of deer.

The blackened land subsequently became covered with weeds, then grass, finally shrubs and trees. This made a paradise for deer and they were quick to take advantage of it.

The buck law made good sense in those days. It is always good sense to protect a species during a time when it is expanding and extending its range.

* * *

THE MICHIGAN deer herd probably reached its peak sometime during the 1940's. But even as it peaked, it was evident that disaster lay ahead. The food supply was shrinking. Browse lines--top limits of what a deer could reach--were appearing. Starved deer were being found on spring visits to deeryards.

Just as it is sound to restrict harvests when the herd is expanding, so it is sound to step up the harvest when it gets out of balance with its range.

With the taking of antlerless deer, the herd was bound to decline. We knew that. We knew too, that people would want more deer and that the Department's program would be blamed for the drop.

* * *

IN MANAGING Michigan's deer today, the Conservation Department is fighting a rear-guard action.

Michigan is losing deer, slowly and inevitably to the pressures of nature. The goal is to hold these losses to an absolute minimum.

Michigan's forests are maturing. We are moving into another era of big trees and tall timber. We are growing wood at more than three times the rate we are cutting it. So long as this continues, deer food will go down, and so will the number of deer.

The future? Trees are not going to quit growing. There is no prospect except for a slow decline in deer numbers.

* * *

THERE ARE some things we can do and are doing to help carry more deer through the critical winter months and thus retard the decline. We are doing some spraying to stimulate new growth of deer food plants. We are concentrating this work on the edges of deeryards, to provide food where it is most needed. This effort, together with commercial logging operations, probably is making it possible to bring as many as 100,000 more deer through the winter than we otherwise could. By coincidence, that's about the average number that hunters have been harvesting annually over the past 10 years.

However, only about 20 percent of the land in northern Michigan is state owned. Any large-scale effort to improve deer range, therefore, requires the cooperation of owners of the remaining 80 percent.

Another important factor working against us is the rapid conversion of Michigan land to non-wildlife uses. Michigan is losing land at the rate of 200 acres per day; more than two square miles, or 1 200 football fields per week. It is going to homes, cottages, supermarkets, highways, factories, golf courses, hot dog stands, artificial lakes, and other handiworks of man.

* * *

CONSIDER too, how numbers of deer hunters are increasing. In 1965 there were 150,000 more than were in the woods just three years before.

Given the condition of Michigan's deer range as it exists today, and given the hard, cold facts of nature, all Michigan deer seasons for the foreseeable future must include as a basic principle the taking of some antlerless deer every year.

We must manage deer on the basis of biology--not by popular vote.

* * *

WHAT'S WRONG with turning the job back to Nature? Just this: Nature cannot operate normally in the presence of Man. It was Man, not Nature, who created the conditions which allowed the deer herd to explode 20 and 30 years ago. Not only did Man change the face of the land with axe and fire, he also eliminated the timber wolf, the principal predatory check on deer, a key cog in Nature's other basic controls are starvation and disease. These she will use, and use them ruthlessly, if deer control is given back to her.

* * *

If the Department of Conservation is allowed to continue and improve the management program it now has, a program that has proved itself over 13 years of good deer harvests in the face of rising human pressures, Michigan can maintain a healthy herd with a high rate of reproduction. Hunters can go on shooting deer in about the same numbers each year as they are now taking.

If we let Nature take over, we can look forward to a declining herd of small, malnourished, slow-reproducing deer, and the gradual decimation of deer and deer hunting in much of Michigan can be expected.

That is the choice we have to make.

Odds 'n Ends

by Fran Martin

Tournament drawings were held last week. . .which, in itself, is nothing unusual this time of year, . . .after all, it's tournament time. . .If you're interested in basketball you know that Charlevoix drew Mancelona for a game to be played tonight. . . .and therein lies my story. . . .for this is only the third time in 11 years that Charlevoix hasn't met head-on with Boyne City in the opening game of the District Class C tournament. . .I'd say that that was one for the books for there have always been four and sometimes more Class C teams in these tournament. . . Guess everyone was justified in sounding off this issue. . . .

* * *

HAD A CALL from a friend of mine who said she had a lovely crocus in a pot on her kitchen window. . . .In answer to the question of where she'd gotten it, she said that it had popped its little nose out of the ground during the recent warm spell and when it turned cold her brother had dug it up and potted it rather than see it freeze. . .All this so you'll know what to do in case this happens to you. . . .

* * *

IN CASE you think there aren't people who will peddle Charlevoix's wares at the drop of the hat, let me tell you about the Murdicks who set up business at home shows and boat shows at various spots in Michigan and nearby states . . One of these has been in Toledo where Fran Murdick has been holding down the candy making chore and dispensing brochures about Charlevoix the Beautiful on the side. . . . There's been a home show in Grand Rapids and later on there'll be a sports show where Jerry Murdick and his cohorts will be selling their own wares as well as Charlevoix as a winter and summer resort. . . .And all of this out of the goodness of their heart . . . .Quite a contribution, I'd say, when you consider the price of floor space at these shows. . . .

* * *

SPEAKING of space, did you know that in a small country like Denmark every square foot of land is accounted for? That's right. . . .the government has a planner whose job is to utilizes every inch, one might say, because there's just not enough land to go around if it isn't used to the best advantage. . . .Why do I bring up this issue? Well, it's like this. . . .Have you noticed how all those open spaces we boasted of a while back are no more? I'm kidding? If you think so, just take your little self out for a ride around what was once considered the boondocks and see for yourself how few lots are left . . . Or, if you don't want to do that, check with the powers that be at the Register of Deeds office and see how many pieces of property have changed hands recently or at the city hall and find out how many new building permits have been issued. . . .Time was, and it wasn't too many years ago either, that about the only things occupying the area bordered by Meech st., Dixon ave., Mercer Blvd. and Petoskey ave. were the old Inn Garage and the clubhouse at the golf course. . . .and now take a look. . .It's much the same all around the village. . . .So the 1960 census reports that Charlevoix isn't growing. . .Then where ever are all these new homes coming from?

* * *

ACCORDING to Webster, a hobby is defined as "an occupation pursued for recreation". . . .I'm of the opinion that everyone should have a hobby of some kind. . . .even if it's only reading the sport's page. . .But some hobbies are like Topsy, they grow. . . .and in many instanees take up more space and time than anyone counted on. . . .I heard of one the other day that just about topped them all. . . .When the youngster in the family was real small, he became interested in butterflies and moths. . .Little by little the entire family got interested in collecting and mounting them. . . .Now it's become a family project. . . .even to the point of hatching out cocoons to obtain a desired specimen . . . .They've been mounted through the years and now the family boasts a beautiful collection. . . .

Then there are people who knit. . . .just anything from booties to an afghan or a suit . . . .and how many people do you know who crochet. . . . or polish stones. . . .make doll clothes. . . .paint. . . .make ceramics from molding the clay to the finished product . . .drift wood. . .the list goes on and on. . . . .

* * *

WHAT'S YOUR hobby? If it's something unusual, I'd like to hear about it. . . .I think it would be fun to share it with everyone. . . .And if you think a hobby's for the birds you're wrong. . .it's something that may, at some time keep you sanity. . .or your health so don't speak lightly of it.

Charlevoix of Yesteryear

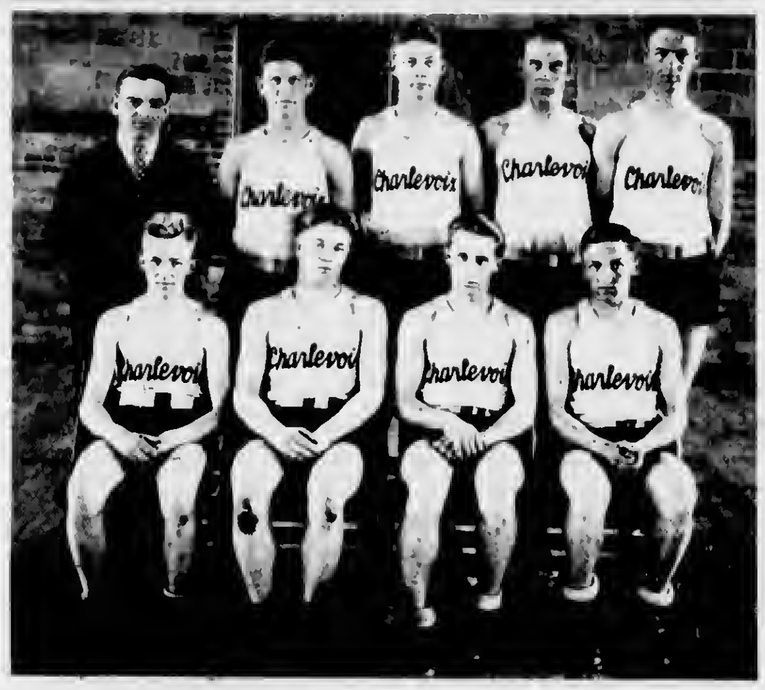

HERE IS the 1929 basketball team which won the consolation prize in district tournaments. Top row (from left) are Coach Ray Kipke, Bill Novak, Max Novak, Ilo Helms and Bill Supernaw. Bottom row Cornie McCall, Rex Supernaw, Dick Marshall and George Bergmann.

REMEMBER WHEN Charlevoix looked like this? This photo of a snow plow was taken in the city Feb. 29, 1948.

Attention Drawn to Problems of Senior Citizens

To the Editor:

A recent survey indicates that the younger Americans are aware of retirement and that most wish to retire at an earlier age than did retirees of the past or the present. The fact is, that while old age is the present of the senior citizen, it is the future of the younger citizen. Hence it behooves all of us to become aware of and concerned for our senior citizens.

For one thing, our churches should get together and form a council for the senior citizen's interest. This council could, in fact, use its influence on various state and federal agencies to secure a trained moderator or coordinator and the establishment of a Senior Citizen Center --- one that would have real meaning to our people, such as health service, part-time employment, handicrafts, dancing and all sorts of recreational events.

* * *

MORE PEOPLE are living longer than they did before. Life expectancy now is 69.9 years, compared to 47.3 at the turn of the century. For women it is as high as 73.4 years.

Sen. Pat McNamara of Michigan was one of the principal authors of some senior citizen legislation which established a new administration on aging in the Department of Health, Education and Welfare and made possible three great programs for the benefit of elderly people.

Michigan is now working to increase multi-purpose activity center programs and will assist in establishment of local councils on aging and training programs to prepare qualified personnel to work with the elderly.

Mrs. Elsie Gibbons

Know Your Newspaper Better

Dear Editor:

Now This Is What I Think!

Did you ever write a letter to the editor?

It's fun to see yourself in print. But actually, you're not writing to only the editor. If he prints your letter—and he probably will—you are really writing to all the thousands of readers of this newspaper. That's a substantial body of readers, but don't let that scare you . . . write as if you were talking to just one of them.

What Do You Write About?

Perhaps you are really mad at the editor and want to tell him off on some opinion he has voiced. Perhaps you can't contain yourself any longer on some important local issue. Perhaps you just like to sound off now and then on topics of current interest. Whatever you choose, the "letters to the editor" column is your opportunity to speak your opinions

We Welcome Good Letters

In writing them, please follow the rules printed at the top of the letters column. These rules ask that you keep your letters reasonable in length, reasonable in tone . . . free of defamatory matter. Remember, the editor must "boil down" your letter if too long, and will take out statements that are libelous . . . even though the letter has your name printed underneath.

Plenty of Topics

It's really fun to write to the editor. We don't recommend that you become a "chronic" letter writer, but every now and then we'll be glad to hear from you . taxes, highways, elections, the legislature, streets, parks, schools, city government, accidents, safety, business . . scores of things to write about!

CHARLEVOIX COURIER

the Beautiful

CHARLEVOIX COUNTY'S LARGEST NEWSPAPER

SMALL Workshop sessions made up the backbone of the Governor's Conference on strenghening the family. Dr. William Ratigan of Charlevoix (far end of table) was one of the seven discussion leaders.

Romney Bets on Family

Continued from Page 1

of many parents.)

10. Set Sunday aside not only as a holy day but a family day.

11. Listen to young people when they tell what they expect of their families.

12. Develop a weekly television series showing how best to handle those problems which are undermining the importance of the family.

* * *

SUMMING up the conference, Mrs. Lou Whitefield, Assistant Director for Family Living Education at Mtchigan State University, recalled a two and one-half year stay in Pakistan, during which she did not see a single "naughty" child, even among the most down-trodden families. She said this came to the conclusion such respect stemmed from a realization on the part of the children that their parents were doing the best they could for them.

"In even the poorest family, there can be the kind of security that makes for a happy family," she said.

One member of each of the discussion sessions will be selected to go to a statewide meeting on strengthening the family in Lansing April 2.

Church

Continued from Page 1

sently is first reader for the local society. She was elected to the position in January, succeeding Mrs. Sylvia Miles. Mrs. Richardson conducts services and reads aloud from Mrs. Eddy's book, "Science and Health."

Second reader is Mrs. Ida Weisheimer, who reads Scripture at services.

A Christian Science Society must have 25 members before it becomes a church. The Charlevoix group presently has 14 members.

Hear Talk on N. Europe

The Dickens Study Club met on Monday, February 21, at the home of Laura Courier. Mrs. Robert Anderson assisted Mrs. Courier in the serving of coffee and tarts before the business meeting. After the adjournment of the meeting, the members were entertained by Mrs. Carl Kohler who spoke of her recent trip through Northern Europe.

Voters Asked to Return Questionnaires

Mrs. Rose Bergmann, secretary of the Charlevoix Regional Planning Commission, asks Charlevoix residents to return questionnaires they received at the polling place last week as soon as possible.

She says she would like to begin tabulation the answers this weekend.

Additional questionnaires are being mailed to residents of Charlevoix and Marion Townships. Tourist and Commercial forms are being sent to interested parties and should be forwarded to Williams and Works, community planners, in Grand Rapids.

A survey of industrial plants will be conducted by Williams and Works in person.

Honor

Continued from Page 1

and quoted this admonition from the National Honor Society Handbook:

"Place and position may at times be bought,
But without character, these things are naught."

New inductees into the society are Carol Annis, Kathy Arbuckle, Jack Bergmann, Linda Boss, Larry Feindl, Connie Geer, Karen Heeres and Rona Henley.

Others are Jan Lachman, Paul Martin, Joyce Malchett, Cindy Ouderkirk, Andy Peters, Gary Plum, Janice Sundberg and Donna White.

* * *

INDUCTING members of the Charlevoix Chaptor were Susan Freedman, Paulette Hansen, Kathy Hoffmann, Betty Kloosler, Rita Sanford, secretary, Susan Skelton, and Ted Weidman, acting president.

Mrs. Robert Martin is an honorary member of the Charlevoix Chapter and Harry Bingham, Mrs. James Irwin, Mrs. Harold Kohn and Clarence Odmark are on the faculty committee.

Probe Plane Report

Coast Guard aircraft and the Sundew were called to investigate a report that an airplane was down on the ice of Lake Michigan about five to seven miles from Good Hart Tuesday afternoon, but the mission appeared to be a false alarm.

Warrant Officer James Seidl, Group Commander, set the search in motion after he was informed by the sheriff's department that Harbor Springs police reported a plane was seen landing on the ice.

Seidl notified Ninth Coast Guard District headquarters which ordered the search.

It was later learned that Highway Department workers near Harbor Springs had seen what they thought was the tail section of a plane on the ice. The Sundew was recalled, but the air search continued until sundown.

William Howard Taft is the only man who served both as President and as Chief Justice of the United States.

Obituaries

MRS. FREDERICK

Funeral arrangements are pending for Mrs. Frederick Frederick, 29, who died Monday at Charlevoix Hospital. She had been ill since September with Hodgkin's disease. She leaves six children.

Funeral will be from the Bailey - Newhouse Funeral Home in Sault Ste. Marie.

The former Rita Brosco was born in Savannah, Ga., Aug. 25, 1936, and was graduated from the Loretto High School at the Soo.

She married Mr. Frederick in Detroit and they have lived in Duluth, Minn., Memphis, Mich., Sault Ste. Marie and Charlevoix where he has been stationed with the Coast Guard.

Besides her husband, she is survived by six children: Steven, 9; Debra, 8; F. Thomas, 7; Christopher, 6; Charlene, 3, and Richard, 2.

Also surviving are her mother, Mrs. Adolph Brosco; three sisters Regina and Eva Brosco and Mrs. Adele Murphy; and five brothers, John, James, Walter, William and Donald, all from Sault Ste. Marie.

Medicare Man Due March 15

E. O. Wiles, district manager for the Social Security Administration, reminded all area residents today of the visit by a representative of his office to the Charlevoix City Hall on March 15.

Interviewing hours have been arranged from 1:30 to 4:30 p.m. so that all persons past 65 will have an opportunity to enroll in the new Medicare Program.

Interviewers will be at Ellsworth Village Hall March 15 from 10 a.m. until noon.

Police School Starts Tuesday

A special training school for law enforcement officers from throughout northern Michigan will be conducted at the County Building beginning March 8, according to Sheriff Glenn Rose.

The Federal Bureau of Investigation will direct the program which will consist of four sessions each Tuesday for a month, lasting from 1 to 5 p.m. and from 6 to 10 p.m. There will be a special session on report writing April 26.

Tell us what you want us to build this Spring.
The estimate is FREE!

PARAGON CONTRACTORS INC.

COMPLETE BUILDING SERVICE

*COMMERCIAL INDUSTRIAL *RESIDENTIAL
Remodel PHONE LI 7-6446 Repair

Take your choice of these 3 famous Firestone tires

GET THE 2nd TIRE FOR 1/2 PRICE

Buy the first tire at price listed below... get the 2nd tire for 1/2 THAT PRICE!

PICK YOUR TIRE... PICK YOUR PRICE... NO MONEY DOWN!

SIZE	Champion				Safety Champion				De Luxe Champion	
	Tubeless Black		Tubeless White		Tubeless Black		Tubeless White		Tubeless White	
	1st Tire	2nd Tire	1st Tire	2nd Tire	1st Tire	2nd Tire	1st Tire	2nd Tire	1st Tire	2nd Tire
6.00-13	$15.80	$7.90	$18.65	$9.32	$19.85	$9.92	$23.15	$11.57	$28.10	$14.05
6.50-13	17.15	8.57	20.05	10.02	21.00	10.50	24.35	12.17	29.85	14.92
7.35-14 (7.00-14) 7.35-15 (6.50-15)	.....	.....	.....	.....	23.35	11.67	26.65	13.32	32.90	16.45
7.75-14 (7.50-14) 7.75-15 (6.70-15)	20.45	10.22	23.20	11.60	23.80	11.90	27.05	13.52	34.80	17.40
8.25-14 (8.00-14) 8.15-15 (7.10-15)	23.10	11.55	25.90	12.95	27.25	13.62	30.50	15.25	38.20	19.10
8.55-14 (8.50-14) 8.45-15 (7.60-15)	25.35	12.67	28.10	14.05	29.90	14.95	33.05	16.52	41.90	20.95
8.85-14 (9.00-14) 8.85-15 (8.00-15)	28.85	14.42	31.50	15.75	33.30	16.65	36.45	18.22	46.65	23.32

Some additional sizes and tube type tires also included in this offer.

ALL Prices PLUS TAX...NO TRADE-IN NEEDED!

SAVE MONEY ...ACT NOW!

NATIONWIDE GUARANTEE
No Limit on MILES...
No Limit on MONTHS
FULL LIFETIME GUARANTEE against defects in workmanship and materials and all normal road hazard injuries encountered in everyday passenger car use for the life of the original tread design. Replacements are pro-rated on tread wear and based on current Firestone retail price at time of adjustment.

LIMITED TIME OFFER...DON'T MISS OUT!

Priced as shown at Firestone Stores, competitively priced at Firestone Dealers and at all service stations displaying the Firestone sign.

CAREY OIL COMPANY
1102 S. Bridge Charlevoix

CHARLEVOIX OIL COMPANY
101 Michigan Charlevoix

Top quality foods AT BUDGET PRICES

SMOKED PICNICS LB. 43¢

Chicken BACK & NECKS lb 10¢
Fresh Pike and WHITEFISH
Farmer Peets SKINLESS FRANKS lb. 59¢
Tender ROASTING CHICKENS lb. 49¢

USDA Choice (Don't Be Fooled By Inferior Quality)
SIRLOIN STEAK LB. 99¢

ORDER-US No. 1 MICHIGAN
POTATOES 10 Lb 39¢

PIONEER BLEACH Gal. 29¢
Michigan Granulated - With $5 Order
SUGAR 5 LB. 39¢
3 Diamond Mandarin
ORANGES 4 11 oz. cans 89¢

PASCAL CELERY Stk. 19¢
Spartan BROWN SUGAR 4 lb. 59¢
New From Coca Cola Plus Bottles
FRESCA 8 12 oz. Bottles 49¢
Spartan CHEESE SPREAD 2 lb. 49¢
Spartan STRAWBERRY JAM 3 lb. 89¢
Ready to Eat! PIZZA with Cheese 59¢ with Pepperoni 79¢

Spartan tuna - 6½ oz. - 3/89¢
Shurfine Spaghetti - 2 lb. 39¢
Fould's Macaroni - 1 lb. 25¢
Gerber's strained baby food 4 3/4 oz. - 10/89¢
Baggies - lunch wrap - 25's-39¢
Scott reg. towels - 2/43¢
Shurfine Flour - 5 lb. 45¢
Shurfine shortening - 3 lb. 59¢
Personal Ivory soap - 4/29¢

"Baked Special for the North Country"
MULLERS OVEN FRESH
LUMBER JACK BREAD 2 1¼ lb. Loaves 49¢

COME IN AND SEE OUR BIG ASSORTMENT OF BASKETS

Member SPARTAN STORES
NEFF BROTHERS QUALITY FOOD STORE
FREE DELIVERY - PHONE LI7-6541

HOAG & SON
SPRINGPORT, MICHIGAN FILE

CHARLEVOIX the Beautiful COURIER

CHARLEVOIX COUNTY'S **LARGEST** NEWSPAPER

Vol. 69 No 10 12 Pages | Charlevoix, Michigan, Wednesday, March 9, 1966 | 15¢ a copy In county $4 a year

Go-Go Permit Denied

Aldermen Reject Hare's Lair Bid

Charlevoix City Council Monday denied a request for an entertainment license at the Hare's Lair on W. Dixon because the physical facilities at the would-be night spot aren't good enough.

The action came after the Charlevoix Ministerial Association protested at the last Council meeting against Go-Go girl entertainment offered by the Hare's Lair earlier thts winter.

* * *

THE REV. Jack Harris of the First Baptist Church and the Rev. George Majors of the Community Church of God said Go-Go type entertainment undermined public morality, led to illicit sex and was apt to lead astray servicemen stationed at Charlevoix.

In a letter read to the Council Monday by Mayor E. D. (Pat) Hawley, Rev. Harris, who heads the ministerial group, thanked aldermen for looking deeply into the situation. He said the kind of license sought by the Hare's Lair would open the door to "all types" of objectionable entertainment.

* * *

HAWLEY also read a letter from D.A. Winnie, representing Henry Hogan, owner of the Hare's Lair. Winnie re-stated his request for an entertainment license, expressed surprise that the council had tabled the measure at the last meeting and said he expected the "courtesy" of an explanation.

"We regret the unfavorable publicity given this matter by the Courter and the connotation given that we are establishing a Go-Go house having a bad reputation," he wrote. "We chose to close, pending approval of our request for an entertainment license to avoid undue publicity and because the winter ski season was essentially over.

* * *

"WITHOUT an entertainment license, speakers, stand-up comedians, and other forms of dancers and entertainment could not be engaged.

"We are as interested in preserving the good, wholesome reputation of Charlevoix, if not more so than many, because of our investments, and wish to see the city prosper as much as possible," he continued.

* * *

"I REPEAT that our interest in having an entertainment license is in preparation for the new hotel and continuation of Go-Go girls is furthest from our minds. Although this is a form of entertainment much publicized on television for the younger set, like most things, it can be exagerated. To this extent, we apologize to anyone offended and hope it won't be seriously held against us."

A motion denying the license was made by Alderman Del Territi, supported by Alderman Bill Fochtman. The vote was unanimous.

* * *

THE RESOLUTION was a stock form supplied by the State Liquor Control Commission to sound out community sentiment on the granting licenses. A license objected to locally has virtually no chance of approval by the state.

The type of license presently held by the Hare's Lair permits a band and a singer but no other types entertainment.

The bar is located in the basement of the unoccupied Holiday Beach Hotel at the foot of W. Dixon Ave. Eventually, Hogan hopes to tear it down and build a nine-story convention hotel on the site.

Notified of the Council's action, Hogan said the Hare's Lair will not re-open this winter.

Pier Crumbles

HEAVY ice has caused the north pierhead at Charlevoix Harbor to crack and sink into Lake Michigan. The local Coast Guard Station has taken note of the situation and sent pictures to the Army Corps of Engineers to determine what must be done to repair the damage.

City Street Boss Leo Allard Retires

Leo Allard, superintendent of the city's Street Department since 1928, will retire in April. But co-workers held a party in his honor March 5, his last full day of work before vacation.

When Allard came to work for the city, street facilities consisted of "an Acme truck, a team of dapple horses, a push - type snow plow, three men and myself."

Allard leaves behind a staff of five plus some of the best equipment going for street maintenance and repair.

Known for his dexterity at the helm of a snow plow, Allard says his first year in the department was the first year Charlevoix plowed its streets, using a snow-plow attachment on the truck.

"Even then, we only plowed half of every street, leaving the other half open for sleigh trafitc. We used the team of horses to haul the snow away on bob sleds."

Allard recalled that as late as 1950, the city used horses to plow sidewalks.

Allard plans to spend his retirement in Charlevoix, although his wife, Lela, is talking about a trip to California next fall to see her sister. The Allards live at 1006 Bridge Street.

Leonard Dubey will succeed Allard as street superintendent.

Leo Allard

Upholds Family Tradition

Daniel N. Gallagher, son of Mr. and Mrs. John A. Gallagher, is upholding a family tradition.

Young Gallagher enlisted in the U. S. Coast Guard and reported to Cape May, N. J., Sunday.

The elder Gallagher, relief captain on the Beaver Islander, served in the Coast Guard 24 years.

SPARTAN bellringers from Michigan State University will appear at Charlevoix High School at 2:30 p.m. April 17. The group, which will offer musical entertainment on English handbells, is sponsored by the Shakespeare Club. Wendell Westcott is the director.

Steve Kowbel 'Holding Own'

Members of the family report Steve Kowbel is "holding his own," although he is still in a coma.

Kowbel suffered a stroke Feb. 28 while working at his store. He and his son, Don, are proprietors of Harbor Hardware. Kowbel is in Charlevoix Hospital.

Sanitary Facilities Asked in E. Park

Mayor E. D. (Pat) Hawley recommended Monday night that money be set aside in the 1966-67 budget for toilet and shower facilities in East Park to alleviate pollution of Round Lake.

City Superintendent Jim Taylor said it was too late to get any facilities built for use this summer.

A total of $19,358 was set aside for the work in last year's budget, but part of the money was used for roads and airport improvements.

* * *

LAST YEAR, an engineering survey fixed the cost of a harbor facilities building at $150,000, half of which would be borne by the state. Toilet and shower facilities alone would cost $35,000, of which the city would pay $17,500.

Mayor Hawley pointed out that if the city accepts matching funds, the facilities are subject to state controls. This would mean the service building would be open only to sailors docked at Charlevoix and closed to all others.

* * *

ALDERMAN Robert Gill suggested that Charlevoix try to "go it alone."

Mayor Hawley asked Taylor to check and see what additional funds might be available and the matter was dropped.

* * *

IN OTHER Council business, aiderman agreed to look into a request by Taylor that the city purchase a street sweeper at a cost of no more than $12,000.

"Why don't you put it in the proposed budget?" Hawley suggested.

"It's already in there," Taylor answered. He said the budget probably will be ready for the Council at the next session.

* * *

ALDERMAN Bill Fochtman said he thought the city should consider building toilets at Depot Beach and Ferry Avenue Beach. No action was taken.

* * *

COUNCIL voted unanimously to accept the Board of Canvassers' report on the primary election.

* * *

CITY CLERK Hugh Mayne relayed a request by his deputy, Ida Helse, that the first Council meeting in April be moved up one day so that it won't conflict with the election, April 4.

He said Mrs. Helse objected to the increased workload when Council meetings and elections fall on the same day. Hawley asked Taylor to put the request on the next Council agenda.

* * *

ALDERMAN Gitt said power lines going up Mt. McSauba come awfully close to the ground and thought the city should investigate.

* * *

ALDERMAN Jerry Whitley noted that heavy truck traffic on Antrim Street en route to the Medusa site appears to have lessened. Hawley said he had called the situation to the attention of Medusa officials.

Continued on Page 12

Mercury Drops To 3 Tuesday

Temperatures in Charlevoix this week ranged from a pleasant 42 degrees last Thursday afternoon to a nippy reading of 3 yesterday (Tuesday) morning.

Weatherman Harry Ladd said precipitation for the week amounted to .45 of an inch, which fell as 2.8 inches of snow over the weekend.

CHARLEVOIX'S second snowcat races of the season were held Sunday at Ferry Beach. Machines were divided into two classes, with all winners receiving cash prizes. About 20 snowcats participated, with an audience estimated at up to 500 in the afternoon. (Photo By Harold Lang)

MRS. GRACE Scamehorn of Charlevoix has been hired as secretary of the Chamber of Commerce, manager Archie Dayton, has announced.

Classifieds Find Homes, Tenants

With Medusa work crews being beefed up, the Charlevoix Courier classified page is becoming a valuable clearing house for information about property to buy or rent.

Check the classifieds to find the tenant you want--or the place you want to live. Or run an ad of your own. You'll be pleased at the results.

Most Carry Rabies

Marauding Skunks Plague Charlevoix

Charlevoix has more than its share of skunks, and the State Conservation Department is doing what it can to get rid of them, according to Harley Burris, conservation officer from Boyne City.

The little nocturnal beasts not only are unpleasant to have around --- odoriferously speaking --- but virtually all skunks are carriers of rabies, Burris says.

"THEY MAY not have the disease themselves, but the virus is present," he claims.

He added the real danger comes not from skunk bites ---since most people are too wary to get that close---but from dogs and cats which become infected after tangling with them.

BURRIS says there are two

Continued on Page 12

Pictures Stolen While Family Attends Funeral

The Frederick Frederick home at 106 Palmer was entered sometime last week and about 200 family pictures---many of them of Mrs. Frederick---were taken, according to Charlevoix police.

The house was entered while the Frederick family was in Sault Ste. Marie attending the funeral of Mrs. Frederick who died Feb. 28 at Charlevoix Hospital of Hodgkins disease. She was 29.

* * *

FREDERICK, who is assigned to the Charlevoix Lifeboat Station, said most of his pictures of his late wife were taken, along with other family pictures and photos taken during his recent tour of duty in Turkey.

"They are of value to no one but me," he said. "I can't understand why anyone would want them."

The entry was discovered Saturday night by friends who were watching the house. Frederick and his six children returned from the Soo Sunday.

2,303 Plates Sold Locally

The Charlevoix Secretary of State's office sold 2,303 auto license plates for 1966 up to the March 1 deadline, according to Mrs. Edna LaBlance, manager.

The total includes 200 sets of plates sold the last day, she said.

Fifteen motorists without insurance chose to pay the $35 uninsured drivers fee, she said.

Last year the office sold 2,500 sets of 1965 plates, she added.

JOYCE WELLS helps prepare for grand opening of Oleson's Variety Store Thursday, March 10. The store will keep the same hours as Oleson's food market, remaining open until 9 o'clock Friday evenings.

CIVIL DEFENSE workers attending a regional meeting sponsored by Michigan Tech in Gaylord March 1 included these seven from Charlevoix. Bottom row, from left, are Lillian Bergmann, county juvenile officer; Alice Tunison, Civil Defense director; and George Hutchinson, director of welfare. Standing are Lee Sneathen, Jr., chairman of the Board of Supervisors; Clarence Rabach, supervisor; Lee Moerland, supervisor and Civil Defense chairman; Fenton R. Bulow, county clerk.

Hayes BayShore

Mrs. Thomas Maxwell
Phone LI 7-2119

Mrs. Willard Bodley and Mr. and Mrs. Ronald Geer of Charlevoix drove to Milan on Saturday to attend an Eastern Star reception and dinner honoring Mrs. Marion Day, a cousin of Mrs. Bodley's. Mrs. Day is a state officer in the Eastern Star. Mrs. Bodley and the Geer's were overnight guests of Mrs. Thurlow Bodley, returning home on Sunday.

Julie and Sally Geer, daughters of the Ronald Geer, spent the weekend with their grandfather, Mr. Willard Bodley.

Miss Nancy Ingalls of Petoskey spent the weekend recently with Mr. and Mrs. Richark Zipp.

Sunday night supper guests of the Richard Zipp's were Mr. and Mrs. Wilbur Ingalls and family of Petoskey, Mr. and Mrs. Thomas Ingalls of Petoskey, Mr. and Mrs. Gary Zipp, Mr. and Mrs. Bruce Green and daughters of Bay Shore and Mr. Lawrence Zipp of Bay Shore.

Miss Sandra Zipp arrived on Tuesday at the home of her parents, Mr. and Mrs. Richard Zipp for an indefinite stay.

Miss Zipp is a registered nurse and has been employed at St. Luke's Hospital in Saginaw.

Mrs. George Golke of Bay Shore was a Sunday afternoon visitor at the home of Mr. and Mrs. Willis Kelser.

Mr. and Mrs. Lloyd Kuebler and family were Thursday night dinner guests at the home of her brother-in-law and sister, Mr. and Mrs. Harry Brown in Petoskey.

Mrs. Susan Clements is visiting at the home of her son-in-law and daughter, Mr. and Mrs. Harry Brown.

Mr. and Mrs. Oliver Garver and their granddaughter Patty Elzinga of Charlevoix celebrated their birthdays at a dinner last Sunday. Others present were Mr. and Mrs. James Elzinga and four children of Charlevoix and Mr. and Mrs. Harold Johnecheck and daughter Debbie Lynn and son Ricky Lee of Boyne City.

Mrs. Lizzie Maves 84th birthday was celebrated recently at a WCTU meeting, held at her home in Boyne City. With a pot-luck dinner and gifts from friends. Mrs. Oliver Garver and her aunt, Mrs. Eula Pritchard of Ironton Bay, district superintendent of the WCTU, were at the meeting.

Mr. and Mrs. Oliver Garver were Wednesday evening dinner guests of Mr. and Mrs. Quinton White and daughters, Glenda and Irene.

Jerry Kelser spent his spring vacation, Wednesday to Sunday, from the University of Michigan, at home with his parents Mr. and Mrs. Willis Kelser.

PALACE
SHOW PLACE OF CHARLEVOIX THE BEAUTIFUL
TELEPHONE 547-9761
FRIDAY THRU SUNDAY
SOPHIA LOREN
OPERATION CROSSBOW
MGM METROCOLOR
At 7:05 and 9:10
Adults 90¢ Children 35¢
Starts Mar. 18 "NEVER TOO LATE"

CHARLEVOIX COURIER the Beautiful

Charlevoix Courier Corp.
111 Bridge Street, Charlevoix, Michigan
Phone Liberty 7-6558

Published each Monday and Wednesday mornings at Charlevoix, Michigan. Second Class Postage Paid at Charlevoix, Michigan. Second Class Postage Paid at Charlevoix, Michigan

SUBSCRIPTION RATES

	In County	Elsewhere
One year	$4.00	$5.50
6 months	2.75	3.75
3 months	2.00	3.00

ALL SUBSCRIPTIONS MUST BE PAID IN ADVANCE
Member of The Michigan Press Association.
Affiliate Member National Newspaper Association.
National Advertising Representative
Michigan Weekly Newspaper, Inc., 257 East Michigan Ave., East Lansing, Michigan

Cubs, Families Attend Dinner

More than 200 Cub Scouts and their families attended the annual Blue and Gold dinner at the HighSchool March 1 sponsored by the Kiwanis Club.

Charles England was master of ceremonies, Ken Empy introduced pack personnel and the Rev. Lowell MacFarlane of Petoskey spoke on the "Importance of the Family in the Cub Scout Program."

The Rev. Jack Harris of the First Baptist Church led group singing and Uno Soumela presented advancement badges to the cubs.

Tony Price and his guest Miss Linda Schumaker of Lansing were recent guests of his parents, Mr. and Mrs. William Price. Tony is a student at Lansing Community College.

Mr. and Mrs. Gerald Price and family of Petoskey and Mr. and Mrs. Fred Burrows and family of Petoskey were Sunday afternoon visitors of Mr. and Mrs. William Price.

Linda White celebrated her seventh birthday Saturday afternoon with a party at her home. Guests were Cindy Bubnak, Lorri Robinson, Charlene Tripp, Joy Anderson, Karen Carter, DeEtta Smith, Sally Michael, Judy and Susie Allison, Audry Speigl and Barbara, Carol and Paul White. Sandy and Debbie White supervised the games. Prizes and balloons were given each guest. Cake and ice cream were served. Each child was given a favor.

Mr. and Mrs. Bob White were Saturday evening dinner guests at the home of Mr. and Mrs. Paul White in celebration of Linda's birthday.

Girl Scout Troop No. 275 met at the home of Mrs. Virginia Howse, with their leader Mrs. Paul White, for a farewell Scout supper, Thursday from 4:30 p.m. to 8 p.m. After supper the Scouts enjoyed games and dancing. Each girl was given a gift from the troop. Ten Scouts were present and three were unable to attend.

Mrs. White has been the leader of this troop for four years and has done a wonderful job, putting many hours of work and planning in every week. Due to her health, she is unable to continue. A volunteer leader in Hayes-Bay Shore area is needed so that these 13 girls may keep their troop.

Mrs. White says that with new families moving into the area, more girls would like to join. For information, call Mrs. Paul White DI 7-7575 or the Field Advisor, Miss Ruth Mogg in Charlevoix LI 7-6440.

WRITING for the Courier is only one of the many activities that keep Mrs. Ross Alexander busy.

Ironton

By Mrs. Ross Alexander
LI 7-2037

Guests of Mrs. Gertrude Colwell the past week were her nephew and family, Mr. and Mrs. Lewis Wilson from Mears, and Mrs. Goldie Follmer and friend from Petoskey.

Mrs. Jack Jentzen has been ill the past two weeks.

There will be a family night supper at the church next Sunday night. Everyone is invited.

Mr. Ole Neilsen Sr. is a patient at Charlevoix Hospital having had a severe stroke the past week. Mr. Neilsen is ninety - two years old and has been a resident of our community many years. We extend our best wishes to him and his family.

Mable Bird and friend from Flint were guests the past weekend at the home of Mr. and Mrs. Ed Beene.

Mrs. Sarah Staley from Detroit was a guest last Tuesday at the home of Ed and Lorena Beene.

We extend our congratulations to Cindy Ouderkirk, on being chosen as a member of the National Honor Society for high school students. She is the daughter of Mr. and Mrs. Robert Ouderkirk.

The 4H girls Club meets each Wednesday with Mrs. Sally Saunders. Their sewing project is making skirts for spring.

Suzie Saunders was an all-day guest of Diane Alexander this Sunday.

Our nice spring weather caught a severe cold this past week. The fishermen are still on the ice, but not many fish are being caught.

Young People of Church Plan Rummage Sale

The Young People of the Community Church of God will sponsor a rummage sale at the Fellowship Hall, Friday evening, March 18, from 6 to 9 p.m. and on Saturday from 9 a.m. to 5 p.m.

Furniture, antiques, clothing for men, women, young people and children will be on sale. Also, fruit jars, toys, games, books and many other useful items.

The young people would appreciate donations for their sale. Bill and Joan Kerr are the youth counsellors and will be gald to pick up any item donated, if you will please call LI 7-2215.

Proceeds from the sale will be used to help the youth attend the State Youth Convention in Detroit in May. They also, plan to give an offering to H.A.M. (Hands Across Michigan) which will be used for the development of Higgin's Lake Church for a retreat, and for Youth Scholarships that are given each year.

Michigan Slides to Be Seen by Senior Citizens

Charlevoix Senior Citizens will meet at the Community Church of God Fellowship hall Friday March 11 at 7:30 p.m. Color slides commissioned by Michigan Bell entitled "History of Michigan in Painting" will be shown by Kenneth T. Harrold, Michigan Bell manager.

Colorful and impressive, the slide talk takes viewers back in time to great events in Michigan's past. Harrold will tell, stories behind the paintings that dramatically capture the life and spirit of the events they portray.

George Hutchinson and Harold Totten will talk on Medicare and refreshments will be served.

Call Rev. George Majors for any information.

Talk of the Town

Glenn B. Snider, Charlevoix Elementary School principal, was in Grand Rapids last week to attend the annual convention of the Michigan Association of Elementary School Principals.

Pfc. Robert Herrington, who has been in Vietnam since July with Company B First Battalion, 18th Infantry of the Big Red One Division, is scheduled to leave there today (Wednesday) for San Francisco and separation at Oakland, Calif. He then plans to return to his job at Montabello, Calif., before coming to Charlevoix to see his mother, Mrs. Hal Warner, next summer.

Ex-School Marm Writes for Courier

A former schoolteacher, Mrs. Ross Alexander has been writing Ironton news for the Courier since 1930.

A native of East Jordan, Mrs. Alexander spent her girlhood in Central Lake and attended normal school (teachers' college) in Charlevoix.

"At that time, normal school occupied two rooms in the high school. It was a one-year course, and I spent one summer at Ypsilanti State Normal for extra credit," she recalls.

* * *

IN 1921, Mrs. Alexander began teaching grades one through four in a two-room school at Ironton. The following year she taught at the Lincoln School in Charlevoix (now the American Legion Hall) before marrying Ross Alexander and moving back to Ironton. Her father - in - law, Sam, operated the Ironton Ferry for many years.

At the start of World War II, the family moved to Petoskey where Alexander was superintendent of the Foster Boat Co., a firm making tarpaulins and other marine gear. Mrs. Alexander gave up her correspondent's job.

* * *

WHEN THE WAR ended, they moved back to the family home in Ironton for keeps.

Today, Alexander is superintendent of Paul-Reed Co. in Charlevoix and Mrs. Alexander keeps busy with a multitude of activities in addition to her work for the Courier which she resumed in 1964.

* * *

SHE IS a member of the Charlevoix Garden Club, the Dickens Club and the Mary Brewster Circle and sings in the choir at the Ironton Church across the road from her home.

She enjoys painting and has an interesting painting of her childhood home framed and hanging on the dining room wall. She also knits, sews, raises African violets and spends no small amount of time seeing to it no bird in Ironton goes without three-square meals a day. Bird feeders of every size and description decorate the Alexanders' lawn.

She is particularly fond of one cardinal which has returned to their home three years hand-running.

The Alexanders have a son, Sam, who lives in Ironton, a daughter, Mrs. Jane (Richard) Friend of Peteskey and four grandchildren.

Talk of the Town

Mrs. Raymond Seymour and her daughter, Mrs. Robert Darrah of Petoskey, left Sunday via plane for San Clemente, Calif., to visit the former's son - in - law and daughter, Dr. and Mrs. Fred W. Young. Mrs. Darrah will return after 10 days. Mrs. Seymour plans to remain for several weeks.

★ For Life Insurance
★ For Hospital Insurance
★ For Peace of Mind
-Contact-
KEITH V.
STINCHCOMB
-Special Agent-
John Hancock
* Business Phone 535-2346
* Res. Phone 582-7036
* East Jordan

HERE'S A *NEW* IDEA *for your* HOME AND AUTO INSURANCE

✓CASH SAVINGS
✓BETTER SERVICE
✓GREATER CONVENIENCE

Ask your Farm Bureau Agent about the Suburbanite. It's a completely different kind of protection. The plan is designed for urban and suburban families by Community Service Insurance.

Your home, car(s), travel trailer, cottage or cabin and boat — can be protected through one plan, one company, and one agent. There is no costly "overlapping" of coverages; no "gaps" in your protection. And, you can choose the amounts of coverage you need — from "all risk" plans to money-saving deductibles.

"The Suburbanite" will mean cash savings, greater convenience and better service for you and your family. There are no additional membership or policy fees.

NOW NO MEMBERSHIP OR POLICY FEES REQUIRED!

COMMUNITY SERVICE INSURANCE

CALL YOUR FARM BUREAU INSURANCE AGENT. HE'S LISTED BELOW.

DAWSON WAY
Charlevoix, Michigan
547-2321

STANLEY STEMPKY
Cheboygan, Michigan
MA 7-2819

WALTER CHELLIS
Ellsworth, Michigan
LU 8-2913

JOHN FEAR
East Jordan, Michigan
LE 6-7208

FRED HINKLEY
Petoskey, Michigan
347-8631

CHARLES ELZINGA
Charlevoix, Michigan
LI 7-9130

CARL MIER
Gaylord, Michigan
732-4255

Nice Weather To Be Inside!

...and even nicer with a Comfortmaker.
OIL HEAT UNIT

You'll enjoy every minute inside with a new AFCO COMFORT-MAKER oil furnace. It's so easy, so convenient, to keep your entire home warm and free from drafts. Just set the thermostat at the temperature you want. The COMFORT-MAKER unit does the rest! See our wide selection of COMFORT-MAKER furnaces for every size and type of home. And ask for a free estimate.

AFCO SINCE 1909
GAS HEAT INSTALLATION CO.
1005 May Street-
Telephone LIberty 7-9721

MORE THAN MONEY . . . PEOPLE ARE OUR BUSINESS

Bob was overloaded with bills to pay

So he came to us for a Bill Paying Loan, and now his bills are paid. He has only one small payment to make each month on the loan.

Why don't you stop in and see about a loan, or inquire about our many other banking services? Our courteous officers are always happy to help guide you in the right financial direction.

- SAVINGS
- CHECKING
- ALL LOANS
- MONEY ORDERS

NEW BANK HOURS:
Mon. thru Thurs. 10 a.m. to 3 p.m.
Friday 10 a.m. to 4:30 p.m.
Saturday 9 a.m. to 12 noon

CHARLEVOIX COUNTY STATE BANK
The Bank on The Corner
Member of The Federal Deposit Insurance Corp.
Deposit Insured to $10,000 00

White Stag

White Stag keeps pace

Run, walk, or jump in a pair of Cotton Sun stretch Southhampton length pants. $8.00 Match the pants to a tiny stripe color and white sleeveless turtle neck of easy care knitted cotton. $3.00.

Lieberman's
Of Charlevoix
SHOP FRIDAY EVENINGS 'TIL 8:30

Clockwise

With Bob Clock

I was surprised at the recent governor's conference on strengthening the family how often the discussion turned to a lack of child discipline as one of the major causes of problems besetting modern society.

As a former schoolteacher, I could only concur. It doesn't take too many days at the head of a class to realize that the happiest children -- the ones who do the best work and take home the best grades, the ones who are best liked by their classmates and vice versa--are the ones who live under the strictest set of rules at home.

* * *

I'LL NEVER forget a conversation I overheard one afternoon in the hall between two 12-year-old girls. One, a pretty little thing, was the product of a broken home, her mother worked and she was her own boss so far as hours, dress and spare time activities were concerned. The other one came from a family where the parents were known as strict disciplinarians.

"I'm going to ride my bicycle to Fenton after school today," the first one boasted loudly.

The other didn't answer for a minute. Then she came up with a real conversation stopper:

"My father won't let me ride my bicycle to Fenton," she said in a tone that was just as boastful as her friend.

For a minute I thought the first little girl was going to burst into tears because she had nobody to tell her what she couldn't do.

* * *

IT'S BEEN my experience that rather than resenting discipline, youngsters absolutely crave it. Their experience in the world is too limited for them to set their own guidelines. And, strangely enough, they know it. Many of the participants at the governor's conference agreed that if youngsters are called upon to set limits on their own behavior, they will draw lines much tighter than necessary. They are willing to tow the mark, but they need someone to draw boundaries and set limits -- and then enforce them.

* * *

IT IS REALLY not difficult to understand why so many parents of today's teenagers have abdicated their responsibility. They were youngsters during the Depression and the turbulent years of the Second World War. They raised their families during the prosperous 50's and 60's, determined that their youngsters were going to have a better life than they had.

Many parents seem to have agreed that it crimps a youngster's style to get a job and earn his own spending money at the very time that jobs for youngsters were vanishing into the maw of automation. Automatic pin spotters replaced the pin setter; checkout counters diminished the need for sales clerks; prepackaging of all kinds reduced the need for stock boys. Youngsters found themselves with a super - abundance of time, plenty of pocket money from dad -- and no ready advice on how to spend either wisely.

A whole generation of parents--and youngsters--seems to have lost sight of the fact that the most worthwhile things in life are the products of discipline.

* * *

WE ARE reaping the results of our permissiveness today with a bumper crop of juvenile hoodlums who, in the absence of parental rules, have written their own. Now it appears that unless we apply the brakes and make a U-turn toward old fashioned discipline in the home, we are in real trouble, not only as families but as a nation.

* * *

Mrs. Loa Whitfield of Michigan State University's family living department thinks one way to keep the situation from worsening is to educate young parents on how to raise their youngsters--impressing upon them the importance of discipline at all stages of child development. She believes a person learns best at the time he needs the information. It follows that the best time to train people to be parents is when they have children, not when they're pimply - faced students in a high school home economics class.

* * *

Mrs. Whitfield's argument makes sense. It is presumptive to assume that because a man and woman are biologically capable of producing a child that they automatically know how best mold that child into a happy, contributing member of society. Mrs. Whitfield thinks we leave an awful lot to chance.

If she has her way, all new parents will be taught not only how to change a baby's diapers, but also how to shape his emotional development with a firm hand. And if Mrs. Whitfield can develop such a program on the adult education level, I predict she'll have no shortage of eager students on her doorstep waiting to enroll.

FRENCH flows thick and fast Wednesday evenings at Charlevoix High School under the tutelage of Gunner Lundtiegen of Boyne City. The course is one of the adult education classes sponsored by the board of education.

Cub Scouts Get Awards at Blue and Gold Dinner

At the close of the ceremony, awards were given to Cubs who had earned them in recent weeks.

Lion badges went to Clayton Jones, Kenneth Empey, Randy Gustanson, Scott Cooper and Dale Foster; Bear awards were issued to Kevin Martin and Douglas Cardwell, who also received gold and silver arrows.

Tim Moerland received a silver arrow and the first year star; Patrick Whitley, Gregory Garten, Phillip Christ, Mike Kane, James Pettis and Jeffrey Himebauch received one-year stars.

Wolf awards went to Terry Mol who also received one gold arrow point and two silver arrow points. Steven Bloom received a silver arrow and a gold arrow and Mike Fochtman a gold arrow and a one-year star. Other Wold awards went to Mike Bennett, Tom Bacon and Jim Russell.

Recipients of Bobcat awards were Randy Williams, Tom Bacon, Jim Russell, Mike Bennett, Bob Guderkirk, Steve Michael, Mark Poff, Ronald Winchester, Lindy Allison and Edward Russell. Peter Hooper received a two-year star.

One of the folkore beliefs was that dogs were more apt to catch rabies during the hottest summer days, hence the term Dog Days.

Band Nets $400 on Steak Dinner

The band dinner under the chairmanship of Mrs. Ray Wood was a success. More than 500 people were served and about $400 was cleared on the steak dinner with still some parents not donating their $1 towards the food and with some tickets still out.

The dinner was cooked by Mrs. Marie Blissett, Mrs. Norma Cunningham and Mrs. Rose Hilton. Other chairman were: Mrs. Raymond Williams, Kitchen; Mrs. Wayne Oliver, Coffee; Mrs. Hal Forbrig and Mrs. Paul Santek, Desserl; Dishwashing, Mrs. Burr Blanchard; Mrs. Omar Loe, Servers; Mrs. Russell Lewis, Dining Room; Mrs. John Geer, Tickets. Boys and Girls from the Reserve Band and many other band parents helped to make the dinner a success.

The flowers that decorated the tables were furnished by Frank's Flowers, the Band Crest by the Pastry Shop was made by Leo Fairbanks. Place mats were donated by the Charlevoix County State Bank, the napkins by REA and milk by John Boss of Maxbauer's Creamery.

Islanders Hold Party in Lansing

Between 300 and 400 ex-Beaver Islanders and summer residents attended the annual Beaver Island party at the Knights of Columbus hall in Lansing Saturday night.

Attending from the Island were Mr. and Mrs. Walter Wojan, Vernon LaFreniere, Lloyd McDonough and Karl Kuebler. Attending from Charlevoix were Mr. and Mrs. Tom McDaniels.

Charlevoix Hospital

The following persons were admitted to Charlevoix Hospital recently:

George Glasgow, Charlevoix; Mrs. Vicki Austin, Charlevoix; Mrs. Ruth Baillie, Central Lake; Steve J. Kowbel, Charlevoix; George Stevens, Central Lake; Kevin Pouttu, Charlevoix; Mrs. Marie Oliver, Central Lake; Henry Stephan, Charlevoix; Robert Ellsworth, Mancelona; Mrs. Louise Van Bergen, Mancelona; John Peebles, Charlevoix; Mrs. Diane Watts, Charlevoix; Gilman Willson, East Jordan; Mrs. Eileen Hart, East Jordan; Miss Lily Novotny, Charlevoix; Jeffrey Burke, Charlevoix; Mrs. Carol Whiteford, East Jordan; Mrs. Angel L. Bearss, Charlevoix and Mr. Clair Travis, Plymouth.

The following patients were discharged from the hospital recently:

Mrs. Charlotte Schoals, Charlevoix; Mrs. Sylva Haddix, Ellsworth; Christopher Ash, Bellaire; Mrs. Tillie Kinner, East Jordan; Mrs. Hulda Thorp, Charlevoix; Mrs. Linda Hall and baby boy, Charlevoix; Robert Hess; Charlevoix; Mrs. Vicki Austin, Charlevoix; Clyde Lapeer, East Jordan; Mrs. Diane Watts and baby girl, Charlevoix; Mrs. Ruth Baillie, Central Lake.

Births

A daughter, Jamie Marie, 6 lbs. 2 oz., born to Mr. and Mrs. Timothy R. Watts, Charlevoix, Feb. 27, 1966.

A son, 6 lbs. 11 oz., born to Mr. and Mrs. James G. Bearss, Charlevoix, March 5, 1966.

Ford's quiet ride whispers it...

FORD LTD 2-DOOR HARDTOP

A million Mustangs say it over and over...

MUSTANG HARDTOP

Fairlane's performance says it loud and clear... You're ahead in a Ford

And booming sales prove it! More and more people are switching to Ford every day...and no wonder. Fords do things other cars can't. ▪ You can have a radio in any car, but Ford offers a Stereo-Sonic Tape Player option that turns your car into a concert hall with music of your choice. ▪ Most station wagons have a one-way tailgate, but Ford's Magic Doorgate swings out like a door for people and down like a tailgate for cargo. ▪ Most cars offer a choice between manual and automatic shift, but Fairlane's GT/A Sport Shift works both ways ▪ Visit your Ford Dealer and test-drive a '66 from Ford.

FORD
MUSTANG • BRONCO • FALCON • FAIRLANE
FORD • THUNDERBIRD

ERBER AUTO COMPANY
103 CLINTON CHARLEVOIX

Edwards' IGA

FUSSY?

We cater to people who are fussy about the meat they eat.

If You're Fussy, Try This--
USDA Choice TableRite
ROUND STEAK Lb 99¢

WHOLE GRADE A FRYERS LB. 33¢
CUT-UP FRYERS LB. 37¢ Breasts Lb. 65¢ Legs Lb. 55¢
BONELESS ROLLED PORK ROAST 1b. 69¢
LEAN MEAT SPARE RIBS lb. 65¢

Table Rite Boneless Cubed STEW BEEF LB. 79¢
Extra Lean CORNED BEEF LB. 89¢
Our Famous Homemade BREAKFAST SAUSAGE Lb. 59¢
CAMPBELLS TOMATO SOUP 2 CANS 19¢

IGA DARK RED KIDNEY BEANS 2 1 lb. Can 25¢
BORDEN'S COTTAGE CHEESE lb. ctn. 19¢
IGA FANCY TOMATOES 3 1 lb. cans 19¢
NIFTY DOG FOOD 3 15 Oz. Can 19¢

IGA POTATO CHIPS Lb. Bag 49¢
LOG CABIN SYRUP 12 Oz. 29¢
IGA FROZEN LEMONADE 12 Oz. Can 19¢
IGA SALTINES Lb. Box 19¢
KRAFT JET PUFF MARSHMALLOWS 10 oz. 19¢
IGA FROZEN FISH STICKS 8 oz. 29¢

OVEN FRESH CARAMEL PECAN ROLLS SAVE 10¢ 12 OZ. PKG. 39¢

NBC Oreo COOKIES Lb. 49
Sunshine CHEEZ. It's 6½ Oz. 23¢
Hekman HONEY GRAHAMS Lb. 35¢

NEW TEXAS CABBAGE LB. 9¢

SHOP MON. to SAT. 9am TO 9 pm-CLOSED SUNDAY

Edwards' IGA STORE

Advertised Prices Effective Wed. thru Sat.-This week only

BEER WINE AND PACKAGE LIQUOR TO TAKE OUT —

COURIER "People-Reacher"

CLASSIFIED ADS WORK WONDERS

PHONE LI7-6558 - ONLY 3¢ Per WORD - DEADLINE 3 P.M. MONDAY

1 Card of Thanks

MY HEARTFUL thanks to all who extended comforting sympathy and help in my recent sorrow. For the beautiful service, floral offerings, and other kindness, I am deeply grateful. Mrs. John H. Witte. 3/9c1

3 Lost and Found

FOUND. Ladies wristwatch. May be had by identifing and paying for this ad, at the Charlevoix Courier. 3/9x3

4 Special Notices

COURIER Subscribers who mail their newspaper to their friends or relatives are reminded that five-cents postage is required to mail a 10-12 page paper, 6 cents for a 14-page paper and seven cents for a 16 page paper.

RUMMAGE SALE. At the Congregational Church, Friday and Saturday, March 11, & 12, 9:30 a.m. to 5 p.m. by the Mary Burns Circle. 3/9x4

VISIT US DURING our trade in days. We'll trade on the spot sight unseen, lamps, tables, chairs, sofas and bida beds. Hess Furniture, Charlevoix. 3/9x4

Meeting of Charlevoix Alcoholics Anonymous Are Held Each Friday at 8 p.m. at 201 E. Garfield Phone LI 7-9303 for information (A3WTF)

PERSONALIZED STATIONERY, printed announcements, calling cards, programs, tickets, wedding announcements, plain and liturgical, and party items in limited numbers are now available. Stop in and see samples of our quality printing. SACRAMENTINE SISTERS, U.S. 31, Conway, Ph. DI7-3657. Samples may also be seen at the home of Mrs. C. D. Geiken, Charlevoix, LI 7-6719. (11/10c2--4)

ST. PATRICK'S DINNER at St. Mary's School, on Sunday March 20. 12 noon until 3 p.m. Adults, $1.50; Children under 12, .75¢. 3/2c3--4

5 Automobiles for Sale

FOR SALE: 1960 Ford FALCON Two-Door Hardtop. "Excellent Condition Throughout." Motor Completely Overhauled. Standard Transmission, Equiped With All Accessories, Includes Four New Tires, With Warranties. Would Make An Excellent Second Car. $400.00. Call Charlevoix 547-2930 after 5:00 p.m. 3/9x5

6 Trucks, Trailers

1948 FORD PICKUP. Good running condition. Phone LI. 7-9720. 3/9c6

12 Business Services Offered

WE ARE now equipped to give you prompt repair service on industrial and marine engines air tools, air compressors, lift trucks, electrical tools, welding equipment and many other services. For more details, call the FOCHTMAN MOTOR COMPANY, Petoskey, Michigan, Phone 347-2577. (10/6t12)

12 Business Services Offered

FOR SALE, Aluminum combination storm windows and Aluminum siding installed completely on your home. For Free Estimate call or write: Rendle A. Madden Ellsworth, Michigan, Phone LU 8-2333. (10/13tf12)

EXPERIENCED ACCOUNTANT

IF you can use the services of an experienced ACCOUNTANT full or part time write: Boxholder, P. O. Box 19, Freeland, Michigan 48623 For full particulars. Replies will be kept confidential. 3/9c3--12

13 Building Contracting, Roofing

PARAGON CONTRACTORS Inc. Complete building service. FREE ESTIMATES. Call LI. 7-6446. 1/12tf13

26 Help Wanted Female

WANTED: Experienced Female Office Clerk. 40 hour week. Good salary and fringe benefits. Excellent working conditions. Typing necessary. Anne Baumgartner, Administrator, Charlevoix Hospital. 3/9x2-26

27 Help Wanted Male

WANTED young man for office clerk for construction field office. Apply Mr. Davidson, Canonie Construction Co., Medusa plant site. Will train you. 3/9tf27

MALE HELP wanted. Neat appearing man with pleasant personality for warehouse and delivery work. Good wages and working conditions plus fringe benefits. Apply in person Hess Furniture, Charlevoix. 3/9x3--27

GOOD MECHANIC -- With tools. Plenty of work. Call Hank collect Windsor 6-7840 or Write. M. H. Anderson Co., Pontiac Sales & Service, Traverse City, Michigan. 3/9x3--27

28 Help-Male, Female

$400.00 MONTHLY possible -- Home Typing. Full or part-time. Details $1.00, B & B Research Enterprises, P. O. Box 196, Holcomb, Missouri 63852. 3/9c2-28

45 Articles for Sale

4 NEW RECAP tires size 750 x 14 also 1 good used 600 x 15; also 2 used 640 x 15. High standard 20 gauge pump gun and Stevens double Barrel. Will take trade on sell outright. Call LI. 7-2231 days only. 3/2x45

RUMMAGE SALE. At the Congregational church, Friday and Saturday, March 11 & 12 from 9:30 a.m. to 5 p.m. by the Mary Burns circle. 3/9x45

50 Fuel

SLAB WOOD for sale. As it comes off the Mill. $15.00 per load. Byard Sawmill, M-32, East Jordan. Call LE 6-2657 or if no answer call 582-7097. (17tf50)

51 Good Things to Eat

ST. PATRICK'S DINNER at St. Mary's School, on Sunday March 20. 12 noon until 3 p.m. Adults, $1.50, Children under 12, .75¢. 3 2c3--51

53 Household Goods

BEDROOM SUITE, limed oak, (blonde), double dresser, mirror, chest and complete full size bed, $100.00. Can be seen at Hess Furniture, Charlevoix. 3/9x53

MATRESSES AND box springs, soiled and damaged, full & twin size, $79.00 value each $35.00, $45.00 and $55.00 while they last. Can be seen at Hess Furniture, Charlevoix. 3/9x53

55 Machinery, Industrial Equipment

"FOMCO SE/"

OWN YOUR own AIR COMPRESSOR. This electric - powered compressor will furnish you ample air for most of your needs. Complete price is just $99.95. Payments are only $10 per month. See it now at your neighborly FOCHTMAN MOTOR COMPANY STORE. 3/9/x55

56 Musical Instruments

RECORDS

In Hi-Fi and Stereo Albums

Plus Old Favorites

Complete Stock at-

Edwards' IGA

Charlevoix

57 Appliances

BLACK Chinese modern low-boy TV set, 23 inch screen, in excellent condition. Also full size Ironrite mangle Ironer. Phone 547-9792. 3/9x2--57

FRIDGIDAIRE ELECTRIC range, 42" double oven, fully automatic, $75.00. Can be seen at Hess Furniture, Charlevoix. 3 9x57

60 Wanted Misc.

WANTED CRATING bolts, for a limited time we will pay the following prices: 36" -- $11; 38"--$12.; 44"--$12.50 either soft or hard wood. Central Lake Wood Products, Phone KI 4-2273. 2/9x4--60

68A Furnished Apartments

ONE ROOM furnished apartment, just redecorated. Call LI. 7-9492. 3/2tf68A

1 BEDROOM, upstairs furnished and heated apartment. Call Mrs. Feis, LI. 7-9450 3 2x3--68A

1 BEDROOM, furnished apartment. Call LI. 7-9492. 3/2tf68A

NEWLY DECORATED partly furnished, 1 bedroom apartment for rent call LI. 7-9492, 3/2tf68A

1 BEDROOM, furnished light housekeeping apartment. Phone LI. 7-2097. 3/9x68A

72 Houses for Rent

3 BEDROOM, unfurnished house for rent. Call Mrs. Feis, LI. 7-9450. 3 2x3--72

72A Furnished Houses to Rent

SMALL HOUSE completely furnished at South edge of Charlevoix. Available March First. Call DI. 7-7818. 2/23x2--72A

78 Houses for Sale

168 FEET on Petoskey Ave. with summer cottage. A. L. Livingston, Broker. Phone LI 7-6594 or 2372, Charlevoix. (10/20tf78)

THREE BEDROOM modern - Family room; 1½ ceramic bathes; large kitchen, dining room and living room, wall to wall carpet and 1½ car garage. Available early summer. Phone 547-2738, between 4 p.m. and 6 p.m. 3/2x2c78

LARGE MODERN house with 4 lots, 6 rooms, 1½ baths down stairs, 5 room furnished upstairs, rented apartment with full bath, private entrance, new washer-dryer. Also partly finished Apartment side rear with new automatic oil furnace, private entrance etc. Price $8,-500.00 cash. Phone LU. 8-2351, Ellsworth. 2/23c3--78

83 Wanted, Real Estate

CASH PAID for land or cottage along Lake Michigan in Charlevoix or Emmet County. Write: Ed. Bloom, 1560 Fairview, Detroit 14, Mich., or phone collect 313-222-6541. 2/23x4--83

WANTED HOUSE or Log Cabin in Charlevoix or Good Building lot, on or near Lake or River. Will consider anything near town also. Write Edgar Malin, 416 Kenilworth Road, Bay Village, Ohio 44140. 2/23c3--83

LEGAL NOTICE

Order Of Publication General

STATE OF MICHIGAN Probate Court for the County of CHARLEVOIX.

Estate of FIDELIA CRESWELL, Deceased.

It is Ordered that on April 19, 1966, at 10 A.M., in the Probate Courtroom at Charlevoix, Michigan a hearing be held on Claims at which all creditors of said deceased are required to prove their claims and heirs will be determined. Creditors must file sworn claims with the court and serve a copy on Edith Petzak, administratrix, 504 Main Street, East Jordan, Michigan; prior to said hearing.

Publication and service shall be made as provided by Statute and Court Rule.

Dated: February 9, 1966.

John T. Murphy
Judge of Probate.
Emmet County
Acting in
Charlevoix County

Robert L. Holfman
Attorney for administratrix
212 Bridge St.
Charlevoix, Michigan.

Sitka, Alaska, was the cultural, trade and social capital of the Pacific Coast when San Francisco was still a virtually unknown Spanish village. Sitka's 117-year-old Cathedral of St. Michael, a log and lumber building with a bulbuous spire, is still the seat of the Russian Orthodox Bishop of Alaska.

LEGAL NOTICE

STATE OF MICHIGAN CIRCUIT COURT FOR THE COUNTY OF CHARLEVOIX

BASIL F. HAUSE and HAZEL G. HAUSE, his wife and SALLY S. CLARK and MILDRED C. CURTIS,

Plaintiffs

-vs-

EMMA L. BARNES, LOUISA M. LEONARD, JULIA M. LEONARD, LILLIAN F. PLATT, HATTIE E. GERMAIN, JEANETTE CLAYPOOL, HARRIET S. STEARNES, NEWTON CLAYPOOL, LOUISA C. LANGTREE, LONA J. TIFFANY, DAVID C. McNAIR, IDA McNAIR, JOHN D. SANDERS, LUNA J. TIFFANY, GEORGE S. BARNES, TALBERT SLENON and KATE SLENON, his wife, W. JOHN WILLIAMS, CLARA DICKINSON, MRS. ALICE SOPER, EMMA J. SLY and BAY SIDE PARK ASSOCIATION, their unknown heirs, devisees, legatees, administrators, fiduciaries, successors and assigns,

Defendants.

ORDER TO ANSWER

On the 25th day of February 1966, an action was filed by Basil F. Hause and Hazel G. Hause, his wife, Sally S. Clark and Mildred C. Curtis, as Plaintiffs against Emma L. Barnes, Louisa M. Leonard, Julia M. Leonard, Lillian F. Platt, Hattie S. Germain, Jeanette Claypool, Harriet S. Stearnes, Newton Claypool, Louisa C. Langtree, Lona J. Tiffany, David C. McNair, Ida McNair, John D. Sanders, Luna J. Tiffany, George S. Barnes, Talbert Slenon and Kate Slenon, his wife, W. John Williams, Clara Dickinson, Mrs. Alice Soper, Emma J. Sly and Bay Side Park Association, their unknown heirs, devisees, legatees, administrators, fiduciaries, successors and assigns, as Defendants in this Court to quiet the title of said Plaintiffs to certain real property situated in Section 1, Township 34 North, Range 7 West, Hayes Township, Charlevoix County, Michigan in said Complaint more fully and completely described;

IT IS HEREBY ORDERED that each of the said Defendants as aforesaid shall Answer or take such other action as may be permitted by law on or before the 6th day of April, 1966; Failure to comply with this Order will result in a Judgment by Default against each such Defendant for the relief demanded in the Complaint filed in this Court.

s/ Charles L. Brown
Circuit Judge

Date of Order: February 25, 1966

Nathaniel W. Stroup
Attorney for Plaintiffs
Business Address:
First National Bank Building
Petoskey, Michigan.

U.S. Indian population is now estimated at 500,000, of which about half live on reservations.

NOTICE OF MORTGAGE SALE ON FORECLOSURE BY ADVERTISEMENT.

NOTICE OF MORTGAGE SALE

Default having been made in the conditions of a certain Mortgage made by Mary A. Addis, a widow and Mary Jane Nessner, a widow, formerly Mary Jane Addis, to The Bellaire State Bank of Bellaire, Michigan, a Michigan Banking Corporation dated the 25th day of May 1961, and recorded in the office of the Register of Deeds for the County of Charlevoix and State of Michigan, on the 6th day of June 1961, in Liber 107 of Mortgages, on page 438 on which Mortgage there is claimed to be due at the date of this notice, for principal and interest, the sum of One Thousand Two Dollars & 65/100 ($1,002.65) Dollars, and the further sum of Seventy-Five Dollars, as Attorneys' fees, making the whole amount claimed to be due at the date of this notice, to-wit, the sum of One Thousand Seventy-Seven & 65/100 ($1,077.65) Dollars, to which amount will be added at the time of sale all taxes and insurance that may be paid by the said Mortgagee ---- between the date of this notice and the time of said sale; and no proceedings at law having been instituted to recover the debt now remaining secured by said Mortgage, or any part thereof, whereby the power of sale contained in said Mortgage has become operative:

Now Therefore, Notice is Hereby Given that by virtue of the power of sale contained in said Mortgage and in pursuance of the statute in such case made and provided, the said Mortgage will be foreclosed by a sale of the premises therein described or so much thereof as may be necessary, at public auction, to the highest bidder, at the East front door of the court house in the City of Charlevoix, and County of Charlevoix, Michigan, that being the place for holding the Circuit Court in and for said County, on Tuesday the 24th day of May 1966, at 2 o'clock EST in the afternoon of said day, and said premises will be sold to pay the amount so as aforesaid then due on said Mortgage together with Seven percent interest, legal costs, Attorneys' fees and also any taxes and insurance that said Mortgagee----does pay on or prior to the date of said sale, which said premises are described in said Mortgage as follows, to-wit: Township of South Arm, County of Charlevoix, and State of Michigan: The Southeast Quarter (SE¼) of the Southwest Quarter (SW¼) in Section 16, Township 32 North, Range 7 West.

BELLAIRE STATE BANK
Mortgagee.
By: H. H. Bechtold, Cashier
Harry T. Cook
Attorney for Mortgagee
Business Address Bellaire, Michigan.
(3/2-12)

A boat of ancient design is still used by Welsh fishermen to net salmon from the swift waters of the River Teifi. Their craft, a coracle, consists of a wicker frame covered with pitch-smeared calico.

Rep. Clayton T. Morrison

Morrison Makes Bid for Re-Election

Rep. Clayton T. Morrison Representative Clayton T. Morrison (Republican, Pickford) has announced his candidacy for re-election to the Michigan House of Representatives.

A native and lifelong resident of Northern Michigan, Morrison said he will seek his 8th term "in order that the citizens of the 106th District can continue to have experienced representation and so we can continue to make known the problems and needs of this part of the state in an urban-dominated legislature".

The 106th District consists of Antrim, Charlevoix, Emmet, Mackinac and Otsego Counties and parts of Chippewa and Kalkaska Counties.

FOR A NUMBER of years Morrison has been one of the leaders to eliminate the tolls on the Mackinac Bridge.

"We passed legislation to reduce tolls in the House last year", Representative Morrison said, "but it has been stalled in the Senate. The tolls are an unnecessary economic barrier between our two great peninsules."

Representative Morrison is sponsoring a proposal to reduce the tolls immediately by 25% and secure additional funds for road construction. This program calls for a one cent increase in the gas tax.

LEGAL NOTICE

NOTICE OF PENDENCY OF PETITION TO VACATE PLAT OF BAY SIDE PARK SUMMER RESORT

NOTICE IS HEREBY GIVEN that an application has been filed by BASIL F. HAUSE, HAZEL G. HAUSE, his wife, MILDRED C. CURTIS and SALLY S. CLARK, as Petitioners, with the Clerk of the Charlevoix Circuit Court and that the same is now pending as Civil Action File No. 320-1, praying for the vacation of Bay Side Park Summer Resort according to the plat thereof recorded March 27, 1889 in Liber 2 of Plats, Page 2, Charlevoix County Records.

The land encompassed in said Plat is described as:

Parts of Government Lots 1 and 2, Section 1, Township 34 North, Range 7 West, Hayes Township, Charlevoix County, Michigan, bounded by a line commencing at a stake (marked initial point on plat) also Witnessed by a Balsam Fir 5 inches S 83° East 52-½ links and a Balsam Fir 5 inches S. 27-½° East 55 links and being 1 rod East of the intersection of the West ¼ ¼ line of said Section 1, with the south shore of Little Traverse Bay; said boundary line running thence South parallel with the North and South ¼ line 13.50 chains to South line of said Section 1 to a point marked Sta. 1 on Plat cedar stake witnessed by 12 inch Beech on line North 7 links, thence East along Section line 50 chains, to cedar stake marked Station 2 on plat witnessed as follows: Booch 12 inches N 65° West 20 links and Beach 14 inches (Government witness trees) thence from Station 2 North 8.70 chains to shore of Little Traverse Bay (marked Station 3) passing sugar 5 inches at 8.01 chains on line; thence Westerly along aforesaid shore to place of commencement. (All line trees being double notched face high and witness trees being single notched at bottom on side facing stake) Said Bay Side Park containing 51.55 acres including 2 rods in width across south side in said highway of 49.05 acres outside of said highway limits.

Said Petition will be brought on for hearing before the Circuit Court for the County of Charlevoix on Wednesday, April 6, 1966 at 10:00 o'clock A.M. or at such time thereafter to which the Court may adjourn said hearing.

This notice is given pursuant to Section 61 of Act 172, P.A. 1929, as amended.

Dated: February 25, 1966

Nathaniel W. Stroup,
Attorney for Petitioners
Business Address:
First National Bank Building
Petoskey, Michigan
(3 9-4)

LEGAL NOTICE

File No. 5096
Order Of Publication General

STATE OF MICHIGAN Probate Court for the County of Charlevoix.

Estate of Anna Rayman, Deceased.

It is Ordered that on March 17th, 1966, at 11:00 A.M., in the Probate Courtroom Charlevoix, Michigan a hearing be held on the Petition of James Rayman, Administrator of said estate, for allowance of his Final Account and Assignment of Residue of said estate.

Publication and service shall be made as provided by Statute and Court Rule.

Dated: February 21st, 1966.

Hon. John Makel
Judge of Probate.

Norman Ance
Attorney for Administrator
Charlevoix, Michigan
(2/23x3)

Order Of Publication General

STATE OF MICHIGAN Probate Court for the County of CHARLEVOIX.

Estate of ANNA C. FARMER, Deceased.

It is Ordered that on March 29, 1968, at 10:00 A.M., in the Probate Courtroom in Charlevoix, Michigan a hearing be held on the Petition of Richard J. Farmer for probate of a purported Will, for granting of administration to the Executrix named, or some other suitable person, and for a determination of heirs.

Publication and service shall be made as provided by Statute and Court Rule.

Dated: March 7, 1968.

John Makel
Judge of Probate.

Norman D. Ance
Attorney for Petitioner.
213 Bridge Street
Charlevoix, Michigan.
(3/9x3)

PAINTING & WALL PAPERING
Interior and Exterior
Bob Olson
Ph. LI 7-9547 Charlevoix

Drenth Brothers
Building Contractors
Gravel-Filling
Brikcrete-Bulldozing
LU 8-2277 Ellsworth

DR. H. O. MESSMORE
Osteopathic Physician and Surgeon
Hours by Appointment
Telephone LI 7-9551
301 Michigan Avenue
Charlevoix, Michigan

Licensed Master Plumber
Plumbing and Heating
FRANK NOVOTNY & SONS
105 Clinton LI 7-2641

Shoe Repair
Canvas Shop
Rabach's Sales & Service
HED WING SHOES
Petoskey Ave. LI 7-6791

VOLKSWAGEN
Repair and Inspection
CHARLEVOIX IMPORT SERVICE
Marion Center Rd. - LI 7-6693

LIVINGSTON INSURANCE AGENCY
Archie L. Livingston
Robert B. Livingston
GENERAL INSURANCE
217 Bridge St. LI 7-6594

Insulation - Roofing and Siding Applied
Rabach's Sales & Service
US-31 LI 7-6591
Charlevoix

Expert Piano Tuning and Repairing
LOUISELLE PIANO SERVICE
LI 7-9137

KEY TO LOTS O LIVIN' BUY A HOME FIRST

INCOME RESORT PROPERTY--including inventory of Furnishings and equipment--Located on Intermediate Lake on a lovely point--approx. 2,000 feet of Lake frontage--9 cottages and home-Garage-Workshop-BoatBldg.-15 Boats-5 outboard motors--See to appreciate--Price $115,000 with 25% down.

LAKE MICHIGAN--1,250 feet of frontage with road across property. Price $27.00 per front foot.

3 BEDROOM HOME-Living room-Kitchen-Bath-nice lot-full basement-Gas furnace & water heater-W W Carpet and curtains-Garage-Price now $10,975.00.

CABIN & RIVER FRONTAGE-Priced at $2,250.

SCHEID REALTY, INC.
Realtors
1004 Bridge Street
Charlevoix -- Phone LI 7-6606

STROUT Realty

78 ACRES-LOVELY FARM HOME. Close to Charlevoix on paved highway. Aluminum siding, nicely decorated, spotless condition. Full basement, 8 rooms, bath, enclosed sunporch and back porch; 1½ stall garage, brooder house, barn and tool shed. Creek runs through valley of woods and cleared land.

LARGE SOUTH SIDE LOT. 90' x 170' with room for YOUR style home! Near St. Mary's and our excellent High School.

A BEAUTY ON MAY STREET-Across from our High School. Living, rec., utility room; 3 bedrooms and full bath. Nicely appointed. 1½ stall garage, tool shed. FHA terms.

WANT LARGER HOMES FOR INCOME? We have homes that will accommodate skiers, vacationers, Medusa's construction men.

IF YOU ENJOY GRACIOUS LIVING with a beautiful view of Round Lake and require four bedrooms plus much living space, this will be of special interest. Exceptionally fine terms.

IF YOU DESIRE A BAR, MOTEL OR OTHER BUSINESS call us! GET ON THE BANDWAGON NOW FOR HOUSING DEVELOPMENTS!

Jane Lee and Don Anders
(616) 547-2971
310 Clinton Street
Charlevoix-The-Beautiful

OLESON'S TRI-LEVEL VARIETY DEPARTMENT STORE

Grand Opening

OLESON'S PROUDLY ANNOUNCES THE GRAND OPENING OF THEIR TRI-LEVEL VARIETY DEPARTMENT STORE. COME IN AND SEE THIS NEW ADDITION TO OLESON'S SHOPPING CENTER. ALL THREE LEVELS ARE JAM PACKED WITH NEW MERCHANDISE... ALL PRICED TO SAVE YOU MORE!

DOOR BUSTER
SPECIAL
CAPRIC
NYLON HOSE
First Quality
Seamless Micro Mesh
ReinForced Toe & Heel
27¢ pair

Reg. 25¢ Vinyl
BABY PANTS
4 PAIR 37¢
S., Med., Large & Ex. Large

IN OUR PET DEPARTMENT

PARAKEETS	SINGING CANARIES	LIVE TURTLES
JUST 2.98	$7.77	49¢ ea.

Complete Line of Tropical Fish and Supplies

VINYL
PLACE MATS
Foam Backed
Gay Colors 4 FOR 69¢

Terry Cloth
KITCHEN TOWELS
Reg. 39¢
Stripes Checks and Prints
3 FOR $1

BOOK SALE
Original Publications at 2.50 - $3 - 3.50 and $4. Best Sellers; Top Publisher; Brand New; Orlginal
Single Volumes 59¢
2 FOR $1

DECORATOR
KITCHEN UTENSILS
*Turners
*Mashers
*Ladles
*Spoons & Forks
4 For $1

TOOL SALE
Values to $2.49
Huge Assortment of Everyday Tools
99¢

Percale
YARD GOODS
Beautiful Assortment of Prints and Solids in a Rainbow of Colors
4 YARDS $1

Coats and Clark Red Heart
KNITTING WORSTED
Reg. 1.39 93¢ 4 Oz.

Plastic Color Fast
DRAPERIES
87" Look Looks Like Fabrtc
57¢

LADIES'
BRAS
*Circle stitched
All sanforized Cotton
59¢

OLESON'S ECONOMY
Steak Sale

Your Choice Of
SIRLOIN STEAK
ROUND STEAK
SWISS STEAK
lb. 79¢

Boneless
BEEF STEW MEAT Lb. 69¢

Armour's
CORNED BEEF ROUNDS
Lb. 79¢

Buddigs
Smoked Beef, Corned Beef or Ham
WAFER SLICED MEATS
3 3 to 3½ oz. Pkgs. $1

OLESON'S
RING BOLOGNA
Lb. 59¢

Brach's Bulk
BRIDGE MIX
Delicious Chocolate
Why Pay More ____. LB. 37¢

PILLSBURY - With $5 Purchase
FLOUR 25 Lb. Bag $1.89

6 oz. Cello
RADISHES ea. 10¢
Florida White
GRAPEFRUIT
6 FOR 49¢
Pascal
CELERY Stk. 18¢

Pillsbury Sweet or
BUTTERMILK BISCUITS 8 oz. 8¢

3 lb. 2 oz.
"NEW" COLD WATER SURF 59¢

KRAFT
MIRACLE WHIP
With $5 Food Purchase
QT. 39¢

KRAFT FRENCH DRESSING 2 8 oz. 49¢
KRAFT MACARONI DINNERS 5 7¼ oz. $1
KRAFT VELVEETA CHEESE 2 Lb. Loaf 89¢
KRAFT PARKAY MARGARINE 4 Lb. $1

For All Occasions
Assorted, Boxed
GREETING CARDS
A $1.50 Value
47¢

Florida
AVOCADOS 10¢

Oven Fresh
JELLY ROLLS 12 Oz. 29¢

PET RITZ
CREAM PIES 4 1 lb. 4 oz. Pkg. $1

Country Fresh
COTTAGE CHEESE Lb. 23¢

Maxbauers
½ & ½ pt. 21¢

VINYL GLOVES
Ideal For House Hold Cleaning uses
Ftts Elther Hand 10¢ Pair

50 EXTRA GOLD BOND STAMPS
Help Yourself GOLD BOND STAMPS
1 Lb. Pkg. Herruds
SKINLESS FRANKS
Offer Good Thru March 12 1966
Good Only at Oleson's Food Store

50 EXTRA GOLD BOND STAMPS
Help Yourself GOLD BOND STAMPS
2 Pkgs. Center Cut
PORK CHOPS
Offer Good Thru March 12 1966
Good Only at Oleson's Food Store

50 EXTRA GOLD BOND STAMPS
Help Yourself GOLD BOND STAMPS
1 Lb. Can Demming
RED SALMON
Offer Good Thru March 12 1966
Good Only at Oleson's Food Store

50 EXTRA GOLD BOND STAMPS
Help Yourself GOLD BOND STAMPS
3 cans of
Chicken of the Sea Tuna
Offer Good Thru March 12 1966
Good Only at Oleson's Food Store

OLESON'S FOOD STORES
of Charlevoix the Beautiful

HOURS:
9 a.m. to 6 p.m. DAILY
9 a.m. to 9 p.m. FRIDAY
CLOSED ALL DAY SUNDAY

3 locations in Traverse City - Downtown Cadillac

You'll Really Like OLESON'S Low, Low Prices Plus Double Free GOLD BOND STAMPS Every Wednesday

Take your problems to Church this week — *millions leave them there!*

ASSEMBLY OF GOD CHURCH

203 E. Upright St.

Sunday School 10:00 a.m.

Morning Worship 11:00 a.m.

Evening Services 7:30 p.m.

Rev. F. Herberger

BIBLE BAPTIST CHURCH

901 May St.

Morning Worship 11:00 a.m.

Sunday School 10:00 a.m.

Evening Worship 7:30 p.m.

Minister: Ingibihl LI 7-9338

BETHANY LUTHERAN CHURCH

1479 Bridge St.

Sunday School 5 P. M.

Worship 6 P. M.

Rev. Reinhard Noltze, Pastor

THE FIRST BAPTIST CHURCH

206 State St.

Sunday School 10:00 a.m.

Morning Worship 11:00 a.m.

Evening Services 7:30 p.m.

Minister: Jack G. Harris LI 7-9765

CHRIST EPISCOPAL CHURCH

State St. at Clinton

Holy Communion 8 a.m.

First Sunday of Month 7:30 a.m.

Church School 9:30 a.m.

Morning Worship 11 a.m.

The Rev. Alexander Wood LI 7-9406

CHRISTIAN SCIENCE CHURCH

West Clinton St.

Sunday School 10:00 a.m.

Morning Worship 11:00 a.m.

Service First Wednesday of month 8 p.m.

Have You Ever Been Lonesome?

Have you ever been genuinely lonesome? Have you ever been placed under circumstances that you felt yourself utterly alone? One does not, of necessity, have to be in surroundings where there is little life, where trees and vegetation are hard put to exist. Sometimes one can be made to feel absolute loneliness—one hundred percent alone—even though he may be in the city with a million other people.

There are, however, some who are never alone, no matter where circumstances or fate may place them. What is the secret? It is no secret! They have a God that is as real as are any of their surroundings.

How does one acquire the companionship and presence of such a God? The Church is a wonderful asset. Find a church that fits your needs, use it, and the companionship of God will be yours so that you need never be lonesome again.

Kusina Motors Inc.

Antrim St. Charlevoix

Charlevoix Abstract & Engineering Co.
Charlevoix

Charlevoix County State Bank
Charlevoix

The Charlevoix State Savings Bank
Charlevoix

Charlevoix Oil Co.
Citgo Products
Charlevoix LI 7-6581

Erber Oil Co.
Sinclair Products
Charlevoix Petoskey Gaylord

Jim Fiedler Residential Builder
309 E. Dixon, Phone 547-9750

Gill's Appliance
Philco-Zenith Service
214 Bridge St., Charlevoix

Helene's Beauty Shoppe
102 Park Ave., LI 7-2261

Hess Furniture Co.
See Hess and Buy for Less!
Charlevoix

Juillerets Coffee Cup
U.S. 31 South LI 7-9325

Kens Dodge Service
100 Mason St. LI 7-9751

Kit Carson Lumber Co.
S. Bridge St., Charlevoix

Kusina Motors Inc.
Pontiac, Cadillac & Rambler Dealer
Antrim St. Charlevoix

Lake Construction Co.
General Contractors
Charlevoix LI 7-2531

Larry's Clark Super 100
US 31 South Charlevoix

Novotny Plumbing and Heating Co.
Licensed Master Plumbers
LI 7-2641 Charlevoix

Paul—Reed Inc.
Petoskey Rd. Charlevoix

Rabach Shoe Shop
Men's and Boys' work and Dress Shoes
Petoskey Ave. Charlevoix

Top 'O Michigan Rural Electric
Boyne City

The Will - Flow Corp.
Petoskey Rd. Charlevoix

Robt. W. Winchester
Charlevoix

COMMUNITY REFORMED CHURCH OF CHARLEVOIX

Petoskey Ave. at Meech St.

Sunday School 10:00 a.m.

Morning Worship 11:00 a.m.

Minister: Charles A. Stoppels LI 7-2509

Evening Worship 7:45

COMMUNITY CHURCH OF GOD

202 W. Hurlbut

Sunday School 10:00 a.m.

Morning Worship 11:00 a.m.

Evening Worship 7:30 p.m.

Minister: G. L. Majors LI 7-2875

FIRST CONGREGATIONAL CHURCH

Park and State St.

Sunday School 9:45 a.m.

Morning Worship 11:00 a.m.

Minister: Lawrence E. Tenhopen
Phone LI 7-9122

Minister Emeritus: H. E. Kolin

FIRST METHODIST CHURCH

106 State Street

Sunday School 9:45 a.m.

Morning Worship 11:00 a.m.

Minister: Leona M. Winegarden LI 7-2654

ST. MARY'S ROMAN CATHOLIC CHURCH

1000 Bridge St.

Sunday Mass: 8:30 - 10:30

Confession Saturday 4:30 to 5:30 and 7 to 8 p.m.

Priest: E. F. Denay LI 7-6652

With the hope that it will, in some measure, foster and help sustain that which is good in family and community life, this feature is sponsored by the business firms and organizations whose names appear in the adjoining columns.

Talk of the Town

Eugene Hohn FN3, plans to leave this week for San Francisco for a month's special training in the handling of small boats and survival training off Seattle, Wash., before departing for Vietnam where he will be assigned to an L. C. M., a landing craft. He came here last week from Charleston, S. C., for a 10-day visit with his parents, Mr. and Mrs. Louis Hohn.

Mrs. Charles Leat and two sons of Sturgeon Bay, Wis., are visiting her parents, Mr. and Mrs. Louis Hohn.

Pvt. L. H. Messmore

Combat School Training Ends for Messmore

Marine Pvt. Lawrence H. Messmore, son of Dr. and Mrs. Messmore of 301 Michigan Ave., Charlevoix, has completed individual combat training at Camp Pendleton, Calif.

The four-week course included over 200 hours of instruction under simulated combat conditions, covering squad tactics, guerrilla warfare, day and night combat, patrolling, and the use of infantry weapons.

* * *

HIS NEXT stop is four weeks of basic specialist training in his military occupational field. Marines to be assigned to infantry units will be taught infantry sub-specialties, such as the machine gun, grenade launcher, rifle or mortar. Marines to be assigned to highly technical specialties will be sent to military technical schools for their specialist training.

Leathernecks bound for the Pacific will receive more training when they report to the Staging Battalion at Camp Pendleton, Calif. This training will emphasize jungle warfare, patrolling, and civic action based on experience gained in Vietnam.

Pier Planned at St. James

The Department of Conservation has announced plans to construct two piers at Sucker Point in St. James Harbor and to dredge the approach to a depth of five feet.

The piers will extend 35 feet into the harbor and the dredged material---about 92 cubic yards --- will be deposited shoreward of the bulkheads.

* * *

THE SITE of the proposed work is about 900 feet north of the U. S. Coast Guard Station on Beaver Island.

Any interested party with objections to the work should file a written protest with the Department of the Army, Detroit District, Corps of Engineers, not later than 4 p.m. March 10.

The work will be carried out by the Conservation Department's Research and Development Division.

Overdrawn

Donald Rohde of Boyne City was fined $10 and $5 costs or sentenced to 15 days in jail for writing a check with insufficient funds when he appeared before Charlevoix Justice John C. Connolly.

Spring Is a Little Late This Year

You may not think so, but spring is going to be a little late this year when it arrives at 8:53 p.m. March 20, says University of Michigan astronomer Dr. Hazel M. Losh.

That's the time the Sun will reach the vernal equinox (cross the equator on its way north). And officially, this date of the start of the spring season is nearly six hours later than last year.

"This is so," Professor Losh explains, "because the number of days in our calendar is 365, while the Sun requires the uneven number of 365.-2422 days in its apparent yearly travel around the Earth. Since December 21, the Sun has been steadily treking northward at the rate of about one degree per day."

* * *

ALTHOUGH it has been rising and setting south of the east and west points of the horizon for the last six months, on this day of the quinox the Sun will shine vertically over the Earth's equator. Both hemispheres will share the Sun about equally on that day, Dr. Losh says.

"As the Sun continues northward, it will not only lengthen the daylight hours, but also bring warmer weather to the northern hemisphere."

And, contrary to what many believe, the day and night will not be exactly the same length on the day of the equinox, Professor Losh says. "The length of time between sunrise and sunset will be a few minutes longer than from the Sun's setting to its rising, because of the refraction or bending of the Sun's rays by the Earth's atmosphere."

Due to this refraction, "the sun is lifted into view" a few minutes before it actually comes over the horizon. "Consequently, the day and night are most nearly equal three days before the equinox."

Daughter Born

QM and Mrs. Andrew J. Gallagher of Brooklyn, N. Y. announce the birth of a daughter, Kelly Denise, Jan. 30.

The grandparents are Mr. and Mrs. John Gallagher of Charlevoix, and Mr. and Mrs. John Martin of St. James.

JOHN H. WITTE

Funeral for John H. Witte, 68, was at the Winchester Funeral Home at 11 a.m. Thursday, the Rev. George L. Majors and the Charlevoix Lodge No. 282, F. and A. M., in charge.

The body was taken to Wheatland, Iowa, for services and burial on Saturday.

Mr. Witte died March 1 at Little Traverse Hospital where he had been a patient four months.

* * *

He was born March 23, 1897, at Wheatland and married Ruth Grace Nice Mills in 1928 at Manchester, N. Y. They lived in Plymouth until moving to Charlevoix in 1971 where Mr. Witte sold real estate.

He was a member of the Pilgrim, No. 13, R. and A.M. in Ypsilanti.

Besides his widow, he is survived by two brothers, Fred of Toronto, Iowa, and Herman of Durant, Iowa.

Scout Edition

Extra copies of the Courier's Boy Scout supplement may be obtained from Louise Edwards, 400 Prospect, Charlevoix. Send 25 cents for each copy.

Talk of the Town

Mr. and Mrs. John Bingham and his sister Mable of the Detroit area spent the weekend with their parents, Mr. and Mrs. Harry Bingham.

Mrs. Guy Smith Sr. of Detroit is visiting at the home of her daughter and son-in-law, Mr. and Mrs. Homer Brady.

Miss Lynette Mayne Senior at Ferris State College Big Rapids spent two weekends with her parents, Mr. and Mrs. Hugh Mayne.

Mr. and Mrs. Harry Bingham were in Benton Harbor on Tuesday to attend the funeral of his aunt, Mrs. L. R. Sperse.

Mrs. Hal Warner returned Sunday from a week's visit in Flint with her son and daughter-in-law, Mr. and Mrs. Joel Herrington and family. Mr. Warner brought her home.

Mrs. Generoso Andallan left Tuesday for Lansing where she will spend several days on business.

Miss Ruth Mogg, field advisor and camp director for the Crooked Tree Girl Scout Council, left Tuesday for Chicago where she will attend the annual convention of the American Camping Association being held at the Conrad Hilton Hotel March 8-12.

Tell us what you want us to build this Spring.
The estimate is FREE!
PARAGON CONTRACTORS INC.
COMPLETE BUILDING SERVICE
• COMMERCIAL • INDUSTRIAL • RESIDENTIAL
Remodel Repair
PHONE LI 7-6446

Hey, Kids!

MINIATURE BIRD KITS!

ONLY 10¢

The fastest-growing hubby in town! Hand-colored, true-to-life models. Only six plastic pieces to snap together. Choice of 36 favorite American birds. The cost: only ten cents every time your Mom or Dad buys 8 gallons of Leonard's new DEEP POWER gasoline. Show them this ad so they can bring you in and have you start your collection today!

LEONARD
You can depend on Leonard!
"We try harder to serve you better!"
CAREY Oil Company
Phone LI 7-2511
1102 S. Bridge
Watch Mort Neff on Leonard's Michigan Outdoors TV show every Thursday evening

March Nets $2,049

A total of $2,049.96 was collected for the March of Dimes during the recent drive, according to Roy Bennett, co-chairman.

Beaver Island donated $149.40; and Barnard Community $35. A total of $145.-55 was collected in the schools, the Mothers' March netted $588.71, coin collectors brought in $79.61, mail solicitations netted $166, and Pin-a-Buck in the bars brought in $178.

The blanket pitch at ball games accounted for $55.04, coffee day made $69.90, and bowlers garnered $305.60.

The buffet dinner at the Weathervane Inn netted $290.-15. Of the total, $13 was spent on postage.

Mrs. Woodrow Wilson and Mrs. Tom Carey were in charge of the Mothers' March, Mrs. Theodore Weidman was chairman of the buffet dinner, Dr. Robert Tollas and David Fowler were in charge of the blanket pitch and Mrs. Tom McDaniels organized a Pin-a-Buck.

Mrs. Robert Lieberman was in charge of coffee day, Mrs. Clarence Odmark and F.H.A. girls handled canisters, Mrs. Robert Holtzman and Mrs. Perry Smith were co-chairmen of the bowling drive and Glenn Snider was in charge of school contributions. Mail solicitations were handled by Mrs. Arthur Emmons.

the SUBURBANITE a total insurance plan
A NEW INSURANCE IDEA!
To Protect Almost Everything You Own
Ask your Farm Bureau Insurance Agent about the Suburbanite. He'll tell you how your home, car(s), travel trailer, cottage or cabin and boat — can be protected through one plan and one company.
The Suburbanite will mean cash savings, greater convenience and better service for you and your family. Why not contact your Farm Bureau Insurance Agent? He'll give you all the details.

Charles Elzinga
Barnard Rd.
Phone LI 7-9130

NOW NO MEMBERSHIP OR POLICY FEES REQUIRED
COMMUNITY SERVICE INSURANCE FB

GIANT TRADE-IN DAYS

WE WILL PAY YOU UP TO $100.00 For Your Old Sofa and Chair
-SIGHT UNSEEN-
...LET'S TRADE TODAY!

NO MONEY DOWN WITH TRADE!
TERM AVAILABLE ON BALANCE!

SOFAS & CHAIRS

REGULAR PRICE RANGE	TRADE-IN VALUE ALLOWANCE
$399 AND UP	$100
$289 TO $389	$75
$189 TO $288	$50

KROEHLER BRAND QUALITY

CHAIRS

REGULAR PRICE RANGE	TRADE-IN VALUE ALLOWANCE
$169 AND UP	$40
$139 TO $168	$30
$89 TO $138	$22

SERTA BRAND QUALITY

HIDA BEDS

REGULAR PRICE RANGE	TRADE-IN VALUE ALLOWANCE
$350 AND UP	$100
$250 TO $349	$65
$199 TO $349	$45

SIMMONS BRAND QUALITY

LAMPS

REGULAR PRICE RANGE	TRADE-IN VALUE ALLOWANCE
$69 And Up	$14.00
$49 to $68	$10.00
$29 to $48	$6.50

TABLES

REGULAR PRICE RANGE	TRADE-IN VALUE ALLOWANCE
$69 And Up	$14.00
$49 to $68	$10.00
$21 to $48	$6.00

HESS Furniture
BY THE BRIDGE
Charlevoix
SHOP EVERY EVENING 'TIL 9 P.M.
SALE ENDS MARCH 19, 1966

WE PICK UP AND DELIVER AT NO CHARGE
SEE HESS AND BUY FOR LESS

Reader Defends Erotic Dancing

Dear Mr. Clock:

Lately there has been a lot of controversy over the Hare's Lair. The Petoskey paper has printed an article and you have devoted one of your columns to the subject.

You described the entertainment as "commercialized sex." To the aged, who do not understand it, this may be true. That still didn't keep them from comprising the vast majority of the audience. No doubt being such capable judges of "good music" they remember Scheherezade, the Classic ballet? Was that "commercial sex?" More recently there was the musical "Kismet." Of course Charlevoix probably will never be so blessed as to see anything like that--they may lead the servicemen astray!

• • •

DANCING is a form of expression, an art and a recreational activity. For example, when a young couple dance for the first time, they find out a lot just by the way their partner dances. Whether he or she is shy, reserved, despondent, or domineering. To the newcomer, all young dancers look as if they're oblivious to anyone else. Actually, they're saying what they feel. At times they can even tell where their new partner is from, as each locality has a little style of its own. Regardless, a girl who learns the "jerk" or "social" dancing in Charlevoix can still dance with a boy from Seattle, Wash., even if complete strangers. But if one looks for bad in an innocent thing, let him. But let's not all condemn the discotheque. I'm sure any young relation of those ministers -- whether daughter or niece -- could easily dance with any young airman over at Bay Shore.

• • •

I'M GRATEFUL the clergy of the area are interested in the serviceman. Why not build a wall around the Air Force installation, the Coast Guard station and the CGC Sundew to protect us from evil --- or around your daughters and sons. Better still, build one around pure white Charlevoix and outlaw life. (Name one spot in town that has any.)

I propose a slogan for the crowded masses that attend church on Sunday: Close the Hare's Lair and end illegitimate sex in Charlevoix.

A misled serviceman

The first artificial snow was produced in 1946 by Vincent J. Schaefer of Schenectady, N. Y.

Farm Services Chief Resigns

In a letter to members and stockholders of Farm Bureau Services, Inc., President Elton Smith announced the resignation of Maynard Brownlee as General Manager of the big, state-wide farm supply cooperative.

The resignation came "for personal reasons" with no immediate plans for the future announced by Brownlee, who at the request of the board of directors, has agreed to stay at his post until new management has been appointed.

Studies Meat Cutting

Robert Dyksterhouse, left, son of Mr. Robert Dyksterhouse, Rt. 3, Charlevoix, is learning how to cut beef roasts in an animal husbandry class at Michigan State University while Dell Allen, graduate assistant, looks on.

In this basic meat course the student learns the principles of meat selection and evaluation. During the laboratory sessions he learns butchering of cattle, sheep and hogs.

The sheep, hogs and some of the cattle used in the class are raised on the MSU farms.

Dyksterhouse is a senior majoring in animal husbandry at MSU.

Council Proceedings

FEBRUARY 21, 1966

The Common Council of the City of Charlevoix met on the above date with Mayor Pro. Tem. Fochtman presiding.

Ald. present: Fochtman, Hoffmann, Neff, Torrill and Whitley. Absent: Gill.

The minutes of the Feb. 7, 1966 meeting were approved as presented to the Council in writing and as recorded in the Council Minutes Book.

Enter Ald. Gill.

Moved by Ald. Gill and Supported by Ald. Neff that $40,000.00 be transferred from the Electric Fund to the General Fund. Motion adopted by the following Yea and Nay vote. Yeas: Ald. Fochtman, Gill, Hoffmann, Neff, Terrill and Whitley. Nays: None. Absent: None.

Ald. Terrill offered the following Resolution and moved its adoption, supported by Ald. Whitley.

RESOLUTION

Be It so resolved by the Common Council of the City of Charlevoix that they accept the parking agreement of Michigan State Highway Dept. for Project F15011A Agreement No. 66-0179 Widening of U.S. 31 from Carpenter Street to 300 ft. South of State Street and that the City Clerk be authorized to sign said agreement on behalf of the City; and be it further resolved that a Certified Copy of the Resolution be forward to the Michigan State Highway Dept.

Resolution adopted by the following Yea and Nay vote. Yeas: Ald. Fochtman, Gill, Hoffmann, Neff, Terrill and Whitley. Nays: None. Absent: None.

Moved by Ald. Gill and supported by Ald. Terrill that the application of Mrs. Florence Dundas and Clark Nehls of the rezoning of lot 3 of Block A of the Stockman's Addition to the City of Charlevoix (Grey Gables) be denied.

Motion adopted by the following Yea and Nay vote. Yeas: Ald. Fochtman, Gill, Hoffmann, Neff, Terrill and Whitley. Nays: None. Absent: None.

Moved by Ald. Neff acting as a Member of the Board of Appeals and supported by Ald. Gill acting in the same capacity, that the Grey Gables Inn be given a Building Permit for the enlargement of their kitchen according to plans and specifications on file in the office of the City Supt. Motion adopted by the following Yea and Nay vote. Yeas: Ald. Fochtman, Gill, Hoffmann, Neff, Terrill and Whitley, all acting as a Board of Appeals. Nays: None. Absent: None.

Revision of Ord. No 264 offered by Ald. Hoffmann and supported by Ald. Terrill.

ORDINANCE NUMBER 301

An Ordinance to amend paragraph 1 of Article 3 of Ordinance Number 264 of the Ordinances of the City of Charlevoix, Michigan, as amended entitled, "An Ordinance to provide a working schedule, rules, regulations and conditions of employment and compensatory benefits to all regular employees for the City of Charlevoix, Michigan."

THE CITY OF CHARLEVOIX ORDAINS:

Section 11. The first sentence of Paragraph 1, Article 3 of Ordinance Number 264 of the Ordinances of the City of Charlevoix, as amended, is hereby amended as follows: VACATIONS: Employees shall receive one week vacation with pay after one years consecutive employment; two weeks vacation with pay after two years consecutive employment; three weeks vacation with pay after fifteen years consecutive employment.

Section 2. All ordinances or parts of ordinances with the provisions hereof are hereby repealed.

Section 3. This ordinance shall take effect as of March 1, 1966.

Ordinance adopted by the following Yea and Nay vote. Yeas: Ald. Gill, Fochtman, Hoffmann, Neff, Terrill, and Whitley. Nays: None. Absent: None.

The Finance Committee having examined Bills Totaling $90,493.58 find them correct and recommend they be allowed.

Moved by Ald. Neff and supported by Ald. Gill that the bills be allowed and orders drawn for their amounts. Motion adopted by the following Yea and Nay vote. Yeas: Ald. Fochtman, Gill, Hoffmann, Terrill and Whitley. Nays: None. Absent: None.

Moved by Ald. Whitley and supported by Ald. Terrill that the City donate to the Michigan Cyclist Club $150.00 to promote a Cycle tour during Michigan Week.

Motion adopted by the following Yea and Nay vote. Yeas: Ald. Fochtman, Gill, Hoffmann, Neff, Terrill and Whitley. Nays: None. Absent: None.

On Motion the Council Adjourned.

HUGH MAYNE, CITY CLERK.

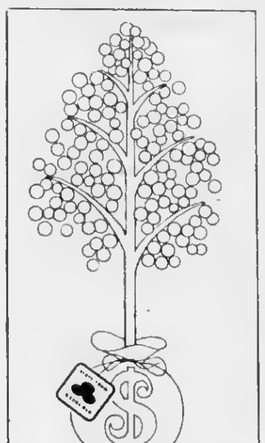

See me for your State Farm money tree . . .

an up-to-date life insurance policy from State Farm Life. Low cost protection from the company with a long reputation for value. See me now, and get a good thing growing with a money tree that'll fit your needs and budget exactly!

Your Charlevoix Area Agent

TOM SMITH

320 Trent St. - Phone JU 2-6829

Boyne City

State Farm Life Insurance Company

Home Office: Bloomington, Illinois

Talk of the Town

Joel Arvilla of Mt. Morris, his fiance, Patricia Graff of Flint and Albert Arvilla, a student at Central Michigan University, were here recently to visit their mother, Mrs. Lyla Arvilla. While here they joined a family group celebrating the seventy - fifth birthday anniversary of their grandmother, Mrs. F. F. McMillan. Others who joined the group were Mrs. Arvilla and twin daughters, Ellen and Erin, Mr. and Mrs. Harry Stewart, son, Jerry and daughter, Jill.

Mr. and Mrs. James Gaskin had as their guests recently their daughter, Sister Helen who is at Cincinnati with the Glenmary Order and their son and daughter-in-law, Mr. and Mrs. Peter Gaskin, who came here from Norfolk, Va., where he received his separation papers after serving four years in the U. S. Navy. He was serving aboard the USS Tutuila on his last assignment. The latter also visited her mother, Mrs. Fred O'Neil.

Bruce Kroken, Patti Penn, Douglas Winnell and Gary Stutzman, students at Northern Michigan University in Marquette, spent the weekend with their respective parents.

John Bleha returned to his studies at the University of Michigan on Sunday after spending several days with his parents, Mr. and Mrs. Charles Bleha. He came with Gerald Keiser, a graduate student at the University, who visited his parents, Mr. and Mrs. Willis Keiser.

Scouts Prepare for Dad's Night

County Clerk Pete Bulow says the date for opening bids on the addition to Grandvue Medical Care Facility has been postponed until 7:30 p.m. March 24.

Bids originally were asked on March 10, but Bulow says many contractors have asked for an extension.

Maxbauer's Dairy PRESENTS

This Week in Charlevoix Schools

Saturday, March 12.

F.T.A. Story hour at the Library, 1:30 p.m. for kindergarten and 1st grade.

Monday, March 14.

High School Confraternity classes at St. Mary's school, 7:15 p.m.

NORTHERN MICHIGAN MILK "HUB OF HEALTH"

Look for this Seal of Freshness on every carton of Maxbauers Milk

AT YOUR STORE...OR AT YOUR DOOR

Our Milk is Produced and Processed Locally
It's Better . . . Because It's Fresher

Maxbauer's Dairy

Charlevoix Phone LI 7-2441

VFW Ladies Plan Rummage Sale

A rummage sale April 22 and 23 was planned at the March business meeting of the VFW Auxiliary, Post 1153. Mrs. James Whitley, president, was in charge.

Members are urged to start collecting items for the sale. Proceeds will pay premiums on cancer insurance for members.

• • •

A BOOK was put in the Library in memory of Mrs. Agnes Engstrom, mother of Mrs. Lil Hull, who died on January at age 101, her granddaughter, Mrs. Robert Miller, picked out the book, "The Shadow of the Crooked Tree," by Helen Clark Fernald.

• • •

MRS. MILLER can remember her grandmother, who was part Indian, telling stories of the Crooked Tree, which still stands on a high bluff above Lake Michigan.

The story takes place about 1900 and tells of the schooling at Good Hart and surrounding areas and of the first library brought to that part of the country. The book also tells about the home life and education of Indian children.

• • •

MRS. ENGSTROM lived near Good Hart about the time the story took place.

• • •

"REMEMBER the Dead by Helping the Living" will be the theme of "Poppy Days" to be held this year May 19, 20 and 21.

• • •

THE CLASS of 1941 will be served their reunion dinner at the VFW Post home May 28.

• • •

THE NEXT meeting will be a social "wearin' - of - the - green" party March 17, St. Patrick's Day. All members and friends are urged to attend. The Valentines party last month was enjoyed by about 30 members and guests.

Postpone Date of Bid Opening

BY SUSAN DZIEDZIC

Last week all the patrols worked on place cards for the Father and Daughter banquet March 30.

The 6th grade girls put on a play about Daisy Gorden asking her grandmother to make her a lady. Taking part were Susan Pettis as Daisy Gorden, Trudy Ohmer as the grandmother, Bonny Majors as Daisy's sister and Peggy Berg as the maid. All the girls wore costumes.

It takes a six-inch layer of moist snow or a 30-inch layer of dry snow to equal the water in a one-inch rainfall.

Muma Visits Black Sea

Seaman Gerald L. Muma, USN, son of Mr. and Mrs. Forest A. Muma of Meadow Lane, Charlevoix, is a crewmember aboard the destroyer USS Forrest Royal, which is a unit of the Sixth Fleet in the Mediterranean.

In mid - January, Forrest Royal made a three - day cruise to the Black Sea, demonstrating the right for U. S. vessles to travel in international waters anywhere in the world.

Church of Christ Ordains J. Mort

James C. Mort, son of Mr. and Mrs. A. C. Mort of Charlevoix, has been ordained into the preaching ministry of the Church of Christ.

Mort was ordained Jan. 16 in ceremonies of Bangor, Mich. He is completing his schooling at the Great Lakes Bible College.

AMENDED NOTICE BOARD OF REVIEW

The City of Charlevoix Board of Review will meet in the City Hall, Monday and Tuesday, March 14 and 15, 1966. Hearings will be heard for anyone who wishes to appear between the hours of 9:00 A.M. and 10:00 A.M. and between 1:30 P.M. and 4:30 P. M. on these dates.

Hugh Mayne
Clerk
City of Charlevoix
Michigan

Charlevoix Schools Hot Lunch MENU For the Coming Week

Thursday, March 10
Chicken and mashed potatoes, salad and pears.

Friday, March 11.
Tuna noodle casserole, buttered peas, egg salad sandwich and Jello.

Monday, March 14.
Barbecue beef on bun, buttered corn, plums.

Tuesday, March 15.
Mashed potatoes, hamburger gravy, green beans, peaches.

Wednesday, March 16.
Chicken soup, crackers & cheese, peanut butter sandwich, apple crisp.

Bread and butter and milk are included in all menus.

A Public Service of The Charlevoix State Savings Bank

FULL SERVICE BANKING

The easy way to pay is with a personal check

It's as simple as writing your name. We do the rest. Let us handle your checking account, and you'll find that the small charge on each check is well worth the time you save. Come in soon; open your account.

OTHER SERVICES

Savings accounts and savings clubs
Loans for any purpose
Safe deposit boxes
Money orders and traveler's checks

The Charlevoix State Savings Bank

Deposits Insured to $10,000

The Bank with the Friendly, Warm Red Sidewalk

East Jordan Claims District Title

RAYDERS Steve Smith (22), Jack Bergmann (54) and Fred Wabanimkee close in on East Jordan's Steve Bell as Charlevoix attempted to pull the game from the fire in the fourth quarter. East Jordan won, 77 to 59.

Rayders Defeat Ironmen

A high flying East Jordan team defeated Charlevoix Friday night 77 to 59, earning a niche in the playoffs at Petoskey this week.

The Red Devils were to meet the Houghton Lake team last night at Petoskey, with the winner meeting Gaylord Thursday at 7 o'clock. Finals will be Saturday at 7:30 p.m. at Petoskey.

The Red Rayders got off to one of the fastest starts of the season Friday, scoring 23 points in the first period, an eight point edge over East Jordan's 15.

* * *

THE LEAD, however, was short lived. East Jordan came on strong in the second quarter, scoring 19 points to Charlevoix's 10. At the half East Jordan led by one point, 34 to 33.

In the third period, the Rayders made a strong effort to come back, but dropped back six more points. At the buzzer the score was 52 to 45.

East Jordan put on a final quarter drive to clinch the victory 77 to 59.

High scorer for Charlevoix was Steve Smith who scored 23 points on seven fieldgoals and nine freethrows.

CHARLEVOIX	Fg	Ft	Tp
Steve Smith	7	9	23
Jack Bergmann	7	0	14
Fred Wabanimkee	6	2	14
Brad Carey	3	0	6
Bernie Ward	0	2	2
EAST JORDAN	**Fg**	**Ft**	**Tp**
Tom Drenth	10	5	25
Jim Cihak	8	1	17
Bill Snyder	6	1	13
Darrell Schumacher	5	2	12
Brad Jones	2	3	7
Steve Bell	1	1	3

* * *

AFTER A TOUCH - and - go first half which could have sent the game either way, the Rayders defeated Mancelona Wednesday night, earning a slot against East Jordan in Friday's contest.

Charlevoix sorely missed the services of Tom Webb, who was felled by a virus and missed the game.

High scorer was Steve Smith, with eight fieldgoals and nine freethrows for a total of 25.

CHARLEVOIX	Fg	Ft	Tp
Steve Smith	8	9	25
Brad Carey	5	0	10
Bernie Ward	2	4	8
Jack Bergmann	1	4	6
Deano Martin	1	2	4
Fred Wabanimkee	0	1	1
MANCELONA	**Fg**	**Ft**	**Tp**
Robert Wilcox	4	7	15
Fred LaCroix	1	4	6
Bruce Southwell	1	4	6
Robert Lee	2	0	4
Leathel McCarty	1	1	3
David Southwell	0	2	2
Bryce Southwell	0	1	1

THE IRONMEN were the first to score, and the period was almost over when Charlevoix moved ahead 9 to 8. In the final seconds, a Mancelona freethrow tied up the score at 9-all.

In the second period, Mancelona made 13 points, all of them on freethrows. Charlevoix scored 14 points on four fieldgoals and six freethrows. At the half the score was 23 to 22.

IN THE THIRD period, Charlevoix moved ahead 41 to 36, widening the margin to 54-45 at the final buzzer.

Charlevoix sank 20 out of 35 possible freethrows, compared to 21 of 28 for Mancelona.

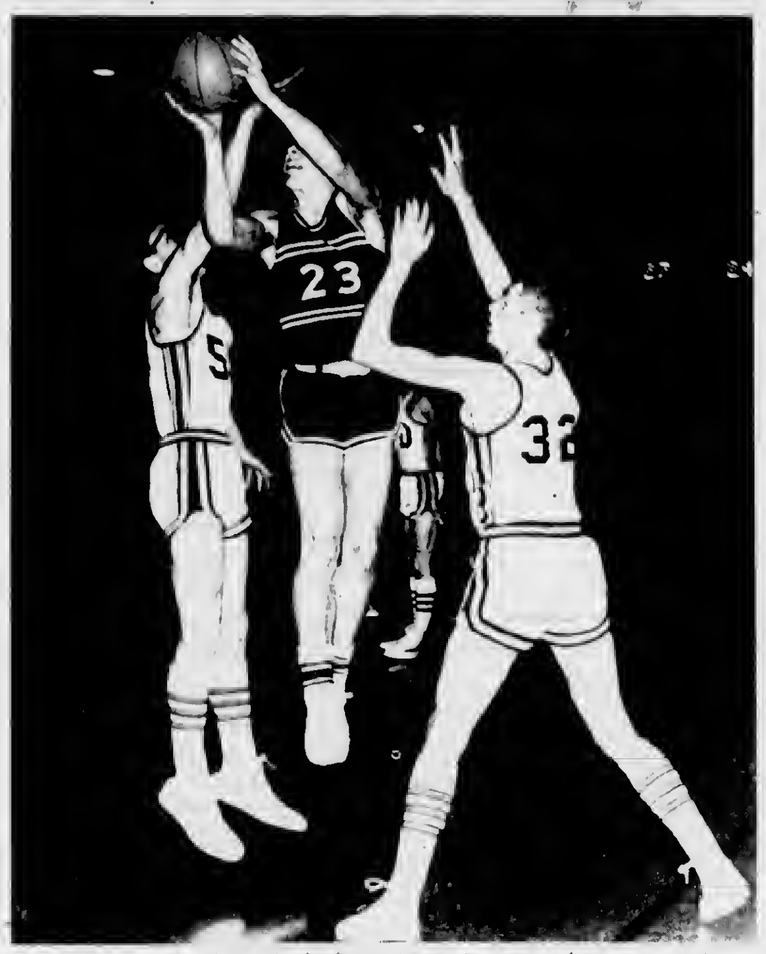

STEVE SMITH shoots for basket at Mancelona game between guards Bruce Southwell (left) and David Southwell, Charlevoix defeated the Ironmen 54-45.

St. Pat's Feast Chairman Names Dinner Workers

The St. Patrick's dinner will be served Sunday, March 20, at St. Mary's School from noon until 3 p.m. General Chairman Mrs. Howard Otis has announced more of her chairman:

Mrs. Frederick Kele, dining room; Mrs. Leo Fairbanks, dessert; Mrs. Frank Bourgoin, coffee; Mrs. Eugene Dziedzic, bread and rolls; Mr. George LaBlance, kitchen; Mr. Louis McKenzie, dish washing; Mrs. Homer Brady, tickets; Mrs. George Plumm, Irish decorations.

Mrs. Leo Allard, Mrs. Arthur Fritz, Mrs. James W. Gallagher, Mrs. Gerald Left, Sr., Mrs. Art Heilig, Mrs. Hugh Mayne and Mrs. Peter Winnick will do the soliciting for the dinner.

More than 300 million Kennedy half dollars have been produced. Most of them apparently are being held by coin collectors.

Natural Beauty Is Theme of Wildlife Week

The 1966 observance of National Wildlife Week in Michigan will be directed by Paul Wendler, of Lansing, who has been named State chairman.

Announcement of the appointment was made by the Michigan United Conservation Clubs, which is joining the National Wildlife Federation in sponsoring this annual conservation project during the week, March 20-26, and during the balance of 1966.

Protection of natural beauty will be the theme for the 1966 observance. Members of civic, fraternal, and women's groups, as well as conservation and farm organizations, can join teachers and school administrators, affiliates of local, State, and Federal governmental agencies, and individuals in taking steps to preserve the State's natural beauty.

MICHIGAN BOTTLED GAS SERVICE

Fast and Dependable Service

JIM'S GAS SERVICE

Phone LI 7-9290 or LI 7-2902

Jim Elzinga, Owner
We Fill Your Tanks

BOWL

FOR FUN AND EXERCISE

PAUL BUNYAN LANES

OPEN BOWLING SCHEDULE
SATURDAY and SUNDAY
Beginning at 1 p.m.
WEEKDAYS: 3 p.m. to 7 o.m.
Wednesday and Friday after 9 p.m.

US 31 South of Charlevoix
For Bowling Party Reservations
Phone
Liberty 7-2848

Wednesday

CHURCH LEAGUE
WEDNESDAY
STANDINGS

	W	L
St. Marys No. 1 *	27	9
Episcopal No. 1	23	17
St. Marys No. 2	21	19
Episcopal No. 2	20	20
Lutheran	19	21
St. Marys No. 3 *	16½	19½
Congregational	14½	21½
Methodist *	11	25

*Game to make up

TEAM HIGH SERIES
St. Marys No. 1 2497
St. Marys No. 3 2479

TEAM HIGH GAME
St. Marys No. 3 889
St. Marys No. 1 862

INDIVIDUAL HIGH SERIES
Willis Peters 647
Roger Pischner 557
Robert Ferguson 550

INDIVIDUAL HIGH GAME
Willis Peters 226
Roger Pischner 210
Robert Ferguson 207

Thursday

GUTTER GALS LEAGUE
THURSDAY
STANDINGS

	W	L
Fairbanks Bakery	24	8
Cellner Barbers	20	12
Murdicks Candy	16	16
Hess Furniture	16	16
Rathburn Printing	16	16
Bellinger Jewelers	16	16
Mols Plumbing	13	19
Grey Gables Inn	7	25

TEAM HIGH SERIES
Fairbanks 1855
Rathburns 1814

TEAM HIGH GAME
Rathburns 652
Fairbanks 649

INDIVIDUAL HIGH SERIES
Helen Dyksterhouse 503
Ruth Withers 500
Marilyn Swanson (sub) 551

INDIVIDUAL HIGH GAME
Betty Bergmann 198
Cina Bergmann 195
Torchy Parset 192

Charlotte Saltonstall picked up the 4-7-10.

INDUSTRIAL LEAGUE
THURSDAY
STANDINGS

	W	L
Freedman Arteraft	24	8
Jerry's Gull	23	9
Parsel Olds	21	11
American Mold No. 1	16	16
American Mold No. 2	13	19
Kiwanis Club	13	19
Carey Insurance	10	22
Carey Oil	8	24

TEAM HIGH SERIES
Parsel Olds 2706
Freedman Artcraft 2501

TEAM HIGH GAME
Parsel Olds 944
Carey Oil 856

INDIVIDUAL HIGH SERIES
Bob Ferguson 577
Lou McKenzie 561

INDIVIDUAL HIGH GAME
Bob Ferguson 227
Lou McKenzie 214

Friday

FRIDAY NIGHT LADIES
LEAGUE
FRIDAY
STANDINGS

	W	L
Charlevoix State Savings Bank	23¼	8¼
Edwards IGA	23	9
Paul Bunyan Lanes	19½	12½
Thorp's Sunoco	15	17
Lexalite	14	18
Schroeder Drug	13	19
Hoskins	11	21
Capri Motel	9	23

TEAM HIGH SERIES
Schroeder Drugs 1929
Edwards IGA 1833

TEAM HIGH GAME
Schroeder Drugs 715
Edwards IGA 667

INDIVIDUAL HIGH SERIES
Marilyn Swanson 521
Barb Skeel 483

INDIVIDUAL HIGH GAME
Marilyn Swanson 208
Judy Ilford 203
Pat Early 186

Sunday

DESI MIXED UP DOUBLES
LEAGUE
SUNDAY
STANDINGS

	W	L
Hal & Lee Forbrig	35	17
Ralph & Ceil Doan	29	23
Ken & Myrna Boss	28	24
Bill & Carol Novotny	28	24
Jack & Nora Van Loo	28	24
Ken & Arlene Staley	27	25
Ron & Audrey Gruike	26	26
Sonny & Sean Williams	26	26
Dick & Betty Donaldson	25	27
Bob & Shirley Mousseau	25	27
Roxie & Fay Van Loo	25	27
Bill & Sandy McClanagham	25	27
Jim & Toni Seidl	25	27
Jim & Fay Alger	23	29
Jack & Joyce Erber	22	30
Doug & Judy Ilford	19	33

TEAM HIGH SERIES
Hal & Lee Forbrig 1079
Joyce Erber-John Wojan 990

TEAM HIGH GAME
Hal & Lee Forbrig 384-381
Bill & Sandy McClanagham 352

INDIVIDUAL HIGH SERIES
MEN
Hal Forbrig 601, Jack Van Loo 569

WOMEN
Lee Forbrig 478, Carol Novotny 439

INDIVIDUAL HIGH GAME
MEN
Hal Forbrig 217, Ron Gruike 205

WOMEN
Jean Loper (Sub) 186, Lee Forbrig 179.

Monday

SENIOR LEAGUE
MONDAY
STANDINGS

	W	L
Puffs	26	10
Browe	26	10
Bartlett Tile	24	12
United Farm	23	13
Erbers	20½	15½
Paul Reed Inc.	20	16
Alum Products	19½	17½
Paul Bunyan Lanes	19	17
Air Force	19	17
Swansons	17	19
Town House	16	20
Hamiltons	15	21
Neff Brothers	14	22
Kusina	11	25
Central Drugs	11	25
Coast Guard	8	28

TEAM HIGH SERIES
Hamiltons 2805
Browe Electric 2703

TEAM HIGH GAME
Browe Electric 963
Hamiltons 958

INDIVIDUAL HIGH SERIES
Bill Supernaw 604
Stan Fiedorek 585
Ken Cellner 584
John Slodek 584

INDIVIDUAL HIGH GAME
Ken Cellner 246
Syl Weslik 234
John Wojan 233
John Swanson 225

Bill Serse picked up the 4-6-7-10.

Tuesday

CHARLEVOIX LADIES
LEAGUE
TUESDAY
STANDINGS

	W	L
Staley Grocery	24	8
Rabach Sales	23	9
Lieberman's	23	9
Lake Construction	20	12
Gas Heat Installation	19	13
Browe Electric	18	14
Rexall Drug	15½	16½
American Mold	15	17
Esme's Grille	14½	13½
Kloosters, Inc.	14	18
Erber Oil	13	19
Olesons	13	19
Irv's Cocktail Lounge	12	20
Argoane	10½	21½
Town House	10½	21½
Airport Inn	10	22

TEAM HIGH SERIES
Browe Electric 2267
Rabach Sales 2181

TEAM HIGH GAME
Browe Electric 799
Rexall Drug 791

INDIVIDUAL HIGH SERIES
Beverly Sladek 531
Clara Martin 518

INDIVIDUAL HIGH GAME
Jean Fiedorek 201
Beverly Smith 191

Talk of the Town

Marilyn Novak, a graduate student at the University of Michigan, spent the weekend with her parents, Mr. and Mrs. Max Novak.

Paul LaFreniere, who has been with the Job Corps program at McCook, Neb., arrived Sunday to visit his mother, Mrs. Musette LaFreniere and his brother, Leon, and spend some time on Beaver Island with his father, Vernon LaFreniere, before going to southern Michigan to seek employment.

James Uhrick, Randy Carey and Warren Belding have returned to Michigan State University after spending the weekend with their parents.

Mr. and Mrs. Fred O'Neil held a family reunion at their home on State Street. Those attending were Mrs. O'Neil's children, Darlene Novotny at home, Mr. and Mrs. Bernie DeVries of Charlevoix, and Mr. and Mrs. Peter Gaskin, who had arrived home from Norfolk, Va. Also attending were Mrs. O'Neil's parents, Mr. and Mrs. Willard Calvin, of Mancelona. Mr. and Mrs. Gaskin are now making their home at Ocean Beach, Calif.

Mrs. James Law left last week for Houston, Tex., to visit her son - in - law and daughter, Mr. and Mrs. Thomas Bland and family

Robert O. Bergmann, a veteran of 25 years with the Western Electric Co., was honored at a dinner held at the Park Place Motor Inn in Traverse City Monday. Company officials hosted the event at which he was presented with a gift in recognition of his years of service which began in 1941. After serving four years in the U.S. Navy during World War II, he returned to the company and has been employed in the Battle Creek and Charlevoix areas, having worked as far south as Indianapolis and as far north as Calumet. He and his wife, Lillian, live on RR 3 Charlevoix.

Ask The Man from Equitable about an income you can't outlive

A. G. (ART) FRITZ, JR.
Representative
Charlevoix, LI7-9648
The EQUITABLE Life Assurance Society of the United States
NEW YORK, N.Y.

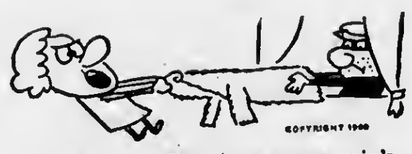

Any gal who acquires a new mink
Should insure it quick as a wink
For we hate to reveal it
But those who would steal it
Are not all locked in the clink.

* If it's valuable and portable, insure it with

Bridge & Hawley

INSURANCE

CHARLEVOIX COUNTY STATE BANK BLDG.

Charlevoix

representing:
Hartford Fire Insurance Company
of THE HARTFORD Insurance Group, Hartford 15, Conn.

YOU WHO WANT THE ELEGANCE OF THE NEW CAPRICE,
YOU WHO WANT THE SMOOTHNESS OF A NEW IMPALA,
YOU WHO WANT THE PERFORMANCE OF A NEW CHEVELLE,
YOU WHO WANT THE UNIQUENESS OF A NEW CORVAIR,
AND YOU WHO WANT THE THRIFTINESS OF A NEW CHEVY II...

COME ON IN NOW!

Now's the time to get just the buy you want on just the car you want. Your Chevrolet dealer is celebrating Double Dividend Days—No. 1 Buys on America's No. 1 Cars!

Availability and variety have never been greater! Pick your model, pick your color, pick your custom touches and power. Get your No. 1 Buy now—at your Chevrolet dealer's. Hurry!

DOUBLE DIVIDEND DAYS!

NOW AT YOUR CHEVROLET DEALER'S

Always use that outside mirror before passing! It's one of eight standard safety features you'll now find on every Chevrolet.

All kinds of cars, all in one place...at your Chevrolet dealer's:
Chevrolet · Chevelle · Chevy II · Corvair · Corvette

CHEVROLET | GM

21-1461

CHARLEVOIX OIL COMPANY

101 Michigan Charlevoix LIberty 7-6581

ELLSWORTH NEWS

Journalism Class
Ellsworth High School

Students at E.H.S. have been snowed under with all sorts of tests. On Monday, Feb. 28, freshmen and sophomores took the National Educational Development Test for the entire morning. Next day, juniors tackled the National Merit Scholarship Qualifying Exam. Then on Thursday, seniors took an Air Force exam in Central Lake.

After the exams, students developed brain pains worrying over the outcome of the basketball tournaments at Bellaire. On March 1, fans boarded the spectators' bus and all available cars to watch the Lancers beat the Bellaire Eagles. During the latter part of the game, the scores got mighty close, but the Lancers managed to pull off a 62-54 victory. Ken Richarson scored tops with 23 points. Mike McMillan of Bellaire had 22.

Sparked with enthusiasm brought on by the Tuesday night win and a glimpse of the trophy, the Lancers went on Thursday night and trounced Boyne Falls, 87-45. That night, Marv Ruis led the scoring with 24 points. Myron Lick put in 13 for the Loggers.

* * *

On Saturday, Ellsworth played the last game of the Districts Tournaments, defeating the Central Lake Trojans 78-47. Ellsworth led throughout the whole game and led with quarter scores of 24 to 11, 41 to 26, 63 to 31, and 78 to 47. Rich Ruis led the scoring for the Lancers and made 25 points. Marv Ruis and Harold DeYoung followed with 16 and 12 points respectively. Powers Payton made 21 points for the losers and Jim McDowell and Wally Dishrow followed with 15 and 4 points each.

This victory ovur the Central Lake Trojans gave Ellsworth their third district championship in a row. They were to play in Traverse City March 8 against the Leland Comets in the first game of the Regional Tournaments.

In regular play, Lancers ended the season in second place, with 17 wins and 1 loss. Their last seasonal game was a victory over Central Lake on Friday, Feb. 26. The Lancers paced the game to an 85-40 victory, led by Ken Richardson with 33 points.

The Junior Varsity came through the season with no losses, and put another trophy in the case.

In other school news M/Sgt. May, from the U.S. Air Force in Traverse City, Mr. Cook, prosecuting attorney from Bellaire, spoke to the government class.

The Junior class has selected their play to be presented April 15. It is entitled "Bertha, the Beautiful Typewriter Girl", an old-fashioned melodrama.

* * *

The Public School P.T.A. will present a "Talent Night" March 25.

Coach Gaunt and Mrs. Gaunt are the parents of a baby girl, Tracy Lynn.

Ellsworth Public School officials sent out papers to the patrons concerning the idea of a consolidated high school. They would be more than happy to hear your questions and comments concerning this issue.

* * *

Jim Denny is really proud of his great catch--a 29 inch, 6 pound pike.

Gordon McPherson will begin a four-year tool and die apprenticeship in East Jordan. Gordnn hopes to finish in 2½ years because of a previous course he has taken.

Bill Kusina

We can give immediate delivery on '66 Pontiacs, Cadillacs and Ramblers. Come in and get our deal.

KUSINA Motors, Inc.
your authorized dealer for
* Cadillac
* Pontiac
* Rambler
Showroom Phone LI 7-6525
Used Car Lot Phone LI 7-2421
Used Car Lot Open Wed. &

ELLSWORTH DISTRICT CHAMPS--Back row: Roy DeVries, Daryl Kaley, Charles Saunders, Roy Staudenmeyer, Randy Ruis, Si Doctor, Vern Heeres, Duane Drenth, Jim Kooyer, Ron Boss, and Coach Gaunt. Front row: Fred Biggs, Rich Ruis, Ken Richardson, Marv Ruis and Harold DeYoung. (Photo by Toni)

Farmers Buying Bargain Grain

Upper Michigan farmers have received more than 150,000 bushels of below-market-price government surplus feed grain in the last two months.

Congressman Raymond F. Clevenger (D--11th District) reports farmers in the 16 Upper Michigan counties declared eligible for emergency feed grain assistance early in January have purchased 5,959 bushels of barley, 88,342 bushels of oats.

The grain was purchased at prices ranging from 75 percent of the government support price to approximately the full support price. The support price is less than the market price.

This special relief was authorized for Upper Michigan farmers in areas where an unusually wet spring delayed planting, followed by a cold, dry summer which slowed growth and a wet fall that prevented harvest. Adding to the misery, early snows, in some areas, ended the availability of pasture sooner than usual.

Talk of the Town

Charles Coleman, a senior student at Michigan State University who is doing his practice teaching at Traverse City, spent the weekend with his mother, Mrs. S. E. Coleman.

Others attending the first meeting were Ed Drenth, Jerry Holley, and Art Miller.

Talk of the Town

Mrs. Fred Gill left last week for Milwaukee with her daughter, Mrs. Vernon Snyder, and her son-in-law and daughter, Mr. and Mrs. Charles Sager and two children, who came for her. After a month in Milwaukee, Mrs. Gill and Mrs. Snyder will leave early in April via plane for Phoenix, Ariz., to visit Mrs. Gill's son and daughter-in-law, Mr. and Mrs. Glenn Gill and family.

Miss Wedemeier

Norman Brumm, Miss Wedemeier Plan to Marry

Mr. and Mrs. Edwin T. Wedemeier of 7111 Fulton St., Ada, announce the engagement of their daughter, Judith Gray, to Norman Howard Brumm of Norwood. An early spring wedding is planned.

Brumm is the son of Mr. and Mrs. Howard E. Brumm of 810 Myrtle Ave., Holland. An artist, the prospective bridegroom has a studio at Norwood overlooking Lake Michigan.

* * *

HE IS a graduate of Michigan State University where he received his M.A. in art. He was a member of the Asher Student Foundation.

Miss Wedemeier is a graduate of Lowell High School.

Coming Events

To Get Your Coming Events listed here call the Courier (LI 7-6558) By Friday Noon of the week preceding publication.

THURSDAY, MARCH 10
--Past Noble Grand club meets with Mrs. William Ager, 6:30 p.m.; pot luck supper and business meeting.

FRIDAY, MARCH 11
--Senior Citizens club meet at Community Church of God Fellowship Hall, 7:30 p.m.
--Rummage sale at Congregational church, 9:30 a.m.
--A. A. meets at children's center, 8 p.m.

SUNDAY, MARCH 13
--Lower 11th District American Legion and Auxiliary meet at East Jordan Legion Home, 2 p.m.

MONDAY, MARCH 14
--Charlevoix Rod and Gun Club Auxiliary family pot luck dinner and meeting at clubhouse, 6:30 p.m.

TUESDAY, MARCH 15
--Combined monthly and annual meeting of the Charlevoix Hospital Guild at the hospital, 8 p.m.
--American Legion meet at Legion home, 8 p.m.
--Women's Pistol team meets at Rod and Gun clubhouse, 7:30 p.m.

Talk of the Town

Mr. and Mrs. Earl A. Young have gone to Mobile, Ala., to visit Mrs. Young's sister, Mrs. Bankson. They drove down with Mrs. Young's other sister and brother-in-law, Dr. and Mrs. Slaughter of Mt. Pleasant.

Mrs. Albert Russell and daughter, Mrs. John Rann, of Lansing have returned from a trip via air to Los Angeles, Calif.

Mrs. Henry Wagner II is spending some time with her parents, Mr. and Mrs. Cliff Riley. Mr. Wagner will join her later after completing his studies at Western Michigan University.

Connie Saltonstall has returned to the University of Michigan after spending several days with her parents, Dr. and Mrs. G. B. Saltonstall.

KIWANIS CLUB OF CHARLEVOIX

CONTRIBUTIONS FOR THE YEAR OF

1965

IN ADDITION TO A PLEDGE OF

$10,000

TO THE NEW LIBRARY
AND MAN HOURS TOO NUMEROUS
TO MENTION

THE KIWANIS CLUB

HAS ALSO MADE THE FOLLOWING CONTRIBUTIONS THROUGHOUT THE PAST YEAR.

100 QUARTS OF MAPLE SYRUP TO THE BOY SCOUTS WHICH THEY SOLD TO FINANCE THEIR TRIP TO CANADA.

Camp Daggett	$293.00	Ski Lessons	130.30
Halloween	130.60	Boys State	25.00
Cub Scouts	85.00	Santa Claus Anon	25.00
Int. Scout Dinner	108.25	Bicycle Racks	94.20
Blue & Gold Dinner	21.53	Child Rehabil.	200.00
Retarded Children	150.00	Bus-Travel Series	28.00
Forncy Clement	58.50	P.T.A. Fair	2.00
SOS Children	96.00	Science Award	26.60
Community Chest	50.00	Brownie Scouts	50.00
S. B. League shirts	148.00	Total	1,721.98

51st YEAR OF COMMUNITY SERVICE

To heat your home without a care–Sinclair!

You enjoy carefree comfort when you heat with new Sinclair Heating Oil. It's the clear, clean oil with the clean, hot flame to give you more heat per dollar.

Sinclair Automatic Keep-Fill Delivery assures you of ample heating oil at all times.

Monthly Payment Budget Plan spreads payments out over a convenient period.

PHONE LI 7-2401

Sinclair

ERBER OIL CO.

102 Clinton Charlevoix

Chest X-Rays Offered Free at Gaylord

The Michigan Department of Health reminds Charlevoixans that free chest X-rays may be had the second and fourth Wednesday of every month at the Gaylord State Home, 1 to 4 p.m.

The only requirement is a written requisition from the family doctor or the Health Department.

The State Health Department said the recent outbreak of tuberculosis in a nursery school in Garden City is ample evidence that t.b. is still a major health problem.

In April, no x-rays will be taken on the 13th, but the clinic will be open from 1 to 4 p.m. on the 27th.

Jim Ferguson on Dean's List

Jim Ferguson of Charlevoix has been named to the fall semester dean's list of the College of Arts and Sciences at New Mexico State University.

To be named to the honor roll, a student must maintain at least 3.2 (B plus) grade average while enrolled in 12 or more semester hours.

Ferguson, a sophomore at State where he is majoring in foreign languages, maintained a 4.000 during the fall semester. A 1963 graduate of Charlevoix High School, he is the son of Mr. and Mrs. L.B. Mayville of 900 Lamont Street, Carlsbad, New Mexico, formerly of Charlevoix.

Irene Bascom

Irene Bascom Plans Wedding

A summer wedding is planned by Miss Irene Bascom, daughter of Mr. and Mrs. S. A. Bascom, Route 3, Charlevoix, to Lionel McClanaghan, son of Mr. and Mrs. Lyle McClanaghan of Loeb Farms, Charlevoix.

Miss Bascom is a graduate of Charlevoix High School and now is attending North Central Michigan College at Petoskey.

The prospective bridegroom is also a graduate of Charlevoix High School. He is in the Army stationed at Ft. Hood, Texas.

Talk of the Town

Louis Edwards, Scoutmaster of Troop 11, was among eight Scouters from the Northern District of the Scenic Trails Council, who were in East Lansing for a Region VII Training Session at which a new concept of training Scoutmaster was initiated.

TEMPLE THEATRE
Petoskey, Michigan

WEDNESDAY thru TUESDAY
March 9 to 15 at
7:00 and 9:30 P.M.

JAMES BOND DOES IT EVERYWHERE!

"THUNDERBALL"
PANAVISION TECHNICOLOR UNITED ARTISTS

Adults $1.25 Children 75¢

Special Notice!!!!!!

While THUNDERBALL won't hurt the kids it was not made for young people. For those who are young, young - at - heart, or nostalgic we have a double feature playing at the Hollywood Theatre Friday, Saturday & Sunday matinee. Drop the kids at 7, you go to the Temple, you'll be out at 9:30, the kids at 9:45. The Hollywood double feature is:

DAYS OF THRILLS & LAUGHTER
and
FOR THE LOVE OF MIKE
Adults $1 Children 50¢
Sunday Mat. 75¢ & 25¢

We reserve the right to limit quantities
Copyright the Kroger Co., 1966.

2nd BIG WEEK

KROGER BRANDS CARLOAD SALE!

MEL-O-SOFT White Bread 6 1¼-lb. Loaves $1.00

KROGER Gelatins
Cherry, Lemon, Lime, Black Cherry, Orange, Raspberry, Black Raspberry, Strawberry or Orange-Pineapple
12 3-oz. wt pkgs. for $1.00

Country Club – 1½-lb. can Chili w/beans — 2 for $1.00
Embassy – 1-qt. 4-oz. btl Syrup
Country Club – 2-lb. pkg. Cheese Food
Kroger – pkg. of 48 Hot Tea Bags

Avondale – 3¼-lb can Pork & Beans — 3 for $1.00
Kroger Spaghetti or – 2-lb. pkg. Macaroni
Kroger – qt. jar Dill Pickles
Kroger Peaches or Avondale 1-lb 13-oz. can Pears

Kroger – 1¼-lb. btl. Catsup — 4 for $1.00
Kroger – 1-lb. can Pear Halves
Kroger – 1-lb. 3-oz. pkg. Cake Mixes
Kroger – 1-qt. 14-oz. can Tomato Juice

Kroger – 1-lb. 1-oz. can Fruit Cocktail — 5 for $1.00
Kroger – 1-lb. 1-oz. can Small Peas
Kroger – 1-lb. can Peaches
Avondale – 8 fl. oz. btl. Vanilla

Kroger – 14-oz. wt. btl. Catsup — 6 for $1.00
Kroger – 1-lb. 5-oz. can Pork & Beans
Kroger – 1-lb. 1-oz. can Peas or Corn
Kroger – 1-lb. can RED TART Cherries

Avondale – 1-lb. 1-oz. can Peas — 7 for $1.00
Avondale – 1-lb. can CHILI HOT Beans
Avondale – 1-lb. can Tomatoes
Kroger – 8-oz. wt. can Fruit Cocktail

Kroger – 1-lb. can Applesauce — 8 for $1.00
Kroger Corn or – 8-oz. wt. can Garden Peas
Kroger – 1-lb. can Pork & Beans
Kroger – 14½ fl. oz. can Evap. Milk

BORDEN'S Cottage Cheese 1-lb. 14-oz. Carton 37¢

AVONDALE French Fries 5 lb. bag 79¢

Kroger–3-lb 2-oz APPLESAUCE 2 jars 85¢

UP TO 650 EXTRA Top Value Stamps with coupons below

THIS WEEK GET YOUR SHEFFIELD Bread & Butter Plate only 19¢ WITH EACH $5 PURCHASE
Each week a piece of Sheffield Dinnerware will be featured for just 19¢ For each $5 in grocery purchases, you are entitled to one piece at this low price There's no limit with a $10 purchase you can get two pieces and so on.

COMPLETE YOUR SET WITH MATCHING COMPLETER PIECES
GENUINE SHEFFIELD Covered Butter Dish Ea. $1.69

U.S. CHOICE TENDERAY 4th & 5th Ribs Rib Roast lb. 79¢
GORTON'S Fish Puffs 3 8-oz. wt. pkgs. $1
BONELESS ROLLED Pot Roast lb. 89¢

FROZEN SEAFOOD SALE
FRES-SHORE FROZEN Fish Sticks 1½ lb pkg. 99¢
FRES-SHORE HADDOCK, COD OR Perch Steaks 12-oz. wt. pkg. 49¢
BOOTH ROUND BREADED SHRIMP 8-oz. wt. pkg. 69¢

U. S. Choice Tenderay RIB STEAKS lb. 89¢
QUARTER SLICED PORK LOIN lb. 79¢
Fresh Picnic Style PORK ROAST lb. 49¢

FRESH WHOLE FRYERS lb. 29¢
WHOLE or HALF Semi-Boneless HAMS lb. 79¢

U. S. Choice Tenderay CHUCK STEAK lb. 69¢
Country Club Skinless Franks lb. 59¢
Herrud's Smoky-Links 10 oz. wt pkg. 65¢
Country Club Point Cut Corned Beef Brisket lb. 79¢
Peschke's 9-Varieties Lunch Meats 1-lb. pkg. 69¢
Serve & Save Sliced Bacon 1-lb. pkg. 79¢
Family Frozen BEEF STEAKS 1¼-lb. pkg. $1
Kroger Brand 1-lb. 6-oz. Min. wt. Cornish Game Hens each 79¢

"TROPICAL TREATS"

Golden Ripe Bananas lb. 10¢
Juicy # 45 Size Cantaloupes or Red Ripe - pint Strawberries 3 for $1.00 EACH 39¢
Red Ripe Whole Watermelon Each 99¢ Spanish or Honeydew Melons ea. 69¢

PLUMS, PEACHES or Nectarines lb. 39¢
AVOCADOS or Cocoanuts 2/39¢
PINEAPPLES or Papayas each 59¢

TOP VALUE 50 STAMPS WITH THIS COUPON OH — the purchase of 2 or more pkgs. of Fryer Legs, Thighs, Breasts w/ribs or Roasting Chickens — Redeem at Kroger thru Sat., March 12, 1966 — M-1

TOP VALUE 50 STAMPS WITH THIS COUPON OH — the purchase of a 3-lb. or more pkg. of HAMBURGER — Redeem at Kroger thru Sat., March 12, 1966. — M-2

TOP VALUE 50 STAMPS WITH THIS COUPON OH — the purchase of a 1¼ lb. pkg. of JIFFY VEAL STEAKS — Redeem at Kroger thru Sat., March 12, 1966. — M-3

TOP VALUE 50 STAMPS WITH THIS COUPON OH — the purchase of a Tenderay STEAK or ROAST — Redeem at Kroger thru Sat., March 12, 1966. — M-4

TOP VALUE 25 STAMPS WITH THIS COUPON ON — the purchase of a 1-lb. or more pkg. of GORDON'S PORK SAUSAGE — Redeem at Kroger thru Sat., March 12, 1966. — M-5

TOP VALUE 50 STAMPS WITH THIS COUPON OH — the purchase of any 2 pkgs. of EMBASSY NUTS — Redeem at Kroger thru Sat., March 12, 1966 — G-11

TOP VALUE 25 STAMPS WITH THIS COUPON OH — the purchase of 2 15½ oz. wt cans of COUNTRY CLUB Corned Beef Hash — Redeem at Kroger thru Sat., March 12, 1966 — G-12

TOP VALUE 50 STAMPS WITH THIS COUPON OH — the purchase of any 2 pkgs. of Kroger SNACK CRACKERS — Redeem at Kroger thru Sat., March 12, 1966 — G-14

TOP VALUE 50 STAMPS WITH THIS COUPON OH — the purchase of any 2 cans of Kroger's HOME PRIDE SPRAY STARCH — Redeem at Kroger thru Sat., March 12, 1966 — G-15

TOP VALUE 50 STAMPS WITH THIS COUPON OH — the purchase of any 2 pkgs. of KROGER PUDDINGS — Redeem at Kroger thru Sat., March 12, 1966 — G-10

TOP VALUE 25 STAMPS WITH THIS COUPON OH — the purchase of a Avocado, Pineapple, Papaya or Coconut — Redeem at Kroger thru Sat., March 12, 1966 — P-9

TOP VALUE 25 STAMPS WITH THIS COUPON OH — the purchase of 3 pints of STRAWBERRIES or 3 CANTALOUPE Mix or Match — Redeem at Kroger thru Sat., March 12, 1966 — P-8

TOP VALUE 25 STAMPS WITH THIS COUPON OH — the purchase of 2 lbs. or more Fresh PEACHES, PLUMS or NECTARINES — Redeem at Kroger thru Sat., March 12, 1966. — P-7

TOP VALUE 25 STAMPS WITH THIS COUPON OH — the purchase of a whole or half Watermelon, Honeydew or Spanish Melons — Redeem at Kroger thru Sat., March 12, 1966 — P-6

TOP VALUE 50 STAMPS WITH THIS COUPON OH — the purchase of 1 or more ½ gal. ctns of KROGER BRAND ICE CREAM — Redeem at Kroger thru Sat., March 12, 1966 — G-16

TOP VALUE 50 STAMPS WITH THIS COUPON OH — the purchase of a Kroger Bake OLD WORLD FRUIT STOLLEN — Redeem at Kroger thru Sat., March 12, 1966 — G-13

Make sure they're talking about you when they say, 'Just like Mother used to make.'

Remember those favorite dishes from your childhood? Nothing ever tasted quite as good again. Mother's apple pie, Mother's special spaghetti sauce, Mother's sugar cookies still warm from the oven. Every mother wants to be the kind of cook her children will remember. And being the cook you want to be is easier now than ever. Whether you're broiling a steak or baking cookies, creating a delicate sauce or warming milk for cocoa, a modern Gas range gives you the precise temperature you need the instant you need it. And that's the real secret of cooking success. Stop by your dealer's or Gas Company showroom and see the handsome new Gas ranges. Gas makes a good cook better. And memories are made like this.

MICHIGAN CONSOLIDATED GAS COMPANY

JANET PETERS of St. Marys School shows check for $92--the amount she and her classmates donated in lieu of buying Valentines for each other. The money is being forewarded to a Catholic mission in Central America.

Skunks

Continued from Page 1

things Charlevoixans can do to help alleviate the skunk problem:

1. Keep all garbage containers sealed tight, since this is the skunk's main source of food.

2. Close up all holes that would let the animal seek refuge under your house or outbuildings. This is best done with cement, but wire "hardware cloth" also is effective.

* * *

IF SKUNKS continue to be a problem, Burris suggests you call his office at JU 2-6681 in Boyne City and he'll come to your assistance.

Burris, who traps from 50 to 60 skunks in Charlevoix every year, says he has captured nine of them in the last two weeks alone.

* * *

Disposing of skunks trapped alive is tricky business, Burris attests. When he has one caged, he takes out a heavy wool blanket he keeps in the car and approaches the cage ---quietly---from the blind side so the skunk can't see him. He slips the blanket, very gently, over the cage and the animal usually quiets right down.

"They have weak eyes and prefer darkness," he says.

Then, when the skunk is quiet, he picks up the trap, gently places it in his car and drives out into the country where the animal is released -- and shot.

"You want to handle that cage like a crate of eggs," he emphasizes, "because they're jumpy and you can't tell what might happen. So far, I guess I've just been lucky."

He says he had no explanation why Charlevoix has more skunks than other towns in Charlevoix County.

Reports of skunks patrolling Bridge, Clinton and Antrim streets in the early morning hours were common last fall, and apparently mild weather has brought them out again.

Probe Asked

Third Ward Alderman Del Terrill says he thinks the city should take steps now to meet the needs of an estimated 500 workmen expected in Charlevoix later this year when construction of the Medusa Cement Plant swings into high gear.

Terrell suggested that the city might need more police officers for patrol duty. He also recommended a study of housing needs.

Council

Continued from Page 1

ALDERMAN Bob Neff read a letter from one of his constituents objecting to the threatened closing of Mrs. Rose Daugherty's "nursing home" on E. Dixon as an infraction of the zoning ordinance.

City Attorney John Michael said Mrs. Daugherty still hasn't received her letter to "cease and desist" but she will unless she can get her "nursing home" designation changed by the County Health Department.

Auxiliary Test

The first qualification exam for persons interested in becoming members of the Coast Guard Auxiliary will be given at 7:30 tonight (Wednesday) at the Charlevoix Lifeboat Station.

The test is the first of five which must be passed to qualify for membership.

Bell Collecting Salt, Pencils and Soap for Needy

Jay Yeager of Harbor Springs, president of the local chapter of the Telephone Pioneers of America, says Michigan Bell employes in the area are collection soap, salt and pencils for distribution to needy families overseas.

Meager said the collection drive is part of the Navy's "Project Handclasp.

Contributions may be made at Bell Telephone Co. business offices throughout the state.

Sign-Up Slated

Medicare registrars will be at Charlevoix City Hall March 15 from 1:30 to 4 p.m. and at Ellsworth Village Hall the same day from 10 a.m. until 12 noon.

BIDS WANTED CHARLEVOIX BOARD OF EDUCATION

Is requesting bids for the demolishing of an apartment house located at 107 Clinton St., Charlevoix.

Bids must be in the hands of the secretary Frances Hooper not later than Tuesday, March 22 at 8 P.M.

Further information may be obtained from the office of the Superintendent.

The Board Reserves the right to reject any or all Bids.

Frances Hooper, Secretary.
(3/9x2)

2500 V STORES COUNTY WIDE

YOU SAVE 66¢ ON EACH OF THESE RED HOT ITEMS IN 1966

SWING-A-WAY CAN OPENER

MOUNT TYPE WHITE ENAMEL CADIUM FINISH
REG. $2.00
YOU SAVE ..... 66¢
YOU PAY ONLY $1.34

CAST IRON 9" SKILLET

FAMOUS BRAND
REG. $2.00
YOU SAVE ..... 66¢
YOU PAY ONLY $1.34

ALUMINUM PIE CARRIER

CLEAR PLASTIC COVER SNAPS ON WITH HANDLE
REG. $2.00
YOU SAVE ..... 66¢
YOU PAY ONLY $1.34

Room Darkening WINDOW SHADE

EMBOSSED PLASTIC CHEVRON STYLE MOUNTED ON STEEL ROLLERS
REG. $2.00
YOU SAVE ..... 66¢
YOU PAY ONLY $1.34

BISSEL RUG SHAMPOO

22oz. SIZE
REG. $2.00
YOU SAVE ..... 66¢
YOU PAY ONLY $1.34

Tripod Plastic PLANTER

18" OVERALL HGT 10½ 2" POT
REG. $2.00
YOU SAVE ..... 66¢
YOU PAY ONLY $1.34

SYLVANIA BLUE DOT
FLASH CUBE pack of 3

CUBE TURNS AND FIRES 4 TIMES
REG. $2.00
YOU SAVE ..... 66¢
YOU PAY ONLY $1.34

Western Newell TRAVERSE ROD
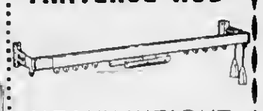
HEAVY WEIGHT MASTER OPENS 28" TO 48"
REG. $2.00
YOU SAVE ..... 66¢
YOU PAY ONLY $1.34

PANTY GIRDLE
ONE SIZE FITS ALL

STRETCH NYLON & HELENCA DETACHABLE GARTERS
REG. $2.00
YOU SAVE ..... 66¢
YOU PAY ONLY $1.34

LADIES TRICOT SHIFT GOWN
Sizes M-L

EYELET EMBROIDERED V NECK RUFFLED NYLON TRIM
REG. $2.00
YOU SAVE ..... 66¢
YOU PAY ONLY $1.34

11 pc. Starter LAYETTE SET

REG. BLPT RUBBER PAD RATTLE WASH CLOTH BIB BOOKLET COMB HANGER DIAPER PINS
REG. $2.00
YOU SAVE ..... 66¢
YOU PAY ONLY $1.34

TONI HOME PERMANENT

WITH HIDDEN BODY
REG. $2.00
YOU SAVE ..... 66¢
YOU PAY ONLY $1.34

DAHLQUIST STORES INC.

Charlevoix -- Bridge at Mason

WE'RE FAMOUS FOR THRIFTY FOOD BUYS

USDA Choice
ROUND STEAK LB. 89¢

USDA Choice, Bladecut
CHUCK ROAST LB. 55¢

Fresh Dressed
STEWING CHICKENS Lb. 49¢

CHICKEN BACKS Lb. 10¢

SPARTAN
SLICED BACON LB. PKG. 79¢

US NO. 1
MICH. POTATOES 10 LB. BAG 39¢

SPARTAN
INSTANT COFFEE 6 OZ. JAR 59¢

SCOTTIES
FACIAL TISSUES 5 200 CT. BOXES $1

DEMMING
RED SALMON 1 LB. CAN 79¢

NEW! READY TO EAT
THANK YOU PUDDINGS LB. CAN 39¢

SPARTAN 1000 ISLAND OR
FRENCH DRESSING 8 oz. 19¢

TERRY CLOTH
KITCHEN TOWELS 3 FOR $1

MAXBAUERS
HALF CREAM PT. 20¢

SPECIAL LENTEN VALUE
CALIFORNIA GRATED TUNA 5 ½ Cans $1

Lux toilet soap - 3 reg. bars - 39¢
Spartan liq. detergent - 22 oz. - 39¢
Mr. Clean detergent - giant size - 69¢
Ajax Cleanser - 14 oz. - 2/33¢
Downy softener - giant size- 83¢
Spartan Bleach - 49¢ gal.
Modess sanitary napkins - reg. 45¢
Sylvania light bulbs - 40-60 -75 watt - 2/49¢
Spartan meat pies - frozen -8 oz. - 5/95¢

NEFF BROS. COUPON
GRADE A
LARGE EGGS
SAVE 10¢ DOZ.
With Coupon
Void After 3/12/66

MULLERS OVEN FRESH
JELLY ROLL
12 Oz. Size
29¢

NEFF BROTHERS QUALITY FOOD STORE

FREE DELIVERY - PHONE LI7-6541

HOAG & SON FILE
SPRINGPORT, MICHIGAN

Sap's Runnin'

KIWANIANS have started their annual sugar maple sap collections throughout Charlevoix. Proceeds help support Kiwanis Club activities. Above, Kit Carson drills tree for spiggot.

BARNEY ENGLEHART puts antibiotic pill in tree opening to prevent disease from entering tree and affecting syrup quality.

SAP BUCKETS are hung on each tree by the Rev. Alexander Wood, pastor of Christ Episcopal Church. City Council asked the Kiwanians this year to limit the number of pails to two per tree.

DON ANDERS drives jeep carrying air compressor engine to operate drill. Sap is being boiled down into syrup at the Kiwanians' North Point syrup house.

Lancers, Freesoil Vie

By the Ellsworth Journalism Class

Ellsworth will carry the hopes of area cage fans into the state quarterfinals tonight when the Lancers meet Freesoil at Cadillac.

The last remaining area team in tournament competition, Ellsworth defeated Leland and Vanderbilt to carry her colors into the quarterfinals.

* * *

THE WINNER of tonight's match will play the victors in a downstate clash between Flint St. Mary and Maple Grove St. Michael. That game will be played in Mount Morris. The semifinals will be Friday and the championship Saturday in E. Lansing.

On March 8, Ellsworth won the first regional tournament game, defeating the Leland Comets by a score of 63 to 57. It marked the first time the Lancers have defeated the Comets in four regional contests.

The battle with Leland was close and exciting, with Ellsworth jumping to a 10-point lead in the first quarter. Leland came back in the second period, taking the lead for the time being. Before the half-time buzzer, however, Ellsworth managed to tie the score at 34.

* * *

LELAND mustered a five point lead early in the third quarter, but Ellsworth soon took charge of the situation and at one point led by 15 points.

Leland matched baskets with the Lancers in the last stages of the game, but were only able to move within six points of the Lancers.

Ken Richardson led the scoring for the Lancers with 20 points. Rich Ruis followed with 16 and Harold DeYoung with 12.

Ken Traverer led for the Comets with 20 points.

* * *

IN THE SECOND game, Ellsworth defeated Vanderbilt handily with the turn-about score of 63 to 36. The Lancers led the Yellowjackets throughout the game, with quarter scores of 11 to 6, 37 to 16, and 57 to 25.

Ken Richardson led the scoring for the Lancers with 21 points. Rich Ruis chalked up 16, Marv Ruis 11, Harold De Young 6 and Vern Heeres 5.

Oliver House and Romey Spreeman set the pace for the Yellowjackets, each player making 11 points. Greg Sides followed with 9 and Pat and Bally Oliver with two each.

The win marked the second time the Lancers defeated the Yellowjackets this year, the first victory was in regular season play.

Friday, Ellsworth defeated Kingsley at Traverse City, 77 to 70, to become the regional champs.

ELLSWORTH REGIONAL CHAMPS: Front row: Fred Gibbs, Rich Ruis, Harold DeYoung, Ken Richardson, Marv Ruis and Coach Bob Gaunt. Back row: Randy Staudenmeyer, Vern Heeres, Roy DeVries, Si Doctor, Charles Saunders, Daryl Kaley, Jim Kooyer, Duane Drenth, and Ron Boss. Photo by Ron James

CHARLEVOIX the Beautiful COURIER
CHARLEVOIX COUNTY'S LARGEST NEWSPAPER

Vol. 69 No. 11 14 Pages | Charlevoix, Michigan, Wednesday, March 16, 1966 | 15¢ a copy In county $4 a year

No Draft Call in April

No young men from Charlevoix County will be drafted in April, according to Mrs. Frank Bourgoin, secretary of the local Selective Service Board.

She added that only four persons from the county will be sent to Detroit for pre-induction physical examinations on April 18.

The names of the four were to be selected at a meeting of the local board Tuesday night.

* * *

MRS. BOURGOIN attributed the negative draft call to the large number of enlistments from Charlevoix County recently.

"The Navy and the Air Force even have waiting lists to get in," she said. "They have to put one group through training before the next is accepted."

Eight men were requested on the March draft call, including Gary G. Moore, Keith D. Mitchell and Gary J. Loder of Charlevoix and William Dunson of East Jordan. They will leave March 26.

Boy, 17, Asks Examination on B & E Charge

Seventeen - year - old William Clifford Brown demanded examination when he appeared before Charlevoix Justice of the Peace John C. Connolly March 10 on a charge of breaking and entering.

Examination was set for March 21 and Brown was released on $250 bond.

Brown is accused of entering the home of Frederick Frederick at 106 Palmer last weekend and taking photographs, money, jewelry and souvenirs. The family was in Sault Ste. Marie at the time attending funeral services for Mrs. Frederick.

Brown was apprehended by city police.

Walkout Slows Medusa Work

Thirty - two carpenters on the Medusa project lost a day's work Monday when they struck for hazardous duty pay, according to Charles Hayes, superintendent of the H. K. Ferguson Engineering Co.

They returned to work Tuesday when told that hazard pay has not been approved by the Carpenters International union for the Medusa job.

Hazard pay for carpenters is paid for tunnel work 35 feet below ground level, or shaft work 40 feet above ground level.

Hayes said the risk pay amounts to 25 cents an hour.

The stoppage means that three forms instead of four will be poured for the Medusa slip this week.

Mr. Steve J. Kowbel

City Stores Close for Kowbel Rites

Charlevoix business places closed from 10 a.m. until noon Friday out of respect for Steve J. Kowbel, proprietor of Harbor Hardware, who died March 9 at Charlevoix Hospital.

Kowbel, 57, suffered a stroke Feb. 28 while working at the store and remained in a coma until his death.

Funeral was held at St. Marys Church, the Rev. E. F. Denay officiating. The body was taken to the Huston Funeral Home in Caro where graveside services were held at Elmwood Cemetery on Saturday.

* * *

A RESIDENT of Charlevoix five years, Mr. Kowbel was born in Saskatchewan, Canada, April 10, 1908. He worked for the DeFore Ship Building Co. in Bay City and operated a general store in Unionville, in Michigan's Thumb, before moving to Charlevoix in 1961.

In 1939 he married the former Anna Jennette Leaich who died in 1956.

* * *

SURVIVING are his widow, the former Louise Miller, whom he married in 1957; a son, Donald S. of Charelvoix; a step son, Garrett C. Miller, stationed with the Navy at San Francisco; three step daughters, Mrs. Clifford Kibbey of Clifford, Mich., Mrs. Donald Steffen of Birmingham and Mrs. Bruce McDonald of Muskegon; and nine step grandchildren.

Ads Work When 'Wee Folk' Fail

Many Irish settlers still have faith in the "wee folk" when it comes to returning lost articles.

But Courier classified ads do almost as good a job, according to Mrs. Gladys Sineway of Antrim Street.

Mrs. Sineway lost her watch last week on Bridge Street and it was found by Mrs. Esther Miles. A Courier people-reacher ad brought the two parties together.

"The watch wasn't worth much, but there was a lot of sentiment attached," Mrs. Sineway said.

If the "wee folk" fail, it's time for you to try the Courier's lost and found column.

Library Short of Books

The Charlevoix Board of Education heard a report Monday night that there is considerable room for improvement in the school library, according to Board President Burr Blanchard.

Library Assistant Lucille Martin said that audio-visual aids are almost totally lacking and more volumes are needed to meet a short-term goal of 3,500.

* * *

MRS. MARTIN said the library presently has 2,400 books and that 500 new volumes are expected shortly, bringing the total to 2,900.

Continued on Page 14

St. Pat's Feast

The annual St. Patricks Day dinner will be served at the St. Marys School Hall Sunday, March 20, from noon until 3 p.m. The home-cooked meal features ham and mashed potatoes.

'Beaver Ireland' Pair Mark Golden Year

There's no better time than St. Patrick's week for the Patrick Bonners of Beaver Island to celebrate their 50th wedding anniversary.

Actually, the Bonners were married half a century last Oct. 27 and there were parties in both St. James and Grand Rapids.

* * *

"BUT WE didn't get around to having a picture taken until just now," Mrs. Bonner explained.

Bonner was born on Beaver Island 83 years ago, the son of Irish immigrants who came to northern Michigan waters as fishermen. Mrs. Bonner, the former Rose Boyle, was born in Escanaba.

Mrs. Bonner's bridesmaid was Mrs. Mary McDonough who still lives on Beaver Island. Best man was William Green who died not long ago in Charlevoix.

* * *

THIS WINTER, the Bonners have been staying in an apartment at Bridge and Lincoln streets in Charlevoix. They plan to spend Easter in Kalamazoo before returning to the Island "when the boat starts running."

Among his worldly possessions Bonner numbers a 1713 Stradivarius violin which he bought from his brother 42

Continued on Page 14

Mr. and Mrs. Patrick Bonner

To Man Lights on Friday

Lighthouses in northern Lake Michigan will be manned as of March 18, according to CWO James Seidl, commanding officer of Group Charlevoix.

Thirteen Coast Guardsmen will be taken to their stations Friday by the Coast Guard Cutter Sundew, Seidl said.

Ordinarly, the lights are serviced by buoy tenders, but the Sundew is being used in the event any of the lights are closed in by ice. The shipping season is expected to start April 1.

On Monday, Seidl plans to transport 12 more men to Lake Huron lights under his command.

* * *

THE MEN will spend three weeks on the lights, with one week shore leave, throughout the shipping season.

Assigned to the Gray's Reef light in Lake Michigan are Elwood R. Wade (BM1), officer in charge; Daniel Discianno (EN1); Frank Harangozo (SA), and Donald E. Stefried (FN). One other man will be assigned to the light later.

Going to White Shoals Reef will be Michael N. Reynard (BM1), officer in charge; Leland O. Steele (EN1); Richard H. Ross, (BM2); and Thomas H. Johnson (FA).

* * *

LANSING Shoals light will be manned by Leon F. DeRosia (BMCS), officer in

Continued on Page 14

AN ART class for Charlevoixans will begin this Friday evening at the American Legion Hall at 7:30 p.m. Making plans from lower left are Mrs. Dave Patrie, Mrs. Byron Wright, instructor Meg Nutting, Maridee Nutting and Russell Robinson. Lessons will cost $2 an hour.

Sap's Runnin'

KIWANIANS have started their annual sugar maple sap collections throughout Charlevoix. Proceeds help support Kiwanis Club activities. Above, Kit Carson drills tree for spiggot.

JOURNEY ENGLEHART puts antibiotic pill in tree opening to prevent disease from entering tree and affecting syrup quality.

SAP BUCKETS are hung on each tree by the Rev. Alexander Wood, pastor of Christ Episcopal Church. City Council asked the Kiwanians this year to limit the number of pails to two per tree.

DON ANDERS drives jeep carrying air compressor engine to operate drill. Sap is being boiled down into syrup at the Kiwanians' North Point syrup house.

Lancers, Freesoil Vie

By the Ellsw[illegible]

Ellsworth will carry the Lancer colors into the State quarterfinal [illegible] the Lancers meet Ellsworth Tuesday.

The last remaining area team in competition, Ellsworth defeated East Vandenbilt Tuesday in a district tournaments.

• • •

THE WINNER of Tuesday's game will play the victor of the Bellaire-St. Mary and Maple Grove-St. Mary game. The game will be played in Mount Morris, [illegible] finals will be [illegible] Saturday in [illegible].

On March 8, Ellsworth won the [illegible] tournament game, over the Leland team by a score of 61 to 7. It was the second time the Lancers have defeated the Comets in four regional contests.

The battle with Leland was [illegible] exciting, with Ellsworth jumping to a [illegible] lead in the first quarter, Leland [illegible] in the second period, taking the lead at one time being, before the half-time buzzer, however, Ellsworth managed to the [illegible] 34.

• • •

LELAND mustered a five point lead in the third quarter, but Ellsworth [illegible] charge of the situation and at one [illegible]

ELLSWORTH REGIONAL CHAMPS: Front row: Fred Gibbs, Pat Ruis, Harold DeYoung, Ken Richardson, Marv Ruis and Coach Bob Gaunt. Back row: Randy Staudenmeyer, Vern Heeres, Roy DeVries, Si Doctor, Charles Saunders, Daryl Kaley, Jim Kooyer, Duane Drent and Ron Boss.

Photo [illegible]

CHARLEVOIX COURIER
the Beautiful

CHARLEVOIX COUNTY'S **LARGEST** NEWSPAPER

Vol. 69 No. 11 14 Pages | Charlevoix, Michigan, Wednesday, March 16, 1966 | 15¢ a copy In county $1 [illegible]

No Draft Call in April

No young men from Charlevoix County will be drafted in April, according to Mrs. Frank Bourgoin, secretary of the local Selective Service Board.

She added that only four persons from the county will be sent to Detroit for pre-induction physical examinations on April 18.

The names of the four were to be selected at a meeting of the local board Tuesday night.

• • •

MRS. BOURGOIN attributed the negative draft call to the large number of enlistments from Charlevoix County recently.

"The Navy and the Air Force even have waiting lists to get in," she said. "They have to put one group through training before the next is accepted."

Eight men were requested on the March draft call, including Gary G. Moore, Keith D. Mitchell and Gary J. Loder of Charlevoix and William Dunson of East Jordan. They will leave March 28.

Boy, 17, Asks Examination on B & E Charge

Seventeen - year - old William Clifford Brown demanded examination when he appeared before Charlevoix Justice of the Peace John C. Connolly March 10 on a charge of breaking and entering.

Examination was set for March 21 and Brown was released on $250 bond.

Brown is accused of entering the home of Frederick Frederick at 106 Palmer last weekend and taking photographs, money, jewelry and souvenirs. The family was in Sault Ste. Marie at the time attending funeral services for Mrs. Frederick.

Brown was apprehended by city police.

Walkout Slows Medusa Work

Thirty - two carpenters on the Medusa project lost a day's work Monday when they struck for hazardous duty pay, according to Charles Hayes, superintendent of the H. K. Ferguson Engineering Co.

They returned to work Tuesday when told that hazard pay has not been approved by the Carpenters International union for the Medusa job.

Hazard pay for carpenters is paid for tunnel work 3' feet below ground level, or shaft work 40 feet above ground level.

Hayes said the risk pay amounts to 25 cents an hour.

The stoppage means that three forms instead of four will be poured for the Medusa this week.

Mr. Steve J. Kowbel

City Stores Close for Kowbel Rites

Charlevoix business places closed from 10 a.m. until noon Friday out of respect for Steve J. Kowbel, proprietor of Bill's Ice Hardware, who died March 9 at Charlevoix Hospital.

Kowbel, 75, suffered a stroke Feb. 28 and never regained consciousness before death.

Funeral [illegible] at St. Mary's Church, Rev. [illegible] Feeny officiating. The body was taken to the church from Turner Home [illegible] the graveside [illegible] were held at Elmwood Cemetery on Saturday.

• • •

A RESIDENT of Charlevoix five years, Mr. Kowbel was born in St. Kilda, Austria, March 19, 1890. He worked for the Detroit Ship Building Co. in Bay City and for the [illegible] general store in Unionville, in Michigan's Thumb. Before moving to Charlevoix in 1961.

In [illegible] he married the former Anna Jeanette Leach, who died in 1956.

• • •

SURVIVING are his widow, the former Louise Millet, whom he married in 1957, a son, Donald S., of Charlevoix, a step son, Garrett C. Miller, stationed with the Navy at San Francisco three step daughters, Mrs. Clifford Kibbey of Detroit, Mich., Mrs. Donald Shelton of Bridgeville, and Mrs. Bruce McDonald of Muskegon, and three step grandchildren.

Library Short of Books

The Charlevoix Board of Education has agreed to Monday night that there is considerable room for improvement in the school library, according to Board President Harry Blanchard.

Library Assistant Lucille Martin said that substantially more books are needed to meet a short-term need of about [illegible].

• • •

MRS. MARTIN said the library has about [illegible] books and that "more volumes are needed shortly, since the [illegible]

Continued on Page 14

St. Pat's Feast

[illegible] St. Patrick's dinner will be served at the St. Mary's School Hall Sunday, March 20, from noon until 3 p.m. The home-cooked meal includes [illegible]

'Beaver Ireland' Pair Mark Golden Year

There's no better time than St. Patrick's week for the Patrick Bonners of Beaver Island to celebrate their 50th wedding anniversary.

Actually, the Bonners were married half a century Last Oct. 27 and the new reporting in both St. James and Grand Rapids.

• • •

"BUT WE didn't get around to having a picture taken until just now," Mrs. Bonner explained.

Bonner was born on Beaver Island 83 years ago, the son of Irish immigrants who came to northern Michigan waters as fishermen. Mrs. Bonner, the former Rose Boyle, was born in Scandia.

Mrs. Bonner's bridesmaid was Mrs. Mary McDonough who still lives on Beaver Island. Best man was William Green who died not long ago in Charlevoix.

• • •

THIS WINTER, the Bonners have been staying in an apartment at Bridge and Lincoln streets in Charlevoix. They plan to spend Easter in Kalamazoo before returning to the island "when the boat starts running."

Among his worldly possessions Bonner numbers a 1713 Stradivarius violin which he bought from his brother 42

Continued on Page 14

Mr. and Mrs. Patrick Bonner

To Man Lights on Friday

Lighthouses in northern Lake Michigan will be manned as of March 18, according to CWO James Seidl, commanding officer of Group Charlevoix.

Thirteen Coast Guardsmen will be taken to their stations Friday by the Coast Guard Cutter Sundew, Seidl said.

Ordinarily, the lights are serviced by buoy tenders, but the Sundew is being used in the event any of the lights are closed in by ice. The shipping season is expected to start April 1.

On Monday, Seidl plans to transport 12 more men to Lake Huron lights under his command.

• • •

THE MEN will spend three weeks on the lights, with one week shore leave, throughout the shipping season.

Assigned to the Gray's Reef light in Lake Michigan are Elwood R. Waite (BM1), officer in charge, Daniel Discianno [illegible] and Donald S. Snell. One other man will [illegible] to the light later.

Gome to White [illegible] will be Michael N. [illegible] (BM1), offic[illegible] Lind O. Stocker (SN), H. Ross, (BM2), [illegible] H. Johnson (FA).

• • •

LANSING Shoal [illegible] be manned by Leon [illegible] Rosta (BMC), and [illegible]

Continued on Page 14

AN ART class for Charlevoixans will begin this Friday evening at the American Legion Hall at 7:30 p.m. Making plans from lower left are Mrs. Dave Patrie, Mrs. Byron Wright, instructor Meg Nutting, Maridee Nutting and Russell Robinson. Lessons will cost $2 an hour.

Unknown Factors Trigger Annual Spring Smelt Run

A fisherman wades a wilderness stream, striding slowly against the current, letting a dry fly fall as softly as a snowflake—a fly he tied himself—working every likely spot, every eddy, riffle, every patch of still water. He will quit when he has enough trout to fill a frying pan.

Which is happier, the flycaster, revelling in solitude and the exercise of his skill, or the smelt dipper, in the midst of a throng, filling washtubs with silvery fish weighing about eight to the pound?

EACH IS FILLED with the primitive satisfaction of our long heritage as hunters, fishers, gatherers. Smelt dipping partakes of all three. Plus the excitement of the spring night, fast action, companionship, anticipation of feasting.

In general, smelt-dipping is for the young, and for those who refuse to be old. It involves a wet, chill night with not much sleep. Probably a long drive. Perhaps a few bottles of beer too many somewhere along the line.

SMELT RUNS are triggered by mysterious factors. Water temperature, for one thing, must be 40 or above. Conservation department records show runs starting Michigan, April 16 in the Lake Superior watershed, and lasting from 10 to 18 days, or nights.

For about two weeks, smelt are big business in localities extending more than 600 miles, from Lake Erie to the western end of the Upper Peninsula. Smelt dippers are customers for a lot of things, from nets to gasoline, hip boots to flannel underwear; motel units, hot dogs, flashlights, steaks, charcoal, phonograph records. When the smelt rush is on cash registers jingle from sunset to dawn.

* * *

WIRE WASTE-baskets were favored dipping gear in the early days of smelt harvesting. Hand nets designed for smelt are preferable. In places on the Canadian side of Lake Erie Seines are used.

There is no closed season on smelt, no size limit, no creel limit. The only restriction - the dip net's diameter must not exceed five feet.

* * *

THE MICHIGAN smelt story begins with a planting in Crystal Lake, Benzie county, of smelt eggs from Maine. That was in 1912. The first sizeable smelt run brought dippers to the town of Beulah.

In 1912 there was a mysterious die-off, starting in Lake Huron, and causing an estimated loss of 50 million pounds of smelt. But the smelt came back, and how! In 1944 the commercial catch of smelt was 200 pounds; in 1952, 4,236,000 pounds.

A smelt run includes driftwood fires, barber shop harmonizing and enormous feeds of smelt in restaurants, cottages and outdoors.

Fresh smelt are delicate and delicious. There are numerous ways to prepare them, including pickling, smoking, frying, baking.

Here's a Michigan Consolidated Gas Company home service recipe that has the enthusiastic approval of smelt specialists:

* * *

CLEAN SMELT by spreading gills open, gently pulling out the inner gills and attached innards. Or, clean with a pair of scissors. Dip smelt in flour, beaten egg, bread crumbs or corn meal. Broil on greased grid at 350 degrees. Baste occasionally with melted butter, brown on both sides. Eat, with fingers, when eat some more; heads, tails, bones and all, if you want to demonstrate that you know your smelt.

CONSTRUCTION 'SHANTIES' at the Medusa site have a neat, trim look, with lots of room for the mammoth work crews expected this summer. This one belongs to Darin-Armstrong-Nickleson, prime contractors.

Women's Pistol Scores

The following scores have been turned in by the Women's Pistol Team:

March 1	Slow	Timed 3	Rapid	Total
Pat Drost	73	75	69	217
Loretta Towsley	49	70	55	174
Carla Spencer	59	77	50	186
Joan Sonnenberg	52	62	67	181
Andie Mathews	48	48	52	140
March 8				
Barbara Ritt	66	79	81	226
Pat Drost	52	74	71	197
Carla Spencer	68	75	72	215
Andie Mathews	42	34	22	98
Loretta Towsley	48	74	83	205
Joan Sonnenberg	50	55	70	175

Talk of the Town

Mrs. Julius W. Gilbert is in Chicago where she will attend a dinner at the Conrad Hilton Hotel Wednesday evening honoring the visiting Prince Philip of England who is touring the United States. Charities of Variety Clubs International is sponsoring the event. Another Charlevoixan, Nathan Cummings, a well known summer resident here, is general chairman of the event. Mrs. Cummings is a member of the committee.

Fran Murdick and his sister, Jeryl, left Monday for Kalamazoo where they will have their candy booth at the sports show there. Their father, Jerold Murdick, will join them Friday and help move the booth to the Home Show in Grand Rapids which opens Sunday.

Mr. and Mrs. M.L. Randover and three children have returned to their home at Brown City after spending several days last week with relatives here and in East Jordan.

Mr. and Mrs. Lloyd A. Arnold announce the following address for their daughter, Ellen E., BMC, and Mrs. D. D. (Smitty) Smith, 2558 Myrtle Ave., Eureka, Calif. 95501.

Hospital News

The following patients were admitted to Charlevoix Hospital recently:

Mrs. Lulla Landers, East Jordan; Mrs. Rachael Niswander, Charlevoix; Mrs. Marian Bridge, Charlevoix; Richard Fuller, East Jordan; Mrs. Elaine Hersha, Ellsworth; Mrs. Veronica Thomas, East Jordan; Mrs. Lavina Donaldson, Ellsworth; Mrs. Henrietta Weisler, Charlevoix; Mrs. Katherine Ager, Charlevoix; Mrs. Sally McNamara, Charlevoix; Daniel Peters, Charlevoix; Donald Homan, Mancelona; Mrs. Sarah Thomas, Mancelona; Mrs. Wilma Sitzema, Charlevoix; Mrs. Sharon Russell, East Jordan; Ronnie McWatters, East Jordan; Miss Lynda Williams, Ironton; Joseph Hardy, Mancelona; Mrs. Pearl Blake, Charlevoix; Abe Ver Wys, Charlevoix; and Mrs. Janice Farmer, Charlevoix.

The following patients were discharged from Charlevoix Hospital recently:

Miss Lily Novotny, Charlevoix; Mrs. Rachel Niswander, Charlevoix; John Peebles, Charlevoix; Jeffrey Burke, Charlevoix; George Stevens, Central Lake; Kevin Pouttu, Charlevoix; Mrs. Angel Bearss, Charlevoix; Mrs. Lulla Landers, East Jordan; Mrs. Eileen Hart, East Jordan; Mrs. Sally McNamara, Charlevoix; Mrs. Elaine Hersha, Ellsworth; Mrs. Katherine Ager, Charlevoix; Robert Stafford, Charlevoix; Mrs. Henrietta Weisler, East Jordan.

Births

A son, Jeffrey Allen, to Mr. and Mrs. Hugh K. Hersha of Ellsworth, 5 lbs. 3 oz. March 7, 1966.

A daughter, Lori Ann, to Mr. and Mrs. William Keith Ager of Charlevoix; 6 lbs. 8 oz. March 9, 1966.

A daughter, Dawn Marie, to Mr. and Mrs. Ronald Sitzema of Charlevoix, 7 lbs. 10 oz. March 19, 1966.

A girl to Mr. and Mrs. Donald Russell of East Jordan, 5 lbs. 9 oz., March 12, 1966.

PALACE
SHOW PLACE OF CHARLEVOIX THE BEAUTIFUL
TELEPHONE 547-9761
FRIDAY THRU SUNDAY
Never too Late
PAUL FORD CONNIE STEVENS MAUREEN O'SULLIVAN
At 7:15 and 9:10
Adults 90¢ Children 35¢
Starts Mar. 25 "THAT DARN CAT"

CHARLEVOIX the Beautiful COURIER

Charlevoix Courier Corp.
111 Bridge Street, Charlevoix, Michigan
Phone LIberty 7-6558

Published each Monday and Wednesday mornings at Charlevoix, Michigan. Second Class Postage Paid at Charlevoix, Michigan. Second Class Postage Paid at Charlevoix, Michigan

SUBSCRIPTION RATES

	In County	Elsewhere
One year	$4.00	$5.50
6 months	2.25	3.75
3 months	2.00	3.00

ALL SUBSCRIPTIONS MUST BE PAID IN ADVANCE
Member of The Michigan Press Association.
Affiliate Member National Newspaper Association.
National Advertising Representative
Michigan Weekly Newspaper, Inc., 257 East Michigan Ave., East Lansing, Michigan

Nice Weather To Be Inside!

...and even nicer with a

Comfortmaker.

OIL HEAT UNIT

You'll enjoy every minute inside with a new AFCO COMFORTMAKER oil furnace. It's so easy, so convenient, to keep your entire home warm and free from drafts. Just set the thermostat at the temperature you want. The COMFORTMAKER unit does the rest! See our wide selection of COMFORTMAKER furnaces for every size and type of home. And ask for a free estimate.

GAS HEAT INSTALLATION CO.

1005 May Street-

Telephone LIberty 7-9721

Take your choice of these 3 famous **Firestone** *tires*

GET THE 2nd TIRE FOR 1/2 PRICE

Buy the first tire at price listed below... get the 2nd tire for 1/2 THAT PRICE!

PICK YOUR TIRE... PICK YOUR PRICE... NO MONEY DOWN!

SIZE	Champion				Safety Champion				De Luxe Champion	
	Tubeless Black		Tubeless White		Tubeless Black		Tubeless White		Tubeless White	
	1st Tire	2nd Tire	1st Tire	2nd Tire	1st Tire	2nd Tire	1st Tire	2nd Tire	1st Tire	2nd Tire
6.00-13	$15.80	$7.90	$18.65	$9.32	$19.85	$9.92	$23.15	$11.57	$28.10	$14.05
6.50-13	17.15	8.57	20.05	10.02	21.00	10.50	24.35	12.17	29.85	14.92
7.35-14 (7.00-14) 7.35-15 (6.50-15)	.....	.....	.....	.....	23.35	11.67	26.65	13.32	32.90	16.45
7.75-14 (7.50-14) 7.75-15 (6.70-15)	20.45	10.22	23.20	11.60	23.80	11.90	27.05	13.52	34.80	17.40
8.25-14 (8.00-14) 8.15-15 (7.10-15)	23.10	11.55	25.90	12.95	27.25	13.62	30.50	15.25	38.20	19.10
8.55-14 (8.50-14) 8.45-15 (7.60-15)	25.35	12.67	28.10	14.05	29.90	14.95	33.05	16.52	41.90	20.95
8.85-14 (9.00-14) 8.85-15 (8.00-15)	28.85	14.42	31.50	15.75	33.30	16.65	36.45	18.22	46.65	23.32

Some additional sizes and tube-type tires also included in this offer.

ALL Prices PLUS TAX...NO TRADE-IN NEEDED!

SAVE MONEY ...ACT NOW!

NATIONWIDE GUARANTEE
No Limit on MILES...
No Limit on MONTHS

FULL LIFETIME GUARANTEE against defects in workmanship and materials and all normal road hazard injuries encountered in everyday passenger car use for the life of the original tread design. Replacements are pro-rated on tread wear and based on current Firestone retail price at time of adjustment.

LIMITED TIME OFFER...DON'T MISS OUT!

Priced as shown at Firestone Stores; competitively priced at Firestone Dealers and at all service stations displaying the Firestone sign.

CAREY OIL COMPANY
1102 S. Bridge. Charlevoix

CHARLEVOIX OIL COMPANY
101 Michigan Charlevoix

BUILDING FOR THE FUTURE

Rover Knows the Value of Burying His Bones!

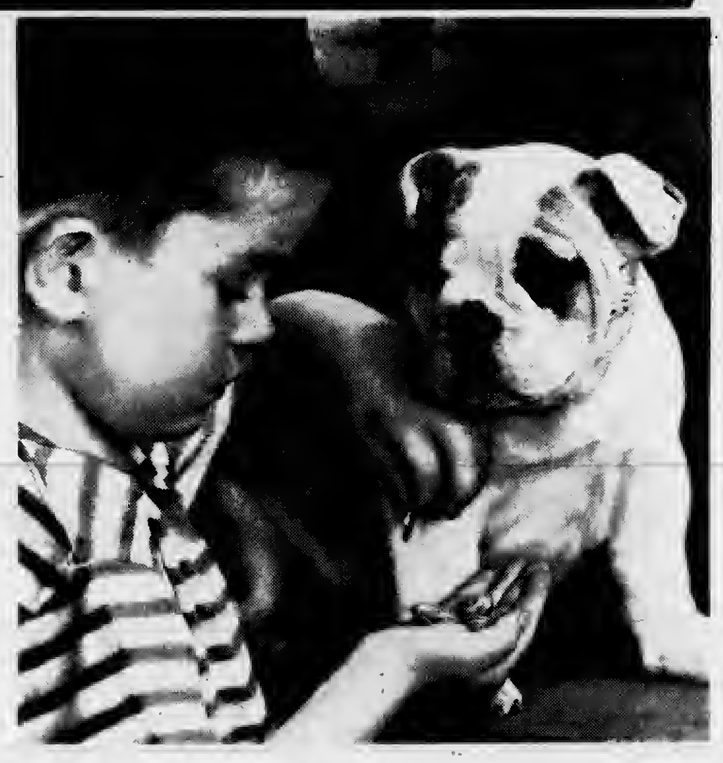

Rover knows by instinct the value of soving for the future. If he could tolk, he'd advise Junior to sove his pennies.

All Rover will want in the future is o bone to chew . . . but Junior will wont much more: o car, education, a family of his own. But oll these things cost money! The saoner he knows the value of o Savings Account, the closer he will be ta achieving those goals.

Right now is the time for him to estoblish the sovings habit! Stort him off o step ahead in life . . . open his account with us to help him towards the financiol security needed later in life. Regular sovings is the surest way . . . Come on in and tolk obout it!

"YOUR FULL SERVICE [illegible] ON THE CORNER"

CHARLEVOIX STATE BANK

Member Of The Federal Deposit Insurance Corp—Deposits Insured To $10,000

Past Grands Meet at Home Of Rose Ager

The Charlevoix Rebekah Past Noble Grands Club met at the home of Rose Ager on State Street for a potluck supper and business meeting.

The occasion marked the birthdays of Lillian Moore and Ruth Whitley. Games were played and prizes were won by Mattie Ikens, Flo Fox, Mrs. Moore, Cleo Cook, Mrs. Whitley and Mae Stutzman, a guest.

Others attending were Lida Johnson, Marie Hallam, Francis Durance, Rose Ager and Esther Murdick.

Members signed a birthday card for president Lottie Seymour who is in California.

Many animals have well-developed senses lacked by humans. Flying insects possess tiny aneroid barometers made of living cells. Bees have a built - in protractor that enables them to fly in a fixed direction relative to the sun's position as seen from the hive.

Clockwise

With Bob Clock

It's that time of year again when everyone with a shot glass of Irish Blood in his veins pins a shamrock on his lapel and comes out in favor of St. Patrick in no uncertain terms. It is almost as though, for one day out of the year, everybody on the face of the globe becomes, by common consent, an Irish Catholic.

In years past, the only holdouts on the St. Patricks bandwagon were Orangemen--the Protestant Irish whose Gaelic ancesters took the side of William of Orange in the bloody Battle of the Boyne in 1690. In Ontario, Orangemen are so well organized they even have their own fraternal order---the Orange Lodge---and their own special day to celebrate, July 12.

* * *

WHEN I was a boy, the line between the Orange and the Green in Canada was pretty tightly drawn. Our summer vacations "on the Canadian side" usually embraced the 12th of July and the whole family would dress up like pumpkins to march in one of the Orange parades held by turns in every Ontario town. Uncle George played the drums and there was always grim talk about what would happen if anyone dared show up wearing a scrap of green.

There are still Orange lodges in Canada---and probably a few in American border towns---but feelings don't seem to run as high between the two groups of Irish as they used to. If you'd check almost any Detroit or Windsor tavern this March 17 you'd probably find as many Protestant Irish as Catholic Irish drinking toast after toast to St. Pat's good name and his fabled memory. And there'd probably be a few Poles, Czechs, Chinese and Arabians doing the same thing.

* * *

ONE OF the features of the annual St. Patrick's banquet in Holly, our old hometown, was a roll call by Father Rancourt, pastor of St. Ritas Church. He never got any further than "Sol Klopman, Murray Packer, Karl Schwartzwalter" when the audience would dissolve in laughter. Needless to say, all three are as Irish as Molly Goldberg.

* * *

I NEVER have heard a really good explanation of why so much levity and high spirits --particularly of the liquid variety--are associated with St. Patrick. History doesn't record a great deal about the Saint other than he was an English lad who was kidnapped and held prisoner Ireland for many years. He later escaped to France, became a priest and returned to County Ulster to convert the heathens to Catholicism. He used the shamrock as a symbol of the Holy Trinity in his sermons.

* * *

IN IRELAND, St. Patrick's Day is observed as a holy day. The pubs are closed and people divide their time pretty much between church and home. In the States, on the other hand, St. Patricks Day offers the best excuse between News Years and the 4th of July to cut loose with excesses of all kinds.

ONE OF Detroit's oldest barkeeps, Tommy Long, who has always catered to Irish and pseudo-Irish, used to say that if his establishment were open only one day a year---St. Patricks Day---he would make enough money to keep him in fine style for the other 364.

So be it, and more power to St. Pat. Although he has been in his grave 1,500 years, the celebration of his feast day has done more to create a good feeling among nations and races than any holiday on the calendar except Christmas.

AWARDS are presented at dockside ceremony to men aboard the CGC Sundew. From left are Chief Gerald Ohmer, James R. Price (FN), Joseph Bouchey (EM2), Benjamin Rodgriguez (SD3), and Generoso Andaleon (TNSD). Skipper Dale Foster presents awards as Lt. Dave Smith looks on.

Guardsmen Are Honored

Several Coast Guardsmen were singled out for special recognition at a ceremony at the Sundew dock March 2.

Generoso Andaleon, TNSD, was presented a bronze star for his good conduct medal covering a four-year period.

Ensign Chris Immer was cited for firing expert with the .45 pistol during the Sundew's last training exercise at Grand Haven. James R. Price, FN, received the same citation.

The Sundew also was awarded a trophy for taking second place in the CG pistol competition at Grand Haven. On the team were Lt. Dave Smith, EN2 Radtke, and FN Price.

* * *

SMITH also received a trophy for taking second place trophy as the high over all rifle and pistol shot in the entire Ninth District. He also received a trophy as high pistol shot in the district, with a score of 380 out of 400.

Joseph Bouchey, EM2, got a trophy for placing third in the pistol competition, shooting 361 out of 400.

Chief Gerald Ohmer received a certificate signed by Adm. Roland appointing him to the grade of senior chief petty officer, effective Jan. 1.

Talk of the Town

Mrs. Robert Richards and Mrs. Clarence Coleman were in Detroit last weekend to attend a State Conference of the Department of Classroom Teachers.

Mr. and Mrs. Howard May, daughter Susan and son, Howard, Jr. of Hillsdale, visited over the weekend with her parents, Mr. and Mrs. James Taylor.

Mr. and Mrs. John A. Gallagher have received the following address for their son. S.R. Daniel N. Gallagher, 361-251-Fox Trot 62, Bldg. 258-03 Deck, USCG Training Center, Cape May, N. J. 08204.

Mr. and Mrs. Harry Goldberg and two children of Grand Rapids visited over the weekend with her parents, Mr. and Mrs. Bernie Ward Sr. The Goldbergs had just returned from three weeks at Ft. Lauderdale, Fla.

John McSweeney and Franz Erickson of Northern Michigan University at Marquette spent the weekend with their parents.

Oddfellows Lead

Oddfellows won the 8th cribbage contest of the season, by 464 points, to lead the Masons 581 points.

High Oddfellow was Hap Cunningham with 966 points. High Mason was F. A. Chamberlin with 940.

James Bearss' Have Daughter

A daughter, Karolyn Renee Bearss, was born March 5 to Mr. and Mrs. James Bearss of Charlevoix. Karolyn weighed six lbs., 11 oz.

It was incorrectly reported in the Courier last week that the Bearss had had a son.

WE'LL BE CLOSED

I order that we may take a short vacation, we'll be closed Monday and Tuesday, March 21 & 22.

OPEN AS USUAL

WEDNESDAY MARCH 23

THE PASTRY SHOP

It's best to paint with

PITTSBURGH WALLHIDE® LATEX

because

Wallhide has GHP—greater hiding power. It covers better, goes further, dries faster. You save time, money, work. Washes, too. Over 1,000 decorator colors.

Regular 7.93

OUR PRICE $6.33 GALLON

WHITE & READY MIXED COLORS

PITTSBURGH PAINTS keep that JUST PAINTED look longer!

STALEY HARDWARE

323 Bridge Phone LI 7-2431

Slip into a pair of WRINKLE-FREE SLACKS

In our store now, in all the latest spring colors & fabrics.

Feel as good as a spring breeze in these comfortable, wrinkle-free slacks . . . with permanent press!

Priced From $6 to $9

SHOP FRIDAYS 'TIL 8:30 P.M.

Lieberman's Of Charlevoix

Edwards' IGA

EMBARRASSING

WOULDN'T BE EMBARRASSING TO SERVE YOUR GUESTS A POOR CUT OF MEAT? DON'T TAKE A CHANCE. BUY MEAT AT EDWARDS

If You're Fussy, Try This-- USDA Choice TableRite RIB ROAST LB 83¢

IGA TableRite, Blade Bone CHUCK ROAST Lb. 49¢

IGA TableRite Boneless CHUCK ROAST Lb. 73¢

IGA TableRite ROUND BONE ROAST Lb. 73¢

All Beef HAMBURGER 3 Pounds $1.49

WHOLE STEWING CHICKENS LB. 23¢

Michigan Beet — With Your $5 Purchase

SUGAR 5 POUNDS 39¢

IGA TableRite SLICED BACON Lb. 69¢

Herrud SLICED BOLOGNA Lb. 79¢

Young Tender BEEF LIVER Lb. 49¢

Fresh Lean SIDE PORK Lb. 59¢

COME IN AND CHECK OUR EVERYDAY LOW PRICES!

IGA EVAP MILK 2 Cans 25¢

IGA CAKE MIX 4 19 Oz. Pkgs. $1

IGA FABRIC SOFTENER 32 Oz. 49¢

DAWN TOILET TISSUE 4 Rolls 29¢

IGA BOOK MATCHES 50 ct. 10¢

IGA TABLERITE ICECREAM 2 HALF GALLONS 89¢

MARLENE MARGARINE 5 1 Lb. 89¢

NBC FIG NEWTONS 3 1 Lb. $1

SUNSHINE KRISPY CRACKERS Lb. 31¢

HEKMAN CLUB CRACKERS Lb. 37¢

IGA Frozen BREADED SHRIMP 10 Oz. 69¢

IGA Frozen GREEN PEAS 8 10 Oz. Pkgs. $1

U.S. No. 1 Michigan POTATOES 20 Lb. 79¢

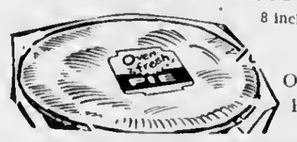

8 inch Apple, Cherry, Pineapple OVEN FRESH PIES 39¢ Ea

SHOP MON. to SAT. 9am TO 9 pm-CLOSED SUNDAY

Edwards' IGA STORE

Advertised Price's Effective Wed. thru Sat.-This week only

BEER WINE AND PACKAGE LIQUOR TO TAKE OUT —

Atwood

Mrs. Henry Burns
Phone LO 6-2344

April 3 - Palm Sunday - a Hymn Sing will be held at the Atwood Christian Reformed Church, sponsored by the Dorcas Ladies Aid.

Mr. and Mrs. Peter Vander Slik and children Paulette and Reed were Sunday afternoon visitors at the home of Mr. and Mrs. Henry De Vries and family.

In observance of their 25th Wedding Anniversary, open house was held on Sunday Feb. 27 from 3 to 9 p.m. at the home of Mr. and Mrs. Gerrit George Drenth.

Mr. and Mrs. Herman Heeres of Ellsworth were visitors at the home of Mr. and Mrs. Wesley Veenstra Tuesday afternoon.

Mr. and Mrs. Bert Veenstra, and sisters Mrs. Gertie Elzinga and Mrs. Tom Vander Slik visited their cousin, Mr. and Mrs. William Reamsma of Ellsworth Wednesday afternoon.

Mr. and Mrs. La Verne Schreurhorn and sons, Doug and Scott of Grandville arrived Friday evening and were weekend guests at the home of her parents Mr. and Mrs. John Bos. Mr. and Mrs. William Coeling and daughter Pat and friend Tom Riggs of Petoskey joined their folks for dinner Sunday.

Mr. and Mrs. Henry Bos of Pontiac were Saturday visitors with his parents Mr. and Mrs. John Bos.

Mr. and Mrs. Peter Pott and children Shirley and Milton spent Sunday at the home of Mr. and Mrs. John De Young and family of McBain. Their daughter Elaine Pott and Ron De Young of Grand Rapids were also there.

Mr. and Mrs. John Bos were Tuesday noon lunch guests at the home of their daughter and son-in-law Mr. and Mrs. William Coeling and daughter of Petoskey and Tuesday afternoon they visited her uncle and aunt Mr. and Mrs. Harry Elzinga of Charlevoix.

Mr. and Mrs. John Essenberg and children spent Sunday visiting at the home of her sister Mrs. Maggie Smith and family of Birmingham. Their daughter, Carla Essenberg, who is attending Spring Arbor College spent the weekend there. Mr. and Mrs. Oscar Boss and Mr. and Mrs. Jake Boss of Detroit also spent the day there. They all helped their sister, Mrs. Smith celebrate her birthday.

Lester Vanden Berg and Marvin Vanden Berg motored to Grand Rapids Saturday evening and spent Sunday with Marvin's sister, Mr. and Mrs. Bob Carpenter.

Mr. and Mrs. Sebe De Vries and children of Ellsworth were Sunday afternoon visitors at the home of Mr. and Mrs. Henry Burns.

Mr. and Mrs. Wesley Veenstra and daughter Theola and Mr. and Mrs. George Koster of Ellsworth were Sunday evening supper guests at the home of Mr. and Mrs. Paul Doctor and family.

Mr. and Mrs. Art De Vries were Sunday evening visitors with her sister and brother-in-law, Mr. and Mrs. Jerry Aardema.

Mr. and Mrs. Henry Burns were Sunday evening visitors at the home of Mr. and Mrs. Harold De Young and son Harold.

Mr. and Mrs. Paul Doctor visited at the home of Mr. and Mrs. Howard Nyland of East Jordan Saturday evening.

Mr. and Mrs. Doug Way and family, Mr. and Mrs. Clarence Way of Barnard, Mr. and Mrs. Dick Way and family of Charlevoix and Mr. and Mrs. Roe Zdrojowy of Charlevoix spent Sunday at the home of Mr. and Mrs. Dawson Way and family of Charlevoix.

Mr. and Mrs. Tom Wynsma Jr. and children were Sunday afternoon visitors with their parents, Mr. and Mrs. Tom Wynsma Sr. and Betty.

Mr. and Mrs. Carl Pott and children were visitors at the home of Mr. and Mrs. Tom Wynsma and family Sunday evening.

Miss Sandy Maxfield of Charlevoix was a weekend guest with her friend Mrs. Bernie De Vries at the Art De Vries family home.

Mrs. Bernie De Vries received word Saturday from her husband Bernie that he arrived at Lackland Air Force Base where he is taking basic training.

Mrs. Gertie Elzinga and Mrs. Tom Vander Slik were Sunday afternoon visitors at the home of their brother and sister-in-law, Mr. and Mrs. Bert Veenstra.

Mr. and Mrs. Edward Wiltse of Mitchell District spent Friday afternoon at the home of Mr. and Mrs. Henry Burns.

Mr. and Mrs. George Koster of Ellsworth were Sunday afternoon visitors at the Wesley Veenstra family home.

Mrs. Art De Vries and daughter-in-law, Mrs. Bernie De Vries visited with Mrs. Carl Pott and family Friday afternoon.

Mr. and Mrs. Cliff Pageau left Friday for Flint where they visited at the home of their daughter and son-in-law Mr. and Mrs. Robert Budal and family over the weekend.

CHARLEVOIX Brownies joined Girl Scout from across the country last week in celebrating National Girl Scout Week and the 54th anniversary of Girl Scouting in America. Above, Brownies congregate around gigantic birthday cake marking the anniversary.

Hayes BayShore

Mrs. Thomas Maxwell
Phone LI 7-2119

Mr. and Mrs. Vincent Chew of Flint were weekend guests of her parents, Mr. and Mrs. Leo Berg.

The Burgess Extension Club met Wednesday afternoon at the home of Mrs. Floyd Baker, with 16 members present. The lesson, "Refitting and Alterations," was given by Mrs. Steve Paterka, leader. The mystery gift was furnished by Mrs. Karl Purdy and won by Mrs. Josephine Boak. Dessert and coffee were served by the hostess.

On April 13 the club will meet at the home of Mrs. Ruth Hair.

Mrs. Pearl Blake was admitted to Charlevoix Hospital Saturday evening as a medical and surgical patient.

Tom Maxwell spent several days at home with his parents, Mr. and Mrs. Thomas Maxwell. Tom was between terms at Davenport Business College. Five other students living in this area rode home with Tom, and all returned to Grand Rapids on Sunday afternoon, and will register on Monday and Tuesday for the Spring term, that will begin on Thursday.

Birthday greetings to Sandra White, whose birthday was yesterday (Tuesday) and to her grandmother, Mrs. Bob White, whose birthday is Saturday, March 19.

Mr. and Mrs. Leonard Furgeson of Petoskey visited his parents, Mr. and Mrs. Grant Furgeson Sr. on Saturday.

If you know of some one in this area, having a birthday, wedding anniversary, a party, wedding or baby showers, or if you are going away for the weekend or longer, or having guests in your home, will you please call me at LI 7-2119.

Mrs. Willard Bodley and Mrs. Ronald Geer attended a bridal shower for Miss Daisy Southwood at the home of Mr. and Mrs. Nyle Gould in Boyne City. Miss Southwood will be married to David Bodley this spring.

Maple Grove Grange is holding a card party at the grange hall Thursday, March 17, at 8 p.m. Doorprizes and a free lunch will be served. Everyone is invited.

* * *

Mr. and Mrs. Cal Maison and four children of Traverse City were Sunday dinner guests of her mother, Mrs. Ruth Hair. Mr. and Mrs. Don Powell of Elk Rapids also were Sunday afternoon visitors of Mrs. Hair. Saturday Mrs. Hair entertained her two granddaughters at a dinner party. They are Miss Ruth Ann Miller, a student at Western Michigan Univeristy, and Miss Sandra Miller.

Mr. and Mrs. Cal Lamorlaux and family visited relatives at East Port Saturday.

Caravan Visits Church

By Mrs. Tom Maxwell

A caravan of young people from the Community Church of God left Sunday afternoon to conduct a service at the Church of God in Alpena, at 7 p.m., for the fellowship of the youth in the Northern District and for the promotion of the State Youth Convention, to be held at the Statler-Hilton Hotel in Detroit April 29 to May 1.

The caravan from Charlevoix is one of a group that is covering the state.

Those taking part in the service were Bill Purdy, speaker, Miss Linda Hamilton, chairman and song leader, with Miss Linda Gill, pianist. Special music, Solo: "When God Is Near", by Bill Purdy, Duet; "Above All Else", Linda Gill and Diana Bartlett, Duet: "God Hath Not Promised", Linda Hamilton and Bill Purdy.

Prayer was offered by Miss Carol Shook. Testimonies were given by each of the youth. Miss Linda Gill spoke on the benefits received by attending the youth convention.

A free - will offering was taken for the state youth work.

Preceding the service, a fellowship hour, with refreshments was held.

Mr. Bill Kerr, youth counselor and Miss Linda Van Loo were the drivers of the two cars for the caravan.

Talk of the Town

Miss Lynette Manye, senior student at Ferris State College, Big Rapids, will arrive home sometime Saturday. Miss Mayne and her mother, Mrs. Hugh Mayne, will leave Monday by air for Woodbury, N. J., for a ten day visit with Lt. and Mrs. Robert E. Albright and family. Mrs. Albright is Mrs. Mayne's daughter.

Mr. and Mrs. Mark Cross have returned after three months in Florida where they visited their son-in-law and daughter, Mr. and Mrs. Eugene Sanford and son at Mayport and lived at New Smyrna Beach.

Mr. and Mrs. Michael Gibbons have returned to Detroit after spending the weekend with her parents, Mr. and Mrs. Gordon Neff.

Mr. and Mrs. Larry Swanson had as their weekend guests her son - in - law and daughter Mr. and Mrs. Jack Harris and daughter, Jerri Sue and son, Jon, who will leave shortly for service in the U.S. Air Force. The family is from Owosso.

Mr. and Mrs. Frederick Strausberger and daughter, Dawn, have returned here from a weekend visit with relatives in Defiance, Ohio, and Coldwater.

Rev. Leona Winegarden has returned from a month's vacation in St. Petersburg, Fla., with her brother and sister-in-law, Mr. and Mrs. George Winegarden.

Mr. and Mrs. J. Lawrence Feindt and son, Larry, have returned from Albion where they were called by the death of her father, Ernest H. Bastian, 87, on Tuesday. His mother, Mrs. Clayton Parker, of Kalamazoo returned here with them for a week's visit.

Mrs. Bonnie Nickerson has returned home after spending two weeks in southern Michigan. She spent a week with her sister, Mrs. L. A. Gibbs, following the death of Mr. Gibbs and a week in Lansing with her son - in - law and daughter, Mr. and Mrs. Warren Shapton, who brought her home and remained for the weekend.

BIDS WANTED CHARLEVOIX BOARD OF EDUCATION

Is requesting bids for the demolishing of an apartment house located at 107 Clinton St., Charlevoix.

Bids must be in the hands of the secretary Frances Hooper not later than Tuesday, March 22 at 8 P.M.

Further information may be obtained from the office of the Superintendent.

The Board Reserves the right to reject any or all Bids.

Frances Hooper, Secretary.
(3/9x2)

Any car that looks like this
is unfair to organized competition.

Pontiac Motor Division

And if Wide-Track styling doesn't prove it for you, take a look at the way we're outselling all but two makes for the sixth straight year. Or take a look inside one of our 40 Pontiacs. You'll find carpeting, genuine walnut and all the roominess Pontiac is known for. Or perk at one of the 15 renowned Pontiac engines. And if you're still hard to convince, take a look at what that price sticker does to those other cars. It's a conspiracy, that's what it is. And more people have been taking part in it than ever. How about you?

WIDE-TRACK PONTIAC GM

PRICE A TIGER AT YOUR PONTIAC DEALERS. A GOOD PLACE TO BUY USED CARS, TOO.

KUSINA MOTORS INC.
103-107 Antrim Charlevoix

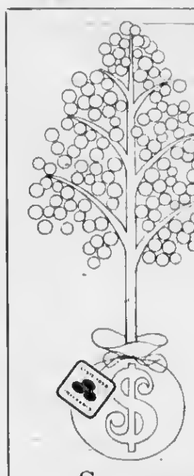

See me for your State Farm money tree...

an up-to-date life insurance policy from State Farm Life. Low cost protection from the company with a long reputation for value. See me now, and get a good thing growing with a money tree that'll fit your needs and budget exactly!

Your Charlevoix Area Agent
TOM SMITH
320 Trent St. - Phone JU 2-6829
Boyne City

State Farm Life Insurance Company
Home Office: Bloomington, Illinois

SECOND BIG WEEK OF OLESON'S VARIETY

GRAND OPENING

MORE SPECIAL VALUES TO HELP YOU SAVE ON YOUR Budget... Many New Items Arriving Daily,

Come See for Yourself.

NYLON HOSE FIRST QUALITY 3 PR. 97¢

Happy Children's Shoes
BOYS' OXFORDS or GIRLS' SADDLES $2.99 PR.

SILECONE IRONING BOARD COVERS WITH PAD 57¢

Terry Cloth KITCHEN TOWELS Reg. 39¢ Stripes Checks and Prints 3 FOR $1

Reg. 1.39 Red Heart KNITTING WORSTED 4 oz. Skein 93¢

MATCHING EARRINGS and NECKLACES New Spring Colors 59¢

ALL OCCASION GREETING CARDS $1.50 Values 47¢ Box

VISIT OUR RECORD BAR
All records discount priced best selection in town

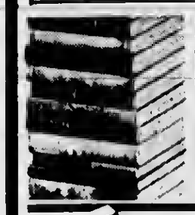

Best Sellers - Values to $4
HARD COVER BOOKS YOUR CHOICE 2 FOR $1

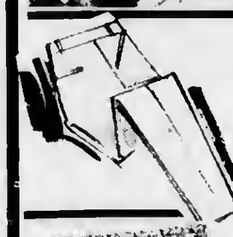

BOXER STYLE Sizes 3 to 8, Sanforized
DENIM JEANS $1

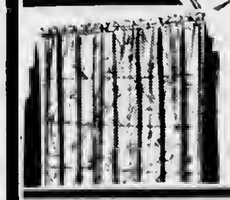

Plastic "Newest Styles"
COLOR FAST DRAPERIES 57¢ PAIR

OLESON'S
VARIETY DEPARTMENT STORE

Located In Oleson's Shopping Center, Bridge St. at Antrim St.
Of Charlevoix the Beautiful
Hours: 9 a.m. to 6 p.m. Mon. Thru Sat. Fri. evenings 'til 9 a.m.

MSU Courses Starting

Michigan State University will offer two courses in Petoskey during the spring term. Class sessions will be held at North Central Michigan College for both courses.

Principles of Curriculum Improvement (ED 820) will meet on Thursdays from 7-10 p.m., beginning March 31. This course offers 3 term hours of graduate or advanced undergraduate credit and is offered in cooperation with Central Michigan University, whose number is ED 408 (2).

Howard McConeghey, MSU special extension lecturer, will be the instructor. This course approaches the development of curriculum improvement through critical analysis of practices found in public schools.

The Family in Contemporary America (SOC 423) will meet on Mondays from 7-10:00 p.m., beginning March 28. The course offers 3 term hours of graduate or undergraduate credit and will be taught by Richard Sturgis of the MSU Sociology Department. The development of the modern American family, its relationship to society, and its contribution to personality will be included in the course.

It is necessary for persons planning to take off-campus courses to pre-register by March 21, by either writing or calling the MSU Continuing Education Center in Traverse City (946-7496). Courses that do not have sufficient pre-registrations will be cancelled and those pre-registered will be notified.

Further information may be obtained by contacting the Dean's Office at NCMC or the MSU Center in Traverse City.

Pair Not Guilty of Litter Charge

Two Charlevoix men were found not guilty of throwing missiles on a public highway when they appeared before Charlevoix Justice of the Peace John Connolly.

Cited in a complaint signed by Sims Baker were Laurimer Lewis, 32, and Lawrence Brodin, 31.

* * *

BAKER, superintendent of maintenance at Grandvue Medical Care Facility, said he was driving behind the two men between Ironton and Charlevoix when he thought he saw an object thrown from the car.

Ownership of the vehicle was traced through car license plates.

Lewis and Brodin pleaded not guilty when they appeared in court. Judge Connolly found them not guilty when Baker was unable to prove they had thrown anything on the highway.

Kathryn A. McCann

Kathryn A. McCann Will Wed June 4

Captain and Mrs. Edwin J. McCann of Charlevoix announce the engagement of their daughter, Kathryn A. McCann, to Robert L. Tidmore of Omaha, Nebr., the son of Mr. and Mrs. B. J. Tidmore of Springfield, Mo. They will be married June 4 in Charlevoix.

A graduate of Marywood Academy and Marquette University, Miss McCann served as a papal volunteer in British Honduras in Central America two years ago. She presently is teaching in a primary school maintained by the Archdiocese of Omaha.

* * *

TIDMORE is a graduate of the University of Missouri School of Mines and Metallurgy with a B.S. degree in Civil Engineering.

He belongs to Tau Kappa Epsilon fraternity and was listed in Who's Who Among College Students in America. He was secretary and president of the Student Council.

As a 1st Lieutenant, Tidmore served with the U.S. Army Corps of Engineers in Korea. He presently is a sales engineer for the Trane Co. in Omaha.

Talk of the Town

Mrs. Floyd Genia and daughter, Carol, and Mrs. Genia's mother, Mrs. Martina Lewis and daughter, Kathy, have returned from a weekend visit in Lansing with her son and daughter-in-law, Mr. and Mrs. Anthony Genia and two children.

Mr. and Mrs. M. C. Clawson and three children have returned to Cassopolis after spending the weekend with relatives.

Mrs. Exilona Mullen

Word has been received of the death of Mrs. Exilona Hamilton Mullen, a summer resident at the Belvedere Club.

Mrs. Mullen, 57, died Feb. 23 at the Mayo Clinic in Rochester, Minn., after a brief illness.

Mrs. Mullen lay in state at the family home in Grosse Pointe, followed by service and burial in Omaha, Nebr., her hometown.

* * *

SHE WAS KNOWN for her work in community and philanthropic circles, particularly the Michigan United Fund and the Girl Scouts of America.

Besides her husband, J. Arthur Mullen, president and chairman of the board of Shelter Manufacturing Co., Mrs. Mullen leaves two daughters, Michael Ann and Mary Luisa; a son, Frank; a brother, Frank T. Hamilton of Cincinnati; and one grandchild.

Olds Swing Fever is catching!

TORONADO-INSPIRED DELTA 88 HOLIDAY SEDAN

(Pass it on!)

Olds Swing Fever got you? Your Olds Dealer has just the cure: A Toronado-inspired Oldsmobile! Choose your own prescription: Elegant Ninety-Eight . . . action-packed 88 . . . low-priced F-85 . . . 40 Rocket Action models in all. And all priced to make waiting downright foolhardy. Feel your temperature rising? That's Swing Fever. Quick! Head for your Olds Dealer's . . . open your mouth and say "yeah!" LOOK TO OLDS FOR THE NEW!

OLDS SWING FEVER IS SWEEPING THE COUNTRY

STEP OUT FRONT ... in a Rocket Action Car! OLDSMOBILE · GM

PARSEL GARAGE, 1405 South Bridge

OLESON'S DOES IT AGAIN!

Here's your chance to get extra Gold Bond Stamps to fill your Gold Bond Savers Book faster. Imagine a total of 50,000 Gold Bond Stamps. . . enter today. . . YOU COULD BE A WINNER-no obligation, no purchase necessary.

Help Yourself GOLD CART SPECIAL ANYBODY CAN WIN!

50,000 GOLD BOND STAMPS Given Away!

You could win: 1st PRIZE . . . 3,500 GOLD BOND STAMPS; 2nd PRIZE . . . 2,000 GOLD BOND STAMPS; 3rd PRIZE . . . 1,000 GOLD BOND STAMPS; 4th PRIZE . . . 750 GOLD BOND STAMPS; 5th—15th PRIZE . . . 250 GOLD BOND STAMPS.

Enter today you could be a winner—no obligation no purchase necessary Simply register at our store

DEPOSIT THIS COUPON AT OUR STORE

5-1st, 2nd, 3rd and 4th prizes, 50-5th Prizes

NAME.....

ADDRESS.....

MAXWELL HOUSE With $10 or More Purchase COFFEE 2 LB CAN $1.19

2 Lb. 129 w/$5 Purchase

FOULDS MACARONI — YOUR CHOICE
* Elbow Macaroni
* Thin Spaghetti
* Elbow Spaghetti
* Sea Shells
7 Oz. 10¢

ARMOUR STAR BONELESS WHOLE OR SHANK HALF HAMS 69¢ LB.

Center Sliced Ham Lb. 89¢

ARMOUR STAR FRANKS Lb. 69¢

FRESH TURKEY LEGS Lb. 39¢

OLESON'S HOME SMOKED BOLOGNA CHUBS LB. 59¢

PARK LANE VANILLA With Your $5 Purchase HALF GALLON CTN ICE CREAM 39¢

ZION FIG BARS 2 Lb. Pkg. 39¢

Smuckers ASSORTED JELLIES 5/$1

3 Oz. B & B MUSHROOMS Slices and Crouns 3 Cans $1

Oven Fresh BAR ANGEL FOOD 12 oz. 39¢

Oven Fresh IRISH BREAD lb. 29¢

Country Fresh HALF & HALF Pt. 25¢

Maxbauer SOUR CREAM Pt. 20¢

CABBAGE LB. 10¢

California Navel-Size 138 2 Dozen ORANGES 69¢

50 EXTRA GOLD BOND STAMPS — Help Yourself GOLD BOND STAMPS — Any Two of Oleson's FINEST STEAKS — Offer Good Thru March 19, 1966 — Good Only at Oleson's Food Store

50 EXTRA GOLD BOND STAMPS — Help Yourself GOLD BOND STAMPS — 2 Pkgs. Herruds Liver Sausage or Snack Rings — Offer Good Thru March 19, 1966 — Good Only at Oleson's Food Store

50 EXTRA GOLD BOND STAMPS — Help Yourself GOLD BOND STAMPS — 4 Lb. Bag or More ANY KIND OF APPLES — Offer Good Thru March 19, 1966 — Good Only at Oleson's Food Store

50 EXTRA GOLD BOND STAMPS — Help Yourself GOLD BOND STAMPS — 1 Lb. Can Demming RED SALMON — Offer Good thru March 19, 1966 — Good Only at Oleson's Food Store

50 EXTRA GOLD BOND STAMPS — Help Yourself GOLD BOND STAMPS — 3 cans of Chicken of the Sea Tuna — Offer Good thru March 19, 1966 — Good Only at Oleson's Food Store

OLESON'S FOOD STORES of Charlevoix the Beautiful

HOURS: 9 a.m. to 6 p.m. DAILY; 9 a.m. to 9 p.m. FRIDAY; CLOSED ALL DAY SUNDAY

3 locations in Traverse City - Downtown Cadillac

You'll Really Like OLESON'S Low, Low Prices Plus Double Free GOLD BOND STAMPS Every Wednesday

COURIER "People-Reacher"

CLASSIFIED ADS WORK WONDERS

PHONE LI7-6558 - ONLY 3¢ Per WORD - DEADLINE 3 P.M. MONDAY

1 Card of Thanks

I WISH to thank Drs. Grate and Saltonstall, the nurses and nurse aids of the Charlevoix hospital for their kindnesses shown to me while a patient in the hospital. Also I wish to thank my many friend for the cards and flowers sent to me. Hulda Thorpe. 3/16x1

4 Special Notices

COURIER Subscribers who mail their newspaper to their friends or relatives are reminded that five-cents postage is required to mail a 10-12 page paper, 6 cents for a 14-page paper and seven cents for a 16 page paper.

Meeting of Charlevoix Alcoholics Anonymous Are held Each Friday at 8 p.m. at 201 E. Garfield Phone LI 7-9303 for information (A3WTF)

PERSONALIZED STATIONERY, printed announcements, calling cards, programs, tickets, wedding announcements, plain and liturgical, and party items in limited numbers are now available. Stop in and see samples of our quality printing. SACRAMENTINE SISTERS, U.S. 31, Conv., Ph. LI 7-3677. Samples may also be seen at the home of Mrs. C. D. Getken, Charlevoix, LI 7-6719. (11 10c2--4)

ST. PATRICK'S DINNER at St. Mary's School, on Sunday March 20, 12 noon until 3 p.m. Adults, $1.50, Children under 12, .75¢. 3 2c3--4

RUMMAGE SALE, Friday, March 18 evening 6 to 9 p.m. Saturday, March 19, 9 a.m. to 6 p.m. at the Community Church of God Fellowship Hall sponsored by the young people. Furniture Antiques, clothing for all ages. 3/16x4

REDUCI SAFE, simple and fast with GoBese tablets. Week's supply only 98¢. Central Drug store. 3/16x4--4

POP BOTTLE DRIVE, Saturday, March 19 by Reformed Church Youth group. Please save your bottles. 3/16x4

6 Trucks, Trailers

1948 FORD PICKUP. Good running condition. Phone LI. 7-9720. 3/9c6

8 Mobile Homes, Sale

MOBILE HOME, 1964, 10 x 51 feet, gun burner oil furnace, 2 bedrooms, furnished, excellent condition. Call LI. 7-2036 for appointment. 3/16x8

9 Motorcycles, Scooters

MOTO-SKI, 10 hp, 66 model, new in February, used 15 hours, excellent condition, real deal. Phone LI. 7-9612. 3/16x2--9

12 Business Services Offered

FOR SALE, Aluminum combination storm windows and Aluminum siding installed completely on your home. For Free Estimate call or write: Rendle A. Madden Ellsworth, Michigan, Phone LU 8-2333. (10 13tf12)

PAINTING & WALL PAPERING
Interior and Exterior
Bob Olson
Ph. LI 7-9567 Charlevoix

Drenth Brothers
Building Contractors
Gravel-Fill dirt-
Brikcrete-Bulldozing
LU 8-2277 Ellsworth

DR. H. O. MESSMORE
Osteopathic
Physician and Surgeon
Hours by Appointment
Telephone LI 7-9551
301 Michigan Avenue
Charlevoix, Michigan

Licensed Master Plumber
Plumbing and Heating
FRANK NOVOTNY & SONS
105 Clinton LI 7-2641

Shoe Repair
Canvas Shop
Rabach's Sales & Service
RED WING SHOES
Petoskey Ave LI 7-6791

12 Business Services Offered

WE ARE now equipped to give you prompt repair service on industrial and marine engines air tools, air compressors, lift trucks, electrical tools, welding equipment and many other services. For more details, call the FOCHTMAN MOTOR COMPANY, Petoskey, Michigan, Phone 347-2577. (10/6tf12)

EXPERIENCED ACCOUNTANT

If you can use the services of an experienced ACCOUNTANT full or part time write: Boxholder, P. O. Box 19, Freeland, Michigan 48623 For full particulars. Replies will be kept confidential. 3/9c3--12

13 Building Contracting, Roofing

PARAGON CONTRACTORS Inc. Complete building service. FREE ESTIMATES. Call LI. 7-6446. 1/12tf13

FREE ESTIMATE for reroofing your house. All materials and labor complete. Easy terms. Insured workman. Call or write Rendle A. Madden, Ellsworth, LU, 8-2333. 3/16tf13

26 Help Wanted Female

WANTED: Experienced Female Office Clerk. 40 hour week. Good salary and fringe benefits. Excellent working conditions. Typing necessary. Anne Baumgartner, Administrator, Charlevoix Hospital. 3/9x2-26

HELP WANTED FEMALE

Part time or full time. Press operators. All shifts. Excellent working condition. Fringe benefits. Apply in person. Application over 90 days old must be renewed.

LEXALITE CORPORATION
US 31 N. Charlevoix, Michigan 3/16x2-26

27 Help Wanted Male

WANTED young man for office clerk for construction field office. Apply Mr. Davidson, Canonie Construction Co., Medusa plant site. Will train you. 3/9tf27

MALE HELP wanted. Neat appearing man with pleasant personality for warehouse and delivery work. Good wages and working conditions plus fringe benefits. Apply in person Iless Furniture, Charlevoix. 3 9x3--27

GOOD MECHANIC -- With tools. Plenty of work. Call Hank collect Windsor 6-7840 or Write. M. R. Anderson Co., Pontiac Sales & Service, Traverse City, Michigan. 3 9x3--27

VOLKSWAGEN
Repair and Inspection
CHARLEVOIX IMPORT SERVICE
Marion Center Rd. - LI 7-6693

LIVINGSTON INSURANCE AGENCY
Archie L. Livingston
Robert B. Livingston
GENERAL INSURANCE
217 Bridge St. LI 7-6594

Insulation - Roofing and Siding Applied
Habach's Sales & Service
US-31 LI 7-6591 Charlevoix

Expert Piano Tuning and Repairing
LOUISELLE PIANO SERVICE
LI 7-9137

28 Help-Male, Female

$100.00 MONTHLY possible -- Home Typing. Full or part-time. Details $1.00. B & B Research Enterprises, P. O. Box 196, Holcomb, Missouri 63852. 3/9c2-28

WANTED some one to wash walls in private home. Call LI. 7-9258. 3/16tf28

32 Business Opportunities

WANTED MOTEL

17 to 25 units showing good income, exeellent living quarters neeessary. My elient has $50,000 eash to invest. For confidential Interview Contact: Gordon Ewing

LANOBLE REALTY
1516 Michigan, Lansing, Michigan
IV 2-1637 Evenings 484-7607
3/16x32

45 Articles for Sale

RUMMAGE SALE. Friday, March 18 evening 6 to 9 p.m. Saturday, March 19 9 a.m. to 6 p.m. at the Community Church of God Fellowship Hall sponsored by the young people. Furniture Antiques, clothing for all ages. 3/16x45

50 Fuel

SLAB WOOD for sale. As it comes off the Mill, $15.00 per load. Byard Sawmill, M-32, East Jordan. Call LE 6-2657 or if no answer call 582-7097. (17tf50)

51 Good Things to Eat

ST. PATRICK'S DINNER at St. Mary's School, on Sunday March 20. 12 noon until 3 p.m. Adults, $1.50, Children under 12, .75¢. 3 2c3--51

53 Household Goods

RUMMAGE SALE. Friday, March 18 evening 6 to 9 p.m. Saturday, March 19, 9 a.m. to 6 p.m. at the Community Church of God Fellowship Hall sponsored by the young people. Furniture Antiques, clothing for all ages 3/16x53

INFANT'S TRAVEL BED in perfect condition, $5.00. Phone 547-2249 after 4 p.m. or before 11 a.m. 3/16x2--53

55 Machinery, Industrial Equipment

"FOMCO SEZ"
WHY NOT OWN your own ELECTRIC WELDER? Just $80 plus sales tax delivers to you a new 180 amp Lincoln Welder. On our budget plan, you pay only $10 per month. See it at your neighborly FOCHTMAN MOTOR COMPANY STORE. 3/16x55

Palm trees grow in Switzerland -- not in greenhouses but on the shores of Lake of Lugano. Tobacco and lemon trees also flourish on the Mediterranean-warmed side of the Alps, the National Geographic says.

56 Musical Instruments

RECORDS
in Hi-Fi and Stereo Albums
Plus Old Favorites
Complete Stock at
Edwards' IGA
Charlevoix

59 Clothing For Sale

CUB SCOUT UNIFORM size 12, complete. $7.00. Call LI7-9277. 3/16x59

SKI JACKET, Girls reversible with hood, size 14, worn only twice, $5.00, in perfect condition. Phone 547-2249 before 11 a.m. or after 4 p.m. 3/16x2--59

60 Wanted Misc.

WANTED CRATING bolts, for a limited time we will pay the following prices: 36" -- $11; 38"--$12.; 44"--$12.50 either soft or hard wood. Central Lake Wood Products, Phone KI 4-2273. 2/9x4--60

WANTED several buggy wheels. Call LI. 7-2524. 3/16x60

WANTED DONATED ITEMS for Jansen-Richardson Post 488 annual auction sale. Call Roy Staudenmeyer, LU 8-2919, Ellsworth. Will pick up any items. 3/16x60

62 Rooms for Rent

SLEEPING ROOMS, comfortable and reasonable to year round tenants. Private entrance. Apply at the Little Traverse Motel, 330 West Mitchell, Petoskey, Michigan. 3/16/-62

68A Furnished Apartments

ONE ROOM furnished apartment, just redecorated. Call LI. 7-9492. 3/2tf68A

1 BEDROOM, furnished light housekeeping apartment. Phone LI. 7-2097. 3/9x68A

1 BEDROOM, furnished apartment. Call LI. 7-9492. 3/2tf68A

NEWLY DECORATED partly furnished, 1 bedroom apartment for rent call LI.-7-9492. 3/2tf68A

UNFURNISHED, UPSTAIRS, 4 room apartment. No children. Phone LI. 7-2206 3/16x3--68

78 Houses for Sale

168 FEET on Petoskey Ave. with summer cottage. A. L. Livingston, Broker. Phone LI 7-6594 or 2372, Charlevoix. (10 20tf78)

79 Lots for Sale

LOTS. 200 ft. lot on Lake Charlevoix at Ironton. Write Box S, Mancelona, Mich. 3/16x2--79

Alaska is the "global center" of the United States. Kodiak Island, southwest of the Alaska mainland, is the center of the smallest circle that can be drawn to include all the States and the various territories and possessions such as Guam, American Samoa, and the Pacific Trust Territories.

KEY TO LOTS O LIVIN' BUY A HOME FIRST

INCOME RESORT PROPERTY--including inventory of Furnishings and equipment--Located on intermediate Lake on a lovely point--approx. 2,000 feet of Lake frontage--9 cottages and home-Garage-Workshop-BoatBldg.-15 Boats-5 outboard motors--See to appreciate--Price $115,000 with 25% down.

LAKE MICHIGAN--1,250 feet of frontage with road across property. Price $27.00 per front foot.

3 BEDROOM HOME-Living room-Kitchen-Bath-nice lot-full basement-Gas furnace & water heater-W W Carpet and curtains-Garage-Price now $10,975.00.

CABIN & RIVER FRONTAGE-Priced at $2,250.

SCHEID REALTY, INC.
Realtors
1004 Bridge Street
Charlevoix -- Phone LI 7-6606

LEGAL NOTICE

STATE OF MICHIGAN
CIRCUIT COURT
FOR THE COUNTY
OF CHARLEVOIX

BASIL F. HAUSE and HAZEL G. HAUSE, his wife and SALLY S. CLARK and MILDRED C. CURTIS,

Plaintiffs

-vs-

EMMA L. BARNES, LOUISA M. LEONARD, JULIA M. LEONARD, LILLIAN F. PLATT, HATTIE E. GERMAIN, JEANETTE CLAYPOOL, HARRIET S. STEARNES, NEWTON CLAYPOOL, LOUISA C. LANGTREE, LONA J. TIFFANY, DAVID C. McNAIR, IDA McNAIR, JOHN D. SANDERS, LUNA J. TIFFANY, GEORGE S. BARNES, TALBERT SLENON and KATE SLENON, his wife, W. JOHN WILLIAMS, CLARA DICKINSON, MRS. ALICE SOPER, EMMA J. SLY and BAY SIDE PARK ASSOCIATION, their unknown heirs, devisees, legatees, administrators, fiduciaries, successors and assigns,

Defendants.

ORDER TO ANSWER

On the 25th day of February 1966, an action was filed by Basil F. Hause and Hazel G. Hause, his wife, Sally S. Clark and Mildred C. Curtis, as Plaintiffs against Emma L. Barnes, Louisa M. Leonard, Julia M. Leonard, Lillian F. Platt, Hattie S. Germain, Jeanette Claypool, Harriet S. Stearnes, Newton Claypool, Louisa C. Langtree, Lona J. Tiffany, David C. McNair, Ida McNair, John D. Sanders, Luna J. Tiffany, George S. Barnes, Talbert Slenon and Kate Slenon, his wife, W. John Williams, Clara Dickinson, Mrs. Alice Soper, Emma J. Sly and Bay Side Park Association, their unknown heirs, devisees, legatees, administrators, fiduciaries, successors and assigns, as Defendants in this Court to quiet the title of said Plaintiffs to certain real property situated in Section 1, Township 34 North, Range 7 West, Hayes Township, Charlevoix County, Michigan in said Complaint more fully and completely described;

IT IS HEREBY ORDERED that each of the said Defendants as aforesaid shall Answer or take such other action as may be permitted by law on or before the 6th day of April, 1966. Failure to comply with this Order will result in a Judgment by Default against each such Defendant for the relief demanded in the Complaint filed in this Court.

s/ Charles L. Brown
Circuit Judge

Date of Order: February 25, 1966

Nathaniel W. Stroup
Attorney for Plaintiffs
Business Address:
First National Bank Building
Petoskey, Michigan.

Dude ranches have sprung up in the Australian Outback.

STROUT Realty

78 ACRES-LOVELY FARM HOME. Close to Charlevoix on paved highway. Aluminum siding, nicely decorated, spotless condition. Full basement, 8 rooms, bath, enclosed sunporch and back porch; 1½ stall garage, brooder house, barn and tool shed. Creek runs through valley of woods and cleared land.

LARGE SOUTH SIDE LOT. 90' x 170' with room for YOUR style home! Near St. Mary's and our excellent High School.

A BEAUTY ON MAY STREET-Across from our High School. Living, rec., utility room. 3 bedrooms and full bath. Nicely appointed. 1½ stall garage, tool shed. FHA terms.

WANT LARGER HOMES FOR INCOME? We have homes that will accommodate skiers, vacationers, Medusa's construction men.

IF YOU ENJOY GRACIOUS LIVING with a beautiful view of Round Lake and require four bedrooms plus much living space, this will be of Special Interest. Exceptionally fine terms.

IF YOU DESIRE A BAR, MOTEL OR OTHER BUSINESS call us! GET ON THE BANDWAGON NOW FOR HOUSING DEVELOPMENTS!

Jane Lee and Don Anders
(616) 547-2971
310 Clinton Street
Charlevoix-The-Beautiful

LEGAL NOTICE

NOTICE OF MORTGAGE SALE ON FORECLOSURE BY ADVERTISEMENT.

NOTICE OF MORTGAGE SALE

Default having been made in the conditions of a certain Mortgage made by Mary A. Addis, a widow and Mary Jane Nessner, a widow, formerly Mary Jane Addis, to The Bellaire State Bank of Bellaire, Michigan, a Michigan Banking Corporation dated the 25th day of May 1961, and recorded in the office of the Register of Deeds for the County of Charlevoix and State of Michigan, on the 6th day of June 1961, in Liber 107 of Mortgages, on page 438 on which Mortgage there is claimed to be due at the date of this notice, for principal and interest, the sum of One Thousand Two Dollars & 65 100 ($1,002.65) Dollars, and the further sum of Seventy-Five Dollars, as Attorneys' fees, making the whole amount claimed to be due at the date of this notice, to-wit, the sum of One Thousand Seventy-Seven & 65 100 ($1,077.65) Dollars, to which amount will be added at the time of sale all taxes and insurance that may be paid by the said Mortgagee ---- between the date of this notice and the time of said sale; and no proceedings at law having been instituted to recover the debt now remaining secured by said Mortgage, or any part thereof, whereby the power of sale contained in said Mortgage has become operative.

Now Therefore, Notice is Hereby Given that by virtue of the power of sale contained in said Mortgage and in pursuance of the statute in such case made and provided, the said Mortgage will be foreclosed by a sale of the premises therein described or so much thereof as may be necessary, at public auction, to the highest bidder, at the East front door of the court house in the City of Charlevoix, and County of Charlevoix, Michigan, that being the place for holding the Circuit Court in and for said County, on Tuesday the 24th day of May 1966, at 2 o'clock EST in the afternoon of said day, and said premises will be sold to pay the amount so as aforesaid then due on said Mortgage together with Seven percent Interest, legal costs, Attorneys' fees and also any taxes and insurance that said Mortgagee----does pay on or prior to the date of said sale, which said premises are described in said Mortgage as follows, to-wit: Township of South Arm, County of Charlevoix, and State of Michigan: The Southeast Quarter (SE¼) of the Southwest Quarter (SW¼) in Section 16, Township 32 North, Range 7 West.

BELLAIRE STATE BANK
Mortgagee.

By: H. B. Bechtold, Cashier
Harry T. Cook
Attorney for Mortgagee
Business Address Bellaire, Michigan.
(3 2-12)

The name of the West African nation, Dahomey, means "Belly of Dan." The name honors a 17-century king who ate his victims.

Head Start Funds Set Aside for Area

A total of $6,935 in federal money will be available for Operation Head Start in Charlevoix County this year, according to Congressman Raymond Clevenger (D-11th District.)

Designed to help economically deprived children, the program provides medical and dental care, guidance and counseling, special tutoring and other educational experiences for children from economically deprived homes.

* * *

LAST YEAR, Charlevoix was one of seven counties in the 22-county Congressional District which did not use funds allocated to it for a Head Start project.

During the summer of 1965, more than 500,000 American children received pre-school assistance from Project Head Start, Clevenger said. It is hoped this summer's program will cover as many youngsters.

Local programs are carried out by professional educators and volunteers with knowledge and talents in specific areas.

School Bus Kills Great Grandson of Area People

Victor Robert Ashdon, 7-year old son of Chief and Mrs. Tony Ashdon of Holbrook, Mass., was killed Friday when struck by a school bus. Details of the accident were not immediately available.

Surviving besides his parents, are a sister, Tonna, at home; his paternal grandparents, Chief and Mrs. Robert Ashdon of Port Arthur, Tex., and his maternal grandparents, Prof. and Mrs. Doody of Charleston, S. C. and his great - grandparents, Mrs. Henry Partridge and Ray Ashdon of Charlevoix.

Funeral services and burial were held Monday at Holbrook where Mr. Ashdon is stationed with the U. S. Coast Guard.

LEGAL NOTICE

NOTICE OF PENDENCY OF PETITION TO VACATE PLAT OF BAY SIDE PARK SUMMER RESORT

NOTICE IS HEREBY GIVEN that an application has been filed by BASIL F. HAUSE, HAZEL G. HAUSE, his wife, MILDRED C. CURTIS and SALLY S. CLARK, as Petitioners, with the Clerk of the Charlevoix Circuit Court and that the same is now pending as Civil Action File No. 329-1, praying for the vacation of Bay Side Park Summer Resort according to the plat thereof recorded March 27, 1889 in Liber 2 of Plats, Page 2, Charlevoix County Records.

The land encompassed in said Plat is described as:

Parts of Government Lots 1 and 2, Section 1, Township 34 North, Range 7 West, Hayes Township, Charlevoix County, Michigan, bounded by a line commencing at a stake (marked initial point on plat) also Witnessed by a Balsam Fir 5 inches S 83° East 52-½ links and a Balsam Fir 5 inches S. 27-½ East 55 links and being 1 rod East of the intersection of the West ¼ line of said Section 1, with the south shore of Little Traverse Bay; said boundary line running thence South parallel with the North and South ¼ line 13.50 chains to South line of said Section 1 to a point marked Sta. 1 on Plat cedar stake witnessed by 12 inch Beach on line North 7 links, thence East along Section line 50 chains, to cedar stake marked Station 2 on plat witnessed as follows: Beech 12 inches N 65° West 20 links and Beach 14 inches (Government witness trees) thence from Station 2 North 8.70 chains to shore of Little Traverse Bay (marked Station 3) passing sugar 5 inches at 8.01 chains on line, thence Westerly along aforesaid shore to place of commencement. (All line trees being double notched face high and witness trees being single notched at bottom on side facing stake) Said Bay Side Park containing 71.55 acres including 2 rods in width across south side in said highway of 49.05 acres outside of said highway limits.

Said Petition will be brought on for hearing before the Circuit Court for the County of Charlevoix on Wednesday, April 6, 1966 at 10:00 o'clock A.M. or if such time thereafter to which the Court may adjourn said hearing.

This notice is given pursuant to Section 61 of Act 172, P.A. 1929, as amended.

Dated: February 25, 1966

Nathaniel W. Stroup,
Attorney for Petitioners
Business Address:
First National Bank Building
Petoskey, Michigan
(3 9-4)

Dozen Couples Return From Florida Holiday

A dozen Charlevoix area couples returned recently from Tavares, Fla., where most of them stayed in the same motel. Tavares is in central Florida.

They included Mayor and Mrs. Pat Hawley, Mr. and Mrs. Ted Ager, Mr. and Mrs. Joe Liston, Mr. and Mrs. John Schroeder, Mr. and Mrs. Dick Edwards, Mr. and Mrs. Gordon Bartlett, Mr. and Mrs. Bill Supernaw, and Mr. and Mrs. Ralph Hess sr.

Others were Mr. and Mrs. Porter Vaughan of Petoskey Mr. and Mrs. Dick Wells of Harbor Springs and Bill Peck of Ironton. Also included in the group were Mr. and Mrs. Charle Vaughan of Cincinnati, who spend their summer vacation at the Lodge.

The bass fishing at Tavares was reported excellent.

The term "crow's nest" was derived from the cage which housed ravens at the top of the mast of Norse ships. When the Norsemen lost sight of land, a raven was released and followed.

LEGAL NOTICE

TIMBER SALE
DEPARTMENT OF CONSERVATION
STATE OF MICHIGAN

Notice is hereby given that sealed bids will be received by the Area Forester, Jordan River State Forest, for certain timber on the following described lands:

Block 1 - T33N, R4W, Section 7, SW¼; Section 18, NE¼, Charlevoix County

Aspen is the principal species to be offered for sale.

The right to reject any and all bids is reserved.

Bids must be received by Jack Lockwood, Area Forester, Jordan River State Forest, Conservation Office, Boyne City, Michigan, not later than 10:00 a.m., EST on Monday, April 4, 1966.

For further information concerning this sale contact Jack Lockwood, Area Forester.

Ralph A. MacMullan
Director

GT:sl
2/24/66

Order Of Publication

General
STATE OF MICHIGAN
Probate Court for the County of CHARLEVOIX.

Estate of ANNA C. FARMER, Deceased.

It is Ordered that on March 29, 1966, at 10:00 A.M., in the Probate Courtroom in Charlevoix, Michigan a hearing be held on the Petition of Richard J. Farmer for probate of a purported Will, for granting of administration to the Executrix named, or some other suitable person, and for a determination of heirs.

Publication and service shall be made as provided by Statute and Court Rule.

Dated: March 7, 1966.

John Makel
Judge of Probate.

Norman D. Ance
Attorney for Petitioner.
213 Bridge Street
Charlevoix, Michigan.
(3/9x3)

East Jordan

by Cathy Malpass
LE 6-2316

Mr. and Mrs. Walter Huffman will be moving to Oden, Mich, March 15.

The East Jordan Rotary Club's annual Father and Son Banquet will be held at the East Jordan High School Tuesday, April 12.

A new motion picture produced by Michigan Consolidated Gas will be shown at Boyne Mountain Lodge, March 9. "New Horizons North" includes scenes taken at Little Traverse Hospital, Boyne Highlands, Boyne Mountain, East Jordan Iron Works, Shanty Creek, Curtis Wire, Petoskey street scenes, Indian dancing, aerial views, Kellogg Studio, Courter Products.

Mr. and Mrs. Ben Schenck have returned from a trip to Florida.

Mr. and Mrs. David Pray have returned from Chicago where they attended a dental convention.

The East Jordan High School Band received a straight 1 rating at the district festival held in Petoskey. The band played The Concert March, Burst of Flame, by Richard Bowles; required number, The Good Daughter, by Piccini; and their selected number Elsa's Procession to the Cathedral, by Richard Wagner.

Comments form the judges included "An outstanding performance, well conceived and well controlled by all."

"This band plays with marked musical taste and restraint evident in all of the attributes of musicianship contained in these scores".

Coach Everest will lose all but two of his basketball players, Brian Sturgell and Jim Langschwager, the rest are graduating.

The date for the Junior Play has been set for April 5. The cast under the direction of Charles Inman will present "The Worm Shall Squirm."

The Future Homemakers of America will hold a dance at the DZ DEN the night of March 18. Everyone is welcome.

He who will not try hard to accomplish whatever is asked of him, even though he sometimes might make a fool out of himself, is very much a fool already.

Mrs. Merle Thompson is a patient at Little Traverse Hospital.

Band members who are eligible will leave Friday, March 18, for Midland to attend the State Solo and Ensemble Festival.

There will be a come-as-you-are dance March 18, (Friday Night) at DZ DEN sponsored by Future Homemakers of America, 8:00 p.m. to 12:30. Everyone's welcome. Live Music is featured.

Tom Brown was in town visiting friends and relatives this past weekend.

Monday, March 7, the Future Teachers Club heard Norman Veliquette from Keewadin speak on his six-month stay in Brazil as a youth delegate through International Farm Youth Exchange. The group heard tape recordings and saw slides. Refreshments were served.

April 5 is the date set for the Junior Play "The Worm Shall Squirm" under the direction of Charles Inman.

Junior-Senior Prom will be held May 14, at the East Jordan High School.

The Garden Club held its annual meeting Monday, March 14 in the Education building of the Presbyterian Church. Officers were elected.

The Study Club met Tuesday, March 10, at the home of Mrs. W. P. Porter.

Pvt. Steve Poole is home on a 14 day furlough with friends and relatives.

MRS. HANS WIEMER learns advantages of newly developed "reading machine" which may prove helpful in working with educationally deprived children. Craig Company representative is L. E. Trockleman. Mrs. Wiemer is working parttime at the elementary school helping youngsters with reading problems.

Barnard

Mrs. Josper Worner
Phone LI 7-2025

Mr. and Mrs. Ray Cunningham and family and Mr. and Mrs. William Potter and family attended the wedding March 5 of Miss Karen Danis and Mr. Walter Wolletz of Warren. Karen is the daughter of Mr. and Mrs. Guy Danis (Margaret Potter). Ben Cunningham of Ferris Institute, Big Rapids., attended the groom as best man.

Mr. and Mrs. John Wieland returned home last Saturday after a trip through the South. The Richard Wielands of Ellsworth and the Tom Wielands joined them for dinner Sunday.

Mr. William Farrar of Acme visited the Jasper Warners last Wednesday.

Congratulations to Joyce Matchett who has been elected to the National Honor Society and to John Dhaseleer who has been chosen for Boys State.

The Barnard Methodist Church has a new minister, Rev. John Burnham. There was a potluck dinner March 13 following church services welcoming the new minister and his family.

Mr. and Mrs. Richard Hoffman and two sons of Grand Rapids spent last weekend with her parents, Mr. and Mrs.

Mr. and Mrs. W. D. Curtis and Mr. and Mrs. Harold Curtis and family of Clare visited March 5 with the Robert Curtis family.

Mr. and Mrs. Keith Ager have a new daughter born March 9. Her name is Lora Ann.

The Barnard Home Extension Club will meet March 21 with Mrs. Homer Warner. The lesson on Easter decorations, given by Mrs. Ralph Hamilton will begin promptly at 8 p.m. followed by the business meeting.

Mr. and Mrs. John Bos of Atwood were Sunday dinner guests at the Lawrence Boss home. Guests there for evening luncheon were Mr. and Mrs. Baltargeon and family of Petoskey.

Martin Bottema was in Grand Rapids where he attended the wedding of a relative.

Ironton

By Mrs. Ross Alexander
LI 7-2037

We express our sympathy to the family of Mr. Ole Nellsen Sr. who passed away Saturday, at Charlevoix Hospital. He was one of the pioneers in our community, having helped make nearly a century of this community's history.

Our new post office is having a coat of white paint.

Don and Beverly Bennett are in Lansing, where Don is attending an instruction class for postmasters. Mrs. Ethel Kroll, their assistant acting postmistress, is in charge of the post office during their absence.

Private Steven Kroll, is at home with his parents, Mr. and Mrs. Earl Kroll, on furlough this week from Fort Hood, Texas. He has completed basic training and will return to Fort Hood for his new assignment, Steve will also be a member of the 1st. Armored Division Band. His new address will be Pvt. Steven Kroll, JS5866209 Hdqs. and HDQ. Co. Band Sup. Com., 1st A.D., Fort Hood, Texas.

Mrs. Joyce Hosmer from Charlevoix, a past teacher in our local school, substituted Thursday afternoon and Friday for our teacher, Mrs. Lula Brock, who attended a teacher's meeting in Detroit.

Spring has returned, the snow is nearly gone, and it's mud, mud, mud, everywhere.

Beaver Island

Morion Martin
Phone 448-5832

Danny Gallagher of Charlevoix spent the weekend of Feb. 25 until March 1 at the home of Mr. and Mrs. Bud McDonough, Danny left March 6 for induction into the Coast Guard.

Dick LaFreniere left this past week to spend a few days on the mainland and attend the party in Lansing March 5.

Mrs. Grace Cole returned March 5 after spending a few weeks in Charlevoix visiting her sisters, Mrs. Emil Pischner and Mrs. Elvera Supernaw.

Mrs. Paul Kenwabakisste and her daughter Mrs. Dwayne Newstead went to spend a few days in Traverse City to see her daughter, Pauline Kenwabakisste, who attends college there.

Frank O Donnell is a patient at Munson Hospital in Traverse City.

Richie Napout left a couple of weeks ago for Farmington where he will be employed. Henry Potter. On Saturday evening the rest of the family joined them for an evening of visiting.

Mr. Lloyd Cummings and Marilyn, Jasper Warner and Mrs. James Martin visited Mrs. Glen Cummings and other friends at Grandvue last Sunday.

Mr. and Mrs. Jerry Martin and family of Flint have moved to the Island to make their home. He is the son of Mr. and Mrs. Jack Martin.

Mr. and Mrs. Lester Connaghon of Chicago are visiting his brother-in-law and sister, Mr. and Mrs. Archie Al Frenlere and his sister Mrs. Don Cole and brother Jack Connaghon.

Jack Connaghon went to Vetcran's Hospital in Dearborn for a checkup on his recent ear surgery which proved successful. He is able to hear again after using a hearing aid for the past 20 years. In August he will have the same operation performed on the other ear.

Paul La Frenlere of Charlevoix is spending some time with his dad, Vernon La Frenlere.

Erwin Martin was in Charlevoix for a few days.

The Holy Cross Altar Society will hold a St. Patrick's supper in the parish hall March 17 beginning at 5:30 p.m. Charge will be adults $1.25 children $.75 small fry -nothing.

A flock of starlings in flight crowds in at the sight of a peregrine falcon. The predator can catch a flying bird only by swooping down at enormous speed, but when the birds are densely flocked the falcon may veer off to avoid a collision.

Atwood

Mrs. Henry Burns
Phone LO 6-2344

Mrs. John Gates left by bus for Cedar Springs Tuesday morning where she will spend a week at the home of her son and daughter-in-law Mr. and Mrs. William Gates.

Sonia and Marcia De Vries were supper guests at the home of their parents, Mr. and Mrs. Henry Burns Tuesday evening and also overnight guests. Mr. and Mrs. Sebe De Vries were lunch guests there after the basketball tournament in Traverse City which they and Henry Burns attended. The children were also Thursday and Friday overnight guests returning home Saturday. Mrs. Paul Doctor spent Friday evening with Mrs. Burns while the men attended the ballgame.

Mrs. Gertie Vanden Berg of Eastport was a dinner guest with her aunt Mr. and Mrs. Tom Vander Slik Sunday and spent the afternoon visiting there.

Mrs. Gertie Elzinga and sisters Mrs. Tom Vander Slik and Mrs. Herman Heeres, were Wednesday afternoon visitors with their aunt, Mrs. Paul De Vries of Ellsworth.

Mr. and Mrs. Ken Vander Slik of Grand Rapids were weekend visitors at the home of their parents, Mr. and Mrs. Peter Vander Slik and family.

Mr. and Mrs. Peter Pott and children spent the weekend visiting relatives in Grand Rapids.

Mr. and Mrs. John Bos were Sunday dinner guests at the home of Mr. and Mrs. Lawrence Boss and family of Charlevoix.

Mr. and Mrs. Earl Copeland of Kewadin were Saturday afternoon callers at the home of Mr. and Mrs. John Bos.

Mr. and Mrs. Doug Way and children spent Sunday at the home of Mr. and Mrs. Dick Way and family of Charlevoix.

Mr. and Mrs. Peter Vander Slik and children Paulette and Reed were Sunday afternoon visitors at the home of Oscar Veenstra and brothers Andrew and Paul.

Mr. and Mrs. George Koster of Ellsworth were Sunday afternoon visitors at the Henry Burns home and Mr. and Mrs. Paul Doctor were Sunday evening supper guests at the Burns home.

Mr. and Mrs. Mike Bos and baby Michelle Terri of Boyne City were Sunday evening supper guests at the home of his grandparents, Mr. and Mrs. John Bos.

Mr. and Mrs. Conrad Klooster Sr. left for Cedar Springs Friday morning to visit their son and daughter-in-law Mr. and Mrs. James Klooster and three sons. They returned home Saturday.

Gary Hoeksema spent the weekend visiting his sister and brother-in-law, Mr. and Mrs. Henry Schriever of Cedar Springs.

Mr. and Mrs. Gerrit Hoeksema and children Evelyn and Freddie were Friday evening visitors at the home of Mr. and Mrs. Henry De Vries. They helped their daughter Sherri celebrate her 4th birthday.

Mr. and Mrs. Art De Vries and daughter - in - law Mrs. Bernie (Tony) De Vries were Monday evening birthday dinner guests at the home of the latter's parents, Mr. and Mrs. Fred O'Neil and daughter Darlene of Charlevoix where they helped Tony celebrate her birthday.

Mrs. Erwin Holecheck and son Larry visited at the cottage of Mr. and Mrs. Ray Dennis in Ellsworth Thursday afternoon.

Mr. and Mrs. Ray Shaw and daughter of Charlevoix were Sunday after church visitors at the parsonage with Rev. and Mrs. Alvin Vander Griend and Leslie.

On Saturday evening March 5 Mr. and Mrs. Gerrit Hoeksema joined her brother and sisters and their families at the home of their parents, Mr. and Mrs. Henry Potter of Barnard, The occasion they helped their mother celebrate her birthday which is on March 9. Their daughter and son-in-law, Mr. and Mrs. Richard Hoffman, and sons Ron and David of Grand Rapids spent the weekend there and called at the Gerrit Hoeksema home Saturday afternoon.

Henry Elzinga and his mother, Mrs. Gertie Elzinga, were Sunday afternoon visitors at the Wesley Veenstra home.

On Sunday afternoon Mr. and Mrs. Art De Vries and granddaughter Pam, Mr. and Mrs. Rink De Vries and Terry, Mr. and Mrs. Jake Veenstra Jr. and Mrs. Dar Pentold and three daughters visited patients at Meadow Brook Hospital in Bellaire.

Spring is just around the corner. We saw our first robin this Monday morning.

Congratulations to the Ellsworth Basketball team.

The Atwood Home Makers Extension meeting was held March 9 at the home of Mrs. David Beck, with 10 ladies present.

Mrs. Beck led in devotions and prayer. Mrs. Peter Burns read the minutes. Mrs. Art De Vries our discussion leader and Mrs. Erwin Holecheck gave a very interesting lesson on "Management in families and on decision making. The ladies also checked a Forced Choice Test.

The next meeting will be at the home of Mrs. Art De Vries March 22 at 11 a.m. with potluck dinner at noon. The topic for discussion will be "What is your preference, Mrs. Consumer," and "Tips on wise buying".

Lesson topic is "Focus on Serving and What Hem is Suitable with What Fabric," will be given by Mrs. Peter Burns.

Discussion leader Mrs. Art De Vries and Mrs. Erwin Holecheck will attend the leaders meeting April 5.

AIRLINES NEED YOU!

Jet your way to success-Work with an airline or Travel Agency.

It's exciting and fun and offers high pay for those who qualify!

For information, return coupon to

JOAN JEWETT CAREER SCHOOL

a private girls' school licensed by Michigan Board of Education

Executive Secretarial--Modeling -- Airline and Travel Agency Careers -- Finishing for self-improvement.

301 M. A. C. Avenue, East Lansing Phone: 482-1093

Please send free information

Name _____

Address _____

City _____

Phone _____ Age _____

Charlevoix Courier 3/16/66

the SUBURBANITE a total insurance plan

A NEW INSURANCE IDEA!

To Protect Almost Everything You Own

Ask your Farm Bureau Insurance Agent about the Suburbanite. He'll tell you how your home, car(s), travel trailer, cottage or cabin and boat — can be protected through one plan and one company.

The Suburbanite will mean cash savings, greater convenience and better service for you and your family. Why not contact your Farm Bureau Insurance Agent? He'll give you all the details.

Charles Elzinga
Barnard Rd.
Phone LI 7-9130

NOW NO MEMBERSHIP OR POLICY FEES REQUIRED

COMMUNITY SERVICE INSURANCE FB

Maxbauer's Dairy PRESENTS

This Week in Charlevoix Schools

Thursday, March 17.
--St. Patrick's program at St. Mary's school, 1:30 p.m.

Saturday, March 19.
--Band to State Solo Ensemble at Midland.
--FTA Story hour at Library 1:45 p.m. 2nd. & 3rd grades.

Monday, March 21.
--High School Confraternity classes at St. Mary's School, 7:15 p.m.

NORTHERN MICHIGAN MILK "HUB OF HEALTH"

Look for this Seal of Freshness on every carton of Maxbauers Milk

AT YOUR STORE...OR AT YOUR DOOR

Our Milk is Produced and Processed Locally
It's Better . . . Because It's Fresher

Maxbauer's Dairy
Charlevoix Phone LI 7-2441

Charlevoix Schools
Hot Lunch

MENU

For the Coming Week

Thursday, March 17.
Chop Suey on Rice, cabbage salad, rolls and pears.

Friday, March 18.
Fish Sticks, parsley potatoes, harvard beets, applesauce.

Monday, March 21.
Chili, crackers & cheese, peanut butter sandwich and apple crisp.

Tuesday, March 22.
Beef stew, mashed potatoes, green beans and peaches.

Wednesday, March 23.
Bean soup crackers & cheese, meat sandwich, cherry cobbler.

Bread and butter and milk are included in all menus.

A Public Service of The Charlevoix State Savings Bank

FULL SERVICE BANKING

The easy way to pay is with a personal check

It's as simple as writing your name. We do the rest. Let us handle your checking account, and you'll find that the small charge on each check is well worth the time you save. Come in soon; open your account.

OTHER SERVICES

Savings accounts and savings clubs
Loans for any purpose
Safe deposit boxes
Money orders and traveler's checks

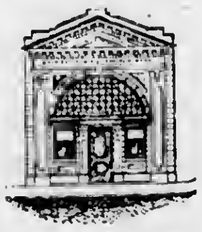

The Charlevoix State Savings Bank

Deposits Insured to $10,000

The Bank with the Friendly, Warm Red Sidewalk

Take your problems to Church this week — *millions leave them there!*

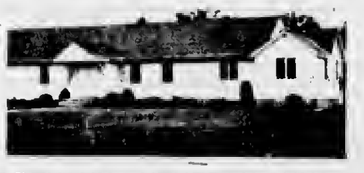

BETHANY LUTHERAN CHURCH

1479 Bridge St.

Sunday School 5 P. M.
Worship 6 P. M.

Rev. Richard Noffze, Pastor

THE FIRST BAPTIST CHURCH

206 State St.

Sunday School 10:00 a.m.

Morning Worship 11:00 a.m.

Evening Services 7:30 p.m.

Minister: Jack G. Harris LI 7-9765

CHRIST EPISCOPAL CHURCH

State St. at Clinton

Sunday Services

Holy Communion-8 a.m.

Family Services 10:30 a.m.

The Rev. Alexander Wood LI 7-9406

CHRISTIAN SCIENCE CHURCH

West Clinton St.

Morning Worship 11:00 a.m.

Service First Wednesday of month 8 p.m.

ASSEMBLY OF GOD CHURCH

203 E. Upright St.

Sunday School 10:00 a.m.

Morning Worship 11:00 a.m.

Evening Services 7:30 p.m.

Rev. E. Herberger

BIBLE BAPTIST CHURCH

904 May St.

Morning Worship 11:00 a.m.

Sunday School 10:00 a.m.

Evening Worship 7:30 p.m.

Minister: J. Lugibihl LI 7-9338

Wishes Do Come True

"Make a wish. Blow out all the candles and your wish will come true."

So it is throughout life, we continue to make wishes—to long for that which we think will bring happiness. The wishes of some continue as self-centered and petty as childhood wishes. With others, their goals become less selfish, less materialistic as they grow in stature and character, for they grow in spirit as well as in body. Their wagons get hitched to a star.

Those who grow only in body and age never live to see their wishes come true, because those wishes are not grand enough or fine enough.

It is the purpose of the Church to convert people so that they may grow in spirit as well as body and mind. Find a church that serves such a purpose for you. Make it an essential part of your life, then you'll find your wishes coming true.

Lake Construction Co.

Charlevoix LI 7-2531

Charlevoix Abstract & Engineering Co.
Charlevoix

Charlevoix County State Bank
Charlevoix

The Charlevoix State Savings Bank
Charlevoix

Charlevoix Oil Co.
Citgo Products
Charlevoix LI 7-6581

Erber Oil Co.
Sinclair Products
Charlevoix Petoskey Gaylord

Jim Fiedler Residential Builder
309 E. Dixon, Phone 547-9750

Gill's Appliance
Philco-Zenith Service
214 Bridge St., Charlevoix

Helene's Beauty Shoppe
102 Park Ave., LI 7-2261

Hess Furniture Co.
See Hess and Buy for Less!
Charlevoix

Juillerets Coffee Cup
U.S. 31 South LI 7-9325

Kit Carson Lumber Co.
S. Bridge St., Charlevoix

The Will-Flow Corp.
Petoskey Rd. Charlevoix

Lake Construction Co.
General Contractors
Charlevoix LI 7-2531

Larry's Clark Super 100
US 31 South Charlevoix

Novotny Plumbing and Heating Co.
Licensed Master Plumbers
LI 7-2641 Charlevoix

Paul—Reed Inc.
Petoskey Rd. Charlevoix

Rabach Shoe Shop
Men's and Boys' work and Dress Shoes
Petoskey Ave. Charlevoix

Top O Michigan Rural Electric
Boyne City

Robt. W. Winchester
Charlevoix

COMMUNITY REFORMED CHURCH OF CHARLEVOIX

Petoskey Ave. at Meech St.

Sunday School 10:00 a.m.

Morning Worship 11:00 a.m.

Minister: Charles A. Stoppels LI 7-2509
Evening Worship 7:45

COMMUNITY CHURCH OF GOD

202 W. Hurlbut

Sunday School 10:00 a.m.

Morning Worship 11:00 a.m.

Evening Worship 7:30 p.m.

Minister: G. L. Majors LI 7-2875

FIRST CONGREGATIONAL CHURCH

Park and State St.

Sunday School 9:45 a.m.

Morning Worship 11:00 a.m.

Minister: Lawrence E. Tenhopen
Phone LI 7-9122
Minister Emeritus: H. E. Kohn

FIRST METHODIST CHURCH

106 State Street

Sunday School 9:45 a.m.

Morning Worship 11:00 a.m.

Minister: Leona M. Winegarden LI 7-2654

ST. MARY'S ROMAN CATHOLIC CHURCH

1000 Bridge St.

Sunday Mass: 8:30 - 10:30

Confession Saturday 4:30 to 5:30 and 7 to 8 p.m.

Priest: E. F. Denay LI 7-6652

With the hope that it will, in some measure, foster and help sustain that which is good in family and community life, this feature is sponsored by the business firms and organizations whose names appear in the adjoining columns.

HERE is the pistol team which represented Charlevoix at the Alpena Sportsmen's Club Feb. 27. Bottom row from left: Gary Spencer, Babe Mathews, Kenny Boss and Herb Boss. Top row, Cecil Drost, Dr. Bob Martin, Bill Blissett, Frank Zednicek and Leston Brown

Alpena Marksmen Cop Pistol Trophy

Tldrteen members of Charlevoix Rod and Gun Club pistol teams traveled to Alpena Feb. 27 to vie for a traveling trophy with members of the Alpena and Traverse City clubs at the Alpena Sportsman Club. Alpena won the trophy.

The local contingent included ten men and three women. Nine men and two women competed from Alpena and five members showed up from Traverse City.

* * *

TEAMS WERE made up of the four highest shooters from each club.

In the competition, Alpena placed first, Traverse City second and Charlevoix third.

Shooting for Alpena were Ed Diem 556; D. Walmsby, 575, A. Adam, 553, and S. Kaniekl, 551, for a total of 2,335.

* * *

ON THE Traverse City team were G. Armstrong, 549; S. Clune, 546; B. Post, 521; and D. Held, 527, for a total of 2,143.

Shooting for Charlevoix were Frank Zednicek, 514; Ken Boss, 514; Herb Boss, 514; and Harold Lang, 501, for a total of 2,043.

The next meet will be in three months at the Charlevoix Rod and Gun Clubhouse.

Drinker Fined

Jack Fraley, 22, of Boyne City, was fined $27.50 and $10 costs by Charlevoix Justice John Connolly after Sheriff's deputies accused him of being drunk and disorderly on a public highway.

Two Speeders Fined in Court

Two drivers have been found guilty of speeding in Charlevoix County.

Michael Fairbairn, 18, of Alanson, was fined $5 and $4.30 costs by Justice of the Peace John Connolly. Fairbairn was stopped on U. S. 31 in Hayes Township by State Police.

Douglas L. Jewell, 23, of Charlevoix was stopped by city police speeding north on Petoskey Road. He paid a $20 fine and $5 costs.

Talk of the Town

Mrs. Lavern Ilelso was in East Lansing recently where she joined Mrs. Martin Halverson of Flint as a guest of the latter's daughter, Kay, at a mother's weekend held at Alpha Gamma Beta sorority house. Miss Halverson is the fiance of Donald Ilelse.

Ivan Phillips, Gerald Fineout of Walloon Lake and Leo Somerville of East Jordan, Charlevoix county Road Commissioners, and Jack Fitzgerald, engineer - manager of the commission, were in Grand Rapids recently to attend the annual spring Michigan State Highway conference.

Louis Edwards has returned from Alma where he spent Friday on business.

Mrs. P. D. Campbell spent several days last week with friends in Lapeer.

DENNIS Christopherson has recently been assigned to the Charlevoix Fish Hatchery by the Department of the Interior. The hatchery is presently doing research into trout diets. The Christophersons live at 201 Grant St.

The word "admiral" comes from the Arabic phrase, Amir - al - Bahr, meaning, "commander of the seas".

Talk of the Town

Kathy Seidl has been named to the Dean's List as a result of earning a grade point average of 7.60 while carrying 15 semester hours of credit during her first semester at Bradley University in Peoria, Ill. A sophomore, she transferred to the University of Colorado at the beginning of the second semester. Tlds is one of the ldghest honors that can be bestowed on students for outstanding scholarly attainment and it is reserved for those relatively few full-time students whose semester grade point average is 7.00 or ldgher while carrying a minimum of 12 semester hours of course work for credit. She is the daughter of Warrant Officer and Mrs. James C. Seidl.

Mr. and Mrs. Fonton R. Bulow have returned from Fort Wayne, Ind. where they were called by the death of her sister - in - law, Mrs. Edward Hamilton.

Mr. and Mrs. John Norton had as their weekend guests their sons, John, of Ferndale and Davis, a student at Central Michigan University.

Roy C. Thurston, U.S. Navy recruiting officer for this area, was in Detroit Wednesday to receive a commendation for having re-enlisted three men in the U.S. Navy in February. Sixty-five young men from the 10-county area served by the Petoskey office were enlisted in the U.S. Navy from July 1 to March 1.

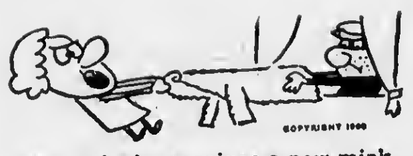

COPYRIGHT 1966

Any gal who acquires a new mink
Should insure it quick as a wink
For we hate to reveal it
But those who would steal it
Are not all locked in the clink.

* If it's valuable and portable, insure it with

Bridge & Hawley

INSURANCE

CHARLEVOIX COUNTY STATE BANK BLDG.

Charlevoix

representing:
Hartford Fire Insurance Company
of THE HARTFORD Insurance Group, Hartford 15, Conn.

Ask The Man from Equitable about an income you can't outlive

A.G. (ART) FRITZ, JR.
Representative
Charlevoix, LI7-9848
The EQUITABLE Life Assurance Society of the United States
NEW YORK, N.Y.

MICHIGAN BOTTLED GAS SERVICE

Fast and Dependable Service

JIM'S GAS SERVICE

Phone LI 7-9290 or LI 7-2902

Jim Elzinga, Owner
We Fill Your Tanks

BOWL

FOR FUN AND EXERCISE

PAUL BUNYAN LANES

OPEN BOWLING SCHEDULE
SATURDAY and SUNDAY
Beginning at 1 p.m.
WEEKDAYS: 3 p.m. to 7 o.m.
Wednesday and Friday after 9 p.m.

US 31 South of Charlevoix
For Bowling Party Reservations
Phone
Liberty 7-2848

Wednesday

CHURCH LEAGUE
WEDNESDAY
STANDINGS

	W	L
St. Marys No. 1		
*Game to make up	30	10
St. Marys No. 2	25	19
Episcopal No. 1	24	20
Episcopal No. 2	23	21
Lutheran	22	22
St. Marys No. 3		
*Game to make up	17½	22½
Congregational	14½	25½
Methodist		
*Game to make up	12	28

TEAM HIGH SERIES
St. Marys No. 1 2517
Methodist 2516

TEAM HIGH GAME
St. Marys 1 909
Methodist 899

INDIVIDUAL HIGH SERIES
Louis McKenzie 580
James Seidel 577
Glen Taylor 558

INDIVIDUAL HIGH GAME
Louis McKenzie 226
Glen Taylor 220
Hal Forbrig 216

Thursday

GUTTER GALS LEAGUE
THURSDAY
STANDINGS

	W	L
Fairbanks Bakery	25	11
Cellner Barbers	24	12
Hess Furniture	19	17
Rathburn Printing	19	17
Bellinger Jewelers	17	19
Murdicks Candy	16	20
Mols Plumbing	13	23
Grey Gables Inn	11	25

TEAM HIGH SERIES
Cellners 1773
Grey Gables 1711

TEAM HIGH GAME
Cellner's 640
Grey Gables 632

INDIVIDUAL HIGH SERIES
Billie Smith 477
Alice Bellinger 465
Stella Holtzman (sub) 513

INDIVIDUAL HIGH GAME
Billie Smith 191
Maxine Plumn 187
Stella Holtzman 188

INDUSTRIAL LEAGUE
THURSDAY
STANDINGS

	W	L
Freedman Artcraft	27	9
Parsel Olds	25	11
Jerry's Gulf	24	12
American Mold No. 2	17	19
American Mold No. 1	16	20
Kiwanis Club	13	23
Carey Insurance	12	24
Carey Oil	10	26

TEAM HIGH SERIES
Parsel Olds 2734
Freedman Artcraft 2644

TEAM HIGH GAME
Parsel Olds 935
Freedman Artcraft 924

INDIVIDUAL HIGH SERIES
Jerry Selph 639
John Swanson 588

INDIVIDUAL HIGH GAME
John Swanson 235
Lou McKenzie 222

Friday

FRIDAY NIGHT LADIES
LEAGUE
STANDINGS

	W	L
Edwards IGA	26	10
Charlevoix State Savings Bank	24½	11½
Paul Bunyan Lanes	22½	13½
Thorp's Sunoco	17	19
Lexalite	15	21
Schroeder Drug	15	21
Capri Motel	13	23
Hoskins	11	25

TEAM HIGH SERIES
Paul Bunyan Lanes 1909
Charlevoix State Savings Bank 1882

TEAM HIGH GAME
Char. State Savings Bank 675
Paul Bunyan Lanes 659

INDIVIDUAL HIGH SERIES
Marilyn Swanson 552
Laneer Liston 503

INDIVIDUVAL HIGH GAME
Lauretta Swanson 211
Nomis Mol-Marilyn Swanson 204

Sunday

GUYS & GALS LEAGUE
STANDINGS

	W	L
Jerry & Evelyn Selph	12	4
Tom & Pat Dillon	11	5
Ed & Loretta Swanson	10	6
Hudson & Jackie Phelps	9	7
Howie & Lois Parsel	9	7
Leonard & Jackie Staley	9	7
Bob & Edna Miller	9	7
John & Loretta Beck	9	7
Mark & Donna White	9	7
Don & Marilyn Kowbel	8	8
Harrison & Shirley Elzinga	7	9
Art & Ruth Heilig	7	9
Jack & Rachel Niswander	6	10
Forest & Joyce Burke	6	10
Don Heilig & Mary Gallagher	5	11
Don & Mary O'Brien	3	13

TEAM HIGH SERIES
Bob & Edna Miller 1036
John & Loretta Beck 1011

TEAM HIGH GAME
Bob & Edna Miller 372
Frank & Doris Ochs 360

INDIVIDUAL HIGH SERIES
Frank Ochs 570
Bob Miller 544

INDIVIDUAL HIGH GAME
Frank Ochs 215
Art Heilig 203

EARLY BIRD MIXED
DOUBLES
SUNDAY
March 13, 1966

Biggs-Follas	32½	19½
Fowler-Hosmer	31½	20½
Parsel-Wilson	31	21
Dutcher-Heilig	28	24
Payne-Pearsall	28	24
Nowakowski-Patrie	23	29
Aronovsky-Niesen	21	31
Knudsen-McRae	13	39

HIGH TEAM SERIES
Parsel-Wilson 1868
Dutcher-Heilig 1759

HIGH MEN'S SERIES
Howie Parsel (sub.) 567
Bob Tollas 549

HIGH WOMEN'S SERIES
Torchy Parsel (sub.) 469
Ruth Heilig 447

HIGH TEAM GAME
Biggs-Tollas 643
Parsel-Wilson 633

HIGH MEN'S GAME
Bob Tollas 210
Howie Parsel (sub.) 202

HIGH WOMEN'S GAME
Thelma Knudsen 170
Torchy Parsel (sub.) 166

Monday

MENS SENIOR LEAGUE
MONDAY
STANDINGS

	W	L
Puffs Appliance	29	11
Bartlett Tile	28	12
Browe Electric	27	13
United Farm	26	14
Erbers T Birds	24½	15½
Aluminum Products	23½	17½
Paul Bunyan Lanes	22	18
Town House	20	20
Paul Reed Inc.	20	20
Air Force	20	20
Swanson Construction	18	22
Hamiltons Boat	15	25
Central Drug	15	25
Neff Bros.	14	26
Kusina Motors	11	29
Coast Guard	8	32

TEAM HIGH SERIES
Paul Bunyan Lanes 2751
Aluminum Products 2746

TEAM HIGH GAME
Paul Bunyan Lanes 976
Aluminum Products 951

INDIVIDUAL HIGH SERIES
Jim Seidl 588
Don Meggison 585
Stan Fiedorek 584
Arnnie Lopez 579

INDIVIDUAL HIGH GAME
Jim Seidl 236
John Wojan 233
Bruce Henley 232
Stan Fiedorek 227

Tuesday

CHARLEVOIX LADIES
LEAGUE
March 8, 1966
STANDINGS

	W	L
Rabach Sales	26	10
Staley Grocery	26	10
Lieberman	23	13
Gas Heat Install.	21	15
Lake Construct.	21	15
Browe Electric	20	16
Esme's Grille	19½	16½
Kloosters Inc.	18	18
Rexall Drug	17½	18½
American Mold	16	20
Irv's Lounge	15	21
Erber Oil	15	21
Olesons	13	23
Airport Inn	13	23
Argonne	12½	23½
Town House	11½	24½

TEAM HIGH SERIES
Rabach Sales 2243
Argonne 2218

TEAM HIGH GAME
Rabach Sales 791
Argonne 776

INDIVIDUAL HIGH SERIES
Beverly Sladek 537
Lauretta Swanson 527
Marilyn Swanson 519
Jean Loper 517
Beverly Smith 513

INDIVIDUAL HIGH GAME
Beverly Sladek 209
Marilyn Swanson 198

Ever had BEER-BECUE?

Get the recipe in this FREE GUIDE to Beer Party/USA

It's chockful of ideas for decorations, entertainments and recipes for the most fun party of all. Send for it today!

U.S. BREWERS ASSOCIATION, Inc. / 535 Fifth Avenue, New York, N.Y. 10017

I'm interested in beer-becue. Send me my free copy of Beer Party/USA.

Name_____
Street_____
City_____ Zip_____
State_____

UNITED STATES BREWERS ASSOCIATION, INC.

Bill Kusina

We can give immediate delivery on '66 Pontiacs, Cadillacs and Ramblers. Come in and get our deal.

KUSINA Motors, Inc.
your authorized dealer for
* Cadillac
* Pontiac
* Rambler

Showroom Phone LI 7-6525
Used Car Lot Phone LI 7-2421
Used Car Lot Open Wed. &

CITIES SERVICE IS CITGO NOW!

CHARLEVOIX OIL COMPANY

has an exciting new brand name for their fuel oil...new colors...a whole new operation to serve you better!

● Cities Service has changed into something more powerful. There are new ideas . . . new services . . . a fresh new way of doing things. So much is new that now even their name is new — it's *CITGO*.

The excitement is catching! We're matching our new super-refined fuel oil with the most complete service benefits ever available to homeowners. Phone today!

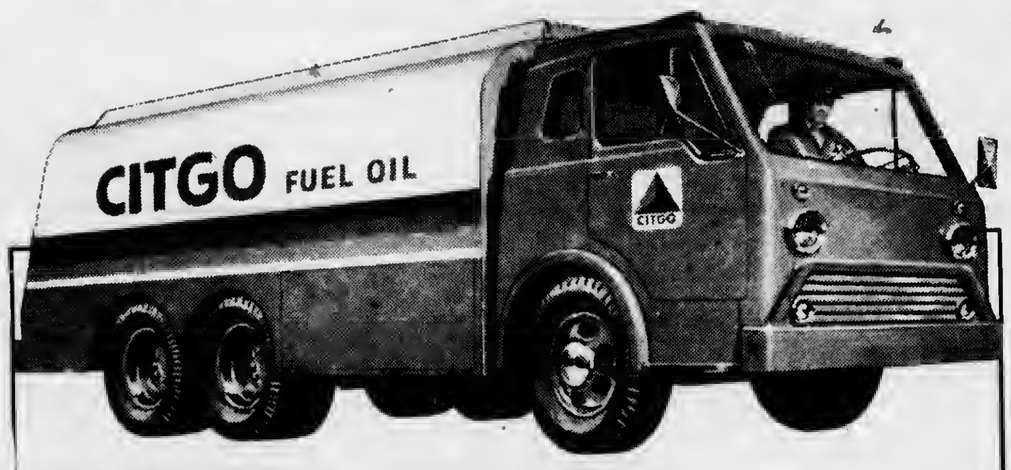

There's
ZZOOOMMM in our new fuel oil
ZZOOOMMM in our new white, red and blue colors
ZZOOOMMM in our new spirit of service.

CHARLEVOIX OIL COMPANY

101 MICHIGAN AVE - PHONE LI 7-6581

CITGO

CITGO . . . Trademark of Cities Service Oil Company

Gwen Roof

Troth Revealed

Mr. and Mrs. Ernest Williams of Charlevoix announce the engagement of their daughter, Gwen Roof, to Paul Arnold who is stationed aboard the Sundew. Arnold is the son of Mr. and Mrs. Harold Arnold of Phoenix, N. Y. An April 19 wedding is planned.

Pollution Meeting Slated

A statewide conference on pollution control is expected to draw at least three hundred representatives of industry to Lansing March 23, Harry R. Hall, president of the Michigan State Chamber of Commerce, said today.

The conference, which is being sponsored by the Michigan State Chamber, is designed to make helpful information available to industries that are facing new restrictions as the result of stiffer pollution laws enacted last year, Hall explained.

"WE HAVE been very encouraged by the attitude of everyone on the matter of increased pollution abatement and treatment," he said. "It bears out our contention that the people of Michigan are willing to take care of their own problems, rather than to relinquish this authority to the Federal government."

Heading the list of speakers will be Governor George Romney, Carl Gerstacker, Chairman of the Board of Dow Chemical Company, and John Kinney, Ann Arbor consultant and specialist on water management and pollution control.

LORING Oeming, executive secretary of the Water Resources Commission, and Ralph Purdy, also of the Water Resources Commission, will explain state and federal legislation, and the effect that pollution has on stream quality.

Michigan's new solid waste disposal law, which is designed to control village dumps and industrial wastes, will be explained by Fred Kellow of the Michigan Department of Health.

Coming Events

To Get Your Coming Events listed here call the Courier (LI 7-6558) By Friday Noon of the week preceding publication.

THURSDAY, MARCH 17.
--Top O'The Morning to you.
--VFW Auxiliary, St. Patrick's party at Post Home, 8 p.m.

FRIDAY, MARCH 18.
--Rummage Sale, Community Church of God fellowship hall, 6 to 9 p.m.
--A.A. meets at Children's Center, 8 p.m.

SATURDAY, MARCH 19.
--Charlevoix County Democratic meets at Boyne City, 8 p.m.
--Rummage sale, Community Church of God Fellowship hall, 9 a.m. to 6 p.m.

SUNDAY, MARCH 20.
--St. Patrick's dinner at St. Mary's School, noon until 3 p.m.

MONDAY, MARCH 21.
--Shakespeare Club meets at City Hall, 1:30 p.m. guests of the Dickens Club.
--American Legion Auxiliary meets with Mrs. Eva Smith, 209 Park Ave., 8 p.m.
--Susanna Wesley Circle meets with Lila Arvilla, 9 p.m.

TUESDAY, MARCH 22.
--Women's Pistol team meets at Rod and Gun Clubhouse, 7 p.m.

Frances Arnold Exchange Vows

Frances Mary Arnold became the bride of James A. Parish, Jr., of Fayetteville, Ark., in a double-ring ceremony March 7 in the U. S. Naval Chapel, Mayport, Fla. Chaplin Joseph R. Frazier of the U. S. Naval Station at Mayport officiated.

The bride is the daughter of Mr. and Mrs. Lloyd A. Arnold of 106 Green Ave., Charlevoix.

The bridegroom is the son of Mr. and Mrs. J. Austin Parish of 1240 North Lindell, Fayetteville.

* * *

WEARING a white wool skirt and sweater, a white veil and carrying a bouquet of white carnations with red roses, the bride repeated her vows before an altar decorated with pink glads.

Miss Madalyn Hall of Jacksonville Beach, Fla., was maid of honor. She wore a navy blue cotton suit with white accessories and carried a bouquet of white carnations.

* * *

GERALD Robert Plants, stationed aboard the U.S.S. Stribling, Mayport, was best man.

Mrs. L. E. Sanford, was hostess at a reception, assisted by Mrs. Doubles Haycraft.

The bride is a 1963 graduate of Charlevoix High School. The bridegroom recently completed four years service in the Navy. They will live at 1241 N. Lindell, Fayetteville, Ark.

Forest Course Slated

A wood harvester training program will begin March 28 at Gaylord, according to Leo Kelly, manager of the Petoskey office of the Michigan Employment Security Commission.

Developed under the Economic Development Act, the four - week program is designed to provide instruction in various phases of the wood harvesting industry.

Among the subjects taught will be forest resources and management, equipment operation and maintenance, harvesting, cruising and scaling and forest purchase and sales.

* * *

The training is open to unemployed and underemployed persons 18 through 60 in good health. No minimum education has been set but applicants should have some experience in woods work.

The course is designed to upgrade the skills of persons now engaged in woods working and to provide a good background for persons who are interested in entering the industry.

Qualified applicants will receive weekly training allowances while undergoing training.

Anyone interested should apply to the nearest Michigan Employment Security Office.

The muddy waters of the Missouri River meet the clearer Mississippi north of St. Louis, but each river retains its identity for more than 35 miles before blending into a uniform color.

MEMBER G W USED CAR WARRANTY PLAN

1963 FORD 4 Dr. Galaxie 1350.00
1962 PLYMOUTH 4 Dr. A.T.R. 1095.00
1962 PONTIAC Catalina 4 Dr. 1495.00
1960 PONTIAC Catalina 4 Dr. 795.00
1959 PLYMOUTH Station Wagon 495.00
1959 BUICK 4 Dr. Invicta. 795.00
1961 CHEVROLET Pickup 3/4 Ton 1195.00
1960 VOLKSWAGEN BUS - Motor Completely overhauled.

BROWN MOTORS
Charlevoix
Phone LI 7-6561

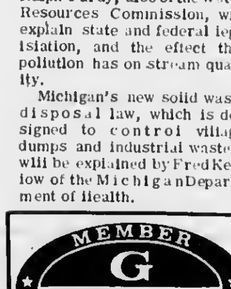

IF YOUR CAR HAS THAT ROAD-WEARY LOOK, CALL US!

Car looking dull and drab? Our expert finish job will work wonders for its appearance. The cost is small!

We proceed with precision on any body repair job You'll like the result

CHARLEVOIX OIL COMPANY
101 Michigan
Phone LI 7-6581

We star at giving that "like new" look to cars

GIANT TRADE-IN DAYS

WE WILL PAY YOU UP TO $100.00 For Your Old Sofa and Chair -SIGHT UNSEEN- ...LET'S TRADE TODAY!

NO MONEY DOWN WITH TRADE! TERM AVAILABLE ON BALANCE!

SOFAS & CHAIRS

REGULAR PRICE RANGE	TRADE-IN VALUE ALLOWANCE
$399 AND UP	$100
$289 TO $389	$75
$189 TO $288	$50

KROEHLER BRAND QUALITY

CHAIRS

REGULAR PRICE RANGE	TRADE-IN VALUE ALLOWANCE
$169 AND UP	$40
$139 TO $168	$30
$89 TO $138	$22

SERTA BRAND QUALITY

HIDA BEDS

REGULAR PRICE RANGE	TRADE-IN VALUE ALLOWANCE
$350 AND UP	$100
$250 TO $349	$65
$199 TO $349	$45

SIMMONS BRAND QUALITY

LAMPS

REGULAR PRICE RANGE	TRADE-IN VALUE ALLOWANCE
$69 And Up	$14.00
$49 to $68	$10.00
$29 to $48	$6.50

TABLES

REGULAR PRICE RANGE	TRADE-IN VALUE ALLOWANCE
$69 And Up	$14.00
$49 to $68	$10.00
$21 to $48	$6.00

HESS Furniture BY THE BRIDGE Charlevoix

SHOP EVERY EVENING 'TIL 9 P.M.
SALE ENDS MARCH 19, 1966

WE PICK UP AND DELIVER AT NO CHARGE

SEE HESS AND BUY FOR LESS

Are you paying more than 11½¢ a gallon for your residential heating oil?

If you are, you're paying too much to heat your home.

If you are now using natural Gas (or plan to) for cooking, water heating, clothes drying or Gaslights, and your use is equal to that of our average residential customer, you can get your Gas for heating under our special service rate at a cost equivalent to fuel oil priced at just 11½¢ a gallon. And the nice thing about our Gas rates is that the more you use, the less it costs per unit. That's a bargain in anybody's book.

(Can't pay for the cost of conversion right now? Here's good news: Whether you convert your present furnace, or even install a new Gas furnace, **Michigan Consolidated will pay for it and its installation by a qualified heating contractor. And it won't cost you a penny until October 1, 1966!)**

So why not make your present oil furnace more economical this winter? Have it converted to economical natural Gas. Then you can start putting your money in the bank for a change. Instead of in your furnace. For full details, call us or your heating contractor today.

LIVE MODERN... FOR LESS... WITH GAS

MICHIGAN CONSOLIDATED GAS COMPANY

Skunk Patrol Is on the Job

SKUNKS --- hundreds of them --- have invaded Charlevoix with the coming of warm weather.

The little aromatic animals not only are unwelcome because of their odor, but they also pose a health problem. Most of them carry rabies which could readily be passed on to domestic pets by biting.

State Conservation Officer Harley Burris of Boyne City has trapped 17 skunks in Charlevoix in the past month, using peanut butter as bait. The cage is then wrapped in a woolen blanket and the animal taken outside city limits where it is released and shot.

Pictures on this page tell the story of how the Conservation Department is helping Charlevoix handle its skunk problem. You can help by keeping garbage containers sealed tight and closing up hiding places under your home and out buildings.

CHARLEVOIX Sheriff Glenn Rose edges close to cage behind south side home to get polaroid picture of trapped skunk.

CONSERVATION OFFICER Harley Burris sets second trap using peanut butter as bait. To reach peanut butter, an animal must trip lever, closing gate.

WRAPPED carefully in a woolen blanket, the cage is placed gingerly in trunk of car for trip outside city limits. This is the 17th skunk Burris has disposed of for Charlevoix in the past month.

WARY SKUNK steps outside cage, the prelude of his dash for freedom. Fifteen yards from the cage, a bullet from Burris' rifle found its mark. A second bullet finished the job. ""I don't like to see them suffer," he explained.

Talk of the Town

Mr. and Mrs. John Gibson and family have returned to Holland after spending the weekend with her parents, Mr. and Mrs. Ray L. Kipke.

Mr. and Mrs. Franklin Curtis have returned from a weekend visit in Ypsilanti with their son-in-law and daughter, Mr. and Mrs. David Garland.

Mrs. Mabel Gillispie had as her recent guests her son and daughter -in - law, Mr. and Mrs. Eugene Gillispie and family of Eagle and her son-in-law and daughter, Mr. and Mrs. Bert Keiser and two sons of Walled Lake.

Ronald D. Crandall, son of Mr. and Mrs. Earl Crandall and David J. Burris, whose wife, the former Martha Reedy, lives here, joined the U.S. Navy last week and are presently receiving 'boot' training at the U. S. Naval Training Station at Great Lakes, Ill.

Mrs. S. E. Coleman and sons, Stewart, and Charles were in Lansing recently where they were guests of the Jack Heppinstalls.

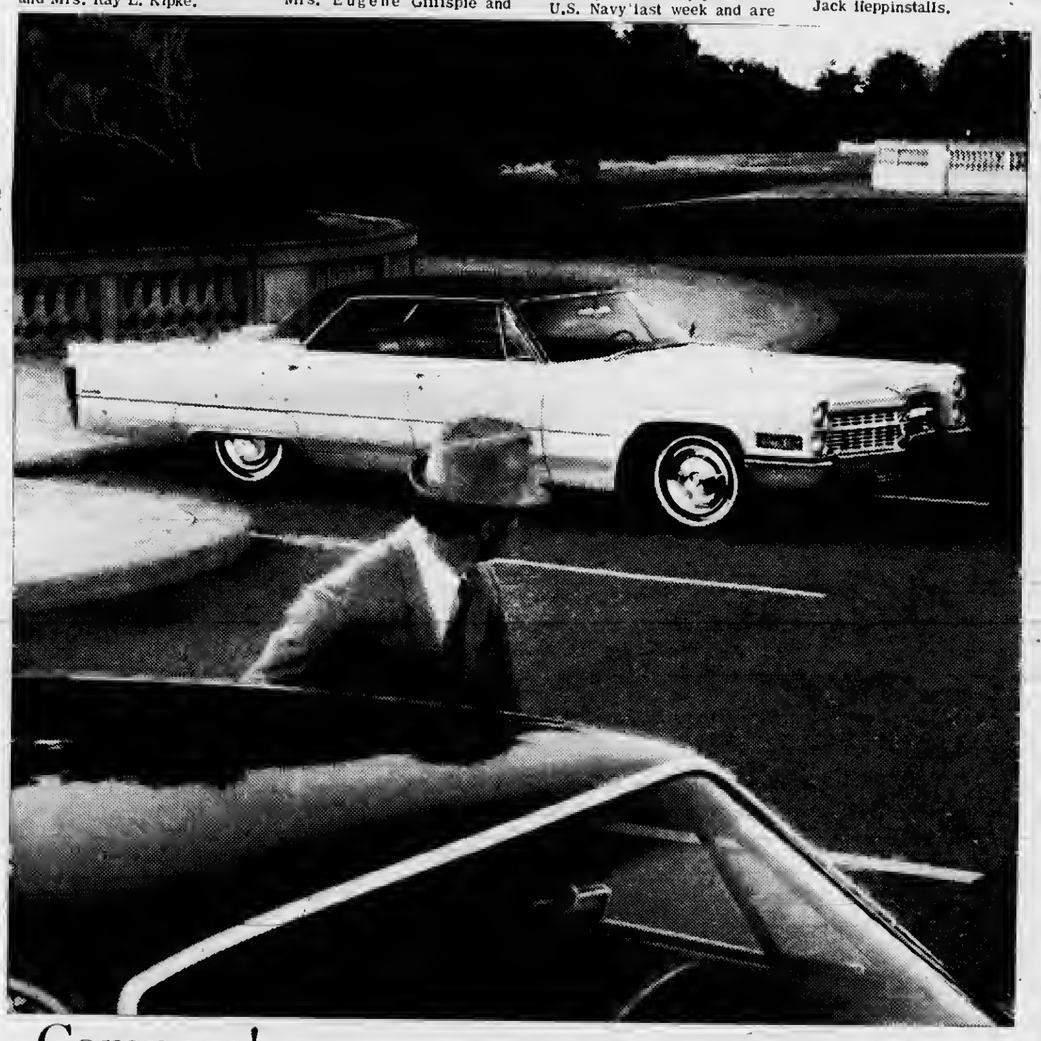

Compare! Whatever car you may be considering as your next, you should investigate the many superiorities of Cadillac. Its performance, luxury, distinction and lasting value will convince you that you could make no better motor car investment.

Match Cadillac against any other car at or near its price and it will prove its extra value beyond a doubt. For example, you'll find no other car of Cadillac's size that performs so nimbly or handles so deftly. Cadillac is respected by authoritative automotive writers as a "driver's car" for its outstanding road capabilities. No other automobile offers such a satisfying combination of comfort, roominess, luxury and conveniences. Cadillac is unexcelled in the motoring safeguards it offers as standard equipment. Finally, no other car in its class comes close to Cadillac in popularity, owner loyalty or high resale value. Only your personal experience at the wheel of a Cadillac can completely demonstrate how elegant, excellent and exciting your next automobile investment can be. See your nearby authorized dealer at your earliest opportunity. No one else knows Cadillac motor cars better . . . or is better prepared to offer the superior kind of service a fine car like Cadillac truly deserves.

GM

Standard of the World Cadillac

SEE AND DRIVE THE MAGNIFICENT 1966 CADILLAC AT YOUR AUTHORIZED CADILLAC DEALER

KUSINA MOTORS, INC.

103-107 ANTRIM • Phone LI 7-6525

NEW OWNER!
NEW LOCATION!
SAME LEONARD QUALITY!

- INTRODUCING -

COMMUNITY LEONARD SERVICE

1108 S. Bridge

Phone LI 7-7511

We've moved the location of Charlevoix's Leonard Station to 1108 Bridge, (the building formerly occupied by Thorp's Sunoco). The name has been changed to Community Leonard Service. Jim Gallagher has picked the name as a constant reminder of his ambition to serve the entire community with a complete line of Leonard products and the best service to be found anywhere. Stop in soon and see for yourself.

JIM GALLAGHER

OWNER-OPERATOR

Jim Gallagher is well qualified to warrant your confidence when it comes to the care of your car. He retired as a Chief Machinist for the United States Coast Guard. His years of experience is your guarantee that he'll take care of your automotive needs with the skill and knowledge that's required. Jim is also eager to take care of small 2-cycle engine troubles too! Whether your car or your lawn mower needs a tune up, stop in at Community Leonard Service.

★ Complete Line of Leonard Products!

★ Firestone Tires!

★ Best Service Anywhere!

LEONARD

COMMUNITY LEONARD SERVICE

LEONARD PRODUCT DISTRIBUTED LOCALLY BY
CAREY OIL COMPANY
CHARLEVOIX-BOYNE CITY-PETOSKEY

THE FRIENDLY FOLKS

Kroger

ONLY KROGER GIVES YOU...
Low Prices Plus TOP VALUE Stamps

Redeem Coupons From This ad for up to 600 TV Stamps

We reserve the right to limit quantities
Copyright the Kroger Co., 1966.

Tenderay Steak SALE!

U. S. CHOICE TENDERAY
RIB STEAK lb. **79¢**

U. S. CHOICE TENDERAY
SIRLOIN STEAK lb. **99¢**

T-BONE STEAK lb. $1.09

DOUBLE BREASTED or 3-LEGGED FRYERS — lb. 39¢

Roasting Chickens lb. **39¢**

Herrud's Reg or Extra Mild
Skinless Franks 1-lb pkg **65¢**
Whole or Half West Virginia
Semi-Boneless Ham lb **99¢**
Peschke's 9 Varieties
Lunch Meat 1-lb pkgs **69¢**
Peschke's Polish or
Roasted Sausage lb **69¢**
Booth
Fish Sticks 1-lb pkg **69¢**
Booth
Fish Steaks 2-lb pkg **$1.29**
Flash O Freeze–1¼ lb
Jiffy Beef Steaks pkg **99¢**
Kroger Brand–1 lb 6-oz Min. wt
Cornish Game Hens ea **79¢**
Center Cut Rib
Pork Chops lb **89¢**

Full Shank Half
Smoked Ham
lb. **57¢**

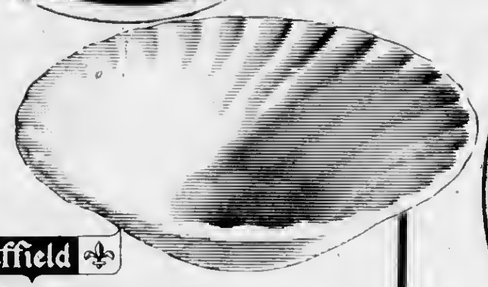

Sheffield

SPECIAL THIS WEEK
Dessert Dish only **19¢**
Each week a piece of Sheffield Dinnerware will be featured for just 19¢ For each $5 in grocery purchases, you are entitled to one piece at this low price There's no limit with a $10 purchase you can get two pieces and so on
with each $5 purchase

Monday thru Saturday
9AM to 6PM
Friday Evenings 'Til 9PM

END CUT
PORK CHOPS lb. **69¢**

FRESH FROZEN
FRYER BREASTS With Ribs lb. **45¢** 2-lb. pkg. **89¢**

BACON SALE

Serve N' Save
SLICED BACON lb **79¢**
Kwick Krisp
SLICED BACON lb **89¢**
Kwick Krisp
Sliced Bacon 2-lb pkg **$1.75**

FRES-SHORE SEAFOOD

Breaded Shrimp 10-oz wt pkg **69¢**
FISH STICKS 3 10-oz wt pkgs **$1**
PERCH FILLETS 1-lb pkg **49¢**
Ready to cook Shrimp 3 lb pkg **$4.09**

St. Patrick's Day Specials

COUNTRY CLUB OR HYGRADE'S
CORNED BEEF BRISKETS
POINT CUTS lb **79¢**
FLAT CUTS lb **89¢**

HEALTH & BEAUTY AIDS

	COMPARE WITH	KROGER PRICE
Large Size–5 oz wt tube Crest Toothpaste	79¢	62¢
5¢ Off Label–3.75 oz wt tube Cue Toothpaste	59¢	44¢
Antiseptic–7 fl oz btl LISTERINE	69¢	46¢
Special Label–6½ fl oz btl Halo Shampoo	71¢	60¢
Independent Brand ASPIRIN btl. of 100	23¢	13¢
For Dry Hands–12½ fl. oz. btl JERGENS LOTION	$1.00	83¢

FAMILY SIZE
CREST Toothpaste
6.5-oz. wt. Tube **59¢**
with coupon below & $5 or more purchase

SAVE up to 36¢

KROGER BRANDS SALE

Kroger – 3 oz wt pkgs **Gelatins**	12 for $1
Kroger – 1-lb can **Applesauce**	8 for $1
Kroger – 14½ fl. oz. can **Evap. Milk**	8 for $1
Avondale – 1-lb. can **Tomatoes**	7 for $1
Kroger – 1-lb. 1-oz can **Peas or Corn**	6 for $1
Kroger – 14-oz. wt. btl. **Catsup**	6 for $1
Kroger – 1-lb. 1-oz. can **Fruit Cocktail**	5 for $1
Kroger – 1-lb. 3-oz. pkg. **Cake Mixes**	4 for $1
Kroger – 1¼-lb. bottle **Catsup**	4 for $1
Avondale 1-lb.13-oz can **Pears**	3 for $1
Country Club – 2-lb. pkg. **Cheese Food**	2 for $1

Radishes, Peppers or
GREEN ONIONS bunch **10¢**
Fresh
STRAWBERRIES 3 Pts. for **$1**
Red Ripe
WATERMELON each **99¢**

KROGER BAKED
Cracked Wheat or Raisin Bread
5 1-lb. loaves **$1**

BORDEN'S
CHOC. MILK
2 quart **39¢**

KROGER
Flour
5-lb. bag **33¢**
with coupon below & a $5 or more purchase

KROGO SHORTENING
3 lb. can **59¢**
with coupon below & $5 or more purchase

U. S. #1 RUSSET BAKING
Potatoes
10 lb. bag **59¢**
20 lb. bag **99¢**

VINE RIPE
TOMATOES
U. S. #1
lb. **19¢**

Extra Large
SUNKIST NAVEL
ORANGES
#88 Size
dozen **69¢**

French Brand **COFFEE**	1-lb. bag 65¢
Kroger **SALTINES**	4 1-lb. pkgs. $1
15¢ Off Label **Cold Water Surf**	3-lb 2-oz pkg 59¢
Imperial **MARGARINE**	1-lb pkg 41¢
Kroger **COOKING OIL**	1-qt 4-oz btl 61¢

KROGER SPOTLIGHT
COFFEE
lb. bag **59¢**

SAVE up to 36¢

TOP VALUE 50 STAMPS WITH THIS COUPON ON the purchase of 3 lbs or more **HAMBURGER**
Redeem at Kroger thru Sat., March 19, 1966. M-1

TOP VALUE 25 STAMPS WITH THIS COUPON ON the purchase of a 1-lb pkg of **ECKRICH SMOKEES**
Redeem at Kroger thru Sat., March 19 1966. P-6

TOP VALUE 50 STAMPS WITH THIS COUPON ON the purchase of 3 pkgs or more of **Frozen Seafood**
Redeem at Kroger thru Sat., March 19, 1966 M-2

TOP VALUE 25 STAMPS WITH THIS COUPON ON the purchase of 3-lbs. or more of **APPLES or BANANAS**
Redeem at Kroger thru Sat., March 19, 1966 P-4

TOP VALUE 25 STAMPS WITH THIS COUPON ON the purchase of a **2-lb. bag of CARROTS or 2heads of LETTUCE**
Redeem at Kroger thru Sat., March 19, 1966 P-5

TOP VALUE 25 STAMPS WITH THIS COUPON ON the purchase of a 5-lb or 8-lb bag of **FLORIDA ORANGES or GRAPEFRUIT**
Redeem at Kroger thru Sat., March 19, 1966 P-6

TOP VALUE 50 STAMPS WITH THIS COUPON ON the purchase of Two 1-lb. cans of **COUNTRY CLUB BEEF STEW**
Redeem at Kroger thru Sat., March 19, 1966 G-11

VALUABLE COUPON
KROGO SHORTENING 3 lb. can 59¢
Limit One with a $5 or more purchase (excluding beer, wine or tobacco)
Redeem at Kroger thru Sat., March 19, 1966 G-18

VALUABLE COUPON
CREST TOOTHPASTE 6½-oz. wt. tube 59¢
Limit One with a $5 or more purchase (excluding beer, wine or tobacco)
Redeem at Kroger thru Sat., March 19, 1966 G-20

TOP VALUE 25 STAMPS WITH THIS COUPON ON the purchase of any 2-lb pkg of **KROGER FROZEN VEGETABLES**
Redeem at Kroger thru Sat., March 19, 1966 G-12

TOP VALUE 50 STAMPS WITH THIS COUPON ON the purchase of any Two 2-lb pkgs of **SANDWICH COOKIES**
Redeem at Kroger thru Sat., March 19 1966 G-14

TOP VALUE 50 STAMPS WITH THIS COUPON ON the purchase of any 2 pkgs of **CHEF BOY-AR-DEE PIZZA MIX**
Redeem at Kroger thru Sat., March 19, 1966 G-16

TOP VALUE 25 STAMPS WITH THIS COUPON ON the purchase of $1 or more of **Fredonia Flower or Vegetable Seeds**
Redeem at Kroger thru Sat., March 19, 1966 P-9

TOP VALUE 25 STAMPS WITH THIS COUPON ON the purchase of a **head of CABBAGE or stalk of CELERY**
Redeem at Kroger thru Sat., March 19, 1966 P-10

VALUABLE COUPON
KROGER FLOUR 5 lb. bag 33¢
Limit One with a $5 or more purchase (excluding beer, wine or tobacco)
Redeem at Kroger thru Sat., March 19, 1966 G-19

VALUABLE COUPON
COLGATE TOOTHBRUSHES 2 for 49¢
Limit Two with a $5 or more purchase (excluding beer, wine or tobacco)
Redeem at Kroger thru Sat., March 19, 1966 G-21

TOP VALUE 25 STAMPS WITH THIS COUPON ON the purchase of a ½ gal ctn of **KROGER ICE MILK**
Redeem at Kroger thru Sat., March 19 1966 G-13

TOP VALUE 25 STAMPS WITH THIS COUPON ON the purchase of a 1-lb can of Nestle's **EVER-READY COCOA**
Redeem at Kroger thru Sat., March 19, 1966 G-15

TOP VALUE 50 STAMPS WITH THIS COUPON ON the purchase of any pkg of **SCHICK RAZOR BLADES**
Redeem at Kroger thru Sat., March 19, 1966 G-17

TOP VALUE 25 STAMPS WITH THIS COUPON ON the purchase of a 1-lb bag of Shelled **WALNUTS or PECANS**
Redeem at Kroger thru Sat., March 19 1966 P-7

TOP VALUE 50 STAMPS WITH THIS COUPON ON the purchase of a Rainbow pkg of **FRESH MIXED SALAD ITEMS**
Redeem at Kroger thru Sat., March 19, 1966 P-8

Northern Michigan's Finest Newspaper

CHARLEVOIX COURIER

Editorial Page

Wednesday, March 16, 1966 Page 13

Who's Going to Pay the Tab?

It was with a measure of reluctance that President Johnson set his pen to the so-called "Cold War GI Bill of Rights" recently giving veterans of the war in Vietnam and others who have served in the armed forces since 1955 an opportunity to continue their education at federal government expense.

The President's reluctance stemmed from the fact that the bill is going to cost $245 million more than he had recommended for the first year of the program. Over five years, the deficit will amount to $1.8 billion.

* * *

WHAT IS so astounding about this particular piece of legislation is that it was passed unanimously by the Congress.

* * *

THE PRESIDENT --- who had let it be known earlier how he felt about saddling the country with such a whopping financial burden on top of the present national debt --- seemed to feel he had no choice other than sign the measure. "I am going to resolve the doubt in favor of Congress," he said. "It just could be that the President was wrong."

As much as we favor educational benefits for GI's, we can't help but share President Johnson's reservations about this particular bill. Since Congress made no provision for raising the money to pay for it, we must assume it will be added to the enormous debt that unborn generations of Americans must grapple with sometime in the distant future.

PRESIDENT Johnson wanted benefits limited to veterans of combat areas. This would have cost about $150 million a year. In the form the bill was passed by Congress, benefits will cost $350 million the first year and $500 million by the fifth year --- far beyond the administrations recommendations.

* * *

IT IS DIFFICULT to imagine that in the entire Congress not one voice --- Republican or Democrat --- was raised in protest at the final vote. Nor did anyone insist on a means of financing before passage. It is little wonder so many individual Americans find themselves in financial quicksand due to various "go-now-pay-later" schemes, when their elected representatives show no better judgment in matters of far greater consequence.

The provisions of the Cold War Bill are admirable --- $100 a month education payments for each month's service, with payments ranging up to $150 if a fellow has a wife and kids; a guarantee of up to $7,500 on home loans by private lenders; job counseling and placement assistance; hospital benefits and Civil Service job preference.

The bill would be an excellent piece of legislation --- a hearty well-down by the federal government for the young fellows who are keeping the world safe for democracy. But who's going to pay the tab? When? And with what?

Thanks for a Fine Year, Rayders!

Although Charlevoix didn't get past the District finals, the Red Rayders deserve a rousing well-done from the city for turning in a superb basketball season.

Friday after Friday the Rayders came up with some of the best basketball in northern Michigan, with thrills enough to last until next winter.

Charlevoixans who were expecting only a so-so season because of the age and inexperience of the team have special reason for being surprised. It's interesting to think of what might happen next year when the present squad returns with a year's maturity and growth behind them.

Of course, the credit for developing this excellent Charlevoix team goes to Coach Don Carey. He, more than anyone else, is aware of the heights Charlevoix cagers may reach in the next year or two.

Odds 'n Ends

by Fran Martin

Street names are something that have always fascinated me . . . .Never see a street in a town, especially an unfamiliar community, that I don't wonder where it got its name. . . .Being a native, I know the origin of a good many of the names here. . . .For instance, Dixon, Nettleton, Lewis, Auld, Crouter, Nicholls, Burns and Meech on the north side are all named for early residents while in the new division Oak, Cherry an Elm are named for native trees with Central ave. cutting through the area. . . . Chicago ave., no doubt, was named for the Chicago Club,- Division ave. because it divides the city from the township. . .Coast Guard ave. because it leads to the Coast Guard complex, Michigan because it parallels Lake Michigan and Petoskey because it leads to Petoskey. . . . . leaving Mercer Blvd. and Prospect ave. unaccounted for . . . .And then of course, there's Pine River Lane which, to me, will always be River st. and the newest street which runs to the Olsen property on the north side of Round Lake. . .In the phone book it's listed as Que Sera Sera. . . .

* * *

THEN THERE'S Bridge st., named either because of the bridge or for the Bridge family. . .State street which was supposed to be the city's main street at one time. . . .and then we hit the famous people Grant, Sherman, Sheridan, Lincoln, Garfield. . . .with no accounting for Clinton, Park, Antrim, which is a county in Ireland, Mason, another early resident, Lake probably because it leads from the lake . . . . .

Belvedere ave. because it leads to the resort. . .and then on to the southside where you find Alice and May, unaccounted for along with Hurlbut, Upright, Green, Wood, Carpenter, Eaton, Robinson and Ferry. . .which was named for the Ferry Seed Co. that was once located off the street toward Lake Charlevoix. . . And on the southern perimeter we have Stover road. . . . If I've missed any I'm sorry . . . .and if you know the history of any of these names I'd like to hear about it. . .

And how many of you know the location of Riverside, Maple, Chapel, Baxter, Bryant, Simpson, Longfellow, Whittier, Hawthorne, G. A. R. Walk, First, Second, Third and Fourth avenues plus another Elm and Oak. . . .

* * *

HAD A CALL regarding the pictures of former championship teams that once played for good ole C.H.S. . . . . it was from Pete Burns who informed me that he and Bob Mtles were one jump ahead of me. . . .for they were already collecting pictures which they hope some day to have framed and hung in the area of the gym.

And speaking of pictures, I had a letter from a former resident, L. C. (Leg) Carey who states that he "craves accurate and complete legends on scenes from the past" and goes on to say that the upper picture which appeared in the Feb. 16 issue was that of a football team (note nose guards, shin guards and helmets) and not basketball, as stated. He added that basketball was not played here in those days. . .He added that "worst of all, the four in the upper row were not identified. These two, I believe, are still living; namely, Guy Drugan and Hoop Paddock (Nos 4 and 5). The other two are Bill Poole and Dee Marsa.

* * *

REGARDING the picture of the baseball team, the player identified as Leo Small was really Emerald Emory, whose three sisters were all jewels, Pearl, Opal and Ruby. Their mother was a milliner and their father a steam-boat captain. . . .This letter, by the way, came from Riviera Beach, Fla., where Mr. Carey is apparently spending the winter. . . .By the way, he's a brother of Leo Carey, in case you didn't know. . . .

And speaking of names. . . Are you like I am. . . .after a while you get to identify the clerks in the store with the business. . .rather than managers who some times come and go. . . .Take, for instance, the Kroger store where I always think of Ilene Drost as 'Mrs. Kroger'. . . .or the dime store where Mrs. Herrtman, Betty Taylor and Sandy Gregory have held down the fort for ever so long. . .or some of the garages where the guys in the backroom are still around after, lo, these many years. . . .I wonder if they know how much we appreciate them?

* * *

HAD A CALL recently . . . . announcing the arrival of the first robin . . . . It was from Mrs. Earl Johnson who lives up on E. Upright! . . .She had heard his chirping for a few minutes before she realized what it was. . .She's hoping that he was the real McCoy and that spring can't be far away. . .

Charlevoix of Yesteryear

A LANDMARK in Charlevoix for many years was the Belvedere Hotel, located at the bend of Belvedere Avenue overlooking Lake Charlevoix. The sumptuous Victorian structure was razed in 1960. In the early days of the resort, all Belvedere residents had their meals at the hotel. This picture was taken before 1909.

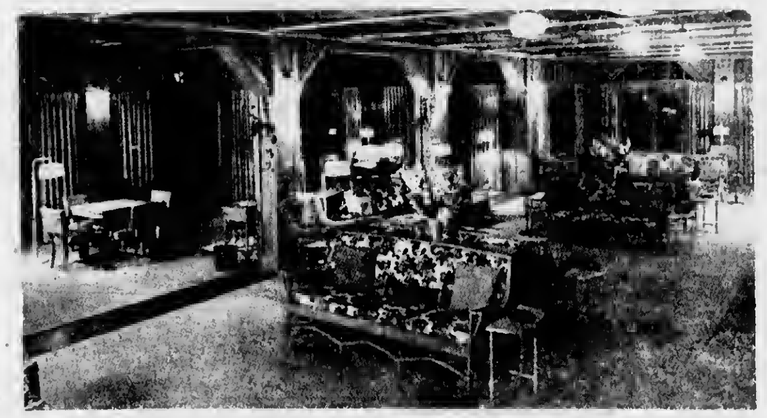

INTERIOR view shows elegant furnishings of main lounge of Belvedere Club. The wicker furniture pictured above is currently coming back in style.

ALTHOUGH the shelter at the right is still standing, boats docked at the Belvedere wharf have changed considerably since this picture was taken in 1909. The horseshoe boat landing is still a feature of the Belvedere Club.

Our Readers Write

Reader Wants Livable Wage For "Beanie"

March 10, 1966

Dear Editor:

I've been waiting to hear the response to your editorial of February 23rd about "Beanie" Russell. To date there has been none. Several people have mentioned that the best thing we could do for him would be to see that he received a more livable wage for working for the school. If some of the people of Charlevoix knew how little he is paid they would be surprised and shocked. Shoveling snow, moving pianos, and any other job he is asked to do, Bernard is one of the most faithful and loyal employees in town.

He does not have the formal education to assume the full responsibility of a janitor, but he is now receiving much less than the recognized wage for a laborer.

In my opinion the best thing that could happen to "Beanie" would be to have his wage scale up where it belongs.

Very sincerely,

Mrs. Kenneth Staley

City Zoning Law Baffles Operator of Nursing Home

February 7, 1966
401 East Dixon St.
Charlevoix, Michigan

Editor and Staff
Charlevoix Courier
101 Clinton Ave.
Charlevoix, Michigan

Dear Fellow Citizens and Good Neighbors:

I am deeply grieved about all these mixed up accusations recently brought up against me and also the very hasty decision of our city council. It would seem very one sided, and based on false foundations.

I have two ladies who reside with me the year around. They both are up and around and are not confined to bed or to their rooms or to the house for that matter. You call this a rest home or a convalesent home? No, it is more like a boarding home where they have their meals prepared for them and their rooms kept clean. Well, it is not important what it is called, I call it MY home and I felt that I was helping the families of these two ladies and doing good. I had to get a permit to run a rest home this year which is something I didn't understand and still don't but I got the permit anyway as I was told that I must. As for the zoning law, I never knew there was such a thing. I don't feel that I have transgressed the law but if I have, I am sorry.

We all have our "thorn in the flesh". It may be some physical infirmity, or deformity, long - continued ill - health, a nagging enemy, financial difficulties, an incongenial alliance, an ungrateful child, or a heavy bereavement. If God does not remove the thorn let us seek its purpose, and convert it into an asset. We must remember that no chastening is for the present time joyous but grievous, yet it yields the peaceable fruit of righteousness to those who earnestly seek God and follow His leading.

Yours very sincerely,
Mrs. Rose Daugherty

Bernard Russell and Bobby Warner
--He saved Bobby from snowbank--

Reader Wants Conservationist To Be Consistent

To the Editor:

The publication of the State Conservation Department explanation of the "deer situation" by the Courier is an enlightening public service. The fact that the deer herd has been declining since the 1940's because of a decreasing natural deer food supply, and the explanation that it is better to control the deer herd by hunting than by starvation and disease, seems to be reasonable.

A few weeks previously the Conservation Department released statistics on deer killed by highway accidents, in this release it was revealed that the 1965 total deer killed by highway accidents established a record for the sixth straight year, and the increase was attributed to "heavy traffic and a ballooning deer herd" in southern Michigan.

Perhaps the Conservation Department experts should get their explanations coordinated before the disgruntled group of amateur hunters get the idea that they are being flimflammed.

Ray E. Peltz

My Neighbors

"It was twice the effort!"

'I Am a Tired American'

(The following editorial by Publisher Alan McIntosh is reprinted from the Luverne (Minn.) Star Herald.)

* * *

I am a tired American. I'm tired of being called the ugly American.

I'm tired of having the world panhandlers use my country as a whipping boy 365 days a year.

I am a tired American---weary of having American embassies and information centers stoned, burned, and sacked by mobs operating under orders from dictators who preach peace and breed conflict...

I am a tired American---choked up to here on this business of trying to intimidate our Government by placard, picket line, and sit-ins by the hordes of dirty unwashed who rush to man the barricades against the forces of law, order, and decency.

* * *

I AM a tired American---weary of the beatniks who say they should have the right to determine what laws of the land they are willing to obey.

I am a tired American---fed up with the mobs of scabby-faced, long-haired youths and short-haired girls who claim they represent the "new wave" of America and who sneer at the old-fashioned virtues of honesty, integrity, and morality on which America grew to greatness.

I am a tired American---weary unto death of having my tax dollars go to dictators who play both sides against the middle with threats of what will happen if we cut off the golden stream of dollars.

* * *

I AM a tired American---nauseated by the lazy-do-nothings who wouldn't take a job if you drive them to and from work in a Rolls Royce.

I am a tired American---who is getting madder by the minute at the filth peddlers who have launched Americans in an obscenity race, who try to foist on us the belief that filth is an integral part of culture.

I am a tired American---weary of the bearded bums who tramp the picket lines and the sit-ins--who prefer Chinese Communism to capitalism---who see no evil in Castro, but sneer at President Johnson as a threat to peace.

* * *

I AM a tired American---who has lost all patience with that civil rights group which is showing propaganda movies on college campuses from coast to coast---movies denouncing the United States, movies made in Communist China.

I am a tired American---who is angered by the self-righteous breast beater critics of America, at home and abroad, who set impossible yardsticks for the United States, but who never apply the same standards to the French, the British, the Russians, the Chinese.

I am a tired American---who resents the pimply-faced beatniks who try to represent Americans as the "bad guys on the black horses."

* * *

I AM a tired American---who is weary of some Negro leaders who, for shock purposes, scream four-letter words in church meetings.

I am a tired American---sickened by the slack-jawed bigots who wrap themselves in bedsheets in the dead of night and roam the countryside looking for innocent victims.

I am a tired American---who dislikes clergymen who have made a career out of integration causes, yet send their own children to private schools.

* * *

I AM a tired American---who resents those who try to peddle the belief in schools and colleges that capitalism is a dirty word and that free enterprise and private initiative are only synonyms for greed. They say they hate capitalism, but they are always right at the head of the line demanding their share of the American way of life.

I am a tired American---who gets more than a little bit weary of the clique in our State Department which chooses to regard a policy of timidity as prudent---the same group which subscribes to a "no-win" policy in Vietnam.

I am a tired American---real tired of those who are trying to sell me the belief that America is not the greatest nation in all the world---a generous-hearted nation---a nation dedicated to the policy of trying to help the "have nots" achieve some of the good things that our system of free entorprise brought about.

* * *

I AM an American---who gets a lump in his throat when he hears the "Star Spangled Banner" and who holds back tears when he hears those chilling high notes of the brassy trumpet when Old Glory reaches the top of the flag pole.

I am a tired American---who wants to start snapping at those phony "high priests" who want us to bow down and worship their false idols and who seek to destroy the belief that America is the land of the free and the home of the brave.

I am a tired American---who thanks a merciful Lord that he was lucky to be born an American citizen---a nation under God, with truly mercy and justice for all.

Queries Answered by Hare's Office

What happens to a driver's right to operate a motor vehicle if his insurance is cancelled and he has only paid a $1 fee under Michigan's new Motor Vehicle Accident Claims Act.

This question was put by the Courier to Secretary of State James M. Hare after a number of Charlevoix insurance agents reported that many of their new customers had been turned down after paying only the $1 fee.

• • •

BRUCE BOCKES, supervisor for the Accident Claims Fund, says a vehicle owner who has proof of insurance at the time he buys his license plates, simply pays the $1 fee.

"AT any time thereafter if his policy is terminated for any reason whatsoever, the law requires him to immediately obtain other insurance or go to a local branch license office and fill out a new registration form as an uninsured owner and pay the $35 fee. Failure to do this puts him in violation of the law and constitutes a misdemeanor."

• • •

THE PENALTIES for not obeying the law include a jail term of up to 90 days and/or fine of up to $100.

The Motor Vehicle Accident Claims Act went into effect Jan. 1, 1966.

All uninsured vehicle owners were required to pay $35 into the fund when they purchased their new license plates for motor vehicles.

All insured vehicles owners paid a $1 premium. The fee protects drivers involved in accidents with uninsured drivers or in the event of hit-and-run accidents.

TEMPLE THEATRE
Petoskey, Michigan

WEDNESDAY - SATURDAY Mar. 16-17-18-19 at 7. Last complete show at 8:15 p.m.

• DOUBLE FEATURE •

A SURFIN SNOW BALL!

WILD WILD WINTER

TECHNICOLOR

A PATTON WEINRIB PRODUCTION
A UNIVERSAL RELEASE

AND

AGENT FOR H.a.R.M.
A UNIVERSAL PICTURE
COLOR

SUNDAY - TUESDAY March. 20-21-22 at 8 p.m. One show each night.

"1964's FINEST FILM!" —Saturday Review

ANTHONY QUINN
ALAN BATES
IRENE PAPAS
MICHAEL CACOYANNIS PRODUCTION
'ZORBA THE GREEK'

Adults $1 Children 50¢

Tell us what you want us to build this Spring.
The estimate is FREE!

PARAGON CONTRACTORS INC.

COMPLETE BUILDING SERVICE

•COMMERCIAL INDUSTRIAL •RESIDENTIAL
Remodel PHONE LI 7-6446 Repair

Propose Merger Of School Areas

Ironton would become part of the Charlevoix School District under plans drawn up March 8 by the Charlevoix, Emmet Antrim Intermediate K-12 School Reorganization Committee.

The committee also recommended making Central Lake and Ellsworth part of the East Jordan School District.

Under the reorganization plan, Charlevoix, with two schools, would have a valuation of $23,400,000 and an estimated 1,275 students. East Jordan would have three schools, $22,000,000 valuation and 1,670 students.

Couple

Continued from Page 1

years ago for $10.

"At least we think it's a genuine Stadivarius," Mrs. Bonner says. "There's a Stradivarius label and the date inside."

• • •

ALTHOUGH he doesn't read music, Bonner has been fiddler for dances on the island since he was 13 years old.

Bonner swears there's nothing to compare with an old-time Beaver Island dance. All the furniture goes outside, even the kitchen range, to make room for the dancers. And the music keeps up until dawn.

Ten years ago Bonner took part in a folk song festival at Ann Arbor, playing songs he remembered from his boyhood.

The Bonners have three children, Johnny of Milford, Conn., Robert of Kalamazoo, and Mary Bonner of Grand Rapids; eight grandchildren and two great grandchildren.

Obituary

Mr. Ole Nielsen

Funeral for Ole Nielsen, 92, was March 15 from the Winchester Funeral Home, the Rev. William Harmon, pastor of the Ironton Congregational Church, officiating. Burial was in Brookside Cemetery.

A pioneer resident of Eveline Township, Mr. Nielsen died Saturday at Charlevoix Hospital where he had been a patient 19 days.

• • •

BORN IN Denmark April 22, 1873, he came to Ironton at the age of seven years.

In 1905 he married the former Olive Reynolds at Chicago, returning to Ironton. Mrs. Nielsen died in 1939.

Mr. Nielsen formerly belonged to the Grange and attended Ironton Congregational Church.

He is survived by two sons, Thomas and Ole E. of Ironton, two daughters, Mrs. Harold Taber of Bradenton, Fla., and Mrs. Karl Vincent of Charleston, S. C., eight grandchildren and 12 great grandchildren.

Ideas Needed on Spending P.T.A. Money

The Charlevoix P. T. A. is accepting suggestions for the use of funds raised during the recent P. T. A. Fair, Rev. George L. Majors, P-T. A. president, has announced. The Fair netted $787.

Major Alvin Aronovsky, commander of the Radar Bomb Scoring Squadron, was the guest speaker at the recent meeting of the P.T.A. He spoke on the operation of the unit stating that radar permits the unit to operate in all kinds of weather and that the B 52 is the main airplane used in the bomb scoring runs.

He added that 75 percent of the personnel stationed at the site live in Charlevoix; have a monthly income of approximately $38,000 and that the total spending for one year in this area is approximately $600,000. This includes roads and equipment as well as salaries.

Library

Continued from Page 1

She also said the school could use more tape recorders and motion picture projectors, some of which can be purchased with the help of federal funds.

The Board also discussed placing more teachers on tenure, but no action will be taken until additional information is obtained, according to Blanchard.

• • •

THE BOARD heard that a possible increase in the cost of school lunches is in the offing because of reduced federal subsidies and a shortage of government surplus food caused by the war in Vietnam.

ALSO discussed were changes in driver education policies, including earlier acceptance for training and establishment of a driver training school for dropouts and adults.

Henry Karsten reports seeing the first robin of the year in the yard of his home on E. Carpenter Monday.

Rain Removes Last of Snow

The temperature in Charlevoix climbed almost halfway up the thermometer Monday, reaching a high of 46. Low for the week was 22, recorded Sunday morning, according to weatherman Harry Ladd.

Rainfall during the week measured .69 of an inch, melting the last of the snow.

On Beaver Island, fire officer Bill Wagner reports that snowfall since November has amounted to only 18.94 inches. In Charlevoix, the fall has amounted to a little more than 40 inches, compared to 113 inches last winter.

Apparently more snow has fallen inland. The Boyne Citizen reports 72½ inches through February, based on road commission figures.

Dems to Meet

The Charlevoix County Democratic Committee will meet at the City Hall in Boyne City Saturday, March 19, at 8:30 p.m.

Joins Sorority

Janet Schroeder, daughter of Mr. and Mrs. John Schroeder of 1 Park Ave., has pledged Delta Delta Delta sorority at Michigan State University. Miss Schroeder is a freshman at M. S. U. where she is majoring in physical education.

Road Workers Vote for Union

Employees of the County Road Commission voted March 11 to have the Communications Workers of America represent them as collective bargaining representatives.

All but two hospitalized employes took part in the secret balloting, held under auspices of the State Mediation Board.

Lights

Continued from Page 1

charge; Ernest Williams (BMI); J. D. Schammleffel, (FN2); Kenneth E. Colvin (SN); and Charles B. Ronquist (ENFN).

In Lake Huron, Robert J. Young (BMC) will be officer in charge of the Poe's Reef light. With him will be Thomas E. Dembinski (EN2); Tristan Sierzantowski (SN); and Paul Perez (FN). Another man will be assigned later.

Assigned to Spectacle Reef are James M. Haley (BM1); David M. Sharits (EN1); William Browning (FN); and Mathew Gentes (SN).

AT MARTIN Reef light will be John Delleruto, (EN1) officer in charge; Ralph W. Conant (BM2); William Rosenbush (FA); and Richard Calvi, (SA).

Thunder Bay Island light also is under the jurisdiction of Group Charlevoix, but it will be activated Monday by the Coast Guard Cutter Acacia out of Port Huron.

ST. PATRICK'S DINNER

SUNDAY
MARCH 20TH
NOON TO 3 P.M.

—MENU—
HAM
*Mashed Potatoes
*Vegetables
*Salad
*Bread and Butter
*Homemade Pies
*Coffee or Milk

ST. MARY'S SCHOOL
Adults-$1.50
Children 75¢
(5 to 10)
Pre-Schoolers-FREE

ST. PATRICK'S DAY PARADE of FOOD VALUES

EXTRA LEAN END CUT
PORK CHOPS
LB. 59¢

Tender Steer
LIVER
LB. 49¢

Fresh Ground
HAMBURG 3 LB. $1.39

WINGS lb. 19¢ | CHICKEN PARTS | BACKS lb. 10¢

MAXWELL HOUSE COFFEE 2 LB. $1.39
DOLE LOW CAL FRUIT COCKTAIL 5 1 lb. cans $1
AMERICAN BEAUTY SWEET POTATOES 5 1 lb. 7 oz. $1
MINUTE MAID FROZEN ORANGE JUICE 5 6 oz. cans $1

Crisco SHORTENING 3 lb. 79¢
Miracle Whip SALAD DRESSING qt. 49¢
Demmings RED SALMON lb. 89¢
Wagner's ASST. DRINKS 4 qt. $1
Johnson ASST. COOKIES 3 12 oz. $1
Pet EVAP. MILK 7 14½ oz. $1
Spartan PRUNE JUICE 4 qts. $1
Spartan BLEACH ½ Gal. 25¢

Foulds Sale
* MACARONI
* SPAGHETTI
* NOODLES
5 1 lb. pkgs. $1

Chef Boy Ardee PIZZA MIX WITH CHEESE 15½ oz. size 39¢

Pillsbury White-Chocolate-Yellow CAKE MIX 1 lb. 4 oz. 3 pkgs. 89¢

Spartan meat dinners-11 oz.-39¢
Sara Lee coffee cake-13 oz.-79¢
Farmer Peet High Style Ham-99¢ lb.
Camay reg. soap - 2/27
Spry shortening-2 lb. 10 oz. - 79¢
Ivory Liquid 22 oz. detergent - 59¢
Cold Water all - 77¢ qt.
Handy Andy - 1 pt. 12 oz. - 55¢
Comet Cleanser - 14 oz. - 2/33¢
Roman Cleanser - 23¢ qt.

OVEN FRESH Brown 'N Serve ROLLS Doz 33¢

Member SPARTAN STORES

NEFF BROTHERS
QUALITY FOOD STORE
PHONE LI 7-6541 — FREE DELIVERY

Buick's $1,000,000.00 Sweepstakes.

You may have won $2332.00 cash!

A new list every week from now until March 31st. 429 first prizes.

014	2J71	2S53	362K	3G74	3S48	4t535	4E74	4R42	4Z78	611	863t
0J4	2J72	2S72	363K	3G76	3S52	4t739	4F76	4S45	6148	618	864L
0K4	2J74	2U51	363S	3G78	3S53	41839	4F78	4S63	614C	6J4	864W
t14	2J76	2U52	3A43	3J2	3s68	452	4G51	4S72	621M	6K4	874T
21135	2J78	2U61	3A47	3J51	3U43	453	4I2	4U60	622L	732	884L
21235	2K4	2U63	3A63	3J5	3U47	454	4J4	4U65	624F	762D	884P
21535	2N26	2U65	3A65	3J53	3U63	45315	4J45	4U66	625T	762L	894K
21545	2N63	2W54	3A66	3J68	3U65	45415	4J63	4U68	628K	774	816
262	2N64	2W72	3A89	3K48	3U66	45537	4J72	4U69	628W	7J4	8J4
263	2N67	2Y83	3E57	3K49	3U69	45837	4K4	4W45	630K	7K4	8K4
264	2N69	3253	3E53	3N60	3W67	473	4K6	4W63	632T	804M	962L
2E53	2P71	3272	3E53	3N64	3Z52	4A60	4N52	4W72	635C	814K	962S
2E72	2P74	31545	3E54	3N66	3Z53	4A64	4N53	4Y87	635L	814M	963A
2E42	2P74	31565	3E61	3N68	3Z64	4A66	4N54	4Z45	636C	824P	8J4
2G26	2P76	31635	3E65	3N72	3Z61	4A68	4N61	4Z63	638A	834A	8K4
2G63	2P78	31735	3E65	3R51	3Z62	4A69	4N62	4Z64	639W	834t	L74
2G64	2R31	352	3E68	3R32	3Z65	4E45	4R31	4Z72	654	844M	
2G67	2S32	353	3E49	3R41	41135	4E63	4R32	4Z74	662W	854W	
2G69	2S42	354	3G72	3S47	41235	4E72	4R41	4Z76	663P	862P	

If the first part of your vehicle identification number is here, you might be a winner.

Here's how it works. Look at the first symbols (the prefix) on your vehicle identification slip. Then look at the symbols listed above. If you find yours on the list, you've taken the first step toward being a winner. Now go see your Buick dealer. He has a list of 72 winners posted in his showroom. If you see your entire vehicle identification number on the poster—the symbols plus the rest of the numbers—$2332 cash is yours. (If your prefix isn't listed in this ad, don't give up. Your numbers may have been posted during the past few weeks. And every week there are 72 new winners posted on the showroom wall. So watch for next weeks list of new symbols in this newspaper.) No slogan to invent, no puzzles to solve. In fact, you don't even have to own a Buick to have a winning number. While you're in the showroom, get a good look at the Buick Special. The $2332.00* happens to be its price. *Manufacturer's suggested retail price for Special V-8 2-dr coupe. Price excludes federal excise tax and suggested dealer delivery and handling charge.

Contest Rules. Residents of Kansas, Missouri and Nebraska may, if they prefer, send in a postcard to R. L. Polk and Co., P.O. Box 1347, Detroit, Michigan 48231 and receive the weekly list of winning numbers by mail for comparison with their own vehicle identification number. An official entry form will be required. Sweepstakes limited to persons over 21 living in the continental U.S. Not valid in Florida or states where prohibited by law.

Buick's $1,000,000.00 Sweepstakes.

There's an authorized Buick dealer near you. See his ✓ Buick Division of General Motors

FILE

Four Rescued From Icy Lake

(Courier Edttor Bob Clock was aboard the CGC Sundew covering reactivtation of the Lake Michigan lights when the cargo boat accident happened. Here is his account of the incident.)

* * *

Four young seamen aboard the Coast Guard Cutter Sundew were thrown into the icy waters of Lake Michigan March 18 when their 24-foot cargo boat was swamped by waves and ice at the White Shoal Hghthouse.

All were rescued, thanks to the quick-thinking of their shipmates, but the cargo was lost for two days. It was recovered Sunday by diver Don Meggison.

The men are Timothy Watts, 20, (SNAN) of Evans City, Pa., Joseph Prevoznik, 22, (DC2) of North Copaly, Pa., Lysle Hansberger, 18, (SA) of Wayne, Mich., and Wylie Crockett, 20, (SA) of Geneva, Ohio.

THE ACCIDENT occurred about 2 p.m. Friday while the Sundew was transporting men and supplies to lighthouses in northern Lake Michigan. The Sundew stopped at Gray's Reef first and then proceeded to White Shoal, about 35 miles northeast of Charlevoix.

Because of the shallow waters, the White Shoal light must be serviced by cargo boats from the supply ship, The lost cargo boat was on its second trip to the light from the Sundew when the wind began picking up.

The craft unloaded its cargo at the light and was about to return when it was discovered that a line had become tangled in the screw. The boat was secured by bow and stern lines to the lighthouse crib and the crew was awaiting the arrival of a second cargo boat for assistance.

* * *

SUDDENLY, a wave washed over the boat and both bow and stern lines parted at almost the same time.

Watts grabbed a section of the stern line still connected to the crib, swung over to the lighthouse and was helped aboard by the keepers. The others in the half-submerged vessel were set adrift in a 50-foot passage between the lighthouse and a 20-foot high ice reef.

Waves drove the bow of the boat up onto the reef, but seconds later a hugh chunk of ice was washed aboard and the boat was swamped, throwing Prevoznik, Hansberger and Crockett into the water.

* * *

MINUTES before the accident, It was apparent to officers aboard the Sundew that the cargo boat was in trouble, and a second craft, which was being readied for a trip to the light, was hurriedly put under way.

When Lt. Dave Smith, acting Commanding Officer, saw Watts leave the cargo boat, he ordered all men to their rescue stations and proceeded in a circle around the ice reef to the west side of the lighthouse. The second cargo boat meanwhile was approaching the passage from the east.

Because of the high reef, no one aboard the Sundew could see what was happening in the passage until the boat neared the light. Three men were in the water and the bow of the cargo boat was still on the ice.

LATER, Hansberger said: "It sure was a welcome sight to see the superstructure of the Sundew coming around on the opposite side of the berg, with all that black smoke coming out of the stack. Then I heard what I thought was a helicopter, and I turned around and there was the cargo boat coming into the passage from the other direction. I could hardly move in that cold water, but it was nice to know help was coming."

The Sundew churned up the bottom approaching close enough so that lifelines and ring buoys could be thrown to men in the water.

Seaman John Lambing aboard the Sundew donned a wet suit en route to the accident site and jumped into the water to help the men aboard.

They were all hoisted into the second cargo boat and the entire craft was lifted aboard the Sundew on the davits.

* * *

THE MEN, none of whom completely lost consciousness, were rushed into hot showers and were put to bed wrapped in wool blankets. A single hot water bottle aboard the ship was passed from one man to another.

They all suffered severe chills for several hours, despite artificial heat, hot coffee and sandwiches.

* * *

THE SECOND cargo boat, piloted by John Shumacher, returned to the passage to attempt to secure a line to the swamped boat, but was unable to maneuver close enough because of the rising winds. Later, men on the light radioed the Sundew that the boat had sunk out of sight.

More Pictures on Pg. 4

The second craft made another trip back to the light to remove Watts to the Sundew.

According to a Coast Guard is cold weather manual, survival time in icy water can be very short, many victims suffering heart attacks almost immediately from rapid cooling of the body. It is estimated the men in the lost cargo boat were in the water about six minutes.

* * *

THE SUNDEW was put in contact with Dr. Robert Martin in Charlevoix via radio at the Lifeboat Station. Told what was being done for the men, Dr. Martin said there was no urgency in returning them to Charlevoix, and that it would be all right for the ship to continue to Lansing Shoal to leave men and supplies at the light house there.

At Lansing Shoal, however, gale winds had sprung up, and, after receiving a forecast of continued foul weather, the Sundew returned to Charlevoix through mountainous seas.

When the boat docked, Dr. Martin checked the men. He reported they were all in good condition and ready to return to duty.

CREW ABOARD cargo boat pull victim of boating accident to safety. One man was helped aboard White Shoal light, two others were saved through efforts of Sundew crew. Fortunately, the sunken cargo boat had just left supplies at the light, so the loss was minimized. The boat was raised Sunday and can be repaired.

CHARLEVOIX COURIER
the Beautiful
NORTHERN MICHIGAN'S FINEST NEWSPAPER

Vol. 69 No. 12 14 Pages Charlevoix, Michigan, Wednesday, March 23, 1966 - 15¢ a copy

N. Side Zone Change Sought for Apartment

Project Planned on Round Lake

Detroit Chevrolet Dealer Jim Davis has asked the Charlevoix City Council to rezone 353 feet on the west side of Prospect Street on Round Lake from R-1 to R-2 so he can build a 20 - unit apartment building.

A public hearing on the appeal will be held April 18 during the regular Council meeting.

* * *

DAVIS says he has no plans as yet for the apartment building, but it will be designed for permanent residents.

"I'll even let you choose the architect," he told the Council.

Davis said he owns property in Boyne City, East Jordan and Charlevoix, and plans to settle somewhere in northern Michigan.

* * *

HE ADDED that he would prefer to live in Charlevoix, and will live in the apartment himself.

"There will be no absentee owner," he said.

At present the property is owned by Hal Forbrig and Dr. Lawrence Grate.

* * *

IF DAVIS is given the go-ahead, the project will raise to 46 the number of apartment units under construction in Charlevoix.

Forbrig is building 16 units on Meech Street and Thomas Darnton of Lansing is converting the old hospital on Hurlbut Street into ten apartment units.

Hospital Rates To Rise in May

Increased hospital room rates, averaging $2 a day higher, were approved by the Charlevoix Hospital Board of Trustees at the last meeting March 16. The increases are effective May 1.

The higher notes will help defray rising operating expenses, according to Anne Baumgartner, hospital administrator.

* * *

UNDER THE NEW schedule, the rate for a private room will be $28.50, up from $27.00, and a semi-private room will cost $24, formerly $22.

Pediatric ward rate is $23, nursery $11, nursery (after mother leaves) $12; and isolation, $26.

Deadline Nears

Persons over 65 are reminded that they have until March 31 to sign up for Medicare. There will be a long waiting period after the deadline passes.

Application blanks may be obtained by calling Harold Totten at 547-2645 or Roy Bennett at 547-6735.

BEANIE RUSSELL receives good citizenship award from Pete Burns at Kiwanis Club meeting.

Beanie Singled Out As a Good Citizen

Monday might well have provided the proudest moment in the life of Bernard "Beanie" Russell.

Beanie was invited to attend a meeting of the Charlevoix Kiwanis Club where he was publicly cited for his outstanding citizenship.

This winter Beanie was instrumental in saving the life of his six-year-old neighbor, Bobby Warner, when he found the boy suffocating head-first in a snowbank on Antrim Street.

* * *

"BEANIE exemplifies so many of the good things that we Kiwanians stand for," said Roy Bennett in announcing the award. "He is always willing to give that little something extra to his job. He knows how to put in a good day's work. And he always has a smile and a friendly word for everyone he meets."

Beanie, who works as a janitor at the elementary school, listened to his accolade in silence.

Continued on Page 14

Mrs. Bridge Sells Bank Control

Walkers Among Buyers

E. D. Hawley, President of the Charlevoix County State Bank, and Mrs. Marian M. Bridge, widow of the late Robert Bridge, former President of the bank, have announced that she has accepted an offer for the purchase of a controlling interest in the bank.

The offer was received from a group consisting of D. D. Walker, Mrs. Louise O. Walker, and Dayton H. Mudd all of Charlevoix, and St. Louis, Mo., Woodbury Ransom of Charlevoix and Kalamazoo, and Paul Bakewell III of St. Louis, Mo.

The offer by this group is subject to an option by the existing shareholders to purchase the stock by meeting the terms of such offer.

* * *

IN ACCEPTING the offer, Mrs. Bridge stated that since no member of the Bridge family is now actively engaged in the operation of the bank, it was her feeling that ownership control should be vested in people who are more actively interested in business and community affairs. She states she intends to retain a small stock interest, however, to preserve the tradition of family association with the bank.

Walker has stated his group is making this investment in the bank because of their long-time interest in the Charlevoix area and their confidence in its economic future. He further stated that although his group would expect representation on the Board of Directors of the bank, no changes in operating personnel were contemplated.

* * *

HAWLEY stated he was happy to welcome the new group as shareholders, and was certain they are interested in continuing the bank's service to the community and maintaining the Charlevoix County State Bank as an institution of which the people of Charlevoix can be proud. The date for closing the transaction has been set for April 20.

* * *

THE CHARLEVOIX County

Continued on Page 14

Council Warned Building On Antrim St. Is Hazard

The City Council Monday decided to try again to get the owners of an unoccupied building on Antrim Street across from Oleson's Shopping Center to put it in repair.

City Attorney John Michael said that he has received many complaints from neighbors that the building as it stands is a hazard.

"The roof is in a bad state of repair, and the stairway at the back should be torn down before some kid gets hurt climbing on it," he said.

* * *

HE SAID the building is owned by Mrs. Marguerite Currie, presently living in California. She is represented in Charlevoix by her father, designer Earl Young.

This is not the first time the building has been called to the attention of the Council. Last Nov. 15, automobile Dealer Bill Kusina showed aldermen a photo of a section of sheet metal lying in Antrim Street, in front of his business place which had blown off the building.

City Superintendent Jim Taylor said the building is "square and stout as an old dte", but the roof and stairway need attention.

* * *

MICHAEL suggested that Mrs. Currie and Young be notified that they have 30 days to make repairs, or the city will make improvements and charge the owner.

Mayor Hawley said letters will be sent both to Mrs. Currie and Young asking for their cooperation.

* * *

IN OTHER Council business, aldermen discussed the possibility of installing portable toilet facilities at the ball park and Depot Beach. The tank - type toilets would be leased for $110 a month, and pumped out once a week. The Council seemed to think the price a little steep.

* * *

Taylor announced that the 1966-67 budget will be mailed to aldermen sometime during the coming week so they will have a chance to study it before the next Council meeting. Public hearing on the budget will be May 2. The Council also:

* * *

AGREED to hold the next Council meeting on the regularly scheduled date, April 4. At the last meeting, Deputy City Clerk Ida Heise asked that the meeting be delayed one day because of a conflict with election business. The next meeting will mark the last session for the present Council. Bill Fochtman will take over as mayor April 18.

VOTED to keep the city treasurer's salary and the deputy clerk's salary at $4,800 for the coming year.

* * *

VOTED to advertise for a street sweeper, bids to be opened April 4.

* * *

BOOSTED city salaries from a low of $1.71 for com-

Continued on Page 14

ELLSWORTH LANCERS carried this area's basketball hopes as far as the semi-finals at Cadillac before being turned back. They bowed to Freesoil 82 to 65. Here Harold DeYoung and Ken Richardson scramble for rebound, as Rich and Marv Ruis wait for the ball.

Scoutorama Set

Charlevoix Boy, Sea and Cub Scouts will take part in the annual Scoutorama in the Petoskey High School gym from 3 until 8 p.m. Saturday, March 26. Thirty booths and a midway are planned.

Jens Sanberg Drowns

Death Ruled Accidental

The body of Jens Sanberg, 74, of 209 E. Garfield, was found on the north shore of Round Lake Friday afternoon, March 18.

Coronor Jim Stackus of Boyne City ruled the death accidential -- asphyxiation by drowning.

However, a note on the victim's dresser read; "I am too tired. Farewell to all."

It was ruled out as a possible indication of suicide by County Prosecutor Harvey Varnum, who pointed out the note was not dated.

* * *

CONTRARY to earlier reports, the message was in English, not Danish, Mr. Sanberg's native tongue.

There were no marks of violence on the body, and the coroner estimated Mr. Sanberg had been in the water less than 24 hours. He had purchased medicine downtown March 17, which was found in his house, along with the March 17 issue of the Petoskey News Review, indicating he had been home late in the afternoon.

The body was found by children playing along the shore who notified Mrs. Dale Foster on Dixon Avenue, wife of the

Continued on Page 14

CHILDREN found the body of Jens Sanberg in the water near the north shore of Round Lake.

Winter Carnival Debts Should Be Tabulated

An anonymous group is seeking an accounting of all debts incurred by the 1966 Winter Carnival.

The group asks that itemized statements of all monies owed to any individual or business as a result of the carnival be mailed to Box 13A, Charlevoix Courier, 111 Bridge St., Charlevoix, Mich., as soon as possible.

Nine Couples Get Divorces

The following divorces were granted during the February term of the Charlevoix County Circuit Court.

Suzanne J. Wells from Wilbur E. Wells; Walter Mosser from Karen Mosser; Helena R. Kirby from William B. Kirby; Nancy M. Jensen from David R. Jensen; and Grace B. Wells from Ronald G. Wells.

Beverly Fraley from Jack Don Fraley; Louis E. Raymond from Judy Ann Raymond; Roger Allen Shuttleworth from Martann Shuttleworth; and Bonnie LeLievre from Richard LeLievre.

4 Youths Fined on Alcohol Count

Four minors were found guilty of possessing alcoholic beverages when they appeared before Justice John Connolly March 9.

Joseph Smilowski, 20; William Glasser, 19, and Robert Traylor, 20, all of Gaylord, and Donald Brehm, 17, of California, each paid fines of $27.50 and $5 costs.

In addition Brehm was fined $50 and $5 costs for reckless driving. State Police clocked him driving 110 miles per hour on U.S. 131. When they stopped the car they discovered the alcoholic beverages.

Clockwise

With Bob Clock

I picked up the book bargain of the decade down at the Dahlquist store one day last week. The sign over a counter of dog-eared books read: "Your Choice---5 Cents" and I couldn't resist. Fifteen minutes later I left the store armed with five volumes. The first was a set of 1948 rules for contract bridge; the second was a treatise on sound busjness practices; the third an introspective work on cerebral palsy by a c.p.---and the last two were books on the late Joe McCarthy, junior senator from Wisconsin. Total cost: 26 cents.

That night I spent with the McCarthy books, and it didn't take too many pages to wash away the years and bring that most ignominious era in American History sharply back into focus.

It is hard to believe, 20 years later, that Americans ever allowed themselves to be led around by the nose as they were in the late 1940's and early 1950's by Sen. McCarthy. The Republican lawmaker lived in a world inhabited largely by imaginary Communists, and he made it his bounden duty to ferret them out wherever they might be. A good many of the rest of us followed at his heels, barking and snapping like rat terriers at his straw enemies.

Why we ever fell in line with him is hard to understand. We had just won one of the costliest wars in history and were pretty proud of ourselves. With Adolph Hitler as a fresh example, we knew the consequences of totalitarianism and government by fear. We weren't really mad at anybody, although the perfidy of Joe Stalin rankled from time to time.

We knew our systems of government and economics were superior to Russia's in every respect. We had a chance, in defeated Germany, to compare our modern war machine with the horse-drawn caissons of the Communist troops and we knew we were ahead of the Reds militarily. G.I.'s returning from Europe assured us that the Communist system had nothing to offer that we didn't have more of, and in better repair.

Yet Joe McCarthy waxed fat on the spectre of communism and painted such a grim picture of the threatened Communist take-over of America that people who should have known better either did his bidding or clammed up, afraid he would turn his bitter invective upon them.

College campuses were looked upon as hotbeds of Communist activity. Instructors who should have held individual liberty in higher regard were expected to sign pledges of their faith in the American system if they wanted to teach.

Many otherwise excellent teachers, afraid for their jobs, voluntarily eliminated controversial material from their lesson plans lest they be charged by McCarthy with corrupting American youth.

One very fine American Literature instructor at Michigan State College (MSU) failed to appear on the roster of teachers one semester. Later I met her on the street and asked her how come.

"I don't really know why, but I wasn't asked to return," she said. "I have heard since that I put too much emphasis on the Mayflower Compact. They think it's subversive." And so it was, and is, if people helping each other is subversive.

Time after time, when controversial subjects came up in class we were told point blank by instructors:

"I wish I could talk about that but I can't." And the subject would be dropped. Dead. Ten years later communism was being discussed in American high school classes with far more candor that was possible on the university level under McCarthy's reign of terror.

One of the books I picked up at Dahlquist's is entitled "Joe Must Go," an account published in 1954 before McCarthy's death, of the first ill starred attempt to have him recalled from Congress. The Author is Leroy Gore, editor of the Sauk-Prairie Star, the man who proposed the recall and helped direct it. Not many small town editors ever get to do anything as big and glamorous for their country as spearheading a recall movement, and his story fell upon hungry ears.

The second book, "McCarthy and the Communists", is an objective study of McCarthy and his methods by James Rorty and Moshe Decter, also published in 1954. After delving into these two works by contemporaries, it will be interesting to know how history eventually sizes up this man who gave American democracy some of its most chilling hours.

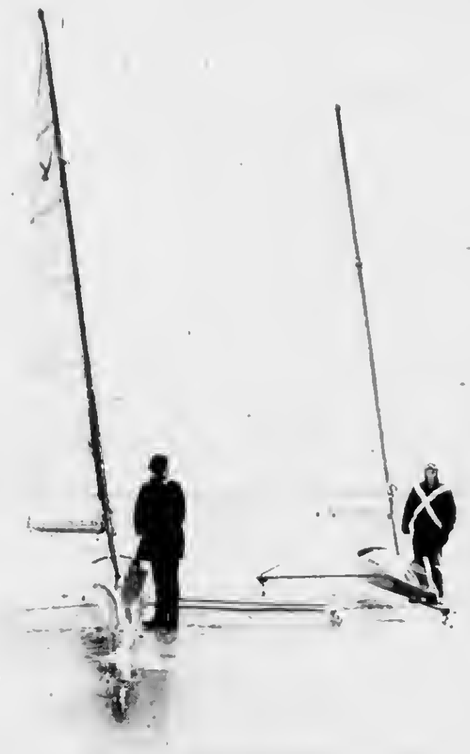

WITH BALMY BREEZES sweeping in from the Deep South, March 16 marked the end of ice boating on Lake Charlevoix. A lack of snow coupled with below-freezing temperatures have made for superb ice the past few weeks. This photo of John Gibson and Bill Novotny was taken shortly before the boats were beached for the season.

Named for St. Pat

Mr. and Mrs. William Ward of Birmingham, Mich., announce the birth of a son, Thomas Patrick, on March 17, St. Patrick's Day. Mr. Ward is the son of Mr. and Mrs. Bernie Ward Sr.

Speed Nets Fines

Three drivers were found guilty of speeding when they appeared in Charlevoix Justice Court, Judge John Connolly presiding.

Harold Bauer, 32, of Gladstone paid a $5 fine and $4.30 costs after being stopped by the State Police.

Gerald Gibbs, 30, of Sault Ste. Marie, Ont., forfeited $20 Canadian bond when he failed to appear March 9. The money, discounted to $18 American, was applied to fine and costs. He was stopped by State Police.

Dall McManus, 18, of Traverse City was fined $20 and $5 costs when he was stopped by the State Police.

U-M Album Needs Photos From 30's

The University of Michigan is getting its own "family album."

Staffers at the Michigan Historical Collections library on campus are presently editing a 250-page pictorial history of the University to be published in 1967 when the U-M celebrates its 150th anniversary.

The 300-some pictures to be included in the book will trace the University's lineage from its birth to its present administration.

Mrs. Ruth B. Bordin, who is in charge of the compilations, says that the bulk of the pictures are coming from the University's archives, with the majority of the rest from alumni. Her chief problem, she says, is one of selection.

* * *

THE PROJECT began about a year ago. Pictures have been found to represent most periods in the institution's history except for the 1930's, Mrs. Bordin reports.

"We've run into kind of a gap here," she says, "I have a feeling that most of the people who were graduated in the 1930's might not have their old college pictures with them at their present homes. Quite possibly pictures, diplomas, and the like are still stored in the homes of their parents."

The book will be published by the University Press.

Roland Delays Enforcement of Boat Vent Law

Pleasure boatmen not yet complying with new federal regulations requiring changes in small boat ventilation will not be penalized by Coast Guard boarding officers, according to, Admiral Edwin J. Roland, Commandant of the Coast Guard.

Acknowledging that many U.S. boating enthusiasts had protested enforcement of the new safety requirements on the basis that they had been afforded insufficient time to get their boats in order, the Coast Guard has extended the deadline to June 1, 1967.

* * *

THE GRACE period will be particularly welcomed by owners of older inboard engined types. New small craft owners will find that many of the late models have already had the new requirements built into the design by safety-minded manufacturers.

Boarding officers of Coast Guard safety patrols will continue to bring the new rules to the attention of owners and operators during their normal inspections and will recommend preventive measures against unsafe practices they observe.

Talk of the Town

Pfc. Thomas Browe has returned to Fort Benning, Ga. after spending 12 days with his parents, Mr. and Mrs. Ted Browe.

James Rayman and son, Michael, of Clarkston spent some time last week with Mr. and Mrs. Frank Coutts.

PALACE
SHOW PLACE OF CHARLEVOIX, THE BEAUTIFUL
TELEPHONE 547-9761
FRIDAY THRU SUNDAY

WALT DISNEY'S
THAT DARN CAT
HAYLEY MILLS DEBBIE REYNOLDS MCDOWALL
TECHNICOLOR
At 7:05 and 9:10
Adults 90¢ Children 35¢
Starts Apr. 1 "CAROUSEL"

Nice Weather To Be Inside!
...and even nicer with a
Comfortmaker®
OIL HEAT UNIT

You'll enjoy every minute inside with a new AFCO COMFORTMAKER oil furnace. It's so easy, so convenient, to keep your entire home warm and free from drafts. Just set the thermostat at the temperature you want. The COMFORTMAKER unit does the rest! See our wide selection of COMFORTMAKER furnaces for every size and type of home. And ask for a free estimate.
GAS HEAT INSTALLATION CO.
1005 May Street-
Telephone LIberty 7-9721

★ For Life Insurance
★ For Hospital Insurance
★ For Peace of Mind
-Contact-
KEITH V.
STINCHCOMB
-Special Agent-
John Hancock
* Business Phone 535-2346
* Res. Phone 582-7036
* East Jordan

Announcing the good news?
Smart brides always choose our famous
Flower Wedding Line Invitations
Featuring 5 new scripts:
Mr. and Mrs. Edward C. Harmon
VENETIAN
Mr. and Mrs. Kenneth B. Winter
FLORENTINE
Mr. and Mrs. William R. Benning
FLEMISH
Mr. and Mrs. Roy Edward Laughton
RIVIERA
Mr. and Mrs. Arthur K. Broderick
FLORIDIAN
More and more brides are finding they can have the luxury look they love and still keep on the sunny side of their bridal budget with exquisite Regency stationery. It features Heliograving*—an amazingly rich, raised lettering with all the good taste and distinction of the finest craftsmanship—yet costs so little. Do see our exciting selection of contemporary and traditional type faces...one, perfect for you! *Heliograving—not to be confused with engraving.
One to two weeks delivery!
CHARLEVOIX the Beautiful
COURIER
CHARLEVOIX COUNTY'S LARGEST NEWSPAPER
101 CLINTON STREET, CHARLEVOIX, MICHIGAN

TEMPLE THEATRE
Petoskey, Michigan
WEDNESDAY thru SATURDAY
March 23-24-25-26 at
7:05 p.m. and 9:15 p.m.
20th CENTURY-FOX presents
DO NOT DISTURB
CinemaScope Color by DE LUXE
SUNDAY thru TUESDAY
March 27-28-29 at
7:05 p.m. and 9:15 p.m.
From the author of "Room At The Top"
"Life At The Top"
A Boyd Films International Release
Adults $1 Children 50¢

BUILDING FOR THE FUTURE
Rover Knows the Value of Burying His Bones!

Rover knows by instinct the value of saving for the future. If he could talk, he'd advise Junior to save his pennies.
All Rover will want in the future is a bane to chew . . . but Junior will want much more: a car, educatian, a family of his own. But all these things cost money! The saaner he knows the value af a Savings Accaunt, the closer he will be to achieving thase gaals.
Right now is the time far him ta establish the savings habit! Stort him off o step ahead in life . . . apen his accaunt with us ta help him tawards the financial security needed later in life. Regular savings is the surest way . . . Come an in and talk about it!
...SERVICE BANK ...CORNER"

CHARLEVOIX COUNTY STATE BANK
Member of The Federal Deposit Insurance Corp-Deposits Insured To $10,000

154 Attend Area Picnic in Florida

The third annual Charlevoix-Antrim County picnic in Florida was held at Phillipi Park, Safety Harbor, Fla., on March 9, according to secretary Meta Porter Robinson.

The day was a typical Florida day --- sunny with light breezes, and fairly warm--- just right for a picnic. The setting was on a high spot in the park, overlooking Tampa Bay.

One hundred and fifty-four registered at the picnic grounds, 20 more than last year. As usual, the tables groaned with all the good food that makes a perfect picnic.

Afterwards, photos were taken by a professional photographer from Dunedon.

* * *

TOWNS represented were Charlevoix, East Jordan, Boyne City, Bellaire, Central Lake, Mancelona, Ellsworth, Traverse City, Rapid City, North Branch, Frankfort, Muskegon, Cadillac, Manistee, Flint, Torch Lake, Detroit, Petoskey and Madison Heights.

Guests came from Midland, Ont., Canada, Santa Barbara, Calif., Anchorage, Alaska, Chicago, Ill., N. Fort Myers, Jacksonville, Winter Haven, Orlando, Bradenton, Sarasota, Zephyrhills, St. Petersburg, Largo, Dunedon, Palm Harbor and Clearwater, Fla.

ATTENDING from Charlevoix were Mr. and Mrs. Herbert McRoberts, Reno and Marjorie Hamilton, Mr. and Mrs. (Shawley) Harold Wilson, Mr. and Mrs. Howard Stephens, George and Marybelle Zelker, Mr. and Mrs. Richard Meyer, Glenn Kane, Mrs. Grace E. Smith, Mr. and Mrs. George E. Spayde, Mr. and Mrs. F. Weld, Mr. and Mrs. Frank Brown, and Mr. and Mrs. Ira H. Olney.

The next picnic will be held in Pavilion No. 2 on the second Wednesday in March, 1967, at Phillipi Park, Safety Harbor, Fla.

Phone Books Coming

The 1966 telephone directory serving Charlevoix and Emmet counties will be delivered to all subscribers beginning Tuesday, March 29, announced Kenneth T. Harrold, manager for Michigan Bell Telephone Co.

The cover of the new directory includes a Michiganpines - and - vacationland - motif, and was designed by Stanley Nunn, an artist with Michigan Bell's marketing department in Detroit.

* * *

NUNN has traveled extensively throughout the state, and developed the cover theme from those travels.

Harrold said some 20,000 directories will be delivered in Boyne City, Charlevoix, East Jordan, Harbor Springs, Pellson, Petoskey and Walloon Lake.

Area Seniors Map Government Day

Three students from Charlevoix High School and Dr. William O. Ratigan, school counselor, met with representatives from six Charlevoix and Antrim County high schools March 16 to make plans for Senior Government Day April 4.

Attending from Charlevoix were Linda Supernaw, Susan Freedman and Ted Weidman. East Jordan was represented by Tom Drenth, Jim Cihak and Bonnie Ohland, accompanied by M. J. Everest, a teacher at East Jordan High School.

* * *

ELLSWORTH was represented by Toni Armstrong, Marvin Ruis and Richard Shooks, all seniors, and coach Robert Gaunt.

To be held at Boyne City High School, Senior Government Day is an annual event planned by seniors in cooperation with their government teachers, Michigan State University and the Education Division of the Michigan Association of Supervisors.

Stanton W. Todd represented MSU. He directed the planning session and will serve as moderator April 4. The Charlevoix - Emmet Intermediate School office acts as coordinator.

The seniors will secure their own resource people and be in complete charge of the "town meeting" assemblies.

East Jordan is in charge of discussions of Civil Rights legislation, while Charlevoix seniors will cover special education, area development and the courts. Ellsworth will handle conservation and recreation.

Medicare Office Extends Hours

Extended office hours for the Traverse City social security office were announced today by E. O. Wiles, district manager for the Social Security Administration.

In order to facilitate Medicare enrollments, the office will remain open Saturday March 26 from 9 a.m. to 5 p.m. On Monday through Thursday, March 28 through 31, the office will be open from 9 a.m. to 9 p.m.

Wiles pointed out that March 31 will be the last day for those born before Jan. 2, 1901 to sign up for supplementary medical insurance to help pay doctor bills and other medical expenses not covered under the hospital insurance plan.

Draws Sentence

Jerry Leo Sadowski, 17 of Boyne City was fined $50 and $10 costs plus 60 days in jail when he appeared before Justice John C. Connolly charged with reckless operation of a motor vehicle.

He also was fined $10 and $5 costs or 10 days in jail on a charge of driving without valid registration plates.

Sadowski was sentenced to an additional 30 days if the fine and costs are not paid. He was stopped by sheriff's deputies.

Michael Elzinga, a senior at Western Michigan University, has accepted an invitation issued by the Faculty and Science Club to join the Honor Science Society, Kappa Rho Sigma. He and other candidates will be initiated at a dinner at the Student Center Wednesday. A math major who will be graduated next month from the University, he has been doing his practice teaching at Portage. He is the son of Mr and Mrs. Julius Elzinga.

White Stag

Ready, get set, go ...White Stag

There's no competition between a Catamaran pant, $10.00 and a sleeveless Mock Turtle pullover, $3.00. The Sun Check pants of 65% Dacron, 35% Cotton, have a flared leg and slightly lowered contour waistband. The stretch pullover is an easy-to-care-for ribbed cotton knit.

Lieberman's
Of Charlevoix
Shop Friday Evening 'til 8:30

HEY KIDS!
ENTER RED BALL JETS

SPACE FACE CONTEST

WIN ONE OF THESE WONDERFUL PRIZES

And the Fun all Begins with a FREE COMIC BOOK

You can make hundreds of "space faces" with your flip-flop comic book. Just enter the one you like best in our contest - and pick out the prize you want to win.

Red Ball JETS by BALL-BAND

Carey's Boot Shop
weekday 9-5:30 Friday 9-9

Edwards' IGA

OUR MEAT DEPARTMENT ... OFFERS THE FINEST USDA CHOICE TABLERITE MEAT.

If You're Fussy, Try This--
USDA Choice TableRite
ROUND STEAK LB. 89¢

TableRite Choice
SIRLOIN STEAK Lb. $1.09
TableRite Boneless
RUMP ROAST Lb. 99¢
TableRite
T-BONE STEAK Lb. $1.19

SHOULDER CUT
PORK ROAST LB. 49¢
Lean Fresh
PORK STEAK LB. 59¢
Farmer Peets Rindless
SLAB BACON LB. 73¢
HomeMade
BREAKFAST SAUSAGE LB. 59¢

FROZEN ORANGE JUICE 6 6 oz. cans 99¢

12½ OZ. WITH SAUSAGE CHEF BOY ARDEE FROZEN PIZZA 12½ OZ. WITH CHEESE 49¢ 49¢

NOW OPEN SUNDAYS
FROM 10 A.M. to 6 P.M. EVERY SUNDAY
OPEN DAILY MONDAY THRU. SATURDAY 9 A.M. to 9 P.M.

IGA Instant COFFEE 10 oz. Jar 99¢
IGA All Purpose Family FLOUR 25 lbs. $1.89
Miracle Whip SALAD DRESSING QT. 49¢
IGA VEG. OIL 24 oz. 49¢
Bordens HALF & HALF Pint 25¢

SPRINGTIME IS CLEANING TIME!
IGA Pink Liquid DETERGENT 22 oz. 39¢
New Shine! ARROWAX 27 oz. 57¢
All Purpose MR. CLEAN Bottle 39¢
Spray Bomb WINDEX 49¢
Deluxe IGA BROOMS 169¢
No Rinsing with SPIC & SPAN 25¢
Borden's OLD FASHIONED ICE CREAM ½ Gal. 79¢

OVEN FRESH BAR LOAF ANGEL FOOD 8 oz. 29¢

ICEBURG HEAD LETTUCE Lg. Head 19¢
CUCUMBERS GREEN ONIONS GREEN PEPPERS CELLO RADISHES Each 9¢

Edwards' IGA STORE
Advertised Prices Effective Wed. thru Sat.-This week only
BEER WINE AND PACKAGE LIQUOR TO TAKE OUT —

White Shoal Rescue

WHITE SHOAL LIGHT where the accident took place is located about 35 miles northeast of Charlevoix. The cargo boat upset between the light and the ice reef above.

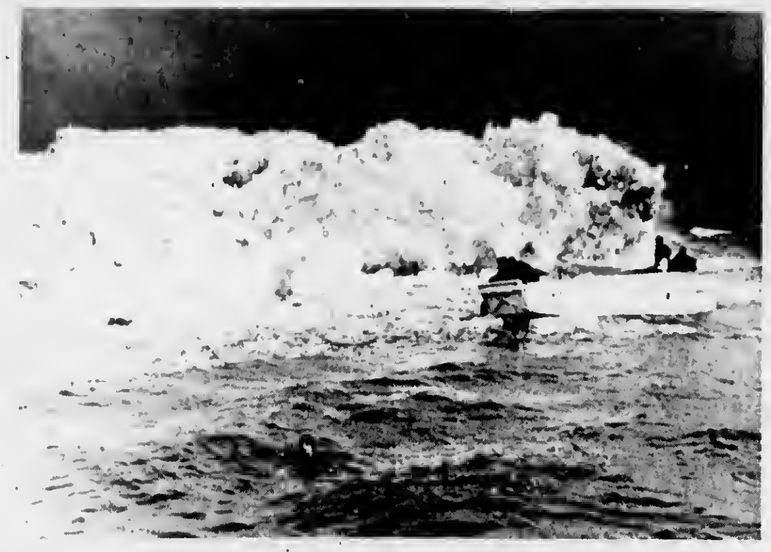

THE UNIDENTIFIED man in the water doesn't not appear to know that help is on the way as the second cargo boat approaches from the rear. The Sundew herself came in close enough to churn up bottom mud with her screws.

THE SECOND CARGO boat drew alongside the Sundew to help the last of the struggling men aboard.

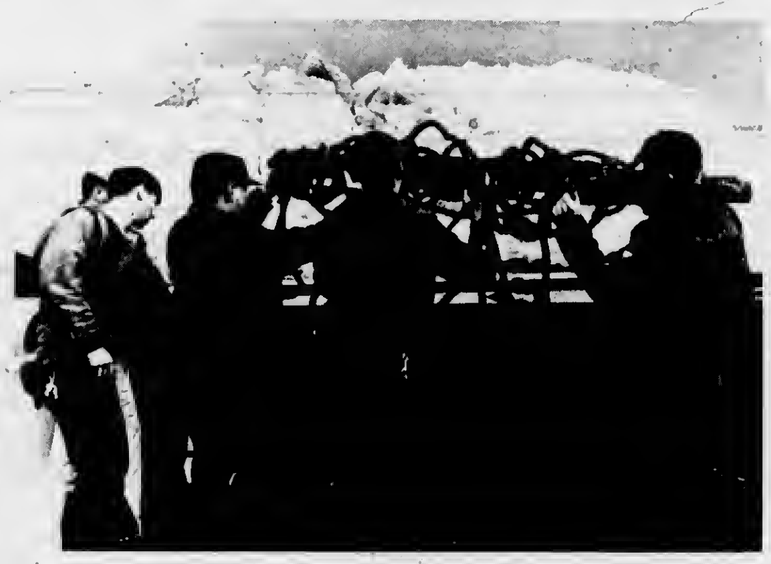

SUNDEW CREWMEN prepare to lower cargo net to aid in rescue effort. Later, a sailor commented: "Everything went exactly like it was supposed to in the drills."

THOROUGHLY CHILLED, victims of the accident are helped out of the cargo boat and hurried below where hot showers were waiting.

the SUBURBANITE a total insurance plan

A *NEW* INSURANCE IDEA!

To Protect Almost Everything You Own

Ask your Farm Bureau Insurance Agent about the **Suburbonite**. He'll tell you how your home, car(s), travel trailer, cottage or cabin and boat — can be protected through one plan and one company.

The Suburbanite will mean cash savings, greater convenience and better service for you and your family. Why not contact your Farm Bureau Insurance Agent? He'll give you all the details.

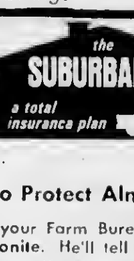

Charles Elzinga
Barnard Rd.
Phone LI 7-9130

NOW NO MEMBERSHIP OR POLICY FEES REQUIRED

COMMUNITY SERVICE INSURANCE FB

Maxbauer's Dairy PRESENTS

This Week in Charlevoix Schools

Friday, March 25.
--FHA Style show "Buttons & Beaus", Elementary gym. 7:30 p.m. FREE

Monday, March 28.
--High School Confraternity classes at St. Mary's School, 7:15 p.m.

Wednesday, March 30.
--Band Parents meeting at Band room, 7:30 p.m.

NORTHERN MICHIGAN MILK "HUB OF HEALTH"

Look for this Seal of Freshness on every carton of Maxbauers Milk

AT YOUR STORE...OR AT YOUR DOOR

Our Milk is Produced and Processed Locally
It's Better . . . Because It's Fresher

Maxbauer's Dairy
Charlevoix Phone LI 7-2441

Breathtaking Values!

NYLON HOSE FIRST QUALITY 3 PR. 97¢

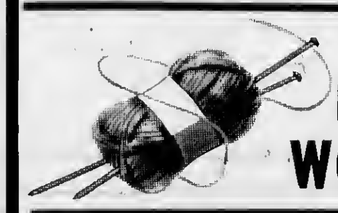

Reg. 1.39 Red Heart KNITTING WORSTED 4 oz. Skein 93¢

ALL OCCASION GREETING CARDS $1.50 Values 47¢ Box

SILECONE IRONING BOARD COVERS WITH PAD 57¢

WELCH'S CHOCOLATE COVERED CHERRIES 10 oz. Box 37¢

PLASTIC COATED PLAYING CARDS 2 DECKS 66¢

ROYAL LATEX PAINT FOR ALL INTERIOR PAINTING JOBS Discount Price $1.99 GAL.

BRACH'S CHOCOLATE COVORED BRIDGE MIX LB. 37¢

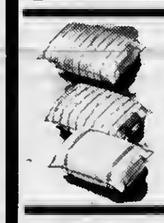

DREAMBOAT BED PILLOWS Cool, Soft Non-Alergic 99¢

SPECIAL VALUE, SAVE 30% 200 LETTER SIZE ENVELOPES 57¢

HOLLYWOOD BRIEF, SIZES 5-6-7 LADIES ACETATE PANTIES LOW, LOW PRICE 25¢

OLESON'S

VARIETY DEPARTMENT STORE

Located In Oleson's Shopping Center. Bridge St. at Antrim St.
Of Charlevoix the Beautiful
Hours: 9 a.m. to 6 p.m. Mon. Thru Sat. Fri. evenings 'til 9 a.m.

...te Shoal Rescue

A NEW INSURANCE IDEA!

...arles Elzinga

COMMUNITY SERVICE INSURANCE

Maxbauer's Dairy PRESENTS

This Week in Charlevoix Schools

NORTHERN MICHIGAN MILK "HUB OF HEALTH"

Look for this Seal of Freshness on every carton of Maxbauers Milk

AT YOUR STORE...OR AT YOUR DOOR

Our Milk is Produced and Processed Locally
It's Better . . . Because It's Fresher

Maxbauer's Dairy

Phone 547-2441

Breathtaking Values!

PAINT $1.98

BED PILLOWS 99¢

ENVELOPES 57¢

LADIES PANTIES 25¢

OLESON'S

VARIETY DEPARTMENT STORE

Of Charlevoix the Beautiful

Garden Club Mulls Nature Trail Idea

The Charlevoix Garden Club held the March meeting at the home of Mrs. John Michael with Mrs. Russell Mieras assisting. Members answered roll call by describing the kinds of food each one is using to feed the wild birds.

The Litterbug Committee reported the poster contest winners in the second grade are: John Peterson, Chris Avery, and Debbie Klooster. The prizes were potted bulbs.

THE CLUB is discussing the possibility of building a nature trail in Charlevoix or neighboring area. The guest speaker, John Hodge, Agent for the Emmet County Cooperative Extension Service, spoke on the subject "Laying a Foundation for a Nature Trail." The purpose of a nature trail is to display nature at its best, to educate both young and old, to increase appreciation of nature.

It was suggested the Club should first decide the kind of nature trail -- one that would appeal primarily to children, or to tourists, or to the local people.

HODGE pointed out various items all nature trails should include, plus optional interests. Various wooded areas in the Charlevoix vicinity were discussed for their advantages and disadvantages. The Club will continue discussion on this subject at the next meeting.

The next meeting will be held at the home of Mrs. Gordon Freedman April 12, with Mrs. Curtis Burlin assisting.

Talk of the Town

Mrs. J. Lawrence Feindt has returned from a weekend trip to Albion. On her return, she was accompanied by her mother, Mrs. Ernest H. Bastian of Albion who will visit here. His mother, Mrs. Clayton Parker, who had spent a week here, returned to Kalamazoo with her.

Ted Tunison has returned to Northern Michigan University in Marquette after spending last week here because of the serious illness of his father, Theodore Tunison Sr., a patient at Little Traverse Hospital. Nancy Hunter of Farmington, who had joined him here, returned to NMU with him.

Mrs. Delbert R. Terrill is a patient at Little Traverse Hospital in Petoskey.

Council Proceedings

March 7, 1966

The Common Council of the City of Charlevoix met on the above date with Mayor Hawley presiding. Ald. present: Whitley, Fochtman, Gill, Hoffmann, Neff and Terrill.

The minutes of the Feb. 21, 1966 meeting were approved as presented to the Council in writing and as recorded on the Minutes Book.

Ald. Terrill offered the following Resolution and moved its adoption, supported by Ald. Fochtman.

RESOLUTION

That the request from the Anchorage, Inc. for a new Entertainment Permit in conjunction with 1965 Resort B Hotel License and Dance Permit, located at 105 Dixon Street, Charlevoix, Michigan be considered for DISapproval.

The Resolution was approved by the following Yea and Nay vote. Yeas: Ald. Whitley, Fochtman, Gill, Hoffmann, Neff and Terrill. Nays: None. Absent: None.

It is the consensus of this legislative body that the application be not recommended for issuance.

Moved by Ald. Neff and supported by Ald. Whitley that the report of the Board of Canvassers for the Primary Election held Feb. 21, 1966 be approved and placed on records of the Council Proceedings.

Motion adopted by the following Yea and Nay vote. Yeas: Ald. Whitley, Fochtman, Gill, Hoffmann, Neff and Terrill. Nays: None. Absent: None.

The Finance Committee having examined bills totaling $56,378.31 find them correct and recommend they be allowed. Moved by Ald. Fochtman and supported by Ald. Neff that the bills be allowed and orders drawn for their amounts. Motion adopted by the following Yea and Nay vote. Yeas: Ald. Whitley, Fochtman, Gill, Hoffmann, Neff and Terrill. Nays: None. Absent: None.

On Motion the Council adjourned

CANVAS OF VOTES

Feb. 22, 1966

REPORT OF THE BOARD OF CANVASSERS

The Board of Canvassers of the City of Charlevoix met on the above date with Hilda Gibson, Joan Grubaugh, Donna Hamilton, Tom LaBlance and the City Clerk, Hugh Mayne.

The Board of Canvassers proceeded pursuant to law to elect as Chairman, Hilda Gibson and as vice - chairman, Donna Hamilton.

There being a quorum of four and The City Clerk, Hugh Mayne present the board proceeded to canvass the vote of the Primary Election held on Feb. 21, 1966, as follows:

The total number of votes cast for the office of Mayor on the Republican Ticket was 960, of which Wm. E. Fochtman received 656, Walter F. Hoffmann received 303 and Ed. Hansen received 1.

William E. Fochtman having received the greatest number of votes cast was declared the Republican nominee for Mayor.

The total number of votes cast for the office of City Clerk on the Republican Ticket was 815, of which Hugh Mayne received 814. Ida Heise received 1 vote.

Hugh Mayne having received the greatest number of votes cast was declared the Republican nominee for the office of City Clerk.

The number of votes cast for the office of City Treasurer on the Republican Ticket was 832, of which Annabelle Cunningham received 832.

Annabelle Cunningham having received the greatest number of votes cast was declared the Republican nominee for the Office of City Treasurer.

The total number of votes cast for the office of First Ward Supervisor on the Republican Ticket was 270, of which Kit Carson received 270.

Kit Carson having received the greatest number of votes cast was declared the Republican nominee for the office of First Ward Supervisor.

The total number of votes cast for the office of First Ward Alderman on the Republican ticket was 315, of which Jack R. Mol received 224, and Claire C. Martin received 91.

Jack R. Mol having received the greatest number of votes cast was declared the Republican nominee for the office of First Ward Alderman.

The total number of votes cast for the office of First Ward Constable on the Republican Ticket was 27, of which Claire Martin received 5, Jack Rader 4, Richard Fochtman 3, Leonard Burns 2, Max Novak 2, John Norton 2, Richard Edwards 2, and 7 others 1 vote each.

No candidate having received 15% of the greatest number of votes cast by such party for office in said Ward as required by law; no one was declared the Republican nominee for the office of First Ward Constable.

The total number of votes cast for the office of Second Ward Supervisor on the Republican ticket was 303, of which Harold M. Totten received 303.

Harold Totten having received the greatest number of votes cast was declared the Republican nominee for the office of Second Ward Supervisor.

The total number of votes cast for the office of Second Ward Alderman on the Republican ticket was 397; of which Nathan Boss received 167, Donald W. Brown received 140, and Robert Lieberman received 90.

Nathan Boss having received the greatest number of votes cast was declared the Republican nominee for the office of Second Ward Alderman.

The total number of votes cast for the office of Second Ward Alderman on the Democratic ticket was 18, of which John Martin received 18.

John Martin having received the largest number of votes cast was declared the Democratic nominee for the office of Second Ward Alderman.

The number of votes cast for the office of Second Ward Constable on the Republican Ticket was none.

The total number of votes cast for the office of Third Ward Supervisor on the Republican Ticket was 193 of which Isaac Lee Moerland received 193.

Isaac Lee Moerland having received the greatest number of votes cast was declared the Republican nominee for the office of Third Ward Supervisor.

The total number of votes cast for the office of Third Ward Alderman on the Republican Ticket was 210, of which Jerome W. Whitley received 210.

Jerome W. Whitley having received the greatest number of votes was declared the Republican nominee for the office of Third Ward Alderman.

The total number of votes cast for the office of Third Ward Constable on the Republican Ticket was 9, of which 9 persons received 1 vote each.

No candidate having received 15% of the greatest number of votes cast by such party for any office in said ward as required by law, no one was declared the Republican nominee for the office of Third Ward Constable.

M. Hilda Gibson, Chairman
Donna Hamilton, Vice-Chairman
Joan Grubaugh
Tom LaBlance

This is the heating element on an electric range. You can set it at high, medium-high, medium, medium-low and low. It takes a while to reach the desired temperature, of course. And quite a while to cool after you turn it off. It's difficult to keep it clean. And it's the most expensive way to cook.

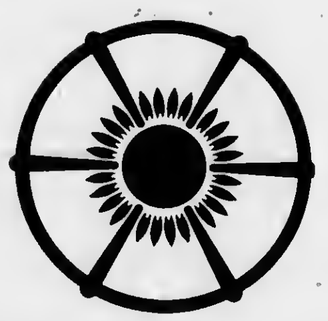

This is the burner on a modern Gas range. It gives you an infinite number of heat settings. Turn it on and immediately you get the exact controlled heat you want. Turn it off and it cools almost at once. You can remove the entire assembly and wash it in your dishpan or dishwasher in a matter of minutes. And it's the least expensive way to cook. See the new Gas ranges at your dealer's or Michigan Consolidated Gas Company showrooms.

And remember: because it's so controllable,
GAS MAKES A GOOD COOK BETTER.

MICHIGAN CONSOLIDATED GAS COMPANY

PUT THESE SPECIALS ON YOUR FAMILY MENU

SAVE MONEY, BY SAVING
GOLD BOND STAMPS

"Look, look, I've filled my book!"
Cried pretty sister Polly,
I'm on my way to the Gold Bond Store
To trade it for a dolly."

WE GIVE GOLD BOND STAMPS WITH EVERY PURCHASE!

CAMPBELL'S TOMATO SOUP
3 10½ Oz. Cans 25¢
With $5 or more purchase

Campbell's VEGETABLE SOUP 7 10½ oz. cans $1

Campbells Cream of Mushroom or CHICKEN NOODLE 6 10½ oz. cans $1

Campbell's TOMATO JUICE 3 1 Qt. 14 oz. $1

Franco-American SPAGHETTI 4 26½ oz. 89¢

Franco American MACARONI & CHEESE 5 15 oz. cans 89¢

Franco America SPAGHETTI 6 15¼ oz. cans 85¢

Franco American SPAGHETTI O'S 7 15 oz. cans $1

MAXWELL HOUSE COFFEE
2 LB. CAN With $10 Purchase $1.19
With $5 or more Purchase 2 Lb. $1.29

PARK LANE VANILLA ICE CREAM
HALF GALLON 39¢ with $5 or more Purchase

WHOLE OR RIB HALF
PORK LOINS lb. 59¢

FARMER PEETS RANCH STYLE
BACON 2 LB. $1.49

ARMOUR STAR Boneless Whole or Shank Half
HAMS LB. 69¢
CENTER SLICES LB. 89¢

Oleson's Home Smoked FRANK In 2 lb. Packages LB. 59¢

Ready to Bake HAM LOAF LB. 69¢

BOOTH'S FISH STEAKS 2 LB. 99¢ Compare at $1.29

OVEN FRESH LUNCH CAKES 10 2 3/4 oz. $1

OVEN FRESH BIG "30" BREAD 1½ lb. Loaf 29¢

MAXBAUERS CHOCOLATE MILK Qt. 19¢

FRESH SIZE No. 7
PINEAPPLE EACH 39¢

With $5 Purchase, Fill A No. 5 Bag with ONIONS 10¢

FRESH ASPARAGUS Lb. 49¢

50 EXTRA GOLD BOND STAMPS
Help Yourself GOLD BOND STAMPS
50 Lb. Bag of 10-6-4
HOMESTEAD FERTILIZER
Offer Good thru March 26, 1966
Good Only at Oleson's Food Store

50 EXTRA GOLD BOND STAMPS
Help Yourself GOLD BOND STAMPS
Six Packages of
ROYAL GELATIN
Offer Good thru March 26, 1966
Good Only at Oleson's Food Store

50 EXTRA GOLD BOND STAMPS
Help Yourself GOLD BOND STAMPS
1 Pkg Herrud's
PARTY ASSORTMENT
Offer Good thru March 26, 1966
Good Only at Oleson's Food Store

50 EXTRA GOLD BOND STAMPS
Help Yourself GOLD BOND STAMPS
2 Pkgs Center Cut
PORK CHOPS
Offer Good thru March 26, 1966
Good Only at Oleson's Food Store

OLESON'S FOOD STORES
of Charlevoix the Beautiful

HOURS:
9 a.m. to 6 p.m. DAILY
9 a.m. to 9 p.m. FRIDAY
CLOSED ALL DAY SUNDAY

3 locations in Traverse City - Downtown Cadillac

You'll Really Like OLESON'S Low, Low Prices Plus Double Free GOLD BOND STAMPS Every Wednesday

COURIER "People - Reacher"

CLASSIFIED ADS WORK WONDERS

PHONE LI7-6558 - ONLY 3¢ Per WORD - DEADLINE 3 P.M. MONDAY

1 Card of Thanks

WE DESIRE To Express to our kind neighbors and thoughtful friends our heartfelt thanks for their many expressions of sympathy. The beautiful floral offerings were especially appreciated, to Rev. Harmon for his comforting words, at the death of our father, Ole Nielsen. Mr. and Mrs. Carl Vincent, Mr. and Mrs. Harold Taber, Mr. and Mrs. Thomas Nielsen, Mr. and Mrs. Ole Nielsen. 3/23x1

4 Special Notices

COURIER Subscribers who mail their newspaper to their friends or relatives are reminded that five-cents postage is required to mail a 10-12 page paper, 6 cents for a 14-page paper and seven cents for a 16 page paper.

Meeting of Charlevoix Alcoholics Anonymous Are Held Each Friday at 8 p.m. at 201 E. Garfield Phone LI 7-9303 for information (A3WTF)

PERSONALIZED STATIONERY, printed announcements, calling cards, programs, tickets, wedding announcements, plain and liturgical, and party items in limited numbers are now available. Stop in and see samples of our quality printing. SACRAMENTINE SISTERS, U.S. 31, Conway, Ph. DI 7-3657. Samples may also be seen at the home of Mrs. C. D. Geiken, Charlevoix, LI 7-6719. (11/10c2--4)

REDUCE SAFE, simple and fast with GoBese tablets. Week's supply only 98¢. Central Drug store. 3/164--4

AUCTION SALE, Friday, March 25, at 212 Mason St., Charlevoix. Complete sell Out! Household goods, 1953 Dodge truck, 1 ton flat bed, Cement mixer (4½ cu. ft:) on trailer with gas engine one year old. Pat Martin, Owner, terms cash. Not responsible for accidents. Jim Brannan, Auctioneer. 3/23/x4-

THE STYLE Beauty Shop located at 106 Park Ave. will reopen for business on Thursday, March 31. Specializing in Styling, permanent waving and tinting. Glenn Krohn, Hair Stylist. Phone LI. 7-6775 or LI. 7-2172. 3/23x2--4

GARAGE SALE, March 26 & 27 at 508 May St. Clothes, portable typewriter, T. V. Battery charger, 14" tires, electric motors, wrenches, lots of toys and other small items. 3/23c4

I WILL NOT be responsible for any debts contracted by anyone other than myself after this date, March 23, 1966. Lorinda Wumack. 3/23c4

5 Automobiles for Sale

1958 BUICK Convertible, all power, new tires in good condition, $225.00. Phone 547-2893 after 6 p.m. 3/23x5

61 CHEVY station wagon, V-8. Automatic transmission. Very Clean. No rust. Reasonable. Telephone 547-2813. 3/23x5

1961 MERCURY Colony Park station wagon with power, V-8 with Cruise a matic, clean, $850.00. Phone LI. 7-9466 after 5 p.m. 3/23x5

5 Automobiles for Sale

1961 CORVAIR. Good condition always had good care, engine in top shape. Owner leaving state. $300 down and take offer of small monthly payments. Ph. LI. 7-9483. 3/23/x5

8 Mobile Homes, Sale

MOBILE HOME, 1964, 10 x 51 feet, gun burner oil furnace, 2 bedrooms, furnished, excellent condition. Call LI. 7-2036 for appointment. 3/16x8

9 Motorcycles, Scooters

MOTO-SKI, 10 hp, 66 model, new in February, used 15 hours, excellent condition, real deal. Phone LI. 7-9612. 3/16x2--9

12 Business Services Offered

FOR SALE, Aluminum combination storm windows and Aluminum siding installed completely on your home. For Free Estimate call or write: Rendle A. Madden Ellsworth, Michigan, Phone LU 8-2333. (10/13tf12)

WE ARE now equipped to give you prompt repair service on industrial and marine engines air tools, air compressors, lift trucks, electrical tools, welding equipment and many other services. For more details, call the FOCHTMAN MOTOR COMPANY, Petoskey, Michigan, Phone 347-2577. (10/6tf12)

EXPERIENCED ACCOUNTANT

IF you can use the services of an experienced ACCOUNTANT full or part time write: Boxholder, P. O. Box 19, Freeland, Michigan 48623 For full particulars. Replies will be kept confidential.

3/9c3--12

13 Building Contracting, Roofing

PARAGON CONTRACTORS Inc. Complete building service. FREE ESTIMATES. Call LI. 7-6446. 1/12tf13

FREE ESTIMATE for reroofing your house. All materials and labor complete. Easy terms. Insured workman. Call or write Rendle A. Madden, Ellsworth, LU. 8-2333. 3/16tf13

26 Help Wanted Female

HELP WANTED. Janitor part time, good working conditions. Equal employee opportunity. Call LI. 7-9432. 3/23x2--27

"A garden is a thing of beauty and a job forever."

Drenth Brothers
Building Contractors
Gravel-Filling
Brickcrete-Bulldozing
LU 8-2277 Ellsworth

DR. H. O. MESSMORE
Osteopathic
Physician and Surgeon
Hours by Appointment
Telephone LI 7-9551
301 Michigan Avenue
Charlevoix, Michigan

PAINTING & WALL PAPERING
Interior and Exterior
Bob Olson
Ph. LI 7-9567 Charlevoix

Licensed Master Plumber
Plumbing and Heating
FRANK NOVOTNY & SONS
105 Clinton LI 7-2641

Shoe Repair
Canvas Shop
Rabach's Sales & Service
RED WING SHOES
Petoskey Ave. LI 7-6791

DR. JOHN PRAY
Veterinarian
Small Animal Hospital
Boarding and Clipping
DI 7-3801 - Petoskey

VOLKSWAGEN
Repair and Inspection
CHARLEVOIX IMPORT SERVICE
Marion Center Rd. - LI 7-8693

LIVINGSTON INSURANCE AGENCY
Archie L. Livingston
Robert B. Livingston
GENERAL INSURANCE
217 Bridge St. LI 7-6594

Insulation - Roofing and Siding Applied
Rabach's Sales & Service
US-31 LI 7-6591
Charlevoix

Expert Piano Tuning and Repairing
LOUISELLE PIANO SERVICE
LI 7-9137

26 Help Wanted Female

HELP WANTED FEMALE

Part time or full time. Press operators. All shifts. Excellent working condition. Fringe benefits. Apply in person. Application over 90 days old must be renewed.

LEXALITE CORPORATION
US 31 N. Charlevoix, Michigan 3/16x2-26

27 Help Wanted Male

WANTED young man for office clerk for construction field office. Apply Mr. Davidson, Canonie Construction Co., Medusa plant site. Will train you. 3/9tf27

MALE HELP wanted. Neat appearing man with pleasant personality for warehouse and delivery work. Good wages and working conditions plus fringe benefits. Apply in person Hess Furniture, Charlevoix. 3/9x3--27

GOOD MECHANIC -- With tools. Plenty of work. Call Hank collect Windsor 6-7840 or Write. M. R. Anderson Co., Pontiac Sales & Service, Traverse City, Michigan. 3/9x3--27

28 Help-Male, Female

HELP WANTED MALE OR FEMALE

Part time janitor or janitress to maintain offices for local manufacturer.

Call 547-2000, Charlevoix.

3/23/x2--28

31 Work Wanted, Male

SEMI-RETIRED single man, 63, non-drinker or smoker, desires work as handyman. Will live in or out. Write Fred Beebe, P.O. Box 626, Elk Rapids, Mich. 49629. 3/23c31

46 Boats and Accessories

Sailboats - Fiberglass Columbia 29 ft, and Sabre on display every Sat. and Sun. 2 to 4 p.m. Bay Harbor Marina, Bay City, Michigan or phone collect, Columbia Sail Boat Sales 517-684-1855 for information and appointment anytime. 3/23x46

Taste for Creole and Cajun dishes has boosted yearly rice consumption in Louisiana to 30 pounds a person, five times the national average.

KEY TO LOTS O LIVIN BUY A HOME FIRST

Lake Charlevoix-Cottage & Bunk House-97.5' frontage-FURNISHED-Incl. dock & boat hoist-Price $10,950

ELLSWORTH - 3 b.r. Home-Built 1959-Ample Closets-½ bsmt.-Oil H. A. Furnace-Attached Garage-Price $10,500-Aprx. ¼ Down-$60.00 Month.

¼ Mile Harwood Lake Frontage-High, Deep & Well wooded-Price $15,000, about ¼ down-

Ellsworth-300' of LAKE FRONTAGE with 3 br Brickcrete cottage-Price $10,500 OR-TWO LOTS, vacant $1850-

CHARLEVOIX-Downtown Shop Bldg.-$6,000 TERMS

CHARLEVOIX-nice 2 b.r. Home-Large lot, Zoned C-1 Price $8,700, 1/3 Down, $70.00 Monthly

For rent. 3 bedroom, 1½ bath home in East Jordan, $95.00 per month.

SCHEID REALTY, INC.
Realtors
1004 Bridge Street
Charlevoix -- Phone LI 7-6606

50 Fuel

SLAB WOOD for sale. As it comes off the Mill. $15.00 per load. Byard Sawmill, M-32, East Jordan. Call LE 6-2657 or if no answer call 582-7097. (17tf50)

53 Household Goods

INFANT'S TRAVEL BED in perfect condition, $5.00. Phone 547-2249 after 4 p.m. or before 11 a.m. 3/16x2--53

KALVINATOR Stove and refrigerator both 1½ years old. Dining set also Misc. items. Can be seen at 111 Michigan Ave., Wednesday through Saturday. 3/23x53

55 Machinery, Industrial Equipment

INSLEY K-12 Crawler crane - 1954. Serial No. K-6828 with 35' boom. Upper assembly rebuilt to 5/8 by Vos Equipment at Grand Rapids. Zero hours on completely rebuilt 6 cylinder Buda gas engine. Extra long and extra wide pads for working soft areas. Used mainly for development of our own waterfront. Have purchased a larger unit and have no further use for this excellent unit. Price at Harbor Springs $4650.00. Walstrum Dock & Dredge Co. Phone 660. Harbor Springs, Michigan. 3/25x55

"FOMCO SEZ"

WHY NOT own your own DEWALT SAW? The new Model R 1100 is a precision tool and is priced at only $129.88. Use our budget plan and your payment is just $10 per month. See it operate at your neighborly FOCHTMAN MOTOR COMPANY STORE. 3/23x55

56 Musical Instruments

RECORDS

In Hi-Fi and Stereo Albums
Plus Old Favorites

Complete Stock at
Edwards' IGA
Charlevoix

59 Clothing For Sale

SKI JACKET, Girls reversible with hood, size 14, worn only twice, $5.00, in perfect condition. Phone 547-2249 before 11 a.m. or after 4 p.m. 3/16x2--59

60 Wanted Misc.

WANTED CRATING bolts, for a limited time we will pay the following prices: 36" -- $11; 38"--$12.; 44"--$12.50 either soft or hard wood. Central Lake Wood Products, Phone KI 4-2273. 2/9x4--60

WANTED several buggy wheels. Call LI. 7-2524. 3/16x60

68 Unfurnished Apartments

UNFURNISHED, UPSTAIRS, 4 room apartment. No children. Phone LI. 7-2208 3/16x3--68

APARTMENT. Unfurnished, 4 room, upper apartment for rent. Couple preferred. 213 Belvedere Ave., Charlevoix. 3/23x3--68

68A Furnished Apartments

ONE ROOM furnished apartment, just redecorated. Call LI. 7-9492. 3/2tf68A

1 BEDROOM, furnished apartment. Call LI. 7-9492. 3/2tf68A

NEWLY DECORATED partly furnished, 1 bedroom apartment for rent call LI. 7-9492. 3/2tf68A

75 Wanted to Rent

WANTED TO rent, Home or cottage in good condition for family of four. 2 to 4 weeks in August. Prefer Lake Charlevoix. Please write G. Gordon, 26470 Wellington Dr., Franklin, Michigan. 3/23c4--75

WANTED year around, ground floor, furnished apartment for elderly lady. Call LE. 6-2533. 3/23x2--75

76 Business Property Sale

SIX MILE LAKE Near East Jordan, Mich. Lake Front. First time offered. Selling because of illness. WATTERS CABIN CAMP, 15 acres of land, about five acres in pine trees. Main house consists of living room with fireplace, formal dining room, two glassed and screened porches, 1½ baths, full basement, automatic oil heat, large utility room. Completely furnished. Large attached two car garage. Five completely furnished modern cabins with hot and cold water, all in a setting of oak and pine trees. 12 metal boats, 1953 Ford station wagon, Two boat houses, one with a 500 gal. minnow tank, 4 outboard motors. Full price $70,000 with 10,000.00 down. Immediate possession. Call or write John H. Baker Realtor 1503 E. Morrell St., Jackson, Mich., ST-20307 Ask for Alive Ochsankehl. 2/23x76

78 Houses for Sale

168 FEET on Petoskey Ave. with summer cottage. A. L. Livingston, Broker. Phone LI 7-6594 or 2372, Charlevoix. (10/20tf78)

79 Lots for Sale

LOTS. 200 ft. lot on Lake Charlevoix at Ironton. Write Box S, Mancelona, Mich. 3/16x2--79

83 Wanted Real Estate

WANTED HOUSE or log cabin in or near Charlevoix, Boyne City or East Jordan on or near Lake or river. Will consider anything close to town. Write: Edgar Malin, 416 Kenilworth Road, Bay Village, Ohio 44140. 3/23/c2--83

"A celebrity is a person who works hard to become well-known and then wears dark glasses to avoid being recognized."

STROUT Realty

78 ACRES-LOVELY FARM HOME. Close to Charlevoix on paved highway. Aluminum siding, nicely decorated, spotless condition. Full basement, 8 rooms, bath, enclosed sunporch and back porch; 1½ stall garage, brooder house, barn and tool shed. Creek runs through valley of woods and cleared land.

LARGE SOUTH SIDE LOT. 90' x 170' with room for YOUR style home! Near St. Mary's and our excellent High School.

A BEAUTY ON MAY STREET-Across from our High School. Living, rec., utility room, 3 bedrooms and full bath. Nicely appointed. 1½ stall garage, tool shed. FHA terms.

WANT LARGER HOMES FOR INCOME! We have homes that will accommodate skiers, vacationers, Medusa's construction men.

IF YOU ENJOY GRACIOUS LIVING with a beautiful view of Round Lake and require four bedrooms plus much living space, this will be of special interest. Exceptionally fine terms.

IF YOU DESIRE A BAR, MOTEL OR OTHER BUSINESS call us! GET ON THE BANDWAGON NOW FOR HOUSING DEVELOPMENTS!

Jane Lee and Don Anders
(616) 547-2971
310 Clinton Street
Charlevoix-The-Beautiful

LEGAL NOTICE

STATE OF MICHIGAN
CIRCUIT COURT
FOR THE COUNTY
OF CHARLEVOIX

BASIL F. HAUSE and HAZEL G. HAUSE, his wife and SALLY S. CLARK and MILDRED C. CURTIS,

Plaintiffs

-vs-

EMMA L. BAHNES, LOUISA M. LEONARD, JULIA M. LEONARD, LILLIAN F. PLATT, HATTIE E. GERMAIN, JEANETTE CLAYPOOL, HARRIET S. STEARNES, NEWTON CLAYPOOL, LOUISA C. LANGTREE, LONA J. TIFFANY, DAVID C. McNAIR, IDA McNAIR, JOHN D. SANDERS, LUNA J. TIFFANY, GEORGE S. BARNES, TALBERT SLENON and KATE SLENON, his wife, W. JOHN WILLIAMS, CLARA DICKINSON, MRS. ALICE SOPER, EMMA J. SLY and BAY SIDE PARK ASSOCIATION, their unknown heirs, devisees, legatees, administrators, fiductaries, successors and assigns,

Defendants.

ORDER TO ANSWER

On the 25th day of February 1966, an action was filed by Basil F. Hause and Hazel G. Hause, his wife, Sally S. Clark and Mildred C. Curtis, as Plaintiffs against Emma L. Barnes, Louisa M. Leonard, Julia M. Leonard, Lillian F. Platt, Hattie S. Germain, Jeanette Claypool, Harriet S. Stearnes, Newton Claypool, Louisa C. Langtree, Lona J. Tiffany, David C. McNair, Ida McNair, John D. Sanders, Luna J. Tiffany, George S. Barnes, Talbert Slenon and Kate Slenon, his wife, W. John Williams, Clara Dickinson, Mrs. Alice Soper, Emma J. Sly and Bay Side Park Association, their unknown heirs, devisees, legatees, administrators, fiduciaries, successors and assigns, as Defendants in this Court to quiet the title of said Plaintiffs to certain real property situated in Section 1, Township 34 North, Range 7 West, Hayes Township, Charlevoix County, Michigan in said Complaint more fully and completely described;

IT IS HEREBY ORDERED that each of the said Defendants as aforesaid shall Answer or take such other action as may be permitted by law on or before the 6th day of April, 1966. Failure to comply with this Order will result in a Judgment by Default against each such Defendant for the relief demanded in the Complaint filed in this Court.

s/ Charles L. Brown
Circuit Judge

Date of Order: February 25, 1966

Nathaniel W. Stroup
Attorney for Plaintiffs
Business Address:
First National Bank Building
Petoskey, Michigan.

Alaska, largest state in the United States, has the smallest capital. Population of Juneau is 7,200.

LEGAL NOTICE

NOTICE OF MORTGAGE SALE ON FORECLOSURE BY ADVERTISEMENT.

NOTICE OF MORTGAGE SALE

Default having been made in the conditions of a certain Mortgage made by Mary A. Addis, a widow and Mary Jane Nessner, a widow, formerly Mary Jane Addis, to The Bellaire State Bank of Bellaire, Michigan, a Michigan Banking Corporation dated the 25th day of May 1961, and recorded in the office of the Register of Deeds for the County of Charlevoix and State of Michigan, on the 6th day of June 1961, in Liber 107 of Mortgages, on page 438 on which Mortgage there is claimed to be due at the date of this notice, for principal and interest, the sum of One Thousand Two Dollars & 65/100 ($1,002.65) Dollars, and the further sum of Seventy-Five Dollars, as Attorneys' fees, making the whole amount claimed to be due at the date of this notice, to-wit, the sum of One Thousand Seventy-Seven & 65/100 ($1,077.65) Dollars, to which amount will be added at the time of sale all taxes and insurance that may be paid by the said Mortgagee ---- between the date of this notice and the time of said sale; and no proceedings at law having been instituted to recover the debt now remaining secured by said Mortgage, or any part thereof, whereby the power of sale contained in said Morigage has become operative;

Now Therefore, Notice is Hereby Given that by virtue of the power of sale contained in said Mortgage and in pursuance of the statute in such case made and provided, the said Mortgage will be foreclosed by a sale of the premises therein described or so much thereof as may be necessary, at public auction, to the highest bidder, at the East front door of the court house in the City of Charlevoix, and County of Charlevoix, Michigan, that being the place for holding the Circuit Court in and for said County, on Tuesday the 24th day of May 1966, at 2 o'clock EST in the afternoon of said day, and said premises will be sold to pay the amount so as aforesaid then due on said Mortgage together with Seven percent Interest, legal costs, Attorneys' fees and also any taxes and insurance that said Mortgagee----does pay on or prior to the date of said sale; which said premises are described in said Mortgage as follows, to-wit: Township of South Arm, County of Charlevoix, and State of Michigan: The Southeast Quarter (SE¼) of the Southwest Quarter (SW¼) in Section 16, Township 32 North, Range 7 West.

BELLAIRE STATE BANK
Mortgagee.
By: H. H. Bechtold, Cashier
Harry T. Cook
Attorney for Mortgagee
Business Address Bellaire, Michigan.
(3/2-12)

LEGAL NOTICE

NOTICE OF PENDENCY OF PETITION TO VACATE PLAT OF BAY SIDE PARK SUMMER RESORT

NOTICE IS HEREBY GIVEN, that an application has been filed by BASIL F. HAUSE, HAZEL G. HAUSE, his wife, MILDRED C. CURTIS and SALLY S. CLARK, as Petitioners, with the Clerk of the Charlevoix Circuit Court and that the same is now pending as Civil Action File No. 329-1, praying for the vacation of Bay Side Park Summer Resort according to the plat thereof recorded March 27, 1889 in Liber 2 of Plats, Page 2, Charlevoix County Records.

The land encompassed in said Plat is described as:

Parts of Government Lots 1 and 2, Section 1, Township 34 North, Range 7 West, Hayes Township, Charlevoix County, Michigan, bounded by a line commencing at a stake (marked initial point on plat) also Witnessed by a Balsam Fir 5 inches S 83° East 52-½ links and a Balsam Fir 5 inches S. 27-½° East 55 links and being 1 rod East of the intersection of the West ¼ ¼ line of said Section 1, with the south shore of Little Traverse Bay; said boundary line running thence South parallel with the North and South ¼ line 13.50 chains to South line of said Section 1 to a point marked Sta. 1 on Plat cedar stake witnessed by 12 inch Beach on line North 7 links, thence East along Section line 50 chains, to cedar stake marked Station 2 on plat witnessed as follows: Beech 12 inches N 65° West 20 links and Beach 14 inches (Government witness trees) thence from Station 2 North 8.70 chains to shore of Little Traverse Bay (marked Station 3) passing sugar 5 inches at 8.01 chains on line; thence Westerly along aforesaid shore to place of commencement. (All line trees being double notched face high and witness trees being single notched at bottom on side facing stake) Said Bay Side Park containing 51.55 acres including 2 rods in width across south side in said highway of 49.05 acres outside of said highway limits.

Said Petition will be brought on for hearing before the Circuit Court for the County of Charlevoix on Wednesday, April 6, 1966 at 10:00 o'clock A.M. or at such time thereafter to which the Court may adjourn said hearing.

This notice is given pursuant to Section 61 of Act 172, P.A. 1929, as amended.

Dated: February 25, 1966

Nathaniel W. Stroup,
Attorney for Petitioners
Business Address:
First National Bank Building
Petoskey, Michigan
(3 9-4)

"Hitting the ceiling is no way to get up in the world."

"The lines actors like best are the ones in front of the box office."

BELDING Real Estate
By the Bridge
"Better Buys By Belding."
Phone LI 7-2981

For Rent
Golfers! Beautiful new modern cottage for twelve, heated and furnished--in sylvan setting--available in June at $200 Week

For Sale
Log home -- near city. Interior - modern and attractive. Kitchen--good counter and cupboards. Living room--hardwood floors, stone fireplace with heatilator. Two bedrooms and tiled bath. Good foundation, concrete basement, coal furnace. Sound roof. Rustic yard. $11,000

Well - cared - for large roomy home located close in to shopping area for large family or room or suite rentals. Convenient, well decorated. Good vacation home for group. 12 bedrooms, 8 baths, large efficient kitchen. Many closets. Exceptionally well-lighted spacious living and dining rooms. Fireplace. Continuously occupied for many years. Reasonable heat and taxes. $25,000

Lucile Cunningham, BROKER

Public To Weigh Deer Woes

TRACK practice is under way after school these mild spring days at Kipke Field. These sprinters are working out under the direction of Coach Del Terrill.

Groups Forming

Details for setting up Citizens' Advisory Committees on Deer to promote greater public participation in Michigan deer management have been announced by the Conservation Department. The Conservation Commission proposed last week that such a program be established.

Following last year's poor deer kill, the department has been pressured by hunters and others into considering changes in the management of Michigan's deer herd which it considers ill - advised. The department apparently feels that getting more people involved in deer management problems will result in a wider understanding of its actions and goals.

* * *

COMMITTEES of 25 will be appointed in each of the eight northern Michigan conservation districts. It was decided not to establish committees in the six southern districts, where deer management problems are different than in the north.

The Legislature will be asked to appoint 10 members of each committee. The other 15 will be named by the Conservation Commission from nominees submitted by clubs, organizations, and individuals.

* * *

ANY CITIZEN of Michigan will be eligible for nomination provided he either hunts deer, lives, or owns property in the district in which he seeks appointment. Individuals may nominate themselves or may be recommended by others.

Nomination forms will be available next week from all Department regional and district headquarters, and from Department offices at Wakefield, Cusino, Sault Ste. Marie, Atlanta, Grayling, Traverse City, Houghton Lake, Baldwin, Allegan, St. Charles, Pte. Mouille, and Detroit.

Supplies also will be sent to a broad list of agencies and organizations known to have an interest in deer.

* * *

MIDNIGHT, March 31, will be the deadline to complete and submit the forms to the Conservation Commission, which will act on committee nominations at its April 7-8 meeting in Lansing.

Organizations from which citizens may be nominated include county boards of supervisors, sportsmen's and conservation clubs, farm and labor groups, affiliations of the tourist and resource-oriented industries, chambers of commerce, and educational institutions.

All appointments will be made for three-year terms running through 1968.

* * *

THOSE NAMED to the committees will be required to take part in orientation and survey work to develop well-informed backgrounds for recommending deer hunting regulations. At the outset, each member must attend an all-day briefing session in his district, covering basic deer biology and management.

For the year, each member must spend three full days becoming oriented and inspecting deer range to be eligible to vote on deer regulations for his district. Because of the short time left before 1966 regulations must be set, only three field trips will be held this year.

To give members a better chance of meeting the requirement of attending at least three field trips each year, six of these look-see tours are scheduled for both 1967 and 1968.

* * *

THIS YEAR'S schedule of committee activities shapes up like this: April 7-8, appointment of committees at Conservation Commission meetin in Lansing; April 11-13, mailing of appointment notifications to committee members; April 23-24, orientation classes and first field trips by committees; May 21, second field trips; June 11-12, third field trips and drafting of hunting recommendations by committees; July 5, forwarding of committee recommendations to Conservation Commission; and July meeting of Conservation Commission (dates not yet set), final action on proposed deer hunting regulations.

Chamber Chat

By ARCHIE DAYTON
Chamber of Commerce Manager

Fc. some time stories have been in circulation concerning the influx of construction workers to be employed on the Medusa project. The farthest out heard so far has been between 500 and 600 men and their families working here for even two years. In order to clear up some of that rumor the Chamber of Commerce has questioned the prime subcontractors with the following results.

There will be in the neighborhood of 400 to 450 construction workers employed for a period of from 3 to 4 months. Some of these are now working. Some are from this area, many more commuting from Cheboygan, Mackinaw City, Alpena etc. When the particular phase of the project that these men are now working on is terminated they will transfer to another phase on the same project.

For example, Ferguson, now employing approximately 80 men will have completed their project and around 70 of the men will move to another job on this project with 10 men being kept on.

A minimum number of key men will be retained. This holds good for other phases of the work. There will probably be 325 employees here for over a year. As stated above the great majority of these workers will be commuting from out of the county. In case of a lack of labor, the Union will supply the men. These men will not be moving here with their families and if not living here in Charlevoix will locate for the time that they work here in Communities within 50 or 60 miles or farther from here. With three shifts working an hour's drive or mere, twice a day is not considered time consuming in this age.

In the case of permanent key personnel who will be transferred from other Medusa holdings to Charlevoix the Chamber of Commerce has requested Medusa for these figures and will publish them.

Talk of the Town

Mr. and Mrs. Ted Browe and three daughters attended the funeral of Mrs. Browe's brother-in-law, Lee Simonds, at Plymouth. Mr. Simonds is a former Central Lake resident.

Students home from Ferris State College after completing their term are Kay Davis, Shirley Gibson, Tom Hawley, John Ochs, Albert Wojan, Lynette Mayne and Ben Cunningham.

James Racignol is home for term break from college at the Soo.

BOWL

FOR FUN AND EXERCISE — PAUL BUNYAN LANES

OPEN BOWLING SCHEDULE
SATURDAY and SUNDAY
Beginning at 1 p.m.
WEEKDAYS: 3 p.m. to 7 p.m.
Wednesoay anu Friday after 9 p.m.

US 31 South of Charlevoix
For Bowling Party Reservations
Phone
LIberty 7-2848

Wednesday

CHURCH LEAGUE
WEDNESDAY
STANDINGS

	W	L
St. Marys No. 1 *	30	t4
St. Marys No. 2	29	19
Episcopal No. 2	26	22
Lutheran	25	23
Episcopal No. 1	25	23
Congregational	19½	28½
St. Marys No. 3 *	18½	25½
Methodist	15	33

*Game to make up

TEAM HIGH SERIES
St. Marys No. 2 2525
Episcopal No. 2 2519
TEAM HIGH GAME
St. Marys No. 2 916
Lutheran 869
INDIVIDUAL HIGH SERIES
Larrie Tuomela 558
Hal Fortrig 554
Robert Ferguson 551
INDIVIDUAL HIGH GAME
Larrie Tuomela 232
Clare Martin 226
Robert Ferguson 222

Thursday

GUTTER GALS
THURSDAY
STANDINGS

	W	L
Fairbanks Bakery	26	14
Cellner Barbers	25	15
Rathburn Printing	22	18
Hess Furniture	21½	18½
Murdicks Candy	19	21
Bellinger Jeweler	17	23
Grey Gables Inn	15	25
Mols Plumbing	14½	25½

TEAM HIGH SERIES
Murdicks 1832
Grey Gables 1695
Rathburns 1694
TEAM HIGH GAME
Murdicks 647
Rathburn 604
INDIVIDUAL HIGH SERIES
Billie Smith 556
Betty Bergmann 526
INDIVIDUAL HIGH GAME
Billie Smith 218
Betty Bergmann 201

INDUSTRIAL LEAGUE
THURSDAY
STANDINGS

	W	L
Freedman Artcraft	31	9
Parsel Olds	27	13
Jerry's Gulf	27	13
American Mold No. 2	20	20
American Mold No. 1	17	23
Kiwanis Club	t5	25
Carey Insurance	12	28
Carey Oil	11	29

TEAM HIGH SERIES
Freedman Artcraft 2825
American Mold No. 2 2665
TEAM HIGH GAME
Freedman Artcraft 1006
American Mold No. 2 938
INDIVIDUAL HIGH SERIES
John Swanson 613
Bob Pearl 583
INDIVIDUAL HIGH GAME
John Swanson 247
Art Hellig 215

SPORTSMAN LEAGUE
THURSDAY
STANDINGS

Airport Inn	22	18
Charx. C. State Bank	22	18
Charx. State Savings Bank	21	19
Paragon Contractors	19	21
Olesons Food Store	18	22
Harbor Hardware	17	23

HIGH INDIVIDUAL SCORES

Stan Fledorek	245	647
Ken Cellner	222	633
John Swanson	224	606
Fritz Puffpaff	225	606
Josse Penn	237	596
Arnie Loper	197	567
Ron Grulke	215	564

Friday

FRIDAY NIGHT LADIES
LEAGUE
FRIDAY
STANDINGS

	W	L
Edwards IGA	28	12
Charlevoix State Savings Bank	25½	14½
Paul Bunyan Lanes	25	15
Thorps Sunoco	18½	21½
Lexalite	18	22
Schroeder Drug	18	22
Capri Motel	14	24
Hoskins	t3	27

TEAM HIGH SERIES
Thorps Sunoco and Paul Bunyan Lanes t801
Lexalite 176t
TEAM HIGH GAME
Lexalite 690
Thorps Sunoco 649
INDIVIDUAL HIGH SERIES
Josphine Bindi 525
Elaine Martin 501
INDIVIDUAL HIGH GAME
Elaine Avery 199
Elaine Martin 191

Sunday

DESI MIXED UP DOUBLES
LEAGUE
SUNDAY
STANDINGS

	W	L
Hal & Lee Forbrig	35½	20½
Ralph & Ceil Doan	32	24
Ken & Myrna Boss	32	24
Sonny & Jean Williams	30	26
Bill & Carol Novotny	29	27
Bob & Shirley Mousseau	28½	27½
Jack & Nora Van Loo	28	28
Ron & Audrey Grulke	28	28
Dick & Betty Donaldson	28	28
Roxie & Fay Van Loo	27½	28½
Ken & Arlene Staley	27	29
Bill & Sandy McClanagham	26	30
Jim & Toni Seidl	26	30
Jack & Joyce Erber	25	31
Jim & Fay Alger	24½	31½
Doug & Judy Ilford	21	35

TEAM HIGH SERIES
Bob & Shirley Mousseau 1010
Ralph & Ceil Doan 976
TEAM HIGH GAME
Jack & Joyce Erber 360
Ken & Myrna Boss 353
INDIVIDUAL HIGH SERIES
MEN
Ken Boss 613
Sonny William 570
WOMEN
Helen Bistol (Sub) 501
Fay Alger 511
INDIVIDUAL HIGHGAME
MEN
Ken Boss 245 235
Sonny Williams 211
WOMEN
Helen Bristol (Sub) 195
Fay Alger 186

Monday

SENIOR LEAGUE
MONDAY
STANDINGS

	W	L
Puffs	33	11
Browe Elect.	30	14
United Farm	30	14
Bartlett Tile	29	15
Erbers	27½	16½
Alum Products	27½	16½
Paul Bunyan Lanes	26	18
Town House	21	23
Air Force	20	24
Paul Reed Inc.	20	24
Hamiltons	19	25
Swansons	18	22
Centrel Drugs	15	29
Neff Brothers	14	30
Kusina	11	33
Coast Guard	8	32

* To be made up

TEAM HIGH SERIES
United Farm 2789
Paul Bunyan Lanes 2782

TEAM HIGH GAME
Paul Bunyan Lanes 971
United Farm 961
INDIVIDUAL HIGH SERIES
Ron Potter 633
John Lignell M. D. 615
Stan Fledorek 612
INDIVIDUAL HIGH GAME
Ron Potter 244 234
Stan Fledorek 232
Fritz Puffpaff 230
Ken Cellner 223

Tuesday

CHARLEVOIX LADIES
LEAGUE
TUESDAY
STANDINGS

	W	L
Staley Grocery	29	t1
Rabach Sales	26	t3
Lieberman's	25	t5
Lake Construction	25	15
Browe Electric	24	16
Gas Heat Installation	24	16
Esme's Grille	23½	16½
Klooster, Inc.	19	2t
Rexall Drug	18½	21½
Erber Oil	18	22
American Mold	18	22
Irv's Lounge	17	23
Argonne	14½	25½
Airport	13	17
Olesons	13	27
Town House	12½	27½

TEAM HIGH SERIES
Lake Construction 2310
Browe Electric 2228
TEAM HIGH GAME
Lake Construction 818
Rexall Drug 773
INDIVIDUAL HIGH SERIES
Mary O'Brien 515
Lorene Goss 512
Lauretta Swanson 510
Jean Fledorek 502
INDIVIDUAL HIGH GAME
Lauretta Swanson 212
Joyce Erber 196

Talk of the Town

Mrs. C. H. Sternberg, Mrs. Clarence F. Rabach, Mrs. Joseph Liston, Mrs. Stanley Fledorek and Mrs. Robert Miller spent the weekend in Kalamazoo where they attended the Michigan State Women's Bowling tournament.

Mr. and Mrs. Anthony Wojan Sr. left Friday to spend some time with his daughter, Mrs. Stella Duberville of Union Lake who is a patient at St. Joseph Hospital in Pontiac.

Mr. and Mrs. Thomas Lakies have returned to Highland Park following a visit with his parents, Mr. and Mrs. Gerald Lakies and with relatives in East Jordan.

Jill Stewart, accompanied by her mother, Mrs. Harry Stewart, left Thursday enroute to Rochester, Minn., where Miss Stewart will enter the Mayo Clinic for observation and treatment.

Mrs. Ray Grunch has returned home from a week's visit with her mother, Mrs. Fanny Severn, of Elston. Mr. Grunch, who had taken her to Elston, earlier, returned there for her.

A family gathering was held recently at the home of Mr. and Mrs. Dale Boss in honor of the birthday anniversary of John E. Boss. Coming for the event were Mr. and Mrs. Boss's son-in-law and daughter, Mr. and Mrs. E. Dale Fall and Miss Joyce Holcomb of Wilmore, Ky., and their sons and daughter-in-law, Mr. and Mrs. Dean Boss and family of Battle Creek and Dwight Boss, a student at Spring Arbor College.

Retired Teachers to Meet April 12

The Michigan Retired Teachers Association will meet in Petoskey Tuesday, April 12, at 1:30 p.m. in the Charles Gray Memorial Building at the waterfront.

All retired public school employes are invited to attend, according to corresponding secretary Grace E. Galmore of East Jordan.

Bill Kusina

We can give immediate delivery on '66 Pontiacs, Cadillacs and Ramblers. Come in and get our deal.

KUSINA
Motors, Inc.
your authorized dealer for
* Cadillac
* Pontiac
* Rambler
Showroom Phone LI 7-6525
Used Car Lot Phone LI 7-2421
Used Car Lot Open Wed. &

Ask The Man from Equitable about an income you can't outlive

A.G. (ART) FRITZ, JR.
Representative
Charlevoix, LI7-9648
The EQUITABLE Life Assurance Society of the United States
NEW YORK, N.Y.

MICHIGAN BOTTLED GAS SERVICE

Fast and Dependable Service

JIM'S GAS SERVICE

Phone LI 7-9290 or LI 7-2902

Jim Elzinga, Owner
We Fill Your Tanks

Any gal who acquires a new mink
Should insure it quick as a wink
For we hate to reveal it
But those who would steal it
Are not all locked in the clink.

* If it's valuable and portable, insure it with

Bridge & Hawley
INSURANCE
CHARLEVOIX COUNTY STATE BANK BLDG.
Charlevoix

representing:
Hartford Fire Insurance Company
of THE HARTFORD Insurance Group, Hartford 15, Conn.

Monsieur Jean Bauchet is an art collector and a connoisseur of fine automobiles. He understands that quiet in a car means quality. After driving a '66 Ford XL, he said, "They would not have to make Paris streets so smooth if all cars rode like this."

Who says a '66 Ford rides quieter than Jean Bauchet's $12,000 Facel Vega?

Jean Bauchet!

Ford's Quiet Man, who recently toured Europe demonstrating the exceptional quality of the '66 Ford to owners of some of the world's most expensive cars, here discusses a '66 Ford XL with Monsieur Bauchet outside of Monsieur Bauchet's Paris home.

"Such smoothness, such silence," says Jean Bauchet. "Your Ford is quieter, M'sieu."

Ford's quiet quality is the result of advanced engineering features like a revolutionary new frame that "tunes out" road vibrations... the strongest body ever on a Ford. But the quiet ride is just one of many reasons why you're ahead in a Ford all the way.

Only Ford in its class offers ▪ Stereo-Sonic Tape Player option that brings you over an hour of uninterrupted music of your choice, on each self-threading, snap-in tape cartridge. ▪ Magic Doorgate for wagons (standard equipment) that opens out like a door and down like a tailgate, depending on whether you are loading kids or cargo ▪ Silent-Flo Ventilation (on 4-door hardtops) that brings in fresh air and gets rid of smoke and stale air with the windows closed. ▪ Even Ford's keys are special—they're double-edged so they lit in locks either side up. Visit your Ford Dealer and test-drive a '66 from Ford. See how many ways Ford can put you ahead in '66.

Ford

You're ahead in a FORD all the way!

ERBER AUTO COMPANY
103 CLINTON CHARLEVOIX

Take your problems to Church this week — *millions leave them there!*

ASSEMBLY OF GOD CHURCH

203 E. Upright St.

Sunday School 10:00 a.m.

Morning Worship 11:00 a.m.

Evening Services 7:30 p.m.

Rev. E. Herberger

BIBLE BAPTIST CHURCH

904 May St.

Morning Worship 11:00 a.m.

Sunday School 10:00 a.m.

Evening Worship 7:30 p.m.

Minister: J. Lugibihl LI 7-9338

BETHANY LUTHERAN CHURCH

1479 Bridge St.

Sunday School 5 P. M.
Worship 6 P. M.

Rev. Richard Noltze, Pastor

THE FIRST BAPTIST CHURCH

206 State St.

Sunday School 10:00 a.m.

Morning Worship 11:00 a.m.

Evening Services 7:30 p.m.

Minister: Jack G. Harris LI 7-9765

CHRIST EPISCOPAL CHURCH

State St. at Clinton

Sunday Services

Holy Communion-8 a.m.

Family Services 10:30 a.m.

The Rev. Alexander Wood LI 7-9406

CHRISTIAN SCIENCE CHURCH

West Clinton St.

Morning Worship 11:00 a.m.

Service First Wednesday of month 8 p.m.

Ask Mother, She Knows

"Mom, where's my skates and marbles?"

"You will find them in the living room, dear, with your school books, and there is also an apple for you to eat at recess."

So it is that mother anticipates the desires and every material need of her children. It was ever thus.

There is another need that mothers, and fathers too, should anticipate and for which they should make preparation. That need is not material but it is paramount, nevertheless. It is training for character. Parents should not overlook the role of the Church in this respect, for it will aid materially in that needed training. Teach the children to appreciate and create in them a desire to attend Church and Sunday School regularly.

Larry's Clark Super 100

US 31 South Charlevoix

Charlevoix Abstract & Engineering Co.
Charlevoix

Charlevoix County State Bank
Charlevoix

The Charlevoix State Savings Bank
Charlevoix

Charlevoix Oil Co.
Citgo Products
Charlevoix LI 7-6581

Erber Oil Co.
Sinclair Products
Charlevoix Petoskey Gaylord

Jim Fiedler Residential Builder
309 E. Dixon, Phone 547-9750

Gill's Appliance
Philco-Zenith Service
214 Bridge St., Charlevoix

Helene's Beauty Shoppe
102 Park Ave., LI 7-2261

Hess Furniture Co.
See Hess and Buy for Less!
Charlevoix

Juillerets Coffee Cup
U.S. 31 South LI 7-9325

Kit Carson Lumber Co.
S. Bridge St., Charlevoix

The Will - Flow Corp.
Petoskey Rd. Charlevoix

Lake Construction Co.
General Contractors
Charlevoix LI 7-2531

Larry's Clark Super 100
US 31 South Charlevoix

Novotny Plumbing and Heating Co.
Licensed Master Plumbers
LI 7-2641 Charlevoix

Paul—Reed Inc.
Petoskey Rd. Charlevoix

Rabach Shoe Shop
Men's and Boys' work and Dress Shoes
Petoskey Ave. Charlevoix

Top O Michigan Rural Electric
Boyne City

Robt. W. Winchester
Charlevoix

COMMUNITY REFORMED CHURCH OF CHARLEVOIX

Petoskey Ave. at Meech St.

Sunday School 10:00 a.m.

Morning Worship 11:00 a.m.

Minister: Charles A. Stoppels LI 7-2509

Evening Worship 7:45

COMMUNITY CHURCH OF GOD

202 W. Hurlbut

Sunday School 10:00 a.m.

Morning Worship 11:00 a.m.

Evening Worship 7:30 p.m.

Minister: G. L. Majors LI 7-2875

FIRST CONGREGATIONAL CHURCH

Park and State St.

Sunday School 9:45 a.m.

Morning Worship 11:00 a.m.

Minister: Lawrence E. Tenhopen
Phone LI 7-9122
Minister Emeritus: H. E. Kohn

FIRST METHODIST CHURCH

106 State Street

Sunday School 9:45 a.m.

Morning Worship 11:00 a.m.

Minister: Leona M. Winegarden LI 7-2654

ST. MARY'S ROMAN CATHOLIC CHURCH

1000 Bridge St.

Sunday Mass: 8:30 - 10:30

Confession Saturday 4:30 to 5:30 and 7 to 8 p.m.

Priest: E. F. Denay LI 7-6652

With the hope that it will, in some measure, foster and help sustain that which is good in family and community life, this feature is sponsored by the business firms and organizations whose names appear in the adjoining columns.

Ironton

By Mrs. Ross Alexander
LI 7-2037

Linda Williams returned home Sunday, after being a surgical patient in the Charlevoix Hospital. We extend her our very best wishes for a speedy recovery.

Glenda Knudson, a student in Muskegon is spending this weekend with her parents, Mr. and Mrs. Douglas Knudson.

Mrs. Evelyn Vanderwall has returned home after her vacation, with her daughter, Carolyn, in Ann Arbor and Porto Rico.

All the local friends and neighbors of Mr. and Mrs. Robert Wilson were sorry to hear of Mr. Wilson's sudden heart attack, which has him confined in the hospital in Phoenix, Ariz., where they were vacationing. We extend to them the very best wishes of our community.

Mr. and Mrs. Merle Scott are on a vacation to southern Michigan and other interesting places. Evelyn Johnson is taking care of their business.

Madame Chevy Sevcik returned home this Monday after being a patient the past ten days in Little Traverse Hospital in Petoskey.

We received a letter last week from Roy and Minnie Meyers, who are enjoying the weather and places of interest in Florida. They visited recently with Mrs. Lottie Williams in St. Petersburg, Joe and Edna Howe in Tarpon Springs, Ray and Alice Williams in Stuart, and Albert and Ida Edwards in Clearwater, also Ira and Dorthy Boyer on Marco Island. They plan to be home next month.

Mr. and Mrs. Earl Kroll and family were dinner guests Saturday evening at the home of Mr. and Mrs. George Bergman at Pickerel Lake.

Mr. and Mrs. Wm. Crowe, Mr. and Mrs. Glen Williams, and Mr. and Mrs. Ole Neilsen were guests Saturday evening at the home of Tom and Mary Neilsen. The occasion being Mary's birthday.

Lorena Beene watched a deer eating it's breakfast in the lot across from their home, which is right in the middle of our little city, last Friday morning.

Children who came for the burial services for Ole Neilsen Sr. Tuesday were Mr. and Mrs. Harold Tabor from Bradenten, Fla., Mr. and Mrs. Carl Vincent from Charleston, S. C., and grandchildren, Mrs. Gilbert Rhoades from Cleveland Ohio, Terry Neilsen from Kalamazoo and Mr. and Mrs. Bruce Taber and two children from St. Johns, Mich.

Mr. and Mrs. Byron Stockwell were guests Sunday afternoon at the Ross Alexander home.

Mr. and Mrs. Smith

Attend Meeting

Mr. and Mrs. Thomas G. Smith, 320 Trent Street, Boyne City, attended a three-day convention for State Farm Insurance agents at the Americana Hotel in New York City last week.

In a series of meetings and panel discussions, more than 2,500 agents, managers and wives from sixteen states were briefed on company plans and current operating results.

Among convention highlights were award ceremonies for those with exceptional insurance production, an address by President Edward B. Rust and a banquet.

Barnard

Mrs. Josper Worner
Phone LI 7-2025

Barnard Farm Bureau will meet March 23rd (tonight) with Mr. and Mrs. John E. Boss in Charlevoix.

Neighbors extend deepest sympathy to Mrs. Henry Stephan in the loss of her husband, Henry, who passed away March 20.

Mr. and Mrs. Mark Walvoord were Sunday dinner guests with the Lawrence Boss family.

Mr. and Mrs. Jasper Warner were Sunday evening guests of Mr. and Mrs. Emil Chvatil and helped Mrs. Chvatil celebrate her birthday.

Mrs. Hiram Potter spent Sunday with the Garrett Potters.

Mr. and Mrs. John Wieland attended the annual Michigan Milk Producers meeting in Lansing, Monday and Tuesday.

Mr. and Mrs. Carlton Smith were in Lansing on Friday. Their sons, Mick and Don of MSU returned home with them for spring recess.

Mr. and Mrs. Harold Glidden of Alba were recent dinner guests of Mr. and Mrs. John Wieland.

Weekend guests with Mrs. Arthur Stoel and Betty were Mr. and Mrs. Paul Foster and family of Kalkaska and Miss Shirley Stoel of C.M.U., Mt. Pleasant.

Ben Cunningham of Ferris Institute, Big Rapids, is spending spring recess with his parents, Mr. and Mrs. Ray Cunningham.

Many friends will remember my mother, Mrs. Clyde Smith, wrote a book of poems called "Homespun Verses published in 1954. Recently a friend asked "Why don't you run one of her poems in your column now and then?" So here is one written during World War II but still holds true today.

ONWARD, AMERICA
By Mrs. Clyde Smith

Onward, America! Grand land of mine!
Keep our fair heritage strong pure and fine.
In this hour of crisis, greed, distrust and doubt,
Banish these evils, put fear to rout.

Onward, America! Stand for the right.
Go forth with courage, spreading the light.
Keep this thy watchword: "In God is our trust,"
'Gainst sin and injustice, do battle we must.

Onward, America! Fight for world peace.
May thy best influence swiftly increase.
Working together may all the world know,
The peace that the angels foretold long ago.

Onward, America! Keep God as they Guide.
With Him as our Leader, no woes can betide.
So onward, go onward, dear land of mine,
Keep our loved country strong, pure and fine.

Talk of the Town

Mr. and Mrs. Don Carey and family and Dr. and Mrs. Robert Tollas and family have returned from Lansing where they attended the State Basketball finals.

Mrs. C. S. Webster of East Lansing is visiting at the home of her sister, Mrs. Angus L. Fochtman, during the spring recess at Michigan State University where she is a fraternity house mother.

Charles Svoboda, a student at Howe Military School, is spending a nine-day spring vacation with his parents, Mr. and Mrs. Charles Svoboda. Mrs. Svoboda who had been in Kalamazoo for the state women's bowling tournaments remained for a visit with relatives and brought him home Friday.

Ten teams of the Women's Bowling League at the Paul Bunyan Lanes were in Kalamazoo over the weekend where they participated in the Women's State Bowling tournament. The teams were Browe Electric, Rexall Drug, Erber Oil, Hoskins, Paul Bunyan Lanes, Klooster's, Irv's Cocktail Lounge, Esme's Grills, Staley's Grocery and Rabach's.

Mr. and Mrs. John Wieland left Monday for Lansing where they plan to attend the 50th annual meeting of the Michigan Milk Producers Association.

Mr. and Mrs. John E. Boss returned Sunday from a weekend trip to southern Michigan where they visited in Alma with her brother and sister-in-law, Mr. and Mrs. Galo Chew. Mr. Boss and Mrs. Chew attended the State Basketball Tournament in East Lansing. Enroute home they visited in Flint with another brother and sister - in - law, Mr. and Mrs. Milo Chew and in Bay City with her father and sister, M. K. Chew and Miss Alice Chew.

Hayes BayShore

Mrs. Thomas Moxwell
Phone LI 7-2119

Mr. and Mrs. Gary Zipp are the parents of a son "Daniel Richard", weighing eight pounds and nine ounces, born March 8, at Lockwood-MacDonald Hospital.

The Good Neighbors Club of Bay Shore met at the home of Mrs. Bruce Muscott, Monday at 1 p.m. for a pot-luck lunch to celebrate St. Patrick's Day. Ten members and one guest were present.

Each lady brought to the meeting "Easter Bonnets" made at home from many articles found around the house, They used cottage cheese boxes, pie plates, wicker baskets, trimming them with silver steel pot cleaners, Christmas paper, small fruits and artificial flowers. A secret ballot was taken and prizes were given for the most clever ideas for hats. Mrs. James Johnson won 1st prize, Mrs. Jake Deschermeier Sr. 2nd prize, and Mrs. John Beck, 3rd prize. Booby prize to Mrs. Ray Grein of Fife Lake, the guest, and mother of Mrs. Charles Kellogg.

The door prizes were won by Mrs. George Golke and Mrs. John Beck.

Others present were Mrs. Louis Price, Mrs. Clifford Yahr, Mrs. Andrew Anderson, Mrs. Merle Hand of Vanderbilt and Mrs. Albert Anderson.

In April the club will meet with Mrs. James Johnson.

Mrs. Willis Kelser and Morgan visited her parents, Mr. and Mrs. Ervy May at Alanson, on Thursday.

The Annual Extension Service St. Patrick's Day Party was held at the Community Church of God Fellowship Hall, in Charlevoix, last Thursday at 12:30. A pot-luck dinner was served to the 75 women attending, from Emmet and Charlevoix County Extension Clubs. Mrs. Emma Reinbold, Extension Home Economist introduced the guest speaker, Mrs. Jerry Sherwood, of Petoskey, speaking on "Fashion on a Shoestring".

Attending from the Burgess Extension Club were Mrs. Robert Straw, Charlevoix County Home Extension Chairman, Mrs. Peter Winnick, Mrs. Karl Purdy, Mrs. Bob White, Sr., Mrs. Floyd Baker, Mrs. Grant Furgeson, Sr., Mrs. George Golke of Bay Shore, Mrs. Steve Paterka and Mrs. Martha Paterka.

On the last day of winter (Sunday) we saw our first robin in an apple tree, so we hope that Spring is just around the corner, and we will be having some nice warm weather.

Costume Party

Tramp costumes will be the order of the day when Military Wives meet at the Children's Center, 201 E. Garfield, March 23 at 8 p.m.

Spring Jamboree Of Better Used Cars

1963 Ford Galaxie 4 Dr. V8 with Stan. Trans. $1350.00

1962 Pontiac Catalina 4 Dr. Power Steering & Brakes V8 with Auto Trans. 1495.00

1962 Plymouth 4 Door 6 cyl. with Auto. Trans. 1095.00

1961 Dodge 2 Door, 6 cyl. with Stan. Trans. 795.00

1961 Ford 2 Door Power-Stecring & Brakes - V8 with Auto. Trans. 795.00

1960 Dodge 2 Door Hardtop 6 cyl. with Auto. Trans. 795.00

1960 Pontiac Catalina 4 Door V8 with Auto. Trans. 795.00

1960 Volkswagen Bus, motor completely over hauled. 1050.00

1961 Chevrolet 3/4 Ton Pick-up 4 spd. Trans - Positive Traction. 1195.00

BROWN MOTORS INC
CHARLEVOIX
Phone LI-76561

GOOD SERVICE
IS OUR BYWORD

Brown Motors wishes to announce that Mr. Theodore "Bud Heeres has been appointed Service Manager of the Charlevoix Dodge dealership. "Bud" cordially invites all of our old and new customers to stop in for any and all services your car might require.

BROWN MOTORS, INC
Bridge St. Charlevoix

Take A Second Look At Those Dust Covered Articles In Your Garage And Attic

WE CAN PROBABLY SHOW YOU HOW TO TURN THEM INTO COLD, HARD CASH... FAST!

HERE'S HOW:

1. Make a list of all your seldom-used articles that are collecting dust in the dark corners of your garage and attic. Your trash could be a sought after treasure to others.

2. Decide on a fair value for the items on your list. You should determine this by the condition, new value and age. Also add to your list all vital information such as sizes, model numbers colors etc.

3. Pick up your telephone and call the Courier LI 7-6558. Ask for the "People-Reacher" Want ad desk. A friendly AD-visor will help you write your ad from the information on your list.

IF YOU HAVE MORE THAN ONE ITEM FOR SALE, CLIP THIS VALUABLE COUPON, WE'LL RUN YOUR SECOND AD FREE!

VALUABLE COUPON
75¢ SPRING CLEANING SPECIAL 75¢

This coupon is good for one (25 word) classified ad, with the purchase of one ad at the regular price of 3¢ per word. To validate coupon just sign and mail with payment.

NAME----------
VOID AFTER MAY 1, 1966

ONE AD FREE WITH COUPON

CHARLEVOIX the Beautiful COURIER
CHARLEVOIX COUNTY'S LARGEST NEWSPAPER
PHONE LI 7-6558
111 BRIDGE ST. CHARLEVOIX

Lineman Course Is Completed by Pvt. Simpson

Pvt. William R. Simpson, son of Mr. and Mrs. Clifford J. Simpson, 104 W. Lincoln, Charlevoix, completed a lineman course at the Army Southeastern Signal School, Fort Gordon, Ga., March 11.

During his six weeks of training, Simpson learned to lay and maintain open wire, lead and rubber-covered cable, and field communications wire.

The 19-year-old soldier entered the Army in October 1965 and completed basic combat training at Fort Knox, Ky.

He is a 1965 graduate of Charlevoix High School.

Cancer Society Plans Crusade

The American Cancer Society of Charlevoix County met at the Hotel Djiworth in Boyne City March 14 to organize the Crusade in April.

Crusade chairmen are Mrs. Carolyn Rader and Mrs. Millie Mason for Charlevoix; Mrs. Gen Varnum for Boyne City; and Mrs. Ann Hite and Betty Boswell for East Jordan.

• • •

AT THE MEETING nurses Thelma Behling of Boyne City and Betty Robertson of East Jordan discussed plans for awarding a nursing scholarship.

Dr. A. F. Litzenburger reported that 900 women in Emmet and Charlevoix counties took advantage of the Pap smear test program for cervical cancer.

Hey, Kids!

MINIATURE BIRD KITS!

ONLY 10¢

The fastest-growing hobby in town! Hand-colored, true-to-life models. Only six plastic pieces to snap together. Choice of 36 favorite American birds. The cost: only ten cents every time your Mom or Dad buys 8 gallons of Leonard's new DEET POWER gasoline. Show them this ad so they can bring you in and have you start your collection today!

LEONARD

You can depend on Leonard!

"We try harder to serve you better!"

CAREY Oil Company

Phone LI 7-2511

1102 S. Bridge

Watch Mort Neff on Leonard's "Michigan Outdoors" TV show every Thursday evening

ONLY KROGER GIVES YOU Low Prices Plus TOP VALUE Stamps

Redeem Coupons From This ad for up to 950 TV Stamps

We Reserve The Right To Limit Quantities
Copyright The Kroger Co. 1966

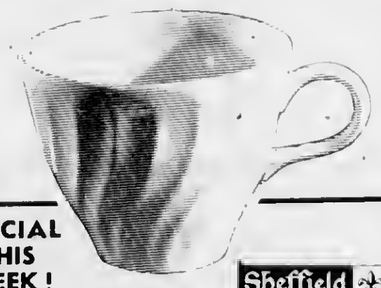

SPECIAL THIS WEEK! Sheffield
COFFEE CUP only **19¢**
Each week a piece of Sheffield Dinnerware will be featured for just 19¢ for each $5 in grocery purchases you are entitled to one piece at this low price. There's no limit with a $10 purchase you can get two pieces and so on
WITH EACH $5 PURCHASE

GENUINE SHEFFIELD OVAL
VEGETABLE BOWL ea. **99¢**

FRES-SHORE SEAFOOD		
BREADED SHRIMP	10-oz wt pkg	69¢
FISH STICKS	1½ lb pkg	99¢
PERCH FILLETS	1 lb pkg	49¢
Cod or Perch Steaks	12-oz wt pkg	49¢
HADDOCK STEAKS	12-oz wt pkg	49¢
BACON SALE		
Kwick Krisp Bacon	12-oz wt pkg	69¢
Kwick Krisp Bacon	1 lb pkg	89¢
Kwick Krisp Bacon	2-lb pkg	$1.75
Serve N' Save Bacon	1-lb pkg	79¢
BONELESS BEEF		
CHUCK ROAST	lb	69¢
BOSTON ROLLED ROAST	lb	95¢
TOP ROUND STEAK	lb	$1.09
CUBE STEAK	lb	$1.19
KANSAS CITY STEAK	lb	$1.69

U.S. CHOICE KROGER TENDERAY BEEF
U.S. CHOICE TENDERAY
CHUCK ROAST lb. **49¢**

FRESH PICNIC **Pork Roast** lb. **49¢**
Swift's Premium **SLICED BACON** 1-lb pkg **99¢**
Booth Frozen **FISH STEAKS** 2 lb pkg **$1.29**
Booth Ready to Cook **SCALLOPS** 12 oz wt pkg **79¢**
Tenderay Arm or English **CHUCK ROAST** lb **69¢**
U.S. Choice Tenderay **Chuck Steak** lb **59¢**
Tenderay Arm Cut **SWISS STEAK** lb **79¢**

VALUABLE COUPON
All Flavors Country Club ICE CREAM ½ gal. ctn. 39¢
Limit 1 with a $5 or more purchase (excluding beer, wine or tobacco)
Redeem at Kroger thru Sat. March 26, 1966
G-5

COUNTRY CLUB **ICE CREAM** half gallon **39¢** with coupon & a $5 or more purchase

KROGER BAKED LARGE **Angel Food Cake** 1-lb. EACH **29¢**

Vac-Pac Kroger **COFFEE** 3 lb. can **$1.99** with coupon & a $5 or more purchase

VALUABLE COUPON
Voc Pac KROGER COFFEE 3-lb. can $1.99
limit 1 with a $5 or more purchase excluding beer, wine or tobacco
Redeem at Kroger thru Sat. March 26, 1966
G-11

DOUBLE STAMPS EVERY WEDNESDAY

STORE HOURS:
MON. thru SAT. 9 a.m. to 6 p.m
FRIDAY 9 a.m. to 9 p.m.

JONATHAN or MACINTOSH **APPLES** 3 lbs. **39¢**

U. S. No. 1 VINE RIPE **Tomatoes** lb. **19¢**

DOUBLE BREASTED or 3-LEGGED FRYERS lb. **39¢**
FRESH ROASTING CHICKENS lb. **39¢**
FULL SHANK HALF **Smoked Hams** lb. **57¢**
Silver Platter Pork
QUARTER SLICED **PORK LOIN** lb. **79¢**

Beef or Chicken–11-oz wt
Banquet Dinners 3 pkgs $1
Spotlight–14-oz wt.
Instant Coffee jar $1.29
North Bay
Pink Salmon 1-lb can 59¢
Kraft's–2-lb
Velveeta Spread pkg 89¢
Fancy–7-oz wt.
Empress Tuna 3 cans $1
Ketchup Lovers Size–1-lb. 10-oz.
Heinz Ketchup btl. 39¢

Grade A Medium **FRESH EGGS** dozen **49¢**
Kroger Sandwich 1¼-lb. or **RYE BREAD** 4 1-lb. loaves **88¢**
Borden's **COTTAGE CHEESE** 1-lb. ctn. **19¢**

Swansoft (500) 2 ply sheets
BATHROOM TISSUE 10 rolls $1
Fleece (650) 1 ply sheets
BATHROOM TISSUE 12 rolls 79¢
125 9 x 11 sheets
SWANSOFT TOWELS 3 2 roll pkgs. $1
Jumbo Roll
SWANSOFT TOWELS 4 rolls $1

88 SIZE SUNKIST NAVEL **Oranges** doz. **69¢**
Glendale Park **GRASS SEED** 5-lb bag $1.99
Red Ripe **WATERMELONS** each 99¢
Radishes, Slaw Salad, Peppers or **GREEN ONIONS** each 10¢
Head Lettuce or **CELERY** each 19¢

Pioneer Brand **Bleach** gal. **29¢**

50 TOP VALUE STAMPS WITH THIS COUPON ON the purchase of 3-lbs or more **HAMBURGER** Redeem at Kroger thru Sat., March 26, 1966 M-1

50 TOP VALUE STAMPS WITH THIS COUPON ON the purchase of any Boneless **TENDERAY STEAK or ROAST** Sat., March 26, 1966 Redeem at Kroger thru M-2

50 TOP VALUE STAMPS WITH THIS COUPON ON the purchase of 3 or more pkgs. of **FROZEN SEAFOOD** Redeem at Kroger thru Sat., March 26, 1966. M-3

25 TOP VALUE STAMPS WITH THIS COUPON ON the purchase of any pkg. of **GORDON'S PORK SAUSAGE** Redeem at Kroger thru Sat., March 26, 1966 M-4

25 TOP VALUE STAMPS WITH THIS COUPON ON the purchase of 1-lb. pkg. of Frozen **FAMILY BEEF STEAKS** Redeem at Kroger thru Sat., March 26, 1966 M-5

50 TOP VALUE STAMPS WITH THIS COUPON ON the purchase of 2 pkgs of **COUNTRY OVEN COOKIES** Redeem at Kroger thru Sat., March 26, 1966 G-6

50 TOP VALUE STAMPS WITH THIS COUPON ON the purchase of any two pint btls of **KROGER DRESSINGS** Redeem at Kroger thru Sat., March 26, 1966. G-7

50 TOP VALUE STAMPS WITH THIS COUPON ON the purchase of a Kroger Baked Strawberry or Apricot **KING SIZE COFFEE CAKE** Redeem at Kroger thru Sat., March 26, 1966 G-8

25 TOP VALUE STAMPS WITH THIS COUPON ON the purchase of 1-lb. or more **COLBY CHEESE** Redeem at Kroger thru Sat., March 26, 1966 G-9

50 TOP VALUE STAMPS WITH THIS COUPON ON the purchase of any Rainbow pkg. of **MIXED FRUIT or SALAD ITEMS** Redeem at Kroger thru Sat. March 26 1966 P-21

50 TOP VALUE STAMPS WITH THIS COUPON ON the purchase of 2-lbs. or more of **DEL MONTE PRUNES** Redeem at Kroger thru Sat., March 26, 1966 P-19

50 TOP VALUE STAMPS WITH THIS COUPON ON the purchase of 2 gals or 3 qts of **FRESH ORANGE JUICE** Redeem at Kroger thru Sat. March 26 1966 P-17

50 TOP VALUE STAMPS WITH THIS COUPON ON the purchase of a 2-lb bag **POPCORN** Redeem at Kroger thru Sat. March 26 1966 P-15

50 TOP VALUE STAMPS WITH THIS COUPON ON the purchase of **ARMSTRONG MARK REMOVER** Redeem at Kroger thru Sat., March 26, 1966 G-13

50 TOP VALUE STAMPS WITH THIS COUPON ON the purchase of any two cans of **CHUN KING FOODS** Redeem at Kroger thru Sat., March 26, 1966 G-10

50 TOP VALUE STAMPS WITH THIS COUPON ON the purchase of 2 half gal btls of **TROPICALO DRINKS or CIDER** Redeem at Kroger thru Sat. March 26 1966 P-20

50 TOP VALUE STAMPS WITH THIS COUPON ON the purchase of any bag of **WILD BIRD SEED** Redeem at Kroger thru Sat. March 26 1966 P-18

50 TOP VALUE STAMPS WITH THIS COUPON ON the purchase of 2 gals or 3 qts of **PEANUTS** Redeem at Kroger thru Sat. March 26 1966 P-16

50 TOP VALUE STAMPS WITH THIS COUPON ON the purchase of any can of Armstrong **ONE STEP FLOOR CARE** Redeem at Kroger thru Sat. March 26 1966 G-12

50 TOP VALUE STAMPS WITH THIS COUPON ON the purchase of a 1-pt 6-oz can of **Armstrong Wood Floor Care** Redeem at Kroger thru Sat. March 26 1966 G-14

25 TOP VALUE STAMPS WITH THIS COUPON ON the purchase of a pkg. of **APPIAN WAY PIZZA MIX** Redeem at Kroger thru Sat., March 26 1966 G-11

Talk of the Town

An alumni Banquet for students and former teachers of the past 10 years will be sponsored by the Ellsworth Community School seniors on April 9, 1966, in the gym of the Ellsworth Community School. Letters are being sent out to all former teachers and students.

NOTICE
PEAINE TOWNSHIP
ANNUAL MEETING

The annual meeting for Peaine township will be held Saturday, April 2, 1966 at 2 p.m. at the Medical Center.

The meeting will be held as required by Law, for the presentation of the pruposed budget, which is available at the office of the township clerk fur public inspection, and for any other business that should be brought before this meeting.

Township Clerk
Peaine Township

NOTICE
ST. JAMES TOWNSHIP
ANNUAL MEETING

The annual meeting for St. James township will be held Saturday, April 2, 1966 at 7:30 p.m. at the Medical Center.

The meeting will be held as required by law, for the presentation of the proposed budget, which is available at the office of the township clerk for public inspection, and for any other business that should be brought before this meeting.

Township Clerk
St. James Township

NOTICE OF
ANNUAL MEETING
TOWNSHIP OF HAYES

Qualified Voters of Hayes Township. The Regular Annual Meeting and Budget hearing will be held in the Hayes Township Hall the evening of April 2, 1966 at 8 o'clock P.M.
The meeting will be held as required by law, for the presentation of the proposed budget also presentation of annual Treasurer's report and for any other business that should be brought before this meeting.

Frank W. Burnett
Clerk
3/23x2

NOTICE
NORWOOD TOWNSHIP
ANNUAL MEETING

The annual meeting for Norwood Township will be held Saturday, April 2 at 8 p.m. in the Norwood Township Hall. The meeting will be held as required by law, for the presentation of the proposed budget, extension of sewage problem, proposed road program and for any other business that should be brought before the meeting.

William Parsons
Township Clerk
3/23x2

NOTICE
EVELINE TOWNSHIP
ANNUAL MEETING

The annual meeting for Eveline township will be held Saturday, April 2, 1966 at 8 p.m. in the Eveline Town Hall.
The meeting will be held as required by law, for the presentation of the proposed budget, and for any other business that should be brought before this meeting.

Walter Kemp
Township Clerk
Eveline Township

WAGONS CARRYING sap tanks rumble through the city several times a day enroute to the Kiwanis Club "sugar shack" on North Point. There are always plenty of kids around ready to carry pails.

AND THERE'S always a reward at the end of the line in the form of a cup of hot syrup, fresh from the steaming tank. From left are Paul Erber, Shelly Szudzik, Mike Smith and Mary Smith. Smiles prove sugaring isn't all hard work.

Cage Tourneys At Grade School

Basketball tournaments are underway at the Elementary School.

Monday, Mrs. Jack Meier's fifth graders played Mrs. Helen Richards' fifth graders and Condit Drury's "A" team of sixth graders played Larrie Tuomela's "B" team of sixth graders.

TUESDAY, Mrs. Joyce Ripkema's fifth graders were to play Mrs. Blanche Paul's fourth graders, and Miss Betty Brooks' third graders were to play Mrs. Jeannette Novotny's third graders.

Today, Miss May Gallagher's and Mrs. Carolyn Klooster's fourth graders will play, along with Tuomela's "A" team and Drury's "B" team.

Playoffs among the winning teams start Thursday.

CHIEF COOK at the sugar shack is Kit Carson who has had long experience making syrup. He says this year's sap is particularly rich, with 27 gallons of sap producing one gallon of syrup. Normally it takes 35. Kiwanis equipment produces 10 gallons of syrup an hour.

NOTICE
CHARLEVOIX TOWNSHIP
ANNUAL MEETING

The annual meeting for Charlevoix Township will be held Saturday, April 2 at 8 p.m. in the Charlevoix Township Hall. The meeting will be held as required by law, for the presentation of the proposed budget.

Joan Y. Blanchard
Township Clerk

NOTICE
MARION TOWNSHIP
ANNUAL MEETING

The annual meeting for Marion Township will be held Saturday, April 2, 1966 at 8 p.m. in the Marion Town Hall.
The meeting will be held as required by law, for the presentation of the proposed budge and for any other business that should be brought before this meeting,

Charles H. Mascho
Township Clerk
Marion Township
3/23x2

THE CHRISTIAN SCIENCE MONITOR

Accurate
Complete
News
Coverage

Printed in
BOSTON
LOS ANGELES
LONDON

1 Year $24 6 Months $12
3 Months $6
Clip this advertisement and return it with your check or money order to
The Christian Science Monitor
One Norway Street
Boston, Mass. 02115

Ellsworth

Last Monday morning, the senior government class took a field trip to the County Courthouse.

Tuesday afternoon, March 15, the students of Ellsworth School got to see a real live seal act. Sam, the trained seal, demonstrated a few of his tricks and then his trainer explained how she got her seals and how she trained them. She also gave a short talk concerning seals.

Wednesday night, the Lancers traveled to Cadillac, where they were defeated by Freesoil by the score of 82 to 65. After the game the boys had a big steak dinner which they really deserved.

Congratulations to Coach Gaunt for an excellent job of coaching this year. A great season lies behind the team and the coach, one which Ellsworth won't forget.

Friday, some of the Lancer basketball players went down to Lansing to see the state finals.

Girl's basketball tournaments will begin next week. Girls in the 7th through the 12th grades will participate. They will be held during noon hour.

The boy's gym class is clearing off the baseball field, getting ready for a season of track.

Junior play tryouts were held Monday, March 21, immediately after school. Practice will begin as soon as the roles are filled and the play will be presented Friday, April 15, in the high school gym.

The Ellsworth P. T. A. is sponsoring a Home Talent Night on March 25, Friday night. It will be held in the school gym beginning at 8 p.m.

The Chrystallaires were at the Pilgrim Holiness Church Saturday evening, March 12, with a large audience attending.

NOTICE OF
CITY OF CHARLEVOIX
CITY ELECTION

An eleetion to eleet city offietals will be held between the hours of 7 a.m. and 8 p.m. in the City Hall on April 4. To be eleeted at large are mayor, elerk, treasurer, constable, justice of the peaee for unexpired term. To be eleeted from eaeh ward are a supervisor and alderman. All qualified eleetors of the City are eligible to vote.

Hugh Mayne
Clerk
City of Charlevoix,
Miehigan
3/23x2

NOTICE OF
LAST DAY TO GET
ABSENTEE BALLOTS

Qualified City of Charlevoix voters ean obtain absent voter ballots for the April 4 City Eleetion until 2 p.m. Saturday, April 2. Ballots ean be obtained in the City Clerk's offiee, City Hall.

Hugh Mayne
Clerk
City of Charlevoix
Miehigan
3/23x2

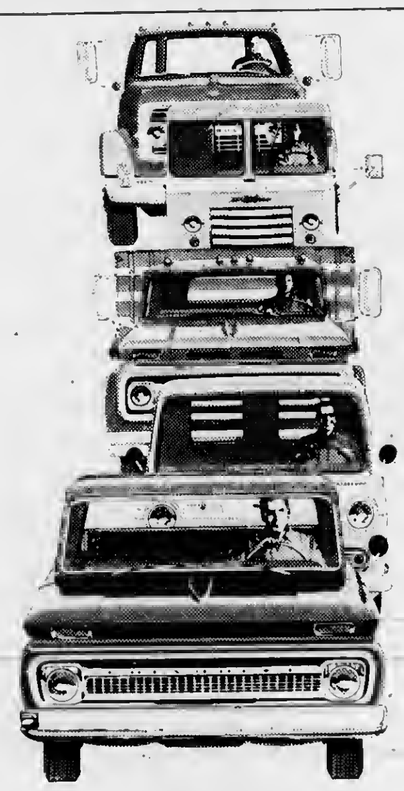

AGAIN AMERICA'S FAVORITES... CHEVROLET TRUCKS

566,664* NEW CHEVROLET TRUCKS WENT TO WORK LAST YEAR. THAT'S A RECORD FOR CUSTOMER ACCEPTANCE...EVEN FOR CHEVROLET!

Last year more people bought Chevrolet trucks than ever before. Stands to reason. Chevrolet makes a truck for almost every kind of job. So many components are offered you can set up a Chevy to do your special job the way you want it done. Cost is low. Resale high. Chevy's been the No. 1 truck since 1937. Put a new '66 model to work. It's bound to be No. 1 on your job for years.

*Source R. L. Polk & Co., Detroit, Michigan.

Get a No. 1 buy on the No. 1 truck during Double Dividend Days

CHEVROLET

21-1461

CHARLEVOIX OIL COMPANY

101 Michigan Charlevoix Liberty 7-6581

Beaver Island

Marion Martin
Phone 448-5832

Don Burke spent a few days in Charlevoix.

Perry Gatliff left last week to join his mother, Mrs. Mary Gatliff, and to go to Chicago where he will visit relatives and attend the Chicago Party. He will be gone several weeks.

Mr. and Mrs. Jewell Gillespie and their two sons Johnny and Billy left Thursday for Chicago to attend the Chicago Party and to visit with relatives.

Dr. and Mrs. H. Rayner went to Munson Hospital where doctor had a medical check-up. They then went to visit with their families.

Sister Karen went to Glen Arbor to see her mother who is very ill.

Mr. and Mrs. Perry Crawford from Rochester are visiting their son, Mike, who stays with Mrs. Liz La-Frenetre and Mr. and Mrs. Archie Minor.

Lloyd McDonough his son Bud McDonough, Walter Wojan, Vernon LaFrenetre and Archie Minor left Friday to attend the Chicago Party.

Mr. and Mrs. Mike Della of Hesparia announce the birth of a son, Michael Joseph on March 16. The grandparents are Mr. and Mrs. Charles Martin.

Pauline Kenwabakeisee is visiting her parents, Mr. and Mrs. Paul Kenwabakeisee. Pauline attends school in Traverse City.

The Beaver Island Game Club has stocked the Island with ten mated pairs of Canadian Wild Geese. The property of Perry Crawford, surrounding Round Lake was used for the project with eight nesting rafts built and placed on Round Lake so the birds won't be molested by predators. This area will be posted as a sanctuary, where no hunting will be allowed. These birds are clipped so they cannot fly. Instinct provides the homing device that brings the young birds back to their nesting place. If all goes well in three years Beaver Island will have its own habitation of Canadian Geese. Those who have contributed time and effort on this project are Erwin Martin, Bill Wagner, Bud McDonough, Tim McDonough, Russell Greene, Jack Martin, Archie Minor and Phil Gregg.

Edward Palmer has a new address: SP/4 Edward Palmer 120th Avn. Bn (Otter Det) A.P.O. San Francisco, Calif., 96307.

The following address has been received from P. F. C. Robert A. Pischner, son of Mr. and Mrs. Elston Pischner of Phoenix, Ariz. P. F. C. Robert. A. Pischner, U. S. 56-379-694, 1st Ave. Bn. Co. A. A. P. O. San Francisco, Calif., 96345

Talk of the Town

Mr. and Mrs. C. J. Fiedler returned home Sunday after attending the funeral of his aunt, Mrs. Paul Fiedler, at Holt.

Students home from Michigan State College are Randy Carey, Jim Uhrick, Howard Majors, Marcie Wallace and Joseph Smith.

Glenn Krohn is attending the Virginia Tarrell Advanced Hair Styling and Permanent Waving School in Detroit for two weeks before reopening the Style Beauty Shop on March 31st.

Lt. Donald E. Nowland has returned to the NIKI site at Union Lake after spending several days here as the guest of Mr. and Mrs. Larry Warner.

John Ochs and Tom Hawley, students at Ferris State College, are spending the term recess with their respective parents, the E. D. Hawleys and the Franklin Ochs.

Bernie Ward Sr. accompanied by his son, Bernie Jr., Gary Plum, Jack Bergmann and Larry Martin, were in Lansing Saturday for the finals of the State Basketball tournaments.

H. ARVILLE FERGUSON, vice president of the Kroger Company's Grand Rapids Division, welcomes retired Kroger employees to the recent 1966 Kroger Employee Annual Meeting at the Civic Auditorium in Grand Rapids. From left are Ferguson, Harrison Goff, John Heffelfinger, Erin Carlson, Eloise Hambleton, Carl Bissot, Winifred Robertson, Fritz Bronson, R. Milton Kittle, Henry Watson and Roy Hight. Hight.

Bruce Kroken in Jazz Article

Bruce Kroken of Charlevoix is mentioned in a recent issue of "Down Beat," the national bi-weekly music magazine.

Entitled "Jass on Campus," the article told about jazz activity on the college level and listed schools featuring jazz bands.

Kroken plays trumpet with a jazz workshop band at Northern Michigan University where he is a second year music majors.

Loses License

Floyd William Peck, 38, of Boyne City was fined $50 and $10 costs when he appeared before Justice John C. Connolly on a charge of drunk driving. Peck also lost his license.

Kroger Workers Learn of Progress

More than 1,000 employees of the Kroger Co. from throughout this area attended an annual meeting for employees at the Civic Auditorium in Grand Rapids on Sunday, March 13.

Wives or husbands of employees also attended the meeting, which was hosted by Arville Ferguson, vice president of the Grand Rapids Division which operates stores throughout this area.

* * *

AT THE MEETING, employees were given a confidential look at the progress of their company and how they can better serve customers.

Kroger employees also were informed of the results of a two - year study--just completed by the company--of the products packed under Kroger's own brand names. The study was carried on to make sure product labels are doing the job they should to help customers be better shoppers.

In the course of the study, 2000 representative homemakers were interviewed regarding their reaction to these and other labels.

Ferguson explained that the meeting was an outgrowth of his company's feeling that the success of any business which serves the public depends to a large part on the employees who meet customers directly every day.

* * *

"THESE ARE the people who represent Kroger to customers," he said. "We feel it is important for every employee to be informed about our company, and to know how we can do a better job of providing what customers want."

Some 50 retired Kroger employees from the Grand Raptds Division were given special invitations to the meeting. More than 1,400 former Kroger employees who are receiving benefits under the company's retirement income program were honored at similar meetings throughout the company.

Kroger operates 48 food stores in this area, served by a distribution center in Grand Rapids.

C.P.A. Joins Firm

Milford H. Saunders, formerly of Charlevoix, has been named Secretary-Director of the East Jordan Iron Works, Inc.

Saunders was previously resident manager for Setdman and Seldman, national firm of certified public accountants, at their Traverse City office.

A native of this area, Saunders was graduated from Charlevoix High School in 1952, Michigan State University with a B.A. in Business Administration in 1956, and received his C.P.A. certificate in 1958.

He and his wife Marjorie and their three children, Sharon, 8, Lori, 7, and Carolyn, five, live in Traverse City, but will move to Charlevoix County this spring. The whole family enjoy boating and skiing.

The East Jordan Iron Works manufactures iron castings for road building, water mains, agricultural and other industries.

Events

To Get Your Coming Events listed here call the Courier (LI 7-6558) By Friday Noon of the week preceding publication.

WEDNESDAY, MARCH 23
--Military Wives, Tramps wanted meeting, at Children's Center, 8 p.m.

FRIDAY, MARCH 25
--F.H.A. Buttons & Beaus, Style show at Elementary Gym, 7:30 p.m. Free.
--A.A. Meets at Children's Center, 8 p.m.

SATURDAY, MARCH 26
--Rebekah's Lodge 293 meets at Legion Hall, 8 p.m.

TUESDAY, MARCH 29
--Women's pistol teams meet at Rod and Gun Club house, 7:30 p.m.

WEDNESDAY, MARCH 30
--Band Parents meet at Band room, 7:30 p.m.

Talk of the Town

Dr. and Mrs. Robert Tollas have returned from Lansing where they attended the State Basketball tourney with Mr. and Mrs. Terry Rice, former residents now living in Grand Rapids.

Mr. and Mrs. John Schmtdt and her sister, Mrs. Jacob Golke, of Detroit have returned from Ishpeming where they were called by the death of their nephew, Dale Hytinen, 14, who died as the result of a crow hunting accident.

Albert Wojan arrived Friday to spend 10 days with his father, Anthony Wojan Sr. and Mrs. Wojan.

Mrs. Geo. LaBlance and Mrs. Thomas LaBlance and two children left Saturday with Mrs. George LaBlance's sister, Mrs. Glenn Tompkins, of Boyne City for Chicago. They stopped in Lansing and were accompanied by Mrs. Tompkin's daughter, Dianne. Mrs. LaBlance and children will remain in Elmhurst with her parents, Mr. and Mrs. Vincent Brannan, for two weeks. Mr. LaBlance will then bring them home.

Rev. and Mrs. Jack Harris and family spent the weekend with friends in Lansing.

Mr. and Mrs. Gregory A. Shadko left Saturday for Coral Gables, Fla., for a vacation visit with her mother, Mrs. Kolar. Enroute they visited in Morristown, Tenn., with her son and daughter-in-law, Mr. and Mrs. George Haggard and family.

Mr. and Mrs. Melvin Renaud and two children arrived Thursday from Minneapolis, Minn., for a weekend visit with her grandmother, Mrs. Agnes Danaj and her father, Anthony Wojan Sr., and Mrs. Wojan.

CITIES SERVICE IS CITGO NOW!

CHARLEVOIX OIL COMPANY

has an exciting new brand name for their fuel oil...new colors...a whole new operation to serve you better!

● Cities Service has changed into something more powerful. There are new ideas... new services... a fresh new way of doing things. So much is new that now even their name is new—it's CITGO.

The excitement is catching! We're matching our new super-refined fuel oil with the most complete service benefits ever available to homeowners. Phone today!

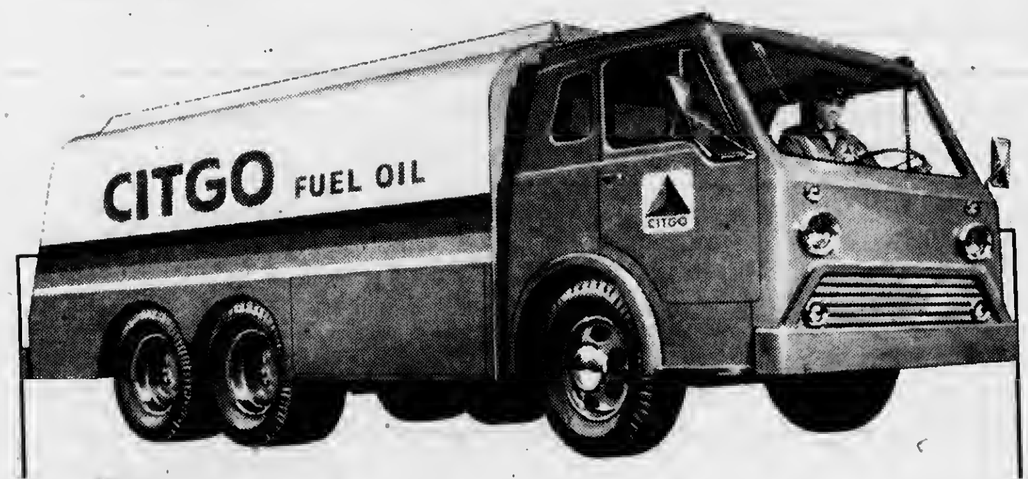

There's
ZZOOOMMM in our new fuel oil
ZZOOOMMM in our new white, red and blue colors
ZZOOOMMM in our new spirit of service

CHARLEVOIX OIL COMPANY
101 MICHIGAN AVE - PHONE LI 7-6581
CITGO
CITGO - Trademark of Cities Service Oil Company

Charlevoix Hospital

The following patients were admitted recently to Charlevoix Hospital:

Mrs. Patricia Niedzialkowski, East Jordan; Charles Winnell, Charlevoix; Melvin Young Jr., Charlevoix; Mrs. Natalie Bowen, Mancelona; Miss Lily A. Novotny, Charlevoix; Mrs Diane Rosendahl, Charlevoix; Mrs. Josephine Somerville, Central Lake; Clifton Sandel, Boyne City; Mrs. Eula Pritchard, Boyne City; Mrs. Eva Gee, E. Jordan; Mrs. Betty Joyce Reppond, Charlevoix; Prince Hillman, Kewadin; Miss Connie Left, Charlevoix; James Hersha, Ellsworth and Ernest Williams, Charlevoix.

The following patients were discharged recently from the hospital.

Donald Homan, Mancelona; Ronnie McWatters, East Jordan; Daniel Peters, Charlevoix; Joseph Hardy, Mancelona; Mrs. Patricia Niedzialkowski, East Jordan; Charles Winnell, Charlevoix; Abe Verwys, Charlevoix; Miss Connie Left, Charlevoix; Mrs. Wilma Sitzema and baby girl, Charlevoix; Mrs. Sharon Russell and baby girl, East Jordan; Richard Fuller, East Jordan; Gilman Willson, East Jordan; Mrs. Janice Farmer, Charlevoix; Mrs. Marie Oliver, Central Lake, Miss Lily A. Novotny, Charlevoix; James Hersha, Ellsworth.

Births

A daughter, Diana Marie, 6 lbs. 4 oz. was born to Mr. and Mrs. Alex Niedzialkowski, East Jordan, March 13, 1966.

Joseph Gibbons to Train as D.O.

Dr. and Mrs. Gerald Gibbons have received word that their son, Joseph, has been accepted by the Kirksville, Mo., College of Osteopathy and Surgery.

Gibbons will complete his undergraduated work at the University of Detroit this spring and begin classes at Kirksville in September.

Charlevoix Schools Hot Lunch

MENU

For the Coming Week

Thursday, March 24.
Sauerkraut and weiners, parsley potatoes, rolls and jello.

Friday, March 25.
Mashed potatoes, tuna gravy, buttered peas and apple crisp.

Monday, March 28.
Ravioli, green beans, peanut butter sandwich, peaches, cookies.

Tuesday, March 29.
Scalloped potatoes & ham, corn, pears, cake.

Wednesday, March 30.
Vegetable beef soup, crackers & cheese, meat sandwiches, cherry cobbler.

Bread and butter and milk are included in all menus.

A Public Service of The Charlevoix State Savings Bank

Bothered
by unpaid bills?
borrow from us

One loon repays all those bills. Budget payments repay us! Come in and get a loon fast, here.

OTHER SERVICES
Savings accounts and savings clubs
Loans for any purpose
Safe deposit boxes
Money orders and traveler's checks

The Charlevoix State Savings Bank
Deposits Insured to $10,000
The Bank with the Friendly, Warm Red Sidewalk

Northern Michigan's Finest Newspaper

CHARLEVOIX COURIER

Editorial Page

Wednesday, March 23, 1966 Page 13

Man Overboard!

MAN OVERBOARD! TO YOUR STATIONS! THIS IS NOT A DRILL!

The voice on the loudspeaker was that of Lt. Dave Smith, acting skipper of the Coast Guard Cutter Sundew.

The occasion was one of the most dramatic moments in the long history of the Coast Guard at Charlevoix.

A cargo boat carrying supplies to White Shoal lighthouse had swamped in icy water a quarter of a mile from the cutter.

* * *

MEN ABOARD the Sundew knew only that some of their number were in trouble and that survival time in near freezing water is sometimes measured in seconds, or a few minutes at best.

The swift actions that followed---including the order to take the Sundew into shallow shoal waters where she had never ventured before---are enough to make every Charlevoixan proud of the Sundew and her gallant crew.

* * *

OBSERVERS aboard ship were impressed with the calm authority with which Lt. Smith's orders were given, and the calm obedience with which they were carried out.

Every man sprang into action, with hardly a lost motion. When the ship drew abreast of the foundering men, lifelines, ring buoys and a cargo net were standing ready. One man---JohnLambing ---was already in his wet suit, prepared to go into the water after his shipmates.

"It went just like one of the drills," Lambing said later. "Everyone did what he was supposed to."

The importance of getting Lake Michigan's lights, fog horns and radio equipment in running order before the shipping season opens cannot be over-emphasized. Shoals and reefs make northern Lake Michigan one of the trickiest passages in the world. The lights at White Shoal and Grays Reef are essential to the safety of vessels visiting these waters from all over the world.

* * *

CIVILIAN observers aboard the Sundew last Friday gained a new respect for courage---Coast Guard style. It takes a special breed of man to sail on Lake Michigan in an open boat in arising March gale, as did the men who manned the cargo boats supplying White Shoal light. Special credit goes to the crew headed by John Schumacher who made two trips back to the light after the first cargo boat sank.

* * *

THE COAST GUARD is sometimes considered the most "civilian" of our military services, possibly because of the important role Coast Guardsmen play in protecting the lives and property of the civilian population.

Yet no one could doubt the efficacy or the militancy of the Coast Guard who saw the Sundew crew in action off White Shoal last Friday. The stakes were life or death. Our Coastles played the game to win from the first warning until the last man was safely back on board.

Maybe it would be a good idea for Charlevoix to set March 18 aside as our own Coast Guard Day.

City Winning War on Skunks

Conservation Officer Harley Burris of Boyne City is doing a job most men wouldn't tackle on a bet. He has a one-man campaign going to rid Charlevoix of skunks.

Charlevoixans owe him a hearty vote of thanks for undertaking the task. A lesser man could find so many excuses for not bothering, particularly when each conquest carries with it the threat of social ostracism by his fellow man if the victim tries any funny stuff.

* * *

ANIMAL LOVERS may find a certain cold-bloodedness in the methodical way Burris goes about trapping, transporting and executing the wee beasties who have been roaming Charlevoix's streets ever since the snow left.

Yet you don't have to spend much time talking to a veterinary to learn what a threat skunks pose to the community. Many of them are carriers of rabies, even if they are not infected themselves.

"A RABID skunk will attack anything that moves," according to one local vet. He went on to tell how a dog in Petoskey was attacked and bitten by a skunk while the dog was chained to its own house in a back yard.

Parents of small children have a particular reason to be grateful to Burris, since kids often mistake the little furry, white-striped animals for cats. They're even called polecats in some parts of the country.

Burris has no explanation as to why skunks have singled out Charlevoix City for their nightly forays for food.

* * *

HE DOES KNOW that you can help alleviate the problem by making sure your garbage is kept in a sealed, durable container and that you don't extend an invitation to them by permitting access under your house or out-buildings.

With Burris on the job, we should be able to look forward to a fresh, sweet smelling---and safe---summer in Charlevoix the Beautiful.

Letters to the Editor

Reader Protests Skunk Shooting

Dear Mr. Clock:

They've killed all the deer. Now they want to shoot all the skunks. Is this Conservation -- or Extermination?

So "marauding skunks" are "plaguing Charlevoix." Tsk, tsk. Guess the complainants didn't know that these handsome little mammals go into semi-hibernation in the winter and then come out in the spring looking for mates and food.

I thought "conservation officers" were assigned to protect our wildlife. That's what Webster's says: "conservation -- preservation..."

As the farmers know, skunks are valuable animals to have around when it comes to pest control. They eat beetles, slugs, grasshoppers, bugs of all kinds.

Oh, I grant you that "the faint but not unpleasant odor of skunk" can be most unpleasant and obnoxious at times. And if one got under my front porch, I'd want him out in a hurry. But as to their "carrying rabies"--how can they transmit rabies when they never bite anybody? When their only means of defense is the "little bag of scent" they use -- and only as a last resort, when humans or dogs or cats get close enough to threaten 'em?

No cat would venture to fight with one. As to the dogs--what are they doing roaming the countryside anyway? I thought that was against the law.

Of recent years, "deodorized" skunks have become popular in many localities as pets. I saw an attractive teenage girl standing in line at a movie ticket window, stroking a pet she was holding in her arms. What was it? You guessed it. A baby skunk.

* * *

I also saw, driving home from work one night, three baby skunks playing in the moonlight and you never saw a cuter sight.

If this conservation officer is so anxious to shoot off his gun, tell him to come to the Rod & Gun club and do his shooting - and leave us our little wild animals, or else change his title to "Extermination Officer."

(signed)

Wildlife protagonist

Reader Thanks Harley Burris

Dear Editor:

My neighbors join me in congratulating Conservation Officer Harley Burris on his skunk trapping.

We dislike this carrier of rabies running around on lawns where children play. The odor wakes my family in the night and it is just sickening.

Please keep up the good work, Officer Burris.

Interested Citizen

Sees Tie Linking Church, Press

Charlevoix Courier Corp.
111 Bridge St.
Charlevoix, Mich.

Dear Editor:

We moved to northern Michigan to live in September 1964. We have been attending the Christian Science Church in Charlevoix.

From time to time we purchased a copy of the Courier and talked of subscribing but did not actually get to the point of writing a check.

Now we are enclosing a check for a yearly subscription and we wish to thank you for the publicity and courtesy given the local society and the anniversary program of the Mother Church.

Christian Scientists, the world over, are working for the betterment of mankind so there is common ground between them and the editorial staff of our newspapers.

Sincerely,
Alice E. Fisher
(Mrs. Marcus)

Over the Fence

Mrs. Florence Dundas, who recently resolved her problem with the City Council over the addition of a kitchen wing to her Grey Gables restaurant, has received the following clipping from an anonymous friend in St. Louis, Mo. "Our forefathers went out and built 'emplres. Today you have to have a building permit to add a room to your house."

* * *

After trying to keep a two-year-old girl in shoes, it's easy to see why the old Chinese used to bind their daughters' feet.

odds 'n endo

by FRAN MARTIN

Have you ever stopped to think how much water you use in 24 hours and all the things you use it for?... The 13 householders who live on Ainslee and Nicholls sts. and a couple of Michigan ave. have been put to the test and we now consider ourselves authorities on the lack of water.. It's been 24 hours now...we've had to heat water on the stove, no laundry's been done, water to drink is practically doled out by the drop...and these are just a few things we've done without...We've all 'bummed' water from all our friends and relatives who might be coming this way... Take my word for it. . .it's not easy...

* * *

WE HAD a sad thing happen on our little street...it all started two years ago this spring...when a huge maple in the Bergmanns' yard started to leaf out and before the process was concluded, just gave up the ghost, leaving the half-developed leaves to die on the limbs...

This tree was located in the Bergmann yard but actually, it was a neighborhood tree...As you came around the corner off Dixon this was the first thing you saw and you were greatly impressed by its height and the spread of its massive branches...I think it was late that summer that the Bergmann clan, all eight of them, with the assistance of a few nephew and other assorted relatives, decided to take the tree down...They cut and trimmed and lowered and worked from daylight 'til dark...with a good part of the community stopping by to offer advice or take a look as the mighty giant came down...

* * *

A GOOD PART of the trunk was left standing and just recently was brought down... Since I had enjoyed the shade of this huge tree for more than 20 years I missed it... as did most everyone else in the neighborhood...Even the removal of the trunk made you sad for it brought to an end an era...that began, I knew, long before Charlevoix came into being...

I'm told that if you count the ring you can tell the age of a tree...but who could I get? Someone suggested Gerry Kelser, a forestry major home from Michigan...in answer to the S.O.S. he came by, looked the situation over and counted...some 110 rings...which means that the tree was a sapling when King Strang ruled on Beaver Island, when only a few families lived along Pine River which was also the name of the small community and when the entire area north of the bridge was a forest of pine and hardwood...I've been told that as late was the 1880 a good part of this area was still considered a woods and that people living on Dixon ave. overlooking Round Lake would lead their cows through the wooded area to a meadow over in the vicinity of Auld ave. and Crouter st., north of Petoskey ave. where they would be tied them out to graze...

* * *

BEING CLOSE to the highway, the tree, no doubt, observed the early stage coaches that traveled along the lake, perhaps just missed being bent to serve as a marker for the early trail along the lake when saplings were bent and tied to serve as sign posts comparable in their way, to today's highway signs...I'm sure it witnessed the building of the first houses in the area... and watched any number of generations come and go... What stories it could have told...

It's sad, the passing of a great tree like that...Another one has been planted to take its place...a sapling hardly more than an inch through... I can't help but wonder if it will grow to be as big and strong and beautiful as our old friend...

* * *

I KNOW that most of you have seen the news regarding the construction of a new nuclear power plant south of South Haven...It's being constructed by Consumers Power and will be almost ten times the size of Big Rock or 700,000 kilowatts as compared to 75,000...Instead of a sphere like Big Rock it will be housed in a silo-like structure... Where Big Rock took 30 months to build this is expected to take 46...But my chief reason for mentioning this is that the Bechtel Corp. of San Francisco is the prime contractor for the $100 million plant which, at the moment, is tagged the Palisades...It is interesting to note that this will be the 20th announced U. S. commercial power reactor project...Big Rock was the fifth...these changing times...When Big Rock was built Bechtel brought many of its people to northern Michigan...Since then they've been scattered around the world...Wonder if this will bring a few of our old friends back to the state...It will be good to see them...

Charlevoix of Yesteryear

THESE CHILDREN were attending the Barnard School in what is believed to be the early winter of 1902. President McKinley, whose picture is draped, was assassinated the previous September. Christmas and Valentine decorations would place it some time later. Round-faced fellow at bottom left is Charlevoix's present taxi driver, Lacy Oldham. Note oil lamp hanging from ceiling.

HERE IS THE CLASS at the McGee School in 1925. Front row from left are Kenneth Ager, Averill Howard, Shirley Black, Herb Ager, Edwin Gregory, Helen Shapton, Mildred Ager (Fratrick), Beth Heise and Lula Van Dusen (Russell). Top row, Carlton Ager, Johnny Black, Jimmy Black, Alec Farmer, Edith Krafka and teacher Anna Jones. The McGee School stood where the dog kennels are now located.

Know Your Newspaper Better

Dear Editor:

Now This Is What I Think!

Did you ever write a letter to the editor?

It's fun to see yourself in print. But actually, you're not writing to only the editor. If he prints your letter--and he probably will--you are really writing to all the thousands of readers of this newspaper. That's a substantial body of readers, but don't let that scare you . . . write as if you were talking to just one of them.

What Do You Write About?

Perhaps you are really mad at the editor and want to tell him off on some opinion he has voiced. Perhaps you can't contain yourself any longer on some important local issue. Perhaps you just like to sound off now and then on topics of current interest. Whatever you choose, the "letters to the editor" column is your opportunity to speak your opinions.

We Welcome Good Letters

In writing them, please follow the rules printed at the top of the letters column. These rules ask that you keep your letters reasonable in length, reasonable in tone . . . free of defamatory matter. Remember, the editor must "boil down" your letter if too long, and will take out statements that are libelous . . . even though the letter has your name printed underneath.

Plenty of Topics

It's really fun to write to the editor. We don't recommend that you become a "chronic" letter writer, but every now and then we'll be glad to hear from you . . . taxes, highways, elections, the legislature, streets, parks, schools, city government, accidents, safety, business . . . scores of things to write about!

CHARLEVOIX the Beautiful COURIER

CHARLEVOIX COUNTY'S LARGEST NEWSPAPER

LEGAL NOTICE

Order Of Publication
General
STATE OF MICHIGAN
Probate Court for the County of CHARLEVOIX.
Estate of ANNA C. FARMER, Deceased.
It is Ordered that on March 29, 1966, at 10:00 A.M., in the Probate Courtroom in Charlevoix, Michigan a hearing be held on the Petition of Richard J. Farmer for probate of a purported Will, for granting of administration to the Executrix named, or some other suitable person, and for a determination of heirs.
Publication and service shall be made as provided by Statute and Court Rule.
Dated: March 7, 1966.
John Makel
Judge of Probate.
Norman D. Ance
Attorney for Petitioner.
213 Bridge Street
Charlevoix, Michigan.
(3/9x3)

LEGAL NOTICE

No. 6472
Order Of Petition
General
STATE OF MICHIGAN
Probate Court for the County of CHARLEVOIX.
Estate of RAYMOND J. SHEARER, Deceased.
It is Ordered that on April 12, 1966, at 10:30 A.M., in the Probate Courtroom in Charlevoix, Michigan a hearing be held on the Petition of Mildred E. Shearer, Executrix of said estate, for allowance of her Final Account and for an Order Assigning the Residue in said estate.
Publication and service shall be made as provided by Statute and Court Rule.
Dated: March 21, 1966.
John Makel
Judge of Probate.
Norman D. Ance
Attorney for Executrix
213 Bridge Street
Charlevoix, Michigan.
(3/23x3)

Council Meeting

Continued from Page 1

mon labor to a high of $2.60 for utilities supervisor, retroactive to March 1. Taylor said employes seem satisfied with the increase.

HEARD Mayor Hawley declare April "Teaching Career Month" at the request of Alderman Del Terrill.

HEARD a report by Terrill that Meadow Lane residents are interested in curb, gutter and blacktop. He was told by Taylor that all the Meadow Lane people have to do is petition for the work and then pay for it.

HEARD a report by Dr. Walter Hoffman that the City Planning Commission believes that future commercialization of Charlevoix should take place downtown--including State Street--and not be strung out along Petoskey Avenue.

TOOK NOTE of a comment by Alderman Bob Gill that city employes should daub paint on limb stubs when they trim live trees.

Mr. Henry Stephan

Funeral for Henry Stephan, 75, was held at Winchester Funeral Home at March 22, the Rev. George Majors of the Church of God officiating. Burial was in Brookside Cemetery.

Mr. Stephan died Saturday at Charlevoix Hospital where he had been a patient for two weeks. He had been in ill health for some time.

Born in Drenthe in southern Michigan on June 2, 1890, he came to Ellsworth as a child. He married the former Matilda C. Dennis Aug. 12, 1912, and they lived in Lansing until 1921 when they returned north to live in Charlevoix Township.

* * *

MR. STEPHAN owned and operated a service station at the intersection of US-31 South and the Barnard Road until 1950.

He was a member of the Lone Tree Grange and was active in township politics, having served as a member of the township zoning board.

Besides his widow, he is survived by a sister, Mrs. Elizabeth Tampert of Grand Rapids.

LEGAL NOTICE

No. 6460
Order Of Publication
General
STATE OF MICHIGAN
Probate Court for the County of CHARLEVOIX.
Estate of ALEXANDER S. KERR, Deceased.
It is Ordered that on April 12, 1966, at 10:30 A.M., in the Probate Courtroom in Charlevoix, Michigan a hearing be held on the Petition of Alexander Keith Kerr, Executor of said estate, for allowance of his Final Account and for an Order Assigning the Residue in said estate.
Publication and service shall be made as provided by Statute and Court Rule.
Dated: March 21, 1966.
John Makel
Judge of Probate.
Norman D. Ance
Attorney for Executor
213 Bridge Street
Charlevoix, Michigan.
(3/23 x 3)

Beanie

Continued from Page 1

THEN, Pete Burns presented Beanie the Kiwanis certificate for outstanding citizenship, reading the fancy lettering aloud to the club. Beanie listened carefully.

When the applause died, Beanie had only one word to offer:

"Thanks," he said shyly, holding his Kiwanis certificate close.

That could well have been the proudest moment in Beanie's life.

Bank

Continued from Page 1

State Bank was incorporated as a State Bank in February, 1934. Prior to that time and the bank holiday, it was operated as a private bank of which Robert Bridge, his father, Albert F. Bridge, E. J. Miller, L. S. See, M. A. Levinson, J. M. Foster, and Capt. John Roen were partners.

The private bank was started in 1884. The Bridge family first had an interest in the bank in the early 1900's and an active interest in banking in Charlevoix for nearly 60 years.

Hawley also has announced that Lawrence M. LaGrow of Grayling has joined the staff of the bank. A bachelor, LaGrow has worked for the Grayling State Bank since graduation from high school.

Sanberg

Continued from Page 1

Sundew skipper. She notified CWO James Seidl, acting commander of Group Charlevoix, who asked Police Chief Joe Smith to investigate.

* * *

A BACHELOR, Mr. Sanberg lived in Charlevoix 40 years and worked for the Street Department until his retirement. He was born in Denmark Dec. 28, 1891.

Services for Mr. Sanberg were held Monday at the Winchester Funeral Home, with burial in Ellsworth Cemetery, the Rev. George Majors of the Church of God officiating, with burial in Ellsworth Cemetery. He is survived by four sisters in Denmark.

Tell us what you want us to build this Spring.
The estimate is FREE!
PARAGON CONTRACTORS INC.
COMPLETE BUILDING SERVICE
*COMMERCIAL INDUSTRIAL *RESIDENTIAL
Remodel PHONE LI 7-6446 Repair

City of Charlevoix
--NOTICE--
BUDGET HEARING

The City of Charlevoix will hold a public hearing previous to the adoption of their 66-67 Budget, on May 2, 1966 at 8:00 p.m., E.S.T., in the Council Chambers, in the City Hall, 210 State Street, Charlevoix, Michigan. Copies of same may be obtained at the City Superintendent's Office, City Hall.

Bid Wanted
STREET SWEEPER

The Common Council for the City of Charlevoix will accept sealed bids un- 8 p.m. EST, April 4, 1966 for one new motorized street sweeper for use by the city street department.

Specifications may be obtained from the office of the city superintendent.

The Council reserves the right to accept or reject any and all bids, or waive any irregularities.

James Taylor
City Supt.
City of Charlevoix

For dependable heat without a care–Sinclair!

No worries when you heat with new Sinclair Heating Oil. It's the clear, clean oil with the clean, hot flame to give you more heat per dollar.

Sinclair Automatic Keep-Fill Delivery keeps your tank filled with thrifty Sinclair Heating Oil.

Monthly Payment Budget Plan spreads payments out over a convenient period.

Sinclair

LI 7-2401
ERBER
OIL COMPANY
Your Sinclair Distributor
Charlevoix --- Gaylord --- Petoskey

fabulous food sale

SPARTAN SLICED
BACON LB. 79¢

PEETS SKINLESS
FRANKS LB. 59¢

TENDER SWEET SMOKED
PICNICS LB. 43¢

FRESH DRESSED
Heavy Stewing HENS LB. 49¢

FRESH LAKE MICHIGAN
WHITE FISH

CALIFORNIA
ASPARAGUS
LB. 49¢

CELLO PAK
TRAY
TOMATOES
12 oz. Lb. 15¢

MINUTE MAID FROZEN
ORANGE JUICE 5 6 OZ. CANS $1

WITH $5 PURCHASE
US NO. 1 MICHIGAN
POTATOES 10 Lb. Bag 29¢

SPARTAN TWIN PAK
PAPER TOWELS 3 Paks $1

LOG CABIN
SYRUP 24 OZ. BOTTLE 53¢

Easy Off
OVEN CLEANER 7 oz. 59¢
Maxbauer's
CHOCOLATE MILK qt. 19¢
Johnson's - Save 17¢
ASSORTED COOKIES 3 12 oz. $1
New! Ready To Eat,
"THANK YOU" PUDDINGS lb 39¢
MIracle Whip
SALAD DRESSING qt. 49¢

Farmer Peet link sausage - 99¢ lb.
Rath canned ham - 3 lb. 3.99
Del Monte Early Garden Peas- 2, 47¢ 1 lb. can
Puff cleansing tissues - 200 ct. 2/49¢
Ivory liq. det. - 22 oz. - 59¢
Scott toilet tissue - 100's - 2/27¢
Woodbury soap - reg. 4/39¢

SANDERS EASTER CANDY AND BASKETS FOR EASTER

MULLERS, OVER-FRESH
Angel Food Ring
14 OZ. SIZE 49¢

Member SPARTAN STORES
NEFF BROTHERS
QUALITY FOOD STORE
PHONE LI 7-6541 — FREE DELIVERY

LEGAL NOTICE

Order Of Publication
General
STATE OF MICHIGAN
Probate Court for the County of CHARLEVOIX.
Estate of ANNA C. FARMER, Deceased.
It is Ordered that on March 29, 1966, at 10:00 A.M., in the Probate Courtroom in Charlevoix, Michigan a hearing be held on the Petition of Richard J. Farmer for probate of a purported Will, for granting of administration to the Executrix named, or some other suitable person, and for a determination of heirs.
Publication and service shall be made as provided by Statute and Court Rule.
Dated: March 7, 1966.
John Makel
Judge of Probate.
Norman D. Ance
Attorney for Petitioner.
213 Bridge Street
Charlevoix, Michigan.
(3/9x3)

LEGAL NOTICE

No. 6472
Order Of Publication
General
STATE OF MICHIGAN
Probate Court for the County of CHARLEVOIX.
Estate of RAYMOND J. SHEARER, Deceased.
It is Ordered that on April 12, 1966, at 10:30 A.M., in the Probate Courtroom in Charlevoix, Michigan a hearing be held on the Petition of Mildred E. Shearer, Executrix of said estate, for allowance of her Final Account and for an Order Assigning the Residue in said estate.
Publication and service shall be made as provided by Statute and Court Rule.
Dated: March 21, 1966.
John Makel
Judge of Probate.
Norman D. Ance
Attorney for Executrix
213 Bridge Street
Charlevoix, Michigan.
(3/23x3)

Council Meeting

Continued from Page 1

mon labor to a high of $2.60 for utilities supervisor, retroactive to March 1. Taylor said employes seem satisfied with the increase.

Mr. Henry Stephan

Funeral for Henry Stephan, 75, was held at Winchester Funeral Home at March 22, the Rev. George Majors of the Church of God officiating. Burial was in Brookside Cemetery.

Mr. Stephan died Saturday at Charlevoix Hospital where he had been a patient for two weeks. He had been in ill health for some time.

Born in Drenthe in southern Michigan on June 2, 1890, he came to Ellsworth as a child. He married the former Marilla E. Dennis Aug. 12, 1912, and they lived in Lansing until 1921 when they returned north to live in Charlevoix Township.

* * *

MR. STEPHAN owned and operated a service station at the intersection of US - 31 South and the Barnard Road until 1949.

He was a member of the Farm Bureau and was active in township politics, having served as a member of the township zoning board.

Besides his widow, he is survived by a sister, Mrs. Elizabeth Lamper of Grand Rapids.

HEARD Mayor Hawley declare April "Teaching Career Month" at the request of Alderman Del Terrill.

HEARD a report by Terrill that Meadow Lane residents are interested in curb, gutter and blacktop. He was told by Taylor that all the Meadow Lane people have to do is petition for the work and then pay for it.

HEARD a report by Dr. Walter Rothman that the City Planning Commission believes that future commercialization of Charlevoix should take place downtown--including State Street--and not be strung out along Petoskey Avenue.

TOOK NOTE of a comment by Alderman Bob Gill that city employes should daub paint on limb stubs when they trim live trees.

LEGAL NOTICE

No. 6460
Order Of Publication
General
STATE OF MICHIGAN
Probate Court for the County of CHARLEVOIX.
Estate of ALEXANDER S. KERR, Deceased.
It is Ordered that on April 12, 1966, at 10:30 A.M., in the Probate Courtroom in Charlevoix, Michigan a hearing be held on the Petition of Alexander Keith Kerr, Executor of said estate, for allowance of his Final Account and for an Order Assigning the Residue in said estate.
Publication and service shall be made as provided by Statute and Court Rule.
Dated: March 21, 1966.
John Makel
Judge of Probate.
Norman D. Ance
Attorney for Executor
213 Bridge Street
Charlevoix, Michigan.
(3. 23 x 3)

Beanie

Continued from Page 1

THEN, Pete Burns presented Beanie the Kiwanis certificate for outstanding citizenship, reading the fancy lettering aloud to the club. Beanie listened carefully.

When the applause died, Beanie had only one word to offer:

"Thanks," he said shyly, holding his Kiwanis certificate close.

That could well have been the proudest moment in Beanie's life.

Bank

Continued from Page 1

State Bank was incorporated as a State Bank in February, 1934. Prior to that time and the bank holiday, it was operated as a private bank of which Robert Bridge, his father, Albert E. Bridge, E. J. Hitler, L. S. See, M. A. Levinson, J. M. Foster, and Capt. John Boen were partners.

The private bank was started in 1884. The Bridge family first had an interest in the bank in the early 1900's and an active interest in banking in Charlevoix for nearly 60 years.

Hawley also has announced that Lawrence M. LaGrow of Grayling has joined the staff of the bank. A bachelor, LaGrow has worked for the Grayling State Bank since graduation from high school.

Sanberg

Continued from Page 1

Smidew skipper. She notified CWO James Seidl, acting commander of Group Charlevoix, who asked Police Chief Joe Smith to investigate.

* * *

A BACHELOR, Mr. Sanberg lived in Charlevoix 40 years and worked for the Street Department until his retirement. He was born in Denmark Dec. 28, 1891.

Services for Mr. Sanberg were held Monday at the Winchester Funeral Home, with burial in Ellsworth Cemetery, the Rev. George Majors of the Church of God officiating, with burial in Ellsworth Cemetery. He is survived by four sisters in Denmark.

Tell us what you want us to build this Spring.
The estimate is FREE!

PARAGON CONTRACTORS INC.

COMPLETE BUILDING SERVICE

*COMMERCIAL INDUSTRIAL *RESIDENTIAL
Remodel Repair
PHONE LI 7-6446

City of Charlevoix
--NOTICE--
BUDGET HEARING

The City of Charlevoix will hold a public hearing previous to the adoption of their 66-67 Budget, on May 2, 1966 at 8:00 p.m., E.S.T., in the Council Chambers, in the City Hall, 210 State Street, Charlevoix, Michigan. Copies of same may be obtained at the City Superintendent's Office, City Hall.

Bid Wanted
STREET SWEEPER

The Common Council for the City of Charlevoix will accept sealed bids until 8 p.m. EST, April 4, 1966 for one new motorized street sweeper for use by the city street department.

Specifications may be obtained from the office of the city superintendent.

The Council reserves the right to accept or reject any and all bids, or waive any irregularities.

James Taylor
City Supt.
City of Charlevoix

For dependable heat without a care–Sinclair!

No worries when you heat with new Sinclair Heating Oil. It's the clear, clean oil with the clean, hot flame to give you more heat per dollar.

Sinclair Automatic Keep-Fill Delivery keeps your tank filled with thrifty Sinclair Heating Oil.

Monthly Payment Budget Plan spreads payments out over a convenient period.

Sinclair

LI 7-2401
ERBER
OIL COMPANY
Your Sinclair Distributor
Charlevoix --- Gaylord --- Petoskey

fabulous food sale

SPARTAN SLICED
BACON LB. 79¢

PEETS SKINLESS
FRANKS LB. 59¢

TENDER SWEET SMOKED
PICNICS LB. 43¢

FRESH DRESSED
Heavy Stewing HENS LB. 49¢

FRESH LAKE MICHIGAN
WHITE FISH

CALIFORNIA
ASPARAGUS LB. 49¢

CELLO PAK TRAY
TOMATOES 12 oz. Lb. 15¢

MINUTE MAID FROZEN
ORANGE JUICE 5 6 OZ. CANS $1

WITH $5 PURCHASE US NO. 1 MICHIGAN
POTATOES 10 Lb. Bag 29¢

SPARTAN TWIN PAK
PAPER TOWELS 3 Paks $1

LOG CABIN
SYRUP 24 OZ. BOTTLE 53¢

Easy Off
OVEN CLEANER 7 oz. 59¢

Maxbauer's
CHOCOLATE MILK qt. 19¢

Johnson's - Save 17¢
ASSORTED COOKIES 3 12 oz. $1

New! Ready To Eat,
"THANK YOU" PUDDINGS lb 39¢

Miracle Whip
SALAD DRESSING qt. 49¢

Farmer Peet link sausage - 99¢ lb.
Rath canned ham - 3 lb. 3.99
Del Monte Early Garden Peas - 2 47¢ 1 lb. can
Puff cleansing tissues - 200 ct. - 2 49¢
Ivory liq. det. - 22 oz. - 59¢
Scott toilet tissue - 100's - 2 27¢
Woodbury soap - reg. 4 39¢

SANDERS EASTER CANDY AND BASKETS FOR EASTER

MULLERS, OVER-FRESH
Angel Food Ring
14 OZ. SIZE 49¢

Member SPARTAN STORES

NEFF BROTHERS
QUALITY FOOD STORE

PHONE LI 7-6541 — FREE DELIVERY

BOAG & SON
CHARLEVOIX, MICHIGAN FILE

CHARLEVOIX the Beautiful COURIER

CHARLEVOIX COUNTY'S LARGEST NEWSPAPER

Vol. 69 No. 13 14 Pages Charlevoix, Michigan, Wednesday, March 30, 1966 15c a copy In county $4 a y

School Board Fights Reorganization Plan

[illegible] of [illegible] Cross [illegible] (left)

[illegible] Bids High; Economies Sought

[illegible] Quits Planning Group

[illegible] Cases

APPEAL LETTERS--3,940 of them--are in the mail to Charlevoix County residents as the annual Easter Seal Campaign gets under way. Easter Seal board member Maurice Foster places the mailing as Post Office clerk Ros D[illegible] is prepares to start distribution.

THE GEORGE LaBlances plan to move their offices into this building on Clinton Street opposite East Park in about a month. The building was purchased from Oscar Veara.

TWO of the many Charlevoix students receiving special assistance from Title I funds are these two youngsters at the Elementary School. Reading specialist Mrs. Gail [illegible] helps sixth grader Cheryl Bascom, as third grader Randy Webster works on assignment.

Board Approves 1st Title I Payroll

The first quarterly accounting of Charlevoix's Title I program for educationally deprived children was approved by the Board of [illegible] Monday night.

Salaries for [illegible] months came to $2,545.50, according to Dr. William [illegible], who is administering the program.

Dr. Ratigan gave a run-down on the program, reporting that 305 youngsters with learning problems are being given special attention under the program. [illegible] education courses [illegible] coordination also are [illegible].

Monday marked the beginning of a [illegible] class at the high school. Students attended not only the public schools, but from St. Mary's Catholic School which is also eligible for Charlevoix's Title I [illegible].

Drive Starts to Buy Beanie a Motorbike

A bank account is to be opened at the Charlevoix County State Bank by the current to buy a new motorbike for Bernard "Beanie" Russell.

Beanie, the [illegible] janitor at the [illegible] school, was plunged into the news this winter when he saved six-year-old Bobby Warner from suffocation in a snowbank.

• • •

LAST WEEK, the Kiwanis club officially presented Beanie's [illegible] by presenting him its good citizenship award --- a gesture [illegible] will [illegible] a motorbike to come.

A check will [illegible] neighbors and friends on [illegible] Street, [illegible], says its that Beanie has a more immediate need. His old motorbike is past repair, and with warm weather just around the corner, he's badly in need of a new one.

• • •

MANY neighbors and friends have indicated a willingness to help. You can, too, by [illegible] of your contribution at the Courier office on Bridge Street. We think buying Beanie a motorbike will be a good way to salute a good citizen.

Ice Floes Clog Round Lake

A northwest wind [illegible] week-end threatened the Pine River Channel from Round Lake clogging it to the [illegible] it has had all year.

Some of the ice [illegible] came from the Little Traverse Bay [illegible].

Weatherman Harry [illegible] says the high [illegible] at the week was [illegible] and the low [illegible] began.

Precipitation [illegible] measured 1.71 [illegible] the snowfall [illegible] said.

Eight From City Cop Band Medals

[illegible] Charlevoix High School [illegible] the state-wide "Iron Lung" [illegible] of the kids on their participation, [illegible] U. S. Coldwater, Director of Instrumental Music.

The [illegible] at the Midland March 13, attracted 2500 students from [illegible] upper two-thirds of the state, with [illegible] festival, of similar size, was held at Lake Jackson.

[illegible] the band [illegible] the [illegible] the [illegible] Miss Joan [illegible] piano [illegible], Strosser, of 1290 point [illegible] special [illegible], one of the highest scores [illegible] the [illegible] festival. Miss [illegible] Mary [illegible] participating in [illegible] Ensemble II, scored [illegible] and the clarinet [illegible] Ensemble I with Bruce [illegible] scoring [illegible].

• • •

[illegible] CLEVING [illegible] and applauding [illegible] the [illegible] conductor [illegible] Lance Smith [illegible], who [illegible] Ensemble I, who received a score of 97. A [illegible] [illegible] with [illegible] delight and Smith [illegible] a [illegible] quintet with Judi [illegible], Julie Arcadia, Kathy [illegible], Julie Hill and Pat [illegible], and a trombone quartet with Barry Hutchinson, Joe [illegible], Al Sedlmayr, and Ralph Sweet.

Transportation to the festival was furnished by the Boat Lovers Club, with Mrs. Earl Arcadia, Mrs. C. A. Edmonds, Mr. and Mrs. Dodge Dunscomb, and Mr. and Mrs. George Hutchinson driving the students home Saturday morning and returning that evening.

Barbara Avery and Dean Moore, who were qualified to attend the state festival, decided not to participate this year.

LaBlances Moving Office Downtown

[illegible] LaBlance has purchased the Luther Red Wing Shoe Store and [illegible] shoes [illegible] Clinton St., opposite East Park.

He plans to [illegible] the [illegible] present building [illegible] shoe [illegible] and [illegible] the house his insurance office and the Charlevoix Finger-Lakes Travel [illegible] of Stanley Rice, operated by Mrs. [illegible].

The LaBlances hope to move their offices to the new location [illegible] about a month. They presently work out of an office adjoining their home on Park Avenue.

THE PLYMOUTH [illegible] building will completely cover the 201 by 100 foot lot, LaBlance said. The present building [illegible] within six feet of the lot line.

The building, [illegible] now for the past four years since [illegible] Wallboard [illegible] and Frost, [illegible] as a shoe store and repair shop.

Test Slated

Charlevoix [illegible] are reminded that the next Peace Corps placement test will be held [illegible] Saturday, April 9, at the Main Post Office in Traverse City.

Traffic Cases Jam Court

[illegible] Court [illegible] Judge [illegible] Circuit Court [illegible] Monday, [illegible] 27 [illegible] speeding, [illegible] stopped by City police.

• • •

[illegible] Moskey, [illegible] of Charlevoix [illegible] and $5 costs for speeding. He was [illegible] by Charlevoix City police.

• • •

[illegible] Kay, 47, of Bay [illegible] was fined $20 and $5 [illegible] for speeding. Kay was stopped by City police.

• • •

[illegible] L. Davison, 41, of Charlevoix was fined $15 and $5 costs or 10 days in the county jail for operating a motor vehicle on a [illegible] bearing [illegible] plates. Miss Davison, [illegible] stopped by sheriff's deputies.

• • •

[illegible] Meade, [illegible], of Charlevoix, was fined $10, $10 costs and sentenced to 90 days in the county jail on his third offense of being drunk and disorderly. He was arrested by sheriff's deputies.

• • •

Mattie Sands, 37, of Charlevoix was fined $10 court costs and sentenced to 90 days in the county jail on a charge [illegible] by sheriff's deputies.

[illegible] 17, of [illegible] fined $20, [illegible] sentenced to 90 days [illegible] automobile [illegible] Court [illegible] speeding.

[illegible] Mich., [illegible] $25 costs [illegible] speeding. [illegible] stopped by City police.

• • •

[illegible] Count [illegible] 10 days in jail for speeding. He was sentenced to an additional 15 days if the fines are not paid. Judge Connolly said [illegible] summons and had to be picked up. He was stopped for speeding by Charlevoix City police.

• • •

Harold Newman, 53, of Charlevoix was fined $15 and $5 costs on a charge of being drunk and disorderly. Newman was arrested by city police.

• • •

Frances Davis, 28, of Grosse Pointe, was fined $5 and $5.30 costs on a speeding charge.

Kenneth Chauda, 19, of East Jordan was fined $15 and $5 costs for operating a motor vehicle without valid registration plates.

Daniel Swanson, 17, of Charlevoix was assessed $5 costs when he appeared before Judge Connolly on a charge of making excessive noise with his automobile.

Thomas Rexrode, 22, of Manistee, Charles Reid, 24, of Cheboygan, Robert Baker, 35, of Charlevoix and Jon Withers, 17, of Traverse City paid fines of $15 and $5 costs when they were stopped for speeding.

Floyd Genia, 18, of Charlevoix was fined $5 and $5 costs for driving too fast for road conditions. He was [illegible] $5 costs.

Dairy Queen to Open April 1

Another [illegible] stand [illegible] The Dairy Queen on South Bridge Street will open April 1, according to Mr. and Mrs. H. J. Lodge, proprietors.

The Lodges, [illegible] spent the winter at Waterman's [illegible] Florida, [illegible] the past month installing equipment which will [illegible] the [illegible] and [illegible] the stand [illegible].

Army Takes Six More

READY TO BOARD the bus for a new life in the Army are (from left) Willard John Bidlas Jr., Keith D. Mitchell, William Dixon, Dorothie James Gillespie, William S. Dunsee and Gary Moore. First stop Detroit's Ft. Wayne.

SIX young men from Charlevoix County left for induction into the armed forces March 28.

The group included Keith Mitchell and Gary Moore of Charlevoix, William S. Dunson of East Jordan, Dorothie James Gillespie and William Dixon of Boyne Falls and Willard John Bidlas Jr. of Walloon Lake.

They left on the Hamblins bus for Detroit where they will be inducted at Ft. Wayne before moving on to basic training centers.

• • •

MRS. MARY BOURGOIN, secretary of the local selective Service office, says her office has applications [illegible] for a three - hour qualifying exam which must be taken by draft-age men who intend to [illegible] occupational deferments.

For further information about the test, contact the selective service office.

FARM BUREAU insurance representative Charles Elzinga from Charlevoix poses with two plaques and a trophy he was awarded recently in competition with other Farm Bureau agents in the area.

Clockwise

With Bob Clock

Johnny Carson's TV show, which frequently bedazzles nightowls with the glamorous excesses of Zsa Zsa Gabor and other Hollywood sex symbols, came up with a real winner Wednesday night.

She was a Mrs. Moody--also from Hollywood--who is three months past her 100th birthday. Born at the close of the Civil War, the bright TV lights bothered Mrs. Moody at first, but that was the only indication that the years may be beginning to take their toll. Actually, she didn't need spectacles, but admitted to using a glass to read.

Once seated in the guest of honor's chair, Mrs. Moody was as glib and bright as someone one quarter her age.

* * *

POOR JOHNNY Carson was so over-awed in the presence of such great age that he lost his usual calm and asked the same questions over and over, fidgeting as though Mrs. Moody were about to pass to the Great Beyond before his very eyes.

It seems when people reach the chronological stratosphere we automatically start treating them with a chinadoll deference that many may not enjoy or even appreciate.

* * *

IN A STRONG, clear voice, Mrs. Moody told how she enjoyed placing an occasional bet on the horses, but said her gambling activities had dropped off since moving to California from Chicago, where she used to frequent the bookies.

"It was a good way to spend an afternoon," she said.

The mother of eight children, four of them still living, Mrs. Moody rattled off the numbers of her descendants down to the fifth generation. Then Johnny Carson asked her the inevitable question reporters have been asking old people ever since there have been reporters and old people: "To what do you attribute your old age?"

Mrs. Moody hedged a moment. Then she said:

"The fact I've been a widow 52 years might have something to do with it.

* * *

WELL, there it was. A hundreds years behind her, and still the old tug-of-war between the sexes was still fresh enough in her mind to bring it up during a nationwide TV interview. Poor old Mr. Moody probably shifted his mortal remains uncomfortably in his grave and made a mental note to tell that old woman to hold her tongue, the next time they meet.

Geriatricians probably will argue with Mrs. Moody claiming married people generally live longer than bachelors and maiden ladies. Of course, one would have to have known Mr. Moody-who went to his Reward before World War I in order to judge the validity of Mrs. Moody's evaluation of his probable effect on her longevity.

Talk of the Town

Mr. and Mrs. Larry Swenson had as their guest her son, Stuart Brock, who visited here enroute to Washington, D. C., from Minneapolis where he had spent some time on business.

Mr. and Mrs. Brad Ward of Lansing spent the weekend with his parents, Mr. and Mrs. Oscar Ward.

Mrs. Arnold Wadas and daughter, Kelly, plan to leave Saturday on a ten-day vacation trip to Washington, D. C., New York City and Wilkes-Barre, Pa., where they will visit Mr. and Mrs. Frank Wadas.

Mr. and Mrs. Herbert Hamlin and three children of Boyne City were guests recently at the home of her parents, Mr. and Mrs. C. J. Fiedler.

Again, there are those who claim married people don't really live longer than single people; it just seems longer. In any event, Mrs. Moody was a real show-stopper--a living link with a world that exists only in history books. The years should be as kind to the rest of us.

PALACE
SHOW PLACE OF CHARLEVOIX - THE BEAUTIFUL
TELEPHONE 547-9761
FRIDAY THRU SUNDAY
CinemaScope 55
carousel
Gordon MacRAE
Shirley JONES
COLOR by DE LUXE
At 7:00 and 9:10
Adults 90¢ Children 35¢
Starts Apr. 8 "DO NOT DISTURB"

CHARLEVOIX the Beautiful COURIER
Charlevoix Courier Corp.
111 Bridge Street, Charlevoix, Michigan
Phone Liberty 7-6558

Published each Monday and Wednesday mornings at Charlevoix, Michigan. Second Class Postage Paid at Charlevoix, Michigan. Second Class Postage Paid at Charlevoix, Michigan

SUBSCRIPTION RATES

	In County	Elsewhere
One year	$4.00	$5.50
6 months	2.75	3.75
3 months	2.00	3.00

ALL SUBSCRIPTIONS MUST BE PAID IN ADVANCE
Member of The Michigan Press Association.
Affiliate Member National Newspaper Association.
National Advertising Representative
Michigan Weekly Newspaper, Inc., 257 East Michigan Ave., East Lansing, Michigan

Bowling Party Set April 2 by Guild

The bowling party for members of St. Mary's parish and their husbands has been rescheduled to April 2, due to a conflict of events.

Plans for the party, to be organized by Mrs. Willis Peters, were discussed at a meeting of the Little Flower Guild with Mrs. Bernard de L'Etoile. Twenty five members were present.

Mrs. Edward Buday and Mrs. Josh Barnes were appointed chairmen of a committee to investigate and report on new school uniforms. Working with her will be Mrs. Eugene Dziedzic and Mrs. Bud Kele.

* * *

EASTER baskets or treats for school children will be prepared by Mrs. Ralph Doan and her committee: Mrs. Val Avery, Mrs. Robert Biggs, Mrs. Ted Browe, Mrs. Eugene Dziedzic, Mrs. Arthur Fritz and Mrs. Cynthia Rice.

The Senior Citizens will be entertained in April. Plans are being made by Mrs. C. D. Gelken.

The club saw a movie about the priesthood entitled "The World Looks at Us."

The next meeting will be March 31 at the home of Mrs. Robert Biggs at Pinepoint. A movie on cornea transplants will be shown.

TEMPLE THEATRE
Petoskey, Michigan
WEDNESDAY-SATURDAY
March 30, April 2
at 7 p.m. and 9:15 p.m.
COLUMBIA PICTURES presents
HORST BUCHOLZ
THAT MAN IN ISTANBUL
TECHNICOLOR® TECHNISCOPE®
Adults $1 Children 50¢
SUNDAY MATINEE
April 3rd, 2 p.m.
"Lassie's GREAT ADVENTURE"
COLOR by DE LUXE
Adults 75¢ Children 25¢
SUNDAY-TUESDAY
April 3-4-5 at
7:05 p.m. & 9:15 p.m.
THE ACADEMY AWARD WINNER!
BEST PICTURE
Tom Jones
EASTMANCOLOR A UNITED ARTISTS LOPERT RELEASE
Adults Only, $1

St. Marys Tests Educational TV

Equipment is being installed at St. Marys Catholic School so that the school can take advantage of educational TV programs.

The project is being financed by the Little Flower Guild.

When the equipment is working, teachers will be notified in advance of the subject matter to be covered and materials required so they can prepare their youngsters for the program.

Educational television has been growing in importance in schools throughout Michigan. Considerable research in the field has been done by Central Michigan University and Wayne State University has been successful in teaching university - level classes by means of TV.

Mr. and Mrs. Patrick R. Martin and their seven children, accompanied by Mrs. Howard Otis, left Saturday for Fairbanks, Alaska, where the Martins plan to make their home. Mrs. Otis will return here later in the motorcade where a station wagon, a pick-up truck and a larger truck loaded with cargo.

Bid Wanted
STREET SWEEPER

The Common Council for the City of Charlevoix will accept sealed bids until 8 p.m. EST, April 4, 1966 for one new motorized street sweeper for use by the city street department.

Specifications may be obtained from the office of the city superintendent.

The Council reserves the right to accept or reject any and all bids, or waive any irregularities.

James Taylor
City Supt.
City of Charlevoix

Convert your home or business to economical Natural Gas heat today and pay nothing until October 1, 1966.

Convert now to Gas heat and Michigan Consolidated Gas Company will buy your unused oil or coal—even remove your oil tank—all at no cost to you. What's more, whether you convert your present furnace, or even install a new Gas furnace, we'll pay the bill. And all you pay us, between now and next October, is for the Gas you'll use to make this your most comfortable winter ever. Here's how this special limited-time offer works:

1. If you're now heating with oil, we'll buy what's left in your storage tank—at the price you paid for it. What's more, we'll remove your tank from your home or business and even haul it away if you want. All at no cost to you.

2. If you're now heating with coal, we'll take what coal you have on hand, off your hands. And pay you whatever it cost you originally.

3. Whether you convert your present furnace, or even install a new Gas furnace, we'll pay for it and its installation by a qualified heating contractor, and it won't cost you a penny until next October. You can pay for the unit and its installation on October 1, 1966 *with no carrying charge whatsoever.* Or if you prefer, you can make equal monthly payments, including carrying charges on your Gas bill, over a period of up to three years after October 1, 1966. Either way, there are no carrying charges between now and next October, and you need make no payments between now and next October. If you live in the areas we serve in the counties listed below, you're entitled to take advantage of this special limited-time offer. So act now. Call your heating contractor or Michigan Consolidated Gas Company office today for details. Your local Michigan Consolidated office number is 347-8701 in Petoskey.

Alcona	Delta	Menominee
Alpena	Dickinson	Ogemaw
Antrim	Emmet	Otsego
Charlevoix	Iosco	Presque Isle
Cheboygan	Iron	Roscommon
Crawford	Kalkaska	

Remember too—when you heat with natural GAS you save up to 1/3 on your heating bills.

MICHIGAN CONSOLIDATED GAS COMPANY

CITY workers repair broken water main which cut off service to 13 north side residents recently.

N. Side Resident Has High Praise for Water Dept.

Charlevoix Courier
City,
Dear Editor,

Among the many gripes today all one hears is complaints about the City. I would like to take the time to voice my praise instead.

The City Water Department did a splendid job of repairing our water main on the North side. They were out working early and late hours in the cold, digging-striving to restore water to us. The days it took to restore our water supply was not near the load the men went thru.

Again I say to express my praise and deep appreciation.

Yours truly,
Mrs. Roy Weed

New Uniforms

St. Marys School anticipates a change in school uniforms, according to the school bulletin.

When uniform committee arrives, parents will be notified of the [illegible] and their [illegible].

Events

To Get Your Coming Events listed here call the Courier (LI 7-6558) By Friday Noon of the week preceding publication.

WEDNESDAY, MARCH 30

--Band Parents meeting at Band Room, 7:30 p.m.

--Girl Scout, Father and Daughter banquet, High School Cafeteria.

THURSDAY, MARCH 31

--Little Flower Guild meets with Mrs. Robert Biggs, Pine Point, 8 p.m.

FRIDAY, APRIL 1

--A.A. meets at Children's Center, 8 p.m.

TUESDAY, APRIL 5

--Women's Pistol team meets at Rod and Gun Clubhouse, 7:00 p.m.

--American Legion and VFW, joint meeting at Legion Hall, 8 p.m. Entertainment and refreshments.

WEDNESDAY, APRIL 6

--PTA meets in High School Cafeteria, 8 p.m.

Trooper Switch at Petoskey Post

Trooper Thomas P. Corda will be transferred from the Petoskey State Police Post to the post at Ypsilanti, and Trooper Robert A. Berghuis of Erlo will be transferred to Petoskey.

The appointments, effectve April 17, were announced by Col. Frederick E. Davids, State Police director.

Plan All-Sports Banquet April 11

Lions Club announces the all-sports banquet will be held April 11 at a site to be decided.

The banquet, which will be co-sponsored by the Kiwanis Club, will honor high school athletes and their parents.

Speaker will be MSU basketball coach John Bennington.

Clark

Mr. Charles Sundberg of Detroit visited the William Maskaluk family over the weekend.

Mr. and Mrs. Dale Parsons Of Newaygo were weekend guests of their parents the William Parsons and Mr. and Mrs. Clair Batterbee of East Jordan.

Mr. and Mrs. Gale Brintnall and family of Hudsonville visited at the Wm. Parsons home Saturday evening.

Hospital News

The following have been admitted to Charlevoix Hospital recently:

[illegible] Boyne City, [illegible] Charlevoix, [illegible] Fischer, Charlevoix, Mrs. Dorothy Bradshaw, Ellsworth, Melvin Bechtel, Charlevoix, Claude [illegible], Charlevoix, Alden Hamilton, East Jordan, Peter Rhoades, Charlevoix, [illegible], Boyne City, Ben [illegible], Boyne City, Hilary Gardner, Boyne City, [illegible], East Jordan, [illegible], Charlevoix, Mrs. Robert Self, Charlevoix, Scott Steel, East Jordan, [illegible], Fern Cook, Charlevoix, Darrell Hoffman, Jr., [illegible] Cook, Mrs. Judy Lockhart, Charlevoix, Mrs. Cella Winderline, Bellaire, Lawrence Korth, Charlevoix, Mrs. Lester Bohn, Charlevoix, Mrs. Ann Fehr, Charlevoix and Miss Vicki [illegible], Mobile, East Jordan.

The following have been discharged from Charlevoix hospital recently:

Miss Linda Williams, Ironton, Donald Brown, Charlevoix; Mrs. Joyce Reppond, Charlevoix; Robert Ellsworth, Mancelona; Mrs. Diane Rosendahl, Charlevoix, Melvin Young Jr., Charlevoix; Mrs. Sarah Thomas, Mancelona; Mrs. Lula Hatchard, Boyne City, Mrs. Nat Ora Bowen, Mancelona, Prince Hallman, Kewadin; Mrs. [illegible], East Jordan, Mrs. Constance Fischer and baby, Charlevoix; Gerry Glasgow, Charlevoix; Alvin Eckhel, Charlevoix, Robert Klooster, Charlevoix; Eric Williams, Charlevoix; Mrs. [illegible] Sommerville, Central Lake, Vern Dea Rex, Boyne City; Clinton Wilson III, East Jordan and Mrs. Victoria Thomas, East Jordan.

Marine Passes Recruit Training

[illegible] has completed [illegible] at the Marine Corps Recruit Depot, Parris Island, S.C.

During his [illegible] he received [illegible] in military drill, [illegible] and traditions of the Marine Corps, and other academic subjects.

He will undergo four weeks of Individual combat training and four weeks of basic Specialist training in his military occupational field before [illegible] permanent duty station.

40 Per Room

St. Mary's school will limit classes to 40 children per room, according to the school bulletin.

Mrs. Blanche Kirkpatrick of Sacramento, Calif., has returned home after spending five weeks with her daughter, Mrs. George Mossey and family.

YOUR

VOTE

. . .In The Charlevoix General Election Monday, April 4 Will Be Greatly Appreciated

JACK R. MOL

CANDIDATE FOR

FIRST WARD ALDERMAN

SUBURBANITE

A NEW INSURANCE IDEA!

To Protect Almost Everything You Own

Your Farm Bureau Insurance Agent about the Suburbanite. It will let you insure your home, car(s), travel trailer, camper, motor and boat — can be protected under one plan and one company.

The Suburbanite will mean cash savings, greater convenience and better service for you and your family. Why not contact your Farm Bureau Insurance Agent? He'll give you all the details.

Charles Elzinga
Barnard Rd.
Phone LI 7-6611

NO MEMBERSHIP OR POLICY FEES REQUIRED

COMMUNITY SERVICE INSURANCE

THROW AWAY YOUR IRONING BOARD AND PANTS STRETCHERS

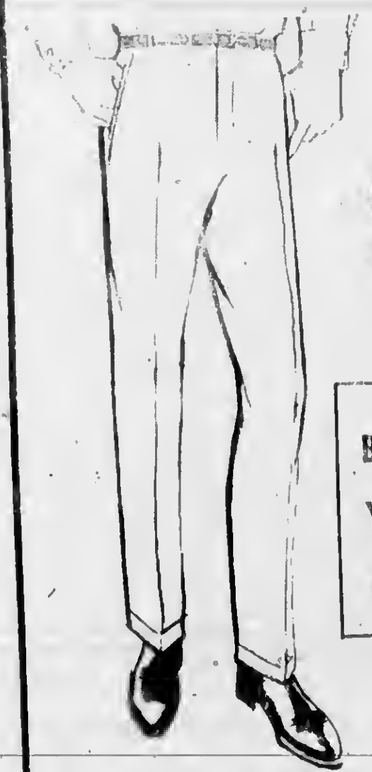

KONSTANT-KREASE

WASHABLE COTTON

SLACKS

Guaranteed to retain a neat crease always without pressing --

INTRODUCTORY SPECIAL

Boys'	Regular $5 Sizes 8 to 12	$4
Young Men'	Regular $6 Sizes 14 to 20	$5
Men's	Regular $7 Sizes 30 to 40	$6

Lieberman's
of Charlevoix
Shop Friday Evenings 'til 8:30

a 12' x 8' wall of Con-Tact SELF-ADHESIVE PLASTIC realistic woodgrain costs only $10.46!

This wall could cost up to $144 in real wood. See what you save when you use CON-TACT! Looks and feels like wood, thanks to exclusive Con-Tech embossing. So easy to apply, just peel off backing, press on wall. No nails, no paste, no tools! Self-adhesive plastic is washable and durable. Comes choose 10 wood grains, many more patterns and colors. 18" wide 49¢ yard

Insist on Con-Tact — Your Guarantee of Quality

HARBOR HARDWARE
CHARLEVOIX
Phone LI 7-9151

GRAND OPENING

FRIDAY APRIL 1-3 p.m. to 9 p.m.

SCUBA DIVING EQUIPMENT

OPENING DAY SPECIAL
Tank Regulator & Back Pak $95
25% Off On All Purchases Opening Day

PHONE 947-3041

DIVERS DEN

521 W. FRONT ST. TRAVERSE CITY

Edwards' IGA

OUR MEAT DEPARTMENT ... OFFERS THE FINEST USDA CHOICE TABLERITE MEAT.

If You're Fussy, Try This--
Choice TableRite
Center Cut Rib
PORK CHOPS
LB. 79¢

Sliced or Whole, End,
LOIN ROAST
LB. 69¢

Boneless Rolled
PORK ROAST Lb. 69¢

IGA FROZEN
FRUIT PIES
*Apple *Peach *Cherry
25¢

Eight Brown or Powdered
SUGAR 2½ LB. BAG 39¢

Grade "A" Zeelander 4 to 8 Lb.
TURKEYS Lb. 43¢

Fresh Dressed
ROASTING CHICKEN Lb. 43¢

TableRite
SKINLESS FRANKS Lb. 59¢

Farmer Peets Smoked
POLISH SAUSAGE Lb. 73¢

Herruds
SMOKEY LINKS 10 oz. 65¢

IGA SNO KREEM
SHORTENING 3 LB. CAN 69¢

Hershey
CHOCOLATE SYRUP 2 1 lb. 35¢

Carnation
EVAP. MILK 7 14½ Oz. $1

IGA Processed
CHEESE SLICES 8 Oz. 29¢

Heinz
KETCHUP 2 14 Oz. 45¢

Borden's Processed
SOUR CREAM ½ Pt. 23¢

Borden's Ice Cream Heath or
COOKIE BARS 6 FOR 49¢

IGA COOKIE SALE
* Milk Chocolate Grahams
* Marshmallow Bon-Bons
* Striped Dainties
3 PKGS. $1

NOW OPEN SUNDAYS
FROM 10 A.M. to 6 P.M. EVERY SUNDAY
OPEN DAILY MONDAY THRU. SATURDAY 9 A.M. to 9 P.M.

Florida, Valencia
ORANGES Lb. Bag 39¢

Texas Crisp Green
CABBAGE Lb. 7¢

OVEN-FRESH
LUMBER JACK BREAD 4 1½ Lb. Loaves $1

Edwards' IGA STORE

Advertised Prices Effective Wed. thru Sat.-This week only

BEER WINE AND PACKAGE LIQUOR TO TAKE OUT —

Manning The Lights

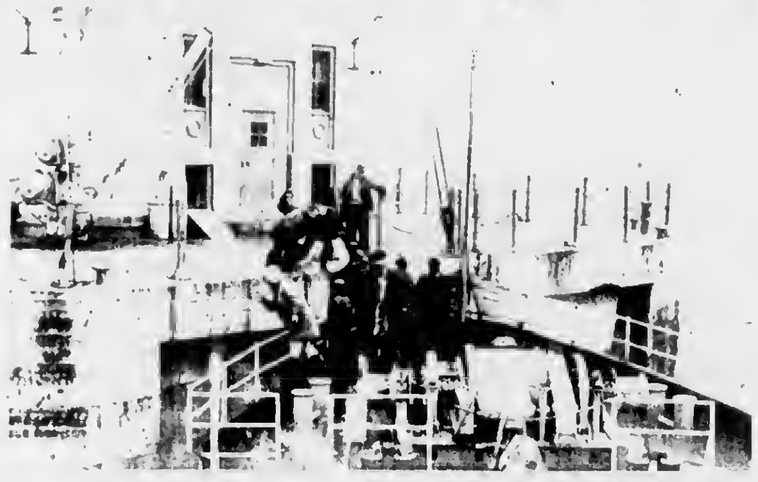

IT TAKES TONS of steak, potatoes bottled gas and diesel fuel to keep the lights in northern Lakes Michigan and Huron burning throughout the shipping season. At Gray's Reef, the water is deep enough for the Sundew to nose right up to the galley door to unload supplies.

MOST LIGHTS must be approached by shallow draft boats such as this cargo carrier. Here supplies are lowered over the side of the Sundew from the buoy deck into waiting hands below. In addition to the lighthouse crew, technicians visit the lights at the beginning of each season to make sure all the equipment is shipshape for the year.

LOADED with men and supplies, cargo boat takes off for lighthouse. The craft above was swamped by waves sunk and recovered off White Shoal Light last weekend.

MICHIGAN BOTTLED GAS SERVICE

Fast and Dependable Service

JIM'S GAS SERVICE

Phone LI 7-9230 or LI 7-2902

Jim Bzinga, Owner
We Fill Your Tanks

OPENING FRIDAY

relax-
live
a little

this spring with Dairy Queen

NEW! CHOCOLATE FLAVORS BETTER SERVICE!

Here's smiling good news . . . your DAIRY QUEEN store is open for the new season. Remember the pure pleasure you got from those taste-tempting cones, shakes, and banana splits last year? They're every bit as delicious this year, made with the lean of the milk—Michigan Grade A milk! Make DAIRY QUEEN a daily stop for your whole family starting today. And remember, Michigan Dairy Queen is high in protein, low in butterfat.

Dairy Queen

CHARLEVOIX DAIRY QUEEN
1111 Bridge St.

Hey Dad! APRIL IS ZEPHYR'S "GIVE-A-KID-A-KITE" DAYS!

Zephyr

FREE KITES! with $2 gasoline purchase

BACK AGAIN BY POPULAR DEMAND!

WIN ONE OF THESE 82 TERRIFIC PRIZES DURING THE... 'GO PLACES WITH ZEPHYR' SWEEPSTAKES!

2 GRAND PRIZES!

General Electric PORTA-COLOR TV
Portable, color set lets you take color viewing along!
ONE SET EACH IN MICHIGAN AND WISCONSIN

WEEKLY PRIZES!!!
Duplicate prizes each week in both Mich. & Wisc.

up to $140.00 retail value (incl. excise tax)

2 FIRST PRIZES!
COOPER SUPERLINER Premium Car Tires
Set of four premium tires. Whitewall or black.
SET EACH WEEK IN MICH. & WISC. April 2 thru June 11

$59.95 retail value

2 SECOND PRIZES!
AMF ROADMASTER Discoverer BICYCLES
Deluxe models let kids "Go Places" in style.
BIKE EACH WEEK IN MICH. & WISC. April 2 thru June 11

$49.00 retail value

2 THIRD PRIZES!
SAMSONITE Silhouette Luggage Sets
"Go Places" with matching His n Hers luggage sets.
SET EACH WEEK IN MICH. & WISC. April 2 thru June 11

$49.95 retail value

2 FOURTH PRIZES!
Automatic Color-Pack POLAROID CAMERAS
"Go Places", come back with color pictures.
CAMERA EACH WEEK IN MICH. & WISC. April 2 thru June 11

Hey Dads! Hey Kids! It's fun-time at your Zephyr Gasoline Station. Free Kites during our April "Give-A-Kid-A-Kite" Days. Free Prizes every week for ten weeks in the "Go Places With Zephyr Sweepstakes!" Nice reminders the Zephyr Gasolines are consistently rated among the top three gasolines in the Midwest. An open invitation to visit your Zephyr Dealer often and let him prove he can Cut Your Cost of Driving.

Zephyr
ZEPHYR CUTS YOUR COST OF DRIVING!...
and you can charge it to your Michigan Bankard

ENTER NOW! ENTER EVERY WEEK!
Take this blank to your Zephyr Gasoline station or mail to "Go Places With Zephyr" Sweepstakes, P.O. Box 1905, Grand Rapids, Mich. 49502
Name_____
Address_____
City_____ State_____ Zip_____
My Zephyr Dealer is _____

Get another entry blank at your Zephyr Station next week!

CHARLEVOIX ZEPHYR SERVICE

Willard Drost, Owner
1209 BRIDGE
CHARLEVOIX

DOUBLE VALUE DAYS

MEN'S HENLEY TYPE
SHIRTS BIG VALUE! LOW PRICE! $1
100% Combed Cotton-2 Buttons-Slit Sides-7 Rim

FROM PACIFIC MILLS - TRUTH MUSLIN
Over 130 Threads Per Square Inch
BED SHEETS 72" X 108" $1.99 81" X 108" $2.29
PILLOW CASES 2 FOR 99¢

"JUST WONDERFUL" -PROFESSIONAL
HAIR SPRAY Our Low Price 69¢

ANOTHER SHIPMENT JUST ARRIVED!
PARAKEETS $2.98
-Guaranteed to Talk-

NEW!....FROM DUPONT
CANTRECE NYLON HOSE Why Pay More? 79¢

JUST ARRIVED FOR EASTER
GIRLS' DRESSES $1.99 TO $3.99
Sizes 1 thru 6X

WOLCHES SALTED 14 oz.
MIXED NUTS When You Redeem 50¢ Coupon 29¢
Take Advantage of this 79¢ Value

BRACH'S CHOCOLATE COVERED
BRIDGE MIX
LB. 37¢

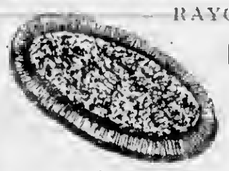

RAYON TWEED-FRINGED ENDS-21" X 36"
NON SKID BACK SPARKLE RUGS 88¢

VALUES TO 59¢
ARTIFICIAL FLOWERS ONE LOW PRICE 10¢
Thousands From Which to Choose

NYLON HOSE FIRST QUALITY 3 PR. 97¢

OLESON'S

VARIETY DEPARTMENT STORE

Located In Oleson's Shopping Center, Bridge St. at Antrim St.
Of Charlevoix the Beautiful
Hours: 9 a.m. to 6 p.m. Mon. Thru Sat. Fri. evenings 'til 9 a.m.

Atwood

Mrs. Henry Burns
Phone LO 6-2344

On Sunday, March 27, Rev. Donald Van Gent of South Olive preached at the Atwood Christian Reformed Church. Rev. Alvin Vander Griend will occupy Rev. Van Gent's pulpit in South Olive, in exchange.

The Atwood Homemakers Extension meeting was postponed from Tuesday till Friday at 11:00 at the home of Mrs. Art De Vries. Potluck dinner at noon.

Seminarian Paul Brink of Calvin Seminary in Grand Rapids preached at the Atwood Christian Reformed Church Sunday due to the illness the past week of Rev. Vander Griend. He was a weekend guest at the Harold De Young home. Mrs. Tom Van der Slik spent Monday afternoon visiting at the home of Mr. and Mrs. Henry Burns.

Mr. and Mrs. Doug Way met their parents, Mr. and Mrs. Lewis Essenburg, and son Ted of Grand Rapids in Cadillac Wednesday evening and enjoyed having supper together. Afterwards they all attended the Ellsworth Free Soil Basketball game.

Mrs. Herb Rose of Central Lake spent Wednesday at the home of Mr. and Mrs. John Bos.

A family get together was held at the home of Mr. and Mrs. John Torngo of Ellsworth in honor of their son, Pvt. Stanley A. Torngo, who is spending a three weeks leave home, after completing his basic training at Fort Hood, Texas. Present for the occasion were his sister, Mr. and Mrs. Bob Mills and three children of Cuttlerville, Mr. and Mrs. Jerry Aardenma of Central Lake, Mr. and Mrs. Art De Vries, Mr. and Mrs. Silas Doctor and Si Jr. Mr. and Mrs. Miner Veenstra and Allen of Charlevoix, Bob Doctor and three children of Boyne City. The evening was spent in visiting afterwards a delicious lunch including home made ice cream was served by the ladies. Stan leaves Friday for Baltimore.

Mrs. Peter Burns, Mrs. John Bos and Mrs. Siebe Vander Heide visited with Mrs. Clarence Boss who is a patient in Traverse City Hospital on Friday afternoon.

Mr. and Mrs. Earl Copeland of Kewadin, accompanied by Mr. and Mrs. John Bos, motored to Petoskey Saturday.

Dale Vander Slik accompanied Mr. and Mrs. Chester Farrell and children to Grand Rapids Friday where he spent the weekend with his brother and sister - in - law, Mr. and Mrs. Ken Vander Slik. The Farrell's stayed with her sister and brother-in-law, Mr. and Mrs. Don Heeres and family.

Mr. and Mrs. Sebe De Vries and Mr. and Mrs. John Burns of Ellsworth and Henry Burns all of whom attended the basketball game in Cadillac on Wednesday evening were lunch guests at the Henry Burns home. Sonia and Marcia De Vries were overnight guests at the Burns home.

Mr. and Mrs. Wesley Veenstra and Theola were Sunday afternoon visitors at the home of Mr. and Mrs. John Ritsema and family.

Mr. and Mrs. Peter Pott and son Milton were Sunday afternoon visitors at the home of their son Mr. and Mrs. Carl Pott and family.

Mrs. Gertie Vanden Berg of Eastport, Mrs. Anna De Young of Central Lake and Mr. and Mrs. William Coeling of Petoskey were Sunday dinner guests at the home of Mr. and Mrs. John Bos. In the afternoon they went to visit Mrs. Harry Bos and Mrs. Maggie Klooster and other patients in the Meadow Brook Hospital in Bellaire. Mrs. De Young remained at the Bos home while they were gone.

Arnold Klooster and sister Miss Margaret Klooster, Miss Jewel Buurstra of Grand Rapids and Miss Mary Klouw of Fremont were weekend visitors at the home of the former's sister, Mr. and Mrs. Rink De Vries and Terry.

Mr. and Mrs. Doug Way and children were Sunday afternoon lunch guests at the home of his parents Mr. and Mrs. Clarence Way of Barnard.

Mr. and Mrs. Bud Flowers and two daughters of Norwood were Sunday afternoon visitors at the home of Mr. and Mrs. Erwin Holecheck and family.

Mr. and Mrs. Henry Burns were Sunday evening supper guests at the home of Mr. and Mrs. Louis Brinker of Eastport.

Mr. and Mrs. Henry Potter were Monday afternoon visitors at the home of their daughter, Mr. and Mrs. Gerrit Hoeksma and family.

NOTICE OF LAST DAY TO GET ABSENTEE BALLOTS

Qualified City of Charlevoix voters can obtain absent voter ballots for the April 4 City Election until 2 p.m. Saturday, April 2. Ballots can be obtained in the City Clerk's office, City Hall.

Hugh Mayne
Clerk
City of Charlevoix
Michigan

3/23x2

NOTICE OF CITY OF CHARLEVOIX CITY ELECTION

An election to elect city officials will be held between the hours of 7 a.m. and 8 p.m. In the City Hall on April 4. To be elected at large are mayor, clerk, treasurer, constable, justice of the peace for unexpired term. To be elected from each ward are a supervisor and alderman. All qualified electors of the City are eligible to vote.

Hugh Mayne
Clerk
City of Charlevoix,
Michigan

3/23x2

Lions Nominate Jess Penn Chief

Jess Penn was nominated Lions Club president at the luncheon Monday.

Other nominations were Bob Tollas, Les Payne and Tom Loeb, first, second and third vice presidents, respectively; Bob Biggs, secretary; Larry Wallace, treasurer; Jim Williams, twister; Barry Wood, tamer; Rex Milligan and Dick Fochtman, directors.

Election will be April 11 at the Weathervane Inn.

Talk of the Town

Mr. and Mrs. Irving Drost Sr. and his brother-in-law and sister, Mr. and Mrs. Bud Russell of Petoskey, returned home recently from a vacation trip to Florida.

Mr. and Mrs. A. L. Livingston left last week on a vacation trip to Phoenix, Ariz.

Mrs. Clarence Wood has returned home from Muncie, Ind., where she had spent some time with her son-in-law and daughter, Mr. and Mrs. Jack Lucas.

Mrs. Douglas Sly and son, Rusty, accompanied by Mrs. Gary Linley are scheduled to return Thursday following a week's visit with relatives in Port Huron.

Mr. and Mrs. Robert Fiedler and two sons have returned to Flint after spending the weekend with his parents, Mr. and Mrs. C. J. Fiedler.

We'll Build This "Esquire" Model ON YOUR LOT
ANYWHERE IN MICHIGAN, OHIO OR INDIANA

- 3 bedrooms, 1½ baths
- 1152 sq. ft. of space
- Aluminum siding
- General Electric furnace
- 15-year mortgage
- No closing costs
- $87 monthly payment

cost of basic home, $9640

FOR * $50 DOWN

Your lot can be in a rural or lake area, city or town. We'll build this beautiful home, or any other Homestead model, on it for $50 down!

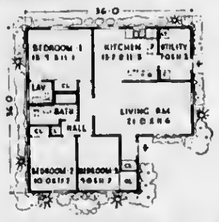

ONE OF 33 DIFFERENT MODELS

Payments as low as $45 per month. We assemble components in our own plant, construct your quality home with our own crews, finance it with our own mortgage. No divided responsibility. NO CLOSING COSTS, no extra fees.

We furnish and install only the finest materials, like 1" waterproof plywood floor, ½" roof sheathing, copper plumbing, 5-ply sidewall, aluminum ductwork, etc.

*If your lot is valued at 10% to 15% of the cost of the home

homestead CORPORATION
"Better Value Through Factory Engineering"

BEAT THE SPRING RUSH—you can live in your new home this Summer if you phone or see us today!

ARNOLD SCHMIDT AGENCY
EAST JORDAN
Phone 536-7438
March 31 thru April 10
OR LI 7-2713 Anytime

FREE HAMS! FOR EASTER

REGISTER FOR A FREE HAM AT OUR INSTANT MAXWELL HOUSE COFFEE DISPLAY

Help Yourself GOLD CART SPECIAL ANYBODY CAN WIN!

50,000 GOLD BOND STAMPS Given Away!

You could win: 1st PRIZE . . . 3,500 GOLD BOND STAMPS; 2nd PRIZE . . . 2,000 GOLD BOND STAMPS; 3rd PRIZE . . . 1,000 GOLD BOND STAMPS; 4th PRIZE . . . 750 GOLD BOND STAMPS; 5th—15th PRIZE . . . 250 GOLD BOND STAMPS.

Enter today . . . you could be a winner—no obligation no purchase necessary
Simply register at our store

DEPOSIT THIS COUPON AT OUR STORE
5-1st, 2nd, 3rd and 4th prizes, 50-5th Prizes
NAME.....
ADDRESS.....

ALL VEGETABLE SHORTENING
CRISCO With $5 Purchase 3 LB. CAN 69¢ SAVE 20¢

Hershey CHOC SYRUP 5 1-lb. cans $1

Swift's Old English VANILLA ICE CREAM ½ Gal. 69¢

Deming RED SALMON LB. CAN 79¢

OLESON'S Home Smoked BOLOGNA CHUBS LB. 59¢

HILLS BROS Regular GRIND COFFEE

With Your $5 Purchase Hills Bros. Drip or Reg. COFFEE 2 LB. $1.29

Chicken of the Sea TUNA 6½ oz. can 29¢ No Limit! No Coupon! OE

Farmer Peets Variety Pak LUNCH MEAT Lb. 59¢

Farm House BACON LB. 69¢

FRESH PICNIC STYLE PORK ROAST LB. 39¢

PORK LOINS Whole or Rib Half LB. 59¢

Boneless Pork Shoulder ROASTS LB. 59¢

OVEN FRESH ITALIAN BREAD 1¼ lb. 29¢

Shedd's Lady Betty PRUNE JUICE 1 Qt. 8 Oz. 49¢

SHEDD'S SALAD DRESSING 25¢ Refund on Label 49¢ Qt.

Shedds SALAD DRESSING

Shedds SAFFLOWER MARGARINE 3 pkg. $1

School Boy APPLES HALF PECK 19¢

Oven Fresh APPLE TURN-OVERS lb. 49¢

BIRDSEYE FRENCH BEANS 9 Oz. Pkg.
BIRDSEYE CUT BEANS 9 Oz. Pkg.
BIRDSEYE MIXED VEGETABLES 10 Oz. Pkg.
BIRDSEYE PEAS 16 Oz Pkg.
5 FOR $1

BIRDSEYE FROZEN ONION RING Large Size 3 Pkgs. $1

Country Fresh 16 Oz. COTTAGE CHEESE 23¢

Maxbauer's 2% FAT Half Gal. 3/99¢

50 EXTRA GOLD BOND STAMPS
Help Yourself GOLD BOND STAMPS
2 Pkgs Center Cut PORK CHOPS
Offer Good thru April 2, 1966
Good Only at Oleson's Food Store

50 EXTRA GOLD BOND STAMPS
Help Yourself GOLD BOND STAMPS
3 lb. or more package of GROUND HAMBURGER
Offer Good thru April 2, 1966
Good Only at Oleson's Food Store

50 EXTRA GOLD BOND STAMPS
Help Yourself GOLD BOND STAMPS
Herruds Polish or ROASTED SAUSAGE
Offer Good thru April 2, 1966
Good Only at Oleson's Food Store

50 EXTRA GOLD BOND STAMPS
Help Yourself GOLD BOND STAMPS
1 Lb. Pkg. - Idaho Belle INSTANT POTATOES
Offer Good thru April 2, 1966
Good Only at Oleson's Food Store

HOURS:
9 a.m. to 6 p.m. DAILY
9 a.m. to 9 p.m. FRIDAY
CLOSED ALL DAY SUNDAY

OLESON'S FOOD STORES of Charlevoix the Beautiful

3 locations in Traverse City - Downtown Cadillac

You'll Really Like OLESON'S Low, Low Prices Plus Double Free GOLD BOND STAMPS Every Wednesday

COURIER "People-Reacher"

CLASSIFIED ADS WORK WONDERS

PHONE LI7-6558 - ONLY 3¢ Per WORD - DEADLINE 3 P.M. MONDAY

1 Card of Thanks

MY HEARTFELT THANKS TO ALL who extended comforting sympathy and help in my recent sorrow. For the beautiful service, floral offerings and other kindnesses, I am deeply grateful. Mrs. Henry Stephan. (3 30c1)

4 Special Notices

COURIER Subscribers who mail their newspaper to their friends or relatives are reminded that five-cents postage is required to mail a 10-12 page paper, 6 cents for a 14-page paper and seven cents for a 16 page paper.

Meeting of Charlevoix Alcoholics Anonymous
Are held Each Friday at 8 p.m. at 201 E. Garfield
Phone LI 7-9303 for information (A3WTF)

PERSONALIZED STATIONERY, printed announcements, calling cards, programs, tickets, wedding announcements, plain and liturgical, and party items in limited numbers are now available. Stop in and see samples of our quality printing. SACRAMENTINE SISTERS, U.S. 31, Conway, Ph. DI 7-3657. Samples may also be seen at the home of Mrs. C. D. Geiken, Charlevoix. LI 7-6719. (11, 10c2--4)

REDUCE SAFE, simple and fast with GoBese tablets. Week's supply only 98¢. Central Drug Store. 3/16x--4

THE STYLE Beauty Shop located at 106 Park Ave. will reopen for business on Thursday, March 31. Specializing in Styling, permanent waving and tinting. Glenn Krohn, Hair Stylist. Phone LI. 7-6775 or LI. 7-2172. 3/23x2--4

RUMMAGE SALE. Friday and Saturday, April 1 & 2 at 1224 State St., home of Mrs. Fred Hull. Clothing, dishes, quilts and rugs. (3/30x4)

5 Automobiles for Sale

61 CHEVY station wagon, V-8. Automatic transmission. Very Clean. No rust. Reasonable. Telephone 547-2813. 3, 23x5

1963 CHEVROLET Nova convertible. Gone in the Service. Call LI 7-6438 after 3 p.m. (3 30x5)

6 Trucks, Trailers

1966 CHEVROLET PICKUP, 380 miles, all extras, Westcoast mirrors, back up lights, large heater, heavy duty springs. Call 547-2813. (3/30c6)

CHEVROLET, 2-ton heavy duty truck. Good motor and tires, excellent running condition. Clarence Rabach, LI 7-6103. (3 30x6)

12 Business Services Offered

WE ARE now equipped to give you prompt repair service on industrial and marine engines air tools, air compressors, lift trucks, electrical tools, welding equipment and many other services. For more details, call the FOCHTMAN MOTOR COMPANY, Petoskey, Michigan, Phone 347-2577. (10/6tf12)

12 Business Services Offered

FOR SALE, Aluminum combination storm windows and Aluminum siding installed completely on your home. For Free Estimate call or write: Rendle A. Madden Ellsworth, Michigan, Phone LU 8-2333. (10/13tf12)

13 Building Contracting, Roofing

PARAGON CONTRACTORS Inc. Complete building service. FREE ESTIMATES. Call LI. 7-6446. 1/12tf13

FREE ESTIMATE for reroofing your house. All materials and labor complete. Easy terms; insured workman. Call or write Rendle A. Madden, Ellsworth, LU. 8-2333. 3/16tf13

26 Help Wanted Female

HOUSEKEEPER, 40 hours per week, good salary and fringe benefits, excellent working conditions. Contact Anne Baumgartner, Charlevoix Hospital. (3/30x2--26)

FEMALE, Neat, attractive, reliable young lady, at least eighteen years old, to operate our refreshment center and act as usherette. Kindly apply, in person, at the Palace Theatre. No telephone calls, please. (3/30-3-26)

WANTED woman for general housework, 3 days per week. $1.00 per hour. Call Mrs. Mosey, LI 7-9673 or apply at 304 May St., Charlevoix. (3/30x26)

HELP WANTED FEMALE

Part time or full time press operators. All shifts. Excellent working conditions. Fringe benefits. Apply in person. Applications over 90 days old must be renewed.

LEXALITE CORPORATION
US 31 N. Charlevoix
(3/30x26)

27 Help Wanted Male

WANTED young man for office clerk for construction field office. Apply Mr. Davidson, Canonic Construction Co., Medusa plant site. Will train you. 3/9tf27

HELP WANTED, Janitor part time, good working conditions. Equal employee opportunity. Call LI. 7-9432. 3/23x2--27

28 Help-Male, Female

HELP WANTED MALE OR FEMALE

Part time janitor or janitress to maintain offices for local manufacturer.

Call 547-2000, Charlevoix.

3/23/x2--28

31 Work Wanted, Male

WANTED ANY kind of work. High School Senior, male, dependable. Part time after school and weekends. Full time summer. Can furnish references. Interested party call LI 7-2316 after 4 p.m. (3/30x5--31)

32 Business Opportunities

SPARE TIME INCOME
Refilling and collecting money from NEW TYPE high quality coin operated dispensers in this area. No selling. To qualify you must have car, references, $600 to $1900 cash. Seven to twelve hours weekly can net excellent monthly income. More full time. For personal interview write P.O. BOX 4185, PITTSBURGH, PA. 15202. Include phone number. (3/30x32)

41 Dogs, Pets, Supplies

WEIMARANER puppies for sale. AKC registered. Call 347-7811. (3/30c41)

50 Fuel

SLAB WOOD for sale. As it comes off the Mill. $15.00 per load. Byard Sawmill, M-32, East Jordan. Call LE 6-2657 or if no answer call 582-7097. (17tf50)

53 Household Goods

FURNITURE SALE. 2 Swedish sectional foam rubber sofas with black naugahyde zippered covers, end table, coffee table 72' long; 2 single beds, blonde finished with mattresses. 2 large mosaic lamps. Large lounge chair with ottorman, maroon color. Dishes & flatware, cushions, etc. 1 provincial studio couch. All like new. By appointment only. Call LI 7-2897. (3/30x53)

SPEED QUEEN automatic washer, in good condition. Fiber glass laundry tub with plumbing fixtures. 4 ward robe dressers, bed frames, drapes and spreads. See at American Motel, S. Bridge St., Charlevoix. (3/30x2--53)

55 Machinery, Industrial Equipment

"FOMCO SEZ"
NOW YOU CAN own a complete gas welding and cutting outfit for all your needs. The famous SMITH 98 quality set is now priced at only $98 complete. On our budget plan, payments are just $10 per month. See it at your neighborly FOCHTMAN MOTOR COMPANY STORE. (3/30x55)

56 Musical Instruments

RECORDS
In Hi-Fi and Stereo Albums
Plus Old Favorites
Complete Stock at
Edwards' IGA
Charlevoix

60 Wanted Misc.

WANTED TO BUY, second hand roll-away bed in good condition. 208 E. Huribut, Phone LI 7-2590. (3/30x60)

WANTED. Filing cabinet and desk. Please call LI 7-2991. (3/30x2--60)

WANTED. MANGLE. Must be in good condition. Call LI 7-2898. (3/30x60)

68 Unfurnished Apartments

UNFURNISHED, UPSTAIRS, 4 room apartment. No children. Phone LI. 7-2206 3/16x3--68

APARTMENT. Unfurnished, 4 room, upper apartment for rent. Couple preferred. 213 Belvedere Ave., Charlevoix. 3/23x3--68

68A Furnished Apartments

APARTMENT. 2 room light housekeeping, everything furnished. Call LI 7-2097. (3/30x68A)

72A Furnished Houses to Rent

SUMMER RENTALS

LAKE MICHIGAN-Two Large Well Furnished Homes on Lake Side of Michigan Avenue.

LAKE CHARLEVOIX-3 Bedroom Home - Near New - Furnished-has small cottage also-Rent on season or monthly.

SCHEID REALTY INC.
LI 7-6606 1004 Bridge St.,
Charlevoix, Mich.
(3/30x3--72A)

COUNTRY HOME, 1½ miles West of Ironton, unfurnished, newly decorated, new hardwood floors, 6 rooms and bath. Call 547-9188. (3/30c72)

75 Wanted to Rent

WANTED year around, ground floor, furnished apartment for elderly lady. Call LE. 6-2533. 3/23x2--75

WANTED TO rent. Home or cottage in good condition for family of four, 2 to 4 weeks in August. Prefer Lake Charlevoix. Please write G. Gordon, 26470 Wellington Dr., Franklin, Michigan. 3/23c4--75

WANTED 4 or 5 bedroom home within Charlevoix School district by design engineer and family. Call 536-7594 or Mr. Myers at East Jordan Tool and Die Co., 536-2291. (3/30x2--75)

78 Houses for Sale

168 FEET on Petoskey Ave. with summer cottage. A. L. Livingston, Broker. Phone LI 7-6594 or 2372, Charlevoix. (10/20tf78)

RANCH TYPE HOME -- three bedrooms, two baths, large living, dining and kitchen. Two enclosed porches. Parquet hardwood floors throughout. Two car garage. All located on 4½ acres overlooking Lake Michigan. See Gordon Neff, 330 Bridge St. for appointment. (3/30-tf-78)

REAL ESTATE FOR SALE, 2 Bedroom home with full basement, oil furnace. Also 2 bedroom cottage furnished. Both modern and insulated on lots 75' x 265' on Crooked Lake and Highway 31, cement block garage, flowing well, lots of nice trees. Terms to right party. Call owner, N. Jones, DI 7-2890, Petoskey, Mich. (3/30x2--78)

83 Wanted Real Estate

WANTED HOUSE or log cabin in or near Charlevoix, Boyne City or East Jordan nn or near Lake or river. Will consider anything close to town. Write: Edgar Malin, 416 Kenilworth Road, Bay Village, Ohio 44140. 3/23/c2--83

LEGAL NOTICE

No. 6506
Order Of Publication
General

STATE OF MICHIGAN
Probate Court for the County of Charlevoix.

Estate of Margaret Cetus, Deceased.

It is Ordered that on April 20, 1966, at 11:00 A.M., in the Probate Courtroom in the County Building in Charlevoix, Michigan a hearing be held on the Petition of Evelyn Blossom for probate of a purported Will for granting of administration to the executor named, or some other suitable person, and for a determination of heirs.

Publication and service shall be made as provided by Statute and Court Rule.

Dated: March 23, 1966.

John Makel
Judge of Probate.

John R. Michael
Attorney for Petitioner
107½ Bridge Street
Charlevoix, Michigan.
(3/30 x 3)

No. 5825
Order Of Publication
General

STATE OF MICHIGAN
Probate Court for the County of Charlevoix.

Estate of Hannah Ward.

It is Ordered that on April 20, 1966, at 10:30 A.M., in the Probate Courtroom in the County Building in Charlevoix, Michigan a hearing be held on the petition of Oscar Ward, Guardian, for license to sell real estate of said ward. Persons interested in said estate are directed to appear at said hearing to show cause why such license should not be granted.

Publication and service shall be made as provided by Statute and Court Rule.

Dated: March 25, 1966.

John Makel
Judge of Probate.

John R. Michael
Attorney for Guardian
107½ Bridge Street
Charlevoix, Michigan.
(3/30-3)

LEGAL NOTICE

NOTICE OF PENDENCY OF PETITION TO VACATE PLAT OF BAY SIDE PARK SUMMER RESORT

NOTICE IS HEREBY GIVEN that an application has been filed by BASIL F. HAUSE, HAZEL G. HAUSE, his wife, MILDRED C. CURTIS and SALLY S. CLARK, as Petitioners, with the Clerk of the Charlevoix Circuit Court and that the same is now pending as Civil Action File No. 329-1, praying for the vacation of Bay Side Park Summer Resort according to the plat thereof recorded March 27, 1889 in Liber 2 of Plats, Page 2, Charlevoix County Records.

The land encompassed in said Plat is described as:

Parts of Government Lots 1 and 2, Section 1, Township 34 North, Range 7 West, Hayes Township, Charlevoix County, Michigan, bounded by a line commencing at a stake (marked initial point on plat) also Witnessed by a Balsam Fir 5 inches S 83° East 52-½ links and a Balsam Fir 5 inches S. 27-½° East 55 links and being 1 rod East of the intersection of the West ¼ ¼ line of said Section 1, with the south shore of Little Traverse Bay; said boundary line running thence South parallel with the North and South ¼ line 13.50 chains to South line of said Section 1 to a point marked Sta. 1 on Plat cedar stake witnessed by 12 inch Beach on line North 7 links, thence East along Section line 50 chains, to cedar stake marked Station 2 on plat witnessed as follows: Beech 12 inches N 65° West 20 links and Beach 14 inches (Government witness trees) thence from Station 2 North 8.70 chains to shore of Little Traverse Bay (marked Station 3) passing sugar 5 inches at 8.01 chains on line; thence Westerly along aforesaid shore to place of commencement. (All line trees being double notched face high and witness trees being single notched at bottom on side facing stake) Said Bay Side Park containing 51.55 acres including 2 rods in width across south side in said highway of 49.05 acres outside of said highway limits.

Said Petition will be brought on for hearing before the Circuit Court for the County of Charlevoix on Wednesday, April 6, 1966 at 10:00 o'clock A.M. or at such time thereafter to which the Court may adjourn said hearing.

This notice is given pursuant to Section 61 of Act 172, P.A. 1929, as amended.

Dated: February 25, 1966

Nathaniel W. Stroup,
Attorney for Petitioners
Business Address:
First National Bank Building
Petoskey, Michigan
(3/9-4)

LEGAL NOTICE

STATE OF MICHIGAN
CIRCUIT COUHT
FOR THE COUNTY
OF CHARLEVOIX

BASIL F. HAUSE and HAZEL G. HAUSE, his wife and SALLY S. CLARK and MILDRED C. CURTIS,

Plaintiffs

-vs-

EMMA L. BARNES, LOUISA M. LEONARD, JULIA M. LEONARD, LILLIAN F. PLATT, HATTIE E. GERMAIN, JEANETTE CLAYPOOL, HARRIET S. STEARNES, NEWTON CLAYPOOL, LOUISA C. LANGTREE, LONA J. TIFFANY, DAVID C. McNAIR, IDA McNAIR, JOHN D. SANDERS, LUNA J. TIFFANY, GEORGE S. BARNES, TALBERT SLENON and KATE SLENON, his wife, W. JOHN WILLIAMS, CLARA DICKINSON, MRS. ALICE SOPER, EMMA J. SLY and BAY SIDE PARK ASSOCIATION, their unknown heirs, devisees, legatees, administrators, fiduciaries, successors and assigns,

Defendants.

ORDER TO ANSWER

On the 25th day of February 1966, an action was filed by Basil F. Hause and Hazel G. Hause, his wife, Sally S. Clark and Mildred C. Curtis, as Plaintiffs against Emma L. Barnes, Louisa M. Leonard, Julia M. Leonard, Lillian F. Platt, Hattie S. Germain, Jeanette Claypool, Harriet S. Stearnes, Newton Claypool, Louisa C. Langtree, Lona J. Tiffany, David C. McNair, Ida McNair, John D. Sanders, Luna J. Tiffany, George S. Barnes, Talbert Slenon and Kate Slenon, his wife, W. John Williams, Clara Dickinson, Mrs. Alice Soper, Emma J. Sly and Bay Side Park Association, their unknown heirs, devisees, legatees, administrators, fiduciaries, successors and assigns, as Defendants in this Court to quiet the title of said Plaintiffs to certain real property situated in Section 1, Township 34 North, Range 7 West, Hayes Township, Charlevoix County, Michigan in said Complaint more fully and completely described;

IT IS HEREBY ORDERED that each of the said Defendants as aforesaid shall Answer or take such other action as may be permitted by law on or before the 6th day of April, 1966. Failure to comply with this Order will result in a Judgment by Default against each such Defendant for the relief demanded in the Complaint filed in this Court.

s/ Charles L. Brown
Circuit Judge

Date of Order: February 25, 1966

Nathaniel W. Stroup
Attorney for Plaintiffs
Business Address:
First National Bank Building
Petoskey, Michigan.

GOVERNMENT COMPETITION—"Since President Eisenhower left office the government's investment in activities that compete with private business has been increased by more than $2 billion," said Sen. Wallace F. Bennett (R.-Utah).

LEGAL NOTICE

NOTICE OF MORTGAGE SALE ON FORECLOSURE BY ADVERTISEMENT.
NOTICE OF MORTGAGE SALE

Default having been made in the conditions of a certain Morigage made by Mary A. Addis, a widow and Mary Jane Nessner, a widow, formerly Mary Jane Addis, to The Bellaire State Bank of Bellaire, Michigan, a Michigan Banking Corporation dated the 25th day of May 1961, and recordod in the office of the Register of Deeds for the County of Charlevoix and State of Michigan, on the 6th day of June 1961, in Liber 107 of Mortgages, on page 438 on which Mortgage there is claimed to be due at the date of this notice, for principal and interest, the sum of One Thousand Two Dollars & 65/100 ($1,002.65) Dollars, and the further sum of Seveny-Five Dollars, as Attorneys' fees, making the whole amount claimed to be due at the date of this notice, to-wit, the sum of One Thousand Seveny-Seven & 65/100 ($1,077.65) Dollars, to which amount will be added at the time of sale all taxes and insurance that may be paid by the said Mortgagee ---- between the date of this notice and the time of said sale; and no proceedings at law having been instituted to recover the debt now remaining secured by said Mortgage, or any part thereof, whereby the power of sale contained in said Mortgage has become operative;

Now Therefore, Notice is Hereby Given that by virtue of the power of sale contained in said Mortgage and in pursuance of the statute in such case made and provided, the said Mortgage will be foreclosed by a sale of the premises therein described or so much thereof as may be necessary, at public auction, to the highest bidder, at the East front door of the court house in the City of Charlevoix, and County of Charlevoix, Michigan, that being the place for holding the Circuit Court in and for said County, on Tuesday the 24th day of May 1966, at 2 o'clock EST in the afternoon of said day, and said premises will be sold to pay the amount so as aforesaid then due on said Morigage together with Seven percent interest, legal costs, Attorneys' fees and also any taxes and insurance that said Morigagee----does pay on or prior to the date of said sale; which said premises are described in said Mortgage as follows, to-wit: Township of South Arm, County of Charlevoix, and State of Michigan: The Southeast Quarter (SE¼) of the Southwest Quarter (SW¼) in Section 16, Township 32 North, Range 7 West.

BELLAIRE STATE BANK
Mortgagee.
By: H. H. Bechtold, Cashier
Harry T. Cook
Attorney for Morigagee
Business Address Bellaire, Michigan.
(3/2-12)

"In the old days a boy was straightened out by being bent over."

Drenth Brothers
Building Contractors
Gravel-Filling Brickcrete-Bulldozing
LU 8-2277 Ellsworth

DR. H. O. MESSMORE
Osteopathic Physician and Surgeon
Hours by Appointment
Telephone LI 7-9551
301 Michigan Avenue
Charlevoix, Michigan

PAINTING & WALL PAPERING
Interior and Exterior
Bob Olson
Ph. LI 7-9567 Charlevoix

Licensed Master Plumber
Plumbing and Heating
FRANK NOVOTNY & SONS
105 Clinton LI 7-2641

Shoe Repair
Canvas Shop
Rabach's Sales & Service
RED WING SHOES
Petoskey Ave LI 7-6791

DR. JOHN PRAY
Veterinarian
Small Animal Hospital
Boarding and Clipping
DI 7-3801 - Petoskey

VOLKSWAGEN
Repair and Inspection
CHARLEVOIX IMPORT SERVICE
Marion Center Rd. - LI 7-6693

LIVINGSTON INSURANCE AGENCY
Archie L. Livingston
Robert B. Livingston
GENERAL INSURANCE
217 Bridge St. LI 7-6594

Insulation - Roofing and Siding Applied
Rabach's Sales & Service
US-31 LI 7-6591 Charlevoix

Expert Piano & Organ Tuning & Repairing
LOUISELLE PIANO SERVICE
LI. 7-9137 or LI. 7-2734

KEY TO LOTS O LIVIN **BUY A HOME FIRST**

Lake Charlevoix-Cottage & Bunk House-97.5' frontage-FURNISHED-Incl. dock & boat hoist-Price $10,950

ELLSWORTH - 3 b.r. Home-Built 1959-Ample Closets-½ bsmt.-Oil H. A. Furnace-Attached Garage-Price $10,500-Aprx. ¼ Down-$60.00 Month.

¼ Mile Harwood Lake Frontage-High, Deep & Well wooded-Price $15,000, about ¼ down-

Ellsworth-300' bf LAKE FRONTAGE with 3 br Brickcrete cottage-Price $10,500 OR-TWO LOTS, vacant $1850-

CHARLEVOIX-Downtown Shop Bldg.-$6,000 TERMS

CHARLEVOIX-nice 2 b.r. Home-Large lot, Zoned C-1 Price $8,700, 1 3 Down, $70.00 Monthly

For rent. 3 bedroom, 1½ bath home in East Jordan, $95.00 per month.

SCHEID REALTY, INC.
Realtors
1004 Bridge Street
Charlevoix -- Phone LI 7-6606

STROUT Realty

78 ACRES-LOVELY FARM HOME. Close to Charlevoix on paved highway. Aluminum siding, nicely decorated, spotless condition. Full basement, 8 rooms, bath, enclosed sunporch and back porch; 1½ stall garage, brooder house, barn and tool shed. Creek runs through valley of woods and cleared land.

LARGE SOUTH SIDE LOT, 90' x 170' with room for YOUR style home! Near St. Mary's and our excellent High School.

A BEAUTY ON MAY STREET-Across from our High School. Living, rec., utility room; 3 bedrooms and full bath. Nicely appointed. 1½ stall garage, tool shed. FHA terms.

WANT LARGER HOMES FOR INCOME? We have homes that will accommodate skiers, vacationers, Medusa's construction men.

IF YOU ENJOY GRACIOUS LIVING with a beautiful view of Round Lake and require four bedrooms plus much living space, this will be of special interest. Exceptionally fine terms.

IF YOU DESIRE A BAR, MOTEL OR OTHER BUSINESS call us! GET ON THE BANDWAGON NOW FOR HOUSING DEVELOPMENTS!

Jane Lee and Don Anders
(616) 547-2971
310 Clinton Street
Charlevoix-The-Beautiful

BELDING Real Estate
By the Bridge
"Better Buys By Belding."
Phone LI 7-2981

For Rent
Golfers! Beautiful new modern cottage for twelve, heated and furnished--in sylvan setting--available in June at $200 Week

For Sale
Log home -- near city. Interior - modern and attractive. Kitchen--good counter and cupboards. Living room--hardwood floors, stone fireplace with heatilator. Two bedrooms and tiled bath. Good foundation, concrete basement, coal furnace. Sound roof. Rustic yard. $11,000

Well - cared - for large roomy home located close in to shopping area for large family or room or suite rentals. Convenient, well decorated. Good vacation home for group. 12 bedrooms, 8 baths; large efficient kitchen. Many closets. Exceptionally well-lighted spacious living and dining rooms. Fireplace. Continuously occupied for many years. Reasonable heat and taxes $95 000

Lucile Cunningham, BROKER

Talk of the Town

Lt. and Mrs. David S. Smith and two children left last week on a 10-day visit with relatives in Wilmington, Del.

Mrs. Kenneth Cellner and Mrs. Richard Edwards left last week on a motor trip to Los Angeles, Calif. Mrs. Cellner plans to spend a month in Los Angeles with her daughter, Barbara Schwab, and with other relatives on the west coast. Mrs. Edwards will return earlier.

Spring Jamboree Of Better Used Cars

1960 Volkswagen Bus, motor completely over hauled. 1050.00

1960 Dodge 2 Door Hardtop 6 cyl. with Auto. Trans. 795.00

1962 Plymouth 4 Door 6 cyl. with Auto. Trans. 1095.00

1963 Ford Galaxie 4 Dr. V8 with Stan. Trans. $1350.00

1961 Dodge 2 Door, 6 cyl. with Stan. Trans. 795.00

1962 Pontiac Catalina 4 Dr. Power Steering & Brakes V8 with Auto Trans. 1495.00

1961 Ford 2 Door Power-Steering & Brakes - V8 with Auto. Trans. 795.00

1960 Pontiac Catalina 4 Door V8 with Auto. Trans. 795.00

1960 Ford 4 Dr. V-8 Power Steering 695.00

1961 Chevrolet 3/4 Ton Pick-up 4 spd. Trans - Positive Traction. 1195.00

BROWN MOTORS INC

CHARLEVOIX

Phone LI-76561

Hayes BayShore

Mrs. Thomas Moxwell

Phone LI 7-2119

Sunday guests of Mr. and Mrs. Cal Lamoreaux were Mr. and Mrs. David Shively and children of Petoskey, Mr. and Mrs. Dean Eaten and children of Petoskey, Mr. and Mrs. Russell Lamoreaux of Elk Rapids and Mr. and Mrs. Floyd Wagner of Norwood.

Birthday greetings to Gilbert Johnson, son of Mr. and Mrs. Gerald Johnson, who will be seven years old on March 31, and to Mrs. Willard (Ruth) Bodley, whose birthday is April 1.

Mr. and Mrs. Paul Louiselle and daughter Connie returned home late Saturday evening after spending nine weeks visiting their son - in - law and daughter, Mr. and Mrs. Ralph Bredahl at Scottsdale, Ariz. Mr. Louiselle said they were happy to be back in Michigan, after having such extremely hot weather in Arizona and Oklahoma, where the temperature was 90 and 95.

Mr. and Mrs. Edwin Louiselle and daughters are now making their home in Charlevoix. Mr. Louiselle was recently discharged from the Kinchloe Air Force Base, and has employment in Charlevoix.

Mr. and Mrs. Louiselle and daughters were Sunday dinner guests of his parents, the Paul Louiselle's.

Mr. and Mrs. Lawrence Fonck of Whiting, Ind., have been spending several days at their summer home at Burgess.

Mrs. Lawrence Fonck returned to her home at Burgess, on Friday, from Charlevoix Hospital, where she was a medical patient.

Mr. and Mrs. Lee Sneathen Sr. received word that their oldest son, George Sneathen of Charleston, West Va., was in the hospital with pneumonia.

Mr. Lawrence Fonck called recently on Mr. and Mrs. Lee Sneathen Sr.

Mr. and Mrs. Fred Melin recently visited their son and daughter - in - law, Mr. and Mrs. Eugene Melin at Wyoming, Mich. They also called on Mrs. Peter (Winnie) Timmer, a former Charlevoix resident. Enroute home Mr. and Mrs. Melin visited friends at Chelsea and their son and daughter-in-law, Mr. and Mrs. Ted Melin and family at Plymouth.

Mr. and Mrs. Floyd Baker and her parents, Mr. and Mrs. Grant Furgeson Sr., drove to Manistique on Sunday, to attend the funeral on Monday of Mrs. Furgeson's nephew, Mr. Alex LaLonde, who had been ill for the last year.

Mr. and Mrs. Lee Sneathen Jr. and son Robert spent the weekend at Lansing, with their son and daughter-in-law, Mr. and Mrs. James Sneathen.

Mrs. Lee (Ruth) Berg attended the Spring Conference of Central Northern Region of Michigan Association of Schools and Colleges at Higgins Lake Conservation School March 25 and 26.

Dr. and Mrs. Benjamin Palmer of Fairview were Sunday dinner guests of Mr. and Mrs. Leo Berg and family.

To Be Honored at Convocation

Mr. and Mrs. Willis Keiser of Charlevoix have received word that their son, Jerry, will be honored at the 43rd Honors Convocation that will be held April 1 at the Hill Auditorium, University of Michigan.

Jerry has received A's and B's in his four years of college.

A graduate of Charlevoix High School, Jerry attended North Dakota School of Forestry, Bottineau, North Dakota for two years and the University of Michigan for two years. He is a Forestry major. He is now working on his Master's in Forestry at U. of M.

Mr. and Mrs. Keiser have been invited to the university, to attend the honors convocation and a tea at the home of the president of the college.

Talk of the Town

Robert Bergmann is spending the term break from Michigan State College with his parents, Mr. and Mrs. Richard Bergmann.

Mr. and Mrs. John Cross and Mr. and Mrs. Oscar Stroud have returned home after spending the winter in Florida.

Mrs. Blanche Evans has returned home after spending the winter at Lake Worth, Fla.

Miss Barbara White of Los Angeles, Calif. spent the past week with her parents, Mr. and Mrs. Jake White sr.

Mr. and Mrs. Michael Raecke and daughter, Karen, were in Chicago recently to visit his mother, Mrs. Helen Raecke and other relatives. While there, Karen was baptized at the First Congregational Church in LaGrange. They also visited in Lombard with his brother-in-law and sister, Mr. and Mrs. Leonard Lippoldt and family.

Mr. and Mrs. Charles Sterritt of Birmingham visited recently with friends here. He is a former local resident.

Leslie Lyons and Mark Cross Jr. have returned to Grand Valley College after spending the spring recess with their parents, the Richard Lyons family and the Mark Crosses. Mrs. Lyons and Mrs. Cross went to Grand Rapids with them.

Mr. and Mrs. Robert Hooper and sons, Peter and Robbie, are spending two weeks in Florida.

Mrs. Amandus Evers left last week for Zephyrhills, Fla., where she will visit Mr. and Mrs. Howard Stephens of Horton Bay. She will return home with them.

Mr. and Mrs. Joseph Sulda and four children of Riverside, Ill., and Mr. and Mrs. Leonard Luppoldt and family of Lombard, Ill., were weekend guests at the home of their brother and sister-in-law, Mr. and Mrs. Michael Raecke.

Ironton

By Mrs. Ross Alexander

LI 7-2037

Mr. and Mrs. James McNeal from Boyne City, were guests this Sunday at the home of their daughter, Mrs. Wayne Saunders and family.

Mr. and Mrs. Warret Ballard and family spent Saturday visiting relatives in Saginaw.

Word has been received that Robert Wilson is improving in the hospital in Phoenix. His children have all been to see him, and he can also see friends.

I received a letter from Mr. and Mrs. Charlie Cooper from Cooper's Orchards, who have been spending the winter in Tampa, Fla. Two weeks ago, they flew from Tampa to Mexico City on to Taxco and are now in Acapulco, with Mr. and Mrs. George Alderton, who spend their summers on Holy Island. They plan to spend several days in Mexico City and return to Tampa the end of the month. They will return to their farm home after Easter.

Mrs. Cush Collins and Mrs. Jay Lewis from Jackson were guests several days last week at the home of Mr. and Mrs. Jack Jenson.

Rev. and Mrs. William H. Harmen were in Detroit this weekend. The Rev. La Vern Steele from Boyne City was guest minister this Sunday.

Douglas and Thelma Knudson are making plans to fly April 4 to Sacramento, Calif., to spend two weeks with their daughter, Marie who works at the Aerojet rocket engine plant.

Joseph Haney of Lansing with his son, Lorne, and wife visited at the Mortimer Orvis home this past week.

Mr. and Mrs. Clarence Arnold and family of Detroit spent the weekend with Mrs. Arnold's father, Fred Trimble. While they were here, Mr. Trimble moved to his new home with their help.

Engines are also made for the Apollo Spacecraft and for several other military systems. Miss Knudsen has a great deal to do with whether or not the powerful first and second stage Aerojet-general rocket engines perform as required to get the gemini into orbit.

Needless to say, the countdown at Cape Kennedy, Fla., and the five and one half minutes of rocket powered flight of the Gemini manned spacecraft are of special interest to all members of the Knudson family.

Tell us what you want us to build this Spring.

The estimate is FREE!

PARAGON CONTRACTORS INC.

COMPLETE BUILDING SERVICE

*COMMERCIAL INDUSTRIAL *RESIDENTIAL

Remodel PHONE LI 7-6446 Repair

GOOD SERVICE

IS OUR BYWORD

Brown Motors wishes to announce that Mr. Theodore "Bud Heeres has been appointed Service Manager of the Charlevoix Dodge dealership. "Bud" cordially invites all of our old and new customers to stop in for any and all services your car might require.

BROWN MOTORS, INC

Bridge St. Charlevoix

BUILDING FOR THE FUTURE

Rover Knows the Value of Burying His Bones!

Rover knows by instinct the volue of soving for the future. If he could tolk, he'd odvise Junior to sove his pennies.

All Rover will wont in the future is a bone to chew . . . but Junior will wont much more: o cor, educotion, a fomily of his own. But oll these things cost money! The sooner he knows the volue of a Sovings Account, the closer he will be to achieving those gools.

Right now is the time for him to establish the sovings hobit! Stort him off o step oheod in life . . . open his occaunt with us to help him towards the finonciol security needed later in life. Regulor sovings is the surest way . . . Come on in and tolk obout it!

"YOUR FULL SERVICE BANK ON THE CORNER"

CHARLEVOIX COUNTY STATE BANK

Member Of The Federal Deposit Insurance Corp-Deposits Insured To $15,000

BARTLETT TILE AND CARPET

Great Offer

(to wives whose husbands change cars rather often)

*blended with modacrylic fibers

All Gulistan Carpets are Performance Rated† for your protection. You're sure about your choice

†The Dow Chemical Company

change carpet and start living with Gulistan

money-saving choice of carpets made with deep, luxury-dense DOW® Zefkrome acrylic yarns*

1—'OUR ROMANCE'—RANDOM-SHEARED SURFACE

A full-bodied, resilient carpet for which you would expect to pay twice as much. Multi-level pile minimizes footprints, too! 12-shades. Performance-Rated† for heavier use. $8.95* SQUARE YARD

2—'FONTEYN'—TEXTURED HI-LOW MAGNIFICENCE

On the floor, hall, stairs—a rippling surface in your choice of 12 fashion-fresh colors. Fonteyn adds dramatic dimension everywhere. Rated for heaviest household traffic. $10.95* SQUARE YARD

3—'COLORADO'—LEVEL-LOOP, TIP-SHEARED PILE

Starts beautiful—stays beautiful! Silken-luster, in breathtaking choice of 12 colors, to enliven your rooms. No skimping—its hefty pile cushions family living luxuriously. $9.95* SQUARE YARD

Easy monthly payments • ½ of those of a new car

EQUIVALENT SAVINGS ON ROOM-SIZED RUGS

*Regular $12.95 Sq. Yd.

. . . AND STILL MORE

Listed below are five more numbers that we can offer at outstanding savings. Ask to see the samples and a free estimate.

ROSTAND	TIBERON	BEST FOOT FORWARD	WINDROCK	CASTLE RIDGE
$5.95 Sq. Yd.	$5.95 Sq. Yd.	$6.95 Sq. Yd.	$7.95 Sq. Yd.	$8.95 Sq. Yd.

SALE ENDS APRIL 15TH—TWO WEEKS ONLY

BARTLETT TILE AND CARPET

110 MASON STREET

(Across From Post Office)

PHONE LI 7-2884

Take your problems to Church this week — *millions leave them there!*

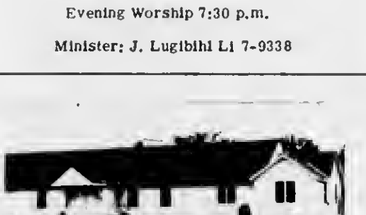

ASSEMBLY OF GOD CHURCH

203 E. Upright St.

Sunday School 10:00 a.m.

Morning Worship 11:00 a.m.

Evening Services 7:30 p.m.

Rev. E. Herberger

BIBLE BAPTIST CHURCH

904 May St.

Morning Worship 11:00 a.m.

Sunday School 10:00 a.m.

Evening Worship 7:30 p.m.

Minister: J. Lugibihl LI 7-9338

BETHANY LUTHERAN CHURCH

1479 Bridge St.

Sunday School 5 P. M.
Worship 6 P. M.

Rev. Richard Noffze, Pastor

THE FIRST BAPTIST CHURCH

206 State St.

Sunday School 10:00 a.m.

Morning Worship 11:00 a.m.

Evening Services 7:30 p.m.

Minister: Jack G. Harris LI 7-9765

CHRIST EPISCOPAL CHURCH

State St. at Clinton

Sunday Services

Holy Communion-8 a.m.

Family Services 10:30 a.m.

The Rev. Alexander Wood LI 7-9406

CHRISTIAN SCIENCE CHURCH

West Clinton St.

Morning Worship 11:00 a.m.

Service First Wednesday of month 8 p.m.

THE COCK CAN TEACH US A LESSON

When a new day dawns the cock announces it with a lusty crow. No lagging, slothful bird, the cock. He calls his mates to awaken and enjoy each new day. The human family can take a lesson from him. We can, if we will, meet each day with a song or shout in our hearts and defy the things which seem a drudgery.

There are aids which give the kind of spirit needed to meet each dawn with a lilt. Attendance at the church of one's liking is such an aid. It assists in putting most people in the right frame of mind and spirit for meeting each day. For one thing, church attendance helps dispel resentments—great drawbacks to meeting the day in the proper spirit. Learn to use the Church as a source for joyful living. It is well worth your trial.

Novotny Plumbing and Heating Co.

LI 7-2641 Charlevoix

Charlevoix Abstract & Engineering Co.
Charlevoix

Charlevoix County State Bank
Charlevoix

The Charlevoix State Savings Bank
Charlevoix

Charlevoix Oil Co.
Citgo Products
Charlevoix LI 7-6581

Erber Oil Co.
Sinclair Products
Charlevoix Petoskey Gaylord

Jim Fiedler Residential Builder
309 E. Dixon, Phone 547-9750

Gill's Appliance
Philco-Zenith Service
214 Bridge St., Charlevoix

Helene's Beauty Shoppe
102 Park Ave., LI 7-2261

Hess Furniture Co.
See Hess and Buy for Less!
Charlevoix

Juillerets Coffee Cup
U.S. 31 South LI 7-9325

Kit Carson Lumber Co.
S. Bridge St., Charlevoix

The Will-Flow Corp.
Petoskey Rd. Charlevoix

Lake Construction Co.
General Contractors
Charlevoix LI 7-2531

Larry's Clark Super 100
US 31 South Charlevoix

Novotny Plumbing and Heating Co.
Licensed Master Plumbers
LI 7-2641 Charlevoix

Paul—Reed Inc.
Petoskey Rd. Charlevoix

Rabach Shoe Shop
Men's and Boys' work and Dress Shoes
Petoskey Ave. Charlevoix

Top O Michigan Rural Electric
Boyne City

Robt. W. Winchester
Charlevoix

COMMUNITY REFORMED CHURCH OF CHARLEVOIX

Petoskey Ave. at Meech St.

Sunday School 10:00 a.m.

Morning Worship 11:00 a.m.

Minister: Charles A. Sloppels LI 7-2509

Evening Worship 7:45

COMMUNITY CHURCH OF GOD

202 W. Huribut

Sunday School 10:00 a.m.

Morning Worship 11:00 a.m.

Evening Worship 7:30 p.m.

Minister: G. L. Majors LI 7-2875

FIRST CONGREGATIONAL CHURCH

Park and State St.

Sunday School 9:45 a.m.

Morning Worship 11:00 a.m.

Minister: Lawrence E. Tenhopen
Phone LI 7-9122
Minister Emeritus: H. E. Kohn

FIRST METHODIST CHURCH

106 State Street

Sunday School 9:45 a.m.

Morning Worship 11:00 a.m.

Minister: Leona M. Winegarden LI 7-2654

ST. MARY'S ROMAN CATHOLIC CHURCH

1000 Bridge St.

Sunday Mass: 8:30 - 10:30

Confession Saturday 4:30 to 5:30 and 7 to 8 p.m.

Priest: E. F. Denay LI 7-6652

With the hope that it will, in some measure, foster and help sustain that which is good in family and community life, this feature is sponsored by the business firms and organizations whose names appear in the adjoining columns.

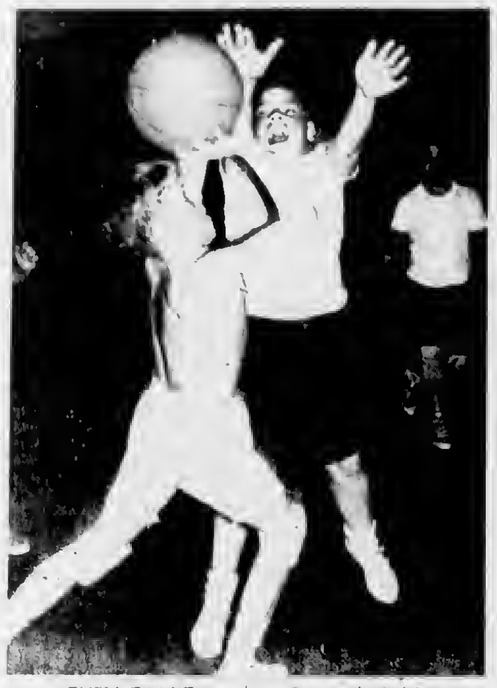

THEY CAN'T reach as far as their big brothers, but there was nothing lacking in the enthusiasm of Elementary School boys who took part in tournaments last week. Judging from the guard's expression, this game looks like it might have been fun.

Probe Break-In at Ellsworth Plant

State Police are continuing their investigation of a break-in at the Morweld Steel Products Plant in Ellsworth over the weekend in which several hundred dollars worth of tools were stolen.

Plant spokesman Jack Van Loo said police found finger prints around the door to a tool crib which had been broken open. Footprints were found in dust on the floor.

• • •

HE SAID it has not been determined how the building itself was entered, but the crib was definitely broken into.

In addition to micrometers and heavy - duty socket wrenches, two complete tool boxes owned by Bernie Boss, an employe, were taken.

Van Loo says the plant has been broken into before, "but this is the first time we've been cleaned out."

On previous entries, losses were insignificant, he said.

PTA Officers toBeNominated

A nominating committee composed of Miss Frances Milner, chairman, Mrs. Herbert Boss and James Fiedler, has been named by Rev. George L. Majors, P. T. A. president, to prepare a double slate of officers for the 1966-67 school year.

The slates are to be presented for a vote at the April 6 meeting of the organization.

Dr. John H. Young, psychiatrist and director of the Northwestern Michigan Child Guidance Clinic in Traverse City, will be guest speaker at the April 6 meeting in the high school cafeteria.

His topic will be "The Child in a World of Reality" in which he will discuss the emotional problems of children of all ages.

Wed Forty Years

An open house honoring Mr. and Mrs. John R. Wieland on their 40th wedding anniversary will be held Sunday, April 3, at the Norwood township home of the couple's son and daughter - in - law, Mr. and Mrs. Thomas Wieland.

The couple will greet guests from 2 to 7 p.m.

Mr. and Mrs. Wieland were married in Grand Rapids April 3, 1926, and lived on a farm in Banks township until moving to their present home in 1951. A well known dairy farmer, Wieland is now semi-retired.

Mr. and Mrs. Wieland are members of the Community Reformed church of Charlevoix, the Barnard Farm Bureau and the Charlevoix County Soil Conservation Service. Wieland is presently serving as supervisor of Norwood township.

• • •

HE IS a former member of the Board of Directors of the Michigan Milk Producers Association in which he is still active. For many years he served as a director of the Ellsworth Cooperative before retiring in 1965.

Wieland was born in Grand Rapids Dec. 31, 1901. Mrs. Wieland the former Gerdena "Gerry" Steenhagen, was born in the Netherlands May 30, 1900, and came to Michigan at the age of three, living at Holland and later in Grand Rapids.

The couple has two sons, Richard of Ellsworth and Thomas of Charlevoix and seven grandchildren.

The oldest botanic gardens in the Western Hemisphere were established in 1765 in Kingstown on the West Indian island of St. Vincent.

Gerald Johnson

City GI Helps German Village Remove Tree

[illegible] Johnson, son of Mr. and Mrs. Gerald N. Johnson of Route 2, Charlevoix, took part in an unusual 2-day project in the village of Unterneuhausen, Germany, recently.

Johnson, a member of the 24th Infantry Division, helped the village of Unterneuhausen remove a 70-year-old linden tree which was more than 200 years old.

A year ago, last winter, he took off several Thanksgiving days to [illegible] did this first.

• • •

AT A TOWN meeting the fate of the tree was decided. It must come down, since it posed a threat to a nearby building. Unfortunately, it fell [illegible] could [illegible] in [illegible] family on a main road.

The 24th Infantry stationed nearby was asked to help, and GI's moved in with chain saws and axes. In the lowest [illegible] fell in a couple of [illegible] days.

When the [illegible] was cut, a powerful [illegible] which was brought out, and the [illegible] thundered to the ground.

Trooper Gets Bravery Award

Trooper Edward R. Hancock of the Petoskey State Police Post has received an award for bravery.

Hancock and Trooper Paul D. Palmer of Brighton each received awards for apprehending a man last year at Highland who opened fire on them in resisting arrest on delinquent traffic warrants.

Palmer and the subject were wounded in the gun fight.

ELLSWORTH NEWS

Journalism Class
Ellsworth High School

The senior class of Ellsworth is planning an alumni banquet April 9, to be held in the Ellsworth gym at 7 p.m. Letters of invitation are being sent to graduates of the last eleven years, but other alumni also are invited. For tickets, contact senior class members by calling the school, LU 8-2514, or drop a card to The Alumni Banquet Committee, in care of the Ellsworth Community School.

The past week the girls of Ellsworth Community School have been participating in class tournaments. Tuesday the battle began with the seventh and eighth grade girls falling to the freshman girls, 12 to 5. Wednesday the freshmen played the sophomores, with the sophomores winning by a score of 19 to 14. The sophomores gave the junior girls quite a struggle on Thursday before the junior girls won 18 to 13. In the final game Friday, juniors beat the seniors, 19 to 9.

Gordon Hartborn was home on 14 days leave on delayed orders from the Navy. He has now finished boot camp and will go to California for 30 weeks of schooling.

Larry Loper will leave April 13 for Detroit for his Army physical. He is one of four young men taken from Antrim County for the draft. He is to report first to the courthouse in Bellaire and will leave from there.

The Ellsworth PTA Ways and Means Committee put on a talent show in the high school gym March 25 at 8 p.m. Many talented local people took part in the program, which was viewed by a large crowd. Refreshments were sold afterwards.

Ellsworth High School Library is now receiving paperback books. Anyone wishing to donate books suitable for high school reading is welcome to do so.

Mrs. Lavina Donaldson has been in Charlevoix Hospital since March 7. She has shown some improvement.

BOWL

FOR FUN AND EXERCISE

PAUL BUNYAN LANES

OPEN BOWLING SCHEDULE
SATURDAY and SUNDAY
Beginning at 1 p.m.
WEEKDAYS: 3 p.m. to 7 p.m.
Wednesday and Friday after 9 p.m.

US 31 South of Charlevoix
For Bowling Party Reservations
Phone
LIberty 7-2848

Wednesday

CHURCH LEAGUE
WEDNESDAY
STANDINGS

	W	L
St. Marys No. 1	36	16
St. Marys No. 2	33	19
Lutheran	29	23
Episcopal No. 2	26	26
Episcopal No. 1	25	27
St. Marys No. 3	23½	28½
Community	20½	31½
Methodist	15	37

INDIVIDUAL HIGH SERIES

Lutheran	2563
St. Marys No. 2	2477

TEAM HIGH GAME

Lutheran	906
St. Marys No. 2	896

INDIVIDUAL HIGH SERIES

Orland Kauffman	569
Henry Supernaw	580
Willis Peters	597

INDIVIDUAL HIGH GAME

Orland Kauffman	205
Henry Supernaw	223
James Howe	223

Thursday

GUTTER GALS LEAGUE
THURSDAY
STANDINGS

	W	L
Ever-Ready Bakery	30	14
Cole's Hardware	26	16
Nash's Candy	25	21
Hathaway Electric	23	21
Hess Furniture	21½	22½
Hellmer Jewelers	20	24
Mol's Plumbing	15½	28½
Grey Gable	15	29

TEAM HIGH SERIES

Murdicks	1818
Fairbanks	1710

TEAM HIGH GAME

Murdicks	646
Celtics	619

INDIVIDUAL HIGH SERIES

Cina Bergmann	503
Opal Fields	503
Marilyn Swanson (sub)	509

INDIVIDUAL HIGH GAME

Lee Forbes	198
Terry Farsel	195
Sigla Holtzman	202

SPORTSMAN LEAGUE
THURSDAY
LEAGUE STANDINGS

	W	L
Charlevoix County State Bank	27	17
Airport Inn	26	18
Charlevoix State Savings Bank	23	21
Pete on Contractors	22	22
Olesons Food Store	20	24
Harbor Hardware	18	16

INDIVIDUAL HIGH SCORES

John Swanson	245	608
Stan Fiedorek	223	605
Robert Monsseau	220	566
Ken Cellner	208	564
Bruce Bailey	191	556

HIGH TEAM SCORES

Charlevoix County State Bank	2991
Olesons Food Store	1025

Friday

FRIDAY NIGHT LADIES
LEAGUE
FRIDAY
STANDINGS

	W	L
Edwards IGA	29	15
Paul Bunyan Lanes	28	16
Charlevoix State Savings Bank	27½	16½
Schroeder Drug	22	22
Thorp's Sunoco	20½	23½
Lexalite	20	24
Capri Motel	16	28
Hoskins	13	31

TEAM HIGH SERIES

Paul Bunyan Lanes	1873
Schroeder Drug	1795

TEAM HIGH GAME

Paul Bunyan Lanes	669
Charlevoix State Savings Bank	658

INDIVIDUAL HIGH SERIES

Lancer Liston	552
Jean Fiedorek	507
Elaine Martin	501
Mary O'Brien (sub)	520

INDIVIDUAL HIGH GAME

Lancer Liston	221
Elaine Melfy	201
Elaine Martin	190
Mary O'Brien (sub)	190

Sunday

GUYS & GALS LEAGUE
STANDINGS

	W	L
Jerry, Evelyn Selph	14	6
Tom, Pat Dillon	14	6
Ed, Loretta Swanson	12	8
Howie, Lois Parsel	12	8
Bob, Edna Millar	12	8
Hudson, Jackie Phelps	11	9
Don, Marilyn Kowbel	11	9
Art, Ruth Heilig	10½	9½
Lenord, Jackie Staley	10	10
John, Loretta Beck	10	10
Mark, Donna White	10	10
Forrest, Joyce Burke	9	11
Harris, Shirley Hinman	8	12
Jack, Rachel Niswander	7	13
Don Heilig & Mary Gallagher	5½	14½
Don, Mary O'Brien	5	15

TEAM HIGH SERIES

Ruth & Art Heilig	1026
Lois & Howie Parsel	1011

TEAM HIGH GAME

Ruth & Art Heilig	370
Lois & Howie Parsel	364

INDIVIDUAL HIGH SERIES

Art Heilig	613
Howie Parsel	557

INDIVIDUAL HIGH GAME

Art Heilig	237
Bob Millar	225

Monday

MENS SENIOR LEAGUE
MONDAY
STANDINGS

	W	L
Puffs Appliance	36	12
United Farm Agency	33	15
Browe Electric	31	17
Bartlett Tile	30	18
Aluminum Products	29½	18½
Erbers T Birds	28½	19½
Paul Bonyan Lanes	28	20
Air Force	23	25
Town House	23	25
Paul Reed Inc.	21	27
Swanson Construction	21	27
Hamiltons Boats	20	28
Central Drug	18	30
Kusina Motors	15	33
Nett Bros.	15	33
Coast Guard	12	36

TEAM HIGH SERIES

Aluminum Products	2848
Town House	2732

TEAM HIGH GAME

Aluminum Products	1017
Town House	965

INDIVIDUAL HIGH SERIES

Stan Fiedorek	595
Big Bergmann	578
Ken Cellner	565
Denny Wojan	560

INDIVIDUAL HIGH GAME

Stan Fiedorek	238
Denny Wojan	227
John Lignell	225
Ray Dixon	220

Tuesday

CHARLEVOIX LADIES
LEAGUE
TUESDAY
STANDINGS

	W	L
Rabach Sales	30	14
Staley Grocery	30	14
Browe Electric	28	16
Lieberman's	28	16
Lake Construct	28	16
Esme's Grille	24½	19½
Gas Heat Install.	24	20
American Mold	22	22
Rexall Drug	21½	22½
Erber Oil	19	25
Klooster, Inc.	19	25
Argonne	17½	26½
Irv's Loonge	17	27
Airport Inn	16	28
Oleson's	14	30
Town House	13½	30½

TEAM HIGH SERIES

Rabach Sales	2341
Browe Electric	2307

TEAM HIGH GAME

Rabach Sales (III for Season)	887
Browe Electric	800

INDIVIDUAL HIGH SERIES

Beverly Sladek	520
Sharon Cunningham	515
Lancer Liston	516
Cina Bergmann	511
Marilyn Swanson	508
Arlene Staley	502

INDIVIDUAL HIGH GAME

Marie Rabach	207
Edna Miller	201
Lancer Liston	200
Sharon Cunningham	200

Area Democrats Back Williams

Charlevoix County Democrats endorsed former governor G. Mennen Williams in his bid for Patrick McNamara's Senate seat at their meeting in Boyne City Saturday night.

Ask The Man from Equitable about an income you can't outlive

A. G. (ART) FRITZ, JR.
Representative
Charlevoix, LI 7-9648
The EQUITABLE Life Assurance Society of the United States
NEW YORK, N.Y.

Any gal who acquires a new mink
Should insure it quick as a wink
For we hate to reveal it
But those who would steal it
Are not all locked in the clink.

* If it's valuable and portable, insure it with

Bridge & Hawley
INSURANCE
CHARLEVOIX COUNTY STATE BANK BLDG.
Charlevoix

representing:
Hartford Fire Insurance Company
of THE HARTFORD Insurance Group, Hartford 15, Conn.

Announcing

We are pleased to announce the addition of Ken Empey to our sales department. Ken was service manager and salesman at our present location from 1947 to 1954. He was service manager for Brown Motors from 1954 to 1964, and owner-manager of Ken's Dodge service from 1964 to 1966.

Bill Kusina

It has been a pleasure to serve the residents of Charlevoix and the surrounding area for the past nineteen years. I welcome the opportunity to serve the public as a salesman for Kusina Motors. My representation will be the best of my ability in helping my past and future customers in the purchase of a new or used automobile.

I am proud of the cars and service that Kusina Motors is offering to the Public.

Ken Empey

* LI 7-6525
* 103 Antrim

KUSINA MOTORS INC.
PONTIAC * CADILLAC * RAMBLER

Mustang zooms past its first million
[illegible]rts on its second with a
pecial Mustang Sale!

Great buys on the greatest new-car success in history!
Every Mustang has bucket seats, sporty shift, plush carpeting, rich vinyl upholstery, and in April—your personal nameplate!
Choose a big 200-cu. in. Six or a hot V-8 option. Join America's happiest car owners now... and save!

Limited number of specially-equipped Mustangs at special savings!

April is Millionth Mustang Month. For 30 days you can save on a limited-edition Mustang so special its low price includes wire-style wheel covers, accent paint stripe, chromed air cleaner and a console. You also get 5-dial instrument cluster, a lively 200 cu. in. Six, sports steering wheel, 7 feature safety package, courtesy lights, lots more. Come into your Ford Dealer's now... come out ahead on savings.

Ford MUSTANG

You're ahead in a FORD all the way!

ERBER AUTO COMPANY
103 CLINTON CHARLEVOIX

Charlevoix Honor Roll

Following is the Honor Roll for Charlevoix High School for the first six weeks of the second semester.

GRADE 12

Jan Andersen, Gilbert Arnold, Marcia Boss, Neil Cross, Ellen Cunningham, Susan Freedman, Lorelei Gigg, Dave Goldstick, Linda Hamilton, Paulette Hansen, Karen Heeres, Pam Hiller, Kathy Hoffman, Larry Hutchinson, Betty Klooster, Janice Lachman, Bruce Livingston, Janice Novotny, Karen Ohmer, Ron Potter, Rita Sanford, Colleen Smith, Nancy Smith, Tom Speigl, Jerry Stewart, Ralph Sweet, Donna Van De Car and Ted Weidman.

GRADE 11

Alice Ance, Carol Annis, Kathey Arbuckle, Jack Bergmann, Linda Boss, Judy Celner, Angela Espich, Kathy Etienne, Larry Feindt, Connie Geer, Rona Henley, Dick Kenney, Alan Lusk, Susan Lyons, Paul Martin, Joyce Matchett, Karen Olson, Lucinda Ouderkirk, Andrew Peters, Gary Plum, Patricia Seese, Millie Sherwood, Janice Sundberg, Elaine Warner and Donna White.

GRADE 10

Ellen Arvilla, Erin Arvilla, Paul Belding, Ross Blanchard, Susan Crain, Susan Dhaseleer, Lynn Hall, Nancy Hoffman, John Loucks, David MacDougall, Kathy Milligan, Sharon Nielsen, Virginia Oehs, Charles Patrika, Janet Pease, Joy Pierce, Jon Schmidt and Tom Webb.

GRADE 9

Billie Bergmann, Janice Bruce, Dana Dinwiddie, Susan Eby, Paul Fiedorek, Rene Foster, Ken Heeres, Julie Hill, Becky Hiller, Laura Hutchinson, Ray Jones, Kathy Klooster, Georgia Lusk, Cheryl Meier, Charles Pease, Ruth Peebles, Debbie Potter, Larry Straw, Bill Szudzik, Chuck Terrill, Wendy Villermain, Don Ward, Stan Warner and Lynn Weidman.

GRADE 8

Cynthia Alsbaugh, Barbara Beddow, Sharon Boss, Stewart Coleman, Robert Crain, Lynn Fiedorek, Linda Gill, Landy Lambert, Kraig Lieberman, Carl Novak, Charles Novak, Gail Potter, Mike Westenbroek, Rebecca Williams and Tricia Young.

GRADE 7

George Anderson, Jim Aronovsky, Charlotte Beddow, Kay Fiedorek, Nancy Fochtman, Eric Hillman, James Rooster, Cindy Miller, Linda Ormsby, Debra Smith, Donna Staley and Mark Westenbroek.

Scouts, Dads to Dine

Girl Scouts have completed centerpieces for the Father and Daughter banquet tonight (March 30).

TROOP 253 is working on a new project called Badge Talk. When a girl does all the requirements for a badge, she explains and demonstrates them to the other girls.

All girls in the troop have signed a get - well card for Mrs. Puffpaff, who is ill.

* * *

CADET scouts have picked names for their patrols. Patrol One will be called "The Daises." They are working on a puppeteer badge.

Patrol Two will be called "The Badgers". They are working on their Hostess Badge.

Patrol Five has decided on "The Five Squares." Interior decorating is their field.

* * *

PATROL Four has adopted the name "The Snow Flakes." Their badge project is child care.

Patrol leaders are Terri Wood, Susan Svoboda, Pam Alspaugh and Rene Foster.

Brown Bound Over to Court

William Clifford Brown, 17, was bound over to the May term of the Charlevoix Circuit Court at his examination March 21 on a charge of breaking and entering. He was freed on $250 bond.

He is accused of breaking into the Frederick Frederick home while the family was attending Mrs. Frederick's funeral in Sault Ste. Marie two weeks ago.

Army Promotes Roger D. Clark

Roger D. Clark, son of Mr. and Mrs. Richard A. Clark Sr. 204 Echo st., East Jordan, was promoted March 8 to Army private first class in Germany.

Clark, assigned to Battery A 2d Target Acquisition Battalion, 25th Artillery, entered the Army in July 1965. He completed basic training at Fort Knox, Ky., was last stationed at Fort Sill, Okla., and arrived overseas in November 1965.

The 21-year-old soldier is a 1963 graduate of East Jordan High School and was employed by the Michigan Milk Producers Assn., East Jordan, before entering the Army.

CHARLEVOIXANS who traveled to Cheboygan for pistol meet were (front row, from left) Harlan Speer, Frank Zolnicek, Richard Siewierski, Bob Ballard and Herb Boss, back row, Harold Lang, Ed Pyrzynski, Bill Blissett, Joe Gelakoski, L[illegible] Bayard and Charles Emmerich.

Charlevoix Pistol Men Bows

Charlevoix Rod and Gun Club members and Coast Guardsmen bowed to marksmen from the Coast Guard Cutter Mackinaw March 16 in competition at Cheboygan.

The Cheboygan team won the match with a four-man total of 2,062 compared to Charlevoix's total of 2,030.

On the Cheboygan team were Ed Pyrzynski, 522; Richard Siewierski, 531; Joe Gelakoski, [illegible]

Talk of the Town

Larry Chaicraft, who was stationed here aboard the U.S. C.G.C. Sundew until his enlistment was up in mid-October, was one of three Detroit area residents who won the top prize in the recent Irish Sweepstakes, receiving approximately $140,000. He now makes his home in Detroit.

Mrs. Homer Warner was in Kalamazoo recently to attend the Honors Convocation at which her daughter, Wanda, who will be graduated cum laude from Western Michigan University next month, was honored. Miss Warner, who was salutatorian of her high school class here, attended Northwestern Michigan College in Traverse City before transferring to Western. She returned home with her mother for a weekend visit, returning to Kalamazoo on Sunday.

Mr. and Mrs. Duane Herriman and family have returned from a weekend visit with relatives in Port Huron.

Mrs. Edna LaBlance and her daughter - in - law, Mrs. Thomas LaBlance, drove to Chicago last week. The senior Mrs. LaBlance returned during the week. Tom drove down over the weekend to meet his wife and spend a week's vacation in Chicago.

Mr. and Mrs. George LaBlance and Mr. and Mrs. Steve [illegible] and daughter-in-law, Mr. [illegible] Jackson [illegible] their route to see the [illegible]

90th Birthday Celebrated by Ellsworth Man

James H. Elzinga celebrated his 90th birthday at his home in Ellsworth Feb. 27.

He and his wife, Hattie, 88, have been residents of Ellsworth for the past 50 years.

Family members [illegible] him celebrate were Mr. and Mrs. Henry Elzinga of Lansing, Mr. and Mrs. Roy Reimer and daughter, Cindy, of Norwood; Mr. and Mrs. Herbert Elzinga and son, Jeffrey, of Lowell; Mr. and Mrs. Marion Elzinga and daughter, Susan, of Belding; Mrs. Jessie Elzinga of Los Angeles, Calif.; Mr. and Mrs. Arlyn Elzinga and son, Jeffrey, of Ellsworth.

Also [illegible] were [illegible] er, Henry, of Ellsworth, [illegible] grandchildren, [illegible] of Kalamazoo.

Four [illegible] Bronze Age have survived [illegible] or more centuries in such perfect condition that they can still be [illegible]

Army Promotes Harold B. Chew

Harold B. Chew, 1 veteran of 24 years in the U. S. Army, has been promoted to the rank of first sergeant according from major he has attained his mother, Mrs. Delos Dean.

He is [illegible] stationed at Chanute Air Force Base, Rantoul, Ill., following a year in Vietnam. He returned from there in November.

A graduate of [illegible] Boyne City High School and Michigan State University, he entered the service during the World War II Buildup while he spent two years in Oregon. Since that he spent three years in [illegible] and [illegible] months in [illegible] Germany, [illegible] Japan, Okinawa, the Philippines, [illegible] and Alaska, before coming to Fort Campbell, Ky.

Angus Bull Sold

W. [illegible] Jerry, [illegible] Angus bull to Don Buchanik, Boyne City.

NOTICE OF ANNUAL MEETING

[illegible] OF STATE

Qualified Voters of [illegible] The Regular Annual Meeting [illegible] meeting will be held in the [illegible] Hall the [illegible] Section [illegible] The [illegible] law, for the [illegible] posed budget [illegible] Treasurer's [illegible] Business [illegible] this meeting.

[illegible] Clerk

NOTICE
ST. JAMES TOWNSHIP
ANNUAL MEETING

The annual meeting for St. James township will be held Saturday, April 2, 1966 at 7:30 p.m. at the Medical Center.

The meeting will be held as required by law, for the presentation of the proposed budget, which is available at the office of the township clerk for public inspection, and for any other business that should be brought before this meeting.

Township Clerk
St. James Township

NOTICE
PEAINE TOWNSHIP
ANNUAL MEETING

The annual meeting for Peaine township will be held Saturday, April 2, 1966 at 2 p.m. at the Medical Center.

The meeting will be held as required by law, for the presentation of the proposed budget, which is available at the office of the township clerk for public inspection, and for any other business that should be brought before this meeting.

Township Clerk
Peaine Township

NOTICE
NORWOOD TOWNSHIP
ANNUAL MEETING

The annual meeting for Norwood Township will be held Saturday, April 2 at 8 p.m. in the Norwood Township Hall. The meeting will be held as required by law, for the presentation of the proposed budget, [illegible] sion of sewage problem, proposed road program and for any other business that should be brought before the meeting.

William Parsons
Township Clerk
3/23x2

NOTICE
EVELINE TOWNSHIP
ANNUAL MEETING

The annual meeting for Eveline township will be held Saturday, April 2, 1966 at 8 p.m. in the Eveline Town Hall.

The meeting will be held as required by law, for the presentation of the proposed budget, and for any other business that should be brought before this meeting.

Walter Kemp
Township Clerk
Eveline Township

NOTICE
CHARLEVOIX TOWNSHIP
ANNUAL MEETING

The annual meeting for Charlevoix Township will be held Saturday, April 2 at 8 p.m. in the Charlevoix Township Hall. The meeting will be held as required by law, for the presentation of the proposed budget.

Joan Y. Blanchard
Township Clerk

NOTICE
MARION TOWNSHIP
ANNUAL MEETING

The annual meeting for Marion Township will be held Saturday, April 2, 1966 at 8 p.m. in the Marion Town Hall.

The meeting will be held as required by law, for the presentation of the proposed budget and for any other business that should be brought before this meeting.

Charles H. Mascho
Township Clerk
Marion Township
3/23x2

Take your choice of these famous Firestone tires

GET THE 2nd TIRE FOR 1/2 PRICE

Buy the first tire at price listed below... get the 2nd tire for 1/2 the First Price!

PICK YOUR TIRE... PICK YOUR PRICE... NO MONEY DOWN!

SIZE	Champion Tubeless Black 1st Tire	Champion Tubeless Black 2nd Tire	Champion Tubeless White 1st Tire	Champion Tubeless White 2nd Tire	Safety Champion 1st Tire	Safety Champion 2nd Tire	De Luxe Champion 1st Tire	De Luxe Champion 2nd Tire
6.00-13	$15.80	$ 7.90	$18.65	$ 9.32	$19.85	$ 9.92	$23.15	$11.57	$28.10	$14.05
6.50-13	17.15	8.57	20.05	10.02	21.00	10.50	24.35	12.17	29.35	14.92
7.35-14 (7.00-14) 7.35-15 (6.90-15)	.....	.....	.....	.....	23.35	11.67	26.65	13.32	32.90	16.45
7.75-14 (7.50-14) 7.75-15 (6.70-15)	20.45	10.22	23.20	11.60	23.90	11.90	27.05	13.52	34.80	17.40
8.25-14 (8.00-14) 8.15-15 (7.10-15)	23.10	11.55	25.90	12.95	27.25	13.62	30.50	15.25	38.20	19.10
8.55-14 (8.50-14) 8.45-15 (7.60-15)	25.35	12.67	28.10	14.05	29.90	14.95	33.05	16.52	41.90	20.95
8.85-14 (9.00-14) 8.85-15 (8.00-15)	28.85	14.42	31.50	15.75	33.30	16.65	36.45	18.22	46.65	23.32

Some additional sizes and tube type tires also included in this offer

ALL Prices PLUS TAX...NO TRADE-IN NEEDED!

SAVE MONEY ...ACT NOW!

NATIONWIDE GUARANTEE
No Limit on MILES...
No Limit on MONTHS

FULL LIFETIME GUARANTEE against defects in workmanship and materials and all normal road hazard injuries encountered in everyday passenger car use for the life of the original tread design. Replacements are prorated on tread wear and based on current Firestone retail price at time of adjustment.

LIMITED TIME OFFER...DON'T MISS OUT!

Priced as shown at Firestone Stores; competitively priced at Firestone Dealers and at all service stations displaying the Firestone sign.

CAREY OIL COMPANY
1102 S. Bridge Charlevoix

CHARLEVOIX OIL COMPANY
101 Michigan Charlevoix

Talk of the Town

Mrs. Florence King returned home Saturday from Detroit after spending the winter with her son and daughter-in-law, Mr. and Mrs. Floyd King. They brought her home on Saturday and returned Sunday.

Mr. James Flynn and Walter Taylor are on their way home after the winter at Bradenton Beach, Fla.

Sue, Mary and Linda Foster of Traverse City spent the weekend with their father, Maurice Foster.

Mr. and Mrs. Jack Coppens and two daughters and son of Sault Ste. Marie visited with her sister and brother-in-law, Capt. and Mrs. Edwin McCann.

Mr. and Mrs. Robert Miles and Mrs. Henry Ingalls plan to leave Monday for Ann Arbor from whore they will fly to Orlando, Fla., on a 12-day vacation trip. They will be joined there by Mrs. Miles's sister, Miss Helen Goldstick, of Washington, D.C., for a tour of the state before flying home.

Judy Mohrmann returned to her studies at Monticello College Alton, Ill., Saturday spending a week with her grandmother, Mrs. Harry Mohrmann Sr.

PAINT AN ENTIRE ROOM

In a few hours for less than $7.00 9'x12' SIZE

PITTSBURGH WALLHIDE® LATEX FLAT PAINT HAS Greater Hiding Power

Stop in and select your favorite color

• Easier to apply • Dries faster
• Beautiful flat finish • Washes easily
• Over 1,000 colors

PITTSBURGH PAINTS keep that JUST PAINTED look longer!

STALEY HARDWARE

323 Bridge Phone LI 7-2431

Nice Weather To Be Inside!

...and even nicer with a

Comfortmaker® OIL HEAT UNIT

You'll enjoy every minute inside with a new AFCO COMFORT-MAKER oil furnace. It's so easy, so convenient, to keep your entire home warm and free from drafts. Just set the thermostat at the temperature you want. The COMFORT MAKER unit does the rest! See our wide selection of COMFORT-MAKER furnaces for every size and type of home. And ask for a free estimate.

GAS HEAT INSTALLATION CO.

1005 May Street-

Telephone LIberty 7-9721

Maxbauer's Dairy PRESENTS

This Week in Charlevoix Schools

Wednesday, March 30
--Band parents meet at Band Room, 7:30 p.m.
--Girl Scout, Father and Daughter banquet at High School cafeteria.

Monday, April 4.
--High School Confraternity Classes at St. Mary's School, 7:15 p.m.

Wednesday, April 6.
--PTA meets at High School Cafeteria, 8 p.m.

Thursday, April 7.
--School out at 2:30 p.m. for Easter.

Tuesday, April 12.
--School opens at usual time.

NORTHERN MICHIGAN MILK "HUB OF HEALTH"

Look for this Seal of Freshness on every carton of Maxbauers Milk

AT YOUR STORE...OR AT YOUR DOOR

Our Milk is Produced and Processed Locally
It's Better . . . Because It's Fresher

Maxbauer's Dairy

Charlevoix Phone LI 7-2441

Beaver Island

Marion Martin
Phone 448-5832

Bill Wagner was on the mainland for a few days last week.

Mrs. Vera Wojan was in Charlevoix with the St. James township tax books.

Sister Euphrosene went to Charlevoix for dental work.

Mrs. Sybil Larsen returned here Friday after spending several weeks visiting in Lansing, Holland, Traverse City and Charlevoix.

Mrs. Rose Connaghon went to Charlevoix last Thursday with the Peaine township tax roll. She also went to Grand-view hospital and visited her mother, Mrs. Mary Greene.

Leon La Freniere of Charlevoix visited his dad, Vernon La Freniere, this past weekend.

Mrs. Bud McDonough went to Charlevoix this past weekend.

Sister Karen went to Glen Arbor to see her mother this weekend.

Mr. and Mrs. Don Burke left Sunday. He will go to Milwaukee to go on the S. S. Alva C. Dinkey and she will go on to Round Lake, Ill.

Mr. and Mrs. Rogers Carlisle returned here Saturday after spending the past two months traveling.

Mr. and Mrs. Archie Minor left last Friday for a short trip and then he will go to Lorraine, Ohio, to go on the S. S. Phillip R. Clark.

Captain Lawrence McDonough and Russell Greene went to Charlevoix Thursday to start work on the Ferry Boat-Beaver Islander.

A P.T.A. meeting was held Sunday afternoon at 2 p.m. in the Beaver Island School. Election of officers took place. Lawrence McDonough was elected president, Marge Wagner, Vice President; Joy Greene, Secretary; and Lil Cole, Treasurer.

A surprise skit was presented by the 5th to 8th grade children showing the teachers and children as they are in school.

Coast Guardsmen from Charlevoix were here last Monday to light the light at the point.

LEGAL NOTICE

No. 6460
Order Of Publication
General

STATE OF MICHIGAN
Probate Court for the County of CHARLEVOIX.

Estate of ALEXANDER S. KERR, Deceased.

It is Ordered that on April 12, 1966, at 10:30 A.M., in the Probate Courtroom in Charlevoix, Michigan a hearing be held on the Petition of Alexander Keith Kerr, Executor of said estate, for allowance of his Final Account and for an Order Assigning the Residue in said estate.

Publication and service shall be made as provided by Statute and Court Rule.

Dated: March 21, 1966.

John Makel
Judge of Probate.

Norman D. Ance
Attorney for Executor
213 Bridge Street
Charlevoix, Michigan.
(3/23 x 3)

Order Of Publication
General

STATE OF MICHIGAN
Probate Court for the County of CHARLEVOIX.

Estate of HERBERT A. CAMPBELL, Deceased.

It is Ordered that on June 1, 1966, at 11:00 A.M., in the Probate Courtroom in Charlevoix, Michigan a hearing be held at which all creditors of said deceased are required to prove their claims and heirs will be determined. Creditors must file sworn claims with the Court and serve a copy on Margaret Campbell, 305 Burns Street, Charlevoix, Michigan, prior to said hearing.

Publication and service shall be made as provided by Statute and Court Rule.

Dated: March 28, 1966.

John Makel
Judge of Probate.

Norman D. Ance
Attorney for Administratrix
213 Bridge Street
Charlevoix, Michigan.
(3/30-3)

LEGAL NOTICE

No. 6472
Order Of Publication
General

STATE OF MICHIGAN
Probate Court for the County of CHARLEVOIX.

Estate of RAYMOND J. SHEARER, Deceased.

It is Ordered that on April 12, 1966, at 10:30 A.M., in the Probate Courtroom in Charlevoix, Michigan a hearing be held on the Petition of Mildred E. Shearer, Executrix of said estate, for allowance of her Final Account and for an Order Assigning the Residue in said estate.

Publication and service shall be made as provided by Statute and Court Rule.

Dated: March 21, 1966.

John Makel
Judge of Probate.

Norman D. Ance
Attorney for Executrix
213 Bridge Street
Charlevoix, Michigan.
(3/23x3)

NOTICE TO BIDDERS
ON MATERIALS

Sealed bids will be received by the Charlevoix County Road Commission at their offices at 1051 East Division, Boyne City, Michigan until 10:00 A.M. (E.S.T.) Monday April 11, 1966 for furnishing the following materials.

PROCESSING AND STOCK-PILING

Approx. 72,000 Tons 23-A Gravel at various locations in Charlevoix County, Michigan.

Approx. 7,500 Tons Sand

Approx. 4,500 Tons 31 - A Stone, 2,500 Tons 25-A Stone

SEASONS REQUIREMENTS OF BITUMINOUS MATERIALS F. O. B. CHARLEVOIX COUNTY, MICHIGAN.

MC's 0-5
SC's 1-2-3
RC's 0-1-2
AE's 1-2-3

Approximately 100,000 gallons more or less

All materials must meet current Michigan State Highway Department Specifications

SEASONS REQUIREMENTS OF CORRUGATED METAL PIPE

Bidding blanks and specifications may be obtained at the office of the Charlevoix County Road Commission, 1051 East Division, Boyne City, Michigan or will be mailed upon request.

The Commission reserves the right to reject any or all bids and to make award in any manner deemed to be in the best interest of the county.

All proposals to be in sealed envelopes and plainly marked as to their contents.

BOARD OF COUNTY ROAD COMMISSIONERS
CHARLEVOIX COUNTY

GERALD FINEOUT, CHAIRMAN
IVAN PHILLIPS, MEMBER
LEO SOMMERVILLE, MEMBER

THE CHRISTIAN SCIENCE MONITOR

Accurate
Complete
News
Coverage

Printed in
BOSTON
LOS ANGELES
LONDON

1 Year $24 6 Months $12
3 Months $6
Clip this advertisement and return it with your check or money order to:
The Christian Science Monitor
One Norway Street
Boston, Mass. 02115

PB-16

East Jordan

by Cathy Malpass
LE 6-2316

The Junior play has been postponed until Wednesday, April 13, at 8 p.m. due to a conflict with Holy Week activities sponsored by some churches.

John Bliss arrived home March 26 to spend his two-week Easter vacation from the Leelanau School with his parents, Mr. and Mrs. Jack Bliss.

Seniors were measured for caps and gowns Wednesday and Thursday.

Band members who participated in the State Solo and Ensemble Festival March 19 in Midland received the following ratings.

Proficiency I: Julie Malpass, flute, 82; Charles Fisher, French horn, 78; David Krake, cornet, 74.

Ensembles: flute trio, 1; clarinet quartet, 1; brass sextet, 1; drum quartet, 11.

* * *

Easter vacation will be April 8 to 11.

Mr. and Mrs. Bruce Malpass and family traveled to Kalamazoo to visit relatives, making a stop-over in Grand Rapids.

John Leatherman's present address is: AB Leatherman, John E., A. F. 18848870 Sq. 33706 BMTS, Box 1506 FH 332, Lackland A.F.B., Texas.

The Rotary Club's father and son banquet will be April 12 in the High School gym. William Bennett is banquet chairman.

Tom Drenth, Jim Cihak and Bonnie Omland represented East Jordan at Government Planning Day held in Charlevoix March 16. Government Day will be held April 4 in Boyne City.

The annual F.F.A. banquet will be April 12 at 7 p.m. at the High School.

The annual old-timers basketball game was held Tuesday night.

Class basketball tournaments will be held April 5 and 6 at 7 p.m.

Candidates for the United Nations trip sponsored by the Oddfellows are Susan Trojanek, Gerry Bricker, Cathy Malpass and Jean McKay.

As A Candidate For Alderman Of The Second Ward, I'll Greatly Appreciate Your Vote

NATHAN BOSS

VOTE MONDAY, APRIL 4th

CHARLEVOIX GENERAL ELECTION

NOTICE OF PUBLIC HEARING

By resolution of the Common Council of the City of Charlevoix, Monday, April 18, 1966 at 8:00 P.M. in the Council Room in the City Hall in the City of Charlevoix has been designated as the time and place for a public hearing upon a proposed amendment to the Zoning Ordinance wherein it is proposed that the following described real estate be re-zoned from Residential District I to District II, such parcel lying West of Prospect Street at the waters of Round Lake and described as follows:

Lot 3, the Grate Subdivision, a part of Government Lot 2, Section 26, Town 34 North, Range 8 West, according to the recorded plat thereof; AND ALSO, a parcel described as commencing at the intersection of the West line of Prospect Street with the shore of Round Lake; thence North along the West line of Prospect Street to a point 84.8 feet South of the Southwest corner of the intersection of Prospect Street and Dixon Avenue; thence at an angle of 124° 06' to the left from the last described course to the shore of Round Lake; thence southeasterly along said shore to the place of beginning; being a part of Government Lot 2, Section 26, Town 34 North, Range 8 West."

John R. Michael
City Attorney

(3/30x2)

FORD DEALER
MILLIONTH MUSTANG SALE

FORD GALAXIE 500 2-DOOR HARDTOP

MUSTANG HARDTOP

Here's where the action is for '66. Come on over and get with it. QUIET is what's happening in big Fords. FUN is what's happening in Mustangs. And we're celebrating with sale prices on all Fords. Come in, live it up . . . save it up. Today!

SAVE NOW AT YOUR FORD DEALER'S MILLIONTH MUSTANG SALE!

ERBER AUTO COMPANY

103 CLINTON STREET CHARLEVOIX

THE FRIENDLY FOLKS

Kroger

SAVE UP TO $6.39

DURING KROGER'S GREAT CASH "A" RAMA

Copyright the Kroger Co., 1965.
We reserve the right to limit quantities.

Special This Week
BONE-WHITE **Saucer** 19¢ WITH EACH $5.00 PURCHASE

Each week a piece of Sheffield Ornnerware will be featured for just 19¢. For each $5 in grocery purchases, you are entitled to one piece at this low price. There's no limit...with a $10 purchase you can get two pieces... and so on.

Genuine Sheffield **SALAD PLATES** 2 for 99¢

FRES-SHORE FROZEN FOODS
Ocean Perch Fillets 1-lb. pkg. 49¢
Breaded Fish Steaks 2-lb. pkg. $1.09
Ready to Cook Shrimp 1½-lb. pkg. $1.79

"Pride of Michigan" Boneless **HAM ROAST** lb. 99¢

Booth Frozen **FISH STICKS** 1-lb. pkg. 59¢
Peschke's 8-Varieties **LUNCH MEATS** 8 oz. wt. pkg. 45¢
Herrud's Reg. or Mild **SKINLESS FRANKS** 1-lb. pkg. 65¢

MEL-O-SOFT BUTTERMILK **BREAD** 5 1¼-lb. loaves $1

U. S. NO. 1 **IDAHO POTATOES** BAKING
10-lb. bag 59¢
20-lb. bag $1.09

#36 Size **CANTALOUPE** 2 for 79¢

Red Ripe **STRAWBERRIES** 3 pints $1

CENTER CUT RIB **Pork Chops** lb. 69¢
Tasty, tender pork from lean young porkers.
Silver Platter Pork

COUNTRY STYLE **SPARE RIBS** lb. 59¢
END CUT **PORK CHOPS** lb. 59¢
PORK **LOIN CHOPS** lb. 79¢
QUARTER SLICED **PORK LOIN** lb. 89¢
FULL SHANK HALF **Smoked Ham** lb. 49¢
Double Breasted or 3-Legged Fryers lb. 39¢
Roasting Chickens lb. 39¢

PIONEER PURE BEET **SUGAR** 5-lb. bag 39¢ with coupon below & a $5 or more purchase

1-lb. ½-oz. can **MUSSELMANNS APPLESAUCE** 6 cans 79¢
1-lb. 13-oz. can **LIBBYS PEACHES** 4 cans $1
Libby's—1-qt. 14-oz. can **TOMATO JUICE** 3 cans 89¢
Green Giant—12-oz. wt. cans **NIBLETS CORN** 5 cans 95¢
Green Giant **GARDEN PEAS** 5 1-lb. 1-oz. cans $1

Delicious **HONEYDEW MELONS** 3 for $1
Red Ripe Watermelons ea. 99¢

CASH SAVINGS COUPON
SAVE 30¢ on the purchase of a 3-lb. pkg. of COUNTRY CLUB FLAVOR SEAL PAC HAMBURG
Redeem at Kroger thru Sat., April 2, 1966

CASH SAVINGS COUPON
SAVE 10¢ on the purchase of a 12-oz. wt. pkg. of KWICK KRISP SLICED BACON
Redeem at Kroger thru Sat., April 2, 1966

CASH SAVINGS COUPON
SAVE 16¢ on the purchase of a 2-lb. pkg. of Peschke's Skinless Franks
Redeem at Kroger thru Sat., April 2, 1966

CASH SAVINGS COUPON
SAVE 10¢ on the purchase of a 10-oz. wt. pkg. of FRES-SHORE Breaded Shrimp
Redeem at Kroger thru Sat., April 2, 1966

CASH SAVINGS COUPON
SAVE 6¢ on the purchase of a 1-lb. roll of GORDON'S ROLL PORK SAUSAGE
Redeem at Kroger thru Sat., April 2, 1966

CASH SAVINGS COUPON
SAVE 50¢ on the purchase of any 5-lb. or larger CANNED HAM
Redeem at Kroger thru Sat., April 2, 1966

CASH SAVINGS COUPON
SAVE 10¢ on the purchase of 2 or more HEADS OF LETTUCE
Redeem at Kroger thru Sat., April 2, 1966

CASH SAVINGS COUPON
SAVE 20¢ on the purchase of $1 or more FREDONIA PKG. SEEDS
Redeem at Kroger thru Sat., April 2, 1966

CASH SAVINGS COUPON
SAVE 20¢ on the purchase of 3-lbs or more VINE RIPE TOMATOES
Redeem at Kroger thru Sat., April 2, 1966

CASH SAVINGS COUPON
SAVE 10¢ on the purchase of a 2-lb. or larger bag of POPEYE POPCORN
Redeem at Kroger thru Sat., April 2, 1966

CASH SAVINGS COUPON
SAVE 25¢ on the purchase of 2 pkgs. of IMPORTED HOLLAND GARDEN BULBS
Redeem at Kroger thru Sat., April 2, 1966

CASH SAVINGS COUPON
SAVE $1 on the purchase of any two bags of FERTILIZER
Redeem at Kroger thru Sat., April 2, 1966

CASH SAVINGS COUPON
SAVE 50¢ on the purchase of a 3 or 5-lb. bag of GRASS SEED
Redeem at Kroger thru Sat., April 2, 1966

CASH SAVINGS COUPON
SAVE 10¢ on the purchase of a Frozen Imperial PET RITZ PIE
Redeem at Kroger thru Sat., April 2, 1966

CASH SAVINGS COUPON
SAVE 10¢ on the purchase of any pkg. of frozen SARA LEE SWEET GOODS
Redeem at Kroger thru Sat., April 2, 1966

CASH SAVINGS COUPON
SAVE 20¢ on the purchase of a 2-lb. 12.8-oz. pkg. of Instant KROGER DRY MILK
Redeem at Kroger thru Sat., April 2, 1966

CASH SAVINGS COUPON
SAVE 20¢ on the purchase of a half gallon of KROGER ICE CREAM
Redeem at Kroger thru Sat., April 2, 1966

CASH SAVINGS COUPON
SAVE 10¢ on the purchase of a 10-lb. bag of KROGER FLOUR
Redeem at Kroger thru Sat., April 2, 1966

CASH SAVINGS COUPON
SAVE 10¢ on the purchase of a 3-lb. can of SWIFT'NING
Redeem at Kroger thru Sat., April 2, 1966

CASH SAVINGS COUPON
SAVE 10¢ on the purchase of a can of LIBBY SALMON
Redeem at Kroger thru Sat., April 2, 1966

CASH SAVINGS COUPON
SAVE 20¢ on the purchase of a 6-oz. wt. jar of SPOTLIGHT Instant Coffee
Redeem at Kroger thru Sat., April 2, 1966

CASH SAVINGS COUPON
SAVE 10¢ on the purchase of a 4-oz. wt. can of KROGER PEPPER
Redeem at Kroger thru Sat., April 2, 1966

CASH SAVINGS COUPON
SAVE 10¢ on the purchase of 2 pkgs. of 8 Kroger Baked HAMBURG OR HOTDOG BUNS
Redeem at Kroger thru Sat., April 2, 1966

CASH SAVINGS COUPON
SAVE 10¢ on the purchase of a 2-lb. pkg. of KROGER GRAHAMS
Redeem at Kroger thru Sat., April 2, 1966

CASH SAVINGS COUPON
SAVE 10¢ on the purchase of a pkg. of 25 GLAD BAGS
Redeem at Kroger thru Sat., April 2, 1966

CASH SAVINGS COUPON
SAVE 30¢ on the purchase of a 4 fl. oz. btl. of KROGER VANILLA
Redeem at Kroger thru Sat., April 2, 1966

CASH SAVINGS COUPON
SAVE 30¢ on the purchase of a pkg. of 100 KROGER TEA BAGS
Redeem at Kroger thru Sat., April 2, 1966

CASH SAVINGS COUPON
SAVE 12¢ on the purchase of 2 1½ pt. btls. of KROGER SYRUP
Redeem at Kroger thru Sat., April 2, 1966

CASH SAVINGS COUPON
SAVE 20¢ on the purchase of 5 10-oz. wt. jars of KROGER JELLIES
Redeem at Kroger thru Sat., April 2, 1966

CASH SAVINGS COUPON
SAVE 30¢ on the purchase of a pkg. of JUBILEE NYLONS
Redeem at Kroger thru Sat., April 2, 1966

22"—3 HP LAWN MOWER ea. $39.95

CASH SAVINGS COUPON
MICHIGAN PURE BEET SUGAR 5-lb. bag 39¢
1 with a $5 or more purchase excluding beer, wine or tobacco
Redeem at Kroger thru Sat., April 2, 1966

CASH SAVINGS COUPON
SAVE 10¢ on the purchase of a Frozen Chef Boy-Ar-Dee PIZZA
Redeem at Kroger thru Sat., April 2, 1966

TOP VALUE 50 STAMPS WITH THIS COUPON ON the purchase of any 2 pkgs. of KROGER NUTS
Redeem at Kroger thru Sat., April 2, 1966 G-1

TOP VALUE 50 STAMPS WITH THIS COUPON ON the purchase of a Kroger Baked LAYER CAKE
Redeem at Kroger thru Sat., April 2, 1966 G-2

TOP VALUE 50 STAMPS WITH THIS COUPON ON the purchase of a 1-lb. pkg. of BETTY CROCKER BROWNIE MIX
Redeem at Kroger thru Sat., April 2, 1966 G-3

TOP VALUE 25 STAMPS WITH THIS COUPON ON the purchase of any can of Home Pride Air Freshener
Redeem at Kroger thru Sat., April 2, 1966 G-4

TOP VALUE 50 STAMPS WITH THIS COUPON ON the purchase of any roll of Home Pride Aluminum Foil
Redeem at Kroger thru Sat., April 2, 1966 G-5

TOP VALUE 100 STAMPS WITH THIS COUPON ON the purchase of any 3 pkgs. of Betty Crocker Cake Mixes
Redeem at Kroger thru Sat., April 2, 1966 G-7

TOP VALUE 50 STAMPS WITH THIS COUPON ON the purchase of a Top Value Broom
Redeem at Kroger thru Sat., April 2, 1966 G-6

TOP VALUE 50 STAMPS WITH THIS COUPON ON the purchase of any 2 8-fl. oz. btls. of Kroger Dressings
Redeem at Kroger thru Sat., April 2, 1966 G-8

TOP VALUE 50 STAMPS WITH THIS COUPON ON the purchase of 2 1-lb. bags of KROGER COOKIES
Redeem at Kroger thru Sat., April 2, 1966 G-9

TOP VALUE 100 STAMPS WITH THIS COUPON ON the purchase of $2 or more of Fresh Fruits and Vegetables
Redeem at Kroger thru Sat., April 2, 1966 G-10

Northern Michigan's Finest Newspaper

CHARLEVOIX COURIER

Editorial Page

Wednesday, March 30, 1966 Page 13

Bank Remains in Good Hands

The Charlevoix Courier extends a hearty "welcome aboard" to the newest members of our downtown business community--those summer eitizens who have purchased eontrolling interest in the Charlevoix County State Bank.

The Courier announced last week that an offer by Mr. and Mrs. D. D. Walker, Dayton H. Mudd, Woodbury Ransom and Paul Bakewell III to buy Mrs. Marian Bridge's interest in the bank had been accepted.

* * *

WITH THE EXCEPTION of Mr. Bakewell, all are well-known members of Charlevoix's summer colony, with the Walkers making their home here the better part of the year.

In announeing the transaetion, Mrs. Bridge said she felt the bank ownership should better be vested in persons more aetively engaged in banking and community affairs. For sentimental reasons (The Bridge family was active in Charlevoix banking eireles for almost 60 years), she is retaining a small stock interest.

* * *

MR. WALKER, as spokesman for the new eontrolling interest, says he and his associates are investing in Charlevoix beeause of their long interest in the eity and their "eonfidenee in its economie future"---words which should be heartening to every Charlevoixan.

Charlevoix will miss the firm but friendly Bridge family leadership at "the bank on the corner."

At the same time we are confident that the new owners are taking over at the dawning of a new era of prosperity for the bank and the people it serves. Never before have the portents been so bright for Charlevoix.

That no changes in operating personnel are contemplated augurs well for an orderly transition in the ownership of this important Charlevoix eoncern.

Go-Go Dancing Goes to Church

It is only 280 miles from Charlevoix to Detroit over super-highways and well-kept county roads. Yet in the realm of ideas, the two cities apparently are a world apart.

An article in the March 26 Detroit Free Press by Religious Writer Hiley H. Ward reveals that at least one Detroit Church -- The Redeemer United Church of Christ -- is incorporating go-go daneing into its youth program.

* * *

UNLESS you are a rank new-eomer to Charlevoix, you are well aware by now that the City Council recently refused to recommend an entertainment license for the Hare's Lair, the only local night spot which has featured go-go dancing to date.

The reason given by the Council was that the Lair's physieal-accommodations are not up to par. Yet it would be folly to assume the Council was not influeneed by the Charlevoix Ministerial Association which had vigorously protested approval of such a license -- both by representatives and by letter -- at two Council meetings. The pastors -- none of whom had seen the go-go daneing in person -- complained that such deviiment was sure to undermine the morals of the community.

* * *

THE GO-GO daneing at Redeemer Church is the brainehild of 18-year-old Ronald Priebe, who was inspired by a sermon by his pastor, the Rev. William Sehroeder, encouraging youth to rebel. The program has the endorsement of most of the Chureh's Lay Committee, 13 of 15 approving.

Coffee house gab fests and folk-singing apparently are common fare at ehureh sponsored youth meetings in the Motor City. But now Redeemer feels folk singing is on its way out, and its youth program needs energizing with something like go-go dancing.

Henceforth, go-going will be held on the first and third Sunday evenings each month, the fourth being devoted to folk singing and the seeond to traditional fellowship-type meetings.

* * *

PASTOR SCHROEDER is not kidding himself that much religion is going to rub off on youngsters attending his Sunday night go-go sessions. But he sees a value in getting youngsters to express themselves.

"The beat is not only an expression of today's youth," says Pastor Sehroeder, "but it's their heart beat as well."

It is eurious that what is an acceptable pastime for chureh-going youngsters in one part of the state should be a sinful indulgenee for their elders a few miles away.

Litterbug War Is Under Way

That time of year is fast approaching when droves of the most noxious pest since the Japanese beetle will swarm over the American countryside---namely the litterbug.

Justice of the Peace John C. Connolly already has heard his first littering case of the season. The eharge was dismissed when eomplainant Sims Baker was unable to offer proof that beer bottles had been thrown from the car ahead of him on the Ironton Road. The court would have had something to go on had Baker stopped and pieked up the bottles as evidenee. But that's only one ease. There will be others.

* * *

BAKER is to be complimented for his community mindedness. It takes a pretty big man to sign a littering complaint, but there are times when all of us are so fed up with the way careless people defile our landscapes that we'd do anything to collar the culprits. We understand exaetly how Baker must have felt and hope he continues to have such high regard for the appearance of Charlevoix County and the rest of Michigan.

The State Highway Department, which is presently getting its rights-of-way eleaned up for spring, is painfully aware of the cost of littering.

* * *

EACH BOTTLE and ean will eost the Highway Department an estimated 34 eents to pick up this spring, eompared with 32 cents in 1963. In 1963 the maintenance division of the Highway Department was allotted $446,000 but had to spend $505,562 to pollee the roads. This year it has been allotted $600,000.

Assistant maintenanee operations engineer Sam Cryderman called the winter accumulation of trash appalling.

Heavy snows hide the litter during the winter, making policing impossible. In the spring, extra crews are needed to elean up the aeeumulation along state highways and 104 roadside parks, 34 freeway rest areas, and 1,800 picnic table sites.

* * *

APPROXIMATELY 90 trucks and 300 men will be involved in the beautifying process this year. In 60 counties the work is contracted to county road commissions; in the other 20, state crews do the policing directly.

In any event, it's a heap of money to pay for carelessness.

Photos Stir Warm Memories

Judging from our mailbag, one of the most popular features in the Courier is the series of old pictures which appears regularly on the Editorial Page.

There seems to be an irresist'ble fasination about the people who settled this area, what they wore, where they shopped, the streets they traveled and what they did for amusement.

Each new set of pictures we run seems to beget more. Ancient photos and tintypes are resurreeted from attics and family albums, pictures that can earry the mind baek over the years more quickly than the speed of light. That little girl with pigtails looking out from a classroom picture might be the old, gray-haired matron next door.

If you have any pictures at home that tell about the olden days in Charlevoix and the people who lived here, we'd like to see them.

odds 'n ends

by FRAN MARTIN

Watch out...March will be departing shortly and, since a good part of the month has been like a lamb, I repeat... Watch out! That last storm everyone's been wondering about may be just around the next shift in the wind...

The poor Kiwanians...One day they're beaming because we've had a below-freezing night and the sun has come out bright and beautiful and the saps running like mad... You can just see the figures rolling around in their eyes as they figure up the number of gallons they'll be gathering today...And then it rains, and around their appointed appointed rounds they go...this time to empty the rain-filled buckets...All that hard work for naught..It's disheartening to say the least because there's a lot of hard work that goes into this project..

But from news accounts I understand that this has been a bad year every place for this particular project...what with the unseasonable weather and the early spring things just haven't been normal, you'll admit...

I KNOW THAT most of you have read the accounts of the accident at White Shoals light station...but I wonder if you realized, as you read them, just how serious it might have been...As was mentioned, the water was only a couple degrees above freezing and no one can last long in water that cold...This was one of the first serious accidents the Sundew has had...but in Lake Michigan, which can be mighty treacherous at any time, the potential is always there...It has only been the training these men have had and their conscientiousness that has prevented other serious accidents...There are those who think that life in the Coast Guard is a breeze.. Perhaps this will prove that it isn't...

This is just one of their many operations that carries with it dangerous missions.. Next time you see one of the small boats from the station or the Sundew, take another look and make a new appraisal of the men who fill the ranks in the nation's oldest service.. They've been doing this sort of thing since 1790...

* * *

Perhaps you've been one of those people who have noticed that something was wrong with the black squirrels down in the park and valley area..The poor things have been losing their fur in chunks, would scratch their heads on anything available, would stop anyplace and scratch like mad with their paws...In fact, some people had the idea that they might have a fungus or mange.. These same squirrels have been robbing bird feeders put out by Miss Milner's second grade so all the youngsters had seen how 'scroungy' they looked..Their teacher, being a conservationist and having great compassion for all animals, decided to do something about it so sent out an S.O.S. to the Conservation Department...Harley Burris of Boyne City answered the call...and very soon diagnosed the difficulty...the squirrels are lousy...He told Miss Milner and her interested charges that there is little that can be done for the animals for their nests are infested with lice...However, he quickly added that the forth coming warm weather would take care of the situation...He didn't seem unduly alarmed about the whole thing and seemed confident that it would soon better itself so apparently he's run into this before...But you can bet that a certain group of second graders know a lot more about wild life than they did before...

And speaking of Mr. Burris, I'll bet that he gets more calls from Charlevoix than any other place in the county regarding wild life problems. . .like the whole family of raccoons that moved in out of the cold and took up residence in a local store...The family was captured but a relative who'd apparently missed out on the news came to join them and he ended up being trapped, too...

Before long there'll no doubt be calls about deer, porcupines, and a few other forms of wild life before we get into summer...I didn't mention the smelly ones...they've already been mentioned and smelled around the town...

* * *

THE QUESTIONS about the streets of Charlevoix and where they got their names brought all kinds of response.. and some mighty interesting stories about the community's early history...Fred Tyler called to say that Upright ave was named for an early resident and that Alice and May for his daughters...and that on the street signs on the corners of Alice and May you see their full names. . .that is, if you walk around the street sign...

Mrs. Joseph Stover gave me the history of Stover Road which is named for her husband's grandfather, Albin Stover, who came from Canada in 1871 to buy a grist mill located off Stover Road on the creek which also bears the name...

Charlevoix of Yesteryear

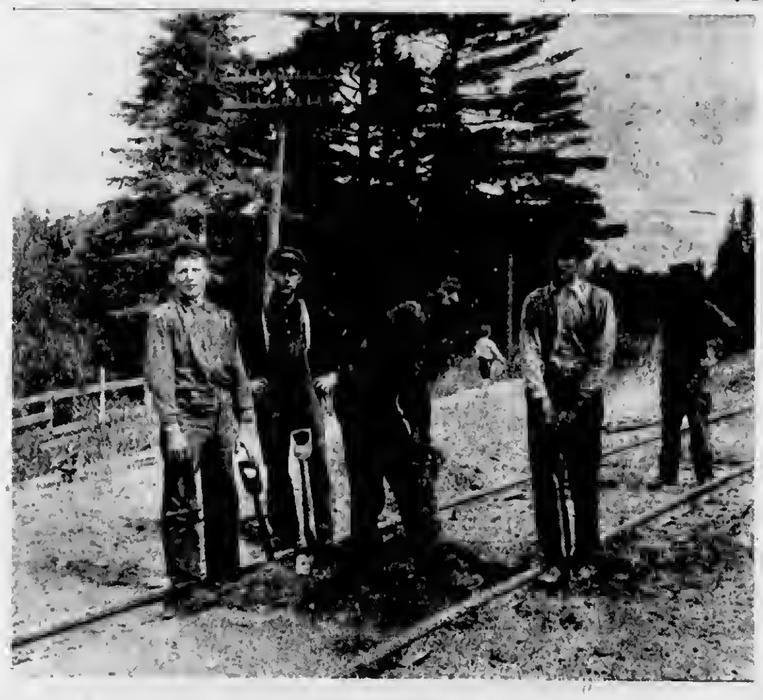

WESLEY HOWARD thinks Charlevoixans might find these pictures interesting. Above, section crew tamps in ties at Ferry Avenue railroad crossing about 1910. The contributor's father, Wesley R. Howard, foreman, is at right. Dan McSauba is in the center, and one of the two men at the left is believed to be Tim Shores. This picture was taken about where the Citgo tanks are today.

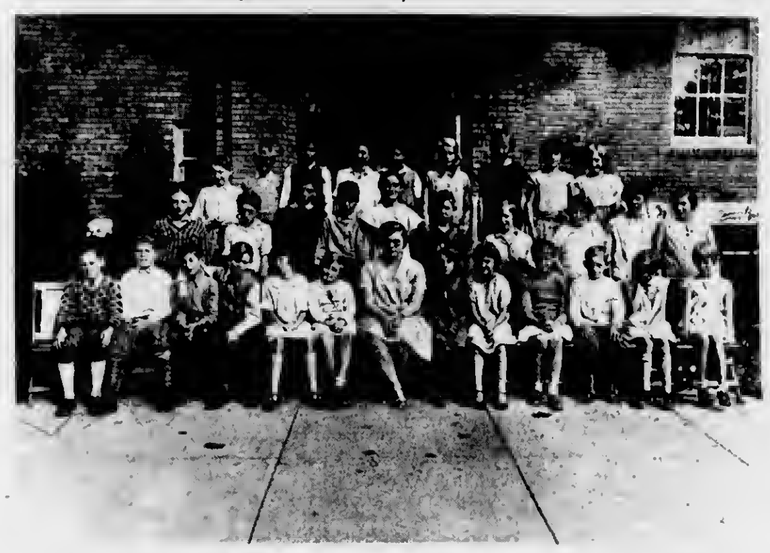

CHARLEVOIX'S Sixth grade class in 1929 poses for cameraman. Bottom row, from left, are Thad Pearl, Ken Bird, Lawrence Elzinga, unknown boy, Ruth (McCann) Paine, Dorothea Hewitt, Miss Bodfish, Dorothy (Miller) Ward, Viola Bissell, Adeline Bellinger, Charles Scott, Wilma Kirby and Ernestine (Nickerson) Shapton. Second row, Bob Pearl, Wesley Howard, Stanley Vosburg, Robert Sutton, Christine Overvaag, Warren Allison, Dorothy Smith, June Davie, Rosemary Swanson and Gloria Dickie. Back row, Charles Mitchell, Harold Isaacson, Floyd Genia, Carl Mitchell, Robert Neff, Alice Nowland, Margie Webster, Beth (Heise) Geneit, and Ernestine Chew.

Know Your Newspaper Better

Dear Editor:
Now This Is What I Think!

Did you ever write a letter to the editor?

It's fun to see yourself in print. But actually, you're not writing to only the editor. If he prints your letter—and he probably will—you are really writing to all the thousands of readers of this newspaper. That's a substantial body of readers, but don't let that score you . . . write as if you were talking to just one of them.

What Do You Write About?

Perhaps you are really mad at the editor and want to tell him off on some opinion he has voiced. Perhaps you can't contain yourself any longer on some important local issue. Perhaps you just like to sound off now and then on topics of current interest. Whatever you choose, the "letters to the editor" column is your opportunity to speak your opinions.

We Welcome Good Letters

In writing them, please follow the rules printed at the top of the letters column. These rules ask that you keep your letters reasonable in length, reasonable in tone . . . free of defamatory matter. Remember, the editor must "boil down" your letter if too long, and will take out statements that are libelous . . . even though the letter has your name printed underneath.

Plenty of Topics

It's really fun to write to the editor. We don't recommend that you become a "chronic" letter writer, but every now and then we'll be glad to hear from you . . . taxes, highways, elections, the legislature, streets, parks, schools, city government, accidents, safety, business . . . scores of things to write about!

CHARLEVOIX the Beautiful COURIER

CHARLEVOIX COUNTY'S LARGEST NEWSPAPER

Schools

Continued from Page 1

submit to the State Reorganization Committee the plan which they previously rejected, calling for the reorganization of non-high school districts with existing high school districts.

The board also requested that its formal protest be forwarded to the State Reorganization Committee.

* * *

THE FIRST plan submitted by the district Reorganization Committee was turned down by the state because it simply assigned non-high school districts to high school districts. The state committee asked instead for a broader reorganization plan which would combine high school districts into larger units capable of offering more comprehensive programs.

The committee has come up with a plan which would consider Emmet County as one high school district, Boyne City, Boyne Falls and the surrounding area as another, Central Lake, Ellsworth and East Jordan as a third and Charlevoix and Ironton as a fourth.

Bids Are Asked On Postal Route to East Jordan

Postmaster Dan W. Genett has announced that bids are being taken at the Charlevoix Post Office for a mail route to and from East Jordan via Ellsworth.

This route will leave Charlevoix at 2:00 P.M. and will provide a better dispatch of mails to Grand Rapids, Chicago and western states.

Present dispatch of mails for these areas are now being routed through Saginaw.

Contractors may secure bid forms at either of the three Post Offices involved. A truck or station wagon must be provided.

Bids will be received at the Main Post Office, Chicago, Illinois until 10:00 A.M. April 11.

Capital Parley

Dr. William Ratigan, director of Personnel Services for Charlevoix Public Schools, has been selected a delegate to the American Personnel and Guidance Association Convention in Washington April 4 to 7.

Suzanne Coppens

Miss Coppens to Wed May 7

Mr. and Mrs. John Coppens of Sault Ste. Marie, Mich., announce the engagement of their daughter, Suzanne, to Robert Carlson, son of Mr. and Mrs. Robert H. Carlson of Riviera Beach, Fla.

The wedding will be May 7 at St. Marys Church, Charlevoix.

Miss Coppens attended St. Marys School and spent her Junior year at Charlevoix High School. She was graduated from the Sault High School in 1964.

General Election Monday, April 4

Charlevoix voters will go to the polls Monday to cast ballots in the general election for mayor, aldermen and supervisors. The polls will be open from 7 a.m. until 8 p.m.

The only contest is in the Second Ward where Democrat John Martin and Republican Nathan Boss are vying for a seat on the city council.

S/Sgt. Watkins Cited for Role at RBS Unit

S/Sgt. Lawrence E. Watkins at the 10th Radar Bomb Scoring Detachment, Bay Shore, has been designated as his unit's PRIDE Airman for February and March.

In a commendation signed by Maj. Alvin J. Aronovsky, Commander of the local detachment, Watkins was cited for an "outstanding contribution toward the accomplishment of this unit's mission."

Watkins was praised for his broad knowledge of electronics which enabled him to operate and maintain highly complex equipment at the base.

* * *

IN ADDITION to his regular duties, he designed and built a 20 by 20 building with a concrete floor to house the acquisition radar and a 10 by 35 dry storage area.

"His able, planning, building, techniques, leadership and supervisory abilities enable him to complete these projects quickly and efficiently with outstanding results.

"S/Sgt. Watkins' conscientious attitude toward his work and the PRIDE he displays in completing any task ratos him as our PRIDE Representative for this period," the citation reads.

S/Sgt. L. E. Watkins

John Kehsick, 33, of Charlevoix was fined $16.50 and $5 costs when he appeared before Judge John C. Connolly March 21 on a charge of assault and battery.

Four Will Take GI Physicals

Four men from Charlevoix County will take pre-induction physical examinations in Detroit April 18.

They are Douglas A. Johnson, 21, and Paul L. Lambert, 21, of Charlevoix; Gerald E. Petors, 23, of East Jordan, and James M. Vander Wall, 18, of Ironton.

Mr. and Mrs. Michael Seymour have moved from 310½ Park ave. to 306 Nettleton st.

EASTER FLOWERS

EASTER a time of Joy. Send Flowers and make it a Happy Day. A nice selection of flowers to choose from. Plants, arrangements and corsages.

ALLIED FLORISTS

Buy Michigan Grown Flowers

IT'S A SNAP

IS IT EASY TO GET A PERSONAL LOAN?

Charlevoix Schools
Hot Lunch

MENU

For the Coming Week

Thursday, March 31
Hamburg on bun, salad, dill slices, jello.

Friday, April 1
Potato salad, tuna sandwiches, buttered peas, applesauce

Monday, April 2
Chili, crackers and cheese, apple crisp

Tuesday, April 3
Mashed potatoes, hamburg gravy, green beans, peaches

Wednesday, April 4
Spaghetti, tomatoes, hamburg, cabbage salad, homemade french bread, pears

Bread and butter and milk are included in all menus.

A Public Service of The Charlevoix State Savings Bank

Bothered
by unpaid bills?
borrow from us

One loan repays all those bills. Budget poyments repay us! Came in and get o loon fost, here.

OTHER SERVICES

Sovings accounts and sovings clubs
Loans for any purpose
Safe deposit boxes
Money orders and traveler's checks

The Charlevoix State Savings Bank

Deposits Insured to $10,000

The Bank with the Friendly, Warm Red Sidewalk

I ASK FOR YOUR SUPPORT WHEN YOU VOTE MONDAY APRIL 4th

WILLIAM "Bill" FOCHTMAN

CANDIDATE FOR MAYOR

Easter Baskets

CANDY EGGS
MARSHMALLOW EGGS
CHOCOLATE RABBITS
MARSHMALLOW BUNNIES
JELLY BEANS
CANDY CHICKS

Easter Baskets and Trims

Make just the size and type of Easter basket you prefer with supplies from Sander's. Baskets, chicks, ducks, bunnies, pixies, "grass" and Sander's type of Easter Candy is available for your selection.

Famous SANDERS Candy

NEFF BROTHERS

EXTRA VALUE DAYS SAVINGS ON EVERY SHELF!

SWEET SMOKE
HAMS Shank Portion 59¢ Butt Portion 69¢

CHOICE BLADE CUT
CHUCK ROAST LB. 53¢

USDA CHOICE - DON'T BE CONFUSED BY INFERIOR BEEF
RIB STEAK Pound 79¢

Spartan Sliced
BACON Lb. 69¢

Fresh Tender Steer
LIVER Lb. 49¢

Cello Packed
DRY ONIONS 3 lb. 19¢

Large Head
LETTUCE
Firm Crisp 19¢

1¢ VERNORS SALE
Buy 6 Pak of 12 oz. Bottles at Reg. Price Plus Bottle Deposit and Buy
VERNORS Qt. Bottle 1¢

SPARTAN FROZEN
ORANGE JUICE 6 6 OZ. CAN $1

After your $5 purchase - US No. 1 Michigan
POTATOES 10 Lb. Bag 29¢

CALIFORNIA
GRATED TUNA 5 6½ OZ. CAN $1

PINK LADY
DETERGENT 32 OZ. 29¢

Crosse & Blackwell
ASSORTED PICKLES 3 1 Lb. 89¢

Spartan
POTATO CHIPS Lb. Bag 49¢

Shurfine Stems & pieces
MUSHROOMS 4 4 oz. $1

Spartan
PAPER TOWELS 3 2 Roll Paks $1

Shelled
WALNUTS Lb. Bag 99¢

Dove Liquid detergent-22 oz.-59¢
Clorox bleach - 39¢ ½ gal.
Modess napkins - 47¢
Farmer Peet Bacon 2 lb. $1.38
Shurfine Shortening - 3 lb. 69¢
Lux toilet soap - 4/39¢
Mr. Clean - 1 pt. 12 oz. - 69¢
Clorox - gal. - 59¢
Reynold's Foil - 12' x 25" - 33¢
Camay soap bath size - 2/33¢

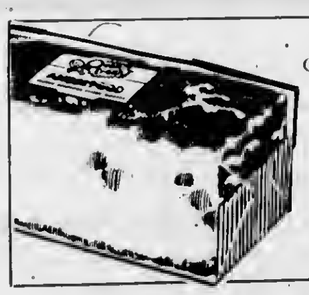

OVEN FRESH
SPICE CAKE Pound 33¢

Member SPARTAN STORES

NEFF BROTHERS
QUALITY FOOD STORE

PHONE LI 7-6541 — FREE DELIVERY

HOAG & SON FILE
SPRINGPORT, MICHIGAN

CHARLEVOIX the Beautiful COURIER
CHARLEVOIX COUNTY'S LARGEST NEWSPAPER
Vol. 69 No. 14 14 Pages Charlevoix, Michigan, Wednesday, April 6, 1966 In county $4 a year 15¢ a copy

Easter Bunny, Bonnets Rob Holiday of Meaning

By Rev. William H. Harmon, pastor,
Ironton Congregational Church

Easter is at hand. Another religious observance comes before our modern society. Our time is the day of the perverted holiday, the day of the commercialized religious observance. We wonder whether the Easter bunny or the Easter bonnet are more a part of modern Easter than the Risen Lord. Just as Christ has been driven out of Christmas, so the money changers have driven Christ out of Easter.

There are many filled churches on Easter, and the minister looks over the usual group of once-a-year attenders and tries to tell himself that they are sincere in their attendance, that they really believe the Easter message, that they really have a feeling of worship and of personal awe at the miracle of the first Easter morning. He usually convinces himself that they are really there for religious purpose and that they are sincere in that purpose.

But then ministers are usually idealists, inclined to give the worshipper the benefit of the doubt. He looks over the filled church, sees all of the new spring outfits, and tries to compete for the attention of the once-a-year attenders who are looking to see if all of last year's attendance is present this year, and how they are dressed.

How different from the first Easter. A few dedicated people gathering around the opened Sepulchre, carried to transports of joy by news that Christ has risen. A few disciples scorning punishment and death for a chance to be near Him. A handful of friends and followers seeking to be of further service. No flowers. No new spring clothes. No question as to what Jane is wearing. Only: "Come, see where the Lord lay."

No big Easter dinner, complete with ham and all of the things that were laid aside for Lent. Only the realization that He is risen. This was enough to still any pangs of hunger, enough to make a disciple forget food or raiment. He is risen! This is the message that Easter was meant to bring.

Today we are proud of our nominal participation in such things as Good Friday services, Easter services, Christmas Eve services. We get a great deal of vicarious satisfaction from the religious efforts of the regular church attenders. Most people have a favorite church to mention when people are talking about churches. Most people have a favorite church to which they attribute income tax contributions. They can be virtuously interested in having all places of business close from 1 until 3 p.m. Good Friday, especially if they will get paid for working those hours, and if their employer gives them the entire afternoon free, with pay. We suspect that if all of them were to attend Good Friday services in the allotted time, there would not be enough room in all of the churches in the community to accomodate them.

None of these things enhance the true meaning of Easter. He is risen! This is the true meaning and the only true reason for the Easter observance. The test of the Christian is not whether he attended Easter services, but whether he put his own comfort and pleasure aside to attend all of the services of his church during the year. He is not tested by seeming to participate, but by truly believing.

We need to look inward at this season. Are we believers or imitators? Is Jesus more important than new clothes? He said to His followers: Take no thought of what you will eat or wear--all of the great beauties of creation are beautiful without artificial adornment. The bird's bright plumage, the color of the flower or of the sky. Man can imitate these, but he can never have naturally for his own adornment.

Jesus had a way of refuting personal vanity among those to whom He preached. He told of a publican, ridiculed by a Pharisee, who humbly acknowledged that he was unworthy, and of God's searching insight into the souls of those to whom material things were more important than God. He told of those who seemed to worship and who observed all of the complex diet laws, but were filthy inside. He compared them to a dish that had been washed on the outside, but was still inwardly dirty. Does a new suit, a new dress, an appearance at the neglected church of your choice on Easter make a Christian life? He is Risen!--from death at the hands of those who might answer "Yes" to this question.

Shall we make Good Friday and Easter holy days instead of mere holidays? Your answer may abide throughout Eternity.

Ask Teen Club in Lair

CHERI HOLLEY of Ellsworth arranges shirts on display counter in preparation of opening of "Ye Ole Squire", a men's clothing store, in late April or early May.

Lunch Tickets Higher

Hot lunch meal tickets at Charlevoix Elementary School and High School will cost 10 cents a week more beginning April 12, according to Superintendent Rex Milligan.

St. Marys Catholic School also will increase daily lunch prices 5 cents, effective April 12.

At the Elementary School, hot lunch tickets will cost $1.30 instead of $1.20 and lunch tickets at the high school will cost $1.55 instead of $1.45. The cost of individual lunches remains 30 cents at the elementary school and 35 cents at the high school.

* * *

AT ST. MARYS, lunch tickets will cost $1.75 for first through sixth graders and $1.80 for seventh and eighth graders. Single lunch tickets for the lower grades will cost 35 cents and upper grade tickets 40 cents.

Milligan says the increases are necessitated by a decrease in the amount of federal surplus food available, and reduced reimbursement from the federal government for the lunch program.

He added that the school lunch program lost $300 a month in February and March.

Hotel Site Is Sought

A teenage night club, similar to the Pony Tail at Harbor Springs, has been proposed for the basement of the former Holiday Beach Hotel at the foot of W. Dixon Avenue.

Alderman William Fochtman said he had received a request from Edward F. Andrews of Grosse Pointe and David A. Leone of St. Clair Shores for permission to reopen the former Hare's Lair as a night spot for the younger set.

Andrews and Leone say they presently have two similar clubs, called The Hide Out, operating in the Detroit area. They presumably have permission from developer Henry Hogan to lease the property.

* * *

THEY PROPOSE to charge $1 admission and limit patronage to the 16 to 19 age group. The youngsters would dance to live music and sip soft drinks from 8 p.m. until midnight.

Patrons would have to show a driver's license or a birth certificate to get in, and order would be maintained by three police deputies paid by the club.

* * *

SOME DOUBT was expressed by aldermen over having the club located in the same building as "The Deck" which Hogan has said he plans to open this summer. The Deck would serve beer and other alcoholic beverages.

The ill-starred Hare's Lair has been closed for two months, ever since the state informed management that the club would need an entertainment license to feature go-go girls. The City Council, however, failed to endorse such a license.

In asking permission for the teenage establishment, Andrews and Leone expressly stated that there would be no go-go type dancing. Council tabled the petition until more information is available.

In other business, the Council agreed to build lavatories at Depot Beach and the Bali

Continued on Page 14

Squire to Open Shortly

A men's clothing store called "Ye Ole Squire" will open at Oleson's Shopping Center in late April or early May.

Proprietor is Maurice M. Taylor Jr. of Ellsworth, a mechanical engineering student at Northwestern Michigan College in Traverse City.

Located on the south side of the plaza, the store is being re-decorated with barn siding and rustic fixtures. Two huge wooden-spoked wagon wheels will serve as the tie display.

* * *

THE STORE will feature sports, casual and formal wear.

Taylor's sister, Cheri Holley, of Ellsworth, presently is watching over the store and accepting delivery of merchandise. The store also will handle alterations.

Taylor's father, Maurice M. Taylor Sr., is owner of Morweld Products at Ellsworth.

Suicide Is Ruled in Death of Medusa Worker's Wife

Charlevoix County Coroner James Stackus at Boyne City has ruled that Mrs. Leona C. Hayes died by self-inflicted strangulation at the home she and her husband occupied at 209 ½ West Upright in Charlevoix sometime Sunday morning.

Mrs. Hayes was found dead in the bedroom of the home shortly after 4 a.m. Her husband, Alfred J., who works for H. K. Ferguson at the Medusa site, told police he found his wife some hours earlier on the bathroom floor with a clothesline wound loosely about her neck.

* * *

HE SAID he removed the rope and put her to bed, thinking she had suffered an epileptic fit. Later, when she hadn't moved, he applied hot compresses and tried to administer medicine for epilepsy.

Finally he notified the Peter Gallaghers, from whom he rents the house, who called Dr. Robert Martin. Martin said the woman appeared to have been dead about two hours and the police and coroner were contacted.

* * *

A four-year-old grandson of the Hayes was staying with the couple at the time. Hayes took the boy to the Gallaghers when he went to telephone for help, according to Police Chief Joe Smith.

Hayes told police he had been drinking most of the afternoon and his wife had made a couple of visits to a downtown tavern to ask him to come home. He finally returned to the house about 9 p.m. and she fixed dinner for him.

Hayes apparently fell asleep at the kitchen table and said he was awakened some time later by his wife calling for help. He said he looked for her in the bedroom and outside before he found her slumped face down on the bathroom floor of the tiny dwelling.

* * *

THE ROPE was tangled around her neck and attached to a hook in the door frame. The hook had been bent downward.

Mrs. Hayes had been under a doctor's care for epilepsy since moving to Charlevoix.

Continued on Page 14

Boss Defeats Martin

Republican Nathan Boss, 31, was elected Second Ward alderman in the general election Monday.

He defeated Democrat John F. Martin, 152 to 38, in the only contest on the ballot.

In city-wide voting, William Fochtman received 397 votes for mayor; Hugh Mayne 389 for city clerk and Annabelle Cunningham 390 for city treasurer.

Following are totals by ward:

First Ward: Fochtman 124; Walter Hoffmann (write-in) 2; Hugh Mayne 124; Miss Cunningham 125; Kit Carson, supervisor, 119; Jack Mol, alderman, 125; Constable: Richard Fochtman.

* * *

SECOND WARD: Fochtman, 173; Mayne 169; Miss Cunningham, 169; Harold Totten, supervisor, 162; Nathan Boss, alderman, 152; John F. Martin, alderman, 38. Constable: Melvin Holborn.

Third Ward: Fochtman, 100; Mayne, 96; Miss Cunningham, 96; Lee Moerland, supervisor, 91; Jerome Whitley, alderman, 95. Constable: Karl Miller.

Other constables nominated were: First Ward: King Saunders, Leonard Burns, R. Edwards and Jack Rader; Second Ward: John Connolly, Bud Left, James Willis, and Clarence Heise; Third Ward: Robert Hamilton, Robert Miller, Glen Pemberton, Ken Boss, and Harold Lang.

Mrs. Ronald Balch

Draft Board Hires Mrs. Ronald Balch

Mrs. Ronald (Deanne) Balch, new secretary for the Charlevoix County Selective Service Board, is now on the job.

She succeeds Mrs. Frank Bourgoin who will be leaving Charlevoix in June to join her husband who has been transferred to Grand Rapids. Mrs. Bourgoin plans to spend a week or so helping familiarize Mrs. Balch with her new duties.

* * *

THE DAUGHTER of Mr. and Mrs. Gordon Bartlett, Mrs. Balch is a native of Charlevoix and was graduated from Charlevoix High School in 1960. She also attended Davenport Institute in Grand Rapids.

She is the mother of a four-year-old girl, Bambi Lynn. Her husband is a butcher at Edwards IGA.

* * *

MRS. BALCH plans to keep the draft board office in the City Hall open from 8 a.m. until 2 p.m., including the noon hour.

Her first week on the job, Mrs. Balch has nothing but good news for draft-age Charlevoixans: No word yet on the May induction call.

Romney Accepts GOP Invitation

Charlevoix County Republicans were told at their meeting Monday night that Gov. George Romney has agreed on Monday, May 9, for an appearance in the county.

The governor will be speaker at a $3-a-plate dinner at East Jordan High School.

Crafts Earn Ribbons

Sixty-seven Charlevoix students exhibited 85 projects in the Northern Michigan Industrial Education Fair at Alcona High School April 1. They emerged from the competition with 54 ribbons.

First place blue ribbon winners from Charlevoix were Jim Martin, Albert Soloman, Dave MacDougall, Leon White, John Dhaseleer, Paul Belding, Larry Feindt, Alan Kroll, Frank Cook, Don Ward, Paul Fiedorek, Ken Heeres. MacDougall, Feindt and Cook won two ribbons each, making a total of 15.

* * *

SECOND PLACE: Jim Martin (2); Mike Thorp, Carl Novak, Paul Belding, Gary Plum, Dave MacDougall, John Ferguson, Tom Peters, Roy Elliott and Robert Wojan for a total of 11.

Third place winners were Doug Keebler, Jim Luther, Floyd Parsons, Jim Martin, John Gibson, Jerry Fochtman, Charles Paterka, Ray Bruce, Larry Hutchinson, Phillip Skeel and Stanley Warner and Aaron Brock. Martin's two winners made 13.

Receiving honorable mention were Raymond Jones, Larry Straw, Gilbert Arnold, Bill Brown, Huth Bogart, Mike Westenbroek, Kenneth Heeres, John Ferguson, Neil Cross, Robert Holtzman, William Senzle, David MacDougall, Robert Anderson, Don Livingston and Larry Skippergosh.

* * *

FIRST and second place winners are eligible to enter the state Industrial Education fair in Lansing April 14 to 16.

Robert Cook, Charlevoix High School industrial education teacher, was general chairman of the fair. Top-o-Michigan Industrial Edueation Club was sponsor.

Brain Damage Studied

A conference on Cerebral Dysfunction (brain damage) in Children, sponsored by the Charlevoix - Emmet Intermediate School District, will be held all day today at the Perry David Hotel in Petoskey.

Dozens of professional people who come in contact with cerebrally handicapped children--including doctors, psychologists, nurses, counselors, school administrators, special education teachers and others--are expected to attend, according to Donald E. Fuller, supervising diagnostician for the district.

Speakers include John Young, M.D., psychiatrist and director of the Northwest Michigan Child Guidance Clinic in Traverse City, and Thomas R. Kirk, pediatrician at the Burns Clinic in Petoskey.

Taking part in a symposium on "Treatment Procedures in Cerebral Dysfunction" will be Dr. Young, Mrs. Barbara Fuller, diagnostician for the Intermediate District, Mrs. Anna McKay, special education teacher from Boyne City, and Robert Gillespie, director of the Petoskey Area Child Guidance Clinic.

Participants will be welcomed by Charles R. Robinson, superintendent of the Intermediate School District, and Fuller will present an "overview" at the conclusion of the program.

According to Fuller, the brain damaged child may show a number of symptoms, including disordered behavior, short attention span, emotional instability, social incompetence, defective work habits, impulsiveness, meddlesomeness, and inability to learn normally.

Snow Storm Greets April

Charlevoixans were surprised by more that three inches of snow the morning of April Fool's Day. The moist ground cover melted rapidly as the day warmed up.

Weatherman Harry Ladd says total precipitation for the week ending Monday amounted to 3.6 inches, included in .21 of an inch precipitation.

Low temperature for the week was 16 degrees, with a high for the week of 41 recorded the same day.

March precipitation measured 2.56 inches, including 7.2 inches of snow, Ladd said.

DON MEGGISON (standing) is officially appointed chairman of Michigan Week for the City of Charlevoix by Wally Loder, county chairman. As chairman, Meggison's chief duties will be arranging events in connection with a marathon bicycle race across northern Michigan the weekend of May 20.

Motorbike Fund Reaches $216

A check Tuesday noon revealed that $216.80 has been donated to date to buy a new motorbike for Bernard "Beanie" Russell, the Elementary School custodian who saved Bobby Warner from suffocation in a snowbank last winter.

Beanie already has been cited as a good citizen by the Kiwanis Club.

Last week the Courier launched a drive to raise funds to replace Beanie's worn out motorbike.

American Mold collected $167.80 of the money already on deposit, and donations already are starting to come in from Courier subscribers downstate. Contributions can be made at the Courier office or at the Charlevoix County State Bank.

Sells '58 Buick With Single Ad

True to spring tradition, auto sales--both new and used--are picking up.

Robert C. Biszantz, who is stationed aboard the Coast Guard Cutter Sundew, reports he sold his 1958 Buick with only one "people reacher" classified advertisement in the Courier.

If you have a car you'd like to put up for sale, why not try a Courier want ad first? Or if you're in the market to buy, check the Courier classified page. Chances are you'll find the car you want.

RUSS GREEN puts fresh coat of paint on deck of Beaver Islander in preparation for first trip to the island Good Friday. Sailing time is 9 a.m. The boat has been moved up to its summer berth at the mouth of the channel.

KATHERINE DREWA, a 5th grader at St. Marys School, poses with Rand McNally Cosmopolitan World Atlas she won as third prize in a recent Prell/Crest contest. Katherine is the daughter of Mr. and Mrs. Leo Drewa of Route 1, Charlevoix.

Mrs. John Lockyer left Thursday for Chicago to spend Easter with her son and daughter-in-law, Mr. and Mrs. Gor-

Mr. and Mrs. Earl Smeed and family have returned to Dearborn after spending the weekend with her parents, Mr. and Mrs. Karl Miller, and attending the installation of Mrs. Miller as worth high priestess of the Queen Esther Shrine in Petoskey.

CHARLEVOIX the Beautiful COURIER

Charlevoix Courier Corp.
111 Bridge Street, Charlevoix, Michigan.
Phone LIberty 7-6558

Published each Monday and Wednesday mornings at Charlevoix, Michigan. Second Class Postage Paid at Charlevoix, Michigan. Second Class Postage Paid at Charlevoix, Michigan

SUBSCRIPTION RATES

	In County	Elsewhere
One year	$4.00	$5.50
6 months	2.[illegible]	3.75
3 months	2.00	3.00

ALL SUBSCRIPTIONS MUST BE PAID IN ADVANCE
Member of The Michigan Press Association.
Affiliate Member National Newspaper Association.
National Advertising Representative
Michigan Weekly Newspaper, Inc., 257 East Michigan Ave., East Lansing, Michigan

Clockwise

With Bob Clock

I finally have met someone who doesn't like Charlevoix.

It happened quite unexpectedly at one of the local bistros the other night. All of a sudden there was this woman standing at my elbow.

"So you're Bob Clock," she said.

"Clock," I corrected her.

"Well, whoever you are, I just wanted to tell you that I hate Charlevoix."

* * *

WELL, there it was. I shook me head and cleaned out my ear with my little finger, hoping I hadn't heard what I thought I heard.

"How's that again?" I said, swinging around and facing my antagonist.

"You heard me, I hate Charlevoix!" she repeated.

I hadn't been mistaken. Here was someone who not only didn't like Charlevoix but absolutely hated it.

"And I'm not the only one. There are lots of us, she continued. And every time we turn around we see those silly signs. "Charlevoix the Beautiful."

"Well, it is sort of pretty," I said lamely, gathering my defenses.

"Why did you move to Charlevoix?" she challenged

"Well, there's the fresh air and water," I started.

"And who can live on fresh air and water, I'd like to know," she persisted. "Now let me tell you what I like. I come from Detroit and I like shopping centers, and super markets and lots of people around me."

"Everybody has a right to his own..."

"And another thing," she interrupted, "I don't like paying twice as much for everything just because I live in Charlevoix."

I tried to protest that our off-season prices are no higher than elsewhere in the state, allowing for transportation costs, but she would have none of it. She was thoroughly down on Charlevoix, and that was that.

IN A SENSE, we're lucky to have people like my new friend in town. It sort of helps keep our feet on the ground. I think most Charlevoixans myself included, are sort of smug about our city. We know we've got a good thing and tend to pity everyone who doesn't live here.

I myself have quite a flirtation going with Round Lake. I give her the eye a dozen times a day, she never yet has failed to wink back. I also have a warm spot for the high hills around the lake, the picturesque houses on Hurlbut Street and the marinas and fish houses down below. I'm even learning to like seagulls.

It never ceases to amaze how sharply defined and sparkling the boats and buildings on Round Lake appear early in the morning. I wonder how many lakes in the world can compare? Lake Placid? Lake Geneva? Lake Como? Lake Tahoe? Possibly. But there aren't many.

* * *

THEN THERE'S Pine River Channel and the draw-bridge and the high turreted Weathervane Inn on the bank. From the deck of an inbound boat, it's probably the most inviting scene on the Great Lakes.

But fortunately we all aren't cut from the same bolt. There are still some among us who recognize there are more exciting surroundings than wooded hills, blue waters, attractive buildings and heart-stopping vistas of open water and seagulls in flight. We're just lucky to have them around to keep us in touch with elbowing humanity.

Buys Angus

Russel Dohm, Charlevoix, recently purchased an Aberdeen-Angus bull from Edward Schneider, Traverse City, Michigan.

Atwood

Mrs. Henry Burns
Phone LO 6-2344

Cindy Sue Vanniman was an overnight guest with her little friend Julie at the home of her parents Mr. and Mrs. Doug Way and family last Monday.

Mrs. Paul Veenstra and sister Mrs. Jake Rozema of Grand Rapids were visitors last Tuesday at the former's in laws, Mr. and Mrs. Wesley Veenstra and Theola. They were spending a couple of days with their parents, Mr. and Mrs. John De Vries in Ellsworth.

Paul Krause of Ellsworth was a supper guest at the home of Mr. and Mrs. Peter Vander Slik and family last Thursday evening.

Mr. and Mrs. John De Vries of Ellsworth and daughter Mrs. Jake Rozema and Mrs. Paul Veenstra of Grand Rapids were Wednesday evening visitors at the home of their son and brother, Mr. and Mrs. Henry De Vries and family.

Miss Theola Veenstra entered Charlevoix Hospital last Wednesday evening for medical treatment due to a severe case of the flu. She returned home on Sunday afternoon.

Last Wednesday, Mr. and Mrs. Tom Vander Slik were evening visitors at the home of Mr. and Mrs. Peter Vander Slik and family and Wednesday afternoon visitors with Mrs. Gertie Vanden Berg of Eastport.

Mr. and Mrs. Leslie Kidney who spent the winter months in Florida returned to their home last Wednesday.

Mr. and Mrs. Jay Kuiper of Ellsworth who spent the winter months at Lakeworth, Fla. returned home last Monday. Jack Vander Heide of Grand Rapids spent last weekend at the Kuiper home. The Kuipers and Jane were Sunday morning after church lunch guests at the Peter Vander Slik family home. Miss Rica Postma of Ellsworth was a supper guest there last Sunday evening.

Rev. and Mrs. Donald Van Gent and five children of South Olive arrived at the home of Mr. and Mrs. Bert Veenstra Saturday and were dinner guests there. David and Daniel were weekend guests at the Veenstra home and the Van Gent famtly were weekend guests at the Marion Sitzema family home. They returned to their home last Monday morning.

Mr. and Mrs. John Burns and three children of Ellsworth were lunch guests last Sunday afternoon at the home of Mr. and Mrs. Carl Pott and family.

Mr. and Mrs. Clarence Way of Barnard and Mr. and Mrs. Dick Way and children of Charlevoix were Sunday dinner guests at the home of Mr. and Mrs. Doug Way and family.

Mr. and Mrs. John Bos were callers at the home of their grandson and granddaughter - in - law, Mr. and Mrs. Michael Bos, and baby of Boyne City last Wednesday.

Rev. and Mrs. Ron Vander Werff and Harry Bos were supper guests last Wednesday evening at the home of Mr. and Mrs. John Bos.

Mrs. Alvin Vander Griend and daughter, Leslie, Mrs. Dave Beck and daughter Charlotte were visitors last Sunday afternoon at the home of Mr. and Mrs. Henry Burns.

Mr. and Mrs. Paul Doctor were callers last Sunday at the home of Mr. and Mrs. Wesley Veenstra and Theola and found them all feeling some better.

Mr. and Mrs. George Koster of Ellsworth were Sunday evening visitors at the home of Mr. and Mrs Jacob Veenstra Sr.

Mr. and Mrs. Otto Sobol of Torch Lake were Sunday afternoon visitors at the home of Mr. and Mrs John Bos.

Mr. and Mrs. John Bos were callers at the home of their nephew, Henry E. Klooster, and family of Norwood late Sunday afternoon.

Mr. and Mrs. John Elzinga and two daughters moved into their new home last week.

The Atwood Farm Burek meeting was held March 21 at the home of Mr. and Mrs. Milford Tyrrell in Charlevoix. Discussion leader Milford Tyrrell spoke on the new workman's Compensation Law which will have to paid by the farmers.

The next meeting will be held at the home of Mr. and Mrs. Richard Kayner in April.

Rev. Donald Van Gent of South Olive, conducted the services at the South Olive Christian Reformed Church on Sunday. Rev. Vander Griend was an overnite guest at the parsonage of Prof. and Mrs. Henry Zwaanstra of Grand Rapids on Saturday nite.

On Sunday April 3rd the evening services will begin at the Atwood Christian Reformed Church and the Ladies Aid for sponsoring a Palm Sunday Hymn sing at 9:00 p.m. Everyone is invited to attend.

Talk of the Town

Mr. and Mrs. Wallace Saunders of East Detroit were here recently on the occasion of the 82nd birthday of his mother, Mrs. Lillian Moore.

Mr. and Mrs. Lester Smith have returned from a recent trip to Grand Rapids. While there they visited her nephew-in-law and niece, Mr. and Mrs. Terry Rice.

Mr. and Mrs. Larry Burns and family are expected to arrive from Oconto Falls, Wis., later this week to spend Easter with his parents, Mr. and Mrs. Leonard Burns.

Mr. and Mrs. Basil Bring of Lansing spent the weekend with their daughter and son-in-law, Mr. and Mrs. Rex Davis.

Capt. Edwin McCann, skipper of the carrier, John L. A. Galster, and Gerald Left, Jack Bradley, Francis Left and James Willis, members of the ship's crew, have gone to Manitowoc, Wis., to join the ship prior to the opening of the navigation season. The carrier, owned by Penn-Dixie Corp., is scheduled to come to Petoskey about April 15.

PALACE
SHOW PLACE OF CHARLEVOIX, THE BEAUTIFUL!
TELEPHONE 547-9761
FRIDAY THRU SUNDAY
DORIS DAY
ROD TAYLOR
DO NOT DISTURB
At 7:15 and 9:10
Adults 90¢ Children 35¢
Starts Apr. 15 "QUO VADIS" TECHNICOLOR

EASTER FLOWERS

EASTER a time of Joy. Send Flowers and make it a Happy Day. A nice selection of flowers to choose from. Plants, arrangements and corsages.

ALLIED FLORISTS

Buy Michigan Grown Flowers

Thank You-

I wish to express my deep appreciation for your vote of confidence in electing me as your first ward alderman.

Jack Mol

BUILDING FOR THE FUTURE

Rover Knows the Value of Burying His Bones!

Raver knaws by instinct the value af saving far the future. If he cauld talk, he'd advise Junior ta save his pennies.

All Rover will want in the future is a bone ta chew . . . but Juniar will want much more: a car, educatian, a family af his awn. But all these things cast maney! The saaner he knaws the value af a Savings Accaunt, the claser he will be ta achieving thase gaals.

Right now is the time far him ta establish the savings habit! Start him aff a step ahead in life . . . apen his accaunt with us ta help him towards the financial security needed later in life. Regular savings is the surest way . . . Came an in and talk about it!

"YOUR FULL SERVICE BANK ON THE CORNER"

CHARLEVOIX COUNTY STATE BANK

Member Of The Federal Deposit Insurance Corp-Deposits Insured To $10,000

SPECIAL DISCOVERY SALE!
This luxurious limited edition Mercury Premier Coupe

2-DOOR HARDTOP LOADED WITH SPECIAL EQUIPMENT:

- ☐ Power Steering
- ☐ Automatic Transmission
- ☐ 390 cu. in. V-8
- ☐ Oxford Vinyl-Covered Roof
- ☐ All-Vinyl Interior
- ☐ Decor Interior Package
- ☐ Whitewall Tires
- ☐ Deluxe Wheel Covers
- ☐ Four-Way Emergency Flasher
- ☐ Padded Sun Visors
- ☐ Padded Instrument Panel
- ☐ Deluxe Steering Wheel
- ☐ Full-Range Heater/Defroster
- ☐ Back-up Lights
- ☐ Bright Exterior Trim Group
- ☐ Windshield Washers
- ☐ Interval-Selector Wipers
- ☐ Outside Rear-View Mirror
- ☐ Front and Rear Seat Belts

SPECIALLY PRICED AT LESS THAN $0000*

DISCOVER THE DEALS AT YOUR MERCURY DEALER'S

ERBER AUTO COMPANY
103 CLINTON CHARLEVOIX

Your Warm Friend...

When It comes to Home Heating Problems

CALL US
LIberty 7-9721
-Repair Service

Oil or Complete Installation & Conversions

GAS HEAT INSTALLATION CO.
Charlevoix

MANY THANKS

I wish to thank the voters who expressed their confidence in me in the election.

I ACCEPT obligation and responsibility which you have intrusted to me by electing me your mayor.

I am most grateful for your support.

WILLIAM "BILL" FOCHTMAN

Handbags in the Easter Parade.

Smaller, but spacious, and above all, smart . . . our new handbags are ready to parade in handsome style. See, choose here from fashionable shapes and shades.

$2.00 to $5.00

Gloves with an Easter air!

Elegance, with those little feminine touches to accent Easter gracefully . . . that's the story in gloves, told here in fine fabrics and leathers. All lengths.

$2.00 to $4.00

Lieberman's
Of Charlevoix
Shop Friday Evening 'til 8:30

APRIL 1 marked official opening of the Dairy Queen stand on South Bridge Street. One of the first customers was Barbara Sladek of Charlevoix. Mrs. Edna Dodge reports opening day business brisk, despite the snow cover.

Beaver Island

Marion Martin
Phone 448-5832

Evelyn Palmer left March 26 to be gone several weeks. Mr. and Mrs. Gabe Campbell picked her up in Charlevoix and she went to Howell with them. Later she will go to Manistee to visit her aunt and uncle, Mr. and Mrs. Jack Gallagher, and other relatives.

Gene Burke returned here Tuesday after spending the winter in Ludington.

A surprise birthday party was held for Dr. H. Haynes on his 76 birthday March 29 at his home. Homemade ice cream, cakes and coffee were served. Everyone was invited and about 47 people came to surprise the Doctor.

A Kite Contest was held by the school children from grades 5th to 8th on Friday afternoon April 1. The contest took place up in Frank O'Donnell field and the object was to fly their kites the highest and longest. Leonard Kenwabakissee won first prize with his homemade kite. The first prize was a giant piazza donated and made by Jack Martin. Second prize went to Jimmy Wojan, third prize to Mary Gillesple and fourth prize to Kevin McDonough.

Ernie Martin and Billy Gillesple the Senior class for '66 attended Government Day in Boyne City April 1.

Mrs. Maria Gallagher has returned here after spending the winter in Chicago.

Mrs. Kate Connaghan returned here Saturday after spending the winter with her daughter and son-in-law, Mr. and Mrs. Paul Hammond, in Indiana.

Irene Palmer went to Charlevoix for a few days.

Frank Schenodegal came from Lansing with his sister, Mrs. Martineau, to visit his wife, Mrs. Schenodegal. He is employed in Lansing.

Erwin Martin, Bud McDonough, Phil Gregg and Jim Evans flew to Manistique Sunday afternoon in Jim Evans plane, with Jim at the controls, to inspect the wild geese pens there.

A remodeling job is being done on McDonough's Grocery store. The wall between the former store room up front has been removed. A large window has been installed in front. Shelves built for household goods and numerous other items will be housed in the new area which covers about 18 by 24 feet.

Monkeys are employed on the Malay Peninsula to gather coconuts. They are paid in soda pop.

How much hot water did you use today?

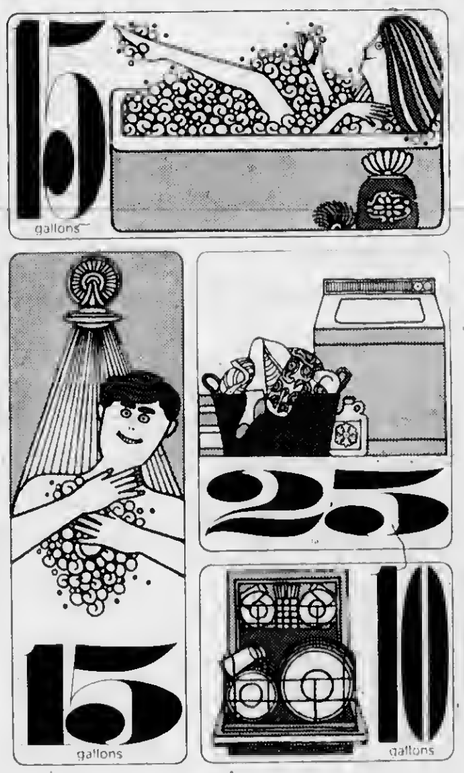

Now you can see why it pays you to have a Gas water heater.

The average family of four uses up to 100 gallons of hot water daily. And it costs far less to heat it with gas.

You only need a heater half as big, because gas heats water faster, replaces the hot water you use quicker. How come? The heat is a direct flame. An electric unit takes longer. The heat must go through a coil.

And remember, when you already have gas in your home, a gas water heater costs less to install than an electric one. See the newest, money-saving gas water heaters at dealer, plumber or Michigan Consolidated Gas Company showrooms.

MICHIGAN CONSOLIDATED GAS COMPANY

Talk of the Town

Mary Ann Cummings has returned to Wayne State University in Detroit after spending the spring recess with her parents Mr. and Mrs. Lloyd Cummings.

Mr. and Mrs. Leo Allard and family are expected from Millington on Friday to spend Easter with his parents, Mr. and Mrs. A.M. Allard.

Mrs. Francis Lawless and son, Michael, will arrive from Portland later this week to spend the holiday with their son-in-law and daughter, Mr. and Mrs. Gerald Left.

Mrs. J.B. Hammond and two children are expected Monday to spend several days with her mother, Mrs. Angus L. Fochtman.

Donna and Pamela Korth returned recently from a five-day visit in Kalamazoo with their uncle and aunt, Mr. and Mrs. Arthur Meisling and with friends.

Mr. and Mrs. Karl J. Erber have returned from Travares, Fla., where they spent the past two months.

Mrs. Lillian Moore is expecting her son and daughter-in-law, Mr. and Mrs. Clayton Saunders of Belleville for Easter.

PUT OUR QUALITY FOOD ON YOUR

Edwards' IGA

EASTER MENU

IGA 92 SCORE
BUTTER With A $5 Purchase LB. **49¢**

BORDEN'S WHIPPING
CREAM ½ Pint **29¢**

IGA DELUXE
COFFEE 2 LB. CAN **$1.39**

Kraft Philadelphia Cream Cheese 8 oz. 26¢

IGA FRUIT COCKTAIL
RIPE 'N RAGGED PEACHES
RIPE 'N RAGGED APRICOTS
5 1 Lb. Cans $1

MARIO STUFFED
OLIVES 7 oz. 45¢

IGA TABLERITE
ICE CREAM ½ GAL. 49¢

IGA ASSORTED
Sandwich Cookies 4 1 LB. PKGS. $1

WE HAVE A DELICIOUS VARIETY OF EASTER

Ham

We Feature —

Plath's **HAMS** of Rogers City LB. **89¢**

Place Your Order Phone LI 7-6597

WHOLE OR HALF SEMI BONELESS
69¢ LB.

Peets Baby Bonanza
BONELESS HAMS LB. **$1.19**

Delicious Home Made Breakfast
SAUSAGE Lb. **49¢**

CENTER CUT ROASTS or **HAM SLICES** Lb. 89¢

IGA CHOICE TABLERITE
STANDING RIB ROAST Lb. 89¢

IGA TableRite
SLICED BACON Lb. 75¢

Herruds All Beef
FRANKS Pound Pkg. 69¢

GOLDEN, RIPE
BANANAS 10¢ LB.

NOW OPEN SUNDAYS
FROM 10 A.M. to 6 P.M. EVERY SUNDAY
OPEN DAILY MONDAY THRU. SATURDAY 9 A.M. to 9 P.M.

OCEAN SPRAY CRANBERRIES 2 CANS 49¢
IGA APPLE SAUCE 25 oz. 25¢
Oven Fresh Sweet DANISH ROLLS 13 Oz. 39¢

US NO. 1 GOLDEN
YAMS LB. **10¢**

FLORIDA PASCAL
CELERY STK. **15¢**

Edwards' IGA STORE

Advertised Prices Effective Wed. thru Sat.-This week only

BEER WINE AND PACKAGE LIQUOR TO TAKE OUT —

Merger Vote Slated

The Norfolk and Western and Chesapeake and Ohio railroads, proposed merger partners, have put in the mail to their shareowners notices of separate annual meetings to be held May 12 at which the merger plan will be voted on.

Charlevoix is served by the C&O railroad.

The N&W shareowners will meet at 10 a.m. at the Hotel Roanoke in the N&W headquarters city of Roanoke, Va. The C&O shareowners will gather at 1:30 p.m. in Cleveland at the Sheraton-Cleveland Hotel.

• • •

THE MERGER, which would create a railroad system of 26,460 miles, must be approved by holders of more than two - thirds of the common stock of each railroad. The N&W has 63,000 shareowners and the C&O has 107,000.

Approval must also be obtained from the Interstate Commerce Commission, and the N&W and C&O on October 11 asked the ICC for authority to merge.

• • •

THE C&O letter, signed by Chief Executive Officer Walter J. Tuohy and President Gregory S. DeVine, notes that the merger "has already been recommended to you by your board of directors."

In addition to voting on the merger, N&W shareowners will elect four directors for a term of three years. C&O shareowners will elect ten directors.

A RELATIVELY dry winter has increased the possibility of grass and timber fires in the Charlevoix area. A neighbor's trash fire spread through the grass recently, destroying this barn owned by Elmo Helms south of Charlevoix.

Talk of the Town

Mr. and Mrs. Edward Vieau of Cheboygan visited friends in Charlevoix on Sunday.

Mr. and Mrs. Herbert Glidden and two grandchildren, Rebecca, and Michelle Beckett visited at the homes of her sister and brother-in-law, Mr. and Mrs. Elmer Gibson and her brother and sisler-in-law, Mr. and Mrs. Homer Brady.

Miss Maryln Majors of Anderson College Indiana Is spending Easter with her parents, Rev. and Mrs. George Majors. Howard has returned to MSU after term break.

Five Band Parents Plan Concert and Candy Sale

The spring band concert and the kick-off of the candy sale were main topics for discussion at the Band Parents meeting last Wednesday. Only President George Hutchinson and five band parents were present.

Mrs. John Geer will be chairman of the candy sale. Anyone volunteering to help may call her at 547-2874. The profits from the sale will be used to house the band while at the State Band Festival in Flint April 23.

• • •

THE HONORS Committee, consisting of Mrs. James Hiller, Mrs. Al Smith and Mrs. Clyde Cunningham, will select two members each from the Senior and Junior bands to go to Interlochen summer camp. Boys and girls interested in going are asked to contact Clarence Odmark for entry slips. Honor students will be announced at the Spring Concert April 15.

On April 16, the Reserve Band will take part in the Junior High School Solo Festival at Mancelona.

THE RESERVE Band will attend Massed Band on May 4 at either Cheboygan or Gaylord. Senior Massed Band will be held in Charlevoix May 5.

Members voted to have new summer majorette uniforms made.

The band director has announced that the Wayne State University Band will be in Charlevoix Friday, May 13, for a performance at the gym at 8 p.m.

The Band Parents next meeting will be May 25 for election of officers. Mrs. Claude Pearsall is nominating committee chairman.

Womack Faces Forgery Charge

Paul Edward Womack, 30, was bound over to the May term of the Circuit Court when he waived examination on a charge of signing his wife's name to checks drawn on the Charlevoix State Bank.

He also entered a plea of guilty on a non-support charge and sentence was deferred.

Islanders Feast On St. Pat's Day

About 125 persons attended the annual St. Patrick's supper held in the parish hall March 17th, sponsored by the Holy Cross Altar Society.

The grade school children from grades 5 through 8 gave a series of short plays after which a short musical movie was shown.

Mrs. Rose Connaghon won the bedspread Mark La Frenchie the shaggy dog and Archie Minor a set of pillows.

A total of 282 attended the annual St. Patricks Day dinner at St. Marys School hall in Charlevoix March 20.

Jerry Hensley Takes Part in Viet Landing

Seaman Apprentice Jerry P. Hensley, USN, son of Mr. and Mrs. John G. Hensley of 118 Belvedere Ave., Charlevoix, participated in Operation "Double Eagle", the largest amphibious landing to date in Vietnam.

The assault landing of a large U.S. Marine force near Thach Tru, 30 miles south of Chu Lai, began when a 13-ship Naval Task Force steamed into the objective area in the predawn hours of Jan. 28.

• • •

EIGHT WAVES of assault troops were landed on the beaches, while warships patrolled offshore to provide naval gunfire support. The Marines were virtually unopposed, and received only light small arms fire.

Late in the afternoon of Jan. 29, more Marines were landed by helicopter four miles inland from the beachhead. These forces reported seeing about 200 enemy fleeing the area on foot.

OUR CAR CLEARANCE IS
GIGANTIC
...if youve been waiting to buy a car,
ACT NOW

1963 FORD Galaxie 4 Door V8-Stan. Trans -	1350
1962 PONTIAC Catalina 4 Dr. V8 - Auto. Tran. -	1495
1962 PLYMOUTH 4 Door 6 cyl. Auto Trans.	1095.00
1962 RENAULT 4 Door -	795.00
1961 FALCON Station Wagon -	795.00
1961 DODGE 2 Dr. 6 cyl. with Stan. Trans. -	795.00
1961 FORD 2 Dr. V8 with P.S.- P.B. - Auto Trans.	795.00
1960 DODGE 2 dr. Hard Top 6 cyl. with Auto. Trans. -	795.00
1960 PONTIAC Catalina 4 Dr. V8-Auto. Trans.	795.00
1960 VOLKSWAGEN BUS -	1050.00
1959 PLYMOUTH Station Wagon	495.00
TRUCKS	
1962 DODGE ½ Ton Pick-up	1095
1962 CHEVROLET Corvan Panel	940
1961 INTERNATIONAL ½ Ton -pick-Up	$875

BROWN MOTORS INC
Selling Transportation Since 1898
Bridge St. Phone 547-6561

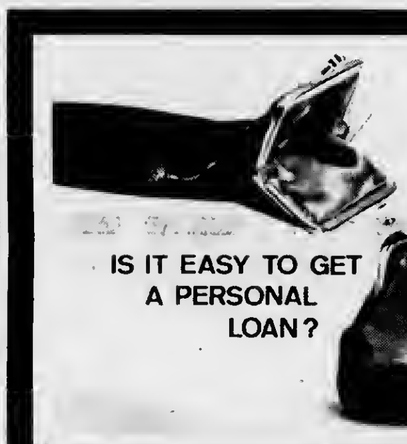

Charlevoix Schools
Hot Lunch
MENU
For the Coming Week

Thursday, April 7
Wieners on buns, buttered corn, glorified rice.

Friday, April 8
Easter Recess

Tuesday, April 12
Hamburger on bun, relishes, buttered corn and cherry cobbler.

Wednesday, April 13
Tomato soup, crackers and cheese, meat sandwich, and apple crisp.

Bread and butter and milk are included in all menus.

A Public Service of The Charlevoix State Savings Bank

Bothered
by unpaid bills?
borrow from us

One loon repoys oll those bills. Budget poyments repoy us! Come in ond get o loon fost, here.

OTHER SERVICES
Savings accounts and savings clubs
Loans for any purpose
Safe deposit boxes
Money orders and traveler's checks

The Charlevoix State Savings Bank
Deposits Insured to $10,000
The Bank with the Friendly, Warm Red Sidewalk

Easter Parade of Values

PLUSH BUNNIES
Big Soft and Lovable
ONLY $1.99
EASTER BASKETS 19¢
"Grass-15¢

Just Arrived-New Shipment
SINGING CANARIES
GUARANTEED TO SING $7.77

FILL THE EASTER BASKETS WITH
JELLY BIRD EGGS
Spice or Fruit Flavors
LB. 24¢
Limited Quantity Buy Early

EASTER CANDIES
Tempting foil wrapped, chocolate covered marshmallow eggs, rabbit and cream filled eggs-
5¢ AND UP

Fruit of the Loom MEN'S WHITE SHORT SLEEVE
DRESS SHIRTS
Wash 'N Wear unconditionally Guaranteed $2.99

Boys' Sizes 3-7
SPORT SHIRTS
• Button Down Collar
• Short Sleeves
• Colorful Stripes
ONLY $1.19

SIZES 8½ to 3
BOYS' OXFORDS
HANDSOME BLACK LEATHER
$2.99

Girls' Black Patent
SLIPPERS
Sizes 8½ to 3
$2.99

BOY'S DRESS PANTS
SIZES 6-18
Lean Leggers
$4.99

HANDBAGS
For Spring and Easter
STRAW BAGS $1.69
VINYL BAGS $1.99
GIRLS' BAGS $1.00

WHITE GLOVES
Ladies' $1.59
GIRLS'-$1.00

JUST ARRIVED FOR EASTER
GIRLS' DRESSES
Sizes 1 to 3 $1.99
Sizes 7 to 14 $3.99
Come in and see them all. . . the prettiest Easter Dresses in town.

For the Ladies'
EASTER BONNETS
Many styles in spring colors
$1.99
GIRLS SIZES $1.39

OLESON'S
VARIETY DEPARTMENT STORE
Located In Oleson's Shopping Center, Bridge St. at Antrim St.
Of Charlevoix the Beautiful
Hours: 9 a.m. to 6 p.m. Mon. Thru Sat. Fri. evenings 'til 9 a.m.

John J. Connolly Claims Janet Antcliff as Bride

Couple Wed in Greenville

Mrs. John J. Connolly Jr.

Janet Easton Antcliff of Davison became the bride of John J. Connolly Jr. of Flint in a single ring ceremony at the Congregational Church in Greenville April 2.

The bride is the daughter of Mr. and Mrs. Earl J. Antcliff of Greenville and the bridegroom is the son of Mr. and Mrs. John J. Connolly Sr. of Charlevoix.

The couple spoke their vows before an altar decorated with pompoms, glads and candelabra, the Rev. Mr. Earl F. Collins, associate pastor, officiating.

* * *

ORGANIST was Mrs. Robert E. Rice, and soloist was Mrs. S. L. Anderson, who sang "The Lord's Prayer" and "The Wedding Prayer."

Given in marriage by her father, the bride wore a floor length gown of white peau de sole, featuring Kabuki sleeves of Alencon lace. A Watteau train accented the scoop neckline and controlled midriff, appliqued with Alencon lace. A single cabbage rose, highlighted by tiny seed pearls, secured her shoulder length silk illusion veil. She carried a cascade of white roses.

Miss Karen M. Antcliff of Fremont, sister of the bride, was the only attendant. She wore a floor length gown of pink crepe and saki, with Empire waist, elbow length sleeves and a panel train. She wore a pink pillbox hat with wisp veil and carried a cascade of pink sweetheart roses.

* * *

BEST MAN was Scott A. Fowler of Grand Rapids. John J. Choulochas of Flint and James M. Izett of Davison were ushers.

The bride's mother wore an ice blue mattelasse sheath dress featuring a fitted waist-length jacket with three-quarter length sleeves and matching accessories. She carried an orchid corsage.

Mrs. Connolly wore a rose beige sheath dress, fitted jacket and three-quarter sleeves, with matching accessories. She carried a corsage of sweetheart roses.

Reception was held at the Greenville City Club, with Mr. and Mrs. Larry Brown, of Greenville, Mr. and Mrs. Robert D. Turner, of Troy, Mrs. R. Craig Buys of Elkhart, Ind., and Mrs. Albert Rich, of Grand Rapids, assisting.

* * *

FOLLOWING a wedding trip to Jamaica, the couple will make their home in Davison.

For traveling the bride chose a white wool dress with satin trim on the collar and cuffs. She wore a celery green coat with matching accessories and a corsage of white roses.

A graduate of Central Michigan University, the new Mrs. Connolly teaches English in the Davison school system. She was affiliated at CMU with Alpha Chi Omega sorority.

* * *

A GRADUATE of Michigan State University, the bridegroom works in the Industrial Relations department at the AC Spark Plug Division of General Motors in Flint. He belonged to Alpha Tau Omega.

Pre-wedding parties included a shower given by Mrs. Michael Stewart and attended by women faculty members at Davison and a rehearsal dinner at the Greenville City Club, hosted by the bridegroom's parents.

Medusa Names V.P. at Meeting

Lester C. Strausbaugh was elected Vice President-Manufacturing of Medusa Portland Cemet Co. at the annual meeting of the Company's Board of Directors March 22.

The position has been vacant since the death of James F. Weigel last November. Strausbaugh was named Director of Operations in December.

A native of York, Pa., Strausbaugh was graduated from Gettsburg College in Pennsylvania. He joined Medusa in 1932 as an engineer and was a lieutenant commander in the Pacific during World War II. He has been Manager of Medusa plants in Toledo and York.

Strausbaugh and his wife, Dorothy, a former Clevelander, will move to Cleveland with their daughter, Barbara.

Talk of the Town

Mrs. Philip Lemieur has returned to her home here after spending the winter months with relatives in Detroit and Sturgis. Her daughter, Mrs. Eva Shea, brought her home and remained for a brief visit.

Topper Carey has returned from a five-day trip to Boulder, Colo. He made the trip with Michael Harrington and Tom Burford of Petoskey.

TEMPLE THEATRE
Petoskey, Michigan

WEDNESDAY thru TUESDAY
April 6-7-8-9-10-11-12
at 7 & 9 each evening
also SUNDAY MATINEE
April 10 at 2 p.m.

Those Magnificent Men in their Flying Machines

Walt Disney's "BAMBI" starts Wed., April 13

Adults $1—Children 50¢
Sun Mat. 75¢ & 25¢

Satisfy his hunger for vitality, too

Serve

NORTHERN MICHIGAN MILK "HUB OF HEALTH"

Milk with meals

He's always on the go,
using up energy, needing a new supply.

The best way to keep him going—and going strong—
is to serve him our milk with every meal.

Milk helps supply your family with extra vitality,
that keeps them feeling at their best for hours.
That's why milk is often called
nature's vitality drink.

Your family needs milk's vitality
every day. Be sure they drink plenty of our refreshing
cold milk with every meal.

NORTHERN MICHIGAN MILK

Help Yourself GOLD CART SPECIAL ANYBODY CAN WIN!

50,000 GOLD BOND STAMPS *Given Away!*

You could win: 1st PRIZE . . . 3,500 GOLD BOND STAMPS; 2nd PRIZE . . . 2,000 GOLD BOND STAMPS; 3rd PRIZE . . . 1,000 GOLD BOND STAMPS; 4th PRIZE . . . 750 GOLD BOND STAMPS; 5th—15th PRIZE . . . 250 GOLD BOND STAMPS.

Enter today . . . you could be a winner—no obligation, no purchase necessary. Simply register at our store.

DEPOSIT THIS COUPON AT OUR STORE
5-1st, 2nd, 3rd and 4th prizes, 50-5th Prizes
NAME.....
ADDRESS.....

Three Diamond PINEAPPLE 4 1 Lb. 4 oz. $1
Foulds NOODLES 4 12 Oz. Pkgs. 89¢
THRILL DETERGENT 1 Qt. 59¢

CHASE and SANBORN COFFEE 3 LB. CAN $1.99 With $5 or More Purchase

Swift's old Fashion English Vanilla Round Pak ICE CREAM ½ Gal. 69¢

HAWAIIAN PUNCH 3 1 Qt. 14 Oz. 79¢

With 20¢ Coupon-King Size OXYDOL 5 Lb. 4 Oz. 99¢

LOWEST PRICE EVER! BOOTH'S Family Size FISH STICKS 24 oz. 99¢

COME IN AND PICK UP YOUR DOUBLE BONUS BULLS EYE CARDS
Game Starts Next Week

Win Your Easter Ham
Nothing to Buy—Come in and See!

ARMOUR STAR BONELESS HAM WHOLE OR SHANK HALF LB. 69¢

Center Sliced HAM Lb. 89¢

Country Fresh WHIPPING CREAM ½ Pt. 23¢

Maxbauer's SKIM MILK ½ Gal. 26¢

Boneless Rolled, Shoulder PORK ROAST Lb. 59¢

Farmer Peet-Farm-House SLICED BACON Lb. 69¢

Muller's Oven-Fresh BROWN 'N SERVE ROLLS 13 Oz. Doz. 19¢

Special Round Pak Fruit Filled Breakfast Rolls 9 oz. 29¢

Large Size, Kraft Philadelphia Cream Cheese 8 Oz. 29¢

CELLO RADISHES 2 Pkgs. 19¢

Idaho Belle Instant POTATOES Lb. 39¢

GARNISH YOUR EASTER HAM WITH PARSLEY
FRESH ENDIVE, ESCHROLE AND ROMAINE

Size 36's - Large Florida PASCAL CELERY Bunch 10¢

Florida VALENCIA ORANGES Size 80

WHITE GRAPEFRUIT 12 for $1

50 EXTRA GOLD BOND STAMPS — Help Yourself GOLD BOND STAMPS — 3 Dozen or more SHURFRESH EGGS
Offer Good thru April 9, 1966
Good Only at Oleson's Food Store

50 EXTRA GOLD BOND STAMPS — Help Yourself GOLD BOND STAMPS — 3 lb. or more package of GROUND HAMBURGER
Offer Good thru April 9, 1966
Good Only at Oleson's Food Store

50 EXTRA GOLD BOND STAMPS — Help Yourself GOLD BOND STAMPS — Herruds Polish or ROASTED SAUSAGE
Offer Good thru April 9, 1966
Good Only at Oleson's Food Store

50 EXTRA GOLD BOND STAMPS — Help Yourself GOLD BOND STAMPS — ONE EASTER PLANT
Offer Good thru April 9, 1966
Good Only at Oleson's Food Store

HOURS:
9 a.m. to 6 p.m. DAILY
9 a.m. to 9 p.m. FRIDAY
CLOSED ALL DAY SUNDAY

OLESON'S FOOD STORES
of Charlevoix the Beautiful

3 locations in Traverse City - Downtown Cadillac

You'll Really Like OLESON'S Low, Low Prices Plus Double Free GOLD BOND STAMPS Every Wednesday

COURIER "People - Reacher"

CLASSIFIED ADS WORK WONDERS

PHONE LI7-6558 - ONLY 3¢ Per WORD - DEADLINE 3 P.M. MONDAY

1 Card of Thanks

MY SINCERE thanks to Doctor Martin and to all the nurses and nurse aids at the Charlevoix Hospital for the care and attention given me during my recent stay at the hospital, and to all my neighbors, friends and relatives for cards and gifts, and those who visited me. Mrs. Pearl Blake. 1/6x1

4 Special Notices

COURIER Subscribers who mail their newspaper to their friends or relatives are reminded that five-cents postage is required to mail a 10-12 page paper, 6 cents for a 14-page paper and seven cents for a 16 page paper.

Meeting of Charlevoix Alcoholics Anonymous
Are Held Each Friday at 8 p.m. at 201 E. Garfield
Phone LI 7-9303 for Information (A3WTF)

PERSONALIZED STATIONERY, printed announcements, calling cards, programs, tickets, wedding announcements, plain and liturgical, and party items in limited numbers are now available. Stop in and see samples of our quality printing. SACRAMENTINE SISTERS, U.S. 31, Conway, Ph. DI7-3657. Samples may also be seen at the home of Mrs. C. D. Geiken, Charlevoix. LI 7-6719. (11 10c2--4)

REDUCE SAFE, simple and fast with GoBese tablets. Week's supply only 98¢. Central Drug store. 3/16x4--4

GRAND OLD OPRY DIRECT FROM NASHVILLE
BY: The Traverse City Jaycees, 2 Shows on April 28th. 7 p.m. & 9:30 p.m. Tickets available Box 422, Traverse City 4/6x3--4

RUMMAGE SALE, V. F. W. Post Home, Friday, April, 21st from 6 to 9 p.m. Saturday, April 22, 10 a.m. to 5 p.m. Sponsored by the VFW Auxiliary. Clothing, shoes and household odds and ends. 4/6c3--4

5 Automobiles for Sale

61 CHEVY station wagon, V-8. Automatic transmission. Very Clean. No rust. Reasonable. Telephone 547-2813. 3/23x5

1963 CHEVROLET Nova convertible. Gone in the Service. Call LI 7-6438 after 3 p.m. (3/30x5)

6 Trucks, Trailers

1966 CHEVROLET PICKUP, 480 miles, all extras, Westcoast mirrors, back up lights, large heater, heavy duty springs. Call 547-2813. (3/30c6)

CHEVROLET, 2 ton heavy duty truck. Good motor and tires, excellent running condition. Clarence Rabach, LI 7-6403. (3/30x6)

CHEVROLET, 1950, ½ ton pick up. Runs good for $100. Call LI. 7-6454 after 5 p.m. 4/6x2--6

9 Motorcycles, Scooters

CUSHMAN Motor Scooter, 1959. Excellent condition. Call LI. 7-9606 after 5 p.m. 4/6c2--9

12 Business Services Offered

WE ARE now equipped to give you prompt repair service on industrial and marine engines air tools, air compressors, lift trucks, electrical tools, welding equipment and many other services. For more details, call the FOCHTMAN MOTOR COMPANY, Petoskey, Michigan, Phone 347-2577. (10/6tf12)

FOR SALE, Aluminum combination storm windows and Aluminum siding installed completely on your home. For Free Estimate call or write: Rendle A. Madden Ellsworth, Michigan, Phone LU 8-2333. (10/13tf12)

13 Building Contracting, Roofing

PARAGON CONTRACTORS Inc. Complete building service. FREE ESTIMATES. Call LI. 7-6446. 1/12tf13

FREE ESTIMATE for reroofing your house. All materials and labor complete. Easy terms. Insured workman. Call or write Rendle A. Madden, Ellsworth, LU. 8-2333. 3/16tf13

26 Help Wanted Female

HOUSEKEEPER, 40 hours per week, good salary and fringe benefits, excellent working conditions. Contact Anne Baumgartner, Charlevoix Hospital. (3/30x2--26)

FEMALE, Neat, attractive, reliable young lady, at least eighteen years old, to operate our refreshment center and act as usherette. Kindly apply, in person, at the Palace Theatre. No telephone calls, please. (3/30-3-26)

WANTED woman for general housework, 3 days per week. $1.25 per hour. Call Mrs. Mosey, LI 7-9673 or apply at 304 May St., Charlevoix. (3/30x26)

28 Help-Male, Female

MAN OR WOMAN to clean and maintain the Palace Theatre. A permanent position if desired. Please apply in person at the theatre weekends.

APPLICANT now being considered for Cluster Director under II CAP Program for Charlevoix, Cheboygan, Emmet and Otsego Counties. Recommend applicant have degree in Education or Social Sciences or Business Administration plus work experience applicable to position. Apply with full resume by mail to Mr. Donald Crandall, II CAP President, Gaylord Public Schools, 115 East First Street, Gaylord, Michigan. Closing date April 15, 1966. 4/6x28

31 Work Wanted, Male

WANTED ANY kind of work. High School Senior, male, dependable. Part time after school and weekends. Full time summer. Can furnish references. Interested party call LI 7-2316 after 4 p.m. (3/30x5--31)

45 Articles for Sale

ROTO - TILLERS and lawn mowers, new shipment just arrived. Charlevoix Co-Op. LI. 7-6721. 4/6x2--45

GAS STOVE, Apartment size, play pen, car seat and folding gate. Call LI. 7-9435. 4/6c2--45

RUMMAGE SALE. V. F. W. Post Home, Friday, April, 21st from 6 to 9 p.m. Saturday, April 22, 10 a.m. to 5 p.m. Sponsored by the VFW Auxiliary. Clothing, shoes and household odds and ends. 4/6c3--45

50 Fuel

SLAB WOOD for sale. As it comes off the Mill. $15.00 per load. Byard Sawmill, M-32, East Jordan. Call LE 6-2657 or if no answer call 582-7097. (17tf50)

53 Household Goods

SPEED QUEEN automatic washer, in good condition. Fiber glass laundry tub with plumbing fixtures. 4 ward robe dressers, bed frames, drapes and spreads. See at American Motel, S. Bridge St., Charlevoix. (3/30x2--53)

"ANTIQUES" Majolica collection, private over 100 choice pieces include dozen C/S. Lots of Etruscan and Wedgwood. Mrs. P. C. Dancer, Stockbridge, Ph. 851-4445. 4/6x53

DINETTE SET, Grey Chrome and formica, 4 chairs, in excellent condition. $25. Genelt's, 1004 State St., Charlevoix. 4/6x53

55 Machinery, Industrial Equipment

"FOMCO SEZ"
EXPERIENCED automotive servicemen recommend and install the famous REPCO remanufactured engines for cars and trucks. Budget terms available. Distributed by your neighborly FOCHTMAN MOTOR COMPANY store. 4/6x55

56 Musical Instruments

RECORDS
In Hi-Fi and Stereo Albums
Plus Old Favorites
Complete Stock at
Edwards' IGA
Charlevoix

59A Articles for Rent

FOR RENT. ROTO-TILLERS, & Lawn Spreaders. Charlevoix Co-Op Co. Phone LI. 7-6721. 4/6x2--59A

60 Wanted Misc.

WANTED USED baby bed or bassinette. Call LI.7-9171. 4/6x2--60

WANTED. Filing cabinet and desk. Please call LI 7-2091. (3/30x2--60)

68 Unfurnished Apartments

APAHTMENT. Unfurnished, 4 room, upper apartment for rent. Couple preferred. 213 Belvedere Ave., Charlevoix. 3/23x3--68

68 Unfurnished Apartments

UNFURNISHED, UPSTAIRS, 4 room apartment. No children. Phone LI. 7-2206 3/16x3--68

68A Furnished Apartments

FURNISHED APARTMENT Also rooms with private baths. 202 Michigan Ave., Phone 547-9649. 4/6x2--68A

APARTMENT. 2 bedroom, Contact Mrs. P. D. Campbell at 115 Pine River Lane or Phone LI. 7-2533. 4/6tf68A

APARTMENT. 2 room light housekeeping, everything furnished. Call LI 7-2097. (3/30x68A)

72A Furnished Houses to Rent

SUMMER RENTALS

LAKE MICHIGAN-Two Large Well Furnished Homes on Lake Side of Michigan Avenue.

LAKE CHARLEVOIX-3 Bedroom Home - Near New - Furnished-has small cottage also-Rent on season or monthly.

SCHEID REALTY INC.
LI 7-6606 1004 Bridge St., Charlevoix, Mich. (3/30x3--72A)

75 Wanted to Rent

WANTED 4 or 6 bedroom home within Charlevoix. School district by design engineer and family. Call 536-7594 or Mr. Myers at East Jordan Tool and Die Co., 536-2291. (3/30x2--75)

MAN-NON DRINKER or smoker, wants to rent a cabin or real small cottage for year around occupancy. Will consider light housekeeping room also. Please write Fred Beebe, P. O. Box 626 Elk Rapids, Mich. 49629 with details. 4/6c75

78 Houses for Sale

168 FEET on Petoskey Ave. with summer cottage. A. L. Livingston, Broker. Phone LI 7-6594 or 2372, Charlevoix. (10/20tf78)

RANCH TYPE HOME -- three bedrooms, two bathes, large living, dining and kitchen. Two enclosed porches. Parquet hardwood floors throughout. Two car garage. All located on 4½ acres overlooking Lake Michigan. See Gordon Neff, 330 Bridge St. for appointment. (3/30-tf-78)

REAL ESTATE FOR SALE. 2 Bedroom home with full basement, oil furnace. Also 2 bedroom cottage furnished. Both modern and insulated on lots 75' x 265' on Crooked Lake and Highway 31, cement block garage, flowing well, lots of nice trees. Terms to right party. Call owner, N. Jones, DI 7-2890, Petoskey, Mich. (3/30x2--78)

"Many a person's idea of heaven would be nothing to do and an eternity to do it in."—**Olin Miller**, Thomaston (Ga.) Times.

LEGAL NOTICE

Order Of Publication
General
STATE OF MICHIGAN
Probate Court for the County of CHARLEVOIX.
Estate of HERBERT V. CAMPBELL, Deceased.
It is Ordered that on June 1, 1966, at 11:00 A.M., in the Probate Courtroom in Charlevoix, Michigan a hearing be held at which all creditors of said deceased are required to prove their claims and helrs will be determined. Creditors must file sworn claims with the Court and serve a copy on Margaret Campbell, 305 Burns Street, Charlevoix, Michigan, prior to said hearing.
Publication and service shall be made as provided by Statute and Court Rule.
Dated: March 28, 1966.
John Makel
Judge of Probate.
Norman D. Ance
Attorney for Administratrix
213 Bridge Street
Charlevoix, Michigan.
(3/30-3)

No. 6472
Order Of Publication
General
STATE OF MICHIGAN
Probate Court for the County of CHARLEVOIX.
Estate of RAYMOND J. SHEARER, Deceased.
It Is Ordered that on April 12, 1966, at 10:30 A.M., in the Probate Courtroom in Charlevoix, Michigan a hearing be held on the Petition of Mildred E. Shearer, Executrix of said estate, for allowance of her Final Account and for an Order Assigning the Residue in said estate.
Publication and service shall be made as provided by Statute and Court Rule.
Dated: March 21, 1966.
John Makel
Judge of Probate.
Norman D. Ance
Attorney for Executrix
213 Bridge Street
Charlevoix, Michigan.
(3/23x3)

No. 6460
Order Of Publication
General
STATE OF MICHIGAN
Probate Court for the County of CHARLEVOIX.
Estate of ALEXANDER S. KERR, Deceased.
It Is Ordered that on April 12, 1966, at 10:30 A.M., in the Probate Courtroom in Charlevoix, Michigan a hearing be held on the Petition of Alexander Keith Kerr, Executor of said estate, for allowance of his Final Account and for an Order Assigning the Residue in said estate.
Publication and service shall be made as provided by Statute and Court Rule.
Dated: March 21, 1966.
John Makel
Judge of Probate.
Norman D. Ance
Attorney for Executor
213 Bridge Street
Charlevoix, Michigan.
(3, 23 x 3)

LEGAL NOTICE

NOTICE OF MORTGAGE SALE ON FORECLOSURE BY ADVERTISEMENT.
NOTICE OF MORTGAGE SALE
Default having been made in the conditions of a certain Mortgage made by Mary A. Addis, Widow and Mary Jane Nessner, a widow, formerly Mary Jane Addis, to The Bellaire State Bank of Bellaire, Michigan, a Michigan Banking Corporation dated the 25th day of May, 1961, and recorded in the office of the Register of Deeds for the County of Charlevoix and State of Michigan, on the 6th day of June 1961, in Liber 107 of Mortgages, on Page 438 on which Mortgage there is claimed to be due at the date of this notice, for principal and interest, the sum of One Thousand Two Hundred Forty-Five Dollars, as Attorneys' fees, making the whole amount claimed to be due at the date of this notice, to-wit, the sum of One Thousand seventy-seven and 10c ($1,077.50) Dollars, to which amount will be added at the time of sale all taxes and insurance that may be paid by the said Mortgagee ---- between the date of this notice and the time of said sale and no proceedings at law having been instituted to recover the debt now remaining secured by said Mortgage, or any part thereof, whereby the power of sale contained in said Mortgage has become operative.
Now Therefore, Notice is Hereby Given that by virtue of the power of sale contained in said Mortgage and in pursuance of the statute in such case made and provided, the said Mortgage will be foreclosed by a sale of the premises therein described or so much thereof as may be necessary, at public auction, to the highest bidder, at the East front door of the court house in the City of Charlevoix, and County of Charlevoix, Michigan, that being the place for holding the Circuit Court within said County, on Tuesday the 24th day of May, 1966, at 2 o'clock P.M. at which time and place said premises will be sold to pay the amount so as aforesaid then due on said Mortgage together with Seven percent interest, legal costs, Attorneys' fees and also any taxes and insurance that said Mortgagee ---- does pay on or prior to the date of said sale, which said premises are described in said Mortgage as follows, to-wit: Township of South Arm, County of Charlevoix, and State of Michigan: The southeast quarter (SE¼) of the southwest quarter (SW¼) in Section 16, Township 34 North, Range 7 West.
THE LAKE STATE BANK Mortgagee.
By: H. H. Isenhold, Cashier
Harry T. Cook
Attorney for Mortgagee
Business Address Bellaire, Michigan.
(3-2-12)

No. 6506
Order Of Publication
General
STATE OF MICHIGAN
Probate Court for the County of Charlevoix.
Estate of Margaret Cetus, Deceased.
It Is Ordered that on April 20, 1966, at 11:00 A.M., in the Probate Courtroom in the County Building in Charlevoix, Michigan a hearing be held on the Petition of Evelyn Blossom for probate of a purported Will for granting of administration to the executor named, or some other suitable person, and for a determination of heirs.
Publication and service shall be made as provided by Statute and Court Rule.
Dated: March 23, 1966.
John Makel
Judge of Probate.
John R. Michael
Attorney for Petitioner
107½ Bridge Street
Charlevoix, Michigan. (3/30 x 3)

No. 5825
Order Of Publication
General
STATE OF MICHIGAN
Probate Court for the County of Charlevoix.
Estate of Hannah Ward,
It Is Ordered that on April 20, 1966, at 10:30 A.M., in the Probate Courtroom in the County Building in Charlevoix, Michigan a hearing be held on the petition of Oscar Ward, Guardian, for license to sell real estate of said ward. Persons interested in said estate are directed to appear at said hearing to show cause why such license should not be granted.
Publication and service shall be made as provided by Statute and Court Rule.
Dated: March 25, 1966.
John Makel
Judge of Probate.
John R. Michael
Attorney for Guardian
107½ Bridge Street
Charlevoix, Michigan. (3/30-3)

STROUT Realty

75 ACRES-LOVELY FARM HOME. Close to Charlevoix on paved highway. Aluminum siding, nicely decorated, spotless condition. Full basement, 8 rooms, bath, enclosed sunporch and back porch; 1½ stall garage, brooder house, barn and tool shed. Creek runs through valley of woods and cleared land.

LARGE SOUTH SIDE LOT. 90' x 170' with room for YOUR style home! Near St. Mary's and our excellent High School.

A BEAUTY ON MAY STREET-Across from our High School. Living, rec., utility room; 3 bedrooms and full bath. Nicely appointed. 1 stall garage, tool shed. FHA terms.

WANT LARGER HOMES FOR INCOME! We have homes that will accommodate skiers, vacationers, Medusa's construction men.

IF YOU ENJOY GRACIOUS LIVING with a beautiful view of Round Lake and require four bedrooms plus much living space, this will be of special interest. Exceptionally fine terms.

IF YOU DESIRE A BAR, MOTEL OR OTHER BUSINESS call us! GET ON THE BANDWAGON NOW FOR HOUSING DEVELOPMENTS!

(616) 547-2971
310 Clinton Street
Charlevoix-The-Beautiful

Enjoy yourself!

With the goingest gasoline you can buy—Leonard's

Total Performance

Leonard's the "fun" gasoline for our "fun" state. DEEP POWER gives you that extra "go" when you need it most. "Cleana" keeps your carburetor clean, adds extra miles per gallon. Computer-controlled blending assures you of highest quality, tankful after tankful. And, it's ice-proofed for Michigan's winters. Don't fight it. Switch to Leonard, the Total Performance gasoline. You'll enjoy the change!

You can depend on Leonard!

LEONARD

COMMUNITY LEONARD SERVICE
Jim Gallagher Manager
1108 Bridge St. Phone LI 7-2511

Watch Mort Neff on Leonard's "Michigan Outdoors" TV show every Thursday evening

The Old Timer

"What a blessing it would be if we could open and shut our ears as easily as we do our eyes."

Drenth Brothers
Building Contractors
Gravel-Fill dirt
Brikcrete-Bulldozing
LU 8-2277 Ellsworth

DR. H. O. MESSMORE
Osteopathic Physician and Surgeon
Hours by Appointment
Telephone LI 7-9551
301 Michigan Avenue
Charlevoix, Michigan

PAINTING & WALL PAPERING
Interior and Exterior
Bob Olson
Ph. LI 7-9567 Charlevoix

Licensed Master Plumber
Plumbing and Heating
FRANK NOVOTNY & SONS
105 Clinton LI 7-2641

Shoe Repair
Canvas Shop
Rabach's Sales & Service
RED WING SHOES
Petoskey Ave LI 7-6791

Expert Piano & Organ Tuning & Repairing
LOUISELLE PIANO SERVICE
LI. 7-9137 or LI. 7-2734

VOLKSWAGEN
Repair and Inspection
CHARLEVOIX IMPORT SERVICE
Marion Center Rd. - LI 7-6693

DR. JOHN PRAY
Veterinarian
Small Animal Hospital
Boarding and Clipping
DI 7-3801 - Petoskey

LIVINGSTON INSURANCE AGENCY
Archie L. Livingston
Robert B. Livingston
GENERAL INSURANCE
217 Bridge St LI 7-6594

Insulation - Roofing and Siding Applied
Rabach's Sales & Service
US-31 LI 7-6591
Charlevoix

KEY TO LOTS O LIVIN **BUY A HOME FIRST**

Lake Charlevoix-Cottage & Bunk House-97.5' frontage-FURNISHED-incl. dock & boat hoist-Price $10,950

ELLSWORTH - 3 b.r., Home-Built 1959-Ample Closets-½ bsmt.-Oil H. A. Furnace-Attached Garage-Price $10,500-Aprx. ¼ Down-$60.00 Month.

¼ Mile Harwood Lake Frontage-High, Deep & Well wooded-Price $15,000, about ¼ down-

Ellsworth-300' of LAKE FRONTAGE with 3 br Brickcrete cottage-Price $10,500 OR-TWO LOTS, vacant $1850-

CHARLEVOIX-Downtown Shop Bldg.-$6,000 TERMS

CHARLEVOIX-nice 2 b.r. Home-Large lot, Zoned C-1 Price $8,700, 1/3 Down, $70.00 Monthly

For rent, 3 bedroom, 1½ bath home in East Jordan, $95.00 per month.

SCHEID REALTY, INC.
Realtors
1004 Bridge Street
Charlevoix -- Phone LI 7-6606

BELDING Real Estate
By the Bridge
"Better Buys By Belding."
Phone LI 7-2981

For Rent
Golfers! Beautiful new modern cottage for twelve, heated and furnished--in sylvan setting--available in June at $200 Week

For Sale
Log home -- near city. Interior - modern and attractive. Kitchen--good counter and cupboards. Living room--hardwood floors, stone fireplace with heatilator. Two bedrooms and tiled bath. Good foundation, concrete basement, coal furnace. Sound roof. Rustic yard. $11,000

Well - cared - for large roomy home located close in to shopping area for Large family or room or suite rentals. Convenient, well decorated. Good vacation home for group. 12 bedrooms, 8 baths, Large efficient kitchen. Many closets. Exceptionally well-lighted spacious living and dining rooms. Fireplace. Continuously occupied for many years. Reasonable heat and taxes. $25,000

Lucile Cunningham, BROKER

Freshman-Seniors Take First Meet

Freshmen and Seniors compiled a record of 54 points, compared to 52 for Sophomores and Juniors in the first intramural track meet of the season March 30, according to Coach Del Terrill.

Freshmen and Seniors took the 880-yard relay with a time of 1.48:8, compared to 1.53:2 for the Sophomores and Juniors.

Following is a list of events, winners and runners up:

One Mile Run: Floyd Parsons, Gregg Seese, Larry Anders.

120 Yard High Hurdle: John Ferguson, Steve Smith (2nd & 3rd)

880 Yard Run: Jerome Kimble, Doyle Warner, Stewart Cunningham, Gilbert Arnold and Bill Jengles.

440 Yard Dash: Al Veenstra, Ron Putman, Bernie Ward and Roy Grunch.

100 Yard Dash: Mark Bourgoin, Bob Sneathen, Steve Smith.

180 Yard Low Hurdles: John Ferguson, Steve Smith, Brad Carey, Jim Doan.

220 Yard Dash: Mark Bourgoin, David Zipp, Gary Crain.

High Jump: Steve Smith 5'8"; Mark Bourgoin, 5'6"; Al Lusk, John Ferguson, Fred Wabanimkee, Chuck Pease and Jim Luther

Pole Vault: Al Lusk 10'; Jim Luther 9'6"; and Brad Carey 9'6".

Shot Put: Jerry Stewart 37'-1"; Steve Smith 36'6½"; Bernie Ward 34'6".

Broad Jump: Mark Bourgoin 17'1½"; Ted Weidman 17'; Bill Williams 16'4".

Rayders will take part in track meets April 30 at Central Michigan Universtty at Mt. Pleasant, May 4 at Sault Ste. Marie, and May 7 at Oscoda.

Traverse City St. Francis will compete here April 13.

Mrs. David VanDreumel and two children plan to spend the Easter weekend in Cleveland with Cmdr. and Mrs. Paul Andersnn and family.

Mr. and Mrs. Ralph Hess, Sr. have arrived home after spending the winter at Tavares, Fla.

Events

To Get Your Coming Events listed here call the Courier (LI 7-6558) By Friday Noon of the week preceding publication.

WEDNESDAY, APRIL 6
--PTA meets at High School Cafeteria, 8 p.m.

THURSDAY, APRIL 7
--VFW Auxiliary meets at Post Home, 8 p.m. Election of officers.

MONDAY APRIL 11
--Rod and Gun Club Auxiliary meets at club house for pot luck, 6:30 p.m.

TUESDAY, APRIL 12
--Garden Club meets with Mrs. Gordon Freedman, 1:30 p.m.

FRIDAY, APRIL 15
--Senior Citzens social at St. Mary's school hall, 7:30 p.m.
-- Spring band concert at High School Gym, 8 p.m. Kick off of candy sale.

Lorelei Gigg Wins Top FHA Degree

Miss Lorelei Gigg, local Charlevoix High School senior, and daughter of Mr. and Mrs. Jack Gigg, has been notified that she will be awarded the State Homemakers Degree, the highest award given by the American Association of the Future Homemakers of America, at the State Convention of the FHA to be held in the Civic Auditorium in Grand Rapids, April 22, 1966.

Lorelei has spent the past 12 months, fulfilling the requirements and her work was adjudged "the top" out of thirty-five entries, as judged by the State Degrees Committee.

• • •

TO WIN THE AWARD Lorelei planned, purchased and prepared her family's meals for six months, completely remodelled her room, undertook a strenuous physical fitness program, planned and directed her family's Christmas activities, had complete charge of an infant for the summer months, was Regional FHA Chairman and directed and planned the Regional meeting in Petoskey, did thorough research on possible college choices for her future college education, wrote a newspaper article about FHA for the Charlevoix Courier and spoke to the Kiwanis on the local homemaking program.

Lorelei has been active in the local FHA Chapter since her freshman year. She has been Chairman, Vice - chairman, and is presently Reporter.

Lorelei will be accompanied to the State Convention by Miss Ellen Cunningham, local FHA Chairman, and by Mrs. C. A. Odmark, local advisor. Her parents plan to attend the prosentation of the State Degree.

Hawley Plays in Ferris Fete

Tom Hawley, son of Mayor and Mrs. E. D. Hawley of Charlevoix, was one of 221 Ferris State College students from 129 Michigan communities who participated in the Eighth Annual Festival of Arts held at Ferris State College recently.

Hawley played cornet as a member of the Ferris State College Concert Band.

$2 Fee Sought at State Parks

A proposal to raise the $1.50 daily camping fee at state parks in Michigan will come up for consideration during the Conservation Commission's April 7-8 meeting in Lansing.

The Conservation Department's recommendation, pegged to meeting higher operating costs, calls for charging a flat $2 daily fee at all modern - equipped campgrounds which are completely serviced with electricity.

Included in this suggested fee is the standard 25-cent charge for electricity which would be made regardless of whether this additional service were used.

• • •

At campgrounds having modern facilities but lacking 100 percent electricial service, the new recommended camping fee is $1.75 per day. The daily charge of 25 cents for electricity would be added at these campgrounds only if the service were used.

The current $1.50 daily camping fee and 25-cent electrical charge would remain unchanged for campgrounds having no modern facilities such as toilet - shower buildings and improved lots.

Mr. and Mrs. Bert McDonough visited with her sister and brother-in-law, Mr. and Mrs. James W. Gallagher, on their way home to Beaver Island after spending the winter in Chicago with their families.

Boat Fees Due

Pleasure boat owners are reminded by Charlevoix County Sheriff Glenn Rose that they must re-register their crafts before using them this season.

Rose said marine deputies of the Sheriff's Water Patrol will strictly enforce the registration throughout the state this year.

Michigan law requires that all motor - powered pleasure boats must be registered every three years for a $3 fee. Prior registrations expired Dec. 31.

• • •

Rose said in cases of ownership transfer, a $1 fee is required with 15 days of the time of purchase of the boat. In addition, boats 16 feet or longer used on the Great Lakes or connecting waters require special plates at an additional fee dependent upon the size of the boat.

"The boat registration law is something many of our boaters procrastinate on until the last minute when they're ready to put their boats in the water," Rose said. He urged boaters not to wait until the first balmy weather brings on an epidemic of "boating fever."

Secretary of State branch offices are handling the registration. Owners will be issued yellow decals which are to be affixed to the bow of their boats. Serial numbers originally assigned to their boats remain valid.

New Michigan registrations are required of non-residents who do not have their boats registered in other states under federally approved numbering systems. They are also needed by non-residents who use motorboats on Michigan waters for more than 90 consecutive days.

Lock Size Told

The Corps of Engineers has announced that the maximum dimensions of vessels permitted to use the new second lock at Sault Ste. Marie are 1,000 feet in length, including steering poles or other projections, and 100 feet amidships, including fendering.

Bill Kusina

We can give immediate delivery on '66 Pontiacs, Cadillacs and Hamblers. Come in and get our deal.

KUSINA Motors, Inc.
your authorized dealer for
* Cadillac
* Pontiac
* Rambler
Showroom Phone LI 7-6525
Used Car Lot Phone LI 7-2421
Used Car Lot Open Wed. &

New MEA Chief

Clifford D. Worden, physics teacher at East Lansing High School, was chosen president-elect of the 70,000 member Michigan Education Assn. at the representative assembly March 31 to April 2. He will work one year with MEA President Martha Zemke of Bay City before taking office in July, 1967.

Ask The Man from Equitable about an income you can't outlive

A.G. (ART) FRITZ, JR.
Representative
Charlevoix, LI7-9648
The EQUITABLE Life Assurance Society of the United States
NEW YORK, N.Y.

MICHIGAN BOTTLED GAS SERVICE

Fast and Dependable Service

JIM'S GAS SERVICE

Phone LI 7-9290 or LI 7-2902

Jim Elzinga, Owner
We Fill Your Tanks

A man feared his purse would be hit
By someone his doggy had bit
So he came to see us
And without any fuss
The insurance protection was writ.

* Liability Insurance is a MUST.
Not costly at

Bridge & Hawley
INSURANCE
CHARLEVOIX COUNTY STATE BANK BLDG.
Charlevoix

representing:
Hartford Fire Insurance Company
of THE HARTFORD Insurance Group, Hartford 15, Conn.

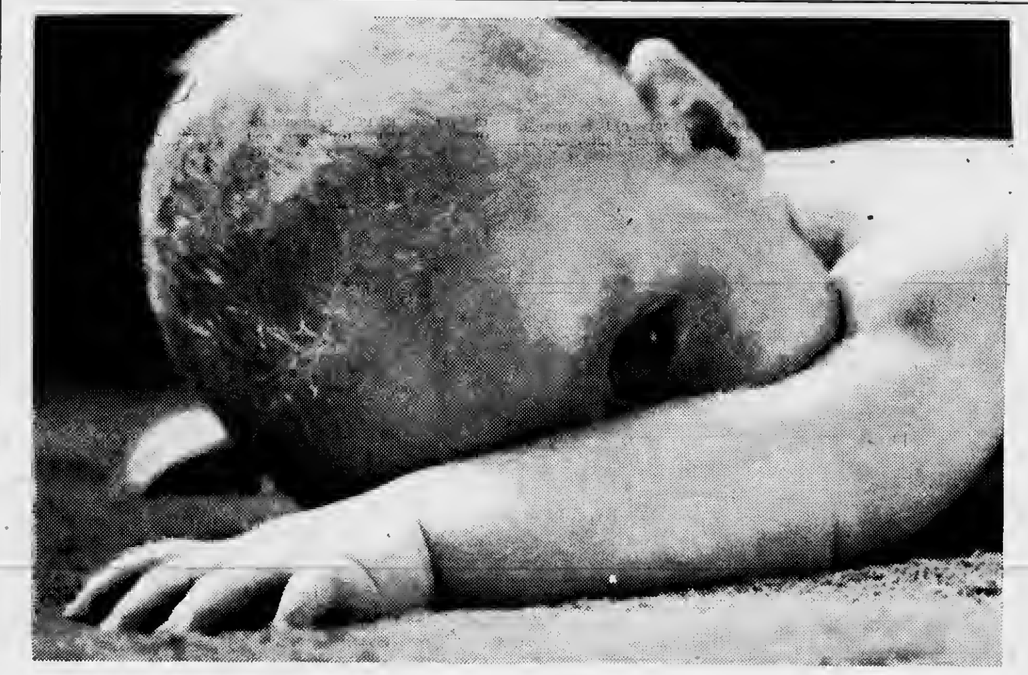

For dependable heat without a care–Sinclair!

No worries when you heat with new Sinclair Heating Oil. It's the clear, clean oil with the clean, hot flame to give you more heat per dollar.

Sinclair Automatic Keep-Fill Delivery keeps your tank filled with thrifty Sinclair Heating Oil.

Monthly Payment Budget Plan spreads payments out over a convenient period.

Sinclair

LI 7-2401
ERBER
OIL COMPANY
Your Sinclair Distributor
Charlevoix --- Gaylord --- Petoskey

BOWL
FOR FUN AND EXERCISE
PAUL BUNYAN LANES
OPEN BOWLING SCHEDULE
SATURDAY and SUNDAY
Beginning at 1 p.m.
WEEKDAYS: 3 p.m. to 7 p.m.
Wednesday and Friday after 9 p.m.
US 31 South of Charlevoix
For Bowling Party Reservations
Phone
Liberty 7-2848

Wednesday

CHURCH LEAGUE
March 30, 1966
STANDINGS

	W	L
St. Marys No. 1	41	15
St. Marys No. 2	35	21
Lutheran	29	27
Episcopal No. 1	29	27
Episcopal No. 2	29	27
St. Marys No. 3	24½	31½
Congregational	21½	34½
Methodist	15	41

TEAM HIGH SERIES
St. Marys No. 2 2588
Episcopal No. 2 2517
TEAM HIGH GAME
St. Marys No. 2 995
Episcopal No. 1 892
INDIVIDUAL HIGH SERIES
John Swanson 607
Louis McKenzie 555
William Supernaw 535
INDIVIDUAL HIGH GAME
Andrew Petera 223
George Plumm 216
Calvin Peters 214
John Swanson 216

Thursday

GUTTER GALS LEAGUE
STANDINGS

	W	L
Cellner Barbers	31½	16½
Fairbanks Bakery	30	18
Hess Furniture	25½	22½
Murdicks Candy	24	24
Bellinger Jewelers	24	24
Rathburn Printing	23	25
Mols Plumbing	18½	29½
Grey Gables Inn	15½	32½

TEAM HIGH SERIES
Bellingers 1756
Mols 1754
TEAM HIGH GAME
Bellingers 622
Mols 618
INDIVIDUAL HIGH SERIES
Alice Bellinger & Billie Smith 503
Cina Bergmann 472
Marilyn Swanson (sub) 501
INDIVIDUAL HIGH GAME
Billie Smith 209
Maxine Plumm 195

INDUSTRIAL LEAGUE
STANDINGS

	W	L
Parsel Olds	34	14
Freedman Arteraft	32	16
Jerry's Gulf	29	19
Amer. Mold No. 1	24	24
Amer. Mold No. 2	22	26
Kiwanis Club	20	28
Carey Insurance	17	31
Carey Oil Co.	14	31

TEAM HIGH SERIES
Parsel Olds 2642
Kiwanis Club 2605
TEAM HIGH GAME
American Mold No. 2 931
Parsel Olds 921
INDIVIDUAL HIGH SERIES
Gayle Spencer 605
Reed McVay 580
INDIVIDUAL HIGH GAME
Gayle Spencer 241
Reed McVay 216

SPORTSMAN LEAGUE
THURSDAY
TEAM STANDINGS

	W	L
Charz County State Bank	31	17
Airport Inn	27	21
Olesons Food Store	23	25
Charx State Savings Bank	22	26
Harbor Hardware	21	27
Paragon Contractors	19	29

HIGH INDIVIDUAL SCORES

Stan Fidorek	221	632
Ken Cellner	203	585
Howard Struthers	201	570
Bill Supernaw	210	567
Don Meggtson	217	566
Richard Bergmann	208	592
Larry Edwards	192	552
Robert Miller	195	551

Friday

FRIDAY NIGHT LADIES LEAGUE
FRIDAY
STANDINGS

	W	L
Paul Bunyan Lanes	31	17
Charlevoix State Savings Bank	30½	17½
Edwards IGA	30	18
Schroeder Drug	24	24
Lexalite	21	27
Thorp's Sunoco	20½	21½
Capri Motel	18	30
Hoskins	17	31

TEAM HIGH SERIES
Paul Bunyan Lanes 1879
Charlevoix State Savings Bank 1841
TEAM HIGH GAME
Paul Bunyan Lanes 662
Lexalite 645
INDIVIDUAL HIGH SERIES
Anah Potter 616
Elaine Belfy 502
Maxine Plumm 498
Marilyn Swanson 496
Barb Skeel 491
Jo Bindl 490
INDIVIDUAL HIGH GAME
Nomis Mol 194
Jo Bindl 190
Elaine Belfy 189
Anah Potter 187
Barb Skeel 183
Maxine Plumm 182

Sunday

EARLY BIRD
MIXED DOUBLES LEAGUE
STANDINGS

	W	L
Biggs-Tollas	36½	19½
Fowler-Hosmer	33½	22½
Parsel-Wilson	33	23
Dutcher-Heilig	29	27
Payne-Pearsall	28	28
Nowakowski-Patrie	27	29
Aronovsky-Nielsen	21	35
Knudson-McRae	17	40

TEAM HIGH SERIES
Nowakowski-Patrie 1865
Parsel-Wilson 1823
TEAM HIGH GAME
Nowakowski-Patrie 681
Biggs-Tollas 624
Fowler-Hosmer 624
HIGH MEN'S SERIES
Bob Nowakowski 614
Buck Cicak (Sub) 550
HIGH MEN'S GAME
Bob Nowakowski 264
Buck Cicak (sub) 209
HIGH WOMEN'S SERIES
Thelma Knudsen 455
Ruth Heilig 453
Edna Nielsen 453
HIGH WOMEN'S GAME
Edna Nielsen 189
Joyce Hosmer 182

DESI MIXED UP DOUBLES LEAGUE
SUNDAY
FINAL 1965-66 LEAGUE STANDINGS

	W	L
Hal & Lee Forbrig	38½	21½
Ralph & Cell Doan	34	26
Bob & Shirley Mousseau	32½	27½
Ken & Myrna Boss	32	28
Sonny & Jean Williams	32	28
Bill & Carol Novotny	32	28
Bill & Sandy McClanagham	30	30
Jack & Nora Van Loo	29	31
Roxie & Fay Van Loo	28½	31½
Jack & Joyce Erber	28½	31½
Ron & Audrey Grulke	28	32
Dick & Betty Donaldson	28	32
Jim & Toni Seidl	28	32
Ken & Arlene Staley	27½	32½
Jim & Fay Alger	26½	33½
Doug & Judy Ford	25	35

TEAM HIGH SERIES
Bill & Sandy McClanagham 1072
Bob & Shirley Mousseau 1009
TEAM HIGH GAME
Bill & Sandy McClanagham 377
Hal & Lee Forbrig 372

INDIVIDUAL HIGH SERIES
MEN
Jack Van Loo 565
Sonny Williams 562
WOMEN
Sandy McClanagham 515
Shirley Mousseau 506
INDIVIDUAL HIGH GAME
MEN
Bill Novotny 205
Sonny Williams 202
WOMEN
Shirley Mousseau 191
Lee Forbrig 181

Monday

MENS SENIOR LEAGUE
MONDAY
STANDINGS

	W	L
Puffs Appliances	39	13
Browe Electric	34	18
United Farm	34	18
Aluminum Products	32½	19½
Paul Bunyan Lanes	31	21
Bartlett Tile	31	21
Erber T Birds	29½	22½
Air Force	24	28
Town House	24	28
Swanson Construction	24	28
Paul Reed Inc.	22	30
Hamiltons Boats	21	31
Central Drugs	21	31
Neff Brothers	18	34
Kusina Motors	Incomplete	
Coast Guard	Incomplete	

TEAM HIGH SERIES
Browe Electric 2861
Erber T Birds 2834
TEAM HIGH GAME
Browe Electric 1028
Erber T Birds 1002
INDIVIDUAL HIGH SERIES
Tip Riley 605
Fritz Puffpaff 593
Gene Towsley 590
John Swanson 587
INDIVIDUAL HIGH GAME
Ted Browe 244
Bob Miller 237
John Swanson 226
Jack Fries 223
Bill Kusina 223

Tuesday

CHARLEVOIX LADIES LEAGUE
March 29, 1966
STANDINGS

	W	L
Staley Grocery	34	14
Rabach Sales	30	18
Brown Electric	30	18
Lieberman's	30	18
Esme's Grille	28½	19½
Lake Construct.	28	20
Gas Heat Install.	26	22
American Mold	24	24
Erber Oil	23	25
Rexall Drug	21½	26½
Argonne	21½	26½
Irv's Lounge	20	28
Kloosters, Inc.	19	29
Airport Inn	17	31
Olesons	16	32
Town House	15½	32½

TEAM HIGH SERIES
Staley Grocery 2320
Erber Oil 2300
TEAM HIGH GAME
Staley Grocery 801
Browe Electric 779
INDIVIDUAL HIGH SERIES
Lorene Goss 549
Marilyn Swanson 543
Billie Smith 533
Lauretta Swanson 520
INDIVIDUAL HIGH GAME
Lauretta Swanson 222
Marilyn Swanson 211
Lorene Goss 206

Take your problems to Church this week — *millions leave them there!*

ASSEMBLY OF GOD CHURCH
203 E. Upright St.
Sunday School 10:00 a.m.
Morning Worship 11:00 a.m.
Evening Services 7:30 p.m.
Rev. E. Herberger

BIBLE BAPTIST CHURCH
904 May St.
Morning Worship 11:00 a.m.
Sunday School 10:00 a.m.
Evening Worship 7:30 p.m.
Minister: J. Lugibihl LI 7-9338

BETHANY LUTHERAN CHURCH
1479 Bridge St.
Sunday School 5 P. M.
Worship 6 P. M.
Rev. Richard Noffze, Pastor

THE FIRST BAPTIST CHURCH
206 State St.
Sunday School 10:00 a.m.
Morning Worship 11:00 a.m.
Evening Services 7:30 p.m.
Minister: Jack G. Harris LI 7-9765

CHRIST EPISCOPAL CHURCH
State St. at Clinton
Sunday Services
Holy Communion-8 a.m.
Family Services 10:30 a.m.
The Rev. Alexander Wood LI 7-9406

CHRISTIAN SCIENCE CHURCH
West Clinton St.
Morning Worship 11:00 a.m.
Service First Wednesday of month 8 p.m.

The Flowers Of Good Will Blossom Abundantly About The Altar And Household

The inspiration of the Easter season is always ennobling, stirring us to good deeds and truly brotherly relationships with our fellow men. There is a pervading joy that accompanies its observance, found in no other such anniversary celebration, for Easter is a victory day such as no other. The first represented Christ's triumph over mankind's two worst enemies—sin and fear of death.

Easter Sunday, and in fact each succeeding Sunday of the year, commemorates that great victory which each of us may share as our own. By joining with our families, neighbors and friends in church this Easter to express the prayer in our hearts, and by regular attendance throughout the year, we can make of this anniversary a present day triumph for ourselves.

Paul-Reed Inc.
Petoskey Rd. Charlevoix

Charlevoix Abstract & Engineering Co.
Charlevoix

Charlevoix County State Bank
Charlevoix

The Charlevoix State Savings Bank
Charlevoix

Charlevoix Oil Co.
Citgo Products
Charlevoix LI 7-6581

Erber Oil Co.
Sinclair Products
Charlevoix Petoskey Gaylord

Jim Fiedler Residential Builder
309 E. Dixon, Phone 547-9750

Gill's Appliance
Philco-Zenith Service
214 Bridge St., Charlevoix

Helene's Beauty Shoppe
102 Park Ave., LI 7-2261

Hess Furniture Co.
See Hess and Buy for Less!
Charlevoix

Juillerets Coffee Cup
U.S. 31 South LI 7-9325

Kit Carson Lumber Co.
S. Bridge St., Charlevoix

The Will - Flow Corp.
Petoskey Rd. Charlevoix

Lake Construction Co.
General Contractors
Charlevoix LI 7-2531

Larry's Clark Super 100
US 31 South Charlevoix

Novotny Plumbing and Heating Co.
Licensed Master Plumbers
LI 7-2641 Charlevoix

Paul-Reed Inc.
Petoskey Rd. Charlevoix

Rabach Shoe Shop
Men's and Boys' work and Dress Shoes
Petoskey Ave. Charlevoix

Top O Michigan Rural Electric
Boyne City

Robt. W. Winchester
Charlevoix

COMMUNITY REFORMED CHURCH OF CHARLEVOIX
Petoskey Ave. at Meech St.
Sunday School 10:00 a.m.
Morning Worship 11:00 a.m.
Minister: Charles A. Stoppels LI 7-2509
Evening Worship 7:45

COMMUNITY CHURCH OF GOD
202 W. Hurlbut
Sunday School 10:00 a.m.
Morning Worship 11:00 a.m.
Evening Worship 7:30 p.m.
Minister: G. L. Majors LI 7-2875

FIRST CONGREGATIONAL CHURCH
Park and State St.
Sunday School 9:45 a.m.
Morning Worship 11:00 a.m.
Minister: Lawrence E. Tenhopen
Phone LI 7-9122
Minister Emeritus: H. E. Kohn

FIRST METHODIST CHURCH
106 State Street
Sunday School 9:45 a.m.
Morning Worship 11:00 a.m.
Minister: Leona M. Winegarden LI 7-2654

ST. MARY'S ROMAN CATHOLIC CHURCH
1000 Bridge St.
Sunday Mass: 8:30 - 10:30
Confession Saturday 4:30 to 5:30 and 7 to 8 p.m.
Priest: E. F. Denay LI 7-6652

With the hope that it will, in some measure, foster and help sustain that which is good in family and community life, this feature is sponsored by the business firms and organizations whose names appear in the adjoining columns.

Hayes BayShore

Mrs. Thomas Maxwell
Phone LI 7-2119

Maple Grove Grange regular monthly meeting has been changed to Thursday, April 14, at 8:30 p.m. at the grange hall. Jack Luebke of Petoskey, a representattve of the Grange Insurance Company, will be the guest speaker.

Mr. and Mrs. Ray Griffen and daughter Martha were guests of Mr. and Mrs. Grant Furgeson Sr. on Sunday.

Mr. and Mrs. Vincent Chew of Flint were weekend guests of her parents, Mr. and Mrs. Leo Berg.

Sunday dinner guests of Mr. and Mrs. Floyd Baker were her parents, Mr. and Mrs. Grant Furgeson, Sr.

Mr. and Mrs. Willis Keiser attended the Northern District Fellowship meeting of the Assembly of God at Boyne City, Monday evening.

Recent guests of Mr. and Mrs. Grant Furgeson Sr. were Mrs. Agnes Campbell and daughter of Petoskey and their son-in-law and daughter, Mr. and Mrs. Lawrence Burkle and son Larry and daughter Shirley of Petoskey.

Birthday greetings to Cindy Johnson, daughter of Mr. and Mrs. Gerald Johnson, whose birthday is today, April 6 and to Geraldine Kuebler, daughter of Mr. and, Mrs. Lloyd Kuebler, whose birthday is Saturday, April 9.

Please call me, if you are having guests for Easter or if you are going away.

Mrs. Pearl Blake returned to her home on Sunday, after being in the Charlevoix Hospital, for surgery.

Mr. Vernon Lattmer of Flint, brother of Mrs. Pearl Blake was a visitor from Thursday to Sunday last week.

Miss Cecelia Foster and Mr. Alton Birdsall of Petoskey were Sunday evening visitors of Mrs. Pearl Blake.

Snakeroot, or milkwort, was once so well known as a panacea that quacks added it to all their nostrums along with such staples as snake oil and swamp water.

WHETHER or not he owns a genuine Stradivarius violin doesn't pose much of a problem for Patrick Bonner. His main concern is keeping his fiddle in tune for country dances on Beaver Island.

Do Islanders Step to Genuine Strad?

Patrick Bonner of Beaver Island isn't sure whether he has a genuine Stradivarius violin or not. He does know that his fiddle sounds pretty good when he picks up his bow and starts an old time dance tune.

The Latin label inside the instrument includes the word "Stradivarius" and the year "1713." And the worn wood casing certainly indicates the violin has been around a long while. Bonner, 83, has owned it more than 40 years himself.

* * *

THE MASTER Italian violin maker, Antonio Stradivari, lived from 1644 to 1737. The date on Bonner's violin places it well within Stradivari's lifetime.

A pupil of Nicholas Amatt, Stradivari began making violins on his own in 1666. The years 1700 to about 1725 are generally regarded as his "grand period," when he turned out instruments of unrivaled form and beauty of workmanship.

Only violins made later by Giuseppe Guarnieri rival Stradivari's in tone-producing quality.

* * *

WHETHER or not it's a Stradivarius, few violins have received the tender, loving care Bonner's fiddle has received over the years.

Old timers on the island will tell you that no party really starts until Bonner arrives with his violin and the dancing gets under way.

The Bonners, who have been spending the winter in Charlevoix, plan to spend Easter in Kalamazoo before returning to their island home for the summer.

Breeders Attend Lansing Meeting

Tom Wieland and Gerrit Drenth of Charlevoix were among the more than 400 detegates to attend the 22nd annual meeting of Michigan Animal Breeders Cooperative on March 23 at East Lansing.

The event was held at Anthony Hall on the Michigan State University campus. MABC is a 58,000 member non-profit organization which serves farmers throughout Michigan, northern Indiana, and northern Wisconsin with artificial insemination for improvement of production and type of dairy and beef cattle.

Talk of the Town

Mr. and Mrs. Don Peterson and family plan to spend the Easter recess with relatives in Crystal Falls.

Mrs. H. E. Rader, who has been in Cincinnati since December, has returned here with Mrs. Jack Rader who spent several days in Ohio.

Mr. and Mrs. Terry Rice and three children of Grand Rapids have been visiting at the home of Mr. and Mrs. David Fowler. They also visit her grandmother, Mrs. W. H. Supernaw, and other relatives.

Michael J. Gallagher, who has completed reconnaissance training at Fort Knox, Ky., left last week for the west coast enroute to Korea. His address is: US 5582 9625, 177th Replacement Co. APO San Francisco, Calif., 96220. He is the son of Mrs. Jean Gallagher who is spending the winter at Lake Worth, Fla.

Larry Hayden arrived Thursday from Washington, D. C., to spend a 30-day leave with his brother-in-law and sister, Mr. and Mrs. Kenneth Staley. On his return to duty with the U. S. Navy, he will go to the Panama Canal Zone.

Dr. and Mrs. Gerald Gibbons were in Muskegon recently to attend funeral services for Msgr. Robert W. Bogg who died March 27 in Grand Rapids.

Mrs. Fred Gill and her daughter, Mrs. Vernon Snyde of Milwaukee left Sunday from Chicago for Phoenix, Ariz., to spend a week with her son and daughter-in-law, Mr. and Mrs. Glenn Gill.

Michael McClure son of Mr. and Mrs. Paul McClure of Lansing is visiting with his grandmother, Mrs. Ingma Ponttous. They will leave on Thursday to spend Easter in Lansing and also celebrate Michael's seventh birthday on Friday.

Mr. and Mrs. Charles Hanshaw and two children have returned to Belmar, N. J., following a week's visit with her mother, Mrs. Frank Coatta and Mr. Coatta.

Grandvue

Mrs. Minnie Friedley of Boyne City was admitted March 21 and Mrs. George Glasgow of Charlevoix was admitted March 24.

Mrs. Walter Bannister of Boyne Falls was discharged to his home on March 12 and Mrs. Lucretia Frost of East Jordan returned home March 17.

Ministers in charge of the Sunday evening services have been: Rev. McBratnie of the 1st Methodist Church in Boyne City; Rev. Salverson of the East Jordan Lutheran Church; Rev. Tenhopen from the Congregational Church in Charlevoix; Ladies from the Presbyterian Church in East Jordan were in charge of the service March 6.

Delicious homemade cookies were brought in by Mrs. Flo Fox, Geneva Smith and Elizabeth Reinhart of the Margaret Parker Circle, Congregattonal Church Charlevoix for our patients.

Mrs. Betty Leatherman of East Jordan has joined our kitchen staff and Mrs. Pat Craft of Boyne City and Mrs. Waneta Purdll of R. 1, Boyne City are now employed as Nurses Aides.

Mr. Harold Ruckle spent the week of March 13 in Middleton where he was called by the death of his brother-in-law, LeRoy Wilson, who was killed in an automobile crash March 12. Mr. Ruckle's sister is the former Lula May Ruckle and has four small children.

Mrs. E. J. Edwards, Mrs. Arthur Edwards, Mrs. Jeanette Cameron and Mrs. Blanche Wood of Charlevoix visited Mrs. Annie Morrison on her 94th birthday, Friday, March 25 bringing birthday cakes for her and other patients having birthdays in March and also for friends of Mrs. Morrison's here at the Facility.

Mrs. Ruby Hatnes, Mrs. Lucille App and Mrs. Mildred Wilcox from the Emmet County Medical Care Facility in Harbor Springs as dietitians and cooks, visited the Factlity recently.

Mrs. Ruth Way, Mrs. Neva Ouderkirk and Mrs. John Ryder from the Assembly of God Church in Charlevoix held a birthday party for patients having birthdays in February and March; Mrs. Rae Milford, Mrs. Mark Walker, Mrs. Maud Grover, Mrs. Anna Morrison and Mr. Wilbert Nice. Ice cream and cake was served and presents were presented to the pattents.

The Inwood Ladies Aid and friends of Mrs. Anna Farmer donated a sum of money to honor her memory. Mrs. Farmer died in February.

The regular monthly meeting of the Charlevoix County Welfare Commisston was held on Wednesday, March 16. George Hutchinson, Rev. Geo. Majors of Charlevoix and Mr. Clarence Healey of East Jordan attended the meeting.

Mrs. Frank Novotny of Charlevoix came in on St. Patricks Day and played the organ and sang Irish songs for the patients.

Barbara Jansen

To Start Course at Beauty School

Barbara Lynn Jansen, daughter of Mr. and Mrs. Harold Jansen of Ellsworth, has been awarded a scholarship to the Petoskey Beauty Academy.

She will be graduated from Ellsworth Community School June 1 and begin classes at the Petoskey school June 14.

To Widen US-31 at Nuclear Plant

The Department of State Highways will take bids in Lansing April 13 on construction of passing and turning lanes on US-31 at the entrance to the Big Rock Point Plant.

Esttmated cost of the project is $10,000, and completion date is Aug. 31, 1966.

The work is one of 25 highway construction projects in 19 counties announced recently by the department.

★ For Life Insurance
★ For Hospital Insurance
★ For Peace of Mind

-Contact-
KEITH V.
STINCHCOMB
-Special Agent-

• Business Phone 535-2346
• Res. Phone 582-7036
• East Jordan

City of Charlevoix
--NOTICE--
BUDGET HEARING

The City of Charlevoix will hold a public hearing previous to the adoption of their 66-67 Budget, on May 2, 1966 at 8:00 p.m., E.S.T., in the Council Chambers, in the City Hall, 210 State Street, Charlevoix, Michigan. Copies of same may be obtained at the City Superintendent's Office, City Hall.

TREASURED MEMORIES

Your child will feel at ease in our studio, for we love girls and boys and they never fail to respond with true-to-life poses which, transferred into portraits by Olan Mills' modern equipment and technique, become your treasured possessions for years to come.

SPECIAL
1 DAY Only SATURDAY

So you and your friends may see one of our quality portraits of children, we make this unusual offer! Offer void without coupon.

THIS COUPON and 97¢

This coupon and 97¢ will be accepted as full payment for one 8 x 10 Individual Vignette Portrait.
Name
Address
Selection of proofs for your approval. Minors must be accompanied by parents.
GROUPS: $1.00 Extra

olan mills studios Creators of Distinctive Portraits
STUDIO LOCATION
Weathervane Terrace Motel
Charlevoix, Mich.
STUDIO HOURS 10 a.m. - 4 p.m.
DATE: SATURDAY - April 9
Limit: 1 per person; 1 per family. Cannot be used with any other Olan Mills advertising offer.

Maxbauer's Dairy PRESENTS

This Week in Charlevoix Schools

Wednesday, April 6
--PTA meets at High School cafeteria, 8 p.m.

Thursday, April 7
--School out at 2:30 p.m. for Easter

Tuesday, April 12
--Back to school after Easter.

Friday, April 15
--Spring band concert and kick off of Candy sale.

Look for this Seal of Freshness on every carton of Maxbauers Milk
AT YOUR STORE...OR AT YOUR DOOR

Our Milk is Produced and Processed Locally
It's Better . . . Because It's Fresher

Maxbauer's Dairy
Charlevoix Phone LI 7-2441

Impala Sport Sedan. Eight standard safety features, including front and rear seat belts.

CHEVROLET'S ALWAYS BEEN FAMOUS FOR SMOOTHING OUT ROUGH ROADS
And right now for a Double Dividend, you get a buy that'll smooth out your budget!

CHEVROLET DOUBLE DIVIDEND DAYS!
NO. 1 BUYS • NO. 1 CARS
Now at your Chevrolet dealer's

Buys on those big, beautiful Chevrolets have never been better! Expensive car looks and luxury, solid value features like Delcotron generator, self-adjusting brakes, Magic-Mirror finish. Right now you can find just the color and body style you want—and your Chevrolet dealer's making it mighty easy to buy. See him!

CHEVROLET GM

All kinds of good buys all in one place...at your Chevrolet dealer's: Chevrolet · Chevelle · Chevy II · Corvair · Corvette

CHARLEVOIX OIL COMPANY
101 Michigan Ave. Charlevoix Liberty 7-6581
21-1461

Hospital News

The following persons were admitted recently to Charlevoix Hospital:

Gilman Willson, East Jordan; Mrs. Zila Healey, East Jordan; Miss Connie Left, Charlevoix; Mrs. Hattie Shooks, Ellsworth; Howard Majors, Charlevoix; Mrs. E. Esther Brown, Charlevoix; Mrs. Virginia Downing, East Jordan; Mrs. Nellie Myers, Charlevoix; Miss Alice Himebauch, Charlevoix; Richard Louiselle, Charlevoix; Nelson Molby, Bellaire; Miss Sharon Himebauch, Charlevoix; Jerry Himebauch, Charlevoix; Louie De Jonge, Mancelona; Miss Kathleen Gill, Charlevoix, Miss Lynda Williams, Ironton; Carlos J. Cole, Charlevoix, Miss Laurie Ann Cellner, Charlevoix; Mrs. Ethel Driggett, Charlevoix, Mrs. Mary Carver, Central Lake; and Mrs. Gail Wiemer, Charlevoix.

The following patients were released recently from the hospital:

Clifton Sandel, Boyne City; Robert Detlaff, East Jordan; Pearl Blake, Charlevoix; Robert Neff, Charlevoix; Miss Theola Veenstra, Ellsworth; Miss Virginia Mobio, East Jordan; Scott Siegel, East Jordan; Miss Connie Left, Charlevoix; Miss Azalia Wendering, Bellaire, Mrs. Anna Feio, Charlevoix; Benjamin Gardner, Boyne City; Mrs. Lila Gardner, Boyne City; Mrs. Zila Healey and baby, East Jordan; Mrs. Marian Bridge, Charlevoix; Arthur Thompson, East Jordan; Miss Sharon Himebauch, Charlevoix; Jerry Himebauch, Charlevoix; Mrs. Nellie Myers, Charlevoix; Mrs. Evelyn Holm, Charlevoix; Claude Pearsall, Sr., Charlevoix; Mrs. E. Esther Brown and baby, Charlevoix; Mrs. Fern Cook, Charlevoix; Robert Holtzman, Charlevoix; Miss Laurie Cellner, Charlevoix; Howard Majors, Charlevoix; Miss Kathleen Gill, Charlevoix and Mrs. Judith Peebles and baby, East Jordan.

Michael Elzinga Joins Honorary

Michael Bruce Elzinga, son of Mr. and Mrs. Julins J. Elzinga nf rural Charlevotx, was recently initiated into Kappa Rho Sigma honorary scientific fraternity at Western Michigan Untversity.

Members are nominated for the organization by the science department staff on the basis of tnterest and accomplishments in the field of science, high standards of scholarship in at least two sciences, as well as htgh quality work in non-science subjects are requisites for membership.

Young Elzinga is a graduate of Charlevoix Iftgh School.

Births

A daughter, Kelly Marte, was born to Mr. and Mrs. Thomas W. Healey, of East Jordan, March 27, 1966, weighing 8 pounds.

A daughter, Tina Marie, was born to Mr. and Mrs. Leston Brown of Charlevoix March 28, 1966, weighing 8 lbs. ½ oz.

Cubs' Pine Wood Derby

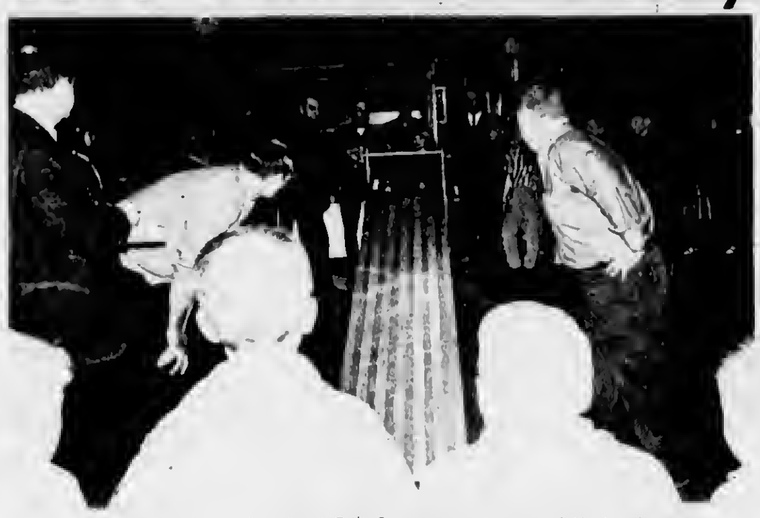

MORE THAN one hundred Cub Scouts, parents and little sisters showed up at the annual Pine Wood Derby March 31 at the Elementary School. Model cars made by the boys competed in speed trials an inclined ramp. Left above are starter Ken Empey and scorekeeper John Michael, with Ron Peterson (right) judging.

KEN EMPEY examines models prior to race. All cars were weighed to make sure none exceeded 6 oz. limitation.

Gene L. Holm Miss Carbeno Wed March 9

Mr. and Mrs. Wayne D. Carbeno of Gladwin announce the marriage of their daughter, Patricia Ann, to Gene L. Holm, EN3, U.S. Navy, March 9.

The brtdegroom is the son of Mr. and Mrs. Louis Holm of Charlevoix.

The Rev. George L. Majors officiated at the double-ring service at the Community Church of God. Mr. and Mrs. James Fry were witnessess.

THE NEW MRS. Holm will live at 110 Belvedere Ave. untti her husband leaves the Navy.

The brtde is a 1962 graduate of Gladwin High School and presently works for Boyne Products. The brtdegroom is a 1957 graduate of the Charlevoix High School and veteran of eight years tn the Navy. He presently is stationed at San Diego, training to handle small landing craft, before going to Vietnam.

Clark

Mrs. Wm. Parsons
Phone LI 7-2066

Mr. and Mrs. James Jolliffe and children of Grand Rapids were weekend guests at the William Jolliffe Sr. home.

Rev. and Mrs. John Burnham and Miss Mary Jean Tennant, a missionary in Africa, were Sunday luncheon guests at the William Parsons home.

Miss Carol Klooster of Marquette spent the weekend at the home of her parents, Mr. and Mrs. Hiram Klooster.

Mtss F. L. Edson is home after vlsltlng for several weeks at St. Petersburg, Fla., and Minneapolis, Minn.

Mr. and Mrs. Richard Gallant and son left Friday on leave. They will vistt her parents, Mr. and Mrs. I. A. Rodrequtc at Dover, Ohio, and his parents, Mr. and Mrs. Robert D. Gallant at Findlay, Ohio, before returning here.

NOTICE OF PUBLIC HEARING

By resolution of the Common Council of the City of Charlevoix, Monday, Aprtl 18, 1966 at 8:00 P.M. in the Counetl Room in the City Hall in the City of Charlevoix has been designated as the time and place for a public hearing upon a proposed amendment to the Zoning Ordinanee wherein it is proposed that the following deserihed real estate be re-zoned from Residential District I to District II, sueh parcel lying West of Prospect Street at the waters of Round Lake and described as follows:

Lot 3, the Grate Subdivtsion, a part of Government Lot 2, Seetion 26, Town 34 North, Range 8 West, according to the recorded plat thereof; AND ALSO, a pareel described as commencing at the interseetion of the West line of Prospect Street with the shore of Round Lake; thence North along the West line of Prospect Street to a point 845.8 feet South of the Southwest corner of the intersection of Prospeet Street and Dixon Avenue; thence at an angle of 124° 06' to the left from the last described course to the shore of Round Lake; thence southeasterly along said shore to the plaee of beginning; being a part of Government Lot 2, Section 26, Town 34 North, Range 8 West.''

John R. Michael
City Attorney

(3/30x2)

Council Proceedings

March 21, 1966

The Common Council of the City of Charlevoix met on the above date with Mayor Hawley presiding. Ald. present: Terrill, Whitley, Fochtman; Gill, Hoffmann and Neff. Absent: None.

The minutes of the March 7, 1966 Meeting were approved as presented to the Council in wrtting and as recorded in the Council Minutes Book.

Ald. Hoffmann offered the following resolution and moved its adoption, supported by Ald. Whitley.

RESOLUTION

Be tt resolved, that the meeting of the Common Council of the City of Charlevoix to be held on Monday, Aprtl 18, 1966 at 8:00 P.M. in the Council Room tn the City Hall in said city, be and is hereby designated as the time and place for a public hearing upon a proposed amendment to Ordinance Number 203, entitled "The Zoning Ordinance", wherein it is proposed to amend said ordinance by amending Section 2101 and Section 2102 of Artlcte XXI thereof as follows:

Article XXI
Section 2101.

Sectton 2101 of Artlcle XXI of Ordinanee Number 203, as amended, tshereby further amended by excludtng from that section, being Restdential District 1, the followtng described land in the Ctty of Charlevoix, Charlevoix County, Michigan: "Lot 3, Grate Subdivision, a part of Government Lot 2, Section 26, Town 34 North, Range 8 West according to the recorded plat thereof; AND ALSO, a parcel described as commenctng at the interseetion of the West line of Prospect Street with the shore of Round Lake; thence North along the West line of Prospect Street to a point 845.8 feet South of the Southwest corner of the intersection of Prospect Street and Dixon Avenue; thence at an angle 124°06' to the left from the last described course to the shore of Round Lake; thence southeasterly along said shore to the place of beginning; being a part of Government Lot 2, Section 26, Town 34 North, Range 8 West, and Range 8 West."

Article XXI
Section 2102.

Seetion 2102 of Article XXI of Ordinance Number 203, as amended, is hereby further amended by adding thereto and includtng in Residential Dist. 2 the followtng desertbed land in the City of Charlevoix, Charlevoix County, Mtchigan: Lot 3, the Grate Subdivtsion, a part of Government Lot 2, Sectton 26, Town 34 North, Range 8 West, according to the recorded plat thereof; AND ALSO, a parcel desertbed as commenctng at the tntersection of the West line of Prospect Street with the shore of Round Lake; thence North along the West line of Prospect Street to a potnt 845.8 feet South to the Southwest corner of the tntersection of Prospect Street and Dixon Avenuo; thence at an angle 124°06' to the left from the last desertbed eourse to the shore of Round Lake; thence southeasterly along said shore to the place of beginntng; being a part of the Government Lot 2, Section 26, Town 34 North, Range 8 West,''

Adopted by the following Yea and Nay vote. Yeas: Ald. Gtll, Fochtman, Hoffmann, Neff, Terrtll and Whittley. Nays: None. Absent: None.

Moved by Ald. Gill and supported by Ald. Neff that the Ctty ask for Bids on a Sweeper to be used by the Street Dept. Specifications may be obtained at the Office of the City Superintendent. Bids will be received until 8 P.M. E.S.T. Aprtl 4, 1966. The Council reserves the right to accept or reject any or all bids as is deemed to be in the best interest of the City.

Motion adopted by the followtng Yea and Nay vote. Yeas: Ald. Terrill, Whitley, Fochtman, Gill, Hoffmann and Neff. Nays: None. Absent: None.

Moved by Ald. Fochtman and supported by Ald. Gill that the pay scale of City employees, as proposed by the Finance Committee and approved hy the Common Council as a whole, be adopted retroactive to March 1, 1966.

Motion adopted by the following Yea and Nay vote. Yeas: Ald. Terrill, Whitley, Fochtman, Gill, Hoffmann and Neff. Nays: None. Ahsent: None.

Moved by Ald. Fochtman and supported by Ald. Gill that the pay of the Ctty Treasurer and Deputy City Clerk be set at $4800.00 per year for the Fiscal Year 1966-1967.

Motion adopted by the following Yea and Nay vote. Yeas: Ald. Terrill, Whitley, Fochtman, Gill, Hoffmann and Neff. Nays: None. Absent: None.

The Financial Committee having examined the bills totalling $26,979.46 find them correct and recommend they be allowed.

Moved by Ald. Fochtman and supported by Ald. Gill that the bills be allowed and orders drawn for their amounts.

Motion adopted by the following Yea and Nay vote. Yeas: Ald. Terrill, Whitley, Fochtman, Gill, Hoffmann and Neff. Nays: None. Absent: None.

On Motion the Council adjourned.

the SUBURBANITE a total insurance plan

A NEW INSURANCE IDEA!

To Protect Almost Everything You Own

Ask your Farm Bureau Insurance Agent about the Suburbanite. He'll tell you how your home, car(s), travel trailer, cottage or cabin and boat — can be protected through one plan and one company.

The Suburbanite will mean cash savings, greater convenience and better service for you and your family. Why not contact your Farm Bureau Insurance Agent? He'll give you all the details.

Charles Elzinga
Barnard Rd.
Phone LI 7-6644

NOW NO MEMBERSHIP OR POLICY FEES REQUIRED

COMMUNITY SERVICE INSURANCE FB

We have a problem with our Catalina we just can't fix.

It looks expensive.

It looks so expensive that a lot of people don't realize it's priced right down there within reach of most low price buyers. Which sort of makes you wonder why you should buy a low priced car when you can buy a high-priced car for the same money. A Pontiac Catalina.

Wide-Track Pontiac Catalina
(A big, powerful Pontiac for less than $3000*)

KUSINA MOTORS, INC.
103-107 ANTRIM • Charlevoix, Mich.

CITIES SERVICE IS CITGO NOW!

CHARLEVOIX OIL COMPANY

has an exciting new brand name for their fuel oil...new colors...a whole new operation to serve you better!

● Cities Service has changed into something more powerful. There are new ideas... new services... a fresh new way of doing things. So much is new that now even their name is new — it's CITGO.

The excitement is catching! We're matching our new super-refined fuel oil with the most complete service benefits ever available to homeowners. Phone today!

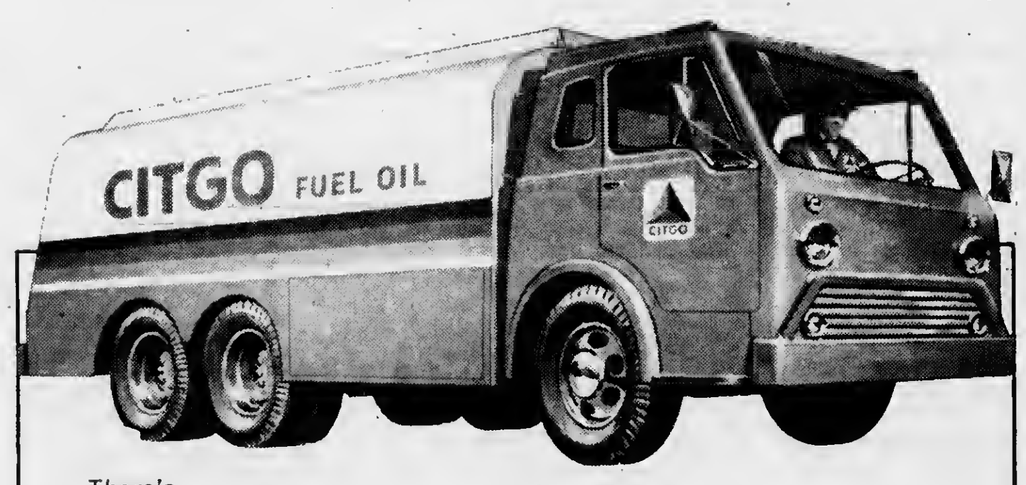

There's
ZZOOOMMM in our new fuel oil
ZZOOOMMM in our new white, red and blue colors
ZZOOOMMM in our new spirit of service

CHARLEVOIX OIL COMPANY
101 MICHIGAN AVE - PHONE LI 7-6581

CITGO

CITGO... Trademark of Cities Service Oil Company

GOOD SERVICE IS OUR WORD

Ted "Bud" Heares, serving manager of Brown Motors has had 12 years experience on front end wheel alignment. You can be sure that your car will be ready to roll for full summer enjoyment, once Bud has given your car the attention it needs.

We are open six days a week and cordially invite you to bring your car repairs to us.

BROWN MOTORS, INC

Bridge St. Phone 547-6561

CHARLES Powers Payton, 17, of Central Lake received a ticket for improperly parking a car from city police when his car, parked facing the Kingburger stand at Oleson's (1) Rolled away from the curb; (2) Turned around in the parking lot; (3) Continued forward knocking down two signs; (4) Crossed Antrim Street and jumped the curb; (5) Narrowly missed a fire hydrant and utility pole; and (6) Smashed the plate glass window of the Liquor Control Commission outlet.

ELLSWORTH NEWS

Journalism Class
Ellsworth High School

The junior class is still working hard on their play, "Bertha, the Beautiful Typewriter Girl." It is scheduled for April 15 at 8 p.m.

The seniors are busily planning their alumni banquet, which will be held April 9. It will be held in the gym beginning at 7 p.m. All alumni are welcome.

On April 4, the seniors and some juniors attended Government Day at the Boyne City High School.

Miss Carolyn Denny has been chosen by the Ellsworth American Legion Auxiliary as this year's representative to Girls State in June. Miss Kathi Wieland was chosen as alternate delegate to attend if Carolyn is unable to go.

The Ellsworth Track Team began practice on March 29. Twelve boys turned out for track and are working hard to make the season a success.

All students at Ellsworth are anxiously awaiting Easter Vacation, which will begin at 3:45 Thursday, April 7.

Last Friday and Saturday, 4-H Achievement Days were held in the Ellsworth gym. Exhibits were displayed and judged on Friday, and on Saturday, the girls participated in a fashion show. Ellsworth girls did very well in the county - wide contest, with Janice Rublngh taking first prize, Kathi Wieland taking third prize, and Mary VanderArk taking fifth prize. Our special congratulations to Janice, who will participate in the state-wide contest in Lansing.

Mrs. John Tillotson entered Traverse City Osteopathic Hospital March 28 to have some X-rays taken.

BAKED GOODS FOR EASTER

Delightful Easter COOKIES 8¢ ea.
Buy 'em for Easter Baskets...They're sure to Please

Traditional DECORATED EGG CAKES $1.25
See Our Decorated Cup Cakes for Easter

Molded Cake EASTER LAMB
Decorated and Covered with Coconut. $1.85

THE PASTRY SHOP
Bridge St. Charlevoix

Talk of the Town

Mr. and Mrs. Frank Coatta, her niece, Mrs. Albert Clark Jr., and her mother, Mrs. Nellie Smith, accompanied by Mrs. Coatta's son, Jerome Albright of Powers, were in Elberta Thursday for the funeral of Mrs. Coatta's and Mrs. Smith's father, William H. Hall, who died unexpectedly in Panama City, Fla. Sunday. Mrs. Hall returned to Charlevoix with them for an extended visit.

Mr. and Mrs. Harry E. Bingham plan to spend Easter in Detroit with their son and daughter-in-law, Mr. and Mrs. John Bingham. Their daughter, Mabel, of Warren, will join them.

Mr. and Mrs. J. L. Tylerson and three children are expected to arrive Friday from Aurora, Ill., to spend the Easter weekend with her parents, Mr. and Mrs. M. G. Morrison.

Coming from Wickliffe, Ohio, to spend the Easter weekend with relatives are Mr. and Mrs. John P. Edwardson and son.

Mr. and Mrs. Gerald Burke have returned home from a Florida vacation trip.

Barnard

Mrs. Josper Warner
Phone LI 7-2025

Miss Wanda Warner and Miss Sheri Steele of Western Michigan University, Kalamazoo, spent the weekend with the Homer Warners.

Mr. and Mrs. John Wieland were honored at an open house Sunday April 3 on their 40th Wedding Anniversary.

Mr. and Mrs. Lee Shapton and son Mark of Holt visited relatives in this area during the weekend.

Mrs. Hiram Potter spent the weekend with the Garrett Potters.

Mr. and Mrs. Guy Bost visited relattves in McBain during the weekend.

Miss Mary Jean Tennant, Methodist missionary to Mozambique, Africa, was guest speaker in the Barnard Methodist church Sunday.

TREAT YOUR FAMILY TO A
SPECIAL EASTER SUNDAY DINNER
AT GREY GABLES INN
CHICKEN $2.50—HAM $2.50
CHILDREN UNDER 10 YEARS - $1.75

We Also Invite You To Choose From Our Complete Menu Serving From 1 PM to 7 PM - Reservations Appreciated. Telephone LI 7-9261

Grey Gables Inn

EVERYTHING YOU NEED TO GROW AT BIG SAVINGS

SEED
FERTILIZER
LIME
PEAT MOSS
LAWN MOWERS

Farm Bureau Premium GARDEN SEEDS
Bulk or Packets

FERTILIZER
10-6-4 and 12-12-12

BUY NOW!

CHARLEVOIX CO-OP
Stover Road at Ferry Ave.

HOP ON THE BUNNY BARGAIN BANDWAGON
2500 V STORES BUYING FOR YOU

Tip Toe Into Comfy Casuals
Folding Slipper Shoe

SOFT LEATHERLIKE
ASST. COLORS & DESIGNS
$1.00 Value 67¢

Men's Cotton Velour Anklets

SURFER STRIPES
WHITE BODY
ONE SIZE FITS 10 to 13
47¢ Pr.

Nylon Georgette Head Square

ASSORTED NEW SPRING COLORS
27 x 27 SIZE
22¢

Jergen's Lotion & Complexion Soop

Medicated Complexion Bar & $1.00 Size Lotion
$1.50 Volue 87¢

Lodies Woven Stretch Gloves

STRETCH NLYON
One Size Fits All
White Only 87¢

High Fashioned Ladies Blouses

DACRON & COTTON
Assl. Styles Ta Choose From
SIZE 32 to 38 $2.88

Johnson & Johnson Scratch & Cut Kit

Contoins Plostic Band-Aid Strips, Red Cross Adhesive Tape, Steri-Pods ond First Aid Creom
88¢ Value 66¢

New Decorated Scot Towels

BIG 200
PAPER TOWEL ROLL
SAVE ON THIS 33¢ Roll

LADIES BAGS
NEW SPRING STYLES BY DOVER

Choose from Domestic Straws, Block Potent, Goatskin ond Morshmallow
$3.98 Volue $2.77

Pearl Necklace & MATCHING CLIP EARRINGS

One to Five Row Necklace Button & Cluster Eorrings
Your Choice 27¢ Eo.

Vinyl Plastic Coated Mats

EASY TO CLEAN
With A Domp Rog
ASST. PATTERNS
18 x 36 33¢

New Crew BATHROOM CLEANER FROM JOHNSON'S WAX

INSTANT BATHROOM CLEANER DISINFECTS
SPRAY & WIPE 57¢

ADVERTISED MERCHANDISE AVAILABLE AT ALL-

DAHLQUIST STORES INC.
Charlevoix -- Bridge at Mason

Swing into Spring

See The Lively Ones, your Ford Dealers

MUSTANG HARDTOP

Ford Galaxie 500/XL Convertible

You've got it made in a Ford! For spring or any other season. Take Mustang — bucket seats, leather-smooth vinyl upholstery, padded dash, full carpeting . . . the works! No wonder Mustang owners have a ball. On a budget, too! Or take a big Ford Galaxie 500/XL Convertible. Power top standard, excitement built in. See your Ford Dealer—put some zing in your spring!

SAVE now at your Ford Dealer's Millionth Mustang Sale!

ERBER AUTO COMPANY
103 CLINTON STREET CHARLEVOIX

Charles Van de Car Jr.

Van De Car Is Undergoing Boot Training

Seaman Recruit Charles D. Van De Car Jr., 19, USN, son of Mr. and Mrs. Charles D. Van De Car, Sr. of Route 3, Charlevoix, is undergoing seven weeks of basic training at the Naval Training Center at Great Lakes, Ill.

Under the supervision of veteran Navy petty officers, he is receiving instructions in naval history and organization, customs and courtesies, ordinance and gunnery, seamanship, damage control, first aid, swimming and survival, shipboard drills and sentry duty.

Military drills are emphasized during recruit training, and with various inspections and a planned physical fitness program, keep the recruits mentally and physically alert.

Upon completion of recruit training, he will be assigned to a school, shore station or ship, according to the results of his Navy classification tests, his own desires and the needs of the Navy.

Michael Elzinga Is Initiated by Science Frat

Nine students from Charlevoix County are on the Scholastic Honors List at Central Michigan University.

Cited from Charlevoix was David F. Norton.

East Jordanians listed are Ward Duane Cole, Marjorie B. Harter, William P. Murray and Annette M. Schenck.

Honor students from Boyne City are Shirley Ann Bradley, Roger C. Faculak, Don J. Guzniczak and William House.

A total of 9 students were on the Central honor roll, including 330 freshmen, 224 sophomores, 174 juniors and 187 seniors. The students all received a B average or better for the past semester. Twenty - four undergraduates and 23 graduate students had all A's.

Switch Dates

The meeting of the Antrim-Charlevoix County Holiness Assn. has been postponed until April 12 at the United Missionary Church at East Jordan.

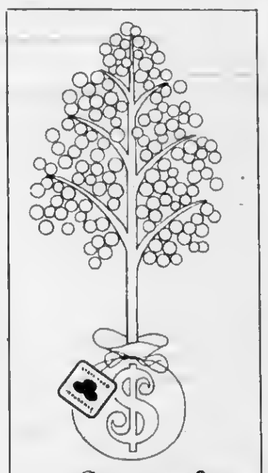

See me for your State Farm money tree . . .

an up-to-date life insurance policy from State Farm Life. Low cost protection, from the company with a long reputation for value. See me now, and get a good thing growing with a money tree that'll fit your needs and budget exactly!

STATE FARM INSURANCE

Your Charlevoix Area Agent

TOM SMITH

320 Trent St. - Phone JU 2-6629

Boyne City

State Farm Life Insurance Company
Home Office: Bloomington, Illinois

EASTER food VALUES

SAVINGS BY THE BASKETS FULL

1525 EXTRA TV STAMPS with coupons below

We reserve the right to limit quantities
Copyright the Kroger Co., 1966.

500 TV Stamps with the purchase of a Marhoefer 9-lb. Ham and coupon below

MARHOEFER **CANNED HAMS** 9-lb. can reg. retail $8.99

You can tell at a glance these pink meated beauties are Top-Quality and melt-in-your-mouth tender

Full Shank Half SMOKED HAMS lb. 49¢ — Silver Platter Pork

TENDERAY SALE

4th and 5th Ribs RIB ROAST	lb	79¢
Boneless CHUCK ROAST	lb	79¢
Boston Rolled POT ROAST	lb	89¢

POULTRY SALE

Wishbone 4 — 8-lb. avg. Beltsville Turkey	lb	49¢
Kroger 3 — 6-lb. avg. DUCKLINGS	lb	49¢
Kroger Roasting 4 — 6-lb. CHICKENS	lb	49¢

Here's another chance to start or add to your set of Genuine Sheffield Dinnerware

OPPORTUNITY KNOCKS TWICE FOR YOU!

10½" DINNER **PLATE**

We're beginning the second go-around of this fantastic dinnerware offer which means it's time for you to hop aboard and start collecting the lovely dinnerware pieces pictured above. Each week a new piece will be featured for just 19¢ with a $5 grocery purchase. There's no limit with a $10 purchase you can get 2 pieces for 38¢ and so on

only 19¢ WITH EACH $5 PURCHASE

SCHEDULE OF DINNERWARE FEATURES		
1st week	10½" Dinner Plate	19¢
2nd week	Bread & Butter Plate	19¢
3rd week	Dessert Dish	19¢
4th week	Coffee Cup	19¢
5th week	Saucer	19¢

with each $5 purchase

Genuine Sheffield 11" Serving **PLATTER** ea 99¢

VALUABLE COUPON

500 EXTRA Top Value Stamps
with the purchase of a Genuine Sheffield
HOSTESS TRAY only $5.00
Redeem at Kroger thru Saturday, April 9, 1966

Silver Platter Pork **STEAK or ROAST** lb. 59¢

Whole Semi-Boneless **SMOKED HAMS** lb. 79¢

Country Club FRANKS 1-lb pkg 59¢

Peschke's 9-Varieties LUNCH MEATS lb pkg 69¢

BREAKFAST MEAT SALE

KWICK KRISP SLICED BACON 12oz wt pkg 69¢ 1-lb pkg 89¢ 2-lb. pkg $1.69

Gordon's Roll PORK SAUSAGE lb 59¢

Gordon's LINK PORK SAUSAGE lb 85¢

Herrud's SMOKEY LINKS 10-oz wt pkg 65¢

SEAFOOD SALE

FRES-SHORE FROZEN BREADED SHRIMP 1-lb pkg $1.19

FRES-SHORE FROZEN FISH STICKS 1½-lb pkg 99¢

FRES-SHORE FROZEN Ready to Cook Shrimp 3 lb bag $4.29

BOOTH FROZEN COD FILLETS 1-lb pkg. 59¢

W. VIRGINIA BRAND SALE

(Whole or Half) SEMI-BONELESS HAMS lb 99¢

CANNED HAMS 5 lb size $7.29

SLICED BACON 1-lb. pkg. 99¢

SMOKED PORK CHOPS lb $1.09

KROGER BAKED WHOLE WHEAT or WHEAT BREAD RAISIN BREAD 4 1-lb. loaves 88¢

Borden's SOUR CREAM 1-lb. ctn 39¢

Kroger CREAM CHEESE 2 8oz. wt. pkgs. 49¢

Blossom Queen Frozen STRAWBERRIES 4 10oz wt pkgs $1

Banquet Frozen CREAM PIES 14oz wt pies 29¢

VAC-PAC **KROGER COFFEE** 1-lb. can 69¢

Chick Chick EASTER EGG DYE reg pkg. 19¢

GRADE 'A' MEDIUM **WHITE EGGS** Dozen 39¢

Gary Player Golf Balls 3 for $1.33 with each $5 purchase

KROGER **GELATIN** 3-oz. wt. pkg. 5¢ ALL FLAVORS WITH COUPON

VALUABLE CASH COUPON
All Flavors Kroger GELATIN 3-oz. wt. pkg. 5¢
Limit 2 pkgs. with a $5 or more purchase (excluding beer, wine or tobacco)
Redeem at Kroger thru Sat., April 9, 1966 G-15

BORDEN'S ICE CREAM **CAKE ROLL** 3 13-oz. wt. Cartons FOR $1

Apple or Grape 10-oz. wt. Smucker's Jelly 5 jars $1

French's MUSTARD 3 6oz wt. jars 29¢

French's MUSTARD 2 9oz wt. jars 29¢

French's MUSTARD 2 1¼-lb. jars 59¢

Kroger Frozen — with butter sauce Peas or Corn 4 10oz wt pkgs $1

Diet Liquid METRECAL 4 8 fl oz cans $1

Ballard Ovenready or Pillsbury 8-oz wt cans Buttermilk Biscuits 3/27¢

Debbie Liquid DETERGENT 3 1 qt. btls. $1

CELERY pkg. 19¢

STRAWBERRIES qt. 59¢

Crisp Green Onions bunch 10¢

Crisp SLAW SALAD pkg 10¢

Red RADISHES bunch 10¢

Chick-Chick Easter Egg Dye reg pkg 19¢ large pkg 39¢

GOLDEN RIPE **BANANAS** lb. 10¢

Golden YAMS lb 10¢

EASTER PLANTS

Choose your favorite Easter Flower from Kroger's huge Selection of quality plants. Low-Low Prices Plus **100 Extra Top Value Stamps** with the purchase of any plant. We have a complete assortment priced at 79¢ and up

3 Blooms & Larger Easter Lilies	ea $1.89 and up	Beautiful AZALEAS	each $3.49
Polyantha ROSES	each $2.69	3 Bloom HYACINTH	each $2.19
Assorted Colors – 5 Flowers TULIPS	each $1.99	Beautiful HYDRANGEAS	ea $1.99 and up

100 TOP VALUE STAMPS WITH THIS COUPON ON the purchase of any **EASTER PLANT** Redeem at Kroger thru Sat. April 9 1966

25 TOP VALUE STAMPS WITH THIS COUPON ON the purchase of 2 heads of **LETTUCE** Redeem at Kroger thru Sat. April 9 1966 P-4

25 TOP VALUE STAMPS WITH THIS COUPON ON the purchase of a 2 lb bag of **CARROTS** Redeem at Kroger thru Sat. Apr. 9 1966 P-6

25 TOP VALUE STAMPS WITH THIS COUPON ON the purchase of 3 lbs. or more **VINE RIPE TOMATOES** Redeem at Kroger thru Sat. Apr. 9 1966 P-5

25 TOP VALUE STAMPS WITH THIS COUPON ON the purchase of 1 doz. or more 88 size **CALIFORNIA NAVEL ORANGES** Redeem at Kroger thru Sat. April 9 1966 P-6

500 TOP VALUE STAMPS WITH THIS COUPON ON the purchase of a 9-lb **MARHOEFER CANNED HAM** Redeem at Kroger thru Sat., April 9, 1966 M-1

50 TOP VALUE STAMPS WITH THIS COUPON ON the purchase of a pkg. of 4 **LIPTON TEA BAGS** Redeem at Kroger thru Sat. April 9, 1966 G-14

25 TOP VALUE STAMPS WITH THIS COUPON ON the purchase of a 1-lb. can of **Maxwell House COFFEE** Redeem at Kroger thru Sat., April 9 1966 G-13

50 TOP VALUE STAMPS WITH THIS COUPON ON the purchase of any 2 pkgs. of Kroger **BROWN & SERVE ROLLS** Redeem at Kroger thru Sat., April 9, 1966 G-12

50 TOP VALUE STAMPS WITH THIS COUPON ON the purchase of a 1-lb 12-oz jar of Kroger **PEANUT BUTTER** Redeem at Kroger thru Sat., April 9, 1966 G-11

50 TOP VALUE STAMPS WITH THIS COUPON ON the purchase of any 2 jars **KROGER OLIVES** Redeem at Kroger thru Sat., April 9, 1966 G-10

50 TOP VALUE STAMPS WITH THIS COUPON ON the purchase of any 2 pkgs. of Chocolate **COUNTRY OVEN COOKIES** Redeem at Kroger thru Sat., April 9, 1966 G-9

25 TOP VALUE STAMPS WITH THIS COUPON ON the purchase of two or more **CANTALOUPES** Redeem at Kroger thru Sat., April 9, 1966 P-8

25 TOP VALUE STAMPS WITH THIS COUPON ON the purchase of a 10 lb. bag of **IDAHO POTATOES** Redeem at Kroger thru Sat. April 9 1966 P-7

Northern Michigan's Finest Newspaper

CHARLEVOIX COURIER

Editorial Page

Wednesday, April 6, 1966 Page 13

Parents Make the Band

Of all the civic groups in town, the Band Parents is one of the most unusual. Membership does not depend on any community of interests with other members. Participants come from all walks of life, represent both sexes, follow a variety of professions and subscribe to any number of different religious faiths.

Their one common bond is that they have a child in either the Charlevoix High School Band or the Reserve Band.

* * *

IN THE PAST this mutual interest has proved strong enough to provide a broad base of support for our bands. This is important because the school budget alone cannot provide the funds which would allow our bands to participate in distant music festivals, keep uniforms in good repair and repair worn out instruments.

A spiffy high school band can do just as much for the morale of a town than just about anything we can think of. And our band is a good advertisement for Charlevoix when it travels to Midland, Flint, or even Boyne City to take part in band activities.

Getting down to specifics, this year alone the Band Parents have raised funds to:

1. Replace worn out band uniforms.
2. Provide lodging for the band at the State Festival in Flint.
3. Provide transportation for the solo ensemble to Midland.
4. Provide two scholarships --- one in the Reserve Band and one in the Senior Band -- at Interlochen National Music Camp.
5. Buy majorette uniforms.
6. Buy new instruments as needed and provide funds to repair others.

All of these activities are financed through only three fund raising projects: two band dinners, one in the fall and another at mid-year, and an annual spring candy sale.

* * *

UNFORTUNATELY, interest in this important community activity seems to be flagging. At the last meeting March 30 only five members showed up, along with President George Hutchinson -- hardly a quorum considering the dozens of students in each band. Yet the burden of organizing the candy sale and arranging for housing for the state festival fell on these six people alone.

If you are a Band Parent -- and simply having a child in either band makes you one -- look closely at your schedule and see if there's not time to give band activities the attention they deserve.

Charlevoix's bands are among the best in northern Michigan, judging from the high ratings both individuals and groups have received in competition this year. But continued support and leadership from parents is imperative if our bandsmen are to continue to come home with blue ribbons. With your help, Charlevoix can have a pair of bands that even Harold Hill would be proud to claim.

Congratulations to The Winners

The Courier extends best wishes to those candidates for city and county offices who were elected in Monday's balloting.

By and large, the election was anticlimactic, since most of the candidates were running without opposition. We knew several weeks ago that William Foehtman was to be our next mayor, Jack Mol would represent the First Ward and Jerry Whitley the Third Ward.

Likewise it was no secret that Kit Carson, Harold Totten and Lee Moerland would be re-elected supervisors, or that Annabelle Cunningham and Hugh Mayne would be returned to office as city treasurer and clerk respectively.

* * *

THE ONLY CONTEST was in the Second Ward where Republican Nathan Boss defeated Democrat John Martin for the Council seat vacated by Dr. Walter Hoffmann.

As alderman, Boss will bring a variety of talents and interests to the Council table. A native of Charlevoix, he was graduated from Charlevoix High School in 1952 and presently is a lineman for Michigan Bell Telephone Co.

A devout churchman, he is a deacon in the Community Reformed Church. He also is active in the labor movement, not only belonging to the Communication Workers of America but also serving as its local steward.

Before the election, Boss vowed to do his best "to see the city progresses in every way possible."

It is a good pledge. We hope it will be shared by all the candidates throughout their terms of office.

"I caught one this big but he got away!"

Lower the boom on undersized soft tops.

Set your sights on exciting Polara

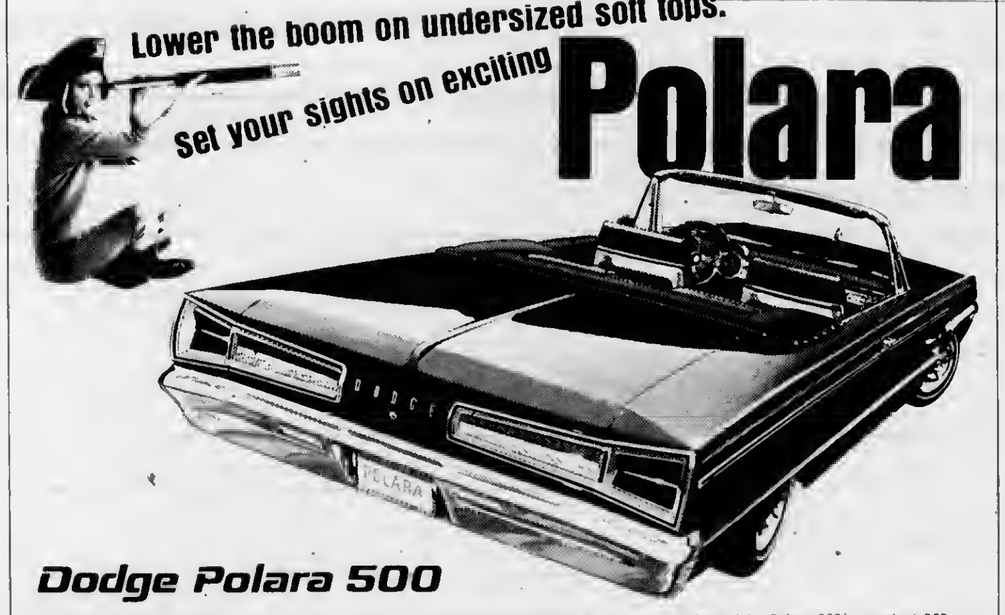

Dodge Polara 500

If you think a convertible has to be small and silly to be sporty and spirited, Dodge has a happy size-surprise for you. Polara 500. This beauty was made to match the excitement of anything on the road, and with all the extras you like. Like Polara 500's roomy, all-vinyl interior and soft bucket seats that raise eyebrows every time you lower the top. Like Polara 500's standout styling that draws sightseers everywhere. Like Polara 500's standard 383 cu. in. V8 kicking up a storm while you ride in the sunshine. Like the man said—you don't have to go small to go sporty. Go big. Go Polara 500. The Dodge Rebellion wants you.

JOIN THE DODGE REBELLION

DODGE DIVISION CHRYSLER MOTORS CORPORATION

BROWN MOTORS, INC.

405 Bridge Charlevoix

WATCH THE BOB HOPE CHRYSLER THEATRE WEDNESDAY NIGHTS ON NBC TV. CHECK YOUR LOCAL LISTINGS

odds 'n ends

by FRAN MARTIN

You know, I wouldn't be a bit surprised to find that one of these days horses will be found only in zoos...much like other rare animals are...Now horses are something we pretty much take for granted... but how many do you see these days? I was amazed to read the other day that when the 2nd Cavalry Division was reactivated at Fort Riley, Kans., at the beginning of World War II there were as many as 6,000 at the post....Today there's only one government cavalry horse remaining, Chief, who, at 34, wanders alone at Fort Riley....And the number of other horses now serving the military has dwindled to 40 ....27 of these all blacks and grays, are "stationed" at Fort Myers, Va., and are used only for pulling caissons for military funerals at Arlington cemetery....and occasionally elsewhere...such as when they were taken via van to New York for the funeral of General MacArthur.....

Twelve others are near Olney, Md., where they are used to provide serum for vaccine and studies at the Walter Reed Army Institute of Research.....

Two mules are kept for 'school spirit' at the Military Academy at West Point, N.Y.....

Another example of these changing times.....

So when you see a work horse in a field, take another look....What with automation, you're not going to be seeing many around.....except on a bridle path....and those can hardly be classified as "working" horses....

* * *

Though there's still a few snow flakes in the air, baseball fans are counting the days before you hear the cry "Play ball!" from the man in blue behind the plate...you know, the guy who needs glasses, the one you roar at all season....

And baseball has been getting more than its share of space on the sports pages recently....What with the battle the Braves are having in Milwaukee, and a few holdouts and the stars of last year deserting the playing field for the Kleig lights.... Baseball sure ain't what it used to be...when all you had to do was wait for the season to open....

Wanna make a little wager on the outcome of the '66 season?....

* * *

How many of you who've joined with the gang in singing the ever popular and lovely "Sweetheart of Sigma Chi" know that one of the composers of the song that was written some 55 years ago spends his summer at Bay View....where you often see his name listed on the program as one of the artists....He's F. Dudleigh Vernor of Detroit....who was a student at Albion College when he and Byron D. Stokes pooled their talents to give us this memorable song....

And what was the song that was written at the pier in Harbor Springs?....Seems to me it was "Three O'clock in the Morning", though I'm not sure...and the composer was named Angelo something or other....

* * *

I've just recently become interested in coin collecting... for years I've watched these people look over every coin they got in change and I've had kids by the dozen go through my piggy bank looking for a certain coin to fill out a collection...Now I've joined the mob...though I'm not a rabid collector...yet....

Because of this new interest, I took a second look at a story about Australia's new coins....As you know they've always had the penny, the shilling, the pound....but they've only recently changed over to the decimal system... only instead of pennies, nickles, dimes, quarters and fifty cent pieces they have one penny, two penny, five, 10, 20 and 50 cent coins....But the thing that amazed me most is the fact that they have placed on the face of the coins the pictures of animals peculiar to Australia...How is that for a switch?.....Know any place where one can get a set.... I can't remember what they're called...someone asked me but I'm not hepped to these things...

May I return to the names of Charlevoix's streets?..... Mrs. Florence Zabel called to say that Green street was named for I think she said her grandfather, Major Edward H. Green, a veteran of the Civil War, and one of the community's early attorneys who had an office on Bridge st. where the Palace theatre now stands...and he lived next door (the site of the Cashmere store) in a house that had a picket fence around it...Mason st. was named for another early family that once operated a general store... where you could buy dry goods, shoes, groceries...just about anything....

Charlevoix of Yesteryear

Grant Furgeson

TIME WAS when Grant Furgeson cut quite a figure on Bridge Street, wearing a bowler hat and spiffy necktie, with a pretty girl at his elbow. That's him in the rig above. The pony, Billie, lived 28 years. The girl? Furgeson can't rightly remember who she was. This picture was taken Labor Day, 1911, looking north on Bridge Street from about where Oleson's Shopping Center is today. At the left is 80-year-old Grant Furgeson today. Furgeson has been taking the Courier 60 years, making him our oldest subscriber.

Our Readers Write

Go-Go Dancing Out of Place in Church

Dear Sir,

In reply to your editorial "Go Go Dancing goes to Church", may I say, "Church" indeed! Any Christian will realize when they read of this, that the primary purpose in this "Church" is not the goal of Christ's true church, to preach His word, and serve Him with your life.

Now, may we regress to the article which you wrote in a past Clockwise column, regarding your ideas, a married man's by the way, of the "enjoyment" you received from watching the scantily clad Go Go girls in the nightspot downtown, it speaks for itself, rather clearly. Now, you know as well as anyone else, that what these "Church going children" in Detroit are doing, is certainly not the work of the true Church. Perhaps you think this proves a point you are trying to stress, that our ministers in Charlevoix are straight laced men who don't know the world for what it really is. Let me inform you that these dedicated men of God are not as naive as you would lead everyone to believe in the conditions of the world today. As far as this "minister" in Detroit encouraging his youth to rebel, if you have ever been in a true evangelical church, you would know that such a thing is as out of place in teaching God's Word, as a policeman in town telling the youth to go ahead and break the law, it's good for your psyche.

Now, as for Detroit being such an example, we know they have a high crime rate, and that dope pushing and its use is highly prevalent. Perhaps in your mind we should also import some up here for our youth. To may way of thinking, this type of evil would poison their bodies, as the other type will poison their souls. I realize that many will not agree with my point of view, for today, the go thing seems to be to flaunt all rules, and live as you please, regardless of the harm to yourself or anyone else, but, please let's not berate the outstanding ministers we have in Charlevoix. Thanks be to God for their loyalty to what is right, and their faithfulness to Him in keeping our churches in Charlevoix true to His Word.

Sincerely,
Marilyn Boss

Suggests Ski Areas Use Snowmobiles

March 31, 1966

To the Editor:

"Unlike most sports, skiing depends upon an unusual combination of terrain, climate and weather--not to mention a host of such man-made appurtenances as tows, lifts--and, in some cases, snow making equipment. Because of its unique geographic advantage, Michigan attracts thousands of thousands of skiers each winter from throughout the Midwest".

This excerpt from the Courier editorial concisely describes the characteristics of the hundreds of profitable ski resorts in America that are based upon the fixed mechanical lifts that enable the skier to travel up hill without effort.

* * *

WHILE the requirements of terrain, climate, and weather remain, the development of the snowmobile eliminates the need for fixed mechanical lifts, and has made possible the development of year around resorts consisting of a series scenic trails. Snowmobile operation is so simple that there are many times more potential snowmobile users than skiers. At the same time an adequate snowmobile can pull several skiers across country at a brisk pace and expose people to skiing who would otherwise remain uninterested.

The weight, bulk, and expense of the snowmobile would indicate that their most practical application would be as rental units in resort areas designed for their use. The large number of snowmobile manufacturers in relation to the limited number of units sold should make these units a buyers market. This should enable a pioneer snowmobile resort developer to choose the best of the snowmobiles made and arrange a mutually profitable rental sharing agreement with the manufacturer, thereby eliminating the considerable expense of purchasing the snowmobile units outright.

* * *

THE RESORT area to be developed should be large, hilly, scenic, varied, with water frontage, unsuitable for farming, and capable of expansion as needed. The trails should be laid out to take best advantage of the terrain available. It would be used for snowmobiles in the winter and for horse or bicycle riding in warm weather. Local people with riding horses could earn money with the same rental sharing plan that is adopted for the snowmobiles.

A Winter Festival in such a resort setting, including events involving snowmobile rental participants and awarding locally produced products as prizes, such as apple cider or Van Haver's arts and crafts, should be attractive to tourists.

* * *

IF LOCAL teenagers and older people are bored and lack projects to challenge their interests and energies, involvement with the development of such a community resort area would be a worthwhile enterprise. One major reason for the school dropout problem is that some students feel that academic life is divorced from community life. If academic interests were increasingly integrated with community projects from the ninth grade through high school graduation the dropout problem would probably be greatly reduced. Waiting until a scholar is a University postgraduate before using his talents, or assuming that only good scholars are useful citizens is nonsense, and a waste of human resources.

While publicity for such a project is necessary, premature disclosure of plans could result in undesirable competition from similar projects in other communities, if the idea has merit.

Ray E. Peltz

Sees Good Example in 'Beanie' Russell

April 1, 1966

Charlevoix Courier,
Charlevoix, Mich.

Gentlemen:

Am enclosing my check. You will please direct it to the "Bike Fund" for my friend Bernard "Beanie" Russell. If all were as good citizens as "Beanie", Justice Connolly's court would never be jamed with hot-rod, long-haired delinquents.

Best Wishes,
G. E. Hollingsworth,
Jackson, Mich.

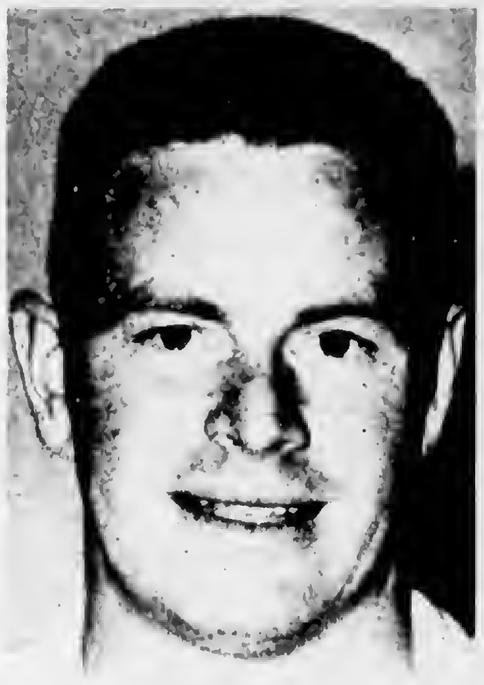

Dean Davenport

At Iowa Wesleyan

Dean Davenport New Cage Coach

Iowa Wesleyan cagers will have a new Coach when Dean Davenport, 31, from San Fernando Valley State College in Northridge, Calif., takes over the college's head basketball coaching position this fall.

A native of Charlevoix, Davenport has spent the last eleven summers as recreation director for the city of Charlevoix, developing one of the largest boys' baseball programs in Michigan.

DAVENPORT, whose appointment was announced today by IWC acting president Dr. Howard W. Johnston, has coached top-notch squads for three years at San Fernando --molding one freshman team to its best season in the school's history.

Having served as both head frosh and assistant varsity basketball coach, Davenport is well-suited to fill the shoes of outgoing Wesleyan cage coach Mike Sarkesian. Sarkesian has guided the IWC Tigers to two consecutive winning seasons, taking second in the Iowa Conference and the NAIA District 15 in 1965 and leading this year's independent squad to the NAIA District playoffs once more.

A 1957 GRADUATE of Central Michigan University, Davenport lettered on the school's varsity basketball squad three years as a guard. He played on the baseball team and served as intramural sports director one spring. In 1961 he received his M.A. after studying at the University of Michigan and Central Michigan U.

At Charlevoix High, Davenport was selected as the local high school's "student athlete" by winning the state board scholarship and participating in baseball, basketball and football. He was elected to the all-state basketball team, and won all-conference honors at Charlevoix.

East Jordan

by Cathy Malpass
LE 6-2316

Max Damoth, school superintendent, was named president of the East Jordan Rotary Club Tuesday, March 29. He will succeed Charles Landers July 1. Other newly elected members include Walter Thorsen, vice-president; Dr. David Pray, secretary-treasurer; and William Porter, William Swoboda, Marshall Sayles, board members.

* * *

Several large walleye pike have been caught near the mouth of the Jordan River.

* * *

The Prom Committee has met with chairman Gerry Bricker, and will propose to the Junior Class the idea of holding the prom in the little gym this year. Junior mothers met Friday in the school cafeteria with class secretary Nancy Peterson to plan for the Junior-Senior Banquet.

* * *

There will be a car wash held in the State Bank parking lot by the Presbyterian Youth Fellowship April 9, from 9 a.m. to 3 p.m.

* * *

Friday night the F. F. A. and F.H.A. enjoyed a hayride beginning at Grutsch's and ending with a weiner roast at Dutchman's Bay.

* * *

The Tool and Die Class met Thursday night at the high school with Walter Thorsen.

* * *

Lynn Grauel entered Little Traverse Hospital Sunday as a medical patient.

* * *

Cathy Schenck visited her brother and sister - in - law, Mr. and Mrs. Mike Schenck, in Mt. Pleasant this weekend.

Ironton

By Mrs. Ross Alexander
LI 7-2037

Linda Williams returned as a medical patient to the Charlevoix Hospital last week. We extend to her our very best wishes.

The Sunday School children are busy preparing their annual Easter program, which they will give next Sunday at the morning church service.

Mr. and Mrs. Mearle Scott have returned home from their three weeks' vacation trip.

The ferry began its regular schedule for the season, Friday, with "Pete" Bennett and Walter "Turk" Jarvis as operators.

Mr. and Mrs. Phil Myner have returned home, after spending several weeks in Florida.

Council

Continued from Page 1

Park at a cost of about $6,000.

* * *

THE PROJECT will involve running city water out to the ball park on Carpenter Street, at an estimated cost of about $5,000.

City Superintendent James Taylor feels that having water along Carpenter will encourage development in that direction.

* * *

The council also agreed to turn over development of cable television in Charlevoix to the Lake Charlevoix Cable TV Co., a new company owned by Gilbert Clark and George Baldwin, formerly of Escanaba.

The work formerly had been let to Great Lakes Cable TV Co. which was owned exclusively by Clark.

Clark said the new company was being set up to investigate bringing cable TV to all communities around Lake Charlevoix.

* * *

Bids for a street sweeper were turned over to the street department committee for study, with the power to act.

* * *

The Council agreed to spend $2,622 to install a new sprinkling system on the south half of the municipal golf course.

* * *

Aldermen also received for study a copy of the proposed 1966-67 budget.

The general fund segment predicts revenues and expenses $262,629.00. The electrical budget is $391,105.00 the water budget $54,700.00 and the sewage budget $21,050.00.

Suicide

Continued from Page 1

Police theorize she suffered a seizure in the bathroom, somehow becoming tangled in the rope.

Born at Grand Island, Nebr., July 7, 1918, the Hayes had lived at Bellaire, Manistee and Ludington before moving to Charlevoix five weeks ago.

* * *

IN ADDITION to her husband, whom she married in Wichita, Kan., in March 1961, Mrs. Hayes is survived by her daughter, Mrs. Catherine Cantwell of Omaha, Nebr., two sons, Donald Lewton of Nebraska and William Lewton of California, her mother, several grandchildren, four brothers and one sister.

The body was taken to the Winchester Funeral Home before being sent to Nebraska.

Date Changed

The regular meeting of the Rod and Gun Club will be held Wednesday this week instead of Thursday, according to President Frank Zednicek. Supper will start at 6:30, followed by the meeting at 8 p.m.

Mr. and Mrs. William Garten had as guest this past week Mrs. Garten's sister and brother-in-law, Mr. and Mrs. Leon Whisler and children, Lorie, Jeff and Tom from Elkhart, Ind.

Many Thanks

I wish to extend my most sincere thanks to the third ward voters who gave me the support of their vote in the General election. Your backing is most gratifying.

Jerome "Jerry" Whitley
3rd Ward Alderman

CANDY EGGS
MARSHMALLOW EGGS
CHOCOLATE RABBITS
MARSHMALLOW BUNNIES
JELLY BEANS
CANDY CHICKS

Easter Baskets and Trims

Make just the size and type of Easter basket you prefer with supplies from Sander's. Baskets, chicks, ducks, bunnies, pixies, "grass" and Sander's type of Easter Candy is available for your selection.

Famous SANDERS Candy

NEFF BROTHERS

EASTER food VALUES

BROAD BREASTED, HEN
TURKEYS 12 to 14 Lb. Avg. LB. **49¢**

CANNED HAM
Boneless Smoked MORRELL
CANNED HAMS 5 Lb. **$4.99**

TENDER, SWEET SMOKED, TRADITIONAL EASTER
HAMS
-SHANK PORTION-
55¢

FARMER PEETS SMOKED
POLISH SAUSAGE LB. **69¢**

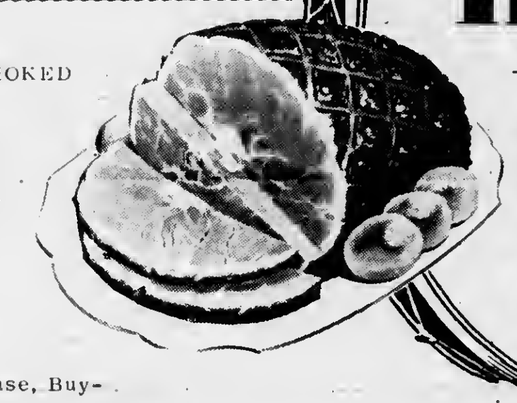

With Your $5 Purchase, Buy-

MICHIGAN US NO. 1
POTATOES 10 Lb. Bag **29¢**

EMPRESS SLICED
PINEAPPLE 4 1 LB. 4 OZ. CANS **$1**

OVEN FRESH FRUIT FILLED **BREAKFAST ROLLS** **29¢** 9 oz. Pkg.

EXTRA SWEET OLD SOUTHERN **YAMS** LB. **10¢**

Crispy Crunchy Pascal **CELERY** Large Stk. **15¢**

AMERICAN BEAUTY
SWEET POTATOES 5 1 Lb. 7 oz cans **$1**
THANK YOU
TOMATO JUICE 4 32 oz. cans **$1**
SPARTAN
APPLESAUCE 8 1 Lb. cans **$1**

KRAFTS-
MIRACLE WHIP Salad Dressing QT. **49¢**

MARIO
STUFFED OLIVES 7 oz. Jar **45¢**

KRAFT
MINIATURE MARSHMALLOWS 10½ Oz. Cello Bag **19¢**

Smucker's 10 oz. apple jelly - 23¢
Shurfine fruit cocktail - 1 lb. 2/49¢
Dole crushed pineapple - 8½ oz. 2/39¢
Shurfine tatered tom peaches - 1 lb. 13 oz. - 39¢
Thank You cherry pie fill - 1 lb. 5 oz. - 29¢
Dole Pinegrapefruit drink - 1 qt. 14 oz. - 33¢
Shurfine early harvest peas - 1 lb. - 2/39¢
Shurfine green beans - 1 lb. - 2/39¢
Shurfine corn - 1 lb. - 2/39¢

SANDER BOXED EASTER CHOCOLATES
BUY A BOX FOR YOUR HOSTESS

Member SPARTAN STORES

NEFF BROTHERS
QUALITY FOOD STORE

PHONE LI 7-6541 — FREE DELIVERY

HOAG & SON
SPRINGPORT, MICHIGAN FILE

CHARLEVOIX the Beautiful COURIER

CHARLEVOIX COUNTY'S **LARGEST** NEWSPAPER

Vol. 69 No. 15 12 Pages | Charlevoix, Michigan 49720 Wednesday, April 13, 1966 | 15¢ a copy In county $4 a year

Banks to Close Saturdays

RETIRING Charlevoix County Sheriff Glenn Rose strikes informal pose in the office he will be vacating May 31.

Rose to Step Down as Sheriff May 31

Charlevoix County Sheriff Glenn Rose has tendered his resignation to the County Board of Supervisors, effective May 31.

Rose's wife, tda, plans to retire as prison matron at the same time.

* * *

IN A LETTER of resignation, which was read to the Board of Supervisors Tuesday, Rose cited poor health their reason for stepping down.

"It's nothing serious," he told the Courier. "We just have our share of aches and pains."

A successor for Rose will be selected by Judge of Probate John Makel, Prosecutor Harvey Varnum and County Clerk Pete Bulow. Rose's term expires in 1968.

* * *

ROSE WAS born May 6, 1901, at Ora, Ind., moving to East Jordan with his father when 13 years old.

"My father and I both worked for the East Jordan Lumber Co.," he recalls. "Dad was a sawyer and I worked in the cook shack peeling potatoes, and washing dishes."

"We cooked for 60 or 70 men, and sometimes it used to make me almost sick to look at a bushel of potatoes and know I had to peel every one of them," he says.

Later Rose followed lumbering into the Upper Peninsula, driving a team and skidding logs.

* * *

WHEN HE was 17 he moved to Charlevoix where his father had purchased a Dodge touring car. Young Rose used it to establish a taxi service. By 1923, he was affluent enough to ask Ida to marry him.

In 1932 Rose was doing carpentry work when Mayor Art Bergeron asked him if he would like a summer job as a policeman. Rose jumped at the chance.

"When the season ended, they let another officer go and kept me on," Rose recalls, "and I've been in some kind of law enforcement work ever since."

* * *

HE WAS a city patrolman 14 years, special sheriff's deputy 8 years, and sheriff since 1954.

Rose has found the work satisfying.

"I can't think of another job with so much variety. No two cases I've ever handled were exactly alike. There's a different angle to each one."

* * *

THE ROSES own a home at 403 State St. and plan to spend their retirement in Charlevoix.

"One thing I'm going to do is catch up on some of the fishing I've missed in the last few years," he says.

The Roses have three children, Donna, Patsy (Mrs. Bob Van Schoten) and Charles, all living in the Ann Arbor area.

Band Candy Sale Starts at Concert

The two Charlevoix High School Bands will be presented in concert next Friday, April 15, at 8:00 P.M. in the High School gymnasium. An intermission feature of the concert will be the formal kick-off of this year's Band Candy Sale, by George Hutchinson, president of the Charlevoix Band Parent Association, which sponsors the sale.

The bands, whose membership totals 172 student musicians, will present a concert in two parts. The Reserve Band (8th and 9th graders) will open the concert, playing a group of number that will be used in the Massed Band Festival, to be held early in May. Among them will be the marches "Brasses Triumphant" and "Storm King". "Mountain Echoes", and overture by Frangkiser will be followed by the beautiful "Tres Jolie" wallzes by Waldteufel and a samba with latin rhythms, "Copa Cabana", by Walters.

* * *

AFTER THE candy sale kick-off during intermission, the 84 piece Senior Band will present its portion of the concert. Featured will be some of the numbers to be played by the band at the State Band and Orchestra Festival in Flint next week, including "The Foundation" a concert march by Richard Franko Goldman, and the number chosen by the band for performance before the judges panel at the festival, "American Folk Rhapsody" by Grundaman.

A first performance in Charlevoix will be the "American Civil War Fantasy" by Bilik, and the march "Pride of the Wolverines" by Sousa. Both of these numbers were played by the MSBOA Honors Band in Flint last May, which Charlevoix Band Director Clarence Odmark conducted as Michigan Band Director of the Year for 1965.

* * *

A NOVELTY feature of the concert will be a salute to the Charlevoix chapter of Future Homemakers of America (FHA) by the playing of Don Gillis' "Variations on a Kitchen Sink", using kitchen utensils as solo instruments, played by FHA members in the Band

Also to be performed will be a tuneful Tango, by Percy Faith, having the improbable title "Brazilian Sleigh Bells".

Tickets for the 90 minute concert can be obtained from any band member, or may be purchased at the door. Grade school children will again be admitted free if accompanied by an adult.

HUNDREDS of parents and guests turned out to honor Charlevoix High School athletes at the All-Sports Banquet Monday night.

To Open Friday Nights

Charlevoix's two banks have announced they will be closed Saturdays beginning April 30.

E. D. Hawley, President of the Charlevoix County State Bank, said the move was being made to give emptoyes a full weekend off.

For the convenience of customers, the County Bank and the State Savings Bank will be open Fridays from 10 a.m. until 3 p.m. and from 5 p.m. until 8 p.m.

* * *

MONDAY through Thursday, the hours will continue to be 10 a.m. until 3 p.m.

The only exceptions to the Saturday closing policy will be when a legal holiday falls either on a Friday or a Monday. In that event, the banks will be open from 9 a.m. until noon Saturday.

Many banks elsewhere in Michigan have made it a practice to close Saturdays for some time.

Community Chest to Meet April 19

The annual meeting of the Charlevoix Community Chest will be April 19 at 7:30 p.m. in the City Hall. The public is invited to attend.

The secretary will report on the past year's activities, and the treasurer will report on the fiscal year ending March 31, including results of the last campaign.

Three new board members will be elected to serve three years. The board has nine members, three elected every year.

Completing their terms this year are Annabel Cunningham, Frank Oleksy and Ralph Doan. Doan has been serving a partial term and is eligible for re-election.

Other members are Don Anders, Mrs. Robert Anderson, John Lachman, whose terms expire next year, and Mrs. Tom Wieland, Mrs. Phil Martin and Mr. William Peck who will serve until April, 1968.

A nominating committee will submit a slate of candidates, and other nominations may be made from the floor by members.

Missing Angler Found

Richard "Hardi" Mayer--the man who disappeared after renting a boat from Ward's Boat Livery last August and was presumed to have drowned in Lake Michigan--is apparently still alive.

At least a search for him has been called off, after New York State Police last week confirmed a report that he had been seen at a ski resort at Hunter, N.Y., in December.

Local law enforcement officers became suspicious last November that Mayer might still be alive when his wife cancelled a claim for insurance.

* * *

CONTACTED by Prosecutor Harvey Varnum, Mrs. Mayer said she did so after receiving a telephone call from a person who might have been her husband. She said

Continued on page 12

Bell Ringers Here Sunday

The Michigan State University "Bell Ringers" will appear at Charlevoix High School this Sunday, April 17, at 2:30 p.m. Tickets cost $1 for adults and 50 cents for children.

Sponsored by the Shakespeare Club, the group will present a concert using English handbells.

John Bennington

Bike Fund Nears $300

The fund to buy a motorbike for Bernard "Beanie" Russell has risen to $297.55, according to the Charlevoix County State Bank.

* * *

The drive was started by the Courier in recognition of Beanie's swift action last winter in saving six-year - old Bobby Warner from suffocation in a snowbank.

Janitor at the Elementary School, Beanie is badly in need of a new motorbike, since his old one---a 1948 model---has just about had it.

Contributions to the fund may be made either at the Courier office or at the bank.

Athletes Honored at Sports Banquet

Charlevoix High School athletes were asked to stand up and be recognized at the All-Sports Banquet at the V.F.W. Hall Monday night.

The banquet was sponsored jointly by the Kiwanis Club and the Lions Club.

Along with more than 200 parents and guests, the athletes heard John Bennington, head Michigan State University basketball coach, tell what makes a winning team.

Bonnington's Spartans went from 10th place to 2nd place in Big Ten competition this season, Bennington's first year as coach.

* * *

HE TOLD the athletes that when he was a boy he used to think that people who were successful in any field were just "born that way."

The lanky cage mentor said it took him years to find out that hard work is the key to success in business as well as sports.

* * *

BEFORE Bennington spoke, Coach Don Carey rattled off the names of this year's athletes, telling anecdotes about each, summing up their past performances and what can be expected in the future.

Turning to the football season last year, Carey said Charlevoix lost two games it should have won--the opener against Rogers City and the last game with Harbor Springs.

He praised the squad, saying they not only were "good ball players, but smart ball players."

* * *

Athletes mentioned by Coach Carey were Neil Cross, Larry Hutchinson, Steve Ager, Mark Bourgoin, Bob Hollizman, Steve Smith, John Ferguson, Aaron Brock, Ralph Doan, Bernie Ward, Jack Bergmann, Tom Peters, Don Ward, Krag Lieberman, Gary Plum, Paul Martin, Ted Wetdman, Roger Grunch, Stewart Cunninghani, Stewart Coleman, Al Veenstra, Al Lusk, Tom Webb, Larry Martin, Brad Carey, Jerry Whitley and Jerry Meggison.

Cheerleaders Sue Skelton, Kathy Hoffman and Elaine Warner also were recognized for their efforts.

* * *

Track Coach Del Terrill reviewed last year's season and outlined this spring's activities.

Master of ceremonies was radio announcer Bill Supernaw.

Beaver Church Opens

The Beaver Island Christian Church has purchased the former Amos home in St. James as a permanent sanctuary, according to correspondent Marian Martin.

First services were held on Good Friday, with an Easter sunrise service at 6:30 a.m. and the regular service at 10:30 a.m.

* * *

FOR YEARS, the only permanent church on the island has been the Holy Cross Catholic Church, with the Christian Church meeting in the Medical Center.

The Rev. Arthur Johnson of Grand Rapids conducted the services and performed five baptisms: Mr. and Mrs. Phil Gregg, son Ron, and Jodie and Nancy Wagner.

Rev. Johnson is a personal friend of Dr. H. V. Haynes, the Island physician, and Mrs. Haynes.

Island Protestants now hope to conduct regular services in their new church.

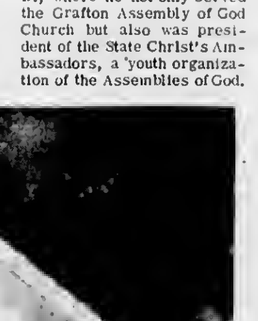

Rev. Don Schorsch

Assembly of God Has New Pastor

The Rev. Don Schorsch began his ministry at the Charlevoix Assembly of God Church on Easter Sunday.

He replaces the Rev. E. Herberger who has moved to Flint to continue his education.

Rev. Schorsch, his wife, Christine, and daughters Lori, 5, and Shelly, 3, moved into the Assembly of God parsonage at 219 W. Hurlbut St. last Wednesday.

The pastor has spent the past six years in Grafton, N. D., where he not only served the Grafton Assembly of God Church but also was president of the State Christ's Ambassadors, a youth organization of the Assemblies of God.

Lee Sneathen Jr. Is Head Supervisor

Lee Sneathen Jr. of Hayes Township was elected chairman of the Charlevoix County Board of Supervisors at the opening of the spring session April 12. Vice Chairman is John Kujawski, supervisor from Boyne City.

Six master committees were named, with each member acting as chairman of a related subcommittee. Each member of the master committee belongs to each of the subcommittees in his group.

AGRICULTURE AND CITY PLANNING

John Wieland, agriculture; John Connaghan, conservation; Larry Matthew, county roads; and William Vrondran Jr., claims.

BUILDING AND GROUNDS

Kit Carson, building and grounds; Lee Moerland, civil defense; Wayne Saunders, Ironton ferry and parks; Barney Milstein, Insurance; and Art Speltz, sheriff.

WAYS AND MEANS

William Taylor, appropriations; Clarence Rabach, finance; Charles Leist, county welfare; John Kujawski, officers salaries; Leonard B. Nelson, district health.

EQUALIZATION

Forbes, Tompkins, equa-

Continued on page 12

Family Talks Fall Short of Goal

By Edith Gilbert

"We cannot drift along," Governor Romney told nearly 500 representatives from Michigan gathered in Lansing April 2 to discuss recommendations for strengthening family life in Michigan.

"We must adhere to the forces of truth, law and order," and "halt the deterioration of family life," he said.

This final all day conference, sponsored by the Human Resources Commission, was the climax to several regional meetings held this winter throughout the State.

Replying to recommendation of educators and administrators of many public and private social agencies that more and more education is the answer to our rising crime, divorce and school drop-out rate, Governor Romney called attention to an observation by the late Rabbi Adler of Detroit when he visited the ashes of Hiroshima. "The happy future does not lie in education. Somehow it lies in brotherhood."

* * *

During the general discussion period, Mrs. Romney, looking very spring-like in a pale green dress, spoke briefly and forcefully. "People today are lost!" "We must set up standards and goals and give rewards for good family living."

* * *

If the goal of the conference was to find ways of giving public recognition and setting ideal standards for wholesome family life the conference failed.

For Governor Romney noted at the conclusion of a half dozen reports that although numerous recommendations for strengthening family life through existing services (public and private agencies, schools, courts, churches) had been offered, there were no recommendation to guide parents and children...the very people who make up the family.

* * *

One point of accord was reached after the showing of a film "To Touch A Child" sponsored by the Mott Foundation on Community School Programs. Frank Manley, Flint athletic director and athlete director and originator of the program, pointed out that "using public schools as community centers brings us together on a non - controversial basis," and that although the national crime rate has increased steadily, the rate in Flint has consistently gone down.

In answer to the question, "Is the community school idea a good co-ordinating force for public and private agencies?" Governor Romney asked for and got a good show of hands.

* * *

Pre - marital counselling and sex education were stressed by all groups throughout the conference. To this Mrs. Romney remarked, "Sex education can be very good or very bad -- it's the quality that's most important." She continued by saying we must strive for new quality in all our programs; that too many meetings are boring.

At the end of the conference Governor Romney suggested calling two further conferences for parents and children to draft specific recommendations for parents and teenagers to be used as guidelines for behavior.

* * *

IN THE MEANTIME, the Human Resource Commission will co-ordinate those recommendations presented to the Governor at all - day conference.

Here are some of the recommendations presented by the following groups:

SCHOOLS: Marital education from birth to death including such subjects as sex education, child-care, financing, budgeting and teaching domestic skills.

CHURCH AND SYNAGOGUE: Promote pre - marital counseling. Opinion was divided regarding compulsory legislation to enforce this service.

LAW ENFORCEMENT: 1) Child neglect law should include emotional neglect of children. 2) More courts should invite clergy to visit juvenile courts in order to help educate clergy in counseling and strengthening family life. (An eight-day training program in Wayne County has been most successful.)

PRIVATE SOCIAL AGENCIES: 1) Mobilize existing forces of the total community in strengthening individual families of all income brackets. 2) Strive to co-ordinate numerous social services by assigning a single worker to each family instead of several social workers from various agencies.

PUBLIC SOCIAL AGENCIES: Promote adequate school day care centers for working mothers with the support of business and industry.

UNIVERSITIES AND COLLEGES: Broaden Home Economic courses teaching Human Relationships to boys as well as girls and train educators to teach these courses.

UNIDENTIFIED fireman scrambles over roof during fire at Lyle Barnes house at 406 Antrim St. last Wednesday night. The blaze is believed to have started in faulty wiring in the basement. Considerable damage was done by fire and smoke.

THIS WATERCOLOR painting by Norman Brumm of Norwood won the Ferris Fitch Prize at the Michigan Academy of Science, Arts and Letters March 31 to April 2 at Wayne State University in Detroit. Entitled "Cool Water," the picture is valued at $200.

Norwood

Mrs. Stonley Lord
Phone LI 7-2185

Mr. and Mrs. Lester English and son of Pontiac spent the weekend with her parents, Mr. and Mrs. Fred Hull.

Mr. and Mrs. Wesley Jolliffe and Mrs. B. J. Beuker and Mrs. Charlie Edson called on Mr. and Mrs. R. E. Stafford Sunday afternoon.

Mr. and Mrs. Fred Wagner and girls of Grand Rapids spent the weekend with his folks, Mr. and Mrs. Floyd Wagner.

Isa Alward called on his brother Mr. and Mrs. Wm. Alward Saturday.

Mrs. Jerry Harrington and children of Grand Rapids called on her sister, Mr. and Mrs. Rodney Richardson Thursday.

Mr. and Mrs. Geo. Light Sr. were Sunday dinner guests of their daughter, Mr. and Mrs. Art Emmons and family of Charlevoix.

Mr. and Mrs. Clyde Warner spent the weekend in Sparta with their daughter, Mr. and Mrs. Walter Towns and family.

Mr. and Mrs. Glenn Holecheck and son of Grand Rapids and Mr. and Mrs. Don Holecheck and family of Traverse City called on Mr. and Mrs. Fred Hull Saturday evening.

Mr. and Mrs. Stanley Lord and son spent the weekend in Grand Rapids with Mr. and Mrs. Vern Baumbach and son.

Mr. and Mrs. Ken Empey and son and Mrs. Lorraine Pierce and family were Sunday dinner guests of Mr. and Mrs. Fred Hull.

Mr. and Mrs. Geo. Light Jr. and girls spent the weekend with her father Mr. Fred Hoag in Indiana.

Mr. and Mrs. Rodney Richardson were Sunday dinner guests of her parents, Mr. and Mrs. Howard Sommerville in East Jordan.

Mr. and Mrs. Erwin Holecheck and family were Sunday dinner guests of Mr. and Mrs. Robert Holecheck.

Talk of the Town

Recent guests at the home of Mrs. Kenneth B. Forbes were Mr. and Mrs. John Ryan, Mr. and Mrs. O. R. Richardson and Mr. and Mrs. Richard Smith who visited here enroute from Detroit to the Upper Peninsula.

Mr. and Mrs. Thomas Acton have returned from a holiday weekend visit with relatives in Port Huron. Earlier in the week, her mother, Mrs. Russell Ferrington of Port Huron, visited here.

Marion to Remain in Planning Group

The Marion Township Board of Supervisors has notified the Charlevoix Regional Planning Commission that it intends to remain a member of the commission.

In March, the Township notified Commission Chairman Ken Staley that it is no longer interested in belonging to the group, because of Marion's largely rural population.

• • •

THE COMMISSION promptly asked for a meeting with the Township Board to explain the function of the planning group. Everett Thompson, representing the Grand Rapids planning firm of Williams and Works, also attended.

Immediately after the meeting last Wednesday, the board voted to stay with the Commission and appointed Burr Blanchard and Russ Dohm to sit in on meetings, according to Staley.

Talk of the Town

Joseph M. Foster returned home last week from a 2½ months vacation trip that included an extended visit in Los Altos, Calif., with his son and daughter-in-law, Mr. and Mrs. Jack Foster and family and a cruise to Hawaii.

CHARLEVOIX the Beautiful COURIER

Charlevoix Courier Corp.
111 Bridge Street, Charlevoix, Michigan—49720
Phone Liberty 7-6558

Published each Monday and Wednesday mornings at Charlevoix, Michigan. Second Class Postage Paid at Charlevoix, Michigan. Second Class Postage Paid at Charlevoix, Michigan

SUBSCRIPTION RATES

	In Gaunty	Elsewhere
One year	$4.00	$5.50
6 months	2.75	3.75
3 months	2.00	3.00

ALL SUBSCRIPTIONS MUST BE PAID IN ADVANCE
Member of The Michigan Press Association.
Affiliate Member National Newspaper Association.
National Advertising Representative
Michigan Weekly Newspaper, Inc., 257 East Michigan Ave., East Lansing, Michigan

Do you have $300.00 to burn?

Heard all the claims about conversion to gas heat? Let's look at the facts. Fact one: you can "burn up" up to $300 and more when you install a gas furnace, and get no advantage in return. Fact 2: you get no guarantee that you'll save fuel costs for the life of the furnace. Fact 3: if invested or banked, your $300 could be earning from $10 to $25 yearly. Need better heating? You're better off to remodel your present oil heat system. For example, our Amoco, Sta-Warm Oil Burner costs less than $100, yet can increase heating efficiency as much as 40%. Before you "burn up" $300 or more, call us for the facts and a free estimate.

WAYNE CARTER
AGENT
214 PARK AVE. PHONE LI 7-6681
RADIO DISPATCHED DELIVERY

STANDARD
Standard Oil Division American Oil Company

PALACE
SHOW PLACE OF CHARLEVOIX THE BEAUTIFUL
TELEPHONE 547-9761
FRIDAY THRU SUNDAY
QUO VADIS
color by TECHNICOLOR
Robert TAYLOR
Deborah KERR
At 7:00 and 9:45
Adults 90¢ Children 35¢
Starts Apr. 22 "THE MONEY TRAP"

Satisfy her hunger for vitality, too

Serve
NORTHERN MICHIGAN MILK "HUB OF HEALTH"
Milk
with meals

She's always on the go,
using up energy, needing a new supply.
The best way to keep her going—and going strong—
is to serve her our milk with every meal.
Milk helps supply your family with extra vitality,
that keeps them feeling at their best for hours.
That's why milk is often called nature's vitality drink.
Your family needs milk's vitality
every day. Be sure they drink plenty of our refreshing
cold milk with every meal.

Get extra milk now...
have plenty for meals

4 for the price of 3...Charge!

Now's the time to buy AMOCO 120 Super Tires and ATLAS PLYCRONS, "The Round Tires."

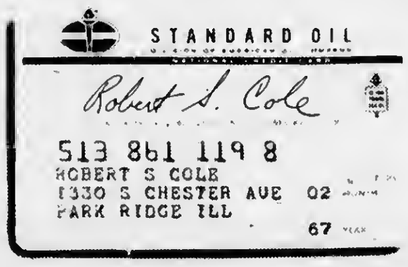

Use your credit card or ask about Instant Credit

Get 4 tires now at your dealer's list price of 3 during this limited time offer. Other special prices on all our other tires, too, starting at $8.95. Buying tires during this offer is as easy as showing your Standard Oil credit card. No money down. Up to 12 months to pay. (Or we'll even accept cash.) So hurry in. We're open longer hours—weekends, too. The better to serve you. *You expect more from Standard and you get it!**

The American Oil Company, 1966 · World's largest distributor of Atlas tires
*Trademark
Trademarks "Atlas"—"Plycron"—Reg U S Pat Off., Atlas Supply Co.

AVAILABLE AT THIS PARTICIPATING STANDARD OIL DEALER

Phil Martin

PETOSKEY AVE.

PHIL MARTIN'S STANDARD SERVICE

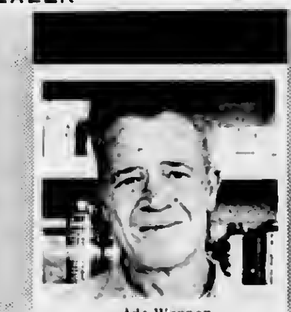

Ade Werner

PHONE LI 7-2461

Clark

Mrs. Wm. Parsons
Phone LI 7-2066

Mr. and Mrs. William Jolliffee Jr. and family of Kalamazoo were weekend guests at the William Jolliffe Sr. home. Their sons, Kenny and Greg, are spending this week with their grandparents.

Mr. and Mrs. Dale Parsons of Newago visited their parents here over the long weekend.

Mr. and Mrs. William Parsons and Floyd, and Mr. and Mrs. Dale Parsons were Sunday dinner guests of Mr. and Mrs. Archie Murphy at East Jordan.

Mr. and Mrs. Myron Wertman of Flint were weekend guests of their son and daughter-in-law.

UNUSUAL ENTERTAINMENT!
THE
SPARTAN BELLRINGERS

APPEARING IN CHARLEVOIX
SUNDAY, APRIL 17th-2:30 P.M.
Charlevoix High School
Adults $1 - Students 50¢
Hear English Hand Bells Played Under The Direction of Wendell Westcott.
Sponsored in the Interest of Promoting Music Appreciation by
THE SHAKESPEARE STUDY CLUB

Lieberman's

Boxer shorts. White, solid, stripe. Size 30-46 3-FOR $2.65
T-shirts, size 34-46 3-FOR $2.65
ATHLETIC SHIRTS 3 FOR $2.05

Work Clothes

Just right for the Worm doys! So duroble, but so cool!

Painter's Bib Overalls White with attached nail apron. Union made $5.00
Coveralls, Cotton Twill Herringbone, pleated back, 6 pockets. $7.00
Jeans Reinforced at strain points, zip fly. $3.19
China Twill Work Shirt Blend of cottons for toughness, rich luster. $3.00

Lieberman's
Of Charlevoix
Shop Friday Evening 'til 8:30

Atwood

Mrs. Henry Burns
Phone LO 6-2344

Mrs. Art De Vries and daughter Mrs. Erwin Holecheck and son Larry were Wednesday noon lunch guests at the cottage of Mr. and Mrs. Ray Dennis in Ellsworth.

Mr. and Mrs. Henry Burns visited at the home of his uncle, Mr. and Mrs. Tom VanderSlik Wednesday evening. The VanderSlik's left Thursday for the southern part of the state where they plan to visit with their relatives for a few days.

On Maundy Thursday a very nice group of ladies attended the Devotional breakfast at the Atwood Reformed Church. Meetings were held at 7 a.m. and 9 a.m. Miss Jean Thornell was speaker at both meetings and gave a very interesting and inspirational message. Also special numbers were given and a social hour followed. Breakfast was served to about 55 ladies by the Guild of the Church. A very enjoyable morning was spent by all.

Mr. Henry De Ruiter and daughter-in-law, Mrs. Gordon De Ruiter, and two children Karen and Danny of Grand Rapids arrived at the home of her parents, Mr. and Mrs. Art De Vries, on Wednesday where they were supper guests. Mr. De Ruiter left later in the evening for home. Gordon De Ruiter and son Jimmie arrived Saturday to spend the weekend. Mr. and Mrs. De Ruiter and children left Sunday afternoon for their home.

Mr. and Mrs. Erwin Holecheck and children were Sunday morning lunch guests at the home of her parents Mr. and Mrs. Art De Vries, and they were Easter Sunday dinner guests with his parents, Mr. and Mrs. Robert Holecheck of Norwood.

Mr. and Mrs. Dave Kass and children spent the Easter weekend with her parents, Mr. and Mrs. Peter Pott and family. Ron De Young of McBain and Grand Rapids was also a visitor there over the weekend. Miss Elaine Pott is spending her Easter vacation at home. Mr. and Mrs. Carl Pott and two children joined the family for dinner Sunday.

Mr. and Mrs. George Wiersema and four sons of Jenison were Easter weekend visitors with their parents and sister Mr. and Mrs. Wesley Veenstra and Theola.

Mrs. Henry Vander Slik of Bellaire was a Easter Sunday dinner guest at the home of her daughter, Mr. and Mrs. Conrad Klooster Sr.

Mr. and Mrs. Frank Meekhof and three children of Grandville arrived at the home of her parents, Mr. and Mrs. Jacob Veenstra Sr., and Jim on Friday evening where they spent the Easter weekend. They were supper guests at the home of her sister Mr. and Mrs. Tom Wynsma Jr. and family Saturday evening.

Mr. and Mrs. Casey Veenstra of Hudsonville arrived at the home of Mr. and Mrs. Henry Burns Friday afternoon where they spent the Easter weekend. They also visited his sister and brother-in-law, Mr. and Mrs. Herman Heeres, Saturday and were supper guests there. They spent Saturday evening visiting with Mr. and Mrs. Art De Vries.

Mr. and Mrs. Ken Doctor and daughter Kendra of Kalamazoo spent the Easter weekend with his parents, Mr. and Mrs. Silas Doctor, and Si. Jr. Mrs. Art De Vries and daughter, Mrs. Gordon De Ruiter, and two children of Grand Rapids spent Friday afternoon visiting at the Si Doctor home.

Mr. and Mrs. Harold De Young, Mr. and Mrs. Andrew Veenstra and Mr. and Mrs. Peter Vander Silk, members of the Atwood Christian Reformed Church, motored to Bellaire Easter Sunday afternoon and brought cheer to the patients at Meadow Brook Hospital by singing and visiting them.

Soap was invented shortly before A.D. 500, perhaps in what is now Germany. For a while people didn't know quite what to do with it. The well-to-do used it as a cosmetic, farmers to grease their carts and windmills.

Hospital News

The following persons were admitted to Charlevoix Hospital recently:

Robert Stafford, Charlevoix; Mrs. Joesphine Gibbard, Central Lake; Harold Skinkle, East Jordan; Steven Drenth, Ellsworth; Clara Ann Niver, Mancelona; Barbara Weber, Mancelona; Levi LaLande, Charlevoix; Everett Swartout, Ellsworth; Earl Johnson, Charlevoix; Mrs. Margaret Castle, Ellsworth; Thomas Kele, Charlevoix; Christopher Begrow, Charlevoix; Nina Ferguson, Charlevoix; Mrs. Joyce Ann Brodin, Charlevoix; Elliot Francis, Charlevoix; Bradford Foster, Charlevoix; and Jerry Stewart, Charlevoix.

The following patients were discharged from the hospital recently:

Loule DeJonge, Mancelona; Mrs. Hattie Shooks, Ellsworth; Harry Stephenson, Owosso; Mrs. Lovina Donaldson, Ellsworth; Miss Alice Himebauch, Charlevoix; Steve Drenth, Ellsworth; Mrs. Virginia Downing, Charlevoix; Dana Shaler, Boyne City; Christopher Begrow, Charlevoix; Earl Johnson, Charlevoix; Mr. Gilman Willson, East Jordan; Mrs. Dorothy Bradshaw, Bellaire; Mrs. Joyce Brodin, Charlevoix; Miss Lynda Williams, Ironton; Thomas Kele, Charlevoix; Mrs. Barbara Weber, Mancelona; and Levi LaLonde, Charlevoix.

Births

Mr. and Mrs. Kenneth Weber, Mancelona, a boy 6 lbs. 6 oz., April 5.

Mr. and Mrs. Archie Castle, Ellsworth, a boy 6 lbs. 2 oz., April 8.

PLANNED FAMILY SECURITY
with FARM BUREAU LIFE INSURANCE

* Mortgage Protection
* Education Funds
* Family Income
* Retirement Plans
* Savings Plans

CONTACT ME TODAY!

CHARLES ELZINGA
Barnard Rd.
Charlevoix
Phone LI 7-6644
COMMUNITY SERVICE INSURANCE FB

BIDS WANTED

The Common Council of the City of Charlevoix will accept bids until 8 P.M. E.S.T. April 18, 1966 for the construction of approximately 1220 feet of concrete curb and gutter on designated streets in the City of Charlevoix.

Specifications may be obtained at the Office of the City Superintendent. The Council reserves the right to accept or reject and or waive any irregularities on all Bids.

Ironton

By Mrs. Ross Alexander
117-2037

Mr. and Mrs. Jack Lambdon and son, Jack, from Detroit spent this holiday weekend with Evelyn's parents, Mr. and Mrs. Glen Williams.

Mr. and Mrs. Richard Russell have returned home after enjoying several weeks vacation in Florida.

Mr. and Mrs. R. E. Miller from Petoskey spent Sunday at the home of their daughter, Mrs. Sam Alexander and family.

It was nice having nearly a full house in church Sunday morning. The children of the Sunday school had a very nice program at 10:30 and the Easter Church service was enjoyed by many old and new friends.

Richard Olsheve and friend who are teachers in Detroit spent this holiday weekend in the Olsheve cottage.

Mrs. Helen O'Neil from Elmhurst, Ill., and son, Edward, who is an engineering instructor at Purdue University and wife Sherri, a teacher in Lafayette, spent this holiday weekend in their cottage at the North Beach. They have sold the cottage and property to Mr. and Mrs. Harold D. Dickenson and son from Detroit, who will be here this Friday. Mrs. O'Neil was a former resident and teacher in Charlevoix and is now the head of the home Economics Department in the Public School system in Elmhurst, Ill.

Mable and Elliot Bird and friend Jack Phillps from Flint spent this weekend in their cottage.

Mr. and Mrs. Howard McDonald and family from Fennville spent Tuesday and Wednesday with the former's mother, Mrs. Lewis McDonald. Her Sunday guests were her daughter, Mr. and Mrs. Benj. Burr and family.

Mr. and Mrs. Richard Kemp and three small children from Royal Oak, spent the past week with the latter's parents, Mr. and Mrs. William Crowe.

CHARLEVOIX VARSITY & RESERVE BAND
CANDY SALE

STARTS
FRIDAY, APRIL 15th

The Charlevoix Varsity and Reserve band will kick-off their annual Candy Sale this Friday at the Spring Concert. Delicious Holiday Fudge and Peanut Brittle will be sold to the audience at the concert.

A door to door candy sale will take place during the following week.

This event is sponsored by The Charlevoix Band Parents Assoc. and the Holiday Fudge Shop.

Edwards' IGA

If You're Fussy, Try This--
Choice TableRite
LEAN BEEF
GROUND CHUCK
LB. 79¢

IGA Boil-in-Bag
FROZEN
VEGETABLES
5 Varieties in Butter Sauce
4 10 oz. Pkgs. $1

IGA Delicious
FIG BARS 2 Lb. Pkg. 37¢

IGA Pink Lotion
DETERGENT 22 oz. 35¢

Borden Ice Cream
SANDWICH 10 Pack 39¢

Borden's
CHOC. MILK Qt. 21¢

OVEN FRESH
NUTTY DONUTS
1 doz. Pkg. 33¢

OUR MEAT DEPARTMENT
... OFFERS THE FINEST USDA CHOICE TABLERITE MEAT.

USDA INSPECTED, WHOLE
FRYERS LB. 31¢
FRYER LEGS Lb. 55¢
FRYER BREASTS Lb. 65¢
CUT UP FRYERS Lb. 35¢
Sliced For Chops; Rib End
PORK LOIN ROAST Lb. 49¢
Center Cut Rib
PORK CHOPS Lb. 69¢
Hormuds Asst.
LUNCH MEATS Lb. Pkg. 99¢

DelMonte Sale

*CUT GREEN BEANS
*C.S. OR W. K. CORN
*PEAS
5 1 Lb. Cans $1

Del Monte
CATSUP 4 14 oz. Bottles 69¢

IGA
TOMATO JUICE
3 46 oz. Cans 79¢

LARGE CRISP
HEAD LETTUCE 19¢

California Fresh
ASPARAGUS Lb. 29¢

California Sunkist
NAVEL ORANGES doz. 49¢

SHOP DAILY 9 a.m. 9 p.m. SUNDAYS 10 a.m. 6 p.m.

Edwards' IGA STORE
Advertised Prices Effective Wed. thru Sat.-This week only
BEER WINE AND PACKAGE LIQUOR TO TAKE OUT —

Take your problems to Church this week — *millions leave them there!*

ASSEMBLY OF GOD CHURCH

203 E. Upright St.

Sunday School 10:00 a.m.

Morning Worship 11:00 a.m.

Evening Services 7:30 p.m.

Rev. E. Herberger

BIBLE BAPTIST CHURCH

904 May St.

Morning Worship 11:00 a.m.

Sunday School 10:00 a.m.

Evening Worship 7:30 p.m.

Minister: J. Lugibihl LI 7-9338

BETHANY LUTHERAN CHURCH

1479 Bridge St.

Sunday School 9 A. M.

Worship 8 A. M.

Rev. Richard Nofize, Pastor

THE FIRST BAPTIST CHURCH

206 State St.

Sunday School 10:00 a.m.

Morning Worship 11:00 a.m.

Evening Services 7:30 p.m.

Minister: Jack G. Harris LI 7-9765

CHRIST EPISCOPAL CHURCH

State St. at Clinton

Sunday Services

Holy Communion-8 a.m.

Family Services 10:30 a.m.

The Rev. Alexander Wood LI 7-9406

CHRISTIAN SCIENCE CHURCH

West Clinton St.

Morning Worship 11:00 a.m.

Service First Wednesday of month 8 p.m.

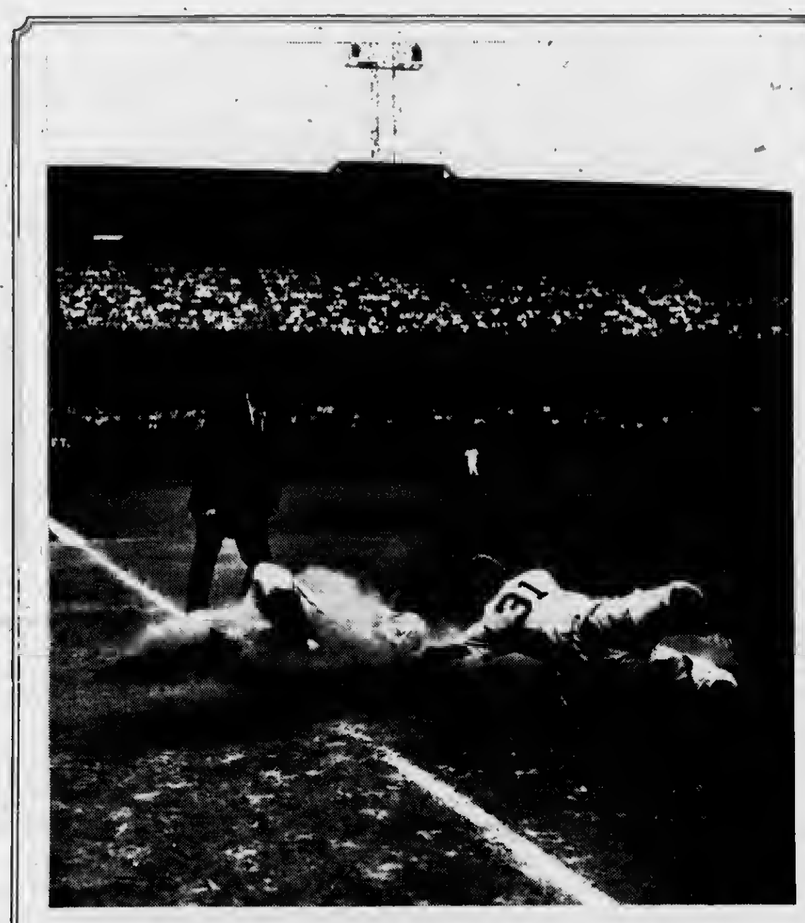

AN UMPIRE MUST BE QUICK OF PERCEPTION AND TELL THE TRUTH WITH THE FIRST WORD SPOKEN

We cannot all hope to be as quick and accurate in our decisions as a professional umpire, but we can hope to attain the habit of fairness and honesty in all dealings with our associates.

In life and the world of business one cannot always employ the impersonal attitude of an umpire. One must often practice discretion and use consideration for our fellow men. In other words never forgetting the application of the Golden Rule, "Do unto others as you wish to be done by"

The next time you are presented with an ethical problem, that troubles your conscience, go to your church and let your God be your UMPIRE.

The Will-Flow Corp.

Petoskey Rd. Charlevoix

Charlevoix Abstract & Engineering Co.
Charlevoix

Charlevoix County State Bank
Charlevoix

The Charlevoix State Savings Bank
Charlevoix

Charlevoix Oil Co.
Citgo Products
Charlevoix LI 7-6581

Erber Oil Co.
Sinclair Products
Charlevoix Petoskey Gaylord

Jim Fiedler Residential Builder
309 E. Dixon, Phone 547-9750

Gill's Appliance
Philco-Zenith Service
214 Bridge St., Charlevoix

Helene's Beauty Shoppe
102 Park Ave., LI 7-2261

Hess Furniture Co.
See Hess and Buy for Less!
Charlevoix

Juillerets Coffee Cup
U.S. 31 South LI 7-9325

Kit Carson Lumber Co.
S. Bridge St., Charlevoix

The Will-Flow Corp.
Petoskey Rd. Charlevoix

Lake Construction Co.
General Contractors
Charlevoix LI 7-2531

Larry's Clark Super 100
US 31 South Charlevoix

Novotny Plumbing and Heating Co.
Licensed Master Plumbers
LI 7-2641 Charlevoix

Paul-Reed Inc.
Petoskey Rd. Charlevoix

Rabach Shoe Shop
Men's and Boys' work and Dress Shoes
Petoskey Ave. Charlevoix

Top O Michigan Rural Electric
Boyne City

Robt. W. Winchester
Charlevoix

COMMUNITY REFORMED CHURCH OF CHARLEVOIX

Petoskey Ave. at Meech St.

Sunday School 10:00 a.m.

Morning Worship 11:00 a.m.

Minister: Charles A. Stoppels LI 7-2509

Evening Worship 7:45

COMMUNITY CHURCH OF GOD

202 W. Hurlbut

Sunday School 10:00 a.m.

Morning Worship 11:00 a.m.

Evening Worship 7:30 p.m.

Minister: G. L. Majors LI 7-2875

FIRST CONGREGATIONAL CHURCH

Park and State St.

Sunday School 9:45 a.m.

Morning Worship 11:00 a.m.

Minister: Lawrence E. Tenhopen

Phone LI 7-9122

Minister Emeritus: H. E. Kohn

FIRST METHODIST CHURCH

106 State Street

Sunday School 9:45 a.m.

Morning Worship 11:00 a.m.

Minister: Leona M. Winegarden LI 7-2654

ST. MARY'S ROMAN CATHOLIC CHURCH

1000 Bridge St.

Sunday Mass: 8:30 - 10:30

Confession Saturday 4:30 to 5:30 and 7 to 8 p.m.

Priest: E. F. Denay LI 7-6652

With the hope that it will, in some measure, foster and help sustain that which is good in family and community life, this feature is sponsored by the business firms and organizations whose names appear in the adjoining columns.

Stuart Ver Wys Takes Part in Army Exercise

Army PFC Stuart F. Ver Wys, 21, son of Mr. and Mrs. Abe Ver Wys, 108 W. Hurlbut st., was among 1,700 101st Airborne Division paratroopers from Fort Campbell, Ky., who participated in Exercise CLOVE HITCH, a four - day amphibious - airborne maneuver, ending April 1 in the Camp Lejeune-Onslow Beach area.

Ver Wys' unit, Company A of the division's 1st Battalion, 501st Infantry, is one of the Army elements taking part in the 14,000-man exercise, designed to increase proficiency in amphibious and airborne operations and to perfect coordination between Army, Navy, Air Force and Marine forces.

Ver Wys, a mortar gunner, entered the Army last June and completed basic training at Fort Knox, Ky.

He was graduated from Charlevoix High School in 1963 and worked for the A & P in Rogers City before entering the Army.

Talk of the Town

Easter weekend guests at the home of Mr. and Mrs. Abe VerWys were their sons-in-law and daughter, Mr. and Mrs. Edward Huhta and three daughters of Warren and Mr. and Mrs. David Ikens of Rogers City. The Ikenses also visited his grandmother, Mrs. Floyd Ikens, and other relatives.

Mr. and Mrs. Harry Foster have returned here after spending the winter months in California.

WORKERS are dwarfed by towering walls of Medusa slip which are being poured under direction of the H. K. Ferguson Co. When walls are completed, water will be siphoned over coffer dam. Lakeside dredges will remove dam when slip is full.

North Central Gets Half Million Grant

The federal government has approved a half-million dollar grant for construction of a general classroom building at North Central Michigan College in Petoskey.

The $517,362 grant was made by the Department of Health, Education and Welfare under the Higher Education Facilities Act of 1963.

THE MONEY will cover about 40 percent of the proposed 50,000 square - foot building.

The college already has sold bonds totaling $840,000 to cover the balance of the cost of the structure.

Word of approval was received by Dean A. D. Shankland from the Michigan High Education Facilities Commission.

Dean C. Burns, M.D., chairman of the Board of Trustees for North Central, said the grant means that the college will be able to proceed with plans for development of its new campus and provide for increased enrollment in September of next year.

THE NEW building will contain 15 general classrooms, plus a learning laboratory and a three-room business laboratory including electronic equipment for teaching all business subjects. This is a part of the expanded vocational education offerings at North Central Michigan College.

Some 6,000 additional square feet of floor space will be developed into other occupational education laboratories. Administrative and faculty offices also will be located in the new building.

DEAN SHANKLAND said construction of the classroom building is the first step in the stepped up building program which eventually will include a dormitory - student center and a new library, providing for an estimated enrollment of 1,400 by 1975.

EVERYTHING YOU NEED TO GROW AT BIG SAVINGS

SEED
FERTILIZER
LIME
PEAT MOSS
LAWN MOWERS

Farm Bureau Premium
GARDEN SEEDS
Bulk or Packets
FERTILIZER
10-6-4 and 12-12-12
BUY NOW!

CHARLEVOIX CO-OP
Stover Road at Ferry Ave.

This Is The New Home Of ...

-DORIS PEARL-

who comes to us from the Bonton Salon of Kalamazoo. Mrs. Pearl also worked in The Salon at Herpolsheimer's in Grand Rapids.

Doris earned a deserved reputation of excellence, for her ability in the design of high-styled coiffuers.

Make your appointment now, for a Spring hair-do that will put you at ease, whatever the occaston, and styled by Doris especially for you. Open Tuesday thru Saturday. (Evening by appointment.)

Phone LI 7-2261

HELENE'S BEAUTY SHOPPE

Plenty of FREE Parking

PLAY Our New Double Bonus BULLS-EYE Stamp Game!

STARTING THIS WEEK

Del Monte
Pineapple-Grapefruit
DRINK 3 46 OZ. CANS 89¢

Del Monte
CATSUP
4 20 oz. Bottles 89¢

Del Monte
PEAS
5 1 lb. 1 oz. $1

Refresho
ICE CREAM BARS
12 Pak 39¢

Del Monte
CHILI SAUCE
4 12 oz. Bottles $1

Del Monte
1 lb. 13 oz
PEACHES 29¢

DEL MONTE PEACHES 5 1 Lb. Cans $1

Cream Style or Whole Kernel
CORN 5 1 lb 1 oz. Cans $1

PICNIC STYLE
PORK ROAST LB. 39¢

Boneless Rolled Pork
SHOULDER ROAST lb. 59¢

Swift's Rock Cornish
GAME HEN 1 lb. 6 oz. 79¢

Farmer Peet Farm House
SLICED BACON lb. 69¢

Farmer Peet
Braunschweigher lb. 59¢

Whole Grade A Large-
FRYERS LB. 29¢

Fresh From Our Oven
Homemade
Raisen Bread
WITH THIS COUPON ONLY 19¢
Good At Oleson's

Sun Sweetened, Florida
VALENCIA ORANGES
2 dozen 89¢

IDAHO INSTANT
POTATOES lb. 39¢

Oven Fresh
ANGEL FOOD CAKE
14 oz. Size 49¢

Large "30" Size
PASCAL CELERY Stk. 15¢

Sno-White
CAULIFLOWER Head 39¢

VARIETY STORE SPECIAL

50 FREE STAMPS With This Coupon
And Your Purchase of One Gallon Of LATEX WALL PAINT $1.99

Oven Fresh "Old Style"
BREAD t½ Lb. Loaf 29¢

Country Fresh
SKIM MILK ½ Gal. 25¢

Maxbauer's
HALF & HALF Pt. 21¢

50 EXTRA GOLD BOND STAMPS
Help Yourself GOLD BOND STAMPS
3 Pkgs. of Chicken BREAST, LEGS OR THEIGHS
Offer Good thru April 16, 1966
Good Only at Oleson's Food Store

50 EXTRA GOLD BOND STAMPS
Help Yourself GOLD BOND STAMPS
1 lb. Pkg. Herruds ALL BEEF FRANKS
Offer Good thru April 16, 1966
Good Only at Oleson's Food Store

50 EXTRA GOLD BOND STAMPS
Help Yourself GOLD BOND STAMPS
3 lb. or more package of GROUND HAMBURGER
Offer Good thru April 16, 1966
Good Only at Oleson's Food Store

50 EXTRA GOLD BOND STAMPS
Help Yourself GOLD BOND STAMPS
On Any Can of LYSOL SPRAY
Offer Good thru April 16, 1966
Good Only at Oleson's Food Store

50 EXTRA GOLD BOND STAMPS
Help Yourself GOLD BOND
1 Gal. Latex Wall Paint
Coupon must be validated at our variety store when you make your purchase. 1 coupon per customer.
Offer Good thru April 16, 1966
Good Only at Oleson's Food Store

HOURS:
9 a.m. to 6 p.m. DAILY
9 a.m. to 9 p.m. FRIDAY
CLOSED ALL DAY SUNDAY

OLESON'S FOOD STORES
of Charlevoix the Beautiful

3 locations in Traverse City - Downtown Cadillac

You'll Really Like OLESON'S Low, Low Prices Plus Double Free GOLD BOND STAMPS Every Wednesday

COURIER "People - Reacher"

CLASSIFIED ADS WORK WONDERS

PHONE LI7-6558 - ONLY 3¢ Per WORD - DEADLINE 3 P.M. MONDAY

3 Lost and Found

LOST. Woman's dark glasses; tri-focal, gray plastic frame. Downtown. Ph. LI. 7-2115. 4/13x3

4 Special Notices

COURIER Subscribers who mail their newspaper to their friends or relatives are reminded that five-cents postage is required to mail a 10-12 page paper, 6 cents for a 14-page paper and seven cents for a 16 page paper.

Meeting of Charlevoix Alcoholics Anonymous Are Held Each Friday at 8 p.m. at 201 E. Garfield Phone LI 7-9303 for information (A3WTF)

PERSONALIZED STATIONERY, printed announcements, calling cards, programs, tickets, wedding announcements, plain and liturgical, and party items in limited numbers are now available. Stop in and see samples of our quality printing. SACRAMENTINE SISTERS, U.S. 31, Conway, Ph. DI 7-3657. Samples may also be seen at the home of Mrs. C. D. Geiken, Charlevoix, LI 7-6719. (11/10c2--4)

RUMMAGE Sale at Bethany Ev. Lutheran Church, 1479 S. Bridge St., Wednesday and Thursday, April 20 & 21, 9 a.m. to 4 p.m. 4/13x2--4

GRAND OLD OPRY DIRECT FROM NASHVILLE

BY: The Traverse City Jaycees. 2 Shows on April 28th. 7 p.m. & 9:30 p.m. Tickets available Box 422, Traverse City 4/6/x3--4

RUMMAGE SALE. V. F. W. Post Home, Friday, April, 21st from 6 to 9 p.m. Saturday, April 22, 10 a.m. to 5 p.m. Sponsored by the VFW Auxiliary. Clothing, shoes and household odds and ends. 4/6c3--4

5 Automobiles for Sale

1963 CHEVROLET Nova convertible. Gone in the Service. Call LI 7-6438 after 3 p.m. (3/30x5)

61 CHEVY station wagon, V-8. Automatic transmission. Very Clean. No rust. Reasonable. Telephone 547-2813. 3/23x5

1964 VOLKSWAGEN, one owner, like new, $150 down, payments $39 a month. Call 347-7814. 3/13/x5

6 Trucks, Trailers

1957, ½-ton pickup. Good Condition. Phone 547-6478. 4/13x6

1966 CHEVROLET PICKUP, 480 miles, all extras, Westcoast mirrors, back up lights, large heater, heavy duty springs. Call 547-2813. (3/30c6)

CHEVROLET, 2 ton heavy duty truck. Guod motnr and tires, excellent running conditton. Clarence Rabach, LI 7-6103. (3/30x6)

CHEVROLET, 1950, ½ ton pick up. Runs good for $100. Call LI. 7-6454 after 5 p.m. 4/6x2--6

9 Motorcycles, Scooters

CUSHMAN Motor Scooter, 1959. Excellent condition. Call LI. 7-9606 after 5 p.m. 4/6c2--9

12 Business Services Offered

WE ARE now equtpped to give you prompt repair service on tndustrial and martne engines air tools, air compressors, lift trucks, electrical tools, welding equipment and many other services. For more details, call the FOCHTMAN MOTOR COMPANY, Petoskey, Michigan, Phone 347-2577. (10/6tf12)

FOR SALE, Aluminum combination storm windows and Aluminum siding installed completely on your home. For Free Esttmate call or write: Rendle A. Madden Ellsworth, Michigan, Phone LU 8-2333. (t0/13tf12)

13 Building Contracting, Roofing

PARAGON CONTRACTORS Inc. Complete butlding service. FREE ESTIMATES. Call LI. 7-6446. 1/12tf13

FREE ESTIMATE for reroofing your house. All materials and labor complete. Easy terms. Insured workman. Call or write Rendle A. Madden, Ellsworth, LU. 8-2333. 3/16tf13

26 Help Wanted Female

FEMALE, Neat, attractive, reliable young lady, at least eighteen years old, to operate our refreshment center and act as usherette. Kindly apply, in person, at the Palace Theatre. No telephone calls, please. (3/30-3-26)

IMMEDIATE OPENING FOR SIX WOMEN

Increased orders for our products requtre us to add a second shift.

We ofter top wages, pleasant working conditions paid lunch period and other benefits.

If you have any background in the sewing of vinyls, or have the apptitude to learn, make applteation at-

Paul-Reed, Inc.
Petoskey Ave.
Charlevoix

28 Help-Male, Female

WANTED- Ambitious person to sell Rawleigh products in Charlevotx Co. or Clty of Charlevoix. No capital or experience necessary. Write Rawleigh, Dept. MC D 191 572, Freeport, Ill. 4/13c28

28 Help-Male, Female

MAN OR WOMAN to clean and maintain the Palace Theatre. A permanent position if desired. Please apply in persun at the theatre weekends.

31 Work Wanted, Male

WANTED ANY kind of work. High School Senior, male, dependable. Part time after school and weekends. Full time summer. Can furnish references. Interested party call LI 7-2316 after 4 p.m. (3/30x5--31)

45 Articles for Sale

ROTO - TILLERS and lawn mowers, new shipment just arrived. Charlevoix Co-Op. LI. 7-6721. 4/6x2--45

GAS STOVE, Apartment size, play pen, car seat and folding gate. Call LI. 7-9435. 4/6c2--45

RUMMAGE SALE. V. F. W. Post tlome, Friday, April, 21st from 6 to 9 p.m. Saturday, April 22, 10 a.m. to 5 p.m. Sponsored by the VFW Auxillary Clothing, shoes and household odds and ends. 4/6c3--45

USED WRAPPING COUNTER with four attached paper dispensers. One roll 24-inchgreen wrapping paper; 1 roll 15-inch wedding gift wrap. Hotpoint Edison counter fryer wtth two baskets, suitable for short orders or large family. Used wooden shelving. Phone LI7-6719. 3/13-1-45

1956 GMC TRUCK, one ton, 8 x 12 rack -- excellent condtlion generally. Engine newly overhauled, two new ttres. Just overhauled rear end. Needs some body repair and paint. $700. Call 547-9500. Also Ford Doodlebug $250; mimeograph machine, $50. New England Dorle-Wood, 16-foot, very good condition. $100. Phone 547-9500. 3/t3-1-45

1960 BISCAYNE Chevorolet 4-door sedan. Priced below book at $300.00 plus plates. Also Schwinn 3 speed, hand brake English Style bicycle, $35.00. Also 10x12 Cottage tent, with canopy and wind-break, $75.00. C.A. Odmark, 317 Meech, Phone LI-7-2494. 4/13x45

50 Fuel

SLAB WOOD for sale. As it comes off the Mill. $15.00 per load. Byard Sawmill, M-32, East Jordan. Call LE 6-2657 or if no answer call 582-7097. (17tf50)

53 Household Goods

DINETTE SET, Grey Chrome and formica, 4 chairs, in excellent condition. $25. Genett's, 1004 State St., Charlevoix. 4/6x53

MAPLE CHEST with 5 drawers, 1 cedar chest, 1 small upholstered swivel chair. May be seen at 715 E. Dixon. 4/13x53

55 Machinery, Industrial Equipment

"FOMCO SEZ"

EVERY FARM, factory, fleet, garage and service station should own a HI PHESSURE STEAM JENNY ALL PURPOSE CLEANER. You will find tt tobe the most valuable piece of equipment tn your shop. Budget terms available. For a demonstration, contact your neighborly FOCHTMAN MOTOR COMPANY STORE. 4/13x55

56 Musical Instruments

RECORDS

In Hi-Fi and Stereo Albums

Plus Old Favorites

Complete Stock at Edwards' IGA Charlevoix

57 Appliances

FOR SALE-- Washing machine, and stationary tubs; good condition. Very cheap. 215 W. Lincoln, phone 2538. 4/13c57

59A Articles for Rent

FOR RENT. ROTO-TILLERS, & Lawn Spreaders. Charlevoix Co-Op Co. Phone LI. 7-6721. 4/6x2--59A

60 Wanted Misc.

WANTED USED baby bed or bassinette. Call LI.7-9171. 4/6x2--60

WANTED TO BUY USED HOUSE TRAILER

for Constructton office. App. 30', furnishings immaterial. Phone business hours, Boyne City. 582-6281 4/13x60

62 Rooms for Rent

NORTH STAR MOTEL now open. TV, hot water heat, weekly rates. Phone LI. 7-2991, S. Bridge St., Charlevoix. 4/13x2-62

68 Unfurnished Apartments

UNFURNISHED, UPSTAIRS, 4 room apartment. No children. Phone LI. 7-2206 3/16x3--68

68A Furnished Apartments

FURNISHED APARTMENT Also rooms wtth private baths. 202 Michigan Ave., Phone 547-9649. 4/6x2--68A

APARTMENT, 2 bedroom, Contact Mrs. P. D. Campbell at 115 Pine River Lane or Phone LI. 7-2533. 4/6tf68A

My Neighbors

"Open up—I saw this picture—"

72A Furnished Houses to Rent

SUMMER RENTALS

LAKE MICHIGAN-Two Large Well Furnished Homes on Lake Side of Michigan Avenue.

LAKE CHARLEVOIX-3 Bedroom Home - Near New - Furnished-has small cottage also-Rent on season or monthly.

SCHEID REALTY INC.

LI 7-6606 t004 Bridge St., Charlevoix, Mich. (3/30x3--72A)

73 Cottages for Rent

FOR RENT--One bedroom cottage. 203 Burns. Phone 2063. 4/13c73

75 Wanted to Rent

WANTED TO rent. Month of July, 3 or 4 bedroom furnished cottage, North side, between Michigan and Petoskey Avenues, $500. Call LI. 7-6443. 4/13x2--75

78 Houses for Sale

168 FEET on Petoskey Ave. with summer cottage. A. L. Livingston, Broker. Phone LI 7-6594 or 2372, Charlevoix. (10/20tf78)

RANCH TYPE HOME -- three bedrooms, two bathes, large living, dining and kitchen. Two enclosed porches. Parquet hardwood floors throughout. Two car garage. Att tocated on 4½ acres overlooking Lake Michigan. See Gordon Nett, 330 Bridge St. for appointment. (3/30-1f-78)

FOR SALE--Four-room home, gas furnace, large lot. $5,500. Call LIberty 7-2097. 4/13x78

UNFURNISHED newly remodeled 4 bedroom house tn Petoskey, near schools. To be shown by appointment. Phone DI. 7-8904. 4/13/x78

LEGAL NOTICE

Order Of Publication
General
STATE OF MICHIGAN
Probate Court for the County of CHARLEVOIX.

Estate of HERBERT A. CAMPBELL, Deceased.

It Is Ordered that on June 1, 1966, at 11:00 A.M., in the Probate Courtroom in Charlevoix, Michigan a hearing be held at whteh all creditors of said deceased are required to prove their claims and hetrs will be determined. Creditors must file sworn claims with the Court and serve a copy on Margaret Campbell, 305 Burns Street, Charlevoix, Michigan, prtor to said hearing.

Publication and service shall be made as provided by Statute and Court Rtde.
Dated: March 28, 1966.
John Makel
Judge of Probate.
Norman D. Ance
Attorney, for Administratrix
213 Bridge Street
Charlevoix, Michtgan.
(3/30-3)

Watch the CLASSIFIEDS

LEGAL NOTICE

NOTICE OF MORTGAGE SALE ON FORECLOSURE BY ADVERTISEMENT.
NOTICE OF MORTGAGE SALE

Default having been made in the conditions of a certain Mortgage made by Mary A. Addis, a widow and Mary Jane Nessner, a widow, formerly Mary Jane Addis, to The Bellaire State Bank of Bellaire, Michtgan, a Michigan Banking Corporation dated the 25th day ot May 1961, and recorded in the office of the Register of Deeds for the County of Charlevoix and State of Michigan, on the 6th day of June 1961. In Ltber 107 of Mnrtgages, on page 438 on which Murtgage there is claimed to be due at the date of this notice, for principal and interest, the sum of One Thousand Two Dollars & 65 100 ($1,002.65) Dollars, and the further sum of Seventy-Five Dollars, as Atturneys' fees, maktng the whole amount claimed to be due at the date of this notice, to-wit, the sum of One Thousand Seventy-Seven & 65/100 ($1,077.65) Dollars, to which amount will be added at the time of sale all taxes and insurance that may be paid by the said Mortgagee ---- between the date of this notice and the time of said sale; and no proceedings at law having been instituted to recover the debt now remaining secured by said Mortgage, or any part thereof, whereby the power of sale contained in said Mortgage has become operative:

Now Therefore, Nottce is Hereby Given that by virtue of the power ot sale contained in said Mortgage and in pursuance ot the statute tn such case made and provided, the said Mortgage will be foreclosed by a sale of the premisos therein described or so much thereof as may be necessary, at public auction, to the highest bidder, at the East front door of the court house in the City of Charlevoix, and County of Charlevoix, Michigan, that being the place for holding the Circuit Court in and for said County, on Tuesday the 24th day of May 1966, at 2 o'clock EST in the afternoon of said day, and said premises will be sold to pay tho amount so as aforesaid then due on said Mortgage together with Seven percent interest, legal costs, Attorneys' fees and also any taxes and insurance that said Morigagee----does pay on or prior to the date of said sale; which said premises are described tn said Mortgage as follows, to-wit: Township of South Arm, County of Charlevoix, and State of Michigan: The Southeast Quarter (SE¼) of the Southwest Quarter (SW¼) In Section 16, Township 32 North, Range 7 West.

BELLAIRE STATE BANK
Mortgagee.
By: H. H. Bechtold, Cashier
Harry T. Cook
Attorney for Mortgagee
Business Address Bellaire, Michigan.
(3/2-12)

Watch the CLASSIFIEDS

No. 5825
Order Of Publication
General
STATE OF MICHIGAN
Probate Court for the County of Charlevoix.

Estate of Hannah Ward.

It is Ordered that on April 20, 1966, at 10:30 A.M., in the Probate Courtroom in the County Building in Charlevoix, Michigan a hearing be held on the petition of Oscar Ward, Guardian, for license to sell real estate of said ward. Persons interested in said estate are directed to appear at said hearing to show cause why such license should not be granted.

Publication and service shall be made as provided by Statute and Court Rule.
Dated: March 25, 1966.
John Makel
Judge of Probate.
John R. Michael
Attorney for Guardian
107½ Brtdge Street
Charlevoix, Michigan. (3/30-3)

No. 6506
Order Of Publication
General
STATE OF MICHIGAN
Probate Court for the County of Charlevoix.

Estate of Margaret Cetus, Deceased.

It ts Ordered that on April 20, 1966, at 11:00 A.M., in the Probate Courtroom in the County Building in Charlevoix, Michtgan a hearing be held on the Petition of Evelyn Blossom for probate of a purported Will for granting of administration to the executor named, or some other suitable person, and for a determination of heirs.

Publicatton and service shall be made as provided by Statute and Court Rule.
Dated: March 28, 1966.
John Makel
Judge of Probato.
John R. Michael
Attorney for Petittoner
107½ Bridge Street
Charlevoix, Michiga... (3/30 x 3)

STROUT Realty

DEVELOPERS--THIS MAY BE FOR YOU! South Side! Access to 2 streets, utilities available. About 325,000 sq. ft. for new homes badly needed in Charlevoix.

LIKE "ONE FLOOR LIVING"? 3 BR; short walk to beach and high school. Priced right with good terms.

IF PEACE AND QUIET ARE YOUR FORTE, with a Lake Michigan view, this is for YOU! 4 BR-plus. In Norwood.

A GEM FOR TWO! 5 Acres--4 rooms. A lovely view plus birds, bees and trees. 1½ miles from Charlevoix.

TWO LOTS ON THE SOUTH SIDE. Ideal for singles or duplexes as all utilities are available.

FAMOUS "TORCH CLUB" AT EASTPORT: Offered to the qualified buyer. Worth investigation for YOUR future!

LIKE LAKE MICHIGAN AND ITS SUNSETS? 3 BR with modern decor: 1½ stall garage. Charlevoix School District.

IF ROUND LAKE INTRIGUES YOU this might be what you desire: 4 BR with lots ot living area. Excellent terms.

FEEL LIKE FIXING UP A PLACE? North side location with plenty of potential. Only $8,500 with excellent terms.

Jane and Don Anders 310 Clinton Charlevoix 547-2971

IF YOU WANT TO SELL, CALL US. . . .WE'LL TRY TO SELL YOUR FARM, HOME, LOT, BUSINESS OR ANYTHING YOU HAVE IN REAL ESTATE THAT MEETS MARKETABLE REQUIREMENTS.

Enjoy yourself!

With the goingest gasoline you can buy—Leonard's

Total Performance

Leonard's the "fun" gasoline for our "fun" state. DEEP POWER gives you that extra "go" when you need it most. "Cleana" keeps your carburetor clean, adds extra miles per gallon. Computer-controlled blending assures you of highest quality, tankful after tankful. And, it's ice-proofed for Michigan's winters. Don't fight it. Switch to Leonard, the Total Performance gasoline. You'll enjoy the change!

You can depend on Leonard!

LEONARD

COMMUNITY LEONARD SERVICE
Jim Gallagher Manager
1108 Bridge St. Phone LI 7-2511

Watch Mort Neff on Leonard's Michigan Outdoors TV show every Thursday evening.

Drenth Brothers
Building Contractors
Gravel-Fitldirt-Brikcrete-Buitdozing
LU 8-2277 Ellsworth

Expert Piano & Organ Tuning & Repairing
LOUISELLE PIANO SERVICE
LI. 7-9137 or LI. 7-2734

DR. H. O. MESSMORE
Osteopathic Physician and Surgeon
Hours by Appointment
Telephone LI 7-9551
301 Michigan Avenue
Charlevoix, Michigan

VOLKSWAGEN
Repair and Inspection
CHARLEVOIX IMPORT SERVICE
Marion Center Rd. - LI 7-6693

PAINTING & WALL PAPERING
Interior and Exterior
Bob Olson
Ph. LI 7-9567 Charlevoix

DR. JOHN PRAY
Veterinarian
Small Animal Hospttal
Boarding and Clipping
DI 7-3801 - Petoskey

Licensed Master Plumber
Plumbing and Heating
FRANK NOVOTNY & SONS
105 Clinton LI 7-2641

LIVINGSTON INSUHANCE AGENCY
Archie L. Livingston
Robert B. Livingston
GENERAL INSURANCE
217 Bridge St. LI 7-6594

Shoe Repair
Canvas Shop
Rabach's Sales & Service
RED WING SHOES
Petoskey Ave LI 7-6791

Insulation - Rooting and Siding Applied
Rabach's Sales & Service
US-31 LI 7-6591
Charlevoix

KEY TO LOTS O LIVIN BUY A HOME FIRST

Lake Charlevoix-Cottage & Bunk House-97.5' frontage-FURNISHED-incl. dock & boat hotst-Price $10,950

ELLSWORTH - 3 b.r. Home-Built 1959-Ample Closets-½ bsmt.-Oil H. A. Furnace-Attached Garage-Price $10,500-Aprx. ¼ Down-$60.00 Month.

¼ Mile Harwood Lake Frontage-High, Deep & Well wooded-Price $15,000, about ¼ down-

Ellsworth-300' of LAKE FRONTAGE wtth 3 br Brickcrete cottage-Price $10,500 OR-TWO LOTS, vacant $1850-

CHARLEVOIX-Downlown Shop Bldg.-$6,000 TERMS

CHARLEVOIX-nice 2 b.r. Home-Large lot, Zoned C-1 Price $8,700, 1/3 Down, $70.00 Monthly

For rent. 3 bedroom, 1½ bath home in East Jordan, $95.00 per month.

SCHEID REALTY, INC.
Realtors
1004 Bridge Street
Charlevoix -- Phone LI 7-6606

BELDING Real Estate
By the Bridge
"Better Buys By Belding."
Phone LI 7-2981

For Rent
Gollers! Beautiful new modern cottage for twelve, heated and furnished--in sylvan setting--available in June at $200 Week

For Sale
Log home--near city, interior - modern and attractive. Kitchen--good counter and cupboards. Living room--hardwood floors, stone fireplace with heatilator. Two bedrooms and tiled bath. Good foundation, concrete basement, coal furnace. Sound rool. Rustic yard. $11,000

Well - cared - for large roomy home located close in to shopping area for large family or room or suite rentals. Convenient, well decorated. Good vacation home for group. 12 bedrooms, 8 baths, large efficient kitchen. Many closets. Exceptionally well-lighted spacious living and dining rooms. Fireplace. Continuously occupied for many years. Reasonable heat and taxes. $25,000

Lucile Cunningham, BROKER

Central Lists Honor Students

One student from Charlevoix and four each from Boyne City and East Jordan are on the dean's list at Central Michigan University for the fall semester.

Cited from Charlevoix was David F. Norton, son of Mr. and Mrs. John Norton. A pre-veterinary medicine student, David is a freshman at CMU.

• • •

ON THE LIST from East Jordan were Ward Duane Cole, Marjorie B. Harter, William P. Murray and Annette M. Schenck.

Listed from Boyne City were Shirley Ann Bradley, Roger C. Faculak, Don J. Guzniczak and William House.

They were among 915 CMU students to make the dean's list during the first semester, receiving B averages or better.

Of the group, 330 are freshmen, 224 sophomores, 174 juniors and 187 seniors.

Talk of the Town

Mr. and Mrs. Brian Seymour had as their Easter weekend guests Louise Willard and James Hilligan of Portland.

Mr. and Mrs. Robert Richards have returned from an Easter weekend visit in Waukesha, Wis., with their son and daughter-in-law, Mr. and Mrs. Robert E. Richards.

Mrs. John Kroken and Jesse Penn and son, Randy, were in Marquette Thursday evening to attend the Northern Michigan University Dramatics Department production "The Pajama Game" in which her son, Bruce Kroken and his daughter, Patti Penn, had roles. Bruce and Patti returned home with them and will spend the spring recess here.

Mr. and Mrs. Fred deCastro and daughter, Mrs. James McCann, left Sunday for Waukesha, Wis., where they will visit until Wednesday with their son and daughter-in-law, Mr. and Mrs. Fred deCastro Jr. and family.

Mr. and Mrs. Clayton Smith and family spent the long Easter weekend with relatives in Detroit.

Mr. and Mrs. Glenn Taylor spent the holiday recess in Ellsworth.

Miss Carol Hurd has returned from Hudsonville where she spent the tong Easter weekend with relatives.

Mr. and Mrs. James H. Irwin spent the Easter weekend in Westfield Mass., with their son, James Irwin.

Mr. and Mrs. Ray Wood and children, Linda, Chip and Debbie, are on a two weeks vacation trip to Phoenix, Ariz., where they visited their son, Vance, and other relatives. They also toured the West and Old Mexico.

Mr. and Mrs. Dale Suomela and family of Flint spent the Easter weekend with their respective parents, Mr. and Mrs. Uno Suomela and Mr. and Mrs. A. D. Cunningham.

Mr. and Mrs. Arthur Fritz Jr. and son spent the holiday weekend in Detroit and Grand Rapids.

Mrs. Daniel Bacot has returned to her home here after spending the winter months in Madison Heights with her daughter, Mrs. Hilda McGuire, and other relatives. Her son and daughter-in-law, Mr. and Mrs. William Bacot of Owosso brought her home.

Mr. and Mrs. Leonard Espich and daughter, Angie, spent the Easter weekend with relatives at Bremen, Ind.

Virginia Hamlin and Janet Vaughn left recently on a tour which will take them to Detroit, Chicago, Washington, D. C., through the South to New Orleans, La., and then west to Elko, Nev., where they will visit relatives. About May 1 they plan to head north via the Alcan Highway enroute to Miss Vaughn's home in Anchorage, Alaska, where they will make an extended visit.

Mr. and Mrs. Don Reynolds and four children arrived Friday from Detroit to visit their respective parents, Mr. and Mrs. Keith Reynolds and Mr. and Mrs. Fred Grams of Petoskey. Mr. Reynolds returned to Detroit Sunday. Mrs. Reynolds and the children remained for a week's visit.

Mr. and Mrs. Larry McBride of Traverse City spent the Easter week with their respective parents, Mr. and Mrs. Carl McBride and Mr. and Mrs. Keith Reynolds.

Mrs. Kenneth B. Forbes was in Traverse City recently to spend some time with friends.

Atwood

Mrs. Henry Burns
Phone LO 6-2344

DuWayne Penfold and Dean De Young arrived home from East Lansing where they are attending M.S.U. to spend their spring vacation with their parents, Mr. and Mrs. Dar Penfold, and family and Mr. and Mrs. Hans De Young.

DuWayne returned to East Lansing on Tuesday to resume his studies on Wednesday.

The Atwood Homemakers Extension meeting was held at the home of Mrs. Leslie Kidney March 29. Chairman Mrs. Art De Vries called the meeting to order. Minutes of the previous meeting were read. County chairman Mrs. Peter Burns gave her report and also read a couple of newsletters. A potluck dinner was served with seven ladies present. Mrs. John Bos led in devotions. Mrs. Milford Tyrrell joined us for the afternoon meeting. Mrs. Peter Burns handed out several Butterick patterns and gave a lesson on "Simplified Sewing Hems." Our discussion leader Mrs. Art De Vries assisted by Mrs. Peter Pott gave the lessons on "Trends in our Eating Habits" and on "Michigan Strict Laws". Labeling Law which includes the food, drug and cosmetic The Comminuted Meat Law and the "Egg Law". Both lessons were very interesting and helpful and several good pointers were also given in selecting and buying meats. The next meeting was to be held at the home of Mrs. Siebe Vander Heide April 12. Lesson was on Foods and People of Germany. Achievement Day will be held on May 17 at the Island House in Elk Rapids. Meeting was adjourned.

John Crane and brother Dan of Oakley, were weekend visitors with their aunt and uncle Mr. and Mrs. Leslie Kidney.

Mr. and Mrs. Robert Houtman and three children were weekend visitors at the home of her parents Mr. and Mrs. Art De Vries. Mr. and Mrs. Erwin Holecheck and three children joined the family for dinner on Sunday. The Houtman family left for their home in Jenison on Sunday afternoon.

Mr. and Mrs. Dawson Way and four children of Charlevoix were Sunday dinner guests at the home of Mr. and Mrs. Doug Way and family.

Mr. and Mrs. Dave Beck and daughter Charlotte were Saturday evening callers at the home of his mother Mr. and Mrs. Jasper Loper of Central Lake.

Mr. and Mrs. Paul W. Veenstra and son David of Grand Rapids arrived at the home of her parents Mr. and Mrs. John De Vries last Thursday evening. They spent Friday at the home of his parents Mr. and Mrs. Wesley Veenstra and returned to their home on Saturday.

Mr. and Mrs. John Bos attended the Baptismal service of their great granddaughter, Michelle Terri, daughter of Mr. and Mrs. Michael Bos of Boyne City at the Presbyterian Church on Palm Sunday morning.

Mr. and Mrs. William Coeling and daughter Pat of Petoskey, Mr. and Mrs. Michael Bos and daughter of Boyne City and Miss Jean Thornell of Bellaire were dinner guests at the home of Mr. and Mrs. John Bos last Sunday.

Miss Gertrude Doctor was a visitor at the home of Mr. and Mrs. Wesley Veenstra Thursday morning.

Mr. and Mrs. John Burns of Ellsworth were Sunday afternoon visitors at the home of Mr. and Mrs. Peter Vander Slik and family.

Mr. and Mrs. John Essenberg and daughter Carla were Sunday evening visitors at the home of Mr. and Mrs. John Bos. They all attended the Hymn Sing at the Atwood Christian Reformed Church.

Miss. Leora Bouzek was a Sunday supper guest at the home of Mr. and Mrs. Wesley Veenstra with her friend Theola Veenstra. Mr. and Mrs. George Koster of Ellsworth also were lunch guests at the Veenstra home last Sunday evening after they all had attended the Hymn Sing at the Atwood Christian Reformed Church.

Mr. and Mrs. David Anderson and son Patrick of Muskegon arrived at the home of their daughter and son-in-law, Mr. and Mrs. Jacob Veenstra Jr. and baby last Saturday for a couple days visit.

April 19-The Spring Missionary Union meetings will be held at the Atwood Christian Reformed and Ellsworth Christian Reformed Churches.

This is the new address of A3C. Bernie R. De Vries AF 16848901 C.M.R. 1 Box 7849, Chanute A. F. B., Illinois 61866.

Maxbauer's Dairy PRESENTS

This Week in Charlevoix Schools

Friday, April 15.
--Band spring concert and candy kick off sale, High School Gym, 8 p.m.

Saturday, April 16.
--Jr. High School Band Solo festival at Mancelona.
--FTA Story hour at the Library, 1:45 p.m., Kindergarten and 1st grade.

Monday, April 18.
--High School Confraternity classes at St. Mary's School, 7:15 p.m.

Tuesday, April 12.
--School opens at usual time.

Look for this Seal of Freshness on every carton of Maxbauers Milk

AT YOUR STORE...OR AT YOUR DOOR

Our Milk is Produced and Processed Locally
It's Better . . . Because It's Fresher

Maxbauer's Dairy
Charlevoix Phone LI 7-2441

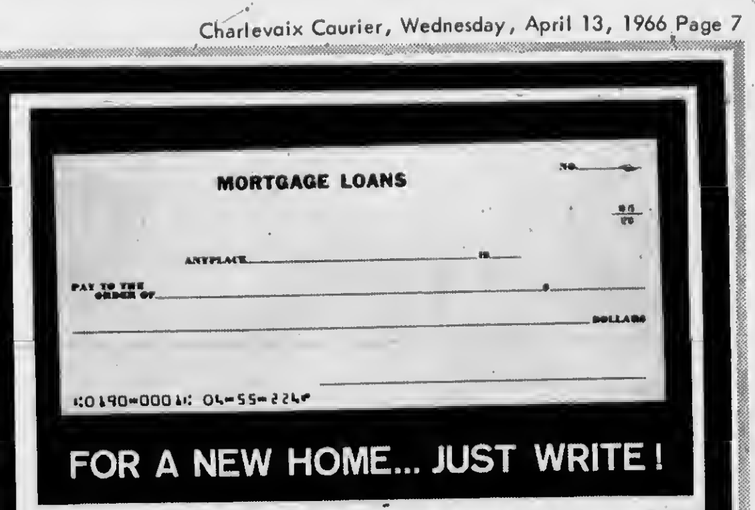

FOR A NEW HOME... JUST WRITE!

Charlevoix Schools
Hot Lunch
MENU
For the Coming Week

Thursday, April 14.
Spaghetti, tomatoes and hamburg, cabbage salad, hot rolls and apricots.

Friday, April 15.
Parsley potatoes, fish sticks, harvard beets and peaches.

Monday, April 18.
Weenies & Buns, buttered corn, apple sauce and cookies

Tuesday, April 19.
Mashed potatoes, beef stew, green beans, and peaches

Wednesday, April 20.
Chili, cheese & crackers, peanut butter sandwich, cherry cobbler.

Bread and butter and milk are included in all menus.

A Public Service of The Charlevoix State Savings Bank

Bothered
by unpaid bills?
borrow from us

One loan repays all those bills. Budget payments repay us! Come in and get a loan fast, here.

NEW BANK HOURS
Effective April 29, 1966
Mon.-Fri. 10 a.m. to 3 p.m.
OPEN FRIDAY NIGHT
5 p.m. to 8 p.m.
CLOSED SATURDAY

The Charlevoix State Savings Bank

Deposits Insured to $10,000

The Bank with the Friendly, Warm Red Sidewalk

BEER—A big boost to the economy!

The brewing industry each year contributes over 1.4 billion dollars in federal, state and local excise taxes. Wages and salaries in the brewing industry account for almost 500 million dollars, and the purchase of packaging materials from other industries runs over 550 million. So next time you enjoy a cool, refreshing brew after hard work or play, remember—BEER is good in more ways than one!

UNITED STATES BREWERS ASSOCIATION, INC.

Are you paying more than 11½¢ a gallon for your residential heating oil?

If you are, you're paying too much to heat your home.

If you are now using natural Gas (or plan to) for cooking, water heating, clothes drying or Gaslights, and your use is equal to that of our average residential customer, you can get your Gas for heating under our special service rate at a cost equivalent to fuel oil priced at just 11½¢ a gallon. And the nice thing about our Gas rates is that the more you use, the less it costs per unit. That's a bargain in anybody's book.

(Can't pay for the cost of conversion right now? Here's good news: Whether you convert your present furnace, or even install a new Gas furnace, **Michigan Consolidated will pay for it and its installation by a qualified heating contractor. And it won't cost you a penny until October 1, 1966!)**

So why not make your present oil furnace more economical this winter? Have it converted to economical natural Gas. Then you can start putting your money in the bank for a change. Instead of in your furnace. For full details, call us or your heating contractor today.

LIVE MODERN... FOR LESS... WITH GAS
MICHIGAN CONSOLIDATED GAS COMPANY

Talk of the Town

Mr. and Mrs. William Gebeau and daughter, Sherri, visited from Thursday until Saturday with his mother, Mrs. Harry Gebeau, and her father, Walter Taylor, and other relatives.

Mr. and Mrs. Arthur Osborn have returned from six weeks at Lake Havasu City, Ariz. They have purchased a home and plan to leave shortly to live there.

Mr. and Mrs. Charles Bleha spent the Easter weekend in Ann Arbor with their son, John, a student at the University of Michigan, and with other relatives.

Miss Margreti Milner of Detroit is spending the Easter recess with her sisters, the Misses Floranz and Frances Milner.

SEE OUR SPRING SHOWING OF DEPENDABLE USED CARS

1963 FORD Galaxie 4 dr. V8 with Stan. Trans	$1345
1962 PLYMOUTH 4 Dr. 6 cyl. with Auto. Trans	$1045
1962 RENAULT 4 Dr.	795.00
1961 DODGE 2 Dr. Stan. Trans-6 Cyl.	795.00
1961 FORD 2 Dr. V8 with Auto Trans-P.S.-P.B.	795.00
1960 VOLKSWAGEN Station-wagon	985
1960 PONTIAC Catalina 4 Door. Auto. Trans	740
1960 DODGE Hardtop 6 cyl.-Auto. Trans	745
1957 OLDSMOBILE station-wagon	275.00
DODGE Pick-up	90.00

NO PAYMENTS UNTIL MAY

BROWN MOTORS INC
Selling Transportation Since 1898
Bridge St. Phone 547-6561

Township Checks Air Pollution

WITH THE cooperation of the State Health Department, Charlevoix Township is conducting tests to determine the present degree of air pollution. Results will be used as a basis for determining any increase in future airborne wastes. Above, Wally Loder, township zoning administrator, shows gauge indicator how much air is being drawn through filter each minute. Left, Loder compares new filter (bottom) with one exposed to Charlevoix air atop the Coast Guard Station for 23 hours. Four check points are maintained for two weeks at a time throughout the area. Above, Loder descends radio mast from roof of Coast Guard Station, one of the most inaccessible check points.

Edward A. Krulik

Edward A. Krulik, 67, former local resident, died suddenly in Detroit March 27 following a heart attack.

Surviving are his wife, Olive, and a sister, Mrs. Harold Hallett, also of Detroit.

Funeral services and burial were in Detroit.

Paper Will Cite Charlevoix Grad

Richard Getz, a 1964 graduate of Charlevoix High School, will receive a Detroit Free Press medal as a result of his outstanding performance in Naval ROTC during the academic year 1965-66.

The award is presented annually to the sophomore midshipman who stands at the head of his class academically and displays outstanding character.

Getz, the son of Mr. and Mrs. Raymond S. Getz of Central Lake, will receive the award at the annual Armed Forces Week banquet in Cobo Hall May 20.

Talk of the Town

LTJG Roger R. Roznoski, who has been serving in Vietnam with the U.S. Coast Guard, has been assigned to the Marine Inspection Office at Seattle, Wash., following his return May 31 from overseas duty. Lt. Roznoski was serving as oporations officer aboard the U.S.C.G.C. Sundew where he was assigned to overseas duty last May. In his absence, his wife, Carol, and their five children have been living at Moclips, Wash.

Mrs. Arthur Ranger has sold her home at 209 Lewis st. to Mr. and Mrs. Walter Hufford and family of Petoskey. Mrs. Ranger plans to live at her North Point cabin for the present. The Huffords who have four children will move here June 1.

Mr. and Mrs. Elmer Gibson and son, John, spent Easter in Detroit with her sister and brother-in-law, Mr. and Mrs. B. J. Doyle. Their daughter, Shirley, of Ferris State College joined the family in Detroit.

Mr. and Mrs. Louis Courtade have returned home after four months traveling in the South and West. Mr. and Mrs. George Wood, who lived in their home here the past winter, have moved to their new home at Pine Point.

Mr. and Mrs. John Makel who returned recently from a vacation trip to Mesa and Scottsdale, Ariz., will have as their Easter weekend guests their daughter, Mrs. Mary Ann Hruska and daughter, Sandra, of Marquette.

BIDS WANTED

The Board of Education of the Charlevoix Public Schools will accept bids on the Library Building and Grounds located at 107 State Street in the City of Charlevoix. Bid forms must be obtained from the secretary, Frances Hooper or the office of the Superintendent. Bids must be in the hands of the secretary, Frances Hooper not later than 8:00 P.M., Monday, April 25, 1966.

The Board reserves the right to reject any or all bids.

Frances Hooper, Secretary
Charlevoix Board of Education
Charlevoix, Michigan

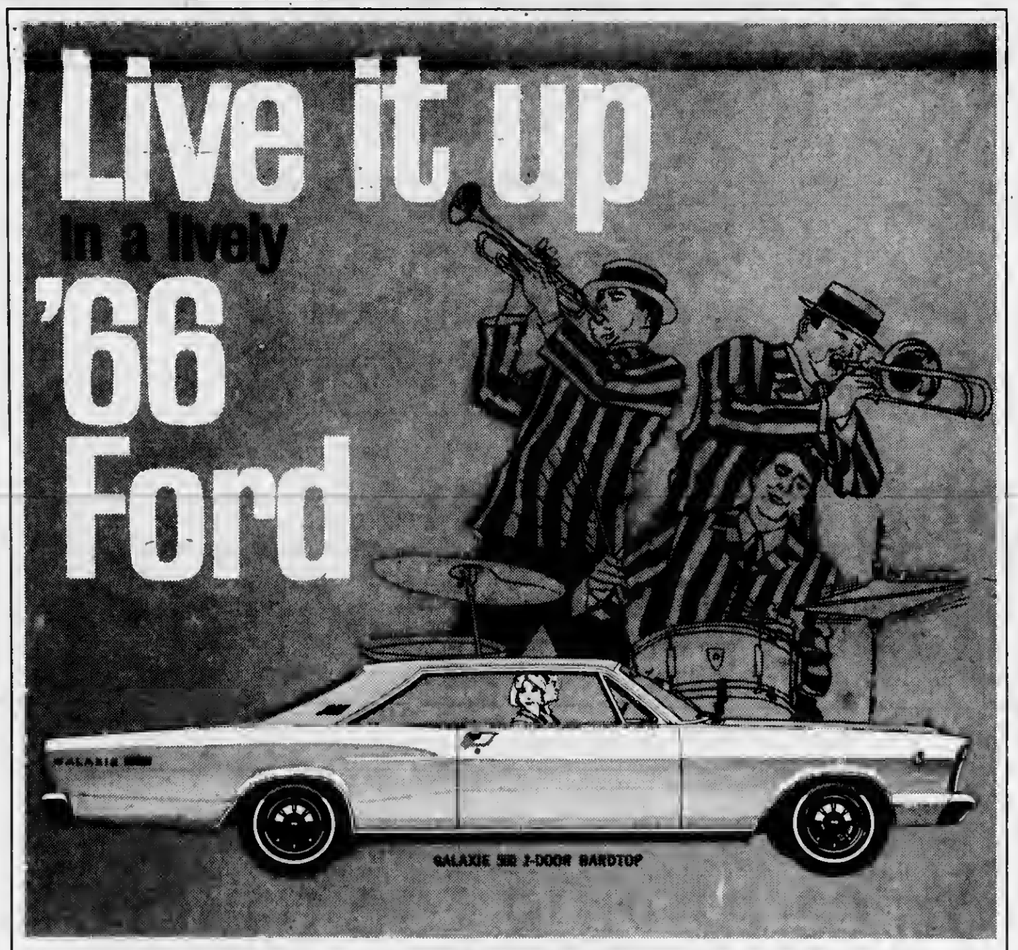

Ford wagons—new 2-way Doorgate standard

See the Lively Ones ...your Ford Dealers

Big Fords have plenty going for them! There's that famous quiet ride. Handsome, luxurious interiors. Wide choice of performance engine options. Little things like the convenience of a key that works either side up. Big things like the convenience of a 2-way wagon Doorgate that opens like a door for people, like a tailgate for loading cargo. Nineteen models—and the way they're priced, you couldn't pick a better time to buy than now. Come on down!

FDAF

SAVE now at your Ford Dealer's Millionth Mustang Sale!

ERBER AUTO COMPANY
104 CLINTON STREET CHARLEVOIX

BUILDING FOR THE FUTURE

Now He's Batboy . . . Soon He Will Play The Game!

In no time at all, Junior will want to take his place in the world, and he'd best be ready with what it takes to get the things he wants.

He'll quickly find out that most of the things he wants cost money! The earlier he learns the value of savings, the better his life will be. Now is the time to teach him the surest and safest way to financial security — his own Savings Account with an organized savings program! He'll grow watching his money grow . . . he'll build something of value . . . he'll reap the benefits of having "what it takes" to get what he wants. Open a Savings Account for him at our bank . . . we'll enjoy helping him build!

"YOUR FULL SERVICE BANK ON THE CORNER"

Member Of The Federal Deposit In

NEW BANK HOURS
Effective April 29, 1966
Mon.-Fri. 10 a.m. to 3 p.m.
OPEN FRIDAY NIGHT
5 p.m. to 8 p.m.
CLOSED SATURDAY

Talk of the Town

Mr. and Mrs. William Gebeau and daughter, Sherri, visited from Thursday until Saturday with his mother, Mrs. Harry Gebeau, and her father, Walter Taylor, and other relatives.

Mr. and Mrs. Arthur Osborn have returned from six weeks at Lake Havasu City, Ariz. They have purchased a home and plan to leave shortly before then.

Mr. and Mrs. Charles Hicks spend the Easter weekend in Ann Arbor with their son, John, a student at the University of Michigan, and with other relatives.

Miss Margrett Milner of Detroit is spending the Easter recess with her sisters, the Misses Elleanor and Frances Milner.

SEE OUR SPRING SHOWING OF DEPENDABLE USED CARS

1963 FORD Galaxie 4 dr. V8 with Stan. Trans	$1345
1962 PLYMOUTH 4 Dr. 6 cyl. with Auto. Trans	$1045
1962 RENAULT 4 Dr.	795.00
1961 DODGE 2 Dr. Stan. Trans-6 Cyl.	795.00
1961 FORD 2 Dr. V8 with Auto Trans-P.S.-P.B.	795.00
1960 VOLKSWAGEN Station-wagon	985
1960 PONTIAC Catalina 4 Door. Auto. Trans	740
1960 DODGE Hardtop 6 cyl.-Auto. Trans	745
1957 OLDSMOBILE station-wagon	275.00
DODGE Pick-up	90.00

NO PAYMENTS UNTIL MAY

BROWN MOTORS INC
Selling Transportation Since 1898
Bridge St. Phone 547-6561

Township Checks Air Pollution

WITH THE cooperation of the State Health Department, Charlevoix Township is conducting tests to determine the present degree of air pollution. Results will be used as a basis for determining any increase in future carburetor wastes. Above, Walt Loder, township zoning administrator, shows some indication how much air is being drawn through filter mechanism. Left, Loder empties dust filter (bottom) with one sent to Charlevoix air sampling Coast Guard station for 24 hours. Four check points are maintained for two weeks at time throughout the area. Above, Loder descends radio mast from roof of Coast Guard Station, one of the most accessible check points.

Edward A. Krulik

Edward A. Krulik, 67, former local resident, died suddenly in Detroit March 27 following a heart attack.

Surviving are his wife, Olive, and a sister, Mrs. Harold Hallett, also of Detroit.

Funeral services and burial were in Detroit.

Paper Will Cite Charlevoix Grad

Richard Lotz, a 1961 graduate of Charlevoix High school, will receive a Detroit Free Press medal as a result of his selection for the performance [illegible] during the academic year 1965-66.

The award is presented annually to the sophomore, middle or top stands of the local or his class academically and displays outstanding character.

Mr. and Mrs. [illegible] will receive the medal at the annual Armed Forces Day banquet in Cobo Hall May 20.

Talk of the Town

LTJG Roger R. Roznoski, who has been serving in Vietnam with the U.S. Coast Guard, has been assigned to the Marine Inspection Office at Seattle, Wash., following his return May 31 from overseas duty. Lt. Roznoski was serving as operations officer aboard the U.S.C.G.C. Sundew when he was assigned to overseas duty last May. In his absence, his wife, Carol, and their five children have been living at Moclips, Wash.

Mrs. Arthur Ranger has sold her home at 209 Lewis St. to Mr. and Mrs. Walter Hufford and family of Petoskey. Mrs. Ranger plans to live at her North Point cabin for the present. The Huffords who have four children will move here June 1.

Mr. and Mrs. Elmer Gibson and son, John, spent Easter in Detroit with her sister and brother-in-law, Mr. and Mrs. B. J. Doyle. Their daughter, Shirley, of Ferris State College joined the family in Detroit.

Mr. and Mrs. Louis Courtade have returned home after four months traveling in the South and West. Mr. and Mrs. George Wood, who lived in their home here the past winter, have moved to their new home at Pine Point.

Mr. and Mrs. John Makel who returned recently from a vacation trip to Mesa and Scottsdale, Ariz., will have as their Easter weekend guests their daughter, Mrs. Mary Ann Hruska and daughter, Sandra, of Marquette.

BIDS WANTED

The Board of Education of the Charlevoix Public Schools will accept bids on the Library Building and Grounds located at 107 State Street in the City of Charlevoix. Bid forms must be obtained from the secretary, Frances Hooper or the office of the Superintendent. Bids must be in the hands of the secretary, Frances Hooper not later than 8:00 P.M., Monday, April 25, 1966.

The Board reserves the right to reject any or all bids.

Frances Hooper, Secretary
Charlevoix Board of Education
Charlevoix, Michigan

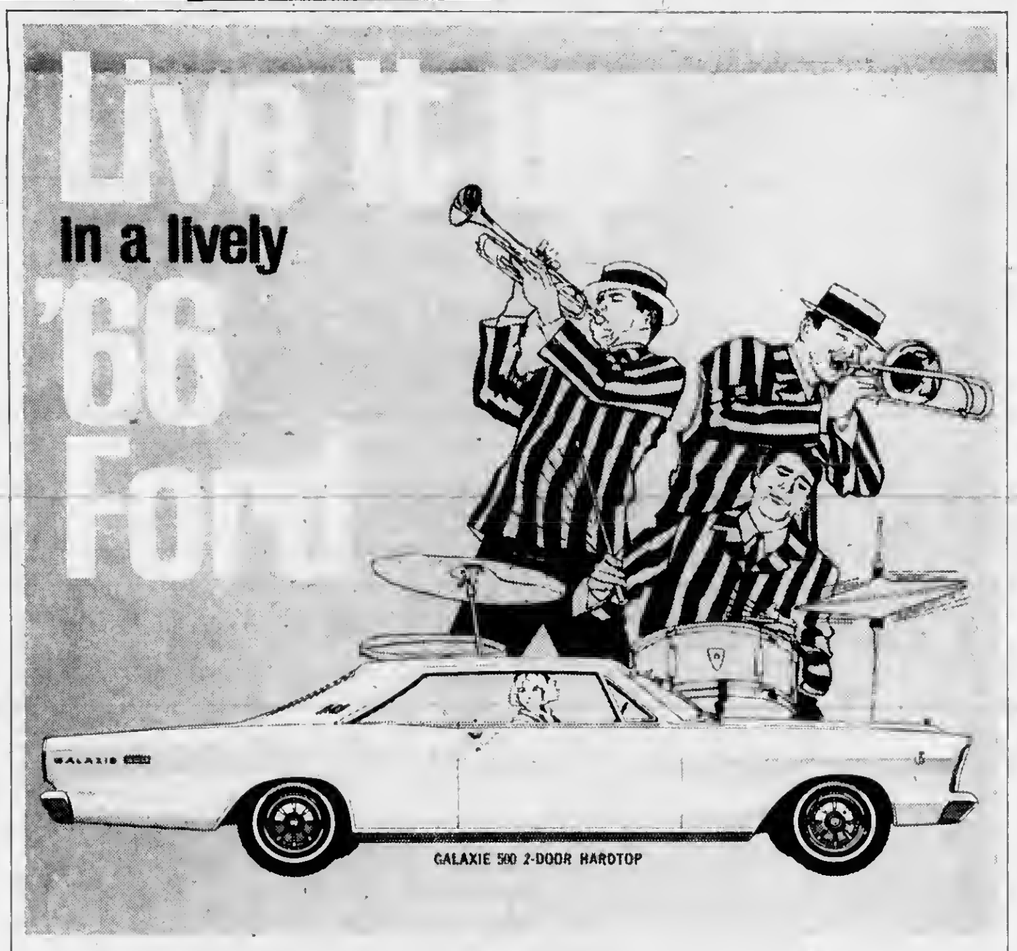

See the Lively Ones...your Ford Dealers

SAVE now at your Ford Dealer's Millionth Mustang Sale!

ERBER AUTO COMPANY
104 CLINTON STREET CHARLEVOIX

BUILDING FOR THE FUTURE

Now He's Batboy . . . Soon He Will Play The Game!

In no time at all, Junior will want to take his place in the world, and he'd best be ready with what it takes to get the things he wants.

He'll quickly find out that most of the things he wants cost money! The earlier he learns the value of savings, the better his life will be. Now is the time to teach him the surest and safest way to financial security — his own Savings Account with an organized savings program! He'll grow watching his money grow . . . he'll build something of value . . . he'll reap the benefits of having "what it takes" to get what he wants. Open a Savings Account for him at our bank . . . we'll enjoy helping him build!

"YOUR FULL SERVICE BANK ON THE CORNER"

CHARLEVOIX COUNTY STATE BANK

NEW BANK HOURS
Effective April 29, 1966
Mon.-Fri. 10 a.m. to 3 p.m.
OPEN FRIDAY NIGHT
5 p.m. to 8 p.m.
CLOSED SATURDAY

Member Of The Federal Deposit Insurance Corp-Deposits Insured To $10,000

Results of MSBA Tourney

Following are the results of the MSBA Tournament in Muskegon last weekend in which nine Charlevoix bowling teams took part. John Wojan with 692 and John Sladek with 661 undoubtedly will finish in the money, according to the MSBA.

MERCHANT BAR

Kenneth Gelinet	154	191	181	526
Clifford Riley	169	175	136	480
Henry Lehs	169	129	187	485
Tess Perry	144	157	180	479
Don Megrison	126	167	186	481
Total	764	817	820	2401
Handicap	116	116	116	348
Grand Total	880	933	936	2749

EARLETTE TIRE

Bill Bertrill	165	135	100	430
Gene Dziedzic	142	165	165	472
James Smith	146	151	134	431
Bruce Bartlett	131	168	183	482
Howard Struthers	140	156	163	459
Total	694	775	805	2274
Handicap	165	165	165	495
Grand Total	859	940	970	2769

CENTRAL DRUG STORE

John Sladek	180	168	177	525
Richard Bergmann	137	166	176	479
Harold Withers	115	112	126	353
Robert Miller	172	195	161	528
Franklin Ochs	166	188	154	508
Total	770	829	794	2393
Handicap	135	135	135	405
Grand Total	905	964	929	2798

HARBOR HARDWARE

Donald Kowbel	153	151	171	475
Bill Graves	159	146	179	484
Dan Robinson	138	168	149	455
Ken Batch Jr.	136	168	166	470
Marlon Wright	194	213	193	600
Total	780	846	856	2484
Handicap	143	143	143	429
Grand Total	923	989	999	2913

KUSINA MOTORS

Bill Kusina	156	177	197	530
Jack Van Loo	148	221	201	570
Wm. Kretzschmes	143	125	145	413
Roxy Van Loo	146	137	113	396
George Mosey	154	169	179	502
Total	747	829	835	2411
Handicap	156	156	156	468
Grand Total	903	985	991	2849

OLESON'S FOOD STORE

Fritz Pulpaft	171	173	179	523
John Wojan	156	162	141	459
Robt. Nowakowski	180	169	169	518
Barry Edwards	195	143	139	507
William Supernaw	208	192	211	611
Total	910	869	839	2618
Handicap	109	109	109	327
Grand Total	1019	978	948	2945

PAUL BUNYAN LANES

Robert Pearl	196	169	155	514
John Swanson	135	191	146	472
Bruce Henley	156	195	159	510
Ed Swanson	166	133	178	417
Stan Fiedorek	189	185	158	
Total	776	873	821	171
Handicap	112	112	112	336
Grand Total	893	985	933	

PAUL - [illegible]

Grover Genelt	168	167	153	141
Perry Smith	146	138	167	151
John Lackman	167	151	92	98
Wayne Heitel	151	165	167	182
James Lawyer	178	150	114	140
Total	810	772	693	2815

[illegible]

[illegible]				
[illegible]				
[illegible]				

Results of MSBA Tourney

Following are the results of the MSBA Tournament in Muskegon last weekend in which nine Charlevoix bowling teams took part. John Wojan with 692 and John Sladek with 661 undoubtedly will finish in the money, according to the MSBA.

AIRPORT BAR

Kenneth Cellner	154	191	181	526
Clifford Riley	169	175	136	480
Henry Felix	169	129	137	435
Joss Peon	144	155	180	479
Don Meggison	128	167	186	481
Total	764	817	820	2401
Handicap	116	116	116	348
Grand Total	880	933	936	2749

BARTLETT TILE

Dell Terrill	135	135	160	430
Gene Dziedzic	142	165	165	472
James Smith	146	151	134	431
Bruce Bartlett	131	168	183	482
Howard Struthers	140	156	163	459
Total	694	775	805	2274
Handicap	165	165	165	495
Grand Total	859	940	970	2769

CENTRAL DRUG STORE

John Sladek	180	168	177	525
Richard Bergmann	137	166	176	479
Harold Withers	115	112	126	353
Robert Miller	172	195	161	528
G. Franklin Ochs	166	188	154	508
Total	770	829	794	2393
Handicap	135	135	135	405
Grand Total	905	964	929	2798

HARBOR HARDWARE

Donald Kowel	153	151	171	475
Bill Graves	159	146	179	484
Dan Robinson	138	168	149	455
Ken Batch Jr.	136	168	166	470
Marlon Wright	194	216	191	600
Total	780	848	856	2484
Handicap	143	143	143	429
Grand Total	923	991	999	2913

KUSINA MOTORS

Bill Kusina	156	177	197	530
Jack Van Loo	148	221	201	570
Wm. Kretzschues	143	125	145	413
Roxy Van Loo	146	137	113	396
George Mosey	154	169	179	502
Total	747	829	835	2411
Handicap	156	156	156	468
Grand Total	903	985	991	2879

OLESON'S FOOD STORE

Fritz Puffpaff	171	173	179	523
John Wojan	156	162	141	459
Robt. Nowakowski	180	169	169	518
Larry Edwards	195	173	139	507
William Supernaw	208	192	211	611
Total	910	869	839	2618
Handicap	109	109	109	327
Grand Total	1019	978	948	2945

PAUL BUNYAN LANES

Robert Pearl	195	169	155	514
John Swanson	135	191	146	472
Bruce Henley	156	195	159	510
Ed Swansen	106	133	178	417
Stan Fiedorek	189	185	183	557
Total	776	873	821	2471
Handicap	112	112	112	336
Grand Total	898	985	933	2807

PAUL - REED

Grouer Gerott	168	167	159	494
Perry Smith	146	138	167	451
John Lackman	167	151	92	410
Wayne Beltel	151	166	165	482
James Lawyer	178	150	148	476
Total	810	772	831	2313
Handicap	162	162	162	486
Grand Total	972	934	993	2799

PARSELL OLDS

Ray Kipke	170	110	141	451
Howell Parsel	139	144	115	398
Gerald Selph	162	142	136	150
Frank Gough	144	121	154	419
Robert Ferguson	112	211	156	509
Total	731	778	712	2227
Handicap	149	149	149	447
Grand Total	880	927	861	2674

BOWL

FOR FUN AND EXERCISE — PAUL BUNYAN LANES

OPEN BOWLING SCHEDULE
SATURDAY and SUNDAY
Beginning at 1 p.m.
WEEKDAYS: 3 p.m. to 7 p.m.
Wednesday and Friday after 9 p.m.

US 31 South of Charlevoix
For Bowling Party Reservations
Phone
Liberty 7-2848

Wednesday

CHURCH LEAGUE
STANDINGS

	W	L
St. Marys No. 1	44	16
St. Marys No. 2	36	24
Lutheran	32	28
Episcopal No. 1	33	27
Episcopal No. 2	30	30
St. Marys No. 3	28½	31½
Congregational	21½	38½
Methodist	16	45

TEAM HIGH SERIES

Episcopal No. 1	2587
St. Marys No. 3	2548

TEAM HIGH GAME

Episcopal No. 1	931
St. Marys No. 3	902

INDIVIDUAL HIGH SERIES

James Seidl	566
Hope Lietz	560

INDIVIDUAL HIGH GAME

Willis Peters	223
Glen Taylor	215
James Seidl	210

Thursday

GUTTER GALS LEAGUE
THURSDAY
STANDINGS

	W	L
Cellner Barbers	34½	17½
Fairbanks Bakery	34	18
Murdicks Candy	28	24
Rathburn Printing	27	25
Hess Furniture	26½	25½
Bellinger Jewelers	24	28
Mols Plumbing	18½	33½
Grey Gables Inn	15½	36½

TEAM HIGH SERIES

Murdicks	1806
Cellners	1759
Hess	1757

TEAM HIGH GAME

Cellners	632
Fairbanks	625
Hess	622

INDIVIDUAL HIGH SERIES

Maggi Wilson	524
Marian Foss	513
Lee Fortrig	496

INDIVIDUAL HIGH GAME

Marian Foss	194
Maggi Wilson	187
Ruth Withers	183

INDUSTRIAL LEAGUE
THURSDAY
STANDINGS

	W	L
Parsel Olds	35	17
Freedman Arteraft	35	17
Jerry's Gulf	32	20
American Mold No. 1	25	27
Kiwanis Club	24	28
American Mold No. 2	23	29
Carey Insurance	20	32
Carey Oil Co.	14	38

TEAM HIGH SERIES

Freedman Arteraft	2569
Jerry's Golf	2559

TEAM HIGH GAME

Freedman Arteraft	905
American Mold No. 1	873

INDIVIDUAL HIGH SERIES

John Swanson	564
Frank Gengle	560

INDIVIDUAL HIGH GAME

Gayle Spencer	213
Sonny Lang	211

THURSDAY NIGHT
By Bill Sopernaw
STANDINGS

	W	L
Charx County State Bank	34	18
Airport Inn	28	24
Olesons Food Store	27	25
Charx State Savings Bank	23	29
Paragon Contractors	22	30
Harbor Hardware	21	31

INDIVIDUAL HIGH SCORES

Larry Edwards	224	633
Donald Kowbel	235	624
Bill Sopernaw	214	601
Stan Fiedorek	232	597
Jack VanLoo	224	593
Ken Cellner	223	594
John Swanson	204	583
Clifford Riley	201	594
Al Reissener	201	578
Roxy LanLoo	221	508

HIGH TEAM SCORES

High Game

Olesons Food Store	1087
High Series	
Olesons Food Store	3155
(Ties League High for season)	

Friday

FRIDAY NIGHT LADIES LEAGUE
April 8, 1966.
STANDINGS

	W	L
Paul Bonyan Lanes	34	18
Charlevoix State Savings Bank	31½	20½
Edwards IGA	30	22
Schroeder Drug	26	26
Thorp's Sonoco	24½	27½
Lexalite	23	29
Capri Motel	21	31
Hoskins	18	34

TEAM HIGH SERIES

Paul Bunyan Lanes	1867
Thorp's Sunoco	1851

TEAM HIGH GAME

Paul Bunyan Lanes	677
Thorp's Sunoco	632

INDIVIDUAL HIGH SERIES

Marilyn Swanson	512
Pat Wood	501
Ellen Cardwell	498

INDIVIDUAL HIGH GAME

Marilyn Swanson	201
Pat Wood	196
Shirley Moosseao	186
Ellen Cardwell	181

Sunday

GUYS & GALS LEAGUE
SUNDAY
STANDINGS

	W	L
Tom & Pat Dillion	18	6
Jerry & Evyln Selph	17	7
Howie & Lois Parsel	15½	8½
Hodson & Jackie Phelps	14	10
John & Loretta Beck	14	10
Don & Marilyn Kowbel	14	10
Ed & Loretta Swanson	13	11
Bob & Edna Miller	12	12
Art & Ruth Heilig	11½	12½
Lenord & Jackie Staley	11	13
Mark & Donna Wilte	11	13
Harrison &, Shirley Elizinga	11	13
Forrest & Joyce Burke	9½	14½
Jack & Rachel Niswander	8	16
Don & Mary O'Brean	8	16
D. Heileg & Mary Gallagher	5½	18½

TEAM HIGH SERIES

Tom & Pat Dillon	1067
Don & Marilyn Kowbel	995

TEAM HIGH GAME

Tom & Pat Dillon	361
Jack & Rachel Niswander	352

INDIVIDUAL HIGH SERIES

Don Kowbel	567
Bob Miller	558

INDIVIDUAL HIGH GAME

Bob Miller	214
Jerry Selph	213

Monday

SENIOR LEAGUE
MONDAY
STANDINGS

	W	L
Poffs	40	16
United Farm	38	18
Browe Elec.	37	19
Paul Bonyan Lanes	34	22
Bartlett Tile	34	22
Alom Prodocts	33½	22½
Erbers	32½	23½
Town Hoose	27	29
Air Force	25	31
Swansons	25	31
Paul Reed	23	33
Kusina	22	34
Neff Brothers	21	34
Hamiltons	21	34
Central Drogs	21	34
Coast Guard	14	43

TEAM HIGH SERIES

Erbers	2906
P. B. L.	2827
Paul Reed Inc.	2718

TEAM HIGH GAME

Erbers	1040
P. B. L.	1000
Kusina	994

INDIVIDUAL HIGH SERIES

Don Meggison	638
Roxy Van Loo	632
Robert Pearl	608

INDIVIDUAL HIGH GAME

John Swanson	247
Ken Cellner	245
Roxy Van Loo	242

Tuesday

CHARLEVOIX LADIES LEAGUE
STANDINGS

	W	L
Staley Grocery	36	16
Browe Electric	34	18
Rabach Sales	33	19
Lake Construction	32	20
Esme's Grille	31½	20½
Lieberman's	30	22
Gas Heat Install.	29	23
American Mold	28	24
Erber Oil	24	28
Argonne	22½	29½
Rexall Drug	21½	30½
Klooster, Inc.	21	31
Irv's Lounge	20	32
Olesons	20	32
Airport Inn	18	34
Town Hoose	15½	36½

TEAM HIGH SERIES

Browe Electric	2327
Olesons	2309

TEAM HIGH GAME

Rabach Sales	845
Staley Grocery	793

INDIVIDUAL HIGH SERIES

Jackie Klooster	562
Sharon Conningham	542
Marilyn Swanson	530
Arlene Staley	530
Donna Beck	504
Jean Fiedorek	502
Gen Smith	501

INDIVIDUAL HIGH GAME

Donna Beck	216
Arlene Staley	201

Dog Show Set

The Grand Traverse Kennel Club will present a Plan "B" Sanctioned Match (conformation) Sunday, April 17, at the Park Place Convention Dome, Traverse City.

Entries will be taken from 10:30 a.m. to 12:30 p.m. with judging by David Eadie of Detroit beginning at 1 p.m.

Bill Kusina

We can give Immediate delivery on '66 Pontiacs, Cadillacs and Ramblers. Come in and get our deal.

KUSINA Motors, Inc.
your authorized dealer for
* Cadillac
* Pontiac
* Rambler
Showroom Phone LI 7-6525
Used Car Lot Phone LI 7-2421
Used Car Lot Open Wed. &

Concert Society Seeking Members

The Northern Michigan Community Concert Association will hold its spring membership campaign during the week of April 18 through April 23.

Now 20 years old, the association is settling up headquarters in the Perry-Davis Hotel where the kickoff dinner will be held April 18.

Area residents of the Artists Selection Committee are Mrs. Charles Bellinger of Charlevoix and Mrs. Walter Thorsen of East Jordan.

The committee already has announced that the Norman Luboff Choir will be one of the attractions of the 1966-67 season.

Beaver Island

Marion Martin
Phone 448-5832

Mr. and Mrs. Erwin Martin were in Charlevoix last week.

Jewell Gillespie spent a few days in Charlevoix and other places.

Mr. and Mrs. Bert McDonough came home several days ago after spending the winter months with their families.

Sister Karen went to Glen Arbor April 2, called there by the death of her mother.

Clifford and Richie Napont of Farmington and Alex Wasaghesic of South Haven visited here overnight last week. Johnny Kenwabakissee and Ralph Napont went back to Farmington with them. Johnny's wife and small son went to Petoskey.

Walter Wojan went to the mainland for a few days.

The Holy Cross Altar Society met last Tuesday evening, April 5, at the Rectory. They made plans for several bake sales and also a pantry shower to be held April 24 for the Dominican Sisters at the convent.

Loretta La Freneire of Lansing visited her parents, Mr. and Mrs. Archie La Freniere over the weekend.

Mr. and Mrs. Frank Nackerman had as their guests this past weekend their daughter Colleen and her friend Jack Volk. Colleen attends Mary Grove College and Jack University of Detroit in Detroit.

Pauline Kenwabakisse from Traverse City is spending the weekend with her parents, Mr. and Mrs. Paul Kenwabakissee.

Mr. and Mrs. Dwayne Newstead and son went to Traverse City for the weekend.

Mr. Don Welke and his son, Donny, from Archibald, Ohio, and Mr. Bill Welke and his three sons visited the Island over the weekend.

Visiting Mr. and Mrs. William Schmidl over the weekend is their daughter and son-in-law Mr. and Mrs. Leroy Marquass and family from Bay City.

Leon La Freneire from Charlevoix spent the weekend with his dad, Verhon La Freneire.

Mr. Perry Crawford and his son Pal spent the weekend with his son Mike Crawford. They also brought Mrs. Archie Minor back from her trip.

Stanley Floyd returned here Friday after spending the winter in Charlevoix.

Mr. and Mrs. Patrick Bonnar returned here Friday after spending the winter months in Charlevoix.

The Ferry boat "Beaver Islander" made the first trip of the season April 8, carrying 31 passengers several cars and a load of freight.

Mr. and Mrs. Larry McDonough and small daughter of Grand Rapids visited his parents, Captain and Mrs. Lawrence McDonough over the weekend.

Joe Sendenberg is a patient at Charlevoix Hospital. His wife accompanied him to Charlevoix.

Grace Cole is doing some interior painting at the Killarney Inn getting ready for the new season.

Mrs. Hattie Ningaw returned here Friday after spending the winter in Farmington.

Mr. and Mrs. Patrick La Freneire of Manistee announce the birth of a daughter Maria Elaine on April 6. Mrs. Elizabeth La Freneire is the grandmother.

Ask The Man from Equitable about an income you can't outlive

A. G. (ART) FRITZ, JR.
Representative
Charlevoix, LI7-9648
The EQUITABLE Life Assurance Society of the United States
NEW YORK, N.Y.

Talk of the Town

Mr. and Mrs. Bruce Orvis and sons Gary and Joseph and Renee, all of Flint, were Easter weekend guests of Mr. and Mrs. Mortimer Orvis.

Mr. and Mrs. J. Hedler spent Easter Sunday visiting friends and relatives in Boyne City.

Mr. and Mrs. Ron Grunch have returned to Charlevoix from Albuquerque, N. M. Grunch, who has been with the Albuquerque Police Department for seven years, plans to work for Ferm-Armstrong-Nickelson at the Medusa site.

MICHIGAN BOTTLED GAS SERVICE
Fast and Dependable Service
JIM'S GAS SERVICE
Phone LI 7-2902
We Fill Your Tanks

Guild Starting Telephone Chain

The Little Flower Guild has named Mrs. Arthur Fritz as chairman of the Communication Committee for St. Marys parish. She will be assisted by Mrs. George LaBlance. Other volunteer workers also will be needed.

The committee is being established on request of the Grand Rapids diocese. A telephone network within the parish will be established for rapid dissemination of information from the diocese office.

• • •

A PARTY for Senior Citizens will be held at St. Marys School hall, under the direction of Mrs. C. D. Gelken.

• • •

A rummage sale -- or "nearly new" sale--will be held May 14 at the school hall. Mrs. Willis Peters is in charge.

• • •

THE GUILD has approved purchase of four TV stands, to raise the sets high enough for viewing by all children.

• • •

At the last meeting, a movie on cornea transplants was shown by Mrs. Robert Biggs. The next meeting will be May 5 at the home of Mrs. Leo Fairbanks, Mrs. Ronald Peterson and Mrs. Robert Plum assisting.

A man feared his purse would be hit
By someone his doggy had bit
So he came to see us
And without any fuss
The insurance protection was writ.

* Liability insurance is a MUST.
Not costly at

Bridge & Hawley
INSURANCE
CHARLEVOIX COUNTY STATE BANK BLDG.
Charlevoix
representing:
Hartford Fire Insurance Company
of THE HARTFORD Insurance Group, Hartford 15, Conn.

Gallant escort! No one appreciates more than a lady how attentive Cadillac is to its driver and passengers. Nor is there anyone more appreciative of the unsurpassed quality of its interiors . . . or the many welcome luxuries that set Cadillac apart from all the other cars.

Wherever a lady travels in her Cadillac, she finds it the most gracious of companions. It responds with an alertness that is the envy of smaller cars. And Cadillac's exclusive new variable ratio power steering for 1966 reduces her parking effort as much as one-third. The car surrounds her with spacious, quiet Fleetwood luxury. And Cadillac's unexcelled safety features are a constant comfort. Further enhancing her enjoyment of Cadillac's elegance, excellence and excitement is the car's reputation for returning more of its original cost in trade than any other car in its class. Visit an authorized dealer soon. No one else is so experienced in helping her select her favorite model and equipment. Isn't there a lady in your life who deserves a Cadillac?

GM
Standard of the World Cadillac

SEE YOUR AUTHORIZED CADILLAC DEALER FOR THE FINEST IN SALES AND SERVICE OF NEW AND USED CARS.

KUSINA MOTORS INC.
103-107 Antrim Charlevoix

Dr. Gibbons Retirement Plans

Dr. Gerald Gibbons of Charlevoix has announced his retirement after 43 years as a dentist. His practice in Petoskey is being taken over by Dr. Joseph Hoyt.

A native of Honduras in Central America, Dr. Gibbons came to the United States when he was 16 years old. He graduated from the St. Louis University Dental School in 1923.

• • •

DR. GIBBONS SERVED on the faculty of the University until 1927 when he moved to Detroit where he went into law practice with his twin brother.

• • •

IN 1945, the Gibbons and their eight sons moved to Beaver Island, where their only daughter, Mary Ann, was born. She is now Mrs. William F. Proch III of Detroit.

In the fall of 1945, Dr. Gibbons opened a dental office in Charlevoix above the present location of Williams Cigar Store. Ten years later he moved his office to Petoskey.

• • •

DR. GIBBONS plans to spend his retirement managing the two motels the family owns on South Bridge St.

All of the Gibbons sons have graduated from college, and most of them have doctor's degrees.

Charles, the eldest, is a practicing lawyer in Hillsdale, Mich. James is a physician in Flint, Gerald is a major in the Army, Victor is a lawyer in Rochester, N.Y., with the Stromburg-Carlson Corp. Thomas is an associate professor at Eastern Michigan University in Ypsilanti, Mich.

Michael is a lawyer who has recently joined a law firm in Iron Mountain. Peter is a recent graduate of Tri-State at Angola, Ind., and works for an industrial furnace company in Toledo, Ohio.

Joseph will graduate this June from the University of Detroit and will start osteopathy training at Kirksville, Mo., this fall.

Gordon Sattelmeier

SS Office Opens in Petoskey

A branch office of the Social Security Administration was opened in Petoskey April 4 at No. 2 Penn Plaza near the old railroad depot.

Established to serve residents of Emmet, Charlevoix and Cheboygan Counties, the office will be managed by Gordon Sattelmeier. Sattelmeier formerly was manager of the Social Security office in Lima, Ohio.

• • •

TECHNICALLY, the new office is a branch of the Traverse City Office, but will furnish complete service including issuance of Social Security numbers, processing of claims and assistance to those who are already receiving benefits.

Staff members also will be able to answer questions about Medicare.

• • •

HOURS are 9 to 5 p.m. Monday through Friday. During April, May and June the office also will be open Saturdays from 9 a.m. until noon. The telephone number is 347-8727.

The services formerly provided on Wednesdays at the Petoskey Employment Office will be discontinued.

Reader Offers Easter Song

Dear Editor:

I wonder if you could use this song or poem at Easter time. I like it. If not, no loss. It sings easily to the tune of "Carry Me Back to Old Virginia."

The Easter Victory
by Jane Fiedler

Carry me back to Easter morning,
When Jesus rose to set all captives free,
wrapped and perfumed in the spices so costly,
After he suffered on Calvary's rugged tree.
Carry me back to Easter's Garden,
Where Jesus spoke to Mary, weeping there.
"Fear not, but tell the disciples and Peter,
'I have arisen. These tidings, go declare.' "
Carry me back to Easter's triumph,
Lifting the gloom, death brought on Calvary.
No stony tomb could hold Life Eternal,
Jesus came forth and brought the victory.

TEMPLE THEATRE
Petoskey, Michigan
WEDNESDAY thru SATURDAY
April 13-14-15-16 at
7:05 p.m. & 9:15 p.m.
also SUNDAY MATINEE
April 17 at 2 p.m.

Walt Disney's Bambi
TECHNICOLOR
© Walt Disney Productions Inc
plus SPECIAL CARTOONS!
SUNDAY thru TUESDAY
April 17-18-19 at
7:05 & 9:15 p.m.
JEAN SEBERG
HONOR BLACKMAN
SEAN GARRISON
Mervyn LeRoy's production of
Moment to Moment
TECHNICOLOR
A UNIVERSAL PICTURE

Hollywood
FRIDAY & SATURDAY
April 15 and 16 at
7:05 & 9:15 p.m.
RACING FEVER
the BREATH-TAKING COLOR!
Admission
Adults $1 Children 50¢
Sun. Mat. 75¢ & 25¢
(Bambi)

Talk of the Town

Mr. and Mrs. Bert Brainard of Onaway visited Sunday with Mr. and Mrs. Lewis Skeel.

Mr. and Mrs. Clarence F. Rabach had as their Easter weekend guests their son-in-law and daughter, Mr. and Mrs. Stanley Harwood and two children of Flint.

David Van Dreumel, who is serving in Vietnam with the U.S. Coast Guard, has been promoted to Lieutenant, Junior Grade. He is scheduled to depart for home May 18 and has been assigned to the Marine Inspection Office at Cleveland, Ohio. His wife, Sharon and their two children reside here. He was serving as operations officer aboard the U.S.C.G.C. Woodbine at Grand Haven until going overseas.

Mr. and Mrs. Jerry Finney and two children were to arrive Thursday to visit her mother, Mrs. Arthur Ranger. Mr. Finney returned to southern Michigan on Sunday. The others will remain for a 10-day visit.

Mr. and Mrs. William Golden and children of Jackson visited with his parents.

Mr. and Mrs. Harry G. Foster have returned from Laguna Hills, Calif.

Tell us what you want us to build this Spring.
The estimate is FREE!
PARAGON CONTRACTORS INC.
COMPLETE BUILDING SERVICE
•COMMERCIAL INDUSTRIAL •RESIDENTIAL
Remodel PHONE LI 7-6446 Repair

THE FRIENDLY FOLKS
Kroger

SPRING VALUES
STOCK YOUR FREEZER NOW!
UP TO 2150 EXTRA Top Value Stamps with coupons from this ad

We Reserve The Right To Limit Quantities
Copyright The Kroger Co. 1966

FRESH FROZEN
Fryer Breasts w/ribs lb. 39¢

Peschke's
Hot Dogs 2-lb pkg 99¢
Peschke's 8-Varieties
Lunch Meats 8-oz wt pkg 39¢

U.S. CHOICE
KROGER TENDERAY BRAND BEEF
USDA CHOICE
TENDERAY
Chuck Roast
lb. 49¢

KWICK KRISP SLICED BACON
12-oz wt pkg 59¢ 1-lb pkg 79¢ 2-lb pkg $1.55

Tenderay Boneless Beef
Boneless CHUCK ROAST lb 69¢
Boneless Top Round Steak lb $1.19
Boston Rolled POT ROAST lb 89¢
Kansas City STEAK lb $1.69

Swift's Premium
Sliced Bacon 1-lb pkg 89¢
Fres-Shore—10-oz. wt. pkg.
Breaded Shrimp pkg 69¢
Fres-Shore—10-oz wt. pkg.
Fish Sticks 3 pkgs. $1
Fres-Shore Ready to Cook
Shrimp 12-oz wt bag $1.19
Fres-Shore Ready to Cook
Shrimp 1¼-lb. bag $2.29
Booth—10½-oz wt. pkg.
Perch Steaks pkg 53¢
Booth—10½-oz. wt. pkg.
Haddock Steaks pkg 59¢

Silver Platter Pork
Quarter Sliced
SILVER PLATTER
PORK LOIN
lb. 69¢

Here's another Chance to start or add to your set of Genuine Sheffield Dinnerware
OPPORTUNITY KNOCKS TWICE FOR YOU!
Bread & Butter
PLATE
only 19¢ WITH EACH $5 PURCHASE
We're beginning the second go-around of this fantastic dinnerware offer . . . which means it's time for you to hop aboard and start collecting the lovely dinnerware pieces pictured above. Each week a new piece will be featured for just 19¢ with a $5 grocery purchase. There's no limit with a $10 purchase you can get 2 pieces for 38¢ . . . and so on.

GARY PLAYER
GOLF BALLS 3 for $1.33 with each $5 purchase
22" — 3 H.P.
LAWN MOWER ea. $39.95
RAM POWER TOOLS
3/8" Electric Drill or SABER SAW $10.88

MEL-O-SOFT
White Bread
6 1¼-lb. loaves for $1

Family Frozen
BEEF STEAKS 1¼ lb pkg $1
KROGER
ICE CREAM half gallon 39¢
with purchase of one at regular retail
KROGER FROZEN
PEAS 10-oz wt pkg 10¢
AVONDALE—9-oz wt pkg
French Fries 10¢
BANQUET FROZEN
Fruit Pies 1¼-lb 29¢
Beans & franks 12 oz wt
Mexican Dinner 11b
Macaroni & Cheese 12 oz wt
FROZEN Beef Dinner 11 oz wt
Chicken Dinner 11 oz wt
Salisbury Steak 11 oz wt
Turkey 11 oz wt.
Haddock 9 oz wt
BANQUET DINNERS 3 for $1

VALUABLE COUPON
500 EXTRA Top Value Stamps
with the purchase of a GENUINE SHEFFIELD HOSTESS TRAY only $5.00
Redeem at Kroger thru Saturday, April 16, 1966

Genuine Sheffield
Salt & Pepper SHAKERS
set 99¢

SPECIAL LABEL
IVORY BAR SOAP
Personal Size Bar 5¢
4 bars 20¢ with coupon & a $5 or more purchase

SPECIAL LABEL
OXYDOL
3-lb. 1-oz. pkg. 49¢
with coupon & a $5 or more purchase

KROGER SPOTLIGHT
COFFEE
1-lb. bag 59¢
Endive, Romaine, Boston or Escarole
Lettuce 2 for 29¢
VINE RIPE
TOMATOES lb. 29¢
U.S. No. 1 IDAHO
POTATOES 10-lb. bag 59¢

1¢ Sale Kroger FROZEN VEGETABLES
Kroger Frozen Cut Green Beans, Broccoli Spears, Cauliflower, Baby Limas, Fordhook Limas, Mixed Vegetables 10-oz wt. or French Green Beans 9-oz wt pkg
BUY 4 FOR $1 AND GET ONE FOR 1¢
Kroger Frozen Taterettes 12-oz wt., Corn, Peas & Carrots, Chopped Spinach, Leaf Spinach, or Broccoli Cuts 10-oz. wt. pkg
BUY 5 FOR $1 AND GET ONE FOR 1¢

Green Giant Frozen Vegetables
Green Giant—10-oz wt pkg
FROZEN PEAS 3 for 89¢
Green Giant—10-oz wt pkg
Broccoli Spears 2 for 77¢
Green Giant Kitchen Sliced—9-oz
Green Beans 3 for 89¢
Green Giant—10-oz wt pkg
Brussel Sprouts 2 for 79¢
Green Giant—10-oz wt pkg
Niblets Corn 3 for 89¢
STOCK UP NOW and SAVE

Spotlight COFFEE 3-lb bag $1.75
Avondale FRENCH FRIES 5-lb bag 79¢
Ore-Ida TATER TOTS 4 1-lb pkgs $1

VALUABLE CASH COUPON
DETERGENT OXYDOL
3-lb. 1-oz. pkg. 49¢
LIMIT 1 with $5 or more purchase (excluding beer, wine or tobacco)
Redeem at Kroger thru Saturday, April 16, 1966
G-12

VALUABLE COUPON
☐ 50 EXTRA TOP VALUE STAMPS with the purchase of any ROSE BUSH OR SHRUB
☐ 150 EXTRA TOP VALUE STAMPS with the purchase of any 3 ROSE BUSHES OR SHRUBS
☐ 300 EXTRA TOP VALUE STAMPS with the purchase of any 6 ROSE BUSHES OR SHRUBS
each 99¢
3 for $2.59 6 for $4.95
Redeem at Kroger thru Saturday, April 16, 1966

VALUABLE COUPON
☐ 25 EXTRA TOP VALUE STAMPS with the purchase of any pkg. of HOLLAND BULBS
☐ 100 EXTRA TOP VALUE STAMPS with the purchase of any 4 pkgs. of HOLLAND BULBS
☐ 200 EXTRA TOP VALUE STAMPS with the purchase of any 8 pkgs. of HOLLAND BULBS
pkg. 69¢
4 for $2.59 8 for $4.95
Redeem at Kroger thru Saturday, April 16, 1966

VALUABLE COUPON
☐ 25 EXTRA TOP VALUE STAMPS with the purchase of any COLORADO BLUE SPRUCE
☐ 100 EXTRA TOP VALUE STAMPS with the purchase of any 4 COLORADO BLUE SPRUCE
☐ 200 EXTRA TOP VALUE STAMPS with the purchase of any 8 COLORADO BLUE SPRUCE
each 69¢
4 for $2.59 8 for $4.95
Redeem at Kroger thru Saturday, April 16, 1966

VALUABLE COUPON
☐ 75 EXTRA TOP VALUE STAMPS with the purchase of 3 pkgs of PERENNIALS
☐ 225 EXTRA TOP VALUE STAMPS with the purchase of 9 pkgs of PERENNIALS
☐ 450 EXTRA TOP VALUE STAMPS with the purchase of 18 pkgs of PERENNIALS
3 for $1
9 for $2.59 18 for $4.95
Redeem at Kroger thru Saturday, April 16, 1966

50 TOP VALUE STAMPS WITH THIS COUPON ON
the purchase of Three 3-oz wt pkgs or more of HYGRADE'S SLICED BEEF
Redeem at Kroger thru Saturday, April 16, 1966
M-1

50 TOP VALUE STAMPS WITH THIS COUPON ON
the purchase of a 1-lb pkg or more of GORDON'S LINK PORK SAUSAGE
Redeem at Kroger thru Saturday, April 16, 1966
M-2

50 TOP VALUE STAMPS WITH THIS COUPON ON
the purchase of 3-lbs. or more HAMBURGER
Redeem at Kroger thru Saturday, April 16, 1966
M-3

25 TOP VALUE STAMPS WITH THIS COUPON ON
the purchase of a 1-lb can of HILLS BROS. COFFEE
Redeem at Kroger thru Saturday, April 16, 1966
G-4

50 TOP VALUE STAMPS WITH THIS COUPON ON
the purchase of a Kroger Baked Hungarian Ring COFFEE CAKE
Redeem at Kroger thru Saturday, April 16, 1966
G-5

VALUABLE COUPON
PERSONAL SIZE IVORY SOAP
4 bars 20¢
LIMIT 4 with $5 or more purchase (excluding beer, wine or tobacco)
Redeem at Kroger thru Saturday, April 16, 1966
G-11

50 TOP VALUE STAMPS WITH THIS COUPON ON
the purchase of $2 or more of FRESH FRUITS & VEGETABLES
Redeem at Kroger thru Saturday, April 16, 1966
F-13

25 TOP VALUE STAMPS WITH THIS COUPON ON
the purchase of a 1½-lb LAMBRECHT CHEESE CAKE
Redeem at Kroger thru Saturday, April 16, 1966
G-6

25 TOP VALUE STAMPS WITH THIS COUPON ON
the purchase of any pkg. of Frozen SARA LEE All Butter BAKED GOODS
Redeem at Kroger thru Saturday, April 16, 1966
G-7

50 TOP VALUE STAMPS WITH THIS COUPON ON
the purchase of Two 12-oz wt Frozen Stouffer Macaroni & Cheese or TUNA NOODLE CASSEROLE
Redeem at Kroger thru Saturday, April 16, 1966
G-8

25 TOP VALUE STAMPS WITH THIS COUPON ON
the purchase of any pkg. of Frozen APRIL HILL BREAD
Redeem at Kroger thru Saturday, April 16, 1966
G-9

100 TOP VALUE STAMPS WITH THIS COUPON ON
the purchase of a 4-oz wt can of Kroger Chili Powder or Ground Cinnamon
Redeem at Kroger thru Saturday, April 16, 1966
G-10

Mr. and Mrs. Oakley Crandall of Dearborn and his sister, Mrs. Wesley Smith of Detrott visited their brother and sister - in - law, Mr Earl Crandall and family and with friends over the holiday weekend. They also visited at Harbor Springs with their sister, Mrs. Leo Friend.

2500 V STORES
COUNTRY-WIDE

Shower Cap
FULL SIZE

TERRY LINED
ASST. PRINTS AND SOLIDS
Buy Now **51¢**

Jello and Dessert Mold
Heavy Duty Alum.

HOLDS 3 PKGS. JELLO
BACKING OR FREEZING
Divides Equally **33¢**

CAPISTRANO
Plastic Planter

FLOOR OR TABLE PLANTING
10" Dia.
9" High **66¢**
Reg. $1.00

AEROWAX
SELF-POLISHING

NO RUBBING FOR VINYL AND ALL FLOORS
1 Qt. Size **73¢**

Metal Frames
ENGRAVED MOULDING

2-WAY EASEL BACK
5x7 Size **38¢**
8x10 Size **48¢**

ALL PURPOSE
Metal Stool

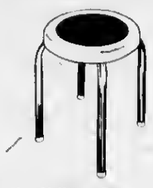

Bath, Utility, Step or TV
1" Brass Legs
15½" High **$1.23**

Advertised Merchandise Available At All
DAHLQUIST STORES, INC.
Bridge at Mason St.

Lost Angler Found

Continued from page one

the voice was strange, and some of the things he said didn't make sense.

Charlevoix Police Chief Joe Smith asked New York State Police to enter the case March 19 when a ski instructor at Boyne Mountain Lodge--where Mayer used to work--reported that Mayer had been seen at Hunter Mountain Ski Bowl the second and third weeks in December.

• • •

NEW YORK police checked with ski instructor Karl Plottner and resort owner Orville Slutzky who said Mayer told them he had injured his leg in a construction accident in New Jersey and had lost his memory following a boating accident in Michigan. He told them he was going to Toledo, Ohio, his wife's hometown, to have an operation on his injured leg.

• • •

SMITH said no charges have been filed against Mayer, and the case has been dropped. Mayer, who once owned the Countr Cousins restaurant in Boyne City, is believed staying with his wife in Toledo.

He disappeared from Charlevoix last Aug. 25. His car was abandoned at Ward's Boat Livery and the boat he rented was found beached north of the city on the Lake Michigan shore.

Board

Continued from page one

lization; Joseph Topolinski, apportionment; Harold Totten, veterans affairs; Donald Graham, back taxes; and Clyde Cunningham, township and city clerk's reports.

MISCELLANEOUS

Mel Meyer, advertising; Robert Barnett, printing; Lloyd McDonough, resolutions; York Oster, settlement with county treasurer; John Howard, child guidance.

AUDITING

Clarence Rabach, John Kujawski and Lee Sneathen Jr.

Obituaries

Robert B. Stafford

Funeral for Robert B. Stafford, 93, will be held from the Winchester Funeral Home Friday, April 15, at 1:30 p.m., the Rev. Leona Winegarden of the Methodist Church officiating. Interment will be in Brookside Cemetery.

Mr. Stafford died Tuesday afternoon at Charlevoix Hospital where he had been a patient 10 days.

A native of Charlevoix County, Mr. Stafford was a stone mason by trade.

He is survived by three daughters, Mrs. Ward Richardson of Monroe, Mrs. Casper Smith of Jackson and Mrs. Elmer Reed of Charlevoix. His wife, the former Bertha Jolliffe, died several years ago.

Mr. Lawrence R. Korth

Funeral for Lawrence R. Korth, 50, was held April 12 from the Winchester Funeral Home, with burial in Brookside Cemetery, the Rev. Lawrence Tenhopen officiating.

A lifetime resident of Charlevoix, Mr. Korth died Sunday at Charlevoix Hospital where he had been a patient two weeks. He had been in poor health for four years.

• • •

HE WAS born in Charlevoix July 29, 1915, and was graduated from Charlevoix High School. He was a construction worker.

He was a member of the Charlevoix Lodge, F. and A.M. 282 and the DeWitt Clinton Consistory.

Mr. Korth is survived by his widow, the former Anne Reinhart, whom he married in Charlevoix in 1939; two daughters, Pamela Ann and Donna Christine, both of Charlevoix, and a sister, Mrs. Arthur (Lucina) Meisling of Portage.

Second Ward Voters!

MY SINCERE THANKS

I would like to take this opportunity to thank all of the second ward voters who voted for me in the Charlevoix General Election.

I'll do my very best to represent all of the people of the second ward, to the best of my ability.

NATE BOSS

Courier Ads

Many Medusa workers are still looking for houses and apartments to rent.

Courier want ads are a good way to bring tenants and landlords together.

If you have living quarters for rent, why not advertise in the Courier?

LEGAL NOTICE

No. 6513
Order Of Publication
General
STATE OF MICHIGAN
Probate Court for the County of Charlevoix.

Estate of Steve Kowbel, Deceased.

It is Ordered that on May 3, 1966, at 11:00 A.M., in the Probate Courtroom in the County Building in Charlevoix, Michigan a hearing be held on the petition of Donald S. Kowbel for the appointment of an administrator and for a determination of heirs.

Publication and service shall be made as provided by Statute and Court Rule.

Dated: April 7, 1966.

John Makel
Judge of Probate.

John R. Michael
Attorney for Petitioner
107½ Bridge Street
Charlevoix, Michigan.
(4/13-3)

Weather

Precipitation for the week measured .07 inches, including 4.2 inches of snow, according to weatherman Harry Ladd. A high temperature of 42 degrees and a low of 18 degrees were recorded Monday.

LEGAL NOTICE

Order Of Publication
General
STATE OF MICHIGAN
Probate Court for the County of CHARLEVOIX.

Estate of JAMES H. GALLAGHER, Deceased.

It Is Ordered that on May 10th, 1966, at 11:30 A.M., in the Probate Courtroom Charlevoix, Michigan a hearing be held on the petition of James W. Gallagher administrator for allowance of his final account and for assignment of residue.

Publication and service shall be made as provided by Statute and Court Rule.

Dated: April 5, 1966.

Hon. John Makel
Judge of Probate.

Robert L. Hoffman
Attorney for administrator
212 Bridge Street
Charlevoix, Michigan.
(4/13-3)

Jerry Stewart, son of Mr. and Mrs. Harry Stewart, received severe head injuries Saturday when he fell off the hood of his car on Mercer Blvd.

BANANA SPLIT **SALE 29¢**

This Week-Thurs. and Fri.-April 14th & 15th
CHARLEVOIX DAIRY QUEEN
1111 BRIDGE ST - CHARLEVOIX

WE'RE FAMOUS FOR THRIFTY FOOD BUYS

The Very Finest, U.S.D.A. Grade Choice
SIRLOIN STEAK LB. **99¢**

Farmer Peet's Skinless
FRANKS LB. **59¢**

SPARTAN SLICED
BACON Lb. **79¢**

FRESH, LEAN
GROUND HAMBURGER 3 lb. **$1.49**

Hi-C Grape
ORANGE DRINK 1 Qt. 14 Oz. **89¢**

With Your $5.00 Purchase Buy--Michigan U.S. No. 1
POTATOES 10 LB. **29¢**

Maxwell House
COFFEE Pound Can **69¢**

Large, Farm Fresh, Grade A
EGGS With Coupon From This Ad Doz. **49¢**

Sno-White Cello
CAULIFLOWER **39¢**

Firm Heads of Crisp
LETTUCE Large Head **19¢**

Spartan
TOWELS 3 2 Pks. **$1**

Mullers Oven Fresh
JELLY ROLLS 12 Oz. **29¢**

Empress Sliced
PINEAPPLE 4 1 Lb. 4 Oz. **$1**

Spartan Frozen
MEAT PIES 3 8 Oz. **45¢**

Shurfine Whole Tomatoes 1 lb. - 25¢
Greenwood Beets Harvard - 1 lb. 25¢
Spartan Tuna Fish - 6½ oz. 31¢
College Inn Chicken Broth - 13 3/4 oz. - 2/39¢
Swift Stew - 1 lb. 8 oz. - 57¢
Shurfine Rice - 2 lb. 35¢
Fisher Mixed nuts - 13 oz. - 79¢
Shurfine 2 lb. Spaghetti - 39¢
Gerber's strained baby food - 10/95¢
Orleans Horse Meat - 15 oz. - 2/49¢

Neff Bros. Coupon
Farm Fresh - Grade A
LARGE EGGS doz. **49¢**
With This Coupon - Void After 4/16/66

Member SPARTAN STORES
NEFF BROTHERS QUALITY FOOD STORE
FREE DELIVERY - PHONE LI7-6541

Our '66 Ford has one of the world's quietest rides... the strongest Ford body ever... a new-concept frame... and a unique suspension designed to take the thumps out of bumps.
(With our family the quiet doesn't mean much. But it's nice to know the quality's there.)

1966 LTD BY FORD

Ford

The quiet-riding Ford is a roaring success. After driving a '66 XL or LTD by Ford, owners of such luxury cars as a hand-crafted Jaguar and a $14,000 Mercedes said that Ford was even quieter than their custom-built cars. • And Ford offers much more: Stereo tape player option for the music of your choice. • Optional automatic speed control for foot-free cruising. • Exclusive Magic Doorgate on station wagons swings out like a door for people . . . and down like a tailgate for cargo. • Optional Ford Select-Aire Conditioner is built in, not hung on. • Safety Convenience Control Panel option has lights to warn you if fuel's low or door's ajar. See your Ford Dealer and take a '66 on the Q.T.—Quiet Test a Ford today.

You're ahead in a FORD all the way!
MUSTANG, BRONCO, FALCON, '66 GIANT, FORD, THUNDERBIRD

ERBER AUTO COMPANY
104 CLINTON ST. CHARLEVOIX

HOAG & SON
SPRINGPORT, MICHIGAN FILE

CHARLEVOIX *the Beautiful* COURIER
CHARLEVOIX COUNTY'S **LARGEST** NEWSPAPER

Vol. 69 No. 16 14 Pages Charlevoix, Michigan 49720 Wednesday, April 20; 1966 In county $5 a year 15¢ a copy

Coroner Question Goes on Fall Ballot

NO ONE was more surprised than Al Bergmann when he caught this 14-lb. lake trout in Elk Lake last Sunday morning. Bergmann said he couldn't sleep after the Sundew fire, tried his hand at fishing instead. He caught this one trolling with an artificial lure.

LexaLite Globes Selected County 'Product of Year'

Lexalite Corporation's polycarbonate unbreakable globes for street lighting have been designated Charlevoix County's "product of the year", according to Wally Loder, Michigan Week chairman for the county.

In announcing the award, Loder said that the indestructible globes now will be entered in six-county regional competition.

LexaLite, which went into business in Charlevoix County last fall, is located in U. S. 31, just east of the Big Rock Point Nuclear Power Plant.

Total sales of the Model 100 alone have gone from 1,200 units in 1964 to over 20,000 in 1965. Last year's total output of globes and refractors came to 120,000 units.

Vice President Josh Barnes says the company is continuing to grow, and that sales in 1966 are expected to exceed one million dollars.

Barnes estimates it would take the company 120 years to replace all the street light globes in America--even if no new areas were lighted.

The new LexaLite plant has added $350,000 to the county's tax base. The company now employes 30 workers and has a monthly payroll in excess of $9 million. Both figures are expected to double in the next year, Barnes said.

Regional winners will be announced next week, with top entries competing as "Michigan Product of the Year."

Product of Year

City Schedules Clean-up Party 1st Week in May

The City Council has declared the week of May 2 to 10 "clean up, paint up, fix up week" in the city of Charlevoix.

City Superintendent James Taylor says city trucks will keep busy all week hauling away trash left at the curbs.

He suggests rubbish be left in disposable containers to speed up collections.

The first day of the clean-up, trucks will concentrate on pick-ups in the First Ward, north of Pine River Channel. May 2, trucks will cover the valley and May 3 they will range over South Hill.

The remainder of the drive trucks will cover the entire city, picking up whatever trash is left.

County Budget Higher

The Charlevoix County Board of Supervisors approved a tentative budget of $400,078 for 1967 at their final spring session Saturday.

The figure is some $31,000 over the final budget for 1966, but $345 under the anticipated 1966 budget.

With $49,015 on hand and revenues of $21,061 expected from miscellaneous fees and licenses, the budget leaves $330,002 to be raised by taxes.

The county's state equalized valuation this year is $57,952,340, meaning a tax rate of 5.70 mills will be required to pay for county services in 1967.

In the last budget, valuation was $55,763,300, requiring a levy of 5.375 mills.

Many appropriations remained the same, while others dropped. There were increases for such county activities as the Board of Supervisors, child care, civil defense, coroners, county agricultural agent, county clerk, county treasurer, county general fund, courthouse and grounds, the district health department, Friend - of - the-court, Ironton ferry, jail, justice court, judge of probate, planning commission, prosecuting attorney and tax bureau.

* * *

For tax purposes, the city of Charlevoix's total equalized tax valuation this year is $8,991,171, compared to $6,475,040 for Boyne City and $5,289,050 for East Jordan.

Among townships, Hayes has the greatest valuation---$9,951,550--with the Big Rock Point Nuclear Power Plant and Lexalite Corp. Eveline Township is second with a valuation of $6,030,650. The Northern Michigan REA plant is located in Eveline Township.

The supervisors also rescinded a motion of last October replacing Helen Thurston

Continued on page 14

THE ELZINGA HOME on U. S. 31 near Atwood will soon exist only in memory. The 125-year-old log house will be torn down shortly so the highway can be widened. Pictured from left are Mrs. Janet Bolser and twins Julie and Janie; Mrs. Gertie Elzinga, Mr. and Mrs. John Elzinga and baby Cheryl and Uncle Henry Elzinga.

Board Asks Voters to Abolish Office

The Charlevoix County Board of Supervisors Saturday agreed to put on the November ballot the question of whether the county should abolish the office of coroner and hire a medical examiner instead.

The medical examiner would be a qualified physician or surgeon, preferably one with specialized investigative training. Deputies also would be licensed physicians and surgeons.

* * *

CHARLEVOIX'S Third Ward Supervisor Lee Moerland made the recommendation at the supervisors' final session Saturday.

The move is generally considered in keeping with good law enforcement and crime detection.

The coroner's office has come in for criticism recently particularly in regard to the investigation of two deaths in the city of Charlevoix.

Charlevoix County's present coroner is James Stackus, a Boyne City undertaker.

* * *

THE BOARD of Supervisors voted at the meeting to raise the coroner's pay - per - call from $5 to $35, plus 10 cents a mile travel expense, during the interim.

* * *

IN OTHER action Saturday, the Board asked the Agriculture Committee to meet with the Planning Commission to come up with future sites for sanitary landfill in the county.

It was suggested that every municipality in the county send a representative to the meeting.

LAWRENCE M. LaGrow has joined the staff of the Charlevoix County State Bank. LaGrow has worked for the Grayling State Bank several years.

R.D. Louiselle Will Be Drafted

Richard D. Louiselle of Charlevoix and Ronald D. Cooper of Walloon Lake will be inducted into the armed forces May 16, according to Mrs. Ronald Balch, secretary of the draft board.

Sixteen others have been ordered to report for pre-induction physical examinations May 4. They are:

John L. Massey, Boyne Falls; Gordon L. Himebauch, Charlevoix; Michael J. O'llara, Boyne City; Melvin C. Napont, St. James, Edward P. Egan, East Jordan, and Ronald J. Puffpaff, Charlevoix.

Others are Howard A. Butski, East Jordan; James C. Dennis, Ellsworth; Leon D. Dunson, East Jordan; Kenneth E. West, Boyne City; Michael N. Johnson, Charlevoix; Randy C. Price, Boyne City; and Raymond L. Hersha, Ellsworth.

Dinette Set Sold Pronto

Do you have used furniture to sell? Why not try a Courier classified advertisement?

Mrs. Dan Genelt reports she sold her dinette set with only one 75-cent people-reacher ad.

To place your classified ad in the Courier, simply telephone LIberty 7-6558, or drop your copy off at the new Courier office at 111 Bridge St.

Family Spots UFO In Norwood Skies

Eight members of the Archie Himebauch family at Norwood report seeing an unidentified flying object in the sky over Grand Traverse Bay for more than two hours last Thursday.

Himebauch, said the object, which was "bigger and brighter than a star", appeared about 8:30 p.m. and disappeared about 11 p.m.

It was not stattonary, but moved north over Charlevoix and then back over Grand Traverse Bay. Shortly before 11 o'clock it began traveling west and then disappeared over Lake Michigan.

* * *

HIMEBAUCH says he has no idea how big it was or how high. He said it resembled a huge beacon flashing red, green and white lights at regular intervals.

The sighting is one of many in the area in the past few days, with most of the sightings near Pellston and Alanson.

One of the most interesting developments in the nationwide UFO story is a report Monday by Raymond F. Fowler, head of the Massachusetts unit of the National Investigating Committee on Aerial Phenomena (NICAP). Fowler said a strange flaming object was spotted over Niagara Falls Power Station 9 minutes before eastern America was plunged into darkness last Nov. 9.

Vietnam Movie Slated April 22

A film, "Vietnam Profile" will be shown at the Charlevoix High School gym at 7:30 Friday, April 22. No admission will be charged, although an offering will be taken.

Producted by Dr. Bob Pierce for World Vision, Inc., the 80-minute film is a sound-color documentary that takes the viewer throughout war-torn Vietnam, portraying "the drama of God at work in the midst of war."

Dr. Pierce has spent most of the last two years in Vietnam filming and directing production of the movie and establishing a relief program at the same time.

N. Side Zoning Issues Studied by City Council

Two sticky zoning problems on the North Side were sent to committee Monday night by Charlevoix's new mayor William Fochtman.

One was a petition by Detroit auto dealer Jack Davis to rezone a parcel of land at the foot of Prospect Street from R-1 to R-2, permitting him to construct a 20-unit apartment building.

The other was a request by county welfare supervisor George R. Hutchinson that the city sanction rest homes caring for three or less elderly persons operating in R-1 neighborhoods.

* * *

MANY NORTH Side residents were on hand to protest the proposed re-zoning of the Prospect Street tract. Many summer residents had written letters protesting the move to Mayor Fochtman and aldermen.

Most of the protests were to the effect that the project would bring an unwanted increase in auto traffic to the Residential-1 neighborhood.

Mrs. Ruth Curtis, representing the Chicago Club, said members were objecting to heavy traffic so close to their boathouse.

Attorney Norman D. Ance said he represented several clients who were all opposed to establishing an R-2 island in an all R-1 neighborhood. He reminded the Council that it is traditional in Charlevoix to deny zoning change requests if adjoining property owners are against it.

* * *

DAVIS presented drawings of his proposed apartment units to the council. He said they would be designed for upper income families, who would lease them on a yearly basis. He said many Medusa executives might find them attractive and he plans to live there himself.

"I have holdings all over Lake Charlevoix, but I want to live on Round Lake. I don't want to cut my own grass, or worry about the plumbing or whether the furnace is going to work," he told the Council.

He said his proposed apartment house would be "prettier than the metal boathouse now in front of the property, and prettier than most of the boat houses on Round Lake."

"But if I'm going to live here, I don't want people stewing at me," he said in reference to the gallery of visitors. He said it would be helpful if the Courier would run a picture of his plans.

* * *

IN TABLING the request, Fochtman said the Council would be willing to help Davis locate another site, if the rezoning petition is denied.

"I have other holdings," Davis said.

The auto dealer says he is liquidating his business interests in Detroit and plans to settle somewhere in the Charlevoix area.

The rest home request by Hutchinson was the result of a zoning infraction charge against Mrs. Rose Daugherty of 401 E. Dixon. Mrs. Daugherty, who cares for two elderly people in her home, found herself in violation of R-1 zoning when she applied for a convalescent home permit required by state law for the first time this year.

Hutchinson said homes such as the one Mrs. Daugherty is running are badly needed to take care of the community's elderly people, but unfortunately most of them are located in exclusively R-1 neighborhoods.

He asked that homes caring for three or elderly fewer patients be included in R-1 zoning. The problem was sent to committee.

Smelt Dipping in Wood's Creek

THE SMELT run is on in streams emptying into Lake Charlevoix. Among the successful dippers at Wood's Creek on the north side of the lake Saturday night was Ron Grunch of Charlevoix.

SMELT DIPPER peers deeply into net for sign of wriggling, silver fish. Smelt this year are longer than other years, with many measuring 10 or 11 inches. By midnight, the crowd dipping in Wood's Creek was almost elbow to elbow.

Hayes BayShore

Mrs. Thomas Maxwell
Phone LI 7-2119

Visitors of Mr. and Mrs. Oliver Garver last Saturday evening were Mr. and Mrs. Robert Bacon and daughter Ann of Traverse City, Mr. and Mrs. Ruger Bacon and two children of Detroit, Mr. and Mrs. Burl White and three children of Charlevoix, Miss Irene White and Miss Glenda White of Charlevoix and Miss Dixie Garver of Petoskey.

Mr. and Mrs. Earl Bacon of Houghton were overnight guests of the Oliver Garver's. Mrs. Bacon is a sister of Mrs. Garver's.

Mr. Joseph Bacon, father of Earl Bacon, was guest of honor at a family gathering at his home in Petoskey, celebrating his 96th birthday, on Saturday.

Mr. and Mrs. Quinton White Sr. were Sunday visitors at the home of the Oliver Garver's last week.

Mr. and Mrs. Oliver Garver were dinner guests on Palm Sunday, of Mr. and Mrs. James Elzinga and family in Charlevoix.

Mr. and Mrs. Gerald Johnson visited Mr. and Mrs. Bernard Kondrat and new baby daughter "Melissa", at Boyne Falls, on Friday evening.

Mr. and Mrs. Ernest Gillespie and son Donald of Boyne Falls were Sunday afternoon visitors of her brother and sister-in-law, Mr. and Mrs. Gerald Johnson and family.

Mrs. Bob White Sr. entered Lockwood-MacDonald Hospital last Monday for medication and X-ray.

Miss Mary Ann Yahr and guest Miss Gill Trepasso of Flint were Palm Sunday weekend guests of her parents, Mr. and Mrs. Clifford Yahr at Bay Shore.

Mr. and Mrs. John McDonald and son Johnny of Petoskey were Palm Sunday dinner guests of her parents, Mr. and Mrs. Clifford Yahr.

Mrs. Susan Clements is spending two weeks with her son and daughter-in-law, Mr. and Mrs. Hobart Honeysette at Alanson.

Little Lori Lucile Kerner, daughter of the Charles Kerner's celebrated her fifth birthday with a party at her home March 29.

Miss Margaret Deschermeier and Mr. George Deschermeier were dinner guests on Easter of Mr. and Mrs. Jake Deschermeier, Jr. at Bay Shore.

Mrs. Gary Zipp was guest of honor at a Pink and Blue Shower recently at the home of Mrs. Wayne Lyon in Petoskey, with Mrs. George Curry and Miss Ethel Butler as co-hostesses. Twenty guests were present. Games were played and prizes awarded. After the honoree opened her many lovely gifts, refreshments were served.

Mr. and Mrs. Leroy Furgeson of Petoskey and Mrs. Ruth Hair were recent visitors at the home of Mr. and Mrs. Grant Furgeson Sr.

The Grant Furgeson's Sr. were dinner guests Easter of Mr. and Mrs. Leroy Furgeson and family, of Petoskey.

Mr. and Mrs. Leroy McMillan and daughter Nancy of Petoskey and Donald McMillan of Petoskey were recent visitors of Mr. and Mrs. Charles Kerner and family.

Mrs. Lennie Symons, Mrs. Siebert Gillespie and Mrs. Floyd Holley of Boyne City were recent visitors of Mrs. Bert Southwood Jr.

Mr. and Mrs. Jake Deschermeler Sr. of Bay Shore spent the Easter weekend with their son - in - law and daughter, Mr. and Mrs. Ed. Bradley, and family at Jenison.

Mrs. Bert Southwood, Jr. was guest of honor at a Cradle Shower, Monday evening, in the Fellowship Hall of the Church of God in Petoskey. Mrs. Joseph Kerner, Mrs. Charles Kerner and Mrs. Ambrose Hofbauer were co-hostesses. Twenty - one guests were present. Games were played during the evening, with prizes going to Mrs. George Curry, Miss Ethel Butler, Miss Gladys Smith and Mrs. Allie Reageon. After the honoree opened her many lovely gifts, refreshments were served,

Mr. Joseph Kerner Jr. was honored on his birthday April 1 with a family supper at his home. Mr. Kerner left on Sunday for Manitowoc, Wis., to join the crew on the John L. A. Galster cement boat, for the season.

Rev. Wayne Lyon of Petoskey was a recent visitor at the homes of Bert Southwood and Joe and Charles Kerner.

Mr. and Mrs. Thomas Maxwell spent Easter with their son, Tom, and their niece and family, the Ted Baker's at Marne.

Mr. and Mrs. Robert Crandall have returned home from two weeks vacation at Delray Beach, Fla.

Mr. and Mrs. Bruce Muscott and family of Bay Shore had Mr. George Schantz of Petoskey, a guest, for dinner on Easter Sunday.

Mr. and Mrs. Lee Sneathen and son Robert were Saturday dinner guests of her parents.

CHARLEVOIX the Beautiful COURIER

Charlevoix Courier Corp.
111 Bridge Street, Charlevoix, Michigan—49720
Phone Liberty 7-6558

Published each Monday and Wednesday mornings at Charlevoix, Michigan. Second Class Postage Paid at Charlevoix, Michigan. Second Class Postage Paid at Charlevoix, Michigan.

SUBSCRIPTION RATES

	In County	Elsewhere
One year	$5.00	$6.50
6 months	3.00	4.00
3 months	2.25	3.25

ALL SUBSCRIPTIONS MUST BE PAID IN ADVANCE

Member of The Michigan Press Association.
Affiliate Member National Newspaper Association.
National Advertising Representative
Michigan Newspapers, Inc. 257 East Michigan Ave., East Lansing, Michigan

A2/c and Mrs. Ron Tapley

Sisters Are Wed in Kalkaska Rites

Miss Vicki Ouvry of Charlevoix became the bride of A2/c Ron Tapley, of the 10th RBS Squadron at Bay Shore, in a double wedding at St. Pauls Lutheran Church, Kalkaska, April 2.

Married at the same time by the Rev. Donald R. Beyer were the bride's sister, Karol, and Casey A. Span of Grand Haven.

The brides are the daughters of Mr. and Mrs. Leon Ouvry of Manistee Lake, Kalkaska. Vicki is a graduate of Kalkaska High School and Karol of Mancelona High School.

• • •

GIVEN IN marriage by their father, the brides wore identical costumes of pale blue wool with white accessories and carried bouquets of white carnations and pink roses.

Airman Tapley is the son of Mr. and Mrs. Walter Lee Tapley of New London, Mo.

Bridesmaid for Vicki was Miss Diane Bandlow. She wore a dress of pink crepe and carried white florets and pink carnations. Best man was A2/c Henry Sorrow, also of Charlevoix.

Mrs. Ouvry wore a navy blue dress, with a corsage of yellow roses. Mrs. Tapley wore light beige and brown with a corsage of yellow roses.

After their wedding trip, the Tapleys will live at 212 Antrim St.

Mr. and Mrs. Carl Bare at Petoskey.

Mr. and Mrs. Herbert Bachelor and three children of Battle Creek spent the Easter weekend with her parents, The Carl Bare's. Mrs. Bachelor is a sister of Mrs. Sneathern Jr.

At a family gathering at the home of Mr. and Mrs. Cal Lamoreaux, the sixth birthdays of Barbara Lamureaux and her cousin, Michael Hair, were celebrated at a supper. The birthday cake was in the shape of a rabbit.

Mrs. Louis Skeel Heads VFW Unit

Mrs. Louis Skeel was elected president of the VFW Auxiliary at the meeting April 7.

Mrs. Edwin Mann is senior vice president; Mrs. Louis Courtade Jr. is vice president; Mrs. Gerald Burke, secretary; Mrs. Elmer Gibson, treasurer; Mrs. Leslie Everts, chaplain; Mrs. Mary Howe, guard, Mrs. Leland Warner, conductress; Mrs. Helen Plumm and Mrs. Albert Russell, trustees.

Mrs. Albert Russell, Mrs. Kenneth Staley, Mrs. Gerald Burke and Mrs. Leland Warner were named delegates to the district meetings. Alternates are Mrs. Edwin Mann, Mrs. Joseph Etienne, Mrs. Elmer Gibson and Mrs. Frank Novotny.

• • •

PLANS WERE completed for the rummage sale to be held at the post home Friday and Saturday, April 22 and 23. Anyone with articles to donate should contact Mrs. Staley or bring to the hall on Thursday night.

The sports banquet was served by the Auxiliary at the post home.

Another book, "This Land Is Mine," by Al Hine was placed in the library in memory of Mrs. Esther Lieberman, mother of Mrs. Clarence Goldslick. This brings to 30 the number of books donated to the library by the Auxiliary.

Steven A. Kroll Sent to Ft. Hood

Army Pvt. Steven A. Kroll, son of Mr. and Mrs. Earl L. Kroll, Ironton, was assigned to the 1st Armored Division at Fort Hood, Tex., March 28.

Kroll entered the Army in December, 1965, and received basic training at Fort Hood.

The 20-year-old soldier is a 1964 graduate of Charlevoix High School and was employed by Oldsmobile Division of General Motors Corp. in Lansing, before entering the Army.

Talk of the Town

Mr. and Mrs. Clarence Murray and Mr. and Mrs. Eldred Ostrum of Charlevoix were in Detroit April 15 to attend the funeral of Mrs. Bonita Kollins, Mrs. Kollins was the daughter of Mr. and Mrs. George Murray, former residents of Petoskey. She had been ill two years.

Mr. and Mrs. Pete Scott are visiting relatives and friends in Detroit and Lansing on their way home from Palmetto, Fla., and should be home by May 1.

Dr. and Mrs. Robert Anderson saw Carol Channing in "Hello, Dolly" during a visit to Chicago over the weekend.

Mr. and Mrs. John Lucas and son, Jeff, of Cleveland are visiting her mother, Mrs. Henry Ingalls. They were joined by Mrs. Ingall's son, Larry, who is enroute from Monterey, Calif., to a new assignment.

PALACE
SHOW PLACE OF CHARLEVOIX. THE BEAUTIFUL
TELEPHONE 547-9761
FRIDAY THRU SUNDAY
THE MONEY TRAP
Starring GLENN FORD · ELKE SOMMER · RITA HAYWORTH
METRO GOLDWYN MAYER
At 7:15 and 9:10
Adults 90¢ Children 35¢
Starts Apr. 29
Bambi WALT DISNEY'S LATEST CREATION IN TECHNICOLOR

AMERICAN FURNACE CO.
Complete Comfort System Includes
*EFFICIENT AFCO FURNACE (Gas Oil or Electric)
*EFFECTIVE COMFORTMAKER COOLING
*ELECTRONIC AIR FILTER
Your home comfort is not complete unless you have all three! AFCO's electronic air filter makes the difference. This plus-feature, added to your heating and cooling system, operates year-around...removes up to 90% of all dust, grime, pollens - even smoke particles - from the circulating air. You breathe more easily, your home stays clean, its atmosphere healthy. Investigate the low cost of complete comfort conditioning by AFCO. We'll be glad to give you an estimate.
GAS HEAT INSTALLATION CO.
1005 May Street
Telephone LIberty 7-9721

QUALITY COMES 1ST AT FIRESTONE
Firestone NYLON TIRE SALE!
Your Choice of 3 Great Firestone Nylon Tires at Discount Prices!

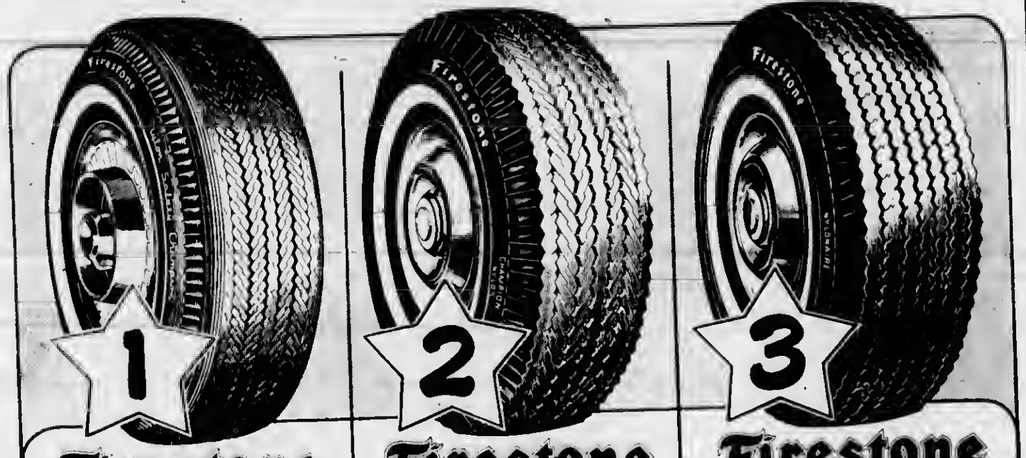

1 Firestone
Safety Champion Nylon
☆ New wrap-around design for easier handling
☆ 25% more mileage than the Champion

SIZE (Size listed also replaces size shown in parenthesis)	TUBELESS BLACKWALLS Advertised "No Trade" Price	Advertised Trade-In Price	SALE PRICE with Trade-In*
6.00-13	$20.45	$17.45	$15.70
6.50-13	21.65	18.40	16.55
6.50-15	24.05	20.55	18.50
7.50-14 (7.75-14) 6.70-15 (7.75-15)	24.50	20.75	18.70
8.00-14 (8.25-14) 7.10-15 (8.15-15)	28.05	23.80	21.40
8.50-14 (8.55-14) 7.60-15 (8.45-15)	30.80	26.30	23.70
8.00-15	34.30	29.30	26.40

*Plus tax and trade-in tire off your car
WHITEWALLS add $2.50 per tire

2 Firestone
Champion Nylon
☆ Wide, deep tread for greater traction
☆ Nylon cord body for maximum safety
☆ 20% more mileage than the Nylonaire

SIZE (Size listed also replaces size shown in parenthesis)	TUBELESS BLACKWALLS Advertised "No Trade" Price	Advertised Trade-In Price	SALE PRICE with Trade-In*
6.00-13	$16.25	$14.75	$13.30
6.50-13	17.65	15.90	14.30
7.50-14 (7.75-14) 6.70-15 (7.75-15)	21.05	19.05	17.15
8.00-14 (8.25-14) 7.10-15 (8.15-15)	23.80	21.30	19.15
8.50-14 (8.55-14) 7.60-15 (8.45-15)	26.10	23.60	21.25
8.00-8.20-15 (8.85-15)	29.70	26.70	24.05

*Plus tax and trade-in tire off your car
WHITEWALLS add $2.25 per tire

3 Firestone
Nylonaire
☆ 7-rib tread for sure-footed traction
☆ Firestone SUP-R-TUF rubber for extra mileage
Sup-R-Tuf®

SIZE (Size listed also replaces size shown in parenthesis)	Advertised "No Trade" Price	Advertised "Trade-In" Price	SALE PRICE with Trade-In*
6.70-15 (7.75-15) Tube type Black	$15.10	$13.60	$10.00
6.70-15 (7.75-15) Tube type White	18.10	16.30	11.60
6.70-15 (7.75-15) 7.50-14 (7.75-14) Tubeless Black	18.60	16.75	11.80
6.70-15 (7.75-15) 7.50-14 (7.75-14) Tubeless White	21.60	19.45	13.40
8.00-14 (8.25-14) Tubeless Black	21.60	19.45	13.40
8.00-14 (8.25-14) Tubeless White	24.60	22.15	15.10

* Plus tax and trade-in tire off your car.

Priced as shown at Firestone Stores; competitively priced at Firestone Dealers and at all service stations displaying the Firestone sign.

CAREY OIL COMPANY
1102 S. Bridge Charlevoix

CHARLEVOIX OIL COMPANY
101 Michigan Charlevoix

BUILDING FOR THE FUTURE

He's on His Way to Happy Tomorrows

Only sunny, carefree summer days lie ahead for lucky youngsters who learn to save early. Their futures are bright with the assurance of money in the bank whenever they need it. Start your children down the savings road with a Savings Account at our Bank.

Inquire now! Your savings can earn more with Certificates of Deposit...

"YOUR FULL SERVICE BANK ON THE CORNER"

CHA... CO... STA... BANK

NEW BANK HOURS
Effective April 29, 1966
Mon.-Fri. 10 a.m. to 3 p.m.
OPEN FRIDAY NIGHT
5 p.m. to 8 p.m.
CLOSED SATURDAY

Member Of The Federal Deposit Insurance Corp-Deposits

NOTES FROM FAY

Just To Keep You Posted

SKIRT LENGTHS--SHORT! Above the knee...It will take time, but we will get used to it..

* * *

COATS -- Even with dress lengths, no longer.

* * *

CUT-OUTS--Designers' scissors have snipped away at shoulders, midriffs, sides and backs, revealing flesh. There is a minimum of anything that covers the body. We "float". Legs are exposed--arms are covered in sheer fabrics. Hemlines -- swing. Waistlines -- either raise or dropped. It's still the shift; glider, straight or A-line. Briefly--it's All Exposure!

Fay

SPECIAL THIS WEEK MOHAIR CARDIGAN SWEATERS ONLY $5.88

Fay's

of Charlevoix

--Also--

* Petoskey
* Cheboygan
* Onaway
* Gaylord

Mrs. Henry Burns

Reporter Is Proud of Friesland Ties

One of the courier's most active correspondents is Mrs. Henry Burns of Atwood.

The former Flora Veenstra was born in Ureterp, Friesland, The Netherlands, the daughter of Mr. and Mrs. Paul L. Veenstra. She came to America in 1913 when she was 11 years old and the family settled in Michigan.

Mrs. Burns is quick to point out that she did not come from Holland.

* * *

"HOLLAND is one province in The Netherlands. Friesland is another. My family came from Friesland and we spoke the Fries language, which is very much like English. In fact, many expressions are identical," she says.

May 12, 1925, she became the bride of Henry Burns at the Atwood Christian Reformed Church where both are still active members today.

In addition to her work with the Ladies Aid and the Courier, Mrs. Burns knits, crochets and raises African violets.

THE BURNS' only grandson, Roy DeVries, 17, lives in Ellsworth. Their son, Johnny, was killed in an auto accident at age 25 in the 1950's.

Mr. Burns operates the Marathon gas station on U. S. 31 adjacent to their home in Atwood.

Mrs. Burns has nine brothers, many of whom live in the Atwood-Ellsworth area.

Atwood Ladies Hold Banquet

On Wednesday evening March 30, the Annual Spring Banquet of the Atwood Christian Reformed Ladies' Aid was held in the Church Fellowship room.

Mrs. Paul Doctor, Mrs. Martin Elzinga and Mrs. Marion Sitzema planned the dinner. Mrs. Albert Fielstra and Mrs. Harvey Drenth members of the Ellsworth Christian Reformed Ladies Aid and their husbands were delegates.

After the dinner a short program was planned. Rev. Van der Griend led in devotions and a film was shown on missionary work in Nigeria, Africa.

White Stag

White Stag has you timed!

In a race wearing a Road Runner Stripe Top. $4.00. The "V" neck cotton knit top is striped with white in a rib stitch. Those Cotton Sunstretch Southhampton pants are a must for anyone on the go! $8.00.

Lieberman's

Of Charlevoix

Shop Friday Evening 'til 8:30

Fashions and furnishings for men who think young

Ye Olde Squire

Olesen's Centre Charlevoix

Mon. - Sat. 9:30 to 5:30

Shop Fridays 'til 9 p.m.

Atwood

Mrs. Henry Burns

Phone LO 6-2344

Student Richard Duffhuis of Calvin Seminary in Grand Rapids conducted the services at the Atwood Christian Reformed Church on Sunday while Rev. Vander Griend fulfilled a Classical appointment at Mount Pleasant.

Mr. and Mrs. Duffhuis were weekend guests at the home of Mr. and Mrs. Tom Wynsma and family.

Rev. and Mrs. Alvin Vander Griend and daughter Leslie left Saturday afternoon to spend the weekend at Mount Pleasant.

The Ebenezer Christian School P. T. A. held its April 11 meeting at the Atwood Christian Reformed Fellowship room, President Tom Wynsma in charge. After a musical program the group saw slides on Russia. Eighth graders held a bakesale at the meeting.

The Atwood Homemakers Extension meeting was held on Tuesday afternoon at the home of Mrs. S. Vander Heide, Vice Chairman. A lesson on "German Foods and Traditions" was given by Mrs. Art De Vries.

Mr. and Mrs. Robert Budai and children of Flint spent the Easter weekend visiting her parents Mr. and Mrs. Cliff Pageau.

Harry Bos entered Little Traverse Hospital in Petoskey Sunday afternoon for observation and tests.

Mr. and Mrs. Roger Sitzema and children of Hudsonville were Easter weekend visitors at the home of his parents, Mr. and Mrs. Marion Sitzema and family.

A3/c Bernie R. De Vries completed basic training at Lackland A. F. B., Texas, March 31 and was transferred to the Chanute A. F. B., Ill., where he will be attending school for 11 weeks. His wife, Tony, who has been living with his parents, Mr. and Mrs. Art De Vries, left Friday to join him.

Du Wayne Penfold arrived home Friday to spend the weekend with his parents, Mr. and Mrs. Dar Penfold and family. He accompanied Glen Alward who spent the weekend with his parents, Mr. and Mrs. Charles Alward and family. They returned to MSU at East Lansing on Sunday.

Mr. and Mrs. Lewis Essenburg and son Bill and friend Miss Liz Davies of Grand Rapids were weekend visitors at the home of their daughter Mr. and Mrs. Doug Way and family.

Mr. and Mrs. Carl Pott were weekend visitors at the home of his sister and brother-in-law, Mr. and Mrs. David Kass and family. They also visited his grandparents, Mr. and Mrs. Elsse Pott in Grand Rapids.

Mr. and Mrs. Henry Schriever of Cedar Springs spent Saturday at the home of her parents Mr. and Mrs. Gerrit Hoeksema and family.

Mrs. Cecil Moore of Central Lake spent Monday at the home of her sister and brother-in-law, Mr. and Mrs. James Phillips.

Mr. and Mrs. Hans Burns were overnight guests at the home of her brother and sister - in - law, Mr. and Mrs. Gerald Boss of Charlevoix and returned to their home Sunday afternoon. They came up to attend the committal service of her mother, Mrs. Jennie Boss at the Atwood cemetery.

Mrs. Henry Burns called on Mrs. Harry Bos and Miss Jennie Vander Heide and Mrs. Jennie Vander Silk and other patients at Meadow Brook Hospital on Saturday.

WMU Diplomas Earned by Five

Five students from Charlevoix County took part in the first commencement program since Western Michigan University began its split term system last year. The ceremony was April 16 at Read Field House.

Speaker will be Dr. Harold Taylor, former President of Sarah Lawrence College, who received an honorary doctor of laws degree.

Two of the graduates are from Charlevoix. They are Wander M. Wanner, who will receive a bachelor of arts degree and an elementary certificate, cum laude, and Michael B. Elzinga, who will receive a bachelor of science degree and a secondary education certificate.

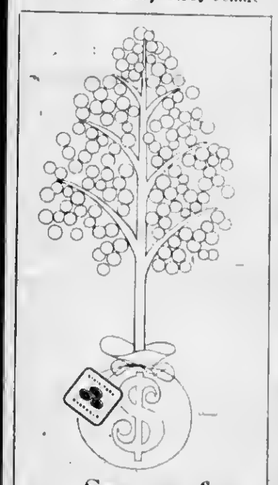

See me for your State Farm money tree . . .

an up-to-date life insurance policy from State Farm Life. Low cost protection, from the company with a long reputation for value. See me now, and get a good thing growing with a money tree that'll fit your needs and budget exactly!

Your Charlevoix Area Agent

TOM SMITH

320 Trent St. - Phone LO 2-6820

Boyne City

State Farm Life Insurance Company

Home Office: Bloomington, Illinois

Hospital News

Births

A daughter, April Jean, weighing 6 lbs., 6 oz., was born to Mr. and Mrs. Russell Robinson, Charlevoix, April 12, 1966.

The following patients have been admitted to Charlevoix Hospital recently.

Joseph Sendenburgh, St. James; Mrs. Orpha Russell, Ironton; Miss Della Clink, East Jordan; Mrs. Margaret Williams, Central Lake; Miss Stephanie Burrows, Boyne City; Larry Kayner, Charlevoix; Orville Gregory, Bellaire; Mrs. Billie J. Wright, Charlevoix; Miss Flora Watrous, Bellaire; Mrs. Mavene Robinson, Charlevoix; Mrs. Mary Todd, Alden; Mrs. Bonnie Kele, Charlevoix; Mrs. Beverly Joseph, Boyne City; Mrs. Mary Hallam, Charlevoix; and Miss Linda Johnson, Boyne City.

The following patients were discharged from Charlevoix Hospital recently:

Mrs. Gail Wismer, Charlevoix; Mrs. Margaret Williams, Central Lake; Mrs. Mary Todd, Alden; Harold Skinkle, East Jordan; Nelson Molby, Bellaire; Mrs. Bonnie Kele, Charlevoix; Mrs. Margaret Castle and baby boy, Ellsworth; Miss Flora Watrous, Bellaire; Mrs. Orpha Rusnell, Ironton; Mrs. Mavene Robinson and baby girl, Charlevoix; Mrs. Josephine Gibbard, Central Lake; Mrs. Nina Ferguson, Charlevoix; and Miss Anne Baumgartner, Charlevoix.

To Offer Nursing

The Michigan Board of Nursing has approved a registered nursing program at North Central Michigan College in Petoskey, according to Dean A. D. Shankland. The program will start this fall.

A daughter, weighing 7 lbs., 8 oz., was born to Mr. and Mrs. Albert Joseph, Boyne City, April 14, 1966.

★ For Life Insurance

★ For Hospital Insurance

★ For Peace of Mind

-Contact-

KEITH V.

STINCHCOMB

-Special Agent-

John Hancock

* Business Phone 582-7[illegible]
* Res. Phone 582-7096
* East Jordan

IGA SALE!

IGA DARK RED KIDNEY BEANS Reg. Price 5 for 75¢ Plus 1 - Can for 1¢ — 6 1-Lb. Cans 76¢

Reg. Price 3 Bxs. for 87¢ - Plus 1-Box for 1¢

IGA Window Box CHOCOLATE CANDY 14½ oz. Minimum — 4 Bxs. 88¢

Reg. Price 3 Pkgs. for 87¢ - Plus 1-For 1¢

IGA CAKE MIXES 4 18 oz. Pkgs. 88¢

CAMPBELL'S PORK & BEANS Reg. Price 6 For 99¢ Plus 1 for 1¢ — 7 1-LB. CANS $1

IGA SALTINES 1-Lb. Box 19¢

Im fussy

IGA Table Rite Skinless FRANKS 1-Lb. Pkg. 59¢

Lean Fresh-Ground All Beef HAMBURG 3 lbs. $1.75

Farmer Peets HICKORY STICK Chub Lb. 98¢

Armour Star Vacuum Pack BACON 1-Lb. Pkg. 89¢

SPECIAL OFFER! IGA CATSUP One 14 oz. btl. 1¢ with 3 lb. Hamburg

MARGARINE Reg. 4 for 84¢ Plus 1-For 1¢ — 5 LBS. 85¢

HERRUDS SMOKY LINKS 10-oz. Pkg. 65¢

TableRite FOREQUARTER SALE!

Blade Bone CHUCK ROAST Lb. 49¢

Boneless CHUCK ROAST Lb. 75¢

Round Bone ROAST Lb. 73¢

Standing Rib ROAST Lb. 83¢

Reg. Price 4 Cans 59¢ - Plus 1-For 1¢ — IGA CANNED MILK 5 14½ Oz. Cans 60¢

Reg. Price - 4 Bxs. 79¢ Plus 1 Box for 1¢ — Fashion White FACIAL TISSUES 5 Bxs. 200-2-Ply. 80¢

Borden's SKIM MILK Qt. 17¢

Borden's BUTTERMILK Qt. 19¢

Borden's ICE MILK ½ Gal. 45¢

Hekman HONEY GRAHAMS 1-Lb. Box 37¢

N.B.C. Chocolate CHIP COOKIES Or NBC PECAN SHORTBREAD 2 4 Oz. Pkgs. 89¢

REG. 93¢ - plus 1 for 1¢ — Meat Pies 6 8-oz pkgs 94¢

· BEEF · TURKEY · CHICKEN ·

IGA FROZEN PEAS, IGA FROZEN SPINACH, IGA PEAS & CARROTS, IGA FRENCH FRIES 9 oz pkg — 10 oz pkgs Reg 4 for 62¢ Plus 1 for 1¢ — 5 Pkgs. 63¢

Vets DOG FOOD 9 15½ Oz. Cans 85¢

TEXAS CABBAGE LB. 7¢

OVEN FRESH FRUIT FILLED BREAKFAST ROLLS PKG OF 7 29¢

Mix or Match Salad Special — CUKES, RADISHES, PEPPERS, GR. ONIONS 4 YOUR CHOICE 39¢

SHOP DAILY 9 a.m. 9 p.m. SUNDAYS 10 a.m. 6 p.m.

Edwards' IGA STORE

Advertised Prices Effective Wed. thru Sat.-This week only

BEER WINE AND PACKAGE LIQUOR TO TAKE OUT —

Take your problems to Church this week — *millions leave them there!*

ASSEMBLY OF GOD CHURCH
203 E. Upright St.
Sunday School 10:00 a.m.
Morning Worship 11:00 a.m.
Evening Services 7:30 p.m.
Rev. E. Herberger

BIBLE BAPTIST CHURCH
904 May St.
Morning Worship 11:00 a.m.
Sunday School 10:00 a.m.
Evening Worship 7:30 p.m.
Minister: J. Lugibihl LI 7-9338

BETHANY LUTHERAN CHURCH
1479 Bridge St.

Sunday School	9 A. M.
Worship	8 A. M.

Rev. Richard Noftze, Pastor

THE FIRST BAPTIST CHURCH
206 State St.
Sunday School 10:00 a.m.
Morning Worship 11:00 a.m.
Evening Services 7:30 p.m.
Minister: Jack G. Harris LI 7-9765

CHRIST EPISCOPAL CHURCH
State St. at Clinton
Sunday Services
Holy Communion-8 a.m.
Family Services 10:30 a.m.
The Rev. Alexander Wood LI 7-9406

CHRISTIAN SCIENCE CHURCH
West Clinton St.
Morning Worship 11:00 a.m.
Service First Wednesday of month 8 p.m.

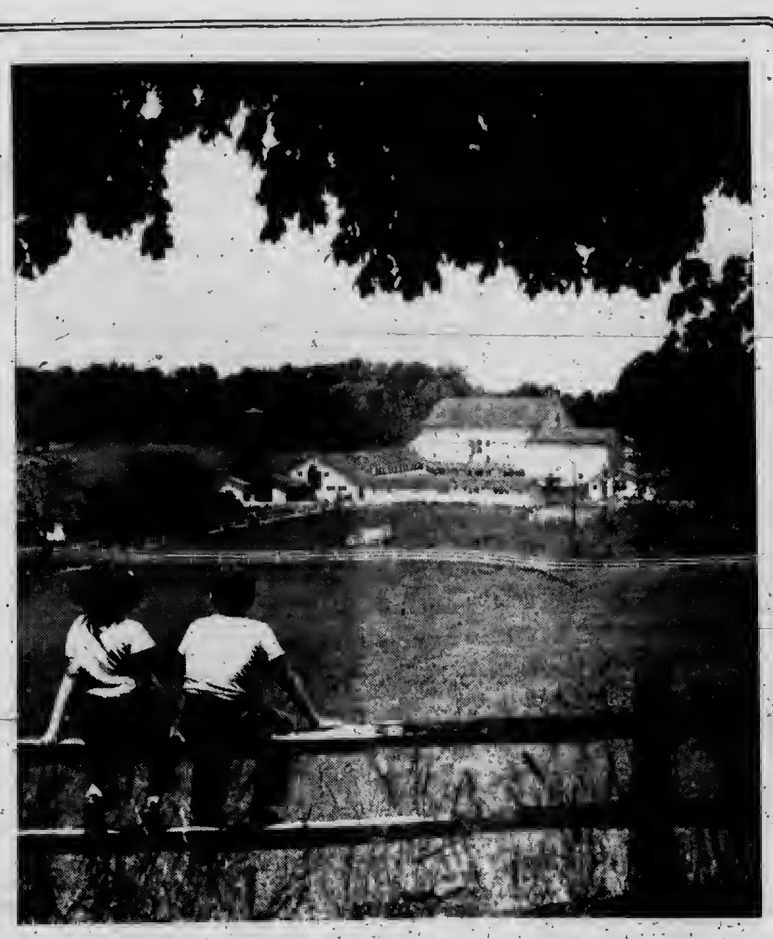

O Beautiful For Spacious Skies

America, The Beautiful—a deeply stirring refrain, a refrain that makes every American's spine tingle and makes him swell with just pride when he sings it. For it sings of the things in America that are grand and fine: the fruited plain, purpled farms and cities, spacious skies and, above all, freedom. It is the freedom that has made possible the appreciation of all that is fine and beautiful here.

The freedom that has built America, The Beautiful, was not gained in a day. Men and women have died and many people and many groups have contributed to bring this precious gift. The Church has played no small part in the establishment of freedom. It was the desire to worship in a fashion of their own choosing that brought freedom-loving people to America. Let us not forget the Church, lest in so doing we forsake freedom.

Rabach Shoe Shop
Petoskey Ave., Charlevoix

Charlevoix Abstract & Engineering Co.
Charlevoix

Charlevoix County State Bank
Charlevoix

The Charlevoix State Savings Bank
Charlevoix

Charlevoix Oil Co.
Citgo Products
Charlevoix LI 7-6581

Erber Oil Co.
Sinclair Products
Charlevoix Petoskey Gaylord

Jim Fiedler Residential Builder
309 E. Dixon, Phone 547-9750

Gill's Appliance
Philco-Zenith Service
214 Bridge St., Charlevoix

Helene's Beauty Shoppe
102 Park Ave., LI 7-2261

Hess Furniture Co.
See Hess and Buy for Less!
Charlevoix

Juillerets Coffee Cup
US 31 South LI 7-9325

Kit Carson Lumber Co.
S. Bridge St., Charlevoix

The Will-Flow Corp.
Petoskey Rd. Charlevoix

Lake Construction Co.
General Contractors
Charlevoix LI 7-2531

Larry's Clark Super 100
US 31 South Charlevoix

Novotny Plumbing and Heating Co.
Licensed Master Plumbers
LI 7-2641 Charlevoix

Paul-Reed Inc.
Petoskey Rd. Charlevoix

Rabach Shoe Shop
Men's and Boys' work and Dress Shoes
Petoskey Ave. Charlevoix

Top O Michigan Rural Electric
Boyne City

Robt. W. Winchester
Charlevoix

COMMUNITY REFORMED CHURCH OF CHARLEVOIX
Petoskey Ave. at Meech St.
Sunday School 10:00 a.m.
Morning Worship 11:00 a.m.
Minister: Charles A. Stoppels LI 7-2509
Evening Worship 7:45

COMMUNITY CHURCH OF GOD
202 W. Hurlbut
Sunday School 10:00 a.m.
Morning Worship 11:00 a.m.
Evening Worship 7:30 p.m.
Minister: G. L. Majors LI 7-2875

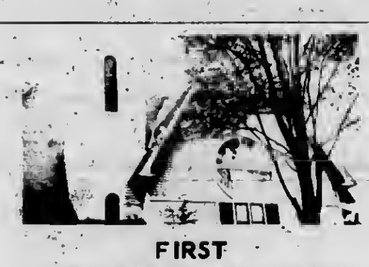

FIRST CONGREGATIONAL CHURCH
Park and State St.
Sunday School 9:45 a.m.
Morning Worship 11:00 a.m.
Minister: Lawrence E. Tenhopen
Phone LI 7-9122
Minister Emeritus: H. E. Kohn

FIRST METHODIST CHURCH
106 State Street
Sunday School 9:45 a.m.
Morning Worship 11:00 a.m.
Minister: Leona M. Winegarden LI 7-2654

ST. MARY'S ROMAN CATHOLIC CHURCH
1000 Bridge St.
Sunday Mass: 8:30 - 10:30
Confession Saturday 4:30 to 5:30 and 7 to 8 p.m.
Priest: E. F. Denay LI 7-6652

With the hope that it will, in some measure, foster and help sustain that which is good in family and community life, this feature is sponsored by the business firms and organizations whose names appear in the adjoining columns.

Mrs. Jeffrey I. Hanson

Vivian A. Phillips Wed at St. Marys

Miss Vivian Ann Phillips became the bride of Jeffrey T. Hanson at a double-ring ceremony Wednesday evening, April 13, at St. Marys Church, the Rev. Francis Denay officiating.

The bride is the daughter of Mr. and Mrs. Ivan A. Phillips of Charlevoix and the bridegroom is the son of Mr. and Mrs. Kenneth Y. Hanson, 1415 Glendale Court, Midland.

The young couple spoke their vows before an altar decorated with white Easter lilies.

• • •

MRS. FRANK Oleksy was organist and Mrs. C. D. Gelken was soloist.

Given in marriage by her father, the bride wore a formal gown of white silk organza over tissue taffeta in a filled sheath, with modified empire waistline, bateau neckline, and three - quarter sleeves. The bodice and front panel were appliqued with hand whipped roses of Alencon lace. Her detachable chapel train, also appliqued with lace roses, was in pannier style and fell from a slight peplum at the waist.

• • •

HER DOUBLE veil of silk illusion was attached to a Medici cap of hand-rolled Alencon lace and seed pearls. She carried a white satin prayerbook to which was attached a cascade of white hyacinth florets centered with white gardenias.

Matron of Honor was Mrs. John C. Bradley who wore a floor length gown of white starched chiffon over taffeta, with a moss - green linen bodice of modified empire design.

Miss Mary Christine Gallagher was bridesmaid. She wore an A - line gown, with modified empire waistline, of pink linen trimmed with moss green velvet ribbon and carried a cascade bouquet of ivy leaves and pink sweetheart roses. She wore a headpiece of green tulle centered with a single green bow.

• • •

TOMMIE and Terry Bradley, twin cousins of the bride, were ring bearer and flowergirl. Terry wore a dress identical to the bridesmaid's and carried a white satin flower basket with a cascade of ivy leaves and rosebuds.

Philip Y. Hanson, brother of the groom, was best man and William Fitzgerald of Essexville, Mich., and Kenneth Kobel and Wilbur Carl of Midland were ushers.

Mrs. Phillips wore a pink crepe dress with moss green accessories and carried a pink orchid corsage.

• • •

THE BRIDEGROOM'S mother wore a turquoise blue linen ensemble with Navy blue accessories and a yellow orchid corsage.

Following a reception at St. Marys Hall, the couple left on a wedding trip to Washington, D. C. For traveling, the bride wore a three-piece Navy blue and white suit.

The newlyweds will live in Havelock, N. C.

A graduate of Central Michigan University, the bride is an elementary teacher at Swansboro, N. C.

The bridegroom attended Ferris State College for two years and presently is stationed with the U. S. Marine Corps at Cherry Point, N. C.

Stresses Role of Family

Dr. John Young, psychiatrist and director of the Northwest Michigan Child Guidance Clinic in Traverse City, spoke on the subject of "The Child In the World of Reality" at the regular meeting of the P. T. A. held last Wednesday evening at the high school cafeteria.

He discussed Governor Romney's conference relating to mental health and in his talk stressed the strengthening of the family in order to furnish a healthy atmosphere. He also said that no one should hide an emotional upset; that everyone is responsible for his actions and that if fears are developed they tend to increase.

Dr. Young was introduced by Donald Fuller of the Special Education Division of the Charlevoix - Emmet Intermediate School District.

The Rev. George L. Majors, president of the P. T. A., Supt. Rex E. Milligan and Mrs. Clarie C. Martin, secretary of the P. T. A., reported on the Problems Clinic they attended recently in East Lansing.

The nominating committee was unable to present a full slate of officers so it was decided that this should be done at the May meeting.

The treasurer's report showed a balance on hand of $1,380.50. Rev. Majors discussed the various items to be purchased for the schools by the P. T. A.

The Rev. Lawrence Tenhopen gave the invocation. Refreshments were served by fourth grade parents.

Satisfy his hunger for vitality, too

Serve

NORTHERN MICHIGAN MILK "HUB OF HEALTH"

Milk with meals

He's always on the go,
using up energy, needing a new supply.

The best way to keep him going—and going strong—is to serve him our milk with every meal.

Milk helps supply your family with extra vitality, that keeps them feeling at their best for hours. That's why milk is often called nature's vitality drink.

Your family needs milk's vitality every day. Be sure they drink plenty of our refreshing cold milk with every meal.

NORTHERN MICHIGAN MILK

VIET NAM PROFILE

DEPICTS the DRAMA of GOD AT WORK in the MIDST of WAR

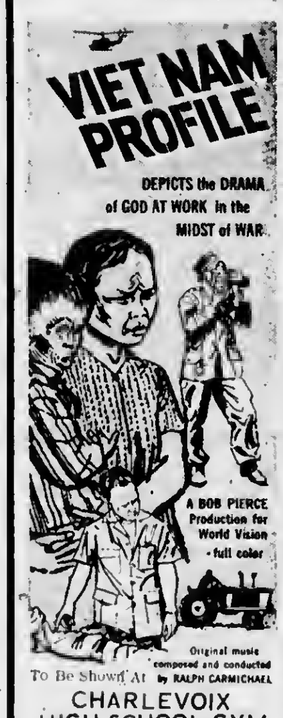

Original music composed and conducted by RALPH CARMICHAEL

To Be Shown At
CHARLEVOIX HIGH SCHOOL GYM
FRIDAY, APRIL 22 - 7:30
Brought to Charlevoix through the Community Reformed Church

2ND BIG WEEK!

take aim on
1000's of GOLD BOND stamps!
PLAY DOUBLE BONUS BULLS-EYE

Get 1000's of Extra GOLD BOND Stamps for Every Filled Game Card!

Hit the Double Bonus Bulls Eye at mid Stand! Simply fill in the rows of the Bulls Eye with Bonus Bulls Eye stamps you receive for each $5 worth of purchases at our store! Each row of 5 squares is worth 100 extra GOLD BOND Stamps for a total of 500 stamps! *Plus* the Double a Bonus of 500 additional stamps for completing all five rows!

PICK UP YOUR GAME CARD NOW!

ROYAL GELATINS
5 PKS. 25¢ WITH $5 PURCHASE

A BETTER MILK FOR COOKING!
VELVETIZED
CARNATION MILK
8 14½ oz. Cans $1

COFFEE MATE 11 oz. 49¢

ALL FLAVORS
CARNATION INSTANT BREAKFAST 59¢

SHEDD'S PEANUT BUTTER 12 oz. 39¢

SHEDD LADY BETTY PRUNE JUICE 3 1 Qt. $1

CARNATION DRY MILK 20 Qt. Size $1.29

Farmers Peets, Chunk
Braunschweigher LB. 59¢

Shedd's CUCUMBER WAFERS 2 15 oz. 49¢

KEYKO MARGARINE 4 1 Lb Pkg. $1

Friskies Meat or Cube DOG FOOD 25 Lb. $2.19

PORK LOIN (RIB END) ROAST lb. 49¢

Pork Loin End ROAST Lb. 59¢

CENTER CUT RIB PORK CHOPS Lb. 79¢

Center Cut Pork LOIN CHOPS Lb. 89¢

Ready To Bake HAM LOAF Lb. 69¢

Oleson's Home Smoked Ring Bologna 1 lb. 59¢

Refresho ICE CREAM BARS 1 Dozen Pak 39¢

Homemade, Pure, PORK SAUSAGE 3 Lb. $1.39

Campbell's BEAN SALE

Campbells PORK & BEANS 7 16 oz. cans $1

Campbells BARBECUED BEANS 4 1 lb. Cans $1

Campbells Franks and BEANS 3 1 lb. cans $1

Campbells Ground Beef and BEANS 4 1 lb. cans $1

Vine Ripened TOMATOES Lb. 29¢

FRESH CABBAGE Lb. 15¢

PASCAL CELERY 2 Stks. 29¢

Country Fresh HALF & HALF Pt. 25¢

Marxbauer's CHOC. MILK Qt. 19¢

50 EXTRA GOLD BOND STAMPS
Help Yourself GOLD BOND STAMPS
50 Lb. Bag 10-6-4
LAWN & GARDEN FERTILIZER
Offer Good thru April 23, 1966
Good only at Oleson's Food Store

50 EXTRA GOLD BOND STAMPS
Help Yourself GOLD BOND STAMPS
1 lb. Pkg. Herruds
ALL BEEF FRANKS
Offer Good thru April 23, 1966
Good only at Oleson's Food Store

50 EXTRA GOLD BOND STAMPS
Help Yourself GOLD BOND STAMPS
Any Two Packages
OVEN-FRESH SWEET ROLLS
Offer Good thru April 23, 1966
Good Only at Oleson's Food Store

50 EXTRA GOLD BOND STAMPS
Help Yourself GOLD BOND STAMPS
$2.00 Minimum
FRESH PRODUCE PURCHASE
Offer Good thru April 23, 1966
Good Only at Oleson's Food Store

50 EXTRA GOLD BOND STAMPS
Help Yourself GOLD BOND STAMPS
When You Have This Coupon Validated At The Variety Store.
No Purchase Necessary. Redeem Coupon. For Stamps At Food Store.

OLESON'S FOOD STORES
of Charlevoix the Beautiful

HOURS:
9 a.m. to 6 p.m. DAILY
9 a.m. to 9 p.m. FRIDAY
CLOSED ALL DAY SUNDAY

3 locations in Traverse City - Downtown Cadillac

You'll Really Like OLESON'S Low, Low Prices Plus Double Free GOLD BOND STAMPS Every Wednesday

COURIER "People - Reacher"

CLASSIFIED ADS WORK WONDERS

PHONE LI7-6558 - ONLY 3¢ Per WORD - DEADLINE 3 P.M. MONDAY

1 Card of Thanks

WE ARE SINCERELY grateful to friends and neighbors for their many kind acts of sympathy during our recent bereavement. Our appreciation cannot be adequately expressed. Especially to Dr. Martin for his kindness. The family of Robert H. Stafford. 4/20x1

TO THOSE WHO expressed their sympathy in so many beautiful and practical ways during our recent bereavement, we extend our heartfelt thanks. Also to Dr. Grate, Nurses and Hospital Staff of the Charlevoix Hospital for their many acts of kindness also to Rev. Tenhopen for his comforting words. Mrs. Lawrence Korth and daughters, and Mrs. Arthur Meisling. 4/20c1

4 Special Notices

COURIER Subscribers who mail their newspaper to their friends or relatives are reminded that five-cents postage is required to mail a 10-12 page paper, 6 cents for a 14-page paper and seven cents for a 16 page paper.

Meeting of Charlevoix Alcoholics Anonymous
Are Held Each Friday at 8 p.m. at 201 E. Garfield
Phone LI 7-9303 for information (A3WTF)

PERSONALIZED STATIONERY, printed announcements, calling cards, programs, tickets, wedding announcements, plain and liturgical, and party items in limited numbers are now available. Stop in and see samples of our quality printing. SACRAMENTINE SISTERS, U.S. 31, Conway, Ph. DI7-3657. Samples may also be seen at the home of Mrs. C. D. Geiken, Charlevoix, LI 7-6719. (11, 10c2--4)

RUMMAGE Sale at Bethany Ev. Lutheran Church, 1479 S. Bridge St., Wednesday and Thursday, April 20 & 21, 9 a.m. to 4 p.m. 4/13x2--4

GRAND OLD OPRY DIRECT FROM NASHVILLE
BY: The Traverse City Jaycees. 2 Shows on April 28th. 7 p.m. & 9:30 p.m. Tickets Available Box 422, Traverse City 4/6 x3--4

RUMMAGE SALE, V. F. W. Post Home, Friday, April 21st from 6 to 9 p.m. Saturday, April 22, 10 a.m. to 5 p.m. Sponsored by the VFW Auxiliary. Clothing, shoes and household odds and ends. 4 6c3--4

RUMMAGE SALE. Lots of clothing, men, women and children's also other odds & ends. 3668 Washington, Ironton. Starting Thursday, April 21. 1/20x4

WANTED Parents with love to share with foster children of all ages for the Charlevoix County Probate Court. Contact Att: Lillian Bergmann, Juvenile Officer, Phone 547-6560. 1/20x3--4

6 Trucks, Trailers

1957, ½-ton pickup. Good Condition. Phone 547-6478. 4/13x6

CHEVROLET, 2 ton heavy duty truck. Good motor and tires, excellent running condition. Clarence Rabach, LI 7-6403. (3/30x6)

CHEVROLET, 1950, ½ ton pick up. Runs good for $100. Call LI. 7-6454 after 5 p.m. 4/6x2--6

12 Business Services Offered

WE ARE now equipped to give you prompt repair service on industrial and marine engines air tools, air compressors, lift trucks, electrical tools, welding equipment and many other services. For more details, call the FOCHTMAN MOTOR COMPANY, Petoskey, Michigan, Phone 347-2577. (10/6tf12)

FOR SALE, Aluminum combination storm windows and Aluminum siding installed completely on your home. For Free Estimate call or write: Rendle A. Madden Ellsworth, Michigan, Phone LU 8-2333. (10/13tf12)

13 Building Contracting, Roofing

PARAGON CONTRACTORS Inc. Complete building service. FREE ESTIMATES. Call LI. 7-6446. 1/12tf13

FREE ESTIMATE for reroofing your house. All materials and labor complete. Easy terms. Insured workman. Call or write Rendle A. Madden, Ellsworth, LU. 8-2333. 3/16tf13

26 Help Wanted Female

IMMEDIATE OPENING FOR SIX WOMEN

Increased orders for our products require us to add a second shift.

We offer top wages, pleasant working conditions paid lunch period and other benefits.

If you have any background in the sewing of vinyls, or have the apptitude to learn, make application at-

Paul-Reed, Inc.
Petoskey Ave.
Charlevoix

WANTED WOMAN part time to clean motel rooms morning hours only. Capri Motel, Phone LI. 7-9224. 4/20c26

27 Help Wanted-Male

WANTED boy to rake yard. Mrs. Ken Forbes, 1011 May St., Charlevoix. 4/20x2--27

Watch the CLASSIFIEDS

28 Help-Male, Female

MAN OR WOMAN to clean and maintain the Palace Theatre. A permanent position if desired. Please apply in person at the theatre weekends.

DEPENDABLE person needed to supply consumers in Charlevoix Co. or City of Charlevoix with Rawleigh products. No investment or experience necessary. Write Rawleigh, Dept, McD 191 244, Freeport, Ill. 4/20c28

31 Work Wanted, Male

WANTED ANY kind of work. High School Senior, male, dependable. Part time after school and weekends. Full time summer. Can furnish references. Interested party call LI 7-2316 after 4 p.m. (3 30x5--31)

STUDENT DESIRES summer position as member of sailing crew or some similar marine work. Inexperienced but Eager. Contact Tom Ennen, 701 E. Forest, Ypsilanti, Michigan, Phone HU 2-1406. 1/20c2--31

32 Business Opportunities

SPARE TIME INCOME
Refilling and collecting money from NEW TYPE high quality coin operated dispensers in this area. No selling. To qualify you must have car, references, $600 to $1900 cash. Seven to twelve hours weekly can net excellent monthly income. More full time. For personal interview write P. O. BOX 4185, PITTSBURGH, PA. 15202. Include phone number. 4/20c32

45 Articles for Sale

ROTO - TILLERS and lawn mowers, new shipment just arrived. Charlevoix Co-Op. LI. 7-6721. 4/6x2--45

RUMMAGE SALE, V. F. W. Post Home, Friday, April, 21st from 6 to 9 p.m. Saturday, April 22, 10 a.m. to 5 p.m. Sponsored by the VFW Auxiliary. Clothing, shoes and household odds and ends. 4 6c3--45

1956 GMC TRUCK, one ton, 8 x 12 rack -- excellent condition generally. Engine newly overhauled, two new tires. Just overhauled rear end. Needs some body repair and paint. $700. Call 547-9500. Also Ford Doodlebug $250; mimeograph machine, $50. New England Dorie-Wood, 16-foot, very good condition. $100. Phone 547-9500. 3/13-1-45

1960 BISCAYNE Chevrolet 4-door sedan. Priced below book at $300.00 plus plates. Also Schwinn 3 speed, hand brake English Style bicycle, $35.00. Also 10x12 Cottage tent, with canopy and wind-break, $75.00. C. A. Odmark, 317 Meech, Phone LI-7-2494. 4/13x45

MOVING TO Arizona. Anything heavy must go. Car coat, galoshes, tools, tables. Osborn, 300 Nettleton. 4/20c45

48 Business, Office Equipment

TERMOFAX copying machine in good condition. Phone LI. 7-9444. 4/20x48

Ants lack ears but can feel vibrations through the ground.

50 Fuel

SLAB WOOD for sale. As it comes off the Mill. $15.00 per load. Byard Sawmill, M-32, East Jordan. Call LE 6-2657 or if no answer call 582-7097. (17tf50)

53 Household Goods

WOODEN BEDS for sale, $6.00 also Wardrobes, $8.00. Phone LI. 7-2991. 4/20x53

BEDS. New standard size, twin beds, complete with frames and maple head boards. Valued at $260.00 make offer. 304 W. Hurlbut, Phone 547-2681, Charlevoix. 4/20c53

DINETTE SET. Grey Formica top with 6 yellow chairs and 2 extra leaves, in good condition, $40.00. Call LI. 7-6629 after 3 p.m. 4/20x2--53

MOVING TO ARIZONA, selling most of furniture near new refrigerator, TV, office desk, old books, large maple cabinet, antiques. Call 547-9302 for appointment. Osborn. 4/20c53

55 Machinery, Industrial Equipment

"FOMCO SEZ"
LET US QUOTE you on your three phase electric motor needs. Prompt shipment on sizes from 1 to 125 HP. These motors are manufactured by the famous LINCOLN ELECTRIC COMPANY. For full details, contact your neighborly FOCHTMAN MOTOR COMPANY STORE. 4/20x55

56 Musical Instruments

RECORDS
in Hi-Fi and Stereo Albums
Plus Old Favorites
Complete Stock at
Edwards' IGA
Charlevoix

57 Appliances

WESTINGHOUSE automatic washer, front loader in good condition. Call 547-2787. 4/20c57

RANGE. Full size delux, electric range, 2 ovens, $30.00. Call Charles Dhaseleer, 547-9544, Barnard Road. 4/20x57.

59A Articles for Rent

FOR RENT, ROTO-TILLERS, & Lawn Spreaders. Charlevoix Co-Op Co. Phone LI. 7-6721. 4/6x2--59A

60 Wanted Misc.

WANTED RUMMAGE for fall Hospital Thrift Sale. For pick up call 547-9109 or 547-9266. 4/20x2--60

68 Unfurnished Apartments

APARTMENT, 2 bedroom on Ellsworth Road. Private drive and entrance. Adults only. Phone LI. 7-2778. 4/20x68

68A Furnished Apartments

APARTMENT, 2 bedroom, Contact Mrs. P. D. Campbell at 115 Pine River Lane or Phone LI. 7-2533. 4/6tf68A

APARTMENT, 2 room light housekeeping, everything furnished. Call LI. 7-2097. 4/20x68A

APARTMENT. Furnished 3 rooms with utilities furnished. No linens, 2 adults. 225 Belvedere Ave., Charlevoix. 4/20x3--68A

72A Furnished Houses to Rent

SUMMER RENTALS

LAKE MICHIGAN-Two Large Well Furnished Homes on Lake Side of Michigan Avenue.

LAKE CHARLEVOIX-3 Bedroom Home - Near New - Furnished-has small cottage also-Rent on season or monthly.

SCHEID REALTY INC.
LI 7-6606 1004 Bridge St.,
Charlevoix, Mich.
(3/30x3--72A)

73 Cottages for Rent

FOR RENT--One bedroom cottage. 203 Burns. Phone 2063. 4/13c73

COTTAGES for rent monthly or yearly. Phone LI. 7-2991. 4/20x2--73

75 Wanted to Rent

WANTED TO rent. Month of July, 3 or 4 bedroom furnished cottage, North side, between Michigan and Petoskey Avenues, $500. Call LI. 7-6443. 4/13x2--75

WANTED TO RENT. Month of July, 3 or 4 bedroom furnished cottage, North side, between Michigan and Petoskey Avenues, $500. Call LI. 7-6443. Mrs. Julius Gilbert. 4/13x2--75

78 Houses for Sale

168 FEET on Petoskey Ave. with summer cottage. A. L. Livingston, Broker. Phone LI 7-6594 or 2372, Charlevoix. (10/20tf78)

RANCH TYPE HOME -- three bedrooms, two bathes, large living, dining and kitchen. Two enclosed porches. Parquet hardwood floors throughout. Two car garage. All located on 4½ acres overlooking Lake Michigan. See Gordon Neff, 330 Bridge St. for appointment. (3/30-tf-78)

HOME FOR SALE. 4 bedrooms, full basement with furnace, double lot, full price $8,000. Call LI. 7-2097. 4/20x78

RANCH TYPE HOME -- three bedrooms, two bathes, large living, dining and kitchen. Two enclosed porches. Parquet hardwood floors throughout. Two car garage. All located on 6 acres overlooking Lake Michigan. See Gordon Neff, 330 Bridge St. for appointment. 3/30-tf-78

83 Wanted, Real Estate

NOTICE ! !
WILL BUY LAND

WANTED - Acreage, anything from 5 acres up to 5,000 acres. Also, inexpensive farms, river, stream, lake, or highway frontages. Mail complete legal description & rock bottom prices. Quick Action. G.A. Derks, 281 W. Western Ave., P.O. Box 365, Muskegon, Michigan.

LEGAL NOTICE

No. 6513
Order Of Publication
General
STATE OF MICHIGAN
Probate Court for the County of Charlevoix.
Estate of Steve Kowbel, Deceased.
It is Ordered that on May 3, 1966, at 11:00 A.M., in the Probate Courtroom in the County Building in Charlevoix, Michigan a hearing be held on the petition of Donald S. Kowbel for the appointment of an administrator and for a determination of heirs.
Publication and service shall be made as provided by Statute and Court Rule.
Dated: April 7, 1966.
John Makel
Judge of Probate.
John R. Michael
Attorney for Petitioner
107½ Bridge Street
Charlevoix, Michigan.
(4/13-3)

Order Of Publication
General
STATE OF MICHIGAN
Probate Court for the County of CHARLEVOIX.
Estate of JAMES H. GALLAGHER, Deceased.
It is Ordered that on May 10th, 1966, at 11:30 A.M., in the Probate Courtroom Charlevoix, Michigan a hearing be held on the petition of James W. Gallagher administrator for allowance of his final account and for assignment of residue.
Publication and service shall be made as provided by Statute and Court Rule.
Daled: April 5, 1966.
Hon. John Makel
Judge of Probate.
Robert L. Hoffman
Attorney for administrator
212 Bridge Street
Charlevoix, Michigan.
(4/13-3)

LEGAL NOTICE

Order Of Publication
General
STATE OF MICHIGAN
Probate Court for the County of CHARLEVOIX.
Estate of FIDELIA CRESWELL.
It is Ordered that on May 10, 1966, at 11:00 A.M., in the Probate Courtroom at Charlevoix, Michigan a hearing be held on the petition of Edith Petzak Administratrix of said estate for license to sell real estate of said deceased to pay claims. Persons inierested in said estate are directed to appear at said hearing to show cause why such license should not be granted.
Publication and service shall be made as provided by Statute and Court Rule.
Dated: April 15, 1966.
John Makel
Judge of Probate.
ROBERT H. HOFFMAN
Attorney for Administratrix
212 Bridge Street
Charlevoix, Michigan.
(4/20x3)

The famed Cedars of Lebanon, used for King Solomon's temple and Egyptian pharaohs' funeral boats, have dwindled to 400 trees, guarded as a national treasure and depicted on the Lebanese flag.

We Want To Hire A
"GO-GO" GIRL

Not a dancer, but a girl that can go and go and go and still be ready to meet the new challenges of the newspaper business.

ARE YOU THE GAL WE'RE LOOKING FOR?

Experience in the newspaperfield is not necessary. We will train you to take news pictures, handle advertising and write news stories, if you qualify.

To qualify, applicant must be able to type and drive an automobile. Other qualifications important to this position are: a pleasant personality, mature judgement, and the willingness to accept the challenges offered in a new position on Charlevoix County's largest newspaper.

The gal that is chosen for this opening will be rewarded with top wages that will be determined by her ability, plus other benefits not available in most other fields open to women. Applications will be treated in strict confidence.

For Appointment Phone LI 7-6558

CHARLEVOIX
the Beautiful
COURIER
CHARLEVOIX COUNTY'S LARGEST NEWSPAPER

My Neighbors

"Fred, you're not listening to me—if you were your knuckles would be white!"

I RENTED IT THROUGH THE WANT ADS.

Drenth Brothers
Building Contractors
Gravel-Fill dirt-
Brikcrete-Bulldozing
LU 8-2277 Ellsworth

DR. H. O. MESSMORE
Osteopathic
Physician and Surgeon
Hours by Appointment
Telephone LI 7-9551
301 Michigan Avenue
Charlevoix, Michigan

Licensed Master Plumber
Plumbing and Heating
FRANK NOVOTNY & SONS
105 Clinton LI 7-2641

PAINTING & WALL PAPERING
Interior and Exterior
Bob Olson
Ph. LI 7-9567 Charlevoix

Shoe Repair
Canvas Shop
Roboch's Sales & Service
RED WING SHOES
Petoskey Ave LI 7-6791

Expert Piano & Organ Tuning & Repairing
LOUISELLE PIANO SERVICE
LI. 7-9137 or LI. 7-2734

VOLKSWAGEN
Repair and Inspection
CHARLEVOIX IMPORT SERVICE
Marion Center Rd. - LI 7-6693

DR. JOHN PRAY
Veterinarian
Small Animal Hospital
Boarding and Clipping
DI 7-3801 - Petoskey

LIVINGSTON INSURANCE AGENCY
Archie L. Livingston
Robert B. Livingston
GENERAL INSURANCE
217 Bridge St LI 7-6594

Insulation - Roofing and Siding Applied
Rabach's Sales & Service
US-31 LI 7-6591 Charlevoix

KEY TO LOTS O' LIVIN' BUY A HOME FIRST

Lake Charlevoix-Cottage & Bunk House-97.5' frontage-FURNISHED-incl. dock & boat hoist-Price $10,950

ELLSWORTH - 3 b.r. Home-Built 1959-Ample Closets-½ bsmt.-Oil H. A. Furnace-Attached Garage-Price $10,500-Aprx. ¼ Down-$60.00 Month.

½ Mile Harwood Lake Frontage-High, Deep & Well wooded-Price $15,000, about ¼ down-

Ellsworth-300' of LAKE FRONTAGE with 3 br Brickerete cottage-Price $10,500 OR-TWO LOTS, vacant $1850-

CHARLEVOIX-Downtown Shop Bldg.-$6,000 TERMS

CHARLEVOIX-nice 2 b.r. Home-Large lot, Zoned C-1 Price $8,700, 1/3 Down, $70.00 Monthly

For rent, 3 bedroom, 1½ bath home in East Jordan, $95.00 per month.

SCHEID REALTY, INC.
Realtors
1004 Bridge Street
Charlevoix -- Phone LI 7-6606

BELDING Real Estate
By the Bridge
"Better Buys By Belding."
Phone LI 7-2981

For Rent
Golfers! Beautiful new modern cottage for twelve, heated and furnished--in sylvan setting--available in June at $200 Week

For Sale
Log home -- near city. Interior - modern and attractive. Kitchen--good counter and cupboards. Living room--hardwood floors, stone fireplace with heatilator. Two bedrooms and tiled bath. Good foundation, concrete basement, coal furnace. Sound roof. Rustic yard. $11,000

Well - cared - for large roomy home located close in to shopping area for large family or room or suite rentals. Convenient, well decorated. Good vacation home for group. 12 bedrooms, 8 baths, large efficient kitchen. Many closets. Exceptionally well-lighted spacious living and dining rooms. Fireplace. Continuously occupied for many years. Reasonable heat and taxes. $25,000

Lucile Cunningham, BROKER

STROUT Realty

DEVELOPERS--THIS MAY BE FOR YOU! South Side! Access to 2 streets, utilities available. About 325,000 sq. ft. for new homes badly needed in Charlevoix.

LIKE "ONE FLOOR LIVING"? 3 BR; short walk to beach and high school. Priced right with good terms.

IF PEACE AND QUIET ARE YOUR FORTE, with a Lake Michigan view, this is for YOU! 4 BR-plus. In Norwood.

A GEM FOR TWO! 5 Acres--4 rooms. A lovely view plus birds, bees and trees. 1½ miles from Charlevoix.

TWO LOTS ON THE SOUTH SIDE. Ideal for singles or duplexes as all utilities are available.

FAMOUS "TORCH CLUB" AT EASTPORT: Offered to the qualified buyer. Worth investigation for YOUR future!

LIKE LAKE MICHIGAN AND ITS SUNSETS? 3 BR with modern decor: 1½ stall garage. Charlevoix School District.

IF ROUND LAKE INTRIGUES YOU this might be what you desire: 4 BR with lots of living area. Excellent terms.

FEEL LIKE FIXING UP A PLACE? North side location with plenty of potential. Only $8,500 with excellent terms.

Jane and Don Anders 310 Clinton Charlevoix 547-2971

IF YOU WANT TO SELL, CALL US. . . .WE'LL TRY TO SELL YOUR FARM, HOME, LOT, BUSINESS OR ANYTHING YOU HAVE IN REAL ESTATE THAT MEETS MARKETABLE REQUIREMENTS.

Talk of the Town

Mr. and Mrs. Jule Guild are on their way home after spending the winter at Stuart, Fla.

Mr. and Mrs. Vernon L. Mathews Sr. have arrived home from Gulfport, Fla.

Mr. and Mrs. Leo Allard spent Easter with his sister and brother-in-law, Mr. and Mrs. Henry Polderdyke, in Grand Rapids. On the way home they spent a few days with Mrs. Allard's nephew and family, Mr. and Mrs. Lyle Harper at Reed City. Mr. Harper is Superintendent of schools at Reed City.

Mr. and Mrs. Earl E. Miller have returned home after the winter months at Jacksonville and St. Petersburg, Fla. They spent Easter with their daughter, son-in-law and family, Mr. and Mrs. Edward Radle at Whitefish Bay, Wisc.

Maxbauer's Dairy PRESENTS

This Week in Charlevoix Schools

--Wednesday through Saturday, Band members candy sale

Thursday, April 21.
--Track meet with Petoskey at Charlevoix

Saturday, April 23.
--Senior band to State Festival at Flint.
--F.T.A. Story hour at Library, 1:45 P.M. 2nd. and 3rd grades

Monday, April 25.
--High School Confraternity classes at St. Mary's School, 7:15 p.m.

NORTHERN MICHIGAN MILK "HUB OF HEALTH"

Look for this Seal of Freshness on every carton of Maxbauers Milk

AT YOUR STORE...OR AT YOUR DOOR

Our Milk is Produced and Processed Locally
It's Better .... Because It's Fresher

Maxbauer's Dairy
Charlevoix — Phone LI 7-2441

Gallaghers Reveal Daughter's Troth

Mr. and Mrs. John A. Gallagher of St. James announce the engagement of their daughter, Mary, to Donald Heilig, son of Mr. and Mrs. Arthur Heilig of Charlevoix. The wedding will be June 11 at St. Marys Church, Charlevoix.

A graduate of Western Michigan University, the bride has taught fourth grade at Charlevoix Elementary School for the past two years.

Heilig was graduated by Ferris State College and teaches journalism and business at Elisworth High School.

Parents Reveal Marriage of Sharon R. Wood

Mr. and Mrs. Raymond V. Wood are announcing the marriage of their daughter, Sharon Rae, to Theodore J. Emerson, son of Mr. and Mrs. Theodore D. Emerson of Union Lake.

The marriage was solemnized Jan. 14 at Kalamazoo.

Mrs. Emerson will continue her studies at Western Michigan University where she has one more year. Mr. Emerson, who was graduated last week from Western Michigan University, has accepted a position in Grand Rapids. They will make their home in Paw Paw.

Farms Total 405

A total of 405 farms was counted in Charlevoix county during the 1964 Census of Agriculture, the U. S. Department of Commerce's Bureau of the Census reports.

In the last previous Census of Agriculture (1959), the total counted in the county was 537 farms.

The 1964 total is published in a preliminary report on the county just issued. The report also shows that average farm size in the county was 177.3 acres and that the average value of the county's farms (land and buildings) in 1964 was $21,001.

Other important county statistics in the report are:

1. Value of all farm products sold by farms in the county in 1964, $1,620,213; in 1959, $1,812,865.

2. Value of all crops sold by county farms in 1964, $493,380; in 1959, $368,388.

3. Value of all livestock and livestock products sold by county farms in 1964, $1,116,602; in 1959, $1,444,477.

Information obtained for the first time in an agricultural census included the amount of income received by the county's farmers ($10,231) from recreational services as well as data on the use of pest control chemicals in the county in 1964.

Talk of the Town

Miss Carol Klooster of Marquette spent Easter Sunday at the home of her parents the Hiram Kloosters. Miss Mary Anne Klooster is home from Northern College Marquette, to spend a week's spring vacation with her parents.

Mr. and Mrs. John Lashmit were Easter Sunday dinner guests of her parents, Mr. and Mrs. Jonas Burkhart of Brutus.

Mr. and Mrs. Lewis Juilleret returned Saturday from Hudson, Fla., where they had spent the past two months. En route home they visited their son-in-law and daughter, Mr. and Mrs. Jerry Foster, at Northville.

Talk of the Town

Mr. and Mrs. Lawrence B. Fonck of Whiting, Ind., arrived to spend the summer at their home here.

Mr. and Mrs. Louis Shapton have returned home after the winter at Ft. Pierce, Fla.

Stanley Floyd has returned to St. James after spending the winter at Charlevoix.

Mrs. Percy Edwards has returned home after spending the winter with her daughter, Mrs. Stanley Daggett, at St. Johns, Mich.

Mr. and Mrs. Louis Juilleret have returned home from Hudson, Fla.

Mr. and Mrs. Earl Shapton have returned home after the winter at Zephyrhills, Fla.

Mr. and Mrs. William H. Lunney have returned home after four months traveling the State of Florida.

Announcing

We are proud to announce that L. V. "Lyle" Miles has joined our sales staff to help us sell those exciting '66 Fords, Mercury's and Ford trucks.

Come in and meet Lyle, let him show you how easy it would be for you to drive a new '66 Ford or Mercury this Spring.

ERBER AUTO CO.
104 Clinton St. — Phone LI 7-2331

CITIES SERVICE IS CITGO NOW!

CHARLEVOIX OIL COMPANY

has an exciting new brand name for their fuel oil...new colors...a whole new operation to serve you better!

● Cities Service has changed into something more powerful. There are new ideas . . . new services . . . a fresh new way of doing things. So much is new that now even their name is new — it's *CITGO*.

The excitement is catching! We're matching our new super-refined fuel oil with the most complete service benefits ever available to homeowners. Phone today!

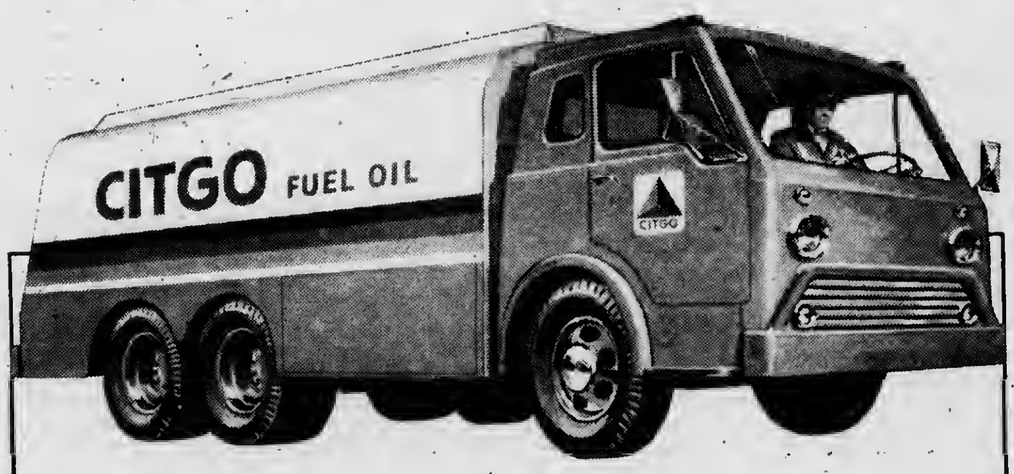

There's
ZZOOOMMM in our new fuel oil
ZZOOOMMM in our new white, red and blue colors
ZZOOOMMM in our new spirit of service

CHARLEVOIX OIL COMPANY
101 MICHIGAN AVE - PHONE LI 7-6581

CITGO

CITGO...Trademark of Cities Service Oil Company

TIME TO
CLEAN-UP
PAINT-UP
FIX-UP

Make Charlevoix The Beautiful MORE BEAUTIFUL

Your efforts in grooming your property this spring will help to make Charlevoix an even more beautiful City that every resident can be justly proud of.

ANNUAL Clean Up Week
May 2nd-10th

City employees will pick up rubbish placed at the street in containers that may be discarded during clean-up week. No barrels please.

City of Charlevoix

Spring Means Boats in Charlevoix

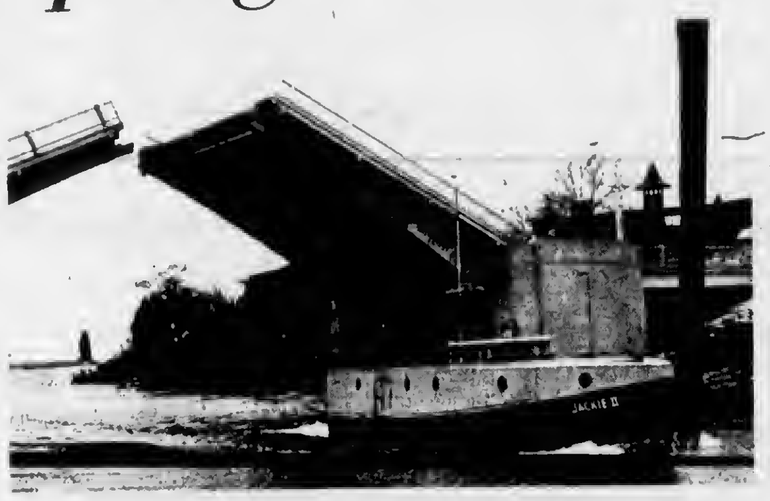

WARM WEATHER has increased the tempo of boating activity on Round Lake and Pine River Channel. Above, the Jackie II slips under the bridge with a cargo of Lake Michigan whitefish.

DICK LYONS is readying the Mackinaw Islander for her log hauling chores this summer. Tied up near the Belvedere Club all winter, the ship is now berthed at the foot of Antrim Street while the crew makes her ready for the season..

Cross Village Port Needs Local Cash

Cross Village will have to come up with $449,000 from "local interests" before the federal government goes ahead with plans to build a breakwater and dredge a harbor at the village.

The harbor has been proposed as a port of refuge by the Army Corps of Engineers for craft plying northern Lake Michigan, particularly the Beaver Island which normally berths at Charlevoix. Hard surfacing on the breakwaters would make them suitable for recreational fishing.

* * *

THE GOVERNMENT has asked Cross Village to contribute, in cash, 38 percent of the first cost of construction of the general navigation facilities ($436,000) and 50 percent of the first cost of facilities for recreational fishing on the main breakwater ($13,000).

Cross Village may be eligible for state matching funds to get the project started.

The federal government also would expect Cross Village to maintain access, parking and sanitation facilities, adopt a pollution ordinance protecting harbor waters and maintain the recreational fishing facilities at a cost of about $1,000 a year.

The federal government's share of the project will be $723,000, plus $2,500 a year for maintenance.

THE TUG North Shore spent a week in Hamilton's boat yard undergoing repairs recently before returning to her berth near the entrance to Pine River Channel. All of the Round Lake boat yards are humming with activity as another sailing season approaches.

Talk of the Town

Mr. Hazen Gardiner, son-in-law and daughter, Mr. and Mrs. Charles Parker of Waterfront, Mich., Mr. and Mrs. Verne Darrow of Cadillac and Mrs. Clara Kidder of Kalkaska visited at the home of Mr. and Mrs. Clifford Gennett.

Mr. and Mrs. Clifford Gennett visited with Mr. Reed Gennett at Bellaire on Sunday.

Mr. and Mrs. Fred Kauntz are home after the winter at Titusville, Fla.

Mrs. Harry Stewart has returned home from Rochester, Minn., where she has been with her daughter, Jill Stewart, a patient at Mayor clinic there.

Mr. and Mrs. David Garland of Ypsilanti visited briefly last week with her parents, Mr. and Mrs. Franklin Curtis.

Mrs. Andrew Fulton of Detroit visited briefly with friends here last week. She had been at Sault Ste. Marie to spend some time with her brother and sister - in - law, Mr. and Mrs. Marshall O'Neill and family.

Mr. and Mrs. P. R. Ross are expected home this week from Holly Hill, Fla., where they spent the winter. Enroute they visited in Cadillac with their son-in-law and daughter, Mr. and Mrs. Rod Creede and family and at Sanford with their daughter, Mrs. Perin Johnston and two sons.

Mr. and Mrs. V. Y. Tuttle left Sanford, Fla., last week enroute to their home here for the summer.

Mr. and Mrs. Fritz Puffpaff left Sunday on a two week's vacation trip to Pompano Beach, Fla.

Mrs. Emerson Hull left recently for Chicago to visit her son-in-law and daughter, Mr. and Mrs. Kenneth McKay.

Recent guests at the home of Mr. and Mrs. Kenneth Villermain were their respective parents, Mr. and Mrs. George Villermain and Mr. and Mrs. Morris Rushlow of Essexville.

Mr. and Mrs. Josh Barnes recently returned from a 10 day vacation in Miami and Nassau. Three of the days were spent sailing around the Bahama Islands.

Some habits are hard to break.

Like drying clothes outdoors. But most of the things you hear about fresh air drying are myth. Because a gas dryer dries your clothes softer, cleaner—and just as sweet smelling. Without exposing them to harsh winds or the dust that's in the air.

A gas dryer does the job when fresh air can't. At midnight. Or in a rainstorm. We can't claim that gas, like air, is free. But you can do five loads in a gas dryer for the cost of doing one in the other kind.

See the latest gas dryer models now on display at your dealer or Michigan Consolidated Gas Company showroom. Or call us at 347-8701 in Petoskey, and we'll have a Gas Company representative come out to your home and talk with you about the advantages of gas dryers. One of them is free installation. Inside.

MICHIGAN CONSOLIDATED GAS COMPANY

Grandvue

Ministers in charge of the Sunday evening services have been Rev. Wm. Smith of the Boyne City Baptist Church, Rev. O. Davis of the Boyne City Free Methodist Church and Rev. J. H. Evans of the Boyne City Assembly of God Church.

On Easter morning the East Jordan Lutheran Church with Rev. Salveson conducted a short service for the patients.

We are grateful to St. Anne's Altar Society of St. Joseph's Church of East Jordan for the large number of bibs which they have made and also for other clothing which was brought out by Mrs. A. Trojanek and Mrs. F. Stanek.

On March 30, thirty-three personnel from Grandvue attended a retirement dinner at the Holiday House in Petoskey for Mrs. Elmer Olstrom. Gifts were presented to Mrs. Olstrom who has been our Cook for over 14 years.

Mrs. Hilda Hartlep participated in the recent Government Day at the Boyne City Public Schools.

Our sympathy is extended to the family of Thomas Webster who expired April 7. Mrs. Webster is an employe at the Facility.

Frank Flowers of Charlevoix brought us two beautiful Easter lilies for the patients and staff. Many of the patients received floral arrangements for Easter from their families.

Mrs. Emma Noble returned to Grandvue on April 12 after being a patient in Little Traverse Hospital for two months.

Talk of the Town

Mr. and Mrs. Lanny McLaughlin have returned from a five-day visit with relatives in Norwalk, Ohio.

Mr. and Mrs. Fred Willis plan to leave today (Wednesday) enroute to Ramsey, N.J., to visit briefly with their son-in-law and daughter, Mr. and Mrs. Richard Lennox and family before departing from New York on a tour of Europe. They plan to be gone three weeks and will visit Belguim, France, Germany, Switzerland, Spain and England. They spent last weekend at Keego Harbor with another son-in-law and daughter, Mr. and Mrs. Alfred Torrey and family.

Mr. and Mrs. E.D. Hawley were in Lansing Thursday where Mr. Hawley attended Gov. Romney's Prayer breakfast. They also visited their son-in-law and daughter, Mr. and Mrs. Anthony Genia and family at East Lansing.

Church Reopens in East Jordan

The Faith Baptist Church of East Jordan has reopened, according to the Rev. Jim E. Lugibihl, pastor.

Rev. Lugibihl, who also is pastor of the Bible Baptist Church of Charlevoix, says Sunday School will be held Sundays at 2 p.m., and the regular worship service at 3 p.m.

David Dickinson of Charlevoix is Sunday School superintendent.

The pastor says many improvements are planned for the church building.

ATTENTION MANUFACTURERS

Get Rid of Your "Nuisance Jobs"

CHARLEVOIX COUNTY SHELTERED WORKSHOP URGENTLY NEEDS WORK!

SATISFACTION GUARANTEED

*PACKAGING
*SMALL PIECE WORK
*ENVELOPS STUFFING
*WHAT HAVE YOU

Contact: Sheltered Workshop Supervisor

Mrs. Gordon Wolgamott

Telephone

10:00 a.m.-4:00 p.m. 547-6702
Other hours 547-2797

PLANNED FAMILY SECURITY

with FARM BUREAU LIFE INSURANCE

* Mortgage Protection
* Education Funds
* Family Income
* Retirement Plans
* Savings Plans

CONTACT ME TODAY!

CHARLES ELZINGA
Barnard Rd.
Charlevoix
Phone LI 7-6644

COMMUNITY SERVICE INSURANCE FB

Go 1st class.
Go Buick Special.
Go see your Buick dealer.

(The going's great!)

Immediate delivery of your favorite model, color and options!

1st class selection!
1st class trade-in!

'66 Buick Special—winner of its class in the Pure Oil Performance Trials plus the Popular Science Gold Cup for outstanding performance in the Trials!

Wouldn't you really rather have a Buick Special right now?
(You never had it so easy!)

PERRY SALES CO. 109 W. Mitchell, Petoskey

Charlevoix Schools Hot Lunch MENU

For the Coming Week

Thursday, April 21.
Baked beans, luncheon meat, salad, hot rolls, orange juice.

Friday, April 22.
Potato salad, buttered peas, tuna sandwich & jello.

Monday, April 25.
Barbecue beef on bun, buttered corn, dill slices, fruit.

Tuesday, April 26.
Mashed potatoes, hamburg gravy, salad, peaches.

Wednesday, April 27.
Vegetable soup, crackers & cheese, meat sandwiches and pudding.

Bread and butter and milk are included in all menus.

A Public Service of The Charlevoix State Savings Bank

Bothered
by unpaid bills?
borrow from us

One loan repays all those bills. Budget payments repay us! Come in and get a loan fast, here.

NEW BANK HOURS
Effective April 29, 1966
Mon.-Fri. 10 a.m. to 3 p.m.
OPEN FRIDAY NIGHT
5 p.m. to 8 p.m.
CLOSED SATURDAY

The Charlevoix State Savings Bank

Deposits Insured to $10,000

The Bank with the Friendly, Warm Red Sidewalk

BOWL

FOR FUN AND EXERCISE

PAUL BUNYAN LANES

OPEN BOWLING SCHEDULE
SATURDAY and SUNDAY
Beginning at 1 p.m.
WEEKDAYS: 3 p.m. to 7 p.m.
Wednesday and Friday after 9 p.m.

US 31 South of Charlevoix
For Bowling Party Reservations
Phone
Liberty 7-2848

Wednesday

CHURCH LEAGUE
FINAL
STANDINGS

	W	L
St. Marys No. 1	48	16
Epis. of d No. 1	47	27
Lutheran	36	28
St. Marys No. 2	36	28
Episcopal No. 2	33	31
St. Marys No. 3	28½	35½
Congregational	21½	42½
Methodist	17	47

St. Marys No 1 winner of 1st half.
Lutheran winner of 1st. half, have roll off for championship.

TEAM HIGH SERIES
Lutheran 2568
Epis opal No. 1 2547
TEAM HIGH GAME
Lutheran 897
Episcopal No. 1 895
INDIVIDUAL HIGH SERIES
Hal Lockett 615
Louis McKenzie 582
INDIVIDUAL HIGH GAME
Hal Lockett 210
Louis McKenzie 206
Ties rolled off 25 pins 7:00 P.M. this Episcopal Church, $1.80 per person, lay it down.

Thursday

CHURCH LEAGUE
FINAL
STANDINGS

	W	L
Lutheran Luker	37	19
Catholic Brothers	35½	20½
Methodist Circle	30	26
Boss Tool Co.	28½	27½
Presbyterian Couples	28	28
Bellman Specialties	27	29
Mens Department	19½	36½
Greyhobbies Inc.	18½	37½

TEAM HIGH SERIES
Bellman 1851
Catholic 1818
TEAM HIGH GAME
Bellman 667
Catholic 659
INDIVIDUAL HIGH SERIES
Chuck Loomis 560
Kay Maurer 482
Marilyn Swanson (sub) 497
Stella Holtzman (sub) 481
INDIVIDUAL HIGH GAME
Cina Bergmann 212
Manue Aronovsky 191
Kay Maurer 181
Marilyn Swanson (sub) 178

INDUSTRIAL LEAGUE
4-14-66
STANDINGS

	W	L
Parsel Olds	39	17
Jerry's Gulf	36	20
Freedman Artcraft	35	21
Amer. Mold No. 1	28	28
Kiwanis Club	28	28
Amer. Mold No. 2	23	33
Carey Insurance	21	35
Carey Oil Co.	14	42

TEAM HIGH SERIES
Parsel Olds 2651
American Mold No. 1 2555
TEAM HIGH GAME
American Mold No. 1 934
Parsel Olds 894
INDIVIDUAL HIGH SERIES
Ted Potter 573
Jerry Selph 568
INDIVIDUAL HIGH GAME
Ted Potter 223
Tip Riley 221

Friday

FRIDAY NIGHT LADIES LEAGUE
April 15, 1966
STANDINGS

	W	L
Paul Bunyan Lanes	36	20
Char. St. Sav. Bnk	34½	21½
Edwards IGA	32	24
Schroeder Drug	28	28
LexaLite	27	29
Thorp's Sunoco	24½	31½
Capri Motel	23	33
Hoskins	19	37

TEAM HIGH SERIES
Capri Motel 1868
LexaLite 1816
TEAM HIGH GAME
LexaLite 674
Capri Motel 660
INDIVIDUAL HIGH SERIES
Laneen Lision 487
Opal Ingalls 478
Jo Bindi 475
Sandy McClanaghan 471
Mary O'Brien (sub) 494
INDIVIDUAL HIGH GAME
Sandy McClanaghan 182
Monnie Dziedzic 174
Laneer Liston 173
Opal Ingalls 171
Mary O'Brien (sub) 197

Sunday

EARLY BIRD MIXED DOUBLES
April 10, 1966
FINAL STANDINGS

Biggs-Tollas	37½	22½
Fowler-Hosmer	36½	23½
Parsel-Wilson	35	25
Payne-Pearsall	32	28
Dittcher-Heilig	31	29
Nowakowski-Patrie	27	33
Aronovsky-Nielsen	23	37
Knudsen-McRae	18	42

HIGH TEAM SERIES
Fowler-Hosmer 1915
Payne-Pearsall 1911
HIGH TEAM GAME
Payne Pearsall 721
Dutcher Heilig 669
HIGH MEN'S GAME
Harry Pearsall 206
Bob Biggs 204
HIGH MEN'S SERIES
Howie Parsel (sub) 563
Bob Biggs 550
HIGH WOMEN'S GAME
Sherri Pearsall (sub) 185
Carol Dutcher 175
HIGH WOMEN'S SERIES
Ruth Heilig 465
Sherri Pearsall (sub) 464

Monday

MEN'S SENIOR LEAGUE
MONDAY
STANDINGS

	W	L
Puffs Appl.	40	20
Browe Electric	40	20
United Farm	39	21
Paul Bunyan	38	22
Bartlett Tile	38	22
Aluminum Prod.	37½	22½
Erber T Birds	33½	26½
Town House	30	30
Air Force	28	32
Swanson Constr.	25	35
Kusina Mtrs.	24	36
Neff Bros.	24	36
Paul Reed Inc.	24	36
Hamiltons Boats	22	38
Central Drugs	21	39
Coast Guard	16	44

TEAM HIGH SERIES
Town House 2772
Paul Bunyan 2706
TEAM HIGH GAME
Town House 987
Paul Bunyan 978
INDIVIDUAL HIGH SERIES
Stan Fledorek 692
Sonny Williams 568
Al Reissener 567
Syl Weisilik 563
INDIVIDUAL HIGH GAME
Stan Frederek 246
Woodrow Wilson 244
John Swanson 234
John Sladek 222

Tuesday

CHARLEVOIX LADIES LEAGUE
April 12, 1966
STANDINGS

	W	L
Rabach Sales	37	19
Staley Grocery	36	20
Browe Electric	35	21
Lake Construct.	33	23
Esme's Grille	32½	23½
Lieberman's	32	24
American Mold	31	25
Gas Heat Install.	30	26
Erber Oil	26	30
Argonne	24	32
Klooster's Inc.	23½	32½
Rexall Drug	23½	32½
Irv's Lounge	23	33
Olesons	23	33
Town House	19½	36½
Airport Inn	18	38

TEAM HIGH SERIES
Rabach Sales 2248
Olesons 2226
TEAM HIGH GAME
Kloosters, Inc. 828
Olesons 788
INDIVIDUAL HIGH SERIES
Jackie Klooster 560
Jean Fledorek 525
Arlene Staley 525
Doris Ochs 520
Ruth Heilig 520
Marie Rabach 515
INDIVIDUAL HIGH GAME
Jackie Klooster 211
Sally Geer 208
Jean Fledorek 205
Sharon Cunningham 201
Pat Danbert 200

The black silk neckerchief worn about a sailor's neck commemorates the death of Lord Nelson, an early leader in the U. S. Navy.

Bill Kusina

We have immediate deliveries on Pontiacs, Cadillacs and Ramblers. Come in and get acquainted.

KUSINA
Motors, Inc.
your authorized dealer for
• Cadillac
• Pontiac
• Rambler
Showroom Phone LI 7-6525
Used Car Lot Phone LI 7-2121
Lot Open Wed. &

Ask The Man from Equitable about an income you can't outlive

A.G. (ART) FRITZ, JR.
Representative
Charlevoix, LI7-9648
The EQUITABLE Life Assurance Society of the United States
NEW YORK, N.Y.

Clockwise

With Bob Clock

Want Excitement? Try Smelting

Saturday night marked sort of a milestone for me. After shuffling around in this mortal coil for almost four decades, I finally have been initiated into the mysteries of smelt dipping.

All my life I have heard of the wonderful camaraderie the smelt run: the roaring beach fire, robust male voices raised in song while the party waited for the first smelt to appear, hefty jugs of potables passed from mouth to mouth.

All last week, Tom McDaniels kept saying, "When they start running I'll take you dipping." Everything was fine Monday, Tuesday, and Wednesday. No smelt. Thursday morning Tom came to work with sort of a faraway look in his eye. He didn't say much, but spent quite a bit of time looking out at the lake.

Friday morning a long-handled net appeared in the back to the station wagon.

"Are they running?" I asked.

"A few."

"Shall we go tonight?"

"We'll see."

* * *

SATURDAY morning Tom announced the run was on, and we made plans to meet at 9 o'clock that night. I hurried down to Staleys, and plunked down $1.69 for a smelt net, $2 for fishing license and another $2 for a trout stamp. I wanted to be on the safe side if I ever came face to face with a trout. I didn't realize then how close I was to come.

That night I dug a pair of five-buckle arctics out of the cellar and made sure all my personal effects were in order. At the rendezvous hour, brother-in-law Jon Scull and I honked for Tom and followed him out the Boyne City Road to Quarter-Line-Road, then right toward Lake Charlevoix. Shortly we swung left down a narrow road through the woods, cedar bows slapping the sides of the car.

* * *

JUST WHEN I was thinking there probably wasn't another living soul all the way to Boyne City, Tom suddenly swung off the road and stopped in a tiny clearing. Ahead I could see a half-dozen parked cars and several people milling about in the flicker of coal oil lamps and flashlights.

No where was there a roaring fire, nor the happy sound of robust male voices raised in song that I had expected. We unpacked our nets and pails and moved over to a small bridge where the road crossed Wood's Creek. The voices stopped as we approached, and although nothing was said, I had a distinct feeling we weren't exactly welcome.

Tom flashed a light into the water, revealing nothing more than clear water rushing over a bed of pebbles.

"It'll be a while yet," he said, evenly. "Want to walk down to the lake?"

* * *

NOT HAVING any other immediate plans, Jon and I followed as Tom began slogging through the heavy grass along the bank. We had gone no more than 40 to 50 feet when the men back on the road started calling: "Come back! "Stop!" "Don't go near the river!" We stopped and noticed that several lamps and flashlights were approaching horridly from the rear.

"What's the trouble?" Tom asked, with ill-disquisted annoyance in his voice.

"We don't want anyone in the creek until the smelt are well started," said a faceless voice. They've started down by the lake now, but they're frightened even if you walk on the bank. They feel vibrations."

Well, there was considerable talk about who owned this blankety - blank land in the first place and who was going to throw whom in the creek. Finally, one of the faceless antagonists spoke up: "It's the law of the creek," he said.

* * *

THIS WAS too good to be true. I could see the situation rapidly deteriorating into a free - for - all, several people getting themselves run through with net handles, and Hollywood someday making a movie of the incident, calling it "Law of the Creek."

Our smelt - stream lawyer went on to explain that it's traditional for the first fisherman at the site to determine when the run is on, and no one is allowed to enter the creek until he says it's all right.

"Old Frank was the first one here tonight, so old Frank gets to say when we go in the creek. Right, Frank?" It's the Law of the Creek," he repeated, savoring the term as if he had just made it up.

Old Frank --- finding himself suddenly important---agreed it was his say-so when we went in the creek.

"But I won't keep anyone out after 11 p.m.," he promised generously.

* * *

RATHER THAN argue against such solid logic and such a reasonable peace settlement, the three of us returned to the station wagon and spent the next hour and a half discussing Dick Edwards' pricing policy relative to Paisano wine. Tom had a sample of the product there for research and reference.

* * *

FINALLY, about 11 p.m., there seemed to be considerable comotion over near the stream. We grabbed our nets and hurried over on the double. The crowd at the bridge had grown alarmingly and a dozen or more people already were in the creek, stirring the now roily water with their nets.

Determined to catch my share of smelt, I jumped down a steep bank into the creek. Unfortunately, instead of landing on the pebbly bottom, I hit a clay sink hole and kept right on going, toppling over in the water.

"There's a big one," said an extremely unkind woman standing on the bank laughing at me. She took several jabs at me with her net as I struggled to get back on my feet. I never knew water got so cold without freezing. My boots were filled and my pants and my $9 wool jacket from Penney's were soaked.

* * *

FROM HERE on in, the story is anti-climatic. I did catch a few smelt which looked quite surprised finding me at the other end of a net, having met me so recently as a denizen of their own environment. Counting what Tom and Jon caught, we had 14 fish before calling it quits---a far cry from the traditional washtub full.

I can't really say I have smelt fever, but I certainly plan to go dipping again. I now have $5.69 invested in smelt fishing, not counting cleaners bills. This means, each smelt has cost roughly 41 cents---scarcely a bargain even at today's prices. Looks like I'm going to have to net a few trout in the bargain just to break even.

MICHIGAN BOTTLED GAS SERVICE
Fast and Dependable Service
JIM'S GAS SERVICE
Phone LI 7-9290 or LI 7-2902
Jim Elzinga, Owner
We Fill Your Tanks

Coming Events

To Get Your Coming Events listed here call the Courier (LI 7-6558) By Friday Noon of the week preceding publication.

THURSDAY, APRIL 21
--V.F.W. Auxiliary meets at Post home, 8 p.m.

FRIDAY, APRIL 22
--A.A. meets at Children's Center, 8 p.m.

--Rummage sale at VFW Post home, 6 to 9 p.m.

SATURDAY, APRIL 23
--Rummage sale, VFW Post Home, 10 a.m. to 5 p.m.

WEDNESDAY, APRIL 27
--Church League bowling banquet, 7 p.m. at Episcopal Church.

A man feared his purse would be hit
By someone his doggy had bit
So he came to see us
And without any fuss
The insuranee proteetion was writ.

* Liability insuranee is a MUST.
Not eostly at

Bridge & Hawley
INSURANCE
CHARLEVOIX COUNTY STATE BANK BLDG.
Charlevoix
representing:
Hartford Fire Insurance Company
of THE HARTFORD Insurance Group, Hartford 15, Conn.

CHEVROLET CUSTOM CAMPER

WITH SPECIAL EQUIPMENT FOR OUTDOOR LIVING!

Want to make life more enjoyable? Get a specially equipped Chevy Custom Camper pickup. Add the camper body of your choice. You can use the truck for work with body detached, then mount your camper body and head for the great outdoors. Go where you want, stop when you like. You're free as the breeze! And you can go often because it doesn't cost much. A Chevy Custom Camper will add a most pleasurable new dimension to your life.

Talk to your Chevrolet dealer about any type of truck.

CHEVROLET
DISCOVER AMERICA

CHARLEVOIX OIL COMPANY
21-1481
101 Michigan Ave. Charlevoix LIberty 7-6581

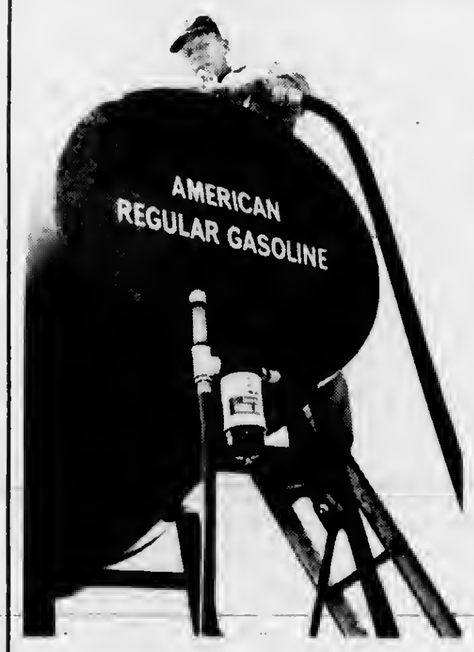

"Tailor-made" for this area!

Another Big Dividend in Quality from Standard Oil

You always get dependable, economical performance with AMERICAN Regular Gasoline because we make sure that the blend you get is "right" for right here and right now. This takes a lot of gasolines. For example, there are 47 varieties of AMERICAN Regular based on volatility alone! Special additive combinations run the total even higher. Our research proves—and our many satisfied customers agree—that you get better performance and economy when you get the right gasoline for this particular area and season of year.

Try AMERICAN Regular and see for yourself. Call today for prompt delivery of gasoline that's tailored for this area—right now!

STANDARD
WAYNE CARTER
AGENT
214 PARK AVE. PHONE LI 7-6681
RADIO DISPATCHED DELIVERY

ST. MARYS CHURCH was host to Charlevoix Senior Citizens at their meeting April 15. Serving coffee and cake are Mrs. C. D. Geiken (foreground) and Mrs. Florence Reider. Following games and dessert, members were invited to join a song fest.

A COLT born Easter Saturday at the Bob Daugherty farm on Carpenter Street was appropriately named Bunny. Here Daugherty's grandchildren, Debbie (left) and Ricky Daugherty pose with Bunny and her mother. The colt was so sure-footed the day it was born it tried to run away, Daugherty says.

Hayes Bay Shore

Mrs. Thomas Maxwell
Phone LI 7-2119

On Easter Sunday afternoon, the Herbert Bachelor family and Mrs. Carl Bare, visited at the home of the Lee Sneathens Jr.

Mr. and Mrs. Les Tripp were Easter dinner guests of Mr. and Mrs. Floyd Baker.

Karl Purdy had a hobby this past winter of making bird houses for bluebirds, giving them to 28 friends and neighbors to put up in their yards. Karl read an article in our paper about the scarcity of Bluebirds in this area and decided to do something that might possibly help them to return.

Mr. and Mrs. William Hair and family of Madison Heights spent the Easter weekend, Friday to Monday, with his mother, Mrs. Ruth Hair and other relatives.

Guests were Mr. and Mrs. M. J. McGhan and family of Traverse City, Mr. and Mrs. Cal Malson and family of Traverse City, Mr. and Mrs. David Miller and family of Charlevoix, Mr. and Mrs. William Hair and family of Madison Heights and Mrs. Ruth Hair.

Mr. and Mrs. Frank Sneathen and family were Easter dinner guests of her parents, Mr. and Mrs. John Feick at Alanson.

Mrs. David Miller and daughter Sandra and Mrs. Jesse Penn of Charlevoix spent Wednesday evening with Mrs. Ruth Hair.

Mr. and Mrs. Les Vincent of Pontiac were Thursday afternoon callers of Mrs. Ruth Hair.

Easter Sunday afternoon callers at the Lee Sneathen Sr. home were Mr. and Mrs. Frank Sneathen and children, Herbert Bachelor and Lee Sneather, Jr.

Mr. and Mrs. Leslie Melin of Wyoming, Mich. spent the Easter weekend with his parents, the Fred Melin's.

Mr. and Mrs. Leonard Furgeson of Petoskey called on his parents, Mr. and Mrs. Grant Furgeson, Sr., Sunday afternoon.

Mrs. Lawrence Burkle, Mr. and Mrs. Floyd Baker and Mr. and Mrs. Grant Furgeson, Sr. are driving to Grayling today (Wednesday) to attend the funeral of Mr. Elwood Giffen, a nephew of Mr. Furgeson, who passed away suddenly on Sunday morning.

Ironton

By Mrs. Ross Alexander
LI 7-2037

Mr. and Mrs. Douglas Knudson have returned home, after spending two weeks with their daughter, Marie, in Sacramento, Calif.

Mr. and Mrs. Pete Kanoff and family spent the Easter weekend with relatives in Detroit.

Mr. and Mrs. Dale Hesselschwerdt and three children from Jackson spend several days the past week with the latter's parents, Mr. and Mrs. Jack Jentzen.

Desmond Johnson from Sunnyvale, Calif., spent this weekend at the home of his father, Elwyn Johnson.

Mrs. Pauline Canfield and sister, Mrs. Ada Alderson, spent the holiday weekend in Bay City.

Mr. and Mrs. Ralph Price have returned home after spending several weeks in Ft. Lauderdale, Fla., and Middletown, Ohio, with their daughter, Nancy and family.

Mr. and Mrs. Richard Friend and three children from Petoskey and Mr. and Mrs. Sam Alexander and daughter, Diane, were dinner guests this Sunday, at the home of Mr. and Mrs. Ross Alexander, the occasion being the birthday of Mrs. Jane Friend.

A most interesting and inspiring service was enjoyed by everyone this Sunday morning, which was given by this year's Confirmation class under the leadership of Rev. and Mrs. Harmon. Taking part were Virginia Saunders, Sandy Celiner, Nikki Ballard, Connie Smith, Pam Parsel, Debbie

Norwood

Mrs. Stanley Lord
Phone LI 7-2185

Mr. and Mrs. Roy Raymer were in Bellaire over the weekend where they visited with his mother.

Williams, with Beverly Williams at the organ. The junior choir led the music and their choral anthem was "The Old Rugged Cross." Members of the choir were Mary Jo Neilsen, Susan Saunders, Diane Alexander, David Bell and Mark Kroll, Diane Saunders, Don Kanoff and Kelly Smith.

Mrs. Barber and family of Ithica called on Mr. and Mrs. Earl Kloester and family Sunday afternoon.

Mr. and Mrs. Martin Weisler and sons of East Jordan called on his parents Mr. and Mrs. Charles Weisler Sunday afternoon.

Mr. and Mrs. Jerry Danhart and family visited Sunday with her parents, Mr. and Mrs. Louis Jablinsky in Ellsworth.

Mr. and Mrs. James Elzinga of Ellsworth were Wednesday evening dinner guests of their daughter and son-in-law, Mr. and Mrs. Roy Raymer and Nancy.

Mr. and Mrs. Harold Totten called on Mr. and Mrs. William Alward Sunday.

It's best to paint with
PITTSBURGH WALLHIDE® LATEX
because

Wallhide has GHP—greater hiding power. It covers better, goes further, dries faster. You save time, money, work. Washes, too. Over 1,000 decorator colors.
Regular $6.98
$6.23 GALLON
WHITE & READY MIXED COLORS

PITTSBURGH PAINTS keep that JUST PAINTED look longer!

STALEY HARDWARE
323 Bridge
Phone LI 7-2431

Two things you can depend on:

Changing weather and Leonard farm service!

You know Mr. Iowan weather: if you don't like it right now, wait a while, it will change! But, Leonard farm service changes. You get what you need – top quality and complete dependability. You get DEEP ROCK Regular golden Superheat fuel oil, quality oils and lubricants when you need them — special cold days, day or night. Try us and see!

YOU CAN DEPEND ON LEONARD!

LEONARD CAREY OIL COMPANY
Louis McKenzie
Agent
1108 S. Bridge - Phone LI 7-2511

Watch Mr. Iowan on Michigan Outdoors TV show every Thursday evening.

"Without my extension phone I'd need an extension of myself!"

Sure you don't have to be in two places at once and end up a nervous wreck, be sure you have an extension phone. The cost is low, even for this exciting new Trimline® phone. Call our Business Office. Or ask your Telephone Man.

Michigan Bell
Part of the Nationwide Bell System

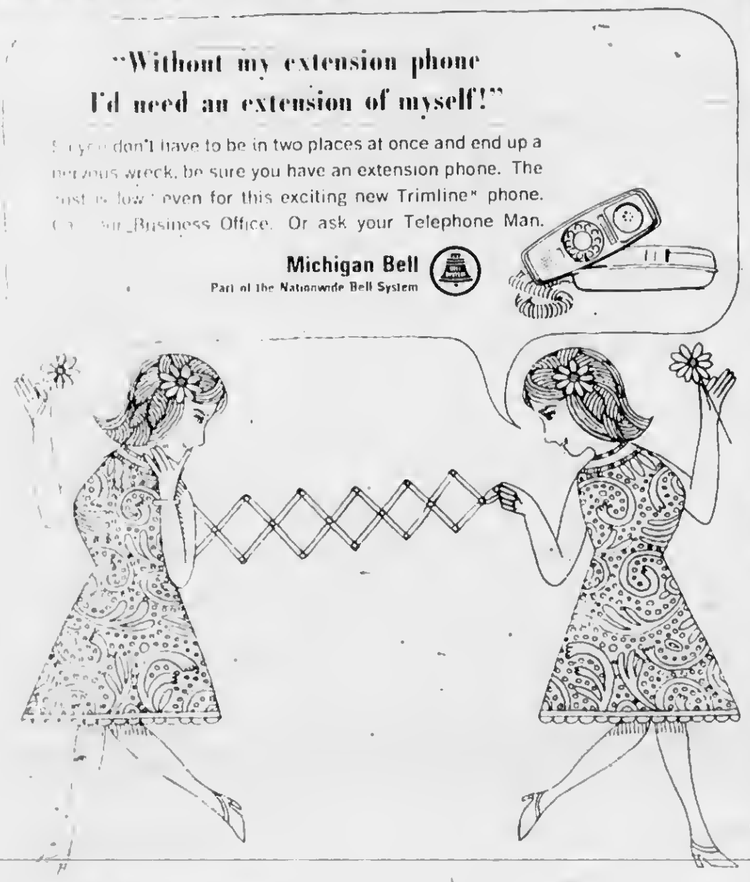

TEMPLE THEATRE
Petoskey, Michigan

WEDNESAY thru SATURDAY
April 20-21-22-23 at
7:05 and 9:15 p.m.
also SUNDAY MATINEE
April 24 at 2 p.m.

JAMES STEWART · MAUREEN O'HARA
"THE RARE BREED"
TECHNICOLOR · PANAVISION
A Universal Picture

Sun. Mat. 75¢ and 25¢

SUNDAY THRU TUESDAY
April 24-25-26 at
7:05 and 9:15 p.m.

JEAN SEBERG
HONOR BLACKMAN
SEAN GARRISON
Mervyn LeRoy's production of
Moment to Moment
TECHNICOLOR
A UNIVERSAL PICTURE

Adults $1 Children 50¢

Hollywood

FRIDAY & SATURDAY
April 22 and 23 at
7:05 and 9:15 p.m.

When the BOYS meet the GIRLS
CONNIE FRANCIS
HARVE PRESNELL
in METRO COLOR
PANAVISION

Adults $1 Children 50¢

APRIL 27 thru May 10 at the Hollywood!!!!!!!!
One performance each night at 7:45 p.m.

NOW EVERYONE CAN SEE THE MOST LOVERLY MOTION PICTURE OF ALL TIME!
Winner of 8 Academy Awards including Best Picture.
My Fair Lady
AUDREY HEPBURN · REX HARRISON
TECHNICOLOR SUPER PANAVISION 70 FROM WARNER BROS.

Reserved Seats, to seating capacity of the Theatre. Send check or money order and we will hold your tickets in the Box Office or return them to you if a self addressed envelope is attached.

ALL SEATS $1.25

BARTLETT TILE AND CARPET

Great Offer

(to wives whose husbands change cars rather often)

change carpet and start living with Gulistan

money-saving choice of carpets made with deep, luxury-dense DOW® Zefkrome acrylic yarns

1—'OUR ROMANCE' — RANDOM-SHEARED SURFACE
A full-bodied, resilient carpet for which you would expect to pay twice as much. Multi-level pile minimizes footprints, too! 12 shades. Performance-Rated† for heavier use.
$8.95 SQUARE YARD

2—'FONTEYN' — TEXTURED HI-LOW MAGNIFICENCE
On the floor, hall, stairs—a rippling surface in your choice of 12 fashion-fresh colors. Fonteyn adds dramatic dimension everywhere. Rated for heaviest household traffic.
Reg. $12.95
$10.95 SQUARE YARD

3—'COLORADO'— LEVEL-LOOP, TIP-SHEARED PILE
Starts beautiful—stays beautiful! Silken-luster, in breathtaking choice of 12 colors, to enliven your rooms. No skimping—its hefty pile cushions family living luxuriously.
$9.95 SQUARE YARD

Easy monthly payments • ½ of those of a new car
EQUIVALENT SAVINGS ON ROOM-SIZED RUGS

. . . AND STILL MORE

Listed below are five more numbers that we can offer at outstanding savings. Ask to see the samples and a free estimate.

ROSTAND	TIBERON	BEST FOOT FORWARD	WINDROCK	CASTLE RIDGE
$5.95 Sq. Yd.	$5.95 Sq. Yd.	$6.95 Sq. Yd.	$7.95 Sq. Yd.	$8.95 Sq. Yd.

SALE EXTENDED TWO ADDITIONAL WEEKS

BARTLETT TILE AND CARPET
110 MASON STREET
Open Evenings By Appointment
PHONE LI 7-2884

Robert B. Stafford

R.B. Stafford Took Courier 60 Years

The Charlevoix Courier lost one of its eldest subscribers in the death of Robert B. Stafford, 93, on April 12.

Mr. Stafford, who was buried Friday in Brookside Cemetery, had taken the Charlevoix Courier for 60 years.

A stone mason by trade, Mr. Stafford also was interested in music, playing with one of Charlevoix's earliest bands.

Out of town relatives and friends attending services at Winchester Funeral Home were his daughter, Mrs. Ward Richardson, and daughter-in-law, Mrs. Thomas Richardson from Monroe; a daughter and son - in - law, Mr. and Mrs. Casper Smith and daughter from Jackson; a grandson and wife, Mr. and Mrs. William Reed of Kalamazoo.

Others were Mr. and Mrs. Armor Ogden and Mr. and Mrs. Henry Ogden from Grand Rapids; Mr. and Mrs. Lawrence Parmlee of Midland; Mr. and Mrs. Samuel Labunes of Ann Arbor; Mr. and Mrs. Ethan Edson of Indian River; Mrs. Charles Edson from Ellsworth; Mr. and Mrs. Raymond Stafford of Norwood; Robert and Harold Reed of East Jordan; Mrs. Nelson Storing of Gaylord; Mr. and Mrs. William Jolliffe of Atwood; Mrs. Ray Aenis, Mrs. Cecil Moore and Mrs. Harry Lewis of Central Lake; and Mrs. Maude Ayotte of Eastport.

Talk of the Town

In Rochester over the weekend to attend the wedding of Marie Supernaw, daughter of Mr. and Mrs. Rex F. Supernaw and Michael Voccia at St. Andrew's Church there were Mr. and Mrs. John Martin and daughter, Donna, Mr. and Mrs. James Martin and family, Mr. and Mrs. Lloyd Cummings and family who were joined by their daughter, Mary Ann, a student at Wayne State University.

Mr. and Mrs. Louis Orlowski and daughter, Peggy of Birmingham visited over the week end with his mother, Mrs. Louis Orlowski, and sister Mrs. C. D. Geiken.

NOTICE

STARTING THURSDAY APRIL 21st AT 10 AM; FLOOR SAMPLES, DAMAGED AND SOILED HOME FURNISHINGS WILL BE SOLD AT GREATLY REDUCED PRICES.

THIS GIGANTIC SALE WILL BE HELD IN THE FORMER KROGER BUILDING, ON BRIDGE STREET IN DOWNTOWN CHARLEVOIX—

LOOK FOR THIS NEWLY REMODELED STORE WHERE YOU'LL FIND BARGAINS GALORE ON EVERY FLOOR.

*BOX SPRINGS * * SOFAS * * WINDOW SHADES *
* MATTRESS * * DRAPES * (Single Width)
* FLOOR TILE * * CARPET * * LINOLEUM *
* USED FURNITURE * * ODDS 'N ENDS * * CHAIRS *

Supply Limited On All Items - Sale Ends April 30th

Sale Store Open Friday & Saturday Night

HES Furniture
BY THE BRIDGE
Charlevoix

SHOP EVERY EVENING 'TIL 9 P.M.
SALE ENDS MARCH 19, 1966

2500 V STORES
COUNTRY-WIDE

GARMENT BAG
New Slip On
CEDAR CHEST

KILLS Moths Silverfish Eggs Larvae

FRONT CRYSAL CLEAR VINYL BACK
CEDAR IMPREGNATED PAPER
Suit Size, Pkg. of 2
Sweater Size, Pkg. of 6
Coat or Dress Size, Pkg. of 2
YOUR CHOICE 74¢ ea.

PLASTIC ASST.
Kitchen Tools
Blue Corn Flower Pattern

3 PC. SCOOP SET - 4 PC. MEA. SET
4 PC. MEA. CUP SET
Reg. 59¢ **38¢** ea. Set

GOODIE
Brush Curlers

ASST. POPULAR SIZES WITH PINS
$1.00 Size **71¢** Pkg.

8 Oz. Plastic
Bowl With Covers

Freezable - Shatterproof Food Storage
Pkg. of 12 **76¢**

FAMOUS BABEE
DIAPER PAIL

Plastic 16 Qt. Size Cover Has Holder For Deod.
ASST. COLORS **$1.83**
Reg. $2.49

ENAMEL
COOKWARE
TOUGH & DURABLE

10 Qt. Dish Pan; 3 & 4 Qt. Covered Pot; 4 to 7 lb. Roaster; 10 Qt. Pail
YOUR CHOICE **99¢**

20 QT. CANNER **$1.47**

Advertised Merchandise Available At All
DAHLQUIST STORES, INC.
Bridge at Mason St.

News of Barnard Community ...by Mrs. Jasper Warner

Mr. and Mrs. Lloyd Cummings and family enjoyed Easter dinner with Mr. and Mrs. Ben Gill and family.

Mr. and Mrs. Wm. Pasche and family of Lansing are visiting her parents, Mr. and Mrs. Jasper Warner.

Mr. and Mrs. Paul Bennett and family of DeWitt spent last week with her parents, Mr. and Mrs. Frank Smith.

Mr. and Mrs. Ray Swann and family of Detroit spent the weekend with her mother, Mrs. Frank Matchett and other relatives.

Mr. Clayton Smith is beaver trapping in northern Michigan and Mrs. Clayton Smith and family spent the Easter weekend with relatives in southern Michigan.

Mrs. Edd Potter of Flint spent the Easter weekend with the David Potters and other relatives.

Mr. and Mrs. Paul Fosler and family of Kalkaska and Miss Shirley Stoel of C.M.U., Mt. Pleasant, spent the weekend with Mrs. Arthur Stoel.

Easter dinner guests with Mr. and Mrs. Clarence Way were Mr. and Mrs. Douglas Way and family of Atwood, Mr. and Mrs. Dawson Way and family of Charlevoix, Mr. and Mrs. Dick Way and family and Mrs. Nina Ouderkirk. Evening guests there were Rev. and Mrs. Schorsch and family. Saturday dinner guests there were Mr. and Mrs. Ted La Croix of East Jordan.

Mr. and Mrs. Robert Curtis and family visited relatives in Clare and Grand Rapids the past weekend.

Dinner guests last Sunday with the Lawrence Bosses were Mr. and Mrs. Edd Boss and Mrs. Anna DeYoung.

Mr. E.C. Turner of Portsmouth, Ohio, is visiting his son and daughter-in-law, Mr. and Mrs. Roger Turner and family.

Mr. and Mrs. Ray Cunningham and family were Sunday dinner guests of Mr. and Mrs. Ernie Brock and family.

College students home for Easter were Mick and Don Smith of M.S.U., East Lansing, Shirley Stoel of C.M.U., Mt. Pleasant, Gary Stutzman of N.M.U., Marquette, Wanda Warner of W.S.U., Kalamazoo, and Ben Cunningham of Ferris State College.

Mr. and Mrs. Carl Dollhops and family of Wayne spent the weekend with Mr. and Mrs. Harold Holms.

Mr. and Mrs. John L. Boss spent the weekend visiting relatives in the Detroit area.

Mr. and Mrs. Sanford Matchett and son Tim visited relatives in Clare Sunday.

Mrs. Chas. Smith of Alden visited with relatives Sunday.

Mr. and Mrs. Homer Warner attended the graduation of their daughter Wanda on April 16 at Western Michigan University Kalamazoo.

There will be a family night April 22 at 8 p.m. at the Barnard Methodist Church. Rev. Doten of Traverse City will show interesting slides. Pot luck lunch will be served.

Mr. and Mrs. Lloyd Cummings spent the weekend in Detroit visiting relatives.

Mr. and Mrs. George Brooks of Grand Rapids visited on Sunday with Mrs. Hiram Potter.

Talk of the Town

Mr. and Mrs. Franklin Boss were guests of honor at an open house Sunday afternoon on the occasion of their silver wedding anniversary. More that 80 guests attended the event held at the Fellowship room at the Community Reformed church. Refreshments were served from a table centered with a tiered wedding cake and decorated with spring flowers.

Mr. and Mrs. William West plan to leave Scottsdale, Ariz., Thursday en route to Charlevoix for the summer. They plan to open the Parkside Dining Room next month.

Mr. and Mrs. Franklin Boss and daughter, Jacki, who had been in Scottsdale, Ariz., since December returned home Friday.

Raymond G. O'Neill, assistant director of Rehabilitation Service for the V.F.W., will be at the V.F.W. Post Home from 10 a.m. to noon Wednesday to assist any veteran with any problems he might have. Membership in the organization is not necessary to receive assistance from the Service Officer, according to Gerald Danberi, post commander.

John Flynn, son of James Flynn, is touring Europe according to his father who returned recently from Bradenton, Fla. He attended California State College until the beginning of the spring term in March when he went to Bradenton to visit his father before going to Europe.

Albin Durance returned recently from an extended tour of Florida. He was accompanied on the trip by his brother, William, and his son, John, of Detroit.

Mr. and Mrs. Al Baumgartner and daughter, Mrs. Mary Grace Robinson, of Romeo were weekend guests at the home of Mrs. Baumgartner's brother and sister, Albin Durance and Miss Frances Durance.

Council Proceedings

APRIL 4, 1966

The Common Council of the City of Charlevoix met on the above date with Mayor Hawley presiding. Ald. present: Neff, Terrill, Whitley, Fochtman, Gill and Hoffmann. Absent: None.

The Minutes of the March 21, 1966 Meeting were approved as presented to the Council in writing and as recorded in the Council Minutes Book.

The following Bids for Street Sweeper were received and opened from the following Dealers:

COMPANY	PRICE OF SWEEPER	TRADE IN ALL.	NET.
Allied Truck Eq. Co.	$ 9,942.75	$ 700.00	$9,242.75
R. G. Moeller Co.	10,162.00	500.00	9,662.00
Bell Equipment Co.	11,015.00	2,443.00	8,572.00
Malette Const. Eq. Co.	11,235.00	1,487.00	9,748.00

All Bids were referred to the Street Committee and City Superintendent for tabulation and evaluation.

Moved by Ald. Terrill and supported by Ald. Neff that Toilets, Septic Tanks, Buildings and Water Mains be installed at the Ball Park and Depot Beach as per estimates in the amount of $8,944.00 received by the City Superintendent.

Motion adopted by the following Yea and Nay vote. Yeas: Ald. Neff, Terrill, Whitley, Fochtman, Gill and Hoffmann. Nays: None. Absent: None.

Moved by Ald. Whitley and supported by Ald. Terrill that a Sprinkler System be installed on the 4 holes on the South Side of the Municipal Golf Course.

Motion adopted by the following Yea and Nay vote. Yeas: Ald. Neff, Terrill, Whitley, Fochtman, Gill and Hoffmann. Nays: None. Absent: None.

The Finance Committee having examined the bills totalling $29,568.95 find them correct and recommend they be allowed. Moved by Ald. Fochtman and supported by Ald. Gill that the bills be allowed and orders drawn for their amounts. Motion adopted by the following Yea and Nay vote. Yeas: Ald. Neff, Terrill, Whitley, Fochtman, Gill and Hoffmann. Nays: None. Absent: None.

On Motion the Council adjourned.

Hugh Mayne, City Clerk

Tell us what you want us to build this Spring.
The estimate is FREE!

PARAGON CONTRACTORS INC.

COMPLETE BUILDING SERVICE

*COMMERCIAL INDUSTRIAL *RESIDENTIAL
Remodel PHONE LI 7-6446 Repair

KING SIZE SALE

Kroger

We Reserve The Right To Limit Quantities
Copyright The Kroger Co. 1966

FRESH USDA GRADE "A" Whole Frying Chickens 27¢
CUT UP FRYERS lb. 31¢

UP TO 1025 EXTRA TV STAMPS WITH COUPONS FROM THIS AD

Center Cut Rib PORK CHOPS lb. 79¢
End Cut PORK CHOPS lb. 59¢
Arm Cut SWISS STEAK lb. 69¢
Tenderay CHUCK STEAK lb. 59¢

Sheffield SPECIAL THIS WEEK
DESSERT DISH only 19¢ WITH EACH $5 PURCHASE
We're beginning the second go-around of this fantastic dinnerware offer which means it's time for you to hop aboard and start collecting the lovely dinnerware pieces pictured above. Each week a new piece will be featured for just 19¢ with a $5 grocery purchase. There's no limit with a $10 purchase you can get 2 pieces for 38¢ and so on.
GENUINE SHEFFIELD GRAVY BOAT ea. 99¢

U.S. CHOICE KROGER TENDERAY BRAND BEEF
U. S. D. A. CHOICE TENDERAY Rib Steak lb. 69¢

RIB ROAST 4th & 5th lb. 69¢
RIB ROAST 1st & 3rd lb. 79¢
Kansas City STEAK lb. $1.39
Delmonico STEAK lb. $1.99

Peschke's HOT DOGS 2 1-lb. pkg. 99¢
Poschke's 7-Varieties LUNCH MEATS 8-oz pkg. 39¢

VALUABLE COUPON
500 EXTRA Top Value Stamps with the purchase of a Genuine Sheffield HOSTESS TRAY only $5.00
Redeem at Kroger thru Saturday, April 23, 1966

Fresh-Dated SPOTLIGHT COFFEE 3 lb. bag $1.79
Kroger VAC-PAC COFFEE 3 lb. can $1.99
Baby Ruth & Butterfinger – Reg. 15¢ each CANDY BARS Buy one . . . Get one FREE

CLOVER VALLEY Ice Cream GALLON 79¢ with coupon below

KROGO 3-lb. can SHORTENING 3-lb. can 65¢ NO COUPON NECESSARY

SPECIAL LABEL SPRY SHORTENING 3-lb. can 69¢ with coupon below

Kroger Baked FIG BARS 2 lb pkg 49¢
Embassy GRAPE JELLY 3½-lb. jar 89¢

KROGER BUTTERCRUST BREAD 1½-lb. loaf 10¢ with purchase of one at reg price 2 loaves 45¢

HI-C Orange Drink 4 1-qt. 14-oz. cans $1

16 ft. "I" Beam All Aluminum Extension Ladder Compare at $14.95 $9.98
6 ft. Aluminum Step Ladder $7.88

California Navel ORANGES 88 Size 69¢ doz.
Florida Sweet Corn 5 ears 39¢
Crisp Green CABBAGE lb. 10¢

Fresh Louisiana STRAWBERRIES Quart 49¢

LAST WEEK—FREEZER SALE
Kroger Frozen Cut Green Beans, Broccoli Spears, Cauliflower, Baby Limas, Fordhook Limas, Mixed Vegetables 10-oz wt. or French Green Beans 9-oz wt pkg.
BUY 4 FOR $1 — GET 1 FOR 1¢
Kroger Frozen Taterettes 12-oz wt, Corn, Peas & Carrots, Chopped Spinach, Leaf Spinach, or Broccoli Cuts 10-oz wt. pkg
BUY 5 FOR $1 — GET 1 FOR 1¢
Kroger Frozen PEAS 10-oz. wt pkg 10¢
Avondale Frozen FRENCH FRIES 9-oz. wt pkg 10¢
Banquet Frozen Chocolate, Strawberry or Lemon CREAM PIES 14-oz. wt. 29¢
Silver Nip GRAPEFRUIT DRINK 6 fl. oz. can 10¢

FROZEN SEAFOODS
Fres-Shore FISH STICKS 10 oz wt. pkg 39c
Fres-Shore BREADED SHRIMP 10-oz wt. pkg. 69c
Fres-Shore Haddock or PERCH STEAKS 2 lb. pkg. $1.09

VALUABLE COUPON — SPECIAL LABEL SPRY SHORTENING 3-lb. can 69¢ — LIMIT 1 with $5 or more purchase (excluding beer, wine or tobacco) — Redeem at Kroger thru Saturday, April 23, 1966 — G-15

25 TOP VALUE STAMPS WITH THIS COUPON ON the purchase of a 1-lb. or more FRANKENMUTH CHEESE — Redeem at Kroger thru Saturday, April 23, 1966 — G-17

VALUABLE COUPON — CLOVER VALLEY ICE CREAM gallon 79¢ — Limit 1 — with a $5 or more purchase (excluding beer, wine or tobacco) — Redeem at Kroger thru Saturday, April 23, 1966 — G-16

25 TOP VALUE STAMPS WITH THIS COUPON ON the purchase of 1-lb. or more of GORDON'S PORK SAUSAGE — Redeem at Kroger thru Saturday, April 23, 1966 — M-1

50 TOP VALUE STAMPS WITH THIS COUPON ON the purchase of 3-lbs. or more HAMBURGER — Redeem at Kroger thru Saturday, April 23, 1966 — M-2

25 TOP VALUE STAMPS WITH THIS COUPON ON the purchase of a Stalk of any size CELERY — Redeem at Kroger thru Saturday, April 23, 1966 — P-3

25 TOP VALUE STAMPS WITH THIS COUPON ON the purchase of a 2-lb. bag of CARROTS — Redeem at Kroger thru Saturday, April 23, 1966 — P-4

50 TOP VALUE STAMPS WITH THIS COUPON ON the purchase of a 20-lb. bag of MAINE POTATOES — Redeem at Kroger thru Saturday, April 23, 1966 — P-5

25 TOP VALUE STAMPS WITH THIS COUPON ON the purchase of 2-lbs. or more VINE RIPE TOMATOES — Redeem at Kroger thru Saturday, April 23, 1966 — P-6

25 TOP VALUE STAMPS WITH THIS COUPON ON the purchase of any 3-lb. bag of MICHIGAN APPLES — Redeem at Kroger thru Saturday, April 23, 1966 — P-7

25 TOP VALUE STAMPS WITH THIS COUPON ON the purchase of any 5 lb. bag of ORANGES or GRAPEFRUIT — Redeem at Kroger thru Saturday, April 23, 1966 — P-8

50 TOP VALUE STAMPS WITH THIS COUPON ON the purchase of a Cinnamon Chunky or Hawaiian Stollen COFFEE CAKE — Redeem at Kroger thru Saturday, April 23, 1966 — G-9

50 TOP VALUE STAMPS WITH THIS COUPON ON the purchase of a pkg. of 48 KOTEX — Redeem at Kroger thru Saturday, April 23, 1966 — G-10

50 TOP VALUE STAMPS WITH THIS COUPON ON the purchase of a 4-lb. pkg. of Kroger Instant DRY MILK — Saturday, April 23, 1966 Redeem at Kroger thru — G-11

50 TOP VALUE STAMPS WITH THIS COUPON ON the purchase of any 2 1-lb. pkgs. of Zips or Kroger Graham Crackers — Redeem at Kroger thru Saturday, April 23, 1966 — G-14

25 TOP VALUE STAMPS WITH THIS COUPON ON the purchase of a gallon btl. of STA FLO LIQUID STARCH — Redeem at Kroger thru Saturday, April 23, 1966 — G-13

25 TOP VALUE STAMPS WITH THIS COUPON ON the purchase of a 15-oz. wt. Frozen POOR BOY SANDWICH — Redeem at Kroger thru Saturday, April 23, 1966 — G-12

Northern Michigan's Finest Newspaper

CHARLEVOIX COURIER

Editorial Page

Wednesday, April 20, 1966 Page 13

Medical Examiner Up to You

Action by the Board of Supervisors Saturday toward abolishing the office of coroner and hiring a medical examiner is a giant step toward better crime detection and law enforcement in Charlevoix County.

At its wind-up session Saturday the board voted unanimously to put the question of abolishing the coroner's office on the November ballot. At the same time, the board passed an interim resolution boosting the coroner's pay from $5 to $35, plus 10 cents a mile travel expenses.

* * *

ALTHOUGH the Courier last week took a stand strongly favoring such a move, it is apparent that weaknesses in the coroner system have been bothering supervisors for some time. Special credit goes to Charlevoix's Third Ward Supervisor Lee Moerland who did the "leg work" in tracking down a solution to the problem on the county level.

The advantages of having deaths which occur under questionable or unusual circumstances investigated by a trained medical examiner are abundantly apparent to persons who have witnessed the quality of law enforcement under both types of jurisdiction.

WITHOUT casting any reflection upon undertakers who have customarily handled the coroner's duties in Charlevoix County, the job is simply too complex to be handled without a high degree of training in medicine or surgery. Many practicing physicians feel the job is important enough to call for training even beyond that of a regular medical doctor.

In any event, the Board of Supervisors has made a forthright move toward correcting an unhealthy situation. Your support of their motion at the polls next November probably will be the most important action you will ever be asked to make in the interest of improving law enforcement in Charlevoix County.

Saucers Demand an Explanation

It has been almost 19 years since Americans first shook their heads and furrowed their brows over reports that unidentified flying objects were putting in nightly appearances across the country.

You don't have to be very old to recall the exciting summer of 1947 when newspapers were filled with reports of strange, round objects that either hovered in the air or darted about like hummingbirds.

Remember this was a good decade before the first Russian sputnik soared into space--ending forever the earth's splendid isolation from the rest of the universe.

* * *

SINCE THEN, both the United States and Russia have landed objects on the moon and sent instrument laden rockets scouting to the distant planets. Today, after ten years of trial and error, both nations are on the threshold of honest-to-goodness space travel.

In 1947, however, when Buck Rogers was our only astronaut, the possibility that flying saucers might have had an interterrestial origin seemed remote indeed. None-the-less, UFO Clubs sprang up across the country and some fairly intelligent people opined that saucers were the product of some super intelligence. There was even talk that one had landed in Mexico and nine little creatures were found inside fried to a crisp. Other reports had it that spacemen from other planets walked among us, so close in appearance to earthlings that they went unnoticed. Talespinners had a field day.

* * *

YET TODAY, almost a score of years later, the nation, and Michigan in particular, continues to be aroused by sightings of UFO's and Rep. Gerald Ford thinks it high time something is done to determine once and for all what people are seeing in our evening skies.

Dr. J. Allen Hynek, Northwestern University astronomer who serves as a civilian consultant to the Air Force, has suggested that two of the recent saucer sightings in southern Michigan actually were nothing more than clouds of luminous marsh gas. On the spot witnesses think differently, and no one is satisfied.

As for other saucer reports, Dr. Hynek has no explanation. He agrees with Rep. Ford that the mystery should be cleared up as rapidly as possible.

Never before have so many reputable people reported seeing so many strange things aloft in so short a period of time. The situation clearly demands a satisfactory explanation and we hope Mr. Ford can come up with one.

Our Library Needs an Angel

It seems that every report on the new city library just adds another chapter to a long tale of woe.

Recently School Board and Library Advisory Board members were told that more cutting-back will have to be done in order to keep within the $111,000, since the lowest bids on the building were about $27,000 more than anticipated.

* * *

HANS WIEMER, representing architects Begrow and Brown, enumerated a long list of ways the School Board can save money and still come up with a library. Needless to say, the suggested economies in no way affect the basic soundness of the structure, but they include such little niceties as a ceiling and partitions on the lower level and doing without vinyl wall covering in the lavatories and entry way.

From all indications, Charlevoix is not alone in planning a building and then finding that skyrocketing costs have put the project practically out of reach. Cheboygan currently is wrestling with similar problems in construction of its new library.

* * *

COMPLICATING things further is a U.S. Government stipulation that all projects receiving federal funds pay union scale for labor. This requirement alone hiked the cost of library dramatically.

If any Courier reader plans to make a donation to the library, might we suggest that this is the propitious time to do so. Some cutting back will certainly have to be done. But a few timely donations might save a few features now on the checklist.

Woodsman, Spare That Tree

One glance down Clinton Street these days is dramatic proof that trees are an important part of Charlevoix the Beautiful.

Although removal of the giant sugar maples was necessary in order to widen Clinton between Bridge and State Streets, their disappearance has left many a lonely place against the sky.

Just like fresh water, trees are an important part of our heritage in Charlevoix. Both are precious enough to be guarded jealously.

* * *

NEXT TIME you feel called upon to remove a tree, think twice. Many of our trees have taken the better part of a century to reach their present size. Some of them have been here longer than Charlevoix. A few are ready to come down.

If, after calm reflection, you decide the tree must go, then make a mental resolve to replace it with a sapling or two in the near future. It might even be a good idea for our city fathers to set aside a small plot as a "tree farm" for this very purpose.

Only if we protect such assets as our trees will Charlevoixans of the future be able to add "the Beautiful" the name of our city -- and really mean it.

oddS 'n ends

by FRAN MARTIN

My apologies to a few horse lovers and my thanks to one .. Robert Daugherty who took the time to call me and tell me that there are people still using horses on their farms .. and gave me the names of two I'm sure you all know who do their plowing and other field work with teams of horses.. they are Lige O'Brien who lives out on the Barnard Road and Harry Hooker who has a farm in Norwood township . . . where he keeps two teams of work horses.

Mr. Daugherty once had a number of riding horses but now has disposed of all but a couple ponies. . .

* * *

THE MENTION of Hooker's and horses recalls many memories for there was a time when the family had a riding stable of many horses and taught riding at a paddock located on Burns at Division .. There's many an adult who learned to ride by taking the horses to the paddock and back to the stable . . . In fact, kids would do just about anything to be allowed to ride the horses back and forth . . . and for their efforts they were taught to ride . .. But that was long ago . . .

That's something that's sadly needed around here. . . riding horses. . don't know why someone doesn't have a stable of riding horses. . .

* * *

DON'T KNOW when anything's caused as much interest. . especially among that crowd that did its dancing in the early and mid 20's . . as the song I mentioned written at Harbor Springs by a fellow who's first name was Angelo.. I've had any number of calls from people who told me the song was "Sleepy Time Gal" and the fellow who wrote the music was Ang Lorenzo . . . Even had a call from Walt Bergeon in Ionia telling me about it . . . He also told me that he wrote "Sweet Forget-me-not". . . Seems Richard Whiting of the famous Whiting family whose daughter, Margaret, is still singing, wrote the words to "Sleepy Time Gal" and ended up collecting the royalties. . Ivan Phillips knew Lorenzo through a friend from Cheboygan who played with the band at Juillerets in Harbor Springs. . . I think it was he who told me that Lorenzo once played with Gene Goldkett's orchestra in Detroit for many years. . Seems Goldkett's band was the jumping off point for many an aspiring musician who left him to go on to greener fields and eventually his own band .. Lorenzo was and, as far as anyone knows, is a piano player. . .who came originally from West Branch . . . Ivan's checking with someone there to see if the guy's still around . . .

* * *

THE NEWS of Robert Stafford's death last week brought to an end a large part of this community's history.. He was born at Norwood in the days when farms were few and far between and lived there to see it become a lumbering center and quite a community in its own right ... Later on he helped build the many stone structures at the Loeb Farm and later helped construct many houses in Boulder Park . . He was a grand person I'd known for years. . . and was liked by everyone. . . His garden was his pride and joy . . . and people all around would stop by to admire it. . . He was truly a man of the soil and could make anything grow. . . I've had many a chat with him . . usually about the early days in Charlevoix. . He loved to tell about the years he played in the band. . and I swear he played in them all. . .and this community's had them for a long, long time... In the summer time you'd find him and his cronies on a park bench, soaking up the sun and watching the world go by . . . I'll miss him this summer and Bridge Street won't seem quite the same. . .

* * *

I'M SURE that all of you are pretty much aware that there's a war on in Vietnam . . . but I was brought up short this week when I received a letter from Terry Stewart that told me more about the place then I'd heard before . . I'd like to share parts of it with you . . "Vietnam held many surprises for me. It's different from the mental image that I'd built up during the long months of training in the States. I was not prepared to find it a very beautiful country, in places resembling spots I knew around Charlevoix. . . I've been on Ta San Island since I joined Lima Company almost a month ago. It's a small island covered with pine trees. There are open fields with streams and the soil is mostly sandy.

"The three villages on Ta-San are mainly fishing hamlets although they do farm. I'm not sure of the crops they grow. We don't have time enough while on patrol to examine them.

"I have seen the elderly people picking a small nut known as the beetle nut which they chew to make their gum and teeth turn an awful sickly black color. This is some sort of a tradition among Orientals, I suppose.

"I was mildly shocked at my first meeting with the people of the villages. Their living standards and way of life in general is something I'd read about or heard others tell about. I never really imagined I'd come in contact with women and children bathing in the well at the town square while another housewife dipped water for her family. Even such things as waste sanitation, which to us is something we learned during early childhood, has no rules or common practices here. They go when and where they please.. sometimes right on their front steps or in the road.

"There is one thing that bothers me about Ta San. There are no young men among the people in the hamlets.

"Even with a peaceful atmosphere, we have to be alert. You drop your guard and you're dead. Just the other night a P.F. (Popular Forces) on a night ambush patrol with a fire team of Marines turned on them and started firing. Four well - trained rifles answered the threat. They later counted 80 bullet holes in the P.F. Not one Marine was injured. . ."

* * *

AND MAY I end this column on a happier note. . .It's spring! How do I know? I have my first little bouquet of May flowers. . . from the same guy who brings them to me every spring 'cause I think he has some very special way of knowing when they're in bloom . . Of course I mean Bud Bergmann . . .

Charlevoix of Yesteryear

HERE is Charlevoix's Seventh Grade in 1926-27. Top row, from left, Raymond Dodd, Bill Sharrow, Bob Atchison, Devere Bird, Dudley Mattson, Bud Russell, Alex McSauby, teacher Walter Alexander, Charles Novotny, Carl Smith, Orva Richardson, Joe Arvilla, Norm Ance, Carl Holland and Wilson Howe. Second row, Clara Smith, Evelyn Seymour, Winifred Martin, Olive Radle, Beverly Losket, Clare Hardy, Helen Burns, Lila McMillan, Viola Stafford, Audrey Brower, Marguerite Cross, Marian Smith, Kathleen McCall and Lucille Cook. Bottom row, Dan Geneit, Norma Smith, Clarence Smith, Johanna Bronersky, Stanley Heise, Leone Block, David Dick, Eva Bassett, Fred Bergman, Florence Smith and David Livingston.

Our Readers Write

Suggests Pastors Do More Research

Editor, Charlevoix Courier
Charlevoix, Michigan

Dear Sir:

By reason of the courtesy of Mr. Lawrence Wallace of your city, I have been receiving the Courier, every week since last December. This is an indirect method of expressing my gratitude to him.

Charlevoix and the County should be proud to have such a very fine newspaper. The paper is well put together, is very informative and performs a real public service. Advertisers, I am sure, are well served.

As for me, as a reader, and residing in a large metropolitan area, some distance from Charlevoix, every issue of the paper is very interesting. Your editorial page is fine..

Referring to your issue of March 20th, I earnestly believe that if I had presented the Hare's Lair before the City Commission, it would have been granted an entertainment license. The Pastors, who resisted the application, just did not do sufficient research. In this regard, I am enclosing herewith, an article that appeared in the Miami Herald, today. Also enclosed, is a small contribution for the "Beanie" Russell motorbike account. It is made payable to your order.

Best wishes.

Sincerely,

Charles Danton

GUEST EDITORIALS

Kitchen Isn't Only Inflation Battlefield

Reprinted from the Ingham County News

A couple of weeks ago President Johnson made a real homey appeal to the nation's housewives to buy cheaper cuts of meat, use more discretion in shopping for in-season food bargains and to forget the fancy and expensive fabrics and stick with the cheap ones in putting clothes on milady's back. All this was urged in the interest of holding down inflation.

LBJ should get with it. Most American families who are trying their best to keep the wolf from the door with their own initiative have only one step to go in finding cheaper cuts of meat and that step would make them unpopular with horse lovers.

There would be more corner cutting with happier hearts if LBJ would show a little leadership in cutting costs in his own establishment.

No one can argue that there is not reason to expect government costs to rise because of the undeclared Vietnam conflict. No one can argue that if inflation is affecting the housewife then it is also affecting the cost of government which is the biggest consumer in the United States.

What we peasants don't understand is that if housewives can successfully slow down inflation by curbing spending then why doesn't it follow that government, the biggest spender of all, can deal inflation an even greater blow by curbing its spending.

Everyone is marching and picketing these days. It is the pressure way to do your arguing. Maybe what is needed is a taxpayers' march or demonstration to impress upon the big spenders of the Great Society that we want a little economy including a few cutbacks in the boondoggling going on in Washington.

Inflation brakes can be applied at home, according to the president. If that is so then President Johnson should do a little corner cutting at home-and his home is Washington.

Timbuktu-Too

From The Boyne Citizen

In recent weeks we've heard the term "outsider," and "native," handled about quite loosely with respect to political and businesses differences. Some folks are prone to brand the populace into these categories--sometimes for their own devious purposes.

While the practice exists, we feel constrained to brand the bit of hogwash for what it is--pure poppycock.

The other evening we attended a social function at which 9 couples of 11 present were all relatively new arrivals in the community. Only two of these would be considered "native sons and daughters," of the lumberjack culture that founded this community.

The other 9 couples were all "imports," who by reason of their social adaptability, are today, generally regarded as "old-line" citizens, or insiders. And yet they are newcomers to the Boyne scene.

It therefore follows, that those who tend to either feel as though they are outsiders, or are treated as outsiders, would be in the same predicament whether they were living in this community, or any other community.

The same traits of character that makes oddballs here, makes oddballs in Timbuktu, too.

LEGAL NOTICE

NOTICE OF MORTGAGE SALE ON FORECLOSURE BY ADVERTISEMENT.
NOTICE OF MORTGAGE SALE

Default having been made in the conditions of a certain Mortgage made by Mary A. Addis, a widow and Mary Jane Nessner, a widow, formerly Mary Jane Addis, to The Bellaire State Bank of Bellaire, Michigan, a Michigan Banking Corporation dated the 25th day of May 1961, and recorded in the office of the Register of Deeds for the County of Charlevoix and State of Michigan, on the 6th day of June 1961, in Liber 107 of Mortgages, on page 438 on which Mortgage there is claimed to be due at the date of this notice, for principal and interest, the sum of One Thousand Two Dollars & 65/100 ($1,002.65) Dollars, and the further sum of Seventy-Five Dollars, as Attorneys' fees, making the whole amount claimed to be due at the date of this notice, to-wit, the sum of One Thousand Seventy-Seven & 65/100 ($1,077.65) Dollars, to which amount will be added at the time of sale all taxes and insurance that may be paid by the said Mortgagee ---- between the date of this notice and the time of said sale; and no proceedings at law having been instituted to recover the debt now remaining secured by said Mortgage, or any part thereof, whereby the power of sale contained in said Mortgage has become operative;

Now Therefore, Notice is Hereby Given that by virtue of the power of sale contained in said Mortgage and in pursuance of the statute in such case made and provided, the said Mortgage will be foreclosed by a sale of the premises therein described or so much thereof as may be neeessary, at public auction, to the highest bidder, at the East front door of the court house in the City of Charlevoix, and County of Charlevoix, Michigan, that being the place for holding the Circuit Court in and for said County, on Tuesday the 24th day of May 1966, at 2 o'clock EST in the afternoon of said day, and said premises will be sold to pay the amount so as aforesaid then due on said Mortgage together with Seven percent interest, legal costs, Attorneys' fees and also any taxes and insurance that said Mortgagee----does pay on or prior to the date of said sale; which said premises are described in said Mortgage as follows, to-wit: Township of South Arm, County of Charlevoix, and State of Michigan: The Southeast Quarter (SE¼) of the Southwest Quarter (SW¼) in Section 16, Township 32 North, Range 7 West.

BELLAIRE STATE BANK
Mortgagee.
By: H. H. Bechtold, Cashier
Harry T. Cook
Attorney for Mortgagee
Business Address Bellaire, Michigan.
(3/2-12)

LEGAL NOTICE

No. 6503
Order Of Publication
General

STATE OF MICHIGAN
Probate Court for the County of CHARLEVOIX.

Estate of ANNA C. FARMER, Deceased.

It is Ordered that on June 22, 1966, at 10:00 A.M., in the Probate Courtroom in Charlevoix, Michigan a hearing be held at which all creditors of said deceased are required to prove their claims. Creditors must file sworn claims with the Court and serve a copy on Mildred Dunbar, Executrix of said estate, 1014 E. High Street, Mt. Pleasant, Michigan, prior to said hearing.

Publication and service shall be made as provided by Statute and Court Rule.
Dated: April 13, 1966.
Hon. John Makel
Judge of Probate.
Norman D. Ance
Attorney for Executrix
213 Bridge Street
Charlevoix, Michigan.
(4/20x3)

C G Gear Burns

Fire caused an estimated $300 damage aboard the Coast Guard Cutter Sundew early Sunday morning when cartons of foul weather jackets and wet suit coveralls burned in the boatswain's locker. Cause of the fire, which occurred at the bow of the ship, has not been determined.

The U. S. Navy still has 81 wooden - hulled ships in commission. They are part of the Navy's mine force.

TURNING a band concert into "Jip Pan Alley" were these members of the Future Homemakers at last Friday's concert. From left are Julie Odmark, Ellen Cunningham, Sue Staley, Lorelei Gigg and Linda Hamilton. Hidden are Kathy Milligan and Susie Bacot. The concert helped promote the Band Parents' candy sale.

Bandsmen Packing for Festival at Flint

The Charlevoix High School Band will leave early Saturday morning for Flint, where it will appear in the 1966 State Band and Orchestra Festival. The band is scheduled to play at Atherton High School in Flint at 1:30 p.m.

The Band won the right to participate in the State Festival by earning a I rating in the District Festival held in Petoskey in March. It marks the 19th time in 20 years that the band has participated in the State Festival, and has won the top I rating a total of ten times.

* * *

The band will play its concert selections before a panel of three judges, William Fitch, of Eastern Michigan University, Larry Teal, of the University of Michigan, and Mr. Harold Arnoldi, from Cass Technical High School in Detroit.

Sight reading judge will be John Howard, director of the St. Joseph Municipal Band.

The Band will stay overnight on Saturday at the Jack Tar Hotel in Lansing, and will return to Charlevoix Sunday afternoon.

Budget

Continued from page one

with Oral Sutliff on the County Library Board and set the minimum salary for the gate tender on the Ironton Ferry at $1.50 an hour.

They also approved a $142,173 addition to the Grandvue Medical Care Facility near East Jordan. Contract was awarded to McCready and Sons, Inc., of Gaylord. Work will include two four-bed and two two-bed wards, a sprinkler system, and a physical and diversional therapy room.

GARY P. CHEW has been graduated from Michigan Tech at Houghton and is working for Lockheed Missiles, at Sunnyvale, Calif. as an assistant engineer. He is the son of Mrs. Emerald Chew and the late Mr. Chew.

The Coast Guard's International Ice Patrol is 52 years old this year.

EVERYTHING YOU NEED TO GROW AT BIG SAVINGS

SEED
FERTILIZER
LIME
PEAT MOSS
LAWN MOWERS

Farm Bureau Premium
GARDEN SEEDS
Bulk or Packets
FERTILIZER
10-6-4 and 12-12-12
BUY NOW!

CHARLEVOIX CO-OP
Stover Road at Ferry Ave.

For dependable heat without a care–Sinclair!

No worries when you heat with new Sinclair Heating Oil. It's the clear, clean oil with the clean, hot flame to give you more heat per dollar.

Sinclair Automatic Keep-Fill Delivery keeps your tank filled with thrifty Sinclair Heating Oil.

Monthly Payment Budget Plan spreads payments out over a convenient period.

Sinclair

LI 7-2401
ERBER
OIL COMPANY
Your Sinclair Distributor
Charlevoix --- Gaylord --- Petoskey

we serve you SAVINGS EVERYDAY

Fresh Young Tender
STEER LIVER lb. 49¢

Large Chunk or
RING BOLOGNA lb. 59¢

POLISH SAUSAGE lb. 79¢

U.S.D.A. CHOICE-Don't Be Confused By Inferior Meat
RIB STEAK LB. 79¢

SPARTAN FROZEN ORANGE JUICE 6 6 oz. cans $1
CONTADINA STEWED TOMATOES 6 1 Lb. Cans $1
PINK LADY LIQUID DETERGENT 32 oz. 29¢
GLACIER CLUB ICE CREAM HALF GALLON 49¢
MICHIGAN GRANULATED (With Coupon From This Ad) SUGAR 5 LB. BAG 39¢

CAMPBELL'S TOMATO SOUP 3 10½ Oz. Cans 29¢
SPARTAN SALAD DRESSING Qt. 35¢
MAXBAUER'S CHOC. MILK Qt. 19¢
SUNKIST ORANGES doz. 39¢

Neff Bros. Coupon
Michigan Granulated SUGAR 5 Lb. Bag. 39¢
With Coupon and $5 Order
Void after 4/23/66

NEFF BROS. COUPON
SPARTAN BUTTER 69¢
With this Coupon
Void after 4/23/66

SPARTAN CREAMERY BUTTER LB. 69¢
(With Coupon From This Ad)

Baggies - plastic food wrap - 25's - 39¢
Scott jumbo towels - 35¢
Alcoa Aluminum foil - 18" X 25' - 69¢
Kleenex dinner napkins - 29¢
Farmer Peet Bacon - 2 lb. $1.55
Kleenex jr. tissue - 10¢
Farmer Peet Hams - 89¢ lb.
White Cloud toilet tissue - 27¢ 2 pk.
Shurfine Flour - 5 lb. 45¢
Spartan 1½ oz. black pepper - 19¢

MULLERS OVEN FRESH CINNAMON ROLLS 3 14½ Oz. Pkgs. $1

Member SPARTAN STORES
NEFF BROTHERS QUALITY FOOD STORE
FREE DELIVERY - PHONE LI7-6541

HOAG & SON FILE
SPRINGPORT, MICHIGAN

CHARLEVOIX the Beautiful COURIER
CHARLEVOIX COUNTY'S **LARGEST** NEWSPAPER

Vol. 69 No. 17 14 Pages | Charlevoix, Michigan 49720 Wednesday, April 27, 1966 | 15¢ a copy In county $5 a year

East Port Asks to Send Children to Chx. Schools

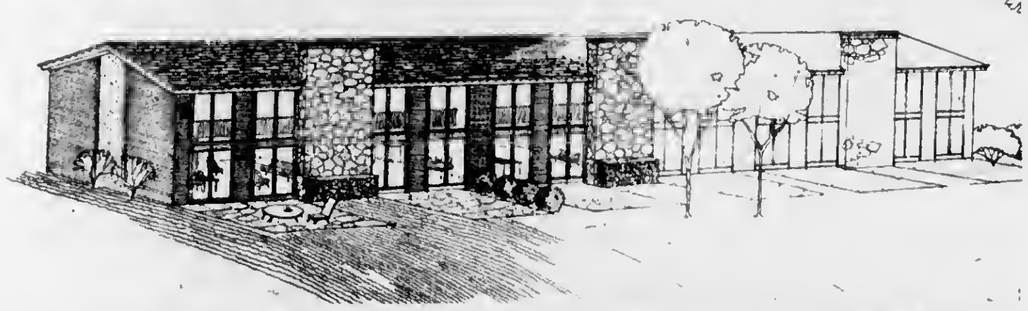

ABOVE is an artist's rendering of what Jim Davis' proposed apartment building on Round Lake will look like. Davis intends to make the chimnies round, so they'll blend with the turrets on other North Shore properties. The year-'round apartments will have two and four bedrpoms, depending on family needs. Each unit will have a boat slip and parking space for three cars.

Zoning Decision Weighed

Charlevoix City Council is expected to come with an answer Monday night to the knotty question of re-zoning a 300-foot section of Round Lake frontage to permit construction of an apartment house.

A change from R-1 to R-2 has been requested by auto dealer Jim Davis of Wayne, Mich., who plans to liquidate his holdings in southen Michigan and move to Charlevoix.

* * *

HE PROPOSES building an apartment complex at the foot of Prospect Street. Separate apartment buildings each containing six units would be built up the terraced hillside, giving each apartment a view of Round Lake.

At the initial re-zoning hearing last week, several property owners shoed up to oppose the project, saying it would bring too much traffic to the neighborhood.

Davis, wants his project to blend with existing structures in the area, such as the Weathervane inn, and the Terrace and Lodge motels.

NOW cluttered with driftwood, this section of shoreline will be turned into a manicured boat slip if Jim Davis has his way. The project he has in mind would cost upwards of $600,000, providing attractive Round Lake housing for upper income families. Except for a sheet metal boathouse, the property is now vacant. Weeds and poison ivy abound.

Banker's Hours

Beginning this week, Charlevoix's two banks will be open Friday nights from 5 until 8 p.m. and will be closed Saturdays. Daily banking hours are 10 a.m. to 3 p.m.

THOUSANDS of daffodils were surprised Tuesday morning to find three inches of snow on the ground. Total precipitation for the past week was .87 of an inch of rain, with the temperature dipping to 26 degrees Monday. High for the week was 61 degrees Sunday.

Band Pockets 'I' Rating at State Festival in Flint

Coming home with top honors is getting to be commonplace with Charlevoix's bandsmen.

The band returned from the state festival at Atherton High School in Flint Sunday night with two "Ps" and a "II" in concert performance, for an average of "1," the highest rating in state competition.

IN SIGHT reading, band members received a "II", according to Band Director Clarence Odmark who accompanied the young musicians to southern Michigan. He was assisted by Mrs. Odmark, Mrs. Stewart Coleman, a guest, Mrs. James Annie, and Louis Edwards who drove the luggage van.

Three school buses made the trip--one to carry instruments and the others for musicians.

The band spent Saturday night at the Jack Tar Hotel across from the Capitol Building in Lansing. Many of the bandsmen took a guided tour of the building Sunday morning before returning to Charlevoix.

The trip marked the 19th time in 20 years that Director Odmark has been invited to take the band to the state festival. The only year missed was 1953.

Bus driver Martin Elzinga returned to Charlevoix Saturday evening with the instruments. Drivers Dick Smith and Avie Howard remained with the group in Lansing.

East Jordan bandsmen received a "II" rating in the festival and Boyne City a "III".

Adjudicators in the competition were William D. Revelli, U. of M. band director; Norman C. Dietz, C. M. U. band director; Dr. Maurice W. Riley, professor of music, Eastern Michigan University; and Rex Hewlett, assistant professor in the CMU music department.

Judge L. L. Teal said of the Charlevoix group: "It is a pleasure to hear the fine musical maturity you have achieved."

Another judge, W. D. Fitch, said the band played "with great accuracy and considerable fluency of phrasing."

Library Work to Start

Work on Charlevoix's new library probably will begin about May 1, according to architect Hans Wiemer of Begrow and Brown.

Wiemer, who reported on progress of the contract letting to the School Board Monday night, said demolition of the two-story dwelling on the Clinton Street site will start immediately and building contractors will be ready to move in in a matter of days.

Prime contract for $82,737 has been let to the Apfel Construction Co. of Bellaire. Bourrie and Sons of Petoskey will handle the mechanical work for $11,055.

Negotiations are still under way for an electrical contractor, Wiemer said.

Ad Moves Truck

All it took was a 75-cent classified ad in the Courier for Capt. Jerry D. Neiswanger to sell his one-half ton truck.

When buying or selling, try the Courier's people - reacher ads. You'll be glad you did.

Loyalty Day

Charlevoix veterans' posts and their auxiliaries will mark Loyalty Day Sunday May 1. Citizens are asked to fly flags.

Business Group Balks at Merger With East Jordan

Dissatisfied with the Central Lake school system and angered over a threatened merger with East Jordan, five members of the East Port business community asked the Charlevoix School Board Monday night how their community should go about joining the Charlevoix system.

Attending the session at Charlevoix High School were Mr. and Mrs. Dawson, Ed Lundy, Bryce Barnes and Harold Burrill. All are members of the East Port Businessmens Association.

* * *

IF ALL ELSE fails, the group even appeared interested in sending their 35 high school age youngsters to Charlevoix for an education even if it involves paying tuition.

According to comments made at the meeting, the group has been dissatisfied for some time with the quality of education available in Central Lake.

They were moved to act by recent approval by the State Department of Education of a merger plan which would lump the Central Lake district and Ellsworth in with East Jordan.

One of their main concerns is the great distance their youngsters would have to travel over winding secondary roads each day between East Port and East Jordan.

They pointed out it not only would be shorter but also safer for school buses to travel straight up U. S. 31 to Charlevoix.

* * *

INTERMEDIATE School Superintendent Charles A. Robinson says if the school district merger is approved by voters, it is highly unlikely that any East Port student would ever have to travel to East Jordan to school.

He said a new high school would be built in a central part of the district and each of the existing areas would probably have its own elementary and junior high schools.

* * *

THE CHARLEVOIX Board appeared highly receptive to bringing East Port into the system, but pointed out there are two main roadblocks.

1. State law requires that

Continued on page 14

School Merger Plan Approved by State Office

The State Department of Education has approved the Charlevoix - Emmet-Antrim school district reorganization plan submitted April 13, according to Charles A. Robinson, intermediate district superintendent.

The plan would group Central Lake, Ellsworth and East Jordan into one school district and Charlevoix and Ironton into another.

* * *

ROBINSON said the issue now will go to the voters for approval.

If the election is held before Sept. 1 and the merger is approved, the consolidation will be effective with the 1966-67 school year. If election is held after Sept. 1, the merger will not take effect until July 1, 1967.

Robinson and his board are now deciding which election date would be most advantageous for the district.

Delbert Terrill Jr.

'Chip' Terrill Gets AF Academy Nod

Delbert (Chip) Terrill, 18, is the first Charlevoixan to be appointed to the U.S. Air Force Academy, according to Congressman Raymond F. Clevenger (D-11th Dist.)

Terrill, the son of Mr. and Mrs. Delbert R. Terrill Sr. of Eaton St., Charlevoix, participated in football, basketball, track and band at Charlevoix High School, where he graduated in 1965. He also belonged to the National Honor Society.

He has been attending the U.S. Air Force Prep School.

Young Terrill has been placed on the Commander's Merit List for the spring term. He was cited for exemplary school performance, in a letter the Terrills received from the school.

$1,253 City Quota in Cancer Crusade

A house-to-house collection to raise funds to fight cancer will be made this week throughout the Charlevoix area, according to Mrs. Jack Rader and Mrs. E. D. Mason, co-chairmen of the Charlevoix Cancer Crusade.

An attempt will be made to raise $3,087 in the county-wide Crusade, Mrs. Rader said. Charlevoix's share of the total of $1,253.

* * *

THE AREA to be covered locally includes Ironton, Antrim County south to Norwood and Charlevoix County northeast to Bay Shore. One hundred volunteers will canvass the area.

Mrs. Russell Green will be in charge of the Beaver Island drive.

Half of the money raised in the county drive will remain in the area to provide drugs, dressings and transportation for cancer patients.

THE COUNTY Cancer society also has announced two $150 nursing scholarships, renewable each year.

On the national level, some of the money will be used to publicize the importance of early cancer detection.

Mrs. Rader said officials estimate 190,000 lives will be saved this year because of early detection. Another 95,000 lives will be lost because the disease was not discovered in time.

* * *

THE LOCAL cancer society has purchased a sound projector and has films available on what is being done to fight cancer.

Groups interested in seeing the films should contact Mrs. Rader at 547-6605. The movies already have been seen by the Order of the Eastern Star and Phelps Extension. They also were shown at the Cancer Crusade kick-off at the City Hall last Tuesday.

UFO's Keep Eyes Turned Skyward

More unidentified flying objects have been sighted near Charlevoix. One of the observors is a veteran of four years in the Air Force.

About 9 o'clock April 20, Mr. and Mrs. Bud Drost and Steve Smith, son of Frank Smith, were driving west on Bells Bay road when they saw six greyish objects flying toward them in perfect formation about 50 feet above the road.

* * *

THEY STOPPED the car and got out as the objects passed overhead. They suddenly made a sharp turn to the right, separated slightly, began climbing and took off at a high rate of speed toward Ironton.

Drost, who spent four years in the Air Force, says he never before has seen any kind of conventional aircraft maneuver so strangely.

* * *

SMITH said at first he thought it was an allusion caused by raindrops on the windshield, but the objects were visible even after they left the car. He said the six UFO'S were a light grey, "about the color of geese."

The sighting was the second in the Charlevoix area in the past two weeks. April 14, eight members of the Archie Himebauch family at Nnrwood saw a mysterious flashing light in the sky for more than two hours.

UFO sightings continued to come into the Courier office throughout the week.

Thursday evening, members of the Ray Whitley family of 507 W. Garfield spotted a flashing red object over Lake Michigan about 9:30 p.m.

Later Mrs. Whitley said she saw an a UFO skimming over Charlevoix rooftops. The object was oblong and had red, green and white lights. She said there was no sound, even though the object was so close it appeared ready to land.

Similar UFO sightings have been reported up and down the Lake Michigan shore all week, including several in the Charlevoix area.

* * *

SUNDAY about 2 a.m., Mrs. Fred Tyler roports she looked out a second story window of her house and saw a large, brilliantly lighted object traveling rapidly over Lake Charlevoix.

* * *

CARLTON Smith who lives on the Barnard Road says he traced a UFO in the sky from 2:10 a.m. until 3:15 a.m. Monday. He said it appeared in the southwest sky and traveled slowly northward disappearing in the north.

Smith, who recalls seeing Echo on several occasions, says the object was traveling far slower than a space missile.

He observed the object through field glasses and said it flashed red, phosphorous

Continued on page 14

SAUCER SPOTTING is a new pastime for some Charlevoixians. Here are a few who set up a look-out at the foot of Bells Bay Road Monday night. From left are Ray Whitley, Maria Russell, Reva Sarasin and Mrs. Ray Whitley. An overcast sky hampered viewing.

Stewart Joins Combat Marines

PFC Terry Stewart

PFC Terry Stewart is now stationed at Chu Lai, Vietnam, as a replacement in "L" Company of the 1st Marines. The unit played an important part in the Utah campaign last March 5.

Stewart took his basic marine training at Camp Pendleton, Calif. Courses included jungle warfare, patrolling and civic action.

His new address is:
PFC Terry W. Stewart, 2156427,
3rd Battalion, 1st Marines
"L" Co, 3rd Platoon,
c/o F.P.O. San Francisco, Calif. 96602.

Talk of the Town

Mrs. J. Lawrence Feindt was in Mt. Pleasant two days last week as an instructor at an Abstractors' school sponsored by the Michigan Land Title Association. Her subject was "Metes and Bounds Descriptions." Attending the school were Mrs. Kenneth Sweet, Miss Aurelia Brown and Miss Cynthia Cunningham from the office of the Charlevoix Abstract and Engineering Corp.

Joseph Foster has returned from a weekend visit in Kalamazoo with his son and daughter-in-law, Mr. and Mrs. Robert Foster and family.

Mr. and Mrs. J. K. Lyons and three children have returned to Detroit after spending the weekend with friends here.

Mr. and Mrs. Randall Crump have arrived home after the winter at Osprey, Fla.

CHARLEVOIX the Beautiful COURIER

Charlevoix Courier Corp.
111 Bridge Street, Charlevoix, Michigan—49720
Phone Liberty 7—6558

Published each Monday and Wednesday mornings at Charlevoix, Michigan. Second Class Postage Paid at Charlevoix, Michigan. Second Class Postage Paid at Charlevoix, Michigan

SUBSCRIPTION RATES

	In County	Elsewhere
One year	$5.00	$6.50
6 months	3.00	4.00
3 months	2.25	3.25

ALL SUBSCRIPTIONS MUST BE PAID IN ADVANCE

Member of The Michigan Press Association.
Affiliate Member National Newspaper Association.
National Advertising Representative

Michigan Newspapers, Inc. 257 East Michigan Ave., East Lansing, Michigan

MRS. FRANK SMITH doesn't know exactly what to call this house plant from Hawaii, but it's an attractive addition to her living room. The plant, which has large, reddish, waxy leaves, was shipped airmail by her daughter, Mrs. Robert (Suzette) Wise, in Hawaii for Mothers Day.

Shower Honors Miss Neff, Fiance

Miss Karen Neff of Charlevoix and Donald Hoffman of Petoskey were honored at a "Mr. and Mrs." bridal shower April 15.

The party was given by Mr. and Mrs. William Hoffman of Petoskey and Mr. and Mrs. Robert Hoffman of Charlevoix.

Miss Neff, daughter of Mr. and Mrs. Gordon Neff, and Mr. Hoffman plan to marry June 18 in Petoskey.

* * *

THE PARTY began with a cocktail hour at the William Hoffmans' Atkins Road home.

The group then attended the Crusader Ball at the Club Pony Tail in Harbor Springs.

Guests returned to the Hoffman home later for refreshments and presentations of gifts.

Attending were Mr. and Mrs. James Hoffman and Mr. and Mrs. Ken Krawczyk of Petoskey, Mr. and Mrs. Ray Dawson and Mr. and Mrs. Jerry Hoffman of Harbor Springs, Mr. and Mrs. Nate Brock of Traverse City, and Mr. and Mrs. John Hoffman of Rochester, New York.

Obituary

Hubert Lombard

Funeral for Hubert Lombard, 70, of Charlevoix was held from the Stone Funeral Home in Petoskey April 21, the Rev. R. R. Kuntz officiating. Burial was in Greenwood Cemetery.

Mr. Lombard died in Little Traverse Hospital April 19, one day after he was admitted.

* * *

HE WAS BORN April 19, 1896, in Bear Creek Township, Emmet County, and was an Emmet County farmer most of his life.

He married the former Rena Weiman in Petoskey Sept. 22, 1915. He was a member of the Farm Bureau and the Bear Creek Grange.

Mr. Lombard is survived by his widow, one son, Raymond, of Bronson, Mich.; two daughters, Agnes of Charlevoix and Joanette Thompson of Petoskey. Six grandchildren also survive.

Court Opens May 2

Four criminal cases, three involving alleged auto negligence, 21 civil suits and 12 divorce cases are on the docket when the Charlevoix Circuit Court convenes May 2.

The court will adjourn immediately until May 9, so that Circuit Judge Charles L. Brown may attend a state judicial conference. Court will continue through May 14.

* * *

ON THE JURY roster from Charlevoix are Alice Messmore, Roy G. Bennet and Hugh Mayne. Selected from East Jordan are Harold Reed, and Russell Barnett.

Others from the immediate area are Ernest Paul, Charlevoix Township; Clayton Smith, Hayes Township; Charles H. Stevens, Marion Township; Robert Klooster, Norwood Township; Rose Connaghan, Peaine Township; Winifred McDonough, St. James Township; and Mark Shelson, South Arm Township.

Airman Mays Cited by Unit For Job Skill

A/1C George R. Mays of Richmond, Va., has been selected "Pride" airman for April and May at the 10th Radar Bomb Scoring Detachment in Bay Shore.

The award is made every other month on the basis of contributions to the unit, job performance, personal appearance, supervisory ability, military courtesy and other qualities.

A citation signed by Maj. Alvin J. Aronovsky, Mays' commanding officer, singled out Mays for his superior knowledge of RBS equipment and his dedication to duty.

* * *

DURING A RECENT equipment failure, the citation said, "he rushed to the van roof, disconnected the AFC cable and manually tuned the magnetron using the signal crystal current meter as a guide. His concise diagnosis of the trouble and the expeditious manner in which he solved it was instrumental in saving five runs which would have otherwise been absorbed."

The citation added that Mays' "efficiency and job knowledge make the most difficult tasks seem routine."

Talk of the Town

Mrs. Frank Noble has returned here from a five-months visit in New Orleans, La., with her son-in-law and daughter, Mr. and Mrs. William Allen and family.

The spring meeting of the Farm Bureau Women of District 10 West will be held at the Community Building in Ellsworth at 10 a.m. Friday.

Delegates from five northern Michigan counties will gather for the meeting which will include a planned potluck lunch at noon. Featured speakers will be Arlo Wasson of Farmers' Petroleum Cooperative whose topic will be "What every woman 'auto' know about FPC and her car" and Mrs. William Scramlin of Holly, state vice president who attended the international meeting of Associated Country Women of the World in Dublin, Ireland, in 1965. She will show slides and report on her trip.

Mrs. Ralph S. Hamilton is a patient at St. Luke's Hospital in Saginaw. Her address is Room 321.

PALACE
SHOW PLACE OF CHARLEVOIX THE BEAUTIFUL
TELEPHONE 547-9761
FRIDAY THRU SUNDAY
Bambi WALT DISNEY'S LATEST CREATION IN TECHNICOLOR
Also Disney Featurette
"TATTOOED POLICE HORSE"
At 7:15 and 9:10
Adults 90¢ Children 35¢
Starts May 6 ("WHEN BOYS MEET GIRLS")

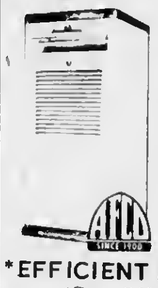

AMERICAN FURNACE CO.
Complete Comfort System Includes
* EFFICIENT AFCO FURNACE (Gas Oil or Electric)
* EFFECTIVE COMFORTMAKER COOLING
* ELECTRONIC AIR FILTER

Your home comfort is not complete unless you have all three! AFCO's electronic air filter makes the difference. This plus-feature, added to your heating and cooling system, operates year-around...removes up to 90% of all dust, grime, pollens - even smoke particles - from the circulating air. You breathe more easily, your home stays clean, its atmosphere healthy. Investigate the low cost of complete comfort conditioning by AFCO. We'll be glad to give you an estimate.

GAS HEAT INSTALLATION CO.
1005 May Street-
Telephone LIberty 7-9721

CITIES SERVICE IS CITGO NOW!

CHARLEVOIX OIL COMPANY

has an exciting new brand name for their fuel oil...new colors...a whole new operation to serve you better!

● Cities Service has changed into something more powerful. There are new ideas . . . new services . . . a fresh new way of doing things. So much is new that now even their name is new — it's *CITGO.*

The excitement is catching! We're matching our new super-refined fuel oil with the most complete service benefits ever available to homeowners. Phone today!

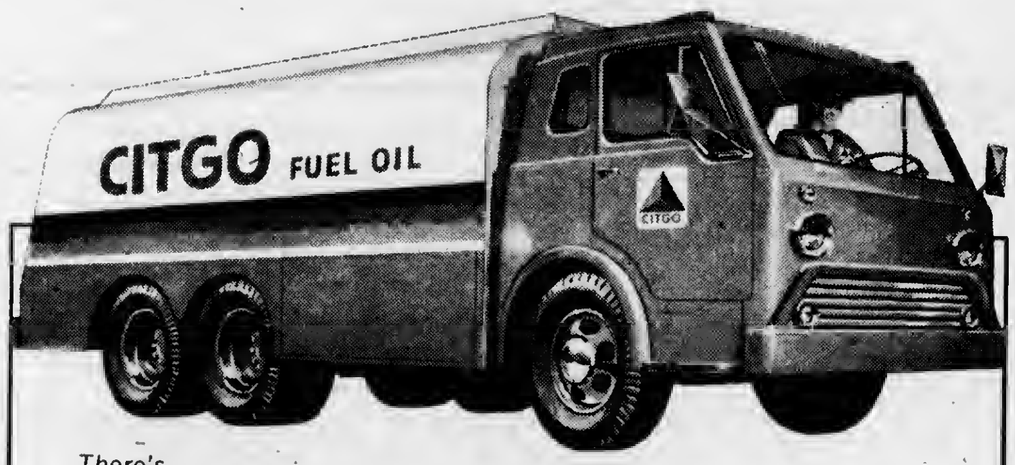

There's
ZZOOOMMM in our new fuel oil
ZZOOOMMM in our new white, red and blue colors
ZZOOOMMM in our new spirit of service

CHARLEVOIX OIL COMPANY
101 MICHIGAN AVE - PHONE LI 7-6581

CITGO

CITGO . . . Trademark of Cities Service Oil Company

BUILDING FOR THE FUTURE

He's on His Way to Happy Tomorrows

Only sunny, carefree summer days lie ahead for lucky youngsters who learn to save early. Their futures are bright with the assurance of money in the bank whenever they need it. Start your children down the savings road with a Savings Account at our Bank.

Inquire now! Your savings can earn more with Certificates of Deposit...

NEW BANK HOURS
Effective April 29, 1966
Mon.-Fri. 10 a.m. to 3 p.m.
OPEN FRIDAY NIGHT
5 p.m. to 8 p.m.
CLOSED SATURDAY

Member of The Federal Deposit Insurance Corp.

Atwood Church to Host Pastor

Rev. Vernon Hoffs

The Rev. Vernon Hoffs of Fulton, Ill., will conduct five mission services at the Atwood Reformed Church May 8 to 11.

Rev. Hoffs will train members in visitation evangelism and counsel various groups in the church regarding possibilities in evangelism.

Rev. Hoffs presently is serving the Spring Valley Reformed Church at Fulton, Ill. He has received special training at evangelism department headquarters in Lansing, Ill.

Plan Corps Test

The next Peace Corps placement test will be May 14 at 9 a.m. at the Main Post Office in Traverse City.

SUCKERS WERE running Friday night at Fisherman's Island. Spear fishermen Larry Hutchinson (left) and Neil Cross managed to fill the back of their jeep in no time at all.

Virginia Stretton

Barnard to Hear About School Reorganization

Charles V. [illegible], Superintendent of the Charlevoix - Emmet Intermediate School District, will speak on the subject of "Reorganization of the K-12 School District" at the regular meeting of the Barnard Grange at the Grange Hall at [illegible] Saturday, April 30.

This meeting is a part of a community service of the Grange in order to inform the voting public of the reorganization now before school districts. Residents are asked to vote on the proposal at some future date. All area residents are invited to attend.

A potluck lunch will follow the meeting which will conclude with a question and answer period.

Mr. and Mrs. William Bennett and family of Muskegon spent the weekend with his mother, Mrs. Alma Bennett and other relatives.

Connie Saltonstall, a student at the University of Michigan, is expected home Thursday from Ann Arbor for a brief stay with her parents, Mr. and Mrs. G.B. Saltonstall, before departing May 3 from Detroit on a six-weeks' tour of Europe sponsored by the University. She will land in London, tour the Continent and leave Brussels, Belgium, on June 15 for the return trip.

Mr. and Mrs. Arthur J. Stretton Jr., 81 South Britton Road, Springfield, Delaware County, Pa., announce the engagement of their daughter, Virginia Anne, to Douglas George Smith, son of Mrs. Hubert E. Paddock of Charlevoix and Venice, Fla., and the late Mr. Vane H. Smith.

Miss Stretton was graduated from Springfield High School in 1961 and from Chatham College, Pittsburgh, in 1965. She spent her Junior year studying at Heidelberg University, Heidelberg, Germany.

She teaches German at Indian High School, Indian, Pa.

Smith was graduated from Charlevoix High School in 1959 and served four years with the U.S. Air Force. He works for Howard Kussmaul, a building contractor, in Lansing.

No date has been set for the wedding.

Hayes BayShore

Mrs. Thomas Maxwell

Phone LI 7-2119

Wednesday evening dinner guests of Mr. and Mrs. Gerald Johnson were her brothers, Clare Bebee and Tex Bebee and a friend, Jim Campbell of Branch. The men went smelt fishing later that evening.

Mr. and Mrs. Robert Miller were in Ann Arbor on Thursday at the University Hospital for a check-upon Mr. Miller's arm. He lost his left hand and part of his arm in a press accident, down state, last year. He is showing marked improvement in his ability to use his injured arm. Mr. Miller is employed at the Michigan Maple Block Co. in Petoskey. They recently purchased the former Earl Grams home at Burgess.

Jerry Keiser arrived home on Wednesday evening from the University of Michigan, to spend two weeks with his parents, Mr. and Mrs. Willis Keiser.

Congratulations to Jerry Keiser on being named by the University of Michigan as an outstanding student majoring in Forestry.

The Good Neighbor's Club of Bay Shore met on Monday at the home of Mrs. John Beck at 1 o'clock for a dessert luncheon, with nine members present.

Those present were Mrs. Andrew Anderson, Mrs. Jake Deschermeler Sr., Mrs. George Goike, Mrs. Albert Anderson, Mrs. James Johnson, Mrs. Clifford Yahr, Mrs. Bruce Muscott and Mrs. Louis Price.

Mrs. James Johnson will entertain the club in May.

Congratulations to Mr. and Mrs. Oliver Garver and their son-in-law and daughter, Mr. and Mrs. Harold Johnecheck of Boyne City, who celebrated their wedding anniversaries on April 18.

Burgess Extension Club met last Wednesday afternoon at the home of Mrs. Ruth Hair, with 10 members present. Many gift items that can be made at home were shown, including, jewelry boxes, cyclone candle holders, knitting bags and needle holders, piggy banks, pencil holders, wall vases and pictures that can be made with colored egg shells. Refreshments were served by the hostess.

On May 11 the club will meet at the home of Mrs. Robert Straw.

Thursday morning Mrs. Ruth Hair and Mrs. Percy Edwards of Charlevoix called on friends at Central Lake.

Mr. and Mrs. David Miller and daughters of Charlevoix were Friday night dinner guests of Mrs. Ruth Hair, in celebration of Mrs. Miller's (Marilyn) birthday.

Mr. M. K. Chew celebrated his 96th birthday on Saturday, April 23, in Bay City at the home of his daughter, Miss Alice Chew, with whom he lives. Until two years ago Mr. Chew lived in Hayes, in the house he built himself when he was 20 years old, and where he was married and raised his family. The farm was sold to Mr. Leo Burnett.

Mr. and Mrs. John E. Boss and Mr. and Mrs. Dale Boss and family of Charlevoix drove to Bay City Saturday for the celebration. Mrs. John E. (Iola) Boss is the daughter of Mr. Chew.

May you have many more happy birthdays, Mr. Chew!

Mr. and Mrs. Leonard Furgeson of Petoskey called on his parents, Mr. and Mrs. Grant Furgeson Sr. last week.

Mr. and Mrs. W. J. Glaser of Petoskey called on the Grant Furgesons Sr. Sunday

Clark

Mrs. Wm. Parsons

Phone LI 7-2066

Mr. and Mrs. Fred Jolliffe and daughter visited at the William Jolliffe Srs. home over the weekend.

Mr. and Mrs. William Parsons spent Wednesday and Thursday at Clare where Mr. Parsons attended the State R. E. A. meeting at the Doherty Hotel.

Mr. and Mrs. Malcolm and family of Royal Oak spent the weekend at their trailer home at the former John Cook farm.

Smith Promoted in ROTC Unit

Douglas Smith, son of Mr. and Mrs. Clayton Smith of rural Charlevoix, is one of six Michigan Technological University upper classmen to be named cadet sergeant first class in the Soo ROTC unit.

The students will serve as cadet commanders for the remainder of the year, according to Capt. Kenneth E. Wiersema, department chairman.

TENNIS SWEATERS
by
Catalina

Traditionally British. . . these Tennis V-neck pull-overs with saddle shoulders. Hand fashioned in a cable stitch of 100% imported wool. White with navy or burgundy trim.

$11 and $17

Lieberman's
Of Charlevoix

Shop Friday Evening 'til 8:30

The Boater's Favorite

The famous all wool Jersey that is moth proofed for a lifetime, and preferred by sportsman are now in stock in traditional solids and new blended colors.

the Spinnaker Shirt

SHIRT OF DISTINCTION

Lieberman's
of Charlevoix

Shop Friday Evenings 'til 8:30 p.m.

Fashions and furnishings for men who think young

Ye Olde Squire

Olesen's Center - Charlevoix

Mon. - Sat. 9:30 to 5:30

Shop Fridays 'til 9 p.m.

Edwards' IGA

OUR MEAT DEPARTMENT ... OFFERS THE FINEST USDA CHOICE TABLERITE MEAT.

Swift's Delicious FRANKS Lb. 59¢

Semi Boneless HAMS LB. 69¢

CENTER SLICED HAM Lb. 89¢

USDA CHOICE TABLERITE CLUB OR T-BONE STEAKS LB. $1.19

TABLERITE SLICED BACON LB. 75¢

USDA CHOICE SIRLOIN STEAK Lb. $1.09

USDA Choice Boneless Rolled RUMP ROAST Lb. 89¢

Boneless Cubed STEW BEEF Lb. 79¢

Herrud FRANKS Lb. 65¢

USDA CHOICE TABLERITE ROUND STEAK LB. 89¢

IGA BAG COOKIES 4 1 Lb Pkgs. $1

Shedd's Lady Betty PRUNE JUICE Quart 35¢

IGA SALAD DRESSING Qt. 39¢

Kraft WHITE MARSHMALLOWS 2 10 Oz. 35¢

Bordens Drumsticks or MALT CUPS 4 Pak 29¢

IGA BEVERAGES 12 Oz. 49¢

IGA BLUE CHEESE DRESSING 8 Oz. 29¢

Aunt Janes Reg or Kosher ICEBERG DILLS 26 Oz. 35¢

Old Farm ASSORTED PRESERVES 2 Lb. 49¢

IGA Frozen FRENCH FRIES 32 Oz. 39¢

IGA DELUXE COFFEE LB. 65¢

IGA Frozen FISH STICKS 3 8 Oz. $1

Sunshine KRISPY CRACKERS Lb. Box 29¢

Nabisco OREO COOKIES Lb. 45¢

US No. 1 California LONG WHITE POTATOES 10 lb. 79¢

California Fancy RED GRAPES lb. 19¢

Cherry or Apple PIES Each 39¢

SHOP DAILY 9 a.m. 9 p.m. SUNDAYS 10 a.m. 6 p.m.

Edwards' IGA STORE

Advertised Prices Effective Wed. thru Sat.-This week only

BEER WINE AND PACKAGE LIQUOR TO TAKE OUT —

Take your problems to Church this week — *millions leave them there!*

ASSEMBLY OF GOD CHURCH

203 E. Upright St.

Sunday School 10:00 a.m.

Morning Worship 11:00 a.m.

Evening Services 7:30 p.m.

Rev. E. Herberger

BIBLE BAPTIST CHURCH

904 May St.

Morning Worship 11:00 a.m.

Sunday School 10:00 a.m.

Evening Worship 7:30 p.m.

Minister: J. Lugibihl LI 7-9338

BETHANY LUTHERAN CHURCH

1479 Bridge St.

Sunday School 9 A. M.

Worship 8 A. M.

Rev. Richard Noffze, Pastor

THE FIRST BAPTIST CHURCH

206 State St.

Sunday School 10:00 a.m.

Morning Worship 11:00 a.m.

Evening Services 7:30 p.m.

Minister: Jack G. Harris LI 7-9765

CHRIST EPISCOPAL CHURCH

State St. at Clinton

Sunday Services

Holy Communion-8 a.m.

Family Services 10:30 a.m.

The Rev. Alexander Wood LI 7-9406

CHRISTIAN SCIENCE CHURCH

West Clinton St.

Morning Worship 11:00 a.m.

Every First Wednesday of month 8 p.m.

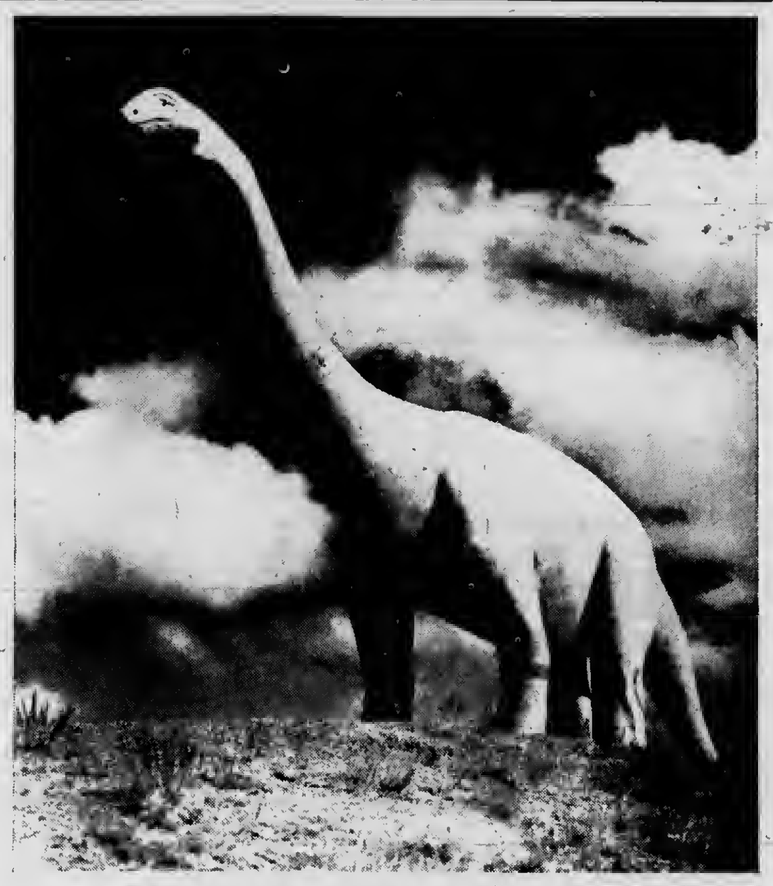

THE LARGEST ANIMAL THAT EVER TROD THE EARTH'S SURFACE

This mechanical reproduction of a Brontosaurus stands in Dinosaur Park, South Dakota. It is exact in detail to the animals that once inhabited some of our Western States. Scientists have been able to study fossil remains and reconstruct these mammouth, hundred foot long, reptiles in detail. The people who did this are true scientists. They have proved many truths of the Holy Bible by their research. True science takes nothing for granted and its final discoveries are always right. The Bible also is right. It points to the right way to live.

The Church is an aid and an interpreter of the right way of life. Instead of being a hindrance to modern science it cooperates. Science discovers and gives us the laws of the Universe and the Church gives us the rules and guides by which we may live in harmony with those laws. There is a church that will prove a valuable aid to everyone. If you have not already done so find the church best suited to serve you.

Robt. W. Winchester

Charlevoix

Charlevoix Abstract & Engineering Co.
Charlevoix

Charlevoix County State Bank
Charlevoix

The Charlevoix State Savings Bank
Charlevoix

Charlevoix Oil Co.
Citgo Products
Charlevoix LI 7-6581

Erber Oil Co.
Sinclair Products
Charlevoix Petoskey Gaylord

Jim Fiedler Residential Builder
309 E. Dixon, Phone 547-9750

Gill's Appliance
Philco-Zenith Service
214 Bridge St., Charlevoix

Helene's Beauty Shoppe
102 Park Ave., LI 7-2261

Hess Furniture Co.
See Hess and Buy for Less!
Charlevoix

Juillerets Coffee Cup
U.S. 31 South LI 7-9325

Kit Carson Lumber Co.
S. Bridge St., Charlevoix

The Will - Flow Corp.
Petoskey Rd. Charlevoix

Lake Construction Co.
General Contractors
Charlevoix LI 7-2531

Larry's Clark Super 100
US-31 South Charlevoix

Novotny Plumbing and Heating Co.
Licensed Master Plumbers
LI 7-2641 Charlevoix

Paul—Reed Inc.
Petoskey Rd. Charlevoix

Rabach Shoe Shop
Men's and Boys' work and Dress Shoes
Petoskey Ave. Charlevoix

Top O Michigan Rural Electric
Boyne City

Robt. W. Winchester

Charlevoix

COMMUNITY REFORMED CHURCH OF CHARLEVOIX

Petoskey Ave. at Meech St.

Sunday School 10:00 a.m.

Morning Worship 11:00 a.m.

Minister: Charles A. Stoppels LI 7-2509

Evening Worship 7:45

COMMUNITY CHURCH OF GOD

202 W. Hurlbut

Sunday School 10:00 a.m.

Morning Worship 11:00 a.m.

Evening Worship 7:30 p.m.

Minister: G. L. Majors LI 7-2875

FIRST CONGREGATIONAL CHURCH

Park and State St.

Sunday School 9:45 a.m.

Morning Worship 11:00 a.m.

Minister: Lawrence E. Tenhopen

Phone LI 7-9122

Minister Emeritus: H. E. Kohn

FIRST METHODIST CHURCH

106 State Street

Sunday School 9:45 a.m.

Morning Worship 11:00 a.m.

Minister: Leona M. Winegarden LI 7-2654

ST. MARY'S ROMAN CATHOLIC CHURCH

1000 Bridge St.

Sunday Mass: 8:30 - 10:30

Confession Saturday 4:30 to 5:30 and 7 to 8 p.m.

Priest: E. F. Denay LI 7-6652

With the hope that it will, in some measure, foster and help sustain that which is good in family and community life, this feature is sponsored by the business firms and organizations whose names appear in the adjoining columns.

Scouts Attend Confab

Seven Charlevoix Girl Scouts from Senior Troop 256 attended a four-state art conference in Traverse City last weekend sponsored by Crooked Tree Council.

The girls were accompanied by Mrs. Carolyn Rader, troop leader, and Mrs. Woodrow Wilson, troop committee woman.

Attending from Charlevoix were Rona Henley, Nancy Rader, Laurie Wilson, Betty Brown, Sharri Darby, Angela Espich and Joey Phelps.

• • •

THE CHARLEVOIX girls were in charge of a get-acquainted style show and talent show Friday night, Milliken's Dept. Store in Traverse City is assisting with the style show and a modeling demonstration.

Approximately 250 Scouts from Wisconsin, Illinois, Indiana and Michigan will attend.

Curbing OK'd

The City Council has approved a bid of $2.44 per foot for curb and gutter on Clinton Street between State and Bridge Streets and on Crouter and Burns Streets. The bid was by Tri-City Concrete Co.

CHARLEVOIX County's Cancer Crusade chairman, Mrs. LeRoy Sorenson (left) of Spring Water Beach, poses with national crusade chairman, Gregory Peck, and Mrs. Frank Cullotta of Birmingham at kick-off of Michigan drive in Detroit. (Story on Page 1).

Three Hired by Schools

Only two more teachers---one in the elementary school and one in the high school---are needed to complete next year's teacher roster, according to Charlevoix Superintendent of Schools Rex Milligan.

Three new teachers already have been hired.

Miss Jud Wait, who will be graduated by Central Michigan University in June, will teach first grade.

• • •

MRS. LOUISE Hartnell, who has taught 10 years at Coldwater and five years in rural schools, and one year at Petoskey, will teach 5th grade. She is a graduate of Western Michigan University.

Vane Smith, a native of Charlevoix, will return as shop teacher, succeeding Bob Cook who will handle a new industrial arts co-op program and teach math.

Smith, who has been principal at Potterville for three years, was graduated from Central Michigan University in 1958 with a degree in industrial arts. He received his masters degree in school administration from Michigan State University.

Smith taught driving at Charlevoix High School last summer.

Talk of the Town

Mrs. Walter Henley is a patient at Borgess Hospital in Kalamazoo. She is in room 247 where friends may write to her.

Mrs. Fred Gill returned home Friday from a two months visit in Milwaukee with her daughter, Mrs. Vernon Snyder, who, with her son, Vernon Jr., brought her home and remained for a weekend visit. Earlier this month Mrs. Gill and Mrs. Snyder flew to Phoenix, Ariz., to visit their son and brother, Glenn, and his family.

State to Survey Deer Population

The Conservations Department is ready for the annual dead-deer searches and pellet counts in an effort to size up northern Michigan's deer population.

The two-in-one survey will get under way when and where snow leaves the ground. It is expected to continue until late in May.

Under the dead deer field check, aimed at gauging losses during the mild winter, some 480 plots covering about 19,000 acres will be surveyed in the Upper and northern Lower peninsulas.

• • •

THE DEPARTMENT'S annual deer pellet group counts will take in the same sections of whitetail country as the dead - deer searches. However, most of them will be made in different plots, totaling almost 4,400 small areas in eight northern districts.

An extra 480 plots will again be surveyed in the Pigeon River area of northern Lower Michigan to get an up-to-date picture of elk and deer numbers.

TIME TO
CLEAN-UP
PAINT-UP
FIX-UP

Make Charlevoix The Beautiful MORE BEAUTIFUL

Your efforts in grooming your property this spring will help to make Charlevoix an even more beautiful City that every resident can be justly proud of.

ANNUAL
Clean Up Week
May 2nd-10th

City employees will pick up rubbish placed at the street in containers that may be discarded during clean-up week. No barrels please.

City of Charlevoix

3RD BIG WEEK!

take aim on
1000's of GOLD BOND stamps!
PLAY DOUBLE BONUS BULLS-EYE
Get 1000's of Extra GOLD BOND Stamps for Every Filled Game Card!

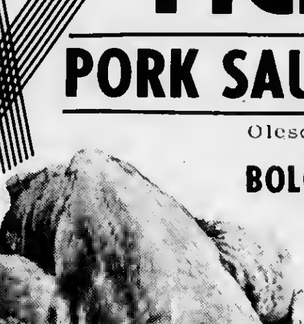

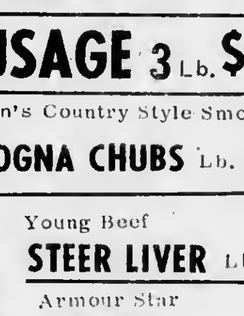

Hit the Double Bonus Bulls Eye at our store! Simply fill in the rows of the Bulls-Eye with Bonus Bulls Eye stamps you receive for each $5 worth of purchases at our store! Each row of 5 squares is worth 100 extra GOLD BOND Stamps for a total of 500 stamps! *Plus* the Double Bonus of 500 additional stamps for completing all five rows!

PICK UP YOUR GAME CARD NOW!

PILLSBURY BEST FLOUR $1.89 With $5 or More Purchase

CRISCO 3 Lb. 79¢

Pillsbury Assorted 1Lb. 2 Oz. Size CAKE MIXES 3 Pkgs. 89¢

Pillsbury's BEST XXXX REGULAR ALL PURPOSE FLOUR BLEACHED/ENRICHED

A BETTER MILK FOR COOKING!
VELVETIZED CARNATION MILK
8 14½ oz. Cans $1

COFFEE MATE 11 oz. 49¢

NEW FLAVORS!
Banana, Dark Chocolate, Orange and Strawberry
CARNATION INSTANT BREAKFAST 59¢

West Bay PLUMS 2 1 Lb. Cans 29¢

Michigan Queen SWEET CHERRIES 4 1 Lb. Cans $1

KRAFT PARKAY MARGARINE 4 1 Lb. 's $1

CARNATION DRY MILK 20 Qt. Size $1.29

100 BAGS TENDER LEAF TEA 99¢

SMOKED PICNICS LB. 39¢

PORK SAUSAGE 3 Lb. $1.38

Oleson's Country Style Smoked BOLOGNA CHUBS Lb. 59¢

Young Beef STEER LIVER Lb. 49¢

Armour Star CANNED PICNICS 3 Lb. 2.39

ARMOUR STAR Young Hen TURKEYS Lb. 49¢

TURKEY Drumsticks Lb. 39¢

GREEN ONIONS Or RADISHES 2 Pkgs. 15¢

FRESH ASPARAGUS Lb. 29¢

AVOCADOES 2 FOR 29¢

50 EXTRA GOLD BOND STAMPS
Help Yourself GOLD BOND STAMPS
Two Half Gal. Ctn.
SWIFTS ICE MILK
Offer Good thru April 30, 1966
Good Only at Oleson's Food Store

50 EXTRA GOLD BOND STAMPS
Help Yourself GOLD BOND STAMPS
Any Size Jar
PLANTER PEANUT BUTTER
Offer Good thru April 30, 1966
Good Only at Oleson's Food Store

50 EXTRA GOLD BOND STAMPS
Help Yourself GOLD BOND STAMPS
Sara Lee Pecan
COFFEE CAKE
Offer Good thru April 30, 1966
Good Only at Oleson's Food Store

50 EXTRA GOLD BOND STAMPS
Help Yourself GOLD BOND STAMPS
2 pkgs. of Herrods Summer Sausage, Salami or Thuringer
Offer Good thru April 30, 1966
Good Only at Oleson's Food Store

Maxbauers BUTTER MILK Qt. 15¢

Country Fresh COTTAGE CHEESE 1 Lb. 23¢

HOURS:
9 a.m. to 6 p.m. DAILY
9 a.m. to 9 p.m. FRIDAY
CLOSED ALL DAY SUNDAY

OLESON'S FOOD STORES
of Charlevoix the Beautiful

3 locations in Traverse City - Downtown Cadillac

You'll Really Like OLESON'S Low, Low Prices Plus Double Free GOLD BOND STAMPS Every Wednesday

COURIER "People-Reacher"

CLASSIFIED ADS WORK WONDERS

PHONE LI7-6558 - ONLY 3¢ Per WORD - DEADLINE 3 P.M. MONDAY

4 Special Notices

COURIER Subscribers who mail their newspaper to their friends or relatives are reminded that five-cents postage is required to mail a 10-12 page paper, 6 cents for a 11-page paper and seven cents for a 16 page paper.

Meeting of Charlevoix Alcoholics Anonymous
Are held Each Friday at 8 p.m. at 201 E. Garfield
Phone LI 7-9303 for information
(A3WTF)

PERSONALIZED STATIONERY, printed announcements, calling cards, programs, tickets, wedding announcements, plain and liturgical, and party items in limited numbers are now available. Stop in and see samples of our quality printing. SACRAMENTINE SISTERS, U.S. 31, Conway, Ph. DI 7-3657. Samples may also be seen at the home of Mrs. C. D. Geiken, Charlevoix, LI 7-6719. (11 10c2--4)

RUMMAGE SALE, Friday, April 29, 9 to 4 p.m. and 6 to 9 p.m. Saturday, April 30, 9 to 2 p.m. at the Methodist Church, Charlevoix. 4 27c4

FILL DIRT Special. $2.00 per load delivered in or near the city of Charlevoix. C. H. Smith Co., LI. 7-2116. 4/27x4

WANTED Parents with love to share with foster children of all ages for the Charlevoix County Probate Court. Contact Att: Lillian Bergmann, Juvenile Officer, Phone 547-6560. 4/20x3--4

8 Mobile Homes Sale

FLEETWOOD MOBILE Home, 1962, 10' x 55', in park overlooking Lake Charlevoix. $2,995. Phone 547-9790. 4/27x8

12 Business Services Offered

WE ARE now equipped to give you prompt repair service on industrial and marine engines air tools, air compressors, lift trucks, electrical tools, welding equipment and many other services. For more details, call the FOCHTMAN MOTOR COMPANY, Petoskey, Michigan, Phone 347-2577. (10 6tf12)

FOR SALE, Aluminum combination storm windows and Aluminum siding installed completely on your home. For Free Estimate call or write: Rendle A. Madden Ellsworth, Michigan, Phone LU 8-2333. (10 13tf12)

ALTERATION OF men's wear. Let us take care of all your custom fitting needs. Ye Olde Squire, Oleson's Shopping Center, Charlevoix. 3 27x12

13 Building Contracting, Roofing

PARAGON CONTRACTORS Inc. Complete building service. FREE ESTIMATES. Call LI. 7-6446. 1 12tf13

FREE ESTIMATE for reroofing your house. All materials and labor complete. Easy terms. Insured workman. Call or write Rendle A. Madden, Ellsworth, LU. 8-2333. 3/16tf13

• • •

The electric eel is almost blind and locates its food by using a rudimentary radar system.

27 Help Wanted-Male

WAREHOUSE MAN and truck driver--Good wage to man who can handle the responsibilities of the management of our warehouse. Job also includes delivery work. Apply in person to Mr. Ralph Hess, Hess Furniture, Charlevoix. 4/27x27

WANTED BOY to deliver Sunday Detroit paper about 90. Should have car. Apply Williams Newsstand. 4/27x27

FLOOR COVERING Installer--Due to the continued growth of our carpet sales, we urgently need an installer. Experience preferred, but we will consider training a man who has a sincere desire to learn this good paying trade. Apply in person to Mr. Ralph Hess, Hess Furniture, Charlevoix. 4/27x27

WANTED boy to rake yard. Mrs. Ken Forbes, 10t1 May St., Charlevoix. 4/20x2--27

28 Help-Male, Female

WANTED-Ambitious person to sell Rawleigh products in Charlevoix Co. or City of Charlevoix. No capital or experience necessary. Write Rawleigh, Dept. MC D t91 572, Freeport, Ill. 4/27c28

SALES CLERK & Cashier wanted. Pleasant work in one of Northern Michigan's most modern business. Apply in person. Mr. Allen Crosby, Northern Office Supply, Petoskey. 4/27x28

MAN OR WOMAN to clean and maintain the Palace Theatre. A permanent position if desired. Please apply in person at the theatre weekends.

30 Work Wanted Female

BABY SITTING wanted in my home by mother and experienced baby sitter. Phone 547-9790. 4/27x30

31 Work Wanted, Male

WANTED ANY kind of work. High School Senior, male, dependable. Part time after school and weekends. Full time summer. Can furnish references. Interested party call LI 7-2316 after 4 p.m. (3/30x5--31)

STUDENT DESIRES summer position as member of sailing crew or some similar marine work. Inexperienced but Eager. Contact Tom Ennen, 701 E. Forest, Ypsilanti, Michigan, Phone, HU 2-1406. 4/20c2--31

41 Dogs, Pets, Supplies

THREE PUPPIES need homes. Mother beagle, father questionable. Phone LI. 7-2737. 4/27x41

45 Articles for Sale

HOPKINS, 6 year baby bed, mattress & sheets, excellent condition, $25.00 Stroller, like new, complete, $10.00. Outdoor grill with rotisserie with complete barbecue equipment, never has been used, $25.00. One upholstered chair. Wheelbarrow practically new, $5.00. manual lawn mower, 22" wide, $5.00. Call LI. 7-2552 after 4 p.m. 4/27x45

45 Articles for Sale

DEEP FREEZE, electric stove, apt. size gas stove, 2 refrigerators, heavy duty kitchenaide mixer and attachments, Maytag wringer washer, Commercial waffle iron and other household items. Grey marine motor, Sea Scout 91. 4 chain blocks, 1 ton. Call Viola Ranger, LI. 7-2265. 4/27x45

CHILD'S LOG play house at 205 E. Lincoln. First $25.00 takes it, you move it. Fred Trimble, 203 E. Lincoln. 4/27 c45

1960 BISCAYNE Chevrolet 4-door sedan. Priced below book at $300.00 plus plates. Also Schwinn 3 speed, hand brake English Style bicycle, $35.00. Also 10x12 Cottage tent, with canopy and wind-break, $75.00. C. A. Odmark, 317 Meech, Phone LI-7-2494. 4/13x45

50 Fuel

SLAB WOOD for sale. As it comes off the Mill. $15.00 per load. Byard Sawmill, M-32, East Jordan. Call LE. 6-2657 or if no answer call 582-7097. (17tf50)

53 Household Goods

DINETTE SET. Grey Formica top with 6 yellow chairs and 2 extra leaves, in good condition, $40.00. Call LI. 7-6629 after 3 p.m. 4/20x2--53

DINETTE SET with 6 chairs and buffet all for $40.00. In good condition. Call LI. 7-6447 after 5 p.m. 4/27x53

55 Machinery, Industrial Equipment

"FOMCO SEZ"

WHY CONTINUE to pay demurrage on your oxygen and acetylene tanks? We now have a 25-year lease plan that eliminated rental and service charges. We will be happy to discuss this plan with you for details, contact your nearest FOCHTMAN MOTOR COMPANY STORE. 4/27x55

56 Musical Instruments

RECORDS
In Hi-Fi and Stereo Albums
Plus Old Favorites
Complete Stock at
Edwards' IGA
Charlevoix

57 Appliances

RANGE. Full size delux, electric range. 2 ovens, $30.00. Call Charles Dhaseleer, 547-9544, Barnard Road. 4/20x57.

60 Wanted Misc.

WANTED RUMMAGE for fall Hospital Thrift Sale. For pick up call 547-9109 or 547-9266. 4/20x2--60

68A Furnished Apartments

4 ROOM furnished apartment for rent. Adults only. 1301 Bridge St., Charlevoix. 4 27tf68A

68A Furnished Apartments

APARTMENT. Furnished 3 rooms with utilities furnished. No linens, 2 adults. 225 Belvedere Ave., Charlevoix. 4/20x3--68A

ATTRACTIVE one bedroom apartment, utilities furnished except electricity. Adults only. 103 State St., Charlevoix. 4/27x3--68a

72A Furnished Houses to Rent

SUMMER RENTALS

LAKE MICHIGAN-Two Large Well Furnished Homes on Lake Side of Michigan Avenue.

LAKE CHARLEVOIX-3 Bedroom Home - Near New - Furnished-has small cottage also-Rent on season or monthly.

SCHEID REALTY INC.
LI 7-6606 1004 Bridge St., Charlevoix, Mich.
(3/30x3--72A)

73 Cottages for Rent

COTTAGES for rent monthly or yearly. Phone LI. 7-2991. 4/20x2--73

COTTAGES on Nowland Lake $35.00 per week. Hidden Valley Resort, R. R. 2, Charlevoix, Mich. Phone LI. 7-2162. 4/27c10--73

78 Houses for Sale

168 FEET on Petoskey Ave. with summer cottage. A. L. Livingston, Broker. Phone LI 7-6594 or 2372, Charlevoix. (10/20tf78)

RANCH TYPE HOME -- three bedrooms, two bathes, large living, dining and kitchen. Two enclosed porches. Parquet hardwood floors throughout. Two car garage. All located on 6 acres ove. looking Lake Michigan. See Gordon Netf, 330 Bridge St. for appointment. 3/30-tf-78

79 Lots for Sale

TWO LOTS on Meech St. and Division St., for sale. Phone LI. 7-9787. 4/27c2--79

83 Wanted, Real Estate

NOTICE ! !
WILL BUY LAND

WANTED - Acreage, anything from 5 acres up to 5,000 acres. Also, inexpensive farms, river, stream, lake, or highway frontages. Mail complete legal description & rock bottom prices. Quick Action. G.A. Derks, 281 W. Western Ave., P.O. Box 365, Muskegon, Michigan.

LEGAL NOTICE!

Order Of Publication
General
STATE OF MICHIGAN
Probate Court for the County of CHARLEVOIX.

Estate of JAMES H. GALLAGHER, Deceased.

It is Ordered that on May 10th, 1966, at 11:30 A.M., in the Probate Courtroom Charlevoix, Michigan a hearing be held on the petition of James W. Gallagher administrator for allowance of his final account and for assignment of residue.

Publication and service shall be made as provided by Statute and Court Rule.
Dated: April 5, 1966.
Hon. John Makel
Judge of Probate.
Robert L. Hoffman
Attorney for administrator
212 Bridge Street
Charlevoix, Michigan.
(4/13-3)

LEGAL NOTICE

File No. 6547
Order Of Publication
General
STATE OF MICHIGAN,
The Probate Court for the County of Charlevoix.

Estate of EDITH DORMER CANNON, Deceased.

It is Ordered that on May 17, 1966, at 10:00 A.M., in the Probate Courtroom at Charlevoix, Michigan a hearing be held on the petition of John S. Clark, ancillary administrator with the will annexed, for allowance of his final account and for assignment of residue.

Publication and service shall be made as provided by Statute and Court Rule.
Dated: April 22, 1966.
Hon. John Makel
Judge of Probate.
Clark, Stroup, Brown & Price, Attorneys
First National Bank Building
Petoskey, Michigan.
(4/27/3)

LEGAL NOTICE

No. 6513
Order Of Publication
General
STATE OF MICHIGAN
Probate Court for the County of Charlevoix.

Estate of Steve Kowbel, Deceased.

It is Ordered that on May 3, 1966, at 11:00 A.M., in the Probate Courtroom in the County Building in Charlevoix, Michigan a hearing be held on the petition of Donald S. Kowbel for the appointment of an administrator and for a determination of heirs.

Publication and service shall be made as provided by Statute and Court Rule.
Dated: April 7, 1966.
John Makel
Judge of Probate.
John R. Michael
Attorney for Petitioner
107½ Bridge Street
Charlevoix, Michigan.
(4/13-3)

The longest highway tunnel in the U.S. is the 9,117-food Brooklyn-Battery Tube in New York.

Tradesman Gets Break as Seabee

Commander Max E. Cawley, USN, Commanding Officer of Navy Recruiting in Michigan has announced a special Regular Navy 'SEABEE" program for certain tradesmen. An option of 2, 3 or 4 year enlistments are available.

The program is open to tradesmen between the ages of 17 and 40 who have three years of experience in one of the following fields: Construction electricians, construction mechanics, builders, engineering aids, equipment operators, steelworkers and utilitiesmen.

• • •

COMMANDER Cawley points out that there are thousands of tradesmen who are eligible for the draft and who must start their two year active duty training at the bottom of the ladder and in a field which is foreign to their present occupation.

In contrast, the Navy offers these same men a 2, 3 or 4 year enlistment in a pay grade comparable to their civilian experience. Petty Officer ratings up to and including Chief Petty Officer are being received by men that enlist in the Navy's famous "SEABEE" Construction Battalions.

Timbuktu, the fabled Sahara city once jealously guarded against Europeans, still sharpens its daggers for infidels, but only to sell as souvenirs. The most romantic town in the African republic of Mali, Timbuktu has dwindled into a minor trading center, but spruced-up hotel facilities refresh visitors delighting in its mud houses, minarets, and camel caravans.

LEGAL NOTICE!

Order Of Publication
General
STATE OF MICHIGAN
Probate Court for the County of CHARLEVOIX.

Estate of FIDELIA CRESWELL.

It is Ordered that on May 10, 1966, at 11:00 A.M., in the Probate Courtroom at Charlevoix, Michigan a hearing be held on the petition of Edith Petzak Administratrix of said estate for license to sell real estate of said deceased to pay claims. Persons interested in said estate are directed to appear at said hearing to show cause why such license should not be granted.

Publication and service shall be made as provided by Statute and Court Rule.
Dated: April 15, 1966.
John Makel
Judge of Probate.
ROBERT H. HOFFMAN
Attorney for Administratrix
212 Bridge Street
Charlevoix, Michigan.
(4/20x3)

Burgess Group to Meet May 11

The Burgess Extension Club met last April 13 at the home of Mrs. Ruth Hair, with 10 members present.

Mrs. Hair had on display many useful items that she had made from various things that would be ordinarily be thrown away, such as bleach and detergent plastic bottles, boxes, ice cream cartons and glass jars.

Refreshments were served by the hostess.

On May 11, the club will meet at the home of Mrs. Robert Straw.

Ferguson Joins ALL-A Students at Honors Feast

James Paul Ferguson of Charlevoix was invited to the President's Annual Four-Point Dinner at New Mexico State University April 25.

Ferguson was one of 31 students to maintain a perfect 'A' average during the fall semester, 1964, while enrolled in 12 or more hours at State.

Dr. Roger B. Corbett, university president, annually honors these outstanding students with a dinner, followed by a discussion session.

"The more at a party the merrier; the fewer, the better fed."

BELDING Real Estate
By the Bridge
"Better Buys By Belding."
Phone LI 7-2981

For Rent

Golfers! Beautiful new modern cottage for twelve, heated and furnished--in sylvan setting--available in June at $200 Week

For Sale

Log home -- near city. Interior - modern and attractive. Kitchen--good counter and cupboards. Living room--hardwood floors, stone fireplace with heatilator. Two bedrooms and tiled bath. Good foundation, concrete basement, coal furnace. Sound roof. Rustic yard. $11,000

Well - cared - for large roomy home located close in to shopping area for large family or room or suite rentals. Convenient, well decorated. Good vacation home for group. 12 bedrooms, 8 baths, large efficient kitchen. Many closets. Exceptionally well-lighted spacious living and dining rooms. Fireplace. Continuously occupied for many years. Reasonable heat and taxes. $25,000

Lucile Cunningham, BROKER

We Want To Hire A
"GO-GO" GIRL

Not a dancer, but a girl that can go and go and go and still be ready to meet the new challenges of the newspaper business.

ARE YOU THE GAL WE'RE LOOKING FOR?

Experience in the newspaper-field is not necessary. We will train you to take news pictures, handle advertising and write news stories, if you qualify.

To qualify, applicant must be able to type and drive an automobile. Other qualifications important to this position are: a pleasant personality, mature judgement, and the willingness to accept the challenges offered in a new position on Charlevoix County's largest newspaper.

The gal that is chosen for this opening will be rewarded with top wages that will be determined by her ability, plus other benefits not available in most other fields open to women. Applications will be treated in strict confidence.

For Appointment Phone LI 7-6558

CHARLEVOIX the Beautiful COURIER LARGEST NEWSPAPER

Drenth Brothers
Building Contractors
Gravel-Fill dirt, Brikcrete-Bulldozing
LU 8-2277 Ellsworth

Dr. H. O. Messmore
Osteopathic Physician and Surgeon
Hours by Appointment
Telephone LI 7-9551
301 Michigan Avenue
Charlevoix, Michigan

PAINTING & WALL PAPERING
Interior and Exterior
Bob Olson
Ph. LI 7-9567 Charlevoix

Licensed Master Plumber
Plumbing and Heating
FRANK NOVOTNY & SONS
105 Clinton LI 7 2641

Shoe Repair
Canvas Shop
Rabach's Sales & Service
RED WING SHOES
Petoskey Ave. LI 7-6791

Expert Piano & Organ Tuning & Repairing
LOUISELLE PIANO SERVICE
LI. 7-9137 or LI. 7-2734

VOLKSWAGEN
Repair and Inspection
CHARLEVOIX IMPORT SERVICE
Marion Center Rd. LI 7-6693

DR. JOHN PRAY
Veterinarian
Small Animal Hospital
Boarding and Clipping
DI 7-3801 - Petoskey

LIVINGSTON INSURANCE AGENCY
Archie L. Livingston
Robert B. Livingston
GENERAL INSURANCE
217 Bridge St. LI 7-6594

Insulation - Roofing and Siding Applied
Rabach's Sales & Service
US-31 LI 7-6591
Charlevoix

KEY TO LOTS O LIVIN' BUY A HOME FIRST

7 acres, overlooking Lake Charlevoix-close - in. Price $5,000, $2,000 down, $30.00 Mo.

Building Lot--Large--83.5' x 123.75'--Price $1,000.

Norwood--3 bedroom home with 5 lots--good location--beach and Park nearby--$8,500, $3,000 Down, $55.00 Mo.

400' Lake Charlevoix Frontage--Vacant--$50.00 per front foot.

Lake Michigan Platted Lots 100 feet or more wide--$25.00 Per Ft.

Lake Charlevoix--100 foot lot in Subdivision--$4,500.

Large "A" FRAME--4 bedrooms--Large living room with fireplace--100 Feet of LAKE CHARLEVOIX FRONTAGE--See this one--Priced at $37,750, ¼ Down, 1% on Balance.

SCHEID REALTY, INC.
Realtors
1004 Bridge Street
Charlevoix -- Phone LI 7-6606

STROUT Realty

NEAR BOYNE CITY AND LAKE CHARLEVOIX--2 BR, tiled bath, kitchen, living room with raised hearth fire place, carport, basement, oil furnace. Lot: 300' x 300'. Just $8,975 with only $3,500 down on L/C.

IDEAL LOT OVERLOOKING LAKE MICHIGAN for an apartment house. 150'. frontage on 2 streets. Utilities available. Only $4,000 with $1,500 down L/C.

MICHIGAN AVENUE ON LAKE MICHIGAN--1 BR, 2½ baths, foyer, huge living room, dining room, den, kitchen, attic with another bath could offer three more BRs, full basement, hot water heat. FHA OKed.

JUST A SHORT DRIVE OUT OF CHARLEVOIX is a 3 BR that offers a beautiful view of Lake Michigan. Plenty of trees and lawn. A sharp ranch style, excellent condition with 1½ stall garage. Charlevoix schools.

THE FIRST TIME OFFERED: One of the finest producing 260 acre farms in the area. 1 modern home in excellent shape; 1 home in good shape; 3 barns; 2 silos; stock and equipment; 205 acres under plow. A real buy at $61,000 with only $21,000 down--15 yr LC.

HIGH ON A HILL IN PETOSKEY--Overlooks the Bay. 6 rooms, nicely decorated on 10 acres. $16,750--Terms.

WE HAVE TWO "REFRESHMENT STANDS" with Class C and SDM licenses for Qualified Buyers. -food, too.

JANE and DON ANDERS
301 Clinton-Charlevoix-547-2971

IF YOU WANT TO SELL, CALL US. . . .WE'LL TRY TO SELL YOUR FARM, HOME, LOT, BUSINESS OR ANYTHING YOU HAVE IN REAL ESTATE THAT MEETS MARKETABLE REQUIREMENTS.

Progress at Medusa

NOT ALL the work at the Medusa cement plant site is done by machine, as this picture indicates. These workmen are using shovels and wheelbarrows to clear a section of the silo foundation of debris.

LAST CONCRETE for the slip was poured last week. A coffer dam now will be dredged out by land and sea-going equipment and the huge South Point indentation will be ready to receive lake boats.

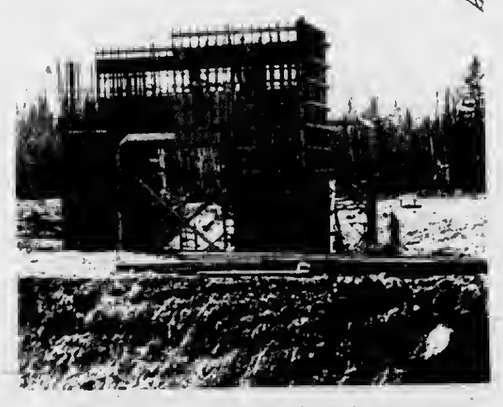

CONVEYORS passing through structures like this will bring stone from the quarry to the plant. Work is progressing pretty much on schedule despite muddy conditions at the plant site.

Statement of Condition

The Charlevoix County State Bank

Report of Condition of "Charlevoix County State Bank" of Charlevoix, Michigan, at the close of business April 5, 1966, a state banking institution organized and operating under the banking laws of this State and a member of the Federal Reserve System. Published in accordance with a call made by the State Banking Authorities and by the Federal Reserve Bank of this District.

ASSETS

1. Cash, balances with other banks, and cash items in process of collection		903,498.84
2. United States Government obligations, direct and guaranteed		1,584,194.91
3. Obligations of States and political subdivisions		732,804.22
4. Securities of Federal agencies and corporations not guaranteed by United States		none
5. Other securities (including $12,000.00 corporate stocks)		12,000.00
6. Federal funds sold		none
7. Other loans and discounts		3,565,302.04
8. Bank premises, furniture and fixtures, and other assets representing bank premises		77,736.37
9. Real estate owned other than bank premises		none
10. Customers' liability to this bank on acceptances outstanding		none
11. Other assets		1,044.14
12. TOTAL ASSETS		6,876,580.52

LIABILITIES

13. Demand deposits of individuals, partnerships, and corporations		1,892,055.44
14. Time and savings deposits of individuals, partnerships, and corporations		3,466,267.06
15. Deposits of United States Government		87,667.01
16. Deposits of States and political subdivisions		865,772.34
17. Deposits of foreign governments and official institutions, central banks and International institutions		none
18. Deposits of commercial banks		none
19. Certified and officers' checks, etc.		31,640.53
20. TOTAL DEPOSITS (items 13 to 19)	6,343,402.38	
(a) Total demand deposits	2,676,235.32	
(b) Total time and savings deposits	3,667,167.06	
21. Federal funds purchased		none
22. Other liabilities for borrowed money		none
23. Acceptances executed by or for account of this bank and outstanding		none
24. Other liabilities (including no mortgages and other liens on bank premises and other real estate)		64,734.60
25. TOTAL LIABILITIES		6,408,136.98

CAPITAL ACCOUNTS

26. (a) Capital notes and debentures		none
(b) Preferred stock-total par value — —		none
No. shares outstanding		
(c) Common stock-total par value		200,000.00
No. shares authorized 10,000		
No. shares outstanding 10,000		
		200,000.00
27. Surplus		68,443.54
28. Undivided profits		none
29. Reserve for contingencies and other capital reserves		468,443.54
30. TOTAL CAPITAL ACCOUNTS		6,876,580.52
31. TOTAL LIABILITIES AND CAPITAL ACCOUNTS		

MEMORANDA

1. Average of total deposits for the 15 calendar days ending with call date	
2. Average of total loans for the 15 calendar days ending with call date	
3. Loans as shown in item 7 of "Assets" are after deduction of valuation reserves of	113,200.20
4. Securities as shown in items 2-5 of "Assets" are after deduction of valuation reserves of	none
5. Deposits of the State of Michigan (included in item 16)	74,793.10

I, E. D. Hawley, President, of the above-named bank do hereby declare that this report of condition is true and correct to the best of my knowledge and belief.

E. D. Hawley, President

We, the undersigned directors attest the correctness of this report of condition and declare that it has been examined by us and to the best of our knowledge and belief is true and correct.

Karl J. Erber
E. Darrell Dinwiddie Directors
Maurice J. Foster

State of Michigan County of Charlevoix ss: Sworn to and subscribed before me this 21st day of April, 1966.

Ingma I. Pontious, Notary Public

My Comm Expires Nov. 24, 1968

Talk of the Town

Mrs. Nora Gallagher has returned to St. James after spending the winter at the home of Mr. and Mrs. L. N. Ditlefsen.

Mrs. Marshall W. Acker will arrive home this week from Carmel, Calif.

Mr. and Mrs. T. S. Kibbe will arrive this week from Stuart, Fla. They will move into their new home at 205 E. Lincoln Ave.

Mrs. John Peternard and son brought her mother, Mrs. W. J. Gallagher, from Chicago to St. James for the summer. They stayed with Mrs. Gallagher's niece, Mrs. Mark Cross, over the weekend.

Rev. George L. Majors, president of the Charlevoix P. T. A., and Mrs. Majors left Monday to attend the 49th annual convention of the Michigan P. T. A. at Cobo Hall in Detroit. En route they will visit briefly in East Lansing with their son, Howard, a student at Michigan State, and before returning will go to Anderson, Ind., to see their son and daughter, George and Marilyn, students at Anderson College.

$PRING USED CAR $ALE

1964 DODGE Dart G.T. Hardtop 4 on the floor	$1595.00
1963 FORD Galaxie 4 Door V8 with Stan. Trans.	$1350.00
1962 PONTIAC Catalina 4 Dr. Auto. Trans.-P.S.-P.B.	$1495.00
1961 DODGE 2 Door Sedan Stan. Trans. 6 Cyl.	$795.00
1961 FORD 2 Door Sedan P.S.-P.B. Auto. Trans.	$795.00
1960 DODGE 2 Dr. Hardtop 6 Cyl.-Auto. Trans.	$795.00
1960 PONTIAC Catalina 4 Door-Auto. Trans.	$795.00
1960 STUDEBAKER 4 Door	$350.00

NO PAYMENTS UNTIL MAY

BROWN MOTORS INC
Selling Transportation Since 1898
Bridge St. Phone 547-6561

Barnard

Mrs. Jasper Warner
Phone LI 7-2025

On Saturday, April 30, at 8 p.m. Charles Robinson will be at the Barnard Grange Hall to speak and answer questions on the school issue. Everyone is urged to attend. Pot luck lunch.

The Barnard Home extension club has taken the cancer drive in this area as a project. Those members working on this are Mrs. Herbert Boss, Mrs. Lawrence Boss, Mrs. Joseph Stutzman, Mrs. Robert Curtis and Mrs. Jasper Warner. They will be calling on you this week.

Mrs. Bertha Roberts returned home Saturday after spending the winter at Grand Rapids with Mr. and Mrs. Fred Jolliffe. She also visited other relatives in southern Michigan and spent two weeks in Arkansas with the James Roberts.

Mrs. Chas. Themms and family of Imlay City visited her parents Mr. and Mrs. Mick Cunningham Wednesday and Thursday of last week while Mr. Themms attended the bankers convention in Harbor Springs.

Mr. and Mrs. Guy Bost have received word that their son, Michael, in the Air Force, is serving in the aerial survey team, 1370th Photo Mapping and Charting squad in Sao Paulo, Brazil, S. America.

Weekend guests with the Lawrence Bosses were Mike Boss of Clawson and Gail Boss of CMU, Mt. Pleasant. Mr. Oscar and Jake Boss also visited them and other relatives.

Skunk Traps Gone

Conservation Officer Harley Burris has suspended skunk-trapping operations in Charlevoix until fall.

Burris said he has picked up all his traps because the females are starting to bear young, and he doesn't want to leave nests of young skunks to die of starvation in inaccessible areas.

Since late winter, Burris has trapped a total of 33 skunks in Charlevoix and he expects the problem is just about licked.

"The few that are left will be moving out into the fields where there are crickets to eat," he said.

* * *

BURRIS said excellent catches of smelt are being made around the county, with the fish averaging much larger than other years.

* * *

He also predicts an excellent run of rainbow trout this spring.

Cyclists Asked to Co-operate

Motorcyclists are asked not to race their vehicles on the hill at the Girl Scout Camp, according to campsite chairman Don Brown.

Brown says the cycles destroy the turf, leading to erosion problems.

FREE DOCK SPACE

Until June 1, 1966 for boats up to 25 feet long.

STOVER CREEK MARINA, INC.
547-2354
Charlevoix

SEE THE CHARLECOTE
*FOR BRIDAL BOOKS *COOK BOOKS
*BOOKS FOR EVERYONE.
201 State St.

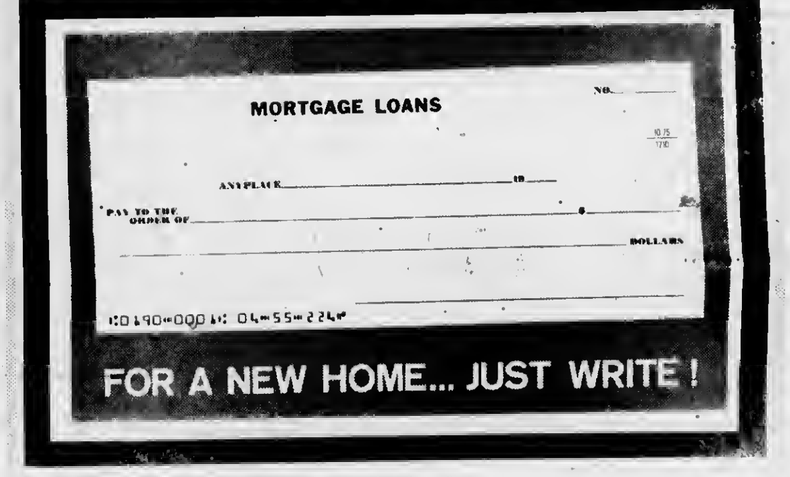

FOR A NEW HOME... JUST WRITE!

Charlevoix Schools Hot Lunch MENU
For the Coming Week

Thursday, April 28.
Chicken chow mein on rice, buttered peas, applesauce.

Friday, April 29.
Tuna salad, green beans, egg salad sandwiches, jello.

Monday, May 2.
Chili, crackers & cheese, peanut butter sandwiches, cherry cobbler.

Tuesday, May 3.
Mashed potatoes, beef stew, salad, fruit.

Wednesday, May 4.
Macaroni & cheese, green beans, meat sandwiches and fruit.

Bread and butter and milk are included in all menus.

A Public Service of The Charlevoix State Savings Bank

Bothered
by unpaid bills?
borrow from us

One loon repays all those bills. Budget payments repay us! Come in and get a loon fast, here.

NEW BANK HOURS
Effective April 20, 1966
Mon.-Fri. 10 a.m. to 3 p.m.
OPEN FRIDAY NIGHT
5 p.m. to 8 p.m.
CLOSED SATURDAY

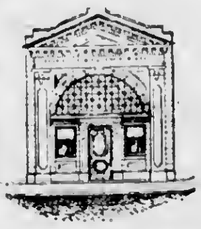

The Charlevoix State Savings Bank
Deposits Insured to $10,000
The Bank with the Friendly, Warm Red Sidewalk

Atwood

Mrs. Henry Burns
Phone LO 6-2344

Miss Lynda Brock R.N. and her friend Miss Geraldine Schroeder who spent several days vacation at the home of her parents, Mr. and Mrs. Harry Brock, returned to Evangel College at Springfield, Mo., last Tuesday.

Miss Carla Essenberg and her roommate, Miss Cheryle Field, of Spring Arbor spent the weekend at the home of her parents, Mr. and Mrs. John Essenberg, and family. Mrs. John Essenberg took the girls back on Sunday.

Mrs. Essenberg drove to Battle Creek to spend the night with her husband John who was spending the weekend there.

Mr. and Mrs. John Bos took her uncle and aunt, Mr. and Mrs. Harry Elzinga, of Charlevoix out for dinner Friday noon and then they motored on to Petoskey to again visit his brother, Harry Bos, at Little Traverse Hospital.

Mrs. Fannie Curtis of Cadillac and her sister and brother-in-law, Mr. and Mrs. Bert Green, of Detroit spent Saturday visiting at the home of their cousin, Mr. and Mrs. John Bos.

Mr. and Mrs. Earl Copeland of Kewadin were Sunday dinner guests at the John Bos home. Mr. and Mrs. Harold Nyland and son Henry were Monday evening visitors with her sister and brother-in-law, Mr. and Mrs. John Bos.

Mrs. Leslie Kidney and Mrs. Art De Vries motored to Oakley Thursday morning and were dinner guests at the home of her brother and sister-in-law, Mr. and Mrs. Alfred Crane and with her Dad, Frank Crane. They were overnight guests in Owosso. Bert Elzinga and his fiance, Miss Jean Stowasser, of Milwaukee were weekend visitors at the home of his Dad, Henry Elzinga.

Percy Vander Slik of Grand Rapids was a recent weekend guest with his parents, Mr. and Mrs. Peter Vander Slik, and family.

Doug Way and Harry Brock accompanied Dawson Way, Charles Elzinga, Rev. Donald Schorsch of Charlevoix Rev. Robert Way of Springfield and Clarence Way of Barnard on Tuesday to Flint, where they attended the Michigan District Council of the Assembly of God at the Riverside Tabernacle.

Rev. Robert Way of Springfield, Mo., remained to attend meetings and returned to the home of his parents, Mr. and Mrs. Clarence Way, of Barnard Friday. On Saturday evening the Doug Way family and the Dawson and Dick Way families joined them for a potluck supper and spent the evening visiting.

The Way families spent Monday evening visiting at the Dick Way family in Charlevoix.

Mrs. Peter Vander Slik and son, Reed, spent last week Friday at the home of Mr. and Mrs. Enos Vander Slik and family.

Jacob Veenstra Jr. of Ellsworth motored to Muskegon Saturday afternoon to spend the weekend at the home of Mr. and Mrs. David Anderson. Mrs. Veenstra and Julie Kay spent a week with her parents.

Harry Bos who was a surgical patient at Little Traverse Hospital in Petoskey for several days returned home Wednesday.

Rev. Vernon Vander Werff of Grand Rapids conducted the services at the Atwood Reformed Church on Sunday while Rev. Ronald Vander Werff preached at the Charlevoix Community Reformed Church. The Vernon Vander Werff's were weekend guests with his brother Ron and family.

Mr. and Mrs. John Bos and Conrad Klooster visited their brother, Edward Klooster, at the Muson Hospital in Traverse City Friday evening. Mr. and Mrs. Klooster of Charlevoix were spending the winter in Florida. Mr. Klooster returned by plane Thursday and entered the hospital for tests and treatment. Mrs. Klooster arrived in Traverse City Saturday evening. Her son-in-law, Al Taylor, of Saginaw went to Florida and drove the Klooster car back. Mrs. Klooster is staying with her daughter, Mrs. Marian Edinburn, and family of Traverse City.

Pvt. Larry Brock, who had his basic training at Fort Knox, Ky., arrived home Thursday for a 14-day leave with his parents, Mr. and Mrs. Harry Brock.

Mr. and Mrs. Tom Vander Slik, who spent a few days with relatives in Kalamazoo, Grand Rapids and Jamestown returned home Friday.

Mr. and Mrs. Alvin Vander Slik and baby of California arrived Monday at the home of his dad Mr. and Mrs. Tom Vander Slik for a couple of days visit.

MANY CHARLEVOIX people attended a conference on diagnosing and treating brain damaged children at the Perry-Davis Hotel in Petoskey recently. The conference was sponsored by the Charlevoix-Emmet Intermediate School District.

The Women's Missionary Union Meeting was held at the Atwood Christian Reformed Church April 19. Miss Mae Masi, Missionary from Nigeria gave an interesting message on her work as nurse and Rev. Roger Van Horn of Eau Gallie, Fla., talked about his work as a home missionary.

Rev. Vernon Geurkink opened the evening meeting at Ellsworth and led in devotions. Rev. Roger Van Harn spoke about the church's work in Home Missions and Mrs. Jay Poel, lay missionary from Guam, showed some very beautiful stides and talked about Guam.

Linda Nowland to Wed in June

Lt. Donald E. Nowland of Charlevoix has announced the engagement of his sister, Linda, to David Schmorrow.

The prospective bridegroom is the son of Mr. and Mrs. Louis Schmorrow of Marysville.

The wedding will take place in June.

Miss Nowland, a graduate of the Charlevoix High School, is presently a sophomore at Central Michigan University. Schmorrow is a junior at CMU.

Church Scholars Offered Kohn Gift

Women of the Congregational Church announce that the Harold E. Kohn Award, made annually to a high school graduate preparing for a church-related career, will be available again this year to graduates of any high school in Charlevoix County.

The award may be granted to an applicant of any Protestant denomination without reference to financial aid. Its purpose is to offer encouragement to any student whose post-high school education is directed toward a career in church work, either as a minister, religious education worker, missionary, or in any field directly connected with church work.

• • •

TO BE eligible, an applicant must be a graduate of a high school within the county, a "B" student based on grade average for the 11th and 12th grades, or have a high recommendation by the faculty, and must be accepted as a student at a degree-granting college or university.

Any recipient of the award may expect it to continue at the rate of $100 per year as long as he remains in college and career plans remain unchanged.

Former graduates of county high schools may make application any time during their college career. Final decision on applications rests with the administrating committee.

• • •

THE AWARD was established six years ago by one of the women's groups of the Congregational church which continues to support it.

Anyone wishing more information regarding the award may contact their minister, their high school principal or Mrs. Carl Kohler, P.O. Box 222, Charlevoix, Phone 547-2963.

Noble Grands Hold Dinner

The Past Noble Grands Club met for dinner at the home of Miss Frances Durance April 14.

Following a business meeting, games were played, with Mrs. Blanche Evans, Mrs. Mattie Ikons, Mrs. Lillian Moore, Mrs. Flo Fox, Mrs. Ruth Whitley and Mrs. Lyda Johnson winning prizes. Also attending were Mrs. Esther Murdick and Mrs. Rose Agor.

The next meeting will be at the home of Mrs. Lillian Moore May 12.

LEONARD POWER MOWER
Tune-up SPECIAL
8.88 plus parts
FIRST IN SERVICE

POWER MIX FOR THE WONDERFUL WORLD OF 2-CYCLE ENGINES

A blend of special non-leaded gasoline and a special new detergent outboard motor oil! Perfect for any engine when you have to mix oil with gasoline. Ready-mixed in exact proportions at the refinery. Gives fast starts, smooth operation, longer mileage. Carburetors and exhaust ports stay cleaner-and you should see how much longer plugs last! Try a tankful today!

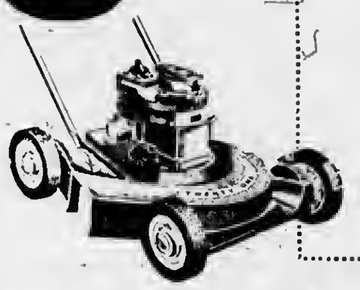

And
FREE FILL-UP
Of The Right Fuel For Top Money Performance
POWER MIX
For 2-Cycle Engines
OR
DEEP POWER
For 4-Cycle Engines

Get more power from your Power mower! Hurry in to Wards today to take advantage of our low-cost power mower tune-up special. Here's what our trained technicians will do:

- Check engine compression
- Clean cooling fins
- Install new spark plug at no extra cost
- Clean and adjust breaker points
- Check crank shaft alignment
- Change oil (in crankcase models)
- Clean carburetor air filters; adjust jets and engine speed
- Check blade drive—adjust as needed
- Sharpen and balance rotary blade.
- Make a complete power check

Your lawn mower will purr like new, after we tune the engine, and fill the tank with Leonard Deep-Power fuel.

COMMUNITY LEONARD SERVICE
1108 Bridge St.
Phone LI 7-2511

Hollywood
OPENS WEDNESDAY
April 27--May 10
One performance each night at 7:45 p.m.
NOW EVERYONE CAN SEE THE MOST LOVERLY MOTION PICTURE OF ALL TIME!
Winner of 8 Academy Awards including Best Picture.
My Fair Lady
AUDREY HEPBURN-REX HARRISON
TECHNICOLOR SUPER PANAVISION 70 FROM WARNER BROS.
All seats $1.25
While it is not necessary to have reserved seats we are reserving seats to less than the seating capacity of the theatre to assure that out of town people are not disappointed. Send check or money order and we will hold your tickets in the Box Office at the Hollywood.
April 27-28-29-30 Only: Drop the youngsters at the Temple Theatre at 7:45 p.m. and they will be out (after their double feature movie) five minutes after "My Fair Lady".

TEMPLE THEATRE
Petoskey, Michigan
WEDNESDAY-SATURDAY
April 27-28-29-30 at
7 p.m. & 8:40 p.m.
also SUNDAY MATINEE
May 1 at 2 p.m.
(Both are family pictures)
DOUBLE FEATURE
THE NIGHT OF THE GRIZZLY
TECHNICOLOR
AND
KID RODELO
Paramount Picture
Adults $1 Children 50¢
Sun. Mat. 75¢ and 25¢

NOTES FROM FAY

NORTHERN MICHIGAN HONORED

Onaway came into its own this week, by having one of its own delightful ladies proclaimed, Michigan's "Mother of the Year". Mrs. Grace Pregitzer, an 80 year old mother of nine, stood graciously and beautiful while Mrs. Romney, Mrs. Kresge, fifteen Merit Mothers, family and friends paid homage to her honor.

Mrs. Pregitzer was televised, interviewed, corsaged, dined and loved at an Honor Luncheon given at the Northland Center, in Detroit on Monday April 18th.

Northern Michigan can be real proud of the representation she has given all of us--a clear, northern peaches and cream complexion; snow white hair; an easy smile; quiet manner; extreme good taste in speech and dress; and a history of devotion to family, community, and the Northern Area.

Who could possibly doubt that she will be the "American Mother of the Year"--come May 8th.? No! !!

Mothers' Day Special
(this week only) ALL LADIES PURSES
25% off regular price
Fay's
of
Charlevoix
--Also--
* Petoskey * Onaway
* Cheboygan * Gaylord

Hospital News

Tho following patients were admitted to Charlevoix Hospital recently:

Mrs. Marjorie Woodruff, East Jordan; Mrs. Audrey Jean Watrous, Bellaire; Mrs. Joella Williams, Charlevoix; Mrs. Janis Glass, Charlevoix; Timothy Sixberry, Charlevoix; Mrs. Dorothy Bradshaw, Bellaire; Mrs. Frances Lamb, Boyne City; Mr. Galus Hammond, East Jordan; Mrs. Marjorie Ponder, East Jordan; Miss Roberta Klooster, Charlevoix; Miss Melinda Klooster, Charlevoix; Miss Elizabeth Williams, Charlevoix; Mrs. Eileen Hart, Charlevoix; Mr. John Gibbard, Central Lake; Mrs. Judith Zednicek, Charlevoix and Mr. Keith Stegel, Charlevoix.

The following patients were discharged from Charlevoix Hospital recently:

Larry Kayner, Charlevoix; Bradford Foster, Charlevoix; Mrs. Beverly Joseph and baby Boyne City; Charles Cole, Charlevoix; Stephanie Burrows, Boyne City; Mrs. Audrey Jean Watrous, Bellaire; Mrs. Mary Hallam, Charlevoix; Timothy Sixberry, Charlevoix; Miss Leila Clink, East Jordan; Miss Linda Johnson, Boyne City; Miss Melinda Klooster, Charlevoix; Miss Robert Klooster, Charlevoix; Mrs. Joella Williams, Charlevoix; Mrs. Marjorie Woodruff, East Jordan; Richard Louiselle, Charlevoix; Mrs. Clara Niver, Mancelona; Mrs. Marjorie Ponder, East Jordan; Mrs. Janis Glass and baby, Charlevoix; Mrs. Eleanor Morse, Charlevoix; Mrs. Frances Lamb, Boyne City; Mrs. Ethel Driggett, Charlevoix; Elliott Francis, Charlevoix; and Jerry Stewart, Charlevoix.

Births

A son, Craig Dale, to Mr. and Mrs. H. Dale Glass, 403 State Street, Charlevoix, 7 pounds 8 ounces, April 18, 1966.

A son to Mr. and Mrs. Ronald Zednicek, 528 Petoskey Ave. Charlevoix, 7 pounds 15½ ounces, April 23, 1966.

MORE TREES have come down along Bells Bay Road to provide easier access to the Medusa Plant site for public utilities.

Fairways are softer with Hush Puppies golf shoes.

Fairways seem shorter — and softer. Eighteen holes seem more like nine. These wonderfully comfortable Hush Puppies® golf shoes may not improve your game but they sure do a lot to improve your comfort around the course. Something else you'll like: they're water-repellent and soil-resistant — brush up to a like new look in just seconds. Enjoy the coolness of Breathin' Brushed Pigskin® together with a steel shank for extra foot support.

Cool lightweight comfort

Hush Puppies
BREATHIN' BRUSHED PIGSKIN® CASUALS

$13.95

Carey's Boot Shop
weekday 9-5:30 Friday 9-9

Maxbauer's Dairy PRESENTS

This Week in Charlevoix Schools

Thursday, April 28.
Track meet at Charlevoix, 4 p.m. with Harbor Springs, Boyne City, and Pellston.
Cub Scout pack meeting at Elementary School Cafeteria, 7:30 p.m.

Friday, April 29.
Future Nurses Club field trip to Grand Rapids leaving at 5:30 a.m.
Day of Recollection at St. Mary's School, 9 a.m. 7th through 12 grades.

Saturday, April 30.
Cub Scouts, beach cleaning, 9 a.m.

Monday, May 2.
Track meet at Charlevoix, 4 p.m. Gaylord, Mancelona and East Jordan.
High School Confraternity classes at St. Mary's School, 7:15 p.m.

Wednesday, May 4.
Reserve band to Massed band festival at Cheboygan.

NORTHERN MICHIGAN MILK "HUB OF HEALTH"
Look for this Seal of Freshness on every carton of Maxbauers Milk
AT YOUR STORE...OR AT YOUR DOOR
Our Milk is Produced and Processed Locally
It's Better . . . Because It's Fresher
Maxbauer's Dairy
Charlevoix Phone LI 7-2441

Junior High Musicians Join Mancelona Festival

Forty-five Junior High Instrumental Music students participated in the first all Junior High Solo-Ensemble Festival April 16 in Mancelona High School. The Charlevoix students participated in 16 events in the festival, and were awarded ten First Division, three Second Division, and three Third Division ratings by a panel of judges from Northern Michigan University at Marquette.

Winning First Division ratings for their performances were Linda Gill, clarinet solo; Christine Light, piano solo; a flute duet with Dana Dinwiddie and Laura Hutchinson; an oboe duet with Gary Beitel and Linda Schofield; a snare drum duet with Janice Bruce and Susan Bascom; a trombone-french horn duet with Georgia Lusk and Julie Hill; a clarinet trio with Kay Lewis, Billie Bergmann and Wendy Villemaire; a cornet trio with Debbie Potter, Debbie Crandall and Becky Hiller; a clarinet quartet with Mary Plum, Gail Forbrig, Patty Cross and Cathy Wood, and a cornet quartet with Mike Westenbroek, Charles Novak, Jerry Lochtman and Carl Novak.

* * *

WINNING Second Division ratings were a clarinet duet with Gail Potter and Joan Avery, a flute trio with Lynette Livingston, Lynn Fredorek, and Sharon Boss, and a flute quartet with Barbara Smith, Dena Ver Wys, Laura Hutchinson and Linda Dinwiddie.

Winning Third Division ratings were Vickie Gustafson, flute solo, a flute duet with Cheryl Meier and Dena Ver Wys, and a saxophone-cornet duet with Larry Hamilton and Robert Hooper.

* * *

FOLLOWING the festival itself, which was operating in six different locations in the school, each student attended a clinic put on by the various judges, following which the Northern Michigan University Woodwind Ensemble presented a short and varied program for the more than five hundred student musicians participating.

Accompanists for the Charlevoix events were Mrs. Earl Lawrence, of the Charlevoix faculty, Miss Kitty Gill, Miss Linda Gill and Miss Christine Light, all students and accomplished pianists.

Shop Projects Cited

Six of the eight Charlevoix high school students who entered 11 projects in the Michigan Industrial Education program at Lansing last week returned home with recognition awards for their efforts.

Don Ward, a freshman, was awarded a second place ribbon for his wrought iron entry.

Frank Cook, also a freshman, whose entry was wrought aluminum, and Leon White, an eighth grade students, whose entry was a detailed assembly drawing, won third place ribbons.

Receiving honorable mentions were development drawing entered by Paul Belding, a freshman, and Larry Feindl, a junior, and an assembly drawing, entered by David MacDougall. These entries were in various classes.

All entries in the fair has won first or second place awards in regional fairs before appearing in the Lansing Fair.

Shop teachers Uno Suomela and Robert Cook, accompanied by Frank Cook, went to Lansing for the judging.

Trio From Area Plan UF Budget

Don J. Anders and John C. Lachman, of Charlevoix, and William C. Peck of Ironton, will represent the Charlevoix Community Chest at the budget conference of the Michigan United Fund.

They will serve as members of the admissions and budget committee, comprised of more than 300 volunteers from throughout Michigan, who will attend the annual budget conference May 3 and 4 at Kellogg Center in East Lansing.

Charles P. McDonald, of Detroit, will serve as chairman of the budgeting sessions, which annually determine the financial needs of the state and national agencies which are included in the Charlevoix Community Chest campaign this fall.

Cubs to Clean Two Beaches

Cub Scouts will conduct a beach clean-up April 30, according to den mother Mrs. Richard Elzinga.

Three dens will pick up litter on the Lake Michigan beach and two dens at Depot Beach.

Arrangements are being made with the city to pick up the litter after it has been collected.

All the Cubs will meet at Depot Beach at 11:30 for a picnic.

Wanda M. Warner

Troth Revealed

Mr. and Mrs. Homer Warner of Charlevoix announce the engagement of their daughter, Wanda, to Bruce E. Murray, son of Mr. and Mrs. Clarence Murray of Charlevoix. July 16 has been set as the wedding date.

Ralph M. Wood Leaves Vietnam

Radioman Third Class Ralph M. Wood, USN, son of Mr. and Mrs. Harry R. Wood of 201½ Huribut, Charlevoix, has returned to San Diego, Calif., from a seven-month deployment in the Vietnam combat zone with the Seventh Fleet aboard the landing dock ship USS Fort Marion.

Fort Marion was the primary control ship for Operation "Blue Marlin" and participated in the largest amphibious assault operation in Vietnam, Operation "Double Eagle".

Fort Marion provided logistic support to the Vietnamese ports of Da Nang, Saigon, Cam Ranh Bay, Nha Trang and Qui Nhon, Vietnam.

Her crew members were awarded the Vietnam Service Medal.

Coming Events

To Get Your Coming Events Ilated here call the Courier (LI 7-6558) By Friday Noon of the week preceding publication.

WEDNESDAY, APRIL 27

--Church league bowling banquet, 7 p.m. at Episcopal Church.

--Eastern Star spring brunch, 9 a.m. to 4:30 p.m., 212 Belvedere Ave.,

THURSDAY, APRIL 28

--Cub Scout Paek meeting Elementary School Cafeteria, 7:30 p.m.

FRIDAY, APRIL 29

--A.A. meets at Children's Center, 8 p.m.

--Rummage sale at Methodist Chureh, 9 a.m. to 4 p.m. and 6 to 9 p.m.

SATURDAY, APRIL 30

--Cub scouts, beaeh clean up, 9 a.m.

--Barnard Grange meeting at Grange hall, 8:30 p.m.

TUESDAY, MAY 3

--American Legion meet at Legion hall, 8 p.m.

Caution plus courtesy, plus common sense, equals safety. DRIVE SAFELY.

Ask The Man from Equitable about an income you can't outlive

A.G. (ART) FRITZ, JR.
Representative
Charlevoix, LI7-9648
The EQUITABLE Life Assurance Society of the United States
NEW YORK, N.Y.

MICHIGAN BOTTLED GAS SERVICE

Fast and Dependable Service

JIM'S GAS SERVICE

Phone LI 7-9290 or LI 7-2902

Jim Elzinga, Owner
We Fill Your Tanks

Talk of the Town

Mrs. Kenneth Tunison left recently on a vacation trip to Stuttgart, Germany, where she plans to spend two weeks with her son and daughter-in-law, Mr. and Mrs. K. Richard Tunison and family. He teaches in an American Dependents School there.

Mrs. August Purola has returned to Conneaut, Ohio, after spending three weeks with her son-in-law and daughter, Mr. and Mrs. Delbert R. Terrill and family.

Mrs. John Lawson and Mrs. James McMillan of Adrian are spending several days here with friends. Mrs. Lawson is a former resident.

Mr. and Mrs. Bernard Hayes and daughter, Marilyn, have returned to Owosso after spending two days with her father, William Gibson and sister, Mrs. Elmer Reiter.

A man feared his purse would be hit
By someone his doggy had bit
So he came to see us
And without any fuss
The insurance protection was writ.

* Liability insurance is a MUST.
Not costly at

Bridge & Hawley
INSURANCE
CHARLEVOIX COUNTY STATE BANK BLDG.
Charlevoix

representing:
Hartford Fire Insurance Company
of THE HARTFORD Insurance Group, Hartford 15, Conn.

BOWL

FOR FUN AND EXERCISE
PAUL BUNYAN LANES

OPEN BOWLING SCHEDULE
SATURDAY and SUNDAY
Beginning at 1 p.m.
WEEKDAYS: 3 p.m. to 7 p.m.
Wednesday and Friday after 9 p.m.

US 31 South of Charlevoix
For Bowling Party Reservations
Phone
Liberty 7-2848

Wednesday

The Lutheran Church won the Church League championship, defeating St. Marys' No. 1 in a one game roll off. The Lutherans tumbled 7,587 pins, compared to 7,455 for St. Marys, for a 132 victory.

LUTHERAN HIGH SCORERS

Clifford Sundberg	1625
Hal Forbrig	1598
Ronald Grulke	1556
Oland Kauffman	1521
William Ormsby	1287

ST. MARYS HIGH SCORERS

James Browe	1541
Theodore Browe	1515
Anthony Wojan	1410
Henry Supernow	1380
Raymond Browe	1208

The banquet will be April 25 at 7 p.m. at the Episcopal Church. Tickets cost $1 and may be paid at the door.

Thursday

GUTTER GALS LEAGUE
April 21, 1966
STANDINGS

	W	L
Celine Barbers	38½	21½
Fairbanks Bakery	38	22
Murdicks Candy	32	28
Hess Furniture	31½	28½
Bellinger Jewelers	30	30
Rathburn Print.	30	30
Mols Plumbings	29½	30½
Grey Gables	19½	40½

TEAM HIGH SERIES

Hess	1714
Celiners	1726

TEAM HIGH GAME

Hess	646
Grey Gables	611

INDIVIDUAL HIGH SERIES

Maggi Wilson	512
Lee Forbrig	509
Billie Smith	507

INDIVIDUAL HIGH GAME

Maggi Wilson	193
Betty Bergmann	185
Lee Forbrig	184

INDUSTRIAL LEAGUE
THURSDAY
STANDINGS

	W	L
Parsel Olds	40	20
Freedman Arterail	36	24
Jerry's Gulf	36	24
Kiwanis Club	32	28
American Mold No. 1	31	29
American Mold No. 2	26	34
Carey Insurance	22	38
Carey Oil Co.	17	43

TEAM HIGH SERIES

American Mold No. 2	2610
American Mold No. 1	2599

TEAM HIGH GAME

American Mold No. 1	946
Carey Oil Co.,	914

INDIVIDUAL HIGH SERIES

Harrison Elzinga	570
Bob Pearl	561

INDIVIDUAL HIGH GAME

Harrison Elzinga	226
Jerry Selph	217

SPORTSMAN LEAGUE
THURSDAY
LEAGUE STANDINGS

Charlevoix County State Bank	38	22
Olesons Food Store	34	26
Airport Inn	31	29
Charlevoix State Savings Bank	26	34
Paragon Contractors	26	34
Harbor Hardware	24	36

HIGH INDIVIDUAL SCORES

Stan Fiedorek	237	633
Donald Meggison	223	620
Arnie Loper	220	598
Howard Struthers	200	573
Ken Cellner	209	572
John Swanson	192	568
Donald Kowbel	224	565
Clifford Riley	200	551

Friday

FRIDAY NIGHT LADIES
LEAGUE
FRIDAY
STANDINGS

	W	L
Paul Bunyan Lanes	39	21
Charlevoix State Savings Bank	38½	21½
Edwards IGA	33	27
Schroeder Drug	29	31
Lexalite	28	32
Capri Motel	26	34
Thorp's Sunoco	24½	35½
Hoskins	22	38

TEAM HIGH SERIES

Paul Bunyan Lanes	1859
Charlevoix State Savings Bank	1832

TEAM HIGH GAME

Paul Bunyan Lanes	658
Charlevoix State Savings Bank	646

INDIVIDUAL HIGH SERIES

Elaine Martin	517
Anah Potter	491

INDIVIDUAL HIGH GAME

Anah Potter	208
Laneer Liston	183
Bev Sladek (Sub)	203

Monday

SENIOR LEAGUE
STANDINGS

	W	L
Bartlett Tile	42	22
United Farm	42	22
Paul Bunyan Lanes	41	23
Puffs	41	23
Browe Electric	41	23
Alum. Products Inc.	40½	23½
Erbers	36½	27½
Air Force	31	33
Town House	30	34
Hamiltons	26	38
Kusina	25	39
Neff	25	39
Paul Reed Inc.	25	39
Swansons	25	39
Central Drugs	24	40
Coast Guard	17	48

TEAM HIGH SERIES

PBL	2826
Erbers	2800

TEAM HIGH GAME

P.B.L.	1041
United Farm	1000

INDIVIDUAL HIGH SERIES

Stan Fiedorek	635
Ken Cellner	628
Howard Struthers	603
Bob Pearl	600

INDIVIDUAL HIGH GAME

Stan Fiedorek	269
Norm Empey	246
Ray Wood	234
Ken Cellner	225

Tuesday

CHARLEVOIX LADIES
LEAGUE
TUESDAY
STANDINGS

	W	L
Rabach Sales	38	22
Browe Electric	38	22
Staley Grocery	38	22
Esme's Grille	35½	24½
Lieberman's	35	25
Lake Construction	34	26
American Mold	32	28
Gas Heat Installation	32	28
Irv's Lounge	27	33
Rexall Drug	26½	33½
Erber Oil	26	34
Olesons	26	34
Klooster, Inc.	25	35
Argonne	24½	35½
Town House	23½	36½
Airport Inn	19	41

TEAM HIGH SERIES

Browe Electric	2234
Esme's Grille	2201
Irv's Lounge	2201

TEAM HIGH GAME

Kloosters, Inc.	802
Rexall Drug	794

INDIVIDUAL HIGH SERIES

Beverly Sladek	543
Jean Fiedorek	509
Alice Bellinger	509
Mary O'Brien	504

INDIVIDUAL HIGH GAME

Jane Suoboda	213
Wanda Scheff	203

Quarterly Tax Is Due May 2

Employers in Michigan have an important tax deadline on Monday, May 2, 1966.

This is the due date for reporting and paying withheld income tax and social security taxes for the calendar quarter ended March 31, 1966.

Employers should use Form 941 to report their tax liability for this period.

A. M. Stoepler, Detroit District Director of Internal Revenue Service, pointed out that employers who made full and timely deposits in Federal Reserve banks or authorized commercial banks for each month in the quarter have until May 10, 1966, to file their returns.

"Employers Tax Guide", which furnishes more detailed information on this subject, may be obtained by writing to the District Director, Internal Revenue Service, Detroit, Michigan 48226.

Statement of Conditions

The Charlevoix State Savings Bank

REPORT OF CONDITION of "THE CHARLEVOIX STATE SAVINGS BANK"

of Charlevoix in the State of Michigan at the close of business on April 5 19 66

Published in accordance with a call made by the Commissioner of Banking pursuant to the provisions of Section 82 of the Michigan financial institutions act.

		Dollars	Cts.	
ASSETS				
1	Cash, balances with other banks, and cash items in process of collection	167 732	69	1
2	United States Government obligations, direct and guaranteed	991 127	00	2
3	Obligations of States and political subdivisions	386 061	99	3
4	Securities of Federal agencies and corporations not guaranteed by United States	325 000	00	4
5	Other securities (including $ corporate stocks)	none		5
6	Federal funds sold	none		6
7	Other loans and discounts	840 634	19	7
8	Bank premises, furniture and fixtures, and other assets representing bank premises	14 235	00	8
9	Real estate owned other than bank premises	none		9
10	Customers' liability to this bank on acceptances outstanding	none		10
11	Other assets	none		11
12	TOTAL ASSETS	2 725 680	87	12
LIABILITIES				
13	Demand deposits of individuals, partnerships, and corporations	492 651	99	13
14	Time and savings deposits of individuals, partnerships, and corporations	1 382 348	20	14
15	Deposits of United States Government	44 041	45	15
16	Deposits of States and political subdivisions	517 620	77	16
17	Deposits of foreign governments and official institutions, central banks and international institutions	none		17
18	Deposits of commercial banks	none		18
19	Certified and officers' checks, etc.	18 735	62	19
20	TOTAL DEPOSITS (items 13 to 19) $ 2,455,408.03	xxx xxx	xx	20
	(a) Total demand deposits $ 966,059.83	xxx xxx	xx	(a)
	(b) Total time and savings deposits $ 1,489,348.20	xxx xxx	xx	(b)
21	Federal funds purchased	none		21
22	Other liabilities for borrowed money	none		22
23	Acceptances executed by or for account of this bank and outstanding	none		23
24	Other liabilities (including $ mortgages and other liens on bank premises and other real estate)	35 277	91	24
25	TOTAL LIABILITIES	2 491 585	94	25
CAPITAL ACCOUNTS				
26	(a) Capital notes and debentures	none		26 (a)
	(b) Preferred stock—total par value	none		(b)
	No. shares outstanding			
	(c) Common stock—total par value	100 000	00	(c)
	No. shares authorized 100			
	No. shares outstanding 100			
27	Surplus	90 000	00	27
28	Undivided profits	44 294	93	28
29	Reserve for contingencies and other capital reserves	none		29
30	TOTAL CAPITAL ACCOUNTS	234 294	93	30
31	TOTAL LIABILITIES AND CAPITAL ACCOUNTS	2 725 680	87	31
MEMORANDA				
1	Average of total deposits for the 15 calendar days ending with call date	2 438 662	03	1
2	Average of total loans for the 15 calendar days ending with call date	832 983	12	2
3	Loans as shown in item 7 of "Assets" are after deduction of valuation reserves of	- -		3
4	Securities as shown in items 2-5 of "Assets" are after deduction of valuation reserves of	- -		4
5	Deposits of the State of Michigan (included in Item 16)	- -		5

I, Mrs. Dorothy Dixon, Ass't Cashier (Name and title of officer authorized to sign report), of the above-named bank do hereby declare that this report of condition is true to the best of my knowledge and belief.

Dorothy Dixon (Signature of officer authorized to sign report)

We, the undersigned directors, attest the correctness of this report of condition and declare that it has been examined by us and to the best of our knowledge and belief is true and correct.

Robert B. Livingston
Edward K. Shanahan
E.J.Edwards
Directors

State of Michigan, County of Charlevoix, ss.

Sworn to and subscribed before me this 22nd day of April 1966 and I hereby certify that I am not an officer or director of this bank.

My commission expires March 25,1969 Gertrude M. Curtis, Notary Public

ELLSWORTH NEWS

Journalism Class
Ellsworth High School

The Senior's Alumni Banquet turned out to be a great success. The meal was perfect and over 100 people attended.

The Junior Class play was presented April 15. A large crowd came out to the performance and enjoyed hissing and booing at the villain, cheering for the hero, and swooning for the beautiful heroine.

The 16th annual safety meeting was held in the Ellsworth gym April 22. A program was presented to show the importance of safety. Many free door prizes were given away and free lunch was served afterwards.

The Ellsworth track team attended their first meet on April 23 in Traverse City. This was the Lake City Invitational Track Meet, which included schools from all over northern Michigan. The Ellsworth team won second place in pole vaulting, fourth place in low hurdles, and fourth place in the 100 yard dash.

On April 3, the Pilgrim Holiness Church held a balloon ascension. Addresses were attached with the request that the finder please write and tell where the balloon was located. So far, the most distant answer has come from Hubbard Lake, a distance of about 90 miles.

Mrs. Lavina Donaldson was admitted to Meadowbrook Hospital on Wednesday, April 20. She recently returned home from the Charlevoix Hospital but it was discovered that she yet needed hospital care. When she is out of the hospital, she will live with her daughter, Mrs. Jack McPherson.

Larry Brock has finished his basic training at Fort Knox and will be home for a short time before he has to begin service. He arrived home April 21 and will leave May 6.

Seniors will sponsor a car wash May 7, at the bus garage, starting at 8 a.m.

The Junior-Senior Banquet has been scheduled for May 20. It will be held at Shanty Creek.

Seniors are anxiously counting the remaining days of school. They will leave on their Senior Trip to Chicago May 23, returning May 27.

The pre-registration for the 1966 67 kindergarten class of Ellsworth community schools will be held Friday, May 13, 1966. It will be held from 1 to 3 p.m. The county nurse will be present at 2 p.m. to explain the health requirements.

Following the purchase of Alaska by the U. S. from Russia in 1867, the first government vessel into the territory was the Revenue - Marine (forerunner of the Coast Guard)cutter Lincoln.

REPORT OF
AN AFFILIATE
A HOLDING COMPANY
AFFILIATE
OF A BANK WHICH IS A MEMBER OF THE FEDERAL RESERVE SYSTEM, PUBLISHED IN ACCORDANCE WITH THE PROVISIONS OF THE FEDERAL RESERVE ACT.

Report as of April 5, 1966 of Charlevoix Building Corporation of Charlevoix, Michigan, which is affiliated with Charlevoix County State Bank, Charlevoix, Michigan.

Kind of business of this affiliate: Real Estate-ownership of real estate and building which is leased to the bank for bank offices.

Manner in which above - named organization is affiliated with member bank, and degree of control: All stock in the building corporation owned and controlled by the bank.

Financial relations with bank: Stock of affiliated bank owned by the affiliate (par value)--$none. Loans by the affiliate to affiliated bank--$none.

Stock of affiliate registered in name of affiliated bank or known to be owned by bank directly or indirectly (par value)--$36,500.00.

Borrowings from affiliated bank, including acceptances executed by affiliated bank for account of affiliated and securities sold to affiliated bank under repurchase agreement -- $ none.

Other obligations of the affiliate to, or known to be held by, affiliated bank--$none.

I, Elmer D. Hawley, President of Charlevoix Building Corporation, do solemnly swear that the above statement is true, to the best of my knowledge and belief.

Elmer D. Hawley

Sworn to and subscribed before me this 23rd day of April, 1966.

Ingma I. Pontious
Notary Public

JIM WILSON, manager of Oleson's Shopping Center, shows eight-pound steelhead he caught at Elk Rapids recently. Anglers report catching many unusually large fish recently.

Ironton

By Mrs. Ross Alexander
LI 7-2037

We were real proud Thursday evening of our local 4-H sowing class on their achievement and style review, in East Jordan. Virginia Saunders modeled her dress and Susan Saundors, Debbie Williams and Diana Alexander their skirts. They all received an "A" marking on their work, much credit is given to their leader Mrs. Wayne Saunders. They also received an "A" on their work in ceramics, under their leaders Mrs. Lula Brock and Mrs. Levi La Londe.

Mrs. Jean Williams and son Randy and daughter Becky, Mrs. Sam Alexander and Mrs. Ross Alexander attended the meeting.

Mrs. Jessie Knudson has returned home after spending the winter in Florida.

Lewis Edwards has been working the past week in his local grocery store. We hope he will open the door for business real soon.

Douglas Knudson removed the storm shed from the front of the church, Saturday afternoon.

Talk of the Town

Mr. and Mrs. Dwight Smith are home after spending the winter at New Port Richey, Fla.

Mr. and Mrs. Jack Lucas have arrived home after the winter at Coral Gables, Fla.

Mrs. William Duba has arrived home after spending the winter in Detroit with her daughter and family.

Mr. and Mrs. Robert A. McLean of Taylor Cabins have returned home after spending the winter in California and Arizona.

Pvt. Michael J. Gallagher, who left recently for overseas duty in Korea has the following new address: US 55829625 Headquarters Co. 2nd Div. 72 Armor APO San Francisco, Calif. 96224. He is the son of Mrs. Jean Gallagher who plans to come from Lake Worth, Fla., in June for the summer.

Mr. and Mrs. Joseph Shores have returned to Port Washington, Wis., following a brief visit with his parents, Mr. and Mrs. Timothy Shores and other relatives.

Robert Odmark is expected home this week to spend a short time with his parents, Mr. and Mrs. C. A. Odmark, before returning to the University of Michigan to prepare for a tour with the U. of M. concert band. The tour will take them to Washington, D. C., Baltimore, Philadelphia and New York where they will appear in concert.

A2/c Michael D. Bost who is in South America with a U. S. Air Force Aerial Photography unit, is now at Sao Paulo, Brazil, where he has the following address: Ave. Brigadeiro Luiz Antanio-1099 % Hotel Danubio Sao Paulo, Brazil. The units went to the Brazilian city from Bogata, Columbia. He is the son of Mr. and Mrs. Guy Bost.

Judy Walker, a student in the School of Nursing at the University of Michigan, will arrive this week from Ann Arbor to spend two weeks with her mother, Mrs. Clara Walker, before returning to classes at the University.

Mr. and Mrs. Clark Coulter who have spent the winter at Daytona Beach, Fla., are en route home. They plan to visit Williamsburg, Va., and other points of interest en route here.

Mr. and Mrs. E. J. Edwards returned recently from a trip to the Mammoth Caves in Kentucky and other points of interest in the area. They were accompanied by their daughter, Mrs. Margery Malone and son, Paul, of Lansing. They also spent several days in the North Bay area of Ontario.

Mrs. Edith Stenman has returned from a business trip to Detroit. En route she visited briefly in Flint with her brother-in-law and sister Mr. and Mrs. Robert Lorent and family.

Pvt. Steven Witson arrived last week from Fort Knox, Ky., where he has completed basic training to spend a 21-day leave with his parents, Major and Mrs. Woodrow B. Wilson. He will report at Fort Gordon, Ga., for Advanced Infantry Training before going into an Airborne outfit.

Mr. and Mrs. Richard McCann and Joseph Schultz of Ludington visited briefly with relatives and friends here en route to their home from a northern Michigan trip.

Mr. and Mrs. Wallace Loder were in Lansing recently where Mr. Loder, Charlevoix County Michigan Week chairman, visited Michigan Week headquarters and Mrs. Loder, of Wal-Mar Beauty Salon, attended a Michigan Cosmotology and Hairdressers meeting.

Mrs. John Kaines and two children have returned to Ludington following a visit with her parents, Mr. and Mrs. Kenneth Cellner.

Mr. and Mrs. Edward Thorp are on a vacation trip to Florida. They plan to be gone several weeks.

The statue near Washington, D. C., depicting the historic flag - raising on Iwo Jima, weighs 100 tons. The figures are 32 feet high.

Council Proceedings

APRIL 18, 1966

The Common Council of the City of Charlevoix met on the above date with Mayor Fochtman presiding. Aldermen present: Boss, Mol, Neff, Terrill and Whitley. Absent: Ald. Gill.

The Minutes of the April 4, 1966 were approved as presented to the Council in writing and as recorded in the Council Minutes Book.

The report of the Board of Canvassers for the General Election held April 4, 1966 were approved and to be placed on the records of the Council proceedings.

Enter Ald. Gill.

Moved by Ald. Gill and supported by Ald. Terrill that the rezoning hearing scheduled for tonight (April 18, 1966) be tabled until the next regular meeting of the Common Council to be held May 2, 1966 to permit the Zoning Committee and Mr. Davis to make a study of the arguements for and against the rezoning.

Motion adopted by the following Yea and Nay vote. Yeas: Ald. Boss, Gill, Mol, Neff, Terrill and Whitley. Nays: None. Absent: None.

Moved by Ald. Gill and supported by Ald. Terrill that the City accept the Bid of the Bell Equipment Co. for an Elgin Model 375 Sweeper to be used by the Street Dept.

Motion adopted by the following Yea and Nay vote. Yeas: Ald. Boss, Gill, Mol, Neff, Terrill and Whitley. Nays: None. Absent: None.

The following Bids were received and opened for Curb and Gutter per specifications submitted to bidders.

BIDDER:
SWANSON GRAVEL AND CONST.
BID-50ft. or MORE
$2.60 per ft.
REPAIR & PATCHING LESS THAN 50ft.
Time and Material or $3.80 per ft.
BIDDER:
TRI-CITY CONCRETE
BID-50ft. or MORE
$2.44 per ft.

Moved by Ald. Gill and supported by Ald. Neff that the Bid of Tri-City Concrete, Inc. in amount of $2.44 per Ft. for Concrete Curb and Gutter be accepted.

Motion adopted by the following Yea and Nay vote. Yeas: Ald. Boss, Gill, Mol, Neff, Terrill and Whitley. Nays: None. Absent: None.

Ald. Neff offered the following Resolution and moved its adoption, supported by Ald. Gill.

RESOLUTION

Whereas Sec 13 (e) of Act 51 Public Acts of 1951 provides that each incorporated City and Village to which funds are returned under the provisions of this section, that "the responsibility for all street improvements, maintenance and traffic operation work shall be coordinated by a single Administrator to be designated by the governing body who shall be responsible for and shall represent the Municipality in all Transactions with the State Highway Commission pursuant to the provisions of this act.

Therefore be it resolved that this Honorable Body designate James Taylor as the Single (Street) administrator for the City of Charlevoix, Michigan in all transactions with the State Highway Commission as provided in Sec 13 of the Act.

Supported by Ald. Boss, Gill, Mol, Neff, Terrill and Whitley. Nays: None. Absent: None.

Moved by Ald. Whitley and supported by Ald. Neff that the Contract with the Beaver Island Boat Co. for dock facilities be renewed for a 5 year period beginning April 1, 1966 and ending March 31, 1971 on the same terms as the previous contract.

Motion adopted by the following Yea and Nay vote. Yeas: Ald. Boss, Gill, Mol, Neff, Terrill and Whitley. Nays: None. Absent: None.

The Finance Committee having examined bills totaling $20,190.59 find them correct and recommend they be allowed.

Moved by Ald. Gill and supported by Ald. Neff that the Bills be allowed and orders drawn for their amounts. Motion adopted by the following Yea and Nay vote. Yeas: Ald. Boss, Gill, Mol, Neff, Terrill and Whitley. Nays: None. Absent: None.

On Motion the Council adjourned.

Hugh Mayne, City Clerk

Convert your home or business to economical Natural Gas heat today and pay nothing until October 1, 1966.

Convert now to Gas heat and Michigan Consolidated Gas Company will buy your unused oil or coal—even remove your oil tank—all at no cost to you. What's more, whether you convert your present furnace, or even install a new Gas furnace, we'll pay the bill. And all you pay us, between now and next October, is for the Gas you'll use to make this your most comfortable winter ever. Here's how this special limited-time offer works:

1. If you're now heating with oil, we'll buy what's left in your storage tank—at the price you paid for it. What's more, we'll remove your tank from your home or business and even haul it away if you want. All at no cost to you.

2. If you're now heating with coal, we'll take what coal you have on hand, off your hands. And pay you whatever it cost you originally.

3. Whether you convert your present furnace, or even install a new Gas furnace, we'll pay for it and its installation by a Gas Company approved heating contractor, and it won't cost you a penny until next October. You can pay for the unit and its installation on October 1, 1966 *with no carrying charge whatsoever.*

Or if you prefer, you can make equal monthly payments, including carrying charges on your Gas bill, over a period of up to three years after October 1, 1966. Either way, there are no carrying charges between now and next October, and you need make no payments between now and next October. If you live in the areas we serve in the counties listed below, you're entitled to take advantage of this special limited-time offer. So act now. Call your Michigan Consolidated Gas Company office today for the name of a Gas Company approved heating contractor and all details. Your local Michigan Consolidated office number is 347-8701 in Petoskey.

Alcona	Delta	Menominee
Alpena	Dickinson	Ogemaw
Antrim	Emmet	Otsego
Charlevoix	Iosco	Presque Isle
Cheboygan	Iron	Roscommon
Crawford	Kalkaska	

Remember too—when you heat with natural GAS you save up to 1/3 on your heating bills.

MICHIGAN CONSOLIDATED GAS COMPANY

SPILES IN Pine River Channel must be removed prior to straightening of the channel later this year. Here the steamer Mackinac Islander makes an unsuccessful attempt to raise the 40-foot spiles buried deep in the channel bed.

Start Fluoride Care May 25

The topical fluoride program for Charlevoix youngsters will be held at the city hall between May 25 and June 6.

The parents of 100 children requested the service, and more appointment cards have been sent out.

Each child will have four appointments. At the first, his teeth will be cleaned and fluoride is applied. At the next three appointments, only fluoride is applied.

THE PROGRAM is being conducted by the city in co-operation with the Charlevoix Health Department and the Michigan Department of Health.

Chairmen of the program are Mrs. Jacqueline Klooster and Mrs. Patricia Danbert.

Beaver Island

Marion Martin
Phone 448-5832

Mrs. Lawrence McDonough spent a few days in Charlevoix the week of April 11th.

Dr. and Mrs. H. Haynes were in Traverse City for a few days.

Mr. and Mrs. Jewell Gillispie attended the wedding of Ann Phillips in Charlevoix.

Willie Belfy returned here April 14 after spending the winter in Charlevoix and Detroit.

Mr. and Mrs. Johnny Gallagher returned here April 11 after spending the winter in Charlevoix.

Archie LaFrenetre was on the mainland April 11.

Joe La Frenetre visited his mother, Mrs. Elizabeth La Frenetre, and his sister Mrs. Mary Minor, on his eight days off from the car ferry out of Ludington.

Mr. Jim Smith representative from the Montgomery Ward Store in Petoskey was on the Island April 14 at the Circle M Lodge from 9 a.m. until 5 p.m. to arrange for Islanders to purchase from the Petoskey store. Ladies were presented with an orchid and the Circle M furnished coffee and donuts.

On April 17 the monthly P. T. A. meeting was held at the Beaver Island Community School. Projects by the biology, American history Michigan History and English classes were exhibited. The students of grades through five to eight exhibited their art projects and compositions. Students winning awards were Ronald Wojan-first award in Michigan History, Judy La Frenetre- First award in Biology, Jeanne Wojan - Second award in Biology, Phyliss Gregg- Third award in Biology and Sara Kenwabakeiss- 2nd place in Michigan History.

On April 22nd in the Holy Cross Hall the students of Beaver Island Community School presented a series of comedies: Grades 11 and 12- "A Fat Chance To Get Thin," Grades 9 and 10 - "A Night On The Island," Grades 7 and 8-"Too Many Cooks." Grades 1 through 6 - "Billy At The Circus."

Capt. Clifford White of Muskegon is spending several days at his cottage here.

Perry Gatliff and his mother Mrs. Mary Gatliff, returned here April 15 after spending a couple of months with their families. Her grandson, Dale-Gatliff, and his friend of Chicago are visiting them for a week.

Lloyd McDonough and Jack Connaghon attended the Supervisor's meeting in Charlevoix the week of April 11th.

Matt Melville returned here April 18 after spending the winter in Arizona.

Bud McDonough and Phil Gregg were on the mainland for a few days.

Mr. and Mrs. Jack Martin were on the mainland a couple of days last week.

Mrs. Marie Relgie went to Flint, to see her parents and her sister, who is ill.

Mr. and Mrs. Jack O'Donnell of Chicago announce the birth of a daughter, Colleen Marie, on March 25. This is the 7th child for the O'Donnells and the 7th girl. Mrs.-Rita Gillespie is the aunt.

Eddie Wojan has returned home after attending the University of Detroit. He is the son of Mr. and Mrs. Walter Wojan.

Raymond Lewis returned here April 17 after spending the winter in Holland and Flint.

Mrs. Ada Martin returned here April 24 after spending the winter in Holly.

The Holy Cross Altar Society held a Pantry Shower for the Dominican Sisters at the convent April 24 in the evening. About 33 ladies attended Games were played refreshments wee served.

Mr. and Mrs. Al Bolton gave a surprise party for his sister, Sara Kenwabakisseeon the occassion of her 17th birthday April 23.

A "white elephant" sale was held by the Beaver Island Community Church at the church April 25.

Sundew Placing Buoys

The Coast Guard Cutter Sundew returned to Charlevoix Tuesday morning after five days positioning buoys in Northern Lake Huron. The rest of the buoys in northern Lake Michigan will be taken out Friday, according to Public Information Officer Chris Immer.

• • •

The Coast Guard Cutter Sundew escorted 67 ships through the ice - choked St. Marys River from April 1 to 9, according to skipper Dale Foster

The ice-breaking operation was necessitated by a westerly wind which drove huge ice floes from Lake Superior into Whitefish Bay and the river channel.

Assisting in the operation were the Coast Guard Cutter Mackinaw, stationed at Cheboygan, and the ice-breaker Naugatuck.

THE SUNDEW would break a channel up-bound through the thick ice with several commercial vessels in her wake. She would lead them to open water and then pick up several other vessels for the down-bound trip.

TWO NEW JETIES at Fairport Marina were completed last week. Here owner Phil Lawrence (left) and Dave Patrie place planking on freshly driven spiles.

4 for the price of 3...Charge!

Now's the time to buy AMOCO 120 Super Tires and ATLAS PLYCRONS, "The Round Tires."

STANDARD OIL
Robert J. Cole
513 861 119 8
ROBERT J COLE
1330 S CHESTER AVE 02
PARK RIDGE ILL 67

Get 4 tires now at your dealer's list price of 3 during this limited time offer. Other special prices on all our other tires, too, starting at $8.95. Buying tires during this offer is as easy as showing your Standard Oil credit card. No money down. Up to 12 months to pay. Or we'll even accept cash. So hurry in. We're open longer hours - weekends, too. The better to serve you. You expect more from Standard and you get it!"

World's largest distributor of Atlas tires

AVAILABLE AT THIS PARTICIPATING STANDARD OIL DEALER

NO MONEY DOWN

PETOSKEY AVE.

PHIL MARTIN'S STANDARD SERVICE

No Payments 'til June

PHONE LI 7-2461

WAREHOUSE CLEAN-UP

SALE

ONLY A FEW DAYS LEFT!

Our gigantic warehouse clean-up sale must end Saturday. This is the last chance that we will have to remind you of the fantastic values you'll find at our special sale location, the old Kroger building. Supply of merchandise is limited so we urge you to hurry.

Without Arms $50

SOFA BEDS

* Red * Turquoise

With Arms $79.95

CHAIRS

SWIVEL ROCKERS $60

Danish Modern-Burnt Orange Tub Chairs $50

Vinyl Covered Chair & Ottoman with Tufted Back ONLY $84

MATCHING

Sofas and Chairs

1-Olive, 2 Gold-Nylon Covered

Sofa and Chair NOW Reg. $239 $179

Olive Nylon Cover-Slightly Damaged

Sofa Bed and Chair $115

As Is-Water Marked Turquoise SOFA $94

USED CHAIRS-$5
USED SOFAS -$20

Tuff Vinyl Cover

Famous Berkline Quality

RECLINERS

* Brown * Olive * Black $69.95

-One Set Only-
Matching Twin Size
BOX SPRINGS and MATTRESS $59.95

4 Piece Frosted Walnut
BEDROOM SUITE
Bookcase Bed
Dresser
Vanity
Mirror
$179.00

HESS Furniture

MEMCOR-Courier

IS GROWING

★ ★

We Need Help In Many Areas

★ ASSEMBLERS
★ ELECTRICAL TECHNICIANS
★ MACHINE OPERATORS
★ INSPECTORS

Contact Personnel

MEMCOR-Courier - 375 N. Lake St. - Boyne City

An Equal Opportunity Employer

Seaman Bill Gauthier

Seaman Gauthier Assigned Here

Seaman Bill Gauthier, 21, was assigned to the Charlevoix Lifeboat Station last week.

A native of Grand Marais, Mich., Gaulhier has been in the Coast Guard three years. His last assignment was at the Grand Isle (La.) Lifeboat Station.

Medusa Profits at Peak

Aided by favorable weather, Medusa Portland Cement Company profits for the first quarter of 1966 were the highest on record, according to the quarterly statement.

Discounted billings to customers during the three-month period amounted to $6,236,000 compared to $4,566,000, for the same period in 1965.

Income before taxes this year amounted to $545,000, with net income $310,000, or 19 cents a share.

• • •

LAST YEAR the company lost $80,000 in the first quarter after taxes, for a net loss of $46,000, or three cents a share.

Medusa called first quarter business an "encouraging start," but pointed out that no such rate of gain could possibly be maintained for a full year.

• • •

THE QUARTERLY folder drew attention to the fact that work on the Charlevoix plant is progressing within budget and that construction of the slip, harbor and plant footings are under way. Construction of a storage and distribution plant in Detroit also is well advanced.

Barbara Wood Makes All A's at North Central

One Charlevoix student made all-A's at North Central Michigan College during the first semester, and three others are on the Dean's List, according to Dean A. D. Shankland. One East Jordan student also is on the honor roster.

Listed with the five all-A students is Barbara M. Wood, daughter of the Rev. and Mrs. Alexander Wood of 101 Prospect Street.

Students with A - averages are Verena McClanaghan, daughter of Mr. and Mrs. Lionel McClanaghan of Loeb Farm; Sherrel K. Pearsall, daughter of Mr. and Mrs. Harry Pearsall of 1214 State St., and Janice D. Vanderberg, daughter of Mr. and Mrs. John Klooster, 1024 May St.

PLANNED FAMILY SECURITY
with FARM BUREAU LIFE INSURANCE

• Mortgage Protection
• Education Funds
• Family Income
• Retirement Plans
• Savings Plans

CONTACT ME TODAY!

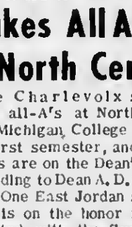

CHARLES ELZINGA
Barnard Rd.
Charlevoix
Phone LI 7-6644

COMMUNITY SERVICE INSURANCE FB

Planting Corn? Bulletin May Help

Growing corn profitably in Michigan depends on doing many things precisely at the best time. Failure at any point in the time schedule can result in lower yields and frequently in lower quality grain.

Ed Rebman, Charlevoix County Natural Resource Agent, says every farmer should set a goal on the amount of corn he wants to produce. This goal should be based on (1) past experience, (2) characteristics of the soil, and (3) the ability to use modern production practices. In setting a high yield goal, consider the high odds that a lack of rainfall might limit yields.

The county extension agricultural agent has a supply of Extension Bulletin 436 on selecting the right hybrid and making the right decisions on cultural practices. This publication, available without charge, would be helpful to any corn grower. It may be obtained by calling, writing or coming into the county extension office at Boyne City.

Talk of the Town

Mr. and Mrs. Bruce Withers of Traverse City were in Charlevoix over the weekend getting the A. & W. stand ready for summer business.

Mr. and Mrs. Ira Olney have arrived home from Palm Harbor, Fla.

The publication points to the advantages of early plantings, use of minimum soil preparation, planting at the right depth, planting seed, row spacing, the planting rate, and the planting of cover crops in corn to protect the soil from fall, winter and early spring erosion.

To Plant Shrubs In Potter's Field

The planting of shrubs and flowers in Potter's Field---the final resting place of Charlevoix's unknown dead---is among the projects planned this spring by the Charlevoix Garden Club.

Also discussed at the April 12 meeting were construction of a nature trail and the marking of different species of trees in Brookside Cemetery.

The meeting was held at the home of Mrs. Gordon Freedman, with Mrs. Robert Neff assisting.

MRS. MAX Hosmer, club president; Mrs. Roy Raymer, vice president; and Mrs. David Fowler, secretary-treasurer, were asked to represent the club as delegates to the annual convention of the Federated Garden Clubs of Michigan. The convention is scheduled June 14 at Boyne Highlands near Harbor Springs.

The program, "Friendship and Flowers," was given by Mrs. Freedman and Mrs. Harry Ladd.

The next meeting will be a breakfast at 9:30 a.m. May 10 at the home of Mrs. David Fowler. She will be assisted by Mrs. Charles Hamlin.

Tell us what you want us to build this Spring.
The estimate is FREE!

PARAGON CONTRACTORS INC.

COMPLETE BUILDING SERVICE

*COMMERCIAL *INDUSTRIAL *RESIDENTIAL
Remodel PHONE LI 7-6446 Repair

SAVINGS Plus TOP VALUE STAMPS

Kroger

We Reserve The Right To Limit Quantities
Copyright The Kroger Co. 1966

Lean, juicy pork from tender young porkers.
Silver Platter Pork
Center Cut Rib
PORK CHOPS
lb. 69¢

End Cut
PORK CHOPS lb 59¢
Country Style
SPARE RIBS lb 59¢
Whole or Rib Half
PORK LOIN lb 69¢
Silver Platter
LOIN CHOPS lb 79¢
Kwick Krisp
SLICED BACON 12-oz wt pkg 69¢

Sheffield
SPECIAL THIS WEEK
COFFEE CUP
only 19¢ WITH EACH $5 PURCHASE
We're beginning the second go-around of this fantastic dinnerware offer which means it's time for you to hop aboard and start collecting the lovely dinnerware pieces pictured above. Each week a new piece will be featured for just 19¢ with a $5 grocery purchase. There's no limit: with a $10 purchase you can get 2 pieces for 38¢ and so on

GENUINE SHEFFIELD
10-CUP COFFEE
SERVER only $3.99

VALUABLE COUPON
500 EXTRA Top Value Stamps
with the purchase of a Genuine Sheffield
HOSTESS TRAY only $5.00
Redeem at Kroger thru Saturday, April 30 1966

FRUITS FROM AROUND THE WORLD

Barlinka GRAPES	"AFRICA"	lb 39¢
Emperor and Almeria GRAPES	"CHILI"	lb 49¢
Hawaiian PINEAPPLE	"HAWAII"	each 59¢
Fresh PAPAYAS	"HAWAII"	each 69¢
D'anjou 135 Size PEARS	WASH STATE	10 for 69¢
Honeydew MELONS	"CHILI"	each 49¢
Spanish MELONS	"CHILI"	each 79¢
30 Size AVOCADOS	"CALIF"	2 for 39¢

Golden Ripe BANANAS lb 10¢

FRESH Cantaloupe
36 SIZE 3 FOR $1 From MEXICO

Red Ripe Whole Watermelons ea. 99¢
HALVES ea 59¢
QUARTERS ea 39¢

Double Breasted or 3-Legged Fryers lb 39¢
Boneless Ham Roast lb 99¢
Fres-Shore Fish Sticks 10-oz wt 3/$1
Booth Breaded Oysters 7-oz wt 65¢
Herrud Skinless Franks lb 65¢

Smoked PICNICS lb 39¢

KROGER EXCLUSIVE
American League Stars Official Autographed BASEBALLS ea. $1.00 with each $5 or more purchase

Kroger Baked Raisin or VIENNA BREAD 1-lb 2 for 43¢
Kroger Graham Crackers or SALTINES 2-lb pkg 49¢
JIFFY Cake Mixes 9-oz wt pkg 10¢

KROGER Mayonnaise QT. 39¢

SPECIAL LABEL TIDE 3-lb. 1-oz. wt. pkg. 49¢ with coupon and a $5 or more purchase

Freshlike Sale
GARDEN PEAS 14-oz cans
Cream Style Corn 14½-oz wt cans
Cut Green Beans 12-oz wt cans
F.S. Cut Green Beans 12-oz wt
4 for 77¢
SPINACH 12½-oz wt cans
Shoestring Carrots 12-oz wt cans
5 for 77¢

Country Club CHILI CON CARNE 3 15½-oz wt cans $1
Country Club CORNED BEEF HASH 3 15-oz wt cans $1
Country Club BEEF STEW 2 1½-lb cans $1
Kroger BEEF SLOPPY JOES 2 15-oz wt cans $1

HEINZ Ketchup 14-oz. wt. Btl. 14¢ with coupon and a $5 or more purchase

VET'S DOG FOOD SPECIAL LABEL 25 Lb. Bag $1.99

FREE 11 Qt. Plastic BUCKET with purchase of 3-lb. 6-oz. pkg. of SPIC & SPAN

100 TOP VALUE STAMPS WITH THIS COUPON ON the purchase of a 10-oz wt. jar of SPOTLIGHT INSTANT COFFEE
Redeem at Kroger thru Sat., April 30, 1966 G-8

VALUABLE COUPON
Detergent Special Label TIDE 3-lb. 1-oz. pkg. 49¢
LIMIT ONE with a $5 or more purchase (excluding beer, wine or tobacco)
Redeem at Kroger thru Sat., April 30, 1966 G-17

100 TOP VALUE STAMPS WITH THIS COUPON ON a $3 or more purchase of LAWN or GARDEN ITEMS
Redeem at Kroger thru Sat., April 30, 1966 P-14

25 TOP VALUE STAMPS WITH THIS COUPON ON any Rainbow pkg of mixed fruit FRUITS or VEGETABLES
Redeem at Kroger thru Sat., April 30, 1966 P-13

25 TOP VALUE STAMPS WITH THIS COUPON ON the purchase of 10 lbs or more POTATOES
Redeem at Kroger thru Sat., April 30, 1966 P-9

25 TOP VALUE STAMPS WITH THIS COUPON ON the purchase of a dozen #88 Size Calif Navel Oranges or #138 Size Wash Red Delicious APPLES
Redeem at Kroger thru Sat., April 30, 1966 P-10

25 TOP VALUE STAMPS WITH THIS COUPON ON the purchase of 2 heads of LETTUCE or 2-lbs. of Vine Ripe TOMATOES
Redeem at Kroger thru Sat., April 30, 1966 P-12

25 TOP VALUE STAMPS WITH THIS COUPON ON the purchase of a stalk of CELERY or a head of CABBAGE
Redeem at Kroger thru Sat., April 30, 1966 P-11

VALUABLE COUPON
Heinz KETCHUP 14-oz. wt. btl. 14¢
Limit Two – with a $5 or more purchase (excluding beer, wine or tobacco)
Redeem at Kroger thru Sat., April 30, 1966 G-16

50 TOP VALUE STAMPS WITH THIS COUPON ON the purchase of two 8-oz wt pkgs of JIFFY BROWNIE MIX
Redeem at Kroger thru Sat., April 30, 1966 G-3

50 TOP VALUE STAMPS WITH THIS COUPON ON the purchase of 3 lbs or more HAMBURGER
Redeem at Kroger thru Sat., April 30, 1966 M-1

VALUABLE COUPON
5¢ OFF the regular price of 2 cans of Chicken Noodle or Cream of Mushroom HEINZ SOUP
Redeem at Kroger thru Sat., April 30, 1966 G-15

50 TOP VALUE STAMPS WITH THIS COUPON ON the purchase of any 6 pkgs of Kroger PUDDINGS and PIE FILLINGS
Redeem at Kroger thru Sat., April 30, 1966 G-7

50 TOP VALUE STAMPS WITH THIS COUPON ON the purchase of a 13½-oz wt can of Spanish or Virginia KROGER Vac Pac PEANUTS
Redeem at Kroger thru Sat., April 30, 1966 G-6

50 TOP VALUE STAMPS WITH THIS COUPON ON the purchase of a Kroger Baked LAYER CAKE
Redeem at Kroger thru Sat., April 30, 1966 G-5

100 TOP VALUE STAMPS WITH THIS COUPON ON the purchase of any Bissell Product
Redeem at Kroger thru Sat., April 30, 1966 G-4

Northern Michigan's Finest Newspaper

CHARLEVOIX COURIER

Editorial Page

Wednesday, April 27, 1966 Page 13

Apartment Would Benefit City

Changes never are easy to make. Something pretty deepseated in man makes him cling to the things of the past. Every move to a new neighborhood, every new job, every new social contact brings with it an element of discomfort. The security afforded by familiar faces and familiar surroundings is not to be denied.

That's why it's only natural for there to be some vigorous protest when someone proposes altering the appearance of something so important to all Charlevoix-ans as Round Lake.

THIS IS basically what Wayne (Mich.) Auto Dealer Jim Davis has suggested and why he has run into a hornet's nest of opposition.

Davis has acquired 300 feet of frontage on Round Lake west of Prospect Street. He would like to build three, six-unit, year-round apartment buildings on the site, one behind the other up the terraced hillside. Each apartment would have a view of Round Lake and its own slip in the boat dock. Parking space for three cars per apartment would be provided.

Davis estimates the project will cost in excess of $600,000 --- one of the handsomest investments in Round Lake in many a year.

* * *

SUCH A PROJECT would do very little toward easing Charlevoix's critical shortage of medium priced housing. The apartments would be strictly luxury units to be leased by the year. Davis believes there are many people living in private homes in Charlevoix today who would be far happier in one of his apartment, paying one sum for heat, utilities and such maintenance services as snow removal and grass cutting.

* * *

The only hitch in Davis' plans is that the property is presently zoned Residential-1, and apartment buildings require Residential-2.

* * *

AT THE ZONING hearing last week, Davis ran into a solid block of opposition from North Siders. Most of the protests had to do with the belief that such a project would bring an unwanted an and unmanageable amount of traffic to the area.

Mrs. Ruth Curtis, representing the Chicago Club, said members object to having so many cars parked so close to their boathouse.

Letters from adjoining summer property owners were read and Attorney Norman D. Ance pointed out to the city Council---which doubles as the zoning board --- that it has been traditional in Charlevoix to deny zoning change requests if the adjoining property owners object.

* * *

THE SITE in question presently is unoccupied except for weeds, polson ivy, drift wood and a boathouse Hal Forbrig built at the southeast corner. Davis told the Council that the apartment he proposes will be considerably more attractive than any of the boathouses on the lake, and judging from his preliminary drawings this would be the case.

The property does contain a nice stand of evergreen trees, most of which Davis hopes to save.

* * *

MANY OF the frame buildings on Round Lake are in a pretty bad state of repair and many of them will soon be coming down. Such a project as Davis has in mind could well set the pace for future construction on the lake. Furthermore, an apartment house would be a welcome addition to the city's tax base.

The city Council has taken Davis' request for a zoning change under advisement and should come up with an answer at the next Council meeting Monday night.

The objectors are sure to be on hand again to make sure that not a stick is touched on the North Shore. Certainly there are just an many people in town who think Davis's apartment would be a welcome addition to the community. Unfortunately, people who approve of things aren't nearly so vocal as those who oppose them.

Monday's Council meeting might be a good time for the positive thinkers to turn out and make their wishes known. Traditions aside, the Courier strongly recommends giving Davis the go-ahead with his apartment plans.

In the meantime we can be grateful we live in a city independent enough even to consider turning down a developer with a half-million dollars to invest.

Legislative Pay Hike Too High

Twenty senators in the Michigan Legislature --- 18 Democrats and two Republicans --- have struck a telling blow in the war on poverty.

The best paid state legislators in the country have voted themselves a 50 percent pay hike, the fifth raise in as many legislative terms. Charlevoix's senator --- Thomas F. Schweigert --- did not vote in favor of the raise.

* * *

THE MEASURE would hike lawmakers' salaries from $10,000 to $15,000 a year. With a $2,500 yearly expense account, this would make a two-year term in either the Senate or House worth $35,000, plus 10 cents a mile for two round trips a month from their homes to the capitol.

The bill now requires approval by 56 members of the House of Representatives and approval by Gov. George Romney before it becomes law. The increases would become effective Jan. 1, 1967.

* * *

MICHIGAN lawmakers have managed to legislate themselves into the upper income bracket in less than two decades. In 1949, the going remuneration for a seat in the Michigan legislature was $2,400. Four increases have brought the lawmakers to the top of the salary heap nationwide. At present Michigan pays the same salary as New York state, but Michigan has a far more liberal expense budget --- $2,500 a year compared to $1,000.

The "Top Ten" states insofar as salary are concerned are Michigan, New York, Pennsylvania, Illinois, Massachusetts, Ohio, California, New Jersey, Wisconsin and Missouri. Missouri pays only $4,800 a year plus two round-trips a month at 10 cents a month, and $10 a day operations expense.

THE OTHER 40 STATES PAY LESS.

* * *

THE MAIN ARGUMENT used by the lawmakers is that if salaries are high enough, better qualified people will be attracted to government, in the main, they probably are right, but it hardly seems reasonable that a job that pays $10,000 a year this year should suddenly be worth half that much again next year.

In asking for the increase, lawmakers cited the growing length of annual sessions, more interim committee meetings, increased travel, the high cost of maintaining a home in Lansing and an office at home, and the rising costs of campaigning.

They also noted that unless action is taken now, no pay increase will be permissible under the new Constitution until the 1971-74 session. (Legislators are permitted to increase only the salaries of legislators who are elected after them, not their own.)

We grant that prices are going up, but we wish the 20 lawmakers who pushed this particular bill through the Senate had shown a little more civic responsibility. A time when the entire nation is fighting to hold down rising costs is no time for a big raise in government spending.

Furthermore, what has become of old fashioned modesty? A $500 raise might be in order. But who has ever heard of anyone earning $10,000 a year getting a $5,000 raise? Except in Lansing.

odds 'n ends

by FRAN MARTIN

Charlevoix's Grey Gables Inn received wide distribution recently..via the Ford Times.. the March issue, in case you're interested...across the page from an attractive, splash painting of the inn are two of Mrs. Dundas' favorite recipes..for Old-fashioned Apple Sauce cake and Stuffed Pork Chops..and I'll vouch for the goodness of both because I've tasted them...But then, everything she prepares is good..even if it doesn't happen to your favorite food.. The pictures and recipes were among four places featured including one each from California, Oregon and Massachusetts...Good publicity for not only the inn but Charlevoix, too . . .

* * *

AND SPEAKING of recipes, I'm looking for one...Back in the late 1940's when the Towes had the Courier, Mrs. T. used, in a column she did, a recipe for the most scrumptious fresh cranberry and apple relish...I remember the cranberries and apples were ground in a food chopper..but I don't know what went with it...I know it wasn't oranges.. Anyway, after you let it set in the refrigerator for a few days it took on the best flavor.. If any of you wonderful cooks still have it around, I'd love to have it...

* * *

CARDS this week from Charlevoixans-on-the go.... From the Harley Ochs a note from Glendale, Calif., where they'd been seeing the sights with the Charlie Enreys, former residents who've lived in the west for years...Mrs. O. concludes with "Great country but wouldn't trade it for Charlevoix"...And from Montego Bay, Jamaica, a card from Polly and Greg Shadko who flew over to the islands from Miami...While there she ran into one of our summer residents, Mrs. Bent of the Chicago Club..She said the beaches were wonderful but they decided Charlevoix beaches were better...certainly less crowded...From Polson, Mont., a note from the Pete Nelson who are spending some time at his ranch before returning to their Cherry st. address early next month...They spent the winter in the Southwest and when she wrote this, they'd traveled 6,800 miles since leaving here after the holidays. . .

TELL ME, are cow birds usually found in this area? I've read about them but don't remember having seen one... If they don't usually come here, they're here now...according to Art Osborn who said he and Mrs. O. were at the Curt Burlins one night last week when a flock of about 100 descended on the Burlins' yard...They're the birds that lay their eggs in the nests of other birds and when the cow bird egg hatches out, the young monster, larger than the other birds, destroy the rightful occupants or boot them out of the nest leaving the mother robin or whatever it happens to be with a single cow bird to rear...I hate to think what that will do to our bird population...

* * *

I THINK everyone was saddened last week by the death of Dr. Joseph Maddy...founder of the National Music Camp at interlochen...There aren't word to relate what he did for youth and music...Unless you've been there and watched and heard these youngsters in action you can't believe what that camp has done...One can only say that he was a man with a dream...who had the courage and the tenacity to make it come true...I am sure the National Music Camp and what it represents will long stand as a memorial to this great American...

* * *

AND HOW ABOUT that beautiful, gentle rain we had last week?...What with everything tinder-dry, we need even more...if I hear one person saying "Rain, rain, go away.. Come again another day" I'm going to put a hex on 'em... Now if it would only stay warm, it would mean spring flowers, more smelt and mushrooms.. So keep your fingers crossed..

* * *

WEREN'T you excited about LexaLite winning the Product of the Year award for the county...I really never knew too much about the place and never got very excited about it till I had an opportunity recently to get the background on the plant and to find out what LexaLite is all about... They really have a product there...and it sounds as tho' the company will be growing like mad...

* * *

THOUGH the weather hasn't been very spring-like, I understand it's been more than a bit of alright for making maple syrup...which means cold nights and warm days to make the sap run...A total count isn't available yet, but it will far surpass last year which was an especially poor year for the golden goodie... The Kiwanians have worked hard, as they always do, on this project...so I hope it proves to be a lucrative year for them.

Charlevoix of Yesteryear

SPRING in Charlevoix used to mean muddy streets and wagon ruts. The Bridge Street photo above was taken in 1898, looking north from Antrim Street. Note that the stores are mostly on the east side of the street. Today, business has shifted to the west side, leaving the lake front for recreation.

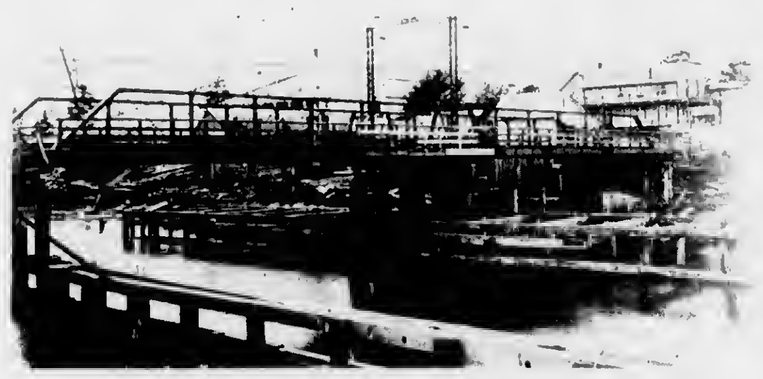

THIS PICTURE taken in 1901 shows one of the early swivel bridges across Pine River Channel. The steel structure was located at the same spot as the present draw bridge.

Clockwise

With Bob Clock

Few books have caused more consternation among America's school marms than Bel Kaufman's delightful "Up the Down Staircase." The main trouble with the book so far as teachers are concerned is that is comes too darn close to the truth to be comfortable.

California's Superintendent of Public Instruction Max Rafferty ripped education up one side and down the other with his "Suffer the Little Children," winning friends or making enemies, depending on the reader's particular brand of educational philosophy. Miss Kaufman, on the other hand, strikes so dangerously close to home that at least one teacher I know couldn't read past page 44.

* * *

ESSENTIALLY, "Up the Down Staircase" is a random sampling of notes, letters, memoranda and other communiques that a teacher collects in the pursual of her trade in a large consolidated school district. This particular school is in New York City. But it could have been anywhere.

The central thesis of the book is that teachers today simply do not have time to teach---a condition so prevalent in the nation's schools that the phrase is beginning to sound hackneyed. Large schools have destroyed the intimacy which once existed between the mentor and her charges. Instead of being responsible for teaching Johnny something, today's teachers are responsible only for living in accordance with official directives from everybody from the President on down to the school janitor.

* * *

THE SITUATION has been complicated by empire building throughout the educational hierarchy. Every department has a research project going on with forms to be filled out; the school psychiatrist and the school nurse vie with teachers for a share of the students' time; complicated attendance rolls must be completed periodically to make the school eligible for state assistance; time once spent on academic subjects has been eroded by a growing field of non-academic classes and extra-curricular activities.

Students---bless 'em---are quick to sense the cross purpose of teachers and administration and use the conflict as an excuse for not doing anything. The social aspects of acquiring an education have come crowding to the fore, while the teacher, if she still gives a damn, can do little more than wring her hands and fill out another report. Needless to say, respect for teachers and education generally has deteriorated gravely.

* * *

MISS KAUFMAN has done a fine job of marshaling together a wealth of unrelated material and arranging it into a meaningful whole.

The critics are unanimous in applauding Miss Kaufman's work as some kind of funny book. "I loved it! I chuckled, I roared, I wept, it became a part of me. It's a must," cried the front cover blurb. "So rich in humor that you can open it anywhere and smile," John Barkham of the Saturday Review Syndicate is quoted as saying on the back. Apparently they have missed the point. The book is funny, to be sure, but the humor is only incidental to Miss Kaufman's important criticism of our public schools.

For confirmation, why not check with your favorite teacher (not during school hours, please) and find out if she really has time to teach between collecting money for hot lunches keeping a file of CA-39's up to date.

* * *

IT'S TIME for the manufacturers of pressurized spray cans to come up with distinctive shapes for each of the various kinds of products they squeeze into them. I read not long ago about a woman in Florida who was bothered by a mosquito one night as she tried to sleep. Without turning on the light, she grabbed what she thought was a spray can of insectide and gave her bedroom a good going-over. In the morning she was aghast to see she had used a can of red paint instead.

My mother once had a similar experience. She was bothered by bugs buzzing at the window screen and grabbed the closest pressurized can handy. In the morning she discovered she had done the bugs in with spray starch. They weren't exactly dead, but they certainly had rigor mortis.

* * *

THE OTHER night, Ted Ager at the Argonne had some trouble with the plumbing in the men's john. Before the plumber arrived he ran in with what he thought was a can of disinfectant to give the area a better bouquet. Instead he used Fly-Ded and almost eradicated the next few callers.

One morning last week a Charlevoix newspaper advertising salesman had a pretty sad experience with a spray can. Half awake and operating pretty much by touch, he raised his arm to apply a whiff of deodorant. You can imagine his surprise when he found he had deposited a dollop of shaving cream in his armpit.

Letters to the Editor

April 20, 1966

Editor,
Charlevoix Courier

Dear Sir:

In Wednesday's issue April 13 your editorial "Help Wanted: Medical Examiner" was timely. It would appear the Michigan Bar Association is lacking in its usual public service in not promoting this needed state-wide remedial legislation as they have in other phases of law enforcement in the state. May your editorial stimulate interest and result in needed action this session of the State Legislature.

The Scottish verdict "Not proven" was never satisfactory.

George W. Dean
R. 1, 1085 Lemon Bay Drive,
Venice, Florida

SIX PAIR of matched mallard ducks were shipped to Beaver Island last week to help improve the breeding stock. Above, Lawrence McDonough (left) captain of the Beaver Islander, and Johnnie A. Gallagher lift crate of ducks aboard ship.

Schools

Continued from page one

ati parts of a school district be contigbous. This would mean that Charlevoix would have to bring Banks Township into the district too.

2. State law further limits the amount of one school district that may be annexed to another to 10 percent of assessed valuation. Since a large percentage of Central Lake valuation lies in the East Port area, only a small parcel could join Charlevoix at one time.

THE CHARLEVOIX Board, which has officially protested the proposed merger of Central Lake, Ellsworth and East Jordan, would like to find some way to increase enrollment in Charlevoix.

"We've got to have more students if we're going to do the job we're supposed to do," Board President Burr Blanchard told the East Port delegation.

Superintendent Rex Milligan suggested that the East Port people ask for permission to meet with Intermediate School District Superintendent Charles A. Robinson to see what can be worked out.

NOW... PITTSBURGH
COLOR MIXING MACHINE
GIVES YOU OVER 1000 Maestro COLORS

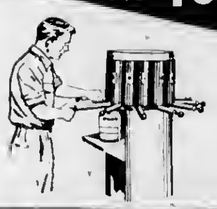

- POPULAR PRICES
- BLENDED IN MINUTES
- ANY TYPE PAINT
- WE'LL MATCH YOUR COLOR SAMPLES

CHOOSE FROM OVER 1000 PITTSBURGH® PAINT COLORS

- MADE INSTANTLY
- ANY TYPE PAINT
- POPULAR PRICES
- WE'LL MATCH YOUR COLOR SAMPLES

STALEY HARDWARE
323-Bridge
Phone LI 7-2431

Mental Health Week Slated

May 1 through 7 has been declared Mental Health Week throughout the state.

Mrs. Max Hosmer, a member of the Petoskey Child Guidance Clinic Corporation, says a special display of books relating to mental health will be shown at the Charlevoix Library all week.

* * *

"AN IDEAL setting for good mental haith is a community that is alert to social, moral and physical dangers," Mrs. Hosmer said.

"We in Charlevoix are extremely fortunate to have the physical attributes conducive to good mental health, but we must not be content with physical aspects alone. We all have a responsibility to contribute to the prevailing emotional atmosphere."

The books on display will play up the positive side of good mental health, rather than mental illness, she added.

Carlisle Named

Rogers Carlisle of St. James is one of 280 Michiganders named to the Citizens' Advisory Committee on Deer by the Conservation Commission. Carlisle has been named to study the deer situation in the Gaylord District.

UFO's

Continued from page one

green and orange - yellow lights.

Smith said he woke his wife up to corroborate the sighting.

A similar object was sighted at South Haven traveling north over the Lake about midnight Sunday.

Gordon Neff of Norwood also reported seeing UFO's Sunday night.

Monday, a party of saucer watchers camped at the foot of Bells Bay Road, but the night was overcast and no sightings were reported.

A group of Coast Guard wives returning from Mackinaw Monday night, however, reported seeing a large, red object just west of the Penn-Dixie plant.

Mrs. Lanny McLaughlin, Mrs. John Schumacher and Mrs. Tim Watts said they saw the glowing red UFO approach from the north over Little Traverse Bay, circle over Boyne City and return to the lake over Charlevoix.

The sighting was made between 12:30 and 1 a.m. They were unable to determine the altitude of the object.

LEGAL NOTICE

NOTICE OF MORTGAGE SALE ON FORECLOSURE BY ADVERTISEMENT.

NOTICE OF MORTGAGE SALE

Default having been made in the conditions of a certain Mortgage made by Mary A. Addis, a widow and Mary Jane Nessner, a widow, formerly Mary Jane Addis, to The Bellaire State Bank of Bellaire, Michigan, a Michigan Banking Corporation dated the 25th day of May 1961, and recorded in the office of the Register of Deeds for the County of Charlevoix and State of Michigan, on the 6th day of June 1961, in Liber 107 of Mortgages, on page 438 on which Mortgage there is claimed to be due at the date of this notice, for principal and interest, the sum of One Thousand Two Dollars & 65/100 ($1,002.65) Dollars, and the further sum of Seventy-Five Dollars, as Attorneys' fees, making the whole amount claimed to be due at the date of this notice, to-wit, the sum of One Thousand Seventy-Seven & 65/100 ($1,077.65) Dollars, to which amount will be added at the time of sale all taxes and insurance that may be paid by the said Mortgagee ---- between the date of this notice and the time of said sale; and no proceedings at law having been instituted to recover the debt now remaining secured by said Mortgage, or any part thereof, whereby the power of sale contained in said Mortgage has become operative;

Now Therefore, Notice is Hereby Given that by virtue of the power of sale contained in said Mortgage and in pursuance of the statute in such case made and provided, the said Mortgage will be foreclosed by a sale of the premises therein described or so much thereof as may be necessary, at public auction, to the highest bidder, at the East front door of the court house in the City of Charlevoix, and County of Charlevoix, Michigan, that being the place for holding the Circuit Court in and for said County, on Tuesday the 24th day of May 1966, at 2 o'clock EST in the afternoon of said day, and said premises will be sold to pay the amount so as aforesaid then due on said Mortgage together with Seven percent interest, legal costs, Attorneys' fees and also any taxes and insurance that said Mortgagee----does pay on or prior to the date of said sale; which said premises are described in said Mortgage as follows, to-wit: Township of South Arm, County of Charlevoix, and State of Michigan: The Southeast Quarter ($SE\frac{1}{4}$) of the Southwest Quarter ($SW\frac{1}{4}$) in Section 16, Township 32 North, Range 7 West.

BELLAIRE STATE BANK
Mortgagee.
By: H. H. Bechtold, Cashier
Harry T. Cook
Attorney for Mortgagee
Business Address Bellaire, Michigan.
(3/2-12)

LEGAL NOTICE

No. 6503
Order Of Publication
General

STATE OF MICHIGAN
Probate Court for the County of CHARLEVOIX.

Estate of ANNA C. FARMER, Deceased.

It is Ordered that on June 22, 1966, at 10:00 A.M., in the Probate Courtroom in Charlevoix, Michigan a hearing be held at which all creditors of said deceased are required to prove their claims. Creditors must file sworn claims with the Court and serve a copy on Mildred Dunbar, Executrix of said estate, 1014 E. High Street, Mt. Pleasant, Michigan, prior to said hearing.

Publication and service shall be made as provided by Statute and Court Rule.

Dated: April 13, 1966.

Hon. John Makel
Judge of Probate.

Norman D. Ance
Attorney for Executrix
213 Bridge Street
Charlevoix, Michigan.
(4/20x3)

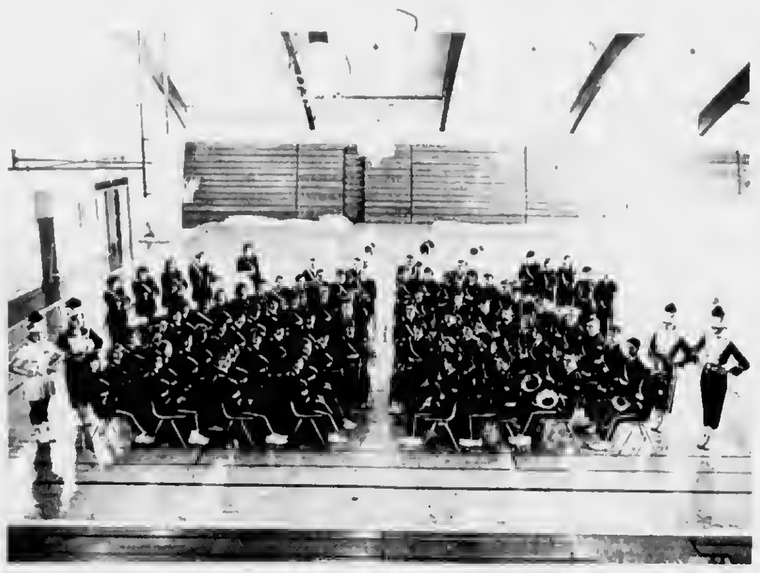

THE CHARLEVOIX High School band, which came home from the State Festival with a "I" rating Sunday night, poses for formal portrait. Director is Clarence Odmark. The band has been invited to 19 state festivals in the past 20 years.

ATTENTION MANUFACTURERS

Get Rid of Your "Nuisance Jobs"

CHARLEVOIX COUNTY SHELTERED WORKSHOP URGENTLY NEEDS WORK!

SATISFACTION GUARANTEED

- PACKAGING
- SMALL PIECE WORK
- ENVELOPS STUFFING
- WHAT HAVE YOU

Contact: Sheltered Workshop Supervisor

Mrs. Gordon Wolgamott

Telephone
10:00 a.m.-4:00 p.m. 547-6702
Other hours 547-2797

Better Food Buys
FOR THE FAMILY

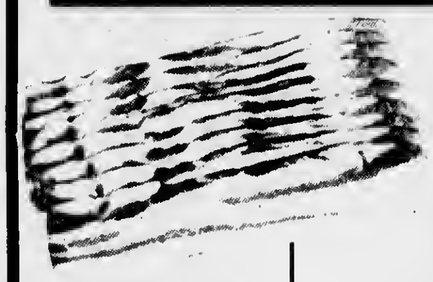

LEAN SWEET SMOKED PICNICS LB. 39¢

END CUT PORKCHOPS LB. 59¢

Spartan Sliced BACON Lb. 73¢

SKINLESS FRANKS Lb. 59¢

SPARTAN FRUIT COCKTAIL 5 1 LB. CANS $1

BEST PART OF SPRING! FRESH ASPARAGUS LB. 29¢

CONFECTIONER'S OR BROWN SUGAR 2 LB. 29¢

FARM FRESH GRADE A LARGE EGGS DOZ. 49¢

ONE QUART VERNOR GINGER ALE- 1¢
With Your Purchase of 6-12 oz. Bottles at Reg. Price

IMPORTED SHOPPER'S Ea. 1.79
40 PAPER PLATES Pkg. 39¢
SPARTAN BLEACH Gal. 39¢
ONION SETS Lb. 39¢

DOZENS OF UNUSUAL
Imported Baskets and Bags
Come and See 'em

Spry Shortening-2 lb. 10 oz.-78¢
Personal Ivory Soap - 4/33¢
Woodbury Soap - 3 bath size-37¢
Cheer detergent - large - 33¢
Spartan liq. detergent-22 oz.-39¢
Coldwater liquid all - 3/4 gal. $2.17
Dash Detergent - gtant - 77¢
Handy Andy - 1 pt. 12 oz. - 49¢
Rath canned ham - 3 lb. $3.99
Comet Cleanser - 14 oz. - 2/33¢

MICHIGAN U.S. NO. 1
POTATOES
10 LB. BAG 49¢

ASSORTED JELLO 3 3 oz. 25¢
MAXBAUERS BUTTERMILK Qt. 15¢

MULLERS, OVEN FRESH
BAR ANGEL FOOD CAKE 12 oz. Size 39¢

Member SPARTAN STORES
NEFF BROTHERS QUALITY FOOD STORE
FREE DELIVERY - PHONE LI7-6541

NOTICE

OPEN FRIDAY EVENING

In order that we may better serve the customer of our banks, we are changing the banking hours.

This change is the result of a careful study of shopper habits. We've found that our customers would prefer to bank and shop Friday evening..

We will therefore be open each Friday from 5 p.m. to 8 p.m.

* * *

In the event that a legal bank holiday falls on Friday, We'll be open on Saturday, the day following.

Regular daily banking hours (10 a.m. to 3 p.m. Mon. thru Fri.) will be unchanged.

* * *

And once more let us remind you we will be. . .

CLOSED ALL DAY SATURDAY

CHARLEVOIX COUNTY STATE BANK

CHARLEVOIX STATE SAVINGS BANK

ROAT & SON
BAY REPORT, MICHIGAN FILE

Law Officers Crack Down on Speeders

Justice John Connolly had a jam-packed court docket in April. Most of the cases involved speeding.

Lester John Essenburg, 19, of Ellsworth was fined $15 and $5 costs for speeding after he was stopped by city police.

Charles P. Payton, 17, of Central Lake was fined $5 for improper parking.

* * *

CHRISTIAN Copeland, 17, of Williamsburg, was fined $15 and $5 costs for speeding. He was stopped by city police.

Ellen Clark, 18, of Charlevoix, paid fine and costs totaling $35 after she was stopped by state police for speeding.

ALEX Cornstock, 27, of Charlevoix was fined $50 and $5 costs and sentenced to 60 days in jail for unlawfully driving away a motor vehicle without permission.

Kenneth Mousseau, 17, of Charlevoix paid fine and costs totaling $25 for speeding. City police stopped him.

David L. Griffin, 20, of East Jordan paid $10 for driving too fast for conditions after being stopped by sheriff's deputies.

Michael J. Haver, 20, of Charlevoix paid fine and costs of $10 for ignoring a stop sign.

Valerie K. Crick, 18, of Petoskey was fined $15 and $5 costs for speeding. She also was fined $5 for driving with an expired operator's permit.

John L. Kenney, 49, of Walloon Lake was fined $10 and $5 costs, or 10 days in jail, on a non-support charge. He was unable to pay immediately.

Richard P. Gearhart, 25, of Charlevoix was fined $5 and $5 costs for speeding after being stopped by state police.

GEORGE Mosey, 37, paid fine and costs totaling $14.30 after state police stopped him for speeding.

Claude H. Baugh, 39, of Willard, Ohio, was fined $40 plus $10 costs, or sentenced to 50 days in jail for speeding. He was stopped by city police.

Michael Johnson, 19 of Charlevoix paid a fine and costs totaling $9.30 for speeding. State Police stopped him.

Amos J. Greene, 27, was fined $50 and $10 costs for speeding after being stopped by city police.

* * *

LAWRENCE Zipp, 40, of Bay Shore paid fine and costs totaling $20 when he was stopped by sheriff's deputies for speeding.

Patricia Mary Cross, 19, of Charlevoix was fined $5 and $5 costs for speeding. Sheriff's deputies stopped her.

Charles Dale Ponder, 43, of East Jordan was fined $50 and $5 costs and sentenced to three days in jail for driving without a license. Since March 31, a jail term not to exceed 90 days is mandatory if a driver has not had a valid operator's permit within the past three years.

Berkley Kennedy, 21 of Traverse City paid fine and costs totaling $10 for speeding. City police stopped him

* * *

CAROL Fratrick, 18, of Charlevoix, was fined $15 and $4.30 costs when state police stopped her for speeding.

Ronald D. Barkley, 25, of Boyne City was fined $15 and $10 costs, plus 10 days in jail for disregarding a restriction in his driver's license and driving left of center.

Richard J. Hull, 33, of Flint paid fine and costs of $10 for driving too fast for conditions.

Jerry Erno, 29, of Kalamazoo, and Carl Amesbury, 25, of Boyne City were fined $11 and $5 costs each for consuming an alcoholic beverage on a public highway.

* * *

JAMES Rhock, 37, of Charlevoix, paid fine and costs of $19.30 when he was stopped by state police for speeding.

William M. Buerra, 22, of Charlevoix was fined $15 and $3.30 costs when state police stopped him for speeding.

Frank O'Donnell, of Beaver Island, was fined $5 for driving with expired plates. Sheriff's deputies stopped him.

Robert Mercer, 36, of Boyne City made restitution when he was charged with writing a check for insufficient funds.

* * *

BARBARA Kyessela, 65, of Charlevoix paid a $5 fine for failure to yield the right of way.

Lila Sheway, 18, of Charlevoix was fined $5 for allowing a non-licensed driver to drive.

Marvin J. Day, 20, of Mancelona paid fine and costs of $20 for speeding.

* * *

MORRELL J. Barrett, 29, of Benzonia paid fine and costs of $16 on a charge of being drunk and disorderly.

Robert Waffle, 30, paid fine and costs totaling $11.50 on an assault and battery charge signed by a citizen.

Leo H. Jansen, 59, of Charlevoix was fined $7 for ignoring a stop sign in Boyne Falls.

CHARLEVOIX the Beautiful COURIER
CHARLEVOIX COUNTY'S LARGEST NEWSPAPER

Vol. 69 No. 18 12 Pages | Charlevoix, Michigan 49720 Wednesday, May 4, 1966 | 15¢ a copy In county $5 a year

Apartment Plan Killed

Council Rejects Zoning Change

Charlevoix City Council Monday night turned down a zoning change request which would have permitted construction of a $600,000 apartment building on Round Lake.

Approximately 40 people attended the meeting from as far away as Cincinnati, Ohio, to protest the change or speak in favor of it.

Jim Davis, the Detroit area Auto dealer who planned to build the apartment, was unable to attend the meeting because of the illness of his 10-month-old son who was hospitalized with a respiratory infection in Detroit.

* * *

CHARLEVOIX Attorney Robert Huffman and David Miller asked to have the matter postponed until Davis could present his side of the story, but the motion was denied because so many of the visitors had traveled so far to attend the meeting.

Spokesman for the opposition was Charlevoix Attorney Norman D. Ance who said he represented many Chicago Club clients who object to having an apartment built near their grounds.

He said the property has only 137 feet frontage instead of the 300 feet stated in last week's Courier and that the site could hardly accomodate an apartment building without crowding.

* * *

"IT IS BIG enough for two fine residences, but not an apartment," he said.

After establishing that Davis had not contacted any of the adjoining property owners about his plans, Ance reiterated the idea expressed two weeks ago that no zoning changes have ever been made in Charlevoix without the approval of the next door neighbors.

"This isn't something the Council has latched onto because they like to stay with the old ways," he said. He added

Continued on page 12

Another Zoning Snarl Hinted on North Side

Another possible zoning code infraction on the North Side was brought to light at Monday's Council meeting.

Tom McDaniels, 204 Park Row, said he believes the former Chicago Club livery stable on Cherry Street is being used for purposes other than those prescribed in the special 1 - 3 zoning code under which it falls.

* * *

THE ZONING was changed from R-2 to 1-3 during World War II to permit construction of wooden boats and fabrication of canvas products.

The property is presently leased to Freedman Artcraft Engineering Corp.

Owner Gordon Freedman says that his customers have miscellaneous equipment stored in the building but that no manufacturing or painting is being done, "unless you call nailing a few pieces of wood together manufacturing."

* * *

MAYOR William Fechtman asked City Attorney John Michael to look into the company's operations at the site to determine if a zoning infraction exists.

McDaniels said he believes the plant is serving to discourage further residential construction in the neighborhood. He said heavy trucks visit the plant regularly and seven or eight cars are parked outside every day.

MRS. EDITH Stenman and daughter, Debbie, 15, arrange merchandise at the newest clothing store on Bridge Street, The Carriage Wheel. The shop will open tomorrow, May 5. Debbie is wearing one of the casual ensembles on sale.

Shop Opens May 5

The Carriage Wheel, a women's wear shop, will open at 214 Bridge St. May 5, Mrs. Edith Stenman, owner-manager of the attractive new shop, has announced.

The building is being completely remodeled in the carriage wheel decor, with a carriage wheel window display and light fixture, barn siding counter with walls and floors finished in warm shades of green and contrasting colors.

The shop will feature women and junior cotton and knit dresses, suits, slacks and other sports wear as well as blouses and sweaters in women's sizes 8 through 18 and junior sizes 5 through 13.

Mrs. Stenman said she is realizing a "dream" by opening her own shop. "As long as I can remember I've wanted to do this. Now it is coming true" she said.

Mercury Drops to 14 Friday

The mercury dipped to a chilly 14 degrees in Charlevoix on Monday morning, May 2, according to weatherman Harry Ladd.

The deep frost killed thousands of daffodils which had survived last week's 4.5 inch snowfall. The snow was included in .51 of an inch precipitation which fell during the week.

Total precipitation for April measured 1.65 inches, including 9.2 inches of snow, Ladd said.

High temperature for the past week was 57 degrees, recorded Friday.

Council Passes Budget

City budgets totaling $720,147.81 were approved by the Charlevoix City Council Monday night.

The figure includes a general budget of $262,025; an electric budget of $306,090; water budget of $48,183.81; and a sewer budget of $18,230.

Major items in the general budget are: contingent fund, $19,638; street department, $86,206; police, $29,085; cemetery, $13,925; city hall, $8,195; parks and recreation, $23,890; fire, $17,620; and golf course, $13,895.

* * *

CITY CLERK and accountant, $5,330; city treasurer, $3,190; mayor and council, $5,000; health department, $2,500; airport, $3,400; city superintendent, $6,370; justice court, $1,650; legal, $1,650; election, $1,070; assessor and board of review, $4,060; docks and harbors, $11,650; sewers, $1,260; skating rink, $2,545; and parking meters, $2,150.

The general fund budget will require a tax levy of 8 mills on assessed valuation of $8,923,300, bringing in a total of $67,817.08. The balance of the $262,629 will come from miscellaneous fees, revenues, and taxes.

The electric, water and sewer budget are all below anticipated revennes.

Electric budget revenues are estimated at $391,105; water at $54,700; and sewer at $21,050.

The Council also acknowledged a letter from L. H. Taylor companining that a local church is showing movies in

Continued on page 12

WHEN YOU'RE in the 4th grade, and you have a pretty teacher Like Miss Mary Gallagher, and she's going to get married in June, what do you do? You give her a shower of course. That's what students at the Elementary School did last week for their teacher, Miss Gallagher, who will wed Don Heilig of Charlevoix June 11.

LexaLite Globes Product-of-Year in NW Michigan

Lexadite's unbreakable street lamp globes are casting a tall shadow for Charlevoix.

The polycarbonate fixtures have been selected as "product of the Year" for Michigan's northwest region, according to Bob Keck of Petoskey, regional publicity chairman for Michigan Week.

The locally-made product is now eligible to compete on the state level with goods produced in all corners of Michigan.

* * *

WINNER of the state produce of the year probably will be announced next week, Keck said.

Judges in the regional contest were Les Biederman, president of the Midwestern Broadcasting Co. in Traverse City, Charles Mormon, vice president of the Traverse City State Bank, and Raymond T. Payberg, regional agent for the Prudential Insurance Co.

Continued on page 12

Romney Is Due Monday

Gov. George Romney will discuss the contribution of a minority party to a democracy when he speaks at East Jordan High School next Monday evening, May 9.

The dinner meeting is sponsored by the Charlevoix County Republican Committee, according to County Chairman Arthur Speltz.

TICKETS for the dinner, which starts at 7:15 p.m., are available from members of the County Republican Committee. Price is $3.

Ticket sales will close Thursday, May 5, in order to give the caterers ample time to prepare the dinner, according to Mrs. Jay M. Hite of East Jordan, general chairman.

High school students who do not have dinner tickets are invited to hear the governor talk at 8:15 p.m., Speltz said. Free bleacher seats to the capacity of the gym will be provided.

Wright Heads Paul-Reed Co.

A change in top personnel at the Paul-Reed Corp. is announced by Mrs. M. R. Matson, secretary-treasurer.

K. Byron Wright of Charlevoix has been elected president, succeeding Wayne Beitel, who has left the company.

Ross Alexander of Ironton, plant superintendent, has been elected vice president. Mrs. Matson continues as secretary-treasurer.

* * *

WRIGHT, who lives at 200 Lewis Street, was president of Paul-Reed before Beitel join-

Continued on page 12

"Huck Finn" Due Friday

PAUL MARTIN, Bette Beitel and Linda Boss enact scene from 'Huck Finn.'

The Junior Class at Charlevoix High School will present "Huckleberry Finn, a comedy based on Mark Twain's memorable novel, Friday, May 6, at 8 p.m. at the Elementary School gym.

Tickets will cost $1 for adults and 50 cents for students.

The play is directed by Gordon Robinson who teaches English at Charlevoix High. Kathy Etienne is student director, Steve Smith is stage crew manager, Roni Henley is costume chairman and Kathi Arbuckle makeup chairman.

* * *

THE CAST includes Janice Sundberg as Aunt Polly, Linda Boss as Ruth Watson, Bette Beitel as Mary-Jane, Paul Martin as Fred Raymond, Angi Espiel as Melba White, Sue Lyons as Clara Woppinger, Cathy Terrill as Amy Woppinger, Jon Goldstick as Amy Woppinger, Jon Goldstick as Huck Finn, Steve Smith as John Finn and Alan Lusk as Tom Sawyer.

In the stage version by Roy F. Lewis, "Huck...is a typical

Continued on page 12

Parents Will Send Pair to Interlochen

George Hutchinson, president of the Charlevoix Band Parent Association, has announced two scholarship winners from the local bands.

Miss Carol Annis, daughter of Mr. and Mrs. James Annis, a junior clarinetist, has been awarded the All-State High School Band Scholarship, and Miss Debbie Potter, daughter of Mr. and Mrs. William Potter, freshman cornetist, has been awarded the All - State Intermediate Band Scholarship.

Pending acceptance by the All-State organization at Interlochen, both girls will attend two week sessions at the National Music Camp at Interlochen.

* * *

SELECTION of winners was made by Mr. and Mrs. E. J. Hiller, Mr. and Mrs. Clyde Cunningham and Mr. and Mrs. Al Smith.

The scholarships pay $100 toward the $125 tuition at the music camp.

These scholarships are provided annually by the Band Parent Organization with money raised by band dinners and a candy sale.

SPOKESMAN for many Chicago Club residents was Charlevoix Attorney Norm D. Ance, who said the proposed Prospect Street apartment project would mean "20 fireplace chimneys, 20 clotheslines and 20 incinerators" in the neighborhood.

Mrs. John Lignell New Guild Prexy

Mrs. John Lignell has been elected president of the Charlevoix Hospital Guild, succeeding Mrs. Donald De Moor.

Other new officers are Mrs. James Richey, vice president; Mrs. Arthur Skelton, secretary, and Mrs. Karl Schultz, treasurer.

Members of the executive committee are Mrs. Lignell, Mrs. De Moor and Mrs. Robert Neff.

* * *

MRS. SKELTON will handle publicity; Mrs. James Richey, membership; Mrs. Floyd Chamberlain, legislature; Mrs. Frances Milner and Mrs. Gordon Freedman, library and cart; and Mrs. Pat Hawley and Mrs. Ralph Hamilton, gifts and memorials.

Mrs. E. K. Shanahan will be in charge of purchasing, Mrs. De Moor, tray favors; Mrs. John Noon and Mrs. Charles England, sewing; Mrs. Byron Wright, Mrs. Don Sheets and Mrs. Floyd Brown Ways and Means; Ola Heise, Thrift Shop; Mrs. Sheets and Mrs. John Rowe, flowers; Mrs. James Williams, social; Miss Anne Baumgartner, program; and Ola Heise, telephone.

* * *

OUTGOING President Mrs. De Moor reported that more than $1,900 worth of equipment is being purchased by the Guild for the hospital.

Plans for the annual fall Thrift shop sale were discussed. Mrs. Lignell and Mrs. Richey will pick up usable clothing and household items on request.

National Hospital Week will be observed May 8 through May 14 with a display in Schroeder's corner window.

Talk of the Town

Mr. and Mrs. Benjamin S. Gill have returned from a weekend trip to Kalamazoo where Mr. Gill attended a meeting of the Michigan Chapter of Submariners of World War II. He joined other state officers in making plans for the organization's state convention to be held at Frankfort in June.

Mr. and Mrs. Arlo Crites visited here briefly over the weekend enroute from Polsen, Mont., to their home in Detroit.

Mr. and Mrs. George Mosey and family have returned from a week's visit with relatives in Boston, Mass. They returned via Quebec City, Quebec.

CHARLEVOIX COURIER
the Beautiful
Charlevoix County's Largest Weekly

Charlevoix Courier Corp.
111 Bridge Street, Charlevoix, Michigan—49720
Phone Liberty 7-6558

Published each Monday and Wednesday mornings at Charlevoix, Michigan. Second Class Postage Paid at Charlevoix, Michigan. Second Class Postage Paid at Charlevoix, Michigan.

SUBSCRIPTION RATES

	In County	Elsewhere
One year	$5.00	$6.50
6 months	3.00	4.00
3 months	2.25	3.25

ALL SUBSCRIPTIONS MUST BE PAID IN ADVANCE

Member of The Michigan Press Association.
Affiliate Member National Newspaper Association.
National Advertising Representative

Michigan Newspapers, Inc. 257 East Michigan Ave., East Lansing, Michigan

HERE is the Wayne University Concert Band which will appear in Charlevoix May 13 in the High School gymnasium. Adult tickets for the performance will cost $1, student tickets 50 cents. Ronald Odmark (below), brother of Charlevoix Band Director Clarence Odmark, will play oboe solo.

Petoskey Firm Gets Contract to Widen U.S. 31

Hodgkiss and Douma, Inc., of Petoskey was low bidder on a project to widen US 31 near the entrance to Consumers' Big Rock Point to provide passing lanes.

The firm's bid was $9,976. The work is scheduled for completion Aug. 31.

The State Highway Department has awarded Pickett and Schreur of Allegan a contract for road work in Antrim and Grand Traverse counties.

* * *

THE PROJECT includes 7.9 miles of grading, widening and surfacing of US-31 from the village of Acme north and 1.1 miles of widening and surfacing of US-31 south of Traverse City.

The work will cost $4,5,277, with completion slated for June 30, 1967.

Talk of the Town

A party marked Daniel Drewa's 5th birthday April 22. Daniel is the son of Mr. and Mrs. Leo Drewa. Guests were Mr. and Mrs. Joseph Etienne and Jeanine and his grandparents, Mr. and Mrs. Sam Serna, all of Charlevoix.

Franklyn Curtis, who enlisted in the U. S. Air Force earlier this year, left Sunday for Detroit where he was to be sworn into the service before going to Lackland Air Force Base, Tex., for basic training. He is the son of Mr. and Mrs. Franklin Curtis who took him to Detroit.

Wayne Band Due in City on May 13

Wayne State University's 75-piece Concert Band will perform at Charlevoix Friday, May 13, as part of a weekend concert tour.

The band, led by Dr. Harry Begian, will play at Charlevoix High School at 8 p.m. May 13, following a morning performance in Vicksburg. Saturday evening the band will play in Belding.

* * *

SELECTIONS at each of the concerts will include: "Enigma Variations," by Elgar; "Festive Overture," by Shostakovich; "Overture for band," by Mendelssohn, and "Roumanian Rhapsody," by Eneseo.

Linda Borushko of Detroit, a senior, will be featured as a soloist at each of the concerts, playing the clarinet for the "Second Concerto for Clarinet," by Weber.

Ronald Odmark

Ronald Odmark, brother of Clarence Odmark, director of the Charlevoix High School Band, will appear with the group. An oboist with the Detroit Arts Woodwind Quintet and a member of the Applied Music faculty of WSU, Odmark will play a solo in the "Suite for Oboe," by Corelli, at the Charlevoix concert.

Keiser Is Cited as UM's Top Woods Scholar

Gerald E. Keiser of Charlevoix has been cited as the outstanding senior forestry student at the University of Michigan.

Keiser attended North Dakota School of Forestry for two years before transfering to U of M. He was graduated last December with a 3.36 point average and is now working on a masters degree.

As his thesis project, he is working on a Forest Service Cooperative Project comparing the short log boiler with a circular sawmill for the utilization of red pine plantation thinnings. He expects to receive his degree this December.

Keiser received a special citation April 15 at a meeting of the Lower Michigan Chapter of the Society of American Foresters in Gaylord.

Irving Drost Jr., a student at the University of Michigan, has arrived from Ann Arbor to spend the summer with his parents, Mr. and Mrs. Drost Sr.

Mr. and Mrs. Jerome Whitley and Mr. and Mrs. Edward Heise were in Chicago on business last Friday and Saturday.

Talk of the Town

Mr. and Mrs. Ray Grunch have returned from Elkton where they were called by the death of her mother, Mrs. Frannie Severn. At Elkton for the funeral services Wednesday were Mr. and Mrs. Duane Herriman and family, Mr. and Mrs. Nathaniel Herriman and family, Mr. and Mrs. Ronald Grunch and Rick, Roger, Roy and Russell Grunch.

Mr. and Mrs. Arthur Osborn plan to leave shortly to make their home in Lake Havasu City, Ariz. They have sold their home at 300 Nettleton st. to Mr. and Mrs. Paul Donnelly and family.

Ens. Jack Rader of Detroit visited briefly with his parents, Mr. and Mrs. Jack Rader Sr.

PALACE
SHOW PLACE OF CHARLEVOIX THE BEAUTIFUL
TELEPHONE 547-9761
FRIDAY THRU SUNDAY
Connie Francis Harve Presnell M-G-M
when the BOYS meet the GIRLS
At 7:15 and 9:10
Adults 90¢ Children 35¢
Starts May 13 "MADE IN PARIS"

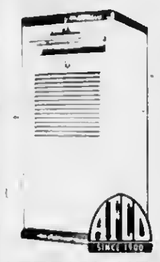

AMERICAN FURNACE CO.
Complete Comfort System Includes
*EFFICIENT AFCO FURNACE (Gas Oil or Electric)
*EFFECTIVE COMFORTMAKER COOLING
*ELECTRONIC AIR FILTER

Your home comfort is not complete unless you have all three! AFCO's electronic air filter makes the difference. This plus-feature, added to your heating and cooling system, operates year-around...removes up to 90% of all dust, grime, pollens - even smoke particles - from the circulating air. You breathe more easily, your home stays clean, its atmosphere healthy. Investigate the low cost of complete comfort conditioning by AFCO. We'll be glad to give you an estimate.

GAS HEAT INSTALLATION CO.
1005 May Street-
Telephone Liberty 7-9721

For dependable heat without a care—Sinclair!

No worries when you heat with new Sinclair Heating Oil. It's the clear, clean oil with the clean, hot flame to give you more heat per dollar.

Sinclair Automatic Keep-Fill Delivery keeps your tank filled with thrifty Sinclair Heating Oil.

Monthly Payment Budget Plan spreads payments out over a convenient period.

Sinclair

LI 7-2401
ERBER
OIL COMPANY
Your Sinclair Distributor
Charlevoix --- Gaylord --- Petoskey

BUILDING FOR THE FUTURE

He's on His Way to Happy Tomorrows

Only sunny, carefree summer days lie ahead for lucky youngsters who learn to save early. Their futures are bright with the assurance of money in the bank whenever they need it. Start your children down the savings road with a Savings Account at our Bank.

Inquire now! Your savings can earn more with Certificates of Deposit...

"FULL SERVICE BANK ON THE CORNER"

C
C
S
BA

NEW BANK HOURS
Effective April 29, 1966
Mon.-Fri. 10 a.m. to 3 p.m.
OPEN FRIDAY NIGHT
5 p.m. to 8 p.m.
CLOSED SATURDAY

Member Of The Federal Deposit Insurance Corp.

Norwood

Mrs. Stanley Lord
Phone LI 7-2185

Mr. and Mrs. Bud Klooster and family spent Saturday with her sister and brother-in-law Mr. and Mrs. Vernon Willette and girls in Sand Lake. On Sunday they visited Mr. and Mrs. Darrell Proctor and family in Fremont. Mrs. Walter Ross returned home with them for the summer.

Mr. and Mrs. Peter Kali spent the weekend at their home in Norwood.

Mrs. Harold Bedford of Charlevoix called on her sister and brother-in-law, Mr. and Mrs. Allen Campbell on Sunday.

Mr. and Mrs. Lee Magsig of Gaylord spent the weekend with her parents, Mr. and Mrs. Charles Weisler.

Mrs. John Geer called on Mr. and Mrs. Gordon Neff and family Friday evening.

Mr. and Mrs. Jens Sorensen of Chicago spent last week at their home here.

Patrick Murphy of Marquette visited a few days with his sister and brother-in-law, Mr. and Mrs. Clyde Warner. He also spent some time with his mother, Mrs. Charles Murphy, who recently broke her hip and is in Little Traverse Hospital in Petoskey.

Mr. and Mrs. Jim Bennett of East Jordan called on Mr. and Mrs. Milton Richardson Sunday afternoon.

Mr. and Mrs. Cecil Richardson called on Mr. and Mrs. Floyd Wagner Sunday afternoon.

Mr. and Mrs. Milton Richardson visited Mr. and Mrs. Jack McCall in Traverse City Saturday evening.

Mr. and Mrs. Stanley Lord and son called on Mr. and Mrs. Garold Derenzy and family of East Jordan Sunday afternoon.

Talk of the Town

Mr. and Mrs. A. Seeler have returned to Pine Point after spending the winter at Punta Gorda, Fla.

Mrs. Huffman Is Honoree at Cradle Shower

Mrs. Brent Huffman of Petoskey was honored guest at a cradle shower Thursday evening at the home of Mrs. George Smith.

The gift table was covered with a lace tablecloth, with a stork centerpiece.

* * *

AFTER the honoree opened her gifts, refreshments were served by the hostess, assisted by her niece Miss Anna Korian.

Guests were Mrs. Jack Niswander, Mrs. Lester Tripp, Mrs. James Novotny, Mrs. Robert Hoffman, Mrs. Dan Peters and Mrs. John Smith, all of Charlevoix and Mrs. James Hoffman, Mrs. Al Siedowski, Mrs. Fred Hoffman and Mrs. Ed. Lyons, jr., of Petoskey.

Misses Isabel and Arlie Knight have returned home after the winter at Clearwater, Fla.

Chamber Chat

By ARCHIE DAYTON
Chamber of Commerce Manager

Some time ago the Chamber of Commerce had a report in the Charlevoix Courier concerning the possible number of construction workers to be employed on the Medusa project and the approximate period of time they would be employed.

Following is a report on the number of Medusa employes who will move into this area. Any data at this time is of course of necessity theoretical and approximate, but should be helpful despite the limitations.

* * *

THE WORK FORCE at the Charlevoix plant will consist of 60 hourly rated and 15 salaried employes, all male, with the possible exception of a clerk-typist in the office. Manpower will start to build up at the job site Feb. 15, 1967 and will be complete by June 1, 1967. This is according to schedule.

Based on a representative sample of the present work force, these 75 employes will average 3.6 dependents each or a total of 270 dependents. The range covered is from five employes with no dependents to one employe with 12 dependents.

* * *

BASED UPON a work force of 75 employes, the number and ages of dependent children 18 years of age and under is as follows.

Age Reached In 1966	Educational Leval	Number
Up to 5 years	Pre-school	31
6 to 12 years	Elementary	65
13 to 15 years	Junior High	30
16 to 18 years	High School	27
	Total	153

Summer School Slated

A summer school program will be held at the elementary school the month of July, according to Principal Glenn Snider.

In addition to reading and arithmetic, which were offered last year, the school also will have a course in science and two art classes.

* * *

A LANGUAGE course may be offered if a teacher is available, he said.

Snider said classes will begin July 5 and continue through the end of the month. Hours are 8 a.m. until 11 a.m. Monday through Friday.

Tuition will be $20 for school district residents, $30 for non-residents.

Registration forms will be available shortly at the elementary schools.

* * *

THREE SESSIONS of driving classes will start at the High School June 13, according to Superintendent Rex Milligan. The instruction will probably continue two months.

Vane Smith, who taught driving in Charlevoix last summer, will return as one of the instructors. Milligan hopes to sign two others.

The school presently has two cars for driving instruction, an Oldsmobile and a Dodge.

Barnard

Mrs. Jasper Warner
Phone LI 7-2025

Barnard W. S. C. S. will meet Wednesday, May 4 at 8 p.m. with Mrs. Jasper Warner.

Regular grange meeting May 6, 8:30 p.m. All members are urged to attend.

Mr. and Mrs. Guy Davis of Warren visited relatives here during the past week.

Mr. and Mrs. Earl Johnson of Boyne Falls spent the weekend at their home here. Saturday guests were Mr. and Mrs. Leslie Anderson and family and Mr. and Mrs. Marlin Anderson of Fountain, Mrs. Henry Block and Mrs. Clyde Page of Traverse City and Mr. and Mrs. Aubrey Block.

Mr. and Mrs. Wm. Koehler of Detroit spent the weekend with her mother, Mrs. Berlha Roberts, and his grandparents, Mr. and Mrs. Wm. Ver Muellen and Mr. and Mrs. Frank Smith.

Mrs. David Matchett, Mrs. Frank Malchetl, Mrs. Henry Potter and Mrs. Jasper Warner attended the annual District W. S. C. S. conference in Ludington April 26.

Home from Western Michigan College at Kalamazoo for the summer are Barbara and Sharon Sugden, Noreen Wojan, Steve Faculak and Jerry Boss.

Home from University of Michigan at Ann Arbor are John Bleha and John Duerr.

Several Ladies of the Guild went to Grandvue Hospital on April 26 and had service with the patients and served ice cream and cake.

Mrs. Dwayne Wheat and son, Mikey, of Blissfield spent the past week with her parents, Mr. and Mrs. John L. Boss and other relatives.

—PREACHING
—TEACHING
—REACHING

MISSION
WITH THE
REV. VERNON HOFFS
MAY 8, 7:30 PM
MAY 9, 10 & 11
8 PM
Public Invited
Rev. Vemon Hoffs
ATWOOD REFORMED CHURCH

Announcing The Opening of
The
Carriage Wheel
-Down Town Charlevoix-

Delightful foshions for the discriminoting gols and girls, totefully disployed in the old time chorm of the corriage ero.
Come see the collection of populorly priced opporel we've stock-ed for you.

Just in Time For Mother's Day

- Poor Boy's--For the "young at heart"..
- Knit Shells by Foirfield
- The wonderful world of Sta-pressed Blouses

Store Hours: Doily 9:30 to 5:30 Friday 9:30 - 9 p.m.
Formerly The Locotion of The Chotter Box

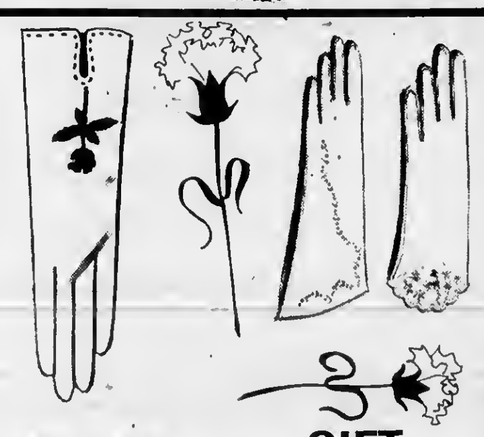

GIFT MOTHER WITH BEAUTIFUL gloves

Casual, dressy, short, medium, long . . . gloves and more gloves. The necessary accessory . . . perfect gifts for Mom . . . ours!

1.00 to 4.00

EXQUISITE handbags MAKE WONDERFUL MOTHER'S DAY GIFTS

No bag of tricks, these, but handsome handbags that fit mother's every need, precisely!

3.00 to 5.00

Lieberman's Of Charlevoix

SHOP FRIDAY EVENINGS 'til 8:30

COME TO THE IGA

PLUMP, WHOLE, TABLERITE Fryers Lb. 59¢

U.S.D.A. GRADE "A" LB. 31¢

Cut-Up FRYERS Lb. 35¢

Fryer LEGS Lb. 59¢

Fryer BREASTS Lb. 69¢

Armour Star, Boneless TURKEY ROASTS 2-Lbs. Lean $2.98

Young Tender PORK LIVER Lb. 39¢

Sliced Lean SIDE PORK Lb. 59¢

Tabiefresh Golden Ripe Bananas 2 LBS. 29¢

MIX OR MATCH IGA PEAS PEAS & CARROTS TOMATOES 6 1-Lb. Cans $1

New Crop Texas Green CABBAGE Lb. 9¢

DAIRY VALUES

Maxbauer's SKIM MILK ½ Gal. 28¢

Borden's SHERBET ½ Gal. 69¢

This ad effective through Sat., May 7--We reserve the right to limit quantities.

IGA DAWN TOILET TISSUE 4-Roll Pack 29¢

IGA WHITE ANGEL FOOD CAKE MIX 15 Oz. Pkg. 35¢

Gerbers Strained BABY FOOD 10 4½ oz. Jars 49¢

Ocean Spray CRANBERRY SAUCE 2 1-Lb. Cans 49¢

BONNIE GREEN GRASS SEED 5-LB. BAG $1.89

2-LB. BAG 89¢ 25-LB. BAG $9.50

TableRite Thick Sliced BACON 2-Lb. Pkg. $1.59

Herruds All Beef FRANKS 1-Lb. Pkg. 69¢

TableRite, Standing RIB ROAST Lb. 79¢

IGA TableRite MAYONNAISE Qt. Jar 49¢

IGA ORANGE JUICE 2 1 qt. 14 oz. Cans 69¢

N.B.C. RITZ CRACKERS 1-Lb. 37¢

HEKMAN CINNAMON CRISP 14½ Oz. with 39¢ Coupon or CLUB CRACKERS 1 Lb with 25¢ Coupon Your Choice 2 Pkgs. 69¢

Frozen IGA ORANGE JUICE 5 6 Oz. Cans 89¢

Frozen IGA Asst. VEGETABLES In Butter Sauce 10 Oz. Foil in a Bag 29¢

Oven Fresh DONUTS 2 1 doz. Pkgs. 47¢

SHOP DAILY 9 a.m. 9 p.m. SUNDAYS 10 a.m. 6 p.m.

Edwards' IGA STORE

Advertised Prices Effective Wed. thru Sat.-This week only

BEER WINE AND PACKAGE LIQUOR TO TAKE OUT —

Take your problems to Church this week — *millions leave them there!*

ASSEMBLY OF GOD CHURCH
203 E. Upright St.
Sunday School 10:00 a.m.
Morning Worship 11:00 a.m.
Evening Services 7:30 p.m.
Rev. E. Herberger

BIBLE BAPTIST CHURCH
904 May St.
Morning Worship 11:00 a.m.
Sunday School 10:00 a.m.
Evening Worship 7:30 p.m.
Minister: J. Lugibihl LI 7-9338

BETHANY LUTHERAN CHURCH
1479 Bridge St.
Sunday School 9 A. M.
Worship 8 A. M.
Rev. Richard Noffze, Pastor

THE FIRST BAPTIST CHURCH
206 State St.
Sunday School 10:00 a.m.
Morning Worship 11:00 a.m.
Evening Services 7:30 p.m.
Minister: Jack G. Harris LI 7-9785

CHRIST EPISCOPAL CHURCH
State St. at Clinton
Sunday Services
Holy Communion-8 a.m.
Family Services 10:30 a.m.
The Rev. Alexander Wood LI 7-9408

CHRISTIAN SCIENCE CHURCH
West Clinton St.
Morning Worship 11:00 a.m.
Service First Wednesday of month 8 p.m.

A Castle In Our Dreams

There is a castle in our dreams where we take secrets and our most cherished hopes and ambitions. We may repair to it when the World of reality has misunderstood, has been cruel and unkind. Within the walls of this castle of ours, safe from prying eyes, we can map plans for the realization of our hopes and ambitions. To do this correctly we must have proper focus, proper directives and self disciplining. In other words our ambitions must be worthwhile, directed toward the right goal by a functioning conscience.

Here is where the Church comes in. It will point the way. It will furnish directives—rules and guides of faith. And it will help us discipline ourselves, if we attend regularly and call upon it for help and strength, to the end that we can always repair to our castle of dreams and live with ourselves.

Charlevoix Abstract & Engineering
Charevoix

Charlevoix Abstract & Engineering Co.
Charlevoix

Charlevoix County State Bank
Charlevoix

The Charlevoix State Savings Bank
Charlevoix

Charlevoix Oil Co.
Citgo Products
Charlevoix LI 7-6581

Erber Oil Co.
Sinclair Products
Charlevoix Petoskey Gaylord

Jim Fiedler Residential Builder
309 E. Dixon, Phone 547-9750

Gill's Appliance
Philco-Zenith Service
214 Bridge St., Charlevoix

Helene's Beauty Shoppe
102 Park Ave., LI 7-2261

Hess Furniture Co.
See Hess and Buy for Less!
Charlevoix

Juillerets Coffee Cup
U.S. 31 South LI 7-9325

Kit Carson Lumber Co.
S. Bridge St., Charlevoix

The Will - Flow Corp.
Petoskey Rd. Charlevoix

Lake Construction Co.
General Contractors
Charlevoix LI 7-2531

Larry's Clark Super 100
US 31 South Charlevoix

Novotny Plumbing and Heating Co.
Licensed Master Plumbers
LI 7-2641 Charlevoix

Paul—Reed Inc.
Petoskey Rd. Charlevoix

Rabach Shoe Shop
Men's and Boys' work and Dress Shoes
Petoskey Ave. Charlevoix

Top O Michigan Rural Electric
Boyne City

Robt. W. Winchester
Charlevoix

COMMUNITY REFORMED CHURCH OF CHARLEVOIX
Petoskey Ave. at Meech St.
Sunday School 10:00 a.m.
Morning Worship 11:00 a.m.
Minister: Charles A. Stoppels LI 7-2509
Evening Worship 7:45

COMMUNITY CHURCH OF GOD
202 W. Hurlbut
Sunday School 10:00 a.m.
Morning Worship 11:00 a.m.
Evening Worship 7:30 p.m.
Minister: G. L. Majors LI 7-2875

FIRST CONGREGATIONAL CHURCH
Park and State St.
Sunday School 9:45 a.m.
Morning Worship 11:00 a.m.
Minister: Lawrence E. Tenhopen
Phone LI 7-9122
Minister Emeritus: H. E. Kohn

FIRST METHODIST CHURCH
106 State Street
Sunday School 9:45 a.m.
Morning Worship 11:00 a.m.
Minister: Leona M. Winegarden LI 7-2654

ST. MARY'S ROMAN CATHOLIC CHURCH
1000 Bridge St.
Sunday Mass: 8:30 - 10:30
Confession Saturday 4:30 to 5:30 and 7 to 8 p.m.
Priest: E. F. Denay LI 7-6652

With the hope that it will, in some measure, foster and help sustain that which is good in family and community life, this feature is sponsored by the business firms and organizations whose names appear in the adjoining columns.

Four From City on Dean's List at Ferris State

Four Charlevoix students are on the dean's list at Ferris State College for academic excellence during the past quarter.

They are Kay L. Davis, freshman in the School of Pharmacy, the daughter of Mr. and Mrs. Rex Dais; Lynette M. Mayne, senior in the School of Pharmacy, daughter of Mr. and Mrs. Hugh Mayne; Carl S. Mitchell, senior in the School of Pharmacy, son of Mr. and Mrs. Carl Mitchell; and Albert E. Wojan, junior in the School of Commerce, son of Mr and Mrs. Anthony Wojan.

More than 700 students are on the dean's list this quarter, according to Dr. Robert L. Huxol, vice president for instruction. Full-time students must maintain a "B" average to make the list.

Zednicek, Ball High Shooters

A pistol team composed of Frank Zednicek and Bob Ball defeated William Blisset and Bernie Ward Jr. in intramural competition at the Rod and Gun Club April 2.

Zednicek fired 264 and Ball 283, for a total of 567. Blissett's score was 270 and Ward's 290, for a total of 560. Harold Lang fired a 266.

Parents Attend Son's Graduation

Dr. and Mrs. Gerald Gibbons went to Detroit Saturday to attend the graduation of their son, Joe, from the University of Detroit.

Gibbons will begin studying osteopathy and surgery at Kirksville, Mo., next fall.

LEONARD

WANTED TO BUY

Used 275 gallon fuel oil tanks. If you have oil in the tanks we will pump out oil and buy also. Call:

CAREY OIL

547-2511

NEWCOMERS to Beaver Island are Jack Hallahan (left), brother-in-law Ronald Perry, two-year-old Michael, and their family of Chicago. They purchased a lot on Sand Beach last year and moved this 29-foot trailer onto it last week as temporary quarters until they get a cabin built. Perry would like to make Beaver Island his permanent home.

Post Supplies Gifts for Vets' Mothers

The Leslie T. Shapton Unit, No. 226, of the American Legion Auxiliary, has sent seven hankerchiefs and Mothers Day cards to veterans at the Iron Mountain Veterans Hospital. Veterans are supposed to send them to their mothers.

At the last meeting at the home of Mrs. Florence Forbes members were told that ditty bags are badly needed by veterans at Battle Creek Hospital.

* * *

BASKETS of fruit, plants and cards are being sent to the sick and shut-ins, the community service chairman reported.

Cards were sent to Jill Stewart, Marie Hallan and Jerry Stewart.

It was announced that Poppy Days will be held May 19, 20 and 21.

* * *

THE CHAPTER is endorsing Eva Smith as district chaplain. The next district meeting will be June 12 at South Boardman.

The next meeting of the local auxiliary will be held May 16 at 8 p.m. with Berry Pearsall.

Talk of the Town

Mr. and Mrs. Charles Heise are spending several days in Flint with their son-in-law and daughter.

Mr. and Mrs. Gregory A. Shadko returned recently from a vacation trip to Florida. They visited at Coral Gables and made a trip to Jamaica while in the south.

News of the death of Robert Madill, a former resident, in Florida April 10 has been received here. He had made his home in the south for many years.

Surviving are his wife, Mildred; three sons and numerous grandchildren.

Sheriff Rose Is Involved in Car Accident

Charlevoix County Sheriff Glenn Rose was involved in an auto accident with Miss Carol Ann Shooks of Ellsworth April 24.

The collision occurred at the intersection of State and Mason Streets.

* * *

SHERIFF ROSE was traveling west on Mason Street and Miss Shooks was driving north on State Street. Mason is a stop street.

Rose said both his vision and Miss Shooks' were obscured by cars angle parked along State Street. The accident occurred during Sunday church services. Miss Shooks' car hit the sheriff's car broadside. No citations were issued.

We have a problem with our Catalina we just can't fix.

It looks expensive.

Safety items like front and rear seat belts are standard on every '66 Pontiac. Pontiac Motor Division

It looks so expensive that a lot of people don't realize it's priced right down there within reach of most low price buyers. Which sort of makes you wonder why you should buy a low-priced car when you can buy a high-priced car for the same money. A Pontiac Catalina

Wide-Track Pontiac Catalina

(A big, powerful Pontiac for less than $3000*)

*Manufacturer's suggested retail prices for 2 and 4 door sedans as delivered at the factory. Optional equipment, dealer's suggested delivery and handling charge, taxes (if any), state and local laws (if any), and optional white sidewall tires extra.

4TH BIG WEEK!

take aim on

1000's of **GOLD BOND** stamps!

PLAY **DOUBLE BONUS BULLS-EYE**

Get 1000's of Extra GOLD BOND Stamps for Every Filled Game Card!

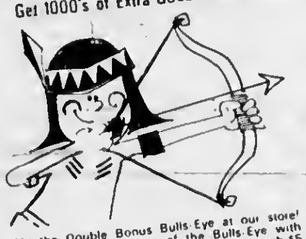

Hit the Double Bonus Bulls-Eye at our store! Simply fill in the rows of the Bulls-Eye with Bonus Bulls-Eye stamps you receive for each $5 worth of purchases at our store! Each row of 5 squares is worth 100 extra GOLD BOND Stamps for a total of 500 stamps! *Plus* the Double Bonus of 500 additional stamps for completing all five rows!

PICK UP YOUR GAME CARD NOW!

DEMINGS RED
SOCKEYE SALMON Lb. **79¢**

CHICKEN OF THE SEA
TUNA FISH 6½ Oz. Chunk Style - With each $5 Purchase **25¢**

DUNCAN HINES
CAKE MIXES 3 1 Lb. 2 oz. **89¢**

ALL VEGETABLE
CRISCO OIL 24 Oz. **43¢**

CHASE and SANBORN
COFFEE
3 Pound Can **$1.99**
(With $5 or More Purchase)

DOUBLE SAVINGS TIME

BEEF SALE

HURRY IN STOCK UP NOW!

LEAN TENDER BEEF POT **ROAST** LB. **45¢**

BEEF CHUCK ROAST LB. **49¢**

BEEF SHORT RIBS LB. **39¢**

SWISS OR RIB
STEAK Lb. **69¢**

FARMER PEET LUNCH MEAT Lb.

Oven Fresh Round **CINNAMON ROLLS** 9 oz. **29¢**

Birdseye Frozen **AWAKE** 3 9 oz. cans **89¢**

RADISHES Cello Pkg. **7¢**
ZUCCHINI SQUASH
WATER CRESS
CHINESE CABBAGE

10¢ OFF — 10¢ OFF
Save 10¢ On The Purchase Of Any Henris Dressings With This Coupon at Oleson's Food Store.
Good at Oleson's Only
10¢ OFF — 10¢ OFF

*ROMAINE
*ESCADE
*EN DIVE
2 FOR 49¢

Fancy Green **PEPPERS** 2 FOR **19¢**

Country Fresh **COTTAGE CHEESE** Lb. **23¢** 30 ctn. **37¢**

Maxbauer's **SKIM MILK** ½ Gal. **28¢**

50 EXTRA GOLD BOND STAMPS — Help Yourself GOLD BOND STAMPS
2 Pkgs Boneless BEEF STEW MEAT
Offer Good thru May 7, 1966
Good Only at Oleson's Food Store

50 EXTRA GOLD BOND STAMPS — Help Yourself GOLD BOND STAMPS
3 Lb. or more pkg FRESH GROUND BEEF
Offer Good thru May 7, 1966
Good Only at Oleson's Food Store

50 EXTRA GOLD BOND STAMPS — Help Yourself GOLD BOND STAMPS
1 Pkg Herruds Bologna Chubs or BEEF SALAMI
Offer Good thru May 7, 1966
Good Only at Oleson's Food Store

50 EXTRA GOLD BOND STAMPS — Help Yourself GOLD BOND STAMPS
Half Gal Ctn SWIFT'S ICE MILK
Offer Good thru May 7, 1966
Good Only at Oleson's Food Store

HOURS:
9 a.m. to 6 p.m. DAILY
9 a.m. to 9 p.m. FRIDAY
CLOSED ALL DAY SUNDAY

OLESON'S FOOD STORES
of Charlevoix the Beautiful

3 locations in Traverse City - Downtown Cadillac

You'll Really Like OLESON'S Low, Low Prices Plus Double Free GOLD BOND STAMPS Every Wednesday

COURIER "People - Reacher"

CLASSIFIED ADS WORK WONDERS

PHONE LI7-6558 - ONLY 3¢ Per WORD - DEADLINE 3 P.M. MONDAY

4 Special Notices

COURIER Subscribers who mail their newspaper to their friends or relatives are reminded that five-cents postage is required to mail a 10-12 page paper, 6 cents for a 14-page paper ,and seven cents for a-16 page paper.

Meeting of Charlevoix
Alcoholics Anonymous
Are Held Each Friday at 8 p.m.
at 201 E. Garfield
Phone LI 7-9303 for information
(A3WTF)

PERSONALIZED STATIONERY, printed announcements, calling cards, programs, tickets, wedding announcements, plain and litturgical, and party items in limited numbers are now available. Stop in and see samples of our quality printing. SACRAMENTINE SISTERS, U.S. 31, Conway, Ph. DI7-3657. Samples may also be seen at the home of Mrs. C. D. Geiken, Charlevoix. LI 7-6719. (11/10c2--4)

FILL DIRT Special. $2.00 per load dettvered in or near the city of Charlevoix. C. H. Smith Co., LI. 7-2116. 4/27x4

WANTED Parents with love to share with foster children of all ages for the Charlevoix County Probate Court. Contact Att: Lillian Bergmann, Juvenile Officer, Phone 547-6560.
4/20x3--4

ATTENTION SHOT GUNNERS. The Charlevoix Rod & Gun Club has resumed their skeet & trap shooting each Sunday starting at 12:30 p.m. Also flood tights have been installed for nite shootng starting May 5th at 7 p.m. (5/4tf4)

BACK YARD RUMMAGE SALE. Antique love seat, phonograph, records, chairs & rocker, RCA TV, RCA Radio & record player, Hellcrafter radio S38B, dishes, toys, etc. 208 Antrim, Charlevoix. Friday and Saturday, May 6 & 7, 9 to 12 noon. Mornings only. (5/4x4)

GARAGE SALE. 216 W. Upright, Wednesday, Thursday, and Friday, May 4, 5 & 6th. 10 a.m. to 4 p.m. each day. Everything you are looking for.
(5/4x4)

FREE. NEW 1966 MICHIGAN ROAD MAPS. At the Courier office, 111 Bridge St. Limited supply on band. (5/4x4)

NEARLY NEW Rummage sale at St. Mary's School, Friday, May 13 from 7 to 9 p.m. and Saturday, May 14th from 9 a.m. to 4 p.m. Everything you are looking for at bargain prices.
(5/4x2--4)

5 Automobiles for Sale

1961 PONTIAC--four door hardtop sedan in excellent condition. Always has received the best care. One owner. Reasonable price. Call Bob Neff, LI 7-6541. (5/4-1-5)

RAMBLER, 1960, 4 door wagon. Straight stick, new motor, no rust, excellent throughout, $475.00 or will trade. Call LI 7-2231 before 6 P.M. (5/4x2--5)

9 Motorcycles, Scooters

MOTO-SKI, 10 hp, 66 model, new in February, used 15 hours, excellent condition, real deal. Will consider trade. Phone LI 7-9612. (5/4x2--9)

12 Business Services Offered

WE ARE now equipped to give you prompt repair service on industrial and marine engines air tools, air compressors, lift trucks, electrical tools, welding equipment and many other services. For more details, call the FOCHTMAN MOTOR COMPANY, Petoskey, Michigan, Phone 347-2577. (10/6tf12)

FOR SALE, Atumtnum combination storm windows and Aluminum siding installed completely on your home. For Free Estimate call or write: Rendle A. Madden Ellsworth, Michigan, Phone LU 8-2333. (10/13tf12)

ALTERATION OF, men's wear. Let us take care of all your custom fitting needs. Ye Olde Squire, Oteson's Shopping Center, Charlevoix. 3/27x12

13 Building Contracting, Roofing

PARAGON CONTRACTORS Inc. Complete building service. FREE ESTIMATES. Call LI. 7-6446. 1/12tf3

FREE ESTIMATE for reroofing your house. All materials and labor complete. Easy terms. Insured workman. Call or write Rendle A. Madden, Ellsworth, LU. 8-2333. 3/16tf13

26 Help Wanted Female

WANTED WOMAN part time to clean motel rooms morning hours only. Capri Motel, Phone LI 7-9224. (5/4c26)

NURSE AID WANTED for 11 p.m. to 7 a.m. shift. experience helpful, good working condition, good salary and fringe benefits, 40 hours per week. Contact Charlevoix Hospital, LI 7-6531.
(5/4x2--26)

27 Help Wanted-Male

WAREHOUSE MAN and truck driver--Good wage to man who can handle the responsibilities of the management of our warehouse. Job also includes delivery work. Apply in person to Mr. Ralph Hess, Hess Furniture, Charlevoix. 4/27x27

WANTED BOY to deliver Sunday Detroit paper about 90. Should have car. Apply Williams Newsstand. 4/27x27

CARPENTER OR Carpenter apprentice for residential construction. Top wages. Contact Bernie August on Job. Corner of M66 and Metz Road near East Jordan. (5/4x27)

28 Help-Male, Female

DEPENDABLE person needed to supply consumors in Charlevoix Co. or City of Charlevoix with Rawleigh products. No investment or experience necessary. Write Rawleigh, Dept. MC E 191 244, Freeport, Ill.
(5/4c28)

43 Farm Implements, Hay, Grain, Feed, Seed

PLOWS. 2--16" bottom Oliver plows. 2-14" John Deere plows. Call LI 7-2008, Charlevoix.
(5/4c43)

45 Articles for Sale

59 DODGE BODY, real good shape as is $75.00. Rolleway bed single size, $5.00. Pair of lamps, $4.00. Pair of end tables, $4.00. Good G. E. dryer, $40.00. Antique buffet, sturdy but needs refinishing, $20.00. Good large size sofa bed, $25.00. Electric hot plate, $2.50. All this at 3668 Washington, Ironton, home of Gerald Russell. (5/4x45)

NEARLY NEW Rummage sale at St. Mary's School, Friday, May 13 from 7 to 9 p.m. and Saturday, May 14th from 9 a.m. to 4 p.m. Everything you are looking for at bargain prices.
(5/4x2--45)

MOTOR, Grey marine, Sea Scout 91. 4 cheins blocks, 1 ton. Deep Freeze. GE refrigerator 2 doors with freezer top. Viola Ranger, 209 Lewis St., Ph. LI 7-2265.
(5/4x45)

46 Boats and Accessories

OUT BOARD MOTOR, 30 hp, electric starter, remote tank end all controls. See Smitty at Erber Auto Co. or call LI 7-2331, LI 7-6494, (5/4x2--46)

BOAT AND TRAILER. Fiber glass, 15 foot Crosby with 40 HP Johnson motor atso includes cover, cushtons, skts, tow line and anchor. Call LI 7-2828 after 5 p.m. or Saturdays, Rex E. Davis. (5/4tf46)

50 Fuel

SLAB WOOD for sale. As it comes off the Mill, $15.00 per load. Byard Sawmill, M-32, East Jordan. Call LE 6-2657 or if no answer call 582-7097. (17tf50)

53 Household Goods

DINETTE SET. Grey Formica top with 6 yellow chairs and 2 extra leaves, in good condition, $40.00. Call LI. 7-6829 after 3 p.m. 4/20x2--53

DINETTE SET. Grey formica top table with large leaf, 4 chairs. $20.00, 308 May St. (5/4x53)

55 Machinery, Industrial Equipment

AIR COMPRESSOR, Small, 80tb. Capacity only $75.00. Call LI 7-6494 Evenings. (5/4x2--55)

"FOMCO SEZ"
DOW FLAKE melts ice and snow in the winter and settles dust in the summer. It is a wonder product made by the Dow Chemical Company of Midland. For complete information, contact your FOCHTMAN MOTOR COMPANY STORE. (5/4x55)

56 Musical Instruments

RECORDS
In HI-FI and Stereo Albums
Plus Old Favorites
Complete Stock at
Edwards' IGA
Charlevoix

"PIPE ORGAN"; 17 rank, 2 manual Estey, available immediately. First Congregational Church, Traverse City, Mich.
(5/4x56)

56A Radio, Television, Equipment

GENERAL ELECTRIC TV. Cabinet TV, cheap, call LI 7-2395.
(5/4x56A)

60 Wanted Misc.

WANTED RUMMAGE for fall Hospital Thrift Sale. Fur pick up call 547-9109 or 547-9266.
4/20x2--60

68 Unfurnished Apartments

2 BEDROOM unfurnished upper flat. Private entrance. Gas heet. Pay own electricity. $90 mo. Belding Real Estate, 109 Bridge St., Charlevoix, Mich., LI 7-2981. (5/4x3--68)

68A Furnished Apartments

4 ROOM furnished apartment for rent. Adults only. 1301 Bridge St., Charlevoix. 4/27tf68A

APARTMENT, Furnished 3 rooms with utilttles furntshed. No linens, 2 adults. 225 Belvedere Ave., Charlevoix.
4/20x3--68A

ATTRACTIVE one bedroom apartment, utilities furntshed except eteetricity. Adults only. 103 State St., Charlevoix.
4/27x3--68a

t BEDROOM FURNISHED APARTMENT, $60.00 per month, call LI 7-9207.
(5/4tf68A)

FURNISHED 2 bedroom tower flat. Carpeted tiving room, dinting room. Attractive kttchen, bath. Gas heat included. Renter pays other utilities. Year's lease beginning Aug. 1, 1966. $120 mo. Belding Real Estate. 109 Bridge St., Charlevoix, Mich., LI 7-2981. (5/4x3--68A)

69 Business, Industric Rent

For Lease
1200 sq. ft. storc space
On Bridgc Street
More area available
Belding Real Estate
109 Bridge Street
Charlcvoix, Michigan
LI 7-7-2981
5/4TF69

My Neighbors

"Say, Pop, shouldn't I be getting a cost-of-living adjustment?"

72A Furnished Houses to Rent

SUMMER RENTALS

LAKE MICHIGAN-Two Large Well Furnished Homes on Lake Side of Michigan Avenue.

LAKE CHARLEVOIX-3 Bedroom Home - Near New - Furnished-has small cottage also-Rent on season or monthly.

SCHEID REALTY INC.
LI 7-6606 1004 Bridge St.,
Charlevoix, Mich.
(3/30x3--72A)

COUNTRY 3 bedroom home near Ironton. Can furnish electric stove. Freshly decorated. To responsible clean folks, $55.00 per month. Call 547-2970.
(5/4x72)

3 BEDROOM unfurnished house. South side. Older home. Gas furnace. Available immediately. Belding Real Estate, 109 Bridge St., Charlevoix, Mich., LI 7-2981 (5/4x3--72)

73 Cottages for Rent

COTTAGES on Nowtand Lake $35.00 per week. Hidden Valley Resort, R. R. 2, Charlevoix, Mtch. Phone LI. 7-2162.
4/27c10--73

76 Business Property Sale

340' on Round Lake
S shore Gas pumps
Boat slips Boat house
Steel piling
Marinc parts &
supplies
building
Belding Real Estate
109 Bridge Street
Charlevoix, Michigan
LI 7-2981
5/4TF76

78 Houses for Sale

188 FEET on Petoskey Ave. with summer cottage. A. L. Livingston, Broker. Phone LI 7-6594 or 2372, Charlevoix.
(10/20tf78)

RANCH TYPE HOME -- three bedrooms, two bathes, large living, dining and kitchen. Two enclosed porches. Parquet hardwood floors throughout. Two car garage. All located on 6 acres overlooking Lake Michigan. See Gordon Neff, 330 Bridge St. for appointment. 3/30-tf-78

COMPLETELY remodeled 2 bedroom house in Bay Shore. Includes carpets and drapery, full basement, oil furnace, 2 car garage. Ph. DI 7-4889, between 4 and 5 p.m. or 9 and 10 p.m.
(5/4x2--78)

79 Lots for Sale

TWO LOTS on Meech St. and Division St., for sale. Phone LI. 7-9787. 4/27c2--79

Talk of the Town

The Charlevoix high school chapter of the Future Nurses of America, accompanied by members of the Petoskey high school chapter, and adult leaders made a field trip to Grand Rapids Friday where they visited Blodgett Memorial Hospital and Nursing Home and Grand Rapids Junior College.

Making the one - day trip were Mrs. Keith Miles and Mrs. Donald White, their adult advisors, Dianne Moore, Millie Sherwood, Betty Brown, Jeannte Bergmann, Erin Arvilla, Ellen Arvitle, Diane Winnell, Nancy Neff, Nancy Hoffman, Kathy Kete, Arlene Supernaw, Toni Goss, Beth Lyons, Barbara Avery, Colleen Smith, Kathy Lewis, Paulette Hansen, Karen Wojan, Jan Lachman, Bennie Gill and Sue Zeltter.

LEGAL NOTICE

NOTICE OF MORTGAGE SALE ON FORECLOSURE BY ADVERTISEMENT.
NOTICE OF MORTGAGE SALE

Default having been made in the conditions of a certain Mortgage made by Mary A. Addis, a widow and Mary Jane Nossner, a widow, formerly Mary Jane Addis, to The Bellaire State Bank of Beltaire, Michigan, a Michigan Banking Corporation dated the 25th day of May 1961, and recorded in the office of the Register of Deeds for the County of Charlevoix and State of Michigan, on the 6th day of June 1961, in Liber 107 of Mortgages, on page 438 on which Mortgage there is claimed to be due at the date of this notice, for principal and interest, the sum of One Thousand Two Dollars & 65/100 ($1,002.65) Dollars, and the furthor sum of Seventy-Five Dollars, as Attorneys' fees, making the whole amount claimed to be due at the date of this notice, to-wit, the sum of One Thousand Seventy-Seven & 65/100 ($1,077.65) Dollars, to which amount will be added at the time of sale all taxes and insurance that may be paid by the said Mortgagee ---- between the date of this notice and the time of said sale; and no proceedings at law having been instituted to recover the debt now remaining secured by said Mortgage, or any part thereof, whereby the power of sale contained in said Mortgage has become operative:

Now Therefore, Notice is Hereby Given that by virtue of the power of sale contained in said Mortgage and in pursuance of the statute in such case made and provided, the said Mortgage will be forectosed by a sale of the premisos therein described or so much thereof as may be necessary, at public auction, to the highest bidder, at the East front door of the court house in the City of Charlevoix, and County of Charlevoix, Michigan, that being the place for holding the Circuit Court in and for said County, on Tuesday the 24th day of May 1966, at 2 o'clock EST in the afternoon of said day, and said premises will be sold to pay the amount so as aforesaid then due on said Mortgage together with Seven percent interest, legal costs, Attorneys' fees and also any taxes and insurance that said Mortgagee----does pay on or prior to the date of said sale; which said premises are described in said Mortgage as follows, to-wit: Township of South Arm, County of Charlevoix, and State of Michigan: The Southeast Quarter (SE¼) of the Southwest Quarter (SW¼) in Section 16, Township 32 North, Range 7 West.

BELLAIRE STATE BANK
Mortgagee.
By: H. H. Bechtold, Cashior
Harry T. Cook
Attorney for Mortgagee
Business Address Bellaire, Michigan.
(3/2-12)

LEGAL NOTICE

Order Of Publication
General
STATE OF MICHIGAN
Probate Court for the County of CHARLEVOIX.

Estate of FIDELIA CRESWELL.

It is Ordered that on May 10, 1966, at 11:00 A.M., in the Probate Courtroom at Charlevoix, Michigan a hearing be held on the petition of Edith Petzak Administratrix of said estate for license to sell real estate of said deceased to pay claims. Persons interested in said estate are directed to appear at said hearing to show cause why such license should oot be granted.

Publication and service shall be made as provided by Statute and Court Rule.
Dated: April 15, 1966.
John Makel
Judge of Probate.
ROBERT H. HOFFMAN
Attorney for Administratrix
212 Bridge Street
Charlevoix, Michigan.
(4/20x3)

LEGAL NOTICE

File No. 6547
Order Of Publicetion
General
STATE OF MICHIGAN,
The Probate Court for the County of Charlevoix.

Estate of EDITH DORMER CANNON, Deceased.

It is Ordered that on May 17, 1966, at 10:00 A.M., in the Probate Courtroom at Charlevoix, Michtgan a hearing be held on the petition of John S. Clark, ancillary administrator with the will annexed, for allowance of his final account and for assignment of residue.

Publication and service shalt be made as provided by Statute and Court Rule.
Dated: April 22, 1966.
Hon. John Makel
Judge of Probate.
Clark, Stroup, Brown & Price, Attorneys
First National Bank Building
Petoskey, Michigan.
(4/27/3)

LEGAL NOTICE

No. 6503
Order Of Publicetion
General
STATE OF MICHIGAN
Probate Court for the County of CHARLEVOIX.

Estate of ANNA C. FARMER, Deceased.

It is Ordered that on June 22, 1966, at 10:00 A.M., in the Probate Courtroom in Charlevoix, Michigan a hearing be held at whtch all creditors of said deceased are required to prove their claims. Creditors must file sworo cleims wtth the Court and serve a copy on Mildred Dunbar, Executrix of said estate, 1014 E. High Street, Mt. Pleasant, Michtgan, prior to said hearing.

Publication and service shall be made as provided by Statute end Court Rule.
Dated: April 13, 1966.
Hon. John Makel
Judge of Probate.
Norman D. Ance
Attorney for Executrix
213 Bridge Street
Charlevoix, Michigan.
(4/20x3)

File No. 5820
Order Of Publicetion
General
STATE OF MICHIGAN
Probate Court for the County of Charlevoix.

Estate of Sadie Coblentz, a/k/a Sarah Coblentz.

It is Ordered thet on May 24, 1966, at 11:00 A.M., in the Probate Courtroom in the City of Charlevoix, Michigan a hearing be held on the petitioo of Mildred Coblentz Shapton, guardian, for allowance of her Final Account.

Publicetion and aervice shall be made as provided by Stetute and Court Rule.
Dated: April 26, 1966.
/s/ Hon. John Maket
Judge of Probate.
John R. Micheel
Attorney for Guardian
Charlevoix, Michtgan.
(5/4x3)

No. 6506
Order Of Publicatton
Geoeral
STATE OF MICHIGAN
Probate Court for the County of Charlevoix.

Estate of Margaret Cetus, Deceased.

It is Ordered thet on July 8th, 1966, at 10:30 A.M., in the Probate Courtroom in the City of Charlevoix, Mtchigan a hearing be held at which alt creditors of said deceased are required to prove their claims. Creditors must file sworn claims with the Court and serve a copy of same on Maude Warner of 108 Robinson, Charlevoix, prior to said hearing.

Publicetion aod servtce shall be made as provided by Statute and Court Rule.
Dated: April 28, 1966.
Hon. John Makel
Judge of Probate.
John R. Michael
Attorney for Admintstratrix.
Charlevoix, Michigan.
(5/4x3)

Drenth Brothers
Building Contractors
Gravel-Fillditt-
Bitkcrete-Bulldozing
LU 8-2277 Ellsworth

Dr. H. O. Messmore
Osteopathic
Physician and Surgeon
Hours by Appointment
Telephone LI 7-9551
301 Michigan Avenue
Charlevoix, Michigan

PAINTING & WALL PAPERING
Interior and Exterior
Bob Olson
Ph. LI 7-9567 Charlevoix

Licensed Master Plumber
Plumbing and Heating
FRANK NOVOTNY & SONS
105 Clinton LI 7-2641

Shoe Repair
Canvas Shop
Rabach's Sales & Service
RED WING SHOES
Petoskey Ave. LI 7-6791

Expert Piano & Organ Tuning & Repairing
LOUISELLE PIANO SERVICE
LI. 7-9137 or LI. 7-2734

VOLKSWAGEN
Repair and Inspection
CHARLEVOIX IMPORT SERVICE
Marion Center Rd. - LI 7-6693

DR. JOHN PRAY
Veterinarian
Small Animal Hospital
Boarding and Clipping
DI 7-3801 - Petoskey

LIVINGSTON INSURANCE AGENCY
Archie L. Livingston
Robert B. Livingston
GENERAL INSURANCE
217 Bridge St. LI 7-6594

Insulation - Roofing and Siding Applied
Rabach's Sales & Service
US-31 LI 7-6591
Charlevoix

KEY TO LOTS O LIVIN **BUY A HOME FIRST**

7 acres, approx., overlooking Lake Charlevoix-close-in. Price $5,000, $2,000 Down, $30.00 Mo.

Building Lot--Large--83.5' x t 23.75'--Price $1,000.

Norwood--3 bedroom home with 5 lots--good location--beach and Park nearby--$8,500, $3,000 Down, $55.00 Mo.

400' Lake Charlevoix Frontage--Vacent--$50.00 per front foot.

Lake Michigan Platted Lots 100 feet or more wide--$25.00 Per Ft.

Lake Charlevoix--100 foot lot in Subdivision--$4,500.

Large "A" FRAME--4 bedrooms--Large living room with fireplace--100 Feet of LAKE CHARLEVOIX FRONTAGE--See this one--Priced at $37,750, ¼ Down, t% on Balance.

FOR BEAVER ISLAND PROPERTIES--See our satesman on the Island-Rogers Carliste--Phono Beaver Island 448-5560.

SCHEID REALTY, INC.
Realtors
1004 Bridge Street
Charlevoix -- Phone LI 7-6606

BELDING Real Estate
By the Bridge
"Better Buys By Belding."
Phone LI 7-2981

Farm for sale. Good buildings. On highways. $7500 down.

200' on Lake Charlevoix. Exceptionally broad takeview. Lot faces SE. $12,000

Small older home in valley. 3 bedrooms. Can be FHA financed. Near Lake Michigan. $8700

2 desirable lots in Lindsay Park (Chicago Avenue). Water main, sewer and etectricity now in. Gas line within 225 ft. of lot. (Second party would share cost of extension.) 100' x t 25' $2500

Lucile Cunningham, BROKER

STROUT Realty

440 ACRES NEAR THE NEW COPPER FIND in the UP. Prime hunting with fishing on the Betsy River. Ideal for investor or sports group. $17,500 with just $1,750 down.

ONE OF THE BETTER FARMS IN THE AREA. 260A with 205A now under plow; 45 head of cattle; grains and all equipment plus 3 barns, 2 silos and 2 homes. $61,000 with terms.

BETWEEN CHARLEVOIX AND PETOSKEY. Modern 2 BR, kitchen, dining room, living room, deo, bath, garage. Overlooks Lake Michtgan, Charlevoix School District, on US 31.

4 BEDROOM ON NORTHSIDE. Nice neighborhood, shade, paved st. Many built-in (dishwasher, oven, range)--$11,500.

7 ACRES PLUS IN CHARLEVOIX. Ideal for developers for new homes drastically needed. $15,000 with $3,750 down.

401 MICHIGAN - ON THE LAKE. 4 BR, beautifully appointed and decorated. Full basemeot and attic. FHA approved.

LOTS OF LOTS NEAR PETOSKEY. . .from $25' up with 10% dn.

FURNISHED APARTMENT HOUSE ON SOUTHSIDE. New gas equipment. 2 apts. down, 1 up. Nearby shopping. $8,500.

JANE and DON ANDERS
310 Clinton-Charlevoix-547-2971

IF YOU WANT TO SELL, CALL US. . . .WE'LL TRY TO SELL YOUR FARM, HOME, LOT, BUSINESS OR ANYTHING YOU HAVE IN REAL ESTATE THAT MEETS MARKETABLE REQUIREMENTS.

Drenth, Ruis Top Ellsworth Seniors

Pair Share Class Honors

Ronald Drenth and Marvin Ruis share the valedictorian and salutatorian honors at Ellsworth Public High School this year.

Ronald, the son of Mr. and Mrs. Peter Jake Drenth, is valedictorian. Ron gradualed from the Ebenezer Christian School in 1962 and completed his last four years of high school in Ellsworth Public School. He was born on April 28, 1948.

Through his high school days he has been active in sports and participated in all class activilles.

He has received a scholarship from the Sault St. Marie branch of the Michigan College of Mining and Technology and he will begin his studies there in the fall of 1966.

Marvin, the son of Mr. and Mrs. Henry Ruis, is the salutatorian of a class of 23 students. Marv was born in Charlevoix Dec. 4, 1947. He has attended the Ellsworlh Public School from the kindergarden through lhe 12th grade.

He was president of the class in his freshman year and was an active participant in sports. lle was a member of 4-H for 6 years and a Boys Stale representative in 1965.

Marv has been accepled to altend Micldgan State University and he will begin his studies there in the fall.

Ronald Drenth

Marvin Ruis

Mr. and Mrs. Ralph Grimm have returned to Minneapolis, Minn., after spending the weekend with Mr. and Mrs. Arthur Hellig.

Schools Elegible for U.S. Funds

Glenn B. Snider, principal of lhe elementary school, reported to the School Board April 25 thal Charlevoix schools are enlilled to $2,200 In federal government funds for library books under Title II of the recent educational benefits act.

The elementary school's share will be $1,200 and the high school's share $1,000.

Title II purchases are being co-ordinated by the Intermediale School District.

* * *

The board also heard a report by Mrs. Kathryn Smith of the elementary school on an arilhmetic readiness program which is being offered kindergarteners.

Coloring books are used to acquaint youngsters with the concept of numbers and such ideas as "more than" and "less than."

* * *

Identical bids for the library property al Clinlon and Stale Streets were received and rejected by the Board. The property probably will be put up for bids again at a later date.

E. J. Hill

E. J. Hill to Speak to Grads

The Ellsworth Community School will hold commencement exercises on Wednesday, June 1, 1966.

Commencemenl speaker will be E. J. Hlill, who will speak on the "Accent on lhe Future".

Hlll is lhe Adminisirative Assistant in the Public Relations office of Consumers Power Company in Jackson, Michigan. He started with Consumers Power Company in Jackson, Michigan. He started with Consumers in 1927 and has held such posilions as, Electrical Distribution Engineer, Personnel and Safety Supervisor, General Safety instructor and Assistanl General Training Supervisor.

* * *

lIE GRADUATED from Tri-Slate College, Angola, Ind., with a degree in Electrical Engineering. He is a member of the Jackson Industrial Executive Club, American Society of Training Directors and a Charter Member of lhe Lansing Chapter of Amerlean Society of Safety Engineers.

He is married and has two children, a son and a daughter.

U.S. OK's Funds for Reading Work

Ellsworth Community School has been informed that its project for Basic Reading Instruction under the provision of the Elementary-Secondary Education Act, Title I, has been approved by the Superintendent of Public Instruction.

Specific objectives of the program are to 1) increase reading proficiency, 2) Develop basic skills, 3) Improve the desire to read, 4) Improve oral communication and, 5) Provide for increasing and enriching students background and experience.

Mr. and Mrs. Charles A. Duerr and son, John, were in Ann Arbor Saturday to attend lhe graduation of anolher son, Tooy, from the University of Michigan. He was graduated with honors and has been accepled at the University's School of Law. He will continue his studies there next fall. Mrs. Duerr will remain in Ann Arbor and later go to Flint before returning home.

PLANS are projected to have this project offered lo approimately 35 students in grades 1-8 for a six weeks period beginning June 20 and ending July 30. This summer course will be offered at no cost lo the students and will give 3 - hours of instruction each day.

Field trips to the Soo Locks, Interlochen and Lansing are planned as an integral part which will serve to create interest and to enrtch students background.

* * *

TEACHING aids and malerials will be provided to give personal help lo studenls and to creale interest and develop individual skills.

Parents are urged to help with lhe project for we feel il will do much to raise lhe level of education in this school district.

ELLSWORTH NEWS

Journalism Class
Ellsworth High School

A man feared his purse would be hit
By someone his doggy had bit
So he came to see us
And without any fuss
The insurance protection was writ.

* Liability insurance is a MUST.
Not costly at

Bridge & Hawley

INSURANCE

CHARLEVOIX COUNTY STATE BANK BLDG.

Charlevoix

representing:
Hartford Fire Insuranee Company
of THE HARTFORD Insurance Group, Hartford 15, Conn.

Ask The Man from Equitable about an income you can't outlive

A.G. (ART) FRITZ, JR.
Representative
Charlevoix, LI7-9648
The EQUITABLE Life Assurance Society of the United States
NEW YORK, N Y

MICHIGAN BOTTLED GAS SERVICE

Fast and Dependable Service

JIM'S GAS SERVICE

Phone LI 7-9290 or LI 7-2902

Jim Elzinga, Owner
We Fill Your Tanks

BOWL

FOR FUN AND EXERCISE

PAUL BUNYAN LANES

OPEN BOWLING SCHEDULE
SATURDAY and SUNDAY
Beginning at 1 p.m.
WEEKDAYS: 3 p.m. to 7 p.m.
Wednesday and Friday after 9 p.m.

US 31 South of Charlevoix
For Bowling Party Reservations
Phone
Liberty 7-2848

Thursday

GUTTER GALS LEAGUE
THURSDAY
STANDINGS

	W	L
Cellner Barbers	39½	24½
Fairbanks Bakery	39	25
Murdicks Candy	35	29
Bellinger Jewelers	33	31
Rathburn Printing	33	31
Hess Furniture	32½	31½
Mols Plumbing	23½	40½
Grey Gables	20½	43½

TEAM HIGH SERIES

Murdicks	1830
Bellingers	1717

TEAM HIGH GAME

Murdicks	622
Hess	614

INDIVIDUAL HIGH SERIES

Lois Parsel	480
Bun Kohler & Jackie Klooster (Sub)	474
Martan Foss	470

INDIVIDUAL HIGH GAME

Helen Dyksterhouse	192
Bun Kohler	182
Alice Bellinger & Maggi Wilson	177

INDUSTRIAL LEAGUE
THURSDAY
STANDINGS

	W	L
Parsel Olds	43	21
Jerry's Gulf	39	25
Freedman Artcraft	37	27
Kiwanis Club	33	31
Amer. Mold No. 1	32	32
Amer. Mold No. 2	29	35
Carey Insurance	25	39
Carey Oil	18	46

TEAM HIGH SERIES

Parsel Olds	2633
Jerry's Gulf	2603

TEAM HIGH GAME

Parsel Olds	900
Jerry's Gulf	897

INDIVIDUAL HIGH SERIES

Bob Biggs	606
Bob Ferguson	565

INDIVIDUAL HIGH GAME

Bob Biggs	232
Bob Ferguson	224

SPORTSMAN
THURSDAY
LEAGUE STANDINGS

	W	L
Char. Cty. St. Bank	41	27
Olesons Food Store	34	30
Airport Inn	34	30
Paragon Contract.	30	34
Char. St. Sav. Bnk.	27	37
Harbor Hardware	25	39

HGH INDIVIDUAL

John Wojan	250-212-636
Willis Peters	213-212-611
Bill Supernaw	239-192-601
Jack VanLoo	244-178-601
Ken Cellner	202-201-601
Bob Livingston	212-208-591
Giward Struthers	205- 585
Roo Grulke	202- 580
Bob Miller	211- 575

Paragon Contractors, 1073 Game, 3081 Team Series.

County State Bank has won the second half and will face Olesons Food Store, the winners of the first half, in a nine game roll-off for the League Championship.

The Sportsman League Banquet will be held Saturday, May 21, at the Argonne.

Friday

FRIDAY NIGHT LADIES
LEAGUE
FRIDAY
STANDINGS

	W	L
Char. St. Sav. Bnk.	41½	22½
Paul Bunyan Lanes	40	24
Edwards IGA	34	30
Schroeder Drug	32	32
Capri Motel	28	36
Thorp's Sunoco	25½	38½
Hoskins	24	40

TEAM HIGH SERIES

Char. St. Sav. Bnk.	1868
Paul Bunyan Lanes	1838

TEAM HIGH GAME

Char. St. Sav. Bnk.	683
Paul Bunyan Lanes	641

INDIVIDUAL HIGH SERIES

Elaine Belfy-Martlyn Swanson	500

INDIVIDUAL HIGH GAME

Marilyn Swanson	195
Elaine Belfy	186
Shirley Mousseau	185
Jean Fiedorek	181
Betty Bergman (sub)	180

Sunday

GUYS & GALS LEAGUE
SUNDAY
FINAL STANDINGS

	W	L
Tom & Pat Dillon	23	9
Jerry & Evelyn Selph	22	19
John & Loretta Beck	21	11
Howie & Lois Parsel	20½	11½
Don & Marilyn Kowbel	18	14
Ed & Loretta Swanson	18	14
Leonard & Jackie Staley	17	15
Hudson & Jackie Phelps	16	16
Bob & Edna Miller	16	16
Art & Ruth Hellig	13½	18½
Forest & Joyce Burke	13½	18½
Jack & Rachel Niswander	13	19
Don Hellig & Mary Gallagher	12½	19½
Mark & Donna White	11	21
Harrison & Shirley Elzinga	11	21
Don & Mary O'Brien	11	21

FINAL TEAM HIGH SERIES

Bob & Edna Miller	1112
Don Hellig & Mary Gallagher	1927

FINAL TEAM HIGH GAME

Don & Mary O'Brien	417

FINAL INDIVIDUAL HIGH SERIES

Art Hellig	613
Don Kowbel	604

FINAL INDIVIDUAL HIGH GAME

Mary O'Brien	259
Howie Parsel	248

Monday

MENS SENIOR LEAGUE
MONDAY
STANDINGS

	W	L
Paul Bunyan Lanes	45	23
United Farm	45	23
Browe Electric	44	24
Bartlett Tile	43	25
Aluminum Products	42½	25½
Puffs Appliance	41	27
Erbers T Birds	38½	29½
Air Force	35	33
Town House	31	37
Paul Reed Inc.	28	40
Central Drugs	28	40
Neff Bros.	27	41
Swanson Construction	27	41
Hamiltons Boat	26	42
Kustna Motors	25	43
Coast Guard	18	51

TEAM HIGH SERIES

Paul Bunyan Lanes	2843
Puffs Appliance	2731

TEAM HIGH GAME

Paul Bunyan Lanes	972
Puffs Appliance	934

INDIVIDUAL HIGH SERIES

Sonny Wright	647
Jesse Penn	620
Stan Fiedorek	617
Ken Cellner	600

INDIVIDUAL HIGH GAME

Chief McKeithan	234
Stan Fiedorek	233
Grover Genell	227
Sonny Wright	223
Jesse Penn	223

Tuesday

CHARLEVOIX LADIES
LEAGUE
TUESDAY
STANDINGS

	W	L
Browe Electric	42	22
Lieberman's	39	25
Rabach Sales	38	26
Staley Grocery	38	26
Lake Construction	37	27
Esme's Grille-American Mold	36½	27½
Gas Heat Installation	35	29
Irv's Lounge	30	34
Erber Oil	29	35
Rexall Drug	27½	36½
Argonne	27½	36½
Olesons	27	37
Kloosters, Inc.	26	38
Town House	24½	39½
Airport Inn	20	44

TEAM HIGH SERIES

Browe Electric	2283
American Mold	2203

TEAM HIGH GAME

Browe Electric	787
Gas Heat Installation	759

INDIVIDUAL HIGH SERIES

Edna Miller	528
Lorelta Beck	482

INDIVIDUAL HIGH GAME

Edna Miller	209
Sharon Cunningham	198

Skeet and Trap Shooting Open to Public at Club

Skeet and trap shooting will be open to the public at the Rod and Gun Club Tuesday evenings at 7 p.m. and Sundays from noon until 4 p.m., Frank Zednicek, club president has announced.

The field will be lit with 18,000 watts of flood lights, he said.

Anyone interested in learning shotgun marksmanship should contact the club's range master and NRA certified shotgun instructor, Bill Peters, for details.

ELLSWORTH LOCALS

Friday, April 29, was a busy day for the students of Ellsworth High School.

First, the track team went to a meet in Mt. Pleasant, where they placed 6th in the high hurdles.

On the same day, students in the fourth, fifth, and sixth grades attended a music festival in Boyne City.

* * *

Two students, Danny Strange and Charles Maskaluk, went to Mt. Pleasant on Friday, to tape a program. They made a telegraph for a science project and demonstraled how it worked. Their demonstration will be seen later on their classroom television program.

On April 29, all students in 11th and 12th grades who attend the Pilgrim Holiness Church, were excused to attend a "Youth in Action" day in Owosso.

Bill Kusina

We can give immediate delivery on '88 Pontiacs, Cadillacs and Ramblers. Come in and get our deal.

KUSINA Motors, Inc.
your authorized dealer for
* Cadillac
* Pontiac
* Rambler
Showroom Phone LI 7-8525
Used Car Lot Phone LI 7-2421
Used Car Lot Open Wed. &

CITIES SERVICE IS CITGO NOW!

CHARLEVOIX OIL COMPANY

has an exciting new brand name for their fuel oil...new colors...a whole new operation to serve you better!

● Cities Service has changed into something more powerful. There are new ideas... new services... a fresh new way of doing things. So much is new that now even their name is new—it's CITGO.

The excitement is catching! We're matching our new super-refined fuel oil with the most complete service benefits ever available to homeowners. Phone today!

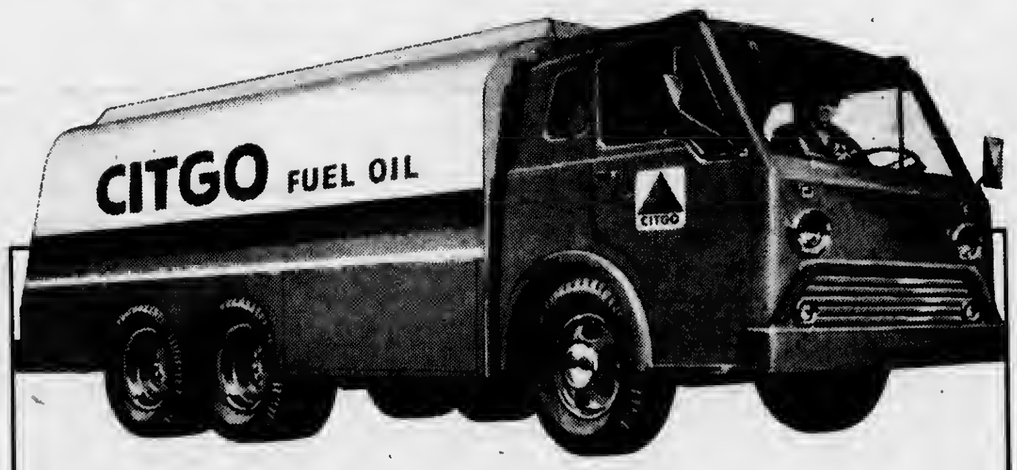

There's
ZZOOOMMM in our new fuel oil
ZZOOOMMM in our new white, red and blue colors
ZZOOOMMM in our new spirit of service

CHARLEVOIX OIL COMPANY

101 MICHIGAN AVE - PHONE LI 7-6581

CITGO

CITGO... Trademark of Cities Service Oil Company

Talk of the Town

Mr. and Mrs. Peter N. Nelson are expected home this weekend from a trip to the Southwest where they spent the winter. They have been at his ranch at Polsen, Mont., for the past month.

Jon A. Stewart, a senior at Northern Michigan University in Marquette, was presented with the Bowman Award, the highest award offered by the English Department, at a recent Honors Convocation. He is the son of Mr. and Mrs. Harry Stewart.

THE TRADITION of receiving first holy communion as a class was broken at St. Marys Catholic Church Sunday when 26 youngsters received communion with their parents by their side. Later they assembled for this group picture. Bottom row, from left, are Kathleen Murdick, Lynne Bradley, Susan Kane, Anne Schaner, Odette del'Etoile, Jennifer Moscy, Patti Warner, Carol Umlor, Heidi Hansen, Deane Haggard and Mary McDonough. Second row, Donna Van Dorn, John Nachazel, Shannon Rattgan, Jeffrey Himibauch, James Addis, Jon Peterson, David Peterson, Chris Avery and Lort Skeel. Last row, Mark Meier, Brean Warner, Joseph Moore, Rev. Francis Denay, Clyde Left, Ronald McDonough and Michael Left.

Seaman Hensley Leaves Pacific

Seaman Apprentice Jerry P. Hensley, USN, son of Mr. and Mrs. John G. Hensley of 118 Belvedere Ave., has returned from duty in the Western Pacific off the coast of Vietnam aboard the dock landing ship USS Monticello.

While deployed, Monticello participated in numerous support actions against the enemy, and took part in Operation Double Eagle, the largest amphibious offensive since the Korean war.

During that operation, Marines would again board the ship in groups for such tuxurtos as a hot meal, cool showers, and a chance to purchase items from the ship's store, opportunities that didn't arise in th combat area.

Scouts Elect Two Officers

Pam Grubaugh has been elected treasurer of Girl Scout Troop 265 and Cathy White has been elected scribe.

Election was held at the meeting April 21.

At the meeting members made papier mache birds.

FLOWERS say Happy Mother's Day

Show her how much you care on MOTHERS DAY with a remembrance of flowers or plants. Remember her on her special day with a special floral gift. Beautiful cut flowers, long lasting blooming plants or a lovely corsage. Phono or visit us today.

Buy Michigan grown flowers from your

ALLIED FLORISTS

This year, be a winner!

■ Why not? Mort Neff will be presenting 33 big prizes in Leonard's "Michigan Outdoors" summer fishing contest. You have as good a chance to win as any other fisherman. The contest runs from the opening of trout season through Labor Day, so you'll have all summer to catch a big one. Stop in today and pick up your free entry blank. We're holding one for you. And, we hope you catch a whopper!

FREE ENTRY BLANKS!

LEONARD

Rustproof your car now, with Leonard Rustproofing-$19.95.

PowerMix available here for all 2-cycle engines.

COMMUNITY LEONARD SERVICE

Jim Gallagher, Operator

1108 BRIDGE ST. PHONE LI 7-2511

Leonard Products Distributed Locally By The Carey Oil Co.

Charlevoix Honor Roll

A total of 123 students at Charlevoix Junior and Senior High School were on the Honor Roll the last marking period. Following is the list by grade:

SEVENTH GRADE

George Anderson, Jim Aronovsky, Charlotte Beddow, Darlene Cunningham, Kay Fiedorek, Nancy Fochtman, Gary Forbrig, Eric Hillman, James Klooster, Debra Smith, Donna Staley and Mark Westenbroek.

EIGHTH GRADE

Cynthia Alspaugh, Barbara Beddow, Daniel Berg, Sharon Boss, Stewart Coleman, Robert Crain, Lynn Fiedorek, Linda Gill, Landy Lambert, Kraag Lieberman, Lynette Livingston, Patricia Lee, Carl Novak, Charles Novak, Gail Potter, Rebecca Raymond, Patricia Spencer, Michael Westenbroek, Rebecca Williams and Tricia Young.

NINTH GRADE

Billie Bergmann, Janice Bruce, Dana Dinwiddie, Susan Eby, Paul Fiedorek, Kenneth Heeres, Julie Hill, Becky Hillier, Laura Hutchinson, Raymond Jones, Cheryl Kenney, Kathy Klooster, Don Livingston, Georgia Lusk, Cheryl Meier, Jeanne Mulz, Sharon Olson, Charles Pease, Ruth Peebles, Mary Plum, Debbie Potter, Linda Schofield, Barbara Smith, Debbie Stenman, Larry Straw, Jiff Szudzik, Chuck Terrill, Stan Warner and Lynn Weidman.

TENTH GRADE

Ellen Arvilla, Erin Arvilla, Paul Belding, Ross Blanchard, Susan Crain, Susan Dhaseleer, Nancy Hoffman, John Loucks, David MacDougall, Kathleen Milligan, Virginia Ochs, Carol Parset, Charles Paterka, Janet Pease, Joy Ann Pierce Thomas Webb, Diane Winnell.

ELEVENTH GRADE

Carol Annis, Kathie Arhuckel, Jack Bergmann, Linda Boss, Kathy Etienne, Larry Feindt, Connie Geer, Rona Henley, Hazel Johnson, Dick Kenney, Alan Lusk, Susan Lyons, Paul Martin, Joyce Matchett, Karen Olson, Lucinda Ouderkirk, Andrew Peters, Gary Plum, Miltio Sherwood, Janice Sundberg, Cathy Terrill, Elaine Warner and Donna White.

TWELFTH GRADE

Nell Cross, Ellen Cunningham, Susan Freedman, Loretei Gigg, Dave Goldstick, Linda Hamilton, Pauletio Hanson, Karen Heeres, Kathleen Hoffman, Delight Kimbte, Betty Klooster, Janice Lachman, Bruce Livingston, Ron Potter, Rita Sanford, Sue Skelton, Colleen Smith, Nancy Smith, Linda Supernaw, Donna VanDeCar, Ted Wetdman and Karen Wojan.

Mr. and Mrs. Paul Litkowski have returned to Dayton, Ohio, following a visit with hts brothers-in-law and sisters, Mr. and Mrs. Arthur Heilig and Mr. and Mrs. Alfred Scheid.

Mrs. Grubaugh New President of Dickens Club

Luncheon guests dressed like their favorite characters from Charles Dickens' works when they attended their annual potluck luncheon recently at the home of Mrs. Charles Duerr.

Mrs. Jack Grubaugh was elected president, succeeding Mrs. Robert Winchester.

* * *

MRS. R. L. PORTER was elected 1st vice president; Mrs. David Fowler, 2nd vice president; Mrs. Robert Anderson, secretary; and Mrs. Max Hosmer, treasurer.

Summer projects were discussed and the club closed its activities for the year.

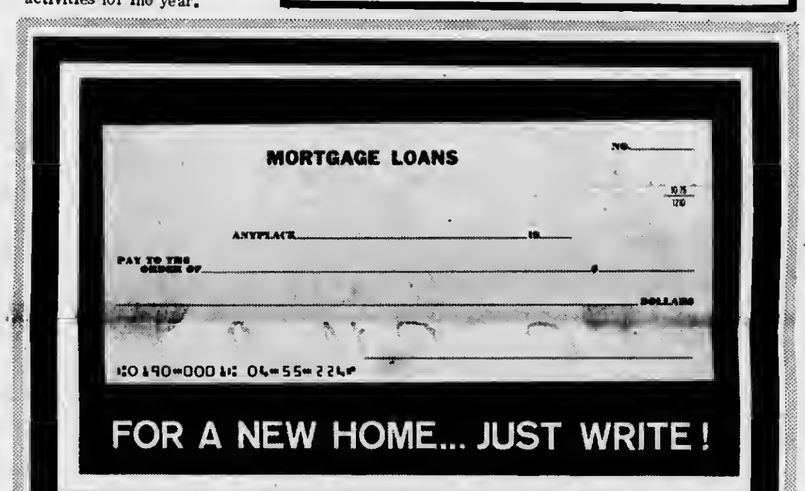

FOR A NEW HOME... JUST WRITE!

Maxbauer's Dairy PRESENTS

This Week in Charlevoix Schools

Wednesday, May 4.

--Reserved band to Massed band festival at Cheboygan.

Thursday, May 5.

--12:30 Massed band individual try outs.

--Massed band parade, 2:30 down State St.

--Massed band concert, 7:45 p.m. High school gym.

Friday, May 6.

--Junior Class play "Huckleberry Finn", Elementary school gym, 8 p.m.

Monday, May 9.

--High School confraternity classes at St. Mary's school, 7:15 p.m.

NORTHERN MICHIGAN MILK "HUB OF HEALTH"

Look for this Seal of Freshness on every carton of Maxbauers Milk

AT YOUR STORE...OR AT YOUR DOOR

Our Milk is Produced and Processed Locally
It's Better . . . Because It's Fresher

Maxbauer's Dairy

Charlevoix Phone LI 7-2441

NOTICE
of last day of registration
SCHOOL ELECTION

Notice of the last day of registration of the qualified electors of

CHARLEVOIX PUBLIC SCHOOL 4TH CLASS DISTRICT NO. 2 CHARLEVOIX AND ANTRIM COUNTIES

GHARLEVOIX, MICHIGAN

STATE OF MICHIGAN

TO THE QUALIFIED ELECTORS OF SAID SCHOOL DISTRICT:

LAST DAY OF REGISTRATION

The last day on which persons may register with the Township Clerk (s) or City Clerk to vote at the ANNUAL School Election to be held on June 13, 1966 is MONDAY MAY 16, 1966. Persons registering after 5:00 p.m., Eastern Standard Time, on the said day are NOT ELIGIBLE to vote at the said ANNUAL School Election. Persons planning to register must determine when the City and Township Clerks' offices will be open for registration.

WHO MAY VOTE

Section 532 of Act 269, Public Acts of Michigan, 1955, as amended, provides the following: "The Inspectors of Election at an Annual or special Election shall not receive the vote of any person residing in a registration School District whose name is not registered as an elector in the City or Township in which he resides. . ."

BOARD OF EDUCATION NO LONGER TAKES REGISTRATION

Under the provisions of Chapter 8 of Act 269, Public Acts of Michigan, 1955, as amended, registrations will NOT BE TAKEN BY SCHOOL OFFICIALS and only persons who have registered as general electors with the appropriate Township or City Clerk of the Township or City in which they reside are registered electors.

THIS NOTICE IS GIVEN BY ORDER OF THE BOARD OF EDUCATION OF CHARLEVOIX PUBLIC SCHOOL 4TH CLASS DISTRICT NO. 2 CHARLEVOIX AND ANTRIM COUNTIES, MICHIGAN.

Dated: May 3, 1966

FRANCES HOOPER
Secretary, Board of Education

Charlevoix Schools Hot Lunch

MENU

For the Coming Week

Thursday, May 5.
Sauerkraut and weenies, parsley potatoes, hot rolls and jello.

Friday, May 6.
Tomato soup, celery & carrot sticks, egg salad sandwiches, apple crisp.

Monday, May 9.
Raviola, green beans, peanut buttcr sandwiches, cookies and peaches.

Tuesday, May 10.
Scalloped potatoes & ham, corn, pears and cake.

Wednesday, May 11.
Bean soup, crackers & cheese, meat sandwiches, cherry cobbler.

Bread and butter and milk are included in all menus.

A Public Service of The Charlevoix State Savings Bank

Bothered

by unpaid bills? borrow from us

One loon repays all those bills. Budget payments repay us! Come in and get a loon fast, here.

NEW BANK HOURS
Effective April 29, 1966
Mon.-Fri. 10 a.m. to 3 p.m.
OPEN FRIDAY NIGHT
5 p.m. to 8 p.m.
CLOSED SATURDAY

The Charlevoix State Savings Bank

Deposits Insured to $10,000

The Bank with the Friendly, Warm Red Sidewalk

Coming Events

To Get Your Coming Events listed here call the Courier (LI 7-6558) By Friday Noon of the week preceding publication.

WEDNESDAY, MAY 4

--The Atomic Tops Club will meet with Mary Tousley at 7:30 p.m.

THURSDAY, MAY 5

--Little Flower Guild meets with Mrs. Leo Fairbanks, 8 p.m.

--V.F.W. Auxiliary meets at Post home, 8 p.m.

--Massed band parade, 2:30 p.m., State Street.

--Massed band concert, 7:45 p.m. high school gym.

FRIDAY, MAY 6

--A.A. meets at Childrens Center, 8 p.m.

--Junior Class Play, 8 p.m. Elementary School gym.

SUNDAY, MAY 8

--Mother's Day.

--Hospital Week, May 8 to 14. Watch Schroeder Drug Store window for display..

--P.T.R. Mission at Atwood Reformed Church, 7:30 Sunday and succeeding nights, 8 P.M.

MONDAY, MAY 9

--Rod & Gun Club Auxiliary Pot luck supper at Club House, 6:30 p.m.

--Hospital Guild meets at hospital, 8 p.m.

Atwood

Mrs. Henry Burns
Phone LO 6-2344

Dr. and Mrs. Heusenweld speaker al the Atwood Reformed Church on Sunday morning and at the Community Reformed Church in Charlevoix on Sunday evening. He was a weekend guest at the home of Mr. and Mrs. John Bos.

Dr. Heusenweld was guest are American Medical Missionaries at Arabia and are spending a year's furlough in Holland.

On Tuesday afternoon April 27 the Atwood Homemakers Extension Club met at the home of Mrs. Milford Tyrrell in Charlevoix with 9 ladies present. The teaders, Mrs. Milford Tyrrell and Mrs. Peter Burns, presented a very interesting lesson on emergency measures to be taken in fires, tornados and warfare. Members plan to attend the Achievement Day on May 17 at the Island House tn Elk Rapids.

PFC Jacob E. Penfold who spent the past three weeks with his parents, Mr. and Mrs. Dar Penfold, and family left for his new assignment at Camp Pendleton, Calif., Friday morning. He has completed his duties at Concord, Calif.

Jack Tornga, son of Mr. and Mrs. Jake Tornga of Bentley Hill District, left Sunday from East Jordan by bus enroute to Lackland Ar Force Base in Texas where he will take his basic training.

Sam Vander Heide accompanied by his brother, Ken, left Monday for Detroit and on Tuesday will be sworn in the U. S. Coast Guard Reserves at the Recruiting Office. They returned to the home of their parents, Mr. and Mrs. S. Vander Heide, on Tuesday evening.

Mr. and Mrs. Peter Pott and family entertained at their home the Sunday School teachers and their families Sunday afternoon. Refreshments were served.

Mr. and Mrs. S. Vander Heide entertained the P. T. R. Preaching, Teaching and Reaching prayer group at their home on Sunday afternoon Refreshments were served to 1t guests by the hostess Mrs. Vander Heide.

Mr. and Mrs. Art De Vries affd Mr. and Mrs. Leslie Kidney were Sunday morning after church visitors at the home of Mr. and Mrs. Martin Elzinga and family.

Mr. and Mrs. Allen Elzinga and three children of Vanderbtit were Sunday afternoon visitors and supper guests with his mother, Mrs. Gertie Elzinga. His brother Henry also joined them.

Mr. and Mrs. Henry Burns were Sunday dinner guests at the home of her brothers, Oscar, Andrew and Paul Veenstra.

Mrs. Art De Vries, Mrs. Leslie Kidney, Mrs. Henry Burns, Mrs. John Bos and Mrs. Martin Elzinga attended the Salad Luncheon at the Norwood Methodist Church on Wednesday noon.

Doug Way and brothers Dawson and Dick of Charlevoix accompanied their brother, Rev. Robert Way, who had been visiting here to his home in Springfield, Mo., for a few days visit with the family. They returned to their homes via plane Sunday evening.

Mrs. Dawson Way and children and Mrs. Dick Way and children of Charlevoix were Saturday evening supper guests with thetr stster-in-law Mrs. Doug Way and family.

Mary Kayner was an overnight guest with her friend Juite at the home of her parents, Mr. and Mrs. Doug Way Monday.

Mr. and Mrs. Art De Vries were Thursday evening visitors with her aunt, Mrs. Gertie Etzinga.

Mrs. Gertie Vanden Berg of Eastport was a dinner guest at the home of Mr. and Mrs. Tom Vander Sitk Sunday.

Mr. and Mrs. Jake Veenstra Jr. and daughter Julie were Sunday evening visitors at the home of Mr. and Mrs. Art De Vries.

Mr. and Mrs. Henry Burns were Sunday afternoon vistors at the home of Mr. and Mrs. Jay Kuiper of Ellworth.

Mr. and Mrs. George Koster of Ellsworth were visitors at the home of Mr. and Mrs. Wesley Veenstra and Theola Sunday evening.

Temperature rather than light influences many physiological processes tn plants. For tnstance, corn will grow at ntght if the weather is warm enough to enlarge and elongate cells.

Hayes BayShore

Mrs. Thomas Maxwell
Phone LI 7-2119

Mr. and Mrs. John Wanek of Detroit were weekend guests of Mr. and Mrs. Floyd Baker.

Recent visitors of Mr. and Mrs. Gerald Johnson were Sharon, Buster and Tillor Otis of Charlevoix, and Mr. and Mrs. Tom Johnson and family of Boyne City.

Sunday dinner guests of Miss Louise Medsker were Mrs. and Mrs. Fred Melin, whose birthdays were celebrated and Mr. and Mrs. Ernest Sheffler and daughter Joan of Traverse City.

Mr. and Mrs. Ed Medsker of Bay Shore were afternoon callers of his sister, Miss Louise Medsker.

Maple Grove Grange regular meeting, Thursday, May 5 at 8:30 p.m. al the grange hall.

Mr. and Mrs. Willard Bodley were Saturday overnight guests of Mrs. George Towler at Whittaker.

Sunday afternoon Mr. and Mrs. Fred Sheldon held open house at their home for the Willard Bodley's, who formerly lived at Whittaker. Many friends and relatives called during the afternoon. A nephew, Bert Smith of Belleville, the son of Mrs. Bodley's sister, they had not seen for 18 years, was a guest at the open house. The Bodley's returned home Sunday evening.

Mr. and Mrs. Clyde Keiser of Brighton, Colo., and Mr. Maynard Keiser of Traverse Clty were Monday overnight guests at the home of their nephew and family, Mr. and Mrs. Willis Keiser.

Mrs. Barney Krawczyk and Mrs. Mildred Russett of Petoskey were Monday afternoon callers at the Willis Keiser home.

Mr. George Smith and Mr. James Whitley returned home on Friday from Sturgis whre they attended a Municipal Utilities Convention, for the city of Charlevoix.

S. A. Charles VanDeCar returned to Great Lakes, Ill., on Sunday, after spending two weeks with his parents, Mr. and Mrs. Charles VanDeCar. Charles will begin training this week as a hospital corpsman apprentice at the Naval Hospital Training School.

Sunday afternoon callers of Mr. and Mrs. Bob White, sr. were Mr. and Mrs. Claude White of Ellsworth, Mr. and Mrs. Paul White and children, Mr. and Mrs. Wesley White of Horton Bay, Mr. and Mrs. Bob White, jr. and children of Petoskey and Mr. and Mrs. Wolfe Glaser of Petoskey.

Mr. and Mrs. Brent Huffman are the parents of a son born April 28 at Lockwood-MacDonald Hospital.

Staff Sgt. James Keiser arrived home Wednesday morning from Ramstein, Germany, to spend a month with his parents, Mr. and Mrs. Willis Keiser.

Miss Ellen Georgia Clark and Mr. Dale Andrew Daniel were married on April 23 at St. Francis Xavier Church, in Petoskey, Rev. Father Cyriac Carolan, OFM, performed the double ring ceremony. The bride is the daughter of Mr. and Mrs. Hersel Clark of Charlevoix and the groom is the son of Mr. and Mrs. Andrew Daniel of Petoskey.

There's Everything For-- MOTHER at Fay's

of Charlevoix
--Also--
* Petoskey * Onaway * Cheboygan * Gaylord

TREAT YOUR MOTHER TO A
SPECIAL MOTHER'S DAY DINNER
AT GREY GABLES INN
ROAST LONG ISLAND DUCKLING $3
CHILDREN'S PORTIONS

Dinner Includes Your Selection From our Famous Gourmet Buffet

We Also Invite You To Choose From Our Complete Menu. Serving From 1 PM to 7 PM - Reservations Appreciated. Telephone LI 7-9261

Grey Gables Inn

SCHROEDER DRUGS
On The Corner of BRIDGE and MASON
Charlevoix - Phone LI 7-2133

Fits your budget like a glove

Our new MONTHLY PAY PLAN provides one low monthly payment for *all* your State Farm policies, making it easier than ever for you to take advantage of our famous low-cost protection! Interested? Call for complete details.

STATE FARM INSURANCE

Your Charlevoix Area Agent
TOM SMITH
320 Trent St. - Phone JU 2-8829
Boyne City

STATE FARM INSURANCE COMPANIES, Home Offices: Bloomington, Ill.

SCHOOL TRUSTEE NOMINATIONS

Charlevoix Public Schools
Charlevoix, Mich.

Nomination petitions for Candidates for School Trustees

TWO FOR FOUR YEARS

should be filed with the Secretary of the Board of Education by 4:00 P.M. Saturday, May 14, 1966, at the home of Frances Hooper, Secretary, or the Superintendent's office in the high school.

Petitions are available at the school office.

Frances Hooper, Secretary
Board of Education

Note: The term of Robert Tollas and Dale Boss will expire this year.

Qualifications of Members:

Citizen of the U. S.; Resident of Michigan 6 months; Above 21 years of age; Resident of the school district at least 30 days next preceding the election; The candidate must own property which is assessed for taxes in his own right in the school district. If husband and wife own property jointly, and if otherwise qualified, each is eligible.

Hollywood

WEDNESDAY thru TUESDAY, May 4-10. One Performance each night at 7:45 p.m. also SUNDAY MATINEE May 8 at 2 p.m.

NOW EVERYONE CAN SEE THE MOST LOVERLY MOTION PICTURE OF ALL TIME!
Winner of 8 Academy Awards including Best Picture.
MY FAIR LADY
AUDREY HEPBURN REX HARRISON
TECHNICOLOR SUPER PANAVISION 70 FROM WARNER BROS.

All Seats $t.25
Sunday Mat. $t.00

TEMPLE THEATRE
Petoskey, Michigan

WEDNESDAY through SATURDAY, May 4-7 at 7:05 & 9:15

M G M presents A JOHN BECK PRODUCTION
happiness is Debbie Reynolds as "the Singing Nun"
In PANAVISION And METROCOLOR

SUNDAY through TUESDAY, May 8-10 at 7:05 & 9:15

A ROSS HUNTER Production
LANA TURNER
in "Madame X"
TECHNICOLOR®
CO STARRING
JOHN FORSYTHE

Adults $t Children 50¢

Michigan Bell
Part of the Nationwide Bell System

With your telephone you've got the whole world in your hand!
And your phone costs so little

3000 EXTRA TOP VALUE STAMPS

THE FRIENDLY FOLKS

Kroger

U.S. CHOICE KROGER TENDERAY BRAND BEEF

We Reserve The Right To Limit Quantities
Copyright The Kroger Co. 1966

All Beef HERRUD'S FRANKS 1-lb. pkg 69c

U.S. Choice Tenderay
ROUND STEAK lb. 69c

SPECIAL THIS WEEK
SAUCER only 19¢
with EACH $5 purchase

SHEFFIELD TEA SERVER ea. $3.99

500 TOP VALUE STAMPS WITH THIS COUPON ON the purchase of a Sheffield HOSTESS TRAY only $5.00 Redeem at Kroger thru Sat., May 7, 1966

BONELESS TENDERAY BEEF

TOP ROUND Steak	lb 89c	CUBE Steak	lb 99c	BOSTON ROLLED Roast	lb 89c
BOTTOM ROUND Steak	lb 79c	RUMP Roast	lb 89c	SIRLOIN Roast	lb 99c

Silver Platter
PORK ROAST PORK STEAK lb. 59c

FULL SHANK HALF SMOKED HAM lb 59c
PESCHKE'S HAM ROAST lb 89c
DOUBLE BREASTED OR 3-Legged FRYERS lb 39c
BONELESS ROLLED BUTT ROAST lb 79c
KWICK KRISP SLICED BACON 1-lb. pkg 79c

Mel-O-Soft White
BREAD 6 1¼-lb. loaves $1

KROGER VAC-PAC 1-lb. can **COFFEE** 69¢

Plus 6 Plastic **Bowls** 29¢
with purchase of a 1-lb. can of Kroger Coffee
Lid from coffee can fits plastic bowl
Regular 49c Value

VALUABLE COUPON
KROGER **EVAPORATED MILK** 10¢
14½ fl. oz. can
Limit 2 – with a $5 or more purchase (excluding beer, wine or tobacco)
Redeem at Kroger thru Sat., May 7, 1966

Large Kroger Baked ANGEL FOOD CAKE 1-lb 35c
Kroger PEANUT BUTTER 3 12-oz. wt jars $1
Kroger Reg or Honey GRAHAM CRACKERS 1-lb. pkg 29c
Mandalay PINEAPPLE 4 1-lb. cans 88c

VALUABLE COUPON
SCOTTIES TISSUES 15¢
Box of 200 2-ply 9.75 x 8.43 tissue
Limit 2 – with a $5 or more purchase (excluding beer, wine or tobacco)
Redeem at Kroger thru Sat., May 7, 1966

No. 36 Size
Cantaloupe 2 for 79¢
Green Peppers or
Cucumbers each 10¢
Green Onions or
Red Radishes Bunch 10¢

Fresh Strawberries quart 59c
Fresh Sweet Corn 10 ears 89c
Fresh Rhubarb lb 29c

GOLDEN RIPE
BANANAS lb. 10c

3000 Extra Top Value Stamps in Kroger's STAMP-A-RAMA

25 TOP VALUE STAMPS WITH THIS COUPON ON the purchase of 1 lb. or more of GORDON'S PORK SAUSAGE. Redeem at Kroger thru Sat., May 7, 1966 M-36

50 TOP VALUE STAMPS WITH THIS COUPON ON the purchase of 3-lbs. or more of HAMBURGER. Redeem at Kroger thru Sat., May 7, 1966 M-35

100 TOP VALUE STAMPS WITH THIS COUPON ON the purchase of any two 1-lb. bags of Country Oven Cookies. Redeem at Kroger thru Sat., May 7, 1966. G-34

50 TOP VALUE STAMPS WITH THIS COUPON ON the purchase of a pkg. of 100 LIPTON TEA BAGS. Redeem at Kroger thru Sat., May 7, 1966 G-33

50 TOP VALUE STAMPS WITH THIS COUPON ON the purchase of two 8 fl. oz. btls. of WISHBONE DRESSING. Redeem at Kroger thru Sat., May 7, 1966 G-32

50 TOP VALUE STAMPS WITH THIS COUPON ON the purchase of a 4-lb. pkg. of KROGER DRY MILK. Redeem at Kroger thru Sat., May 7, 1966. G-31

50 TOP VALUE STAMPS WITH THIS COUPON ON the purchase of a pkg. of 170 Q TIPS SWABS. Redeem at Kroger thru Sat., May 7, 1966 G-30

50 TOP VALUE STAMPS WITH THIS COUPON ON the purchase of a pair of CANTRECE NYLONS. Redeem at Kroger thru Sat., May 7, 1966 G-29

50 TOP VALUE STAMPS WITH THIS COUPON ON the purchase of 1-lb. or more SWISS or COLBY LONGHORN CHEESE. Redeem at Kroger thru Sat., May 7, 1966 G-28

50 TOP VALUE STAMPS WITH THIS COUPON ON the purchase of a Kroger Baked Pecan Toffee or Apricot Twirl COFFEE CAKE. Redeem at Kroger thru Sat., May 7, 1966 G-27

50 TOP VALUE STAMPS WITH THIS COUPON ON the purchase of six 1-oz. wt. pkgs. of ZANY ZOO DRINK MIX. Redeem at Kroger thru Sat., May 7, 1966 G-26

50 TOP VALUE STAMPS WITH THIS COUPON ON the purchase of a 1-lb. 6-oz. can of HOME PRIDE SPRAY STARCH. Redeem at Kroger thru Sat., May 7, 1966 G-25

50 TOP VALUE STAMPS WITH THIS COUPON ON the purchase of any pkg. of SARA LEE FROZEN BAKED GOODS. Redeem at Kroger thru Sat., May 7, 1966 G-24

50 TOP VALUE STAMPS WITH THIS COUPON ON the purchase of any 2-lb. pkg. of KROGER FROZEN VEGETABLES. Redeem at Kroger thru Sat., May 7, 1966 G-23

600 TOP VALUE STAMPS WITH THIS COUPON ON the purchase of a LAWN MOWER. Redeem at Kroger thru Sat., May 7, 1966 G-22

50 TOP VALUE STAMPS WITH THIS COUPON ON the purchase of a pkg. of 48 MODESS. Redeem at Kroger thru Sat., May 7, 1966 G-21

100 TOP VALUE STAMPS WITH THIS COUPON ON the purchase of a 15½-oz. wt. can of Big Shot Aerosol Chocolate. Redeem at Kroger thru Sat., May 7, 1966 G-20

50 TOP VALUE STAMPS WITH THIS COUPON ON the purchase of a ½ gallon ctn. of KROGER ICE CREAM. Redeem at Kroger thru Sat., May 7, 1966 G-19

25 TOP VALUE STAMPS WITH THIS COUPON ON the purchase of a 1-lb. pkg. of IMPERIAL MARGARINE. Redeem at Kroger thru Sat., May 7, 1966 G-18

50 TOP VALUE STAMPS WITH THIS COUPON ON the purchase of two 14-oz. wt. btls. of Hickory or Pizza Flavored HUNT'S CATSUP. Redeem at Kroger thru Sat., May 7, 1966 G-17

50 TOP VALUE STAMPS WITH THIS COUPON ON the purchase of five 10½-oz. wt. cans of HEINZ TOMATO SOUP. Redeem at Kroger thru Sat., May 7, 1966 G-16

100 TOP VALUE STAMPS WITH THIS COUPON ON the purchase of a 25-lb. bag of FRISKIES DOG FOOD. Redeem at Kroger thru Sat., May 7, 1966 G-15

50 TOP VALUE STAMPS WITH THIS COUPON ON the purchase of any bag of GRASS SEED. Redeem at Kroger thru Sat., May 7, 1966 P-14

100 TOP VALUE STAMPS WITH THIS COUPON ON the purchase of 3 bags of any kind of PEAT MOSS or FERTILIZER. Redeem at Kroger thru Sat., May 7, 1966 P-13

100 TOP VALUE STAMPS WITH THIS COUPON ON the purchase of 2 Cu. Ft. bag of Nurseryman Soil CONDITIONER or MULCH. Redeem at Kroger thru Sat., May 7, 1966 P-12

100 TOP VALUE STAMPS WITH THIS COUPON ON the purchase of 3 pkgs. of Rose Bushes or Flowering Shrubs. Redeem at Kroger thru Sat., May 7, 1966 P-11

100 TOP VALUE STAMPS WITH THIS COUPON ON the purchase of any 3 pkgs. of Imported Holland Bulbs. Redeem at Kroger thru Sat., May 7, 1966 P-10

50 TOP VALUE STAMPS WITH THIS COUPON ON the purchase of 2 half-gallons of Tropical-Lo Drinks or Kroger Pure Orange Juice. Redeem at Kroger thru Sat., May 7, 1966 P-9

100 TOP VALUE STAMPS WITH THIS COUPON ON the purchase of a 2-lb. bag of Roasted or Salted in the Shell PEANUTS. Redeem at Kroger thru Sat., May 7, 1966 P-8

25 TOP VALUE STAMPS WITH THIS COUPON ON the purchase of a 5-lb. or 8-lb. bag of RED or WHITE GRAPEFRUIT. Redeem at Kroger thru Sat., May 7, 1966. P-7

25 TOP VALUE STAMPS WITH THIS COUPON ON the purchase 1 doz. Wash. State Apples or CALIFORNIA ORANGES. Redeem at Kroger thru Sat., May 7, 1966 P-6

50 TOP VALUE STAMPS WITH THIS COUPON ON the purchase of 20 lbs. of Idaho or MAINE POTATOES. Redeem at Kroger thru Sat., May 7, 1966 P-5

25 TOP VALUE STAMPS WITH THIS COUPON ON the purchase of 10 lbs. of Idaho, Maine or Long WHITE POTATOES. Redeem at Kroger thru Sat., May 7, 1966 P-4

25 TOP VALUE STAMPS WITH THIS COUPON ON the purchase of 3 lbs. of Yellow Onions or 2-lbs. of Carrots. Redeem at Kroger thru Sat., May 7, 1966 P-3

25 TOP VALUE STAMPS WITH THIS COUPON ON the purchase of head of CABBAGE or one stalk of CELERY. Redeem at Kroger thru Sat., May 7, 1966 P-2

25 TOP VALUE STAMPS WITH THIS COUPON ON the purchase of 2 heads of Lettuce or 2-lbs. of Vine Ripe Tomatoes. Redeem at Kroger thru Sat., May 7, 1966 P-1

Northern Michigan's Finest Newspaper

CHARLEVOIX COURIER

Editorial Page

Wednesday, May 4, 1966 Page 11

Round Lake Remains Unchanged

The people of Charlevoix and members of her summer colony have made their wishes known.

There shall be no apartment house on the shores of Round Lake.

The decision was made at Monday's Council meeting attended by about 40 visitors. Many were members of the Chicago Club who traveled from as far away as Cincinnati to attend the meeting.

* * *

IN THE BEST American democratic tradition they spelled out the reasons why a $600,000 apartment project would be detrimental to the development of Charlevoix. They were answered by townspeople who feel the city could use the additional tax base.

Word was also brought to the meeting by Mayor William Fochtman that the planning firm Williams and Works did not endorse the move, on grounds that the site is too small for the size of project under consideration.

Even before it came to a vote, it was apparent which argument carried the most weight. The Council's four-to-two vote against the apartment merely confirmed what everyone knew already.

The Courier can only echo the sentiments expressed by one of the visitors at the close of the meeting:

"I hope someday we can get our city planning straightened out to the point where every issue of the Courier doesn't bring word of new zoning infractions.

The remark was met with applause throughout the Council Chamber, to which we would like to add a hearty, "Amen."

Clean-Up Time in Charlevoix

At noon today the city will be midway in its annual "clean-up, paint-up, fix-up" campaign and already the old town is taking on a snappier outlook.

Curbs along many streets have been lined with disposable cartons filled with everything from fractured Victrola records from the 1920's to last year's irreparable Christmas toys. If volume of refuse carted away is any indication, there are plenty of clean homes in Charlevoix this week.

* * *

FURTHERMORE, backyards that had acquired that "lived in" look over the winter are beginning to appear as though they might actually produce a few flowers in a month or so.

Although an annual clean-up week is beneficial to the community as a whole, it is doubly important to the householder who really takes it to heart. Refuse collected in basements, attics and porches is often a starting place for fire. And even if fire doesn't start there, it will certainly burn there.

Other advantages --- such as being able to navigate around the basement without skinning your shins on Aunt Hetty's clothes boiler --- are too numerous to mention. It is surprising how many relics of a by-gone age are stashed away in corners by persons who hope to keep them until they become antiques.

Fortunately, the City of Charlevoix has a warm spot for antiques, too. It's called the dump.

* * *

WHEN THE CURRENT drive is over, the City Fathers might find it worth their while to take a long look around town at some of the dilapidated, unoccupied buildings which have been marring the landscape altogether too long. A little official nudge from City Hall might get the owners to pull them down.

* * *

CLEAN-UP week, of course, never ends in a city like Charlevoix that depends so heavily on putting up a good appearance for the tourist trade. We are just fortunate that Nature has given Charlevoix a head-start in the beauty department. Keeping it that way should be duck soup.

Two Worthwhile Activities

Two highly worthwhile activities are under way this week in the city.

One is the annual observance of Mental Health Week, which is being marked by a display of specially selected books in the library. Mrs. Max Hosmer is in charge.

The other is the Cancer Crusade which will attempt to raise $1,253 in the city. The money will be used not only in cancer research, but also for direct aid to cancer patients.

The drive is being co-ordinated locally by Mrs. Jack Rader and Mrs. E.D. Mason.

Both activities certainly are worthy of the interest and support of Charlevoixans. Off hand, it's difficult to think of two other maladies which cause more anguish to patients and their families than mental illness and cancer.

Your gifts and interest will be appreciated.

Clockwise

With Bob Clock

Let's have a show of hands of everyone who has seen a flying saucer. There, that's fine. Now, everyone who hasn't seen a flying saucer. Hmmm. Not many of you left, are there?

It used to be pretty hard to admit that you had seen a UFO. The first time I saw one was in 1954 and it took me two weeks before I had enough courage to tell anyone. Even then I got laughed right out of the county.

Lately, however, reports of UFO's are so common that you're something of an oddity if you haven't seen something you can't explain dancing around in our evening skies.

* * *

THE DESCRIPTIONS are pretty much the same. Objects at a distance appear to be beacons, flashing red, green and yellowish lights. Close up they are oblong with vertical light bands. Most people agree there is no sound connected with them, and that their movements are erratic; darting, dashing and dipping in no particular pattern. Those who have observed more than one at a time insist they fly in formation.

Some folks have seen the objects so close they appear ready to land. Others have been disturbed at night by brilliant lights shining in their bedroom windows. Some saucer fanciers have posted watches along the Lake Michigan shore at night to keep track of them.

FORTUNATELY Charlevoix is not the only community where saucers are frequent visitors. If it were, the sightings might be written off as a severe case of mass "cabin fever" after a long, cold winter.

Particularly heartening was a UFO report bannerlined in last week's Tecumseh Herald. A farmer near Tecumseh, Noble Gregg by name, saw a UFO about 6 p.m. April 19. Mr. Gregg said that the glow from the so - called flying saucer was so brilliant that he could barely look at it for fear of harming his eyes.

* * *

EVEN MORE heartening is the fact that Mr. Gregg wasn't alone at the time. His son-in-law, Merle Hendricks, will corroborate his story, as will several motorists who stopped along the highway to watch.

Mr. Gregg said that the object faded to a bright light about the length and breadth of a yardstick and then would glow brilliantly at a height of about 200 feet. As the glow faded it was possible for the watchers to see a framework, like a balloon with something dark at the bottom.

* * *

MR. GREGG said, "They turned the light right down on me and I waved my hand at 'em."

I was glad to hear that Mr. Gregg was friendly enough to wave "Hello," after all the talk around Charlevoix about taking rifles along on the next viewing party.

Mr. Gregg said the strange visitor made three passes over his farm, appeared to settle in a nearby woodlot and finally moved off after about 20 minutes.

Several other Tecumseh residents have reported strange cigar-shaped objects with red and green lights hovering about in the night air. Their sightings are so similar to the UFO reports from Charlevoix that they scarcely bear repeating.

* * *

FURTHER corroboration of the saucer sightings comes this month from no less a source than the Reader's Digest. An article in the May edition, entitled "Outer Space Ghost Story", relates how saucers have terrorized the town of Exeter, N. H. There, huge, red, glowing, pulsating objects have made it a practice to follow pedestrians and motorists late at night, trailing within a few feet of some vehicles.

Animals near Exeter seem to have a sixth-sense where saucers are concerned. Dogs howl and horses whinny on nights when saucers are abroad. The objects usually fit traditional saucer descriptions --- multi-colored lights with red predominating. Most viewers say the machines are soundless, although one boy said he heard a humming, "like a cat purring." Many housewives have reported multiple sightings.

* * *

PROBABLY the most fantastic of the Exeter sightings was the report of Joseph Jalbert, 16, a high school junior. Jalbert, who lives near power lines, said he saw a saucer hovering high in the sky one evening. Suddenly, a smaller object broke away and descended slowly to earth, stopping within 200 feet of him, above the power line. "Then, very slowly, a silvery, pipe-like extension descended from the disk until it touched the wire. It remained in contact with the power line for several seconds, then was retracted into the disk. Finally, the disk took off toward the sky at a tremendous speed and disappeared inside the cigar-shaped object again," according to the Reader's Digest account.

No matter what the final explanation, the saucers are providing no end of spine-chilling reading.

* * *

AT THIS POINT, the consensus seems to be that there definitely are unidentified flying objects in our midst. It is generally hoped they are a product of our defense efforts and when the time is right, we'll all be let in on the secret. I for one am going to keep right on believing this until the first little green man pulls a ray-gun on me.

odds 'n ends

by FRAN MARTIN

All of northern Michigan received quite a jolt last week when a couple inches of snow greeted early risers. . . .It had been cold and clear the night before and certainly snow, which continued to fall until mid - morning, was the last thing anyone expected. . . .

What with all sorts of spring flowers, from daffodils and hyacinths to the many wildflowers that dot the countryside in full bloom, everyone had the idea that spring had arrived. . . .But I've discovered that in this northern climate, just about anything can happen, weather-wise, and usually does. . . .

* * *

IF YOU'RE a resident of this community, you'll know that the latest outdoor sport is UFO watching. . .Me? I haven't sighted any yet but many people I know have. . . .There are those who scoff at the idea that these people are actually seeing something in the sky... most scoffers say it's merely stars that are there all the time. . . .but I'm convinced it's more than that because the people I've talked with are reliable persons who aren't given to seeing things that aren't there. . . .However, I'm not saying that the UFO's are from outer space. . .I think that there's an explanation for them and that one of these days we're going to get it. . .Meanwhile, northern Michigan residents will have fun searching the sky for them and swapping stories with friends who've had the good fortune to sight one. . . .And one of these days, you just wait and see, we'll find out what it's all about. . .

* * *

WHILE UFO spotters are looking up, there are those who find more fun in looking down as they roam the woods seeking the elusive morel. . . Haven't heard of anyone finding too many yet...but it takes some warm weather and that we haven't had for more than a day at a time. . . .And then there's arbutus. . .I understand a few have been found but, like mushrooms, they're also hard to find. . . .

* * *

A BIG 'Well done' is due a small group of Girl Scouts from the Crooked Tree Council which takes in our own girls. . . .Just recently the council hosted a regional meeting of Scouts and Scouters at Traverse City. . . and 45 Senior Girl Scouts from the council planned and executed the entire thing. . .and don't forget that these girls are scattered from Cadillac and Manistee in the South to the Straits. . .Girl Scouts from four states and their adult leaders had nothing but praise for the way the conference was handled.

And to top it all off, Charlevoix's own Sharri Darby captured the Pajama Party queen title. . .quite an honor when you consider she was competing with some 199 other Girl Scouts. . .I might add that Mrs. Jack Rader is Senior Girl Scout leader here . . .and has been with this group of Scouts for several years...

* * *

CHARLEVOIX'S going to be host tomorrow (Thursday) to one of my favorite events. . . the Massed Band Festival. . . There'll be a number of visiting bands and if the festival follows its regular format, there'll be the regular appearances of the band before a guest director, a parade through the business district during the afternoon, a rehearsal of the massed band and then a concert at the high school gym during the evening. . .it's one of most pleasing of all area events. . .and a great thrill to see these kids putting the best foot forward as they appear in concert and later on in the parade massed concert...I hope you'll plan to see the bands, either on the street or at the concert. . it's truly great. . . .

Speaking of the band, I'm told the going was really rough at Flint recently when they participated in state competition. . .and yet they came out of the festival with a first division rating. . .Thanks to a great director, "Odie" Odmark, who has what it takes to bring out the best in his young musicians. . .

* * *

I HOPE YOU won't mind if I mention him again but I've been given some more info on Ang Lorenzo and his song "Sleepy Time Gal" which was written at Harbor Springs. . .I wondered why I hadn't heard from Lewis Juilleret because I'm sure he had had something to do with the place where it was written in Harbor. . .He called when he returned from Florida and said that it was his father's place and that he had worked there at the time . . .Seems that the name of the band was the Tunesters and they came to Harbor in the first place to play at a hotel . . .However, that didn't go over and they were about to leave town when Mr. J's father engaged them. . .after all, they were among the musicians who'd gather at Juilleret's nightly for what's now called a jam session.

Charlevoix of Yesteryear

TIME WAS when the present hospital site was a "hospitable sight" to hundreds of weary travelers. The city campground was located where the hospital now stands. Campers could pitch a tent (above) and sleep at night within sound of the pounding surf. Groundskeeper (left) was Hugh "Dad" Brady who built most of the campground facilities himself, including several kitchen shelters. The camp recreation room below has had a long history. When the camp closed, it became the airport terminal. Now it is a Girl Scout cabin in Marion Township.

Governor Romney Reports

Michigan could be plunged into a major financial crisis if the legislature persists in its current reckless spending course.

Midway through the 1966 Legislative session, preliminary actions in both houses of the legislature would increase my budget recommendations for next year by approximately $75 million and would give Michigan its first billion dollar budget--at least $1,020,000,000. This proposed increase is in addition to my recommended increase of $126.6 million and would result in a total increase of over $200 million in a single year.

* * *

IF SUCH a budget were ever adopted, our entire surplus would be wiped out. Michigan would be millions in the red (which is unconstitutional), and we would be put in a position of deficit spending by as much as $142 million for the 1966-67 budget year. This would further set the stage for a deficit of close to a quarter of a billion dollars for 1967-68.

For a legislature which has consistently refused to face squarely the issue of state revenue inequities and future needs even to consider spending actions now which would lead to deficit and crisis is the height of irresponsibility.

* * *

NOR SHOULD the future financial needs of the people of Michigan be met by more "patchwork taxation." The state's entire tax structure needs reform. To date there has been no indication that the Democratic leaders of this legislature are any more ready to undertake tax reform now than they were last fall, when they refused even to consider a bipartisan program developed by representatives of both political parties.

It doesn't take ability to test anyone's capacity to spend a lot of money, particularly the public's. The real test of capacity is to spend wisely--to spend within the limits of sound financial policy, and to make the most of what is spent. These are qualities that count both inside and outside the public arena.

* * *

THE BUDGET I presented reflects both fiscal responsibility and program responsibility. It is in the tradition of past budgets of this administration; it is both prudent and progressive. It would substantially improve the level of services in all important areas and would reasonably meet state needs.

Fortunately, budget totals in the house of origin can seldom be considered final action' generally they are reduced. Fortunately, there are legislators from both sides of the aisle who are concerned about the reckless size of these tentative budget totals. But to avoid financial difficulty, they will need strong public support in bringing the final budget back to a sound basis.

From The Pulpit

(This is the first in a series of reports on Charlevoix church sermons.)

How faith in God sustained Paul during a shipwreck in the Mediterranean Sea was the inspiration for Rev. Lawrence Tenhopen's sermon Sunday at the Congregational Church.

Rev. Tenhopen said he is reading a book on Paul, and had to skip to the final chapters for information on the shipwreck which dramatically pointed out how faith in God helped Paul throughout the ordeal. He was also able to offer hope and encouragement to his fellow passengers. Rev. Tenhopen entitled his sermon "Possessed of God."

* * *

IT SEEMS PAUL was enroute to Rome to appear before Caesar when the ship was caught in high winds off Crete Paul warned the captain that cargo and lives were in danger, but the captain persisted on his course. When a gale erupted out of the northeast, the men were forced to throw the cargo overboard and finally jettisoned the ship's tackle.

Finally, at the crest of the storm, Paul allayed the fears of his fellow travelers by telling them that the Angel of the Lord appeared to him during the night and assured him that no lives would be lost, that he would live to appear in Rome, as destiny had decreed.

* * *

REV. TENHOPEN said the episode strengthened Paul's belief that he was protected and guided by the Christian God.

The pastor contrasted Paul's belief in divine guidance with what he called the "mechanical concept" of life, a doctrine which claims that life exists without God, that living is a "biological accident in a purposeless world."

* * *

AS EXPONENTS of the mechanical concept, he cited a modernistic poet and a mother from De Kalb, Ill. The poet, he said, summed up existance by writing: "We splatter against the filthy windshield of speeding Time without a driver."

The mother expressed her mechanistic views when she protested to a simple grace which referred to God only indirectly which her child was asked to recite before eating crackers and milk at school.

Rev. Tenhopen indicated that such people have divorced themselves from the kind of "relationship of intimacy" with God which sustained Paul during the shipwreck, a relationship which is so total that the believer is "possessed of God."

HE CITED Tolstoy's belief that "to know God and to love are one and the same thing."

* * *

The Senior Choir, directed by Clarence Odmark, sang "My Father's World," "Incline Thine Ear to Me," "Take My Life and Let It Be," and "Praise to the Lord, the Almighty."

Reject Apartment

Continued from Page 1

that Davis is simply asking for special treatment under Charlevoix's zoning laws.

* * *

ANCE SAID the project would bring unwelcome traffic to the neighborhood and create a smoke nuisance with fireplace chimnies.

Furthermore, he said the city has no guarantee that the property won't be sold after the zoning change, pointing out thet other things besides apartments are permitted in R-2, the zoning designation sought by Davis.

He charged the Courier was not objective in its selection of e photo of the property last week which showed the shoreline cluttered with driftwood. He said the property has many fine birch and pine trees.

* * *

W. R. DICKINSON, president of the Chicago Club, objected to whst he called "spot zoning," and said that the Club is in the process of rejuvenation, with several year-round cottages in the planning stage.

Mrs. Virginie Olson introduced herself by saying she was no stranger to the Council, hsving appeared before to "protect R-1 zoning." She said there are plenty of R-2 areas in the city where an apartment might be built.

Robert Pugh, who lives at Mercer and Chicago, said he thought the apartment would spoil the aesthetics of Charlevoix, claiming it is one of the finest resorts in not only Michigan but the whole country.

* * *

"YOU'RE ONLY blackening the picture," he told supporters of the zoning change.

J. L. Elliott said he bought and built on property west of the contested site because the whole area was zoned R-1. He said it was not fair to the neighborhood to re-zone part of it R-2.

Bill Supernaw spoke out in favor of the spartment. He said people who live in spartments appreciate attrective scenery as much as those who live in private dwellings.

* * *

HE CLAIMED that both the Chicago Club and the Belvedere Club are past their prime, and that the city could use the additional housing as well as the larger tax base it would provide.

* * *

ANDY ESSENBURG reminded the Council that their only concern in the matter is "the betterment of Charlevoix."

Msyor William Fochtman said he had checked with the planning firm Williams and Works on the proposed zoning change. He was told that good locations aro necesssry lor the construction ol spartment buildings. However, the firm would not recommends change in the Round Lake zoning because the site is not large enough for the proposed project.

* * *

WHEN THE motion came to a vote, Aldermen Bob Neff, Jack Moi, Del Terrill and Jerry Whitley voted against the change, and Aldermen Bob Gill and Nathan Boss voted in favor of it.

Eerlier, Davis said that if the motion were defeated, he had no intention of sppealing.

* * *

"I WANT to leave my ulcers with my other troubles in the city," he said.

Davis is liquidating his auto dealership in Wayne and plans to move to the Charlevoix area. He said there is a good possibility he'll build a home for his family on the contested site.

Ironton

By Mrs. Ross Alexonder

LI 7-2037

Tom and Mary Neilsen are the proud grandparents ol a new grandson named Steven, born Saturday, in Brockport, N. Y., to their daughter Dora, or Mr. and Mrs. Roger Phend.

Mr. and Mrs. Alfred Gamble have returned home after epending the winter in Bradenton, Fla.

Edward Beene has returned home after being s medical patient the past ten days in Little Traverse Hospital in Petoskey.

Mr. and Mrs. Don Bennett and their cub scout group apent several hours Sturday cleaning the "north beach".

Mr. and Mrs. Gene Lyke and two children from Jackson are spending this weekend al the home of Mr. and Mrs. Jack Jontzen.

Mr. and Mrs. Tom Grinwis and Mr. and Mrs. John Wiereng end daughter, Linda, lrom Muskegon were guests 8sturday at the Wm. Vanderwall home.

Mr. and Mrs. L. L. Porter from Trsverse City are weekend guests at the home of Mrs. Pauline Canfield.

Ole Neilsen is s medical patient in Charlevoix Hospital. We extend him our very best wishes.

Don Bennett is the new school bus driver, which takes our local children to Charlevoix.

Mr. and Mrs. Louis Gilbert returned to Detroit Tuesday after spending a week in their summer home.

There will be e Family Night Program and Supper at the church Sunday evening al 7 p.m. Bring your own table service and s dish to pass.

Mr. and Mrs. Sam Orvis and lamily from Flint are guests this weekend at the home of the latter's parents, Mr. and Mrs. Vaughn Orvis.

Mrs. Edns Anderson has moved from Charlevoix to her home here for the summer.

Carolyn and James Vanderwall and Jenniler Baron from Ann Arbor are spending this weekend as guests ol Mr. and Mrs. William Vanderwall.

Mrs. Glen Williams is our local Cancer Fund Representative. Mrs. Jack Jentzen is her assistant.

Lujean Scott who is now working in Milwsukee, has been vacationing for two weeks in California.

Sam Alexsnder spent Thursday and Friday in Detroit on business for the Mt. Clomens metal plant.

Mr. and Mrs. William Cooper, entortained, Sunday afternoon, at s birthday party for their children, Scott and Denise. The guests were Mark Kroll, Mary Carol Neilsen, Mike Bennett, Don Kanolf, Pam Parcel, Debbie and Randy Williams, and Diane Alexander.

Mr. and Mrs. Mearle Scott report thal the perch fishing was real good the past week until Saturday when tho wind changed and it turned cold. But Saturday being the opening of the trout scason, several ol our local fishermen were most successful.

Council

Continued lrom Page 1

competition with his Palace Theater.

Tbe Community Relormed Church recently presented s film, Vietnam Profile, al Charlevoix High School. The movie was free, but s collection was taken.

Tsylor said ecity ordinance requires him to pay an entertainment tax ol 30 - cents - a - year for every seat in his theater, whereas churches are tax-emempt.

"If the Charlevoix churches are going into the "Movie Business," we are seriously considering a tie-in with some religious organization to elliminate all our taxes," Taylor wrote the Council.

"In all seriousnesa, Gentlemen, we feel this type of competition is very unfslr and unjust; on the other hand (we) have no desire to antagonize the fine Charlevoix people."

Mayor Fochtman asked City Attorney John Michael to draft an answer to Taylor's letter.

* * *

The Council also agreed to pay $200 in back salary to former assessor Larry Feindt.

LexaLite

Continued from Page 1

in Traverse City.

* * *

LEXALITE Vice President Josh Barnes, who masterminded the research behind his company's producta, is keeping his fingers crossed waiting lor the atate results.

He is proud ol the lact that his company has added $350,-000 to Charlevoix County's tax base and that his lirm's 30 workers share a monthly payroll in excess ol $9,000.

The company went into production last lall on the Lake Michigan shore northeast ol Charlevoix. The plant was built with the assistance ol a Small Business Administration loan.

Two Vacancies on School Board

Two members will be elected to the Charlevoix Board ol Education June 13.

They will fill tho expiring terms ol Dale Boss, who has served two terms on the Board, and Dr. Robert Tollas, who has served one term.

Both men are eligible lor reelection.

PERSONS eligible for running lor either seat should pick up petitions at the suporintendent's office.

Petitioners should solicit 20 valid signatures ol district voters and turn the petitions in to Board Secretary Frances Hooper before 4 p.m. Msy 14.

Wright

Continued lrom Page 1

ed the company two years ago.

In eddition to the officers, the firm has two non-stock holding directors: E. Darrell Dinwiddie ol Charlevoix and Donald C. Coulter, a Traverse City attorney.

The company makes Hot Seat, Hot Sox and Hot Foot products, sold under the Weathershield label. Other products include gun cases and a silver cleaner which works by means ol electrolysis.

The plant employ es from 14 to 25 persons, depending on seasonal demand.

Play

Continued lrom Page 1

American lsd, brave end courageous in times ol adversity, loyal and sincere to those who have belriended him," according to Miss Etienne, who also is handling publicity.

"And this is not a play only for children. Running through it is a romance that will interest adults, comedy that will cause everybody to double up with mirth, and just a tear or two thrown in for good measure," she saye.

Featured in the play are Huck's pal, Tom Sawyer, Mary Jane, the girl who knows everything going on in town, Aunt Ruth and hor handsome fiance, Fred Raymond.

"What politiciane propose, bureaucrate often dispose."—

Obituaries

Michael J. Seelye

Private graveside aervicea for two - year - old Michael J. Seelye were held May 2 at Sunrise Hill Cemetery, East Jordan.

Michael died Sunday at St. Mary's Hospital, Grand Rapids, where he had been a patient three months.

Arrangements were made by Winchester Funeral Home, and the Rev. Raymond McBratnie of Boyne City officiated.

Michael is survived by his parents, Mr. and Mrs. Donald Seelye, a brother, David; sister, Debra; his paternal grandparents, Mr. and Mrs. Carroll Seelye of Boyne City; his maternal grandmother, Mrs. Walter Miller of Boyne City; his paternal great - grandfathera, Glenn Smith and Lloyd Seelye, also of Boyne City and his malernal great-grandmother, Mrs. Deana Holwerda of Zeeland.

John Lord King

John Lord King, a summer resident of the Chicago Club for many yeare, died April 28 in Belvedere, Calif. He was 57.

A native of Chicago, Mr. King owned an architectural firm in San Francisco and designed many buildings in California. He graduated from Yale University in 1933.

Surviving are his widow, the former Theodora Shaw; two sons, John and David; a daughter, Mrs. Pamela Levine; and his mother, Mrs. Joseph King of Chicago.

Tell us what you want us to build this Spring.

The estimate is FREE!

PARAGON CONTRACTORS INC.

COMPLETE BUILDING SERVICE

•COMMERCIAL INDUSTRIAL •RESIDENTIAL

Remodel PHONE LI 7-6446 Repair

HEAR
GOVERNOR
GEORGE ROMNEY
MONDAY, MAY 9

East Jordan High School

Tickets $3.00 per person, available from members of the Charlevoix County Republican Committee.

Ticket sales end Thursday evening.

HEAR
GOVERNOR
GEORGE ROMNEY
EXPLAIN
"The Role of the Minority Party"

Sponsored by

Charlevoix County
Republican Committee

PLANNED FAMILY SECURITY

with FARM BUREAU LIFE INSURANCE

* Mortgage Protection
* Education Funds
* Family Income
* Retirement Plans
* Savings Plans

CONTACT ME TODAY!

CHARLES ELZINGA
Barnard Rd.
Charlevoix
Phone LI 7-6644

COMMUNITY SERVICE INSURANCE

"Tailor-made" for this area!

Another Big Dividend in Quality from Standard Oil

You always get dependable, economical performance with AMERICAN Regular Gasoline because we make sure that the blend you get is "right" for "right here and right now." This takes a lot of gasolines. For example, there are 37 varieties of AMERICAN Regular, based on volatility, alone! Special additive combinations run the total even higher. Our research proves—and our many satisfied customers agree—that you get better performance and economy when you get the right gasoline for this particular area and season of year.

Try AMERICAN Regular and see for yourself. Call, today, for prompt delivery of gasoline that's tailored for this area . . . right now!

WAYNE CARTER
AGENT
STANDARD 214 PARK AVE. PHONE LI 7-6681
RADIO DISPATCHED DELIVERY

Low-smoking LOW PRICES

USDA CHOICE
RIB STEAK LB. 79¢

USDA CHOICE
SIRLOIN STEAK LB. 99¢

Don't Be Confused By Inferior Grated Of Beef

FRESH, LEAN
HAMBURGER 3 lbs. $1.59

Ring or Large
BOLOGNA Lb. 59¢

END CUT
PORK CHOPS LB. 59¢

SPARTAN
MARGARINE 3 LB. 59¢

NORTHERN
TOILET TISSUE 4 ROLLS 29¢

MICHIGAN U.S. NO. 1
POTATOES 10 Lb. Bag 49¢

MAXWELL HOUSE
COFFEE LB. CAN 59¢
With The Purchase of Any Two Sylvania Light Bulbs and Coupon Below

Dutch Kettle Strawberry or
APPLE PRESERVES 3 1 Lb. 2 Oz. $1

Dole Pineapple Pink
GRAPEFRUIT DRINK 3 1 Qt. 14 Oz. 87¢

Maxbauer's
SKIM MILK Half Gal. 28¢

Golden
BROWN SUGAR 4 Lb. 59¢

Asst. Colors
TERRY TOWELS 3 For $1

WHISTLES-BUGLES-DAISEYS 4 oz. to 7 oz. 35¢

Downy fabric finish - 1 qt. 1 oz. -83¢
Spartan liquid bleach - 1 ga. - 45¢
Del Monte Early Garden Peas-1 lb. - 2/45¢
Kotex sanitary napkins-reg.-47¢
Spartan Meat Pies-8 oz.-5/95¢
Smartan Meat Dinners-11 oz.-41¢
Sara Lee Coffee Cakes-12 oz.-79¢
Spartan Bacon-73¢ lb.
Dove Liquid-22 oz.-59¢
Zwan 2 lb. imported hams-$2.59

Maxwell House COFFEE LB. CAN 59¢
NEFF'S COUPONS
With This Coupon And Purchase of Two Sylvania Light Bulbs

OVEN FRESH-ROUND
CINNAMON ROLLS 9 Oz. 29¢

Member SPARTAN STORES

NEFF BROTHERS QUALITY FOOD STORE

FREE DELIVERY - PHONE LI7-6541

CHARLEVOIX the Beautiful COURIER

CHARLEVOIX COUNTY'S **LARGEST** NEWSPAPER

Vol. 69 No. 19 14 Pages | Charlevoix, Michigan 49720 Wednesday, May 11, 1966 | 15c a copy In County ...

Citizens Report on Schools

[illegible] report on school needs was presented to the Charlevoix Board of Education Monday night by members of the Citizens Study Group.

The [illegible] which recommended changes and additions in practically every [illegible] was prepared by a committee of [illegible] has been in the process of [illegible] last October.

• • •

[illegible] some additions included:

[illegible] a new building in the [illegible] side.

[illegible] classes for general, vocational, [illegible] slow progress students.

[illegible] a stepped-up program of adult education which would offer such courses as art and foreign [illegible] as early as this summer, if possible.

[illegible] teachers' salaries.

[illegible] special education classes, not only for [illegible] children but gifted children as well.

• • •

COMMITTEE [illegible] delved into problems in the areas of [illegible] with, building and sites, [illegible] curriculum, special education, vocational education, summer school, [illegible] other, teachers and finances.

• • •

CHAIRMAN Clarence Odmark [illegible] announced that if all of the recommendations were put into effect they would probably increase taxes by 50 mills," [illegible] he said, the reports offer guidelines as to where improvement is needed in the Charlevoix school system.

The board took no action on the report, but President Burr Blanchard suggested that meetings be held to determine what improvements can be started "fairly soon."

• • •

JOHN McHALL, chairman of the committee studying teachers, recommended doing something about the ratio of students per teacher. He said the state average in 1964 was one teacher for every 28 pupils.

In Charlevoix he said the ratio is 34.2 pupils per teacher.

Michael recommended that steps be taken immediately to improve the ratio because the size of classes is becoming unmanageable and unwieldy."

His committee also recommended increased teachers' salaries, pointing out a difference of $1,677 a year in the estimated state average salary and the Charlevoix average.

The greatest discrepancy comes in the area of maximums for both B. A. and M. A. teachers.

• • •

REV. GEORGE Majors, reporting on Special Education, said his committee feels gifted children should be allowed to progress at their own pace. This, he said, would mean less special educational treatment and result in the talented child's individual needs."

Such a program would begin in the lower grades and continue through high school, according to his report.

• • •

THE ELEMENTARY curriculum committee recommended such things as small [illegible] classes, a full-time physical education teacher, [illegible] remedial reading [illegible] teacher, [illegible] and incorporating a library in the elementary school.

Mrs. Eugene Bechtold made the report in the absence of Chairman Mrs. [illegible] Wood.

• • •

[illegible]COMMENDS reported on building, sites, and transportation. The committee was headed by Ralph Dodd, who could not be present.

The committee recommended that [illegible] elementary school be constructed on a site [illegible] enough to include a K-12 facility of some [illegible] size.

Sites recommended for the new school are the Keith Reynolds property (40 acres, both located between U.S. 31 and Lake Michigan north of the city.

Other possible locations are the Haggard property, [illegible] Mercer and Mt. Mesaubi Road, or [illegible]

The secondary curriculum committee recommended, in addition to the present [illegible] publication of a student handbook listing courses and a brief description [illegible] students and parents in planning.

Chairman Mrs. Jack Rader's [illegible] recommended a stepped-up [illegible] beginning in the Junior High school, [illegible] of another physical education teacher for [illegible] at least one-half time basis.

• • •

The [illegible] committee [illegible] that Charlevoix will have [illegible] trend of 1,936 by 1977, including 98 [illegible] in the elementary school, 176 in the [illegible] and 77 in the Junior-Senior High [illegible].

• • •

VISCO RECOMMENDS [illegible] continued education curriculum, [illegible] by an adult education program.

• • •

[illegible] reports on the committees [illegible] will be made in subsequent issues of the Courier.

North Loomis
[illegible] Manager - Michigan Cement Co.

List Top Students Among Graduates

[illegible] Principal Harry Bingham said the other top ten students are Karen Beebe, Kathy Hoffman, Betty Klooster, Janice Lachman, Karen Ohmer, Rita Sanford, Sue Skelton and Ted Weichman.

At the same time, Superintendent Rex Millikan announced that the commencement speaker will be Worth Loomis, Vice President-Administration and Secretary of the Michigan Cement Co., Bay City. Millikan is in the process of appointing a [illegible] committee at South Point.

Loomis will speak on the topic "We're Going to Be Americans" at 8 p.m., June 8 in the High School gymnasium.

Bingham said Miss Hansen was named valedictorian after achieving a 3.62 scholastic average out of a possible 4.00. Miss Lachman's average was [illegible]

Mr. Bingham has been active [illegible] the local newspaper [illegible] the past, the Sentinel [illegible] Courier, the [illegible] Press, [illegible] Herald.

[illegible] Principal [illegible] Mrs. [illegible] Mrs. [illegible] Mrs.

The Sound of Music

Charlevoix High School

Harbor Springs High School

East Jordan High School

Boyne City High School

Petoskey High School

PALACE
SHOW PLACE OF CHARLEVOIX - THE BEAUTIFUL!
TELEPHONE 547-9761
FRIDAY THRU SUNDAY
"Made in Paris"
ANN MARGRET · LOUIS JOURDAN
RICHARD CRENNA · EDIE ADAMS
CHAD EVERETT · JOHN McGIVER
At 7:15 and 9:10
Adults 90¢ Children 35¢
Starts May 27 "THE SINGING NUN"

Girl Scouts See Play 'Cinderella'

Girl Scout Troop 265 saw the play "Cinderella" presented by the Sixth Grade at their last meeting.

Members also dtscussed badges before formtng the closing circle, according to Scribe Cathy White. Thetroop meets at the Methodist Church.

Seven Bands Meet for Festival Here

Bands from Harbor Springs, East Jordan, Boyne City, Petoskey, Grayling and Central Lake converged on Charlevoix last Thursday for the annual massed band festival.

Along with Charlevoix bandsmen, the youngsters had a full day of music-making, starting with tndividual band performances shortly after noon, a parade down State Street, a three - hour afternoon rehearsal and an evening concert directed by guest conductor Arthur C. Hills assistant dean at Grand Valley State College.

* * *

GRAYLING and Central Lake did not take part in the parade because of excessive absence due to senior trips and other activities.

Band leaders taking part were J. E. Dawson, Central Lake; Joseph Jezisek, Harbor Springs; T. Ray Uhlinger, East Jordan; LeRoy Christian, Grayling; Herbert Parrott, Boyne Ctty; Max Smith, Petoskey and C. A. Odmark, Charlevoix.

CHARLEVOIX the Beautiful COURIER
Charlevoix County's Largest Newspaper
Chorlevoix Courier Corp.
111 Bridge Street, Charlevoix, Michigan-49720
Phone Liberty 7-6558

Published each Monday and Wednesday mornings at Charlevoix, Michigan. Second Class Postage Paid at Charlevoix, Michigan. Second Class Postage Paid at Charlevoix, Michigan.

SUBSCRIPTION RATES

	In County	Elsewhere
One year	$5.00	$6.50
6 months	3.00	4.00
3 months	2.25	3.25

ALL SUBSCRIPTIONS MUST BE PAID IN ADVANCE

Member of The Michigan Press Association.
Affiliate Member National Newspaper Association.
National Advertising Representative
Michigan Newspapers, Inc. 257 East Michigan Ave., East Lansing, Michigan

Suzanne Coppens Wed at St. Marys

Suzanne Marie Coppens, daughter of Mr. and Mrs. John Coppens of Sault Ste. Marie, formerly of Charlevoix, became the bride of Robert James Carlson of Riveria Beach, Fla., May 7 at St. Mary's Church. The bridegroom is the son of Mr. and Mrs. Robert H. Carlson of Riveria Beach.

Rev. Victor P. Gallagher of St. Philip Nert in Reed City solemnized the double ring rites.

Mrs. Frank Oleksy was organist and Barry Pischner, cousin of the brtde, was solotst.

* * *

THE BRIDE was given in marrtage by her father. Her gown was a full length white satin brocade with a train gown. She wore an illusion net veil with a tear drop crown and carried a bouquet of white carnations with pink tea roses.

Mtss Alice Sawasky of Lansing was her maid of honor. Her gown was a full length green peau - de - sote emptre style and her veit was tlluston net with a peau-de-sole rose. She carried a bouquet of white carnattons with yellow pom-poms.

* * *

JOHN E. COPPENS, brother of the brtde, was best man. Ushers were William McCann and Mark Cross, coustns of the bride.

The bride's mother wore a three ptece gold suit withpatent accessories and corsage of white carnations. The bridegroom's mother was unable to attend.

Reception was held at V.F.W. Hall with Mrs. Edwin McCann, godmother of the bride, serving the wedding cake.

* * *

FOR TRAVELING to Riveria Beach where the couple will make their home, the bride wore a three piece turquoise knit suit with white accessories and a corsage from the bridal bouquet.

Guests from away attending included Mr. and Mrs. Norbert Gallagher of Rochester, Ind., Mrs. Fred Zalusky of Ludington, Mrs. Sol Coppens of Empire, Mr. and Mrs. Fritz Coppens of Traverse City, Mrs. Des Courier and two daughters of Birmingham, Mark Cross of Grand Valley State College, William McCann of Michigan State, Kay Davis and Shirley Gibson of Ferris State, Mr. and Mrs. Richie O'Donnel and daughter, Dianne, Brian Gallagher of Grand Rapids and Mr. and Mrs. Vance Diggins of East Lansing.

School Election Date Uncertain

The October election date on school reorganization will have to be rescheduled, according to Charles Robinson, Intermediate School Distrtct superintendent.

The electton orlgtnally was set for Oct. 15, which is too close to the November general election. Under state law Oct. 8 is the latest date it could be held, Robinson satd.

The Intermediate School Board will set a new date.

J. C. Bergmann to Claim Bride

Diana Hartman

Mr. and Mrs. William Hartman of Hampton, Va., announce the betrothal of their daughter, Diana Marie, to James Calvin Bergmann, son of Mr. and Mrs. Fred Bergmann of Charlevoix.

Miss Hartman graduated from Hampton High School and is employed at Findley's Jewelry Store in Hampton.

Bergmann is a 1962 graduate of Charlevoix High School and has been in the Navy submarine service since July, 1962. He is stattoned on the U.S.S. Von Steuben in Charleston, S. C.

A June weddtng in Hampton is planned.

Back Taxes Paid on Most Land

County Treasurer Anah Potter reports that $2,368.90 in back taxes was paid at the 1966 May Tax Sale last Tuesday.

She said 77 percent of the overdue 1963 taxes listed on the tax sale advertisement were paid before the sale.

Unsold property reverts to the state, she said.

Owners whose property was bid at the sale have 18 months to redeem their land, she added.

EASY-TO-APPLY ENAMEL DEVELOPED--An easy to apply enamel that requires only soap and water cleanup for painting tools but that is as tough, durable and washable as the best conventional enamels has been developed by the Coatings and Resins Division of PPG. The product, Satinhide Latex Low Lustre Enamel, is said to have greater hiding power for good one-coat coverage. It does not have the objectionable painty odor of most enamels. Satinhide Latex Low Lustre Enamel is now available in 2500 custom blended colors at Staley Hardware, Downtown Charlevoix.

NOTICE of last day of registration SCHOOL ELECTION

Notice of the last day of registration of the qualified electors of

CHARLEVOIX PUBLIC SCHOOL 4TH CLASS DISTRICT NO. 2 CHARLEVOIX AND ANTRIM COUNTIES

CHARLEVOIX, MICHIGAN

STATE OF MICHIGAN

TO THE QUALIFIED ELECTORS OF SAID SCHOOL DISTRICT:

LAST DAY OF REGISTRATION

The last day on which persons may register with the Township Clerk (s) or City Clerk to vote at the ANNUAL School Election to be held on June 13, 1966 is MONDAY MAY 16, 1966. Persons registering after 5:00 p.m., Eastern Standard Time, on the said day are NOT ELIGIBLE to vote at the said ANNUAL School Election. Persons planning to register must determine when the City and Township Clerks' offices will be open for registration.

WHO MAY VOTE

Section 532 of Act 269, Public Acts of Michigan, 1955, as amended, provides the following: "The Inspectors of Election at an Annual or special Election shall not receive the vote of any person residing in a registration School District whose name is not registered as an elector in the City or Township in which he resides. . ."

BOARD OF EDUCATION NO LONGER TAKES REGISTRATION

Under the provisions of Chapter 8 of Act 269, Public Acts of Michigan, 1955, as amended, registrations will NOT BE TAKEN BY SCHOOL OFFICIALS and only persons who have registered as general electors with the appropriate Township or City Clerk of the Township or City in which they reside are registered electors.

THIS NOTICE IS GIVEN BY ORDER OF THE BOARD OF EDUCATION OF CHARLEVOIX PUBLIC SCHOOL 4TH CLASS DISTRICT NO. 2 CHARLEVOIX AND ANTRIM COUNTIES, MICHIGAN.

Dated: May 3, 1966

FRANCES HOOPER
Secretary, Board of Education

Are you paying more than 11½¢ a gallon for your residential heating oil?

If you are, you're paying too much to heat your home.

If you are now using natural Gas (or plan to), for cooking, water heating, clothes drying or Gaslights, and your use is equal to that of our average residential customer, you can get your Gas for heating under our special service rate at a cost equivalent to fuel oil priced at just 11½¢ a gallon. And the nice thing about our Gas rates is that the more you use, the less it costs per unit. That's a bargain in anybody's book.

(Can't pay for the cost of conversion right now? Here's good news: whether you convert your present furnace, or even install a new Gas furnace, **we will pay for it and its installation by a Gas Company approved heating contractor. And except for the Gas you use, it won't cost you a penny until October 1, 1966!)**

So make your present oil furnace more economical this winter. Convert to economical natural Gas. Then you can start putting your money in the bank. Call us today for the name of a Gas Company approved heating contractor and full details.

LIVE MODERN . . . FOR LESS . . . WITH GAS
MICHIGAN CONSOLIDATED GAS COMPANY

REPRESENTING States from Kentucky to Michigan are these four students at New Mexico State University. They were among 80 students recently honored at the President's Annual Four-Point Dinner for maintaining a straight 'A' average while full-time students during one of three past semesters. Left to right are Gerald Brock, Princeton, W. Va.; Timothy Taylor, Ashland, Ky.; William Deknatel, Cambridge, Mass., and James Ferguson, Charlevoix, Mich.

Troth Revealed

Mr. and Mrs. Cecil D. Glbbard of East Jordan announce the engagement of their daughter, Carol, to Terry Pop, son of Mr. and Mrs. Frank Pop of Charlevoix. No date has been set for the wedding.

Charlie Justice scored 39 touchdowns during his four-year career at North Carolina.

TEMPLE THEATRE
Petoskey, Michigan

WEDNES. thru SATURDAY
May 11-12-13-14 at
7:05 and 9:15 p.m.

SUNDAY thru TUESDAY
May 15-16-17 at
7:05 and 9:30 p.m.

Natalie Wood
Christopher Plummer
IN A PAKULA MULLIGAN PRODUCTION
inside Daisy Clover

Hollywood

FRIDAY & SATURDAY
May 13 and 14 at
7:00 and 9:15 p.m.
also SUNDAY MATINEE
May 15 at 2 p.m.
JACK THE GIANT KILLER
and
Walt Disney Cartoon Festival

Adults $1 Children 50¢
Sunday Mat. 75¢ & 25¢

Barnard

Mrs. Josper Worner
Phone L1 7-2025

A total of $82 was collected for the Cancer Crusade in this area the past week. A big thank you to those who gave and those who worked on this worthy cause.

Mr. and Mrs. Joseph Stutzman and Mrs. Mabel Stutzman attended a wedding in Grand Rapids recently. Mrs. Edwin Gregory returned home with them after spending the winter in Morley.

Weekend visitors with the Henry Potters were Mr. and Mrs. Gerritt Hoeksema and family of Ellsworth, Mr. and Mrs. Henry Schriener of Cedar Springs, Mr. and Mrs. James Hoeksema and family of Indiana and Mr. and Mrs. David Johnson and family of Grand Rapids.

Mary Ann Cummings of Wayne State University spent the weekend with her parents, Mr. and Mrs. Lloyd Cummings. Sunday dinner guests there were Mrs. Mabel Cummings of Grandvue Hospital and Mr. and Mrs. James Martin and family.

Mr. and Mrs. Don Vratanina of Birmingham spent the weekend with Mr. and Mrs. Joseph Stutzman.

Recent visitors with Mr. and Mrs. Robert Curtis were her parents Mr. and Mrs. Forrest Brewer and her great-grandmother, Mrs. Lena Brewer, all of Clare.

Weekend visitors with Mrs. Arthur Stoel and Berry were Shirley of C.M.U. Mt. Pleasant, Mr. and Mrs. Paul Foster and family of Kalkaska and Mrs. Ernest Foster.

Mr. and Mrs. James Schrandt and son, Kurt, of Lansing and Mr. and Mrs. Jack Roberts and family of Grand Rapids spent the weekend with Mrs. Bertha Roberts. Mrs. Schrandt and Kurt remained for a week's visit.

Barnard Home Extension Club will meet May 16 with Mrs. Herbert Boss. There will be election of officers. Mrs. Jasper Warner will have a lesson on "believe it or not".

Mr. Earl Johnson left Tuesday via plane for Somoset, Fla., where he will visit his brother, Herman Johnson.

Don Smith of M. S. U., East Lansing, spent the weekend with his parents, Mr. and Mrs. Carlton Smith and sister, Jeanne.

Mr. and Mrs. Sanford Matchett and family and her mother, Mrs. Ralph Ranney, of East Jordan were Sunday dinner guests of Mr. and Mrs. Gordon Ranney of Petoskey.

Summer Visitor Receives Award

Dr. George A. Buttrick of Evanston, Ill., a minister and a resident of the Sequanota Club for many years, was presented with Gutenberg Award of the Chicago Bible Society at the group's 126th annual meeting at the Fourth Presbyterian Church in Chicago.

The award was given to Dr. Buttrick for his contributions to Biblical scholarship. Dr. Buttrick, who formerly was on the faculty on Garrett Theological Seminary in Evanston, edited the 12-volume "Interpreter's Bible" and four - volume "Interpreter's Dictionary".

Dr. Buttrick is a native of England and came to the U.S. in 1915. He was pastor for 25 years of the Madison Presbyterian Church in New York City.

School May 11 Report

The May meeting of the P-T.A. will feature a report on the results of the school survey made by a Citizen's Committee earlier this year, the Rev. George L. Majors, president of the organization, has announced. The meeting will be held at the high school cafeteria at 8 p.m. Wednesday, May 11.

Included in the survey were such issues as community, population and school growth, finance, curriculum building needs vocational education and special education. A panel discussion and question and answer period will follow the presentation of the reports.

C. A. Odmark is general chairman of the citizens steering committee which spearhoaded the survey.

Parents and interested resident of the community are urged to attend this meeting.

Grandchild Has Part in Operetta

Mr. and Mrs. Keith Wagner, Mr. Henry Wagner, Mr. and Mrs. Louis Roderick and Miss Georgia Lusk attended an operetta, "The King of Barataria," at the Immaculate Conception School in Traverse City on Thursday evening.

The operetta was presented by the seventh grade and Miss Patricia Chambers, daughter of Mr. and Mrs. Gerald Chambers and granddaughter of Mrs. Keith Wagner, had the leading part.

Talk of the Town

Mr. and Mrs. Howard May and children, Barbara and Howard Jr., have returned to Hillsdale following a recent visit with her parents, Mr. and Mrs. James Taylor.

Mr. and Mrs. Ervin Racignol spent the weekend in Detroit with her sister-in-law, Mrs. Victor Smith. While there they also visited their son-in-law and daughter, Mr. and Mrs. Norman Perkins.

Mrs. Joseph Bouchey and two children are spending two weeks with relatives in Saginaw.

The 40th annual meeting of the Rebekah Association District 18 was held at Mancelona recently. At the annual election of officers Miss Frances Durance was elected district treasurer. Others of Charlevoix Rebekah lodge who attended the meeting were Mrs. John Johnson and Mrs. George Whitley, who were delegates, Mrs. Lillian Moore, Mrs. Frank Chvatil, Mrs. Guy Stutzman, Mrs. William Ager, Mrs. Jerold Murdick, Mrs. Fred Gill, Mrs. Herbert Fox, Mrs. Floyd Ikens, Mrs. Eldred Ostrum, Mrs. P.R. Ross and Mrs. Raymond Seymour.

Mr. and Mrs. John Connolly of Davison spent the weekend with his parents, Mr. and Mrs. John Connolly Sr.

Ens. Jack Rader has returned to Detroit after spending the Mother's Day weekend with his parents, Mr. and Mrs. Jack Rader.

C. A. Odmark was in Lansing Friday and Saturday for a meeting of the Michigan Band and Orchestra Association.

Mrs. Lyla Arvilla and twin daughters, Erin and Ellen, have returned from a weekend visit at Mt. Pleasant where they attended the spring concert at Central Michigan University in which their son and brother, Albert, a student there, appeared. They also visited anoghor son and brother, Joel, in Flint.

Twenty members of the Future Homemakers Chapter at the Charlevoix high school, their mothers and faculty advisor, Mrs. C. A. Odmark, were in Traverse City Saturday where they attended a cooking demonstration and talk sponsored by Consumers Power Co. and a luncheon at the Park Place Motor Inn. They made the field trip via school bus. Attending were Sue Bacot, Ruth Bogart and Mrs. Don Bogart, Mart Browe, Mary Deimel and Mrs. Robert Deimel, Beatrice Farkas, Judy Gennett, Lorelei Gigg and Mrs. Jock Gigg, Linda Hamilton and Mrs. Harvey Hamilton, Mary Ann Illmebauch and Mrs. Archie Illmebauch, Nancy LeBrecque and her sister, Mrs. Laura Wells, Nancy McKeethan and Mrs. Ottis McKeethan, Kathy Milligan and Mrs. Rex Milligan, Virginia Russell and Mrs. Walter Russell, Millie Sherwood, Sue Staley and Mrs. Clare Staley, Laura Webster and Mrs. Marjorie Webster, Mary and Nancy Whitley and Mrs. James Whitley, Julie Odmark and Mrs. Odmark.

Mr. and Mrs. Richard Falting of San Mateo, Calif., left for their home Thursday after visiting their uncle and aunt, Mr. and Mrs. Ernest Falting

Mrs. Mamie Gregory has returned home after spending the winter with her brother, Thurlow Weed, at Morley, Mich.

Mrs. George Priest has arrived home after spending the winter at Temperance, Mich.

Mr. and Mrs. Harold Pearl have returned home after spending the winter at Jenson Beach, Fla.

Mrs. Floyd Supp has arrived after spending the winter at Cadillac with her sister.

Mr. and Mrs. Douglas Sly and son, Rusty, have returned from a three-day visit with relatives in Walled Lake and Port Huron.

Mr. and Mrs. Anthony Wojan Sr. spent the weekend at Houghton Lake with her brother-in-law, Mr. and Mrs. Joseph Izzo. Mrs. Wojan was Confirmation Sponsor for the Izzos' daughter, June, while there.

Mr. and Mrs. William Gebeau and daughter, Sherri, of Rogers City spent the Mother's Day weekend with his mother, Mrs. Harry Gebeau and with her father, Walter Taylor.

Mrs. Norman Steffen has returned to Buffalo, N. Y., following a two week's visit with her son and daughter-in-law, Mr. and Mrs. Paul Steffen.

Mr. and Mrs. Ritchie Davis and family have returned to Jackson following a recent visit with his parents, Mr. and Mrs. R. T. Davis. The Senior Davises returned recently from Phoenix, Ariz., where they had spent the winter months.

Pvt. William R. Simpson visited here recently with his parents, Mr. and Mrs. Clifford Simpson, enroute from Fort Gordon, Ga., to his new assignment at Fort Riley, Kans.

OUR MEAT DEPARTMENT IS HEADQUARTERS FOR

-CHOICE, TENDER, TASTY, FLAVORFUL, LIP SMACKING, JUICY, DELIGHTFUL AND ABSOLUTELY WONDERFUL TABLERITE MEAT.

IGA 40th ANNIVERSARY SALE!

TABLERITE FLAVORFUL LOIN END
Pork Roast
LB. 55¢

Swift Brown 'N Serve SAUSAGE 8 oz. Pkg. 59¢

Whole or Rib Half PORK LOIN Lb. 59¢

Center Cut Rib PORK CHOPS Lb. 69¢

Boneless Rolled PORK ROAST Lb. 59¢

Swift Premium BACON Lb. Pkg. 83¢

Swifts Boneless COTTAGE BUTTS Lb. 89¢

Swift's Prem SANDWICH SPREAD 8 oz. 39¢

IGA TableRite SKINLESS FRANKS Lb. Pkg. 59¢

Herruds SLICED BOLOGNA Lb. 59¢

IGA 92 SCORE BUTTER (LIMIT 1) LB. 49¢

IGA DELUXE COFFEE Lb. Can 69¢

IGA Sno Kreem SHORTENING 3 Lb. Can 69¢

IGA TableRite ICE CREAM Half Gal. 59¢

Johnsons BRAVO 27 oz. can 88¢

IGA PLASTIC WRAP 100 ft. roll 19¢

Heinz KETCHUP 2 14 oz. Btti 45¢

Purina DOG CHOW 5 lb. Bag. 69¢

IGA BOOK MATCHES 50 ct. 10¢

Campbells TOMATO SOUP 10½ oz. can 10¢

Assorted Flavors IGA DRESSINGS 8 oz Bottles 49¢

IGA Frozen Apple-Peach or Cherry FRUIT PIES 20 oz. 25¢

IGA EGG NOODLES 12 oz. 19¢

NABISCO SALTINES Lb. 29¢

SUNSHINE HYDROX COOKIES Lb. 39¢

Muller's BAR ANGEL FOOD 39¢

California US No. 1 long white POTATOES 10 lb. 79¢

Florida SWEET CORN 6 ears 39¢

SHOP DAILY 9 a.m. 9 p.m. SUNDAYS 10 a.m. 6 p.m.

Edwards' IGA STORE

Advertised Prices Effective Wed. thru Sat.-This week only

BEER WINE AND PACKAGE LIQUOR TO TAKE OUT —

SEW UP SAVINGS NOW!

summer fabrics

* Sail Cloth 98¢ yd.
* Printed Terry $1.29 yd.
* Fine Broadcloth 59¢ yd.
* Sporty Denims 79¢ yd.
* Woven Ginghams 9
* Woven Ginghams 89¢ yd.
* Cotton Flannel 49¢ yd.

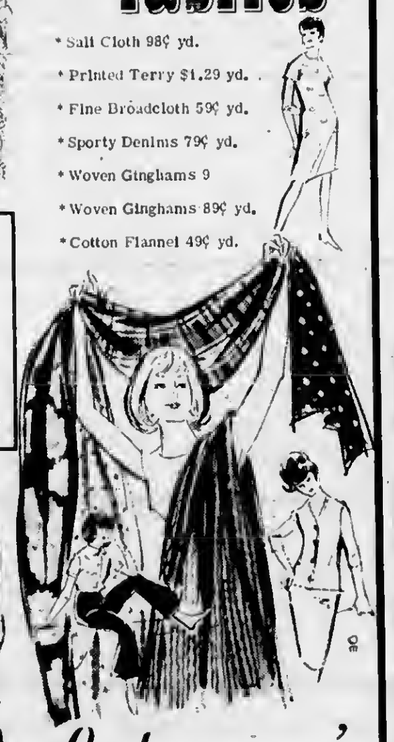

Headquarters For BUTTERICK Patterns

Lieberman's
Of Charlevoix
Shop Friday Evening 'til 8:30

★ For Life Insurance
★ For Hospital Insurance
★ For Peace of Mind

-Contact-
KEITH V.
STINCHCOMB
-Special Agent-

* Business Phone 535-2346
* Res. Phone 582-7036
* East Jordan

Take your problems to Church this week — *millions leave them there!*

ASSEMBLY OF GOD CHURCH
203 E. Upright St.
Sunday School 10:00 a.m.
Morning Worship 11:00 a.m.
Evening Services 7:30 p.m.
Rev. E. Herberger

BIBLE BAPTIST CHURCH
904 May St.
Morning Worship 11:00 a.m.
Sunday School 10:00 a.m.
Evening Worship 7:30 p.m.
Minister: J. Lugibihl LI 7-9338

BETHANY LUTHERAN CHURCH
1479 Bridge St.
Sunday School 9 A. M.
Worship 8 A. M.
Rev. Richard Noffze, Pastor

THE FIRST BAPTIST CHURCH
206 State St.
Sunday School 10:00 a.m.
Morning Worship 11:00 a.m.
Evening Services 7:30 p.m.
Minister: Jack G. Harris LI 7-9785

CHRIST EPISCOPAL CHURCH
State St. at Clinton
Sunday Services
Holy Communion-8 a.m.
Family Services 10:30 a.m.
The Rev. Alexander Wood LI 7-9408

CHRISTIAN SCIENCE CHURCH
West Clinton St.
Morning Worship 11:00 a.m.
Service First Wednesday of month 8 p.m.

USEFUL, NOT JUST ORNAMENTAL

The Church has a very definite function to perform. A function that is as definite as that of the weather vane in indicating the direction of the prevailing winds.

It is the function of the church to train and furnish growth for the soul. In performing this primary function it aids the human race in other ways, not the least of these being charity dispensation. It does this most effectively when well supported by attendance and financial aid. Thus, it is clear that the church needs you and that you need the church. If you are not already doing so, do something about that need immediately!

Charlevoix County State Bank
Charevoix

Charlevoix Abstract & Engineering Co.
Charlevoix

Charlevoix County State Bank
Charlevoix

The Charlevoix State Savings Bank
Charlevoix

Charlevoix Oil Co.
Citgo Products
Charlevoix LI 7-6581

Erber Oil Co.
Sinclair Products
Charlevoix Petoskey Gaylord

Jim Fiedler Residential Builder
309 E. Dixon, Phone 547-9750

Gill's Appliance
Philco-Zenith Service
214 Bridge St., Charlevoix

Helene's Beauty Shoppe
102 Park Ave., LI 7-2261

Hess Furniture Co.
See Iless and Buy for Lessl
Charlevoix

Juillerets Coffee Cup
U.S. 31 South LI 7-9325

Kit Carson Lumber Co.
S. Bridge St., Charlevoix

The Will - Flow Corp.
Petoskey Rd. Charlevoix

Lake Construction Co.
General Contractors
Charlevoix LI 7-2531

Larry's Clark Super 100
US 31 South Charlevoix

Novotny Plumbing and Heating Co.
Licensed Master Plumbers
LI 7-2641 Charlevoix

Paul-Reed Inc.
Petoskey Rd. Charlevoix

Rabach Shoe Shop
Men's and Boys' work and Dress Shoes
Petoskey Ave. Charlevoix

Top O Michigan Rural Electric
Boyne City

Robt. W. Winchester
Charlevoix

COMMUNITY REFORMED CHURCH OF CHARLEVOIX
Petoskey Ave. at Meech St.
Sunday School 10:00 a.m.
Morning Worship 11:00 a.m.
Minister: Charles A. Stoppels LI 7-2509
Evening Worship 7:45

COMMUNITY CHURCH OF GOD
202 W. Hurlbut
Sunday School 10:00 a.m.
Morning Worship 11:00 a.m.
Evening Worship 7:30 p.m.
Minister: G. L. Majors LI 7-2875

FIRST CONGREGATIONAL CHURCH
Park and State St.
Sunday School 9:45 a.m.
Morning Worship 11:00 a.m.
Minister: Lawrence E. Tenhopen
Phone LI 7-9122
Minister Emeritus: H. E. Kohn

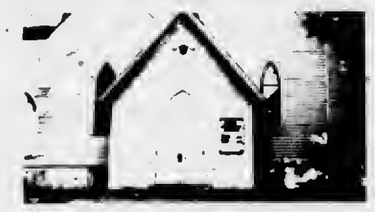

FIRST METHODIST CHURCH
106 State Street
Sunday School 9:45 a.m.
Morning Worship 11:00 a.m.
Minister: Leona M. Winegarden LI 7-2654

ST. MARY'S ROMAN CATHOLIC CHURCH
1000 Bridge St.
Sunday Mass: 8:30 - 10:30
Confession Saturday 4:30 to 5:30 and 7 to 8 p.m.
Priest: E. F. Denay LI 7-6652

With the hope that it will, in some measure, foster and help sustain that which is good in family and community life, this feature is sponsored by the business firms and organizations whose names appear in the adjoining columns.

Traffic Offenders Clog Judge Connolly's Court

Traffic offenders again crowded Judge John C. Connolly's courtroom this week.

Maurice Dixon, 23, of Quincy, Mass., was fined $15 and $5 costs for speeding. He was stopped by city police.

Arthur William Miller, 23, of Ellsworth was fined $5 and $5 costs for violation of the basic speed law.

* * *

DAVID H. Holmes, 18, of Boyne City was fined $5.00 for excessive noise.

Robert A. Palmer, 42, of East Jordan was charged with unlawful driving away an auto April 29 in East Jordan. He waived examination and was bound over to Circuit Court for trial May 10. Bond of $500 was unfurnished. He was arrested by State Police.

David C. McPherson, 21, of Boyne City was fined $25, $5 costs and sentenced to ten days in jail for driving with a suspended license.

* * *

DONALD L. Russell, 37, of East Jordan was fined $5 and $5 costs for speeding. He was stopped by State Police.

Forest W. Kenyon, 32, of Falmouth, Mich. was fined $10 and $5 costs for speeding. He was stopped by city police.

Bradley Allen Jones, 17, and Michael Dennis Russell, 19, both of East Jordan were both fined $27.50 and $5 court costs as minors in possession of alcoholic beverages. They were apprehended by the State Police

David Grant Lewis, 18, of Traverse City was fined $15 and $5 court costs for speeding. He was stopped by city police.

Emerson A. D. Gardner Jr., 24, of Greenville was fined $10, $4.30 court costs and $3 conservation fee for fishing without a license. He was apprehended by the Conservation officer.

* * *

ANDREW T. Carey, 19, of Charlevoix was fined $15 and $5 court costs for speeding. He was stopped by sheriff's deputies.

Robert Lively, 25, of East Jordan was fined $5 for not having a muffler and $5.00 for driving with an expired operator's license.

David Zipp, 17, of Charlevoix was fined $5 and $5 costs for crowding at an intersection. He was stopped by city police.

Shyrle Johnston of Boyne City was fined $20 and $5 costs for allowing an unlicensed minor to operate a motor vehicle.

Robert Johnston, 17, of Boyne City was fined $50 and $5 costs for driving without an operator's license. He was cited by the Sheriff Department.

* * *

ROBERT C. Biszantz Jr., 20, of Charlevoix was fined $10 and $5 costs for driving too fast for conditions. City police issued the ticket.

William A. Smith, 43, of Charlevoix was fined $15 and $5 costs for driving with an illegal lincese. He was stopped by city police.

Gilbert Ice, 21, of Charlevoix was fined $5 and $5 costs for driving with an expired operator's license. He was stopped by sheriff's deputies.

Harold W. Miller, 47, of Mancelona was fined $15 and $5 costs for speeding. He was stopped by city police.

Over 15 Years Experience

EXCAVATING

DIGGIN 'N DOZIN'

*Bull Dozing
*Truck Service
*Crane Service
*Site Clearing
*Grading
*Basements
*Tree Removal
*Road Building

GRAVEL-FILL DIRT

C.H. SMITH COMPANY
Phone Li. 7-2116
Boyne City Road
Charlevoix

Fellow Citizens..

Allow me to urge you to attend the Concert being presented by the Wayne State University Band on Friday Evening, May 13 at 8:00 P.M. in the High School Gymnasium.

I can assure you that the concert will be one of the finest ever presented in our city, and your support of this program, sponsored by the music department of our school, will allow us to plan future presentations of other outstanding attractions.

Thank You
Clarence A. Odmark
Charlevoix Public Schools

To Mark Opening of Post

Michigan State Police at Petoskey will dedicate their new post in connection with Michigan Week observances this year, according to Sgt. Jack Brouard, commanding officer.

Friday, May 20, the Post will hold Hospitality Day, May 21 at 10 a.m. the Post will be officialy dedicated, and Sunday, May 22, persons who missed the dedication are invited to inspect the new facility.

Visiting hours at the Post will be from 8 a.m. until 5 p.m.

Visitors will view equipment used in law enforcement during guided tours of the facility, according to Sgt. Brouard.

The Petoskey Post is located at the intersection of M-131 and U.S. 31.

During Michigan Week (May 15 to May 21), the post will fly the state flag as well as the U.S Flag.

Talk of the Town

Mr. and Mrs. C. J. Fiedler had Mother's Day dinner at the home of their son and daughter - in - law, Mr. and Mrs. James Fiedler.

Miss Mabel Bingham and friend, Miss Bonnie Fitzhugh, of Warren spent Mother's Day with her parents, Mr. and Mrs. Harry Bingham.

The low-priced high-price car.

Low-priced because it's a Catalina with a sticker that's within reach of a lot of low-priced car buyers. High-priced because it has the Pontiac name and everything that goes with it. Like a full 121 inches of road-leveling wheelbase. And 50 more standard horsepower than those low-priced cars offer. And steady Wide-Track ride and handling. With luxurious interiors you practically sink up to your knees in. (And, of course, standard safety items like a padded dashboard.) All backed up by Pontiac's legendary resale value that makes such exciting reading in the record books year after year. Makes you wonder why anybody would buy a low-priced car when you can get a Pontiac Catalina for the same money.

Wide-Track Pontiac Catalina
(A big, powerful Pontiac for less than $3000*.)

*Manufacturer's suggested retail prices for Catalina 2- and 4-door sedans and 2- and 4-door hardtops are all less than $3000. Tire, state and local taxes, accessories and optional equipment extra. Dealer may sell for less and suggested dealer delivery and handling charges. Transportation charges, state and local taxes, accessories and optional equipment extra.

SEE YOUR AUTHORIZED PONTIAC DEALER

5TH BIG WEEK!

take aim on
1000's of GOLD BOND stamps!
PLAY DOUBLE BONUS BULLS-EYE
Get 1000's of Extra GOLD BOND Stamps for Every Filled Game Card!

Hit the Double Bonus Bulls-Eye at our store! Simply fill in the rows of the Bulls Eye with Bonus Bulls Eye stamps you receive for each $5 worth of purchases at our store! Each row of 5 squares is worth 100 extra GOLD BOND Stamps for a total of 500 stamps! *Plus* the Double Bonus of 500 additional stamps for completing all five rows!

PICK UP YOUR GAME CARD NOW!

MAXWELL HOUSE
COFFEE
2 Pound Can $1.29
With $5 or more purchase

Michigan Queen - Sweet
CHERRIES 4 1 lb. Cans $1

West Bay
PURPLE PLUMS 2 1 lb. Cans 29¢

DelMonte
PEACHES 1 lb. 13 oz. can 29¢

Oleson's Economy
BEEF SALE

BONELESS BEEF
STEW MEAT LB. 69¢

STEAKS
*ROUND
*SWISS
*SIRLOIN
*RIB
Lb. 79¢

FRESH PICNIC STYLE
PORK ROAST LB. 39¢

Farmer Peet's Ranch Style
BACON 2 Lb. $1.59

Oleson's Country Smoked
RING BOLOGNA LB. 59¢

COMING MAY 19-20-21
LIFE SIZE ELEPHANT
ANIMATED TO THRILL THE KIDS
FREE PICTURES FOR KIDS

3 Assorted Flavors in Box
POPSICLES 1-doz. 39¢

Birdseye
AWAKE 3 9 oz. 89¢

Country Fresh
CHIP & DIP Pint 39¢

Maxbauer's
HALF & HALF Pint 23¢

Oven Fresh Caramel
PECAN ROLLS 12 oz. 39¢

Oven Fresh
RAISIN BREAD Lb. 29¢

AVOCADOS 2 OR 29¢

Cello Pak
RADISHES Pkg. 7¢

50 EXTRA GOLD BOND STAMPS
Help Yourself GOLD BOND STAMPS
3 Lb. or more pkg
FRESH GROUND BEEF
Offer Good thru May 14, 1966
Good Only at Oleson's Food Store

50 EXTRA GOLD BOND STAMPS
Help Yourself GOLD BOND STAMPS
1 Pkg Herruds
SMOKY LINKS
Offer Good thru May 14, 1966
Good Only at Oleson's Food Store

50 EXTRA GOLD BOND STAMPS
Help Yourself GOLD BOND STAMPS
2 Packages Center Cut
PORK CHOPS
Offer Good thru May 14, 1966
Good Only at Oleson's Food Store

50 EXTRA GOLD BOND STAMPS
Help Yourself GOLD BOND STAMPS
10 Lb. Bag (or larger) Michigan
CLIFF CHAR COAL BRIQUETS
Offer Good thru May 14, 1966
Good Only at Oleson's Food Store

50 GOLD BOND COUPON
50 EXTRA GOLD BOND STAMPS with purchase of $1.00 or more at any merchant displaying the Gold Bond Sign other than food store.
Name
Address
City State
(Coupon must be signed by customer)
GOLD BOND MERCHANTS: Your Gold Bond rapresentative will reimburse you for this coupon provided you and the customer have complied with the terms of this offer. Proof of delivery of sufficient Gold Bond Stamps to cash coupons redeemed must be available.
Limit one per family. Expires 5/14/66
CLIP AND REDEEM NOW!

50 EXTRA GOLD BOND STAMPS
Help Yourself GOLD BOND STAMPS
2 Pkgs of
ENDIVE ESCSROLE OR PARSLEY
Offer Good thru May 14, 1966
Good Only at Oleson's Food Store

50 EXTRA GOLD BOND STAMPS
Help Yourself GOLD BOND STAMPS
On Your $2 or more
PRODUCE PURCHASE
Offer Good thru May 14, 1966
Good Only at Oleson's Food Store

OLESON'S FOOD STORES
of Charlevoix the Beautiful

HOURS:
9 a.m. to 6 p.m. DAILY
9 a.m. to 9 p.m. FRIDAY
CLOSED ALL DAY SUNDAY

3 locations in Traverse City - Downtown Cadillac

You'll Really Like OLESON'S Low, Low Prices Plus Double Free GOLD BOND STAMPS Every Wednesday

COURIER "People-Reacher"

CLASSIFIED ADS WORK WONDERS

PHONE LI7-6558 - ONLY 3¢ Per WORD - DEADLINE 3 P.M. MONDAY

4 Special Notices

COURIER Subscribers who mail their newspaper to their friends or relatives are reminded that five-cents postage is required to mail a 10-12 page paper, 6 cents for e 14-page paper and seven cents for a 16 page paper.

Meeting of Charlevoix Alcoholics Anonymous
Are Held Each Friday at 8 p.m. at 201 E. Garfield
Phone LI 7-9303 for information (A3WTF)

PERSONALIZED STATIONERY, printed announcements, calling cards, programs, tickets, wedding announcements, plain and liturgical, and party items in limited numbers are now available. Stop in and see samples of our quality printing. SACRAMENTINE SISTERS, U.S. 31, Conway, Ph. DI7-3657. Samples may also be seen at the home of Mrs. C. D. Geiken, Charlevoix. LI 7-6719. (11/10c2--4)

FILL DIRT Speelal. $2.00 per load delivered in or near the city of Charlevoix. C. H. Smith Co., LI. 7-2116. 4/27x4

FREE.-NEW 1966 MICHIGAN ROAD MAPS. At the Courier office, 111 Bridge St. Limited supply on hand. (5/4x4)

NEARLY NEW Rummage sale at St. Mary's School, Friday, May 13 from 7 to 9 p.m. and Saturday, May 14th from 9 a.m. to 4 p.m. Everything you are looking for at bargain prices. (5/4x2--4)

WE ARE AGAIN open and serving your favorite cocktail with our complete dinners including our luscious salads from 5:30 to 10 p.m. at the WOODSHED. Closed Tuesday. 5/11x4

ATTENTION shot gunners. The Charlevoix Rod & Gun Club has resumed their skeet & trap shooting each Sunday starting at 12:30 p.m. Also flood lights have been installed for night shooting every Tuesday night at 7 p.m. 5/4/tf4

POPPY DAYS. May 19, 20, 21. Buy and Wear a VFW Buddy Poppy. Honor the Dead by Helping the Living. 5/11c2--4

RUMMAGE SALE, Christ Episcopal church Friday and Saturdey, May 13 & 14, 9 a.m. to 4 p.m. 5/11x4

HOME MADE CHILI, salads, cold plate and sandwiches every noon except Tuesday along with our cocktail special at the WOODSHED. 5/11x4

5 Automobiles for Sale

1901 PONTIAC--four door hardtop sedan in excellent condition. Always has received the best eare. One owner. Reasonable price. Call Bob Neff, LI7-6541. (5/4-1-5)

RAMBLER, 1960, 4 door wagon. Straight stick, new motor, no rusi, excellent throughout, $475.00 or will irade. Call LI7-2231 before 6 P.M. (5/4x2--5)

CHEVROLET. 1960, 2 door, 6 cylinder, Just reconditioned this spring, real good running condition. New tires. Owner leaving town. Call 547-9705. 5/11x2--5

WE DON'T SELL cars but we do have quality food at reasonable prices at the WOODSHED. 5/11x5

5 Automobiles for Sale

THE FOLLOWING VEHICLES will be sold at Public Auction on June 15, 1968 at Meggison's Auto Service. 1952 Studebaker, 4 dr, Commander, VI 40-968; 1956 Oldsmobile, 2 dr. 567 M 66 582; 1952 Studebaker, 4 dr, VI 24 171; 1951-52 Willys, 2 dr, 652 MAI 14 763. 5/11x5

8 Mobile Homes Sale

HOUSE CAR. Can be seen forenoon at 503 Sherman, Charlevoix or by Appointment, Call LI. 7-6873. 5/11x8

9 Motorcycles, Scooters

MOTO-SKI, 10 hp, 66 model, new in February, used 15 hours, excellent condition, real deal. Will consider trade. Phone LI 7-9612. (5/4x2--9)

12 Business Services Offered

WE ARE now equipped to give you prompt repair service on industrial and marine engines air tools, air compressors, lift trucks, eleetrical tools, welding equipment and many other services. For more details, call the FOCHTMAN MOTOR COMPANY, Petoskey, Michigan, Phone 347-2577. (10/6tf12)

FOR SALE, Aluminum combination storm windows and Aluminum siding installed completely on your home. For Free Estimate call or write: Rendle A. Madden Ellsworth, Michigan, Phone LU 8-2333. (10/13tf12)

ALTERATION OF men's wear. Let us take care of all your custom fitting needs. Ye Olde Squire, Oleson's Shopping Center, Charlevoix. 3/27x12

IF YOU DON'T TRY our food and cocktails at least once--- Shame on you, If you don't come back --- Shame on us. THE WOODSHED. 5/11x12

13 Building Contracting, Roofing

PARAGON CONTRACTORS Inc. Complete building service. FREE ESTIMATES. Call LI. 7-6446. 1/12tf13

FREE ESTIMATE for reroofing your house. All materials and labor complete. Easy terms. Insured workman. Call or write Rendle A. Madden, Ellsworth, LU. 8-2333. 3/16tf13

26 Help Wanted Female

NURSE AID WANTED for 11 p.m. to 7 a.m. shift. experience helpful, good working condition, good salary and fringe benefits, 40 hours per week. Contact Charlevoix Hospital, LI 7-6531. (5/4x2--26)

WANTED WOMAN to do housekeeping some cooking for 5 or 6 days per week. No Children. Phooe 547-9757. 5/11x26

WANTED GALS to talk their hubby's or boy friend's into trying our fine food and cocktails at the WOODSHED. 5/11x26

27 Help Wanted-Male

WANTED BOY to deliver Sunday Detroit paper about 90. Should have car. Apply Williams Newsstand. 4/27x27

27 Help Wanted-Male

WANTED EXPERIENCED married man for Dairy and general farming, $350.00 per month plus house, extras and bonus. Leonard Russell, Akron, Michigan, Phone Caro 673-2902. 5/11x27

HANDYMAN -- Exo.. pert time wanted Immediately. Pref. Semi-retired. 5 M. N. E. of Charlevoix. Dial 9570 after 6. 5/11x27

WAREHOUSE MAN and truck drivor--Good wage to man who can handle the responsibilities of the management of our warehouse. Job also includes delivery work. Apply in person to Mr. Ralph Iless, Hess Furniture, Charlevoix. 4/27x27

CARPENTER OR Carpenter apprentice for residential construction. Top wages. Contael Bernie August on Job, Corner of M66 and Metz Road near East Jordan. (5/4x27)

WANTED

AMBITIOUS

YOUNG MAN

To assist foreman & learn Plastic Molding operetion. Good future, fringe benefits, excellent working conditions. Apply by writing Charlevoix Courier, Box 42, Charlevoix. 5/11x27

28 Help-Male, Female

HELP TO EAT our fresh Perch fry on Friday nites, $1.75. ALL you can eat for $2.25 al the WOODSHED. 5/11x28

WANTED--Ambitious person to sell Rawleigh products in Charlevoix Co. or City of Charlevoix. No capital or experience necessary. Write Rawleigh, Dept. MC e 191 572, Freeport, Ill. 5/11c28

TEACHERS
TEACHERS
TEACHERS

Position open which will enrich your teaching career. For detatls write Mr. Weyne LeGreve, 703 Metropolitan Bldg., Flint Mich. 48502 5/11c28

41 Dogs, Pets, Supplies

POODLE. Purebred poodle puppy, black. Mrs. Carl E. Pott, Atwood, phone LO. 6-2284. 5/11c2--41

43 Farm Implements, Hay, Grain, Feed, Seed

PLOWS. 2--16" bottom Oliver plows. 2-14" John Deere plowe. Call LI 7-2008, Charlevoix. (5/4e43)

45 Articles for Sale

59 DODGE BODY, real good shape as is $75.00. Rollaway bed single size, $5.00. Pair of lamps, $4.00. Pair of end tables, $4.00. Good G. E. dryer, $40.00. Antique buffet, sturdy but needs refinishing, $20.00. Good large size sofa bed, $25.00. Electric hot plate, $2.50. All this at 3668 Washington, Ironton, home of Gerald Russell. (5/4/x45)

NEARLY NEW Rummage sale at St. Mary's School, Friday, May 13 from 7 to 9 p.m. and Saturday, May 14th from 9 a.m. to 4 p.m. Everything you are looking for at bargain prices. (5/4x2--45)

MOTOR, Grey marine, Sea Scout 91. 4 chains blocks, 1 ton. Deep Freeze. GE refrigorator 2 doors with freezer top. Viola Ranger, 209 Lewis St., Ph. LI 7-2265. (5/4x45)

POPPY DAYS, May 19, 20, 21. Buy and Wear a VFW Buddy Poppy. Honor the Dead by Helping the Living. 5/11c2--45

46 Boats and Accessories

OUT BOARD MOTOR, 30 hp, electric etarter, remote tank and all controls. See Smitty at Erber Auto Co. or call LI 7-2331, LI 7-6494, (5/4x2--46)

46 Boats and Accessories

BOAT AND TRAILER. Fiber glass, 15 foot Crosby with 40 HP Johnson motor also includes cover, cuehions, skis, tow line and anehor. Call LI7-2828 after 5 p.m. or Saturdays, Rex E. Davis. (5/4tf46)

50 Fuel

SLAB WOOD for sale. As it comes off the Mill. $15.00 per load. Byard Sawmill, M-32, East Jordan. Call LE 6-2657 or if no answer call 582-7097. (17tf50)

53 Household Goods

DINETTE SET. Formica top table and four chairs. See at 516 May St., Charlevoix. 5/11c53

55 Machinery, Industrial Equipment

AIR COMPRESSOR, Small, 80 lb. Capacity only $75.00. Call LI 7-6494 Evenings. (5/4x2--55)

MOTOR, General Electric, 3 HP, 220 volt, single phase, 1710 RPM. Phone 547-9771, Charlevoix. 5/11c55

"FOMCO SEZ"
OWN YOUR own AIR COMPRESSOR. This electric - powered compressor will furnish you ample air for most of your needs. Complete priee is just $99.95. Payments are only $10 per month. See it now at your neighborly FOCHTMAN MOTOR COMPANY STORE. 5/11x55

56 Musical Instruments

RECORDS

In Hi-Fi and Stereo Albums
Plus Old Favorites
Complete Stock at
Edwards' IGA
Charlevoix

SPINET PIANO BARGAIN
WANTED--Responsible party to take over low monthly payments on a spinet piano. Can be seen locally. Write Credit Manager, P. O. Box 215, Shelbyville, Indiana. 5/11c4--56

57 Appliances

REFRIGERATOR, used electric in good condition, $25.00. Call LI. 7-2981 after 5 p.m. call LI. 7-2394. 5/11x57

REFRIGERATOR with top freezer all in one unit, one door, Clean and in good condition. $30.00. Call LI. 7-2216. 5/11x57

60 Wanted Misc.

WANTED RUMMAGE for fall Hospital Thrift Sale. For pick up call 547-9109 or 547-9268. 4/20x2--60

WANTED small used refrigerator for house trailer, Call LI. 7-9188. 5/11c60

Watch the CLASSIFIEDS

68 Unfurnished Apartments

2 BEDROOM unfurnished upper flat. Private entrance. Gas heat. Pay own electricity. $90 mo. Belding Real Estate, 109 Bridge St., Charlevoix, Mich., LI 7-2981. (5/4x3--68)

2 BEDROOM unfurnished, ground floor apartment all utilities excepl electricity furnished. Call LI. 7-6632. 5/11x3--68

68A Furnished Apartments

4 ROOM furnished apartment for rent. Adults only. 1301 Bridge St., Charlevoix. 4/27tf68A

APARTMENT. Furnished 3 rooms with utilities furnished. No linens, 2 adults. 225 Belvedere Ave., Charlevoix. 4/20x3--68A

1 BEDROOM FURNISHED APARTMENT, $60.00 per month, eall LI 7-9207. (5/4tf68A)

FURNISHED 2 bedroom lower flat. Carpeted living room, dining room. Attractive kitchen, bath. Gas heat included. Renter pays other utilities. Year'e lease beginning Aug. 1, 1966. $120 mo. Belding Real Estate, 109 Bridge St., Charlevoix, Mich., LI 7-2981. (5/4x3--68A)

FURNISHED APARTMENTS

Yearly lease, adults only. On Lake Charlevoix.

VILLA-NUAVA

1 Mile S. Ironton
Phone LI. 7-2030
/11tf68A

69 Business, Industrio Rent

For Lease

1200 sq. ft. store space
On Bridge Street
More area available
Belding Real Estate
109 Bridge Street
Charlevoix, Michigan
LI 7-7-2981
5/4TF69

70 Stores, Office, Rent

MEAT MARKET. Fully equipped meat market, good for retail or wholesale, low over head. Phone 547-2970 for lease or sale. 5/11tf70

71 Garages for Rent

COTTAGE FOR RENT. Lake Charlevoix at Ironton, Rustic Lake side log home, stone fireplace, sun deck, boat, excellent fishing, beautiful view. Available June 20 to July 30. Phone 547-9386. 5/11tf71

72A Furnished Houses to Rent

SUMMER RENTALS

LAKE MICHIGAN-Two Large Well Furnished Homes on Lake Side of Michigan Avenue.

LAKE CHARLEVOIX-3 Bedroom Home - Near New - Furnished-has small cottage also-Rent on season or monthly.

SCHEID REALTY INC.

LI 7-6606 1004 Bridge St., Charlevoix, Mich.
(3/30x3--72A)

3 BEDROOM unfurnished house. South side. Older home. Gas furnace. Available immediately. Belding Real Estate, 109 Bridge St., Charlevoix, Mich., LI 7-2981. (5/4x3--72)

73 Cottages for Rent

COTTAGES on Nowland Lake $35.00 per week. Hidden Valley Resort, R. R. 2, Charlevoix, Mich. Phone LI. 7-2162. 4/27c10--73

3 BEDROOM cottage on Lake Michigan, first two weeks of July and last two weeks of August. Call LI. 7-2067 or write John Lueas, North Point, Charlevoix. 5/11x73

LAKE CHARLEVOIX Ironton, Lake Side Cottage, sleeps 4, excellent fishing, beautiful view. By the week, month or season. Phone 547-9386. 5/11tf73

75 Wanted to Rent

WANTED: Furnished apartment or house to rent for months of June, July and August. Call LI. 7-6739. 5/11tf75

COAST GUARD officer desires to reot 2 or 3 bedroom, unfurnished house, 2 children, no pets. Will pay up to $130. per month. Call collect 459-8673, Grand Rapids. 5/11x3--75

76 Business Property Sale

340' on Round Lake

S shore Gas pumps
Boat slips Boat house
Steel piling
Marine parts & supplies
building
Belding Real Estate
109 Bridge Street
Charlevoix, Michigan
LI 7-2981
6/4TF76

78 Houses for Sale

RANCH TYPE HOME -- three bedroome, two bathes, large living, dining and kitchen. Two enclosed porches. Parquet hardwood floors throughout. Two car garage. All located on 6 acres overlooking Lake Michigan. See Gordon Neff, 330 Bridge St. for appointment. 3/30-tf-78

COMPLETELY remodeled 2 bedroom house in Bay Shore. Ineludes earpets and drapery, full basement, oil furnace, 2 ear garage. Ph. DI 7-4889, between 4 and 5 p.m. or 9 and 10 p.m. (5/4x2--78)

HOME. Spacious 10 room home on large lot in Bay Shore. Needs minor repair. Out State owner says to sell at $7,000. Call Herb Bare area salesman for Stale Wide Real Estate of Eastport. Phone 347-3192. 5/11x78

79 Lots for Sale

TWO LOTS on Meech St. and Division St., for sale. Phone LI. 7-9787. 4/27e2--79

BELDING Real Estate
By the Bridge
"Better Buys By Belding."
Phone LI 7-2981

Farm for sale. Good buildings. On highways. $7500 down.

200' on Lake Charlevoix. Exeeptionally broad lakeview. Lot faces SE. $12,000

Small older home in valley. 3 bedrooms. Can be FHA financed. Near Lake Michigan. $8700

2 desirable lots in Lindsay Park (Chieego Avenue). Water main, sewer and eleetrielty now in. Gas line within 225 ft. of lot. (Second party would share cost of extension.) 100' x 125' $2500

Lucile Cunningham, **BROKER**

STROUT Realty

440 ACRES NEAR THE NEW COPPER FIND in the UP. Prime hunting with fishing on the Betsy River. Ideal for investor or sporis group. $17,500 with just $1,750 down.

ONE OF THE BETTER FARMS IN THE AREA. 260A with 205A now under plow; 45 head of eattle; grains and all equipment plus 3 barns, 2 silos and 2 homes. $81,000 with terms.

BETWEEN CHARLEVOIX AND PETOSKEY. Modern 2 BR, kitchen, dining room, living room, den, beth, garage. Overlooks Lake Michigan, Charlevoix School Distriet, on US 31.

4 BEDROOM ON NORTHSIDE. Niee neighborhood, shade, paved st. Many built-in (dishwasher, oven, range)--$11,500.

7 ACRES PLUS IN CHARLEVOIX. Ideal for developers for new homes drastically needed. $15,000 with $3,750 down.

401 MICHIGAN - ON THE LAKE. 4 BR, beautifully appointed and decorated. Full basement and attic. FHA approved.

LOTS OF LOTS NEAR PETOSKEY. . .from $25' up with 10% dn.

FURNISHED APARTMENT HOUSE ON SOUTHSIDE. New gas equipment. 2 apts. down, 1 up. Nearby shopping. $8,500.

JANE and DON ANDERS
310 Clinton-Charlevoix-547-2971

IF YOU WANT TO SELL, CALL US. . . .WE'LL TRY TO SELL YOUR FARM, HOME, LOT, BUSINESS OR ANYTHING YOU HAVE IN REAL ESTATE THAT MEETS MARKETABLE REQUIREMENTS.

KEY TO LOTS O LIVIN — ***BUY A HOME FIRST***

7 acres, approx., overlooking Lake Charlevoix-close-in. Price $5,000, $2,000 Down, $30.00 Mo.

Building Lot--Large--83.5' x 123.75'--Priee $1,000.

Norwood--3 bedroom home with 5 lots--good location--beach and Park nearby--$8,500, $3,000 Down, $55.00 Mo.

400' Lake Charlevoix Frontage--Vacant--$50.00 per front foot.

Lake Michigan Platted Lots 100 feet or more wide--$25.00 Per Ft.

Lake Charlevoix--100 foot lot in Subdivision--$4,500.

Large "A" FRAME--4 bedrooms--Large living room with fireplace--100 Feet of LAKE CHARLEVOIX FRONTAGE--See this one--Priced at $37,750, ¼ Down, 1% on Balance.

FOR BEAVER ISLAND PROPERTIES--See our salesman on the Island-Rogers Carlisle--Phone Beaver Island 448-5580.

SCHEID REALTY, INC.
Realtors
1004 Bridge Street
Charlevoix -- Phone LI 7-6606

LEGAL NOTICE!

NOTICE OF MORTGAGE SALE ON FORECLOSURE BY ADVERTISEMENT.
NOTICE OF MORTGAGE SALE

Default heving been made in the conditions of a certain Mortgege made by Mary A. Addis, a widow and Mary Jane Nessner, a widow, formerly Mary Jane Addis, to The Bellaire State Bank of Bellaire, Michigan, a Michigan Banking Corporation dated the 25th day of May 1961, and recorded in the office of the Register of Deeds for the County of Charlevoix and State of Michigan, on the 6th day of June 1961. in Liber 107 of Mortgeges, on page 438 on which Mortgage there is claimed to be due at the date of this notice, for principal and interest, the sum of One Thousand Two Dollars & 65/100 ($1,002.65) Dollars. and the further sum of Seventy-Five Dollars, as Attorneys' fees, making the whole amount claimed to be due at the date of this notice, to-wit, the sum of One Thousand Seventy-Seven & 65/100 ($1,077.65) Dollars, to which amount will be added at the time of sale all taxes and insurance that may be paid by the said Mortgagee ---- between the date of this notice and the time of said sale; end no proceedings at law having been instituted to recover the debt now remaining secured by said Mortgage, or any part thereof, whereby the power of sale contained in said Mortgage has become operative;

Now Therefore, Notice is Hereby Given that by virtue of the power of sale contained in said Mortgege and in pursuance of the statute in such case made and provided, the said Mortgage will be foreclosed by a sale of the premises therein deserlbed or so much thereof as may be noeessary, at public auetion, to the highest bidder, at the East front door of the court house in the City of Charlevoix, and County of Charlevoix, Michigan, that being the place for holding the Circuit Court in and for said County, on Tuesday the 24th day of May 1960, at 2 o'clock EST in the afternoon of said day, and said premises will be sold to pay the amount so as aforesaid then duo on said Mortgage together with Seven percent interest, legal eosts, Attornoys' fees and also any taxee and losurance that said Mortgagee----does pay on or prior to the date of said sale; whieh said premises are deserlbed in said Mortgage as follows, to-wit: Township of South Arm, County of Charlevoix, and State of Michigan: The Southeast Quarter (SE¼) of the Southwest Quarter (SW¼) in Seetion 16, Township 32 North, Range 7 West.

BELLAIRE STATE BANK
Mortgagee.
By: H. H. Bechtold, Cashier
Harry T. Cook
Attorney for Mortgagee
Business Address Bellaire, Michigan.
(3/2-12)

LEGAL NOTICE

File No. 6547
Order Of Publication
Genoral

STATE OF MICHIGAN,
The Probale Court for the County of Charlevoix.

Estate of EDITH DORMER CANNON, Decoased.

It is Ordered that on May 17, 1966, et 10:00 A.M., in the Probate Courtroom at Charlevoix, Michigan a hearing be held on the petition of John S. Clark, aneiliary administrator with the will annoxed, for allowance of his final aecount and for assignment of residue.

Publieation and service shall bo made as provided by Statute and Court Rule.

Dated: April 22, 1966.
Hon. John Makel
Judge of Probate.
Clark, Stroup, Brown & Price, Attorneys
First National Bank Building
Petoskey, Michigan.
(4/27/3)

The Old Timer

"The trouble with success is that the formula is the same as one for nervous breakdown."

Drenth Brothers
Building Contractors
Gravel-Filldirt-Brikcrete-Bulldozing
LU 8-2277 Ellsworth

Expert Piano & Organ Tuning & Repairing
LOUISELLE PIANO SERVICE
LI. 7-9137 or LI. 7-2734

Dr. H. O. Messmore
Osteopathic Physician and Surgeon
Hours by Appointment
Telephone LI 7-9551
101 Michigan Avenue
Charlevoix, Michigan

VOLKSWAGEN
Repair and Inspection
CHARLEVOIX IMPORT SERVICE
Marion Center Rd. - LI 7-6693

PAINTING & WALL PAPERING
Interior and Exterior
Bob Olson
Ph. LI 7-9567 Charlevoix

DR. JOHN PRAY
Veterinarian
Small Animal Hospital
Boarding and Clipping
DI 7-3801 - Petoskey

Licensed Master Plumber
Plumbing and Heating
FRANK NOVOTNY & SONS
105 Clinton LI 7-2641

LIVINGSTON INSURANCE AGENCY
Archie L. Livingston
Robert B. Livingston
GENERAL INSURANCE
217 Bridge St. LI 7-6594

Shoe Repair
Canvas Shop
Rabach's Sales & Service
RED WING SHOES
Petoskey Ave. LI 7-6791

Insulation - Roofing and Siding Applied
Rabach's Sales & Service
US-31 LI 7-6591
Charlevoix

Atwood

Mrs. Henry Burns
Phone LO 6-2344

Mrs. John Essenberg and four children left Sunday morning for Battle Creek where they visited their husband and father, John Essenberg and were overnight guests there. On Sunday evening they all attended the Christian Reformed Church in Battle Creek where Rev. Ellsworth Dykstra is minister. Rev. Dykstra is a former pastor of the Barnard Reformed Church of Charlevoix.

Lester Essenberg and friend Larry Tornga of Ellsworth spent the weekend with his twin brother, Gary Tornga, in Muskegon.

Mr. and Mrs. Gerrit Hoeksema and family were pleasantly surprised Sunday when their children, Mr. and Mrs. Henry (Geraldine) Schriever of Cedar Springs, Mr. and Mrs. David (Nancy) Johnson and two children, Randy and Cheryl, of Grand Rapids and Mr. and Mrs. James Hoeksema and son Jim Jr. of Louise Sheldon, Indiana drove up to spend Mother's Day at home. This was the first time they were all together since the children were married. Miss Beverly Metz of Boyne Falls also spent the day there.

Mr. and Mrs. Robert Veenstra and five children were callers Sunday at the home of his uncle and aunt Mr. and Mrs. Bert Veenstra and with his aunt Mrs. Gertie Elzinga.

Mr. and Mrs. Herman Heeres of Ellsworth visited at the home of her brother Mr. and Mrs. Bert Veenstra Sunday afternoon.

Rev. and Mrs. Alvin Vander Griend and daughter Leslie were Sundey lunch guests at the home of Mrs. Gertie Elzinga. Mr. and Mrs. Max Bolser and three children and Henry Elzinga and Mr. and Mrs. John Elzinga and two children were Mother's Day guests there also.

Miss Elaine Pott of Grand Rapids was a weekend guest with her parents, Mr. and Mrs. Peter Pott and family. Mr. and Mrs. Carl Pott and two children, Amy Jo and Cheryl, joined them for a Mother's Day dinner Sunday.

Mr. and Mrs. Joe Williams and son Jim and her aunt, Mrs. Katherine Sands, of Charlevoix were dinner guests on Mother's Day at the home of their daughter and son-in-law, Mr. and Mrs. John Elzinga and family Sunday afternoon.

Mrs. William Coeling Jr. of Petoskey spent Wednesday with her parents, Mr. and Mrs. John Bos.

Maxie Bolser of Ellsworth was an overnight guest with his cousin Alvin at the home of his parents, Mr. and Mrs. Martin Elzinga and Coleen Friday night. On Saturday Mert and the boys did some fishing.

Mr. and Mrs. Paul Doctor were Sunday afternoon visitors at the home of Mr. and Mrs. Wesley Veenstra.

Mr. and Mrs. Wesley Veenstra and daughter, Theole were Sunday evening dinner guests at the home of his sister, and brother - in - law, Mr. and Mrs. Henry Burns.

Mr. and Mrs. George Koster of Ellsworth joined them for Sunday evening.

Mr. and Mrs. Tom Vander Slik were Sunday afternoon visitors at the home of her sister, Mrs. Gertie Elzinga.

Mr. and Mrs. Doug Way and children were Friday evening visitors at the home of Rev. and Mrs. Donald Schorsch and daughters of Charlevoix.

Mr. and Mrs. Doug Way and family and Harry Brock, members of the Assembly of God Church of Charlevoix, attended the Victory supper given by the Assembly of God Church of Petoskey at the 4-H Building. Charlevoix won a Sunday School contest between the two churches.

Mr. and Mrs. Clarence Way of Barnard and their children Mr. and Mrs. Art Hittenberger and five children of Detroit, Mr. and Mrs. Dawson Way and four children and Mr. and Mrs. Dick Way and three children of Charlevoix were Sunday dinner guests at the home of Mr. and Mrs. Doug Way and four children. This was a dinner in honor of Mrs. Clarence Way for Mother's Day. Uncle Elmer Way of near Traverse City joined the family for the afternoon and was a lunch guest there.

Mrs. Gertie Vanden Berg of Eastport was a supper guest at the home of Mr. and Mrs. Tom Vander Slik Saturday.

Mr. and Mrs. Art De Vries were Friday supper guests with Mr. and Mrs. Ray Dennis of Troy at their Ellsworth cottage.

Mr. and Mrs. John Tornga of Ellsworth were Sunday afternoon visitors with his sister and brother-in-law, Mr. and Mrs. Art De Vries. Mr. and Mrs. Silas Doctor and son Sl Jr. also were Sunday evening visitors.

Mr. and Mrs. Art De Vries were Sunday Mother's Day dinner guests with their daughter and son-in-law, Mr. and Mrs. Charles Kitely and family of Charlevoix Sunday.

Mr. and Mrs. Carl Pott, Mr. and Mrs. Bud Tornga, Mrs. John Elzinga, Mrs. Martin Elzinga and Miss Theola Veenstra members of the Atwood Christian Reformed Church motored to Bellaire Sunday afternoon, where they sang for patients at Meadow Brook Hospital.

Rev. Vernon Hoffs is conducting special services at the Atwood Reformed Church this week. Wednesday will be last meeting. Rev. Hoffs is a guest at the home of Mr. and Mrs. Conrad Klooster Sr. and was a dinner guest at the home of Mr. and Mrs. John Bos Sunday.

Council Proceedings

May 2, 1966

The Common Council of the City of Charlevoix met on the above date with Mayor Fochtman presiding. Aldermen present: Whitley, Boss, Mol, Neff and Terrill.

Minutes of the April 18, 1966 Meeting were approved as presented to the Council in writing and as recorded on the Council Minutes Book.

Moved by Ald. Neff and supported by Ald. Whitley that the request of rezoning of the following described property in the City of Charlevoix, Charlevoix County, Michigan: Lot 3 The Grete Subdivision a part of Gov't Lot 2 Sec. 28 Town 34 North Range 8 West according to the recorded plat thereof and also a parcel described as commencing at the intersection of the West line of Prospect St. with the shore of Round Lake thence North along the West line of Prospect St. to a point 845.8 feet South of the Southwest corner of the intersection of Prospect St. and Dixon Ave. thence at an angle of 124°.06 to the left from the last described course to the shore of Round Lake, thence South easterly along said shore to the Place of beginning: being a part of the Gov't Lot 2 Sec 28 Town 34 North Range 8 West, From Residential 1 to Residential 2 be denied.

Motion adopted by the following Yea and Nay vote. Yeas: Ald. Whitley, Mol, Neff and Terrill. Nays: Ald. Boss and Gill. Absent: None.

Ald. Terrill offered the following Resolution and moved its adoption supported by Ald. Boss.

RESOLUTION

Be it resolved by the Common Council of the City of Charlevoix that at the request of the Michigan State Highwey Dept. that Parking be eliminated on U. S. 31 from Carpenter Ave. to the south westerly Limits of the City. (Lake Street extended.)

And be it further resolved that a Certified Copy of this Resolution be forwarded to the Michigan State Highway Dept.

Resolution adopted by the following Yea and Nay vote. Yeas: Ald. Whitley, Gill, Mol, Boss, Neff and Terrill. Nays: None. Absent: None.

Moved by Ald. Gill and supported by Ald. Mol that Certificates of Deposits be purchased with $10,000 from the Electric Fund and $5,000 from the Water Fund.

Motion adopted by the following Yea and Nay vote. Yeas: Ald. Whitley, Boss, Gill, Mol, Neff and Terrill. Nays: None. Absent: None.

Moved by Ald. Gill and supported by Ald. Mol that the proposed General Fund Budget in the amount of $262,629.00 as presented by the Finance Committee be adopted.

Motion adopted by the following Yea and Nay vote. Yeas: Ald. Whitley, Boss, Gill, Neff and Terrill. Nays: None. Absent: None.

Moved by Ald. Gill and supported by Ald. Mol that the proposed Electrical Budget in the amount of $306,090.00 as proposed by the Ele. Utility Committee be adopted.

Motion adopted by the following Yea and Nay vote. Yeas: Ald. Whitley, Boss, Gill, Mol, Neff and Terrill. Nays: None. Abeent: None.

Moved by Ald. Gill and supported by Ald. Mol that the Water Budget in the emount of $48,183.81 as proposed by the Utility Committee be adopted.

Motion adopted by the following Yea and Nay vote. Yeas: Ald. Whitley, Boss, Gill, Neff, Mol and Terrill. Nays: None. Absent: None.

Moved by Ald. Gill and supported by Ald. Mol that the Sewage Budget in the amount of $18,230.00 as propoeed by the Utility Committee be adopted.

Motion adopted by the following Yea and Nay vote. Yeas: Ald. Whitley, Boss, Gill, Mol, Neff and Terrill. Nays: None. Absent: None.

Moved by Ald. Whitley and supported by Ald. Boss that due to Mayor's Exchange Day falling on Monday, May 16, 1966, the next regular meeting of the Common Council will be held at 8:00 P.M. Tuesday, May 17, 1966.

Motion adopted by the following Yee and Nay vote. Yeas: Ald. Whitley, Boss, Gill, Mol, Neff and Terrill. Nays: None. Absent: None.

Robert Gill was chosen unanimously by the Council as Mayor Pro Tem for the year of 1966-67.

The Finance Committee having examined Bills totaling $12,047.61 find them correct and recommend they be allowed.

Moved by Ald. Gill and supported by Ald. Neff that the Bills be allowed and orders drawn for their amounts.

Motion adopted by the following Yea and Nay vote. Yeas: Ald. Whitley, Boss, Gill, Mol, Neff and Terrill. Nays: None. Absent: None.

On Motion the Council edjourned.

Hugh Mayne, City Clerk

JANET PEASE, daughter of Mr. and Mrs. Leon Pease, is one of the Charlevoix musicians who has been accorded high honors this year.

Student Musicians Receive Honors

Two Charlevoix High School music students have been awarded honors, according to C. A. Odmark, director of the local school program.

Miss Janet Pease, daughter of Mr. and Mrs. Leon Pease, a sophomore piano soloist, was invited to participate as a semi - finalist in the talent search for the outstanding soloist in Michigan. Janet auditioned before a panel of judges in Lansing last Saturday, and, while not chosen as a finalist, was honored at having been invited to participate.

She won this honor by scoring 99 out of a possible 100 points at the recent State-Solo Ensemble Festivel, held in Midland.

JANET is a former student of Mrs. Gwen Wexstaff, and is presently studying with Prof. August Huybrechts, of Petoskey.

Miss Carol Annis, junior clarinetist, has been invited to become a member of the Michigan School Band and Orchestra Association's Honors Band, which will play a concert at the Interlochen Arts Academy on Michigan Youth Day, May 21.

THE daughter of Mr. and Mrs. James Annis, Carol was chosen to participate in this band on the basis of her score of 93 out of a possible 100 in Clarinet Proficiency II at the recent State Festival in Midland. The Honors Band will be comprised of 85 of the top student musicians in Michigan, all chosen on the basis of their scores in the recent State Solo and Ensemble Festival. Co-directors of the Band will be Mr. Bernie Kuschel, of Benton Harbor, and Mr. William Root of Vicksburg, Band Directors of the Year for 1966.

Coming Events

To Get Your Coming Events listed here call the Courier (LI 7-6558) By Friday Noon of the week preceding publication.

WEDNESDAY, MAY 11

--Margaret Parker Circle meets at the church, 1:30 P.M.

--Past Noble Grand Club meets with Mrs. P. R. Ross, 6:30 Pot luck.

--P.T.A. Meets at High School Cafeteria, 8 p.m.

THURSDAY, MAY 12

--Venetian Festival, organization meeting at the City Hall, 7:30 p.m.

--Joint meeting of VFW and Legion at VFW Post home 8 p.m. Important.

--National Council of Catholic Women's meeting at Bellaire, 8 p.m.

FRIDAY, MAY 13

--Wayne State University Band at High School Gym, 8 p.m.

--Rummage sale at St. Mary's School.

SATURDAY, MAY 14

--Rummage sale at St. Mary's School, 9 a.m. to 4 p.m.

MONDAY, MAY 16

--American Legion Auxiliary meets with Mrs. Harry Pearsall, 1214 State

LEONARD

WANTED TO BUY

Used 275 gallon fuel oil tanks. If you have oil in the tanks we will pump out oil and buy also. Call:

CAREY OIL

547-2511

OPEN FOR THE SEASON

1/2 PRICE 1/2 SALE

. . .on a large selection of women's and children's wear that must be sold to make room for our large collection of new fashions. Now is your chance to outfit the small fry. Bargains for mother too!

WOMEN'S WEAR — Dressos, Swim suits and Play Outfits — 1/2 PRICE

CHILDREN'S WEAR — Playclothes, Dresses, Swim Suits, Shirts and Shorts — 1/2 PRICE

Polly-Kay

Maxbauer's Dairy PRESENTS

This Week in Charlevoix Schools

Wednesday, May 11.

--PTA meets at High School Cafeteria, 8 p.m.

Friday, May 13.

--Wayne State University Band at High School gym, 8 p.m.

Saturday, May 14.

--FTA story hour at Library, 1:45 p.m., Kin. and 1st. grades

Monday, May 16.

--High School Confraternity classes at St. Mary's School, 7:15 p.m.

Tuesday, May 17.

--Relays at Petoskey

NORTHERN MICHIGAN MILK "HUB OF WEALTH"

Look for this Seal of Freshness on every carton of Maxbauers Milk

AT YOUR STORE. . . OR AT YOUR DOOR

Our Milk is Produced and Processed Locally
It's Better . . . Because It's Fresher

Maxbauer's Dairy

Charlevoix — Phone LI 7-2441

We're ready to play ball!

Lively Ones Sports Sale

Galaxie 500 2-Door Hardtop

SPECIAL FOROS AT SPECIAL PRICES!

Big Fords. Galaxie 500 Hardtops, Convertibles and Ranch Wagons. White sidewall tires, special trim and wheel covers. Luxurious pleated all-vinyl seats in Ranch Wagon. Cruise-O-Matic specially priced for Galaxie 500 Hardtop and Convertible. All colors, V-8 options.

Fairlanes. Choice of Fairlane 500 Hardtops, Convertibles. Special equipment includes white sidewall tires, special exterior trim and XL spinner-type wheel covers. Luxurious pleated all-vinyl seats. All colors, V-8 options.

You're ahead in a FORD all the way

ERBER AUTO COMPANY

104 CLINTON STREET — CHARLEVOIX

Beaver Island

Marion Martin

Phone 448-5832

The Beaver Island Civic Association held their annual Trout Festival Supper on April 30 in the Holy Cross Hall.

Mr. and Mrs. James Carptoner of Grand Rapids came April 29 to spend the summer at their home here.

Mr. and Mrs. A. J. Roy of Pontiac and Florida arrived here April 29 to spend the season at their home here.

Mrs. Phil Gregg and Mrs. Marge Wagner spent a couple of days in Petoskey and Charlevoix the weekend of April 27.

Bud McDonough and his son, Danny were on the mainland a coupld of days.

The Cancer Benefit party held April 30 in the Shamrock netted $121. This party was under the chairmanship of Mrs. Joy Greene.

Mr. and Mrs. Frank Neer of Detroit arrived at their home here several days ago for the coming season.

Mrs. Norah Gallagher arrived here April 26 after spending the winter in Charlevoix.

Mrs. W. J. Gallagher came to her home here April 25 after spending the winter in Chicago and St. Joseph.

Frank O'Donnell returned to his home here April 29.

A stork shower for Mrs. Robert Palmer was held April 27 at the home of Mrs. Bud McDonough. Mrs. Vera Wojan and her daughter, Jeanne, were hostesses.

Jewell Gillespie was on the mainland several days.

Mrs. Joe Sendenberg went to Charlevoix May 7, accompanied by Mrs. Steve Duhirl of Charlevoix who has been here for the past two weeks. Mrs. Senderburgh went to see her husband, Joe, who is still a patient at Charlevoix Hospital.

Mrs. Grace Cole opened the Killarney Inn April 29 for the coming season.

Visiting Mr. and Mrs. Al Bolton are his parents, Mr. and Mrs. Bolton, and family of Traverse City.

Recent visitors at the home of Mr. and Mrs. Charles Martin was their son, Jim, and his small daughter, Patty Martin, of Fremont.

Butch Left of Charlevoix visited the Island a couple of days last week.

Mr. and Mrs. Clyde Fogg of Holland were at their home here for a few days.

Mr. Curley Hartzell of Portage was at his home here for a few days.

Mr. and Mrs. Frank Scheudegel went to spend a few days in Lansing. He is employed there and she will visit there for a week.

Mrs. Mary Greene is visiting at the home of her son and daughter - in - law, Mr. and Mrs. Russell Greene for a few weeks until her trailer home comes to the Island.

Seven children made their First Holy Communion May 8 at the Holy Cross Catholic Church. Their pastor is Father Louis Wren. The children are Mary Teresa Greene, Tommy McDonough, Gerald Conneghon, Mark La Frenlere, Dianne Wojan, Kathy McDonough and Kathy Martin.

Lloyd McDonough went to Grand Rapids last Wednesday, to bring his mother, Mrs. Mary V. McDonough, back with him.

Mrs. Edna McCann returned here May 7 after spending the winter in Charlevoix.

Leon La Frenlere of Farmington is spending the weekend with his dad, Vernon La Frenlere.

Clifford Napont of Farmington visited his grandmother, Mrs. Hattie Nenegaw over the weekend.

Visiting at the home of Mr. and Mrs. Johnny A. Gallagher this weekend were their daughter, Mary, and sons Ronald and Arthur of Charlevoix and son Danny and his friend, Marilyn LaCrosse, of Traverse City. Danny has just completed training at Cape May, New Jersey in the U. S. Coast Guard and has eight days leave.

Visiting Mrs. Ada Martin this weekend were her son, Marky Martin, and his friend from Farmington.

Word was received here April 24 of the death of Francis (Clement) Burns, 47, of Taylor, Mich. He is survived by his widow, four daughters and four brothers, Stanley, John, Alan and Darvill. He was the nephew of Mrs. Pat Bonner, first cousin to Mrs. Marlon Martin and Mrs. Rita Gillespie and Mrs. Nonie Gallagher.

Melvin Napont went to Detroit May 4 for a physical at the Army Induction Center there.

Mrs. Sophia McDonough returned here this past week after spending the winter on the mainland.

The Crowning and May procession took place Sunday May 1, with Billy Gillespie doing tha crowning.

A Box Social was held at the Holy Cross Hall May 11 to benefit the youth center.

Loy Malloy returned Saturday after spending the winter in Muskegon.

FIVE AREA 4-H members and their advisor attended a milk marketing seminar in Detroit recently sponsored by the Michigan Milk Producers Association. From left, front, are MMPA President Glenn Lake; Eugene Drenth of Ellsworth; Craig Korthase, Boyne City; and Aaron Brock junior and senior of Charlevoix. The elder Brock is 4-H advisor. In back row are Gary Rubingh, Ellsworth, and Mike Folz, Petoskey.

Talk of the Town

The John Norman family of Grand Rapids spent the weekend in Charlevoix.

Mrs. Dell Dutcher had as her weekend guests her son and daughter-in-law, Mr. and Mrs. John Dutcher, and her sister, Miss Clara Welderman who returned to Detroit Moday.

Mr. and Mrs. Raymond Abraczinskas and children, Katherine Ann, and Laura, of Grand Rapids were weekend guests at the home of her parents, Mr. and Mrs. Frank M. Oleksy. The Abraczinskases moved recently from St. Louis, Mo., to Grand Rapids to live.

Mrs. William H. Supernaw left Friday for a three week's visit in Grand Rapids with her grandchildren, Mr. and Mrs. Terry Rice and family.

Mr. and Mrs. Robert Helse and family spent the weekend with relatives here while attending the wedding of Kay Halverson and Don Helse on Saturday.

Talk of the Town

Charles Bergmann of Kalamazoo spent Mother's Day at home with his parents, Mr. and Mrs. Frederick A. Bergmann.

Mr. and Mrs. John Rosquist have returned home after spending tha winter at Bradenton, Fla.

Mr. and Mrs. Barry Pischner and family have returned to Grand Rapids after spending the weekend with their respective parents, Mr. and Mrs. Sims Baker and Mrs. Emil Pischner.

Dr. and Mrs. James Hilligan and two sons have returned to Portland after spending the weekend in Charlevoix.

Mrs. Albert Taylor plans to leave Sunday for a visit in Grand Rapids with her son-in-law and daughter, Mr. and Mrs. Kenneth Gerritsen.

REWARD

$25.00 reward will be given by Marion Township to anyone furnishing evidence leading to arrest and conviction of persons or parties dumping refuse or garbage along roads of our township.

By Order of the Town Board

QUALITY COMES 1ST AT FIRESTONE

Firestone NYLON TIRE SALE!

Your Choice of 3 Great Firestone Nylon Tires at Discount Prices!

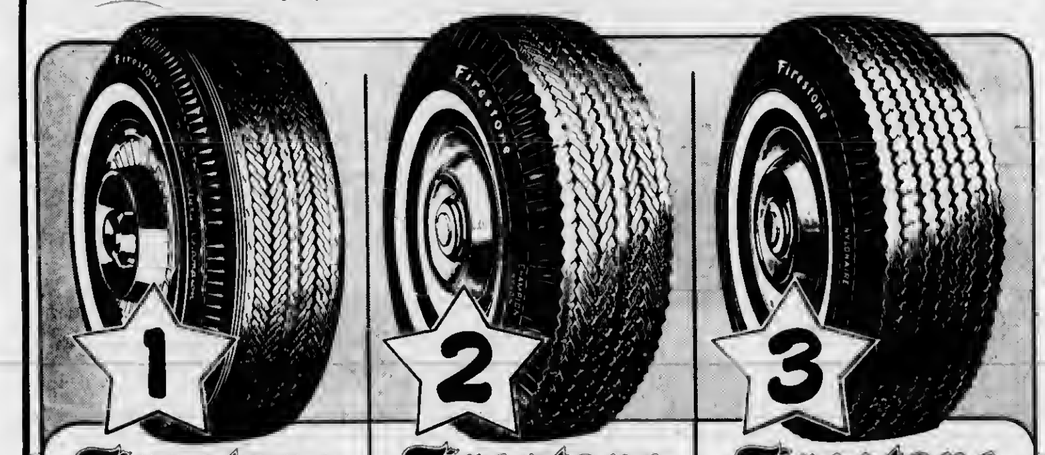

Firestone Safety Champion Nylon

☆ New wrap-around design for easier handling

☆ 25% more mileage than the Champion

SIZE (Size listed also replaces size shown in parenthesis)	TUBELESS BLACKWALLS Advertised "No-Trade" Price	Advertised Trade-in Price	SALE PRICE with Trade-in*
6.00-13	$20.45	$17.45	$15.70
6.50-13	21.65	18.40	16.55
6.50-15	24.05	20.55	18.50
7.50-14 (7.75-14) 6.70-15 (7.75-15)	24.50	20.75	18.70
8.00-14 (8.25-14) 7.10-15 (8.15-15)	28.05	23.80	21.40
8.50-14 (8.55-14) 7.60-15 (8.45-15)	30.80	26.30	23.70
8.00-15	34.30	29.30	26.40

*Plus tax and trade-in tire off your car

WHITEWALLS add $2.50 per tire

Firestone Champion Nylon

☆ Wide, deep tread for greater traction

☆ Nylon cord body for maximum safety

☆ 20% more mileage than the Nylonaire

SIZE (Size listed also replaces size shown in parenthesis)	TUBELESS BLACKWALLS Advertised "No-Trade" Price	Advertised Trade-in Price	SALE PRICE with Trade-in*
6.00-13	$16.25	$14.75	$13.30
6.50-13	17.65	15.90	14.30
7.50-14 (7.75-14) 6.70-15 (7.75-15)	21.05	19.05	17.15
8.00-14 (8.25-14) 7.10-15 (8.15-15)	23.80	21.30	19.15
8.50-14 (8.55-14) 7.60-15 (8.45-15)	26.10	23.60	21.25
8.00/8.20-15 (8.85-15)	29.70	26.70	24.05

*Plus tax and trade-in tire off your car

WHITEWALLS add $2.25 per tire

Firestone Nylonaire

☆ 7-rib tread for sure-footed traction

☆ Firestone SUP-R-TUF rubber for extra mileage

Sup-R-Tuf®

SIZE (Size listed also replaces size shown in parenthesis)	Advertised "No Trade" Price	Advertised "Trade-in" Price	SALE PRICE with Trade-in*
6.70-15 (7.75-15) Tube type Black	$15.10	$13.60	$10.00
6.70-15 (7.75-15) Tube type White	18.10	16.30	11.60
6.70-15 (7.75-15) 7.50-14 (7.75-14) Tubeless Black	18.60	16.75	11.80
6.70-15 (7.75-15) 7.50-14 (7.75-14) Tubeless White	21.60	19.45	13.40
8.00-14 (8.25-14) Tubeless Black	21.60	19.45	13.40
8.00-14 (8.25-14) Tubeless White	24.60	22.15	15.10

* Plus tax and trade-in tire off your car.

NICKLAUS GOLF BALLS

Jack Nicklaus Autograph Model

3 FOR $1.33

Limit 3 per customer at this price.

Additional balls $1.00 each

Big Off the tee

Priced as shown at Firestone Stores; competitively priced at Firestone Dealers and at all service stations displaying the Firestone sign.

CAREY OIL COMPANY
1102 S. Bridge Charlevoix

CHARLEVOIX OIL COMPANY
101 Michigan Charlevoix

Fashions and furnishings for men who think young

Schaefer TAILOR-MADE CLOTHES

FIT BEST

SUITS FROM $66.00

Ye Ole Squire

Gleason's Center, Charlevoix

Mon. Thurs. 12:00 to 5:30

Shop Fridays 'til 9 p.m.

Sat. 9 a.m. to 6 p.m.

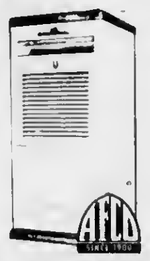

AMERICAN FURNACE CO.

Complete Comfort System Includes

* EFFICIENT AFCO FURNACE (Gas Oil or Electric)
* EFFECTIVE COMFORTMAKER COOLING
* ELECTRONIC AIR FILTER

Your home comfort is not complete unless you have all three! AFCO's electronic air filter makes the difference. This plus-featura, added to your heating and cooling system, operates year-around...removes up to 90% of all dust, grime, poliens - even smoke particles - from the circulating air. You breathe more easily, your home stays clean, its atmosphere healthy. Investigate the low cost of complete comfort conditioning by AFCO. We'll be glad to give you an estimate.

GAS HEAT INSTALLATION CO.

1005 May Street-

Telephone LIberty 7-9721

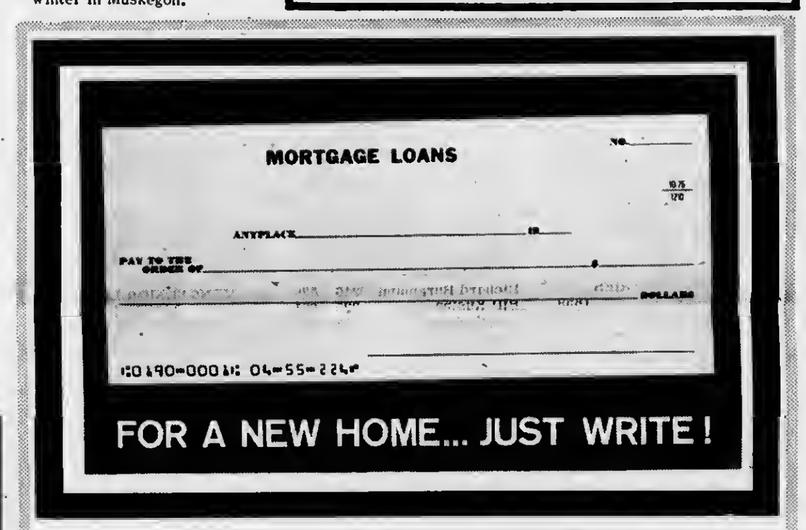

FOR A NEW HOME... JUST WRITE!

Charlevoix Schools Hot Lunch MENU For the Coming Week

Thursday, May 12
Mashed potatoes, gravy, meat paddles, salad, apple sauce.

Friday, May 13
Tuna salad, peas, egg salad sandwiches, jello.

Monday, May 16
Spaghetti, hamburg, tomatoes, green beans, peaches.

Tuesday, May 17
Chili, crackers & cheese, peanut butter and jelly sandwich, cherry cobbler.

Wednesday, May 18
Mashed potatoes, hamburg gravy, peas, applesauce.

Bread and butter and milk are included in all menus.

A Public Service of The Charlevoix State Savings Bank

Bothered

by unpaid bills? borrow from us

One loan repays all those bills. Budget payments repay us! Come in and get a loan fast, here.

NEW BANK HOURS
Effectiva April 29, 1966
Mon.-Fri. 10 a.m. to 3 p.m.
OPEN FRIDAY NIGHT
5 p.m. to 8 p.m.
CLOSED SATURDAY

The Charlevoix State Savings Bank

Deposits Insured to $10,000

The Bank with the Friendly, Warm Red Sidewalk

Courier Camera Goes to a Track Meet

Parents Warned

Cases on Increase Child Molestation

Emphasizing that child molesting incidents increase in spring and summer when children are outdoors more, State Police Sgt. Jack Brouard, commander of the Petoskey post, advised parents to caution youngsters about possible danger from strangers.

In a seasonal reminder on this problem, Sergeant Brouard said the State Police last year received 547 complaints of sex offenses, which included incidents of child molesting with most occurring in warm weather months.

* * *

SIMILAR incidents are reported to other police departments and many, usually because of an unwarranted fear of publicity, are not reported at all.

Molesting dangers can best be thwarted by cooperation of parents, children, school authorities and police, the sergeant said, though initial responsibility falls heaviest upon parents and children.

Parents should set guidelines of outdoor activity for their children, explain the importance of such rules and see that they are followed.

Sergeant Brouard made these recommendations:

* * *

CHILDREN should not accept offers for walks or rides from strangers nor should they go with any person unless the parents approve. Youngsters should reject bribes of candy, money or gifts and report such offers to parents, teachers or police.

Parents should know where their children are outdoors and children should make no important change of area without notifying parents.

Children should have companions at play, going to or from school, movies or other approved places or when running errands because a child alone may too easily become a molester's victim.

* * *

YOUNGSTERS should be told not to loiter at public rest rooms, isolated places or vacant buildings which can be high danger areas.

Parents should report any molesting incident to police because this can help check the menace. Names of youngsters involved in such incidents are not made public, except where warranted in cases of abduction or murder.

The Rayders captured first place recently in a track meet at Charlevoix's Kipke Field.

Charlevoix rang up a total of 86½ points, compared to 50 for East Jordan, 27 for Gaylord and 25½ for Mancelona.

The Charlevoix team is coached by Del Terrill.

* * *

FIRST PLACE points in high jump went to Snider of East Jordan who soared 5 feet, 8 inches.

Broad jump title was taken by Steve Bell, also of East Jordan, who covered 19 feet, 1¼ inches.

* * *

MARK BOURGOIN of Charlevoix cinched the shot put with a heave of 13 feet, 9½ inches. (See photo)

Alan Lusk of Charlevoix pole vaulted to an even 11 feet for the title.

The 880 relay was won by East Jordan in 1:40.4.

V. Noirt of Gaylord captured the mile run with a time of 4:48.75.

Ferguson of Charlevoix took the high hurdles in 16:15.

Levi McClellan was awarded the 880 dash and Mark Bourgoin the 440 dash.

Low hurdle points went to Ferguson with 22:2. East Jordan's Bell took the 220 dash in 23.2.

The mile relay was Gaylord's in 3:53.

Cited for Role

Wally Loder was presented with a certificate for his activities as Charlevoix County Chairman in promoting Michigan Week in this area.

The award was presented by Paul Penfield, state chairman for Michigan Week, chairman for Michigan week, at a progress report meeting at the Perry-Davis Hotel in Petoskey.

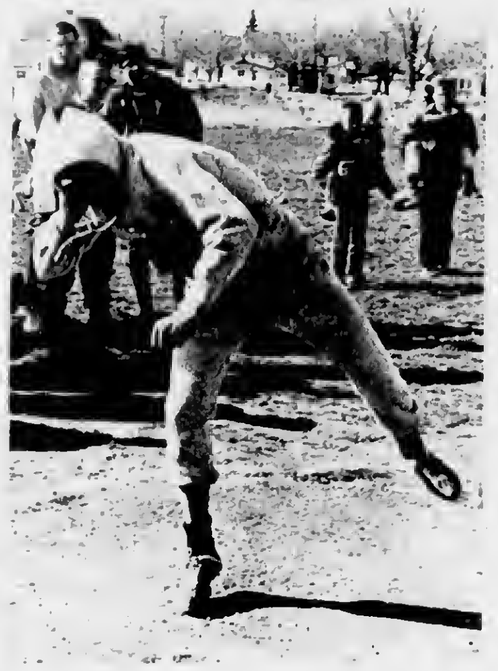

SHOT PUT champ Mark Bourgoin winds up for winning throw. He led meet with distance of 13 feet, 9½ inches.

SOFT SAND awaits this flying broad jumper at meet. Many townspeople and students turned out for events.

Talk of the Town

Mr. and Mrs. Robert Fochtman and family spent the weekend with his mother, Mrs. Angus Fochtman, who returned home recently from a month's visit in Buffalo, N. Y., with her son-in-law and daughter, Mr. and Mrs. H. B. Hammond.

Mr. and Mrs. Archie Livingston and family of Bellarie spent the weekend with her mother, Mrs. Ethel Courier, and his father, A. L. Livingston and Mrs. Livingston and other relatives.

Mr. and Mrs. Earl Gillett have returned to Grand Rapids after visiting her brothers - in - law and sisters, Mr. and Mrs. Wayne Belding and Mr. and Mrs. Fred deCastro and other relatives.

Mr. and Mrs. Robert Kelley and son Kim of Bay City spent the weekend with her brother - in - law and sister, Mr. and Mrs. Claire C. Martin and her father, Walter Taylor.

Mr. and Mrs. William VanRaaphorst have returned to Legonier, Pa., after spending several days here.

BOWL

FOR FUN AND EXERCISE

PAUL BUNYAN LANES

OPEN BOWLING SCHEDULE
SATURDAY and SUNDAY
Beginning at 1 p.m.
WEEKDAYS: 3 p.m. to 7 p.m.
Wednesday and Friday after 9 p.m.

US 31 South of Charlevoix
For Bowling Party Reservations
Phone
Liberty 7-2848

Thursday

THURSDAY STANDINGS

	W	L
Cellner Barbers	41½	26½
Murdicks Candy	39	29
Fairbanks Bakery	39	29
Bellinger Jewelers	36	32
Rathburn Printing	35	33
Hess Furniture	32½	35½
Mols Plumbing	27½	40½
Grey Gables Inn	21½	46½

TEAM HIGH SERIES
Murdicks 1859
Fairbanks 1682

TEAM HIGH GAME
Murdicks 632
Rathburns 591

INDIVIDUAL HIGH SERIES
Lee Forbrig 510
Allee Bellinger & Cina Bergmann 461
Lois Lewis & Helen Dykstershouse 459

INDIVIDUAL HIGH GAME
Lee Forbrig 190
Lois Parsel & Marian Foss 180
Lois Lewis 186

INDUSTRIAL LEAGUE THURSDAY STANDINGS

	W	L
Parsel Olds	45	23
Freedman Artcraft	41	27
Jerry's Gulf	41	27
American Mold No. 1	36	32
Kiwanis Club	33	35
American Mold No. 2	29	39
Carey Insurance	26	42
Carey Oil Co.	21	47

TEAM HIGH SERIES
Freedman Artcraft 2702
American Mold No. 1 2599

TEAM HIGH GAME
Freedman Artcraft 928
American Mold No. 1 925

INDIVIDUAL HIGH SERIES
Bob Pearl 633
Ted Potter 588

INDIVIDUAL HIGH GAME
Bob Pearl 251
Frank Gengle 225

SPORTSMAN LEAGUE FINAL STANDINGS

Charlevoix County State Bank	44	24
Airport Inn	37	31
Olesons Food Store	35	33
Paragon Contractors	31	37
Charlevoix State Savings Bank	29	39
Harbor Hardware	27	41

HIGH SCORES

Richard Bergmann	246	639
Bill Kusina	225	601
Ken Cellner	203	574
Donald Kowbel	201	572
Bob Miller	196	567

The roll-off for the league championship between Charlevoix County State Bank and Olesons Food Store will begin Thursday, May 12, at 8 p.m. Sportsman League banquet will be Saturday, May 21, at the Agronne, starting at 7 p.m.

Friday

FRIDAY NIGHT LADIES LEAGUE

Final Standings for 2nd Half - 6 game roll off between Hoskins and Paul Bunyan Lanes.

	W	L
Paul Bunyan Lanes	44	24
Charlevoix State Savings Bank	42½	25½
Edwards IGA	36	32
Schroeder Drug	35	33
LexaLito	34	34
Capri Motel	29	39
Hoskins	26	42
Thorp's Sunoco	25½	42½

TEAM HIGH SERIES
Paul Bunyan Lanes 1907
Hoskins 1715

TEAM HIGH GAME
Paul Bunyan Lanes 656
Edwards IGA 615

INDIVIDUAL HIGH SERIES
Marilyn Swanson 525
Anah Potter 494
Barb Skeel 488
Laneer Liston 483

INDIVIDUAL HIGH GAME
Marilyn Swanson 198
Anah Potter 179
Evelyn Selph 175
Laneer Liston 175

Monday

MENS SENIOR LEAGUE MONDAY FINAL STANDINGS SECOND HALF

	W	L
United Farm	48	24
Browe Electric	47	25
Paul Bunyan Lanes	46	26
Aluminum Products	44½	27½
Bartlett Tile	44	28
Puffs Appliance	43	29
Erber T Birds	42½	29½
Air Force	35	37
Town House	33	39
Neff's	31	41
Paul Reed Inc.	30	42
Kusina Motors	29	43
Hamiltons Boats	29	43
Contral Drugs	28	44
Swansons Constr.	28	44
Coast Guard	18	54

TEAM HIGH SERIES
Erber T Birds 2790
United Farm 2762

TEAM HIGH GAME
Erber T Birds 978
United Farm 976

INDIVIDUAL HIGH SERIES
Al Reissener 612
Tip Riley 607
Clyde Cunningham 605
John Wojan 599

INDIVIDUAL HIGH GAME
Al Reissener 250
John Wojan 236
Clyde Cunningham 220
John Sladek 212

Note: Erber T Birds winners of the first half and United Farm winners of the second half will enter a 9 game roll-off for League Champs. They will start Wednesday May 11 at 8:00 p.m.

Tuesday

CHARLEVOIX LADIES LEAGUE TUESDAY STANDINGS

Browe Electric	45	23
Rabach Sales	42	26
Staley Grocery	40	28
Lieberman	39½	28½
Lake Construction	39	29
Gas Heat Installation	38½	29½
Esme's Grille	37½	30½
American Mold	36	32
Irv's Lounge	32	36
Erber Oil	31	37
Roxall Drug	29½	38½
Argonne	29½	38½
Olesons	29	39
Kloosters	27	41
Town House	24½	43½
Airport Inn	24	44

TEAM HIGH SERIES
Rabach Sales 2210
Argonne 2200

TEAM HIGH GAME
Rabach Sales 778
Browe Electric 758

INDIVIDUAL HIGH SERIES
Joyce Burke (sub) 502
Marilyn Swanson 500

INDIVIDUAL HIGH GAME
Lorene Goss 190
Beverly Sladek 190

UNIDENTIFIED pole vault soars heavenward in competition at Kipke Field.

If you feel drowsy while driving, stop and rest. If you must keep going and are alone, dial a radio program you don't like. You'll be too annoyed to sleep.

Bill Kusina

We can give immediate delivery on '66 Pontiacs, Cadillacs and Ramblers. Come in and get our deal.

KUSINA Motors, Inc.
your authorized dealer for
* Cadillac
* Pontiac
* Rambler
Showroom Phone LI 7-6525
Used Car Lot Phone LI 7-2421
Used Car Lot Open Wed. &

Ask The Man from Equitable about an income you can't outlive

A. G. (ART) FRITZ, JR.
Representative
Charlevoix, LI7-9648
The EQUITABLE Life Assurance Society of the United States
NEW YORK, N.Y.

MICHIGAN BOTTLED GAS SERVICE

Fast and Dependable Service

JIM'S GAS SERVICE

Phone LI 7-9290 or LI 7-2902

Jim Elzinga, Owner
We Fill Your Tanks

A man feared his purse would be hit
By someone his doggy had bit
So he came to see us
And without any fuss
The insurance protection was writ.

* Liability insurance is a MUST.
Not costly at

Bridge & Hawley

INSURANCE

CHARLEVOIX COUNTY STATE BANK BLDG.

Charlevoix

representing:
Hartford Fire Insurance Company
of THE HARTFORD Insurance Group, Hartford 15, Conn.

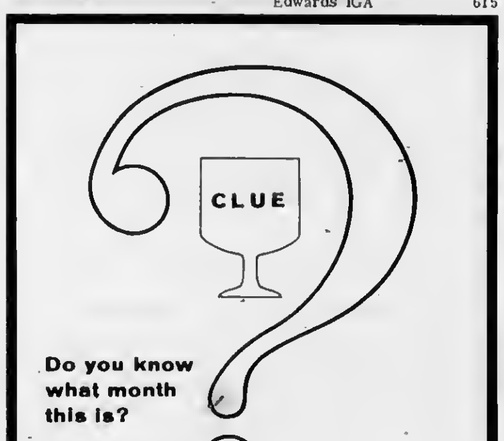

Do you know what month this is?

MAY IS NATIONAL TAVERN MONTH

This is National Tavern Month—the time when America's brewers pay special tribute to the friendly folk who serve the friendly brew. So why not stop by your favorite tavern, enjoy the great refreshing flavor of a nice cool beer, and mention casually to the tavern-keeper that you're glad he's there. We are.

UNITED STATES BREWERS ASSOCIATION, INC.

Ford Sports Hardtop Sale!

FORD GALAXIE 500 2-DOOR HARDTOP

Extra features at an Extra-low price

Ford Galaxie 500 2-Door Hardtop (above) is on special sale now at your Ford Dealer's. It has a 240-cu. in. Big Six engine ▪ Fully synchronized 3-speed manual transmission ▪ 7-item safety package, and more. Every special Ford Hardtop features: Whitewall tires ▪ Styled steel wheel covers ▪ Special hood ornament ▪ Luxury trim.

Specials on Cruise-O-Metics and Wagons! Special sale price on Cruise-O-Metics and on Ford's big Ranch Wagon with Magic Doorgate ▪ Whitewalls and many other extras.

Fairlane 500 2-Door Hardtop (below) also on sale includes a big 200-cu. in. Six engine ▪ 3-speed manual transmission ▪ 7-item safety package, and more. Every special Fairlane Hardtop features: Whitewall tires ▪ Spinner-type wheel covers ▪ Luxury trim ▪ Pleated vinyl seats.

Great Deals If You Act Now! The number of specially equipped, specially priced hardtops is limited. So see your Ford Dealer right away.

Be careful with your car-full... start with a safety check!

FAIRLANE 500 2-DOOR HARDTOP

You're ahead in a FORD all the way!

MUSTANG ▪ BRONCO ▪ FALCON ▪ FAIRLANE ▪ FORD ▪ THUNDERBIRD

ERBER AUTO COMPANY

104 CLINTON ST. CHARLEVOIX

ELLSWORTH NEWS

Journalism Class
Ellsworth High School

The river in Ellsworth is being dredged to enable boats to navigate more easily. The beach is also being improved and sand is being brought in to provide a better swimming place for the children.

Freshmen took two field trips this past week. On Tuesday, May 3, they went to Eastport and learned about different types of soil and methods of treating them. On Friday, May 6, they took a trip to Rogers City, where they visited a limestone quarry. They watched men dynamite limestone and then examined the stone. These two field trips were in connection with their Earth Science course.

* * *

SENIORS will be treated to a going-away breakfast on May 20 before they leave on their Senior Trip. This meal will be served by their mothers.

On May 3, a bridal shower was given in honor of Miss Phyllis Kirby at the home of Miss Laura Venniman. About 30 women, including girls from Phyllis' Senior class, turned out for the shower. A June 10 wedding is being planned by the bride-to-be and Gordon McPherson.

Baccalaureate service will be held in the Ellsworth gymnasium on Sunday evening, May 29. Commencement will be June 1.

Larry Brock has left for Fort Bliss, Texas, after a visit at home.

Mr. and Mrs. Harold Jansen and their family are on a trip to Washington, D.C.

Officers elected at the Ellsworth Community School April meeting were President, Walter Chellis; Mother Vice President, Mrs. Leonard Strange, Father Vice President, Doug Way, Teacher Vice President, Mrs. Theola Veenstra, Secretary, Mrs. Steve Carpenter, Treasurer, Mrs. Robert Drenth, Retiring officers were President, William Armstrong, Teacher V.P., Mrs. Ruth Wallick, and Secretary Mrs. Neil Kruse. Speaker for the evening was former Supt. Mr. Holsizer of Au Gres. The annual May banquet will be May 24.

* * *

Sunday School classes at the Christian Reformed Church are held after the morning service on Sunday at 10:45. Officers elected for the season are John Kooyer, superintendent, Bud Heeres of Charlevoix, assistant superintendent; Mrs. Wm. Alward of East Jordan, Sec'y; Mrs. James Rubingh, Treasurer; Rev. V. Geurkink is Bible Teacher of the Teachers' Meeting which is held every other week.

* * *

Mrs. Warren Frank and daughters have rented the north apartment of the George Koster's on Park St. Mr. Frank is a sergeant in the Air Force and moved his family here from Sweet Water, Texas. He is now stationed at Murphy Dome Radar Site near Fairbanks, Alaska. Mrs. Frank is the daughter of Mr. and Mrs. Levi Donaldson.

Mr. and Mrs. Harold Woodruff who own a cottage on Six Mile Lake have bought the house of Mrs. Teva Bolhuis for her parents, Mr. and Mrs. Frank Sherman of Ypsilanti who recently moved in.

* * *

Mrs. Lavina Donaldson is a patient of Meadow Brook at Bellaire.

* * *

Mr. and Mrs. Herman Heeres were privileged to commerate their 56th wedding anniversary April 28. Their children Mr. and Mrs. John Heeres and eight children of Kalamazoo, Mr. and Mrs. Wm. Boss and three children of East Jordan and Mr. and Mrs. Henry Heeres and five children entertained them at their homes.

THIS IS WHAT happened when Charlevoixan Julius Gilbert left his lawn sprinkler on Friday night to dampen down some new grass seed. He forgot to turn the sprinkler off, and when the mercury skidded to 14 degrees, this Winter Wonderland resulted.

Mr. and Mrs. James Elzinge also recently commemorated their 64th wedding anniversary. They are able to care for themselves in their own home. Their family consists of 6 children, 13 grandchildren and 3 great grandchildren.

* * *

Dan Vander Ark has received an Experienced Teacher Fellowship from the University of Nebraska. The fellowship begins Sept. 12, 1966, and lasts until August 4, 1967 with a stipend of $6,000. Dan will receive a master's degree at the end of the period. Only ten high school teachers in the United States are accepted a year at the University. Dan is the son of Mr. and Mrs. Willard of Vander Ark and is a 1959 graduate of Ellsworth Community School and received his A.B. in educatioo at Calvin College, G.R. The past three years, he has taught in the English Department of Holland Christian High School.

Golfers caught in the open during a lightning storm should get clear of metal golf clubs and lie on the ground, preferably in a depression.

Pvt. Allen Rubingh

Allen Rubingh Is Army Cook

Pvt. Allen Rubingh has been assigned to Ft. Eustis, Va., as a cook following basic training at Ft. Knox and eight weeks of specialized cooks training.

Pvt. Rubingh is the son of Mr. and Mrs. James Rubingh of Ellsworth. His wife lives at Grandville.

Safety at Sea Confab Attended by Clevenger

Raymond D. Clevenger (D.-11th Dist.) is one of five Americans attending a ten-day conference on fire safety at sea in London, England, beginning May 2.

Edward A. Garmetz (D-Md.), chairman of the House Committee on Merchant Marine and Fisheries, named Clevenger and three others to attend the meeting.

OTHERS are William S. Mailliard (R. - Calif.), Rear Adm. Halert C. Shepheard, U.S. Coast Guard retired; and Bernard J. Zincke, legal counsel for the committee.

The London meeting is actually an "extraordinary session" of the Maritime Safety Committee of the International Convention for Safety of Life at Sea (SOLAS).

It was initiated by Cong. Garmatz in the wake of the burning and sinking of the Yarmouth Castle, which claimed 90 lives.

Ellsworth Victor in Track Meet

A track meet was held at Ellsworth on May 4 between Ellsworth, Vanderbilt and Johannesburg, Ellsworth winning with 77 points.

Vanderbilt took second place with 44 and Johannesburg was third with 16.

Ellsworth scored 10 points in the shotput; 4 in the long jump; 5 in the high jump; 8 in the pole vault; 5 in the 880 relay, mile, 440 and mile relay; 8 in the 120 high hurdles; 6 in the 880 yard run and 100 yard dash; 7 in the 180 yard low hurdles, and three in the 220 yard dash.

Vanderbilt scored 8 in the 220; 7 in the long jump; 8 in the high jump; 5 in the 100 yard dash; 3 in the 880 relay; 120 yard high hurdles, 440, and 220 yard dash; 2 in the pole vault and 880; and 1 in the shot put and mile relay.

Johannesburg got 6 points in the mile run; 3 in the 880, 440 and mile relay; and 1 in the 180 yard low hurdles.

Ellsworth held their conference track meet in Cheboygan this past Monday, May 9. Teams participating were: Alanson, Bellaire, Vanderbilt, Johannesburg, Inland Lakes, Ellsworth, Central Lake, Wolverine and Mackinaw City.

Shower Honors Daisy Southwood

Miss Daisy Southwood was the honored guest at a bridal shower Friday evening at the Church of God fellowship hall in Petoskey, with 22 guests present. The hall was decorated in yellow and white.

Games were played, with prizes going to Miss Ethel Butler, Mrs. Ron Geer, Mrs. Ralph Cardy and Susan Kerner.

After the bride - to - be opened her many gifts, refreshments were served by the co - hostesses, Mrs. Bert Southwood Sr., Mrs. Joseph Kerner and Mrs. Charles Kerner.

Miss Southwood and Mr. David Bodley of Hayes will be married Saturday, May 14 at 8 p.m. at the Church of God in Petoskey.

Ironton

By Mrs. Ross Alexander
LI 7-2037

Mrs. Willard Bird and daughter Cheryl and her roommate from Kalamazoo State College also Mable Bird and brother Elliot Bird from Flint are spending this weekend in their cottage. Saturday afternoon, Mrs. Willard Bird and daughter Cheryl were guests at Donald Heise's wedding in Charlevoix.

Members of the Rock Elm Grange met Thursday evening with Douglas and Thelma Knudson.

Mr. and Mrs. Weyne Saunders and family were guests Saturday evening of the latter's parents, Mr. and Mrs. James McNeal in Boyne City.

Ole Nelison has returned to his home after spending several days in the Charlevoix Hospital.

Several parents and friends attended the Song Festival in the Boyne City School gymnasium Friday evening. Ironton was the only rural school taking part in the singing and dancing. It is really most interesting to watch nearly two hundred children singing and dancing in foreign costumes.

Mr. and Mrs. Ole Olsheve from Detroit are spending this month in their cottage and building an addition across the back of the house.

Word has been received that the Good Year Company Plane from Akron, Ohio is taking Mr. and Mrs. Robert Wilson to their home in Hudson, Ohio, from Phoenix, Ariz. where Mr. Wilson has been ill with a heart attack several weeks, this Sunday. We hope to have them in their local home the middle of June.

Mr. and Mrs. Douglas Knudson entertained their Pinochle card Club from Charlevoix Saturday evening.

Mrs. Ada Alderson left this Monday for her home in Port La Vaca, Texas, after spending several months with her sister, Mrs. Pauline Canfield.

Mr. and Mrs. Albert Edwards have returned home after spending the winter in their home in Clearwater, Fla.

Church was well attended this morning for the Mother's Day Service. Mrs. Jennie Duffie received the red geranium plant for being the oldest mother present and Mrs. Beverly Bennett also received one for being the youngest mother present, these were given by the Young Woman's Church Club.

The use of ear plugs while skin or scuba diving can cause your ear drums to burst outward from unbalanced internal pressure.

Need Names

Kiwanians to Fete Vietnam Veterans

The Kiwanis Club would like the names of Vietnam veterans in town or the names of men bound for the Asiatic Theater.

John Schmidt, club president, said the Charlevoix unit would like to honor as many of these men publicly at meetings in a new Kiwanis program called "We Care."

Families of Vietnam veterans returning home, or of those leaving, are asked to contact Schmidt at 547-6494 or secretary Curtis Burlin at 547-2223.

Schmidt said the program is designed to show the men who are asked to risk their lives in Vietnam that their community is concerned for their welfare.

"Each seek veterans of the fighting are returning, some released, some on leave, some on new assignments, and some to hospitals. We propose to prove that we in Charlevoix care," Schmidt said.

More than 5,000 Kiwanis clubs across the country are participating in the program.

If you haven't examined a new Chevrolet since Telstar II, the twist or electric toothbrushes,

1966 Impala Sport Sedan—a more powerful, more beautiful car at a most pleasing price.

shame on you!

You've been missing out on a lot that's new and better since '62:
- A more powerful standerd Six and V8 (155 and 195 hp, respectively).
- New Turbo-Jet V8s with displacements of 396 and 427 cubic inches that you can order.
- A fully synchronized 3-speed transmission as standard.
- A Turbo Hydra-Matic transmission available.
- Deep-twist carpeting on every model.
- Six-month or 6,000-mile lubrication intervals.
- Self-adjusting brakes.
- A Delcotron generator that extends battery life.
- Self-cleaning rocker panels.
- Up to 3" more shoulder room; increased leg and head room.
- A smoother coil-spring suspension.
- New sound and vibration dampeners throughout.
- A longer body, a wider frame and tread.
- Items you can add, such as AM-FM Multiplex Stereo radio, Comfortron automatic heating and air conditioning, and a Tilt-telescopic steering wheel (or one that tilts only).
- Standard safety items on all models, including front and rear seat belts, back-up lights, windshield washers, padded instrument panel, padded visors, 2-speed electric wipers, outside mirror, shatter-resistant inside mirror and non-glare wiper arms. (Use them to best advantage.)
- And of course the great buys you can get right now from your Chevrolet dealer.

Move out in May the Chevrolet Way
CHEVROLET
See your Chevrolet dealer! CHEVROLET · CHEVELLE · CHEVY II · CORVAIR
GM Chevrolet Division
21-1461

CHARLEVOIX OIL COMPANY
101 Michigan Charlevoix LIberty 7-6581

Ellsworth Servicemen

Sp 4 Donald H. Burns
US 5580 3218
47th Aviation Company
A.P.O. San Francisco, Calif., 96490

Ronald Kooyer F.A.
915-60-25 Div R.I.
U.S.S. Grand Canyon A.D-28
F.P.O. New York, New York, 09501

Gordon Harthorn, S.R.
B 50-28-40 R.M "A" School
N.T.C. San Diego, Calif. 92136

Pvt. Allen D. Rubingh U.S., 55866100
567th Trans. Co., (T.C.)
Fort Eustis, Virginia, Box 149

Parents Attend Deaf Institute

The 26th annual institute for parents of pre - school deaf children was held at the Michigan School for the Deaf, Flint, May 6.

The program was for parents and consisted of observations, consultations, tours and lectures designed to assist parents of pre - school deaf children.

There was no charge for this institute.

PLANNED FAMILY SECURITY
with FARM BUREAU LIFE INSURANCE

- Mortgage Protection
- Education Funds
- Family Income
- Retirement Plans
- Savings Plans

CONTACT ME TODAY!

CHARLES ELZINGA
Barnard Rd.
Charlevoix
Phone LI 7-6644

COMMUNITY SERVICE INSURANCE FB

BUILDING FOR THE FUTURE

Now He's Batboy . . . Soon He Will Play The Game!

In no time at all, Junior will want to take his place in the world, and he'd best be ready with what it takes to get the things he wants.

He'll quickly find out that most of the things he wants cost money! The earlier he learns the value of savings, the better his life will be. Now is the time to teach him the surest and safest way to financial security — his own Savings Account with an organized savings program! He'll grow watching his money grow . . . he'll build something of value . . . he'll reap the benefits of having "what it takes" to get what he wants. Open a Savings Account for him at our bank . . . we'll enjoy helping him build!

"YOUR FULL SERVICE BANK ON THE CORNER"

NEW BANK HOURS
Effective April 29, 1966
Mon.-Fri. 10 a.m. to 3 p.m.
OPEN FRIDAY NIGHT
5 p.m. to 8 p.m.
CLOSED SATURDAY

Member Of The Federal D

Guild Preparing for Rummage Sale

Final plans for the Little Flower Guild's rummage sale were completed when 25 members met at the home of Mrs. Leo Fairbanks. The sale will be held from 7 till 9 p.m. May 13 and from 9 a.m. until 4 p.m. May 14.

A thank-you note from the nuns was acknowledged for the installation of a rug in the convent living room. The members agreed to purchase a pad to go under the rug.

* * *

A FAREWELL party for Mary and Frank Bourgoin will be held May 21 at the school hall, honoring them for past tributions to the parish.

The Bourgoin's are moving to Grand Rapids when school is out. Bourgoin was transferred to Grand Rapids earlier this year.

Plans include a potluck supper, with Mrs. Eugene Dziedzic, Mrs. Howard Otis, and Mrs. George Plumm as chairmen. The Men's Club is cosponsor. The supper will begin at 8 p.m.

* * *

THE ANNUAL graduation breakfast will be June 5, with Mrs. Edward Buday as chairman. Assisting will be Mrs. Fran Murdick and Mrs. Robert Plumm.

The school picnic will be June 7 at Young State Park. Youngsters will bring their own lunches.

The Confraternity of Christian Doctrine classes will also be given an end-of-the-year party.

* * *

LITTLE FLOWER members were invited to attend the Deanery meeting of the National Council of Catholic Women, scheduled May 21 at Bellaire. Anyone desiring a ride, please call 9477 or 2474.

The next meeting will be June 2 at the home of Mrs. Jack Begrow, with Mrs. Cynthia Rice and Mrs. Edward Buday as co-hostesses.

Mrs. Joseph Yats and Mrs. Paul Donnelly were welcomed to the group as guests. Refreshments were served by Mrs. Fairbanks, Mrs. Ronald Peterson and Mrs. Robert Plumm.

SUMMER SCHOLARSHIPS to the National Music Camp at Interlochen have been awarded by the Band Parents to clarinetist Carol Annis (left) and Debbie Potter, who plays the comet. The girls will spend two weeks at the music camp.

Moms, Daughters Meet for Banquet

The annual Mother and Daughter banquet was held Friday at the Church of God fellowship hall, with 115 mothers and daughters present.

Mrs. James Bearss, toast mistress, led in group singing. Teresa Bearss sang a welcome to the mothers.

Mrs. George Majors led devotions, with scripture and prayer.

Toasts were given to the mothers by Rita Rosenthal, to the daughters by Mrs. David Rosenthal and to the grandmother's by Penny Whitley.

Gifts were given to youngest daughter, Michele Davis, infant daughter of Mrs. Rick Davis; mother, Mrs. Leo Berg; youngest grandmother, Mrs. Minert Veenstra; and to the grandmothers with the most grandchildred, Mrs. John Struthers and Mrs. Hilda Thorp.

The children had a dress-up parade, with prizes given to the prettiest, most old-fashioned, funniest and most unusual.

Rev. George Majors, Tom Maxwell and Clarence Murray helped serve the dinner.

Arkansan Buys Geiken Building on Bridge Street

Mrs. C.D. Geiken has sold the Geiken Building at 303 Bridge Street just south of Clinton Street.

Buyer is Charles M. Taylor of Little Rock, Ark.

The property houses Leo Fairbanks' Pastry Shop and Ken Cellner's barber shop. Two apartments are located upstairs.

A spokesman for Taylor said no changes in occupancy are anticipated, although some renovation is planned, including a new furnace. The building presently is heated by a coal stoker.

Mrs. Geiken handled details of the transaction hereelf.

Hospital News

The following persons were admitted to Charlevoix Hospital recently:

Mrs. Audrey Watrous, Bellaire; Richard Suratt, Charlevoix; Mrs. Thelma Kruse, Ellsworth; Mrs. Susan Sherman, East Jordan; Miss Margaret Rader, Charlevoix; Ralph Hess, Charlevoix; Steven Lee Powers, Charlevoix; Mrs. Marcia Taylor, Charlevoix; Mrs. Martha Stewart, Charlevoix; Mrs. Sylvia Lockyer, Charlevoix; Ole Nielsen, Charlevoix; Mrs. Greta Whiteford, East Jordan; Miss Joanne Rubingh, Ellsworth; Mrs. Mayme Staley, Charlevoix; Mrs. Musette LaFreniere; Mrs. Jeanette Wieland; Mrs. Barbara Peterson, East Jordan; Mrs. Norma Patton, East Jordan and Ernest Evans, East Jordan.

Mrs. Frances M. Dittmer, Charlevoix; Mrs. Gloria Seeley, E. Jordan; Mrs. Shelby Trevan, Bellaire; Robbie McDermott, Charlevoix; Mrs. Thelma Kruse, Ellsworth; Frederick Ager, Charlevoix; Edward Arnott, East Jordan; Mrs. Kathleen Hunt, East Jordan; Mrs. Myra Hoffman, Ellsworth; Mrs. Natalie Postmus, Ellsworth; Fred Dittmer, Charlevoix; Mrs. Nora Swartz, Charlevoix; Robert Cosler, Boyne City; Miss Suzanne Curtis, Charlevoix; James E. Smith, East Port; Mrs. Lillian Bergmann, Charlevoix; Albert Clark Jr., Charlevoix; Mrs. Dorothy Wojan, Charlevoix; Clyde Warner, Charlevoix; David Sonnenberg, Charlevoix and Arthur Fralick, East Jordan.

The following patients were discharged from the hospital recently:

Miss Elizabeth Williams, Charlevoix; Mrs. Judith Zednicek and baby, Charlevoix; John Gibbard, Central Lake; Gaius Hammond, East Jordan; Mrs. Susan Sherman and baby, East Jordan; Mrs. Thelma Kruse, and baby, Ellsworth; Orville Gregory, Bellaire; Mrs. Dorothy Bradshaw, Bellaire; Steven Powers, Charlevoix; Keith Siege, Charlevoix; Mrs. Audrey Watrous and baby, Bellaire, and Mrs. Eileen Hart, Charlevoix.

Everett Swartout, Ellsworth; Robert Cosler, Boyne City; Miss Peggy Rader, Charlevoix; Richard Suratt, Charlevoix; Miss Joan Rubingh, Ellsworth; Mrs. Norma Patton and baby, East Jordan; Ernest Evans, East Jordan; Ole Nielsen, East Jordan; Mrs. Lillian Bergmann, Charlevoix; Robbie McDermott, Charlevoix; Frederick Ager, Charlevoix; Mrs. Mayme Staley, Charlevoix; Ralph Hess Sr., Charlevoix; Mrs. Marcia Taylor and baby, Charlevoix; Mrs. Gloria Seeley, East Jordan; Mrs. Greta Whiteford and baby, East Jordan; Mrs. Barbara Peterson, and baby, East Jordan; Miss Suzanne Curtis, Charlevoix; Mrs. Shelby Trevan and baby, Bellaire; James Smith, Eastport; Mrs. Nora Swartz, Charlevoix and David Sonnenberg, Charlevoix.

Births

A son, Terry Lee, to Mr. and Mrs. Clifford R. Watrous, Bellaire, 8 pounds, April 24, 1966.

A son, Thomas Alan, to Mr. and Mrs. Neil K. Kruse, Ellsworth, 8 pounds, 3 ounces, April 25, 1966.

A daughter, Lawrie Ann, to Mr. and Mrs. Robert C. Sherman, East Jordan, 6 pounds, 12 ounces, April 25, 1966.

A son to Mr. and Mrs. Glenn Taylor, Charlevoix, 9 pounds, 10 ounces, April 27, 1968.

A daughter to Mr. and Mrs. John Whiteford, East Jordan, 6 pounds, 8 ounces, April 30, 1966.

A son to Mr. and Mrs. George Patton, East Jordan, 7 pounds, 4 ounces, April 30, 1968.

A daughter, Susan Lee, weighing 6 pounds, 5 ounces, was born May 1, 1966, to Mr. and Mrs. Jack W. Peterson of East Jordan.

A daughter, Candace Marie, weighing 7 pounds, 10 ounces was born May 3, 1966, to Mr. and Mrs. Adon Trevan of Bellaire.

A daughter, weighing 7 pounds, 13 ounces, was born May 5, 1966, to Mr. and Mrs. Timothy Hoffman of Ellsworth.

A son, weighing 8 pounds, 6 ounces, was born May 6, 1966 to Mr. and Mrs. Myron Postmus of Ellsworth.

A daughter, weighing 8 pounds, 8 ounces, was born May 7, 1966 to Mr. and Mrs. Arthur Wojan of Charlevoix.

Norwood

Mrs. Stanley Lord
Phone LI 7-2185

Mrs. James Batchelder arrived home last week to be with her daughter and son-in-law, Mr. and Mrs. Robert Klooster and girls. She spent the winter in Texas.

* * *

Brian Neff was home from Detroit to spend a few days with his parents, Mr. and Mrs. Gordon Neff and family.

Mrs. Stanley Lord entertained the Ladies Get-together club of East Jordan Thursday. There were 15 members present.

Mr. and Mrs. Don Evans and Mrs. Grace Sills of Muskegon spent the weekend at their home here.

Mr. and Mrs. Hugh Mayne called on Mr. and Mrs. William Alward Sunday afternoon.

Mr. and Mrs. Walter Towns and family of Spartan spent the weekend here with her mother, Mrs. Clyde Warner. They also visited her father, Clyde Warner, in Charlevoix Hospital and her grandmother, Mrs. Charlie Murphy, in the Little Traverse Hospital in Petoskey. Norwood wishes them a speedy recovery.

Mr. and Mrs. Jack Roberts and family of Grand Rapids spent the weekend with her parents, Mr. and Mrs. Carl McBride and family.

Mr. and Mrs. Fred Wagner and girls of Grand Rapids spent the weekend with his parents Mr. and Mrs. Floyd Wagner.

Mr. and Mrs. Charles Skully and family of Grand Rapids and Mrs. Denzil Wilson of East Jordan spent the weekend with Mr. and Mrs. Milton Richardson. Mr. and Mrs. Russell Thomas and daughter and Mr. and Mrs. Rod Richardson and Mr. and Mrs. Stanley Lord were all at the Richardson's for dinner Saturday evening.

Mr. and Mrs. Rodney Richardson were Sunday dinner guests of Mr. and Mrs. Alan Sommerville and family in Suttons Bay.

Mr. and Mrs. Roy Whitley and family spent Tuesday evening with Mr. and Mrs. Rod Richardson.

St. Marys Lists Honor Students

The following students made the St. Mary's Honor Roll for this period.

Grade 1: Mary Joan Buday and Kathleen Schaner.

Grade 2: Mark Meier and Anne Schaner.

Grade 3: Nancy McPhillips, Suzette Villermain and Marla Wojan.

Grade 4: Lauren Bradley, Esther Dhaseleer, Mildred Otis, Barbara Sladek and Patti Warner.

Grade 5: Cathy Begrow.

Grade 6: Maureen Peltier and Alan Avery.

State UF Budget Over $4 Million

Allocations totaling $4,260,913 were recommended at the annual budget session of the Michigan United Fund held in East Lansing, May 3 and 4.

Attending the meeting from Charlevoix were Don J. Anders, John C. Lachman and William C. Peck of Ironton. Lachman is new president of the Charlevoix Community Chest.

The local chest is a member of the Michigan United Fund.

* * *

THE RECOMMENDATIONS are submitted to the Admissions and Budget Executive Committee of the Michigan United Fund for final approval. The funds support 36 state and national health and welfare agencies.

Among the recommended allocations are $883,175 to the Michigan Heart Association, $183,193 for the Michigan Mental Health Society, $310,000 for the Arthritis Foundation and $189,089 for the Michigan Kidney Disease Foundation.

Included in the total budget figure is a recommended $3,203,285 for the 19 state agencies while $769,657 was recommended for the 17 national agencies incorporated in the Michigan United Fund.

Linda Supernaw Picked to Attend Operation Bentley

Linda Supernaw

Linda Supernaw, daughter of Mr. and Mrs. Henry Supernaw, 101 E. Garfield, has been selected to participate in "Operation Bentley" at the Michigan State University Campus June 14 to July 1.

The program, which is sponsored by the Alvin M. Bentley Foundation, is designed to acquaint young people with the intricate workings of the democratic process.

Instruction will come mainly through mock political campaigns, elections, caucuses, conventions, rallies, court trials, township board meetings, city council meetings and county board of supervisors meetings.

According to D. Hale Brake, director of the Education Division, Linda was chosen because of her great "potential for leadership in the field of government."

At High School, Linda has been a member of the band and treasurer of the Senior Band. She also was editor-in-chief of the school newspaper, "The Crimson Flash," and is a section editor of the 1966 Rayder annual.

She has been a class officer for three years, including president of the Junior and Senior classes. She belongs to the Ski Club, the Pep Club, and the Future Nurses Club.

Linda is a member at St. Marys Church where she is president of the Catholic Youth Organization.

Among the 100 seniors from throughout Michigan attending Operation Bentley will be Tom Drenth, salutatorian of the East Jordan graduating class.

Mrs. Marie Blissett has returned from Chicago where she visited her brother and sister-in-law, Mr. and Mrs. Nelson Christiansen. While there she joined them at a retirement dinner at which Mr. Christianson was honored by Bell Telephone Co. after serving more than 42 years. The Christiansens plan to return to northern Michigan to make their home at Ironton.

State Highway Aide Alberts Retires in May

Leon E. Alberts, Ada, a right-of-way buyer in District No. 3 (Cadillac) will retire on May 15 after 11 years of service with the Michigan Department of State Highways.

Alberts is well known in the Charlevoix area in connection with property negotiations for the relocation of M-66 south of the city.

* * *

BORN IN ALPINE, Kent County, in 1905, he attended local schools and was self-employed as a farmer until 1937. From 1937 to 1942 he was employed as a switchman in the Grand Rapids railroad yards and in 1955 became associated with the Department of State Highways.

He has served as a right-of-way buyer since 1955 in the Cadillac District.

He resides at Route No. 2, Ada, Michigan.

Announcing the good news?

Smart brides always choose our famous

Flower Wedding Line Invitations

Featuring 5 new scripts:

Mr. and Mrs. Edward C. Harmon
VENETIAN

Mr. and Mrs. Kenneth B. Winter
FLORENTINE

Mr. and Mrs. William R. Benning
FLEMISH

Mr. and Mrs. Roy Edward Laughton
RIVIERA

Mr. and Mrs. Arthur R. Broderick
FLORIDIAN

More and more brides are finding they can have the luxury look they love and still keep on the sunny side of their bridal budget with exquisite Regency stationery. It features Heliograving*—an amazingly rich, raised lettering with all the good taste and distinction of the finest craftsmanship—yet costs so little. Do see our exciting selection of contemporary and traditional type faces...one, perfect for you! *Heliograving—not to be confused with engraving.

One to two weeks delivery!

CHARLEVOIX *the Beautiful* COURIER
CHARLEVOIX COUNTY'S LARGEST NEWSPAPER
101 CLINTON STREET, CHARLEVOIX, MICHIGAN

CITIES SERVICE IS CITGO NOW!

CHARLEVOIX OIL COMPANY

has an exciting new brand name for their fuel oil...new colors...a whole new operation to serve you better!

● Cities Service has changed into something more powerful. There are new ideas... new services... a fresh new way of doing things. So much is new that now even their name is new—it's CITGO.

The excitement is catching! We're matching our new super-refined fuel oil with the most complete service benefits ever available to homeowners. Phone today!

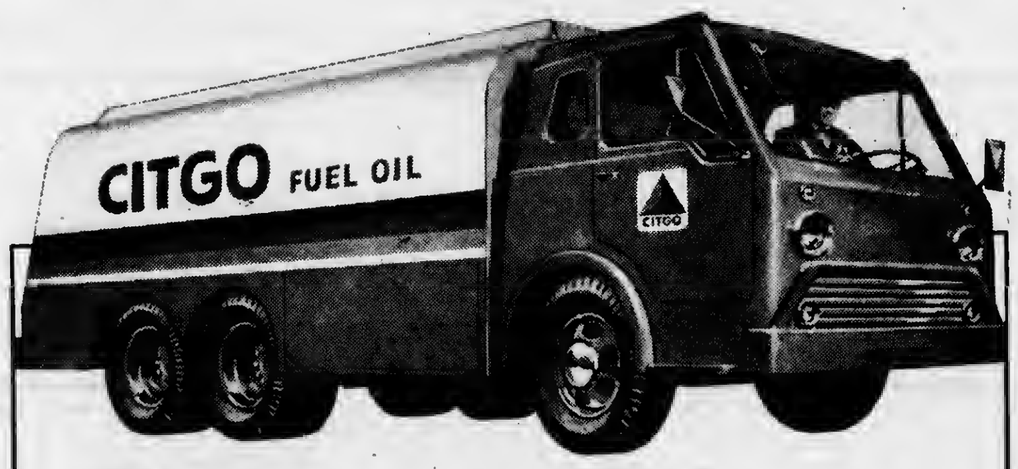

There's
ZZOOOMMM in our new fuel oil
ZZOOOMMM in our new white, red and blue colors
ZZOOOMMM in our new spirit of service

CHARLEVOIX OIL COMPANY
101 MICHIGAN AVE - PHONE LI 7-6581

CITGO

CITGO... Trademark of Cities Service Oil Company

News of the Hayes-Bayshore Area

Mr. and Mrs. Clifford Yahr of Bay Shore were Sunday afternoon visitors of Mrs. Ethel Courier in Charlevoix, Mr. and Mrs. William Novotny in Charlevoix and Mrs. Yahr's father Mr. Albert Novotny at the Grandvue Medical Facility at East Jordan.

Jerry Keiser left Sunday morning for Marenisco, in the Upper Peninsula to work for the Kimberly - Clark Co. for the summer.

Billy Struthers, son of Mr. and Mrs. Clifford Struthers of Maywood, Ill., has been injured in Vietnam. The Bruce Bartlett's received a phone call from Mrs. Struther's last week of Bill's injury. The Struthers were former residents of Hayes.

Mother's Day dinner guests of Mr. and Mrs. Floyd Baker were her parents, Mr. and Mrs. Grant Furgeson Sr.

Mrs. Lester Tripp, Mrs. Ruth Hair and Mr. and Mrs. Ray Griffin and daughter Martha were Sunday callers at the Grant Furgeson Sr. home.

Mr. and Mrs. Tony Fettig and their 18-day-old daughter of Petoskey were Sunday evening visitors at the home of his grandparents, the Grant Furgeson's Sr.

Mother's Day dinner guests of Mr. and Mrs. Joseph Kerner and family were her parents, Mr. and Mrs. Bert Southwood Sr., Mr. and Mrs. Charles Kerner and family and Bert Southwood Jr.

Mr. and Mrs. Bert Southwood Jr. are the parents of a daughter, Tammy Rae, born Friday, May 6, at the Little Traverse Hospital. Mother and baby are doing well.

Congratulations and best wishes to Mr. and Mrs. Albert Staley of Charlevoix, who are celebrating their wedding anniversary today (Wednesday) May 11.

Mr. and Mrs. Lee Sneathen Jr. and son Robert were Saturday evening guests of his parents, the Lee Sneathens Sr.

Mrs. Ralph Purvis, a surgical patient at Little Traverse Hospital, returned home Monday.

Mr. and Mrs. Tom Hamlin and family were Sunday afternooo visitors of his mother, Mrs. Loren Hamlin.

Mrs. Grant Furgeson Sr. received Mother's Day Greetings on Sunday afternoon by phone from her daughter Mrs. Dorothy Green of Rogue River, Ore.

Mr. and Mrs. Kenneth Bare of Petoskey visited her parents, Mr. and Mrs. Lee Sneathen Sr. Sunday afternoon.

Mr. and Mrs. Elliott Lewis of Charlevoix were Sunday night supper guests of Mr. and Mrs. Lee Sneathen Sr.

So that I may get your news in the office in plenty of time to be in the following Wednesday's paper, please call me no later than Sunday evening. Thank you!

Sailor in Europe

Seaman Apprentice Archie J. Jeffroy, USN, son of Mr. and Mrs. Alvin Kans of Charlevoix, is serving aboard the guided missile cruiser USS Springfield, currently deployed with the Sixth Fleet in the Mediterranean.

Showers Honor Susan Coppens

Miss Susan Coppens of Riviera Beach, Fla., was honored guest at a bridal shower given by Mrs. Emil Pischner at her home, 905 Bridge St., Thursday evening.

Guests were her mother, Mrs. John Coppens of Sault Ste. Marie and Miss Loy Malloy of St. James. Attending from Charlevoix were Miss Linda Supernaw, Mrs. Edwin McCann, Mrs. Gerald Left, Sr., Mrs. Richard Lyons, Mrs. James Gallagher, Mrs. Mark Cross, Mrs. Willard Pischner, Mrs. Earl Miller, Mrs. Bruce Henley, Mrs. Chester Bolfy, Mrs. Frederick Kele, Mrs. John Bradley, Mrs. Elmer Gibson, Mrs. Herbert Moore and Mrs. Henry Supernaw.

Miss Coppens received many lovely gifts. Refreshments were served by Mrs. Pischner.

Talk of the Town

Mr. and Mrs. Scott Groves of Mickling, S. D., are visiting at the home of her mother, Mrs. Ade Werner.

Mrs. Ivy Woodcock, Mrs. Mary Towsley and Mrs. Sandy McClanaghan attended the Michigan State Tops Convention at Kalamazoo on Saturday.

Pvt. Edmund G. Bogart

Takes Combat Training

Marine Pvt. Edmund G. Bogart, son of Mr. and Mrs. Donald L. Bogart, 225 Stover Road, Charlevoix, has completed individual combat training at Camp Pendleton, Calif.

The four-week course included over 200 hours of instruction under simulated combat conditions, covering squad tactics, guerrilla warfare, day and night combat, patrolling and the use of infantry weapons.

* * *

HIS NEXT stop is four weeks of basic specialist training in his military occupational field. Marines to be assigned to infantry units will be taught infantry sub-specialties, such as the machine gun, grenade launcher, rifle or mortar. Marines to be assigned to highly technical specialties will be sent to military technical school for their specialist training.

Leathernecks bound for the Pacific will receive more training when they report to the Staging Battalion at Camp Pendleton, Calif. This training will emphasize jungle warfare, patrolling, and civic action based on experience gained in Vietnam.

Car Wash Slated

Charlevoix Sea Scout Troop 211 will hold a car wash May 14 from 11 a.m. to 5 p.m. to raise money to repair the Scout boat and buy camping equipment.

Skipper Dave Smith says the car wash will be held at Phil Martin's service station on north U.S. 31.

* * *

OTHER MAY activities include a camporee May 20 to 22 and a roller-skating party to Walloon Lake May 28.

On May 30, the troop will take part in the Memorial Day Parade.

Scouts will travel to East Jordan by boat for the camporee.

* * *

MEETINGS this month will be on May 11, 18 and 25, Smith says. The troop presently is meeting aboard the cabin cruiser "Our Son" which was donated to the troop last summer by Clark Coulter.

Smith says any boy 14 years old or older who is in the 9th grade is eligible to join the troop, regardless of prior scouting experience. Interested boys may contact him at Liberty 7-2856.

Many area merchants are continuing to sell flares as a Sea Scout fund-raising project.

Talk of the Town

Mr. and Mrs. Reno Hamilton have returned from Largo, Fla.

Ade Werner is expected home this Friday after piloting the cruiser "Boomerang" from New York City to Detroit. The trip has taken Werner up the Hudson River and through the New York State Barge Canal to Buffalo, N. Y., and into Lake Erie. Owned by Robert Buckingham, the 57-foot Chris-Craft will proceed from Detroit to Charlevoix in about two weeks.

Leon Pease, Gordon Neff, Irv Drost and Chuck Carey are fishing in northern Ontario.

John P. Clock has returned to Southfield after a week's visit with his son and family, the Bob Clocks.

Mr. and Mrs. Robert Foster of Kalamazoo spent the weekend with his father, Joseph M. Foster, and his brother, Maurice J. Foster.

Mr. and Mrs. Clare Harwood have returned to Saginaw after spending the weekend with her parents, Mr. and Mrs. Frank Novotny.

Mr. and Mrs. Kenneth Wagner of Midland spent Mother's Day with her mother, Mrs. Ruth Belding.

Double TOP VALUE STAMPS THURS. FRI. SAT. with this coupon

VALUABLE COUPON
Double TOP VALUE Stamps
Thurs.-Fri.-Sat. — May 12, 13, 14
with a $5 or more purchase (excluding beer, wine or tobacco)
Redeem at Kroger thru Saturday, May 14, 1966

We Reserve The Right To limit Quantities
Copyright The Kroger Co. 1966

Kroger

ROASTRITE BELTSVILLE TURKEYS lb. 34c 4 to 9-lb. AVERAGE

FULL SHANK HALF Smoked Ham lb. 49c

Lamb Shoulder Roast lb 69c
Frea Shore Fish Sticks 3 10-oz. wt pkgs. $1
Prids O Michigan Boneless Ham Roast lb 89c
Booth Breaded Fish Steaks 10-oz. wt. pkg 49c

Sheffield SPECIAL THIS WEEK 10½" Dinner Plate only 19¢ with EACH $5 purchase

TOP VALUE 500 STAMPS WITH THIS COUPON ON the purchase of a Sheffield HOSTESS TRAY only $5.00
Redeem at Kroger thru Saturday, May 14, 1966

U.S. CHOICE Chuck Steak lb 59c
TENDERAY Swiss Steak lb 69c
ARM CUT Rib Steaks lb 79c

CENTER CUT RIB Pork Chops lb. 68c
END CUT Pork Chops lb. 58c
CENTER CUT Pork Chops lb. 78c
Silver Platter Fork

Peschke's Lunch Meats 8-oz. wt. pkg. 39c
Gordon's Link Pork Sausage lb 85c
Kwick Krisp Sliced Bacon 2-lb. pkg. $1.55
Kwick Krisp Sliced Bacon 12-oz. wt. pkg. 59c

20" BREEZE BOX Electric Fan ea. $14.99

FOLDING ALUMINUM Lawn Chair ea. $2.99

FLOUR
KROGER 25-lb. bag $1.89
Pillsbury 25-lb. bag $1.99

CAMPBELL'S Tomato Soup 10¾-oz wt can 10c
KROGER BAKED CRACKERS ZIPS 1-lb pkg 29c

Tomato Juice
KROGER 46-oz. wt. can 25¢
LIBBY 46-oz. wt. can 29¢

Dal Monta Fruit Drinks 2 1-qt 14-oz cans 55c
Bordan's Chocolate Milk 2 quarts 43c
Spotlight Instant Coffee 14-oz. wt jar $1.39
Kroger Peanut Butter 2¼-lb jar 99c
5¢ Off Label Crisco Oil 1½ pt btl 46c
Kroger Ice Milk ½ gallon cins $1
Krogar Bakad Cracked Wheat Bread 2 1-lb loaves 39c
Chef's Pride Charcoal Lighter qt can 39c

GREAT LAKES Charcoal 20 lb. bag 59c with coupon & a $5 or more purchase

VALUABLE COUPON
GREAT LAKES CHARCOAL 20 lb. bag 59c
Limit 1 with $5 or more purchase (excluding beer, wine or tobacco)
Redeem at Kroger thru Saturday, May 14, 1966
G-19

100-lb. Bag Michigan PEAT MOSS bag 99c
50-lb. Bag Compost MANURE

Red Ripe Strawberries quart 59c

•24 Size Head Lettuce 2 for 39c
Hot House or Vine Ripe Tomatoes lb 39c
Tender Sweet Corn 10 ears 89c
Green Onions, Red Radishes, Peppers or Cucumbers each or bunch 10c

TOP VALUE 50 STAMPS WITH THIS COUPON ON the purchase of a 3-lb pkg of Country Club Flavor Seal Pac HAMBURGER
Redeem at Kroger thru Saturday, May 14, 1966 M-1

TOP VALUE 25 STAMPS WITH THIS COUPON ON the purchase of One Stalk of Celery or One Head of Cabbage
Saturday, May 14, 1966 Redeem at Kroger thru P-4

TOP VALUE 25 STAMPS WITH THIS COUPON ON the purchase of 12 Calif. Naval ORANGES or Wash. State APPLES
Redeem at Kroger thru Saturday, May 14, 1966. G-7

TOP VALUE 25 STAMPS WITH THIS COUPON ON the purchase of a pkg of Raised Donuts
Redeem at Kroger thru Saturday, May 14, 1966 G-10

TOP VALUE 50 STAMPS WITH THIS COUPON ON the purchase of any 2 pkgs. of Country Oven Cookies
Redeem at Kroger thru Saturday, May 14, 1966. G-12

TOP VALUE 25 STAMPS WITH THIS COUPON ON the purchase of any 2 pkgs. of LIPTON DRY SOUP MIX
Redeem at Kroger thru Saturday, May 14, 1966 G-17

TOP VALUE 50 STAMPS WITH THIS COUPON ON the purchase of a Boston Rolled Boneless Roast
Redeem at Kroger thru Saturday, May 14, 1966 M-2

TOP VALUE 25 STAMPS WITH THIS COUPON ON the purchase of 10lbs of any kind POTATOES
Redeem at Kroger thru Saturday, May 14, 1966 P-6

TOP VALUE 25 STAMPS WITH THIS COUPON ON the purchase of any 5 or 10-lb bag of Red or White Grapefruit or Juice Oranges
Redeem at Kroger thru Saturday, May 14, 1966 P-9

TOP VALUE 50 STAMPS WITH THIS COUPON ON the purchase of any 2 pkgs. of Kruger Velvet Delite or Topping Mix
Redeem at Kroger thru Saturday, May 14, 1966. G-11

TOP VALUE 25 STAMPS WITH THIS COUPON ON the purchase of any 2 pkgs. of Avondale Frozen French Fries
Redeem at Kroger thru Saturday, May 14, 1966. G-14

TOP VALUE 50 STAMPS WITH THIS COUPON ON the purchase of a 2lb. 12.8oz pkg. KROGER DRY MILK
Redeem at Kroger thru Saturday, May 14, 1966 G-16

TOP VALUE 50 STAMPS WITH THIS COUPON ON the purchase of a Lb or more Sliced Boiled Ham
Saturday, May 14, 1966 Redeem at Kroger thru M-3

TOP VALUE 50 STAMPS WITH THIS COUPON ON the purchase of 20lbs of any kind POTATOES
Redeem at Kroger thru Saturday, May 14, 1966 P-5

TOP VALUE 100 STAMPS WITH THIS COUPON ON a $3 or more purchase of Lawn & Garden Items
Redeem at Kroger thru Saturday, May 14, 1966 P-8

TOP VALUE 25 STAMPS WITH THIS COUPON ON the purchase of a pkg of Morton's Frozen Bread
Redeem at Kroger thru Saturday, May 14, 1966 G-13

TOP VALUE 50 STAMPS WITH THIS COUPON ON the purchase of a 1-lb can of Nestle's Quik
Redeem at Kroger thru Saturday, May 14, 1966 G-15

CASH SAVINGS COUPON 30c OFF the purchase of a 4 fl. oz. btl. of Kroger Vanilla
Redeem at Kroger thru Saturday, May 14, 1966 G-18

Northern Michigan's Finest Newspaper

CHARLEVOIX COURIER

Editorial Page

Wednesday, May 11, 1966 Page 13

School Report: A Job Well Done

The Citizens Study Group investigating school needs is to be congratulated for the tremendous amount of work which has gone into the report submitted to the Board of Education Monday night.

The effort probably was the greatest single volunteer undertaking by a group of citizens in the history of Charlevoix.

* * *

EACH PAGE of the long report speaks eloquently of the long hours of committee meetings and research which have been poured into the task.

While it is doubtful that all the recommendations of the Study Group will ever be incorporated into the school system, the report, in total, points in the direction we should be moving to keep our educational machinery abreast of the times.

Some of the recommendations can be put into effect simply by a change of policy. Others --- the vast majority --- are going to require an additional outlay of money.

The report deserves the attention of every Charlevoixan interested in the quality of education in his community.

A Cake for Lorelei Gigg

If we were in the bakery business we'd send a cake to Lorelei Gigg in recognition of the credit she has heaped upon her school, her community and herself as a member of the Future Homemakers of America.

Lorelei, a junior at Charlevoix High School, was singled out April 21 to receive the State Homemakers Degree, the highest award offered by the FHA. The presentation was made at the State Convention in Grand Rapids.

* * *

FOR OUR MONEY, homemaking courses and related FHA activities constitute the most important training many girls receive in high school.

Of course we are well aware that horizons for women have been broadening continually since the days of Susan B. Anthony. Today women play important roles in all avenues of business, industry and commerce.

Yet woman's major role in the United States and throughout the world is maintaining the home -- preparing the meals, doing the dishes, making sure the kids have clean clothes to wear, taking care of the sick, selecting furniture, overseeing home decoration and pretty much determining the role her family plays socially in the community.

These are some of the things Lorelei, and others like her, have learned -- and learned well -- through the Future Homemakers.

* * *

TODAY, the eyes of the world are trained largely upon our scientific community -- the men who have split the atom and who now are on the threshold of conquering both space and the cancer cell. We are judged on the basis of all kinds of colossal achievements -- from the building of the Aswan dam to the engineering of multi-lane, interstate highway systems.

Yet in the last analysis, it is how we live in our homes that is the final measure of mankind's long climb from the primeval ooze of our first civilization. Clean shirts and neat, well ordered homes are a better index of our progress than a shelf full of doctors' dissertations or a dozen cement plants.

* * *

THE IMPORTANCE of the homemaker's role in society can never be overemphasized. After all, they're the ones who make everything else worth while. It is nice to know that girls like Lorelei and her friends in FHA are still setting their sights on such a lofty vocation.

Hazards Stalk Youngsters

More children are hit by cars in May than in any other month in the year, according to the Detroit Traffic Safety Association.

One doesn't have to look too far for the reason why more young blood is spilled on streets and highways during this particular month.

Warm weather suddenly frees youngsters from the confines of home and the television set. Longer days mean more outdoor playtime.

* * *

KIDS HAVE had all winter to forget last year's good advice about not running from between parked cars or playing tag in the street.

Many little fellows who have never been on their own before suddenly have the freedom of the block. A few are going to cross the street to see what's on the other side.

* * *

BUT THAT'S only one side of the story.

May is also a fine month for driving---putting the top down and tromping on the gas pedal to stir up a little breeze.

Unfortunately, our residential streets are not immune from the heavy-footed show-off.

And more unfortunate, our residential streets are the very place you're going to find kids at play.

CHARLEVOIX City Police, State Police, and Sheriff's deputies are doing a splendid job in their crackdown on speeders.

But no police force on earth is capable of patrolling every street in the city every hour of every day. The job must be relegated largely to the individual driver's sense of responsibility in keeping in speed in check.

* * *

PARENTS can help by alerting their offspring to the danger that lies just over every curbstone. Very little ones should either be fenced in or kept under constant adult surveillance.

Ask anyone who has struck a child with his automobile about the nightmare that never dies. Better still, check with a parent whose child has become a traffic statistic. They both have pretty definite ideas about traffic safety---not only in May but every month of the year.

Clockwise

With Bob Clock

The trouble with me and fishing is that I'm old enough to remember the day when it used to be kid stuff.

When I was a boy our family spent the summers at one little inland lake or another in Oakland or Livingston counties. Usually we were a good, long way from the closest grocery store and my mother didn't drive. It wouldn't have done her any good if she had, because my father had the car in Detroit during the week.

This didn't bother us too much, because there was always a farmer down the road to supply us with milk and eggs and a lake out in front that was teeming with fat bass, sunfish, bluegills and perch. Needless to say, fish was a staple in our diet during the summer.

* * *

THERE REALLY wasn't much sport to it, as I recall. The cottage landlord usually had a a brace of bamboo fishing poles leaning up against the eaves. Sometimes he even supplied hooks, line, sinkers and bobbers. Sometimes he didn't, but it really didn't matter because they could be picked up in town for a few pennies. Besides, it was always fun to experiment with different shaped bobbers, painted various colors. The cork ones always seemed to work best for me.

We were pretty matter of fact about our fishing, and there was no such thing as not catching any. Ma would tell us how many fish she would be needing the next day, and the job was as good as done. Sometimes, on weekends, she'd ask for as many as two dozen if there was going to be a crowd for breakfast.

* * *

WORMS WERE plentiful at the edge of the woods, and after a hot, dry afternoon you could pick up a handful of grasshoppers in any nearby hayfield just by stooping down. Finding bait was no more of a problem than catching fish.

The best fishing in the lake was usually right at the end of our dock. Just before sundown the lake would flatten out like a griddle and thousands of fish would begin dimpling the surface as they leaped for insects.

* * *

IT WAS PEACEFUL sitting on the end of the dock, threading a reluctant worm on the hook. Our docks usually ended a few feet from the "drop off" and if you peered carefully over the edge you could see the big fish gliding in and out of the gently waving blue-black weeds.

Before we started fishing we always dangled our feet in the warm water for a few minutes, letting the minnows bite our toes. I don't know if it was the weeds or the fish, but those inland lakes had a characteristic aroma that made you know that there were thousands of fish down there just waiting to be caught.

* * *

THE FISHING itself was pretty routine. Zing would go the line, followed by a plop as the bobber hit the water, and a plink as the startled worm and the sinker landed further out. Sometimes you had to wait a few minutes to get the fish interested; more often there'd be a tentative nibble before the line stopped falling. Once the big ones started biting, there wasn't much of an interlude between each catch. The only excitement was seeing which species would bite next. They were all beautiful, from the long, green-striped perch to the glowing, ornamental sunfish that looked like it had escaped from somebody's aquarium.

And they were all delicious.

* * *

THE BIG difference between fishing today and fishing in that by-gone age is that today fishing has become a sport. There apparently are far fewer fish than there used to be, and the survivors seem to be more sophisticated, going for all kinds of artificial lures instead of worms and grasshoppers.

But we doubt that fishermen today, with all their expensive gear and scientific bait, have any more fun than we did in the old days when we used to fish for breakfast.

Odds 'n Ends

by Fran Martin

It seems as though everything has its season in Charlevoix. . .from football to basketball and then track, sports-wise. . .and soon there'll be softball. . .

But in between, other things seem to have their own special season. . .and right now it happens to be devoted to music. . . . .On Thursday, Charlevoix had the good fortune to be host to the annual band festival . . .It doesn't seem too many years ago that the event was so small that all bands gathered in one place... This year the increased number of bands and the number of students involved made it necessary to hold four festivals. . .all of which speaks well for the music program in area schools. . . .

It's a thrilling experience to see these youngsters on the street and to hear them in concert. . .and when more than 300 kids give their all, watch out. . .Looking at these youngsters who take such pride in their accomplishments, it makes me sad that there are so many others who lack this. . . . not only in music but in other fields of work. . .and end up in juvenile courts across the land . . . .When everything is said and done, northern Michigan boasts a mighty fine group of youngsters who do themselves proud in many ways. . . .

* * *

MUSIC WILL continue to rule supreme throughout the month for on Friday, Charlevoix will be host to the Wayne State University Concert Band . . .This will be music at its best and I hope you will take advantage of this opportunity . . .It will truly be something great. . .And added to that, there'll be Ron Odmark, who plays regularly with the Detroit Symphony Orchestra, a brother of our own Mr. Odmark. . . .I think we're mighty lucky to have such organizations visit our north country . . . .You won't be sorry if you spend the time, I know. . .

And to wrap up the month that seems to be dedicated to music, there'll be the band's last formal concert of the year later in the month. . . .

And before you know it, there'll be Memorial Day, baccalaureate and commencement. . .Where has the time gone?

* * *

IT'S SPRING?. . .Sure wish someone would inform the weather man. . .The sun is shining ever so brightly and one gets the idea that it's warm. . .Unless you take time to check the thermometer, you freeze to death. . .But I suppose one of these days, it will warm up and we'll all swelter till we adjust to the drastic change in the weather. .

Congratulations to the LexaLite Corp. . . .for having the Product of the Year in this region. . .A real fine performance for such a youngster in the business for this is the company's first plant of its own. . .I had occasion to find out a lot about their product . . .it seems to be it's one of those one-in-a-lifetime deals . . .Something waiting to be used. . .like the polycarbonate . . . .something that's apparently been around for a long time before LexaLite engineers found a most unusual use for it. . .And now that it's been perfected, everyone's yelling for the globes and refractors. . .Gee, to have a little imagination. . . .

* * *

WHAT DO YOU think of the new styles. . .I mean for gals and dolls. . .Or aren't you interested?. . .Though I'm not interested in making the Best Dressed list, I always take a look-see at the fashion pages and certainly a second look at some of the latest styles. . .I have just one comment to make about them. . .If you've the figure for 'em, wear 'em. . . but look twice in a good mirror before you decide they're for you. . . .

* * *

DESPITE the weather, it's beginning to look a lot like spring around the village. . . With lawns being raked, flower beds uncovered, shutters coming down. . .and in some yards, hard working gardeners are defying the weather and planting helpless little seeds in the hopes that they'll do their job. . .We have two such people in our neighborhood. . .But I must admit that they come up with some mighty fine results of their hard work . . .Mighty tasty, too. . . .

* * *

AND NOW COMES the time for the students who will be graduating from good old C.H.S. . . . .Congratulations are in order for the honor students as well as the remainder of the class. . . .From now on there will be numerous events honoring the group. . .who, though they may not realize it, are about to say goodbye to some of their finest years. . . .

I got quite an education recently when I worked on the school survey that was being made to determine the community's needs which are becoming more demanding by the day. . . .I worked on only one small division, vocational education. . .there were numerous others, all of which will be reviewed at the P.T.A. meeting tonight.

Charlevoix of Yesteryear

FOLLOWING is a picture of the Charlevoix City Band taken in 1923 or 1924. It was submitted to the Courier by Charles Krulik of Lansing. Front row, from left, are Floyd Webster, Ted Miller, Charles Novotny, Albert Novotny, Mr. Miller, Wallace Saunders, Bill Brown and Floyd King. Second row, Leslie Shapton, Rex Supernaw, Glen Heise, Band Leader John Turwee, Pete Winnick, Ilo Helms, Charles Krulik and Franklin Ross. Top row, Warren Shapton, Billy O'Neil, Carl Beatty, Charles Bleha and Charles Sterrit.

Early Area Poet Drew Inspiration From Lake

Apparently spring in the Charlevoix area always has been a fascinating time of year.

Following are two poems written more than 50 years ago by the Rev. Warren W. Lamport, a Methodist minister at Mancelona, who was a frequent visitor to the area. The "Pine Lake" referred to is, of course, Lake Charlevoix.

The Rev. Lamport was an uncle of Mrs. Ruth Belding of Charlevoix. These two poems first appeared in the Charlevoix County Herald, now the East Jordan News-Herald.

* * *

The Waking of the Northland

The slowly northing sun again
Calls softly to the slumbering hills,
The arbutus, waking in the glen,
For joy her cup of fragrance spills.

The wanton wind a-wand'ring goes
Along the Valley's Rugged side,
If he may find the sweet wild-rose
And woo her for his blushing bride.

From out its Antrim cradle springs
The Jordan for its lakeward run,
And to the bending willow sings,
Of summer's joyous reign begun.

Adown the swiftly, flowing stream
Dances again the light canoe;
And in the sunshine's golden gleam
The troutman whips the tide anew.

From yonder deadened hemlock tree
The sable crow sounds his alarm;
And on her snowy plontons free
Slowly the gull wheels o'er the Arm,

And sweetly thrills the warbler's note;
The robin sings his cheer-up song;
While bursts from many a swelling throat
The chorus of the feathered throng.

Hail, happy harbingers of spring!
Soft winds and flowers and warming streams.
All hail ye joyous birds that sing,
Responsive to the sun's bright beams.

Ye tell us of the nearing day,
That happy day so soon at hand,
When friends shall come from far away
To share anew our "summer-land."

* * *

Pine Lake

Wish that I could put away
All the burden of the day;
Wish I could awhile forget
All the worry and the fret;
Wish that I could put away
All the burden of the day.

Wish I could an outing take
By some cool and pleasant lake,
Where the murmuring breezes blow,
And the lapping wavelets flow.
Wish I could an outing take
By some cool and pleasant lake.

Wish I could a-sailing go,
Sailing, sailing to and fro,
With the white foam scudding by
And the white clouds in the sky;
Wish I could a sailing go,
Sailing, sailing to and fro.

Guess I will an outing take;
Guess I'll go up to Pine Lake;
Guess I'll spend a while up there
On the old South Arm somewhere.
Guess I will an outing take;
Guess I'll go up to Pine Lake.

Never been there, did you say?
Well then, come, let's hie away!
'Tis a most delightful spot
When the summer days are hot.
Come, and let's an outing take;
Let us go up to Pine Lake.

From The Pulpit

Whether to drink from the well of Christian faith or to sip from the shallow cistern of materialism was the question posed Sunday by Charlevoix's Methodist minister, the Rev. Leona Winegarden, to her 11 a.m. worshipers.

Rev. Winegarden chose her text from Jeremiah 2:13: "For my people have . . forsaken me the fountain of living waters, and hewed them out . . . broken cisterns that can hold no water."

* * *

REV. WINEGARDEN said the younger members of her congregation may not even know what a cistern is. She said she herself became intimately connected with cisterns when she was a child visiting her grandfather's farm in Canada.

She explained that her grandparents had a surface cistern which caught all the water from the farmhouse eaves. One of her first chores on her annual summer visits was to be lowered into the cistern by grandfather and to scrub down the walls.

She made it clear that the cistern water -- like a life devoted solely to materialism -- was shallow and unfit for drinking. She compared it to the cleaner well water which came from far down in the earth, like the deep faith of a true Christian life.

* * *

REV. WINEGARDEN retold a story by Dana Burnett which further illustrated her point. It was called "Mr. Onion."

John and Marion Thurston had a little boy named Jackie, a wealth of material blessings, a fine home -- and a strong penchant for night life. Church was not for them.

They loved their son, but it was not until he became gravely ill with pneumonia that they realized that the life they were leading left them nothing to fall back on, no God to pray to.

Yet Jackie, a boy brought up without religion, had "invented" his own "god" -- a rag doll he called Mr. Onion.

* * *

AT THE TIME of the crisis in Jackie's illness, Marion found her husband kneeling in front of the rag doll, asking that the boy's life be spared. His wish was granted.

From that time, Rev. Winegarden said, the Thurston's became new people because a new element had entered their lives -- the search for God.

She made three points:

1. Today we are living in a strongly secular culture, one that tends to wean individuals away from the spiritual life.

2. The shallow cisterns of life -- money, land, automobiles -- leave us helpless in time of spiritual need.

3. Prayer is a "well of power" through which we take up our struggles with Another, "spelled with a capital 'A' ".

"The great ship known as prayer has set its course on God," she concluded.

* * *

SOLOIST for the service was Mrs. Lee Moerland and Mrs. Mark White directed the Chancel Choir. The Junior Choir, directed by Mrs. Hal Hill, sang the anthem.

Our Readers Write

Dear Sir:

I have just finished reading the Courier. I would like to thank you for your nice paper. I always find it very interesting and I enjoy every word of it. My doctor sent me up here for my health Oct. 22, 1965, and told me "No newspapers, no TV," nothing to upset me at all. In your wonderful little paper I find peace and comfort, so thank you again.

I like the name "Charlevoix the Beautiful", too, but I wish you would mention how peaceful it is. On this earth Charlevoix is the only place where it is peaceful and Charlevoix has not been ruined by man.

* * *

HERE YOU HAVE wonderful people who speak and smile on the street and friendly merchants who thank you for shopping with them.

I thank God that he guided me to Charlevoix, for here I've found peace and love from the town and its people. This is where I'll spend the rest of my life, overlooking the lake from my trailer.

May God bless you and the people of Charlevoix. I know he is.

Stanley F. Plough.

GOVERNOR ROMNEY urged Charlevoix County Republicans Monday night to welcome Democrats and Independents into their fold in order to advance GOP candidates and policies.

County Bank Adds More Directors

Charlevoix County State Bank directors have voted to increase the number of directors from eight to ten, according to President E. D. Hawley.

Hawley also has announced the resignation from the board of the senior E. J. Hiller of the Charlevoix Lumber Co. and Mrs. Marian M. Bridge, widow of former bank President Robert Bridge.

* * *

THE FOUR new directors are D. D. Walker and Dayton H. Mudd of Charlevoix and St. Louis, Mo., Woodbury Ransom of Charlevoix and Kalamazoo, and E. James Hiller of Charlevoix, son of the former director.

Other members of the board are Hawley, Darrell Dinwiddie, Karl Erber, Dr. G. B. Saltonstall, Maurice J. Foster, and Ralph V. Hess, all of Charlevoix.

* * *

DINWIDDIE was elected vice president, succeeding Mr. Hiller.

In March, Hawley announced that Mrs. Bridge had agreed to sell controlling interest in the bank to Mr. and Mrs. Walked, Mudd, Ransom and Paul Bakewell III of St. Louis.

Romney

Continued from page one

Democratic deficit for next year is estimated at from $75 to $90 over budget, he said.

* * *

Romney commented that he and party members in the legislature have managed to restrain attempted excesses of the legislature.

* * *

COMMENTING on the situation in Alabama where Gov. George Wallace's wife, Lurleen, has won the Democratic gubernotorial nomination, Romney quipped: "Bedfellows make strange politics."

Two Vacancies on School Board

Charlevoixans are reminded that two vacancies on the Charlevoix School Board will be filled in the June election. The terms of Dale Boss and Dr. Bob Tollas are expiring.

Persons interested in running for the board should submit petitions containing at least 20 valid signatures to School Board Secretary Francis Hooper before 4 p.m. May 14.

Obituaries

William Belfy

Funeral for William Belfy, 76, was held May 10 from Holy Cross Church in St. James, with burial in Holy Cross Cemetery, Beaver Island, Fr. Wren officiating.

Mr. Belfy died unexpectedly of a heart attack Sunday at his home in St. James. He had been in failing health for the past two years.

* * *

THE BODY was at the family residence on the Island before the service. Funeral arrangements were made by the Winchester Funeral Home.

Mr. Belfy had spent the winter in Charlevoix, returning to Beaver Island three weeks ago to open his home for the summer.

Mr. Belfy was born Feb. 3, 1890, at Ravenna, near Muskegon. He moved to Beaver Island in 1906 and was a commercial fisherman most of his life.

* * *

HE AND the former Alice Johnston were married in October, 1912. She died in 1962.

Mr. Belfy is survived by two sons, Erwin and John of Detroit, Edna McCann of St. James and 11 grandchildren. Another son, Merrill, died three years ago.

He also is survived by a brother, Erwin Belfy, of Charlevoix.

LEGAL NOTICE

No. 6058
Order Of Publication
General

STATE OF MICHIGAN
Probate Court for the County of Charlevoix.
Estate of MAUDE S. MARSHALL, Deceased.

It is Ordered that on June 1, 1966, at 10:30 A.M., in the Probate Courtroom in Charlevoix, Michigan a hearing be held on the Petition of Donna Doubikin, Executrix, for allowance of her Final Account and for an Order Assigning the Residue of said estate.

Publication and service shall be made as provided by Statute and Court Rule.
Dated: May 9, 1966.

Hon. John Makel
Judge of Probate.

Norman D. Ance
Attorney for Executrix.
213 Bridge Street
Charlevoix, Michigan.
(5/11x3)

No. 6513
Order Of Publication
General

STATE OF MICHIGAN
Probate Court for the County of Charlevoix.

Estate of Steve Kowbel, Deceased.

It is Ordered that on July 12, 1966, at 10:00 A.M., in the Probate Courtroom in the City of Charlevoix, Michigan a hearing be held at which all creditors of said deceased are required to prove their claims. Creditors must file sworn claims with the Court and serve a copy of same on John R. Michael of 107½ Bridge St., Charlevoix, prior to said hearing.

Publication and service shall be made as provided by Statute and Court Rule.
Dated: May 4, 1966.

John Makel
Judge of Probate.

John R. Michael
Charlevoix, Michigan.
(5/11x3)

File No. 5620
Order Of Publication
General

STATE OF MICHIGAN
Probate Court for the County of Charlevoix.

Estate of Sadie Coblentz, a/k/a Sarah Coblentz.

It is Ordered that on May 24, 1966, at 11:00 A.M., in the Probate Courtroom in the City of Charlevoix, Michigan a hearing be held on the petition of Mildred Coblentz Shapton, guardian, for allowance of her Final Account.

Publication and service shall be made as provided by Statute and Court Rule.
Dated: April 26, 1966.

/s/ Hon. John Makel
Judge of Probate.

John R. Michael
Attorney for Guardian.
Charlevoix, Michigan.
(5/4x3)

No. 6506
Order Of Publication
General

STATE OF MICHIGAN
Probate Court for the County of Charlevoix.

Estate of Margaret Cetus, Deceased.

It is Ordered that on July 8th, 1966, at 10:30 A.M., in the Probate Courtroom in the City of Charlevoix, Michigan a hearing be held at which all creditors of said deceased are required to prove their claims. Creditors must file sworn claims with the Court and serve a copy of same on Maude Warner of 106 Robinson, Charlevoix, prior to said hearing.

Publication and service shall be made as provided by Statute and Court Rule.
Dated: April 26, 1966.

Hon. John Makel
Judge of Probate.

John R. Michael
Attorney for Administratrix.
Charlevoix, Michigan.
(5/4x3)

STEAMER W. E. Fitzgerald squeaks out Pine River Channel to Lake Michigan, narrowly missing south seawall at bend. An Army Corps of Engineers will straighten channel later this year, providing easier access to Round Lake for freighters.

Bikes

Continued from page one

and Mrs. William Barrows of St. Louis.

May 15, Rev. Leona Winegarden will be in charge of Spiritual Foundation Day activities. May 17, Joan Grubaugh and Mrs. Joyce Erber, presidents of the Dickens and Shakespeare Clubs, will prepare a Heritage Day observance; Ralph Doan is in charge of Livelihood Day, May 16; Rex Milligan will handle Education Day activities May 19; Bob Nowakowski will be in charge of Hospitality Day events May 20 and Saturday, May 21, is Youth Day, with Don Kowbel and John Smith making arrangements.

Venetian Chiefs Meet Thursday

An open meeting to plan this year's Venetian Festival will be held Thursday, May 12, at 7:30 p.m. in the Community Room of the City Hall.

Chamber of Commerce directors, and chairmen and co-chairmen of the various events are expected to attend.

Any resident interested in offering suggestions or ideas is welcome to attend, according to Chamber Manager Archie Dayton.

Tell us what you want us to build this Spring.
The estimate is FREE!

PARAGON CONTRACTORS INC.

COMPLETE BUILDING SERVICE

*COMMERCIAL INDUSTRIAL *RESIDENTIAL
Remodel PHONE LI 7-6446 Repair

We hope that you'll be able to share our excitement, when you see the many new creations that are arriving daily.

The Carriage Wheel

-Down Town Charlevoix-

Store Hours Daily 9:30 to 5:30 Friday 9:30 - 9 p.m.
Formerly The Location of The Chatter Box

LEONARD

POWER MIX FOR THE WONDERFUL WORLD OF 2-CYCLE ENGINES

POWER MOWER Tune-up SPECIAL

A blend of special non-leaded gasoline and a special new detergent outboard motor oil! Perfect for any engine when you have to mix oil with gasoline. Ready-mixed in exact proportions at the refinery. Gives fast starts, smooth operation, longer mileage. Carburetors and exhaust ports stay cleaner-and you should see how much longer plugs last! Try a tankful today!

8.88 plus ports

FIRST IN SERVICE

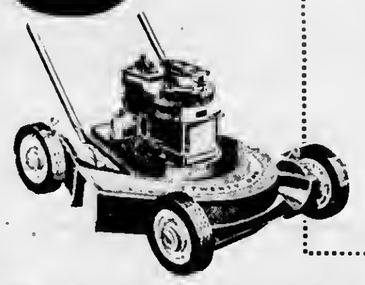

And

FREE FILL-UP

Of The Right Fuel For Top Money Performance

POWER MIX
For 2-Cycle Engines
OR
DEEP POWER
For 4-Cycle Engines

Get more power from your Power mower! Hurry in to Jim's today to take advantage of our low-cost power mower tune-up special. **Here's what our trained technicians will do:**

- Check engine compression
- Clean cooling fins
- Install new spark plug at no extra cost
- Clean and adjust breaker points
- Check crank shaft alignment
- Change oil (in crankcase models)
- Clean carburetor air filters; adjust jets and engine speed
- Check blade drive—adjust as needed
- Sharpen and balance rotary blade.
- Make a complete power check

Your lawn mower will purr like new, after we tune the engine, and fill the tank with Leonard Deep-Power fuel.

COMMUNITY LEONARD SERVICE
Jim Gallagher
1108 Bridge St.
Phone LI 7-2511

Better Food Buys FOR THE FAMILY

ROASTING CHICKENS 4 lb. Avg. LB. 49¢

END CUT PORK CHOPS LB. 59¢

Skinless FRANKS Lb. 59¢

Steer LIVER LB. 53¢

US NO. 1 MICH. POTATOES 10 LB. STILL ONLY 49¢

CRISP FRESH PASCAL CELERY STK 19¢

JUICY CALIF. NAVAL ORANGES 138 Size doz. 39¢

MARGARINE 6 Spartan 1 lb. ¼'s $1

SPARTAN COFFEE LB. 69¢

Libby TOMATO JUICE 3 1 Qt. 14 oz. 79¢

Assorted TERRY TOWELS 3 For $1

Spartan NAPKINS 200 Ct. 25¢

Spartan POTATO CHIPS Lb. 49¢

Maxbauer's HALF & HALF

Farm Fresh - Grade A LARGE EGGS doz. 49¢
With This Coupon - Void After 5/14/66

Delsey toilet tissue - 2/27¢
Kleenex Towels - 2 pk. - 43¢
Farmer Peet Franks - 69¢ lb.
Farmer Peet link sausage - 99¢ lb.
Ajax Cleanser - 14 oz. - 2/33¢
Smucker strawberry jam - 43¢
Mairo stuffed olives 7 oz. - 49¢
Shurfine fruit cocktail - 1 lb. 2/47¢
Dole sliced pineapple - 1 lb. 4 oz. 39¢
Shurfine tattered tom peaches - 1 lb. - 29¢

COME IN AND SEE Our Selection Of BAGS AND BASKETS

Something Different to try!
FREEZER MIX 8 oz. 49¢

FREE DELIVERY

Mullers Oven Fresh
JELLY ROLLS 12 Oz. 29¢

Member SPARTAN STORES

NEFF BROTHERS QUALITY FOOD STORE

FREE DELIVERY - PHONE LI 7-6541

BOYD'S SOUTH FILE
CHARLEVOIX, MICHIGAN

CHARLEVOIX the Beautiful COURIER
CHARLEVOIX COUNTY'S LARGEST NEWSPAPER
Vol. 69 No. 20 Two Sections 18 Pages Charlevoix, Michigan 49720 Wednesday, May 18, 1966 15¢ a copy

Accent Is on Lights in Venetian Parade

A BOY AND HIS FOX make almost as appealing a picture as a boy and his dog, according to Sam Carlisle who snapped this picture in the Chester Farrell yard at Ellsworth. The boy is Bryan Farrell. The young fox is one of two the elder Farrell routed from their nest last Friday.

E. Jordan School Board Mulls Redistricting Plan

Redistricting of East Jordan, Ellsworth and Centrat Lake was discussed at the East Jordan School Board May 10.

Max Damoth, supertntendent of East Jordan Schoots, said that the Intermediate District plan formulated by a t8 member board was approved by the State Board. Charles A. Robinson, superintendent of tho Intermediate District, said that the tentative date set for electton for determining redistricting or not is Oct. 3.

* * *

DAMOTH was appointed by the Board to arrange a moeting of the administrative heads of the schoot tnvotved which wilt set up a joint meeting of school boards.

If resolution passes redistrtcting will be effective July 1, 1967, with a temporary board appotnted and etecttons will bo held wtthin 45 days with members elected from the reorganized distrtct at large.

* * *

MRS. ANN HITE and Archie Murphy were reappointed to the Board of Canvassers for four-year terms expiring Dec. 31, 1969.

Bids wltt be accepted for a 1954 international 60 passenger schoot bus.

It was voted to call bonds totaling $t9,000 this year.

Ad Helps Sell Off-Beat Items

Even off-beat ttems like shelving and wrapping paper sell fast, thanks to Courier want ads.

Mrs. Mary Margaret Getken sotd both, thanks to one ad in the Courier.

To place your ad, simply tetephone 547-6558 and ask for Mrs. Gibson.

Several Cases Heard

The following cases were heard in East Jordan Justice Court last week.

Arnold E. Btoom, 20, of Central Lake wae fined $75 and $4.30 costs for furnishing alcohot to minors.

Daniel Anthony of East Jordan was fined $10 and $4.30 costs for being dtsorderly.

Herbert L. Decker of East Jordan was eentenced to 90 days for drunk drtving and is serving in the county jail.

Paul L. Lambert Jr., 20, of Charlevoix wae fined $25, $4.90 coste and sentenced to ten days in jail for driving with a revoked ltcense. He was fined $25 and $4.90 costs for possessing alcoholic beverages as a minor.

William J. Marme, 20, of Chartevoix was fined $25, $4.90 costs and sentenced to ten days in jail for allowtng an unlicensed person to operate his car. Marme was aleo floed $25 and $4.90 costs for possessing alcoholic beverages as a minor.

Both are eerving their terms in Charlevoix County Jait.

Kenneth Chanda was fined $2 and $2 costs for having defective equipment on an automobile. City police stopped him.

Norman Cootman was fined $10 and $4.30 costs for careless drtving. The ttcket was lesued by Sheriff's deputiee.

Kathleen Goff was fined $10 and $4.30 costs for viotatton of the basic speed law. Sheriff's deputies etopped him.

Robert Gaunt was fined $5 and $4.30 for ignoring a stop sign. East Jordan police filed the charge.

Willtam Himbeack was ftned $10 and $4.30 costs for speeding. He was etopped by city police.

Richard Smitb was fined $5 and $4.30 costs for speeding. Ctty police etopped him.

Patricia Walter was fined $25, $4.90 coste and sentenced to 30 days in the county jail with 25 additional days if fine is not paid.

Rodney Petrte of East Jordan was fined $5 and $4.30 coets for fotlowtng too close to a fire truck.

Cancer Drive Passes Goal

Mre. Jack Rader has announced that ae of Friday, May 13, the Cancer Crusade in Charlevoix County had raleed $3,541 in the current drive, some $455 over its goal.

Many solicitors will be reporting their collecttons this week, ehe said, and "Pin-a-Buck" contribullons in local taverns have yet to be tabulated.

Some of the money will be spent tocally to aid cancer victims. The balance will be earmarked for research into the cause and cure of cancer.

CYNTHIA BURROWS and Bonnie Omland of East Jordan pose for photographer in front of Jordan Inn during fashion show depicting past and present styles. Additional pictures and story on the show appear on Page 2.

Vocal Concert Set for Friday Night

A sprtng concert wilt be given Friday, May 20, at 8 p.m. by choral groups from Charlevoix Public Schools, according to director, Mrs. Mildred Lawrence.

To be held in the Elementary School gymnasium, the concert will feature the High School Mixed Chorus, the Gtris Glee Ctub, a Junior High Chorus and the Etementary School Chotr.

* * *

SELECTIONS by the Junior High Chorus will feature several accompanying instrumentaliste and a gtrts vocal eneembte.

Tbe Elementary Choir is a volunteer group, screened from the 4th, 5th and 6th grades.

The program will represent a wide range of musical periods and styles, sacred and secular, ranging from 16th century canons to the contemporary "Ballad of the Green Beret."

* * *

SOLOISTS wltt be Rene Foster, Cindy Ouderkirk and Robert McDermott; Debbte Potter and Wendy Vitiermain wilt sing a duet; Betty Brown, Kathy Milligan and Kathy Lambert wlll perform as a trio; and Deva VerWys, Connie Smith, Rene Foster, and Jill Szudzik as a quartet.

Members of the Junior Eeembte are Judy Potter, Carlene Cunningham, Sandy Way, Chartene Beddow, Roberta Peart, Marlene Cunningham, Donna Staley, TrudyGoldstick and Diana Klooster.

Instrumentalists are Darlene Cunningham, Terri Wood and Susan Boss.

Janet Pease wltl assist as accompanist.

Friday, June 3, a "Song Fatr" wltl be presented in the Elementary School gym at 1 p.m. The public ts invited.

Military Units to Open Doors to Public Here

Open houses are betng scheduled at all military installations in the area next Saturday in connection with Armed Forces Day, according to Archie Dayton, manager of the Chamber of Commerce.

The U. S. Coast Guard Station and the Radar Bomb Scoring detachment at Bay Shore wtll be open to visitors from 10 a.m. until 2 p.m., Dayton said.

* * *

THE COAST Guard Cuttor Sundew will hold open house at the same time, if duties permit her to be in port.

Men aboard the Sundew also have chaltenged atrmen from Bay Shore to a baseball game at the ballpark Saturday night.

City Makes Plans for Next Festival

Prelimlnary plans for a Venetian Festival jam-packed with events were laid at meeting of the steering commtttee last Wednesday evening.

Bike Fever Strikes

"Bike fever" has htt Charlevoix well tn advance of the big Tour of Michigan btcycle race scheduled to end here next Saturday afternoon.

The marathon racers are expected to leave Bellaire about 2 p.m., arrtving in Chartevoix at about 3:30.

Final ribbon for the end of the first day's heat will be the stoplight at the corner of Bridge and Clinton streets.

* * *

THE RACERS, who wltl have come from Gaylord by way of Frederte and Bellaire, wltl be given a chance to freshen up in the high school shower room while other cyclists put on an exhibition of Olympic biking events downtown.

Immediately following, local bike enthusiasts will have a chance to compete for 36 gotd, silver and bronze medals offered by Tour of Michigan contest offtctals.

* * *

THE RACE--the first of its kind to commemorate Michigan Week--ts being sponsored in part by the City of Charlevoix and the Chamber of Commerce.

The contest will be the largest event of its kind this year in the United States, and the promoters are hoping to make it an annual event.

Saturday night the racers will return to Gaytord, setting off the next day for a Top O' Mtchigan tour through Macktnaw Ctty and Cheboygan before returning to Gaylord.

* * *

THE RACER with the best time for the various segments of the race wltt be judged winner.

Information about a giant earn - a - btcycle contest the Courter is conducting in connection with the race may be found on pages 6 and 7 of this week's paper.

The festival this year will return to a Saturday and Sunday schedule, offering two full days of activities climaxing with the Venetian Boat Parade.

* * *

ONE OF THE biggest changes in this year's festival will be in the boat parade, according to Chamber of Commerce Manager Archie Dayton.

Instead of floats, the emphasis will be on lights, Dayton said. He hopes to have dozens of boats entered in the parade thts year, compared to the handful which turned out for the last parade.

One of the interested citizens who attended the meetng was Mrs. Alma Swanson, who had several construction ideas to offer.

* * *

SHE SAID every effort should be made to tine Bridge Street at East Park with booths, with the emphasis on "things to do."

She also suggested that a hootenanny be held in connection with the festival and that a "Citizen's Award' be made each year to someone behind - the - scenes who has helped in the development of Charlevoix.

A change in the parade route also has been made, due to heavy traffic on U. S. 31 (Bridge Street). The parade wtll form at the junction of U.S. 31 and Carpenter, proceed north on State to Park Avenue, west on Park to Grant, south on Grant to Mason, and east on Mason to State, where tt will dtsperse.

* * *

A REVIEWING stand will be set up in front of the County Building.

Other Saturday afternoon activities will include a helicopter rescue, greased pole climb and greased pig chase and posstbty a firemen's water fight.

In the evening, Dr. Walter Hoffmann wltl M.C. a program of entertainment in East Park and introduce the Charlevoix

Continued on page 12

Papers in Mail

For the next six weeks, sample copies of the Charlevotx Courier wltl be mailed to residents of the East Jordan area.

Major Wilson Is Named New Chief at RBS Unit

Maj. Woodrow Wtlson will succeed Maj. Alvin J. Aronovsky as commanding offtcer of Detachment 12 of the 10th Radar Bomb Scortng Squadron at Bay Shore about June 1.

MAJ. WOODROW WILSON, left, new commanding officer at the Bay Shore Radar Bomb Scoring detachment, poses with Maj. Alvin Aronovsky in front of new radar installation at the base. Major Wilson will succeed Major Aronovsky about June 1.

A resident of Charlevotx since 1963, Major Wtlson formerly was Electronte Maintenance Officer for the detachment.

A native of Pennsylvanta, Major Wilson attended the Untversity of West Virginia one year before joining the Army Air Corps in July, 194t, as a "volunteer draftee."

* * *

HE ATTENDED radio operator mechanics school at Scott Fteld, Itl., later gotng into a cadet program to become a pilot. He graduated tn 1942 and went to the Far East where he flew cargo planes "over the hump" from Indta to China.

He returned to the United States in 1943 and was stationed on the West Coast ferrying cargo planes until his discharge from service in 1945.

* * *

AFTER FIVE years in Port Marion, Pa., he was recalled during the Korean War to fly transports from Japan to Korea. When hostilities ended he stayed in service, with assignments taking him to Tacoma, Wash., Okinawa, and Keesler Air Force Base, Miss.

Major Wilson and his wife, Margaret, have four children, Steve, 2t, Jeffrey, 17, Laureen, 16 and Moira Jean, 14. Steve is in the Army, stationed at Fort Gordon, Ga.

* * *

MAJOR Aronovsky and his family will move to Dayton, Ohio, where he will begin work on his masters degree in advanced logistics at the Armed Forces Institute of Technology.

A native of Cloquet, Minn., Major Aronovsky was grad-

On the Inside...

Women's Page	Pg. 3
Atwood	Pg. 5
Ironton	Pg. 5
Outdoor	Pg. 8
Beaver Island	Pg. 9
Hayes- Bay Shore	Pg. 10
Air Force Feature	Pg. 13
Editorials	Pg. 15
Odds & Ends	Pg. 15
Clockwise	Pg. 15
From the Pulpit	Pg. 15
Recreation	Pg. 17

Family Income High Here

Almost 28 percent of the families in Charlevoix earn more than $10,000 a year, according to a eurvey completed recently by the Charlevoix Regional Ptanning Commission.

Twenty-one percent of the families are in the $8,000 to $10,000 category. Nineteen percent earn between $6,000 and $8,000 and 18 percent between $4,000 and $6,000.

Only 11 percent earn between $2,000 and $4,000 and 3.5 percent earned less than $2,000.

Persons in the lsst group consist mainly of pensioners, according to Mrs. Rose Bergmann, commission eecretary.

In Hayes and Marion Townships, 2t percent of the families earn more than $10,000; 11 percent are in the $8,000 to $10,000 range, 22 percent earn $6,000 to $8,000; 29 percent earn $4,000 to $6,000; 12 percent earn $2,000 to $4,000, and 5.5 percent earn tess than $2,000.

* * *

THE STATISTICS were gteaned from a eurvey conducted by the Ptanntng Commiseion this spring with the cooperation of Williams and Works, a Grand Rapids planning firm which is helping chart Charlevoix's devolopment along orderly lines.

Questionnaires were distributed to Charlevoixans at the spring election. Marion and Charlevoix Townships were sampted by mail.

* * *

A SIMILAR survey of business estabtishments cannot be completed until more firms response, according to Mrs. Bergmann. All business owners were contacted, she said, but too few have filled out questionnaires to give an accurate picture of retail and service concerns in the area.

Mrs. Bergmann urged businessmen who have not completed their questionnaires to do so as soon as possible. Additional forms are avaitable from Commission members if needed. Answers will be kept confidential.

* * *

THE GENERAL survey covered such areas as employment, home ownership, wages and opinions on retatl stores, parking, schools, taxes, public services, hospital facilities, government and recreation. The fotlowing percentages, reduced to the nearest whole number, include the city of Charlevoix and Charlevoix and Marion Townships.

Almost 70 percent of the wage earners are employed, full time. Twelve percent are seasonal workers and 18 percent are part-time workers.

Seventy - ftve percent work in or near Charlevoix, with 11 percent employed elsewhere in the county and 14 percent working outside the county. Most people - 87 percent - own their own homes and 21 percent have lived here less than five years.

* * *

MOST PEOPLE, 65 percent, drive less than five miles to work. Only 12 percent drive over 20 miles.

* * *

Nine percent of the workers consider themselves unskilled, 40 percent are skilled, 29 percent are businessmen and 22 percent are professionat.

* * *

SEVENTY-one percent rate Charlevoix's parking as fair to good. Twenty-two percent say it is poor and only seven percent consider it excellent.

* * *

EIGtITY - SIX percent rate storo exteriors fair to good, with a similar rating for interiors. Variety of stores is fair to good, according to 57 percent of the people. Forty-one percent think variety is

HERE ARE some of the costumes shown at the East Jordan Study Club Fashion Show last week. From left are Sandy Freeman, Cynthia Burrows, Esther Porter, Bonnie Omland, Anne Hite and Melissa, and Mary Glenna Malpass. The show featured costumes from years past.

Obituaries

Mrs. Charles Monroe

Funeral for Mrs. Charles Monroe, 77, were held from the Winchester Funeral Home May 17, with burial in Brookside Cemetery.

Mrs. Monroe died May 11 in Orlando, Fla., where she had lived for many years.

* * *

THE FORMER Helen Smith was born in Charlevoix Sept. 27, 1888, the daughter of the late Mr. and Mrs. Fred Smith.

She spent her girlhood in Charlevoix and following her marriage lived in Chicago, until moving to Florida.

Surviving are her husband, one son, Charles B. of Orlando, and one grandchild.

MARY GLENNA Malpass, Sandy Freeman and Esther Porter pose in front of East Jordan Inn, where show was held.

At Jordan Inn

Gowns Date from Past to Present at Style Show

The East Jordan Study Club held a luncheon and fashion show at the Jordan Inn, May 11. "The Old Versus the New" was the theme of the show, which featured fashions from 1885 to 1966. Forty - four women attended the luncheon.

Old fashions ranged from a nightie for a 1871 trousseau with hand-made tatting inserts, made by Anna Marie Parmelee and donated by Mrs. Gladys Rogers, to a bathing suit complete with bloomers and long black stockings of 1910 vintage, donated by Mrs. Mary Glenna Malpass.

* * *

OTHER fashions were a bronze taffeta wedding dress of 1880, a black taffeta party dress with lace trim, a two piece dark green satin gown with a beaded cape and a black lace and satin parasol and a black satin Sunday dress with beaded trim complete with hat and bustle from 1885.

Also shown were a child's white pique coat with Lace inserts and hat, a maternity dress of 1885 of grey with red trim, a white cotton batiste from early 1900's with satin bow and lace inserts, a wine-colored satin party dress with lace sleeves and collar, and a green silk brocade party dress with hand - embroidered lace over a skirt and blouse.

An unusual entry was a white batiste wedding dress dating from 1909 which had a veil and satin and lace trim.

Accessories included a carved ivory and white satin fan from 1880 and a beaded purse from 1920.

The new fashions included everything from a nightie of 1966 to a two piece bathing suit.

The fashions, old and new, were donated by Mrs. Gladys Rogers, Mrs. Fuschia Tait, Mrs. Mary Glenna Malpass, Mrs. Connie McKenzie, Mrs. Evelyn Gidley, Mrs. Esther Porter, Mrs. Ann Hite and Miss Bonnie Omland.

Models were Mrs. Cynthia Burrows, Mrs. Sandy Freeman, Mrs. Ann Hite and daughter Melissa, Mrs. Mary Glenna Malpass, Mrs. Esther Porter and Miss Bonnie Omland, National Trout Queen.

Mrs. Charles Hamlin Hosts Garden Club

The Charlevoix Garden Club met this month at the home of Mrs. David Fowler with Mrs. Charles Hamlin assisting. A new member, Mrs. Dennis Christopherson, was introduced. For roll call, members were asked to name a new perennial they intend to plant in their garden this year.

The 35th Annual Convention of the Federated Garden Clubs will meet at Boyne Highlands June 13 to 15. The Charlevoix Club is responsible for the coffee hour during registration June 14.

A committee of one was chosen to inquire into the possibility of having marked for identification the poison sumac located near Kennedy Park on U.S. 31 North.

* * *

IT WAS SUGGESTED the Garden Club furnish a glass enclosed bulletin board or showcase in town. The purpose would be to display items of interest pertaining to the activities of Garden Club. A committee of two was selected to inquire with city officials.

Mrs. Robert Tollas presented a program on "Flowers and Music." She selected the rose as one flower frequently used by composers through the years, singing several songs to illustrate her point.

Next meeting will be June 7 at the home of Mrs. Roy Raymer. John Zimmerman of the Zimmerman Nursery in Traverse City will speak on "Trees."

Student Cited

John M. Paul of Boyne City is the only Charlevoix County student to win a University of Michigan Regents - Alumni scholarship this year, according to Ivan W. Parker, assistant director of financial aids. Paul was one of 982 Michigan high school seniors selected.

Mr. and Mrs. Jack Vincent, who have been living in Flint, have moved to East Jordan. Since arriving, they have visited her mother, Mrs. Grace Pearsall, and Mr. Pearsall.

Talk of the Town

Sgt. and Mrs. Michael G. Genelt and daughter have arrived from McDill Air Force Base, Fla., to visit his parents, Mr. and Mrs. Grover C. Genelt. They are en route to his new assignment at Wildwood Air Force Base in Alaska.

Mrs. Frank Chvatil has gone to Flint for a two weeks visit with her son - in - law and daughter, Mr. and Mrs. Dale McCann, and other relatives.

Delbert R. 'Chip' Terrill, who has completed a year's study at the U.S. Air Force Academy Preparatory School, has arrived here from Boulder, Colo., to spend six weeks with his parents, Mr. and Mrs. D.R. Terrill Sr. before returning there next month as a U.S.A.F. Cadet.

Sunday guests at the home of Mr. and Mrs. Charles Bleha were Dr. Syuzi Hirooka, Dr. Hiroshi Utah, and Dr. Takuma Takahaski of Tokyo, Japan and Ann Arbor. They are friends of John Bleha.

CHARLEVOIX the Beautiful COURIER

Charlevoix Courier Corp.
111 Bridge Street, Charlevoix, Michigan–49720
Phone Liberty 7–6558

Published each Monday and Wednesday mornings at Charlevoix, Michigan, Second Class Postage Paid at Charlevoix, Michigan. Second Class Postage Paid at Charlevoix, Michigan

DEADLINES -
News . . . noon the day it happens
Advertising . . . 3 p.m. Monday

Tom McDaniels . . . General Manager
Bob Clock . . . . . Editor
Ruth Ann Miller . . Area News Editor
Hilda Gibson . . . Classified AD-visor

SUBSCRIPTION RATES

	In County	Elsewhere
One year	$5.00	$6.50
6 months	3.00	4.00
3 months	2.25	3.25

ALL SUBSCRIPTIONS MUST BE PAID IN ADVANCE

Member of The Michigan Press Association.
Affiliate Member National Newspaper Association.
National Advertising Representative

Michigan Newspapers, Inc. 257 East Michigan Ave., East Lansing, Michigan

Poppy Days Slated

Poppy Days were the main topic of the VFW Auxiliary meeting at the Post home on Thursday night. Poppy days this year will be May 19, 20 and 21.

"Honor the Dead by Helping the Living," is the motto of the drive.

Mrs. Kenneth Staley and Mrs. Elmer Gibson were elected as delegates to the Department of Michigan convention to be held in Grand Rapids in June.

* * *

CHECKS WERE sent to the local cancer drive and also to the National for Research at Ilde programs.

The next meeting will be May 18. Final plans for Poppy Days will be completed and also plans for the Memorial Day parade. The June 2 meeting will be Installation of the new officers. Mrs. Kenneth Staley will be installing officer.

Maylike Weather Finally Arrives

The weather is becoming more seasonal as May progresses. A high of 59 degrees was recorded Sunday by weatherman Harry Ladd. Low for the week was 20 degrees Friday.

Precipitation for the past week amounted to .46 of an inch.

LATE MODEL CARS BARGAIN PRICED

CHECK THESE FIRST!

1964 CHEVROLET IMPALA STATION WAGON
Automatic transmission, power steering and brakes plus luggage carrier. One owner car with very low mileage.

1964 CHEVROLET BEL-AIR
Four door with automatic transmission, power steering and beautiful blue finish. See this one!

1965 CHEVROLET TWO DOOR
Powerful V-8 engine with standard transmission and radio. You can really save on this one.

1962 CHEVROLET FOUR-DOOR
Economy six-cylinder with standard transmission. Lots of carefree driving left in this one.

1963 BUICK SPECIAL
The ideal second car for your family. You'll save gas with the standard transmission and 6 cylinder engine. 4 doors with hardtop and heat.

1962 CORVAIR SPYDER CONVERT
Sporty black finish with red trim inside. Four on the floor. This is the car for those that think young.

1960 PONTIAC CATALINA
Best transportation available at the price. Fully equipped. Motor just overhauled.

1963 CORVAIR MONZA
This is an exceptionally clean car with automatic transmission and radio.

CHARLEVOIX OIL and CHEVROLET SALES CO.
At The Bridge Charlevoix Phone LI 7-6581

LEONARD

WANTED TO BUY

Used 275 gallon fuel oil tanks. If you have oil in the tanks we will pump out oil and buy also. Call:

CAREY OIL

547-2511

BUILDING FOR THE FUTURE

Now He's Batboy . . . Soon He Will Play The Game!

In no time at all, Junior will want to take his place in the world, and he'd best be ready with what it takes to get the things he wants.

He'll quickly find out that most of the things he wants cost money! The earlier he learns the value of savings, the better his life will be. Now is the time to teach him the surest and safest way to financial security — his own Savings Account with an organized savings program! He'll grow watching his money grow . . . he'll build something of value . . . he'll reap the benefits of having "what it takes" to get what he wants. Open a Savings Account for him at our bank . . . we'll enjoy helping him build!

"YOUR FULL SERVICE BANK ON THE CORNER"

CHARLEVOIX COUNTY STATE BANK

NEW BANK HOURS
Effective April 29, 1966
Mon.-Fri. 10 a.m. to 3 p.m.
OPEN FRIDAY NIGHT
5 p.m. to 8 p.m.
CLOSED SATURDAY

Member Of The Federal Deposit Insurance Corp-Deposits Insured To $10,000

Miss Halverson Becomes Bride of Donald Heise in Charlevoix

Kay Joann Halverson of Flint became the bride of Donald LaVerne Heise of Ann Arbor May 7 at a double ring ceremony in the First Congregational Church, the Rev. Lawrence E. Tenhopen officiating.

The bride is the daughter of Mr. and Mrs. Martin Halverson of Flint and the bridegroom is the son of Mrs. LaVerne Heise of Charlevoix and the late Mr. Heise.

The couple spoke their vows before an altar decorated with side baskets of white flowers.

* * *

THE BRIDE wore a gown of white linen with a bateau neckline and elbow sleeves. Venice lace encircled the high rise bodice and trimmed the sleeves. A detachable chapel length panel train was secured by a flat bow at the waist back and Venice lace trimmed the bottom of the train.

A shoulder length mantilla trimmed with lace completed her outfit. She carried a bouquet of white feathered carnations and stephanotis.

Music was suppiled by Mrs. Charles Bellinger, organist.

Miss Nancy Herrmann, of Birmingham, was maid of honor and Miss Mary Jo Dahlstrom of Fremont and Mrs. Allen B. Osborne of East Lansing were bridesmaids.

* * *

ALL OF THE attendants wore long pale pink linen gowns with A-line skirts and slightly flared sleeves. Pink linen lace bands encircled Empire waistlines, with lace going to the floor in the back. They wore small Dior bows in their hair and carried cascade arrangements of pink feathered carnations.

The bride's mother wore a sheath dress of pink linen and lace with a pink linen jacket. She wore a corsage of pink cymbidium orchids.

Mrs. Heise wore a dress of spring green tafetta with beige lace over it and an identical jacket. Her corsage was pale green cymbidium orchids.

* * *

BEST MAN was Robert Woodruff, of Oden, and groomsmen were Michael Schulenberg of Dearborn and Clement Gill of Ann Arbor. Ushers were Roy Whitley, Ronald Balch and James Ladd, all of Charlevoix.

Mrs. Bernard Smith, sister of the bride, assisted at a reception in the church parlors.

After a wedding trip to the Upper Peninsula, the couple will live in Ann Arbor.

The new Mrs. Heise will graduate in August from Michigan State University where she is a member of Alpha Gamma Delta sorority. She plans to teach second grade in Troy, Mich., next fall.

The groom is a research analyst for the Bank of the Commonwealth in Detroit. He is a graduate of the University of Michigan.

Guests attended from Flint, Ann Arbor, Fremont, Detroit, Birmingham, East Lansing and Grand Rapids.

Mrs. Donald Heise

Talk of the Town

Mr. and Mrs. Albert Edwards have returned to their Marion township home after spending the winter in Clearwater, Fla.

Pfc. Stuart VerWys has arrived from Fort Campbell, Ky., to spend a 15-day leave with his parents, Mr. and Mrs. Abe VerWys.

Southwood-Bodley Rites Solemnized

Miss Daisy Southwood became the bride of Mr. David Bodley at a candlelight, double ring ceremony at the First Church of God in Petoskey, Saturday evening, at 8 p.m., May 14, in the presence of 100 guests.

The bride is the daughter of Mr. and Mrs. William Southwood of Petoskey and the bridegroom is the son of Mr. and Mrs. Willard Bodley of Charlevoix.

* * *

THE COUPLE spoke their vows before an altar decorated with baskets of yellow and white daisies and candelabra. The Rev. Nathan Hargett of Pontiac performed the ceremony.

Organist was Miss Gladys Smith, and soloist was Mrs. Nathan Hargett.

Given in marriage by her father, the bride wore a floor length gown of white lace with a bouffant skirt with pearl sequins. A pearl tiara held her finger length double silk veil. She carried a cascade of white daisies and yellow rosebuds on a white Bible.

* * *

MRS. RALPH Cardy, sister of the bride, was matron of honor, bridesmaids were Mrs. Robert Southwood, of Rockford, a sister-in-law, and Miss Wilma Gouis of Boyne City. They all wore turquoise sheath dresses with lace coats, and white tiaras with short veils, and carried a cascade of yellow mums and blue forget-me-nots.

DeMar Bodley assisted his brother as best man. Ralph Cardy and Robert Southwood of Rockford were ushers.

The bride's mother wore a navy blue jacket dress with white accessories. Her corsage was of white carnations. The groom's mother wore a beige lace suit with white accessories. Her corsage was of white carnations.

* * *

THE RECEPTION was held in the church fellowship hall.

Following a wedding trip to the Upper Peninsula and Canada, the couple will make their home at 412 West Jefferson St., Petoskey.

Guests were from Detroit, Grand Rapids, Rockford, L'Anse, Saginaw, Pontiac, Boyne City and Charlevoix.

Voters Total 6,969

A breakdown of 6,967 of registered voters in Charlevoix County as of April 1 show that the City of Charlevoix has 1,670, Boyne City, 1,138 and East Jordan 921, according to Pete Bulow, County Clerk.

The records show an increase of ten for Charlevoix over the past two years, while Boyne City lost 65 and East Jordan lost seven.

Charlevoix's First Ward presently has 445 voters, the Second Ward 669 and the Third Ward 556.

* * *

EAST JORDAN'S First Ward has 250, Second Ward 233 and Third Ward 438.

Among the townships, South Arm is the largest with 400, followed by Melrose, 352; Eveline, 351; Boyne Valley, 350; Hayes, 308; Wilson, 244; Marion, 231; Bay, 230; Charlevoix, 210; Evangeline, 205; Norwood, 125; Hudson, 79; St. James, 78; Chandler, 42; Peaine, 33.

A total of 6,967 are registered in the county, Bulow said.

* * *

EVELINE had the largest increase among townships, with 58 more voters than two years ago. Charlevoix Township gained 38, as did Boyne Valley. Pealne township has remained the same, but St. James has gained 11 voters since 1964.

Bay Township gained 26, Chandler lost two, Evangeline added 20, Eveline 58, Hayes four, Hudson lost 15, Marion gained 29, Melrose 34, Norwood nine, South Arm 19 and Wilson three.

By the Way...

By Ruth Ann Miller

My name is Ruth Ann Miller and I am the Courier's representative in East Jordan. I am a native of this area and an avid fan of the north country. I am a graduate of North Central Michigan College in Petoskey and will be going to Western Michigan University in the fall. I hope over the next few months to get to know your city and you better.

I've visited your city many times and enjoy the scenic beauty surrounding it. East Jordaners have much to be proud of and appreciate.

* * *

NOT ONLY does your city have an interesting history but also an interesting and progressive present and future.

East Jordan has much to offer Northern Michigan people and tourists as well.

An especially pleasant feature is Sportsman Park where people can get a close look at deer, beautiful swans, water fowl and other birds.

Another feature is the Jordan River which not only affords excellent canoeing but some of the best fishing in the state.

Next week and in weeks following I am anxious to meet and write about the people who make East Jordan what it is.

Talk of the Town

Mrs. Richard Haggerty and daughter, Julie, arrived Sunday from Mineral Wells, Tex., to visit her parents, Mr. and Mrs. Timothy Shores Sr. and other relatives. M/Sgt. Richard Haggerty and sons will join them here later this month for a visit.

Mrs. J. F. Knowlton arrived Monday from Minneapolis, Minn., to visit her sister.

Talk of the Town

Mr. and Mrs. Earl Shapton plan to leave Wednesday enroute to California. They will make the trip out via train from Chicago and return by car.

Mrs. Gregory A. Shadko left early this week for New York City on a shopping trip for the Polly Kay shop. Enroute she will go to Highland Falls, N. Y., where she will meet her son and daughter-in-law, Mr. and Mrs. George Haggard and family of Morristown, Tenn., who will be there visiting relatives.

BARBECUED CHICKENS

PHONE ORDERS APPRECIATED

PHONE LI 7-6597

Edwards' IGA STORE

Petoskey Ave - Charlevoix

White Stag

White Stag is never solo

In a Golf Club Polo. Knitted Stretch Cotton pullover has contrasting color edging on short sleeve and collar. $5.00. Stretch Twill Bermuda has fly front closure. Color and white striped elastic belt. $10.00.

Lieberman's

Of Charlevoix

Shop Friday Evening 'til 8:30

Coming Events

To Get Your Coming Events listed here call the Courier (LI 7-6558) By Friday Noon of the week preceding publication.

THURSDAY, MAY 19

--Poppy Days in Charlevoix. Honor the Dead by helping the Living.

--VFW Auxiliary, social at Post Home, 8 p.m.

FRIDAY, MAY 20

--Senior Citizens meet at Weathervane Terrace, 2 p.m.

--State track meet at Mt. Pleasant.

--A.A. meets at Children's center, 8 p.m.

MONDAY, MAY 23

Class C. Track Conference at Charlevoix.

WEDNESDAY, MAY 25

--Band Parents meet at Band room, election of officers, 7:30 p.m.

--Margaret Parker Circle meets with Mrs. Allan Campbell, 12:30 pot luck.

FOR THE GAL GRADUATE

- KNIT SHELL By Fairfield
- BLOUSES By Shapeley and Lady Manhattan
- SWEATERS By Pandora

The Carriage Wheel

-Down Town Charlevoix-

Store Hours Daily 9:30 to 5:30 Friday 9:30 9 p.m.
Saturday We Close at Noon

This is the second big week of outstanding anniversary values at your friendly IGA. We are featuring many foods in every department that will offer you and your family the utmost in "eating" pleasure. Check and compare each item and prove to yourself that IGA is the place to shop every day.

IGA 40th ANNIVERSARY SALE!

Herruds SMOKY LINKS 10 Oz. 65¢

Armour Star Semi BONELESS HAM Whole or Half lb. 73¢

Choice TableRite ROUND STEAK LB. 89¢

TableRite Club or T-BONE STEAKS Lb. $1.19

TableRite SIRLOIN STEAKS Lb. $1.09

TableRite Arm CHUCK STEAK Swell for the Grill Lb. 69¢

Split or Quartered BROILING CHICKENS Lb. 43¢

TableRite BACON Sliced and Packaged Lb. 75¢

IGA Breaded Frozen SHRIMP Lb. Pkg. 98¢

IGA Frozen CARROTS and PEAS 2 10 oz. 29¢

IGA Frozen PEAS 2 10 oz Pkg. 29¢

OVEN FRESH APPLE TURNOVERS 8 Pak 49¢

California Head LETTUCE 2 Heads Size 24 29¢

California Sizes No. 138 ORANGES doz. 39¢

IGA Pink Liquid DETERGENT 32 Oz. 47¢

IGA Fancy MIXED NUTS 13 Oz. 69¢

Maxwell House COFFEE Lb. 79¢

Van Camp PORK 'N BEANS 3 1 lb. 14 oz. Can 79¢

Franco American SPAGHETTI 3 15 Oz. Cans 39¢

Northern Toilet TISSUE 4 ROLLS 29¢

IGA Crushed or Sliced PINEAPPLE 2 1 Lb. 4 Oz. Cans 59¢

Lady Borden FRENCH PARFAIT ICE CREAM Qt. 65¢

IGA Tomato JUICE 46 Oz. 25¢

FREE DELIVERY Phone LI 7-6597

SHOP DAILY 9 a.m. 9 p.m. SUNDAYS 10 a.m. 6 p.m.

Edwards' IGA STORE

Advertised Prices Effective Wed. thru Sat.-This week only

BEER WINE AND PACKAGE LIQUOR TO TAKE OUT —

COURIER "People-Reacher"

CLASSIFIED ADS WORK WONDERS

PHONE LI7-6558 - ONLY 3¢ Per WORD - DEADLINE 3 P.M. MONDAY

4 Special Notices

COURIER Suoscribers who mail their newspaper to their friends or relatives are reminded that five-cents postage is required to mail a 10-12 page paper, 6 cents for a 14-page paper and seven cents for a 16 page paper.

Meeting of Charlevoix Alcoholics Anonymous Are held Each Friday at 8 p.m. at 201 E. Garfield Phone LI 7-9303 for information (A3WTF)

PERSONALIZED STATIONERY, printed announcements, calling cards, programs, tickets, wedding announcements, plain and liturgical, and party items in limited numbers are now available. Stop in and see samples of our quality printing. SACRAMENTINE SISTERS, U.S. 31, Conway, Ph. D17-3657. Samples may also be seen at the home of Mrs. C. D. Geiken, Charlevoix. LI 7-6719. (11/10c2--4)

FILL DIRT Special. $2.00 per load delivered in or near the city of Charlevoix. C. H. Smith Co., LI. 7-2116. 4/27x4

FREE. NEW 1966 MICHIGAN ROAD MAPS. At the Courier office, 111 Bridge St. Limited supply on hand. (5/4x4)

WE ARE AGAIN open and serving your favorite cocktail with our complete dinners including our luscious salads from 5:30 to 10 p.m. at the WOODSHED. Closed Tuesday. 5/11x4

ATTENTION shot gunners. The Charlevoix Rod & Gun Club has resumed their skeet & trap shooting each Sunday starting at 12:30 p.m. Also flood lights have been installed for night shooting every Tuesday night at 7 p.m. 5/4/tf4

POPPY DAYS. May 19, 20, 21. Buy and Wear a VFW Buddy Poppy. Honor the Dead by Helping the Living. 5/11c2--4

HOME MADE CHILI, salads, cold plate and sandwiches every noon except Tuesday along with our cocktail special at the WOODSHED. 5/11x4

GARAGE SALE. Saturday, May 21 from 10 a.m. to 2 p.m., 214 W. Upright. Stoker, skis, car radio & spot light, snow shoes, electric train, girls clothes sizes 12 & 14 and other miscellaneous items. 5/18x4

RUMMAGE SALE. Congregational church on Friday, May 20 from 9:30 a.m. to 4 p.m., clothing and household goods. Sponsored by the Pilgrim circle. 5/18/x4

RUMMAGE SALE. Thursday and Friday, May 19 & 20 from 10 to 4. and Saturday from 9 to 12 noon. Lots of childrens clothes. Corner Lincoln and Sherman. 5/18x4

RUMMAGE SALE at 115 Eaton St., May 25 & 26. Clothing, china, lamps, toys, furniture, including twin beds, mattresses, springs and other items. 5/18x2--4

ODD'S AND END'S sale. Dishes, some plants. Thursday and Friday, May 19 & 20 at 401 E. Dixon. 5/18x4

4 Special Notices

GARAGE cooperative sale. Men, women, childrens clothing, dishes, furniture. Rain or shine. Thursday and Friday, 9 to 4 and Saturday, 9 to 12. May 19, 20, 21. 106 Wood St. Charlevoix. 5/18c4

5 Automobiles for Sale

1961 PONTIAC--four door hardtop sedan in excellent condition. Always has received the best care. One owner. Reasonable price. Call Bob Neff, LI 7-6541. (5/4-1-5)

WE DON'T SELL cars but we do have quality food at reasonable prices at the WOODSHED. 5/11x5

12 Business Services Offered

WE ARE now equipped to give you prompt repair service on industrial and marine engines air tools, air compressors, lift trucks, electrical tools, welding equipment and many other services. For more details, call the FOCHTMAN MOTOR COMPANY, Petoskey Michigan, Phone 347-2577. (10/6tf12)

FOR SALE, Aluminum combination storm windows and Aluminum siding installed completely on your home. For Free Estimate call or write: Rendle A. Madden Ellsworth, Michigan, Phone LU 8-2333. (10/13tf12)

IF YOU DON'T TRY our food and cocktails at least once--- Shame on you, If you don't come back --- Shame on us. THE WOODSHED. 5/11x12

ALTERATION OF men's wear. Let us take care of all your custom fitting needs. Ye Olde Squire, Oleson's Shopping Center, Charlevoix. 3/27x12

13 Building Contracting, Roofing

PARAGON CONTRACTORS Inc. Complete building service. FREE ESTIMATES. Call LI. 7-6446. 1/12tf13

FREE ESTIMATE for reroofing your house. All materials and labor complete. Easy terms. Insured workman. Call or write Rendle A. Madden, Ellsworth, LU. 8-2333. 3/16tf13

26 Help Wanted Female

WANTED GALS to talk their hubby's or boy friend's into trying our fine food and cocktails at the WOODSHED. 5/11x26

ARCHITECT desires secretary with some drafting experience. Hours adjustable, salary open. Write Charlevoix Courier, Box 51 giving qualifications. 5/18x3--26

27 Help Wanted-Male

WAREHOUSE MAN and truck driver--Good wage to man who can handle the responsibilities of the management of our warehouse. Job also includes delivery work. Apply in person to Mr. Ralph Hess, Hess Furniture, Charlevoix. 4/27x27

Watch the CLASSIFIEDS

WANTED

AMBITIOUS

YOUNG MAN

To assist foreman & learn Plastic Molding operation. Good future, fringe benefits, excellent working conditions. Apply by writing Charlevoix Courier, Box 42, Charlevoix. 5/11x27

28 Help-Male, Female

HELP TO EAT our fresh Perch fry on Friday nites, $1.75. ALL you can eat for $2.25 at the WOODSHED. 5/11x28

DEPENDABLE person needed to supply consumers in Charlevoix Co or City of Charlevoix with Rawleigh products. No investment or experience necessary. Write Rawleigh, Dept. MC E 191 244, Freeport, Ill. 5/18c28

41 Dogs, Pets, Supplies

POODLE. Purebred poodle puppy, black. Mrs. Carl E. Potl, Atwood, phone LO. 6-2284. 5/11c2--41

KITTENS--If you can provide a good home, choose from our litter of kittens. 6 weeks old and already toilet trained. Would make swell pet for your youngsters. Phone LI. 7-9357. 5/18tf41

42 Livestock Poultry, Rabits, Bees, Equipment

COW. Thorough-bred Jersey, due to freshen real soon. Call 547-2700. 5/18x2--42

45 Articles for Sale

POPPY DAYS. May 19, 20, 21. Buy and Wear a VFW Buddy Poppy. Honor the Dead by Helping the Living. 5/11c2--45

REDUCE SAFE, simple and fast with GoBese tablets; Week's supply only 98¢. Central Drug Store. 5/18x6--45

FRIGIDAIRE stove, chrome kitchen table and chairs, upholstered chair, miscellaneous lamps, pictures and rummage, ladies dresses size 18. 122 E. Hurlbut, LI. 7-9624. 5/18c45

50 Fuel

SLAB WOOD for sale. As it comes off the Mill. $15.00 per load. Byard Sawmill, M-32, East Jordan. Call LE 6-2657 or if no answer call 582-7097. (17tf50)

53 Household Goods

ASSORTED HOUSEHOLD goods. Gas stove, electric hot water heater, dishes, pans, curtains, See May 20, Friday from 1 p.m. to 9 p.m. 502 Michigan Ave. 5/18x53

SOFA BED in excellent condition, Gold color, $30.00. Call LI. 7-9477 days only. 5/18x53

PHILCO table radio, good condition, $6.00. Three small bedroom rockers, $3.00 each. May be seen at 115 E. Garfield after 5 or phone LI. 7-2592. 5/18tf53

55 Machinery, Industrial Equipment

"FOMCO SEZ"

WHY NOT OWN your own ELECTRIC WELDER? Just $80 plus sales tax delivers to you a new 180 amp Lincoln Welder. On our budget plan, you pay only $10 per month. See it at your neighborly FOCHTMAN MOTOR COMPANY STORE. 5/18x55

56 Musical Instruments

RECORDS

In Hi-Fi and Stereo Albums Plus Old Favorites Complete Stock at

Edwards' IGA

Charlevoix

SPINET PIANO BARGAIN WANTED--Responsible perty to take over low monthly payments on a spinet piano. Can be seen locally. Write Credit Manager, P. O. Box 215, Shelbyville, Indiana. 5/11c4--56

62 Rooms for Rent

ROOMS. Sleeping room for rent. 209 Park Ave., near down town. 5/18tf62

68 Unfurnished Apartments

2 BEDROOM unfurnished upper flat. Private entrance. Gas heat. Pay own electricity. $90 mo. Belding Real Estate, 109 Bridge St., Charlevoix, Mich., LI 7-2981. (5/4x3--68)

2 BEDROOM unfurnished, ground floor apartment all utilities except electricity furnished. Call LI. 7-6632. 5/11x3--68

68A Furnished Apartments

4 ROOM furnished apartment for rent. Adults only. 1301 Bridge St., Charlevoix. 4/27tf68A

1 BEDROOM FURNISHED APARTMENT, $60.00 per month, call LI 7-9207. (5/4tf68A)

FURNISHED 2 bedroom lower flat. Carpeted living room, dining room. Attractive kitchen, bath. Gas heat included. Renter pays other utilities. Year's lease beginning Aug. 1, 1966. $120 mo. Belding Real Estate, 109 Bridge St., Charlevoix, Mich., LI 7-2981. (5/4x3--68A)

FURNISHED APARTMENTS

Yearly lease, adults only. On Lake Charlevoix.

VILLA-NUAVA

1 Mile S. Ironton Phone LI. 7-2030

/ltf68A

69 Business, Industrial Rent

For Lease

1200 sq. ft. store space On Bridge Street

More area available

Belding Real Estate

109 Bridge Street

Charlevoix, Michigan

LI 7-7-2981

5/4TF69

70 Stores, Office, Rent

MEAT MARKET. Fully equipped meat market, good for retail or wholesale, low over head. Phone 547-2970 for lease or sale. 5/11tf70

71 Garages for Rent

COTTAGE FOR RENT. Lake Charlevoix at Ironton, Rustic Lake side log home, stone fireplace, sun deck, boat, excellent fishing, beautiful view. Available June 20 to July 30. Phone 547-9386. 5/11tf71

72A Furnished Houses to Rent

SUMMER RENTALS

LAKE MICHIGAN [illegible] Well Furnished [illegible] Lake Side of Michigan [illegible]

LAKE CHARLEVOIX [illegible] room House [illegible] Furnished also-Rent on [illegible] ly.

SCHEID REALTY INC.

LI 7-66[illegible]

Charlevoix, [illegible]

3 BEDROOM [illegible] South side, [illegible] furnace, [illegible] ly. Belding Bridge St., [illegible] LI 7-2981

HOUSE [illegible] ed home. Shed [illegible] around [illegible] LI. 7-94[illegible]

73 Cottages for Rent

COTTAGES [illegible] $35.00 per [illegible] Resort, R. [illegible] Mich. Phone LI [illegible]

SUMMER [illegible] through July [illegible] people, [illegible] reasonable, [illegible] only.

LAKE CHARLEVOIX [illegible] Lake Side Cottages, sleeps 6, excellent fishing, [illegible] By the week, [illegible] Phone 547-9[illegible]

75 Wanted to Rent

COAST GUARD [illegible] rent 2 or 3 bedroom [illegible] nished house, [illegible] pets. Will pay up to [illegible] month. Call collect [illegible] Grand Rapids [illegible]

76 Business Property Sale

340' on Round Lake

S shore Gas pumps

Boat slips Boat house

Steel piling

Marine parts & [illegible] supplies

building

Belding Real Estate

109 Bridge Street

Charlevoix, Michigan

LI 7-2981

5/4TF76

78 Houses for Sale

[illegible] East. New 3 bedroom ranch, [illegible], carpeted. 2 miles south of [illegible] 31. Charlevoix Phone [illegible]-2738. 5/18x2--78

79 Lots for Sale

ROUND LAKE

RARE OPPORTUNITY

To purchase a large parcel [illegible] frontage--exclusive [illegible] Zoning. Excellent view of Lake and downtown Charlevoix.

SCHEID REALTY INC.

LI. 7-6606 1004 Bridge St., Charlevoix, Mich.

5/18x3--79

LAWN EQUIPMENT FOR RENT

- LAWN MOWERS
- GARDEN TILLERS
- FERTILIZER SPREADERS
- LAWN SLEEDERS

HARBOR HARDWARE

Phone LI 7-9151

"A wise husband buys his wife such fine china that she won't trust him to wash the dishes."

LEGAL NOTICE

No. 6058
Order Of Publication
General

STATE OF MICHIGAN
Probate Court for the County of Charlevoix.
Estate of MAUDE S. MARSHALL, Deceased.

It is Ordered that on June 1, 1966, at 10:30 A.M., in the Probate Courtroom in Charlevoix, Michigan a hearing be held on the Petition of Donna Doubkin, Executrix, for allowance of her Final Account and for an Order Assigning the Residue of said estate.

Publication and service shall be made as provided by Statute and Court Rule.

Dated: May 9, 1966.

Hon. John Makel
Judge of Probate.

Norman D. Ance
Attorney for Executrix.
213 Bridge Street
Charlevoix, Michigan.
(5/11x3)

NOTICE OF MORTGAGE SALE ON FORECLOSURE BY ADVERTISEMENT.

NOTICE OF MORTGAGE SALE

Default having been made in the conditions of a certain Mortgage made by Mary A. Addis, a widow and Mary Jane Nessner, a widow, formerly Mary Jane Addis, to The Bellaire State Bank of Bellaire, Michigan, a Michigan Banking Corporation dated the 25th day of May 1961, and recorded in the office of the Register of Deeds for the County of Charlevoix and State of Michigan, on the 6th day of June 1961, in Liber 107 of Mortgages, on page 438 on which Mortgage there is claimed to be due at the date of this notice, for principal and interest, the sum of One Thousand Two Dollars & 65/100 ($1,002.65) Dollars, and the further sum of Seventy-Five Dollars, as Attorneys' fees, making the whole amount claimed to be due at the date of this notice, to-wit, the sum of One Thousand Seventy-Seven & 65/100 ($1,077.65) Dollars, to which amount will be added at the time of sale all taxes and insurance that may be paid by the said Mortgagee ---- between the date of this notice and the time of said sale; and no proceedings at law having been instituted to recover the debt now remaining secured by said Mortgage, or any part thereof, whereby the power of sale contained in said Mortgage has become operative;

Now Therefore, Notice is Hereby Given that by virtue of the power of sale contained in said Mortgage and in pursuance of the statute in such case made and provided, tho said Mortgage will be foreclosed by a sale of the premises therein described or so much thereof as may be necessary, at public auction, to the highest bidder, at the East front door of the court house in the City of Charlevoix, and County of Charlevoix, Michigan, that being the place for holding the Circuit Court in and for said County, on Tuesday the 24th day of May 1966, at 2 o'clock EST in the afternoon of said day, and said premises will be sold to pay the amount so as aforesaid then due on said Mortgage together with Seven percent interest, legal costs, Attorneys' fees and also any taxes and insurance that said Mortgagee-----does pay on or prior to the date of said sale; which said premises are described in said Mortgage as follows, to-wit: Township of South Arm, County of Charlevoix, and State of Michigan: The Southeast Quarter (SE¼) of the Southwest Quarter (SW¼) in Section 16, Township 32 North, Range 7 West.

BELLAIRE STATE BANK
Mortgegee.

By: H. H. Bechtold, Cashier
Harry T. Cook
Attorney for Mortgagee
Business Address Bellaire, Michigan.
(3/2-12)

LEGAL NOTICE

No. 6513
Order Of Publication
General

STATE OF MICHIGAN
Probate Court for the County of Charlevoix.
Estate of Steve Kowbel, Deceased.

It is Ordered that on July [illegible], 1966, at 10:00 A.M., in the Probate Courtroom in the City of Charlevoix, Michigan a hearing be held at which all creditors of said deceased are required to prove their claims. Creditors must file sworn claims with the Court and serve a copy of same on John R. Michael of 107½ Bridge St., Charlevoix, prior to said hearing.

Publication and service shall be made as provided by Statute and Court Rule.

Dated: May 4, 1966.

John Makel
Judge of Probate.

John R. Michael
Attorney for Administratrix.
Charlevoix, Michigan.
(5/4x3)

No. 6506
Order Of Publication
General

STATE OF MICHIGAN
Probate Court for the County of Charlevoix.
Estate of Margaret Cetus, Deceased.

It is Ordered that on July 6th, 1966, at 10:30 A.M., in the Probate Courtroom in the City of Charlevoix, Michigan a hearing be held at which all creditors of said deceased are required to prove their claims. Creditors must file sworn claims with the Court and serve a copy of same on Maude Warner of 106 Robinson, Charlevoix, prior to said hearing.

Publication and service shall be made as provided by Statute and Court Rule.

Dated: April 26, 1966.

Hon. John Makel
Judge of Probate.

John R. Michael
Attorney for Administratrix.
Charlevoix, Michigan.
(5/4x3)

Drenth Brothers
Building Contractors
Gravel-Filldist-Bitkcrete-Bulldozing
LU 8-2277 Ellsworth

Expert Piano & Orgen Tuning & Repairing
LOUISELLE PIANO SERVICE
LI. 7-9137 or LI. 7-2734

Dr. H. O. Messmore
Osteopathic Physician and Surgeon
Hours by Appointment
Telephone LI 7-9551
301 Michigan Avenue
Charlevoix, Michigan

VOLKSWAGEN
Repair and Inspection
CHARLEVOIX IMPORT SERVICE
Marion Center Rd. - LI 7-6693

PAINTING & WALL PAPERING
Interior and Exterior
Bob Olson
Ph. LI 7-9567 Charlevoix

DR. JOHN PRAY
Veterinarian
Small Animal Hospital
Boarding and Clipping
DI 7-3801 - Petoskey

Licensed Master Plumber
Plumbing and Heating
FRANK NOVOTNY & SONS
105 Clinton LI 7-2641

LIVINGSTON INSURANCE AGENCY
Archie L. Livingston
Robert B. Livingston
GENERAL INSURANCE
217 Bridge St. LI 7-6594

Shoe Repair
Canvas Shop
Rabach's Sales & Service
RED WING SHOES
Petoskey Ave. LI 7-6791

Insulation - Roofing and Siding Applied
Rabach's Sales & Service
US-31 LI 7-6591
Charlevoix

KEY TO LOTS O LIVIN
BUY A HOME FIRST

LAKE CHARLEVOIX -- 3 bedroom year round home--fireplace in L.R. Partly Furnished--100 feet nice beach and additional frontage may be available at additional cost--Stone Bar-B-Que in front yard--Price $20,000 TERMS.

LAKE CHARLEVOIX -- 3 bedroom year round home--137 feet of Lake frontage--good location--2 car garage, root cellar, Stone Bar-B-Que grill and stone incinerator--nicely landscaped--Fireplace in L.R. includes carpeting and bedroom drapes--Price $27,500 TERMS.

VACANT LAND--well located on Black top road near Ironton--108 Ac. with about 40 acres in woods--Look this over. Price $8,800.

FARM--160 ACRES--3 bedroom home in good condition--good barn--the land is in production--Price $18,000.

OPERATING FARM--3 homes and sets of buildings -- excellent barn -- Large silo --Fine for dairy or beef cattle--close to Charlevoix and very near small town--Price $60,000.

FOR BEAVER ISLAND PROPERTIES--See our salesman on the Island-Rogers Carlisle--Phone Beaver Island 448-5560.

SCHEID REALTY, REAL ESTATE Realtors

SCHEID REALTY, INC.
Realtors
1004 Bridge Street
Charlevoix -- Phone LI 7-6606

BELDING Real Estate
By the Bridge
"Better Buys By Belding"
Phone LI 7-29[illegible]

Farm for sale. Good buildings. On highway [illegible]

200' on Lake Charlevoix. Exceptionally [illegible] faces SE.

Small older home in valley. 3 bedrooms. [illegible] nanced. Near Lake Michigan.

2 desirable lots in Lindsay Park (Chicago [illegible] main, sewer and electricity now in. Gas line [illegible] of lot. (Second party would share cost of [illegible] 125'

Lucile Cunningham, BROKER

STROUT Realty

ABOUT 200' OF LAKE FRONTAGE [illegible] area. 2 BR, LR, kitchen, bath--furnished. Only [illegible] Terms.

5 BR NEAR ELEMENTARY SCHOOL, Michigan beach. Buyer may assume FHA contract. Large lot, beautifully [illegible] ed.

LOVELY 4 BR IN NORWOOD. Ideal for large family--Charlevoix school district. Garage--short walk to beach.

WITH A BIT OF REPAIR you can gross $200 a month on this apartment house. New gas furnace, hot water heater. All furnishing included. Close to downtown shopping. $8,500.

3 BR ON SOUTHSIDE. Garage. Near schools, beach. $14,500.

FOR BIRD WATCHERS who dislike "overnight guests". A one BR, LR, kitchen, bath--mile from town. Reasonable.

OVERLOOKING THE ISLANDS, just minutes from Charlevoix. 2 BR, LR, Din-kit., bath, utility rm. Patio 2 car garage, 100' x 200' lot. Airstrip. Only $19,000--good terms.

NEAR BOYNE CITY--2 BR--near public beach. $8,975.

8 RM FARM HOME with 120A with stream. $11,000, good terms.

COMPLETION DATE OF JULY 15TH offers 1 BR apartments to interested parties in Charlevoix. Locker spaces, other features. Immediate choice of color decorations.

Jane and Don Anders
310 Clinton-Charlevoix-547-2971

IF YOU WANT TO SELL, CALL US. . . WE'LL TRY TO SELL YOUR FARM, HOME, LOT, BUSINESS OR ANYTHING YOU HAVE IN REAL ESTATE THAT MEETS MARK [illegible] REQUIREMENTS.

TAKING PART in Mayor's Exchange Day Monday were the St. Louis (Mich.) Mayor and his city manager, while Charlevoix Mayor Bill Fochtman and Councilman Jerry Whitley visited St. Louis. From left are St. Louis City Manager Bill Barrow, Mrs. Barrow, Mrs. Robert Neff, Mrs. Dale Reichard, Mayor Reichard of St. Louis and Robert Neff, Charlevoix councilman and host for the day.

A RAINBOW trout weighing more than 2½ pounds was one of the prizes brought home by John Curtis, 14, on the opening day of trout season. He caught the fish in Stover Creek about 7 p.m. using a nightcrawler as bait.

Ironton

By Mrs. Ross Alexander
LI 7-2037

We all are extending birthday greetings to Mrs. Gertrude Colwell, who is eighty-seven years old this Sunday.

Mr. and Mrs. Roy Meyers have returned home after spending the winter in Punta Gorda, Fla.

Mr. and Mrs. Herbert Griffin and family from East Jordan spent Saturday at the home of the latter's sister, Mrs. Wayne Saunders, and family.

Word has been received of the death Friday, May 13, of T. Jay Miller in Dixon, Ill. Mr. and Mrs. Miller and two daughters, Louise and Barbara, spent many summers here in their cottage on the Nursery Drive. Mr. Mtller was an ardent fisherman being out each day near and around the ferry. He will be missed by his many local friends. Anyone giving a memorial is asked to give it to the Charlevoix Hospital. The family address is 4-2377, Galena Ave., Dixon, Ill. Our community extends its sympathy to Mrs. Miller and family.

Mr. and Mrs. Harold Taber from Morrison Lake are spending several days with the latter's brother and sister-in-law, Mr. and Mrs. Ole Neilsen. On Sunday Mr. and Mrs. Jim Shepherd and family from East Jordan and Mr. and Mrs. Tom Neitsen and daughters, Sharon and Mary Carol, were their guests.

Mr. and Mrs. Jack Lambdon, (Evelyn Williams) from Detroit, are spending this weekend in their cottage.

Mr. and Mrs. R. E. Mttler from Petoskey were guests Sunday at the home of thetr daughter, Mrs. Sam Alexander and family.

Mr. and Mrs. Curtis Mower from Detroit are enjoytng this weekend in their local cottage.

Mr. and Mrs. William LaValley have returned to their local summer home after spending the winter in the winter home in Zepherhills, Fla.

Virginia and Susan Saunders are spending this weekend with their grandparents, Mr. and Mrs. James McNeal in Boyne City.

Mr. and Mrs. Charlie Cooper have returned to their local "Orchard" home after spending the winter in Fort Pierce, Fla.

Mr. and Mrs. Byron Wright and daughter Wendy and Mrs. Hazel Mattson from Charlevoix were dinner guests Wednesday evening at the Ross Alexander home.

Mr. and Mrs. George Alderson have returned to their summer home on Hoty Island after spending the winter in Florida.

Mr. and Mrs. Albert Edwards spent Wednesday evening with the latter's sister, Mrs. Edna Scott in Central Lake.

Mr. and Mrs. Burl Will from Hastings and Mr. and Mrs. Robert Howell from Leroy are guests at the home of their daughter and sister, Mrs. Mearle Scott, and family.

Obituaries

William McCash

Funeral for William McCash, 51, were held at St. Marys Church May 16, the Rev. Francis Denay officiating. Burial was in Brookside Cemetery.

A commercial fisherman and veteran of World War II, Mr. McCash died May 14 at the Veterans Hospital in Dearborn where he had been a patient five days. He had been in poor health for several years.

Mr. McCash was born July 5, 1914, in Cheboygan and came to Charlevoix when he was 16 years old.

* * *

AFTER SERVING overseas more than three years during World War II, he returned to Charlevoix and married the former Cassie Baumgardner in September, 1945.

He was a member of St. Marys Church and the Cheboygan Post of the Disabled American Veterans.

Besides his wife he is survived by three sisters, Mrs. John Strtebech of Cheboygan; Mrs. Joseph Berube of Mt. Clemens and Mrs. John Holland of Mtiwaukee and six brothers, Charles and George of Cheboygan, James, Waler and Lloyd of South Haven and Robert of Oregon.

Funeral arrangements were made by Winchester Funeral Home.

Atwood

Mrs. Henry Burns
Phone LO 6-2344

Ascension Day service will be held at 8 p.m. Thursday evening at the Atwood Christian Reformed Church. Everyone is invited to attend this service.

Mr. and Mrs. James Phtlips are the proud grandparents of a baby girl Lori Beth. She was born on May 11 at McLaren Hospital in Flint to their son Lt. James Jr. and Mrs. Phillips of Flint. Lt. Phillips is serving in the U.S. Army in Vietnam. Mr. and Mrs. Phillips visited their daughter-in-law and made the acquaintance of their first grandchild Thursday evening, returning home Frtday.

A Pizza Party was held at the home of Mr. and Mrs. Doug Way on Friday evening. Present were Mr. and Mrs. Dawson Way, Mr. and Mrs. Dick Way, Rev. and Mrs. Donald Schorsch and Mr. and Mrs. Charles Elzinga of Charlevoix. The evening was spent in playing games.

John Vallance of East Jordan spent Thursday at the home of his daughter and son-in-law, Mr. and Mrs. Harry Brock. Mr. Vallance plans to move back to Atwood tn the near future.

Mr. and Mrs. John Boe called on Mr. and Mrs. William Coeling Sr. of Norwood Friday afternoon.

Mrs. Nellte Uhlinger of Kewadin was an overnight guest at the home of Mr. and Mrs. John Bos Monday ntght and spent Tuesday visiting there.

Mrs. Wesley Veenstra visited with Mrs. Bert Veenstra Friday afternoon and Mrs. Henry Burns was a caller there Friday morning.

Mr. and Mrs. Harold Douma of Grand Rapids was a weekend visttor at the home of his sister and brother-in-law, Mr. and Mrs. Peter Pott and family.

Jake Kloooster and son Cornie Kloooter of Ellsworth were Friday evening vtsttors at the home of Mr. and Mrs. John Bos.

Mr. and Mrs. Henry Bos of Pontiac spent the weekend with his parents, Mr. and Mrs. John Bos and returned home Saturday afternoon. Mr. and Mrs. Michael Bos and daughter Michelle of Boyne City were dinner guests with his grandparents, Mr. and Mrs. Willitam Coeling Jr. and daughters Pat of Petoskey and Mr. and Mrs. Paul Stolt and son Glen of Alpena were supper guests with their parents and grandparents, Mr. and Mrs. John Bos.

Mrs. David Beck and daughter Charlotte were Sunday lunch guests at the home of her brother, Mr. and Mrs. Henry Burns.

Mr. and Mrs. Henry Burns and Mr. and Mrs. Carl Pott motored to Rudyard Thursday afternoon and enjoyed a anniversary dinner at the Arrowhead Restaurant in Rudyard in honor of Burn's anniversary. In the evening they all attended the Deacon's Meeting of Classis Cadillac at the Rudyard Christian School. Rev. M. Bernard Fynaardt of the Rudyard Christtan Reformed Church was the speaker and gave a very interesting talk on the work of the deacons. Refreshments were served during the social hour.

Miss Carolyn Denny of Ellsworth was a dinner guest at the home of Mr. and Mrs. Harry Brock.

Mr. and Mrs. Doug Way and children were Sunday visitors and dinner guests at the home of his brother and sister-in-law, Mr. and Mrs. Dawson Way, and family of Charlevoix.

Mr. and Mrs. Roy Raymer and daughter Nancy of Norwood were Sunday evening vistitors at the home of Mr. and Mrs. Wesley Veenstra and Theola.

Mr. and Mrs. Bert Vanden Berg were Sunday svening supper guests at the home of Mr. and Mrs. Clifford Pagan.

Mrs. Tom Vander Slik spent Tuesday afternoon visiting at the home of Mrs. Bert Veenstra.

Mr. and Mrs. Marion Sitzema and daughter Mary were Sunday morning lunch guests at the home of Mr. and Mrs. Wesley Veenstra.

Mrs. Wesley Veenstra was a visitor with Mrs. Curtis Elzinga on Wednesday afternoon.

Mr. and Mrs. Harry Elzinga of Charlevoix spent Monday with his niece, Mr. and Mrs. John Bos. They celebrated Mrs. Elztnga's birthday together.

Mr. and Mrs. Ray Dennis of Ellsworth werssupper guests at the home of Mr. and Mrs. Art DeVries Tuesday evening.

Mr. and Mrs. Erwin Holecheck and three children were Sunday dinner gueste at the home of her parents, Mr. and Mrs. Art DeVries.

USING HEAVY machinery, John T. Martin's wrecking crew made short work of this two-family house on Clinton Street to clear way for new library. The site is now leveled and ready for new construction to start.

Jordan Students Keeping Busy

May is a busy month for East Jordan students, starting with the Junior - Senior prom and banquet on May 14.

There will be a band concert on May 18.

On May 20 the regional tennis tournament will be held.

Baccalaureate will be May 29.

May 31 marks the beginning of exams.

Also on May 31 the elementary school will hold its annual picnic.

On May 21 the students who worked on the bus and safety patrols will be treated to a trip to Sault Ste. Marie, Ont., for the day.

Seniors will have their skip day on May 24, and will spend the day on Mackinac Island.

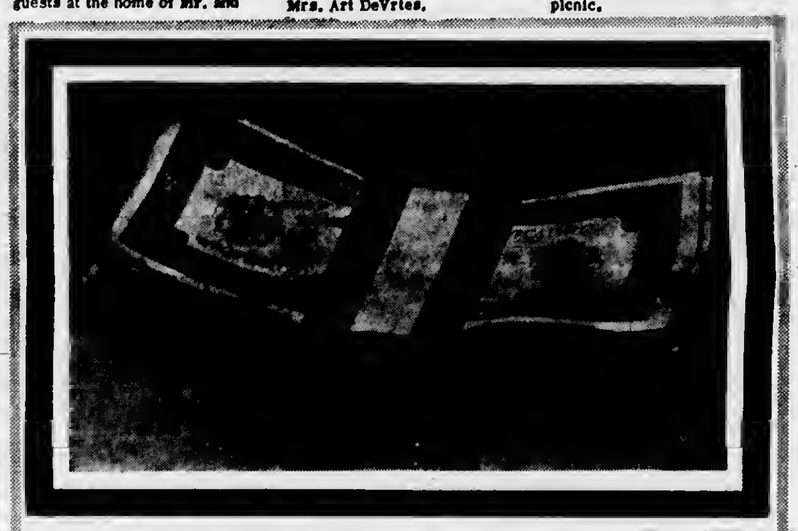

N-Plant Officers Shift

Three personnel changes are announced at Consumers Power Company's Big Rock Point Nuclear Plant.

Leland M. Hausler, superintendent of the ptant, has been named superintendent of the Generating Ptant at the Palisades Nuclear Ptant.

Succeeding Hausler will be Russell B. DeWitt, who has been assistant supervtsor at Big Rock Point.

* * *

Holder of a BSME degree from Tri-State college, Angola, Ind., DeWitt joined Consumers in 1949. Before coming to Charlevoix he was an engineer at the Enrico Fermi Ptant near Monroe.

Cyrll J. Hartman, former chemical radiation and protection engineer at Big Rock Point, has been elevated to assistant supervisor.

* * *

HARTMAN joined the Company in 1946 as an efficiency man at Battle Creek. He had been at the Big Rock Point Plant since 1960.

Capri Motel Adding Units

Four more units are being added unto the Capri Motel, according to owner Bob Nowakowskt.

The new 12 by 15 foot units will be furnished with double beds, vanity sinks and tile showers, and will have mahogany paneling and wall-to-walt carpeting.

The project will cost $18,000, Nowakowski says. Contractor is Paul Lynch of Walloon Lake. The addition will be ready for use July t.

Maxbauer's Dairy PRESENTS

This Week in Charlevoix Schools

Friday, May 20.
--State Track meet at Mt. Pleasant.

Saturday, May 21.
--FTA, Story hour at Library, 1:45 p.m. 2nd. & 3rd grades.

Monday, May 23.
--Class C Track Conference at Charlevoix.
--High School Confraternity at St. Mary's School, 7:15 p.m.

Wednesday, May 25.
--Band Parents meet at Band Room, election of officers 7:30 p.m.

Look for this Seal of Freshness on every carton of Maxbauers Milk

AT YOUR STORE...OR AT YOUR DOOR

Our Milk is Produced and Processed Locally
It's Better . . . Because It's Fresher

Maxbauer's Dairy
Charlevoix — Phone LI 7-2441

TEMPLE THEATRE
Petoskey, Michigan

WED. thru SAT.
May 18-19-20-21
at 7:05 & 9:15
also SUNDAY MATINEE
May 22 at 2 p.m.

SUN. thru WED.
May 22-23-24-25
at 7 and 9:20 p.m.

MARLON BRANDO
SAM SPIEGEL'S
production of
THE CHASE

Adults $1 Children 50¢
Sun. Mat. 75¢ & 25¢

PLANNED FAMILY SECURITY
with FARM BUREAU LIFE INSURANCE

- Mortgage Protection
- Educattion Funds
- Family Income
- Retirement Plans
- Savings Plans

CONTACT ME TODAY!

CHARLES ELZINGA
Barnard Rd.
Charlevoix
Phone LI 7-6644

SERVICE

Charlevoix Schools Hot Lunch

MENU

For the Coming Week

Thursday, May 19
Baked beans, wieners, salad, jello.

Friday, May 20
Fish sticks, parsley potatoes, harvard beets, pears.

Monday, May 23
Spanish noodles, green beans, peanut butter sandwiches, peaches.

Tuesday, May 24
Mashed potatoes, beef stew, salad, fruit.

Wednesday, May 25
Wieners & sauerkraut, parsley potatoes, pears.

Bread and butter and milk are included in all menus.

A Public Service of The Charlevoix State Savings Bank

This Spring, add the room, finish off the basement, or modernize the kitchen. It will make living more fun and increase the value of your home besides! (Our Home Improvement Loan experts are available to give you good advice on this.)
If you have a bright idea for your house, we have the right Home Improvement Loan make it possible!

NEW BANK HOURS
Mon.-Frt. 10 a.m. to 3 p.m.
OPEN FRIDAY NIGHT
5 p.m. to 8 p.m.
CLOSED SATURDAY

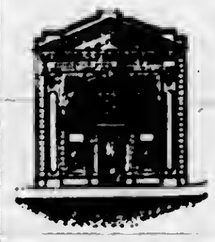

The Charlevoix State Savings Bank

Deposits Insured to $10,000

The Bank with the Friendly, Warm Red Sidewalk

LING ALI

Here's Your Chance To Get A Swell New Bicycle, or Other Valuable Gifts For Just A Little Effort and Time

Come In And Sign Up For The

IER A-BIKE ONTEST

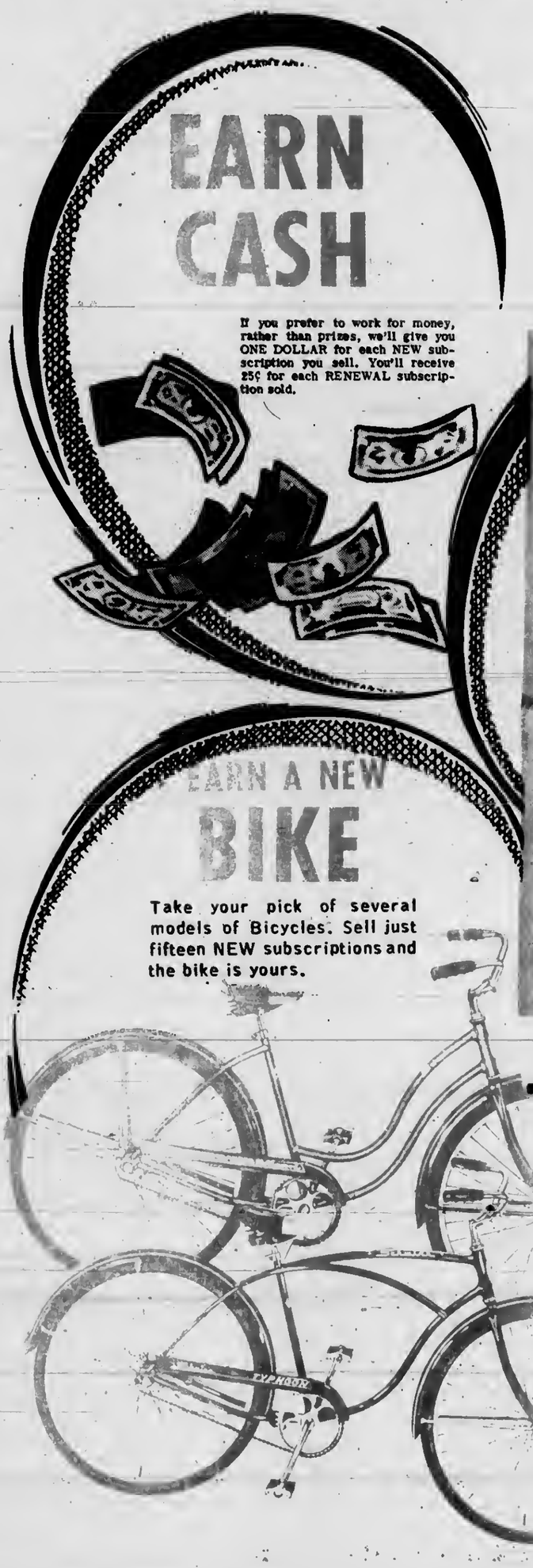

PIC
WI
WI
TO

IT'S

1. Circ

2. Vses esp

3. Anwcy

CHARLEVOIX
the Beautiful

BY TI

111 BRIDGE STREET L17

L KIDS!

:K THE GIFT YOU)ULD LIKE TO OWN. E'LL SHOW YOU HOW EARN IT.

THIS EASY-

lip the release form from the lower right hand corner of this ad. Fill in all the iformation that is asked for on the form. Ask your mother or father to sign the elease form and bring it to the Courier office. You must bring the form to the ourier office, completely filled out and signed.

/e will give you your very own EARN-A-BIKE sales kit. Everything you need to ell subscriptions will be found in the sales kit. After you sell only fifteen new ubscriptions, you'll be able to pick out the bicycle of your choice. We'll have sevral models on display at the Courier office for you to choose from. Eight NEW ubscription will entitle you to earn one of any of the other prizes shown on this age.

fter you have your EARN-A-BIKE SALES KIT, contact all of the people in your eighborhood. Relatives, friends and just about everyone who lives in this area will ant to buy a subscription to the Courier, and help you earn your prize. You may ome to the Courier office and pick up the prize of your choice, just as soon as ou sell the number of subscriptions needed for the particular prize.

EARN A WRIST WATCH!

Both boys' and girls' watched will be available for the sale of only 8 NEW subscriptions.

EARN A TRANSISTOR RADIO!

Like your very own transistor radio? Sell only 8 NEW subscriptions and pick out your radio.

THE COURIER IS EASY TO SELL ...BECAUSE ITS SO MUCH FUN TO READ

winn

THAT LASTS

u so mony fine quality fea- s, so much value. Schwinn in. Choose Schwinn and ride

QUALITY SCHWIN BICYCLES SOLD AND SERVICED BY

HARBOR HARDWARE

EARN A ROAD RACE SET!

What fun! After you sell only 8 NEW subscriptions you can claim your road race set at the Courier.

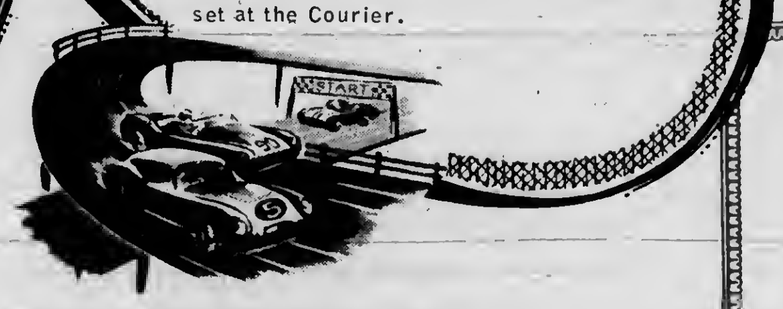

COURIER

CHARLEVOIX COUNTY'S **LARGEST** NEWSPAPER

IE BRIDGE

'-6558 CHARLEVOIX

PARENT OR GUARDIAN CONSENT -RELEASE FORM-

NAME_____

ADDRESS_____

CITY_____ PHONE _____

I, the undersigned parent, give my consent for the above named minor to participate in the Charlevoix Courier EARN - A - Bike Contest.

Do Not Write in this Blank

KIT NO.

_____

Parent or Guardians Signature

NOTE: THIS FORM MUST BE FILLED IN COMPLETELY in order to participate.

Land Steelheads, Bows, Perch

LEWIS AND DAVE Juilleret display one of the finest catches of rainbow trout taken in the Charlevoix area for some years. The 12 "Bows" were taken in the Horton Bay area of Lake Charlevoix. It was estimated that the combined weight of the catch was in excess of 18 pounds. Live bait was used to make the catch.

THE LAMPREY is at work in Lake Charlevoix, judging from the scars on these beautiful steelhead trout caught over the weekend by Gary Smith (left) and Robert Sharrow of Charlevoix. More than half of the trout they caught had lamprey marks on the sides, head or under the fins.

THESE TWO fishermen pulled in no fewer than 250 perch while fishing in the Les Cheneaux Island near Cedarville in the Upper Peninsula two days last week. On left is Bob Foster of Kalamazoo and his father, Joe, who lives on Prospect Street in Charlevoix. They used minnows and wigglers for bait.

Big Rock Open Longer: Cobalt Added to Charge

The public information center at Consumers Power Company's Big Rock Point nuclear electric generating station just north of Charlevoix has expanded its summer hours.

The information center will be open seven days a week, from 8 a.m. to 5 p.m. each day, continuing on this schedule through October 30.

It is among Northern Michigan's outstanding tourist attractions. Since it was opened at the time the Big Rock Point plant was under construction, in 1961, it has attracted more than 370,000 visitors.

* * *

INFORMATION center coordinator Charles R. England, of Consumers Power, said that plant tours, as usual, will not be offered except under special arrangement with his office or that of the plant superintendent.

But the information center will receive as many individuals and groups as care to visit. The center features exhibits and displays on nuclear energy and on the Big Rock Point plant project itself. It has a small theatre where visitors hear a brief lecture on the project and see a film on nuclear power.

* * *

PRODUCTION of the radioisotope cobalt 60 at the plant has been approved by the Atomic Energy Commission, Congressman Raymond F. Clevenger, D.--11th Dist., announced recently.

AEC action followed a request from Consumers.

The Charlevoix County Facility is the first central station nuclear power plant to be used for the large-scale commercial production of cobalt 60, AEC officials indicated. The radioisotope is widely used in industry, medicine and research.

Cobalt will be inserted into the reactor during the current refueling.

Church Honors Jordan Seniors

The Evangelism Committee of the Evangelical Lutheran Church of East Jordan will honor the graduating seniors of their church with a dinner at the church parsonage May 27 at 6:30.

Seniors being honored are Bonnie Omland, Elaine Roberts, Susan Olstrom, Bill Snyder, Darrel Schumacker and Emil Goebel.

UNITED HYMN SING
AT THE
Community Church of God
SUNDAY May 22 at 8:45 P.M.
ALL ARE INVITED
SPONSORED BY
THE CHARLEVOIX MINISTERIAL ASSOC.

U.S. to Resume War on Lampreys

With the Conservation Department again flashing the green light, the U.S. Bureau of Commercial Fisheries this week resumed its chemical war on sea lampreys in Michigan streams still harboring these eel-like killers.

On the Bureau's target list for treatment through the end of June, 1967, are about 60 tributaries of Lakes Superior, Michigan and Huron.

* * *

UNDER STRICT safety controls spelled out by the Department, the Bureau has launched its latest attack in Blue creek and Galien river, Berrien county. Final applications of chemicals in these waters and several Indiana streams will complete the first round of treatments in lamprey - producing tributaries of Lake Michigan.

Starting later this week, the Bureau hopes to mount its first all - out offensive against lampreys in Lake Huron streams where 48 rivers and creeks are scheduled for treatment within the next three or four years.

* * *

LISTED for initial action this spring are these Lake Huron waters:

Caribou, Carr, Joe Straw, Albany, Trout, Upper Trout, and Prentiss creeks, Chippewa county; and Beavertail, McKay, Ceville, Hessel, and Nun's creeks, Mackinac county.

As soon as water levels and stream flows permit, first treatments will also be made in Canoe Lake outlet, Chippewa county, and Pine and Carp rivers, Mackinac county.

On tap for their second application of chemicals are Little and Big Munuscong rivers and Carlton creek in Chippewa county. They are the only Lake Huron streams treated thus far.

* * *

ON THE LAKE Michigan front, where streams are still too high for chemical work to begin, the Bureau plans to re-treat these streams which have re - established lamprey populations:

Swan, Hudson, Point Patterson, Sucker, and Hog Is-

Continued on page 12

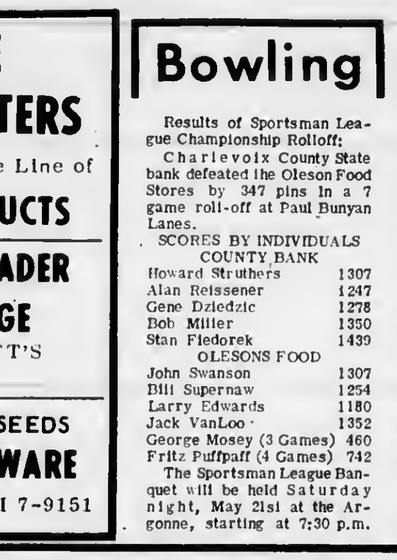

LAWN-CARE HEADQUARTERS
Featuring A Complete Line of
SCOTTS PRODUCTS
USE OUR SPREADER FREE OF CHARGE
WITH YOUR SCOTT'S PURCHASE
WE ALSO CARRY SEEDS
HARBOR HARDWARE
403 Bridge--Phone LI 7-9151

Bowling

Results of Sportsman League Championship Rolloff:

Charlevoix County State bank defeated the Oleson Food Stores by 347 pins in a 7 game roll-off at Paul Bunyan Lanes.

SCORES BY INDIVIDUALS

COUNTY BANK	
Howard Struthers	1307
Alan Reissener	1247
Gene Dziedzic	1278
Bob Miller	1350
Stan Fiedorek	1439
OLESONS FOOD	
John Swanson	1307
Bill Supernaw	1254
Larry Edwards	1180
Jack VanLoo	1352
George Mosey (3 Games)	460
Fritz Puffpaff (4 Games)	742

The Sportsman League Banquet will be held Saturday night, May 21st at the Argonne, starting at 7:30 p.m.

Fits your budget like a glove

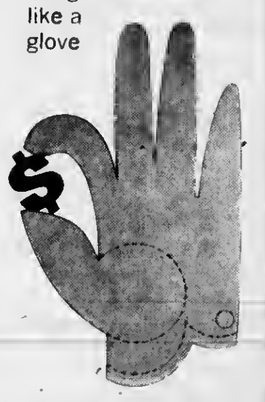

Our new MONTHLY PAY PLAN provides one low monthly payment for *all* your State Farm policies, making it easier than ever for you to take advantage of our famous low-cost protection! Interested? Call for complete details.

STATE FARM INSURANCE

Your Charlevoix Area Agent
TOM SMITH
320 Trent St. - Phone JU 2-6829
Boyne City

STATE FARM INSURANCE COMPANIES
Home Offices: Bloomington, Ill

If the tankwagon driver who services your farm wears this uniform, we know two things. One, you are using the finest petroleum products money can buy — Superheat fuel oil and Leonard Total Performance gasolines, motor oils and lubricants. Two, you're getting the kind of service busy farmers appreciate: swift, complete, worry free. And, if your driver is not wearing this uniform, we can fix that in a hurry. Just give us a call. You can *depend* on Leonard!

"We Try Harder . . . To Serve You Better"
CAREY OIL COMPANY
Louis McKenzie
Agent
Phone LI 7-2511
LEONARD

Watch Matt Nell on Leonard's "Michigan Outdoors" TV show on Thursday evenings at 7:00 p.m.

20% OFF ON ALL TOYS, SALE

PLAN AHEAD! BUY TOYS NOW FOR BIRTHDAYS, CHRISTMAS, ETC.!

403 BRIDGE ST. **HARBOR HARDWARE** PHONE LI 7-9151

P-T.A. Elects Pastor

Officers for the 1966 - 67 school year were elected at the regular May meeting held Wednesday at the high school cafeteria.

The Rev. George L. Majors, who was named for a second term, headed the slate of officers which includes James Fiedler, vice president; Mrs. Conrad Klooster Jr., second vice president, Mrs. Claire C. Martin, secretary and Mrs. Maurice Dixon, treasurer.

Miss Frances Milner, Mrs. Herbert Boss and Mr. Fiedler made up the nominating committee.

Reports on the recent survey of school needs were given by C. A. Odmark and the following committee members: Ralph Doan, Mr. and Mrs. Jack Rader, Mrs. Eugene Bergmann, Frances Martin, Mrs. Hans Weimer, and John Michael.

Court Session Ends

The May term of the Charlevoix County Circuit Court ended May 13, with action on only a handful of cases.

A suit against Michael Haver charging careless and reckless operation of a motor vehicle was dismissed and bond was returned to the bondsman.

Judge Charles L. Brown also returned to Justice Court a charge against Everett Groh that he was illegally in possession of a deer carcass.

* * *

Gerald Howard Smith was ordered to pay $16 a week child support to his former wife, Vivian Smith, through the County Clerk.

A complaint by Dorothy Beyer Hadix that her former husband, Louis E. Hadix, is $1,707 in arrears in alimony was continued to July 8.

In another case, Lowina A. Hadix agreed to waive arrearage in alimony owed her by William E. Hadix.

* * *

PAUL EDWARD Womack pleaded guilty to a charge of forgery and the case was referred to the Probation Department. Bond was continued.

William Clifford Brown pled guilty to a charge of breaking and entering and the case was referred to the Probation Department. Bond was continued.

Mr. and Mrs. Dale Daniel

Ellen Georgia Clark Marries Dale Daniel

By Mrs. Tom Maxwell

Miss Ellen Georgia Clark of Charlevoix and Dale Andrew Daniel of Petoskey exchanged marriage vows Saturday morning, April 23, at St. Francis Xavier Church in Petoskey, the Rev. Father Cyriac Carolan, OFM, performing the double ring ceremony before the altar decorated with vases of white gladioli.

Professor August Huybrechts played the organ and sang the mass.

* * *

THE BRIDE is the daughter of Mr. and Mrs. Hersel Clark of Charlevoix. The bridegroom is the son of Mr. and Mrs. Andrew Daniel of Petoskey.

Given in marriage by her father, the bride chose a gown of white lace over taffeta with a full chapel length skirt, and a waist length veil gathered to a tiny crown. She carried a bouquet of white carnations and yellow roses.

* * *

MRS. JOE Swadling was her sister's matron of honor. She wore a pink lace gown over pink taffeta. Mrs. John Stivinskt and Gennie Dantel, sisters of the groom, were bridesmaids. They wore blue lace gowns over blue taffeta. They all carried bouquets of pink and white carnations.

For her daughter's wedding, Mrs. Clark chose a green and white print dress with matching accessories. The groom's mother wore a navy silk suit with white and navy accessories. Their corsages were of white carnations.

John Stivinski assisted his brother-in-law as best man. Edwin Long, the groom's brother - in - law, and Thomas Kilpatrick were groomsmen.

* * *

MR. AND MRS. Andrew Daniel hosted a family dinner at the Sportsmans Club, after the ceremony. A reception was held at the club Saturday evening.

The bride is a Charlevoix High School graduate and is employed at LexaLite Corp. The groom is a graduate of St. Francis High School, and works on his father's farm.

After a wedding trip to Niagara Falls, the couple will restde at Route 1, Petoskey.

Guests attended from Detroit, Boyne City, Gaylord, Lansing and Charlevoix.

Beaver Island

Marion Mortin

Phone 448-5832

S/a Danny Gallagher left May 13 to report to Cleveland Ohio for assignment. Danny is with the U. S. Coast Guard and the son of Mr. and Mrs. Johnny A. Gallagher. Their eldest son, 2M/st class Andrew J. Gallagher, has had a promotion to 2/M-on April 1. He was transferred from Marine Inspection at the port of New York to the Coast Guard Tug, out of New York port. He has served ten years with the Coast Guard. He and his wife and small daughter live at New York Harbor Station.

Mrs. Mary V. McDonough returned here Tuesday after spending the winter in Chicago and Grand Rapids. Her son Lloyd brought her home and her daughter, Mrs. Frank O'Donnell, who has been at the home of her son-in-law and daughter, Mr. and Mrs. Alex Walgres at Lakeview for the past two months, came back with them.

Baccalaurate services were held at Holy Cross Catholic Church Sunday at the 9:30 mass. Father Louis Wren was the pastor. The two graduating seniors are Ernest Martin and William Gillespie.

Those who came to attend the funeral of William Belfy were Mr. and Mrs. John D. Belfy and family, Erwin Belfy all of Detroit, Erwin Belfy Sr. and his sons Erwin and Chester and Leroy Allors of Charlevoix, Verl McCann of Ludington, Mrs. Geniveve Perregord and her daughter, Mrs. Leona Erickson, Mr. and Mrs. Harold Herrick all of Muskegon.

Mr. and Mrs. Dick Martin of Ada spent a few days here last week.

Mrs. Johnny Oberlinski of Lowell visited her mother Mrs. Elizabeth La Freniere last week.

Mr. and Mrs. Alex Walgres announce the birth of a daughtor, Lisa Ann, April 22. Mr. and Mrs. Frank O'Donnell are the grandparents.

A surprise birthday party for Lenn Rountree on the occassion of his 84th birthday was held at his home on May 15 from 2:30 to 4:30 p.m. Cake, ice cream and coffee were served about 60 guests came. The whole Island was invited.

Mr. and Mrs. Archie La-Freniere left to attend Henry Allen's retirement party in Ann Arbor.

Lee Janssen of the Intermediate School District and Max Novak of the Charlevoix Public Schools.

Capt. and Mrs. H.E. Paddock are expected home this week from Venice, Fla., where they spent the winter months. Enroute they are visiting in Battle Creek, Ann Arbor and Potterville.

Abe VerWys is spending several days with relatives and friends in Grand Rapids. He went to Grand Rapids with his son, Pfc. Stuart VerWys, who was enroute to Fort Campbell, Ky.

Talk of the Town

AT CHEBOYGAN recently for the Governor's Safety meeting were Archie Dayton of the Chamber of Commerce,

NOTES FROM FAY

PLAY TEX?

Think about the shape you're in.

Short or tall, slim or rounded, young or more mature, most every girl or woman today is concerned about her figure. And right now, while you are thinking about summer clothes, and summer fun, is the ideal time to take a good look at yourself and judge for yourself--the shape you are in.

"Living" Playtex is so named, because it fits and feels like your skin.

"Cross Your Heart" so named, because it is the truth of the story; crossing your heart gives terrific holding, support, and control power.

There's a style for every figure need--

There's a "Double Your Money Back" satisfaction guarantee, on all Playtex Cotton Bras--

There's plenty of stock right now at Fay's--

SO, adjust that shape, by trying the proper Playtex bra, girdle, or pantie girdle that fits your particular need. (foundations come in both the fab-lined rubber; and the new, power control spandex fibers. Your choice.)

Fay

Fay's of Charlevoix

--Also--

* Petoskey * Onaway
* Cheboygan * Gaylord

$41.95 Installed

Gaslight Special. Now—and for a limited time only—you can buy a charming Cabildo model gaslight for just $41.95, including normal installation. Or pay no money down and as little as $2 monthly on your regular gas bills. Many other gaslight models are available. Call or visit your gas company office. Or mail the coupon. But hurry.

Mail to: MICHIGAN CONSOLIDATED GAS COMPANY, 1205 S. Mission Street, Mt. Pleasant, Michigan 48858

☐ Please enter my order for a Cabildo gaslight. I understand the $41.95 price on this model includes normal installation.

☐ I'd like to have a gaslight and would like details on all the models available. Please have a representative contact me.

NAME

ADDRESS

CITY PHONE

MICHIGAN CONSOLIDATED GAS COMPANY

SOFA BED HIDE-A-BED

SALE

JUST 4 BIG DAYS TO SAVE WHILE WE REDUCE OUR INVENTORY OF SPACE-SAVER BEDDING.

THIS SALE ENDS SATURDAY.

DECORATOR SOFA BEDS

Armless design for the last word in modern styling. Choose from an array of colors. Gold, black, biege, blue, green and rust, nylon covering.

$66.66 E-Z TERMS

WITH ARMS 88.88 E-Z Terms

SOFA BED & CHAIR

A beautifully matched set to add elegance to your living room or den. Chair and sofa - bed covered with long - wearing nylon. Choose from rust, beige, brown, turquoise, red and blue.

$144.44 E-Z TERMS

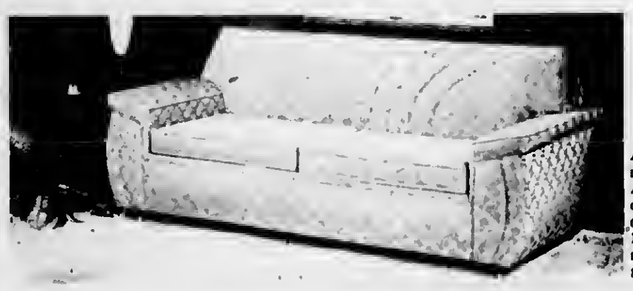

DELUXE HIDE-A-BEDS

At this low price, you can't afford not to have an extra bed for guests. A beautiful piece of furniture that quickly opens to a full size bed of comfort. Covered with extra-life, 100% nylon upholstery. Available in several colors that include beige and rich brown.

$166.66 E-Z TERMS

HESS Furniture

211 Bridge Street
Charlevoix, Mich.
Phone LI 7-6518

Free Delivery
Terms Available

NO MONEY DOWN

NO PAYMENTS 'TIL .....

Time to Plant Trout

THOUSANDS of lake trout pour into Pine River Channel through flexible hose attached to specially equipped tank truck.

DENNIS CHRISTOPHERSON (back to camera) of the Charlevoix Hatchery helps worker from Jordan River Hatchery attach release hose to tank.

75,000 Trout Freed

Approximately 75,000 lake trout were released in Pine River Channel May 4 by the Federal government.

The fish, which were raised to fingerling size at the Jordan River Fish Hatchery here, were brought to Charlevoix in three specially equipped tank trucks, each designed and to carry 1,000 pounds of fish.

The release was made just before dark, so that seagulls would not bother the young fish.

* * *

THE PLANTING is part of a restocking program which started in this area last year when trout were released at Charlevoix and around Beaver Island.

C. D. Mason, who is in charge of the local hatchery, said the newest batch of fingerlings should reach tackle size in about two years.

Most of the fish raised at the hatchery are marked by characteristic fin clipping to help experts in determining their range and rate of growth.

Hospital News

The following persons were admitted recently to Charlevoix Hospital:

Mrs. Janet Rathbun, East Jordan; Mrs. Cynthia Lawley, Charlevoix; Acil Vern Hurd, Boyne City; Mrs. Margaret Lane, Bellaire; Charles Anderson, Charlevoix; Mrs. Ruth Payne, Charlevoix; Timothy Shores, Charlevoix; Mrs. Anna Lawyer, Charlevoix; Kenneth Richardson, Charlevoix; Mrs. Shirley Kirby, East Jordan; George Whitley, Charlevoix; Donald Schafer, Charlevoix; Mrs. Lucille Allard, Charlevoix; Mrs. Coleen Mitchell, Charlevoix; Herman Kauske, Ellsworth; George Stevens, Central Lake; Mrs. Laurene Telgenhof, Charlevoix and Verd Lambert, Ellsworth.

The following patients were discharged recently from the hospital:

Mrs. Kathleen Hunt, East Jordan; Mrs. Myra Hoffman and baby, Ellsworth; Mrs. Martha Stewart, Charlevoix; Mrs. Janet Rathbun, East Jordan; Edward J. Arnett, East Jordan; Mrs. Natalie Postmus and baby, Ellsworth; Mrs. Dorothy Wojan and baby, Charlevoix; Albert Clark, Charlevoix; Albert Warner, Charlevoix; Mrs. Cynthia Lawley and baby, Charlevoix; Mrs. Ruth Payne, Charlevoix; Mrs. Jeanette Wieland, Ellsworth; Donald Schafer, Charlevoix; Mrs. Sylvia Lockyer, Charlevoix; Mrs. Frances Dittmer, Charlevoix; Fred Dittmer, Charlevoix; Mrs. Musette LaFrenlere, Charlevoix; Donald Thatcher, Cheboygan; Kenneth Richardson, Charlevoix; Mrs. Thelma Kruse, Ellsworth; Mrs. Anna Lawyer, Charlevoix; and Vern Hurd, Boyne City.

Births

A son, Peter Gunter, born to Mr. and Mrs. Charles Lawley of Charlevoix, weighing 9 lbs. 4 oz., on May 8, 1966.

A son, Gordon Ray, weighing 7 lbs. 14 oz., born to Mr. and Mrs. Lawrence Kirby of East Jordan on May 10, 1966.

A son, Patrick Charles, weighing 7 lbs. 5 oz. born to Mr. and Mrs. Charles Mitchell of Charlevoix on May 13, 1966.

A son, Lee Charles, weighing 3 lbs. 14 oz. born to Mr. and Mrs. Adolphus Allard of Charlevoix on May 13, 1966.

The hours between 4 and 6 p.m. are the time of day when accidents are most likely to occur in the home, especially to pre-school children.

LATEST draftees from Charlevoix County are Ronald D. Cooper and Richard D. Louiselle who left for Fort Wayne in Detroit Monday.

Michigan Roads Busier Than Ever

Michigan highways are busier than ever this spring and an all - time record for summer tourist travel is in prospect, the Department of State Highways reports.

H. H. Cooper, Traffic Division Director, said a vehicle count at 54 continuous counting locations during the first three months of the year was 12.9 percent over the same period in 1965.

The recorded increase was well distributed over the entire state, Cooper said. He cited as examples March increases in the eastern Upper Peninsula of 17.8 percent and in the south central and Thumb areas of the Lower Peninsula of 11.8 percent.

In East Jordan

Slate Many Events for Michigan Week

Michigan Week Activities are in full swing in East Jordan.

Wednesday, May 18, is Industry Day - salute to industry. Mt. Clemens Metal Products will host an open house with coffee from 1-3 p.m. A general open house will be held throughout the city. Wednesday's closing event will be a concert by the East Jordan band at 8 p.m. in the high school gym.

Thursday is Education Day and in the morning high students will take over teaching duties. A high school field meet in the afternoon will highlight Thursday's activities. Awards will be given to winners.

Friday is Hospitality Day and free coffee will be served at the bank and post office 9-3 p.m.

Saturday is Service Day. Students will clean up public areas and assist homeowners who need help. Students will be given a ticket redeemable at the Teen Center for a hamburger, malt, and French fries.

Treasure hunt and talent night will be held at the Teen Center. A $25 savings bond is top prize in the treasure hunt. Prizes also will be given talent contest winners.

Hymn Sing Set

The Charlevoix Ministerial Association will sponsor a united hymn sing at the Community Church of God Sunday, May 22, from 8:45 to 9:30 p.m. Everyone is invited.

Imagine...custom-made paint colors at popular prices!

PITTSBURGH Maestro® Colors

Choose from over 1000 INTERIOR COLORS
HUNDREDS OF EXTERIOR COLORS

ALL COLORS CUSTOM-MIXED WHILE YOU WATCH!

Take your pick from literally hundreds of modern, fashionwise hues, in 7 famous Pittsburgh Paint lines for either interior or exterior use. Come in today and choose your exact shade from our MAESTRO COLOR SELECTOR.

STALEY HARDWARE
323 Bridge Phone LI 7-2431

Tourism Up Sharply, Info Centers Report

Travel counselors at seven Highway Travel Information Centers throughout Michigan have given directions and assistance to 23,357 motorists in the first four months of 1966, the Department of State Highways reports.

The count so far is nearly double that of the first four months of 1965, when only five Information Centers were open.

* * *

BIGGEST increases came at Monroe, where the Department of State Highways maintains an information Center in an attractive, modern building located in a rest area on I-75 ten miles north of the Ohio line, and at Mackinaw City, where the information Center occupies spacious, landscaped grounds on I-75 near the Mackinac Bridge.

To May 1, the Monroe Information Center has given free assistance to 9,600 motorists, most of them visitors, shoppers and businessmen from Ohio and eastern states seeking directions to destinations in the Detroit area.

* * *

IN THE SAME period, counselors at the Mackinaw City Center have pointed out scenic routes to Upper Michigan and places of interest in Lower Michigan to more than 1,500 travelers from Michigan and other states.

Centers located in new buildings at the foot of the International Bridge at Sault Ste. Marie and in a rest area on US-27 north of Clare have given service to 1,300 and 4,000 visitors respectively.

* * *

MORE THAN 3,200 motorists, a large proportion of them visitors from Chicago, have stopped at the Highway Department Center on US-12 south of New Buffalo. Many Michigan residents, Chicago-bound, also stop here for advice on routing.

In Upper Michigan, Centers at Menominee and Ironwood also reported increases in inquiries over 1965, most of them from parties interested in skiing and other winter sports.

* * *

A MILD WINTER that brought woe to ski resorts in many parts of Michigan last winter also left most Michigan highways clear and dry, and part of the increase in tourist travel so far in 1966 is attributed to better driving conditions than prevailed in 1965.

However, a comparison of number of visitors at various Highway Information Centers throughout the state in 1965 and 1966 indicates an increase so far this year of about twenty-five percent in recreational travel.

George Schraut Leaves Post

George E. Schraut, scout executive for Scenic Trails Council, has resigned to become a deputy regional scout executive on the National Council staff.

Schraut's resignation was accepted "with regret" by the executive board at its bi-monthly meeting in Gaylord on May 10.

In his new position, Schraut will work with eight local scout executives in administering the Scout program.

Hayes BayShore

Mrs. Thomas Maxwell
Phone LI 7-2119

Sunday dinner guests of Mr. and Mrs. Paul White and family were Mr. and Mrs. Bob White Sr., Mr. and Mrs. Wesley White and daughter Emma and her father Mr. John Taylor of Boyne City, and Mr. and Mrs. Bob White Jr. and seven children of Petoskey.

Virginia Padgett of Charlevoix was a recent overnight guest of her friend, Debra White.

Sandra White was an overnight guest, on Tuesday, at the home of her friend Sandy Cellar in Charlevoix.

Mrs. Hazel Evers has returned home from a vacation at St. Petersburg, Fla., where she visited relatives, and friends at Zephyrhills, and Mr. and Mrs. Howard Stephens, who were vacationing at the Seminole Trailer Park.

The Burgess Extension Club met on Wednesday afternoon at the home of Mrs. Robert Shaw. The lesson "Color planning for the Interior" was led by Mrs. Josephine Boak.

The 11 members present were Mrs. Floyd Baker, Mrs. Lloyd Kuebler, Mrs. Steve Paterka, Mrs. Josephine Boak, Mrs. Karl Purdy, Mrs. George Guike, Mrs. Les Tripp, Mrs. Walter Harvey, Mrs. Bob White, Sr., Mrs. Grant Furgeson, Sr., Mrs. Peter Winnick, Mrs. Robert Tripp, Mrs. Ruth Hair and the hostess. This was the last meeting, until October. Refreshments were served by the hostess.

Mrs. Hazel Evers called on Mrs. Ruth Hair Thursday afternoon.

Saturday evenings guests of Mrs. Ruth Hair were Mr. and Mrs. Cal Maison of Traverse City and Mrs. David Miller of Charlevoix.

Dinner guests of Mrs. Susan Clements, on Tuesday evening were her son-in-law and daughter, Mr. and Mrs. Harry Brown of Petoskey.

Mr. and Mrs. Ellis Honeysette, Mr. and Mrs. Hobart Honeysette and family of Alanson and Mr. and Mrs. Bob Honeysette and family were Sunday visitors of Mrs. Susan Clements.

Sunday visitors of Mr. and Mrs. Grant Furgeson, Sr. were Mr. and Mrs. Fred Melin, Mr. and Mrs. Leonard Furgeson and family of Petoskey, Roy Furgeson of Petoskey, and Mr. and Mrs. Tony Fettig and baby daughter of Petoskey. Mrs. Fettig and her daughter are the granddaughter and great granddaughter of the Grant Furgeson's, Sr.

Attending the wedding of Miss Daisy Southwood of Petoskey and Mr. David Bodley of Hayes, Saturday evening at the First Church of God in Petoskey, were his parents, Mr. and Mrs. Willard Bodley, his brothers-in-law and sisters, Mr. and Mrs. Ron Geer and children of Charlevoix and Mr. and Mrs. Ernest DePas of L'Anse. Others attending from Hayes and Charlevoix were Mr. and Mrs. Grand Furgeson, Sr., Mr. and Mrs. Lloyd Kuebler, Mrs. Joe Kerner and family, Mr. and Mrs. Charles Kerner and family, Mrs. Bert Southwood Sr., Mr. and Mrs. George B. Southwood and daughter Tammy, Rev. and Mrs. George Majors and Mr. and Mrs. Minert Veenstra.

Rev. and Mrs. Nathan Hargett of Pontiac, Mr. and Mrs. William Mindel and Mr. and Mrs. James Wagner of Detroit were Sunday visitors at the home of Mr. and Mrs. Bert Soulhwood Sr.

Bob Whites Sr. Plan Open House For Anniversary

Mr. and Mrs. Bob White sr. of Hayes Township will celebrate their 45th wedding anniversary Sunday, May 22, with an open house at their home south of Burgess from 2 until 6 p.m.

They were married in Bay Shore and have lived in Hayes Township all their married lives. White has retired from farming.

The couple has three sons, Paul, of Hayes; Bob Jr. of Petoskey; and Wesley of Horton Bay, and 14 grandchildren.

Don't say "YES" till you have all the facts

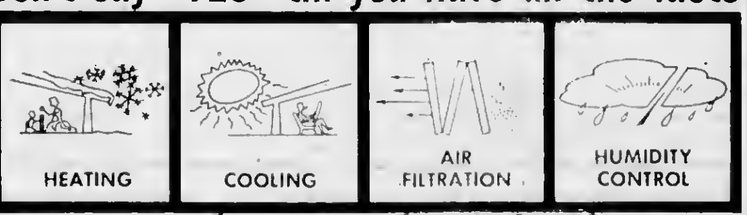

...about total comfort!

Investigate AFCO Year Around Air Conditioning! Heating—Cooling—Air Filtration—Humidity Control All are available in a single comfort system and at modest cost.

See your AFCO—Comfortmaker Dealer.

AFCO SINCE 1900

Comfortmaker®

GAS HEAT INSTALLATION CO.

1005 May St. - Charlevoix - Phone LI 7-9721

Introducing for 1966

Full-Length Freezer...Full-Size Refrigerator

JUST 33" WIDE YET A FULL 19.4 cu. ft.

ONLY 33" WIDE FITS ANY KITCHEN
...in the same or less space than your old refrigerator

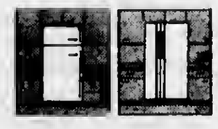

SAVE NOW ONLY $2.50 Per Week
With Normal Down Payment or Trade

- 19.4 cu. ft. interior space, yet only 33" wide!
- Full-length 211½ lb. sub-zero freezer!
- No-defrosting 13.4 cu. ft. full-size refrigerator!
- Five full-width freezer shelves, six freezer door shelves!
- Five refrigerator shelves (one glide-out), 24-qt. crisper!
- Four door shelves, butter and cheese keepers, 18 egg shelf!
- New thinwall design, super-efficient foam insulation!

ALL NEW 1966

Admiral

DUPLEX 19 only 33" wide!

ORDER YOUR ADMIRAL DUPLEX FOR DELIVERY TODAY!

TIMM'S APPLIANCE
214 BRIDGE STREET
PHONE LI 7-2361

FOURTH grade winners in an anti-litter poster contest sponsored by the Charlevoix Garden Club are these youngstors from the Elementary School are (from left) Debbie Powell, daughter of Mr. and Mrs. Joe Powell, Tori Alger, daughter of Mr. and Mrs. James Alger, and Terri Stoel, daughter of Mr. and Mrs. David Stoel.

TOP BOWLERS in the Gutter Gals Bowling League were (from left) Maxine Plumm, Mary Goodenough, Manne Aronovsky and Maggie Wilson. Sponsor Ralph Hess presents trophy. Also on the team was Inka Neiswanger who was unable to be present.

Norwood

Mrs. Stanley Lord
Phone LI 7-2185

Rev. and Mrs. Ronald Brown and girls of Grand Rapids spent a few days with her parents, Mr. and Mrs. Roy Raymer and Nancy.

Mr. and Mrs. Fred Hull were in Pontiac over the weekend visiting their children, Mr. and Mrs. Bud Hull and family and Mr. and Mrs. Lester English and family.

Mr. and Mrs. Don Holecheck and family of Traverse City were Sunday dinner guests of Mr. and Mrs. Robert Holecheck.

Mr. and Mrs. Jerry Danbert and family visited her parents Mr. and Mrs. Louis Jablinsky in Ellsworth Sunday.

Mr. and Mrs. Russell Thomas and Tinea Marie of East Jordan called on her parents Mr. and Mrs. Milton Richardson Sunday.

Mr. and Mrs. Conrad Klooster Jr. and family of Charlevoix called on Mr. and Mrs. Henry Klooster and family Sunday afternoon.

Norwood Slates Cemetery 'Bee'

William Parsons reports that a work bee will be held at the Norwood Cemetery Saturday, May 21, beginning at 9 a.m.

All members of the community interested in helping to clean up the cemetery are invited to attend.

CHARLEVOIX area mushroom pickers are reporting good luck. These morels were found recently by (from left) James Frye, George Sharrow, Mrs. Pat Lowder of Flint and Eddie Frye.

E. Jordan Exhibit Features Products

A Michigan Week exhibit is on display in the East Jordan City Hall. The display includes products of different industries, and exhibits by various industries and the East Jordan High School shop class.

The shop display includes various kinds of tables some with inlaid wood and tile, lamps, gun racks and carved dishes.

* * *

MT. CLEMENS Metal Products has a display of the various metal products it manufactures.

The Girl Scout display consists of handicrafts such as clay dishes and bottle craft. This display also includes different badges the scouts can earn and books giving the rules and qualifications for earning badges.

The East Jordan Plastics' display features plastic ice cube trays, planters and various other products of the factory.

* * *

THE EAST Jordan Chamber of Commerce's display has information pamphlets of the East Jordan and Northern Michigan area including the summer recreation program.

Circuit Controls has a display featuring the different types of automobile electrical harnesses it produces.

East Jordan Iron Works' display features fire hydrants produced there and pictures showing the methods of production.

The agriculture program has a display of pamphlets showing the importance of agricultural training.

* * *

THE EAST JORDAN Fire Hall display features a miniature barn, fire truck and fire fighters with a slogan of "Fight Fires".

American Red Cross has a display which shows the different arm and head bands worn by the workers and pamphlets on what to do in case of disaster.

* * *

The Garden Club has flower arrangements for the display as well as its own display of garden tools and the slogan "clean up, paint up, beautify East Jordan."

* * *

THE STUDY CLUB has a display of a plant with a robin's nest.

E. Jordan Park Is Adding Tent, Trailer Sites

East Jordan Trailer Park is expanding its area and will be completed by June 15.

The expansion includes 33 more trailer sites making a total of 94 in all. Forty tent sites all are being developed by a total of 55.

A boat well for 100 boats and a channel into Lake Charlevoix will be constructed. A new service building with rest rooms is also being added. This will bring the total area of the park to seven acres.

According to Thomas St. Charles, park commissioner, the $30,000 project is being financed by negotiable self-liquidating bonds which will be paid back out of the profits of the park.

The present facilities include a service building, playground, bathing beach and shuffleboard court.

Flint Mayor Spends Day In Ellsworth

Mayor Harry Cull of Flint, accompanied by his father, Carl Cull, and Al Hardenburg, a member of Flint's police force, were in Ellsworth Monday. They were greeted by Art Drenth and Grant Hastings and given a tour of industries and village facilities.

Noon luncheon was at Rowe Inn with an athletic banquet in the evening, with the visiting mayor as guest of honor.

Marvin Wynsma, president of the village, accompanied by Mrs. Wynsma, spent the day in Flint.

Band Concert Slated May 26

Band Director Clarence Odmark announces that the annual spring instrumental concert will be at 8 p.m. May 26 in the High School gymnasium.

The Senior High Band, the Reserve Band and the 7th Grade Band will take part, making 220 pieces in all.

Details of the program will appear in next week's Courier.

City Hosts St. Louis Mayor

If Mayor Dale Reichard of St. Louis, Mich., could use any Charlevoix votes, he could have picked them up by the handful Monday.

The smiling mayor and his city manager, Bill Barrow, were visitors in the city as part of the annual Mayors Exchange, launching Michigan Week.

They were entertained at a Lions Club luncheon and later toured the Big Rock Point Nuclear Power Plant with their wives and visited other points of interest around Charlevoix.

Reichard told the Lions that his community's one claim to fame is that it lies in the exact geographical center of the Lower Peninsula.

* * *

"WE EVEN have a stone monument in the park commemorating the fact," Reichard said.

He said St. Louis has a population of about 4,000, and the major industry is the Michigan Chemical Corp., employing about 400 people. Other workers commute to nearby cities.

Reichard said his area is predominantly agricultural, "and our biggest problem is seeking more industry."

One of St. Louis' big drawback, he added, is that Alma ---a town twice as big and offering twice as much of everything - - - is located only four miles away.

"Looking over our tax roll," he said wryly, "I sometimes wonder if our town isn't peopled by widows and pensioners."

* * *

REICHARD said St. Louis presently is facing a situation Charlevoix experienced not too long ago. The city has received an offer from Consumers Power Co. to buy the city light plant for $850,000.

In the past, Reichard said St. Louis had a wide reputation for its excellent mineral water baths.

"Today we still have the mineral water, but all it does is stain our toilet bowls," he said.

AFTER conferring with city officials, Barrows said it was interesting how cities of about the same size seem to experience identical problems at the same time. He said St. Louis recently purchased a new fire truck, and after peeking in Charlevoix's firehouse, he thinks maybe Charlevoix is ready for a new one.

While Reichard and Barrows were in Charlevoix, Mayor Bill Fochtman and Councilman Jerry Whitley visited St. Louis as guests of the city. The two exchange mayors and their parties met at Clare for breakfast en route to their respective cities.

Susan Freedman Selects Scripps

The Courier stated incorrectly last week that Susan Freedman plans to attend the University of Arizona.

Instead, Susan has enrolled in Scripps College, Claremont, Calif.

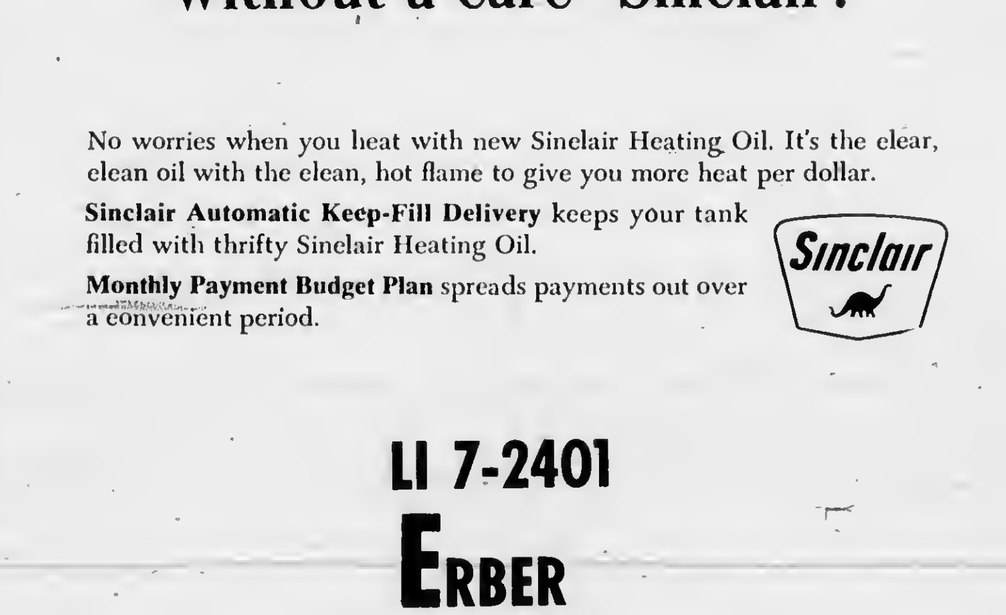

For dependable heat without a care–Sinclair!

No worries when you heat with new Sinclair Heating Oil. It's the clear, clean oil with the clean, hot flame to give you more heat per dollar.

Sinclair Automatic Keep-Fill Delivery keeps your tank filled with thrifty Sinclair Heating Oil.

Monthly Payment Budget Plan spreads payments out over a convenient period.

Sinclair

LI 7-2401

ERBER OIL COMPANY

Your Sinclair Distributor

Charlevoix --- Gaylord --- Petoskey

Announcing the good news?

Smart brides always choose our famous

Flower Wedding Line Invitations

Featuring 5 new scripts:

Mr. and Mrs. Edward C. Harmon
VENETIAN

Mr. and Mrs. Kenneth B. Winter
FLORENTINE

Mr. and Mrs. William R. Benning
FLEMISH

Mr. and Mrs. Roy Edward Laughton
RIVIERA

Mr. and Mrs Arthur R. Broderick
FLORIDIAN

More and more brides are finding they can have the luxury look they love and still keep on the sunny side of their bridal budget with exquisite Regency stationery. It features Heliograving*—an amazingly rich, raised lettering with all the good taste and distinction of the finest craftsmanship—yet costs so little. Do see our exciting selection of contemporary and traditional type faces...one, perfect for you! *Heliograving—not to be confused with engraving.

One to two weeks delivery!

CHARLEVOIX *the Beautiful* COURIER

CHARLEVOIX COUNTY'S LARGEST NEWSPAPER

101 CLINTON STREET, CHARLEVOIX, MICHIGAN

28 Pct. of Families Earn $10,000 Plus

Continued from page 1

poor.

Thirty - nine percent rate items in stock as poor; 58 percent say they are fair to good. Three percent say they are excellent.

Sales people got a good to fair ratng from 78 percent of the citizens.

* * *

SOME 79 percent of those questioned say they do most of their convenience shopping in Charlevoix. Twelve percent say they do 75 percent or more of their comparison shopping elsewhere.

* * *

SCHOOLS were rated excellent by 24 percent of those questtoned and fatr to good by 74 percent. Most people apparently have no quarrel with present level of school and local taxes.

* * *

TWENTY - NINE percent claim fire protection is excellent; 69 percent rate it fair to good.

PARKS AND PICNIC areas generally rated approval, and recreational facilities received high rattngs, although several commented on the need for a teen center and recreational facilities for senior citizens.

There was general approval of street conditions and utility rates. Police protection was rated excellent by 22.5 percent of those questioned; good by 54 percent; fair by 16 percent; and poor by seven percent.

* * *

CHARLEVOIX'S hospital received high praise from those answering the questionnaires. Fifty - four percent said it is excellent; 41 percent good; four percent fair; and one percent poor.

* * *

WATER quality likewise is rated good to excellent by 96 percent of the people.

Twelve percent of the people think traffic movement through town is excellent; 50 percent say it is good; 24 percent fair; and 14 percent poor.

The biggest complaint about traffic is the tie-up at the bridge when a boat goes through.

* * *

THE PLANNING study, which is being financed in part by federal funds, is expected to come up with some guidelines for orderly city and township development. Information gathered by the commission will be used later to make specific recommendations to the Charlevoix City Council and township supervisors on zoning and other growth problems.

The program also is creating a cadre of local people trained in analyzing planning problems.

The group, headed by Ken Staley, meets the last Wednesday of every month in the City Hall, with a representative from Williams and Works in attendance.

Total cost of the program is $34,566 with $1,610 to be paid by Marion Township, $2,068 by Charlevoix Township; and $4,964 by the city of Charlevoix. The balance, $25,924, will be paid by the federal government.

The contract with Williams and Works took effect in December and will continue for 18 months.

Tell us what you want us to build this Spring.
The estimate is FREE!
PARAGON CONTRACTORS INC.
COMPLETE BUILDING SERVICE
•COMMERCIAL INDUSTRIAL •RESIDENTIAL
Remodel PHONE LI 7-6446 Repair

THE COMPLETED Meduse slip filled with water last week when the coffer dam was shoveled away. Child is dwarfed by immensity of project, constructed by the H. K. Ferguson Company of Cleveland. Charles Hayes was engineer in charge.

BULTEMA Dock and Dredge Co. used a backhoe to scoop away the earth and let waters of Lake Michigan spill over into slip. Remainder of dredging will be done by floating craft.

War on Lampreys

Continued from page 8

land creeks and Cataract, Crow, and Rock rivers, Mackinac county; Springer, Beattie, Bailey, Johnson, Rochereau, and Sugar creeks, Menominee county;

Deadhorse creek and Milakokta river, Schoolcraft county; and Bark, Days, Tacoosh, Rapid, Whitefish, and Sturgeon rivers and Sunnybrook, Portage, Rock, Squew, and Valentine creeks, Delta county.

STARTING this summer, chemicals will again be applied to the following Lake Superior streams:

Rock, Laughing Whitefish, and Sucker rivers, Furnace and Sullivan's creeks, and Deer Lake and Beaver Lake outlets, Alger county; Sturgeon and Pilgrim rivers, Houghton county; Chocolay, Harlow, and Garlic rivers, Marquette county; and Silver and Falls rivers and Six Mile creek, Baraga county.

Planned re - treatment of these Great Lakes tributaries does not mean that earlier work was a failure, assures Leo Erkkila, assistant director of the Bureau's biological laboratory at Ann Arbor.

Latest studies indicate that lamprey numbers in previously treated Lake Superior streams have been cut down 80 percent over the last four years, according to Erkkila.

Minors Quizzed

Charlevoix Police are questioning three minors in a series of more than ten breakins in Charlevoix in the past few days, most of them over the weekend.

St. Marys School was broken into May 5, 10 and 14; the Charlevoix Elementary School was entered April 29 and April 14; the Chrtstian Science Church was broken tnto May 13; the High School, Helene's Beauty Shop and the Dairy Queen were entered May 14. The American Legion hall also reported an entry.

* * *

A TOTAL of $50 was taken from the High School, from $7 to $10 the Legion Hall and $1 from the Christian Science Church.

Miscellaneous items also were pilfered, including school keys, which have been recovered, and a stop watch.

Festival

Continued from page t

Venetian Queen and her court.

* * *

OTHER QUEENS will be invited from Eastport, Central Lake, Ellsworth, Traverse City, Boyne City, East Jordan and Petoskey.

Sunday activities will start with a Sunrise Service at 8 a.m. in East Park, to be conducted by the Ministerial Association, open houses at Coast Guard facilities, motorcycle races at the Pete Winnick Farm, followed by a band concert and the boat parade.

Attending the meettng were Chairman Bob Hamilton, Dayton, Ron Peterson, president of the Chamber of Commerce, Bob Winchester, Ken Emepy, Dr. Hoffmann, Mrs. Swanson, Al Smtth, Cass Russell and Bill Supernaw.

Anglers should stand 75 feet apart on the beach while surf casting to avoid entanglement in the lines of other fishermen.

Memorial Day Parade Planned

Plans are being made for the Memorial Day Parade May 30, according to Harry Pearsall, American Legion Commander.

Pearsall said the organizations in town are welcome to march in the parade which will form about 9:30 a.m. on Park Ave.

Pearsall said the parade probably will move south on State Street to avoid Bridge Street traffic.

At Antrim, Navy vets will march down to Round Lake to cast a wreath on the water as a token of remembrance for their fallen comrades.

* * *

AT THE CEMETERY, Lt. Cmdr. Dale Foster, skipper of the Coast Guard Cutter Sundew, will be the main speaker. The Charlevoix Ministerial Association will be in charge of the program.

Parade marshal this year will be Frank Boss. Fred Tyler, an 81-year-old veteran of World War I, plans to march.

The day's program is being co-ordinated by the American Legion and the Veterans of Foreign Wars.

Poppy sales this year will be held May 19, 20 and 21.

Wilson

Continued from page 1

uated from high school in Peoria, Ill., in 1944 and served two years as an enlisted man in the U.S. Navy.

In 1946, he entered Bradley University in Peoria, receiving his bachelor of science degree in 1950. He joined the Air Force as a lieutenant and during the Korean War was a member of a B-29 bomber crew stationed on Okinawa.

* * *

FROM 1953 until coming to Charlevoix in 1964 he was a staff officer and combat crew member with the B-47 program.

In addition to Okinawa, oversea assignments have taken him to England, Denmark, Guam and Hawaii.

The Aronovskys have five children, Jim 13, Linda 12, Samuel Michael 8, Sara 7, and Miriam 2.

LEGAL NOTICE!

File No. 5820
Order Of Publication
General

STATE OF MICHIGAN
Probate Court for the County of Charlevoix.

Estate of Sadie Coblentz, a/k/a Sarah Coblentz.

It is Ordered that on May 24, 1968, at 11:00 A.M., in the Probete Courtroom in the City of Charlevoix, Michigan a hearing be held on the petition of Mildred Coblentz Shapton, guardian, for allowance of her Final Account.

Publication and service shall be made as provided by Statute and Court Rule.

Dated: April 26, 1966.

/s/ Hon. John Makel
Judge of Probete.

John R. Michael
Attorney for Guardian
Charlevoix, Michigan.
(5/4x3)

TOP Quality Foodl AT LOW, LOW PRICES

U.S. D. A. CHOICE
STEAKS
RIB STEAKS 89¢ SIRLOIN STEAKS 99¢

SPARTAN
BACON LB. 73¢

Tender Lean
Sweet Smoked
PICNICS LB. 39¢

MICHIGAN US NO. 1
POTATOES Still Only 10lb. 49¢

SPARTAN
COFFEE Lb. Can 69¢

MICHIGAN PIONEER
SUGAR WITH COUPON BELOW 10lb. 99¢

CALIFORNIA
NAVEL ORANGES doz. 39¢

PILLSBURY MILK
BISCUITS 3 8 oz. tubes 25¢

Kraft Philadelphia
CREAM CHEESE 2 3 oz. 25¢

Kraft
CREAM SPREADS 5 oz. 29¢

Parkay
MARGARINE 2 Lb. 59¢

Kraft
CHEESE SLICES 8 oz. 39¢

MIRACLE WHIP Qt. 49¢

Velveeta
CHEESE SPREAD 2 lb. 99¢

ENGLISH MUFFINS 2 9 oz. 39¢

Kraft, Fresh
ORANGE JUICE qt. 35¢

NEFF BROS. COUPON
MICHIGAN BEET
SUGAR
10 Lb. Bag 99¢
With This Coupon - Limit 1
Offer Good Thru
Saturday May 21, 1968

Dole Pineapple Grapefruit drink 1 qt. 14 oz. 31¢
Shurfine Early Harvest Peas - 1 lb. - 2/39¢
Shurfine Green Beans cut - 1 lb. - 2/39¢
Modess sanitary Napkins reg-49¢
Spartan Tuna - 6½ oz. - 3/89¢
Shurfine Macaroni - 2 lb. - 39¢
Fould's Elbow Spaghetti - 1 lb. 25¢
Gerber's strained baby food - 4 3/4 oz. - 10/95
Baggies - 25's plastic food wrap -39¢

MULLER'S
Assorted
DONUTS 2 doz. 47¢

Member SPARTAN STORES
NEFF BROTHERS QUALITY FOOD STORE
FREE DELIVERY - PHONE LI7-6541

Our red fuel goes with any color tractor!

Another Big Dividend in Quality from Standard Oil

AMERICAN-PREMIER Diesel Fuel will give you all the power and economy built into your diesel tractor. It was developed *especially for* modern diesel engines. It's not a rebranded furnace oil! Its formula is based on over 55,000 hours of engine testing by American Oil Research. It meets tractor manufacturers' specifications for a fuel low in sulfur--high in cetane. It's low in smoke and exhaust odor, too. And for added protection against injector rusting and sticking, AMERICAN-PREMIER Diesel Fuel contains DOC.. our multifunction additive. DOC is a Detergent, an Oxidation protector, and a Corrosion inhibitor. You get DOC-rich in AMERICAN-PREMIER--the diesel fuel with the distinctive red color. Call, today, for prompt delivery

STANDARD

WAYNE CARTER
AGENT
214 PARK AVE. PHONE LI 7-6681
RADIO DISPATCHED DELIVERY

Area Airmen Keep B-52's on Target

LOCATED on two and one-half acres of high ground at Bay Shore, Detachment 12 of the 10th Radar Bomb Scoring Squadron commands an excellent view of Lake Michigan and Little Traverse Bay. The site was chosen because of its proximity to open water. Although it is located just over the line in Emmet County, most men stationed at the detachment live in Charlevoix.

T/SGT. HARRY Vining (seated) NCO in charge of operations and Maj. Woodrow Wilson, chief of maintenance, check out a new computer before beginning day's operation.

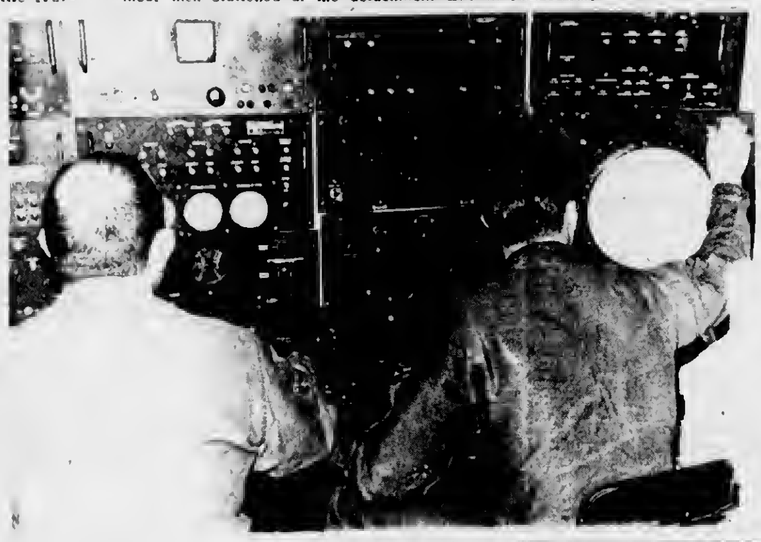

AIRMEN 2/C Joseph K. Medlin (left) and George B. Force III operate precision tracking radar to establish "lock on" to approaching B-52 aircraft.

S/SGT. DOUGLAS Bloom uses radio to control B-52's in the area. He also coordinates their bomb runs.

AIRMAN 2/C GENE Fletcher operates plotting board which traces route of B-52 and scores the accuracy of its bomb drop.

An average of 18 hours a day, the electronic eyes and ears of detachment 12 of the 10th Radar Bomb Scoring Squadron at Bay Shore are trained northward to catch the first sign of an inbound bomber with an imaginary nuclear payload for a make-believe target in northern lake Michigan.

The detachment, which has been a part of the Bay Shore landscape for almost three years, is a vital part of the Strategic Air Command's training system.

WITH A COMPLEMENT averaging 100 men the function of the RBS unit is three-fold:

1) Test the accuracy of bombardiers from bases throughout the 2nd and 8th Air Forces, comprising the eastern two - thirds of the country.

2) Test the proficiency of bomber crews in jamming radar equipment once the radar operator at Bay Shore has "locked on" to an inbound plane.

3) Give airmen at Bay Shore practice in detecting approaching inbound aircraft.

The planes, mostly B-52's and B-58's, converge on Charlevoix down two wide corridors from the north.

The western route has been tagged "Ski Land." It cuts a wide swath from the Keweenaw Peninsula over Upper Michigan. The other route, called "Ice Age" sweeps into Michigan from the Ontario wilderness east of Lake Superior.

The two corridors converge over Newberry and continue south to a rectangular target area over eastern Lake Michigan.

THE IMAGINARY bombs are not released over any specific target. Specific sets of grid co-ordinates are used.

Computers at Bay Shore take into account the point of release, plane speed, heading, altitude, wind velocity, bomb fall characteristics and other factors to determine the success of each drop.

Presently headed by Major Alvin Aronovsky, the unit was formed on Guam, moving in March, 1960, to Ironwood, Mich. In July, 1963, the detachment moved to Bay Shore.

MAJOR ARONOVSKY says the Air Force has designated the unit's stay "indefinite," which means nobody knows how long it will remain in operation.

In the major's opinion, RBS units will be needed until bombers become obsolete as a means of keeping the peace. The best educated guess as to when this will be is 1980, when intercontinental ballistic missiles become sufficiently accurate and plentiful to insure the nation's defense.

"You'll notice," Major Aronovsky says, "we've removed the tires from our trailers, so I don't think we'll be moving out very shortly."

UNLIKE MOST military bases, the detachment does have a temporary air about it, consisting entirely of trailers and vans, connected by sheltered walkways and storage areas built by the men themselves.

From the inside, the complex looks as permanent as the Pentagon, although components can be pretty much picked up and moved about at will.

Built on a two and one-half acre plot of ground, the little unit has an economic impact on the area all out of proportion to its size, according to Major Aronovsky.

SINCE THE detachment has no living quarters or dining facilities, officers and men must rely on nearby communities for housing and services.

Seventy percent of the men at the base live in Charlevoix, 15 per cent live in Petoskey and the remaining 15 per cent live in other communities in Charlevoix and Emmet County.

One sergeant likes the area so well he bought a farm just down the road from the base.

THE UNIT has an annual payroll of approximately $500,000 and spends, on an average, another $50,000 a year locally for construction materials, repairs and services.

Major Aronovsky said the station complement is constantly shifting, with from 35 to 40 men away at a time on temporary duty at specialist schools, other RBS units or one of three RBS trains continually criss-crossing the country.

In addition, the unit has men stationed at Army Nike sites in Detroit, Cincinnati and in the Chicago-Milwaukee area.

UNTIL THE END of World War II, bomb scoring was pretty much a hit or miss proposition. You either hit your target or you missed it.

Then in 1946, a radar bomb scoring unit was established at San Diego. Some 888 bomb releases were checked out the first year.

Today, bomber crews complete more than 20,000 simulated bomb drops a month, and are scored either by one of 14 RBS detachments scattered throughout the country, by one of the three roving trains, or Nike units near all major cities.

ALTHOUGH the training has application only in wartime, Major Aronovsky is convinced America's powerful air arm is a strong argument for maintaining world wide peace.

"The deterrent effect of the massive retaliatory force of SAC helps assure that conflicts will be kept localized," he says.

"In fact, peace is our profession," he tells visitors.

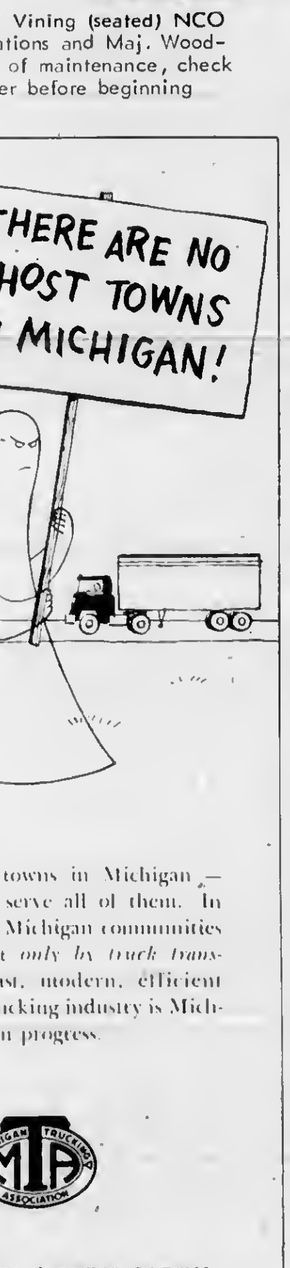

Yes, no ghost towns in Michigan — because trucks serve all of them. In fact, half of all Michigan communities received freight *only by truck transportation*, a fast, modern, efficient service. The trucking industry is Michigan's partner in progress.

MTA Michigan Trucking Association

THINK SAFETY / DRIVE SAFELY

Investor's guide! A Cadillac remains unmistakably a Cadillac regardless of year. New or previously-owned, its impressive size, its remarkable beauty and its continuity of styling have all contributed to Cadillac's reputation as the finest of all luxury car investments.

Every day, more and more wise car buyers are discovering that they can get more performance, luxury, distinction and pride of ownership in a previously-owned Cadillac than in many new cars of lesser stature. For example, Cadillac engineering has always been so advanced that many features of Cadillacs several years old are just now finding their way into new cars of other makes. And Cadillac has for years provided as standard equipment automatic transmission, power steering, power brakes, power windows and power seats on most models, automatic cornering lights and many other conveniences that even now cost extra on most new cars. Consider, too, the extra reassurance of motoring in an automobile of Cadillac's impressive size and stature. Before you buy your next car, be sure to look for your authorized Cadillac dealer's used car sign. It is the best possible landmark for a wide, attractively priced selection of well cared for, previously-owned Cadillac cars.

GM Cadillac Motor Car Division

Standard of the World Cadillac

SEE YOUR AUTHORIZED CADILLAC DEALER FOR THE FINEST IN SALES AND SERVICE OF NEW AND USED CARS.

KUSINA MOTORS INC.
103-107 Antrim Charlevoix

Road Funds Due

The Department of State Highways has begun distributing third quarter Motor Vehicle Highway funds to Michigan counties, incorporated cities and village.

Charlevoix County will receive $153,444 and Antrim County $154,440.

The City of Charlevoix's share is $12,203; East Jordan's $8,117; Ellsworth $3,461 and Boyne City, $15,449.

* * *

HOWARD E. Hill, director, said gross collections during January, February and March of 1966 amounted to $99,239,115 from which collection costs of $2,035,237 and the Waterways Commission's share amounting to $219,762 were deducted before distribution.

The new amount of Motor Vehicle Highway Fund revenues available for distribution for the third quarter of the fiscal year ending June 30 amounted to $96,994,116, an increase of $6,097,792 over revenues distributed for the same period in 1965.

City Delegates Are Attending Episcopal Confab

Several Charlevoixans are attending the 92nd Diocesan Convention and the 86th annual meeting of Episcopal churchwomen in Muskegon this week.

Lay delegate to the convention, slated May 17 and 18, is James Richey. Richey is a member of the Bishop's Committee of Christ Church, Charlevoix, and is a member of the standing committee of the diocese.

* * *

ATTENDING the churchwomen's meeting are Mrs. George W. Whitley and Miss Edith Harris. Mrs. Whitley is treasurer of St. Anne's Guild and Miss Harris is treasurer of the Daughters of the King.

Mrs. Alexander Wood is alternate delegate.

Both Rev. and Mrs. Alexander Wood are attending the convention.

Talk of the Town

Mr. and Mrs. John A. Maynard and two children have returned to Jonesville after spending several days here on a combined business and pleasure trip.

Fashions and furnishings for men who think young

Schaefer
TAILOR-MADE CLOTHES
FIT BEST
SUITS FROM $66.00

Ye Olde Squire
Gleason's Center Charlevoix
Mon. Thurs. 9-5:30
Shop Fridays 'til 9 p.m.
Sat. 9-5:30

THE FRIENDLY FOLKS
Kroger

MICHIGAN WEEK
SPECIALS FROM KROGER!

We Reserve The Right To Limit Quantities. Copyright The Kroger Co., 1966

Arm Cut **SWISS STEAK** lb. 69c
Tenderay **CHUCK STEAK** lb. 59c

U.S. CHOICE KROGER TENDERAY BRAND BEEF

U.S. CHOICE TENDERAY **CHUCK ROAST** lb. 47c

Peschke's FULL SHANK HALF **Smoked Ham** lb. 47c Processed in IONIA

Fras-Shora **Breaded Shrimp** 10-oz. wt. 59c
Booth **Fish Sticks** 1-lb. pkg. 79c
Herrud's **Smoky-Links** 10-oz. wt. pkg. 65c
Gordon's Roll **Pork Sausage** 1-lb. pkg. 59c
Kwick Krisp **Sliced Bacon** 12-oz. wt. 59c

Sheffield **BREAD & BUTTER PLATE** only 19¢ with EACH $5 purchase

500 TOP VALUE STAMPS WITH THIS COUPON ON the purchase of a Shaffield **HOSTESS TRAY** only $5.00 Redeem at Kroger thruSaturday, May 21, 966.

Tenderay **SIRLOIN STEAK** lb. 89c
Tenderay **RIB STEAK** lb. 79c
Tenderay **T-BONE STEAK** lb. 99c

Center Cut Rib **PORK CHOPS** lb. 79c
U.S. Choice **RIB ROAST** 4th & 5th ribs lb. 79c
Peschke's **Boneless Ham Roast** lb. 89c
Frash Frozan **Fryer Breasts w/ribs** lb. 39c
Peschke's **Lunch Meats** 8-oz. wt. pkg. 39c
Boston Rolled Bonalass **BEEF ROAST** lb. 89c
Peschke's **HOT DOGS** 2-lb. pkg. 99c
Honeysuckle **Turkey Roasts** 2½ lb. pkg. $3.39

KELLOGG'S **Corn Flakes** 12-oz. wt. pkg. 15¢ "MADE IN BATTLE CREEK" with coupon

Mel-O-Soft **Buttermilk Bread** DETROIT 5 1¼-lb. loaves $1
Grade A Medium **Fresh Eggs** COLDWATER dozan 37c
Purina **DOG CHOW** BATTLE CREEK 25-lb. bag $2.59
Kroger Frozen **Grape Juice** PAW PAW 6 6 fl. oz. cans 99c

NEW KROGER **GELATINS** 3-oz. wt. pkg. 7¢ 9 Deliciour Flavors

Fresh **Sweet Corn** 5 ears 39c
US #1 IDAHO **POTATOES** 20-lb. BAG $1.49
Giant Size California 56 Size **ORANGES** 10 for 89c
Mild **Colby Cheese** lb. 73c
Disinfactant **LYSOL** 5 fl. oz. bottle 49c

FRESH **Hawaiian Pineapple** 3 for $1

It's FREE Days AT KROGER'S GARDEN CENTER

BUY 3 BUSHES – GET 1 FREE **No. 1 SELECT ROSE BUSHES** GET ALL 4 FOR $2.97	BUY 3 BUSHES – GET 1 FREE **PATENTED ROSE BUSHES** GET 4 FOR THE PRICE OF 3
BUY 3 SHRUBS – GET 1 FREE **Assorted Flowering Shrubs** GET ALL 4 FOR $2.97	BUY 4 PACKETS – GET 1 FREE **Fredonia Flower & Vegetable Seeds** GET ALL 5 FOR $1.00
BUY 3 BOXES – GET 1 FREE **Imported Holland Spring Bulbs** GET ALL 4 FOR $2.07	BUY 4 PACKS – GET 1 FREE **Vegetable & Annual Flowering Plants** GET ALL 5 FOR $1.96

WHILE SUPPLIES LAST

BIG K **Canned Pop** 12 fl. oz. can 5¢ "MADE IN DETROIT" with coupon Limit 6

MAY 15 THRU MAY 21 MICHIGAN WEEK

ADDITIONAL MICHIGAN WEEK ITEMS

Charmin (roll of 650 1-ply sheets) **Bathroom Tissue** PACKED IN CHARLEVOIX 4 rolls 31c
Rose Croix **Pears** PROCESSED IN SOUTH HAVEN 2 1-lb. 13-oz. cans 75c
Avondale **Cut Green Beans** PROCESSED IN HART 7 1-lb. cans $1
Thank You **Cherry Pie Filling** PROCESSED IN FENNVILLE 4 1-lb. 5-oz. cans $1
Jiffy **Corn Muffin Mix** PACKED IN CHELSEA 8½-oz. wt. pkg. 9c
Thank You Brand **Black Raspberries** PROCESSED IN BENTON HARBOR 3 15-oz. wt. cans $1
Thank You Brand **Tomato Juice** PROCESSED IN BENTON HARBOR 4 quart cans $1
Jiffy **Biscuit Mix** PACKED IN CHELSEA 3 2½-lb. pkgs $1
Bordan's **BUTTERMILK** quart 20c
Kroger **Applesauce** PROCESSED IN TRAVERSE CITY 8 1-lb. cans $1
Thank You Brand **Asparagus Cuts** PROCESSED IN SOUTH HAVEN 4 14-oz. wt. cans $1
Country Club **Twin Pops** pkg. of 12 3 fl. oz. bars 45c

50 TOP VALUE STAMPS WITH THIS COUPON ON the purchase of a btl. of **EXCEDRIN** Redeem at Kroger thru Sat., May 21, 966. G-9

50 TOP VALUE STAMPS WITH THIS COUPON ON the purchase of two pkgs. of **EMBASSY NUTS** Redeem at Kroger thru Sat., May 21, 966. G-7

50 TOP VALUE STAMPS WITH THIS COUPON ON the purchase of a Caramel Pecan Roll or **BUTTER PECAN COFFEE CAKE** Redeem at Kroger thru Sat., May 21, 966. G-5

50 TOP VALUE STAMPS WITH THIS COUPON ON the purchase of 3 or more 3½-oz. wt. pkgs. of BUDDIG'S **Sliced Beef, Ham, Turkey or Corned Beef** Redeem at Kroger thru Sat., May 21, 966. M-4

50 TOP VALUE STAMPS WITH THIS COUPON ON a $2 or more purchase **FRESH FRUITS & VEGETABLES** Redeem at Kroger thru Sat., May 21, 966. P-1

50 TOP VALUE STAMPS WITH THIS COUPON ON the purchase of a 1-lb. bag of **FRENCH BEAN COFFEE** Redeem at Kroger thru Sat., May 21, 966. G-11

50 TOP VALUE STAMPS WITH THIS COUPON ON the purchase of a 1-lb. bag of **Spotlight Bean COFFEE** Redeem at Kroger thru Sat., May 21, 966. G-13

VALUABLE COUPON **KELLOGG'S CORN FLAKES** 12-oz. wt. pkg. 15¢ Limit 1 with $5 or more purchase (excluding beer, wine or tobacco) Redeem at Kroger thru Sat., May 21, 966. G-16

25 TOP VALUE STAMPS WITH THIS COUPON ON the purchase of a 2-lb. can of **Manor House COFFEE** Redeem at Kroger thru Sat., May 21, 966. G-10

50 TOP VALUE STAMPS WITH THIS COUPON ON the purchase of 2 8-fl. oz. btls. of **KROGER DRESSINGS** Redeem at Kroger thru Sat., May 21, 966. G-8

50 TOP VALUE STAMPS WITH THIS COUPON ON the purchase of two 1-lb. pkgs. of **KROGER SALTINES** Redeem at Kroger thru Sat., May 21, 966. G-6

50 TOP VALUE STAMPS WITH THIS COUPON ON the purchase of a 3-lb. pkg. of Country Club Flavor Seal Pac **HAMBURGER** Redeem at Kroger thru Sat., May 21, 966. M-3

100 TOP VALUE STAMPS WITH THIS COUPON ON a $3 or more purchase **LAWN & GARDEN ITEMS** From the produce department Redeem at Kroger thru Sat., May 21, 966. P-2

100 TOP VALUE STAMPS WITH THIS COUPON ON the purchase of a 2-lb. bag of **FRENCH BEAN COFFEE** Redeem at Kroger thru Sat., May 21, 966. G-12

150 TOP VALUE STAMPS WITH THIS COUPON ON the purchase of a 3-lb. bag of **Spotlight Bean COFFEE** Redeem at Kroger thru Sat., May 21, 966. G-14

VALUABLE COUPON **BIG K CANNED POP** 12 fl. oz. can 5¢ Limit 6 with $5 or more purchase (excluding beer, wine or tobacco) Redeem at Kroger thru Sat., May 21, 966. G-15

Northern Michigan's Finest Newspaper

CHARLEVOIX COURIER

Editorial Page

Wednesday, May 18, 1966 Page 15

Thanks for a Night to Remember

"This may well be the finest band concert you will ever hear in Charlevoix," Band Director Clarence Odmark said in introducing Dr. Harry Begian and the Wayne University Band last Friday night.

Ninety minutes later, several hundred Charlevoixans were in full accord with his statement. They had been treated to a musical feast that even the youngsters will be a long time forgetting.

With all due respect to Charlevoix's own remarkable High School Band, the university musicians played with a dexterity and finesse worthy of professionals.

It is always fascinating to watch a skilled craftsman or artist at work. So it was Friday night when the Wayne musicians did things with sound that many of us had never experienced before. Part of their success, surely was due to their exceptional clarity of sound. Harmony never once became blurred by overtones or undertones.

Such quality does not come without hours of practice, both as individuals and as a group.

Probably even more outstanding was the precision with which each number was executed. Each bandsman performed like a member of a highly polished drill team, with sharp breaks and instantaneous starts.

Charlevoix can thank Dr. Begian and the Wayne University Band for an evening of unparalleled entertainment. We hope they return soon.

Dr. Harry Begian

Buying A Poppy Means You Care

A bumper crop of orange poppies -- the symbol of America's wartime injured--will go on sale in Charlevoix May 19, 20 and 21.

Money raised through the sale of poppies will go to help disabled veterans and their needy children.

The poppies are made by patients in veterans hospitals and are distributed throughout the country by local units of the Veterans of Foreign Wars, the American Legion, the Disabled American Vets, and their auxiliaries.

Ironically, the poppy first became a symbol for America's battle casualties during World War I when many Yanks were buried in poppy fields in the Low Countries.

Today the poppy is not so much a symbol of death as it is new life, thanks to the long memories and generous hearts of Americans who purchase poppies every May.

Unfortunately, the ranks of America's injured heroes is not diminishing with the years. World War II, The Korean War, and Vietnam have each contributed their share. The total need is greater, not less.

The VFW and the American Legion would like every Charlevoixan to buy a poppy this year -- as an indication that they remember, and they care.

Michigan Week? Don't Make Us Blush

There's always something a little embarrassing about Michigan Week. It's sort of like patting yourself on the back or buying yourself a birthday present.

Of course there's no doubt in anyone's mind that Michigan is the finest state in the Union.

* * *

THOUSANDS of miles of shoreline washed by the freshest water in the world, endless miles of forested hunting grounds open to the public, some of the world's richest supplies of copper and iron ore, ski hills that are hard-to match, and, down below, some of the richest, levelest farmland in North America.

* * *

ALL THESE things, of course, were here before man came along. But just put a man in Michigan and what does he do? He builds an automobile that puts the world on wheels. He developes a manufacturing process called the assembly line, increasing the material wealth of all men a thousand fold. He builds universities and hospitals, theaters and museums which have made the name Michigan synonymous with science and the arts throughout the world.

Michigan Week? Shucks. No need to fuss. We have one every year.

odds 'n ends

by FRAN MARTIN

WEATHER. . . .It's the main topic of conversation every place you go. . .What with snow flakes in the air every now and then, it's hard to believe it's May. . .No one likes this weather. . .after all, it's the time for flowers and leaves and kids playing out without benefit of snow suits. . . .But the people who are really suffering are the fruit growers . . . .It breaks your heart to see the blossoms frozen during the crucial stage of their development. . .all of which will result in little or no fruit . . . .

There probably have been other times but in the spring of 1945 we had such weather . . .It got warm in March, forcing the buds and blossoms . . .Later we had frosts that destroyed the growing buds and killed the crop. . .I can remember one cherry grower, in particular, Fred Boss of Central Lake, who had only enough cherries in his entire orchard to make a couple pies . . .It's a sad, sad situation for these people because they won't get another crop till next year. . . .I'm afraid 1966 will be remembered for many things. . .first the winter resort operators suffered because there wes little or no snow and now the fruit growers have been dealt a low blow . . . .I almost hate to think about the rest of the year and what it might bring. . . .

* * *

WHITE IT could hardly be considered a failure, the national mushroom hunt at Boyne City was not as successful as in the past because of the cold weather. . .Guess the pickers just about froze their mushroom-pickin' hands. . . . .

* * *

BY THE WAY, have you been to a track meet this spring? I know that most of them have been run off in some mighty cool weather that does nothing toward establishing new records. . . .But come next Monday you'll have a chance to see the entire league in action. . . There's a chance, given a break in the weather, that a new mile record could be established. . .and there's always the possibility that other records could fall by the way side. . .Track's one of my favorite sports. . .it always seems that the winner has such a sense of personal accomplishment. . .for it's a sport where you don't have a team to bolster you, should you falter . . . .You're strictly on your own. . . .These kids work hard . . .and it's a mighty lonesome job. . .so won't you turn out and watch them when Charlevoix hosts the league meet here Monday. . . .

* * *

I SUPPOSE you martin fanciers are well aware of the fact that these happy family birds were late in returning this year. . . .One morning recently I saw this big flock of birds darting back and forth in front of my house. . .I don't know much about birds so I put in a call to my resource person, Mrs. Gormel. . . .After describing them she told me they were martins and had just arrived the night before. . . . Seems that they travel in flocks and always send a scout ahead to look the situation over. . . .She and several others had seen the scouts the night before so weren't a bit surprised to find the entire flocks here come morning. . .The housing situation for them couldn't have been as serious as it is for humans for I haven't seen any of them since. . . .

It seems that martins feed on the wing and therefore do not appear until they are assured of a food supply. . .When she spoke to me Mrs. Gormel said, "You can count on seeing your first mosquito any day now". . .and I'll be darned if I didn't see one later in the day. . .even though I thought it was too cold for these pesky things. . . .

* * *

REMEMBER MY recent comment on horses. . .In which I said there weren't many around anymore. . .Got a call the other day from Gen Smith who told me that she'd just seen one go past her house. . . hitched to a sulky. . and at once I knew who it belonged to . . .Ralph Bacot, who has raced horses for years and years . . .He's know the width and breath of the state for he and the late Jess Smith could always be found at county fairs with their steeds. . .Though Mr. Bacot doesn't race any more he still keeps one and, now that the weather's good, takes him out for a jaunt. . . It's a good thing that I don't live near a race track. . .I'd spend all my time watching the horses for I don't think there's a domestic animal any more graceful than a racing horse . . .Which reminds me, how much money did you win on the Kentucky Derby?

* * *

SPEAKING of graceful animals, there's not a wild one any more graceful than the deer. . .And this is the time of the year when you see plenty of them as you drive through the countryside. . . .Several people have hit whitetails bounding across the highway . . .I swear they have a built-in calendar of some sort for they seem to wander out of the woods all over the place. . . . They seem to sense that they're protected from the hunter. . .Mrs. Abe VerWys was telling me that she encountered a couple enroute home from Rogers City the other day. . .They wandered onto the highway and just stood there. . .she was forced to stop and sound her horn before they finally ambled into the woods. . .It's about time that one made its way into town. . .Seems as tho' that happens every spring when one is chased by a dog and comes loping into civilization. . . .

* * *

NOW I HAVE a [illegible] thing against crows. . .I just don't like 'em. . .Because of this animosity, I just don't care to have 'em around. . . . but around they are. . .The biggest, blackest critter stopped off in an apple tree outside my window this afternoon. . .I haven't the vaguest idea what attracted him. . .We [illegible] other birds in the neighborhood so I hope it wasn't egg-napping that brought him to our quiet little street.

Charlevoix of Yesteryear

MANY CHARLEVOIX COUNTY residents are old enough to remember scenes like this from the lumbering era. This picture was taken at the Charlevoix Lumber Company camp in East Jordan in 1913. From left are Bill Jones, Tom Shores and Olden Renolds.

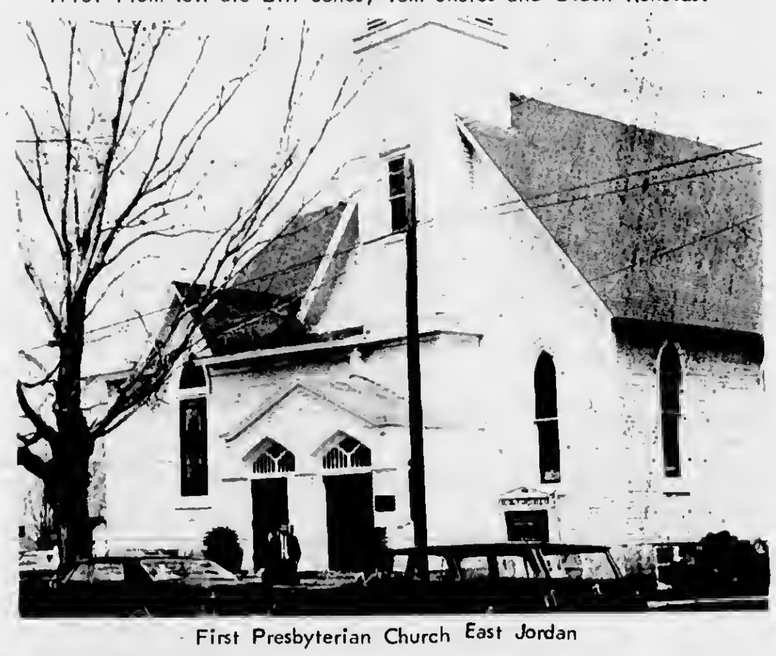

First Presbyterian Church East Jordan

From The Pulpit

Gulf Between God, Man Lets Humanity Develop

Man is fortunate there is a wide gulf between him and his Creator, according to the Rev. Daniel G. Axt of East Jordan's First Presbyterian Church. Without it, man would be unable to develop to the full extent of his humanity.

Speaking on the topic, "Be Serious About Life," Rev. Axt said that many of the faithful are puzzled why God permits there to be so much suffering in the world. They are content to live out their days waiting for God to perform miracles in their behalf.

Sometimes miracles happen; sometimes they don't. But a "spiritual vacuum" exists for so many of the faithful who are content to wait for them, he said.

* * *

REV. AXT said man must not lose sight of the fact that he is made of "earthy" properties, that he suffers because he is human, and because he is human he experiences the failure of prayer.

"We must be aware of our separation from God and answer the question: "Where is God" with the answer, "He is not here."

"The Gates of Eden are closed," he said. If they weren't, if man's every prayer were answered, then he would never discover the magnificence of his creaturehood or discover his full capabilities.

"Man would never realize he can be a cause, as well as effected," the pastor emphasized. If our lives were one long series of interventions by God, then those of us who believe would become "sleepy, purring kittens," those who didn't believe would become vipers, he said.

Our two-sided relationship with God, our separation from God is a "curse to comfort," but a definite aid toward developing our full human potential, he pointed out.

Rev. Axt said mankind has the potential to be godly, not necessarily Godlike.

"Man finds his godliness in the midst of his separation from God," he said.

He urged the congregation not to lose heart when the miracles they pray for fail to happen. He recalled that Jesus performed no miracle that would benefit himself, even when he was nailed on the cross.

In conclusion, Rev. Axt reiterated that "human creaturehood is the proper place for godliness, and that man has the qualifications to be godly.

"It wouldn't be much of a billiards game if the red ball could jump up and throw the cue stick out of the game," he said. "Likewise, it's not much of a life if it's spent waiting for a miracle to happen. Our life is unalterably human, and humanity is the arena of godliness. If it does not happen in humanity, it does not happen. It's our duty to be the cause of good effects."

* * *

Rev. Axt's Scripture lessons were drawn from Ecclesiastes 12 and Acts 16-11.

Clockwise

With Bob Clock

My hope that the bicycle would one day stage a comeback is finally being realized. If everything goes as expected, this should be the biggest week in Charlevoix's history. Not only will the Tour of Michigan riders end their first day's run here, but there'll be all kinds of competition for non-professionals as well.

Furthermore, the Courier's earn-a-bike subscription contest should be in high gear by the weekend, bringing bike mania to fever pitch.

Just to get into the spirit of the thing, I dusted off my old J. C. Higgins Saturday morning and took a spin out to Kennedy Park and back. Ten miles, according to the road map, but more like 50, according to my aching legs.

* * *

Funny, the information you pick up on a junket like that. I never realized before that there not only are hills but veritable mountains between Charlevoix and Big Rock Point. What appear to be gentle swells to the motorist turn into towering ranges when you have to pump over them on a bicycle.

I also discovered a little roadside swamp just past the Rod and Gun Club that is alive with songbirds early in the morning. In addition I am happy to report that there is at least one white tail deer left in Charlevoix County. After seeing me barreling down U. S. 31 on a bicycle, however, the poor beast might have moved on to less enervating pastures.

* * *

ALTHOUGH I have gone through five Fords and a Volkswagen, there have been very few times in my life that I didn't have a bicycle around for stand-by transportation.

I'll never forget the night I took my bike from Detroit to Lansing on the train. We arrived about 11 p.m. in a driving rain and I put one suitcase in the basket and tied the other to the luggage carrier for the three-mile trip out Kalamazoo Avenue to MSU campus. At every bump one suitcase or the other would fall off and spring open, exposing all of next week's underwear and fresh shirts to the elements.

* * *

THAT BIKE served me well at Michigan State. It finally came to grief in my senior year as I was wheeling past Jenison gymnasium. Suddenly I realized that the handlebars were no longer connected to the bike. I hit the brake and the bike jumped the curb, catapulting me and the handlebars into a somersault on the lawn.

TWO YEARS later in Japan I had another close call when I rented a bike from a livery on top of the steepest hill in Yokohama. I had never used hand brakes before I didn't realize they're not as effective as the coaster type. I started downhill toward the heart of the city and discovered before I had gone too far that the hand brakes weren't about to slow me down, much less bring me to a stop. Down I went, gathering speed, as rickshaws and wooden clogged pedestrians fled in terror from my path.

At one crossing a street car was coming, and I can still hear the frantic clanging of its bell as I zipped across the tracks a hair's breadth in front of it. I finally came to a stop downtown. My legs felt like Chinese noodles and my palms were as cold as raw fish. Japanese-American relations have never been the same since.

* * *

BACK IN my bachelor days, a buddy and I decided one summer to take a real biking holiday. We spent weeks gathering equipment to spend a week touring Manitoulin Island by bike. Manitoulin, in case your geography is rusty, is the largest freshwater island in the world, lying North of Georgian Bay and Lake Huron.

With tent, air matresses and cooking gear in tow, we left the car at Tobermory, Ont., on the mainland and took the ferry to South Baymouth where we were to begin our 200 mile tour. Aboard ship, we were lionized by the other passengers as soon as word of our adventure spread.

However, our prominence was short-lived. Five miles out of South Baymouth my buddy's expensive imported bike came down with an irreparable case of malfunctioning.

That afternoon I rode 30 miles on gravel roads to Lake Manitou in search of a friend who might be able to help, but he was no where to be found. I pedaled 30 miles back to our starting place that evening. Stranded, we pitched our tent on a rock pile outside of town. Long before dawn a dozen rocks had perforated by air mattress like an onion bag and I spent the rest of the night yearning for an itinerant rattle snake to pass by and end my suffering.

* * *

NEVER-THE-LESS, biking still holds a fascination for me. Here's hoping the Michigan Bike Tour becomes an annual event and biking has a rebirth across the state. Think how happy the bike manufacturers would be. Already they've started a "get back on the bike" advertising campaign, claiming biking makes you feel young again. Aching muscles to the contrary, maybe they've got a point.

OUR READERS WRITE

Poppy Day Sales Help Disabled GI's

To the Editor:

Once again it is time for Poppy Days which will be held in the Charlevoix area on May 19, 20, 21.

The American Legion Auxiliary will be selling these little flowers which are hand made by our disabled veterans who are patients in the Veterans' hospitals, some who have been there for years.

* * *

MAKING these flowers gives the men a chance to earn a little money besides keeping their minds and hands busy and giving them loss time to brood.

Most of the Poppy Day funds stay here in the community and are used only to help carry out the work of the auxiliary in behalf of disabled veterans and needy veterans' children.

Poppy Days are a voluntary tribute to our dead and disabled servicemen and Poppy Days are to honor the War living.

* * *

BE GENEROUS in your contributions to the cause and wear the popples as much evidence of our gratitude to the men of this country who have risked their lives in defense of the freedom which we continue to enjoy as American citizens.

Lyda Johnson

Take your problems to Church this week — *millions leave them there!*

ASSEMBLY OF GOD CHURCH
203 E. Upright St.
Sunday School 10:00 a.m.
Morning Worship 11:00 a.m.
Evening Services 7:30 p.m.
Rev. Don Schorsch

BIBLE BAPTIST CHURCH
904 May St.
Morning Worship 11:00 a.m.
Sunday School 10:00 a.m.
Evening Worship 7:30 p.m.
Minister: J. Lugibihl LI 7-9338

BETHANY LUTHERAN CHURCH
1479 Bridge St.
Sunday School 9 A. M.
Worship 8 A. M.
Rev. Richard Noffze, Pastor

THE FIRST BAPTIST CHURCH
206 State St.
Sunday School 10:00 a.m.
Morning Worship 11:00 a.m.
Evening Services 7:30 p.m.
Minister: Jack G. Harris LI 7-9765

CHRIST EPISCOPAL CHURCH
State St. at Clinton
Sunday Services
Holy Communion-8 a.m.
Family Services 10:30 a.m.
The Rev. Alexander Wood LI 7-9408

CHRISTIAN SCIENCE CHURCH
West Clinton St.
Morning Worship 11:00 a.m.
Service First Wednesday of month 8 p.m.

USEFUL, NOT JUST ORNAMENTAL

The Church has a very definite function to perform. A function that is as definite as that of the weather vane in indicating the direction of the prevailing winds.

It is the function of the church to train and furnish growth for the soul. In performing this primary function it aids the human race in other ways, not the least of these being charity dispensation. It does this most effectively when well supported by attendance and financial aid. Thus, it is clear that the church needs you and that you need the church. If you are not already doing so, do something about that need immediately!

Charlevoix County State Bank
Charevoix

Charlevoix Abstract & Engineering Co.
Charlevoix

Charlevoix County State Bank
Charlevoix

The Charlevoix State Savings Bank
Charlevoix

Charlevoix Oil Co.
Citgo Products
Charlevoix LI 7-6581

Erber Oil Co.
Sinclair Products
Charlevoix Petoskey Gaylord

Jim Fiedler Residential Builder
309 E. Dixon, Phone 547-9750

Gill's Appliance
Philco-Zenith Service
214 Bridge St., Charlevoix

Helene's Beauty Shoppe
102 Park Ave., LI 7-2261

Hess Furniture Co.
See Hess and Buy for Less!
Charlevoix

Juillerets Coffee Cup
U.S. 31 South LI 7-9325

Kit Carson Lumber Co.
S. Bridge St., Charlevoix

The Will-Flow Corp.
Petoskey Rd. Charlevoix

Lake Construction Co.
General Contractors
Charlevoix LI 7-2531

Larry's Clark Super 100
US 31 South Charlevoix

Novotny Plumbing and Heating Co.
Licensed Master Plumbers
LI 7-2641 Charlevoix

Paul—Reed Inc.
Petoskey Rd. Charlevoix

Rabach Shoe Shop
Men's and Boys' work and Dress Shoes
Petoskey Ave. Charlevoix

Top O Michigan Rural Electric
Boyne City

Robt. W. Winchester
Charlevoix

COMMUNITY REFORMED CHURCH OF CHARLEVOIX
Petoskey Ave. at Meech St.
Sunday School 10:00 a.m.
Morning Worship 11:00 a.m.
Minister: Charles A. Stoppels LI 7-2509
Evening Worship 7:45

COMMUNITY CHURCH OF GOD
202 W. Hurlbut
Sunday School 10:00 a.m.
Morning Worship 11:00 a.m.
Evening Worship 7:30 p.m.
Minister: G. L. Majors LI 7-2875

FIRST CONGREGATIONAL CHURCH
Park and State St.
Sunday School 9:45 a.m.
Morning Worship 11:00 a.m.
Minister: Lawrence E. Tenhopen
Phone LI 7-9122
Minister Emeritus: H. E. Kohn

FIRST METHODIST CHURCH
106 State Street
Sunday School 9:45 a.m.
Morning Worship 11:00 a.m.
Minister: Leona M. Winegarden LI 7-2654

ST. MARY'S ROMAN CATHOLIC CHURCH
1000 Bridge St.
Sunday Mass: 8:30 - 10:30
Confession Saturday 4:30 to 5:30 and 7 to 8 p.m.
Priest: E. F. Denay LI 7-6652

With the hope that it will, in some measure, foster and help sustain that which is good in family and community life, this feature is sponsored by the business firms and organizations whose names appear in the adjoining columns.

Deano Tells Summer Recreation Plans

Plans for the upcoming summer recreation program have been announced by Dean Davenport, summer recreation director.

Davenport, who will be returning soon from his coaching duties in California, said he was pleased to learn of the improvements being made by the city at the ball park, including construction of rest rooms and floating and leveling of the outfield grass.

• • •

WORK ALSO has been started on the practice field, and the grounds should be much improved by the opening of the season, he said.

As in the past, Davenport expects a wide variety of teagues this summer, including men's fastball and blooper leagues, women's leagues, junior boys, peanut and Kiwanis youth leagues.

He hopes to have them all started around the middle of June.

• • •

DAVENPORT said there are indications that the Charlevoix County State Bank will enter a new team in the men's fastball leagues, with Norm Helms as manager.

New prospective players in all leagues may register for the player draft by leaving their names at the Courier office.

Other phases of the recreation program include tennis, golf, swimming and special events, with special emphasis on recreational activities for senior citizens.

Davenport said there is an opening on the recreation staff for a qualified assistant working with the softball and tennis programs. Applicants should contact City Manager Jim Taylor.

More information and sign-up dates will be published later.

E. Jordan Inititiates New School Track

East Jordan finally has its long awaited track. Blueprints were drawn up nine years ago, but due to a fund shortage construction didn't start until this year.

The track is completely lighted inside for night track meets. Lights were modified and new lights erected. The oval circler and cement track is 260 yards long on the straightaway. It is 22 feet wide on the straightaway and 18 feet on the curves. There are four sawdust filled pits for broad jump, shotput, high jump, and pote vault.

The present public address system and walkie-talkies will be used to keep the spectators informed of the results.

Keith Annear, principal of East Jordan High School, said the final rolling of the track was May 9 and the first track meet was held May 10.

Financing for the track was through a guaranteed note co-signed by 40 citizens and to be paid off by deed receipts.

Talk of the Town

Mrs. Andrew Martin and son, Leslie Blain, have returned to their home in Port Huron after spending a week at their Hayes township home. While they were here they had as their guests her son and daughters - in - law, Mr. and Mrs. William Blain and son of Metvindale and Mrs. Harold R. Blain II and son of Port Huron.

Mrs. Fred Zalusky of Ludington has returned home after spending a week with her niece, Mrs. Mark Cross.

Mr. and Mrs. John P. Campbell of Jackson and Mr. and Mrs. Phillip Jones of Ann Arbor visited in Charlevoix for a week.

Mrs. Clara Lemm of Detroit visited with Mrs. A. H. Cameron the past week.

Randy Carey of Micidgan State college spent the weekend with his parents, Mr. and Mrs. Charles Carey.

Mrs. Leona Dean and mother, Mrs. Victoria Jackierski have returned from Pompano Beach, Fla., after the winter. Andrew Jaskierski of Chicago is here visiting his mother and sister for a week.

Mrs. Clayton Parker of Kalamazoo is visiting her son and daughter-in-law, Mr. and Mrs. J. Lawrence Fetndt.

"The only people with whom you should try to bet even are those who have helped you."

Costeau Probes Secrets of Underwater World

WASHINGTON -- Captain Jacques-Yves Cousteau's goal is to help turn the "silent world" into a workaday world.

The most famed of undersea pioneers is a practical man: "I have long felt that undersea exploration is not an end in itself, although it is spiritually rewarding merely to be an onlooker. To enter this great unknown medium is the privilege of our era. Man must and shall colonize the ocean floor."

Captain Cousteau's most recent experiment was industrial in nature. For three weeks, six oceanauts, including Cousteau's son Philippe, lived on the sea floor at 328 feet--the deepest outpost that man has yet established. They placed and worked on a production oil-well head at 370 feet.

FILM TO BE TELECAST

The six oceanauts' dramatic adventures in the cold, dark sea will be seen in "World of Jacques-Yves Cousteau," fourth in the 1965-66 television series produced by the National Geographic Society in association with David L. Wolper Productions. The film will be telecast in color on CBS Television Network at 7:30 p.m. (EDT) Thursday, April 28. Sponsors are Encyclopaedia Britannica, Inc., and Aetna Life & Casualty.

Cousteau's three previous films--"The Silent World," "World Without Sun," and the whimsical short subject, "The Golden Fish" -- all won Academy Awards.

Captain Cousteau's achievements as an explorer, scientist, author, and lecturer obscure the fact that he began as a film maker. This talent has been passed on to 25-year-old Philippe, who brilliantly photographed "World of Jacques-Yves Cousteau."

Jacques-Yves was born at St. Andre'-de-Cubzac in 1910. He started making films as a youth, and if military service had not given him the chance to start peering into the Mediterranean through goggles, he probably would have remained in films as a livelihood.

He entered the Brest Naval Academy in 1930. Sent to the seaport of Touton as a gunnery officer, he began goggle - diving and experimenting with undersea breathing apparatus and marine photography. In 1942, while on leave from the French Navy during the German occupation of France, he and engineer Emile Gagnan invented the Aqua-Lung. This "passport to inner space," as it has been called, changed his life. It also opened up the sea to swimmers, explorers, engineers, scientists, salvors, prospectors, and sportsmen everywhere.

ACQUIRED RESEARCH VESSEL

With two diving companions, Captain Cousteau founded the French Navy's Groupe d'Etudes et Recherches Sous-Marines. In 1950, he converted a 360-ton former minesweeper, H. M. S. CALYPSO, into a unique research vessel with an underwater observation chamber and diving well.

Calypso is still going strong, though, as Captain Cousteau says, "She is getting slowly older, and often in need of new parts." The vessel works at sea nine months a year under the control of rotating scientific parties.

Captain Cousteau retired from the French Navy in 1956. He heads the Oceanographic Museum at Monaco, and is involved in a multitude of other activities. He is one of seven members of a French scientific central committee that meets monthly in Paris to synchronize the nation's scientific programs.

When the six French oceanauts descended off Cap Ferrat, France, in September, 1965, to carry out the industrial experiment known as Conseheif Three, Captain Cousteau and his attractive wife Simone stood first watch.

Twenty - one days and 17 hours later, the divers surfaced. Their faces showed fatigue, but their minds and bodies were none the worse for wear.

The oceanauts' major feat had been to work with a five-ton production oil-well head at 370 feet. Except for power and communtcations cables linking their spherical workshop-home to land, the oceanauts had been on their own for three weeks. (Earlier, Captain Cousteau had concluded that it is "wrong, expensive, and dangerous to bind underwater people to a welter of ships, machinery, and specialists on the surface.")

"BRAVE YOUNG MEN"

"I feel great admiration for these brave young men," Captain Cousteau said. "They have made Conshelf Three a complete success. They have given us much new knowledge that will enable men not just to live in the sea but to work there. Without work, life is useless."

Captain Cousteau believes the experiment's success adds millions of square miles of the continental shelf, with its largely untapped riches of minerals, to the undersea territory exploitable by man.

Periodically, Captain Cousteau comes to Washington to meet with the National Geographic's Research and Exploration Committee, which has supported his work for 13 years. A lithe, lively man, he is always bubbling with new ideas and projects.

"We are now planning Conshelf Four," he says. "We are confident that within a few years we will entirely eliminate all ties to the world above. Then, for the first time, oceanauts will have true freedom of the deep."

Death, Be Not Proud

Eagles, hawks, and owls are protected by law in Michigan. But. . .early last winter, somewhere west of Alpena, someone pointed a shotgun at a bald eagle and pulled the trigger.

Pictured here is the eagle he killed. Who did this thing? Was he proud of his deed? In the company of associates, did he boast? Did he lean back in his chair, or forward on his bar stool and say "I killed a bald eagle?" If a dad, did he tell his boy all about it?

Yes, whoever you are, you killed a bald eagle. Few hunters could duplicate what you did; even if they wanted to (we can be thankful they wouldn't want to).

This is because there are just about no eagles left in Michigan.

And their number is dimishing all too fast over the entire continent.

This majestic creature may be in danger of extinction; IS in danger of extinction if you, whoever you are, are one of many. Whoever you are, whatever are you? Certainly you are no sportsman.

Whoever you are, sportsmen and conservationists pity you. They pity you because you miss the indescribable thrill of being in the woods with a gun. The ethic of an age-old sport is obviously not yours to enjoy. You have no appreciation of the true rewards of hunting. Established is the fact that you are a violator. But somehow you are more--or less--than that. You killed a bald eagle.--Mich. Dept. of Conservation.

GI Attends Religion Retreat

Pvt. Michael J. Gallagher, son of Mrs. Ctara Gallagher, 101 Mason St., attended a five-day religious retreat at the Eighth Army Religous Center, Seoul, Korea, April 18-22.

The 21-year old soldier is assigned to Headquarters, Company, 2 Battalion of the 2nd Infantry Division's 72nd Armor.

Gallagher, a 1965 graduate of Charlevoix High School, entered the Army in November, 1965 and completed basic training at Fort Knox, Ky.

The retreat was for the religious meditation and counseling.

Bill Kusina

We can give immediate delivery on '68 Pontiacs, Cadillacs and Ramblers. Come in and get our deal.

KUSINA Motors, Inc.
your authorized dealer for
* Cadillac
* Pontiac
* Rambler
Showroom Phone LI 7-6525
Used Car Lot Phone LI 7-2421
Used Car Lot Open Wed. &

Ask The Man from Equitable about an income you can't outlive
A.G. (ART) FRITZ, JR.
Representative
Charlevoix, LI7-9648
The EQUITABLE Life Assurance Society of the United States
NEW YORK, N.Y.

MICHIGAN BOTTLED GAS SERVICE
Fast and Dependable Service
JIM'S GAS SERVICE
Phone LI 7-9290 or LI 7-2902
Jim Elzinga, Owner
We Fill Your Tanks

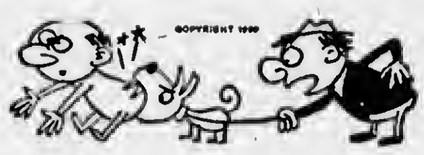
A man feared his purse would be hit
By someone his doggy had bit
So he came to see us
And without any fuss
The insurance protection was writ.
* Liability insurance is a MUST.
Not costly at
Bridge & Hawley
INSURANCE
CHARLEVOIX COUNTY STATE BANK BLDG.
Charlevoix
representing:
Harlford Fire Insurance Company
of THE HARTFORD Insurance Group, Hartford 15, Conn.

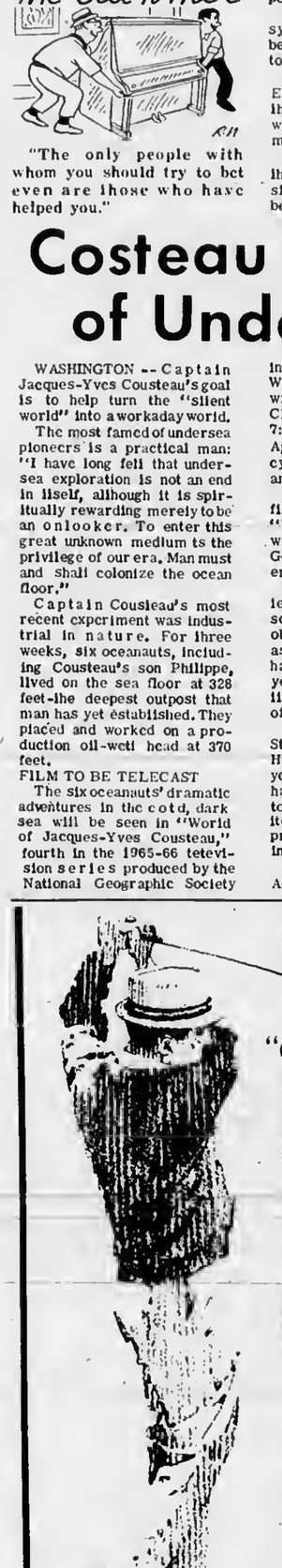
enjoy
"one of America's Finest Golf Courses" and a resort to match
BELLAIRE MICHIGAN
SHANTY CREEK LODGE
Cushman Motors, in a current golf promotion selectad "20 Finest Courses . . ." One of them is right in your backyard—Shanty Creek. The long, high and hilly course is great but there's much more . . . swimming, fishing, tennis, skeet shooting, etc. Accommodations are first class; the food, superb; rates, moderate. Drop over, you're always welcome.
Dancing to the Leonard Stanley 'combo.'
Business Meetings a specialty.
For information: Call (616) 533-3833

SPECIAL FOR AREA RESIDENTS
A SHANTY CREEK GOLF MEMBERSHIP—no greens fees, preferential starting times, carts available, guests accommodated. This opportunity is necessarily limited, act now.
GENTLEMEN'S MEMBERSHIP . . . $125 and wife . . . $25 extra.
CHILDREN, 14-21, each $35 in immediate family group.
Call or write for application form.

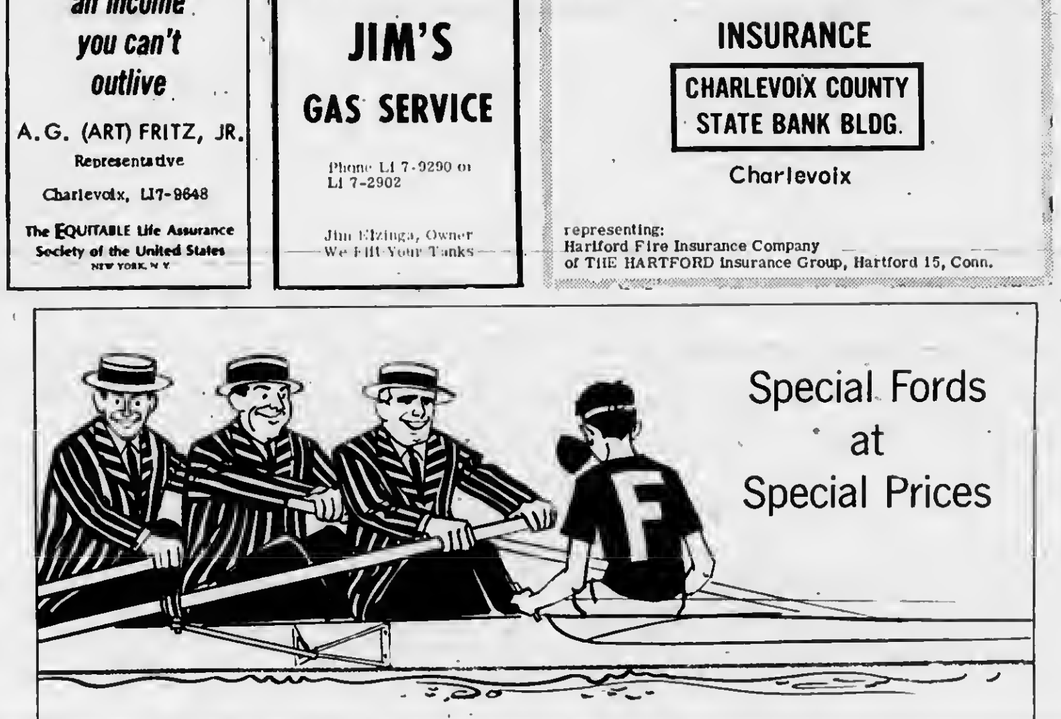
Special Fords at Special Prices
We're way out in front!
Lively Ones Sports Sale
Fairlane 500 Convertible
Galaxie 500 2-Door Hardtop
Ford Ranch Wagon
BIG FORDS. Galaxie 500 Hardtops and Convertibles with special exterior trim, wheel covers, whitewalls and optional Cruise-O-Matic at a special sale price! Ranch Wagons with luxurious pleated all-vinyl seats, wheel covers, whitewalls! All colors, V-8 options
FAIRLANES. Choice of Fairlane 500 Hardtops, Convertibles. Special equipment includes white sidewall tires, special trim and spinner-type wheel covers. Luxurious all-vinyl seats. All colors, V-8 options. Built for this sale only.
You're ahead in a FORD all the way
ERBER AUTO COMPANY
104 CLINTON STREET CHARLEVOIX

Jordan Scholars Honored

Keith Annear, principal of East Jordan High School, has announced the names of students receiving scholarships for various colleges and trade schools.

Berry Jean Ciszewski was awarded the Michigan Business School Association scholarship of $600 for tuition to Davenport Business College.

Tom Drenth was awarded the Michigan State University President Scholarship Citation and an honorary stipend.

* * *

SANDRA E. Bowerman was awarded the Board of Trustee Education Grant to Central Michigan University.

Michigan Higher Education Scholarships were awarded to Gretchen Uhlinger to Central Michigan and Bonnie Omland also to Central. Miss Omland was also awarded $25 by the Elks' Club for scholarship.

* * *

RITA ERNST was awarded the Petoskey Beauty Academy Scholarship covering one-half the tuition.

Twenty - eight seniors will be continuing their education at colleges. There are others continuing their education at trade and beauty schools.

Talk of the Town

The annual Meguzee District meeting was held at Shanty Creek at Bellaire Thursday. Delegates to the meeting were Mrs. Russell Lewis, Mrs. A. C. Mort, Mrs. Jack Grubaugh, Mrs. Glenn Ingalls, Mrs. Orville Hilton and Mrs. Willard Drost. Others who attended were Mrs. James Hiller, secretary-treasurer of the District, Mrs. Kenneth Sweet, chaplain, Mrs. Charles Bellinger, Mrs. Glenn Williams, Mrs. Jack Mort, Mr. and Mrs. J. L. Feindt and his mother, Mrs. Clayton Parker of Kalamazoo, Miss Ruth Mogg, Mrs. Keith Mort, Mrs. Floyd Ikens, Miss Frances Durance, Mrs. John Rathburn, Mrs. Gary Spencer, Mrs. Russell Curtis, Mrs. Lawrence Korth, Donna Korth, Mrs. Jack Cross Jr., Mrs. S. E. Coleman, Mrs. Chester Belfy, Mrs. James Smith, Mrs. Melvin Plum, Mrs. John Witte, Mrs. John Cross Sr.; Mrs. Paul Steffen, Mrs. Herbert Fox, Mrs. Charles Reinhart, Rev. and Mrs. L. E. Tenhopen, Mrs. Walter Smith, Mrs. Fred DeCastro, Mrs. Wayne Belding, Mrs. Harry Ladd and Mr. and Mrs. F. Jerold Murdick.

In Gaylord for the Region 14 M. E. A. were Max Novak, Gerald Harris, Glenn Snider, Mrs. Charles Bleha, Delbert R. Terrill and Mrs. Brian Seymour. At the election of officers, Terrill was elected president Mrs. Seymour, secretary; Edward Chamberlain of Petoskey, vice president and Mrs. Letha Larson of East Jordan, treasurer.

Mr. and Mrs. Russell Mieras and family spent the weekend in Holland where they attended the Tulip Festival

Over 19 Years Experience

EXCAVATING

DIGGIN 'N DOZIN'

*Bull Dozing
*Truck Service
*Crane Service
*Site Clearing
*Grading
*Basements
*Tree Removal
*Road Building

GRAVEL-FILL DIRT

C.H. SMITH COMPANY
Phone LI. 7-2116
Boyne City Road
Charlevoix

Carl W. Schmidt

President Promotes Kohler Son-In-Law

President Johnson has promoted Carl W. Schmidt, son of Mr. and Mrs. Carl H. Schmidt of 90 Gilbert Road, Ho-Ho-Kus, New Jersey, to class 5 in the Foreign Service of the United States. The promotion resulted from a recommendation by the 1966 Foreign Service Selection Board.

Schmidt is a son-in-law of Mrs. Dorothy Kohler of Charlevoix.

He graduated from Ridgewood High School, received a Bachelor's degree from Dartmouth College in 1957, and a Master's degree from the Fletcher School of Law and Diplomacy of Tufts University in 1961. He served in the U. S. Army from 1958 to 1959.

Since entering the Foreign Service in 1961, he has been stationed at Vienna and Salzburg, Austria. He is presently assigned to the Department of State as an international Economist. Mr. and Mrs. Schmidt both speak German.

Mrs. Schmidt, the former Rika Kohler, of Charlevoix, attended Ottawa Hills High School in Grand Rapids and Duke University. The couple has two children, Dederick, age 4 and Ann, age 3.

Obituaries

George Glasgow

Funeral for George Glasgow, 89, was Saturday from St. Marys Church, the Rev. Francis Denay officiating. Burial was in St. Marys Cemetery.

Mr. Glasgow died May 12 at Grandvue Medical Care Facility where he had been a patient for the past four months.

Mr. Glasgow was born in Ireland Oct. 4, 1876, and came to America as a young man. He settled in Canada and later moved to Detroit.

* * *

HE HAD LIVED in Charlevoix the last 50 years, working as an electrician and a cabinet maker.

His first wife, the former Margaret McCabe, died in the 1930's. His second wife, the former Wilhemina Collins, died last June.

Mr. Glasgow is survived by one son, George Glasgow, of St. Louis.

6TH WEEK BONUS BULLSEYE

HEY KIDS

SEE ARMOUR'S ANIMATED LIFE-SIZE ELEPHANT

THURSDAY, FRIDAY AND SATURDAY

FREE FREE FREE PHOTOGRAPH OF KIDS

WITH $10.00 OR MORE PURCHASE— AT OLESON'S FOOD STORE

Thurs., Sat. - 11 to 1 & 2 to 5
(Friday 11 to 1 and 2 to 8 P.M.)

Kiddie Photographs will be posed with Armour's Animated Life-size Elephant.

With The Purchase of 4 Sylvania Light Bulbs

SUGAR 5 Pound 29¢

Keyko MARGARINE 4 1 Lb. 4's $1

Shedd's SALAD DRESSING Qt. 49¢

Send in Lable and Coupon for 25¢ Refund

Michigan Queen Dark SWEET CHERRIES 4 1 Lb. Cans $1

WIGWAM COLLEGE BARBECUE May 22nd at Traverse City Campus

ARMOUR STAR BONELESS HAMS WHOLE OR SHANK HALF LB. 69¢

CENTER SLICES lb. 89¢

PORK SHOULDER STEAK Lb. 59¢
ARMOUR STAR FRANKS Lb. 59¢
Plus 15¢ Coupon Good for Armour Bacon
ARMOUR STAR BACON Lb. 89¢
ARMOUR BRAUNSCHWEIGHER Lb. 59¢
ARMOUR STAR DUCKS Lb. 49¢

County Fresh Michigan Cherry ICE CREAM ½ Gal. 79¢

Maxbauer's Chocolate MILK Qt. 21¢

PET RITZ CREAM PIES 4 14 Oz. $1

Mullers Lumber Jack BREAD 1¼ Lb. 29¢

Oven Fresh BAR ANGEL FOOD CAKE 12 oz. 39¢

POPSICLES doz. Pak. 39¢

West Bay PURPLE PLUMS 1 Lb. Cans 29¢

Jordan ASPARAGUS 4 14½ Oz. $1

CHERRY BOUNCE 2 Qts. 89¢

COKE and HAM SANDWICH GET BOTH FOR 15¢

CIRCUS DAYS SPECIAL
Available Thursday, Saturday 11 to 5
Friday 11 A.M. to 8 P.M.
Saturday 11 A.M. to 5 P.M.

50 EXTRA GOLD BOND STAMPS
Help Yourself GOLD BOND STAMPS
2 Pkgs Herruds Baked Ham, New England— OR HONEY LOAF
Offer Good thru May 21, 1966
Good Only at Oleson's Food Store

50 EXTRA GOLD BOND STAMPS
Help Yourself GOLD BOND STAMPS
2 Pkgs of CENTER CUT PORK CHOPS
Offer Good thru May 21, 1966
Good Only at Oleson's Food Store

50 EXTRA GOLD BOND STAMPS
Help Yourself GOLD BOND STAMPS
2 Pkgs. Jim and Andy POP CORN
Offer Good thru May 21, 1966
Good Only at Oleson's Food Store

50 EXTRA GOLD BOND STAMPS
Help Yourself GOLD BOND STAMPS
3 Lb. Pkg or More, Oleson's HAMBURGER
Offer Good thru May 21, 1966
Good Only at Oleson's Food Store

HOURS:
9 a.m. to 6 p.m. DAILY
9 a.m. to 9 p.m. FRIDAY
CLOSED ALL DAY SUNDAY

OLESON'S FOOD STORES
of Charlevoix the Beautiful

3 locations in Traverse City - Downtown Cadillac

You'll Really Like OLESON'S Low, Low Prices Plus Double Free GOLD BOND STAMPS Every Wednesday

this many people buy new Oldsmobiles on an average day: 1,942.

How they love 'em (... and so will you!)

You'll love the sheer fun of driving an Olds! That feeling of confidence . . . the idea that Oldsmobile cares. Cares enough to bring you features you may never see, but which add to your comfort, safety and driving satisfaction. Rugged Guard-Beam Frame. Road-leveling coil springs. A Rocket Engine with reserve power on tap. And features you might even take for granted—like an outside rearview mirror, back-up lamps, seat belts front and rear, and many more. Test-drive a '66 Olds—from people who care, for people who care.

SEE YOUR OLDS DEALER . . . THE MAN WHO HAS EVERYTHING FOR YOU!

STEP OUT FRONT ... in a Rocket Fun Car! OLDSMOBILE GM

HOAG & SON
SPRINGPORT, MICHIGAN FILE

CHARLEVOIX the Beautiful COURIER

CHARLEVOIX COUNTY'S **LARGEST** NEWSPAPER

Vol. 69 No. 21. 16 Pages | Charlevoix, Michigan 49720 Wednesday, May 25, 1966 | 15¢ a copy

3 Track Records Topple

Devils Take Relay

Three track records---the 880 relay, the one mile run and the 200 yard dash -- were broken at the Northern Class "C" Conference track meet at Kipke Field in Charlevoix May 23.

East Jordan set a new record for the 880 relay by turning in a 1:36.6. On the team were Nick Reid, Larry Bennett, Mike Bernard and Steve Bell. They were followed by Pellston, Boyne City, Mancelona and Charlevoix in that order.

A new record for the one-mile run was set by Jack Noirot of Gaylord, who ran the distance in 4.43 minutes. Following were Parsons of Charlevoix, Hartlep of Boyne City, Lasley of Harbor Springs and Seese of Charlevoix.

* * *

THE 220-YARD dash record was set by Mike Bernard of East Jordan whose time was 22.5. He was followed by Bell of East Jordan, McCarthy of Mancelona, Bally of Grayling and Day of Grayling.

Following are other standings:

Shot Put; 1st-George Kilborn of Harbor Springs with 48 ft. 4 3/4 inches, 2nd-Mark Bourgoin of Charlevoix, 3rd-B. Wildfong of Mancelona, 4th-Pat Varnum of Boyne City, 5th-Tom Litzner of Pellston.

Pole Vault: 1st-Gunderson of Boyne with 11 ft., 3 inches, 2nd - Al Lusk of Charlevoix, Steve Smith of Charlevoix, Buyze of Mancelona and Funck of Grayling.

High Jump: 1st - Dave Nethers of Grayling with 5 ft. 5 inches, 2nd - T. Belford of Boyne City, 3rd - Snyder of

Continued on page 16

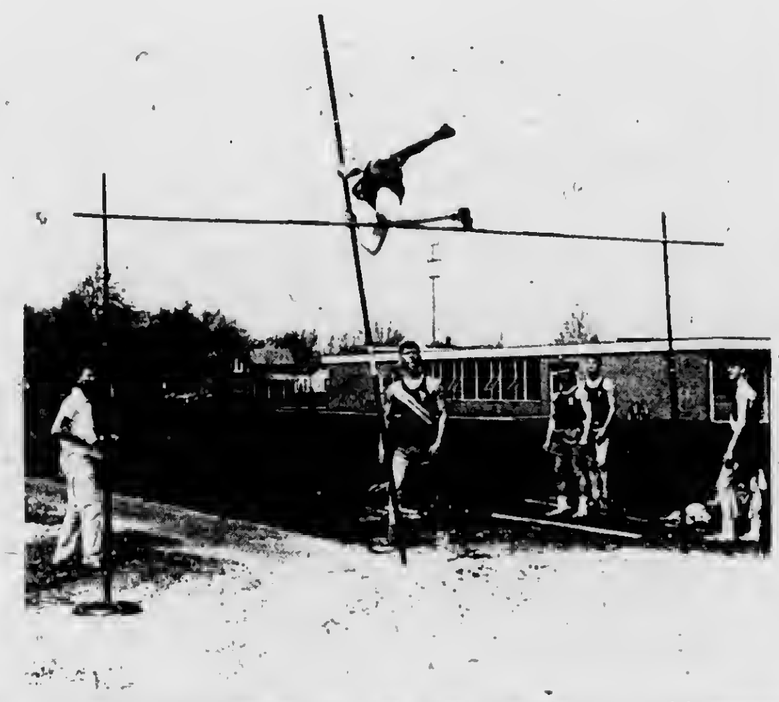

CHARLEVOIX'S Al Lusk soars high in the air during pole vaulting phase of the Northern Michigan Class 'C' Conference track meet Monday after noon and evening at Kipke Field.

Festival Court Chosen

Seven Charlevoix High School co-eds have been chosen to take a leading part in the 1966 Venetian Festival.

After Saturday, one of them will reign as Venetian Queen. The others will make up her court.

Selected by their fellow students are Karen Heeres, Joey Phelps, Nancy Rader, Nancy Smith, Linda Supernaw, Kathy Terrill and Elaine Warner.

* * *

FINAL JUDGING will take place Saturday beginning at 10 a.m. with an appearance in bathing suits at the Lodge pool.

Later the Dickens Club will honor the girls at a tea at the home of Laura Courier, followed by an afternoon aboard Tom Loeb's cruiser, the Tim-Tom.

Name of the Venetian Queen will be announced Saturday night at the Prom.

Judging the candidates will be Gordon Guillaume of Petoskey, Mrs. Thomas Schweigert, wife of the state senator, and Mrs. John Walkmeyer, executive secretary of the Traverse City Cherry Festival.

First Bicycle Winners!

FIRST WINNERS in the Courier's earn-a-bike contest are Howard Otis and Lily Gallagher above. Howard is the son of Mr. and Mrs. Howard Otis and Lily is the daughter of Mr. and Mrs. Chick Gallagher. Howard sold his 15 new subscriptions in about three hours. Lily sold hers in about five--a mighty handsome return for time invested. For details of the contest and other prizes available, please turn to Page 12.

To Visit Cemeteries

Ellsworth Vets to Honor Fallen Buddies Monday

The Ellsworth American Legion Post will hold its annual Memorial Day activities starting with the meeting of all Legion marchers at 8 a.m. at the Legion Hall.

The first service will be held at the Norwood Cemetery at 9 a.m. Norwood residents will participate in the service.

Antrim Cemetery will be next at 9:30 followed by services at the Catholic Cemetery on U. S. 31 at 9:45. At 10:00 the Legion will hold services at the Atwood Cemetery.

The Auxiliary will serve lunch to the marchers next, and at 11 a.m. they will procede to Ellsworth Cemetery where a full program planned with Rev. Van Der Werff of the Atwood Reformed Church as the speaker. A wreath will be presented by the Auxiliary and placed on the memorial at the cemetery.

The marchers will form at

Continued on page 16

Country Kitchen on Antrim St. Opening Friday

A new restaurant on Antrim Street called the Country Kitchen will be opened May 27 by Mrs. Ray Whitley.

The Country Kitchen will feature homemade bread and pies and home-cooked meals, according to Mrs. Whitley.

The restaurant, which will be open from 6 a.m. to 10 p.m. daily, will offer complete breakfasts and workingmen's meals, she said.

Owned by John Norton, the building was last operated as a restaurant in April, 1964.

E. Jordan Tells Plans for Holiday

EAST JORDAN -- Memorial Day activities here will start at 6:30 a.m. with a coffee-and-doughnut breakfast served by the Auxiliary of the American Legion Rebec - Sweet Post 227.

President Leon Peterson and Secretary Ken Richards said marchers then will proceed to Calvary, Pesek, St. Johns, Dunsmore and Sunset Cemeteries for special ceremonies commemorating East Jordan's war dead. A 24-gun salute will be sounded at each cemetery.

* * *

FOLLOWING a second breakfast at 9:15 at the Legion Hall, marchers will assemble at 10:30 for the street parade and services in Memorial Park, scheduled for 11 a.m.

Taking part in the service will be the Rev. Daniel Axt who will deliver the invocation

Continued on page 16

Old Beach Hotel Offers Gift Shop, Bar and Rooms

A section of the Holiday Beach Hotel will be re-opening for business this summer, according to Bob Thom of Birmingham, the new manager.

Thom says he plans to have from 10 to 20 rooms ready for occupancy by July 1.

* * *

THE DECK, a cocktail lounge located on the first floor, is expected to open the first week in June and a gift shop will open about June 15 in the old dining room.

Thom and his wife, Deedee, have moved to the hotel cottage at 105 W. Dixon.

The building is owned by Birmingham developer Henry Hogan, who eventually plans to construct a nine-story convention hotel on the site.

Draft Selects 5 More

Five young men from Charlevoix County will be drafted into the armed forces June 29. Twelve others will take pre-induction physical examinations June 21.

Leaving for induction will be three from East Jordan, and one each from Boyne Falls and Walloon Lake.

They are William R. Barnett, Carl E. O'Brien and Douglas F. Lilac of East Jordan, Dewey F. Glen of Boyne Falls and Leonard E. Meadows of Walloon Lake. Barnett is a volunteer.

* * *

SLATED for physicals are Albert Arvilla, Charles E. Coleman, David C. Austin and Raymond L. Browe of Charlevoix; Leon P. Sulak, Frank J. Neumann and Lee A. Omland of East Jordan; Jack R. Dixon, Thomas R. Sumner and Daniel V. Cool of Boyne City; Norman R. Stevens of Walloon Lake and Thomas W. Wilkinson of Boyne Falls.

Mrs. Ronald Balch, Selective Service Board secretary, reminds all draft age men that the next college deferment examination will be given June 24.

Application blanks are available at the local draft board office in the city hall and must be filled out and returned before June 1.

Memorial Day Schedule

Bridge Street Parade . . . . . 9:30 p.m.
Floral Tribute and Gun Salute
. . . . . East Park
SERVICES AT BROOKSIDE
Master of Ceremonies . . . . .
Rev. Alex Wood
High School Band. . . . . .
C. A. Odmark
Invocation and Pledge . Rev. Wood
Gettysburg Address. . Pamela Hiller
Address . . . .Lt. Cmdr. Dale Foster
Floral Tribute, American Legion and
. . . .VFW
Gun Salute and Taps . . . . . .
U. S. Coast Guard
National Anthem . . High School Band
Benediction . . . . . .Rev. Jack Harris

On the Inside...

By the Way..... Page 2
Ironton..... Page 3
Charlevoix of Yesteryear..... Page 10
Coming Events..... Page 11
Barnard..... Page 12
Beaver Island..... Page 12
Hayes-Bay Shore..... Page 12
Bicycle Pictures..... Page 13
Clockwise..... Page 15
Editorials..... Page 15
Odds and Ends..... Page 15

Petticoat Mayor Wears Many Hats in E. Jordan

AS SCHOOL NURSE, East Jordan's new mayor, Mrs. Betty Robertson, tends scratched knee for pupil.

The course of a single day might find Mrs. Betty Robertson tending to the cuts and scratches of East Jordan School children, taking part in a County Health Department meeting and -- if it's Tuesday ---presiding over a meeting of the East Jordan City Council as mayor.

In addition to serving as East Jordan School nurse and as chief of the County Health Department for her school district, Mrs. Robertson recently became East Jordan's first mayor.

* * *

THE NURSE-politician became interested in government three years ago following the death of her husband. She ran for the city council and was elected.

When election time came this year, she was approached by some of her neighbors who wanted her to run for mayor. Mrs. Roberison said she would, providing her friends would get the signatures needed on the petition. They did and she did.

At present Mrs. Robertson is working for the beautification of East Jordan. She and the council are revising some ordinances to help with the clean-up.

* * *

MRS. ROBERTSON says it

Mrs. Robertson

is not difficult for a woman to get into politics in her home town if she is well-known and respected.

"That is what is impor-

Continued on page 16

Music Festival Slated Thursday at High School

The Annual Spring Music Festival, "The Parade of Bands", will be presented Thursday at 8 p.m. in the High School gymnasium.

This complimentary concert will present all three of the band groups of the local school--the 7th grade Beginning Band of 50 pieces, the 88 piece Reserve Band, and the State Championship High School Band of 83 pieces, a total of 221 student musicians.

The program will trace the development of the bandsmen in the various stages of training, culminating in the Senior Band performance of several compositions.

Need Singers

Charlevoixans interested in forming a Charlevoix Community Choir for the Baccalaureate Service should report to the first of two rehearsals this Saturday, May 28, at 7 p.m. in the High School band room, according to director C. A. Odmark. The second rehearsal will be a week later, June 4. Baccalaureate is June 5.

Sells Ice Box

Have you furniture to sell? Mrs. Ruth Belding used a classified advertisement in the Courier to sell a used refrigerator. One ad turned the trick.

You can place your ad in the Courier simply by telephoning [illegible]

Neil Is King for a Day

More than 50 expert bicyclists from throughout the mid-west converged on Charlevoix Saturday for the first Tour of Northern Michigan bicycle race and Olympic exposition.

The event was the first of its kind held in northern Michigan, and the largest of its kind scheduled anywhere in the United States this year.

Winner of the 212 mile bicycle marathon race, the first phase of which ended at Charlevoix, was Bill Fruend, a Detroit bicycle shop owner.

Fruend had the best time of the 26 riders participating in the two-day highway race which covered most of northern Michigan.

Second best time was turned in by Vince Muzzin of Detroit. MSU had the best team rating.

* * *

WINNER OF the Charlevoix lap of the race from Bellaire was Neil King, a Michigan State University student from Mt. Morris. King completed the 30-mile lap from Bellaire in one hour, 12 minutes and 11 seconds.

Fruend won the Gaylord to Bellaire lap in two hours, 26 minutes and 8 seconds. Total time elapsed for the winners of Saturday's 88-mile course was 3 hours, 38 minutes and 19 seconds.

Two cyclists were injured entering Charlevoix when they

Continued on page 12

NEIL KING, 20, and MSU student from Mt. Morris, poses with Legnano bicycle which carried him to victory Saturday in the second lap of the Tour of Northern Michigan race from Bellaire to Charlevoix. A pre-law student, King has been in an [illegible]

Order of Arrow Elects Anders

Tim Anders, son of Mr. and Mrs. Don Anders, was elected to the Order of the Arrow, a national honor campers society, requiring 15 days and nights of camping.

The Scout must also live up to the Scout oath and Law and help others. He will be tested in August.

The theme of May is camping. On April 30 and May 1 Troop 11 camped at the Black River east of Vanderbilt. This was a practice camp for the Camporee on May 20, 21 and 22.

Party Surprises Dave Damoth

Dave Damoth was guest at a surprise birthday party May 17 hosted by Mrs. Sally Damoth. A songfest with Jim Nidy on guitar and Dave Damoth on bongoes preceded the opening of gifts.

Refreshments of cakes, coffee and ice cream were served.

Guests attending were Mr. and Mrs. Jim Nidy, Mr. and Mrs. Max Damoth, Mr. and Mrs. Ron Bennett, Bill Dietrich, Mike Damoth, Gerry Glasgow, Randy Chambers and Ruth Ann Miller.

CHARLEVOIX the Beautiful COURIER

Charlevoix Courier Corp.
111 Bridge Street, Charlevoix, Michigan—49720
Phone Liberty 7-6558

Published each Monday and Wednesday mornings at Charlevoix, Michigan. Second Class Postage Paid at Charlevoix, Michigan. Second Class Postage Paid at Charlevoix, Michigan

- DEADLINES -
News . . . noon the day it happens
Advertising . . . 3 p.m. Monday

Tom McDaniels . . . General Manager
Bob Clock . . . . . Editor
Ruth Ann Miller . . Area News Editor
Hilda Gibson . . Classified ADvisor

SUBSCRIPTION RATES

	In County	Elsewhere
One year	$5.00	$6.50
6 months	3.00	4.00
3 months	2.25	3.25

ALL SUBSCRIPTIONS MUST BE PAID IN ADVANCE
Member of The Michigan Press Association.
Affiliate Member National Newspaper Association.
National Advertising Representative
Michigan Newspapers, Inc. 257 East Michigan Ave., East Lansing, Michigan

GEORGE GIBBONS, son of Dr. and Mrs. Gerald Gibbons of Charlevoix, receives major's gold leaf insignia from Col. William Pershall, assistant chief of staff --- personnel, for the 7th Army in Germany, and Mrs. Carol Gibbons. Stationed in Stuttgart, Germany, the major was recently promoted from captain. (U. S. Army Photograph)

East Jordanians Present Annual Spring Concert

The East Jordan bands under the direction of T. Ray Uhlinger presented their annual spring concert Wednesday evening in the high school gym.

The 7th grade band played a variety of selections including "Bach Chorale", "Now the Ice is Over", "Gypsy Sweetheart", "Green Sleeves", "Cielito Lindo" and "Liberty Bell".

THE 8TH GRADE band played a march entitled "De-Moley" by Hall; an overture, "Fair Maid of Perth", by Waddel, "March Majestic", by Whistler-Hummel; "Salute to Stephen Foster" by Whistler-Hummel; "Sharpshooters", by Metallo; "Waltz King Favorites", by Strauss and "Little Giant", by Moon.

The high school band selections included "Storm King" by Finlayson, "Symphony on a French Mountain Air" by D'Indy, "Arlus (a)" by Bizet, "Pageant" by Sorsichetti, "Scotch Folk suit" by Davis, "Coba Cabana" by Walters and "Pride of the Wolverines" by Sousa.

Other selections played were "National Emblem" by Bagley conducted by Tom Dreuth and "Spiritual Rhapsody" by Walters featuring Bonnie Ouhaad in a piano solo.

The majority of back troubles result from unsound lifting acts. Men should not lift over 75 pounds, or half their weight, whichever is less, and women should not lift over 35 pounds without help.

By the Way...

By Ruth Ann Miller

In my many trips to East Jordan in the past few weeks I've noticed an increasing number of cars at Sportsman Park. To satisfy my curiosity I stopped to see what was going on, fishing!

When I talked to some of the fishermen, their reports on fishing, especially for them, weren't too promising. Irvin Keller and John Bergsma of Holland and George Musser hadn't had much luck that day, or on preceding days, except for suckers. Musser said he thought it was probably too cold yet for trout.

WEDNESDAY I stopped again. The situation had changed a little although I was just in time to see E.W. Miller of Charlevoix displaying a beautiful rainbow he caught that morning. The bow was 23 inches long and weighed four and one-half pounds. Pretty good eating ahead with a fish like that!

Also while I was there I talked to Ray Barrick who has been pretty lucky this season at the Park. He's caught 18 trout, including a brown measuring 20 inches and weighing three pounds. Barrick said that on opening day of the season at least 25 trout were caught at the Park.

In spite of the conflicting reports, I think more seasonal weather will bring on the trout.

If my prophecy is right, the fishing should start picking up and day.

Until next week, good luck to all you avid fisherman.

Smith Elected

Tom Smith of the State Farm Insurance Co. at Boyne City has been elected secretary-treasurer of the Northwest Michigan Life Underwriters Association. Smith's agency covers the Charlevoix area.

PALACE
SHOW PEACE OF CHARLEVOIX. THE BEAUTIFUL
TELEPHONE 547-9761
TONIGHT THRU SUNDAY
"The Singing Nun" color
DEBBIE REYNOLDS
At 7:15 and 9:10
Adults $1 Children 50¢
Starts Wednesday, June 1
WALT DISNEY'S
THE UGLY DACHSHUND
WINNIE the POOH and the Honey Tree

Don't say "YES" till you have all the facts
HEATING | COOLING | AIR FILTRATION | HUMIDITY CONTROL
...about total comfort!
Investigate AFCO Year Around Air Conditioning! Heating—Cooling—Air Filtration—Humidity Control All are available in a single comfort system and at modest cost.
See your AFCO—Comfortmaker Dealer.
AFCO SINCE 1909
Comfortmaker®
GAS HEAT INSTALLATION CO.
1005 May St. - Charlevoix - Phone LI 7-9721

QUALITY COMES 1ST AT FIRESTONE
Firestone NYLON TIRE SALE!
Your Choice of 3 Great Firestone Nylon Tires at Discount Prices!

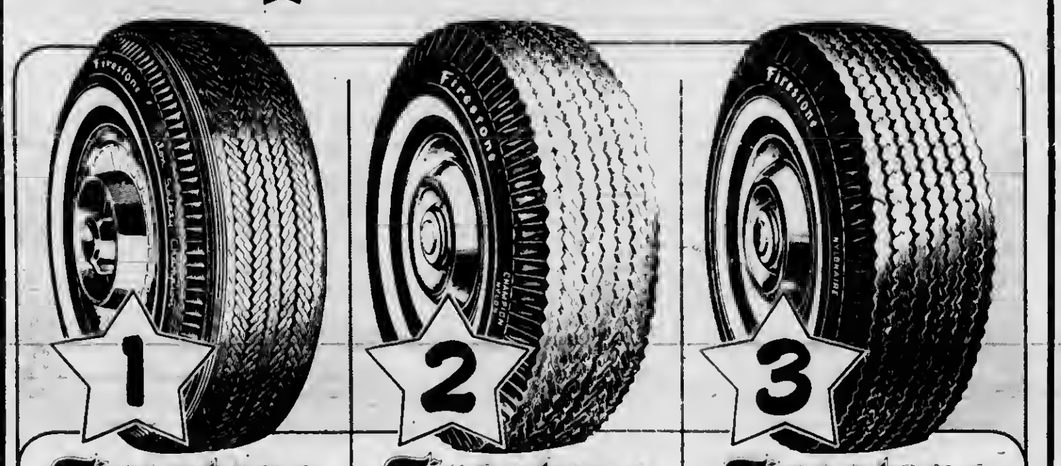

1 Firestone
Safety Champion Nylon
☆ New wrap-around design for easier handling
☆ 25% more mileage than the Champion

2 Firestone
Champion Nylon
☆ Wide, deep tread for greater traction
☆ Nylon cord body for maximum safety
☆ 20% more mileage than the Nylonaire

3 Firestone
Nylonaire
☆ 7-rib tread for sure-footed traction
☆ Firestone SUP-R-TUF rubber for extra mileage
Sup-R-Tuf®

SIZE (Size listed also replaces size shown in parenthesis)	TUBELESS BLACKWALLS Advertised "No-Trade" Price	Advertised Trade-in Price	SALE PRICE with Trade-in*
6.00-13	$20.45	$17.45	$15.70
6.50-13	21.65	18.40	16.55
6.50-15	24.05	20.55	18.50
7.50-14 (7.75-14) 6.70-15 (7.75-15)	24.50	20.75	18.70
8.00-14 (8.25-14) 7.10-15 (8.15-15)	28.05	23.80	21.40
8.50-14 (8.55-14) 7.60-15 (8.45-15)	30.80	26.30	23.70
8.00-15	34.30	29.30	26.40

*Plus tax and trade-in tire off your car
WHITEWALLS add $2.50 per tire

SIZE (Size listed also replaces size shown in parenthesis)	TUBELESS BLACKWALLS Advertised "No-Trade" Price	Advertised Trade-in Price	SALE PRICE with Trade-in*
6.00-13	$16.25	$14.75	$13.30
6.50-13	17.65	15.90	14.30
7.50-14 (7.75-14) 6.70-15 (7.75-15)	21.05	19.05	17.15
8.00-14 (8.25-14) 7.10-15 (8.15-15)	23.80	21.30	19.15
8.50-14 (8.55-14) 7.60-15 (8.45-15)	26.10	23.60	21.25
8.00/8.20-15 (8.85-15)	29.70	26.70	24.05

*Plus tax and trade-in tire off your car
WHITEWALLS add $2.25 per tire

SIZE (Size listed also replaces size shown in parenthesis)	Advertised "No Trade" Price	Advertised "Trade-In" Price	SALE PRICE with Trade-In*
6.70-15 (7.75-15) Tube type Black	$15.10	$13.60	$10.00
6.70-15 (7.75-15) Tube type White	18.10	16.30	11.60
6.70-15 (7.75-15) 7.50-14 (7.75-14) Tubeless Black	18.60	16.75	11.80
6.70-15 (7.75-15) 7.50-14 (7.75-14) Tubeless White	21.60	19.45	13.40
8.00-14 (8.25-14) Tubeless Black	21.60	19.45	13.40
8.00-14 (8.25-14) Tubeless White	24.60	22.15	15.10

* Plus tax and trade-in tire off your car.

NICKLAUS GOLF BALLS
Jack Nicklaus Autograph Model
3 FOR $1.33
Limit 3 per customer at this price.
Additional balls $1.00 each
6-Q-105
Big Off the tee

Priced as shown at Firestone Stores; competitively priced at Firestone Dealers and at all service stations displaying the Firestone sign.

CAREY OIL COMPANY
1102 S. Bridge Charlevoix

CHARLEVOIX OIL COMPANY
101 Michigan Charlevoix

BUILDING FOR THE FUTURE

Now He's Batboy... Soon He Will Play The Game!

In no time at all, Junior will want to take his place in the world, and he'd best be ready with what it takes to get the things he wants.

He'll quickly find out that most of the things he wants cost money! The earlier he learns the value of savings, the better his life will be. Now is the time to teach him the surest and safest way to financial security — his own Savings Account with an organized savings program! He'll grow watching his money grow . . . he'll build something of value . . . he'll reap the benefits of having "what it takes" to get what he wants. Open a Savings Account for him at our bank . . . we'll enjoy helping him build!

"YOUR FULL SERVICE BANK ON THE CORNER"

CHARLEVOIX COUNTY STATE BANK
NEW BANK HOURS
Effective April 29, 1966
Mon.-Fri. 10 a.m. to 3 p.m.
OPEN FRIDAY NIGHT
5 p.m. to 8 p.m.
CLOSED SATURDAY
Member Of The Federal Deposit Insurance Corp-Deposits Insured To $15,000

ST. MARYS SCHOOL students model uniforms which their parents are invited to inspect and vote on tomorrow (Thursday) at 7:30 p.m. at the school. From left are Valerie Petters, daughter of Mr. and Mrs. Bill Peters; Teresa Moore, daughter of Mrs. Johanna Moore; and Jenifer Mosey, daughter of Mr. and Mrs. George Mosey.

Lions Mapping Tourney

The Charlevoix Lions Club has announced plans for the fourth annual Open Golf Tournament Sunday, June 12. The contest, which will be held at the 18-hole Belvedere Golf and Country Club in Charlevoix, is open to all Michigan golfers.

Prizes worth $1,000 are being offered to low scorers under the Calloway Handicap System. They include a 19-inch portable TV, a 17-transistor radio, a wrist watch, twenty dozen golf balls and other gifts.

* * *

EACH ENTRANT will receive a free golf cap.

The tournament is not restricted to Lions members, although a plaque will be given to the low scoring foursome of Lion Members from any club.

Tee-off time will be from 8 a.m. until noon. Following completion of play, a buffet supper will be served at the Argonne Supper Club, and prizes will be awarded.

* * *

ENTRY BLANKS are available at most Northern Michigan Golf Clubs or golfers can write to Jim Smith, 203 May Street, Charlevoix, for details. Phone 547-2065.

The Belvedere Course will be the site of the 1966 Michigan State Amateur Golf Championship later in June.

SPECIAL!
For The Poor Poor Girl!
Reg. $4 Red Cotton
POOR BOYS $3
Come See-
Color Coordinate
SLACK and BERMUDAS
By Mr. Gulf Bream
The Carriage Wheel
-Down Town Charlevoix-
Store Hours Daily 9:30 to 5:30 Friday 9:30 - 9 p.m.

Ironton

By Mrs. Ross Alexander
LI 7-2037

Mr. and Mrs. Ole Lynklip Sr. from Detroit are spending several days in their summer home.

Mrs. Nina Wittee from Charlevoix was a dinner guest Saturday eveping at the home of Glen and Ada Williams.

Mr. and Mrs. Sam Alexander and daughter, Diane, are visiting old friends in Belding and Grand Rapids this weekend.

Rev. La Vern Steele of Boyne City will have charge of the eleven o'clock church service next Sunday morning. Rev. and Mrs. Harmon are entertaining their children and grandchildren next weekend at their home in Cheboygan.

Mr. and Mrs. Harold Hunt have returned to their summer home after spending the winter in their home in Mount Dora, Fla.

William Sanderson is making his home with his son Bruce at 1153 E. Lincoln St. Birmingham, Mich. He will appreciate hearing from his many local friends and also friends in the county, having been a public servant in our township many years.

Mr. and Mrs. Walter Keatting from Detroit are spending the summer in their cottage on Washington Street.

Mr. and Mrs. George Spayde are spending several weeks in their cottage on the Nursery Drive after spending the winter in Florida.

Guests at the Earl Kroll home Friday and Saturday were Mrs. Kroll's Mother, Mrs. Gustuv Young, of Detroit and brother, Mr. Al Young from Brimingham.

Mr. and Mrs. Byron Stockwell are spending this weekend with friends in Albion, Mich.

Keith Mort is installing the new colored glass window in the front of the church above the porch roof this Saturday and will appreciate all the help he can get.

We are happy to announce that Louis Edwards will open his "Jiffy Market" this Wednesday, May 25.

Mrs. Pauline Canfield returned home Sunday after spending several days visiting with friends in Niles, Mich.

Elwyn and Leona Johnson planted 4,200 gladolia bulbs Saturday.

Mr. and Mrs. Ray Williams have returned home after spending several months in Stuart, Fla.

We are extending birthday greetings to Mrs. Ralph Price this Sunday.

Obituarie

Mr. T. L. Shores

Funeral for Timothy Lewis Shores, 77, was held Monday, May 23, from the Winchester Funeral Home, the Rev. George Majors of the Community Church of God officiating. Burial was in Brookside Cemetery.

A life - long resident of Charlevoix Hospital.

He was born in Charlevoix Oct. 1, 1888 and worked as a lumberman and painter.

In 1913 he was married to the [illegible]er Byrd Sweet in East Jordan.

* * *

SURVIVING in addition to his widow are two sons, Joseph of Port Washington, Wis., and Timothy of Charlevoix; five daughters, Mrs. Joseph Hull, Mrs. Albert Cunningham, Mrs. William Seese, Mrs. William Ager, all of Charlevoix, and Mrs. Richard Haggerty of Mineral Wells, Texas.

Also surviving are one brother, Gary, of Gloucester, Mass., a sister, Mrs. Edith Davy of Charlevoix, 32 grandchildren and 36 greatgrandchildren.

Aetna Life & Casualty safety specialists advise using low beams when you drive in fog. High beams will reflect the light back into your eyes.

Job Training Is Completed by Peter Karnoff

Peter Karnoff of rural Charlevoix is one of 86 students who will graduate from a special job - training program at Northern Michigan University's Area Training Center at Marquette May 26.

Speaker will be Ernest Ronn, of Negaunee, representative of the United Steelworkers of America. He will talk on "What Cooperation and Teamwork Can Accomplish."

The graduation brings to 1,242 the number of persons trained in one of 20 occupational fields at Northern under the federal Manpower Development and Training Act.

Talk of the Town

Mr. and Mrs. Lanny McLaughlin have returned to Norwalk, Ohio, following his discharge from the U.S. Coast Guard after serving a four year enlistment. He has been stationed aboard the U.S.C.G. Sundew.

Medusa Merges With Indiana Firm

The stockholders of Western Indiana Aggregates Co. have approved a merger with Medusa Portland Cement Co., according to a joint announcement by Horace E. Gunn, president of Western Indiana and Robert W. Fort, president of Medusa.

All of the outstanding stock of Western Indiana was represented at the meeting. The only dissenting vote was cast by Martin Marietta Corporation which had recently acquired a minority interest in the company.

Sales of Western Indiana amounted to $2,610,000 in the year ending Dec. 31, 1965, as compared to $43,020,000 for Medusa.

The merger is conditional upon a tax-free ruling by the Internal Revenue Service. Fort said the merger was typical of many others and no difficulty is anticipated in obtaining such a ruling.

Terms of the merger include the exchange of 10 shares of new Series A voting Preferred Stock of Medusa carrying $3 cummulative dividend for each share of Western Indiana stock.

The Preferred Stock is convertible into two shares of Medusa common stock for a period of five years and at a lower rate thereafter. The merger will require a total of 63,000 shares of Medusa Preferred Stock.

Talk of the Town

Murray Glasgow has returned to St. Louis, Mo., after having been called here by the death of his father, George Glasgow.

Mrs. Max McGlashen of East Jordan hosted a party recently honoring Mrs. Ferris and Mrs. Luther Hannah, both of Charlevoix, who are patients at her convalescent home. Ten guests gathered for a social hour and refreshments.

Rex E. Milligan Jr., who enlisted earlier in the U.S. Navy, left last week for Detroit where he was sworn into the service for four years. He continued on to the U.S. Naval Training Center at Great Lakes where he will receive boot training. He is the son of Supt. and Mrs. Milligan Sr.

Mr. and Mrs. C. J. Ftedler had as their recent guests his sister, Mrs. Robert Phillips, her son and daughter-in-law, Mr. and Mrs. Donald Phillips and her sister-in-law, Mrs. Paul Phillips, all of Mason.

James Richey Elected Delegate By Episcopalians

James Richey was re-elected to a standing committee of the Episcopal Diocese at the 92nd Diocesan convention in Muskegon last week.

He also was elected an alternate lay delegate from the Diocese of Western Michigan to the General Convention of the Episcopal Church, which will be held this fall in Seattle, Wash.

Also attending the meeting were the Rev. and Mrs. Alexander Wood and Miss Edith Harris. Mrs. Wood and Miss Harris also attended the 86th annual meeting of Episcopal churchwomen at the same time.

Pleasing PICNIC FOODS
IGA
OPEN MEMORIAL DAY
MONDAY MAY 30th
9am to 3pm
Ready to eat!
Ideal for a quick meal!
BARBECUED CHICKENS
IGA Crisp 'n Good POTATO CHIPS Full Pound Bag 49¢
3 Lb. Avg. $1.39
PHONE ORDERS APPRECIATED
PHONE LI 7-6597
Armour Star CANNED PICNIC 3-lb. can $2.29
Armour Star, Young Hen TURKEYS 8 to 14 lbs. 49¢
Armour Star SLICED BACON 1-lb. Pkg. 83¢
Farmer Pect Ranch Bacon 2 lb. pkg. $1.59
Farmer Pects Hickory Stick lb. 99¢
Farmer Pects Baby Bonanza Ham lb. 99¢
All Beef Hamburg 3 lbs. 1.79
Less than 3 lbs. Reg. Price
Herrud's FRANKS lb. 65¢
Cliff Char CHARCOAL BRIQUETS 10 lb. Bag 49¢
9-Inch PAPER PLATES Pkg of 100 59¢
IGA Fancy CATSUP 2 20-oz. Btls. 45¢
Aunt Jane Hot Dog Sweet or Hamburg RELISHES 11½ oz. Jar Ea. 19¢
Marlo Stuffed OLIVES 7-oz. Jar 45¢
IGA FIG BARS 2 lb. Pkg. 39¢
Fleischmann's MARGARINE 2 lb. Pkg. 37¢
Hills Bros. COFFEE 1-lb can 79¢
Armour Star FRANKS lb. 69¢
With 15¢ Coupon Good on Purchase of 1 lb. Star Bacon
IGA BEVERAGES Choice of 8-Flavors 12 12 oz. cans $1
TABLEFRESH GOLDEN-RIPE CHIQUITA Bananas 2 lb. 29¢
Borden's Ice Cream or Heath Bars 6 Pak. 49¢
Bordens Fruit Drink Half Gal. 29¢
Bordens Chip Dip 8 oz. 25¢
This Ad Effective Through Sat. - May 28
We reserve the Right to Limit Quantities.
AT IGA WE REALLY CARE!
Garden White or Colors PAPER NAPKINS Pkg. 200 25¢
B&M BAKED BEANS 22 oz. Pot 33¢
MIRACLE WHIP Qt. Jar 49¢
Oven Fresh Cherry ANGEL FOOD ROLL 10 oz. Size 33¢
IGA FROZEN Lemonade of 3 6-oz cans 25¢
SHOP DAILY 9 a.m. 9 p.m. SUNDAYS 10 a.m. 6 p.m.
Edwards' IGA STORE
Advertised Prices Effective Wed. thru Sat. - This week only
BEER WINE AND PACKAGE LIQUOR TO TAKE OUT —

SHOE MART
NOW OPEN FOR 12TH SEASON
OPENING WEEK SPECIALS
TABLES OF SHOES
ONE-TWO-THREE DOLLARS
ALL SHOES ARE FAMOUS BRANDS
AND MAKES-AT PRICES TO SAVE
SHOE SALE AT THE SHOE MART

Take your problems to Church this week — *millions leave them there!*

ASSEMBLY OF GOD CHURCH
203 E. Upright St.
Sunday School 10:00 a.m.
Morning Worship 11:00 a.m.
Evening Services 7:30 p.m.
Rev. Don Schorsch

BIBLE BAPTIST CHURCH
904 May St.
Morning Worship 11:00 a.m.
Sunday School 10:00 a.m.
Evening Worship 7:30 p.m.
Minister: J. Luglbihl LI 7-9338

BETHANY LUTHERAN CHURCH
1479 Bridge St.
Sunday School 9 A. M.
Worship 8 A. M.
Rev. Richard Noffze, Pastor

THE FIRST BAPTIST CHURCH
206 State St.
Sunday School 10:00 a.m.
Morning Worship 11:00 a.m.
Evening Services 7:30 p.m.
Minister: Jack G. Harris LI 7-9765

CHRIST EPISCOPAL CHURCH
State St. at Clinton
Sunday Services
Holy Communion-8 a.m.
Family Services 10:30 a.m.
The Rev. Alexander Wood LI 7-9406

CHRISTIAN SCIENCE CHURCH
West Clinton St.
Morning Worship 11:00 a.m.
Service First Wednesday of month 8 p.m.

USEFUL, NOT JUST ORNAMENTAL

The Church has a very definite function to perform. A function that is as definite as that of the weather vane in indicating the direction of the prevailing winds.

It is the function of the church to train and furnish growth for the soul. In performing this primary function it aids the human race in other ways, not the least of these being charity dispensation. It does this most effectively when well supported by attendance and financial aid. Thus, it is clear that the church needs you and that you need the church. If you are not already doing so, do something about that need immediately!

Charlevoix County State Bank
Charevoix

Charlevoix Abstract & Engineering Co.
Charlevoix

Charlevoix County State Bank
Charlevoix

The Charlevoix State Savings Bank
Charlevoix

Charlevoix Oil Co.
Citgo Products
Charlevoix LI 7-6581

Erber Oil Co.
Sinclair Products
Charlevoix Petoskey Gaylord

Jim Fiedler Residential Builder
309 E. Dixon, Phone 547-9750

Gill's Appliance
Philco-Zenith Service
214 Bridge St., Charlevoix

Helene's Beauty Shoppe
102 Park Ave., LI 7-2261

Hess Furniture Co.
See Hess and Buy for Less!
Charlevoix

Juillerets Coffee Cup
U.S. 31 South LI 7-9325

Kit Carson Lumber Co.
S. Bridge St., Charlevoix

The Will - Flow Corp.
Petoskey Rd. Charlevoix

Lake Construction Co.
General Contractors
Charlevoix LI 7-2531

Larry's Clark Super 100
US 31 South Charlevoix

Novotny Plumbing and Heating Co.
Licensed Master Plumbers
LI 7-2641 Charlevoix

Paul—Reed Inc.
Petoskey Rd. Charlevoix

Rabach Shoe Shop
Men's and Boys' work and Dress Shoes
Petoskey Ave. Charlevoix

Top O Michigan Rural Electric
Boyne City

Robt. W. Winchester
Charlevoix

COMMUNITY REFORMED CHURCH OF CHARLEVOIX
Petoskey Ave. at Meech St.
Sunday School 10:00 a.m.
Morning Worship 11:00 a.m.
Minister: Charles A. Stoppels LI 7-2509
Evening Worship 7:45

COMMUNITY CHURCH OF GOD
202 W. Hurlbut
Sunday School 10:00 a.m.
Morning Worship 11:00 a.m.
Evening Worship 7:30 p.m.
Minister: G. L. Majors LI 7-2875

FIRST CONGREGATIONAL CHURCH
Park and State St.
Sunday School 9:45 a.m.
Morning Worship 11:00 a.m.
Minister: Lawrence E. Tenhopen
Phone LI 7-9122
Minister Emeritus: H. E. Kohn

FIRST METHODIST CHURCH
106 State Street
Sunday School 9:45 a.m.
Morning Worship 11:00 a.m.
Minister: Leona M. Winegarden LI 7-2654

ST. MARY'S ROMAN CATHOLIC CHURCH
1000 Bridge St.
Sunday Mass: 8:30 - 10:30
Confession Saturday 4:30 to 5:30 and 7 to 8 p.m.
Priest: E. F. Denay LI 7-6652

With the hope that it will, in some measure, foster and help sustain that which is good in family and community life, this feature is sponsored by the business firms and organizations whose names appear in the adjoining columns.

SPELLING CONTEST winners are (botton row from left) Donna Shepard of East Jordan, Mark Ferris of Boyne City, Danny Mort of Charlevoix, Susan Boss of Charlevoix, Anthony Matelski of Boyne Falls and Jane Matthew of Boyne City. Second row, Robert Peck of Melrose, Gayle Follette of Boyne Falls, Cathy Rypkema of Boyne City, Mike Moody of Boyne City, Diane Alexander of Ironton and Maureen Skelly of Central Lake. Last row, Deborah Graves of Central Lake, Keith Fitzpatrick of Boyne City, George Anderson of Charlevoix, Sharmon Boss of Ellsworth, Becky Hansen of Charlevoix St. Marys and Sharon Boss of Charlevoix.

18 Area Students Win Spelling Contest Awards

Fifty - four students from Charlevoix and Antrim Counties took part Wednesday in the fifth annual spelling contest sponsored by the intermediate School District.

Eighteen first, second and third place prizes were awarded to children in grades three through eight. First place winners received Thorndike - Barnhardt dictionaries. The rest received medallions.

Following is a list of winners:

THIRD GRADE

Donna Shepard, first, East Jordan; Mark Ferris, second, Boyne City; and Danny Mort, third, Charlevoix.

FOURTH GRADE

Jane Matthew, first, Boyne City; Susan Boss, second, Charlevoix; and Anthony Matelski, third, Boyne Falls.

FIFTH GRADE

Mike Moody, first, Boyne City; Maureen Skelly, second, Central Lake; and Diane Alexander, third, Ironton.

SIXTH GRADE

Robert Peck, first, Melrose; Cathy Rypkema, second, Boyne City; and Gayle Follette, third, Boyne Falls.

SEVENTH GRADE

Deborah Graves, first, Central Lake; Keith Fitzpatrick, second, Boyne City; and George Anderson, third, Charlevoix.

EIGHTH GRADE

Sharmon Boss, first, Ellsworth; Becky Hansen, second, Charlevoix St. Marys' Sharon Boss, third, Charlevoix.

Each student was given a list of 100 words to spell. In the event of grade ties, a second set of words was used. If a tie was still unbroken, a sudden - death spell - down was held.

Some of the tie - breaker words on the eighth grade level were "catastrophe," "fluctuation," "phenomenon," and "sacrilegious."

Seventh grade tie - breaker words included "necessity," "memorandum," "merchandise," and "enthusiasm."

* * *

CONTEST OFFICIALS from Charlevoix were Mrs. Marilyn Boss, Mrs. Elaine Berg, judges, and Mrs. Sally McNamara, pronouncer. East Jordan: Mrs. Dan Axt and Mrs. Richard Hamerski, judges; and Mrs. William Grauel, pronouncer. Ellsworth: Mrs. Lonnie Nidy, judge, Miss Theola Veenstra, pronouncer.

Boyne City: Mrs. Margaret Wescott and Mrs. Kathryn Holzschu, judges, and Mrs. Anna Warner, pronouncer Boyne Falls: Mrs. Jeanette Glen, judge, and Mrs. Zella Stewart, pronouncer. Central Lake: Mrs. James Davis, judge, Mrs. Robert Arnold, pronouncer. Ironton: Mrs. Kay Moran; Melrose, Irene Mackie; St. Marys: Mrs. Eugene Dziedzic, judges.

Four students were to take part in the contest from Beaver Island but were prevented from making the crossing by air because of fog.

Talk of the Town

Gary Balch has returned to Detroit after speeding the weekend with his parents, Mr. and Mrs. Kenneth Balch Sr.

Linda Wood spent the weekend in Holland as the guest of Mary Kenyon at the home of her mother, Mrs. Robert Kenyon, while attending the Tulip Festival. Her mother, Mrs. Ray Wood, and children, Brad and Debbie, went on to PawPaw to spend the weekend with her son-in-law and daughter, Mr. and Mrs. Ted Emerson.

Mr. and Mrs. Marvin Patterson and family have returned to Zion, Ill., after spending several days with relatives here.

Over 19 Years Experience

EXCAVATING

DIGGIN 'N DOZIN'

*Bull Dozing
*Truck Service
*Crane Service
*Site Clearing
*Grading
*Basements
*Tree Removal
*Road Building

GRAVEL-FILL DIRT

C.H. SMITH COMPANY
Phone LI. 7-2116
Boyne City Road
Charlevoix

7TH BIG WEEK!

take aim on 1000's of GOLD BOND stamps!

PLAY DOUBLE BONUS BULLS-EYE

Get 1000's of Extra GOLD BOND Stamps for Every Filled Game Card!

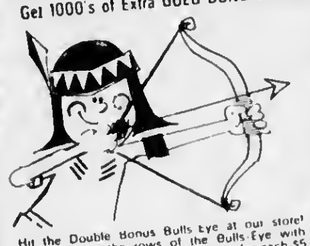

Hit the Double Bonus Bulls Eye at our store! Simply fill in the rows of the Bulls-Eye with Bonus Bulls-Eye stamps you receive for each $5 worth of purchases at our store! Each row of 5 squares is worth 100 extra GOLD BOND Stamps for a total of 500 stamps! *Plus* the Double Bonus of 500 additional stamps for completing all five rows!

PICK UP YOUR GAME CARD NOW!

KRAFT SALE

Kraft BARBECUE SAUCE 1 Pt. 2 Oz. 29¢

Philadelphia CREAM CHEESE 3 oz. 10¢

Pillsbury Sweet or Buttermilk BISCUITS 8 oz. 7¢

Jiff PEANUT BUTTER 1 lb. 2 oz. 67¢

Aunt Jane's Hamburg, Hot Dog and Sweet RELISHES 4 11 Oz. Jars $1

Swift's (Square Pak,) Premium ICE CREAM HALF GAL. 69¢

MINUTE MAID FROZEN LEMONADE 6 oz. can 8¢

PLAY MATCH for CASH and REDEEM YOUR Lever Bros. COUPONS HERE

Armour Star Canned PICNICS 3 LB. CAN $2.19

Armour Star Canned HAMS 5 LB. CAN $4.59

Armour Star FRANKS Pkg. includes 15¢ Coupon For Armour Bacon LB. 59¢

Armour Star BACON LB. PKG. 89¢

HOT HOUSE TOMATOES LB. 35¢

The Tomato with Flavor!

Country Fresh FRUIT DRINKS 3 ½ Gal. $1

Maxbauer's SOUR CREAM ½ Pt. 23¢

Oven Fresh ITALIAN BREAD 1¼ lb. 29¢

With $5 Purchase

WHOLE, EACH WATERMELONS 99¢

50 EXTRA GOLD BOND STAMPS — Help Yourself GOLD BOND STAMPS — Bottle of Sugarless Sweetner SWEET "10" — Offer Good thru May 28, 1966 — Good Only thru Oleson's Food Stores

50 EXTRA GOLD BOND STAMPS — Help Yourself GOLD BOND STAMPS — Two Packages (20 count, or more) PAPER PLATES OR CUPS — Offer Good thru May 28, 1966 — Good Only thru Oleson's Food Stores

50 EXTRA GOLD BOND STAMPS — Help Yourself GOLD BOND STAMPS — Herruds Roasted SAUSAGE — Offer Good thru May 28, 1966 — Good Only at Oleson's Food Store

50 EXTRA GOLD BOND STAMPS — Help Yourself GOLD BOND STAMPS — 2 Pkgs of CENTER CUT PORK CHOPS — Offer Good thru May 28, 1966 — Good Only at Oleson's Food Store

50 EXTRA GOLD BOND STAMPS — Help Yourself GOLD BOND STAMPS — 7 oz. can of Johnson's PLEDGE WAX — Offer Good thru May 28, 1966 — Good Only at Oleson's Food Store

50 EXTRA GOLD BOND STAMPS — Help Yourself GOLD BOND STAMPS — Swift's (Square Pak) Premium GLADE AIR SPRAY — Offer Good thru May 28, 1966 — Good Only thru Oleson's Food Stores

HOURS:
9 a.m. to 6 p.m. DAILY
9 a.m. to 9 p.m. FRIDAY
CLOSED ALL DAY SUNDAY

OLESON'S FOOD STORES of Charlevoix the Beautiful

3 locations in Traverse City - Downtown Cadillac

You'll Really Like OLESON'S Low, Low Prices Plus Double Free GOLD BOND STAMPS Every Wednesday

For a special buy on the car that's all Buick—'66 Buick Special —go see the dealer who's all deal—your Buick dealer!

★ Low down payments
★ Easy terms
★ Top trade

★ Immediate delivery
★ Wide choice of body styles, colors and options

'66 Buick Special won its class in the PURE OIL PERFORMANCE TRIALS and the POPULAR SCIENCE GOLD CUP for outstanding braking performance in the TRIALS—and with deals like this, it'll win you, too!

Wouldn't you really rather have a Buick Special right now? (With summer so near and savings so big?)

See your Buick dealer during his Pat-Busting Sale.

PERRY SALES COMPANY, 109 W. Mitchell St., Petoskey

COURIER "People - Reacher"

CLASSIFIED ADS WORK WONDERS

PHONE LI7-6558 - ONLY 3¢ Per WORD - DEADLINE 3 P.M. MONDAY

4 Special Notices

COURIER Subscribers who mail their newspaper to their friends or relatives are reminded that five-cents postage is required to mail a 10-12 page paper, 6 cents for a 14-page paper and seven cents for a 16 page paper.

Meeting of Charlevoix Alcoholics Anonymous Are Held Each Friday at 8 p.m. at 201 E. Garfield Phone LI 7-9303 for information (A3WTF)

PERSONALIZED STATIONERY, printed announcements, calling cards, programs, tickets, wedding announcements, plain and liturgical, and party items in limited numbers are now available. Stop in and see samples of our quality printing. SACRAMENTINE SISTERS, U.S. 31, Conway, Ph. DI 7-3857. Samples may also be seen at the home of Mrs. C. D. Gelken, Charlevoix. LI 7-6719. (11/10c2--4)

FILL DIRT Special. $2.00 per load delivered in or near the city of Charlevoix. C. H. Smith Co., LI 7-2116. 4/27x4

FREE. NEW 1966 MICHIGAN ROAD MAPS. At the Courier office, 111 Bridge St. Limited supply on hand. (5/4x4)

WE ARE AGAIN open and serving your favorite cocktail with our complete dinners including our luscious salads from 5:30 to 10 p.m. at the WOODSHED. Closed Tuesday. 5/11x4

ATTENTION shot gunners. The Charlevoix Rod & Gun Club has resumed their skeet & trap shooting each Sunday starting at 12:30 p.m. Also flood lights have been installed for night shooting every Tuesday night at 7 p.m. 5/4/tf4

HOME MADE CHILI, salads, cold plate and sandwiches every noon except Tuesday along with our cocktail special at the WOODSHED. 5/11x4

RUMMAGE SALE at 115 Eatoo St., May 25 & 26. Clothing, china, lamps, toys, furniture, including twin beds, mattresses, springs and other items. 5/18x2--4

ODD'S AND END'S sale. Dishes, some plants. Thursday and Friday, May 19 & 20 at 401 E. Dixon. 5/18x4

GARAGE SALE. Boys ice skates and bicycle. Stoker, skis, car radio & spot light. Girls clothing sizes 12 & 14 and miscellaneous items. Saturday, May 28 at 214 W. Upright from 10 a.m. to 2 p.m. 5/25/x4

ATTENTION: Now hiring for private parties and dances. Professional D. J. with excellent stock of music and sound system. Bobby and the Golden Mike. Very reasonable rates. Call LI. 7-9250. 5/25/x4

GARAGE SALE. Sale opens at 1 p.m. Friday May 27 Through Saturday at 108 E. Upright, Charlevoix. G. E. Refrigerator, new unit, 3 piece bedroom suit, springs and mattress in good condition. Chest of drawers, power lawn mower, dishes, clothing and miscellaneous household articles. Also some Antiques. All items priced to sell. 5/25c4

4 Special Notices

CHRISTIAN SUPPLY Store opening June First. Bibles, books, records, games, greeting cards, stationary and gift items. 220 S. Lake, Boyne City, Mich. Phone JU 2-9193. 5/25/x4

ORGAN ENTERTAINMENT for special occasions, wedding reception, private parties, or etc. Play both popular & semi classical music. Have own organ transportation. Call LI. 7-9322 for more information. 5/25x8--4

5 Automobiles for Sale

1961 PONTIAC--four door hardtop sedan in excellent condition. Always has received the best care. One owner. Reasonable price. Call Bob Neff, LI 7-6541. (5/4x1-5)

WE DON'T SELL cars but we do have quality food at reasonable prices at the WOODSHED. 5/11x5

12 Business Services Offered

WE ARE now equipped to give you prompt repair service on industrial and marine engines air tools, air compressors, lift trucks, electrical tools, welding equipment and many other services. For more details, call the FOCHTMAN MOTOR COMPANY, Petoskey, Michigan, Phone 347-2577. (10/6tf12)

FOR SALE, Aluminum combination storm windows and Aluminum siding installed completely on your home. For Free Estimate call or write: Rendle A. Madden Ellsworth, Michigan, Phone LU 8-2333. (10/13tf12)

IF YOU DON'T TRY our food and cocktails at least once--- Shame on you, If you don't come back --- Shame on us, THE WOODSHED. 6/11x12

ALTERATION OF men's wear. Let us take care of all your custom fitting needs. Ye Olde Squire, Oleson's Shopping Center, Charlevoix. 3/27x12

13 Building Contracting, Roofing

PARAGON CONTRACTORS Inc. Complete building service. FREE ESTIMATES. Call LI. 7-6448. 1/12tf13

FREE ESTIMATE for reroofing your house. All materials and labor complete. Easy terms. Insured workman. Call or write Rendle A. Madden, Ellsworth, LU. 8-2333. 3/16tf13

26 Help Wanted Female

WANTED GALS to talk their hubby's or boy friend's into trying our fine food and cocktails at the WOODSHED. 5/11x26

COOK & WAITRESSES at Ricciardi's Was We Gun, Eastport, call LY 9-7474. 5/25c26

WAITRESSES WANTED. Phone for appointment at the Woodshed. 5/25x28

Watch the CLASSIFIEDS

PRESS OPERATORS

Full time for 2nd and 3rd shifts. Excellent working conditions, fringe benefits and shift premium. Applications over 90 days old must be renewed. APPLY

LEXALITE CORP.

US 31, North Charlevoix, Mich. 6/25x2--28

27 Help Wanted-Male

WANTED

AMBITIOUS

YOUNG MAN

To assist foreman & learn Plastic Molding operation. Good future, fringe benefits, excellent working conditions. Apply by writing Charlevoix Courier, Box 42, Charlevoix. 5/11x27

WAREHOUSE MAN and truck driver--Good wage to man who can handle the responsibilities of the management of our warehouse. Job also includes delivery work. Apply in person to Mr. Ralph Hess, Heas Furniture, Charlevoix. 4/27x27

28 Help-Male, Female

HELP TO EAT our fresh Perch fry on Friday nites, $1.75. ALL you can eat for $2.25 at the WOODSHED. 5/11x28

HELP WANTED. Wanied Cook, kitchen helpers, char coal grill man, cleaning lady and maintenance man. Good working condition. Contact Roy Perry, Hackmalack Inn, Cheboygan after 1 p.m. Friday and Saturday. Phone 627-9458. 5/25x28

WANTED-Ambitious persons to sell Rawleigh products in Charlevoix Co. or City of Charlevoix. No capital or experience neceeeary. Write Rewleigh, Dept. MC E 191 572, Freeport, Ill. 5/25c28

41 Dogs, Pets, Supplies

FOR FREE. Part Siamese kitten, black and white. Part trained and weaned. Call 547-9266. 5/25/x41

42 Livestock Poultry, Rabits, Bees, Equipment

SOUTHERN FRIED chicken on sale daily at the Woodshed. With a special on this item on Sunday at $2.00. 5/25x42

HAMPSHIRE PIG. Breeding age, young boar. Call LI. 7-2700. 5/25x42

45 Articles for Sale

REDUCE SAFE, simple and fast with GoBese tablets. Week's supply only 96¢. Central Drug Store. 5/18x8--45

STORE FIXTURES. 3 solid oak tables 8 ' long, 26" wide, 30" high. Also 15' long 2' wide, 30" high solid oak and glass show case. Complete with sliding glass doors and shelves. May be seen at Lieberman's, Charlevoix. 5/25x45

SPEED GRAPHIC, 4 x 5 anniversary model in perfect shape. Holland flash, six film holders, converted to roll film. Enlarger, less lens. Heavy duty tripod. Also manual. All for $150. 00 call LI. 7-2020. 2/25x2--45c

50 Fuel

SLAB WOOD for sale. As it comes off the Mill. $15.00 per load. Byard Sawmill, M-32, East Jordan. Call LE 6-2657 or if no answer call 582-7097. (17tf50)

53 Household Goods

VACUUM SWEEPER and other household items. Call LI. 7-9730. 5/25x53

SOFA BED in nice shape, very reasonable. Call LI. 7-2231 mornings only. 6/26x53

DINETTE SET. Grey formica top with 6 yellow chairs and 2 extra leaves. Call LI. 7-6629 after 3 p.m. 5/25x2--53

55 Machinery, industrial Equipment

"FOMCO SEZ"

WHY NOT own your own DE WALT SAW? The new Model R 1100 is a precision tool and is priced at only $129.88. Use our budget plan and your payment is just $10 per month. See it operate at your neighborly FOCHTMAN MOTOR COMPANY STORE. 5/28x55

56 Musical Instruments

RECORDS

in Hi-Fi and Stereo Albums Plus Old Favorites Complete Stock at

Edwards' IGA

Charlevoix

56 Musical Instruments

SPINET PIANO BARGAIN WANTED--Responsible party to take over low monthly payments on a spinet piano. Can be seen locally. Write Credit Manager, P. O. Box 216, Shelbyville, Indiana. 5/11c4--56

68 Unfurnished Apartments

2-BEDROOM unfurnished upper flat. Private entrance. All utilities furnished, $90. per month. Belding Real Estate, 109 Bridge St., Charlevoix, Mich. LI. 7-2961. 5/25x3--68

2 BEDROOM unfurnished, ground floor apartment all utilities except electricity furnished. Call LI. 7-6832. 5/11x3--68

68A Furnished Apartments

1 BEDROOM FURNISHED APARTMENT, $80.00 per month, call LI 7-9207. (5/4tf88A)

FURNISHED 2 bedroom lower flat. Carpeted living room, dining room. Attractive kitchen, bath. Gas heat included. Renter pays other utilities. Year's lease beginning Aug. 1, 1968. $120 mo. Belding Real Estate. 109 Bridge St., Charlevoix, Mich., LI 7-2981. (5/4x3--68A)

FURNISHED APARTMENTS

Yearly lease, adults only. On Lake Charlevoix.

VILLA-NUAVA

1 Mile S. Ironton Phone LI. 7-2030

/1tf88A

FURNISHED 2 bedroom apartment. Everything furnished but electricity. Available June 3. Call LI. 7-2863. 5/25/x3--68A.

69 Business, Industrial Rent

For Lease

1200 sq. ft. store space On Bridge Street

More area available

Belding Real Estate

109 Bridge Street Charlevoix, Michigan LI 7-7-2981

5/4TF89

FOR LEASE STORE BUILDING with plenty of warehouse space, oil heat, fully equipped offices. Ideal for wholesale business. Located Just South of Airport on US 31, Charlevoix. Phone 547-2970. 5/25x69

70 Stores, Office, Rent

FOR LEASE. Fully equipped retail, wholesale meat business. Well located. Phone 547-2970. 5/25x70

71 Garages for Rent

COTTAGE FOR RENT. Lake Charlevoix at Ironton, Rustic Lake side log home, stone fireplace, sun deck, boat, excellent fishing, beautiful view. Available June 20 to July 30. Phone 547-9386. 5/11tf71

72A Furnished Houses to Rent

HOUSE. 3 bedroom, unfurnished house. Nicely located, year around rental. Call Mrs. Fels, LI. 7-9450. 5/18tf72

73 Cottages for Rent

COTTAGES on Nowland Lake $35.00 per week. Hidden Valley Resort, R. R. 2, Charlevoix, Mich. Phone LI. 7-2162. 4/27c10--73

SUMMER COTTAGE. May 23 through July 8. Will sleep 10 people, nice for family, very reasonable, call LI. 7-2231 days only. 5/18x73

73 Cottages for Rent

LAKE CHARLEVOIX Ironton, Lake Side Cottage, sleeps 4, excellent fishing, beautiful view. By the week, month or season. Phone 547-9386. 5/11tf73

75 Wanted to Rent

COAST GUARD officer desires to rent 2 or 3 bedroom, unfurnished house. 2 children, no pets. Will pay up to $130. per month. Call collect 459-8873, Grand Rapids. 5/11x3--75

WANTED TO RENT. Modern truck and camper from June 4th to 19th. Call Sem Carlisle, LU-82636, Ellsworth. 5/25c75

76 Business Property Sale

280' on Round Lake

S shore Gas pumps

Boat slips Boat house

Steel piling

Marine parts & supplies building

Belding Real Estate

109 Bridge Street Charlevoix, Michigan LI 7-2981

5/4TF78

78 Houses for Sale

HOUSE. New 3 bedroom ranch, fully carpeted. 2 miles south of Highway 31. Charlevoix Phone 547-2736. 5/16x2--78

2 BEDROOM Stone Home with garage on Highway 66 in Ironton. Call 547-2668 for more information. 5/25c4--78

79 Lots for Sale

ROUND LAKE

RARE OPPORTUNITY

To Purchase a large parcel of lake frontage -- exclusive--R-1 Zoning. Excellent View of Lake and downtown Charlevoix.

Scheid Realty Inc.

LI. 7-6808 1004 Bridge St., Charlevoix, Mich. 5/183--79

LAWN EQUIPMENT FOR RENT

- LAWN MOWERS
- GARDEN TILLERS
- FERTILIZER SPREADERS
- LAWN SEEDERS

HARBOR HARDWARE

Phone LI 7-9151

Arthur G. Fritz Jr.

Cite Fritz

Arthur G. Fritz of Charlevoix has received top honors in the Equitable Insurance Co.'s national sales campaign.

Fritz has a paid volume for the first four months of 1966 of $307,000, with a written volume of $566,000 for the April campaign.

Mr. and Mrs. Fritz have been awarded a trip to New Orleans, La., in recognition of his sales performance, but he doesn't feel he can spare the time from business.

Former operator of the Torch Lake Shores resort, Fritz is a veteran naval pilot.

Service

Pvt. Edmund G. Bogart, 222 8784 MACS -5-MCAF New River Supply Station Jacksonville, N.C. 28540

James B. Withers SR B 51-08-09 Co. 297--22nd Batt, 2nd. Reg. Recruit Training Comm. Great Lakes, Ill., 60088

Charles Van De Car HA 137 6407 Hospital Corps School, Great Lakes, Ill., 60088

Young children should never be allowed to play with deflated balloons. A child who breathes in instead of out while blowing up a balloon can easily inhale the rubber and choke to death, warns the National Safety Council.

LEGAL NOTICE

No. 6058

Order Of Publication General

STATE OF MICHIGAN Probate Court for the County of Charlevoix.

Estate of MAUDE S. MARSHALL, Deceased.

It is Ordered that on June 1, 1966, at 10:30 A.M., in the Probate Courtroom in Charlevoix, Michigan a hearing be held on the Petition of Donna Doubikin, Executrix, for allowance of her Final Account and for an Order Assigning the Residue of said estate.

Publication and service shall be made as provided by Statute and Court Rule.

Dated: May 9, 1966.

Hon. John Makel Judge of Probate.

Norman D. Ance Attorney for Executrix. 213 Bridge Street Charlevoix, Michigan. (5/11x3)

LEGAL NOTICE

File No. 5820

Order Of Publication General

STATE OF MICHIGAN Probate Court for the County of Charlevoix.

Estate of Sadie Coblentz, a/k/a Sarah Coblentz.

It is Ordered that on May 24, 1968, at 11:00 A.M., in the Probate Courtroom in the City of Charlevoix, Michigan a hearing be held on the petition of Mildred Coblentz Shaplon, guardian, for allowance of her Final Account.

Publication and service shall be made as provided by Statute and Court Rule.

Dated: April 28, 1966.

/s/ Hon. John Makel Judge of Probate.

John R. Michael Attorney for Guardian Charlevoix, Michigan. (5/4x3)

The farm tractor is involved in the majority of fatal farm machinery accidents. Operators of this versatile farm machine should know the safe operating procedures.

No. 6513

Order Of Publication General

STATE OF MICHIGAN Probate Court for the County of Charlevoix.

Estate of Steve Kowbel, Deceased.

It is Ordered that on July 12, 1966, at 10:00 A.M., in the Probate Courtroom in the City of Charlevoix, Michigan a hearing be held at which all creditors of said deceased are required to prove their claims. Creditors must file sworn claims with the Court and serve a copy of same on John R. Michael of 107½ Bridge St., Charlevoix, prior to said hearing.

Publication and service shall be made as provided by Statute and Court Rule.

Dated: May 4, 1966.

John Makel Judge of Probate.

John R. Michael Charlevoix, Michigan. (5/11x3)

Drenth Brothers
Building Contractors
Gravel-Fill dirt-Bulkcrete-Bulldozing
LU 8-2277 Ellsworth

Experi Piano & Organ Tuning & Repairing
LOUISELLE PIANO SERVICE
LL 7-9137 or LI. 7-2734

Dr. H. O. Messmore
Osteopathic Physician and Surgeon
Hours by Appointment
Telephone LI 7-9551
301 Michigan Avenue
Charlevoix, Michigan

VOLKSWAGEN
Repair and Inspection
CHARLEVOIX IMPORT SERVICE
Marion Center Rd. - LI 7-6693

PAINTING & WALL PAPERING
Interior and Exterior
Bob Olson
Ph. LI 7-9567 Charlevoix

DR. JOHN PRAY
Veterinarian
Small Animal Hospital
Boarding and Clipping
DI 7-3801 - Petoskey

Licensed Master Plumber
Plumbing and Heating
FRANK NOVOTNY & SONS
105 Clinton LI 7-2641

LIVINGSTON INSURANCE AGENCY
Archie L. Livingston
Robert B. Livingston
GENERAL INSURANCE
217 Bridge St. LI 7-6594

Shoe Repair
Canvas Shop
Rabach's Sales & Service
RED WING SHOES
Petoskey Ave. LI 7-6791

Insulation - Roofing and Siding Applied
Rabach's Sales & Service
US-31 LI 7-6591
Charlevoix

KEY TO LOTS O LIVIN BUY A HOME FIRST

SCHEID REALTY. REAL ESTATE Realtors

LAKE CHARLEVOIX -- 3 bedroom year round home--fireplace in L.R. Partly Furnished--100 feet nice beach and additional frontage may be available at additional cost--Stone Bar-B-Que in front yard--Price $20,000 TERMS.

LAKE CHARLEVOIX -- 3 bedroom year round home--137 feet of Lake frontage--good location--2 car garage, root cellar, Stone Bar-B-Que grill and stone incinerator--nicely landscaped--Fireplace in L.R. Includes carpeting and bedroom drapes--Price $27,500 TERMS.

VACANT LAND--well located on Black top road near Ironton--108 Ac. with about 40 acres in woods--Look this over. Price $8,800.

FARM--160 ACRES--3 bedroom home in good condition--good barn--the land is in production--Price $18,000.

OPERATING FARM--3 homes and sets of buildings -- excellent barn -- Large silo --Fine for dairy or beef cattle--close to Charlevoix and very near small town--Price $60,000.

FOR BEAVER ISLAND PROPERTIES--See our salesman on the Island-Rogers Carlisle--Phone Beaver Island 448-5560.

SCHEID REALTY, INC.

Realtors

1004 Bridge Street Charlevoix -- Phone LI 7-6606

BELDING Real Estate

By the Bridge

"Better Buys By Belding."

Phone LI 7-2981

Farm for sale. Good buildings. On highways. $7500 down.

200' on Lake Charlevoix. Exceptionally broad lakeview. Lot faces SE. $12,000

Small older home in valley. 3 bedrooms. Can be FHA financed. Near Lake Michigan. $6700

2 desirable lots in Lindsay Park (Chicago Avenue). Water main, sewer and electricity now in. Gas line within 225 ft. of lot. (Second party would share cost of extension.) 100' x 125' $2500

Lucile Cunningham, BROKER

STROUT Realty

ABOUT 200' OF LAKE FRONTAGE plus 16½A of wooded area. 2 BR, LR, kitchen, bath--furnished. Only $12,000--Terms.

5 BR NEAR ELEMENTARY SCHOOL, Michigan beach. Buyer may assume FHA contract. Large lot, beautifully appointed.

LOVELY 4 BR IN NORWOOD. Ideal for large family--Charlevoix school district. Garage--short walk to beach.

WITH A BIT OF REPAIR you can gross $200 a month on this apartment house. New gas furnace/hot water heater. All furnishing included. Close to downtown shopping. $8,500.

3 BR ON SOUTHSIDE. Garage. Near schools, beach. $11,300.

FOR BIRD WATCHERS who dislike "overnight guests". A one BR, LR, kitchen, bath--mile from town. Reasonable.

OVERLOOKING THE ISLANDS, just minutes from Charlevoix. 2 BR, LR, Din-kit., bath, utility rm. Patio 2 car garage, 100' x 200' lot. Airstrip. Only $19,000--good terms.

NEAR BOYNE CITY--2 BR--near public beach. $8,975.

6 RM FARM HOME with 120A with stream. $11,000, good terms.

COMPLETION DATE OF JULY 15TH offers 1 BR apartments to interested parties in Charlevoix. Locker space plus other features. Immediate choice of color decorations.

Jane and Don Anders

310 Clinton-Charlevoix-547-2971

IF YOU WANT TO SELL, CALL US. . . .WE'LL TRY TO SELL YOUR FARM, HOME, LOT, BUSINESS OR ANYTHING YOU HAVE IN REAL ESTATE THAT MEETS MARKETABLE REQUIREMENTS.

VOLUNTEER FIREMAN Don Meggison mans hose to extinguish forest fire in Hayes Township May 12. Origin of the fire, which was located just south of Old U. S. 31, is uncertain. The woods remain exceptionally dry for this time of year.

THE DREDGE DULUTH, owned by the Zenith Dock and Dredge Co. of Duluth, leaves Round Lake for the Medusa site. The big shovel has scooped out the seawall in front of the slip and is now berthed in the slip itself. The dredge was tied up on Round Lake over the winter.

Ford Job Helps Mt. Clemens Grow

Mt. Clemens Metal Products in East Jordan is starting the expansion of the plant necessitated by a new contract with Ford Motor Co. for the production of foot petal brakes production of foot petal brakes.

The addition will be 6,000 square feet cement block structure on the east side and will house production equipment.

Hopes of completion by July 1 were voiced by plant manager, William Sraasch. Production is expected to begin by Aug. 1.

***

WITH THE addition, 20 more employees will be needed, 10 male and 10 female.

Mt. Clemens has been in East Jordan for 13 years and employes 230 people, about 70 percent women on two shifts. The factory manufactures parts for all the auto companies.

Western Lists Honor Students

Four students from Charlevoix County are among nearly 1,100 undergraduates at Western Michigan University on the Dean's List for the winter semester. A total of 249 students received all "A's".

On the list from Charlevoix are Jerry R. Boss and Michael S. Elzinga. From Boyne City are Harvey A. Johnecheck and Carol S. Lick.

Talk of the Town

Mr. and Mrs. Bernard Hayes have returned to Owosso after spending the weekend with her father, William Gibson. Her sister, Mrs. Elmer Reiter, who had spent a week with them, returned to her home here.

Mrs. Jean Gallagher has arrived here for the summer after spending the winter months in Lake Worth, Fla.

Mr. and Mrs. Stanley Harwood and two children have returned to Flint after spending the weekend with her parents, Mr. and Mrs. Clarence F. Rabach.

Mrs. J. C. Gustafson and three children of Mikado visited with friends here last week. They are former residents.

Mr. and Mrs. Gerald C. Wilson and son, Gerry, have returned to their home at Sparta after spending several days with relatives in the area.

Al/c and Mrs. Gary Thorpe and daughter have returned after 1 ½ years in Germany. They are at the home of her parents, Mr. and Mrs. Donald Bogart. Al/c Thorpe will return to Germany after 60 days leave.

Mr. and Mrs. Robert Withers and his mother, Mrs. Mont Withers, have returned after the winter at Palm Springs, Calif.

NOTICE

NOTICE IS HEREBY GIVEN, that the Common Council of the City of Charlevoix at a meeting to be held in the Council Room in the City Hall at 8:00 P.M. on Monday, June 13, 1966, will hold a public hearing upon, and act upon, a proposed amendment to the Ordinance No. 203, entitled "The Zoning Ordinance", wherein it is proposed to amend Section 2109 and 2107 of Article XXI by excluding from the Agricultural District and including in Industrial District II, under said Ordinance, the following described land, to-wit:

"In the City of Charlevoix, Charlevoix County, Michigan, 'Beginning at an iron stake which is 1435 feet South and 913 feet West of the Northeast corner of Section 34, Town 34 North, Range 8 West, being the Northwest corner of the Freedman Artcraft Engineering Corporation property; thence along said property the following courses: South, parallel with the East line of said Section 34, 175 feet; thence at an angle of 49° 45' to the left 184 feet; thence at an angle of 40° 15' to the left 50 feet; thence Southeasterly to an iron stake which is 1856.25 feet South and 683 feet West of the Northeast corner of said Section 34; thence leaving said Freedman Artcraft Engineering Corporation property, West 330 feet; thence North 421.25 feet; thence East 100 feet to the point of beginning; being a part of the Southeast Quarter of the Northeast Quarter (SE ¼ of NE ¼) of Section 34, Town 34 North, Range 8 West.'"

By Order of the Council.

John R. Michael
City Attorney

★ For Life Insurance
★ For Hospital Insurance
★ For Peace of Mind

-Contact-

KEITH V.
STINCHCOMB

-Special Agent-

John Hancock Mutual Life Insurance Company

* Business Phone 535-2346
* Res. Phone 582-7036
* East Jordan

Convert your home or business to economical Natural Gas heat today and pay nothing until October 1, 1966.

Convert now to Gas heat and Michigan Consolidated Gas Company will buy your unused oil or coal—even remove your oil tank—all at no cost to you. What's more, whether you convert your present furnace, or even install a new Gas furnace, we'll pay the bill. And all you pay us, between now and next October, is for the Gas you'll use to make this your most comfortable winter ever. Here's how this special limited-time offer works:

1. If you're now heating with oil, we'll buy what's left in your storage tank—at the price you paid for it. What's more, we'll remove your tank from your home or business and even haul it away if you want. All at no cost to you.

2. If you're now heating with coal, we'll take what coal you have on hand, off your hands. And pay you whatever it cost you originally.

3. Whether you convert your present furnace, or even install a new Gas furnace, we'll pay for it and its installation by a Gas Company approved heating contractor, and it won't cost you a penny until next October. You can pay for the unit and its installation on October 1, 1966 *with no carrying charge whatsoever.*

Or if you prefer, you can make equal monthly payments, including carrying charges on your Gas bill, over a period of up to three years after October 1, 1966. Either way, there are no carrying charges between now and next October, and you need make no payments between now and next October except for the Gas you use. If you live in the areas we serve in the counties listed below, you're entitled to take advantage of this special limited-time offer. So act now. Call your Michigan Consolidated Gas Company office today for the name of a Gas Company approved heating contractor and all details. Your local Michigan Consolidated office number is 347-8701 in Petoskey.

Alcona	Delta	Menominee
Alpena	Dickinson	Ogemaw
Antrim	Emmet	Otsego
Charlevoix	Iosco	Presque Isle
Cheboygan	Iron	Roscommon
Crawford	Kalkaska	

Remember too—when you heat with natural GAS you save up to 1/3 on your heating bills.

MICHIGAN CONSOLIDATED GAS COMPANY

EAST JORDAN will send the largest delegation from northern Michigan to Wolverine Boys State next month. From left are Dennis Greenman, Brian Sturgell, Jerry Schenck, Cal Diller, Greg Sutherland, Jerry Hammond and Larry Bennett.

Ellsworth Slates Rituals for Grads

Ellsworth baccalaureate will be May 30 at 8 p.m. and commencement June 1 at 8 p.m. at Ellsworth Community School, according to Superintendent Nelson Spoelman.

Rev. Vander Griend of the Atwood - Christian Reformed Church will offer the baccalaureate invocation and benediction and Miss Nancy Raymer will sing a solo.

Speaker will be Rev. Vander Werff of the Atwood Reformed Church.

* * *

COMMENCEMENT speaker will be E. J. Hill of Consumers Power Co. Rev. Geurkink of the Ellsworth Reformed Church will offer the invocation and benediction and Marvin Ruis will deliver the salutatory address.

Marvin Shooks will sing a solo and Ron Drenth will deliver the Valedictory.

Principal Paul Bliss will present awards and diplomas will be presented by Henry Ruis and William Armstrong, members of the Board of Education.

Obituary

Sam W. Ross

Graveside services for Sam W. Ross, 85, retired lumber inspector and former resident, were held at Brookside cemetery at 2 p.m. Tuesday. He died Saturday at Sault St. Marie following a brief illness.

Funeral services were held at a Sault Ste. Marie funeral home at 10 a.m. Tuesday.

Mr. Ross was born at Petoskey Feb. 5, 1881, and was raised in Charlevoix. He became a lumber inspector and worked in the northern part of the Lower Peninsula and more recently the entire Upper Peninsula and a section of Ontario, making his home at Sault Ste. Marie. His wife, the former Elizabeth Carrol, whom he married at Grand Marais in 1908, preceded him in death in 1951.

He is survived by a son, Harry of Omaha, Neb., two sisters, Mrs. William Loy of Dayton, Ohio, and Mrs. J. E. Witters of Nahma and a brother, P. R. Ross of Charlevoix.

Mr. and Mrs. George Kilborn of Birmingham who recently purchased the Cedar cottage on the Chicago Club spent some time here last week.

E. Jordan Sends Big Delegation to Boys' State

East Jurdan has the largest delegation in northern Michigan going to Wolverine Boys State.

Seven boys from the junior class of East Jordan High School will be sent by the East Jordan American Legion to Boys' State.

It will be held at Michigan State University in East Lansing June 15-22.

Money was raised by canvassing the city. All expenses are paid by the Legion except for personnal expense money.

* * *

THE BOYS chosen to attend are, Calvin Diller, Jerry Hammond, Jerry Schenck, Larry Bennett, Greg Sutherland, Dennis Greeman and Brian Sturgell. They are chosen on the basis of scholastic and leadership qualities.

At Boys' State the boys learn democratic practices and how the government is run. The boys will elect a governor and other state officials from themselves who will participate at the Capitol for a day in their respective positions.

Grain Shipments Set April Record

Shipments of grain over the Great Lakes in April, totaling 2,749,304 net tons, were the highest for the month on record, Oliver T. Burnham, vice president and secretary of the Lake Carriers' Association, reported today.

The movement, almost twice that for the 1965 month, reflected the early opening of navigation and Canada's large grain sales to Russia. U. S. ships carried only 11.8% of the total.

Iron ore shipments in April amounted to 5,494,546 gross tons, a six-year high and nearly double those for the same month last year. The coal movement of 4,242,924 net tons was about 30,000 tons less than that of the 1965 month.

Combined shipments of iron ore, coal and grain carried this year to May 1 added up to 14,460,291 net tons. This compared with 9,846,342 tons hauled in the corresponding period last year.

Plan Bar-b-cue

On July 2, Ellsworth Day the Chamber of Commerce will hold a chicken bar-b-cue with Harry Reiley of Bellaire as chef, according to Roy Staudenmeyer, publicity chairman. It will be held by the baseball field in Ellsworth Last year 250 dinners were served.

Senior Citizens Meet at Motel

Charlevoix Senior Citizens met at the Weathervane May 20 for their monthly meeting.

Cookies were donated by Mrs. Kenneth Wojan, Mrs. Bernard Schaner, Mrs. Edward Bouday and Mrs. Ruth Helilg.

Talk of the Town

Mrs. Edith Pearl and sister, Miss June Stafford have returned after spending time at Dearborn and the winter at Daytona Beach, Fla.

Mr. and Mrs. Edward Beesley have returned after the winter travelling in the south. They plan to open their motel, The Charleboyne, in the near future.

Mr. and Mrs. Arnold Potts have returned home after time winter at Ft. Lauderdale, Fla.

Rev. and Mrs. Charles A. Stoppels have returned home after three months in Grand Rapids.

In Owosso for the recent wedding of Marilyn Hayes and Thomas E. Kerins of Lansing, Ill., were her grandfather, William Gibson, Mrs. Elmer Reiter and Mr. and Mrs. Edward Golden. Mr. and Mrs. Kerins, who spent several days at the Reiter home while on their wedding trip, have gone to Hammond, Ind., to make their home.

Mrs. Wilson Baker plans to spend the long holiday weekend in Marion, Ind., with her parents, Mr. and Mrs. Elijah Losh, and with relatives at Wabash and other Indiana cities.

Mr. and Mrs. George C. Robinson had as their weekend guests their son and daughter - in - law, Mr. and Mrs. Milton Robinson and family of Muskegon Heights.

Mrs. Jared Finney and Miss Dorothy Haven returned to Birmingham Sunday after visiting briefly with Mrs. Finney's mother, Mrs. Arthur Ranger. They had been at Camp Michigania.

Pontiac Motor Division

We've just had our best sales month in 40 years. Somebody somewhere must be buying a lot of Pontiacs.

See your authorized Pontiac dealer. He's trying to make May even better than April!

KUSINA MOTORS, INC. 103 107 Antrim, Charlevoix

Tell us what you want us to build this Spring.
The estimate is FREE!

PARAGON CONTRACTORS INC.

COMPLETE BUILDING SERVICE

*COMMERCIAL INDUSTRIAL *RESIDENTIAL
Remodel PHONE LI 7-6446 Repair

Maxbauer's Dairy PRESENTS

This Week in Charlevoix Schools

Wednesday, May 25.
--Band Parents meet at Band room, 7:30 p.m. election of officers.
Thursday, May 26.
--Spring Instrumental concert all bands, high school gym, 8 p.m.
Saturday, May 28.
--J. Hop--Elementary school gym.
Monday, May 30.
--Memorial day-no school.

Look for this Seal of Freshness on every carton of Maxbauers Milk

AT YOUR STORE...OR AT YOUR DOOR

Our Milk is Produced and Processed Locally
It's Better . . . Because It's Fresher

Maxbauer's Dairy
Charlevoix Phone LI 7-2441

THE CHRISTIAN SCIENCE MONITOR

Accurate
Complete
News
Coverage

Printed in
BOSTON
LOS ANGELES
LONDON

1 Year $24 6 Months $12
3 Months $6

Clip this advertisement and return it with your check or money order to:
The Christian Science Monitor
One Norway Street
Boston, Mass. 02115

PB-16

A&W ROOT BEER A&W® ROOT BEER

SOUTH BRIDGE CHARLEVOIX

DRIVE IN

HOURS: Sat., Sun. and Memorial Day 11 a.m. 'til closing
Mon. - Fri. 4 p.m. 'til closing
Until Further Notice

OPENS SATURDAY, MAY 28TH

Try Our Famous CONEYS With Delicious A & W Sauce

ALSO—
* HOT DOGS
* FISHWICHES
* BARBECUES

TASTY TREAT – DAIRY CONES AND MALTS or SHAKES

11 AM TO 5 PM ONLY SPECIAL OPENING DAY

ROOT BEER TAKE-OUT

Take home a jug of our unmatched, creamy root beer.

QUARTS 25¢
½ GALLONS 45¢
GALLONS 80¢
PLUS JUG DEPOSIT

DINNER IN A BASKET
SHRIMP CHICKEN
SERVED WITH GOLDEN FRENCH FRIES AND CABBAGE SALAD

NEW! GROUND BEEF SANDWICH

We are now serving a JUMBO ground beef sandwich, made from selected ground beef and served on a "dry steamed" bun. Try one of these juicy sandwiches and you'll hurry back for more.

WE DON'T SERVE HAMBURGER -- ONLY GROUND BEEF

RAIN OR SHINE . . . SHELTER ALL THE TIME

Look for the Bright Orange Building!

E. Jordan Boys, Girls Compete at Track

Military Wives

The Military Wives Club will meet May 25 at 8 p.m. at the Retarded Childrens Center on East Garfield Street.

The group will hear a talk on softball. All members interested in playing softball are urged to attend.

TEMPLE THEATRE
Petoskey, Michigan

WEDNESDAY, May 25 at 7:00 & 9:30 p.m.

COLUMBIA PICTURES presents
MARLON BRANDO
in SAM SPIEGEL'S production of
THE CHASE
PANAVISION TECHNICOLOR

THURS. thru SATURDAY May 26-27-28 at 7:05 & 9:t5 p.m. also SUNDAY MATINEE May 29 at 2 p.m.

DON KNOTTS
"The GHOST and MR. CHICKEN"
TECHNICOLOR
A UNIVERSAL PICTURE

Hollywood

SUNDAY thru TUES. May 29-June 1 at 7:05 & 9:15 p.m.
THE TROUBLE WITH ANGLES
starring Rosalind Russell and Hayley Mills

DOUBLE FEATURE
Friday & Saturday
May 27 & 28 at
7:00 and 8:30 p.m.
also SUNDAY MATINEE
May 29 at 2 p.m.

YOUR FAVORITE U.N.C.L.E. IN TWO SLAM BANG ADVENTURES!
THE SPY WITH MY FACE
TO TRAP A SPY
ROBERT VAUGHN DAVID McCALLUM
ROBERT VAUGHN DAVID McCALLUM
TWO FEATURE LENGTH HITS FROM THE TV SHOW

Adults $1 Children 50¢
Sun. Mat. 75¢ and 25¢

PHOTO taken from the top of the stands shows the scene at Boswell Field last Thursday during intra-mural track competition among East Jordan students. Athletes in successive grades were parled against each other.

Grades Pair off in Meet at Boswell Field May 21

The junior-senior high grades held a track meet Thursday afternoon at Boswell Field. The t2th competed against the 11th; the t0th vs. the 9th; the 8th vs. the 7th.

The senior-junior competition resutts are as follows;

BOYS

Long Jump, tst, Bell-Sr., 2nd, Bennett-Jr.

t00 yd. Dash: 1st, Bell-Sr., 2nd Yettaw-Sr.

Egg Throw: 1st, Chase-Eichler-Sr., 2nd Moore-Diller-Jr.

440 yd. dash: 1st Bennett-Jr., 2nd Suthertand-Jr.

Shot Put: Seniors win.

High Jump: Seniors Won.

GIRLS

880 relay-Seniors woo.

GIRLS

Standing jump: 1st Pat Breakey-Jr., 2nd Sue Olstrom-Sr.

50 yd. Dash: 1st Pat Breakey-Jr., 2nd Claudia Dubas-Jr.

Egg Throw: 1st Grutsch twins-Jr., 2nd Bowerman-Clark-Sr.

High Jump: Seniors Won

440 Relay, Juniors won

Seniors accumulated 28 points, compared to 24 for the Juniors.

The results for the 9th-10th grades are as follows

BOYS

Egg throw: 1st Mayhew-Reid-10th.

High Jump: 1st Reed-9th, 2ne Watson-10th.

100 yd. dash: 1st Mayhew-10th, 2nd Bennett-9th.

Long Jump: 1st Clark-9th, 2nd Hart-9th.

440 yd. dash: tst Lilak-10th, 2nd Kline-9th.

Shot Pu: tst Weisler-poth, 2nd Grutsch-9th.

880 Relay: 9th grade won.

GIRLS

Egg throw: 1st Van Loo-LaCroix-10th.

High Jump: tst McKay-9th, 2nd Fisher-10th.

50 yd. dash: 1st Van Loo -10th, 2nd Carson-t0th.

Standing Jump: tst Hart-10th, 2nd Drenth-10th.

Shot put: 1st Carson-10th, 2nd Harter-9th.

440 Relay: 10th grade won.

Total pointe were 32½ for the 10th grade and 19½ for the 9th grade.

The results for the 7th and 8th grades are as follows;

BOYS

100 yd. dash: 1st Petoskey-8gh, 2nd Derenzy-8th.

Shot put: 1st Slough-7th, 2nd Walden - 8th.

Long Jump: 1st Petoskey-8th, 2nd Reed-8th.

High Jump: 8th grade won.

Egg Throw: 7th grade won.

440 yd. Relay: 1st Lord-7th, 2nd Walden - 8th.

880 Relay: 7th grade won.

GIRLS

50 yd. dash: 1st Dubas-8th, 2nd Rebec-7th.

Shot Put: 1st Carson - 7th, 2nd Graul-8th.

Standing Jump: 8th grade won.

High Jump: 8th grade won.

Egg Throw: 1st Rebec-Baker-7th.

440 Relay: 7th grade won.

The 8th grade totaled 27 points and the 7th grade 25.

2 Bus Drivers Hired

The Chartevoix Schoot Board agreed to hire two more schoot bus drivers for the remainder of the school year at a study session May 23.

The new drivers are Mrs. Marilyn Boss and Mrs. Frank Gengle, who will replace drivers who have resigned.

* * *

The board also heard a report by Mrs. Barbara Fuller of the Intermediate School District Office on the strides being taken in Charlevoix to isolate and work with youngsters with a variety of learning problems.

Mrs. Fuller is working parttime with Dr. William Ratigan and his staff to help so - called educationally deprived children. The program is financed by the federal government through funds allocated to local school districts.

* * *

MEMBERS also reaffirmed a school policy of long standing to allow only Boy and Girl Scout troops the use of school buses this summer.

* * *

MRS. Mildred W. Hiller was appointed to the Board of Convassers to fill the unexpired term of Mrs. Florence Elliott.

The Board referred to the Building and Site Committee a complaint that an unusual amount of dust is being created by the unpaved student parking lot.

The committee will study the costs of various methods of laying the dust, including soaking with brine and paving with tar and chips.

Bill Kusina

Michigan ranks second in producing iron ore and fourth in copper.

Police to Relay Messages

Travelers and Campers Keep in Touch by Radio

Travelers in Michigan or out of touch in camps or elsewhere will be informed of emergency messages they may get through a cooperating system arranged by the State Police with the Michigan Association of Broadcasters.

All they need do is have their radios on between the hours of 12 noon and t p.m. If there is an emergency at home, the affected person will be told to call the nearest State Police Post for the contents of the message. A special tone signal will precede the emergency broadcast. The system will begin May 27.

* * *

THE EXACT time of the broadcasts cannot be simultaneous throughout the state because of the program requirements of each station, but it will be sometime during the noon hour.

The plan embodies a fan-out of messages to other stations within the area where it is believed the person may be. East Post will have one or more local stations to call. These stations will relay this information to other stations which, in turn will further inform additional stations to fully cover the area.

* * *

AN EMERGENCY message of extreme urgency will be broadcast at any time, but otherwise the messages will be carried only during the noon hour.

Posts will screen messages to assure they fall within the emergency category. In addition, none will be broadcast or otherwise delivered if regular commercial facilities -- telephone or telegram -- are available to a person who wants to reach another person.

The State Police are asked to deliver hundreds of emergency messages, particularly during the hunting and tourist seasons and many times it is quite difficult if not impossible to complete delivery.

Although it is not expected to entirely supplant hand deliveriee, it is hoped the new system will not only reach many persons otherwise not located but reduce the hours spent on hand delivered messages.

Ask The Man from Equitable about an income you can't outlive

A.G. (ART) FRITZ, JR.
Representative
Charlevoix, LI7-9648
The EQUITABLE Life Assurance Society of the United States
NEW YORK, N.Y.

MICHIGAN BOTTLED GAS SERVICE
Fast and Dependable Service
JIM'S GAS SERVICE
Phone LI 7-9290 or LI 7-2902
Jim Etzinga, Owner
We Fill Your Tanks

A man feared his purse would be hit
By someone his doggy had bit
So he came to see us
And without any fuss
The insurance protection was writ.

* Liability insurance is a MUST. Not costly at

Bridge & Hawley
INSURANCE
CHARLEVOIX COUNTY STATE BANK BLDG.
Charlevoix
representing:
Hartford Fire Insurance Company
of THE HARTFORD Insurance Group, Hartford 15, Conn.

Get extra
NORTHERN MICHIGAN MILK "HUB OF HEALTH"
Milk

for Memorial Weekend

Big weekend coming up! That means more meals, more snacks, more occasions for pouring our cold, refreshing milk.
So better make sure you have an extra supply of our milk on hand before the Memorial Day weekend starts.
NORTHERN MICHIGAN MILK PRODUCERS

LEONARD
WANTED TO BUY
Used 275 gallon fuel oil tanks. If you have oil in the tanks we will pump out oil and buy also. Call:
CAREY OIL
547-2511

Drive One!

Lively Ones
Sports Sale
SPECIAL FORDS AT SPECIAL PRICES

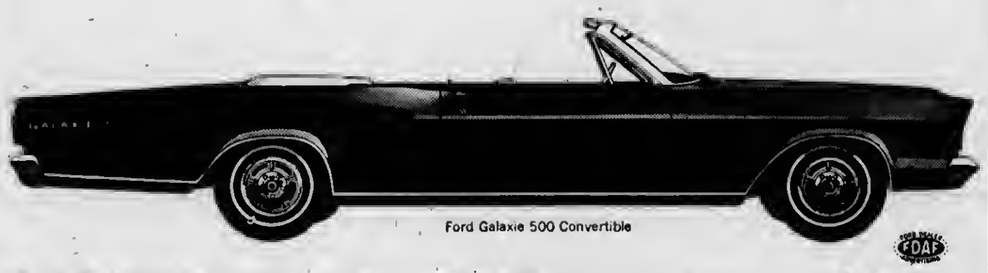

Ford Galaxie 500 Convertible

BIG FORDS. Gelaxie 500 Hardtops and Convertibles with special exterior trim, wheel covers, whitewells end optional Cruise-O-Matic at a special sale price! Rsnchr Wagons with luxurious pleated all-vinyl seats, wheel covers, whitewallsl All colors, V-8 options.

FAIRLANES. Choice of Fairlane 500 Hardtops, Convertibles. Special equipment includes white sidewall tires, special trim snd spinner-type wheel covers. Luxurious all-vinyl seats. All colors. V-8 options. Built for this sale only.

You're ahead in a FORD all the way
ERBER AUTO COMPANY
104 CLINTON STREET CHARLEVOIX

Bill Kusina
We can give immediate delivery on '68 Pontiacs, Cadillacs and Ramblers. Come in and get our deal.
KUSINA Motors, Inc.
your authorized dealer for
* Cadillac
* Pontiac
* Rambler
Showroom Phone LI 7-6525
Used Car Lot Phone LI 7-2421
Used Car Lot Open Wed. &

LEGAL NOTICE

OFFICIAL NOTICE OF SALE
$62,000.00
BEAVER ISLAND
COMMUNITY SCHOOL
CHARLEVOIX COUNTY,
MICHIGAN
School Building Bonds

Sealed bids for the purchase of general obligation bonds to be issued by Beaver Island Community School, Charlevoix County, Michigan, of the par value of Sixty-Two Thousand Dollars ($62,000) will be received by the undersigned at the Beaver Island Community School, Beaver Island, Michigan in said School District, until 8:00 o'clock, p.m. Eastern Standard Time, on the 13th day of June, 1966, at which time and place said bids will be publicly opened and read.

Said bonds will be dated April 1, 1966, will be coupon bonds in the denomination of One Thousand Dollars ($1,000) each, will be numbered consecutively in direct order of maturity from one (1) to sixty-two (62), both inclusive, will bear interest from their date at s rate or rates not exceeding five percent (5%) per annum, expressed in multiples of 1/8 of 1%. Said interest will be payable on the first day of November, 1966, and semi-annually thereafter on the first day of May and November in each year. The interest rate on any one bond sball be at one rate only and represented by one interest coupon for each coupon period, and all bonds maturing in the same year must carry the same interest rate. Accrued interest to date of delivery of such bonds shall be paid by the purchaser at time of delivery.

Said bonds will mature serially as follows:

$3,000 on May 1 of each of the years 1967 to 1972, both inclusive;

$4,000 on May 1 of each of the years 1973 to 1978, both inclusive;

and

$5,000 on May 1 of each of the years 1979 to 1962, both inclusive.

Both principal and interest will be payable at a bank or trust company to be designated by the original purchaser of the bonds, which paying agent qualifies as such under the Statutes of the State of Michigan or of the Federal Government.

Bonds of this issue maturing in the years 1967 to 1976, inclusive, are not subject to prior redemption.

The right is reserved of redeeming bonds maturing in the years 1977 to 1982, inclusive, at the option of the district, on any interest payment date on or after May 1, 1976, at par and accrued interest to the date fixed for redemption, plus a premium as follows:

$10.00 on each bond called for redemption prior to May 1, 1979;

$ 5.00 on each bond called for redemption on or after May 1, 1979, but prior to Msy 1, 1981; No premium on bonds called for redemption on or after May 1, 1981.

Notice of redemption shall be given to the holders of bonds to be redeemed by publication of such notice not less than thirty (30) days prior to the date fixed for redemption, at least once in a newspaper or publication circulated in the State of Michigan, which carries, as part of its regular service, notices of sale of municipal bonds. No further interest payable on bonds called for redemption shall accrue after the date fixed for redemption, whether presented for redemption or not, provided the School District has money available for such redemption with the paying agent.

The bonds are to be issued for the purpose of remodeling the present school building and erecting, furnishing and equipping an addition thereto; and developing and improving sites.

For the purpose of awarding the bonds the interest cost of each bid will be computed by determining, at the rate or rates specified therein, the total dollar value of all interest on the bonds from July 1, 1966, to their maturity and deducting therefrom any premium. The bonds will be awarded to the bidder whose bid on the above computation produces the lowest interest cost to the School District. Each bidder shall state in his bid the interest cost to the School District, computed in the manner above epecified. No proposal for the purchase of less than all the bonds or at a price less than 100% of their par value will be considered.

The bonds are to be issued pursuant to the provisions of Chapter 12, Part II, Act 269, Public Acts of Michigan, 1955, and the School Dietrict le authorized and required by law to levy upon all taxable property therein euch as valorem taxee as may be necessary to pay these bonds and the interest thereon, without limitation as to rate or amount.

A certified or cashier's check in an amount of $1,240.-00, drawn upon an incorporated bank or trust company and paysble to the order of the Treaeurer of the School District, must accompany each bid as a guarantee of good faith on the part of the bidder, to be forfeited as liquidated damages if such bid be accepted and the bidder falls to take up and pay for the bonds. No interest shall be allowed on the good faith checks and checks of unsuccessful bidders will be promptly returned to each bidder's representative or by registered mail.

Bids shall be conditioned upon the unqualified approving opinion of Miller, Canfield, Psddock and Stone, Attorneys, 2500 Detroit Bank & Trust Building, Detroit, Michigan, a copy of which opinion will be printed on the reverse side of each bond, and the original of which will be furnished without expense to the purchaser of the bonds at the delivery thereof. The school district shall furnish bonds ready for execution at its expense. Bonds will be delivered without expense to the purchaser at a place to be designated by the purchaser.

Inquiries with respect to the details of the issue should be addressed to Miller, Canfield, Paddock and Stone, 901 Capitol Savings & Loan Building, Lansing, Michigan, 48933, Attorneys for the School District.

The right is reserved to reject any and all bids.

Envelopes containing the bids should be plainly marked "Proposal for Bonds."

Grace Nackerman
Secretary,
Board of Education

APPROVED May 17, 1966
STATE OF MICHIGAN
MUNICIPAL FINANCE COMMISSION

Notice is further given thal the Michigan Superintendent of Public Instruction hae issued his certificate, qualifying the abovs advertised bond issue to the extent of 100%, under the provisions of Section 16, Article IX of the 1963 Constitution of the State of Michigsn, and Act No. 108, Public Acte of 1961, as amended.

Grace Nackerman
Secretary,
Board of Educallon

Atwood

Mrs. Henry Burns
Phone LO 6-2344

Mr. and Mrs. Carl Pott and two daughters and Mr. and Mrs. Art De Vries were Sunday morning lunch guests at the home of Mr. and Mrs. Erwin Holecheck and family.

Mr. and Mrs. Leslie Kidney spent Sunday visiting their son and daughter - in - law, Mr. and Mrs. Melvin Kidney and family at Glennie.

Mrs. Cliff Psgesu left Saturday by bus from Petoskey to Detroit where she plans to visit for a few days with her sisters there and in Cansda.

Mrs. Sophia De Vries of Ellsworth spent Friday visiting her niece, Mrs. Gertie Elzinga.

Mr. and Mrs. Tom Vander Slik left for Kalamazoo last week Saturday for a check up with his doctor and spent a few days visiting with relatives thsre and in Grand Rspids and vicinity. They returned home on Thursday afternoon.

Mark Way of Charlevoix spent Sunday with his cousin, Dougie Way, at the Doug Way home. They all went to the Dawson Way family home in Charlevoix in the afternoon and were lunch guests there.

Mr. and Mrs. Art De Vries were Friday evening visitors at the summer home of Mr. and Mrs. Frank Torrance at the Bay.

Oscar Veenstra and brothers Andrew and Paul and Mr. and Mrs. Henry Burns were Thursday evening visitors at the Wesley Veenstra family home.

Mrs. James Phillips accompanied by Mrs. Henry Burns went lo Traverse City on business Thursday.

Mr. and Mrs. Andrew Smeding of Grand Rapids who came up to their summer home near Torch River Bridge were Sunday morning after church visitors at the home of Mr. and Mrs. Wesley Veenstra and Theola. Mr. and Mrs. Herman Heeres were Sunday afternoon visitors at the Veenstra home. Mr. and Mrs. Harold De Young were Sunday evening visitors there.

Mr. and Mrs. Henry Burns were Sunday afternoon visitors and supper guesls al the home of their friends, Mr. and Mrs. George Koster of Ellsworth and his brother and sister-in-law, Mr. and Mrs. Henry Koster of Cicero, Ill., who ars visiting thsre a few days.

Mr. and Mrs. Bert Veenetra called on his sister, Mrs. Gertie Elzinga, Sunday afternoon who was ill. Mrs. Henry Burns and Mre. Henry Koster called on her Monday afternoon and found her feeling some better.

The annusl Memorial Day service will be held al the Alwood Cemetery on Monday, May 30 at 10 o'clock. Special numbers will be presented and Rev. Robert Whits of Eastport will be the speaker.

Mr. and Mrs. Harold De Young, Mr. and Mrs. Paul Doctor, Mr. and Mrs. Marion Sitzema and Henry Elzinga left for their deer camp al Grand Marals Friday morning snd returned to their homee Saturday evening after completing a couple of days work there.

Mr. and Mrs. Henry Koster of Cicero, Ill., were Monday dinner guests with their friends, Mr. and Mrs. Henry Burns.

Mr. and Mrs. Marion Sitzema and daughter Mary Ann were Sunday svening visitors at the home of Mr. and Mrs. Art De Vries.

Charlevoix Hospital

The following persons wers admitted recently to Charlsvoix Hospital:

Mrs. Evangsline Rodriguez, Charlevoix; Mrs. Elizabeth Krulik, Charlovoix; Mrs. Nellie Myers, Charlsvoix; Mrs. Joyce Ann Brodin; Charlevoix; Mrs. Mary Ann Gibbons, Boyne City; Mrs. Myrtle Godshsll; Kewadin; Lse Charles Allard, Charlsvoix; Mrs. Winona Dunnette, Boyne City; Mrs. Eloise M. Klooster, Charlsvolx; Miss Brsnda Kloostsr, Charlevoix; Paul Osterberg, Pennsburg, Pa.; Andrsw Shiveley, East Jordan; Bscky Jo Elzinga, Boyne City; Mrs. Mable Shsrman, Ellsworth; Felix Grsens, East Jordan; Ivan O. Thomas, Flint; Joseph Manzo, Dayton, Ohio and John VanLaeken, Detroit.

The following pationts have been dischargsd from the hospital:

Mrs. Laurene Telgenhof, Charlevoix; Mrs. Shirley Kirby snd baby, East Jordan; Joseph Sendenburg, St. James; George Whitely, Charlevoix; Mrs. Lucille Allard, Charlsvoix; Mrs. Colleen Mitchell and baby, Charlevoix; Miss Bronda Klooster, Charlsvoix; Mrs. Mary Carver, Central Laks; Mrs. Eloise Klooster, Charlevoix; Herman Kauske, Ellsworth; Mrs. Evangeline Rodriguez and baby, Charlevoix, and Mrs. Mary Ann Gibbons and baby, Boyne City.

You should excercise extra caution while driving during a light shower. Highways are slicker than during a heavy rain becauee road oil and grease "float" on the surface of the moisture. A downpour washes them away.

Charlevoix of Yesteryear

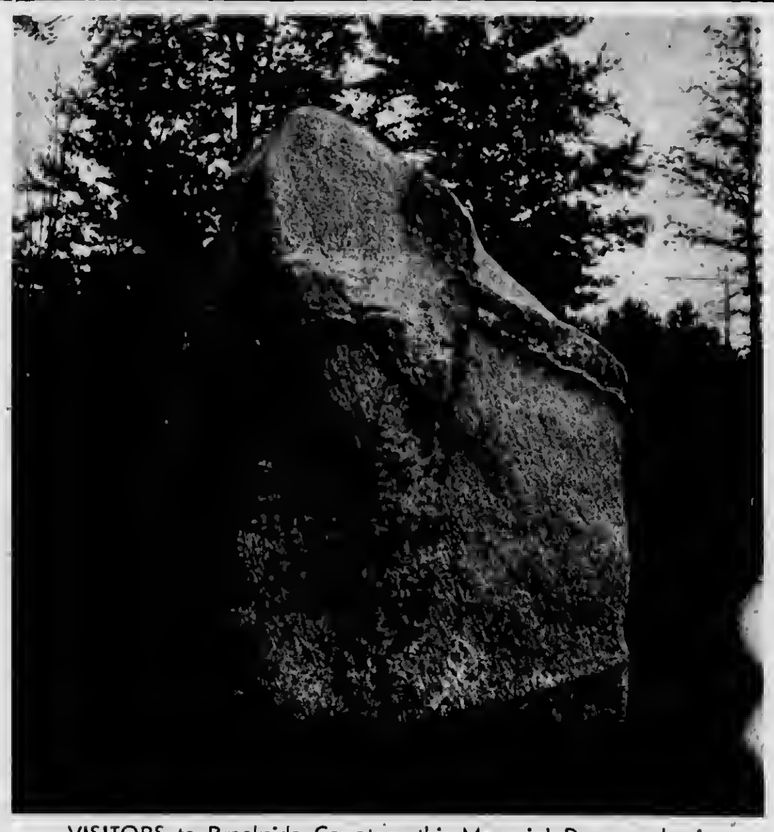

VISITORS to Brookside Cemetery this Memorial Day may be interested in examining this huge boulder with natural cross marking the Nicholls burial plot.

Crucifix Boulder Marks Burial Plot

A huge boulder weighing five to six thousand pounds and marked with a natural cross is one of the curiosities of Brookside Cemetery.

Above is a picture of the stone, submitted to the Courier by Mrs. Robert Bridge. The stone marks the burial plot of the Nicholls family. Mr. John Nicholls was the late Mr. Bridge's grandfather.

The following was written by Mr. Nicholls on the back of the above photograph Sept. 10, 1909.

"GRANITE boulder found by me on the South Shore of Pine Lake (Lake Charlevoix), about five miles from Charlevoix and now set up on a mound in the Nicholls burial lot in Brookside Cemetery, Charlevoix.

"The main shaft is of a bluish gray colour. The perpendicular part of the cross is about five inches wide and projects from a quarter of an inch to an inch and is of much lighter colour -- having more quartz in its composition.

"It stands about five feel in height and it's estimated weight is from five thousand to six thousand pounds."

Medicare Deadline Moved to May 31

People aged 65 and over before March, 1966, may have basic hospital insurance beginning July 1, but they will not have supplementary protection for doctor bills and other medical expenses unless they enroll by May 31 and pay a $3 monthly premium.

The next opportunity for these people to enroll will nol come until October, 1967, according to Gordon Sattlemeir, officer in charge of the Petoskey Social Security Office.

* * *

THE ORIGINAL deadline for signing up for voluntary medical insurance was March 31. Nationally, about 90 percent of the 19.1 million eligible for Medicare hsd alrsady signed up for medical insurance by March 31, but there wers a little more than one million who had not made a decision on Medicare.

The deadline was extended to May 31 to givs senior citizens more time to sign up for medical insurance, and for those who turned it down a chance to reconsider.

THE SOCIAL Security Administration emphasizes that persons over 65 do not have to be retired in order to be eligible for benefits.

The administration also points out that persons are eligible, even if they have not worked at a job covered by Social Security.

Persons should enroll for Medicare three months before their 65th birthday.

In Petoskey, the Social Security office is located at No. 2 Penn Plazs (the old Penn Railroad Station.) Hours ars 9 a.m. to 5 p.m. weekdays and from 9 a.m. until noon Saturdsys.

U. S. 31 Work Put Off

Lack of funds has forced postponemenl of two U. S. 31 construction projects, according to the State Highwsy Department.

Put off until next September is reconstruction of three-tenths of s mile of roadwsy in the city of Cbsrlevoix and 1.4 miles north from the south county line.

Work inside the city originally was scheduled for February and ths longer strstch for June.

* * *

THE PROJECTS are among 82 primary state highwsy construction projects which have been postponed because of lack of funds.

Total esiimated cost of the construction involved is $146 million, according to Stsle Highwsy Director Howard E. Hill.

"Both ths Michigan Good Rosds Federslion and the Michigan Stale Highway Commission warned the legislature s year ago that there would not be sufficient funds to continue our highway building progress," Hill said.

"Bills were introduced to provide the needed increase bul never got out of committee."

Births

A daughtsr, Cheryl, weighing 6 lbs. 8 oz. to Mr. and Mrs. Benjamin I. Rodriguez of Charlevoix on May 15, 1966.

A daughter, Tsresa Lynn, weighing 4 lbs. 12 oz. lo Mr. and Mrs. Gary Brodin of Charlevoix on May 17, 1966.

A son, Richard Noll weighing 8 lbs. 4 oz. to Mr. and Mrs. Geraid Gibbons of Boyns City on May 17, 1966.

For dependable heat without a care–Sinclair!

No worries when you heat with new Sinclair Heating Oil. It's the clear, clean oil with the clean, hot flame to give you more heat per dollar.

Sinclair Automatic Keep-Fill Delivery keeps your tank filled with thrifty Sinclair Heating Oil.

Monthly Payment Budget Plan spreads payments out over a convenient period.

Sinclair

LI 7-2401
ERBER
OIL COMPANY
Your Sinclair Distributor
Charlevoix --- Gaylord --- Petoskey

Charlevoix Schools
Hot Lunch
MENU
For the Coming Week

Thursday, May 26
Chili, crackers & cheese, meat sandwiches, apple crisp.

Friday, May 27
Tuna - noodle casserole, buttered peas, applesauce, cookies.

Monday, May 30
No School

Tuesday, May 31
Bar B.Q. beef on bun, buttered corn, fruit and cookies.

Wednesday, June 1
Pepper beef squares, sweet potatoes, brown gravy, buttered beans and pudding.

Bread and butter and milk are included in all menus.

A Public Service of The Charlevoix State Savings Bank

This Spring, add the room, finish off the basement, or modernize the kitchen. it will make living more fun and increase the value of your home besides! (Our Home improvement Loan experts are available to give you good advice on this.)
if you have a bright idea for your house, we have the right Home Improvement Loan make it possible!

NEW BANK HOURS
Mon.-Fri. 10 a.m. to 3 p.m.
OPEN FRIDAY NIGHT
5 p.m. to 6 p.m.
CLOSED SATURDAY

The Charlevoix State Savings Bank
Deposits Insured to $10,000
The Bank with the Friendly, Warm Red Sidewalk

WINNERS in the Carey Boot Shops coloring contest were, from left, bottom row: Randy Winchester, Janet Begrow, Terry Left, Danny Drewa and Debbie Frederick. Back row, John Murdick, Kevin Speer, Greg Garten and Mike Mol. The "space age" colouring contest was co-sponsored by Red Ball Tennis shoes. Judges were Mrs. Bob Wallace and Mrs. Hilda Gibson.

Carol Annis Takes Part in Interlochen Arts Fete

Miss Carol Annis, Junior clarinetist of the Charlevoix High School Band, was at the Interlochen Arts Academy last Saturday, participating in the Michigan Week Youth Art's Festival as a member of the Honors Band sponsored by the Michigan School Band and Orchestra Association.

The band, composed of 85 of the finest instrumentalists in the State of Michigan, chosen on their performance at the State Solo and Ensemble Festival, met for the first time Saturday morning. Following a two hour sectional rehearsal, the band met for its only full rehearsal under the joint direction of William Root of Vicksburg and Bernie Kuschel of Benton Harbor, Band Directors of the year in Michigan.

* * *

SATURDAY evening the band presented a concert in the Jesse V. Stone building on the Interlochen Arts Academy campus. The band had met for the first time only that morning.

The concert by the Honors Band was only one of several presented on this Youth Art's Festival Day -- saluting the youth of Michigan and their accomplishments.

Ten outstanding soloists were presented, accompanied by the Interlochen Arts Academy Orchestra; The Michigan Honors Orchestra, directed by Mssrs. Root and Kuschel presented a concert in the afternoon; as did the Michigan Honors Choir, directed by Kenneth Jewell of the Arts Academy staff.

These concerts were in addition to dramas, dance programs, and a musical "The Music Man" presented throughout the day. Gov. George Romney presented awards to the ten outstanding soloists at a noon luncheon at the Academy.

Carol was accompanied to Interlochen by C. A. Odmark, who served as a section leader for the Honors Band. Several Charlevoix residents and students also attended.

One of every three men now employed will suffer a disability longer than 90 days during his working years.

Coming Events

To Get Your Coming Events listed here call the Courier (LI 7-6558) By Friday Noon of the week preceding publication.

WEDNESDAY, MAY 25
--Margaret Parker Circle meets with Mrs. Allan Campbell, 12:30 Pot luck.
--Band Parents meet at band room, 7:30 p.m. Election of officers.
--Military wives meet at Children's center, 8 p.m.

THURSDAY, MAY 26
--Spring Instrumental Concert, High School gym, 8 p.m.

FRIDAY, MAY 27
--A.A. meets at Children's center, 8 p.m.

MONDAY, MAY 30
--Memorial day Parade, 10 a.m.

Traffic and Liquor Fill Court Calendar

The following cases were heard through Monday of this week by Charlevoix Justice of the Peace John Connolly:

William D. Fisher, 19, of Charlevoix was fined $20 and $5 costs after being stopped by city police for speeding.

Don Straw, 18, was fined $5 and $5 costs for improper overtaking. The case was handled by city police.

* * *

MARTIN HAMLIN, 18, Larry W. Marme, 17, both of Charlevoix, and Louis Wager, 17, of Birch Run were fined for violations of the liquor law after being stopped by sheriff's deputies.

Hamlin was fined $27.50 and $5 costs for transporting alcoholic beverages as a minor and $25 and $5 cost for reckless driving.

Marme and Wager each were fined $5.50 and 5 costs for possession of alcoholic beverages as minors.

The boys told deputies they found a case of beer at Loeb's Creek and were taking it home.

* * *

JAMES A. ERNST, 18, paid a $5 fine when he was stopped by city police for driving with defective equipment.

Lawrence E. Elsworth, 37, of East Jordan and D. C. Wickerham, 30, and Norman W. Starr, 23, both of Charlevoix, were each fined $5 for ignoring stop signs.

Charles L. Carey, 20, of Charlevoix was fined $5 and $5 costs for driving too fast for conditions.

* * *

GENEVIEVE Wood, 53, was fined a total of $30 and $10 costs on charges of reckless driving and leaving the scene of a property damage accident. She was stopped by city police.

Ray F. Gilmore of Muskegon paid fine and costs totaling $10 for violating the basic speed law. He was stopped by city police.

* * *

BRIAN LEE Wood, 17, of East Jordan waived examination on a breaking and entering charge and was bound over to the May term of the Circuit Court. Bond of $100 was not furnished immediately.

Wood is charged with breaking into Archer's Service Station on Deer Lake Road.

Terry D. Pop, 17, of Charlevoix was fined $20 and $5 costs for careless operation of a motor vehicle. He was stopped by State Police.

CMU Course Offered

Central Michigan University will offer a class in the teaching of reading at Pellston High School July 5-15.

The class is Education 427, two hours undergraduate or graduate credit and will be taught by R. E. Dryer. Course work deals with the content, materials, methods and organization of the teaching of reading in the elementary school.

Information on time of the first class meeting may be obtained from Paul Andrews, principal of the high school.

If a heavily - loaded car seems easier to steer than usual, you've got too much weight in back of the rear axle and less actual steering control. Redistribute the weight by putting some of the heavy items farther forward.

* * *

Boat owners should have a preset plan of action ready to be implemented as soon as severe storm warnings are posted. Once the storm is on its way, it's often too late to plan properly.

GOOD USED CONVERTIBLE

1963 CHRYSLER NEWPORT
CONVERTIBLE
Full Power
$1495

1963 OLDS CUTLESS
CONVERTIBLE
Full Power
$1445

1961 CHEVROLET IMPALA
CONVERTIBLE
$845

ERBER AUTO CO.
Phone LI 8-2331
104 Clinton St. Charlevoix

Lieberman's
OF CHARLEVOIX

12th anniversary
SELLABRATION

WOMEN'S
SWIMWEAR
-FAMOUS BRANDS-
VALUES TO $22.98
$9

BOYS'
SPORT SHIRTS
-MADRAS
-STRIPES
-KNITS
-BROADCLOTHS
$2

CANVAS SHOES
Women's -Misses' Boys'-Girls'
$2 PAIR

WOMEN'S
DRESS PUMPS
White, Black, Brown and Patent
$7

MEN'S
"STA-PREST" SLAX
.Black
.Wheat
.Olive
NEVER EVER NEED IRONING
$6

WOMEN'S
BERMUDAS
. . . Newest Colors
. . . Solids, Plaids
$3

MEN'S WHITE
CANVAS SHOES
NATIONALLY KNOWN MAKE
COMPARE AT $5.98
$4

MEN'S
SPORT SHIRTS
.BROADCLOTHS
.GINGHAMS
.KNITS
$3

TODDLER
KNIT SHIRTS 50¢
6 Month - 3 Years - Colorful

BOYS'-GIRLS'
FLANNEL LINED POPLIN JACKETS $4

MEN'S
CUSHION SOCKS 3 pair $1
Soft 3 ply soles Absorbent bottom

PAINTERS
FAMOUS MAKE OVERALLS $5

LADIES
Famous make BRAS One Group $1
Values to 4.95

MEN'S SOS PLASTIC
RAIN-COATS (Limit Three) 60¢

SHOP EVERY FRIDAY EVENING 'til 8:30 P.M.

■ 215 BRIDGE ST.
■ LI 7-2580

For Graduates, Brides!

a complete collection of brand new styles

LANE SWEETHEART CHESTS

Many exclusively ours—Contemporary, Early American, French Provincial, many other designs. All with 3 4 aromatic cedar linings, moth protection guarantees up to $1,000.

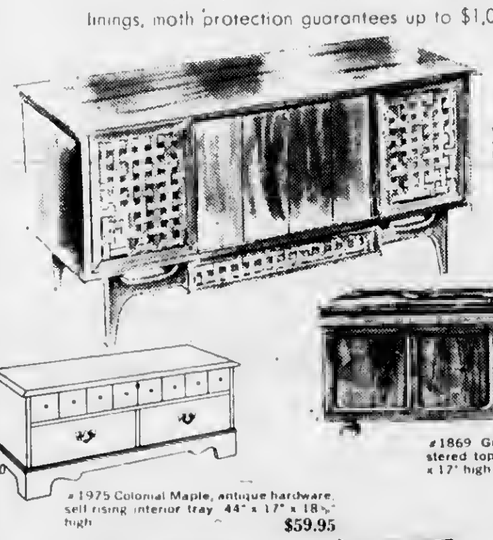

#2248 Walnut with genuine wovenwood panels, base drawer 43¼" x 17⅝" x 21⅞" high $79.95

#1869 Gunstock Walnut, upholstered top, casters. 52½" x 17⅛" x 17" high $119.95

#1975 Colonial Maple, antique hardware, self rising interior tray 44" x 17" x 18⅝" high $59.95

HESS Furniture
BY THE BRIDGE
Charlevoix

SHOP FRIDAY EVENINGS 'TIL 8:30 P.M.

Hayes BayShore

Mrs. Thomas Maxwell
Phone LI 7-2119

The Good Neighbors Club of Bey Shore met Monday evening at the home of Mrs. James Johnson. Games were played during the evening. Present were Mrs. Andrew Anderson, Mrs. George Golke, Mrs. Jake Deschermeier, Sr., Mrs. Clifford Yahr, Mrs. Charles Kellogg, Mrs. Bruce Muscott and Mrs. Louis Price. Mrs. Don Wurst was a guest. Refreshments were served by the hostess.

Monday visitors at the home of Mrs. Joe Kerner were Mrs. Walter Bannister and Mrs. Ernest FitzPatrick and three children of Clarion, Mrs. Ida McMillan of Grand Rapids, Mrs. Leroy McMillan and baby of Petoskey and Mrs. Harold Barnhart of Petoskey.

Mrs. Richard Zipp called on Mr. and Mrs. Bert Southwood Sr. and Mrs. George B. Southwood and baby, Monday afternoon. Other callers were Mr. and Mrs. Blaine Simons and daughter of Ellsworth, Mr. and Mrs. Fred DeNard and Mr. and Mrs. Russell Southwood of Petoskey and Mr. and Mrs. Gary Zipp.

Mr. and Mrs. Frank McMillan of Petoskey were Wednesday lunch guests of Mr. and Mrs. Charles Kerner. They also called on Mr. and Mrs. George B. Southwood and baby.

Mr. and Mrs. homer Willie and family of Bay City spent Friday to Sunday with his parents, Mr. and Mrs. John Willis et Bay Shore.

Birthday greetings to Mr. John Willis, who celebrated his 78th birthday, Monday, May 23.

Mr. Bob White Sr. went to Ann Arbor on Saturday for a heart measurement at the University Hospital. His son, Paul White, drove him down.

Master Paul White, son of the Paul White's Sr. returned home Thursday from Lockwood - MacDonald Hospital, where he was a medical patient.

Rev. and Mrs. E. R. Freeman of Marinette, Wisc., were Thursday evening supper gueste of Mr. and Mrs. Willis Keiser.

Mr. and Mrs. Otto Kalmbach and family of Cadillac were weekend gueste of Mr. and Mrs. Louis Price at Bay Shore.

The annual mother and daughter banquet was held at the Bay Shore Presbyterian Church, Wednesday evening, May 18, with 28 preeent. Group singing was enjoyed with Mrs. Bert Hawkins at the piano. Mrs. Bruce Green and daughter gave a reading. Poems were read by Mrs. Bert Hawkins and daughter Janet. Potted plants were given to the oldest mother, Mrs. Hawkins, mother of Bert Hawkins, to Mrs. David Stolt, mother with the youngest baby, Mrs. Merle Kring, grandmother with the most grandchildren, and Mrs. Claude Stanley, mother with the most children. The men of the church served the dinner and worked on clean-up. Mrs. Quinton White, Mrs. Robert Crandall and Mrs. Mike Stolt, were co-chairmen for the event.

Friday evening 40 young people from Hayes-Bay Shore area and friends from Petoskey and Charlevoix enjoyed a hayride, with refreshments at the Bay Shore lakeside.

Birthday Greetings to Miss Hazel Johnson whose birthday is Saturday, May 28.

Mr. and Mrs. Grant Furgeson, Sr. were Sunday dinner guests of their son-in-law and daughter, Mr. and Mrs. Floyd Baker.

Mr. and Mrs. Hiram Stewart were Sunday callers at the home of the Grant Furgeson's Sr.

Miss Roberta Pearl of Charlevoix was a weekend guest of Miss Sandra White.

Mr. and Mrs. Bob White Sr. celebrated their 45th Wedding Anniversary, with open house at their home on Sunday afternoon, with 42 friends and relatives attending. The couple received many good wishes, gifts and cards. The grandchildren helped with the serving of refreshments, cake, ice cream, punch and coffee to the guests. Guests were from Grant, Fremont, Indian River, Boyne City, Bay Shore, Petoskey and Charlevoix.

Mr. and Mrs. Ronald Wilson and children of Kalamazoo spent the weekend with her mother, Mrs. Dorothy Johnson, visiting her grandparents, Mr. and Mrs. John Willis at Bay Shore on Sunday.

Last Wednesday evening 15 friends and relatives gathered at the home of Mr. and Mrs. Nat Smith at Bay Shore to celebrate those having birthdays in May. A pot-luck dinner, with two birthday cakes, was served. Those having birthdays were Mr. Jay Oliver of Charlevoix, Mr. Nat Smith, Mr. John Willis, Kevin Willis and Mrs. Gordon (Glenna) Willis, all of Bay Shore. Following the dinner the regular weekly prayer meeting of the Greensky Methodist Church was led by the Rev. Raymond McBratnie. Mrs. McBratnie was a guest.

Mr. and Mrs. Nat Smith and daughter Margo of Bay Shore spent the weekend in Detroit.

Mr. and Mrs. Thomas Maxwell celebrated their 40th Wedding Anniversary on Sunday, May 22. The Maxwell's were in Traverse City Sunday afternoon and attended the 11th annual Wigwam Club Barbecue at Northern Michigan College campus. At 4:30 p.m. over 7,000 people had been served. Their goal was to serve 9,000 by 6 p.m. The food was delicious.

COOKING OUT during the Northern District camporee over the weekend were Scouts Bob Donaldson and Ken Wilks of Charlevoix.

Car Damaged

A car driven by young Chuck "Topper" Carey was badly damaged in an accident with another driven by Rose Turner at M-66 and Stover Road Sunday. The car Carey was driving was owned by Florence Uhrick. No one was injured.

Barnard

Mrs. Josper Worner
Phone LI 7-2025

Mr. and Mrs. Robert Curtis and family visited relatives in Clare during the weekend.

Farm Bureau will meet tonight, Wednesday, May 25, with Mr. and Mrs. Sanford Matchett.

Mrs. Pearl Farnum and Mrs. Donna Lewis of Villagrove, Ill., visited several days with their sister and brother-in-law Mr. and Mrs. Francis Peters.

Mr. and Mrs. Charles Themms of Imlay City spent the weekend with her parents. They also attended the funeral on Monday of her grandfather, Mr. Timothy Shores.

Neighbors extend sympathy to the Albert Cunningham and Keith Ager families in the loss of their father and grandfather, Mr. Tim Shores, who died May 19.

Mr. and Mrs. Henry Potter spent the weekend in Grand Rapids and attended the silver wedding anniversary of their daughter and son-in-law, Mr. and Mrs. Richard Hoffman. They accompanied Mr. and Mrs. Wm. Himbauch who attended open house at Davenport Institue, where their daughter, Cathy, attends college.

Mrs. Albert Cunningham, Miss Sharon Cunningham and Mrs. Danny Farmer and two sons visited recently in Imlay City with Mr. and Mrs. Charles Themms and family.

Mr. and Mrs. Richard Southworth of Elkton visited on Sunday with Mr. and Mrs. Carlton Smith and family.

Melvin Matchett and Dennis Warner attended the Michigan Junior Community College student association meeting in Muskegon the weekend of May 14.

Beaver Island

Marion Mortin
Phone 448-5832

Mr. and Mrs. Jack Connaghan and their son, Tony, spent a few days in Detroit the weekend of May 15.

Dr. and Mrs. Howard Haynes spent last week in the Soo visiting relatives.

Joe Sondenberg returned home last Monday from Charlevoix hospital. He was a patient there for five weeks.

Mrs. Bayard (Ann) Kurch and her small son of Grosse Pointe are visiting her mother Mrs. Mary Gatliff and Perry Gatliff.

Evelyn Palmer returned here last Thursday after spending a couple of months at the home of her cousins, Mr. and Mrs. Gebe Campbell of Howell.

Mr. and Mrs. James Sawtelle of Charlevoix were overnight visitors on the island.

Mr. and Mrs. George Risckgers, of Pontiac accompanied them here for a few days.

Mrs. Johnny Gallagher went to Charlevoix for a few days.

Mrs. Elizabeth Gallagher returned here May 21 after spending the winter in Charlevoix with her daughter and son-in-law, Mr. and Mrs. Mac McDonald.

Mr. Peter O. Gallagher of Charlevoix spent a few days on the island last week.

Mrs. Judy Palmer returned here May 10 after spending the winter traveling.

Mr. and Mrs. George Miller and their daughter Bernice of Jackson spent a few days at their cottage here last week.

Doctor N.P. Sorenson and a friend of Greenville spent a few days last week at his home here.

Mr. and Mrs. Charles Early of East Lansing are spending a few days at their home here.

Mr. and Mrs. Harizell of Portage spent the weekend at their cottage here.

The Beachcomber Tavern has opened for the season.

Mr. and Mrs. L.Z. Reigle are spending several days at Houghton Lake.

Mrs. Emil Pischner, Mrs. Bud Lefl and Mrs. Bud Kle of Charlevoix were here for the graduation services of Mrs. Pischner's nephew, Bill Gillespie.

David Pischner of Charlevoix spent the weekend at the home of Mr. and Mrs. Charles Martin. He came to attend the graduation of Ernie Martin and Bill Gillespie.

Arthur Gallagher, of Charlevoix spent the weekend with his parents, Mr. and Mrs. Johnny A. Gallagher also came for graduation.

* * *

The annual Junior-Senior banquet took place Tuesday evening May 17 at the Parish Hall.

The hall was decorated in the Senior Class colors of red, white and blue, using the Space program as their theme. Intermediate School Superintendent Charles Robinson of Charlevoix was guest speaker along with Sister Euphrosene who filled in for Father Wren who was ill. Graduation exercises took place Friday evening at 8 p.m. May 20 at Holy Cross Catholic Church. Father Wren gave a talk and presented the diplomas to William F. Gillespie, son of Mr. and Mrs. Jewell Gillespie, and Francis Ernest Martin, son of Mr. and Mrs. Charles Martin. a receptfon followed immediately in the Hall. Everyone was invited.

The monthly P.T.A. meeting was held at the hall May 22. Awards were given by Sister Euphrosene.

Mr. and Mrs. A.J. Roy left last Friday for a few days on the mainland.

Mr. and Mrs. Emmett Schmidt and family of Pontiac are spending a few days with his parents, Mr. and Mrs. William Schmidt.

Kenny and Tony McDonough came this weekend to see their mother, Mrs. Sophia McDonough.

Mr. Olen Wanty of Ypsilanti spent a few days here.

Verl McCann left today for Ludingtuon. He spent several days here after the funeral of his grandfather, William Belfy.

Mr. Roland J. Cull, son of Mrs. Michal Cull, and the late Mr. Cull, was married on Saturday May 21, 1966, to Miss Marlene Mae Surowiec at St. Florian Church, Chicago.

Reception was held at six o'clock in the evening at Jo-Jo's-Club. At the reception the new Mrs. Culls father, Mr. Stanley C. Surowiec died unexpectedly.

Talk of the Town

Mrs. George Hamlin of Marquette is visiting at the home of Mr. and Mrs. C. J. Feidler and with Mr. and Mrs. Raymond Boak and other relatives. Other guests at the Feidler home over the weekend were Rev. and Mrs. Herbert Thomas of Vicksburg.

Mrs. A. C. Palmer of Benton Harbor is spending some time at her Michigan ave. home. Mr. Palmer, who brought her, has returned to Benton Harbor and will join her here later.

Mr. and Mrs. Jared Finney and two children of Birmingham plan to join her mother, Mrs. Alvin Ranger, for the long weekend.

Mr. and Mrs. Floyd Genia had as their weekend guests his brother and sister-in-law, Mr. and Mrs. Leroy Genia

BOWL

FOR FUN AND EXERCISE

PAUL BUNYAN LANES

We would like to take this opportunity to thank the league sponsors and bowlers for their participation in the 65-66 bowling season. We would also like to thank the league officers and secretaries for an outstanding job of reporting the bowling results.

Stan & Jean Fledorek

SUMMER OPEN BOWLING SCHEDULE
SATURDAY and SUNDAY
Friday, Saturday & Sunday
7 PM to Midnight

US 31 South of Charlevoix
For Bowling Party Reservations
Phone
Liberty 7-2848

CALLING ALL KIDS!

Here's Your Chance To Get A Swell New Bicycle, or Other Valuable Gifts. For Just A Little Effort and Time

Come In And Sign Up For The

COURIER EARN-A-BIKE CONTEST

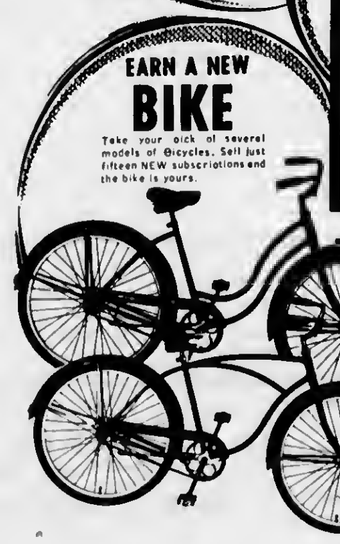

PICK THE GIFT YOU WOULD LIKE TO OWN. WE'LL SHOW YOU HOW TO EARN IT.

IT'S THIS EASY-

1. Clip the release form from the lower right hand corner of this ad. Fill in all the information that is asked for on the form. Ask your mother or father to sign the release form and bring it to the Courier office. You must bring the form to the Courier office, completely filled out and signed.

2. We will give you your very own CARN-A-BIKE sales kit. Everything you need to sell subscriptions will be found in the sales kit. After you sell only fifteen new subscriptions, you'll be able to pick out the bicycle of your choice. We'll have several models on display at the Courier office for you to choose from. Seven NEW subscription will entitle you to earn one of any of the other prizes shown on this page.

3. After you have your CARN-A-BIKE SALES KIT, contact all of the people in your neighborhood. Relatives, friends and just about everyone who lives in this area will want to buy a subscription to the Courier, and help you earn your prize. You may come to the Courier office and pick up the prize of your choice, just as soon as you sell the number of subscriptions needed for the particular prize.

THE COURIER IS EASY TO SELL ...BECAUSE ITS SO MUCH FUN TO READ

PARENT OR GUARDIAN CONSENT
-RELEASE FORM-

NAME_____
ADDRESS_____
CITY_____ PHONE_____

I, the undersigned parent, give my consent for the above named minor to participate in the Charlevoix Courier CARN - A - Bike Contest.

Do Not Write in this Black

Parent or Guardians Signature

KIT NO.

NOTE: THIS FORM MUST BE FILLED IN COMPLETELY in order to participate.

CHARLEVOIX the Beautiful COURIER
CHARLEVOIX COUNTY'S LARGEST NEWSPAPER

BY THE BRIDGE

111 BRIDGE STREET LI7-6558 CHARLEVOIX

Cyclists Invade Charlevoix

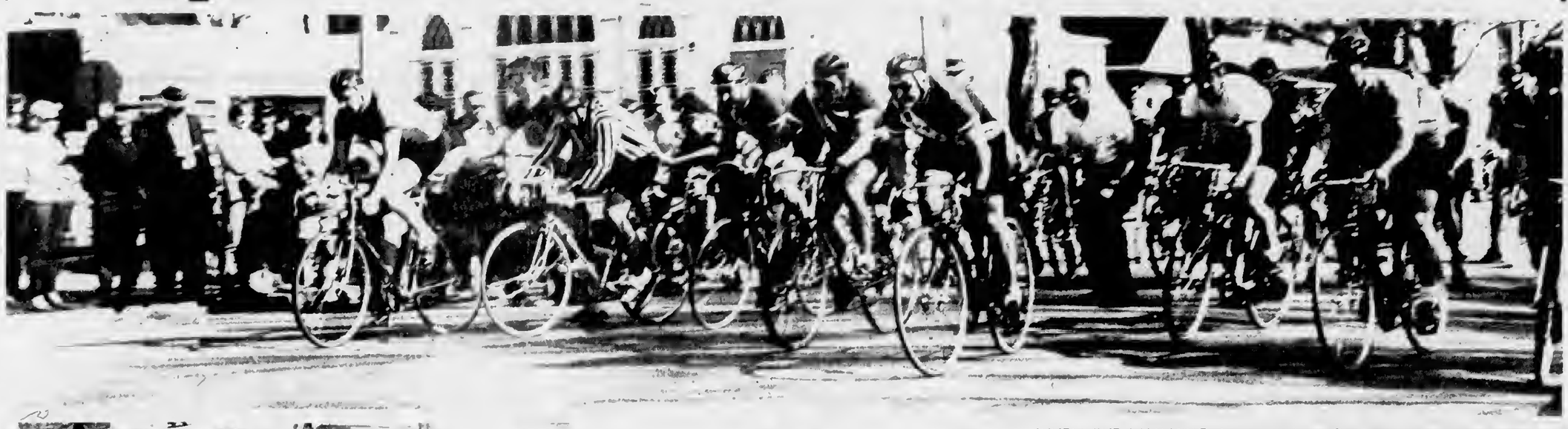

WHEN THE MARATHON race ended, Olympic-style races were held on a downtown route, starting at Clinton and State Streets. Here, riders line up for the beginning of the five-mile race.

WINNERS IN THE eight-to-nine age group in local contests were (from left) Mike Left, Jeff Bergmann and Ronnie McDonough.

RACES ALSO were held for girls. Displaying their medals in the 13-to-14 age group are (from left) Judy Farkas, Lily Gallagher and Anne Willis.

COOLING OFF on the steps of the Episcopal Church are (from left) Randy Gustafson, Alvin Bergmann and Tom Roof. They won first, second and third place medals respectively in the 10-to-11 age group.

PROUDLY displaying her medal in the Junior Division is Susie Winchester, daughter of Mr. and Mrs. Robert Winchester.

SUSIE AND TOMMY Barnes, children of Mr. and Mrs. Josh Barnes, were outstanding in the Small-Fry Division. Here they show the medals they won.

Tour Lures Riders From Many States

Continued from Page 1

hit a rough spot at the Marion Center railroad crossing.

Rollie Mercfelder of Cleveland upset on the tracks, and Joe Manza of Dayton, Ohio, ran into Mercfelder and his bicycle.

Mercfelder was treated at Charlevoix Hospital for cuts and abrasions. Manza suffered a dislocated shoulder. It was the only serious accident in the course of the race.

* * *

AMONG THE Olympic events was a five-mile race won by Joseph Varisco, 44, of Buffalo, N. Y. Following were Clair Young, 46, and Jim Smith, 49, of Detroit. All three were entered in the "Old Boys" classification. Juniors took the next three spots.

In a race for sub-juniors, Rick Schuman of Battle Creek was first; Dwight Nevels of Detroit second, and Russ McCann of Oxford, third.

Among elght to ten year olds, Jim Young of Detroit was first, David Prall of Utica, second, and George Kurkowski of Detroit third.

* * *

WINNER of the girls race was Kathy Fitzpatrick of Chicago, followed by Debbie Wezalls of Detroit, Judy Hess of Ferndale and Helen Morrison of Royal Oak.

Bruce Watford of Detroit won the 10-mile race. Joe Van de Velde was second and Bill Prall of Utica and Carl Plerson, of Lansing tied for third.

Among the local winners were Mike Przbylski, Paul Flodorek, Tom Bergmann, Judy Farkas, Lily Gallagher, Anne Willis, Steve Smith, Tom Moore, Gordon Freedman, Susie Winchester, Tom Left, Mike Left, Jeff Bergmann, Ronnie McDonough, Randy Gustafson, Alvin Bergamnn, Tom Roof and Susie and Tommy Barnes.

Walter Taylor and his daughter, Mrs. Claire C. Martin and son, Kevin, spent the weekend at Rogers City with his son-in-law and daughter, Mr. and Mrs. William Gebeau. Mr. Martin and son, C. T., were away on a fishing trip in Ontario.

NOW OPEN
DAILY
LUNCH & DINNER
SPECIALS
HOMEMADE PIES & BREAD
FISH and CHIPS 85¢ Every Day
With Cole Slaw, Rolls and Coffee
Orders to Take Out
Open 7 Days-6 a.m. to 10 p.m.
COUNTRY KITCHEN
One-Seventeen Antrim
Charlevoix

NOTICE
to
Electors of Marion Township

Township Offieers, according to state law, will no longer be nominated by party Caucus. In preparation for the August primary of this year, they who desire Township Offiee must do so by means of a nominating petition. Such petiton must be completed, having the required number of valid signatures and placed in the hands of the Township Clerk by June 14, 1966. These blank petitions may be seeured at my home.

Petitions will be necessary for the following- 1 Supervisor, 1 Clerk, 1 Treasurer, 1 Trustee, 1 Justiee and 2 Constables

Chas. H. Mascho
Marlou Township Clerk

A Business Lunch To Ensure Your Success.

Choice food, fast service, friendly atmosphere . . . . . we arrange the perfect business lunch!

STARTING
MONDAY MAY 30TH
We Will Be Open Everyday Monday thru Friday 12 Noon to 2 P.M. We'll Cater to You
ALA CARTE LUNCH MENU
COCKTAILS AVAILABLE TOO!
SERVING DINNER EVERYDAY FROM 5:30 P.M.
Including Sundays
Grey Gables Inn

OPENING
SATURDAY, MAY 28TH
DeYoung's
SUNOCO SERVICE
U.S. 31 South — South of Airport
FREE
GASOLINE
1 Gal. Free When You Buy 10 Gal.
Open 7 a.m. to 8 p.m. Daily
CLOSE SUNDAYS

SALE!
One Day Only
Thursday, May 26th
Come shop the bargain tables. We will offer a good selection of delightful items all priced for clearance--
Please remember this sale is Thursday only.
OPEN FOR THE SEASON
9 a.m. to 5 p.m. Daily
Shop of the Gulls
Weathervane Building
Charlevoix, Michigan

HOLIDAY SAVINGS

plus 6000 LOW PRICES plus TOP VALUE STAMPS!

We Reserve The Right To Limit Quantities
Copyright The Kroger Co., 1966

PESCHKE'S WHOLE OR HALF SEMI-BONELESS
Smoked HAMS lb. **69c**

PESCHKE'S FULL SHANK HALF
Smoked HAMS lb. **47c**

Fres-Shore **Fish Sticks** 3 10 oz. wt. pkgs. $1
Fres-Shore Haddock or **Perch Steaks** 2 1-lb pkg $1.19
Kwick Krisp **Sliced Bacon** 12-oz. wt. pkg 59c
Kwick Krisp **Sliced Bacon** 1-lb. pkg 79c

OPEN MONDAY, MEMORIAL DAY
9 AM to 4 PM

Sheffield
DESSERT DISH
ONLY **19¢**
with EACH $5 purchase

500 TOP VALUE STAMPS WITH THIS COUPON ON the purchase of a Sheffield **HOSTESS TRAY** only $5.00
Redeem at Kroger thru Saturday, May 28, 1966

PESCHKE'S
Hot Dogs 2 lb. pkg. **89c**

TENDERAY
CHUCK STEAK lb. **59c**

Tenderay Top **Round Steak** lb $1.09
Tenderay **Kansas City Steak** lb $1.39
Tenderay **Delmonico Steak** lb $1.99

TENDERAY
USDA CHOICE
Rib Steak lb. **69c**
RIB ROAST 4th & 5th ribs lb 69¢

MARHOEFFER
CANNED HAM
5-lb. size **$3.99**
9-lb. size **$6.99**

Peschke's **Boneless Ham Roast** lb 89c

Country Club **FRANKS** 1-lb. pkg 59c
Peschke's **LUNCH MEATS** 8-oz. wt. pkg 39c
Tenderay **CUBE STEAK** lb $1.19
Boston Rolled **POT ROAST** lb. 89c
Fresh Turkey **WINGS or DRUMSTICKS** lb. 39c
Herrud's Reg. or Extra Mild **SKINLESS FRANKS** 1-lb.-pkg. 65c
Family Frozen **BEEF STEAKS** 1¼-lb pkg $1
Country Club **BRAUNSCHWEIGER** lb. 59c
West Va Whole or Half **SEMI-BONELESS HAM** lb 89c
Kroger Brand 1-lb 6-oz Minimum **GAME HENS** each 79c

KRAFT'S
MIRACLE WHIP Qt. **39c** with coupon

VALUABLE COUPON
MIRACLE WHIP SALAD DRESSING quart 39¢
Limit 1 with a $5 or more purchase (excluding beer, wine or tobacco)
Redeem at Kroger thru Saturday, May 28, 1966

KROGER
SALAD DRESSING qt **35c** with coupon

GENTLE
LUX LIQUID 1-pt. 6-oz. btl. **44c** WITH LEVER BROS COUPON

3-lb. 1-oz. pkg **Advanced All** WITH LEVER BROS COUPON pkg 68¢
3-lb 7-oz pkg **Rinso Blue** WITH LEVER BROS COUPON pkg 69¢
Wagners Grape or **ORANGE DRINK** 4 1 qt cans $1
Borden's **FRUIT DRINKS** ½ gal. 29c
Mavis **BEVERAGES** 2 1½-pt btls 25¢
Kroger Frozen **LEMONADE** 10 6 fl. oz. cans $1
Mavis Canned **LO-CAL POP** 6 12 fl oz cans 49c
Snack Cracker **ZIPS** 1-lb pkg 37c
Geno's Cheese **Pizza Mix** 1 lb 14½-oz. wt pkg 69c

1 CENT SALE
KROGER FROZEN VEGETABLES
BUY 4 or 5 for $1 & GET 1 MORE FOR 1c
Kroger Frozen Cut Green Beans, Cauliflower, Broccoli Spears, Baby Limas, Fordhook Limas, Mixed Vegetables 10 oz wt pkgs., French Green Beans 9 oz wt pkg., Taterettes 12-oz wt pkg
BUY 4 for $1—GET 1 for 1c
Kroger Frozen Corn, Peas & Carrots, Leaf Spinach, Broccoli Cuts, 10 oz wt pkgs
BUY 5 for $1—GET 1 for 1c

KROGER
GELATINS 3-oz. wt. pkg. **7c**
KROGER FROZEN CHOPPED
SPINACH 10-oz. wt. pkg. **10c**

California Red-Ripe
Strawberries Quart **59c**

FLORIDA TENDER
Sweet Corn 5 ears **39c**
Green Onions, Radishes Cucumbers or Peppers choice **10c**
Kroger Fresh **Orange Juice** ½ Gal. 69¢ Qt. Bottle 39¢

KROGER
WHOLE WHEAT or
Wheat Bread
5 1-lb. loaves **$1**

KROGER FROZEN
LEMONADE 10 6 fl. oz. cans $1
Country Club **LUNCH MEAT** 12-oz wt can 49c
Roll of 650 1-ply sheets Northern **Bathroom Tissue** 2¢ Off Label 4 rolls 33¢
Country Club **CHEESE SPREAD** 2-lb pkg 59c
Country Club —2½ fl. oz **FUDGEE BARS** pkg of 12 bars 55c

LARGE FLORIDA
RED RIPE WHOLE
Watermelon
EACH **99c**

QUARTERS ea. 39c
HALVES ea. 59c

50 TOP VALUE STAMPS WITH THIS COUPON ON the purchase of 3-lbs or more **HAMBURGER** Redeem at Kroger thru Saturday, May 28, 1966 M-1

25 TOP VALUE STAMPS WITH THIS COUPON ON the purchase of **2 heads of LETTUCE or 2 lbs. of Tomatoes** Redeem at Kroger thru Saturday, May 28 1966 P-3

25 TOP VALUE STAMPS WITH THIS COUPON ON the purchase of 10 lbs or more any kind of **POTATOES** Redeem at Kroger thru Saturday, May 28 1966 P-5

25 TOP VALUE STAMPS WITH THIS COUPON ON the purchase of a bag of **Wash. Stote APPLES or Calif. ORANGES** Redeem at Kroger thru Saturday, May 28 1966 P-7

25 TOP VALUE STAMPS WITH THIS COUPON ON the purchase of 3-lbs or more **BANANAS** Redeem at Kroger thru Saturday, May 28, 1966 P-9

50 TOP VALUE STAMPS WITH THIS COUPON ON the purchase of a btl of 100 **BAYER ASPIRIN** Redeem at Kroger thru Saturday, May 28, 1966 G-11

50 TOP VALUE STAMPS WITH THIS COUPON ON the purchase of a btl of white **JOHNSONS SHOE POLISH** Redeem at Kroger thru Saturday, May 28, 1966 G-13

50 TOP VALUE STAMPS WITH THIS COUPON ON the purchase of any can of **Armstrong Waxes or Floor Care Products** Redeem at Kroger thru Saturday, May 28, 1966 G-15

VALUABLE COUPON
20¢ OFF the regular price of a 6-oz wt jar of **SPOTLIGHT INSTANT COFFEE** Redeem at Kroger thru Saturday, May 28, 1966 G-17

50 TOP VALUE STAMPS WITH THIS COUPON ON the purchase of three 3-oz wt pkgs **Hygrade's Smoked Sliced Beef** Redeem at Kroger thru Saturday, May 28, 1966 M-2

25 TOP VALUE STAMPS WITH THIS COUPON ON the purchase of a **Stalk of CELERY or head of CABBAGE** Redeem at Kroger thru Saturday, May 28, 1966 P-4

50 TOP VALUE STAMPS WITH THIS COUPON ON the purchase of 10 lbs of **IDAHO POTATOES** Redeem at Kroger thru Saturday, May 28, 1966 P-6

25 TOP VALUE STAMPS WITH THIS COUPON ON the purchase of a **2-lb. bag of Carrots or 3-lb. bag of Yellow Onions** Redeem at Kroger thru Saturday, May 28, 1966 P-8

50 TOP VALUE STAMPS WITH THIS COUPON ON the purchase of a Choc Devils Food or Southern Belle **LAYER CAKE** Redeem at Kroger thru Saturday, May 28, 1966 G-10

50 TOP VALUE STAMPS WITH THIS COUPON ON the purchase of any pair of **Sunglasses** Redeem at Kroger thru Saturday, May 28, 1966 G-12

50 TOP VALUE STAMPS WITH THIS COUPON ON the purchase of any can of **KANDU Furniture Polish** Redeem at Kroger thru Saturday, May 28, 1966 G-14

25 TOP VALUE STAMPS WITH THIS COUPON ON the purchase of a 1-lb 4-oz can of **EASY MONDAY SPRAY STARCH** Redeem at Kroger thru Saturday, May 28, 1966 G-16

VALUABLE COUPON
KROGER **SALAD DRESSING** quart 35¢
Limit 1 with a $5 or more purchase (excluding beer, wine or tobacco)
Redeem at Kroger thru Saturday, May 28, 1966 G-18

Northern Michigan's Finest Newspaper

CHARLEVOIX COURIER

Editorial Page

Wednesday, May 25, 1966 Page 15

City's Land Sale Policy Is Unfair

The City of Charlevoix is badly in need of some kind of consistant policy when it comes to disposing of city property. The present policy -- if it can be called that -- of dealing with buyers on an individual basis can only lead to charges of favoritism.

A case in point is the sale last week by the City Council of approximately an acre and a half of city property to Gordon Freedman, head of Freedman Artcraft Engineering Corp. The property adjoins Mr. Freedman's present plant and he intends to use it for expansion and consolidation of his holdings in Charlevoix.

The property also happens to be the site of hangars at the city airport.

* * *

MR. FREEDMAN came to the meeting prepared to pay $2,000 for the land, but our hard - bargaining aldermen managed to talk him down to $1,000 providing he remove the hangars to another suitable location.

(Actually, the hangars should not enter into any discussion on price, because the city would just as soon have them right where they are. It is simply a convenience to Mr. Freedman to allow them to be moved.)

* * *

IN ANY EVENT, Mr. Freedman is paying $1,000 for a hunk of prime industrial property, which, according to a check with Charlevoix real estate people, is not too far out of line. However, when preparation of an abstract is taken into account (estimated at $350), plus legal fees, the city will probably end up with very little to show for its efforts. it might even cost the city money.

But that is neither here nor there. What is important is that Charlevoixans are not being treated fairly by the Council in land sale negotiations.

Last August, Sheridan Root appeared before the Council and said he would like to buy five acres south of the city to be used as storage in his demolition business. He offered $500 for the land.

Without hesitation, he was told the City could not sell property without putting it up for bids. After deciding the city no longer needed the property, bids were asked in the Courier.

Unfortunately, Sheridan had already exposed his hand by stating his price. He was prepared to pay $500 and no more. When the bids were opened, some one else had upped the ante a few dollars and Sheridan lost the property that would have helped him in his business.

Such a situation is patently unfair. in disposing of property, the City Council is supposedly guided by the effects of the sale on the community. Obviously, aldermen thought the sale to Mr. Freedman probably would creat jobs, and improve the economy generally. The transaction was handled on the spot.

Sheridan Root doesn't have the same size operation. He got the run around.

We think it's time the city adopts one policy in such matters and sticks with it. We further recommend bid-taking as the best way to make sure the city gets top-dollar for its land, regardless of the urgency of the buyer.

A Day to Say You Remember

Once again the nation will pause May 30 to pay tribute to the men who have laid down their lives for their country.

In cemeteries across the nation, ceremonies similar to those planned in East Jordan, Charlevoix and Ellsworth will be held.

Citizens will turn out for band music, prayers and oratory, while miniature flags flutter from veterans' graves and gun salutes echo from hillsides recently blanketed with a new year's growth.

* * *

IT IS WELL perhaps that the pleasant aspects of Memorial Day often obliterate that perverse side of man and nations that gave birth to such a holiday in the first place. There is no escaping the fact that scarcely a generation has passed when the young men of our country have not been asked to risk their lives to protect the ideals we hold dear.

East Jordanians will be painfully aware of this fact as they stop to pay their respects at the grave of William Taylor who was killed in action in Vietnam last fall.

Your participation in Memorial Day services is one way of saying you remember those who have paid the supreme sacrifice.

Cyclists Leave Us Breathless

They came into town with a flashing of bicycle spokes and an abundance of animal energy Charlevoix hasn't seen in some time.

When they left two hours later, many Charlevoixans had a better idea about an old sport which is gaining new prominence every year in American -- bicycle racing.

* * *

Although the turnout wasn't as great as it could have been, enough Charlevoixans were on hand to give the riders a rousing welcome.

* * *

THE OLYMPIC-style races held later gave a good indication of some of the excitement the sport holds for people of all ages. The top winners in the five-mile race, for example, were in their middle and late 40's.

Congratulations to the City of Gaylord, and particularly to Harvey Kirchoff, for promoting this exciting segment of Michigan Week.

Clockwise

With Bob Clock

Every year fewer things amaze me, but I continue to be impressed by that rare breed of man who can "live off the land." I am beginning to believe that they are found in unusually large numbers in Charlevoix County.

Although every country undoubtedly boasts a few members of this favored race, the qualities that are found in such stalwart independents seem peculiarly American.

However, I am beginning to fear I shall never be one of those fortunate souls to whom the great outdoors is nothing more than a well - stocked larder.

* * *

I'LL NEVER forget a woman I once knew in Ann Arbor. She happened to be one of those who could live just as well off the meager gleanings of her back yard as she could from the shelves of a supermarket. This was fortunate, because she was a university house mother by trade, the most unpopular calling any female ever fell into in the long course of history.

Many a time, for semesters on end, she found herself without a house to mother, and was forced to live like an animal.

Fortunately she owned her own home and had a small yard that kept her well-fed and happy when other pickings were slim.

* * *

A TYPICAL meal at her house was likely to consist of escargot (snails, thank you), which she plucked from around the rocks in her garden, followed by a big bowl of steamed dandelion greens or asparagus, and a salad made of leaves and roots. Once a neighbor boy cut her grass as a gesture of goodwill and she almost starved to death until it grew back.

If she served soup it was a thin bouillon, seasoned with clippings from the herb bed. There would be rhubarb, applesauce, pears, grapes or other fruit for dessert. She never tended a garden, but neighbors' trees obligingly lolled over the fence into her yard, dropping their harvest into her lap.

She was a plump, jolly woman and you would never suspect to look at her how few pennies she spent every day at the grocery store.

MANY CHARLEVOIXANS seem to have the same canny knowledge of the outdoors which enables them to supplement their diet from the wilderness. With the aid of a shotgun or rifle, it is no trick to keep the table groaning with wild game in season, from delicate quail breasts to succulent venison steaks.

Lacking firearms, a well-aimed Mustang will do the job just as well. And if his family eats fish, even a mediocre outdoorsman can fill the gullets of a rather large family without too much effort.

MAY, IT TURNS OUT, is truly a red-letter month for local live -off-the-landers. Mushrooms, which I thought grew in a dark cave somewhere in Pennsylvania, apparently are as common in the woods in Charlevoix County as smelt fishermen are in her streams.

However, local mushrooms don't look much like the faintly golden variety Judy puts in spaghetti sauce. (Company gets "buttons." Alone, we eat "pieces and stems.") The most popular kind locally seems to be the "black morel," a cone-shaped, wrinkled little fungus that looks as if it were designed by a Charlevoix architect.

* * *

HAVING ACQUIRED my deer rifle too late for deer season, and the ice having melted before I could find my ice spud in the cellar, and the smelt all having died of old age before I recovered from my first dipping episode, I decided quite resolutely the other evening that I wasn't going to let the mushroom season slip by without finding my share. So off to a Hayes Township woods we went, armed with a map showing shaded areas where morels are supposed to grow as thick as nettles.

Our first mistake was taking Kathleen along. She had never really been in a woods before, and every rotting tree stump was something to sit down and contemplate. Walking wasn't too easy for her, and every third step found her pitch-poling into one sink hole or another, touching off a siren - like howl you could hear all the way to East Jordan.

* * *

FURTHER complicating our search for mushrooms was an impenetrable blanket of wildflowers. There was trailing digitalis, climbing cirrhosis, flowering pubescence and I don't know what all. It was quite exciting, but we didn't find any mushrooms.

Needless to say, I am developing a real sense of inadequacy over my repeated failures in the great outdoors. And if my luck doesn't change pretty soon, I'm going to use my trout stamp to send a nasty letter to the Conservation Department.

GG's Reputation Gets Around

GREY GABLES' owners Clark Nehls and Florence Dundas receive painting of the Inn from Jack Erber of the Erber Auto Co. and Don Meggison, president of the Lions Club. The painting, which appeared in the March issue of Ford Times magazine along with favorite recipes from Grey Gables, was presented to the management by the Ford agency in cooperation with the Lions Club.

From the Pulpit:

Attending Church-a Dual Purpose

There are practical as well as spiritual reasons for attending church, the Rev. George L. Majors, pastor of the Community Church of God, told his congregation Sunday.

"For the Christian, the service doesn't end when church lets out," Rev. Majors said. "Think of the stealing, hurting, killing and drunkeness that could be averted if all men took Christ's message with them. Sincere Christians have a regard for all mankind."

Among the spiritual rewards of church attendance, he said, are cleansing (of sins), healing, unifying, comforting and heralding the belief that the kingdom of God is at hand.

* * *

THE PASTOR said there is a responsiveness in church that is hard to find elsewhere.

"There are many lonely people in the world and the church satisfies a desire for fellowship," he pointed out.

He also said that in spite of the emphasis on education today, education cannot satisfy man's needs.

"The Church is the only hope of an unhappy society. History tells us that the world in the various ages has been changed only to the degree that Christ has been received."

* * *

REV. MAJORS said church attendance is one sure way to honor God.

"We meet in His name, we lift our voices to Him in prayer."

He said that many people meet God in many ways, but we meet Him in a special way at a church service.

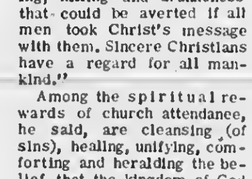

The joy of the Lord is your strength. —(Neh 8:10)

As we approach our senior years, we should continue to enjoy the breath in us that God has given, and to live happily and joyously. We too are children of God, and when our minds are filled with the thought of happy life is far living then we refuse to give way to negative opinions or appearances. Through prayer we keep in tune with the healing power of God.

"We gain spiritual strength not only from God, but from one another," he said. "Attending church is like having the roots of our spiritual life refreshed, much as a plant is refreshed by water."

He told the story of the pilot who began a flight over a large body of water just as a brisk headwind sprang up. After flying several hours, the plane ran out of gasoline and the pilot made a forced landing. He was surprised to find he hadn't even begun to cross the lake, but had been bucking headwinds all the way.

"Many people are not making much spiritual progress against temporal headwinds," he said, indicating the need for a unified spiritual effort.

IN CONCLUSION he called the church a refuge and a place of rest. Looking back, he said he could remember no happier time than when he was together with his family in the House of God.

* * *

THE CHOIR, directed by Bill Purdy, sang two Negro spirituals, "I'll be Listening" and "A Balm in Gilead."

Odds & Ends

by FRAN MARTIN

This is one of those things for the "it's a small world" department. . .Seems Jerry (Ypma) Ryan, who is stationed at Westover Air Force Base near Springfield, Mass., was invited to a friend's house for a celebration following a promotion. . .He and his wife walked over to the fellow's house and, upon arrival, were introduced to a Mrs. Eccleston which didn't ring any bells . . . .That is, not until he walked through the house and ran into Johnny Eccleston whom he hadn't seen since he had enlisted in the Air Force back in 1947. . . . They'd grown up down the street from each other. . .and now they discover they live only a block and a half from each other. . .Jerry's been at the base for some time and Johnny was transferred there in January. . .and until recently, their paths never crossed. . .Ever since then they've been catching up on things that have happened these many years, Jerry has written his mother, Mrs. Kenneth Forbes, who lives out on May st.

* * *

TO MY KNOWLEDGE, the boss doesn't mention it, but he has the most beautiful daffodils growing in his back yard up on Dixon ave. . . .I was tempted to go in the back gate and pick a few but then thought better of it. . . .Wasn't quite sure if that would come under "breaking and entering" . . . .I never see lovely yellow daffodils that I don't recall the poem we had to learn when I was a kid. . . .

* * *

CAN YOU BELIEVE IT. . . the Seniors had a skip day Friday and went off to Mackinac Island for the day. . . .I can't believe that school's that close to being out for the year. . . . In less than three weeks it will all be over for another year. . .

* * *

A CARD the other day from our traveling friends, the Fred Williises, who were in Paris when they wrote. . .saying that they were having a wonderful time and that the weather was fine and the flowers beautiful . . . .They should be home shortly because they were leaving there for London and then back to New York. . .How lucky can some people be. . . .

* * *

IT'S BECOMING more of a problem every day. . .housing, I mean. . . .there's rarely a day that someone isn't knocking on my door or calling me. . .and at the office there's a steady stream of people, hunting, hunting, hunting. . . . If you have any facility, a house, furnished or unfurnished, an apartment. . .anything that would be a roof over someone's head, won't you let someone know about it? You'll be doing everyone a big favor. . .

* * *

THOUGH the weather can hardly be called balmy, there's certainly a lot of people getting in a little early golf. . .How they can drive and putt while wearing fur-lined gloves and a ski jacket I haven't doped out but play golf they do. . .as often as they can get to the course. . . . .and play isn't confined to the stronger sex either. . . .

* * *

HAVE YOU ever stopped to think what someone might think of you. . .or perhaps I should say, how someone might describe you?. . . .I'm not saying this very well. . . but if someone should knock on your neighbor's door, introduce himself as an FBI agent (with credentials, of course) and start asking you questions about someone you knew, have you ever thought how you might answer them? . . .And they have the questions. . . .Not long ago such a person came knocking on my door making inquiries about someone who lived in the neighborhood who had applied for a 'hush-hush' job of some kind. . .(that's one of the irritating things. . .you're never told what the job is). . . . After questions and questions, I got more than a bit irritated. . . .And when he asked if I knew whether or not the fellow he was investigating got along with his wife, I blew up . . .and told him I hadn't heard a word and anyway, what did that have to do with the job he was applying for?. . . . His answer? You'd be amazed what you can find out from 'observing' neighbors. . . .

* * *

THERE'S a big holiday weekend coming up. . . .Most people love holidays but I've come to hate them because of the accidents. . . .Too many people start out on a holiday like the three-day weekend coming up, only to have it end in tragedy. . . .all because someone didn't abide by traffic laws or was going some place in too big a hurry. . . . The pain, heart ache and lasting sorrow that these accidents cause have no price tag on them . . . .neither does a human life. . .there just isn't that much money in the world to compensate for all that. . . . So please, please, be careful . . . . we'd all much rather have you mentioned in our "I see by the Courier" column than as another statistic. . . . And have a safe and happy holiday. . . .And if you have company, how's about telling me about it. . . .

E. Jordan to Hire City Utilities Boss

The East Jordan City Council agreed to hire a superintendent of public utilities at the May 17 meeting. Sewer problems and appointments to the Planning Commission also were on the agenda.

The superintendent will oversee city work crews, issue building permits and inspect work under construction. No salary was decided. The position will be advertised in "Municipal Magazine."

* * *

THE SEWER at the trailer park also was discussed. Bill Porter said a gravity system could be used for a while, but eventually a lift station will have to be built.

Porter said the state may approve a temporary hookup, because of a threatened health hazard. Porter is writing the state and investigating construction of a future sewer lift station.

* * *

ROBERT Hill's nominees for the planning commission were approved. They are Harold Miller, First Ward; Bernard Sturgell, Second Ward; and Ralph Shepard, Third Ward.

The Council also:

--Boosted the pay of the trailer park life guard by 10 cents an hour. Hours are to be determined by the Park Commissioner.

--Disapproved a House of Representatives bill which would require a $35 state fee for each cemetery burial. The bill was initiated in the wake of the Livonia cemetery mixup last year in which several bodies were misplaced.

--Transferred $5,000 from the Park Receiving Fund to the Park Operating and Maintenance Fund. They also moved $3,000 from the Sewer Receiving Fund to the Sewer Operation and Maintenance Fund.

--Heard a report that a new tractor has been purchased for the cemetery and city parks.

--Approved lighting of Memorial Park if it can be done by Memorial Day.

--Okayed purchase of a mercury vapor light for the city dock.

--Approved early retire- for Milford Winstone.

A & W Drive-In Opens Saturday

The A & W Drive-In on South Bridge Street will open Saturday for its eighth season, according to Mr. and Mrs. Bruce Withers.

The drive - in will be open daily for the rest of the summer season.

Mrs. Withers will move into the family's summer home at Pine Point. Withers and the children will join her when school closes in Traverse City.

Holiday

Continued from page 1

and benediction and Rev. Warren Salveson who will deliver the main address. A selection also will be played by the high school band.

* * *

AFTER THE SERVICE, the parade will continue to the bridge, where a 24-gun salute will honor naval veterans.

Members of the color guard will be Dick Barnett, Bernard Hammond, Jack Peterson and Stanford Sweet. Firing squad members are Sgt. Archie Nemecek, Thomas Breakey, Morris Murphy, Len Gee, Ray Gokee, Sherm Thomas, Jim Bennett, Louis Cihak and Ken Richards.

Gulls Return

The Shop of the Gulls in the Weathervane Inn will launch its 1966 summer season with a one-day sale May 26 according to Mrs. Larry Wallace, manager.

Firm Buys Airport Land

The Charlevoix City Council has agreed to sell approximately 1.7 acres of airport property adjoining Freedman Artcraft Engineering Corp. to Arthur Freedman to allow him to expand and consolidate his facilities.

Sale price is $1,000, although Freedman is expected to remove hangars on the property to a new location at his own expense.

At a recent Council meeting, a complaint was heard that Freedman's operations in the former Chicago Club garage are in violation of I-3 zoning. Acquiring the new site will allow him to consolidate his operations in one location.

A hearing on rezoning the land from agricultural to industrial-2 will be held June 13.

* * *

The Council also:

--Set the tax rate at six mills for the general fund and two mills for the street fund for the fiscal year. The rates will bring $53,539.80 and $17,846.60 into their respective funds.

--Approved payment of bills totaling $26,062.56.

The following committee appointments were made by Mayor Bill Fochtman:

Finance, Budget and License: Aldermen Bob Gill, Bob Neff and Jack Mol.

Utilities, Streets and Airports: Aldermen Jerry Whitley, Gill and Nathan Boss.

Docks, Harbors, Parks and Cemeteries: Aldermen Del Terrill, Neff and Gill.

Board of Commerce, Public Buildings and Public Health: Aldermen Mol, Whitley and Boss.

Recreational, Industrial Development, Aldermen Boss, Terrill and Whitley.

Also appointed were:

James Taylor, superintendent; John Michael, attorney; Leonard Dubey, street commissioner; Joe Smith, police chief and harbor master; John Curtis, fire chief; Richard Wells, assistant fire chief; James Taylor, city assessor; Joseph McPhillips, airport manager; Mary Feindt, city surveyor; Robert Martin, M.D., health officer; and Jerry Whitley, member of the Planning Commission.

Because of Memorial Day, the next meeting will be Tuesday, May 31.

Early Deadline

The deadline for receiving material for next week's Courier has been moved up to Saturday noon, because of the Memorial Day holiday.

Your cooperation in meeting the deadline will be appreciated.

Have a happy holiday, and drive safely.

VFW

Continued from page 1

the center of town and march to the lake to salute to naval veterans killed in service. A wreath also presented by the Auxiltary, will be placed on the lake.

At all cemeteries there will be a full military salute.

The Legion places flags in all of the cemeteries two days before Memorial Day. Men placing the flags will be Emery Wilson and Zell Bricker. On Memorial Day, the legion will place flowers in all the cemeteries in Banks Township.

About 17 Legion members will be marching this year.

The Ellsworth Legion has conducted similar Memorial Day services for 19 years.

Track

Continued from page 1

East Jordan, 4th - S. Smith of Charlevoix, 5th-Cardinal of Gaylord.

Broad Jump: 1st-Ron Shepard of Boyne City, with 21', 2nd-Larry Burkhart of Pellston, 3rd-Steve Bell of East Jordan, 4th-Doug Wilson of Grayling, 5th-Mark Day of Grayling.

120 high hurdles; 1st-Ferguson of Charlevoix with a 15.9, 2nd - Smith of Charlevoix, 3rd - Hull of Harbor Springs, 4th - Cardinal of Gaylord and 5th - Kenroy of Boyne City.

880 yd. run: 1st heat: 1st-A. Veenstra of Charlevoix with 2.10.5, 2nd - McClellan of Charlevoix, and 3rd-Duman of Pellston. 2nd heat; 1st. Jonachek of Boyne City with 2.11.-25, 2nd-Morris of Harbor and 3rd-Sehl of Gaylord.

140 yd. dash: 1st heat: 1st-M. Bourgoin of Charlevoix with 55.35. 2nd - Fath of Gaylord and 3rd-Putman of Charlevoix, 2nd heat: 1st-Jolly of Boyne City with 54.5, 2nd-Knoek of Boyne and 3rd Sanders of Gaylord.

180 low hurdles: 1st-Ferguson of Charlevoix with 21.5, 2nd- Smith of Charlevoix, 3rd-S. Richards of Boyne City, 4th-Cardinal of Gaylord and 5th-Hull of Harbor Springs.

100 yd. dash: 1st-Bernard of East Jordan with 10.5, 2nd-Bell of East Jordan and McCarthy of Mancelona, 3rd - Bailey of Grayling and 4th-Burkhart of Pellston.

Mile relay: 1st - Gaylord with 3.47.6, 2nd-Boyne City, 3rd-Maneelona, 4th-Charlevoix and 5th-Harbor Springs.

A new record was set in the 220 yd. dash by Mike Bernard of East Jordan with a 22.5 2nd-Boll of East Jordan, 3rd -McCarthy of Mancelona, 4th-Bailey of Grayling and 5th-Day of Grayling.

Total points showed Charlevoix with 54 for first, Boyne with 45 for second, East Jordan with 32½ for third, Gaylord with 23½ for fourth. Harbor Springs and Maneelona tied for fifth with 16 points. Grayling was sixth with 15 and Pellston was seventh with 11.

Mayor

Continued from page 1

tant," she says.

The new mayor says she ran for political office because she wanted to be of service to East Jordan and make the city a better place to live.

"It's also one way to get a man in your life every other Tuesday night," she laughed.

* * *

DOES MRS. Robertson have any advice for women interested in getting into politics? Some.

"Develop a genuine interest in politics, be frank and don't back down," she said.

As for her future political plans, Mrs. Robertson is noncommittal. She did indicate, however, that if her first term of office as mayor is sueeessful, she may decide to run again.

CHARLEVOIX'S BANKS
WILL BE OPEN

THIS SATURDAY A.M.

-From 9 AM to Noon-

Because Memorial Day falls on a normal banking day, we will open Saturday morning, to avoid having the banks closed three days in succession.

CHARLEVOIX COUNTY STATE BANK

CHARLEVOIX STATE SAVINGS BANK

NORTHLAND DRIVE-IN THEATRE
OPENING,
FRIDAY, MAY 27.
Due to running costs of the Drive-In, we find it necessary to raise the admission fee to 90¢, children under 12 FREE. We regret having to do so.
NORTHLAND DRIVE-IN

PLANNED FAMILY SECURITY
with FARM BUREAU LIFE INSURANCE
* Mortgage Protection
* Education Funds
* Family Income
* Retirement Plans
* Savings Plans
CONTACT ME TODAY!

CHARLES ELZINGA
Barnard Rd.
Charlevoix
Phone LI 7-6644
FARM BUREAU INSURANCE GROUP

A Gift Of Distinction For Graduation

Imagine! A Gift of Samsonite for only $14.95
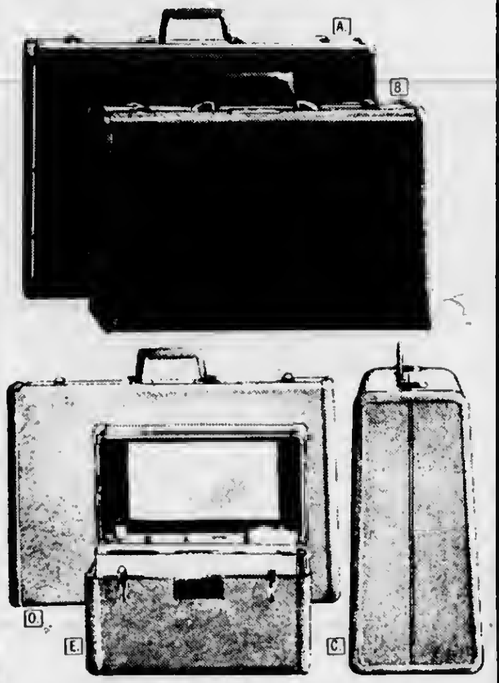

That's exactly the spirit in Samsonite Streamlite. And it won't put a dent in your Christmas budget either. Nothing can muss a wardrobe when it's packed away in Streamlite. It's got a seal-tight closing to protect it. Travel scars wipe off easily from Streamlite's sturdy finish. Choose from four colors for Ladies. Two masculine colors for Men.
A. Men's Two-Suiter . . . $24.95
B. Men's Companion . . . $16.95
C Ladies' 26" Pullman . . $26.95
D. Ladies' O'Nite $16.95
E. Beauty Case . . . . . $14.95 All prices plus tax
Samsonite Streamlite®
The classic luggage that never goes out of style.
HESS FURNITURE COMPANY
Phone LI 7-6518
Shop Friday Evenings 'Til 8:30 P.M.

NORTHLAND DRIVE IN THEATER
On US 31 Between Petoskey and Charlevoix
Friday and Saturday, May 27 and 28.
"I'll Take Sweden"
Bob Hope and Tuesday Weld.
also
"High Wind in Jamaica"
Anthony Quinn and James Coburn
Sunday and Monday, May 29 and 30
"633 Squadron"
Cliff Roberrson and Maria Persey
also
"Zebra in the Kitchen"
Andy Divine and Jay North
Tuesday, Wednesday and Thursday May 31, June 1 and 2.
"Up from the Beach,"
Cliff Robertson and Irina Demick also
"King Rat"
Tony Courtney and Geo Seagal
Gate opens Each night at 7 p.m.

ALL THE FIXIN'S FOR YOUR MEMORIAL DAY PICNIC

SKINLESS FRANKS LB. 59¢

FRESH, BONELESS, TISSUE FREE, BEEF MINUTE STEAKS Lb. 89¢
USDA CHOICE Round STEAKS LB. 89¢

SPARTAN DRIP OR REGULAR COFFEE Lb. Can 69¢
US NO. 1 MICHIGAN POTATOES Still Only 10 lb. 49¢
LARGE GRADE A FRESH EGGS Doz. 49¢

NEFF BROS. COUPON SAVE 10¢ On 2-200 Ct. Scotties Tissues Good Thru 5/28/66
NEFF BROS. COUPON SAVE 10¢ Johnson's Glade 7 Oz. Size Good Thru 5/28/66
NEFF BROS. COUPON SAVE 10¢ —BORDEN'S ICE CREAM Half Gal. Size Good Thru 5/28/66
NEFF BROS. COUPON SAVE 10¢ Shelled Walnuts or Pecans - 1 Lb. Good Thru 5/28/66
NEFF BROS. COUPON SAVE 10¢ Empress Sliced PINEAPPLE 1 Lb. 4 Oz. Can Good Thru 5/28/66
NEFF BROS COUPON SAVE 35¢ SUMMER SHOPPERS or Purses Good Thru 5/28/66

USDA CHOICE SIRLOIN STEAKS 99¢ LB.

Scott Towels - large size - 2/43¢
Shurfine Flour - 5 lb. 45¢
Shurfine Shortening - 3 lb. - 79¢
Personal Ivory soap - 4/33¢
Lux bath soap - 2/33¢
Spartan 22 oz. liq. detergent - 39¢
Mr. Clean - 1 pt. 12 oz. - 69¢
Ajax 14 oz. Cleanser - 2/33¢
Downy fabric finisher - 1 qt. 1 oz. 83¢
Spartan Bleach - 45¢ gal.
Good Selection SCENTED CANDLES 3 For 55¢
Thank You TOMATO JUICE 4 1 Qt. Size 89¢
Maxbauer's SOUR CREAM ½ Pt. 23¢
FREE DELIVERY
PHONE LI 7-6541
MULLERS, OVEN-FRESH Assorted CINNAMON ROLLS Pkg. of 10 33¢

Member SPARTAN STORES
NEFF BROTHERS QUALITY FOOD STORE
FREE DELIVERY - PHONE LI7-6541

HOAG & SON
SPRINGPORT, MICHIGAN
FILE

CHARLEVOIX the Beautiful COURIER

CHARLEVOIX COUNTY'S **LARGEST** NEWSPAPER

Vol 69 No. 22 16 Pages | Charlevoix, Michigan 49720 Wednesday, June 1, 1966 | 15¢ a copy In county $5 a year

Teachers Ask State Mediation in Bid for Higher Salaries

VENETIAN QUEEN Elaine Warner is congratulated by State Sen. Thomas Schweigert of Petoskey at the High School Prom.

Royal Crown Goes to Elaine Warner

Elaine Warner, 17, daughter of Mr. and Mrs. Richard Warner, 340 W. Dixon St., will reign as queen of Charlevoix's Venetian Festival this July.

Elaine was chosen from among seven candidates by a panel of three out-of-town judges last [illegible].

Prior to the [illegible], the girls were [illegible] number to be presented to the [illegible] Miss Petoskey. [illegible] bathing suits, [illegible] ability, poise, personality and activities.

Elaine is five feet, four inches tall, weighs 117 pounds and has light brown hair and brown eyes. [illegible] sitting, dancing and [illegible] the school paper [illegible] cheerleading and water sports.

[illegible] contestants were Joey Phelps, Nancy Beer, Lisa Ann Stoppenbach, Karen Marie Heeres, Nancy K. Smith and Cathie Terrill.

The girls modeled bathing suits at the [illegible] swimming pool, attended a luncheon sponsored by the Dickens Club at the home of Laura Courier, spent the afternoon aboard Tom Loeb's yacht, the Tim Tom, and had dinner at Grey Gables.

In the evening, the girls attended the prom during which the judges made their decision. The winner was announced by Sen. Thomas Schweigert, who attended the evening portion of the program with his wife.

Runners up in the contest will make up the Queen's Court and take part in Venetian Festival activities.

Baccalaureate Slated Sunday

Baccalaureate services for Charlevoix high school graduates will take place at 8 p.m. Sunday at the school.

Taking part in the ceremony will be Rev. George Majors, C. A. Odmark, Mrs. Earl Lawrence, Rev. Alexander Wood, Rev. Donald Schorsch, Rev. Jack Harris, Rev. Leona Winegarden, Rev. Lawrence Tenhopen [illegible] Charlevoix Community [illegible].

Commencement exercises with Walter [illegible] of Medusa Cement [illegible] as main speaker will be held [illegible], June 8.

Milli Kling Buys House of Charm

Mrs. James Clark has sold her interest in Milli's House of Charm at 409 Bridge St. to Millie Yon Kling.

Mrs. Kling started the business in 1952 and operated it until 1962 when she sold out to Mrs. Clark.

In the interim, Milli Kling has been running beauty schools in the Upper Peninsula and in Nevada.

She has hired Mrs. Pat Fassett as her beauty operator.

Play House Sold With Want Ad

Fred Trimble is satisfied with the success of Courier classified ads.

A playhouse he advertised was sold before his own paper was delivered.

To place your classified ad, simply telephone LI 7-6558 or drop your copy off at the Courier office on Bridge Street.

CANDIDATES for Venetian queen modeled bathing suits at Lodge pool at beginning of Saturday's activities. From left are Joey Phelps, Karen Heeres, Nancy Smith, Queen Elaine Warner, Cathie Terrill, Linda Supernaw and Nancy Rader. The girls will all take part in Venetian Festival activities.

Towns Remember Dead

EAST JORDAN -- Color guards, a firing squad, the East Jordan High School Band, Brownies, Little Leaguers and children on bicycles all took part in East Jordan's Memorial Day parade.

After honoring the dead at East Jordan cemeteries, marchers formed a parade at the school and proceeded to Memorial Park where Rev. Warren Salveson conducted services.

A second service was held at the bridge where the naval dead were saluted.

The parade ended with a flag raising ceremony in G. A. R. Park.

ELLSWORTH -- The Ellsworth American Legion visited all cemeteries in Banks Township Memorial Day, concluding with services at Ellsworth Cemetery. The Rev. Van Der Werff of the Atwood Reformed Church was speaker.

Veterans, Scouts, horses and bicycles took part in a parade in downtown Ellsworth, with a salute to naval dead at the lake.

World War I vets Emery Wilson and Zell Bricker rode in a jeep at the head of the parade.

CHARLEVOIX--Charlevoixans paid homage to the nation's dead Memorial Day with a parade down Bridge Street and prayers and oratory at Brookside Cemetery.

A special service was held at the foot of Antrim Street in commemoration of sailors who have lost their lives at sea.

SPEAKER was Lt. Cmdr. Dale Foster, skipper of the Coast Guard Cutter Sundew. He reminded his listeners that 600,000 Americans have laid down their lives in the nation's defense.

"This is a day of heroes," he said.

Foster recalled that at the close of World War II, Winston Churchill warned the free world that its next duty is to watch over the victory.

"This we have done; we have not forgotten," he said pointing out that even today in Vietnam Americans are dying to hold tyranny in check.

He closed with a wish that "victory will be final in our day and that all men may live in peace and harmony."

Religious portions of the ceremony were conducted by the Rev. Alexander Wood and the Rev. Jack Harris. Pamela Miller recited the Gettysburg Address.

KENNETH BERGMANN flashes big smile as he picks up the transistor radio he earned by selling subscriptions to the Charlevoix Courier. Prizes range from baseball mitts to bicycles. There are still a few contest kits available at the Courier office.

Board Turns Down 20 Pct. Increase

Deadlocked over a proposed wage increase for Charlevoix teachers, the Charlevoix Teachers Club has asked the State Labor Mediation Board to enter negotiations with the School Board.

The teachers have turned down a 13.5 percent increase proposed by the board, and are holding out for a 20.4 raise which they say will make their salaries competitive with others throughout the state.

* * *

THE MOVE was announced at a special meeting of the Board of Education Memorial Day evening by Darrell Dinwiddie, chairman of the board's negotiating committee.

Dinwiddie told the board that because of Charlevoix's high valuation per pupil and the close ties between Charlevoix teachers and the Michigan Education Association, he believes the MEA is attempting to turn Charlevoix into a battleground in its life-and-death struggle with the American Federation of Teachers (AFL-CIO) as an example of what the MEA can do to their teachers salaries.

"We are dealing with a militant labor union," Dinwiddie told the board. "Professionalism at this point is a travesty."

* * *

IN ASKING for modification the teachers cited the Citizens Committee study which indicates teacher salaries in Charlevoix are $1,700 behind the state average.

Specifically, the Teachers Club has asked for an increase in the starting salary for teachers with bachelors degrees from $4,900 to $5,600 and from $5,200 to $5,600 for teachers with masters degrees. The School Board negotiating committee is in accord with the proposed starting salaries.

However, the teachers would set the maximum for a B. A. at $8,230 and the maximum for an M. A. at $8,[illegible] 11 steps. The maximum for a B. A. is presently $6,761 and for an M. A. $7,163.

* * *

THE SCHOOL BOARD committee agrees that the minimums should be raised, but they set limits at $7,491 for a B. A. and $7,919 for [illegible].

Continued on page 16

Club States Position

(The following statement on teacher salary negotiations with the Board of Education has been prepared by the Charlevoix Teachers Club.)

* * *

"TWO WEEKS ago the Citizens Committee, which had completed a comprehensive study of the public schools in Charlevoix, revealed that, on the average, the salaries of Charlevoix Public School teachers this year are approximately $1,700 below the average salary of school teachers in Michigan. The gap between teachers' salaries in Charlevoix and the average in the state has developed since 1961, when local salaries for teachers were average for the state.

"Beginning in 1962, when local teachers' salaries were approximately $200 below average, the gap has become progressively wider, because either Charlevoix teachers received no salary increase in a given year, or they were given raises far below the average increase granted in most schools in the state.

* * *

"THE EFFECTS on schools in Charlevoix of such a salary gap are easily predictable. Capable experienced teachers looking for new positions will almost certainly not be attracted to Charlevoix, where financial considerations would make such a move impractical during this time of teacher shortages and the common availability of much higher salaries elsewhere. Experienced teachers who become

Continued on page 16

Chilly Weather Mars Weekend

Sub-freezing temperatures continued right up to the Memorial Day weekend, according to weatherman Harry Ladd. The low for the week was 30 degrees Saturday, with some snow Saturday afternoon. None of it stayed.

High for the week was 71 degrees Thursday afternoon.

Precipitation for the week was only .08 of an inch, Ladd said.

Meet Your School Board Candidates

Four candidates have petitioned to fill two four year vacancies on the Board of Education.

They are Mrs. Edith Gilbert, Ralph Hamilton, Dale Boss and Jack Rader.

Election will be June 13 from 7 a.m. until 8 p.m. in the High School's "B" Building (the gym corridor).

Following are brief biographical sketches of the candidates:

* * *

A FREE LANCE writer, Mrs. Edith Gilbert is wife of Julius Gilbert, owner of the Lodge Motel. The Gilberts began coming to Charlevoix in 1940 as summer residents, moving here permanently [illegible] years ago.

Mrs. Gilbert was born in New York City and spent her girlhood in New York, Hamburg, Germany, and Shanghai, China, where her father was in the export-import business.

She attended a convent school in San Francisco, public high schools in California, the University of California, a Los Angeles Business School and took courses at the Detroit Society of Arts and Crafts.

Mrs. Gilbert thinks Charlevoix has a fine school system, as evidenced by the large numbers of graduates going on to college. She believes it is important to keep classes small.

"I'm enthused about the new emphasis on vocational training in our school," she says.

* * *

A NATIVE of Charlevoix, Ralph Hamilton says he is running for the school board "because people asked me. They think I can do some good."

Hamilton was a member of the City Council for eight years. For the past 20 years he has been clerk of the County Road Commission.

He and his wife, Margit, have three sons, David Nicholas and Ralph Jr., all of whom attended Charlevoix schools.

For the past 20 years Hamilton has been active in Kiwanis activities. He presently edits the club's newsletter.

* * *

Dale Boss, 35, is the only incumbent on the slate.

"It takes you two or three years to get your feet on the ground up there," he says of his first term on the board. "I think now I can be of real service to Charlevoix."

Boss, who delivers milk mornings for Maxbauer's Dairy, has operated his own insurance agency at North Point for the past 13 years.

He and his wife, Marilyn, have five children, Sharon, 13; Diane, 11; Dale Jr., 10; Jimmy, 7; and Pamela, 5. They also have two foster children, Kay Van Zant, 17, and Kathy Van Zant, 15.

Boss says he thinks some important decisions will have to be made by the board in the next few years, particularly in regard to new school construction. He feels his background will help him make those decisions.

In addition to serving on the School Board, Boss

Continued on Page 16

Mrs. Edith Gilbert

Ralph Hamilton

Dale Boss

Jack Rader

Hart Eyes Alewife for Hungry World

Sen. Philip A. Hart today suggested that the Great Lakes overabundance of non-commercial fish including the alewife, could be used as a source of protein for underfed parts of the world.

In a lettor to Senator Bartlett (D-Alaska), chairman of a Senate subcommittee on Merchant Marine and Fisheries, Hart said that the lakes area would be an excellent site for a federal experimental factory to produce fish protein concentrate, sometimes known as "fish flour."

* * *

THE SUBCOMMITTEE is holding hearings on a bill (S-2720) authorizing construction of five plants to reduce whole fish into a safe, nutritious and inexpensive food.

Hart said that the Great Lakes now hosts a great many fish for which there is currently no commercial use. Principal among these is the alewife, an invader from the sea which is steadily crowding out the desirable fish such as trout and perch.

Nearly 80 percent of all the fish in Lake Michigan is now alewife.

HART SUBMITTED a report he had requested from the Ann Arbor laboratories of the Bureau of Commercial Fisheries which strongly urged a fish concentrate plant for the lakes.

Hart said such a plant could serve two purposes: "Not only would it provide a new source of cheap food, but it would help restore stocks of the more desirable species."

Hart said the plant could also process carp and suckers from Lake Huron and carp, gizzard shad and sheepshead from Lake Erie.

Senior Class From Ellsworth Visits Chicago

The Ellsworth senior class spent last week in Chicago. Chaperones are Mr. and Mrs. Bob Gaunt and Rev. Gibbs.

While in Chicago the students will visit museums attend a ball game, tour the Prudential Building, attend the musical "Hello, Dolly" and go to the amusement park.

The 20 students going will stay at the Y. M. C. A. Hotel.

Mr. and Mrs. E. M. Anderson of the Victorian have had as their weekend guests their sons-in-law and daughters, Mr. and Mrs. James Lawson and four children of Kansas City, Kans., who came Sunday for a visit and Mr. and Mrs. Ted Sundquist and daughter, Sandy, of Riverview who joined them for the holiday weekend.

CHARLEVOIX the Beautiful COURIER

Charlevoix Courier Corp.
111 Bridge Street, Charlevoix, Michigan—49720
Phone Liberty 7-6558

Published each Monday and Wednesday mornings at Charlevoix, Michigan. Second Class Postage Paid at Charlevoix, Michigan. Second Class Postage Paid at Charlevoix, Michigan

DEADLINES
News . . . noon the day it happens
Advertising . . . 3 p.m. Monday

Tom McDaniels . . . General Manager
Bob Clock . . . . . Editor
Ruth Ann Miller . . Area News Editor
Hilda Gibson . . Classified AD-visor

SUBSCRIPTION RATES

	In County	Elsewhere
One year	$5.00	$6.50
6 months	3.00	4.00
3 months	2.25	3.25

ALL SUBSCRIPTIONS MUST BE PAID IN ADVANCE

Member of The Michigan Press Association.
Affiliate Member National Newspaper Association.
National Advertising Representative

Michigan Newspapers, Inc. 257 East Michigan Ave., East Lansing, Michigan

This year, be a winner!

■ Why not? Mort Neff will be presenting 33 big prizes in Leonard's "Michigan Outdoors" summer fishing contest. You have as good a chance to win as any other fisherman. The contest runs from the opening of trout season through Labor Day, so you'll have all summer to catch a big one. Stop in today and pick up your free entry blank. We're holding one for you. And, we hope you catch a whopper!

FREE ENTRY BLANKS!

LEONARD

Rustproof your car now, with Leonard Rustproofing—$19.95.

PowerMix available here for all 2-cycle engines.

COMMUNITY LEONARD SERVICE

Jim Gallagher, Operator

1108 BRIDGE ST. PHONE LI 7-2511

Leonard Products Distributed Locally By The Carey Oil Co.

MAJORETTES Jerry Oliver (left) and Jill Szudzik tied for first place honors in competition to fill a vacancy with the Charlevoix High School Marching Band next fall. A second competition will be scheduled. The girls were judged on the basis of marching, poise, baton twirling and appearance.

Plant New Trees to Get Most Shade

Everyone's planting trees for beauty and shade, says the American Association of Nurserymen, but how and where they're planted makes all the difference. If not planted correctly you may not even get the shade where you desire it in hot summer weather.

If you want shade for a patio or terrace on the west side of the house, the tree, to give the patio shade in the hottest weather, should be planted to the west of the area to be shaded. In the middle of the summer the sun sets just north of due west, and the bulk of the tree's foliage must be between the sun and the patio to give the most shade. The hottest part of a summer day usually is between 3 and 5 p.m., so plant accordingly.

* * *

FOR A PATIO on the east of the house, the tree might be directly over the patio, since the house will give shade in the afternoon. For a patio on the south side, the tree should be due west; on the north, slightly to the north of due west.

Trees acclimatize the patio and keep it from heating up and generating reflective heat of its own.

Trees on the east side of a home often do yeoman service in keeping bedrooms cool in the morning hours in summer. If they are deciduous, they of course drop their leaves in the winter months, thus allowing the house to get the full benefit of the sun's warmth.

* * *

ELSEWHERE, when you plant trees use care to see that the shade falls where you want it. Visualize where the sun will be at the time of the year you most want the shade and plant accordingly.

Sometimes by holding up a long pole you can get a better idea of where the shade will fall from a tree, but, in doing this, remember that the setting of the sun from spring to the middle of summer moves from the southeast to just north of due west to allow for this change of the sun's position when planting.

Test Slated

Charlevoix County residents interested in putting their skills to use in developing nations around the world are invited to take the Peace Corps Placement Test at 9 a.m. on Saturday, June 11, at Traverse City's main post office.

NOTICE

NOTICE IS HEREBY GIVEN, that the Common Council of the City of Charlevoix at a meeting to be held in the Council Room in the City Hall at 8:00 P.M. on Monday, June 13, 1966, will hold a public hearing upon, and act upon, a proposed amendment to the Ordinance No. 203, entitled "The Zoning Ordinance", wherein it is proposed to amend Section 2109 and 2107 of Article XXI by excluding from the Agricultural District and including in Industrial District II, under said Ordinance, the following described land, to-wit:

"In the City of Charlevoix, Charlevoix County, Michigan, 'Beginning at an iron stake which is 1435 feet South and 913 feet West of the Northeast corner of Section 34, Town 34 North, Range 8 West, being the Northwest corner of the Freedman Arteraft Engineering Corporation property; thence along said property the following courses: South, parallel with the East line of said Section 34, 175 feet; thence at an angle of 49° 45' to the left 184 feet; thence at an angle of 40° 15' to the left 50 feet; thence Southeasterly to an iron stake which is 1856.25 feet South and 683 feet West of the Northeast corner of said Section 34; thence leaving said Freedman Arteraft Engineering Corporation property, West 330 feet; thence North 421.25 feet; thence East 100 feet to the point of beginning; being a part of the Southeast Quarter of the Northeast Quarter (SE ¼ of NE ¼) of Section 34, Town 34 North, Range 8 West.'"

By Order of the Council.

John R. Michael
City Attorney

Ore Carrier Purchased

Medusa Reveals Plans for Push-Button Plant

The cement industry's most advanced computer system and the first using direct digital control will be installed at the new Charlevoix plant of Medusa Portland Cement Co. Worth Loomis, Vice President-Administration, has announced.

A contract has been given to The Foxboro Co. Foxboro, Mass., for a PCP-88 multiple computer system and supporting electronic instrumentation for control of raw material blending, raw mill, kiln, cooler and finish mills of the four million barrel plant which is scheduled to go into operation in mid-1967. An X-ray analyzer will be hooked up to the computers to control the raw material blending.

* * *

"THERE WILL be two computers arranged as master and slave. The slave contains the direct digital control programs and once each second can scan about 150 signals and adjust the approximately fifty valves, motors and dampers running the plant," Loomis said.

"The master computer supervises the process and calculate operation set points which are used by the slave. Should the slave temporarily fail, the master drops its other functions and takes over the direct digital control without interruption."

"The dual computer arrangement," said Loomis, "will also allow us to do our own programming in 'do-it-yourself' FORTRAN machine language without risk of accidentally changing the direct digital control programs."

* * *

THE $25 MILLION Medusa project is located on the shores of Lake Michigan and will also include a harbor, dock and quarry. Construction is underway and some 300 men are at work on the job site. The company has purchased a former ore carrier and renamed her the "Medusa Challenger." She is now being converted to haul cement to Medusa silos on the lakes.

"One interesting aspect of the installation," said Loomis, "is that Medusa's automation and cost reduction program has reached a point where the computer control will add slightly to plant employment rather than reduce it. The return on our investment will come from higher quality, higher output, and economies of material, fuel and power rather than reduction in labor."

The Charlevoix application of the PCP-88 will also be unique in the cement industry in that it has no analog controller backup.

Talk of the Town

Mr. and Mrs. Harry Robinson of Grand Rapids visited several days last week with her brothers and sisters-in-law, Mr. and Mrs. Leo Allard and Mr. and Mrs. A. M. Allard.

Mr. and Mrs. Joseph Shores of Port Washington, Wis., and their son, Richard Shores of Cedarburg, Wis., have returned to their respective homes after being called here by the death of Mr. Shores' father, Timothy Shores.

Service Addresses

Archie J. Jeffrey,
S. R. 137 69 24
Comsixth Fleet (CLG 7)
F-1 Division
New York, N. Y. 09501

James B. Withers, S. R.
B51-08-09
Co. 297-22nd. Bn., 2nd Reg.
Recruit Training Command
Great Lakes, Ill. 60088

PALACE
SHOW PLACE OF CHARLEVOIX THE BEAUTIFUL
TELEPHONE 547-9761
Tonight Thru Saturday
WALT DISNEY'S THE UGLY DACHSHUND
WINNIE the POOH and the Honey Tree
At 7:15 and 9:10
Adults $1 Children 50¢
Starts June 5 "INSIDE DAISY CLOVER"

Don't say "YES" till you have all the facts

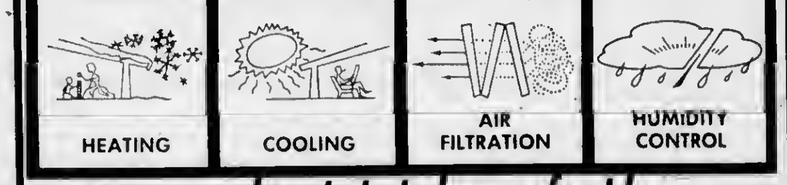

...about total comfort!

Investigate AFCO Year Around Air Conditioning! Heating—Cooling—Air Filtration—Humidity Control All are available in a single comfort system and at modest cost.

See your AFCO—Comfortmaker Dealer.

AFCO SINCE 1900

Comfortmaker®

GAS HEAT INSTALLATION CO.

1005 May St. - Charlevoix - Phone LI 7-9721

BANKING IS MORE THAN DOLLARS AND CENTS

From special checking and savings accounts to trust management . . . we have the services which fill your banking needs in the best possible way. We'll make banking easier for you, no matter which service you need.

Our long time experience in serving every "dollars and cents" banking need is a tradition. Visit us soon and learn how we handle your funds with quick and courteous efficiency to make banking more helpful . . . always dependable.

YOUR FULL SERVICE BANK ON THE CORNER"

NEW BANK HOURS
Mon.-Fri. 10 a.m. to 3 p.m.
OPEN FRIDAY NIGHT
5 p.m. to 8 p.m.
CLOSED SATURDAY

Member Of The Federal Deposit Insurance

Ironton

By Mrs. Ross Alexander
LI 7-2037

Mr. and Mrs. Roy Meyers were guests last weekend at the home of Mr. and Mrs. Oliver Schuette in Rose City. Mrs. Julia Werth, from Flint, a former local resident, was also a guest.

Mr. and Mrs. George Nebis from Davidson spent this holiday weekend visiting local relatives.

Mr. and Mrs. Nelson Christenson, are now making their home in the Lottie Tumath residence, which they purchased last year.

Mr. and Mrs. James Brock from Detroit are spending several days in their cottage.

School closed Friday with a picnic dinner at the 4H center in Petoskey with several of the mothers as guests. In the afternoon our teacher, Lula Brock, and the children visited the State Bank and Maxbauers Creamery in Charlevoix.

Mr. and Mrs. Harley Perry from Lansing are spending several days in their cottage.

It was 40 years ago this June that Ross Alexander and the late Sam Rose from Charlevoix brought the present ferry up from Grand Haven where it was built. That same spring the late George Hemingway planted the large pine grove near the old Mountain School, which is now the Eveline Township Hall.

Mrs. Gertrude Colwell spent last Monday with her son-in-law, Gilman Wilson in East Jordan.

Mr. and Mrs. Ted Englands, Mr. and Mrs. Louis Andrews and children, Ricky and Ginny, from East Lansing are spending the holiday weekend in the England cottage.

Albert Carlson has returned to his new home in Battle Creek after spending several days on his farm.

Mrs. Jean Rubush, Mrs. Frank Baron, Mrs. Irene Hiller, from Indianapolis, are guests of Mr. and Mrs. Sprague Gardiner in their new cottage, which replaced the one destroyed by fire last year.

Mr. and Mrs. Albert Edwards and Mr. and Mrs. Ross Alexander attended the High School Reunion Banquet in Central Lake Saturday evening. Mr. and Mrs. Edwards furnished and made all the beautiful floral arrangements for the occasion, which were given to the older local graduates.

Mable and Elliot Bird and friend, Jack Philips, from Flint are spending this weekend in their cottage. Mable and Elliot, with Mrs. Olive Bird have just returned from a trip through the East and were guests at the home of Mr. and Mrs. James White.

(The late Charlie Snider's daughter) in Paris, Ky. and also Clyde Ogden, a former resident who is 92 years old and making his home with his son Doan in Ashville, S.C. Mr. Ogden works in his son's Show Garden each day, which is often visited by garden clubs and guests from throughout South Carolina.

Talk of the Town

Mr. and Mrs. Lester Smith spent the long weekend in Grand Rapids with her nephew-in-law and niece, Mr. and Mrs. Terry Rice and family. On their return they were accompanied by her mother, Mrs. W. H. Supernaw who has been visiting the Rices for several weeks and by her aunt, Mrs. Harold Bedford, who has been visiting her son-in-law and daughter, Mr. and Mrs. Robert Porter.

Mrs. Perin Johnston and son, P. R., have returned to Sanford after spending the holiday weekend with her parents, Mr. and Mrs. P. R. Ross.

Mr. and Mrs. Charles Bennett have arrived here from Scottsdale Ariz., for the summer. They are at the Loop cottage at Oyster Bay. He will return to the John Horan summer shop in Petoskey.

Mr. and Mrs. Harry Ross of Omaha, Neb., Dr. and Mrs. J. E. Witters of Nahma, Mrs. Perin Johnston of Sanford, Mr. and Mrs. Rod Creede of Cadillac, Mr. and Mrs. Arthur Knowles of Central Lake, Mr. and Mrs. Harry Cooper, Mrs. Jane Josephson and Mrs. Gladys Jones of Sault Ste. Marie, were here recently for the graveside services for Mr. Ross's father, Sam Ross. While here they were the guests of Mr. and Mrs. P. R. Ross.

Mrs. Charles H. Hampton of Cleveland, Ohio, and her sister, Mrs. C. F. Byers of Goshen, Ind., were guest the past week of Mrs. P. D. Campbell.

Mrs. Rose Daugherty of 401 E. Dixon Ave. has gone to Glendale, Calif., to make her home.

Mrs. David J. Smith has arrived home after the winter at Largo, Fla.

Thomas LaBlance has returned after a week at the Kellogg Center in Lansing. He completed a course on Life, Health and Accident insurance.

Mr. and Mrs. E. J. Wulfman of Farmington are now at their Pine Point home for the summer.

every Graduate wants
PERSONAL GIFTS

Swim trunks "P.J. bottom" and surfer, floral print. Sizes 28-42 5.00

Quality Fabric And Leather Bags 2.00 to 5.00

Sport Shirt, in or outer mesh 4.00

COTTON DUSTERS 4.00 to 10.00

Cardigan Mohair blend 11.00

KNIT TOPS 3.00 to 7.00

Golf Jacket, Cotton shell 9.00

FINE HOSIERY 1.00 to 1.35

Lieberman's
OF CHARLEVOIX
Shop Friday Evening 'til 8:30

Miss Ruth Schofield

Troth Announced

Mr. and Mrs. Harold Dutcher of 104 Ainslie St., Charlevoix, announce the engagement of their daughter, Miss Ruth L. Schofield to Gary A. Fortner, EN1, son of Mrs. Lola M. Nalley of Rochester, N.Y.

The bride-elect is a graduate of Charlevoix High School and North Central Michigan College and has attended Western Michigan University.

Fortner is assigned to the Charlevoix Coast Guard Station.

The wedding will be in September at the First Congregational Church, Charlevoix.

Hayes BayShore

Mrs. Thomas Moxwell
Phone LI 7-2119

Mr. and Mrs. Louis Price of Bay Shore left last weekend for two weeks vacation, visiting at Cadillac and Lansing, attending a family reunion on Memorial Day at Howard City, and a wedding at Shelby, before returning home in June.

Mrs. Ray Boak of Charlevoix and Mrs. Walter Harvey were in Cadillac shopping on Thursday.

Miss Alice Harvey of Grand Rapids spent the holiday weekend with her parents, Mr. and Mrs. Walter Harvey.

Maple Grove Grange will meet Thursday, June 2, 8:30 p.m. at the grange hall. Election of officers will be held. All members are urged to be present.

Mrs. Ruth Hair and Mr and Mrs. Grant Furgeson sr. visited at the home of Mr. and Mrs. Leroy Furgeson in Petoskey Thursday evening.

Mr. and Mrs. Leonard Furgeson of Petoskey called on his parents, the Grant Furgeson sr. attended the Golden Wedding Anniversary celebration for Mr. and Mrs. Wolf Glaser at the 4-H building in Petoskey Sunday afternoon. Mr. and Mrs. Glaser are former Bay Shore residents.

Staff Sgt. James Kelser who spent a month with his parents, Mr. and Mrs. Willis Kelser, left on Thursday for Illinois, where he will receive his next assignment.

Guests of Mr. and Mrs. Jake Deschermeier Sr. for the weekend were Mr. and Mrs. Carl Russell of Grand Rapids.

George Smith of Hayes, Clarence Goldstick, Bob Zeitler and Ray Plumm of Charlevoix returned recently from a week's fishing trip to Ontario.

Miss Debra White, daughter of Mr. and Mrs. Paul White, had her tonsils removed last week at Lockwood-MacDonald Hospital. She returned home Wednesday afternoon.

Miss Vicki Murray, daughter of Mr. and Mrs. Bud Murray, of Bay Shore Road, is confined to her home with the mumps.

Mr. and Mrs. Jerry Knickerbocker and three children of Flint spent the holiday weekend with Mr. and Mrs. Paul White and family. On Sunday the Knickerbocker family and the White family picnicked at Mackinaw City and visited the exhibition at the Fort.

Happy wedding anniversary to Mr. and Mrs. Karl Purdy, who will be married 34 years June 1.

Mr. and Mrs. Clarence Burr of Rochester spent several days recently with his brother - in - law and sister, Mr. and Mrs. George Golke at Bay Shore.

Mr. and Mrs. Wendell Segur and daughter LouAnn of Hastings have returned home after spending a week with Mr. and Mrs. Charles Svoboda.

Master Jeffry Deschermeier, nine year old son of Mr. and Mrs. Jake Deschermeier Jr. was a patient at Little Traverse Hospital for a check - up, last week. He has returned to his home at Bay Shore.

Holiday weekend guests of Mr. and Mrs. Leo Berg were their sons-in-law and daughters, Mr. and Mrs. Vincent Chew of Flint and Mr. and Mrs. James Smith of Lake Olgie, near Detroit.

School closed at noon on Friday for Mrs. Ruth Berg, a fifth and sixth grade teacher at Melrose School, Walloon Lake.

Mr. and Mrs. Stan Nyquist of Spring Lake, near Muskegon, spent the weekend at their summer home in Hayes.

Birthday greetings to Mr. Lee Sneathen Jr. who will celebrate his birthday on June 2.

Scouts Attend Camp

Several Scouts from Charlevoix's Troop 11 took part in the Northern Districts two-day camporee last weekend.

Attending the camp - out were Senior Patrol Leader Larry Anders, Patrol Leaders Jim Aronovsky, Bruce Meggison, Gordie Solomon, and Joe Avery.

With them were Scouts David Fochtman, Jim Seidl, Larry Sanford, Bob Donaldson, Ken Wilks, Ron Hoffman, Randy DeYoung, Tim Anders, Jerry Fochtman, Mike Shelton, Tim Selph, Allan Avery, Enos Bacon, Don Kanoff, Greg Mosey and Richard Donaldson.

LEADERS attending were Scoutmaster Louis Edwards and Douglas Wilks, committee chairman.

Attending from Preston, Ont., were Scoutmaster Don Mullan and Scouts Robin Habermehl, Terry Hanley, Ken McDonald, Bill Hogarth, Randy McDonald, and Donald Davidson.

The Scouts camped near Dead Mans Hill in the Jordan River Valley Friday night. Saturday the boys hiked to a second campsite, returning home Sunday.

Three Running for Ellsworth School Board

ELLSWORTH-Three candidates have petitioned for the vacancy on the Ellsworth School Board. Election will be held June 13, and one member is to be elected for one four-year term.

The candidates are incumbent Richard Wieland, Arthur Ruis and Leonard Strange.

WIELAND has been a school board member for one term and was treasurer. He has been a member of the Ellsworth P.T.A. for 12 years. Wieland is a member of the Atwood Reformed Church, Ellsworth Lions Club, Chamber of Commerce, Farm Bureau and legislation chairman for the state affairs of Farm Bureau. Wieland operates a dairy farm and has four children.

Ruis is a W.W. II veteran and former town fire chief. He is a member of the P.T.A., Atwood Reformed Church and Chamber of Commerce. Ruis is an automobile mechanic and has three children.

Strange is a member of the P.T.A. He runs a fruit farm and is a carpenter. He has five children.

What's Up in Atwood?

Mr. and Mrs. Doug Way and children returned to their home Memorial Day evening after spending a few days visiting her parents Mr. and Mrs. Lewis Essenberg and family in Grand Rapids.

Mr. and Mrs. Robert Gaunt and baby Tracey Lynn of Ellsworth were Sunday evening visitors at the home of Mr. and Mrs. Wesley Veenstra and Theola.

Mrs. Winnie Hofman of Grand Rapids spent the weekend and Memorial Day at the home of her daughter and son-in-law, Mr. and Mrs. Martin Kizinga and family.

Mr. and Mrs. Henry Koster of Cicero, Ill., and Mrs. George Koster of Ellsworth were Thursday evening visitors at the home of Mr. and Mrs. Bert Veenstra.

Mr. and Mrs. Dave Beck and daughter Charlotte were Friday evening visitors at the home of Mr. and Mrs. Doyle Warner and family. Charlotte was an overnight guest with Pattie on Friday.

Mr. and Mrs. Bernice Veenstra and four children of Zeeland were Saturday evening callers at the home of Mr. and Mrs. Henry Burns.

Mr. and Mrs. Dave Kass and two children and Miss Elaine Pott all of Grand Rapids spent the Memorial Day weekend with their parents, Mr. and Mrs. Peter Pott and family. Elaine, who attended Calvin College the past year, will be spending the vacation at home and will be employed at Circuit Control at East Jordan this summer.

Mr. and Mrs. Frank Meekhof and family of Grandville were weekend visitors at the home of her parents Mr. and Mrs. Jacob Veenstra Sr. and son Jim.

Percy VanderSlik of Grand Rapids spent the weekend visiting his parents, Mr. and Mrs. Peter Vander Slik and family.

Mr. and Mrs. Herman Heeres of Ellsworth were Friday afternoon visitors at the home of Mr. and Mrs. Tom Vander Slik.

Mr. and Mrs. Orville Vander Griend of Detroit were weekend visitors with his brother, Rev. and Mrs. Alvin Vander Griend and daughter, Leslie. They returned to their home Memorial Day afternoon.

Mrs. Fannie Curtis of Cadillac was a weekend guest with her cousins, Mr. and Mrs. John Bos.

Mr. and Mrs. William Coeling Jr. of Petoskey were Sunday evening visitors with her parents Mr. and Mrs. John Bos.

Arnold Klooster of Grand Rapids and friend, Miss Mary Klouw of Grand Haven were weekend guests at the home of his sister and brother-in-law, Mr. and Mrs. Rink De Vries and Terry.

Mr. and Mrs. Andy Klooster and three children of Wyoming, Mich. were Memorial Day dinner guests with the Rink De Vries family. They all came up for the wedding of Miss Mary Jean Essenberg and Don Matz on Saturday.

Mr. and Mrs. Henry De Vries and three children returned to their home Memorial Day afternoon after spending the weekend in Grand Rapids and vicinity where they visited her parents, Mr. and Mrs. A. Walburg and family. They also attended the family dinner in honor or his parents 55th wedding anniversary on Friday evening and open house on Saturday. Loy Ann who was ill with the measles stayed at the Gerrit Hoeksema home.

Mr. and Mrs. John Bos returned home Tuesday afternoon after spending the weekend visiting their children Mr. and Mrs. La Verne Scheerhorn and family of Grandville and Mr. and Mrs. Ron Myers and family of Grand Rapids and other relatives. On Saturday Mr. Bos was at the University Hospital in Ann Arbor for a check up and received a very good report. They also visited Mrs. Bos's brother, Edward Klooster, who has been a surgical patient there for about five weeks.

Mr. and Mrs. Andy Ver Schuure of Grand Rapids were Memorial Day weekend visitors at the home of her sister and brother-in-law, Mr. and Mrs. Paul Doctor and family and with her brother, Harold De Young and family. William De Young of Hudsonville and Mr. and Mrs. Hap De Koning and family were Memorial Day visitors with relatives around here.

Mr. and Mrs. Bernard Zylstra and son David of Jenison and his sister Mr. and Mrs. Art Schreur of Zeeland were Memorial Day visitors at the home of their aunt and uncle, Mr. and Mrs. Wesley Veenstra and Theola. They came up for the annual De Young family reunion on Memorial Day.

Mr. and Mrs. Lester E. Weurfel and son Harvey of Zeeland and their daughter and son-in-law, Mr. and Mrs. Duane Kloet and two children of Zeeland and their son and daughter - in - law, Mr. and Mrs. Clarence Weurfel and four children of Grand Rapids came up to atteod the funeral of their brother and uncle, William Roamsma.

They called on Mr. and Mrs. Henry Burns Monday afternoon enroute home.

Mr. and Mrs. Henry Burns were Memorial Day dinner guests at the Wesley Veenstra home. The occasion was a belated anniversary dinner.

Steps Aside

Jim Wilson, a pharmacist at Schroeder's Drug Store, has withdrawn his candidacy from the School Board election. There was a question about Wilson's eligibility because he is not a property owner.

IGA COUNTRY FRESH dairy Values!

KRAFT DELUXE CHEESE SLICES
*American *Pimento *Swiss
2 8 oz. Pkgs. 65¢

BORDEN'S ICE CREAM
HALF GAL. 59¢

IGA TABLERITE BUTTER
POUND PRINT 59¢

CENTER CUT RIB PORK CHOPS LB. 79¢
End Cut Pork Chops Lb. 59¢

FRESH LEAN PORK STEAK LB. 59¢

BONELESS BEEF STEW LB. 73¢

IGA FROZEN FISH STICKS 8 oz. Pkg. 29¢

Lean Home Made PORK SAUSAGE Lb. 59¢

TableRite SLICED BACON Lb. 75¢

Peet Natural Casing LARGE FRANKS Lb. 79¢

Herruds Party Assortment LUNCH MEATS LB. 99¢

FRESH LIKE SALE Sweet Peas Green Beans or Cream Corn 5 Cans $1

California Valencia ORANGES Size 138 doz. 39¢

HOME GROWN RADISHES or Green ONIONS 10¢ Bunch

Campbell's Chicken Noodle SOUP 6 10½ oz. $1

Kraft Jet Puff MARSHMALLOWS 2 1 Lb. Pkgs. 45¢

Carnation Canned MILK 6 Tall Cans 88¢

IGA APPLE SAUCE 25 oz. Glass 23¢

SUNSHINE KRISPY CRACKERS Lb. Box 29¢

NABISCO OREO CREME SANDWICH Lb. 49¢

IGA FROZEN GRAPE JUICE 7 6 oz. Cans $1

MULLERS OVEN-FRESH CARAMEL PECAN ROLLS Save 10¢ 39¢ Pkg.

SHOP DAILY 9 a.m. 9 p.m. SUNDAYS 10 a.m. 6 p.m.

Edwards' IGA STORE

Advertised Prices Effective Wed. thru Sat. - This week only

BEER WINE AND PACKAGE LIQUOR TO TAKE OUT —

Take your problems to Church this week — *millions leave them there!*

ASSEMBLY OF GOD CHURCH
203 E. Upright St.
Sunday School 10:00 a.m.
Morning Worship 11:00 a.m.
Evening Services 7:30 p.m.
Rev. Don Schorsch

BIBLE BAPTIST CHURCH
904 May St.
Morning Worship 11:00 a.m.
Sunday School 10:00 a.m.
Evening Worship 7:30 p.m.
Minister: J. Lugibihl LI 7-9338

BETHANY LUTHERAN CHURCH
1479 Bridge St.
Sunday School 9 A. M.
Worship 8 A. M.
Rev. Richard Noffze, Pastor

THE FIRST BAPTIST CHURCH
206 State St.
Sunday School 10:00 a.m.
Morning Worship 11:00 a.m.
Evening Services 7:30 p.m.
Minister: Jack G. Harris LI 7-9765

CHRIST EPISCOPAL CHURCH
State St. at Clinton
Sunday Services
Holy Communion-8 a.m.
Family Services 10:30 a.m.
The Rev. Alexander Wood LI 7-9406

CHRISTIAN SCIENCE CHURCH
West Clinton St.
Morning Worship 11:00 a.m.
Service First Wednesday of month 8 p.m.

USEFUL, NOT JUST ORNAMENTAL

The Church has a very definite function to perform. A function that is as definite as that of the weather vane in indicating the direction of the prevailing winds.

It is the function of the church to train and furnish growth for the soul. In performing this primary function it aids the human race in other ways, not the least of these being charity dispensation. It does this most effectively when well supported by attendance and financial aid. Thus, it is clear that the church needs you and that you need the church. If you are not already doing so, do something about that need immediately!

Charlevoix County State Bank
Charevoix

Charlevoix Abstract & Engineering Co.
Charlevoix

Charlevoix County State Bank
Charlevoix

The Charlevoix State Savings Bank
Charlevoix

Charlevoix Oil Co.
Citgo Products
Charlevoix • LI 7-6581

Erber Oil Co.
Sinclair Products
Charlevoix Petoskey Gaylord

Jim Fiedler Residential Builder
309 E. Dixon, Phone 547-9750

Gill's Appliance
Philco-Zenith Service
214 Bridge St., Charlevoix

Helene's Beauty Shoppe
102 Park Ave., LI 7-2261

Hess Furniture Co.
See Hess and Buy for Less!
Charlevoix

Juillerets Coffee Cup
U.S. 31 South LI 7-9325

Kit Carson Lumber Co.
S. Bridge St., Charlevoix

The Will-Flow Corp.
Petoskey Rd. Charlevoix

Lake Construction Co.
General Contractors
Charlevoix LI 7-2531

Larry's Clark Super 100
US 31 South Charlevoix

Novotny Plumbing and Heating Co.
Licensed Master Plumbers
LI 7-2641 Charlevoix

Paul-Reed Inc.
Petoskey Rd. Charlevoix

Rabach Shoe Shop
Men's and Boys' work and Dress Shoes
Petoskey Ave. Charlevoix

Top O Michigan Rural Electric
Boyne City

Robt. W. Winchester
Charlevoix

COMMUNITY REFORMED CHURCH OF CHARLEVOIX
Petoskey Ave. at Meech St.
Sunday School 10:00 a.m.
Morning Worship 11:00 a.m.
Minister: Charles A. Stoppels LI 7-2509
Evening Worship 7:45

COMMUNITY CHURCH OF GOD
202 W. Hurlbut
Sunday School 10:00 a.m.
Morning Worship 11:00 a.m.
Evening Worship 7:30 p.m.
Minister: G. L. Majors LI 7-2875

FIRST CONGREGATIONAL CHURCH
Park and State St.
Sunday School 9:45 a.m.
Morning Worship 11:00 a.m.
Minister: Lawrence E. Tenhopen
Phone LI 7-9122
Minister Emeritus: H. E. Kohn

FIRST METHODIST CHURCH
106 State Street
Sunday School 9:45 a.m.
Morning Worship 11:00 a.m.
Minister: Leona M. Winegarden LI 7-2654

ST. MARY'S ROMAN CATHOLIC CHURCH
1000 Bridge St.
Sunday Mass: 8:30 - 10:30
Confession Saturday 4:30 to 5:30 and 7 to 8 p.m.
Priest: E. F. Denay LI 7-6652

With the hope that it will, in some measure, foster and help sustain that which is good in family and community life, this feature is sponsored by the business firms and organizations whose names appear in the adjoining columns.

A MIXED chorus from the High School was one of the groups taking part in a Spring Concert at the Elementary School May 20. The concert was directed by Mrs. Mildred Lawrence.

Talk of the Town

Mr. and Mrs. Leo Allard and family of Millington spent the holiday weekend with his parents, Mr. and Mrs. A. M. Allard.

Mrs. Margie Richardson of Laguna Hills, Calif., will arrive this week at her home at Pine Point.

Mr. and Mrs. Richard Selissen and two children of Two Harbors, Minn., spent the holidays with her mother, Mrs. Mark Cross.

Half of Population Suffer Allergies

About half of us are allergic to something.

Pollen in the air can trigger hay fever, certain foods may start hives. Possible allergens are countless - house dust, animal fur, feathers, cosmetics, bleaches, medicines, foods, pollen. Some people are even allergic to heat, cold or sunlight. And there is the classic case of the woman who was allergic to her husband.

Most common result of allergy are four illnesses--hay fever, asthma, skin ailments and digestive disturbances. Hay fever is an inflammation of the eyes and nasal passages. Asthma is a disease of the bronchial tubes of the lungs. Food allergies, a sensitivity to one or more foods, can affect the skin, the digestive tract or the respiratory system. Skin allergies cause itching, sometimes rash.

Reaction to an allergen varies with individuals. One person may be only slightly upset by eating an egg. Another could become violently ill from the small trace of egg in salad dressing. There still are many unknown factors about the reason why someone suddenly becomes allergic to something.

Allergic diseases are not usually fatal, but they cause untold discomfort and suffering. Although worry and stress might be a contributing factor, allergy is not an imaginary illness. It is very real to the sufferer.

Sometimes the allergen is known and can be avoided. Sometimes many tests by a physician are required to arrive at the true cause. Medical care is necessary in all cases for relief of discomfort and for protection against future attacks.

If you suspect you are allergic to something, see your doctor. Self - diagnosis and self-treatment not only are futile, they frequently are dangerous.

Your doctor often can prescribe medications that will relieve the discomfort. And sometimes he can provide treatments that will densensitize you, so that the allergen no longer causes illness.

City of Charlevoix
PUBLIC NOTICE

Parking meters are being installed throughout the business area of Charlevoix.

Effective

WEDNESDAY, JUNE 15, 1966

Parking violations will be issued to all cars parked at meters with "Time Expired."

VIOLATIONS

Meters are enforced from 8 a.m. to 6 p.m., Monday thru Saturday. Sundays and Holidays are excluded.

By Order of the
Charlevoix City Council

City of Charlevoix
PUBLIC NOTICE

RE: ONE WAY STREET

NOW IN EFFECT

All Traffic on Dixon Ave. between Michigan Ave. and Meech Street will be Eastbound only. West bound traffic is requested to use Petoskey Ave.

By Order of the
Charlevoix City Council

Former Resident Celebrates 90th Birthday May 17

Mrs. Flora De Groot of Grand Rapids celebrated her 90th birthday at her home on May 17, 1966. Mrs. De Groot the former Flora Boss was born in the Netherlands and came to American when a small child with her parents the late Mr. and Mrs. John and Margaret Boss.

She has one sister Miss Alice Boss of Grand Rapids and three brothers Edmund Boss of Charlevoix, Frank Boss of Ellsworth and Fred Boss of Central Lake. Two brothers Lawrence and John Boss of Charlevoix have passed away.

Mrs. De Groot was married to the late Walter De Groot who passed away in 1937. They had two daughters, Miss Anna De Groot at home and Mrs. Jake (Martha) Essenberg of Wayland, three grandchildren and 11 great grandchildren.

They formerly lived about a mile and a half south of Atwood at a farm now owned by Mr. and Mrs. Art De Vries. They moved to Grand Rapids in 1945. Mrs. De Groot is a member of the Atwood Reformed Church. Our community extends congratulations on her 90th birthday.

Public Invited to Slide Show

A 45-minules film strip entitled "The History of Michigan in Pictures" will be shown at the next meeting of the Charlevoix County Farm Bureau Women at the Charlevoix City Hall at 8:15 p.m. June 3. The public is invited.

The program will be presented by Kenneth Harrold, manager of the Michigan Bell office in Petoskey.

After a coffee break, a short business meeting of the group will be held.

EARLY IN THE WEEK
FOOD SPECIALS

GELATIN
5 3 oz. Pkgs. 25¢

This Coupon Good For
ROYAL GELATIN
5 3 oz. Pkgs. 25¢
With $5 or More Purchase at Oleson's

OLESON'S NEW LOW PRICES ON BIRDS-EYE FROZEN FOODS

Chopped Broccoli
Corn
Peas
Peas and Carrots
Leaf Spinach
Chopped Spinach
Squash
5 9 to 10 oz. Packages $1

French Style Beans
Cut Green Beans
Wax Beans
Mixed Vegetables
Succotash
4 9 to 10 oz. Packages $1

Italian Style Beans
Broccoli Spears
Baby Limas
Fordhook Limas
Peas 16 oz. Size
Cauliflower
3 9 to 10 oz. Packages 89¢

FRENCH FRIED POTATOES
6 9 oz. Packages $1
4 16 oz. Packages $1

HILLS BROS.
COFFEE
2 POUNDS $1.39
With $5 or more Purchase

OLESON'S ECONOMY
BEEF SALE
CUT-RITE AND JUICY
POT ROAST 43¢ LB.
CHUCK ROAST Lb. 49¢
RIB STEAK Lb. 69¢
SWISS STEAK Lb. 69¢
SHORT RIB OF BEEF Lb. 35¢
Farmer Peet Farm House
BACON LB. 69¢

Farmer Peets
Olive Pickle Bologna and Variety Pak
LUNCH MEATS
Pound Pkg. 69¢

50 EXTRA GOLD BOND STAMPS
Help Yourself GOLD BOND STAMPS
Herrud's
PARTY ASSORTMENT
Offer Good thru June 4, 1966
Good Only at Oleson's Food Store

50 EXTRA GOLD BOND STAMPS
Help Yourself GOLD BOND STAMPS
2 Packages
BONELESS STEW BEEF
Offer Good thru June 4, 1966
Good Only at Oleson's Food Store

50 EXTRA GOLD BOND STAMPS
Help Yourself GOLD BOND STAMPS
6 oz. Jar
MAXWELL HOUSE INST. COFFEE
Offer Good thru June 4, 1966
Good Only at Oleson's Food Store

50 EXTRA GOLD BOND STAMPS
Help Yourself GOLD BOND STAMPS
8 oz. Jar
SANKA INSTANT
Offer Good thru June 4, 1966
Good Only at Oleson's Food Store

PARK LANE
FULL GALLON
ICE CREAM 79¢

Country Fresh 30 oz.
COTTAGE CHEESE 39¢
Maxbauer's
CHOCOLATE MILK Qt. 21¢
Mullers Oven Fresh
OLD COUNTRY RYE Lb. 25¢
Muller's Oven Fresh, Bar
ANGEL FOOD CAKE 8 oz. 29¢

CALIFORNIA, LONG WHITE
POTATOES 10lb 65¢
CUCUMBERS OR GREEN PEPPERS 2 FOR 19¢

OLESON'S FOOD STORES
of Charlevoix the Beautiful

HOURS:
9 a.m. to 6 p.m. DAILY
9 a.m. to 9 p.m. FRIDAY
CLOSED ALL DAY SUNDAY

3 locations in Traverse City - Downtown Cadillac

You'll Really Like OLESON'S Low, Low Prices Plus Double Free GOLD BOND STAMPS Every Wednesday

COURIER "People-Reacher"

CLASSIFIED ADS WORK WONDERS

PHONE LI7-6558 - ONLY 3¢ Per WORD - DEADLINE 3 P.M. MONDAY

4 Special Notices

COURIER Subscribers who mail their newspaper to their friends or relatives are reminded that five-cents postage is required to mail a 10-12 page paper, 6 cents for a 14-page paper and seven cents for a 16 page paper.

Meeting of Charlevoix Alcoholics Anonymous Are Held Each Friday at 8 p.m. at 201 E. Garfield Phone LI 7-9303 for information (A3WTF)

PERSONALIZED STATIONERY, printed announcements, calling cards, programs, tickets, wedding announcements, plain and liturgical, and party items in limited numbers are now available. Stop in and see samples of our quality printing. SACRAMENTINE SISTERS, U.S. 31, Conway, Ph. DI7-3657. Samples may also be seen at the home of Mrs. C. D. Geiken, Charlevoix. LI 7-6719. (11/10c2--4)

FILL DIRT special. $2.00 per load delivered in or near the city of Charlevoix. C. H. Smith Co., LI. 7-2116. 4/27x4

FREE. NEW 1966 MICHIGAN ROAD MAPS. At the Courier office, 111 Bridge St. Limited supply on hand. (5/4x4)

WE ARE AGAIN open and serving your favorite cocktail with our complete dinners including our luscious steaks from 5:30 to 10 p.m. at the WOODSHED. Closed Tuesday. 5/11x4

ATTENTION shot gunners. The Charlevoix Rod & Gun Club has resumed their skeet & trap shooting each Sunday starting at 12:30 p.m. Also flood lights have been installed for night shooting every Tuesday night at 7 p.m. 5/4/tf4

HOME MADE CHILI, salads, cold plate and sandwiches every noon except Tuesday along with our cocktail special at the WOODSHED. 5/11x4

RUMMAGE SALE. Curtains, spreads, childrens clothing, etc. Wednesday through Saturday, June 1 to 4. Guy Smith, Loeb School Road. Watch for the sign. 6/1c4

ORGAN ENTERTAINMENT for special occasions, wedding reception, private parties, or etc. Play both popular & semi classical music. Have own organ transportation. Call LI. 7-9322 for more information. 5/25x6--4

5 Automobiles for Sale

1961 PONTIAC--four door hardtop sedan in excellent condition. Always has received the best care. One owner. Reasonable price. Call Bob Neff, LI 7-6541. (5/4-1-5)

WE DON'T SELL cars but we do have quality food at reasonable prices at the WOODSHED. 5/11x5

12 Business Services Offered

FOR SALE, Aluminum combination storm windows and Aluminum siding installed completely on your home. For Free Estimate call or write: Rendle A. Madden Ellsworth, Michigan, Phone LU 8-2333. (10/13tf12)

Drenth Brothers
Building Contractors
Gravel-Filldirt-Brikcrete-Bulldozing
LU 8-2277 Ellsworth

Dr. H. O. Messmore
Osteopathic Physician and Surgeon
Hours by Appointment
Telephone LI 7-9551
101 Michigan Avenue
Charlevoix, Michigan

PAINTING & WALL PAPERING
Interior and Exterior
Bob Olson
Ph. LI 7-9567 Charlevoix

Licensed Master Plumber
Plumbing and Heating
FRANK NOVOTNY & SONS
105 Clinton LI 7-2641

Shoe Repair
Canvas Shop
Robach's Sales & Service
RED WING SHOES
Petoskey Ave. LI 7-6791

Expert Piano & Organ Tuning & Repairing
LOUISELLE PIANO SERVICE
LI. 7-9137 or LI. 7-2734

VOLKSWAGEN
Repair and Inspection
CHARLEVOIX IMPORT SERVICE
Marion Center Rd. - LI 7-6693

DR. JOHN PRAY
Veterinarian
Small Animal Hospital
Boarding and Clipping
DI 7-3801 - Petoskey

LIVINGSTON INSURANCE AGENCY
Archie L. Livingston
Robert B. Livingston
GENERAL INSURANCE
217 Bridge St. LI 7-6594

Insulation - Roofing and Siding Applied
Rabach's Sales & Service
US-31 LI 7-6591 Charlevoix

12 Business Services Offered

WE ARE now equipped to give you prompt repair service on industrial and marine engines air tools, air compressors, lift trucks, electrical tools, welding equipment and many other services. For more details, call the FOCHTMAN MOTOR COMPANY, Petoskey, Michigan, Phone 347-2577. (10/6tf12)

IF YOU DON'T TRY our food and cocktails at least once--- Shame on you, If you don't come back --- Shame on us, THE WOODSHED. 5/11x12

ALTERATION OF men's wear. Let us take care of all your custom fitting needs. Ye Olde Squire, Oleson's Shopping Center, Charlevoix. 3/27x12

13 Building Contracting, Roofing

PARAGON CONTRACTORS Inc. Complete building service. FREE ESTIMATES. Call LI. 7-6448. 1/12tf13

FREE ESTIMATE for reroofing your house. All materials and labor complete. Easy terms. Insured workman. Call or write Rendle A. Madden, Ellsworth, LU. 8-2333. 3/16tf13

26 Help Wanted Female

WANTED GALS to talk their hubby's or boy friend's into trying our fine food and cocktails at the WOODSHED. 5/11x26

PRESS OPERATORS

Full time for 2nd and 3rd shifts. Excellent working conditions, fringe benefits and shift premium. Applications over 90 days old must be renewed. APPLY

LEXALITE CORP.

US 31, North Charlevoix, Mich. 5/25x2--26

WAITRESSES WANTED. Phone for appointment at the Woodshed. 5/25x26

27 Help Wanted-Male

WANTED AMBITIOUS YOUNG MAN

To asstst foreman & learn Plastic Molding operation. Good future, fringe benefits, excellent working conditions. Apply by writing Charlevoix Courier, Box 42, Charlevoix. 5/11x27

28 Help-Male, Female

HELP TO EAT our fresh Perch fry on Friday nites, $1.75. ALL you can eat for $2.25 at the WOODSHED. 5/11x28

ASSEMBLERS Needed. Memcor-Courier, 375 N. Lake St., Boyne City and equal opportunity employer. 6/1x28

LOCAL RAWLEIGH business available. Man wanted to supply families with every day necessities. For details write Rawleigh, Dept. MC F 191 59, Freeport, Ill. 6/1c28

41 Dogs, Pets, Supplies

FREE KITTENS. Call 547-2412. 6/1x41

42 Livestock Poultry, Rabits, Bees, Equipment

SOUTHERN FRIED chicken on sale dailey at the Woodshed. With a special on this item on Sunday at $2.00. 5/25x42

45 Articles for Sale

REDUCE SAFE, simple and fast with GoBese tablets. Week's supply only 98¢. Central Drug Store. 5/18x6--45

STORE FIXTURES. 3 solid oak tables 8' long, 26" wide, 30" high. Also 15' long 2' wide, 30" high solid oak and glass show case. Complete with sliding glass doors and shelves. May be seen at Lieberman's, Charlevoix. 5/25x45

SPEED GRAPHIC, 4 x 5 anniversary model in perfect shape. Heiland flash, six film holders, converted to roll film. Enlarger, less lens. Heavy duty tripod. Also manual. All for $150.00 call LI. 7-2020. 2/25x2--45c

BICYCLE, MAN's, 26". Electric mower with 250 feet of cord. See at 208 Alice St., Charlevoix. 6/1c45

50 Fuel

SLAB WOOD for sale. As it comes off the Mill. $15.00 per load. Byard Sawmill, M-32, East Jordan. Call LE 6-2657 or if no answer call 582-7097. (17tf50)

53 Household Goods

VACUUM SWEEPER and other household Items. Call LI. 7-9730. 5/25x53

SOFA BED in nice shape, very reasonable. Call LI. 7-2231 mornings only. 5/25x53

DINETTE SET. Grey formica top with 6 yellow chairs and 2 extra leaves. Call LI. 7-6629 after 3 p.m. 5/25x2--53

55 Machinery, Industrial Equipment

"FOMCO SEZ"

NOW YOU can own a complete gas welding and cutting outfit for all your needs. The famous SMITH 98 quality set is now priced at only $98 complete. On our budget plan, payments are just $10 per month. See it at your neighborly FOCHTMAN MOTOR COMPANY STORE. 6/1x55

56 Musical Instruments

RECORDS

in Hi-Fi and Stereo Albums
Plus Old Favorites
Complete Stock at
Edwards' IGA
Charlevoix

SPINET PIANO BARGAIN WANTED--Responsible party to take over low monthly payments on a spinet piano. Can be seen locally. Write Credit Manager, P. O. Box 215, Shelbyville, Indiana. 5/11c4--56

68 Unfurnished Apartments

2 BEDROOM unfurnished upper flat. Private entrance. All utilities furnished, $90. per month. Belding Real Estate, 109 Bridge St., Charlevoix, Mich. LI. 7-2981. 5/25x3--68

68A Furnished Apartments

1 BEDROOM FURNISHED APARTMENT, $60.00 per month, call LI 7-9207. (5/4tf68A)

FURNISHED 2 bedroom lower flat. Carpeted living room, dining room. Attractive kitchen, bath. Gas heat included. Renter pays other utilities. Year's lease beginning Aug. 1, 1966. $120 mo. Belding Real Estate. 109 Bridge St., Charlevoix, Mich., LI 7-2981. (5/4x3--68A)

FURNISHED APARTMENTS

Yearly lease, adults only. On Lake Charlevoix.

VILLA-NUAVA

1 Mile S. Ironton
Phone LI. 7-2030

/1tf68A

FURNISHED 2 bedroom apartment. Everything furnished but electricity. Available June 3. Call LI. 7-2863. 5/25/x3--68A.

KEY TO LOTS O LIVIN' BUY A HOME FIRST

LAKE CHARLEVOIX -- 3 bedroom year round home--fireplace in L.R. Partly Furnished--100 feet nice beach and additional frontage may be available at additional cost--Stone Bar-B-Que in front yard--Price $20,000 TERMS.

LAKE CHARLEVOIX -- 3 bedroom year round home--137 feet of Lake frontage--good location--2 car garage, root cellar, Stone Bar-B-Que grill and stone incinerator--nicely landscaped--Fireplace in L.R. Includes carpeting and bedroom drapes--Price $27,500 TERMS.

VACANT LAND--well located on Black top road near Ironton--108 Ac. with about 40 acres in woods--Look this over. Price $8,800.

FARM--160 ACRES--3 bedroom home in good condition--good barn--the land is in production--Price $18,000.

OPERATING FARM--3 homes and sets of buildings -- excellent barn -- Large silo --Fine for dairy or beef cattle--close to Charlevoix and very near small town--Price $60,000.

FOR BEAVER ISLAND PROPERTIES--See our salesman on the island-Rogers Carlisle--Phone Beaver Island 448-5580.

SCHEID REALTY, REAL ESTATE Realtors

SCHEID REALTY, INC.
Realtors
1004 Bridge Street
Charlevoix -- Phone LI 7-6606

69 Business, Industrial Rent

For Lease

1200 sq. ft. store space
On Bridge Street
More area available
Belding Real Estate
109 Bridge Street
Charlevoix, Michigan
LI 7-7-2981
5/4TF69

FOR LEASE STORE BUILDING with plenty of warehouse space, oil heat, fully equipped offices. Ideal for wholesale business. Located Just South of Airport on US 31, Charlevoix. Phone 547-2970. 5/25x69

70 Stores, Office, Rent

FOR LEASE, Fully equipped retail, wholesale meat business. Well located. Phone 547-2970. 5/25x70

71 Garages for Rent

COTTAGE FOR RENT. Lake Charlevoix at Ironton, Rustic Lake side log home, stone fireplace, sun deck, boat, excellent fishing, beautiful view. Available June 20 to July 30. Phone 547-9386. 5/11tf71

72A Furnished Houses to Rent

HOUSE. 3 bedroom, unfurnished house. Nicely located, year around rental. Call Mrs. Fels, LI. 7-9450. 5/18tf72

73 Cottages for Rent

COTTAGES on Nowland Lake $35.00 per week. Hidden Valley Resort, R. R. 2, Charlevoix, Mich. Phone LI. 7-2162. 4/27c10--73

SUMMER COTTAGE. May 23 through July 6. Will sleep 10 people, nice for family, very reasonable, call LI. 7-2231 days only. 5/18x73

73 Cottages for Rent

LAKE CHARLEVOIX Ironton, Lake Side Cottage, sleeps 4, excellent fishing, beautiful view. By the week, month or season. Phone 547-9386. 5/11tf73

74A Farms, Land for Rent

PASTURE. 40 acres of good pasture for rent. James Novak, 3 miles S. E. from East Jordan on M 32. 6/1c74A

75 Wanted to Rent

WANTED TO RENT. Modern truck and camper from June 4th to 19th. Call Sam Carlisle, LU-82636, Ellsworth. 5/25c75

76 Business Property Sale

280' on Round Lake
S shore Gas pumps
Boat slips Boat house
Steel piling
Marine parts & supplies
building
Belding Real Estate
109 Bridge Street
Charlevoix. Michigan
LI 7-2981
5/4TF76

78 Houses for Sale

2 BEDROOM Stone Home with garage on Highway 68 in Ironton. Call 547-2668 for more information. 5/25c4--78

On a national average, the value of personal property items has jumped by 31 percent in the past decade, while home construction costs have risen by 19 percent in the same period.

BELDING Real Estate
By the Bridge
"Better Buys By Belding."
Phone LI 7-2981

Farm for sale. Good buildings. On highways. $7500 down.

200' on Lake Charlevoix. Exceptionally broad lake view. Lot faces SE. $12,000

Small older home in valley. 3 bedrooms. Can be FHA financed. Near Lake Michigan. $6700

2 desirable lots in Lindsay Park (Chicago Avenue). Water main, sewer and electricity now in. Gas line within 225 ft. of lot. (Second party would share cost of extension.) 100' x 125' $2500

Lucile Cunningham, BROKER

STROUT Realty

100' X 141' LOT on Mt. McSauba Rd. Offers seclusion and wildlife. Ideal for homesite. Paved street.

5 ACRES PLUS, 5 room home, 25' x 50' garage, tool shed, corncrib. Garden vegetables just planted. Near town.

FOR THE CORPORATION: one of the better homes on Lake Charlevoix that will accommodate 20 guests. Completely furnished; 3 boats, Jeep with snowplow, plus other extras. Appointment showing only. This could be it!

TWO BR IN PINE POINT. A gem all year 'round. Furnishings included. Will go land contract at 6%.

If you're looking for business opportunities, we have some that may interest you. From $5,000 upwards.

ON LAKE MICHIGAN: LR, DR, Den, Kitchen, Foyer, enclosed porch, ½ bath down. 4 BR, 2 baths, sleeping porch on 2nd floor. 3 BR, bath in attic. May be FHA financed. Beautifully decorated and appointed.

137 ACRES of recreational area just 9 miles from Charlevoix. 1200' of lake front. Trout stream and pond, 7 room home, barn, outbuildings. Ideal for an enterprise year 'round. Less than $30,000 with terms.

75 ACRES less than 3 miles from Charlevoix. Wooded and pastureland. Ideal for building. Only $9,500 with terms.

CABINS ON LAKE CHARLEVOIX, in Ironton. 7 complete units plus owners quarters; bait shop, 11 boats, 2 motors, completely furnished. Excellent price and terms. The season's just starting and this is a money maker!

Jane and Don Anders
310 Clinton-Charlevoix-547-2971

IF YOU WANT TO SELL, CALL US. . . . WE'LL TRY TO SELL YOUR FARM, HOME, LOT, BUSINESS OR ANYTHING YOU HAVE IN REAL ESTATE THAT MEETS MARKETABLE REQUIREMENTS.

79 Lots for Sale

ROUND LAKE RARE OPPORTUNITY

To Purchase a large parcel of lake frontage -- exclusive--R-1 Zoning. Excellent View of Lake and downtown Charlevoix.

Scheid Realty Inc.

LI. 7-6606 1004 Bridge St., Charlevoix, Mich. 5/183--79

LAWN EQUIPMENT FOR RENT
* LAWN MOWERS
* GARDEN TILLERS
* FERTILIZER SPREADERS
* LAWN SEEDERS
HARBOR HARDWARE
Phone LI 7-9151

Home in the Country, 2 bedroom, completely furnished, near Ironton. $3,800

Good building location, 95 feet lot, Lake Michigan near Norwood. $2,500

Near Walloon Lake, 40 acres, 2 bedroom home. $3,300

See Us For Real Estate in Charlevoix and Antrim County.

Keith Dressel Realtors

LE-6-2200 East Jordan
JU-2-6877 Boyne City

LEGAL NOTICE

File No. 5761
Order of Publication
General

STATE OF MICHIGAN,
The Probate Court for the County of Charlevoix.

In the Matter of the Estate of Robert T. Beedle, Mentally Incompetent.

It is ordered that on June 22, 1966, at 11 A.M. in the Probate Courtroom, Charlevoix, Michigan, a hearing be held on the petition of Ina Mae Beedle, guardian, for allowance of her final account, for her discharge as guardian, and the appointment of a successor guardian.

Publication and service shall be made as provided by statute and court rule.

Dated: May 27, 1966

John Makel,
Judge of Probate

Richard M. Bauer
Attorney for Guardian
Hastings, Michigan
(6/1-3)

GOP Appoints Representative for 11th District

Robert A. McCann of Washington D. C. has been named Republican field representative for Michigan's 11th Congressional District.

He succeeds Keith Molin who has been assigned to another party position.

McCann's first duty will be to recapture the 11th District seat in the House of Representatives presently held by Democratic Congressman Raymond D. Clevenger.

• • •

THE NEW representative former was a field assistant to the director of education and training for the Republican National Committee.

An Air Force veteran, McCann has a bachelor of science degree from Ball State University in Muncie, Ind. He will live in Iron Mountain.

Don Meggison

Band Parents Vote

Don Meggison was elected president of the Band Parents Association at the annual election May 25. Twelve parents attended the meeting.

Mrs. Harold Black was elected vice president; Mrs. E. Darrell Dinwiddie, secretary; and Mrs. Wayne Oliver, treasurer.

The new officers will take over at the beginning of the school year.

• • •

MEMBERS voted to start a drive for new uniforms and a $500 balance in the treasury was set aside for the fund.

Mrs. Edith Stenman was named chairman of a committee to look into the styles of new uniforms available.

Band Director Clarence Odmark said some of the present band uniforms were being worn when he arrived in Charlevoix 20 years ago. New uniforms have been added through the years, as the band grew from 30 members to around 100.

Out - going band president George Hutchinson presented band members with medals won in the state festival during the final band concert Thursday.

Obituaries

Mrs. Theodore Wojan

Funeral for Mrs. Theodore F. (Mary Margaret) Wojan, 38, was held from St. Marys Church May 30, the Rev. E. Francis Denay officiating. Burial was in St. Marys Cemetery.

Mrs. Wojan died Friday at Charlevoix Hospital where she had been a patient seven months.

The former Mary Margaret LaFreniere was born at St. James, Beaver Island, May 1, 1926. She was graduated from the Beaver Island High School and in 1947 married Theodore Wojan at St. James.

The couple lived on the island and in Ludington, Detroit and Trout Lake. They came to Charlevoix last year where she was a member of St. Marys Church.

Besides her husband she is survived by two sons, Robert Jr. and Richard J. of Charlevoix; her mother, Mrs. Irene Melville of Charlevoix; four half-brothers, Vernon and D. Archie LaFreniere of St. James and Patrick and Joseph LaFreniere of Chicago; three half sisters, Mrs. David Pike of Montague; Mrs. Lawrence McDonough of St. James and Mrs. James Elms of Ludington.

Mrs. Nina M. Ferguson

Funeral for Mrs. Nina M. Ferguson, 78, who died Thursday at Charlevoix Hospital was held at Winchester Funeral Home May 28, the Rev. Lawrence Tenhopen officiating. Burial was Tuesday in Memorial Garden Center in Lansing.

The former Nina M. Pearsall was born Nov. 2, 1887, in Bancroft and married John H. Ferguson in 1907. They lived in Lansing where he died in 1953.

In 1955 Mrs. Ferguson moved to Charlevoix where she became a member of the First Methodist Church.

She is survived by one son, Robert D., of Charlevoix; four grandchildren; a brother, Bert Pearsall and a sister, Mrs. Winnie Sutton, both of Corunna.

Offer Jordanians Free Golf Lessons

EAST JORDAN--Free golf lesson have been added to East Jordan's summer recreation program, according to director Barry Johnson. All East Jordanians are welcome to take part.

Johnson will give the lessons himself at Ye Olde Nine Holes course. The only cost will be a greens fee, for persons wishing to play. Clubs may be rented at the clubhouse.

Lessons are scheduled both in the morning and evening, with playing lessons at the convenience of students throughout the day.

More information on the program may be obtained by calling the clubhouse.

• • •

HANDICRAFTS also will be expanded this year, under the direction of Mrs. Don Bowers. The program is being planned so that it won't interfere with swimming lessons.

Driftwood craft and sand sculpturing are featured in the program. A 10-cent charge per project will be levied.

An intermediate Softball League is being formed for boys 13 to 15, and an improved men's league is shaping up. Adult games will be held Tuesdays, Wednesdays, Thursdays and possibly Fridays, beginning June 13.

Other recreation activities will start June 20. The program is sponsored by the Community Chest.

Talk of the Town

Capt. and Mrs. H. E. Paddock had as their holiday weekend guests her son, Douglas Smith of Lansing and his fiance, Miss Virginia Strelton of Indiana, Pa.

Warrent officer Richard Haggerty and sons arrived last weekend from Mineral Wells, Tex., to join Mrs. Haggerty and daughter, Julie, who came earlier, having been called here by the terminal illness of her father, Timothy Shores. They will return to Texas later this month. While here they will visit his parents, Mr. and Mrs. Jerry Haggerty, and other relatives.

Mrs. David VanDreumel and children, Brian and Treasure, left last week for Grand Rapids where they are visiting relatives and awaiting the arrival on June 4 of Lt. JG VanDreumel from Vietnam where he has been serving with the U. S. Coast Guard for the past 11 months. They will return to their home here early next week.

Loe Completes Army Course In Mechanics

Andrew A. Loe, son of Mr. and Mrs. Omar D. Loe, Route 3, Charlevoix, completed an infantry mechanic course at the Army Infantry School, Fort Benning, Ga., May 24.

During the seven - week course, Loe was trained in the maintenance and repair of wheeled and track vehicles in infantry units. He also received instruction in the operation of power systems and suspension assemblies in infantry vehicles.

He entered the Army last January and completed basic training at Fort Hood, Tex.

The 19-year-old soldier is a 1964 graduate of Charlevoix High School.

CO's Wife Is Honored

The Military Wives Club honored Mrs. Alvin Aronovsky at a farewell coffee May 26 at the home of Mrs. Wallace Bennett.

The Aronovskys will leave Charlevoix June 2 for Dayton, Ohio, where Major Aronovsky will attend a year's schooling at Wright - Patterson Air Force Base.

Mrs. Alvin Aronovsky

• • •

GUESTS were Mrs. George Mosey, Mrs. Jack Poff, Mrs. Gerald Ohmer, Mrs. Douglas Bloom, Mrs. William Cardwell, Mrs. Woodrow Wilson, Mrs. Dale Foster, Mrs. George Plumm, Mrs. James Seidl and Mrs. Dave Smith.

The Aronovskys have lived in Charlevoix since 1964. Since last summer the major has been commanding officer of Detachment 12 of the 10th Radar Bomb Scoring squadron at Bay Shore.

Maj. Aronovsky will be succeeded as CO by Maj. Woodrow Wilson.

Talk of the Town

Miss Shirley Gibson and friend, Miss Robin Fosler of Bloomfield Hills, spent the holidays with Shirley's parents, Mr. and Mrs. Elmer Gibson. The girls are freshman at Ferris State College.

Congratulations '66 Grads

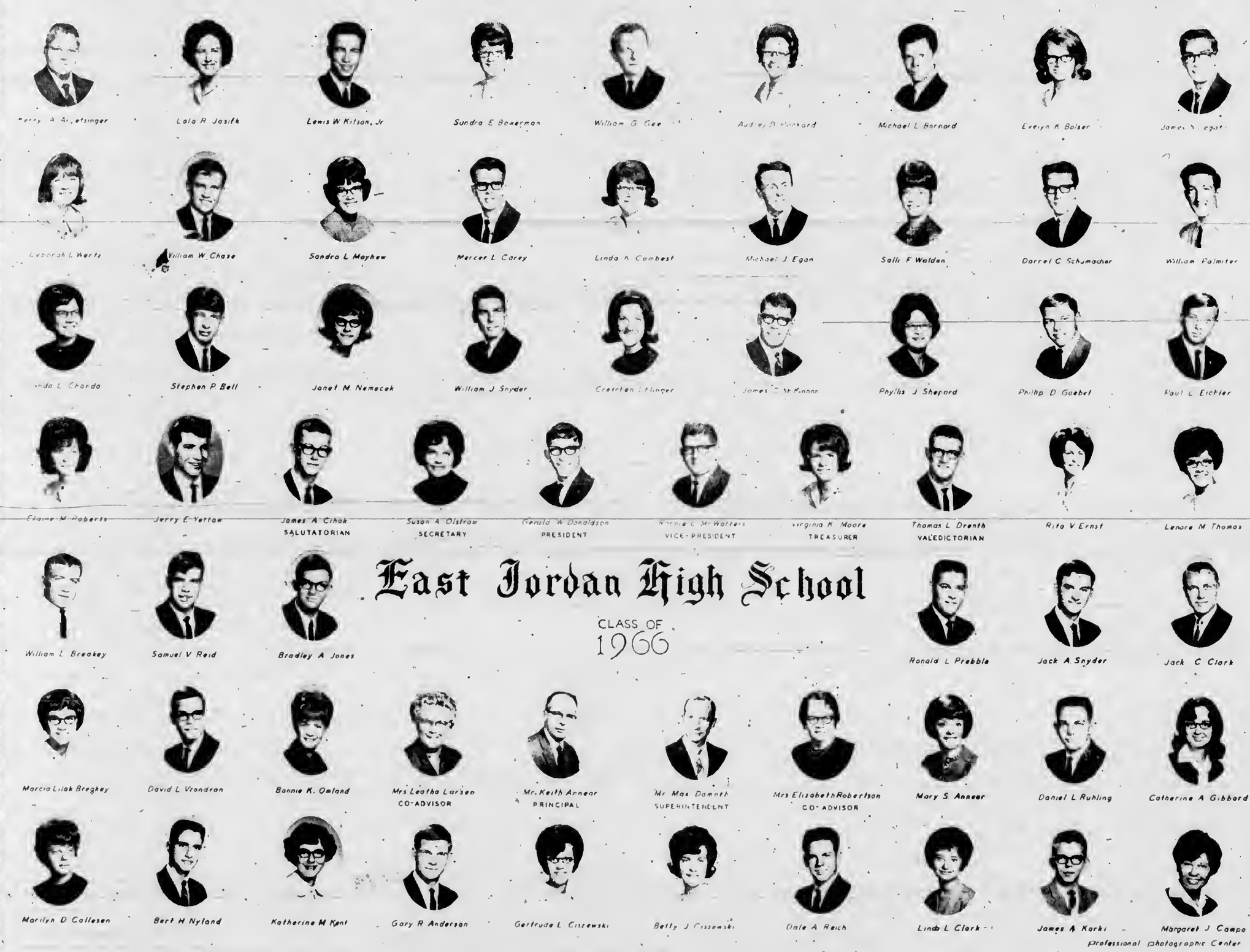

We salute the class of '66 for their performance as students. May you always enjoy the riches of a prosperous future.

Mount Clemens Metal Products
Jordan Valley Greenhouse and Nursery
Your Stanley Dealer, Mary Stark
Carl's Marathon Service
East Jordan Lumber Co. Inc.
Shivley's Plumbing and Heating
Taylor's I.G.A.
State Bank of East Jordan

The Toggery
The Shephard Shop
Kotowich's Boats, Canoes and Guides
Siegel's Hardware
Dressel's Realty
Jordan Heating and Refrigeration
Boyne Auto Supply

Sherman Hardware
The E.J. Shop
Healey's Hardware
Dahlquist Store
East Jordan Cleaners
East Jordan Zephyr Service
Peter's Leonard Service

Charlevoix Oil Co.
Maxbauer's Dairy
Circuit Controls Corp.
Bill's Duck Inn
Walker's Auto Parts and Sales
Whiteford's Store
Charlevoix Courier
Van Loo Bros. Dairy

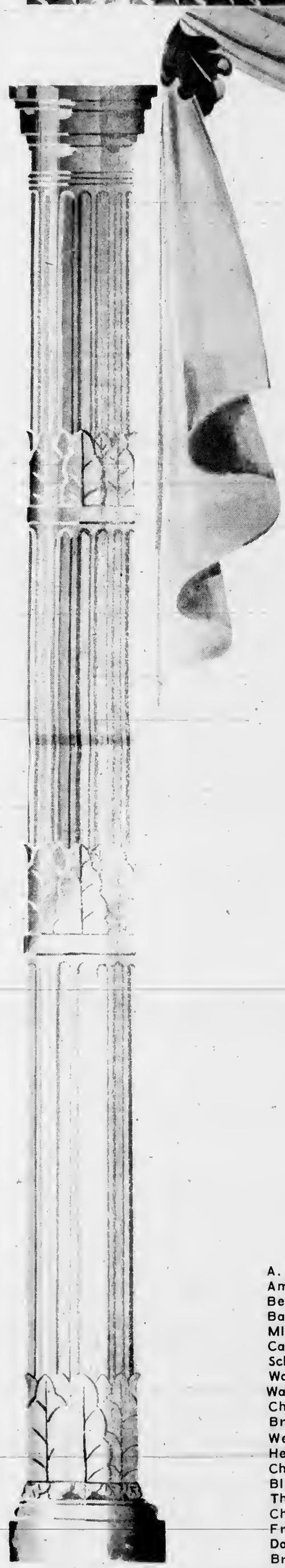

CONGRATULATIO

We're proud of you, dear g
yourselves worthy of shap
your hands. We wish you e

STEVEN LEE AGERS

JAN DAVID ANDERSON

GILBERT ARNOLD

SUSAN LARICE BACOT

LINDA ANN SUPERNAW
PRESIDENT

BETTY J. KLOOSTER
VICE-PRESIDENT

GARY LEE CRAIN

NEIL CROSS

PATRICIA M. CROSS

ELLEN CUNNINGHAM

ERIC A. DROST

MERI LYN EDWARDS

JOHN E. FERG

LINDA HAMILTON

PAULETTE M. HANSEN

KAREN M.HEERES

CLARENCE P. HEISE JR.

PAM J. HILLER

KATHLEEN F. HOFFMAN

ROBERT EDW
HOLTZMAN

JANICE M. LACHMAN

KATHLEEN ELAINE LEWIS

BRUCE ALLAN LIVINGSTON

JAMES H. LUTHER, III

LARRY WAYNE MARME

NANCY DIAN McKEITHAN

JERRY B. MEG

RON POTTER

C. NORM SCHAD

GREGG L. SEESE

CHRISTINE B. SEIDL

PAMELA K. SELPH

SUSAN SKELTON

COLLEEN M.

DANIEL R. SWANSON

RALPH W. SWEET

DONNA RUTH VAN DE CAR

DORIS A. VANDENBERG

TED E. WEID

A. & W. Drive In.
American Mold Engineering Co.
Belding Real Estate
Bartlet Tile & Carpet
Mllll's House of Charm
Capri Motel
Scheid Realty, Inc.
Wal-Mar Coiffeur
Wal-Mar Court
Charlevoix County State Bank
Bridge & Hawley Insurance
Weathervane Beauty Salon
Helene's Beauty Shoppe
Charlevoix Lumber Co.,
Bill Carey of the Carey Agency
The Lodge of Charlevoix
Charlevoix Abstract & Engineering Co.,
Franks Flowers
Dairy Queen
Browe Electric Sale & Service

WJML - FM RADIO
Rathburn Print Shop
Bob Miles, Photography
Juilleret's Coffee Cup
Maxbauer's Dairy
Grey Gables Inn
Staley Hardware Company
Tri-City Concrete Inc.
Strout-Realty--Jane & Don Anders.
Jim's Gas Service

Van Loo Bros. Dairy
Harbor Hardware
Charlevoix State Savings Bank
Livingston Insurance
Hoskins Mfg. Company
Wayne Carter, Standard Oil Agent.
Fairport of Charlevoix.
Hamilton & Son Boat Yard
Schroeder Drugs
Phil Martin Standard Service

NS, CLASS OF '66

raduates. You have shown
›ing the future that lies in
very success.

RITA JEAN SANFORD
SECRETARY

ROGER LOE
TREASURER

RICHARD DEL BAKER

ETHEL B. BOLHUIS

MARCIA L. BOSS

MARK W. BOURGOIN

ISON

ROBERT M. FOSTER

SUSAN FREEDMAN

ARTHUR GALLAGHER

CAROLYN JEAN GALLAGHER

LORELEI JEAN GIGG

DAVE E. GOLDSTICK

RD
IR

LARRY J. HUTCHINSON

GARY KANOFF

EDWARD J. KASKEY

DELIGHT L. KIMBLE

JOSEPH A. KORTAN

GEORGE F. KRCHAK

GISON

MIKE J. MOORE

JANICE A NOVOTNY

KAREN G. OHMER

SALLY J. OLIVER

BERT PAOLONE

OONALD E. POTTER

MITH

NANCY K. SMITH

ALBERT W. SOLOMON

THOMAS SPEIGL

SUSANNE MARIE STALEY

JERRY R. STEWART

DON B. STRAW

AAN

NANCY WHITLEY

KAREN R. WOJAN

RAY S. WOOD

OAVID ZIPP

LexaLite Corp.
Brow Marina Inc.
Charlevoix Oil Co.
Brown Motors Inc.
Kit Carson Lumber Co.,
Glenn Rose, Your old Sheriff
Philo Summer, Your new Sheriff
Grover C. Geneit, Register of Deeds
Edwards IGA
Scott's Cabins & Boats, Ironton

Annath Potter - County Treasurer
Norton Standard Service
Interiors of Charlevoix
Smith's Texaco Service
Villa Moderne Motel
South Gate Service Center
Parsel Garage
Lietz Industries
Rabach Sales & Service
Robert Winchester

Novotny Plumbing and Heating
Great Lakes Fabrication Inc.
Paul-Reed Inc.
Esme's Grill
Dahlquist Stores
Cellner Barbershop
American Motel
Gas Heat Installation Co.
Beaver Island Boat Co.
Williams News Stand
Lake Construction
The Pastry Shop
The Central Drug Store
C.H. Smith Company
Charleboyne Motel
Silver Birch Motel
Charlevoix Co-Op Co.
Mol Plumbing & Heating
Dale E. Boss Insurance Agency
Fenton R. Bulow, County Clerk
Beilinger Jewlers
Earl A. Young, Realtor

Council Proceedings

May 17, 1966

The Common Council of the City of Charlevoix met on the above date with Mayor Fochtman presiding. Aldermen present: Aldermen Whitley, Boss, Mol and Neff. Absent; Aldermen Terrill and Gill.

The Minutes of the May 2, 1966 meeting were approved as presented to the Council in writing and as recorded in the Council Minutes Book.

Moved by Alderman Boss and supported by Alderman Mol that the next regular meeting of the Common Council be held Tuesday, May 31, 1966 rather than Monday, May 30, 1966 which is Memorial Day.

Motion adopted by the following Yea and Nay vote. YEAS: Aldermen Whitley, Boss, Mol and Neff. NAYS: None. ABSENT: Aldermen Terrill and Gill.

Moved by Alderman Neff and supported by Alderman Whitley that $10,000.00 of Certificates of Deposit be purchased from the Electric Fund.

Motion adopted by the following Yea and Nay vote. YEAS: Aldermen Whitley, Boss, Mol and Neff. NAYS: None. ABSENT: Aldermen Terrill and Gill.

Enter Alderman Gill.

RESOLUTION

Alderman Neff offered the following Resolution and moved its adoption, seconded by Alderman Gill:

WHEREAS, the Freedman Artcraft Engineering Corporation has requested to purchase certain land from the City of Charlevoix adjacent to the manufacturing plant of said Corporation which is needed by the said company for the purpose of plant expansion for the sum of One Thousand ($1,000.00) Dollars which land is part of that acquired by the City of Charlevoix for the municipal Airport; and

WHEREAS, the Council deems that said parcel of land is not now, and will not hereafter, be required by the City for aeronautic purposes; and

WHEREAS, in the judgment of the Common Council it is desirable to cooperate with and induce local industry to expand and that such sale would be for the best interest and general welfare of the City of Charlevoix and its citizens and that the consideration offered therefor is deemed to be fair and adequate; and

WHEREAS, said real estate is more particularly described as follows;

"In the City of Charlevoix, Charlevoix County, Michigan, Beginning at an iron stake which is 1435 feet South and 913 feet West of the Northeast corner of Section 34, Town 34 North, Range 8 West, being the Northwest corner of the Freedman Artcraft Engineering Corporation property; thence along said property the following courses: South, parallel with the East line of said Section 34, 175 feet; thence at an angle of 49°45' to the left 184 feet; thence at an angle of 40°15' to the left 50 feet; thence southeasterly to an iron stake which is 1856.25 feet South and 683 feet West of the Northeast corner of said Section 34; thence leaving said Freedman Artcraft Engineering Corporation property, West 330 feet; thence North 421.25 feet; Thence East 100 feet to the point of beginning; being a part of the Southeast Quarter of the Northeast Quarter of Section 34, Town 34 North. Range 8 West.

THEREFORE BE IT RESOLVED, by the Common Council of the City of Charlevoix, Michigan, that the City of Charlevoix sell and convey to the Freedman Artcraft Engineering Corporation, a Michigan corporation, of the City of Charlevoix, Michigan the above described parcel of land for the sum of One Thousand ($1,000.00) Dollars excepting therefrom any and all buildings located thereon, provided that the said Freedman Artcraft Engineering Corporation shall remove from the above described parcel the aircraft hangars now located on said parcel, moving the same to an area to be hereafter designated by the City of Charlevoix on Airport property and to erect said hangars on the new site on or before November 16, 1966, said hangars to be erected on the new site in substantially the same manner as present construction with all aprons, foundations, floors and parking strips to be constructed on the new site as they now exist. The total expense of the removal and relocation of said hangars shall be the obligation of Freedman Artcraft Engineering Corporation, said removal and relocation to be under the direction and supervision of the City Superintendent of the City of Charlevoix. and

BE IT FURTHER RESOLVED, that the following restrictions be incorporated in the deed conveying the above described parcel, viz;

(a) That no building or other structure shall be erected thereon to exceed a height of 50 feet above ground level.
(b) That no activities conducted on said land shall interfere with the proper public use of said Airport.
(c) Provided that in the event that changed conditions at the Airport here-warrant, City Council may modify the foregoing restrictions.

BE IT FURTHER RESOLVED, that the Mayor and the Clerk be, and they are hereby, authorized and directed to execute and deliver said conveyance on behalf of the City of Charlevoix.

Resolution adopted by the following yea and nay vote: YEAS: Aldermen Gill, Neff, Whitley and Boss. NAYS: Alderman Mol. ABSENT: Alderman Terrill.

RESOLUTION

Alderman Whitley offered the following Resolution and moved its adoption, seconded by Alderman Gill:

WHEREAS, the Freedman Artcraft Engineering Corporation has requested the City of Charlevoix to amend the Zoning Ordinance to allow for its industrial expansion upon certain real estate adjacent to its plant site, and it is necessary to have a public hearing thereon;

THEREFORE BE IT RESOLVED, that the regular meeting of the Common Council of the City of Charlevoix to be held in the Council Room in the City Hall at 8:00 P.M. on Monday, June 13th, 1966, be, and is hereby, designated as the time and place for a hearing upon a proposed amendment to Ordinance No. 203, entitled "The Zoning Ordinance", wherein it is proposed to amend Sections 2109 and 2107 of Article XXI by excluding from the Agricultural District and including in Industrial District 11, under the said Ordinance, the following described land, to-wit:

"In the City of Charlevoix, Charlevoix County, Michigan, Beginning at an iron stake which is 1435 feet south and 913 feet West of the Northeast corner of Section 34, Town 34 North. Range 8 West, being the Northwest corner of the Freedman Artcraft Engineering Corporation property; thence along said property the following courses: South, parallel with the East line of said Section 34, 175 feet; thence at an angle of 49°45' to the left 184 feet; thence at an angle of 40°15' to the left 50 feet; thence Southeasterly to an iron stake which is 1856.25 feet South and 683 feet West of the Northeast corner of said Section 34; thence leaving said Freedman Artcraft Engineering Corporation property, West 330 feet; thence North 421.25 feet; thence East 100 feet to the point of beginning; being a part of the Southeast Quarter (SE¼ of NE¼) of Section 34, Town 34 North, Range 8 West."

BE IT FURTHER RESOLVED, that the Clerk publish notice thereof in the two issues of the Charlevoix Courier proceding said hearing date.

Resolution adopted by the following yea and nay vote: YEAS: Aldermen Gill, Neff, Whitley, Boss and Mol. NAYS: None. ABSENT: Alderman Terrill.

Alderman Gill offered the following ordinance and moved its adoption supported by Alderman Neff.

ORDINANCE NO. 302

An Ordinance to provide and appropriate the several amounts required to defray the expenses and liabilities of the City of Charlevoix for the fiscal year beginning March 1, 1966 to provide for the several Street District Funds viz, Street District No. 1 Fund, Street District No. 2 Fund, and Street District No. 3 Fund to defray the expenses of working upon the streets in each respective Street District.

THE CITY OF CHARLEVOIX ORDAINS:

Section 1. That to defray the expenses and pay the liabilities of the City of Charlevoix, Michigan, for the fiscal year beginning March 1, 1966 chargeable to the several funds provided by law and duly created, it is necessary to appropriate to such funds for the respective purposes thereof the following sums of money.

FUND	AMOUNT	MILLS
General Fund	53,539.80	6
Street Fund	17,846.60	2
Total All Funds	$71,386.40	8

Section 2. That there be raised by taxation upon the July Tax Roll for the year 1966 to be assessed upon the real and personal property in said City, a total sum of money equal to 6 mills on each dollar of the total assessed valuation of such property as shown on the assessment rolls of said year, such sum including the allocation made by the County Tax Commission, also that there be raised by tax upon said Tax Roll to be assessed upon the real and personal property in Street District No. 1, Street District No. 2, and Street District No. 3 respectively, a further sum equal to 2 mills on each dollar of assessed valuations shown on said assessment roll for each of said Street Districts respectively, for the uses and purposes of the cost of improving, repairing and cleaning the streets of each respective Street District. Such taxes shall be entered upon the Tax Roll, assessed and levied aforesaid for the Street District No. 1 Fund, Street District No. 2 Fund, and Street District No. 3 Fund.

Ordinance adopted by the following Yea and Nay vote.

YEAS: Aldermen Whitley, Boss, Gill, Mol and Neff. NAYS: None. ABSENT: Alderman Terrill.

The Finance Committee having bills totaling $26,962.56 find them correct and recommend they be allowed.

Moved by Alderman Gill and supported by Alderman Mol that the bills be allowed and orders drawn for their amounts.

Motion adopted by the following Yea and Nay vote. YEAS: Aldermen Whitley, Boss, Gill, Mol and Neff. NAYS: None. ABSENT: Alderman Terrill.

The Mayor appointed the following committees; The first named on Committee is Chairman.

FINANCE-BUDGET and LICENSE
Alderman Gill, Neff and Mol
UTILITIES-STREET and AIRPORT
Alderman Whitley, Gill and Boss

POLICE - FIRE and ORDINANCE
Alderman Neff, Mof and Terrill

DOCKS and HARBORS-PARKS and CEMETERY
Alderman Terrill, Neff and Gill.

BOARD OF COMMERCE - PUBLIC BUILDING - PUBLIC HEALTH
Alderman Mol, Whitley and Boss.

RECREATION - INDUSTRIAL DEVELOPMENT - RESORT DEVELOPMENT
Alderman Boss, Terrill and Whitley

Moved by Alderman Gill and supported by Alderman Mol that the following appointments of the Mayor be approved.

City Superintendent James Taylor
City Attorney John R. Michael
Street Commissioner Leonard Dubey
Chief of Police and Harbor Master Joseph Smith
Fire Chief John Curtis
Assisstant Fire Chief Richard Wells
City Assessor James Taylor
Airport Manager Joseph McPhillips
City Surveyor Mary Feindt
Health Officer Robert Martin, M.D.
Member Planning Commission Jerome Whitley

Motion adopted by the following Yea and Nay vote, YEAS: Aldermen Whitley, Boss, Gill, Mol and Neff. NAYS: None. ABSENT: Alderman Terrill.

On Motion the Council adjourned.

Six Confirmed at East Jordan

Six young people were confirmed in the Evangelical Lutheran Church in East Jordan May 22. They are Ruth Kruse, Marty Schumaker, Pam Meadows, Connie Caldwell, John Goebel, and Geraldine Roberts.

Confirmation follow two years of catechism when the concepts of baptism, communion and other rituals are learned.

Talk of the Town

Mr. and Mrs. George Driggett of Milwaukee spent from Thursday until Tuesday here. They will visit in Flint and Detroit enroute home. They plan to return here late in June for the summer.

Mr. and Mrs. Duane Herrlman and family spent the holiday weekend with relatives in Port Huron and Croswell.

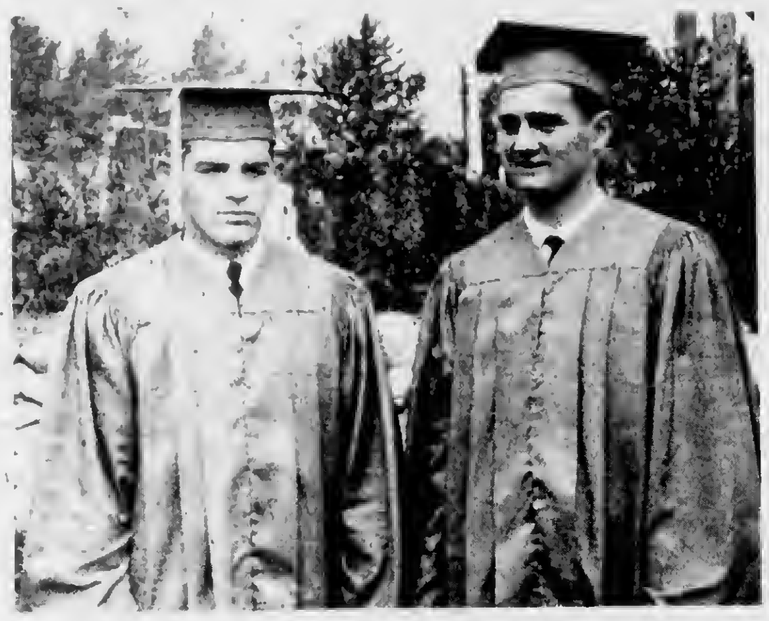

GRADUATES of Beaver Island Community School at St. James are William F. Gillespie (left), son of Mr. and Mrs. Jewell Gillespie, and Ernest F. Martin, son of Mr. and Mrs. Charles Martin. Graduation ceremonies were held May 22 at Holy Cross Church on Beaver Island.

Talk of the Town

Mr. and Mrs. William Gebeau visited briefly here last week with his mother, Mrs. Harry Gebeau and her father, Walter Taylor. They had been in Traverse City to attend a meeting of Hospital Administrators.

Lester Fiedler has returned to Sage Lake after joining his brother and sister-in-law, Mr. and Mrs. C. J. Fiedler, for several days. The brothers enjoyed fishing while he was here.

Talk of the Town

Mr. and Mrs. Harold Sundquist of Riverview, who recently purchased the home of Mrs. Henry Ingalls at 113 Michigan ave, spent the weekend here.

Vance Wood who has been attending Phoenix Junior College in Phoenix, Ariz., since September, arrived home Friday to join his parents, Mr. and Mrs. Ray Wood. Joining the family for the weekend were the Woods' son-in-law and daughter, Mr. and Mrs. Ted Emerson of Paw Paw.

Dr. and Mrs. D. R. Kroll of Stillwater, Okla., visited briefly last week with Miss F. L. Edson while on a vacation trip in Michigan.

Mrs. Julius Hanslovsky has returned to East Lansing after spending several days with her son-in-law and daughter, Dr. and Mrs. Robert Tollas.

Mr. and Mrs. Terry Gray and daughter, Michelle, are expected home this week from a visit with relatives in Leominster, Mass.

★ For Life Insurance
★ For Hospital Insurance
★ For Peace of Mind
-Contact-
KEITH V.
STINCHCOMB
-Special Agent-
John Hancock
* Business Phone 535-2346
* Res. Phone 582-7036
* East Jordan

CONGRATULATIONS, CLASS OF '66

We wish you every success a future that shines with good fortune. Your example of achievement makes us proud.

Conrad Klooster Inc.
DeYoung's Shopping Center
Zach's Snack Shack
Grant Hastings
John's Health Center
Shooks Economy Market
Ellsworth Farm Store
Ellsworth Hardware
Smalley's I.G.A.

Ellsworth Auto Service
Ellsworth Farmer's Exchange
Morweld Steel Products
Michigan Fruit Canners Inc.
Drenth Bros.
Charlevoix County State Bank
Charlevoix Oil Co.
Charlevoix Courier
Van Loo Bros. Dairy

Only 4 Show Up for Chamber Meet

EAST JORDAN--Because only four members showed up, no officials business was conducted at a meeting of the East Jordan Chamber of Commerce May 26.

Hiring a secretary to replace Mrs. Ann Hite who resigned was discussed and Sherman Thomas, president, said he would talk to Bill Stanek about the job.

* * *

JACK ZOULEK reported on the color brochures, which will cost $1,100 for 25,000. The possibility of having them prorated was discussed and Zoulek was appointed to find out if it could be done.

The new brochure will be similar to the old one, having a map of East Jordan, the Jordan Valley and surrounding points of interests. It will have eight color photos and be smaller than the old one.

Also discussed was the possibility of an ordinance concerning up - keep of vacant buildings. Zoulek pointed out that Sault Ste. Marie has such an ordinance which is being tested now.

* * *

MEMBERS present were Sherm Thomas, Mrs. Ann Hite, Jack Zoulek and Keith Seigel. The next meeting will be Thursday, June 2, at Thomas' office in the co-op. Fourth of July plans will be discussed.

The Chamber of Commerce booth on M-66 opened May 28 for the season.

Mrs. Mabel B. Sherman

Funeral for Mrs. Mabel B. Sherman 72, of Ellsworth was held May 27 at the Hastings Funeral Home, the Elder O. D. Myers officiating. Burial was in Ellsworth Cemetery.

Mrs. Sherman died May 24 at Charlevoix Hospital where she was a patient for five days.

* * *

MRS. SHERMAN was born in Star, Mich., Aug. 1, 1893. She was a member of the Belleville Seventh Day Adventist Church.

Surviving her are her husband, Frank, of Ellsworth; four sons, Marvin Hoeman of Milan, Paul Hoeman of Ypsilanti, Leslie Hoeman of Ellsworth, Rodger Hoeman of Ypsilanti; three daughters, Mrs. Freda Coleman of Ypsilanti, Mrs. Thomas Woodruff of East Jordan; Mrs. William Simons of Belleville, one sister, Mrs. Maude Wright of Peoria, Ill.; 30 grandchildren and 11 great-grandchildren.

Draft Test I's June 24

June 1 is the deadline for applications for the final test in the current series of Selective Service college qualification tests scheduled on June 24, it was announced today by state Selective Service headquarters.

Application forms for the test can be obtained at any Selective Service local board. Applications must be postmarked no later than June 1, 1966. This makeup test has been scheduled for those registrants who were late in applying for the first series and for any other registrants who now wish to take the test.

* * *

THE TEST may be taken by any registrant age 18 and older who intends to request occupational deferment as a college student. Test results will be reported to the student's local board.

The closest examination center is in Traverse City.

Science Research Associates of Chicago, which is administering the test, reports more than 800,000 applications for the first three tests scheduled in May and June. This compares with only about 600,000 applications processed for students during the entire 11 years the test was previously administered between 1951 and 1963.

Bill Kusina

We can give immediate delivery on '66 Pontiacs, Cadillacs and Ramblers. Come in and get our deal.

KUSINA Motors, Inc.

your authorized dealer for

* Cadillac
* Pontiac
* Rambler

Showroom Phone LI 7-6525
Used Car Lot Phone LI 7-2421
Used Car Lot Open Wed. &

Song Fair Friday

Charlevoix Elementary School children will present a Song Fair Friday, June 3 at 1 p.m. in the school gymnasium. There is no admission charge and the public is invited.

Interest and color will be added by costumes, sets and props, some designed by the students themselves.

The afternoon kindergarten classes will appear as "Happy Wanderers." First graders will follow a patriotic theme and second graders will do the "Popsicle Song," one of their favorites.

* * *

THIRD GRADERS are practicing a "Swing Song," while fourth graders will sing songs about various modes of transportation---a trolly, balloons and a rocket.

A Czechoslovakian folk song, representing the "Four Seasons" will be one of the fifth grade songs. The sixth grade will feature a tambourine routine in a variety show atmosphere.

The dancers are being coached by Mrs. Geraldine Goss.

INSTALLATION of officers was held last week by the Charlevoix High School Chapter of the Future Homemakers of America. From left are Mary Ann Himebaugh, parliamentarian; Ruth Bogart, reporter; Millie Sherwood, treasurer; Mary Brower, president; Beatrice Farkas, secretary; Nancy LaBreque, historian; and Kathy Milligan, song leader. Missing is Kathy Lambert, vice president.

U. S. Has School Openings

Congressman Raymond F. Clevenger (D., 11th Dist.) has announced that he has available a limited number of appointments to U. S. military academies for 1967 entering classes.

Young men 17 to 21 years old who are legal residents of the 11th Congressional District may write Clevenger's Washington office for application forms for the Civil Service Designation Examination required of military academy appointees.

* * *

CIVIL SERVICE exams for 1967 classes begin July 11, 1966. Application for the exams will be received now through Nov. 15, 1966, Clevenger said.

"This is an excellent opportunity for young men to receive a first-rate education and be of service to their country," the Congressman noted.

Currently enrolled or appointed from Upper Michigan are four youths each at the Military Academy, West Point, N. Y. and the Air Force Academy at Colorado Springs, Colo.; five youths at the Naval Academy at Annapolis, Md.; one at the Merchant Marine Academy at Kingston, N. Y.; and one at the Coast Guard Academy at New London, Conn.

Charge Pair Drove Auto Away From Antrim St.

Robert McCann, 21, of Alden waived examination on a charge of unlawfully driving away an automobile when he appeared before Charlevoix Justice of the Peace John C. Connolly.

McCann was bound over to the August term of the Circuit Court. Bond of $500 was not furnished and he was lodged in the County Jail.

A companion, Raymond Lee Wilcox, 20, of Mancelona demanded examination on the same charge. Examination was set for July 3 and, lacking $500 bond, Wilcox was sent to jail. Sheriff's deputies handled the case.

Wilcox and McCann are charged with driving away an auto about midnight May 23. The car, parked on Antrim Street near Bridge Street, was owned by Bill Putnam.

* * *

NINE SPEEDERS appeared before Judge Connolly last week.

Adam Daniels, 28, of Petoskey was fined $5 and $5 costs when he was stopped by State Police.

Gordon Hawkins, 21, of St. Ignace was stopped by city police. He was fined $5 and $5 costs.

James R. Rinock, 37, of Charlevoix paid a fine of $15 and $4.50 costs after being stopped by State Police.

Dale C. Fitzhugh, 43, of Alberta, was fined $20 and $5 for speeding. City police stopped him.

* * *

FOREST KENYON, 32, of Falmouth was stopped by city police. He was fined $10 and $5 costs.

Robert Bonter, 27, of Mackinaw City was fined $5 and $5 costs. Sheriff's deputies stopped him.

Eleanor Speigle, 42, paid fine and costs totaling $30 on charges of speeding and breaking the basic speed law.

RAYMOND WILLIAMS, 36, of Ironton was fined $20 and $5 costs. Charlevoix city police stopped him.

Cecil Drost, 18, of Charlevoix paid fine and costs totaling $20 after being stopped by city police.

* * *

IN OTHER COURT business, the trucking firm Lilak and Moore of East Jordan was fined $40 and $5 costs for overloading a truck. The charge was filed by the Highway Department's Weights and Measures Division.

* * *

WILLIAM BRODIN, 28, of Charlevoix paid a $5 fine for driving with defective brakes.

* * *

GERALD BOULTON, 20, Charlevoix, was fined $16.50 and $5 costs and sentenced to five days in jail when he appeared before Judge Connolly on a charge of being drunk and disorderly. He was sentenced to an additional 15 days if the fine is not paid.

John McSweeney of Northern Michigan University spent the weekend at home.

Mr. and Mrs. Wesley Hawood had as their guest over the weekend Joe W. Gates of Flint, formerly of Ellsworth.

Paul McSweeney was home for the weekend from the Mackinac Islander, docked at the Soo.

John McSweeney spent Sunday as a guest of Mrs. Bunker and Bill Bellinger at Suttons Bay.

Graduates to Hear Ex-CMU Prexy

EAST JORDAN- Charlee L. Anspach, president emeritus of Central Michigan University, will be the guest speaker at the East Jordan graduation June 1, at 8 p.m. in the high school gym.

The processional and recessional will be played by Fred Steacker. The invocation and benediction will be given by Rev. Daniel Axt of the Presbyterian Church of East Jordan. Jim Cihak will give the salutatory address and Tom Drenth, the valedictory.

Max Damoth, superintendent of East Jordan schools, will introduce Anspach.

Presentation of awards will be made by Keith Annear, principal.

Mrs. Evelyn Gidley, president of the school board and Dr. John Savory, trustee, will present diplomas.

Sixty students will be graduated.

The valedictory will be followed by Mrs. Warren Salveson singing "You'll Never Walk Alone".

Will Take Six More in July

The Selective Service office has announced it will take six men from Charlevoix County in July, according to Mrs. Ronald Balch secretary of Selective Service Board 15.

The group will leave from Charlevoix July 25, Mrs. Balch said.

* * *

SIX OTHERS will take physicals on an unspecified date in July, she added.

The names of those leaving for induction and taking physicals in July will be announced after the next board meeting June 14.

Ask The Man from Equitable about an income you can't outlive

A.G. (ART) FRITZ, JR.
Representative
Charlevoix, LI7-9648
The EQUITABLE Life Assurance Society of the United States
NEW YORK, N.Y.

MICHIGAN BOTTLED GAS SERVICE

Fast and Dependable Service

JIM'S GAS SERVICE

Phone LI 7-9290 or LI 7-2902

Jim Elzinga, Owner
We Fill Your Tanks

Maxbauer's Dairy PRESENTS

This Week in Charlevoix Schools

Friday, June 3
--Awards at High School.
Sunday, June 5
--St. Marys Graduation Breakfast.
--Baccalaureate at High School gym, 8 p.m.
Tuesday, June 7
--St. Mary's School Picnic at Young State Park.
Wednesday, June 8
--Graduation, High School gym, 8 p.m.

NORTHERN MICHIGAN MILK "HUB OF HEALTH"

Look for this Seal of Freshness on every carton of Maxbauers Milk

AT YOUR STORE...OR AT YOUR DOOR

Our Milk is Produced and Processed Locally
It's Better . . . Because It's Fresher

Maxbauer's Dairy

Charlevoix Phone LI 7-2441

Charlevoix Schools Hot Lunch

MENU

For the Coming Week

Thursday, June 2
Beef stew, biscuit, peanut butter and honey sandwich and jello..

Friday, June 3
Tomato soup, tuna sandwich, salad, rice pudding.

Monday, June 6
Chili, crackers and cheese, meat sandwiches, carrot and celery sticks and fruit.

Tuesday, June 7
Leftovers. Last hot lunch.

Bread and butter, and milk are included in all menus.

A Public Service of The Charlevoix State Savings Bank

This Spring, add the room, finish off the basement, or modernize the kitchen. It will make living more fun and increase the value of your home besides! (Our Home Improvement Loan experts are available to give you good advice on this.)
If you have a bright idea for your house, we have the right Home Improvement Loan make it possible!

NEW BANK HOURS
Mon.-Fri. 10 a.m. to 3 p.m.
OPEN FRIDAY NIGHT
5 p.m. to 8 p.m.
CLOSED SATURDAY

The Charlevoix State Savings Bank

Deposits Insured to $10,000

The Bank with the Friendly, Warm Red Sidewalk

modern approach to everyday Cooking

New Cookbook only $1.50

Get yours now, during June Dairy Month!

At last, here's an everyday cookbook that is just that—a cookbook you'll use every day of the year. You can rely on this handy helpmate for everything from appetizers to desserts.

It has 224 pages, full color photography, washable covers and an attached Handy-Stand Book Rest that sets up when you open the book.

To get your copy of "Modern Approach To Everyday Cooking", send $1.50 to COOKBOOK, Box 1613N, Milwaukee, Wisconsin 53212. Offer expires June 30, 1967. Good only in U.S.A. and possessions. Void if restricted or prohibited by law.

June is dairy month

american dairy association OF MICHIGAN

Kindergartners Visit Farm

PAMMY BOSS makes friends with young heifer in yard.

THE ANNUAL outing of Charlevox kindergarten classes to the Sanford Matchett farm southeast of the city took place last Wednesday. Above, youngsters line fence to watch family of sheep with their teacher Mrs. Clayton Smith holds lamb for children to pet.

FOR YOUNGSTERS in the afternoon class, the trip was doubly exciting. Many of them had never been on a school bus before.

TURKEYS in the barnyard kept many youngsters interested.

CHAPERONE Mrs. Max Hosmer holds six-day old kitten for children to pet.

NOW OPEN
DAILY
LUNCH & DINNER
SPECIALS
HOME MADE PIES & BREAD
FISH and CHIPS 85¢ Every Day
With Cole Slaw, Rolls and Coffee
Orders to Take Out
Open 7 Days-6 a.m. to 10 p.m.
COUNTRY KITCHEN
One-Seventeen Antrim
Charlevoix

A man feared his purse would be hit
By someone his doggy had bit
So he came to see us
And without any fuss
The insurance proteetion was writ.

* Liability insurance is a MUST.
Not costly at

Bridge & Hawley
INSURANCE
CHARLEVOIX COUNTY STATE BANK BLDG.
Charlevoix

representing:
Hartford Fire Insurance Company
of THE HARTFORD Insurance Group, Hartford 15, Conn.

NORTHLAND
DRIVE IN THEATER
On US 31 Between Petoskey and Charlevoix
Tue., Wed. and Thurs. May 31, June 1&2
"Up from the Beach," Clit Robertson and Irina Demick
"King Rat" Tony Courtney, Geo Seagal
Friday and Saturday June 3 & 4
"SHIP OF FOOLS" Lee Marvin--Vivian Leigh
"BILLIE" Patty Duke--Warren Berlinger
Sunday and Monday, June 5 & 6
"JOHN GOLDFARB PLEASE COME HOME" Shirley McLean, Peter Ustinov
"FORT COURAGE" Fred Beir--Donald Barry
Tue., Wed. and Thurs. June 7,8, & 9
"LORD JIM" Jack Hawkins, Peter O'Toile, James Mason
"YOUNG CASSIDY" Rod Taylor, Julie Christie
Gate opens Each night at 7 p.m.

CITIES SERVICE IS CITGO NOW!

CHARLEVOIX OIL COMPANY

has an exciting new brand name for their fuel oil...new colors...a whole new operation to serve you better!

● Cities Service has changed into something more powerful. There are new ideas . . . new services . . . a fresh new way of doing things. So much is new that now even their name is new—it's CITGO.

The excitement is catching! We're matching our new super-refined fuel oil with the most complete service benefits ever available to homeowners. Phone today!

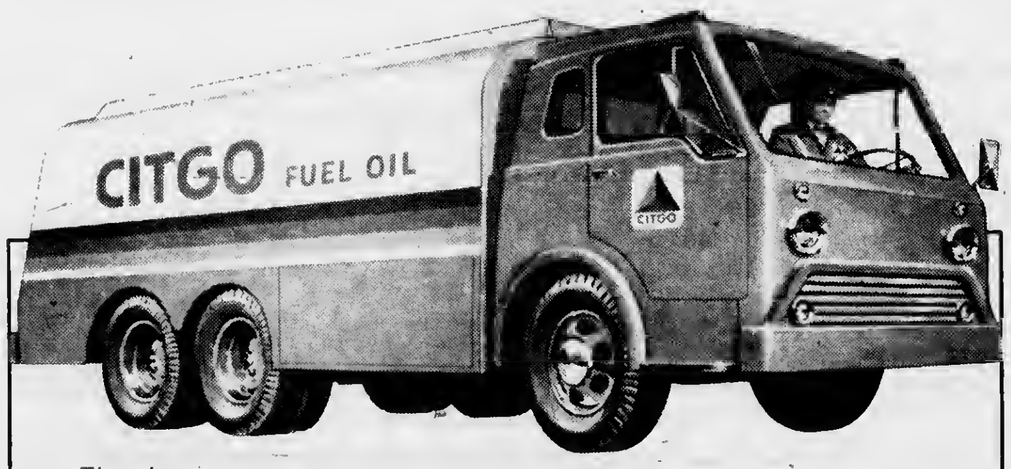

There's
ZZOOOMMM in our new fuel oil
ZZOOOMMM in our new white, red and blue colors
ZZOOOMMM in our new spirit of service

CHARLEVOIX OIL COMPANY
101 MICHIGAN AVE - PHONE LI 7-6581

CITGO

CITGO . . Trademark of Cities Service Oil Company

ANNUAL SCHOOL ELECTION

Notice is hereby given to the qualified electors of Charlevoix Public Schools that the annual election will be held on Monday, June 13, 1966. The place of election is Charlevoix High School -- Building B.

Names of candidates for the board of education to be elected are:

Ralph S. Hamilton — James Williams
Edith Gilbert — Dale E. Boss
Jack Rader

The polls for the said election will be open from 7:00 o'clock A.M. and remain open until 8:00 o'clock P. M. of the same election day.
Dated: May 25, 1966

Frances Hooper
Secretary, Board of Education

PLANNED FAMILY SECURITY
with FARM BUREAU LIFE INSURANCE

- Mortgage Protection
- Education Funds
- Family Income
- Retirement Plans
- Savings Plans

CONTACT ME TODAY!

CHARLES ELZINGA
Barnard Rd.
Charlevoix
Phone LI 7-6644
FARM BUREAU INSURANCE GROUP FB

Tennis Team in State Finals

Mrs. C. J. Hoffer had as her guests over the weekend her son, Robert, and grandsons Robert and Gregory of Flint.

Mrs. Guy Smith, sr., has arrived from Detroit to make her home at 101 Greenstreet.

Fits your budget like a glove

STATE FARM INSURANCE

Your Charlevoix Area Agent
TOM SMITH
320 Treat St. - Phone JU 2-0829
Boyne City

CHBOSN Bufford Morris from the Coast Guard Cutter Sundew and Mrs. Morris receive retirement gift from officers and men aboard the cutter at going-away party May 21 at Veterans of Foreign Wars hall. Looking on is Lt. Dave Smith, Sundew operations officer who was M.C. Morris retired July 1 after 39 years in the Coast Guard.

Elect Mrs. Pearsall Auxiliary President

Mrs. Harry Pearsall has been elected president of the American Legion Auxiliary of the Leslie T. Shipton Post, No. 226.

Mrs. George Shearer is first vicepresident; Mrs. Julia Johnson, secretary; Mrs. Edgar Smith, treasurer; Mrs. Hazel Miller, chaplain; and Mrs. Emerson Hull, Sergeant-at-arms.

The election was held May 23 during a meeting at the [illegible] hall.

The SERVICE committee reported that cards and fruit had been sent to shut-ins. Cards were signed to be sent to Mrs. Charles Martini and Mrs. William Flynn.

A letter was read from the Dorcas Children's Home. Members voted to send a pattern and material for two shirts.

Members were urged to attend the next District meeting June 12 at 2 p.m. in South Boardman.

Plans also were made to serve coffee and doughnuts following Memorial Day services.

The next meeting will be June 20 at 7:30 with Mrs. Claude Pearsall as hostess. Members are to bring soap, candy, gum, jacks, small games or anything suitable to send to boys in Vietnam.

Forest Fowler Will Give Talk

On June 7 the Womens Fellowship of the Congregational Church will meet at the church at 8 p.m. with their husbands. Forest Fowler will show movies and give a travel talk.

On June 2 the graduates of the Congregational Church will meet at the church for a potluck supper at 6:30 p.m.

Those attending are asked to bring a dish to pass. Dessert will be furnished.

East Jordan Boys Claim Regionals

EAST JORDAN -- They've done it again. East Jordan's tennis team took the regionals for the fifth stratght year, three years of wlich they were unbeaten.

Tennis was started and coached by Max Damoth in 1953. Two years later East Jordan took the State Championship. The team has continued to have an impressive record ever since, with a few bad years thrown in for good measure.

• • •

ALTHOUGH some of the records have been lost, complete ones are available for the years 1961 to 1966. In 1961, Ed Burrows became tennis coach and the team won one and lost seven.

In 1962, the team won two and lost three in regular play, won the regionals and placed fifth in the state.

In 1963, East Jordan won 8, losing only to Cadillac. The team won the regionals and placed fifth in the state.

The only recorded loss in 1964 was to Cadillac. However, East Jordan won the regionals and placed fourth in the state.

In 1965, the team placed third in the state following a season of seven wins and one loss to Cadillac.

This year the team finally beat Cadillac, winning nine, losing one and taking the regionals unbeaten.

• • •

BURROWS has high hopes for the team in state competition this year. Regional winners will meet in Stowe Stadium, Kalamazoo, June 3 and 4.

Participating in the state finals will be Jim Cthak in the singles, David Reed and Bill Chase in the doubles, with Jerry Hammond and Brian Sturgell as runners-up in the doubles.

East Jordan plays all sizes of schools from Alpena and Benzie Central to Leelanau School for Boys. Some of the boys they play against have their own tennis tutors and courts. One, in fact, was coached by Poncho Gonzales, the world champion tennis player. Many can devote most of their spare time strictly to tennis.

The East Jordan boys have only one coach, no prtvately owned courts and many work in their spare time.

Tennis is an equalizer in the sports field. Larger schools with more talent to chose from and keep in reserve may excel in basketball and football. Tennis gives the small school a chance to show what it is made of.

FOR MANY of the boys tennis doesn't end with leaving East Jordan High School. Many have gone to play in colleges and to coach it themselves.

Bob and Cal Darbee played on C.M.U. team and now Bob is coach in Boyne City; Chuck Reed, C.M.U.; Mike Bell, out for M.S.U. team; Mike Schenck, 3 years on C.M.U. Varsity team; Bob Sherman, Alma College; Allan Sommerville, C.M.U. and now coaches at Suttons Bay; Bob Danforth, C.M.U., former coach at Ellsworth and now coach downstate; Dr. Lyle Johnson, Alma and C.M.U.; Dr. Bruce Brintnoll, Alma and Dick Johnson, Alma.

What's the key to success? Perhaps it's Burrows' approach. At the beginning of each tennis season he invites five freshmen to participate in tennis to learn the fundamentals. A few quit at the end of the year.

Burrows exudes enthusiasm for the sport and 1963 he solicited money on his own to build a new court. Of course, it takes more than an enthusiastic coach. East Jordan boys work hard and long to better themselves.

Summer School Classes Offered

EAST JORDAN-Don Peters, principal of East Jordan Elementary School, has announced improvement courses to be offered this summer for grades 1 - 8 offering courses in reading, arithmetic, science and physical education. The classes will start June 13 and continue through July 22.

The classes will be held in the morning and will be kept small so that individual instruction can be given. It will involve 130 children.

This improvement plan is financed under the Title 1 of the Elementary and Secondary Education Act of the Federal Government.

Steven A. Kroll Plays Trombone

Army, Pvt. Steven A. Kroll, 20, a trombone player in the 1st Armored Division's jeep-mounted band from Fort Hood, Tex., participated in an Armed Forces Day parade in Houston, May 21.

Kroll, son of Mr. and Mrs. Earl L. Kroll, Ironton, and members of the band made their first off-post appearance in several months in the 20-block-long parade. Riding in a convoy of Army jeeps, the musicians played several current march arrangements.

THE PARADE also featured late developments in the division's armored vehicles and weapons.

He entered the Army last December and completed basic training at Fort Hood.

Kroll is a 1964 graduate of Charlevoix High School and attended North Central Michigan College in Petoskey. Before entering the Army he was employed by Oldsmobile Division of General Motors in Lansing.

Events

To Get Your Coming Events listed here call the Courier (LI 7-6558) By Friday Noon of the week preceding publication.

WEDNESDAY, JUNE 1
--Womens Fellowship, meets at Congregational church, 8 p.m.

THURSDAY, JUNE 2
--Pot Luck supper at Congregational Church for graduates, 6:30 p.m.
--Little Flower Guild meets with Mrs. Jack Begrow, 8 p.m.
--V.F.W. Auxiliary meets at Post home, 8 p.m.

SUNDAY, JUNE 5
--Sun and Sno Riders at Winnick's farm, 1 p.m.

TUESDAY, JUNE 7
--Garden club meets with Mrs. Roy Raymer, 1:30 p.m.
--American Legion meets at Post, 8 p.m.

ELLSWORTH SCHOOL
ELECTION NOTICE
MONDAY, JUNE 13, 1966
Polls Open 12 Noon to 8 P. M.
Kindergarten Room
Voting to Fill One Vacancy
For A Four Year Term.
By
Ellsworth Community, School Board

Lively Hairdos for Summer Fun

Enjoy summer living without hair care worries. We style your hair for fashion, beauty and summertime fun. Condition hair against the sun, now!

We Specialize in Hair and Scalp Conditioning

-ALSO-
Styling, Tinting, Bleaching, Shampooing, Setting, Manicuring and Permanents.
Serving Complimentary Coffee

HOURS
Monday Thru Saturday 8:30 a.m. to 7 p.m.
Evenings by appointment.

Milli's House of Charm
Now Under New Management
409 BRIDGE STREET-MILLI YON KLING-PHONE LI 7-2804

Do you have $300.00 to burn?

Heard all the claims about conversion to gas heat? Let's look at the facts. Fact one: you can burn up up to $300 and more when you install a gas furnace, and get no advantage in return. Fact 2: you get no guarantee that you'll save fuel costs for the life of the furnace. Fact 3: if invested or banked, your $300 could be earning from $10 to $25 yearly. Need better heating? You're better off to remodel your present oil heat system. For example our Arctic Star Warm Oil Burner costs less than $100 yet can increase heating efficiency as much as 40%. Before you "burn up" $300 or more, call us for the facts and a free estimate.

WAYNE CARTER
AGENT
214 PARK AVE. PHONE LI 7-6631
RADIO DISPATCHED DELIVERY

STANDARD

USED CARS
DOWNTOWN EAST JORDAN
213 Main Street
(next to Sherman's Hardware)
Walker Auto Sales
PHONE LE 6-7541

1965 OLDS JETSTAR "88" 4 door, automatic, power steering & brakes.....$2595.

1965 OLDS 2 door hard-top, automatic, power steering & brakes.....$2595.

1965 PONTIAC CATALINA, 2 door, hard-top, automatic, power steering & brakes. $2595.00

1965 PONTIAC, 2 door, auto. power steering & brakes. $2495.00

1965 FORD FAIRLANE, 4 dr. 6 cyl., standard.....$1595.

1964 OLDS F-85, 2 door, V-6, standard.....$1395.

1964 CHEVROLET, 6 cylinder, standard.....$1295.

1964 CHEVROLET, V-8, auto. $1295.00

1964 FORD, 4 door, 6 cyl., standard.....$1195.

1964 FORD, 4 door, 6 cyl. standard.....$1095.

1963 CHEVROLET, 2 door, hard-top, V-8, auto. $1395.

1963 CHEVROLET Convertible, 6 cyl., stan....$1395.

1963 CHEVROLET, 2 door, hard-top, 6 cyl., automatic.....$1395.

2 - 1963 CHEVROLETS, 4 drs. Stationwagons, 6 cylinder, standard.....each...$1095.

1963 OLDS "88", 4 door, standard.....$1395.

1963 RAMBLER, 2 door, 6 cylinder, standard.....$795.

1964 CHEVROLET ½ ton pick-up, 4 wheel drive, V-8, excellent condition.....$1695.

1959 DODGE ½ ton pick- up, $475.00

1957 DODGE 1 ton pick-up, V-8.....$375.

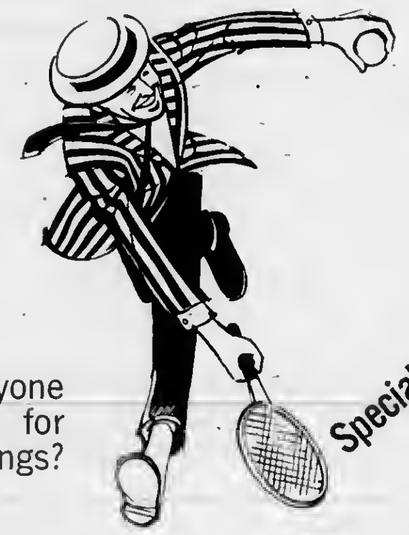

Anyone for savings?

Special Fords at special prices!

Lively Ones Sports Sale

Galaxie 500 2 Door Hardtop

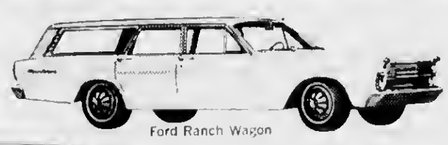

Ford Ranch Wagon

Fairlane 500 2 Door Hardtop

FDAP

BIG FORDS. Galaxie 500 Hardtops and Convertibles with special exterior trim, wheel covers, whitewalls and optional Cruise-O-Matic at a special sale price! Ranch Wagons with luxurious pleated all-vinyl seats, wheel covers, whitewalls! All colors, V-8 options.

FAIRLANES. Choice of Fairlane 500 Hardtops, Convertibles. Special equipment includes white sidewall tires, special trim and spinner-type wheel covers. Luxurious all-vinyl seats. All colors, V-8 options. Built for this sale only.

You're ahead in a FORD all the way
ERBER AUTO COMPANY
104 CLINTON STREET CHARLEVOIX

Sen. Thomas Schweigert

Schweigert to Run Again

Sen. Thomas F. Schweigert (R-Petoskey), minority floor leader of the State Senate, has announced his candidacy for re-election to a fourth term.

"There are numerous challenges facing Michigan government. My twelve years' experience at both local and State levels will enable me to make useful contributions towards their resolvement in behalf of the people of Michigan ingeneral and of the North in particular," Schweigert noted.

* * *

SCHWEIGERT, 48, is a 1939 forestry graduate of Michigan State University, married and the father of three sons. He served as an infantry officer in Europe during World War II, and in 1948 founded a firm offering professional forestry and land surveying services.

In 1961 he received an award for "Distinquished Service to Agriculture" from Michigan State University in recognition of his efforts to encourage sound management practices on forest lands.

Senator Schweigert serves on the Legislative Council, which supervises the Legislative Service Bureau, Law Revision Commission, Intergovernmental Cooperation and is working towards modernization of the total legislative process. He is a member of the committees on Conservation, State Affairs, and Tourist Industry Relations.

Summer School Tuition Deadline Is June 3 Here

Glenn Snider, principal of the Elementary School, reminds parents that summer classes will be held at the school from July 5 through July 29.

Tuition is $20 and money should be turned in to the school office by June 3.

Classes will include reading, arithmetic, Spanish, science and art.

Mrs. Dorothy McRae, Mrs. Jack Meier and Mrs. Helen Richards will teach reading and arithmetic; Leonard Staley will teach Spantsh; Miss Jean Seymour will teach science, and Mrs. Kay Smith and Mrs. Maryann Chew will offer art instruction.

Talk of the Town

The annual state convention of the Lions Clubs was held in Lansing recently. Representing the local club at the convention were Mr. and Mrs. Don Meggison, Mr. and Mrs Robert Biggs, Mr. and Mrs Jesse Penn and Dr. and Mrs. Robert Tollas.

TEMPLE THEATRE
Petoskey, Michigan

WEDNESDAY, JUNE 1 at 7:05 & 9:15 p.m.

"THE TROUBLE WITH ANGLES"
starring
ROSALIND RUSSELL & HAYLEY MILLS

THURS. THRU SATURDAY June 2-3-4-5 at 7:05 & 9:15 p.m.

An EDWARD JAMES Production
"FRANKIE AND JOHNNY"
TECHNICOLOR UNITED ARTISTS

MONDAY THRUWEDNESDAY June 6-7-8 at 7:05 & 9:15 p.m.

JACK LEMMON VIRNA LISI
'HOW TO MURDER YOUR WIFE'
TECHNICOLOR UNITED ARTISTS

Adults $1 Children 50¢

THE FRIENDLY FOLKS

Kroger

Kroger's got something to CROW about

LOW MEAT PRICES plus Top Value Stamps

We Reserve The Right To Limit Quantities
Copyright The Kroger Co. 1966

Up to 1150 Extra TV Stamps
WITH COUPONS FROM THIS AD

U.S. CHOICE KROGER TENDERAY BRAND BEEF

END CUT
PORK CHOPS lb. 59¢
Silver Platter Pork

CENTER CUT RIB lb. 79¢

TENDERAY
CHUCK ROAST lb. 44¢

VANDEN BRINK'S LEAN
SMOKED PICNICS lb. 39¢

Northern
Northern Bathroom TISSUE
Roll of 650 1-ply sheets 5¢
4 roll pack 20¢ with coupon below & a $5 or more purchase

GRADE 'A' LARGE EGGS Dozen 39¢

LIBBY FRUIT COCKTAIL 4 1-lb. 1-oz. cans 88¢

VAC-PAC KROGER COFFEE
2 lb. can $1.29 with coupon below

GROCERY

KROGER FLOUR 5 lb. bag 29¢ with coupon below & a $5 or more purchase

Kroger Mel-O-Soft Sandwich Bread 5 1½ lb loaves $1
Swansdown CAKE MIXES 4 1 lb 2 oz pkgs $1
Kroger Shortening KROGO 3 lb can 65c
Swift's SWIFT'NING 3 lb can 69c
Borden's COTTAGE CHEESE 1 lb ctn 19c
11" x 9⅜" 120 2-ply GALA TOWELS 2 2 roll packs 77c
Aurora – 500 2 ply sheets BATHROOM TISSUE 8 rolls 88c
Kroger 1½ lb loaf Buttercrust Bread 3 for $1
Trupak Frozen Strawberries 3 10 oz wt pkgs 89c

POULTRY

ROASTRITE BELTSVILLE 4-9 lb Avg TURKEYS lb. 39c

LIBBY SALE

Libby Whole Kernel or Cream Style Corn 5 1-lb 1-oz cans 88c
Tender LIBBY PEAS 5 1-lb 1-oz cans 98c
Libby TOMATOES 4 1-lb cans 88c
Libby CUT GREEN BEANS 5 1-lb cans 88c
Libby TOMATO JUICE 3 1-qt 14-oz cans 88c

PRODUCE

Golden Ripe BANANAS 2 lbs 29c
Golden SWEET CORN 5 ears 39c
Cucumbers, Peppers, Green Onions or RED RADISHES 2 for 25c
Kroger Fresh Orange Juice ½ Gal. 69¢

MEAT

Tenderay Boneless Boston Rolled POT ROAST lb. 79c
Tenderay CHUCK STEAK lb 59c
Tenderay Arm Cut SWISS STEAK lb 69c
Peschke's Boneless HAM ROAST lb 89c
Peschke's HOT DOGS 2-lb pkg 99c
Fresh Frozen FRYER BREASTS w/ribs lb 39c
Peschke's LUNCH MEAT 8 oz wt pkg 39c

SHEFFIELD

SPECIAL THIS WEEK
CUP each ONLY 19¢
with EACH $5 purchase
500 TOP VALUE STAMPS WITH THIS COUPON ON the purchase of a Sheffield Hostess Tray $5.00
Redeem at Kroger thru Saturday June 4 1966

RED RIPE WATERMELONS each 99c

Calif 88 PEACHES Basket of 9
STRAWBERRIES Qt. or
BING CHERRIES Qt.
Your Choice EACH 59c

FRESH DATED

U.S. No. 1 IDAHO POTATOES 20 lb. bag $1.39

CASH SAVINGS COUPON
5¢ OFF on the purchase of 2 cans of HEINZ SOUPS
Redeem at Kroger thru Saturday, June 4, 1966 G-7

VALUABLE COUPON
KROGER VAC-PAC COFFEE 2-lb. can $1.29
Limit 1—with a $5 or more purchase excluding beer, wine or tobacco
Redeem at Kroger thru Saturday, June 4 1966 G-9

VALUABLE COUPON
KROGER FLOUR 5-lb. bag 29¢
Limit 1 with $5 or more purchase excluding beer, wine or tobacco
Redeem at Kroger thru Saturday, June 4, 1966 G-8

VALUABLE COUPON
Northern Roll of 650 1-ply sheets BATHROOM TISSUE 4 roll pack 20¢
Limit 1—with a $5 or more purchase excluding beer, wine or tobacco
Redeem at Kroger thru Saturday, June 4 1966 G-10

50 TOP VALUE STAMPS WITH THIS COUPON ON the purchase of a ½ gallon of KROGER ICE CREAM
Redeem at Kroger thru Saturday, June 4, 1966 G-13

50 TOP VALUE STAMPS WITH THIS COUPON ON the purchase of 1-lb or more FRANKENMUTH CHEESE
Redeem at Kroger thru Saturday, June 4 1966 G-12

50 TOP VALUE STAMPS WITH THIS COUPON ON the purchase of a 2-lb box of Hershey's Instant Cocoa
Redeem at Kroger thru Saturday, June 4, 1966 G-11

50 TOP VALUE STAMPS WITH THIS COUPON ON the purchase of a 15 oz wt Kroger Baked Pink Lemonade or Lemon Custard ANGEL FOOD CAKE
Redeem at Kroger thru Saturday, June 4, 1966 G-14

50 TOP VALUE STAMPS WITH THIS COUPON ON the purchase of 2 1-lb pkgs of Kroger HOMESTYLE COOKIES
Redeem at Kroger thru Saturday, June 4, 1966 G-15

50 TOP VALUE STAMPS WITH THIS COUPON ON the purchase of four 6-oz wt pkgs of KROGER GELATINS
Redeem at Kroger thru Saturday June 4 1966 G-16

100 TOP VALUE STAMPS WITH THIS COUPON ON on $2 or more purchase of HEALTH & BEAUTY AIDS
Redeem at Kroger thru Saturday, June 4 1966 G-6

50 TOP VALUE STAMPS WITH THIS COUPON ON the purchase of 1 lb pkg frozen JIFFY STEAKS or FAMILY STEAKS
Redeem at Kroger thru Saturday, June 4 1966 M-5

50 TOP VALUE STAMPS WITH THIS COUPON ON the purchase of 3-lbs or more HAMBURGER
Redeem at Kroger thru Saturday June 4, 1966 M-4

50 TOP VALUE STAMPS WITH THIS COUPON ON the purchase of a 10-lb. bag Potatoes AND a 3-lb. bag Onions
Redeem at Kroger thru Saturday, June 4 1966 P-2

50 TOP VALUE STAMPS WITH THIS COUPON ON the purchase of a stalk of CELERY AND a 2-lb. bag of Carrots
Redeem at Kroger thru Saturday June 4 1966 P-1

50 TOP VALUE STAMPS WITH THIS COUPON ON the purchase of 2 heads of LETTUCE AND 2-lbs. of Tomatoes
Redeem at Kroger thru Saturday June 4 1966 P-3

CHARLEVOIX COURIER

Editorial Page

Wednesday, June 1, 1966 Page 15

Who's Afraid of City Hall?

What should the city do when a private citizen ignores the wishes of her elected representatives for months on end?

This is the question which is beginning to bother City Fathers whose repeated orders regarding the maintenance and repair of an unoccupied commercial building on Antrim Street have been met with contempt.

The property is owned by Mrs. Marguerite Currie of California who is represented in Charlevoix by her business agent and father, Earl Young.

* * *

TWICE SINCE last fall the City Council has heard complaints that the building poses a hazard to the community. Nov. 17 Bill Kusina brought a photograph to a Council meeting showing a section of sheet metal which blew off the building and landed in Antrim Street.

Mrs. Curric and Mr. Young were asked to make repairs. Nothing happened.

March 21 it was brought to the Council's attention by City Attorney John Michael that the outside stairway is in a bad state of repair and should either be fixed or torn down, since it is dangerously attractive to youngsters. Again Mr. Young was notified. And again nothing was done.

* * *

CONTACTED by the Courier May 19, Mr. Young said poor health and business problems had prevented him from doing anything about the building, adding that he has more important things to do. He did say, however, that repairs would be made "next week."

Today, the rickety stairway still stands, an inviting booby trap to any youngster who happens along.

As a builder, Earl Young has done considerably more than most people to make Charlevoix an attractive place in which to live. Yet civic contributions -- regardless of their magnificence -- give no one the right to hold the orders of the City Council in contempt.

City Superintendent Jim Taylor says that although the building is badly in need of repair, it is still basically sound. Mr. Young says he plans some day to convert it into a usable commercial property.

BUT IN the meantime repairs cannot wait. Summer -- kids-- free time -- and a derelict old building add up to only one thing: Trouble. One serious injury accident would make the cost of repairs seem paltry indeed.

Stairway to trouble ...

We would like to think our City Fathers have displayed the patience of Job in dealing with Mrs. Currie and Mr. Young. Deep down, however, we are beginning to share their doubts about the respect the City Council commands in some quarters.

No Flags for Civil War Vets

Not too many years have passed since the last Civil War soldier was gathered to his brothers and the final chapter of the Grand Army of the Republic was consigned to the history books.

The G.A.R. survivors that most of us remember were stiff-legged old gents who swung their canes in as many Memorial Day parades as they were able. They enjoyed reminiscing about the War and could easily conjur up pictures of rebel troops marching into Gettysburg and Pickett's bloody charge against Cemetery Ridge.

IT WAS IN memory of the gallant dead of the Civil War that Gen. John A. Logan proclaimed the first Memorial Day in 1868 and expressed the hope that the memory of those who gave their lives in that war would be forever sacred to a grateful nation.

It is ironic that at Brookside Cemetery Monday, the only serviceemen's graves neglected were those of G.A.R. veterans. The worn bronze flag holders reading "G.A.R. Post 119" were still in place, but the fluttering American flags which marked the graves of other veterans were missing.

IT WOULD be fitting if one of our veterans posts, or one of their auxiliaries, would assume the responsibility for marking G.A.R. graves with flags on holidays.

No one remembered...

The Civil War was too crucial in the development of America to be so easily forgotten. The liberties for which the Union Army fought and died have never been more important to men the world over than they are today.

Let us hope another Memorial Day will find flags flying over the graves of ALL the veterans in Brookside Cemetery.

Clockwise

With Bob Clock

Impossible as it seems, the era of the wind - up record player is just about over. The death knell--if there is to be one --- could well have been rung over the Dickens Club's Heritage Day display in Helse's store window during Michigan Week. There, for all the world to see, was an old Edison model---right in there with the oil lamps, the curling irons and the sealing wax.

Not too many years have passed since the hand-operated Victrola was an important part of the American home. The music invariably sounded tinny and every hairline scratch on a record came through loud and clear. Yet to me the Victrola was the most remarkable piece of furniture in the house. I'd crank it up and listen by the hour to some reedy - voiced Englishtenor singing "On the Road to Mandalay" or another fellow with a burr on his tongue wheezing through "There's a Wee Hoose Mang the Heather."

* * *

I CAN NEVER recall anyone buying new needles for our machine. If a record started sounding too bad, you'd remove the needle and drop it into a little metal cup near the turntable. Then from another little metal cup you'd take another needle and insert it in the tone arm. When one cup was empty, you'd just reverse the process.

During World War II, when metal products of any kind were in short supply, cactus needles became fashionable. They were good for maybe one or two records. Then you'd have to sharpen them on an emery board. It was a lot of work, really, but it gave you a warm feeling knowing you were doing something for the war effort.

* * *

I DON'T remember just when Ma decided it was old hat to keep the Victrola in the living room. The era of the recreation room was just dawning, and this seemed the logical place to put it. Our basement was scarcely recreation room material, but there were a few square feet of vacant space between the laundry boiler and the fruit cellar that weren't being used for anything in particular except sleeping quarters for the dog.

It's just good sense to make use of it," Ma said. "Besides, the porch glider is down there most of the year anyway. If you'd paint the water pipes aluminum, put a scrap of carpet on the floor, do something to hide the laundry tubs and slap "Elmer's Tune" on the turntable, you couldn't tell our basement from the Latin Quarter."

That's what she said.

At any rate, a good many school parties were held in our basement, not so much because of the Victrola and the flashy decorations but because the fruit cellar made an excellent penalty room for the losers whenever we played "Post Office." And that's about all we ever played.

* * *

THAT PARTICULAR Victrola came to grief one night when our dog Fox gave birth to a litter of pups. She went into labor after we all had retired for the night and in the morning we were delighted to find a nest of puppies in her bed. However, the delivery must have been difficult, because the poor old dog had just about gnawed the leg off the Victrola during her ordeal.

The machine somehow never sounded the same. It was wobbly and would grumble and cough, often groaning to a dead stop in mid-record. I finally took it apart to see what was the matter and never got it back together again. I think my brother-in-law is still using the cabinet as a tool chest.

Fortunately, our recreation room wasn't long without a Victrola. A great-aunt decided about the same time to forego the pleasure of listening to her table model, and I inherited it. As I recall, she threw in a record of some shepherds singing "It Came Upon a Midnight Clear."

Although it was only half the size of our first Victrola, it weighed twice as much and it was all I could do to maneuver it down into the recreation room. It did yeoman duty for the remainder of the war before it also came to a very unlikely end. But that's another story.

odds 'n ends

by FRAN MARTIN

REMEMBER recently I mentioned that one of these days we'd be hearing some stories about wild animals and their treks into civilization. . .I heard my first one the other day from Mrs. Franklin Curtis, who with her husband, keeps things in line at the Chicago Club. . .One evening recently she thought she heard a prowler on the back porch. . . . .She was right only it wasn't a human as she had suspected. . .It was the biggest, hungriest looking raccoon she'd ever seen. . .scrounging in the garbage can. . .The club is as deserted as can be during the winter so don't know where he came from but he was sure taking advantage of the new-found source of food. . .

* * *

AND SPRING brings other things, too, some of them unpleasant. . . .like bats. . .I was surprised to hear that they were around so early.... Anyway, a friend of mine sent out an S.O.S. about 11 p.m. the other night. . .one had gotten in her house and was high in the stair well. . . .What should she do? . . .The answer was simple. . .call the police . . .Now I'll admit that that seems a little out of his line of work but our police are mighty fine jobs who can be depended on to come to your assistance, no matter what the emergency. . .Earl Crandall answered the call, surveyed the situation, took a couple swipes with the broom, stunned the animal and had him out of the house in almost nothing flat. . . . .I suppose I could look it up but instead I'll ask you. . .Do bats migrate like other birds or do they stay here all winter? If so, where do they live?

* * *

READ SOMETHING the other day that made me sad . . .I'm sure there are many of you who loved to see the cruise ships come in to Charlevoix. . .something they did all too seldom to my way of thinking. . . .Everyone, I'm sure, enjoying seeing both the North and South American of the Georgian Bay Line come in . . .It was such a beautiful sight. . .Now I understand that the days of the South American -the only one of the two still being operated-may be short-lived. . . .That following the fire aboard the Yarmouth Castle last year with the loss of 90 lives, federal restrictions are becoming more severe and, as a result, the companies owning the South American and the Milwaukee Clipper may not find it practical to make all the changes to keep the two cruise ships in operation. . . . It's really a shame that this should happen at a time when Great Lakes cruises are more popular than they have been in many years

* * *

AND HOW ABOUT that spring weather which finally arrived in northern Michigan last week? It brought out scads of people doing all sorts of things. . . .working in yards, and gardens, painting, hunting for mushrooms, fishing. . . just name it. . .And the kids... they're having a ball. . .After being bundled in warm clothing for lo, these many many months, they seem to have a terrific urge to shed everything and you see them running around in swim suits, shorts and barefeet. . . .It makes you have renewed hope, believe me...

* * *

HOPE YOU enjoyed the track meet. . .For the first time in ages the weather was perfect. . .so perfect that it was possible to break three records, one of which had stood since 1938. . . .And though Charlevoix didn't have any record breakers, they rolled up enough points to capture the title for the third straight year....

* * *

ANOTHER thing I enjoyed were the bike races Saturday . . .This was something new to me. . .I talked with some of the racers and found that this is quite a sport. . .There were riders from throughout the midwest and are they ever serious about this. . .Can't think of a sport that so many people can enjoy. . .I always thought that bicycles were bicycles. . . .but they're not. . . I was told that racing bikes have up to 12 speeds and that touring bikes have 20. . . .It's really something to see these races and to find that people of all ages enjoy this sport that's becoming more popular all the time...

* * *

REMEMBER those horrible little fish, the alewives, that washed up on our beaches a few years ago and caused such a furor all along the west coast of Michigan? Believe it or not, they've found a use for them and they're fishing for them now off Benton Harbor and St. Joe. . .Seems they use trawlers, set nets and haul them in by the tons. . .to be sold to companies that make cat food . . . . I was amazed to find that these pesky fish, which made their way to the Great Lakes via the St. Lawrence seaway and adapted to fresh water, make up approximately 60 per cent of the fish population in the lakes.

Charlevoix of Yesteryear

THIS DOG-EARED photograph was taken at Joe Shores lumber camp in East Jordan sometime in 1913. It was part of the Charlevoix Lumber Co. The only person identified in the bottom row is Bill Furgeson, second from left. In the second row, Billy Cown is second from left, Archie Davis fourth from left, followed by Henry Wagner and son Keith. Top row, from left, unidentified, Joe Moore, Harry Raino, Tim Shores, unidentified, Nate Blisset, Roy Howard, Byrn Bouelisk, Grace Boudish and Bertha Wagner. The photo was submitted by Tim Shores.

From the Pulpit

Certainty of Death Points Way to Life for Faithful

"Some people already have their lives planned. They don't want God around getting in the way," the Rev. Jack Harris told his congregation at the First Baptist Church Sunday.

In a powerful sermon entitled "Life's Uncertainty," Rev. Harris said that too many people keep putting Christ off, saying "Maybe later, Lord, maybe later. No, God, we don't need you today."

"Yet Christ calls today for us to follow him, because today is the day for Christian service in Christ's kingdom."

* * *

REV. HARRIS said the aptness of the sermon was brought home to him forcefully just the night before when he sat at the bedside of a parishioner whose lungs had been badly burned. At one time during the night the victim stopped breathing, but prompt action by doctors and nurses started his heart beating again. He used the story to point up the uncertainty of life.

"Today's rich may be poor tomorrow; today's thriving business may be forced to close tomorrow; today's athletes may be crippled tomorrow; life may be death, tomorrow," he said.

"Yet so many people live life as if it goes on forever," he said.

* * *

BECAUSE of the certainty of death ("statistics tell us that one of one dies"), Rev. Harris said man must accept God or be prepared to die without hope.

"How many of us go through life saying 'I am the master of my fate; I am the captain of my soul,' hoping God will accept us with open arms because of what we have made of ourselves."

"It is God alone who can turn a worthless existence into a priceless existence; it is God alone who can lift certain defeat into absolute victory; and certain death into certain life."

* * *

REV. HARRIS said accepting God is the most important step a man ever takes, because God alone is the giver of life as well as hope.

REV. HARRIS' sermon was taken from James 4:13. "Go to now, ye that say, Today or tomorrow we will go into such a city and continue there a year, and buy and sell, and get gain: (14) Whereas ye know not what shall be on the morrow. For what is your life? It is even a vapour, that appeareth for a little time, and then vantsheth away. (15) For that ye ought to say, If the Lord will, we shall live, and do this, or that.

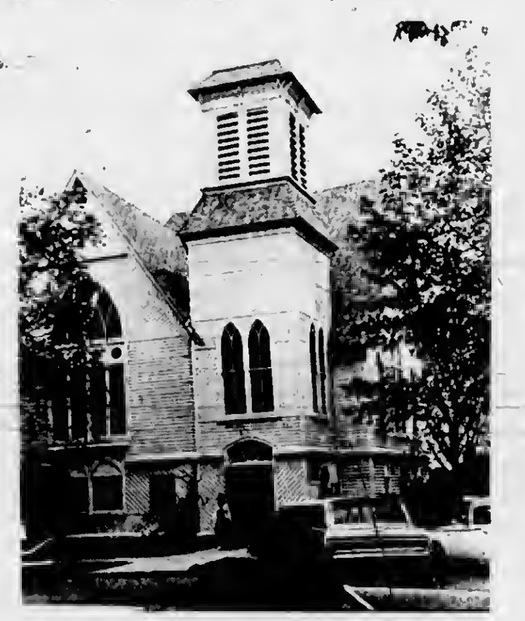

First Baptist Church -- Charlevoix

Charlevoix Needs Ideas for Festival

Dear Editor:

I attended the Venetian Committee meeting and think this committee deserves praise for assuming the responsibility for this community affair. I don't think it's fair for us to leave it all up to them to come up with plans, without suggestions or help, and yet be johnny-on-the-spot with criticism about how much better it should have been. They would welcome your suggestions.

We have lots of town spirit, as evidenced by our support of our band, ball team and other things. This Venetian Festival is an event our town advertises, to which a lot of people are attracted and can bring credit to us, too.

* * *

WE HAVE LOTS of talent in and around Charlevoix who should be begging to get up on that stage and show what they can do. There should be so many, the committee might have to hold auditions and pick and choose. It should become an honor to be chosen. Perhaps you didn't know your offer would be welcome, but it would.

More booths with action games are needed. We all have so much fun at the P. T. A. fairs and such similar things, it would seem some of those booths might enter this. Although it's work, still it could be a time when we could all get together in a spirit of town pride, have some fun ourselves and provide something for all these people who come to enjoy with us.

The boat parade will be good this year. The street parade last year was very good. Plan on something for the parade so it will be as good or better this year. Think up an idea for a booth. Crowds come to see what we are putting on, so let's not disappoint them ---- let's be Putting It On.

Alma Swanson

Says Epilepsy Is Not a Death Sentence

May 24, 1966

Editor
The Charlevoix Courier
Charlevoix, Michigan

Dear Sir:

We just received a copy of your excellent April 14 editorial in which you stressed the need in Charlevoix County of a medically qualified medical examiner and the need for a state law requiring police officers to report all deaths of unusual or suspicious nature to such examiners.

As a basis for the editorial you cited the deaths of Jens Sauberg and Mrs. Leona Hayes, the first by drowning and the second by strangulation.

* * *

AN UNFORTUNATE phrase in your consideration of the latter was "...either a suicide or a death by epileptic seizure, or a combination of both."

Death rarely is directly attributable to an epileptic seizure. About the only time this can happen is in a rare occurrence known as status epilepticus in which the person goes from one seizure directly into another and so on until the body literally wears itself out and death ensues.

Most deaths popularly attributed to epilepsy are accidental, such as drowning or falling into a fire while undergoing a seizure.

There are approximately 135 persons with epilepsy living in Charlevoix County. We would prefer that they did not get the false idea that epilepsy can be a death sentence.

Sincerely,
Jennifer P. Houghton (Mrs.)
Public Information
Coordinator

Election

Continued from Page 1

has been a trustee on the Charlevoix Township Board and a member of the Board of Review. He is a deacon in the Community Reformed Church and also serves as church treasurer.

• • •

JACK RADER became interested in running for the school board when he served as chairman of the finance committee for the school study steering committee.

"I see a lot of problems and and a lot of challenges in the job," he says.

The Raders moved to Charlevoix from Oak Harbor, Ohio 11 years ago. Rader was a member of the Oak Harbor School Board at the time.

He is owner of Petoskey Oil Co., serving Petoskey, Charlevoix and East Jordan.

Rader and his wife, Carolyn, have four children Jack and David are both CHS graduates; Nancy is a Junior and Peggy is in the 7th grade.

Rader sees big changes in education in the next five to ten years.

We've got a good school system, but it can be greatly improved. And it's going to take financing to do it," he says.

Michigan has more than 11,000 inland lakes, 1,194 square miles of the Great Lakes.

Over 19 Years Experience
EXCAVATING
DIGGIN 'N DOZIN'

*Bull Dozing
*Truck Service
*Crane Service
*Site Clearing
*Grading
*Basements
*Tree Removal
*Road Building

GRAVEL-FILL DIRT
C.H. SMITH
COMPANY
Phone LI. 7 2116
Boyne City Road
Charlevoix

Board

Continued from Page 1

M. A., each in 11 steps.

They also agreed to two additional steps after 18 and 20 years, bringing the maximums to $8,000 and $8,500 respectively.

• • •

Dinwiddie said the teachers' proposal would cost the School District an additional $56,269 a year, necessitating the School Board to ask for extra millage. The School Board proposal would cost $37,167 which could be handled within the budget.

The highest individual raises under the Teachers Club proposal would be $1,923 with a low of $742, depending on years of service and education. Increases for teachers planning to return would average $1,338.42.

Under the board proposal, the largest increase would be $1,317 and the lowest for a full-time teacher would be $485. Average increase would amount to $874.20.

• • •

DINWIDDIE presented information to the board showing the state minimum median for teachers with B. A.'s is $5,165. The maximum is of $8,042. Similar figures for an M. A. are $5,543 and $8,666.

However, he said if the Detroit area districts are eliminated, the median figures for a B. A. drop to $4,878 and $6,625 and for an M. A. to $5,156 and $6,985.

• • •

PRESIDENT Burr Blanchard said the board is not obligated to accept the findings of the State Mediation Board. A state investigator is expected to be in Charlevoix in a week or ten days to review the district's financial position in regard to teacher salaries.

Figures were cited at the meeting showing that Roscommon's B. A. teachers will start next year at $5,300 with a top of $7,340; Kalkaska, $5,000, and $7,200; Gaylord $5,300 and $7,500; and Northport $5,000 and $7,200.

Teachers and board members have been working on contract negotiations since January. Representing the Teachers Club have been Leonard Staley, Max Novak, Kay Smith and Gerald Harris. In addition to Dinwiddie, the board was represented by Clarence Koteskey and Glenn Kenney.

Isolated buildings are in more danger of lightning damage than city houses because multiple points tend to disperse the destructive force. The same "safety in numbers" principle makes dense forests acceptable shelter.

AT CHARLEVOIX, a Coast Guard squad fired four commemorative volleys over Round Lake during Memorial Day ceremony in recognition of fallen naval heroes.

IN EAST JORDAN, the High School Band turned out Memorial Day to help keep the marchers in step.

Club

Continued from Page 1

interested in working in Charlevoix would probably either be natives of the area who wish to return to live in the place they loved as children or members of the profession who have had difficulty finding and keeping a position. The latter obviously are not the kind of teachers people of Charlevoix want to entrust with the education of their children, and the former are not available in large enough numbers to fill vacancies. Beginning teachers, too, unless the area holds personal attractions for them, will naturally apply first where financial fields are greenest, and schools in this area will tend to have the less able beginning teachers make application here. Higher salaries would help attract to Charlevoix capable experienced teachers and the most promising beginning teachers.

"CHARLEVOIXANS have won the reputation of being proud of their city. No Charlevoixan thinks of his city as "average." High quality is what seems naturally to be expected in every regard in our city. Nowhere is it more important than in the area of education. To provide children of Charlevoix with an education of high quality, the best possible teachers are necessary. In general, in this time of teacher shortage, such teachers are not likely to have to make application in a school where the average salary is $1700 below the state average and where teachers' salaries are among the lowest 12 per cent in the state.

"These facts are startling when placed beside the fact that in the amount of valuation backing each pupil, Charlevoix is in the top 10% of the school districts in the state. Charlevoix is one of the wealthiest school districts in the state, but its teachers are among the lowest-paid.

• • •

"IN AN EFFORT to come to an agreement on a fair salary schedule, members of the negotiating committees of the Charlevoix Board of Education and of the Charlevoix Teachers' Club met twenty-five times from Jan. 11 to May 26. Despite the atmosphere of cordiality during the meetings, no agreement was reached, and the State Labor Mediation Board has been asked to come into the negotiations to aid in a settlement.

"None of this year's teachers has signed a contract to teach next year in Charlevoix."

Pair Are Hurt in Auto Crash

Two Battle Creek residents were injured early Monday morning when their car struck a tree along Miles Road in South Arm Township.

Admitted to Charlevoix Hospital were Luella Marie Nelson, 48, of 905 North, Battle Creek, and S/Sgt. Edmund Godfried Bowl, 48, with 6th Corps Hd. at Battle Creek.

Sheriff's Deputy Byron Stockwell said Mrs. Nelson was ticketed for driving too fast for conditions. She suffered a broken arm and heel and severe lacerations.

Bowl suffered a dislocated hip and possible internal injuries.

Michigan is first in producing beans and cherries, second in plums and mint, third in grapes and sugar beets, fourth in peaches, potatoes, and maple syrup, fifth in apples.

Blaze Damages Lavanway Home

The Edward Lavanway home was damaged by fire May 24. The fire was reported about 8 p.m. and was two miles west of Chestonta. No one was injured.

Two rooms were gutted and other rooms were damaged by smoke and heat. No estimated damage has been as yet.

According to fire chief, Bernard Hammond, the cause of the fire is undetermined but an investigation is being held.

Hammond said that the fire was under control within an hour and that the department used their chain saw to ventilate the fire and help extinguish it.

Parkside Opens

The Parkside restaurant on Bridge Street has reopened for the summer.

Find Escapee Near Paw Paw

Robert Charles Shawa, 39, has been returned to Charlevoix County jail after walking away from a work detail at the Medusa site last Thursday after he was "laid off."

Shawa, who is serving a year's term for contempt of court, was picked up early Sunday morning by Van Buren County sheriff's deputies near Paw Paw. He was hitch-hiking.

Sheriff Philo Sumner went to Paw Paw to bring him back.

It was the second time that Shawa, who has working privileges, has walked off the job, this spring. The first time he was found in Charlevoix.

Sumner says henceforth Shawa will be kept under lock and key.

Tell us what you want us to build this Spring.
The estimate is FREE!
PARAGON
CONTRACTORS INC.
COMPLETE BUILDING SERVICE
*COMMERCIAL INDUSTRIAL *RESIDENTIAL
Remodel Repair
PHONE LI 7-6446

Recipe for better meals
SHOP and SAVE here!
ONE LOW PRICE!
TAKE YOUR CHOICE
★ PORK STEAK
★ PORK BUTTS
★ STEER LIVER
★ FRANKS
YOUR CHOICE POUND 49¢

MICHIGAN US NO. 1 POTATOES 10lb. Still Only 49¢
MAXWELL HOUSE COFFEE 2 LB. CAN $1.39
SHURFINE PORK 'N BEANS 5 1 Lb. 15 oz. cans $1
DEL MONTE CATSUP 3 14 oz. Bottles 49¢

Dole Pineapple-Pink Grapefruit DRINK 3 1 Qt. 14 oz. 87¢
Smuckers STRAWBERRY JAM 3 $1
LARGE, FRESH EGGS doz. 49¢
SPARTAN POTATO CHIPS Lb. 49¢
Sylvania Light Bulbs 100 Watt 2/49¢
Spartan Meat Pies - 8 oz. - 5/95¢
Spartan Meat Dinners - 11 oz. - 39¢
Sara Lee Coffee Cakes - 1 lb. 1 oz. - 79¢
Spartan Bacon - 73¢ lb.
Farmer Peet Hams - 89¢ lb.
Modess Reg. - - - - - - - - - - 45¢
MULLERS OVEN FRESH BAR ANGEL FOOD CAKES 8 oz. 29¢
Member SPARTAN STORES
NEFF BROTHERS QUALITY FOOD STORE
FREE DELIVERY - PHONE LI7-6541

NO DOWN PAYMENT
$5 PER MONTH

HIGH SCHOOL STUDENTS LIKE LETTERA 33's BIG-TYPEWRITER TOUCH.
High school students especially like the "big machine touch" of the new, slim Olivetti Underwood portable typewriter, Lettera 33. It's a firm touch, and it easily produces six clear carbon copies.
ONLY $79.50
221 E. Mitchell St.
Petoskey, Mich.
EVERYTHING MODERN OFFICE
NORTHERN Office Suppliers
Phone
DI 7-8188

HOAG & SON
SPRINGPORT, MICHIGAN FILE

More Contest Winners on Page 13

CHARLEVOIX the Beautiful COURIER
CHARLEVOIX COUNTY'S LARGEST NEWSPAPER
Vol 69 No. 23 14 Pages | Charlevoix, Michigan 49720 Wednesday, June 8, 1966 | 15¢ a copy

State Takes Over Driver Licensing

A Motorbike for Beanie Gifts Buy Cycle

BERNARD "Beanie" Russell shops for Honda at Lake Shore Tire and Supply Co. in Petoskey. Salesman is Wes Rensel. Motorbike was purchased with money donated by Courier readers.

Bernard "Beanie" Russell, custodian at the Charlevoix Elementary School, is also custodian of a spanking new Honda 90---thanks to the generosity of Charlevoix Courier readers.

The fact that Beanie needed a new Honda came to light last winter after he found six-year-old Bobby Warner head down in a snowbank and saved him of suffocation.

* * *

IN THE RESULTING publicity --- including the presentation of a good citizens award by the Kiwanis Club--Beanio mentioned that his old motorbike was ready for the scrap heap.

A collection was started by the Courier --- and Beanie's brand new Honda is the result. A total of $466.80 was donated, enough to buy the cycle and six months' insurance, to boot.

* * *

MONEY CAME in from as far away as Japan. Handsome donations were made by American Mold and Hoskins Manufacturing employes.

A Volkswagen dealer in

Continued on Page 14

EAST JORDAN honor students who have received a 3.0 average or better in their high school careers are (from left), front row, Gretchen Uhlinger, Sue Olstrom, Deborah Wertz, Bonnie Omland, Katheryne Kent, Marcia Breakey, Linda Combest and Mary Sue Annear; back row, Jim Cihak, Mike Bamard, Tom Drenth and Ron Prebble.

East Jordan Graduates Told Steps to Better Life

EAST JORDAN-Dr. Charles Anspach, President Emeritus of Central Michigan University, delivered the commencement address entitled "The Magnificent Procession" to the 60 graduation seniors and several hundred guests at East Jordan commencement, June 1.

Dr. Anspach referred to Lloyd Douglas' novel "Magnificent Obsession" and the drive to do good. He asked the seniors what they were leaving behind and what they were taking with them.

He listed four steps toward the magnificent obsession.

The first is that life is one of law and order and that people must learn this.

Secondly, he said that life is challenging and there is a compelling, driving force to find a better way to do things.

Next he said that life is enjoyable and that security is not guaranteed. He said that with increased education the ability to enjoy life and be productive is also increased.

Lastly, Dr. Anspach said that to earn life one must give of himself.

* * *

JIM CIHAK delivered the salutatory address and said thank you to all the people who helped the students grow into the young adults that they are. He thanked the ministers for spiritual guidance, the teachers for scholastic and social guidance and the parents for their support of the school and for their continuing understanding and guidance.

The valedictory address was delivered by Tom Drenth. He said that the students must enter the adult world now and be prepared to be judged everyday by others. Students must dedicate themselves to

Continued on Page 14

Softball Tryouts Are Set

Summer Recreation Director Deano Davenport has set try - out and organization meeting dates for the various summer softball leagues. League play is expected to start June 17.

All seven, eight and nine-year-olds who were not on a team in the Kiwanis Youth League last year are to report at the City Ball Field Monday, June 13, at 7 p.m. for the purpose of organizing teams.

Members last year will be on the same team this year, Davenport said.

Prospective Peanut League players aged 10 to 13 not on a team last year will meet at 7 p.m. Tuesday, June 14, for tryouts.

All new Junior League players will meet Wednesday, June 15, at 7 p.m.

A men's fastball organizational meeting will be at 8:30 p.m. June 13 at the City Hall.

The Senior Men's Blooper League will meet at 8:30 p.m. Wednesday, June 15, also at the City Hall.

Davenport says men are still needed as umpires and managers.

Hits Utility Pole, Wrecks Auto

Kim L. Wadligh, 19, of Kankakee, Ill., totaled his car Sunday, June 5, about 7 p.m. when he lost control of it on the curve on Michigan Ave. and struck a utility pole.

Passenger in the car was Joseph McCann. Both suffered lacerations but neither was hospitalized.

City police issued Wadligh a summons for failing to have his car under control.

Class of 1939 Plans Reunion

Charlevoix High School's class of 1939 reunion will be held at the Argonne July 2, according to Chairman Mrs. Billie Smith, 216 W. Hurlbut Street.

The celebration starts at 3 p.m. with a buffet luncheon. The dinner will start at 7 p.m.

Tickets cost $10 per couple.

Class members planning to attend should contact Mrs. Smith at 547-6458 as soon as possible.

The temperature hit a balmy 75 degrees in Charlevoix Sunday, according to weatherman Harry Ladd. Low for the week was 27 degrees June 1.

FORMER Drivers' License Bureau chief, Mrs. Victoria Van Loo, helps Oliver Johnson get ready for opening day under state auspices.

E. Jordan Office Shows a Deficit

EAST JORDAN -- The city-operated Drivers' License Bureau was taken over by the State of Michigan Tuesday, June 7. It is now called the Charlevoix State Station and will be open Monday through Friday from 8 a.m. to 12 and from 1 p.m. to 5.

Oliver "Ollie" Johnson will run the bureau replacing Mrs. Victoria Van Loo who will return to her former job of deputy city clerk and treasurer.

Johnson spent 22 years with the Traverse City Police force and was associated with the city-county licensing bureau in Traverse for about seven years. He received training in Kalamazoo for the position. He and Mrs. Johnson will be moving to East Jordan in the future.

* * *

ACCORDING to City Clerk, Ben Bustard, the city ran a deficit of $4,000 by handling the Bureau on a one-year trial. He also said that the state has leased the building for a year with a renewal clause. Mrs. Van Loo said the deficit was caused by lack of participation of the whole county.

Bustard also stated that the State has a tentative plan to take over all the licensing bureaus and all will be run by the State with centrally located cities serving a 50 - mile radius and if this plan takes effect then East Jordan would be a good location for such an agency.

Johnson will issue new and renewal licenses and will give road tests. Times for road tests will be announced later.

Trio Eyes Two Openings on Jordan School Board

EAST JORDAN - Three men have filed petitions for the two vacancies on the East Jordan School Board. Election is June 13.

Candidates for the four-year terms are Walter Goebel, Sr., Garnett Hutcherson and Bruce Malpass. Two of these men will be elected to take the place of Greg Boswell and Vale Gee who are not running for another term.

* * *

GOEBEL is a supervisor at Mt. Clemens Metal Products. He is a member of the P.T.A., Chamber of Commerce and president of the Lutheran Church Board. He has attended school board meetings.

Goebel feels that a better education is needed for the changing times.

He has five children. Two are still in school and three have graduated.

* * *

HUTCHERSON moved to East Jordan two years ago from Warren, Mich. In Warren he was a member of the Citizen's Advisory Committee and the Board of Education. He is a member of East Jordan P.T.A.

Hutcherson is employed at Boyne Products as a tool designer.

His two sons attend East Jordan Public School.

* * *

BRUCE MALPASS is co-owner of East Jordan Iron Works. He is a member and elder of the Presbyterian Church and is on the build-

Continued on Page 14

Walter Goebel Sr.

Bruce Malpass

Council, Schleman Discuss Property

Informal discussions with Robert Schleman on his real estate holdings in Charlevoix took a good portion of the Council's time June 7.

Schleman owns the building on the North Side which Freedman Artcraft Engineering Corp. has occupied for the past two years. Freedman recently negotiated the purchase of approximately 1 3/4 acres of airport property to consolidate his operations on the South Side, after the Council heard a complaint that he was violating I-3 zoning.

Schleman told the Council that when he acquired the property 15 years ago, he was informed by a city manager named Rogers that manufacturing was permitted in the former Chicago Club garage. The I-3 zoning limits use of the property for boat building and canvas fabrication.

* * *

MAYOR BILL Fochtman told Schleman that there had been many complaints that the building has been used for spray painting and that the operation has been detrimental toward new home construction in the area.

Schleman says he will wait and see what the Council decides to do about the property.

Fochtman told Schleman that the city has regretted selling him 300 feet of Lake Charlevoix some years ago and asked if he would be interested in selling the property back to the city.

Schleman said he does not plan to sell, but when and if he does, the city will have first opportunity to buy. He says he plans to build a marina on the site.

* * *

HE ALSO told the Council that he would like to buy any airport property available at $500 an acre. He said he understood the original site of Freedman Artcraft Engineering Corp. was given free to Freedman.

Alderman Robert Neff set the record straight by reading that Freedman paid $760 for the parcel on which the Freedman plant now stands.

* * *

THE COUNCIL also heard and turned down a request by Bill Supernaw for permission to construct a drag strip at the airport.

Members also received word that the State Liquor Control Commission has of-

Continued on Page 14

Land Developers At Susan Lake and Bay Side

Approximately 80 acres in Bay Side, across the C and O tracks from Bay Shore, is being cleared for home development by the American Central Corp. of Lansing.

Another tract on Susan Lake, formerly owned by Lai Frank, also is being developed by the same firm.

* * *

EARTHMOVING equipment already has been moved onto the Bay Side site and roads originally plated in 1890 are being opened up. Part of the property extends in a westerly direction from Bay Side, along the Lake Michigan Shere.

The firm reportedly has handled many land development projects around the state, including the Lake Arrowhead development in Otsego County.

Charlevoix High to Graduate 74

Charlevoix High School will hold its 78th annual commencement Wednesday, June 8, at 8 p.m. in the high school gymnasium. Seventy - four are in the graduating class.

The speaker will be Worth Loomis, vice - president of Medusa Cement Company. He will speak on "Welcome to the Renaissance".

Deck To Open

The Deck bar in the former Holiday Beach Hotel will be open for business this Friday, according to Manager Deb Thom.

Try a Classified

Have an apartment for rent? Why not try a Courier classified ad? They're going like hotcakes, according to Charlevoix landlords.

State Mediator Due June 15

Charlevoix School Superintendent Rex Milligan has received word that a State Mediation Board representative will be in Charlevoix June 15 to try bring the Teachers Club and the Board of Education into agreement on a new salary schedule.

The mediator will be Robert G. Mason who will attempt to reconcile a 20.4 percent pay increase asked by the teachers with a 13.5 percent increase proposed by the School Board.

Milligan says he has offered to assist Mason in every way possible.

* * *

THE TEACHERS and the board already agree that starting salaries for teachers with bachelors degrees should be increased from $4,900 to $5,300 and for teachers with masters degrees from $5,200 to $5,600.

However, the tachers want the B.A. and M.A. hiked to $8,230 and $8,696 respectively, compared to limits of $6,767 and $7,183 offered by the board and approved by Hal Hill as a disinterested observer.

* * *

FOLLOWING is a statement by the teachers club in answer to charges made by School Board member Darrell Dinwiddie last week that the teachers are being made pawns in a power struggle between the Michigan Education Federation of Teachers (AFL-CIO). Charlevoix teachers are affiliated with the MEA.

* * *

The Michigan Education Association (MEA), the professional organization to which all Charlevoix public school teachers voluntarily belong, has these purposes:

(1) To work for the welfare of school children, the advancement of education, and the improvement of instructional opportunities for all;

(2) To develop and promote the adoption of such ethical practices, personnel policies and standards of preparation and participation as mark a profession;

(3) To unify and strenghten the teaching profession and to secure and maintain the salaries, retirement, and other working conditions necessary to support teaching as a profession;

(4) To enable members to speak with a common voice on matters pertaining to the profession.

* * *

THE MEA's primary objective over the years has been to help teachers become better teachers. Conferences, workshops, publication of research findings in education, discussion groups: these are only a few of the MEA-sponsored activities aimed at increasing the effectiveness of teachers in their classrooms.

In recent years many highly-trained teachers have been enticed into more lucrative positions in other areas of work. In some school districts, because it offered an effective means of achieving a much-needed improvement in the financial status of teachers, the American Federation of Teachers was given the right to bargain on behalf of the teachers. This action removed with its stress on the importance of high professional standards.

* * *

BECAUSE of these developments, the MEA has within recent years provided legal counsel for teachers' groops that have been attempting to improve the financial picture so that capable teachers will find it worthwhile to remain in the profession.

The MEA pronounces sanctions against districts in which no or insufficient effort is made to correct practices harmful to the maintaining of high standards in the profession. The pronouncing of sanctions against a district discourages other teachers from applying for positions in the district, but it does not authorize a strike.

The effort on the part of Charlevoix teachers to have salaries here raised to a level more nearly competitive with similar districts in the state is not sponsored by the state organization of the MEA. It is an entirely local effort. Charlevoix teachers are concerned that Charlevoix

Continued on Page 14

On the Inside...

Coming Events..... Page 3
Barnard..... Page 8
Clockwise..... Page 9
Beaver Island..... Page 10
By the Way..... Page 10
Clark..... Page 11
Ironton..... Page 11
Hayes - Bay Shore..... Page 11
Atwood..... Page 11
Editorials..... Page 13
Odds and Ends..... Page 13
From the Pulpit..... Page 13

State Law Shields New Coho Salmon

It is unlawful to keep coho salmon, Michigan fisherman are warned by the State Conservation Department.

The cohoes were introduced into Manistee County's Bear Creek and Benzie County's Platte River in March in an effort to launch a new game fish for Michigan anglers.

There are reports that many of the cohoes were caught during Michigan's trout opener.

* * *

AT FIRST it was believed that the fish were not legally protected, because there are no specific regulations covering the new species.

However, Michigan law provides that all fish are the property of the state and can be taken only according to provistons of law, according to John A. Anguilm, chief of the Department's Law Enforcement Division.

* * *

"SINCE THE law does not provide for keeping cohoes, these fish are automatically protected," he said.

Another 225,000 young cohoes are slated to be released soon in the Big Huron River in Barage County.

The fish are similar in appearance to rainbow trout.

One difference is that the coho has spots only on the top half of its tail, whereas the rainbow's entire tail is spotted.

Another difference is in the anal fin. In the coho the fin is greater in length than it is in height. The opposite is true of trout, including the steelhead.

Talk of the Town

Mr. and Mrs. Warren Shapton and daughters, Bonnie Lou and Patsy, have returned to Lansing following a visit with her mother, Mrs. Bonnie Nickerson.

Henry Isaksen and daughter, Mrs. Ingma Pontious, were in Sturgeon Bay over the weekend where they visited his son and daughter-in-law, Mr. and Mrs. Harold Isaksen and family and attended the graduation of the Isaksen's daughter, Judy, from high school.

Mr. and Mrs. Alfred Torrey and family have returned to Oxford following a recent visit with her parents, Mr. and Mrs. Fred Willis, who had returned a few days earlier from a European tour.

Mr. and Mrs. Thomas Murphy had as their recent guests their son-in-law and daughter, Mr. and Mrs. James Hulbert and family of Muskegon and Mr. Murphy's sister, Mrs. Albert Bosma of Muskegon Heights.

R. Samuel Hamilton who is stationed at Chanute Field, Rantoul, Ill. with the U. S. Air Force, has been promoted to technical sargeant. A veteran of 14 years in the service, he has been a weather instructor at Chanute for the past eight years. He is the son of Mr. and Mrs. Ralph S. Hamilton.

Mr. and Mrs. Clyde Sunday arrived Friday from Pittsfield, Mass., to spend several days with Mrs. Clarence Heise and other friends.

Mr. and Mrs. Kenneth Russell will host an open house at their new home at 300 Petoskey Ave. Sunday. They will greet guests from 2 to 4 p.m. and 7 to 9 p.m. Relatives and friends are invited to the event.

Mr. and Mrs. William Seese and daughter, Pat, Mrs. Seese's mother, Mrs. Timothy Shores and Mr. and Mrs. John Sladek and family plan to leave this weekend on a two week camping trip around Lake Superior.

THIS SCENE will be re-enacted July 2 at the annual Ellsworth Day Barbecue. This picture was taken last summer, but the chefs promise there's more good eating on the '66 menu.

Plans Shaping Up for Ellsworth Day

Plans are shaping up for the 1966 edition of Ellsworth Day, according to program chairman Bob Smalley and Publicity Chairman Roy Staudenmeyer.

The big celebration, featuring a chicken barbecue, will be held July 2 at the Ellsworth Park.

Helping supply entertainment will be Irwin Nye of Manton who will be on hand with his trained animal act. Nye has two bucking burros, one "educated" mule named Sassafrass and Lucky, the "Wonder Dog."

Also on the program are a horse show in the afternoon, followed by the tricycle and bicycle parade, with prizes furnished by John Klooster, Smalley said.

His committee is looking into the possibility of motorcycle races in the afternoon.

Staudenmeyer says his committee has ordered booster buttons promoting Ellsworth Day. They will be sold to help raise funds.

Mr. and Mrs. Frank Keller have returned to Milwaukee following a visit with their son-in-law and daughter, Mr. and Mrs. Paul Donnelly and family.

Star-Gazing

June Stages Show in Glittering Skies

For Charlevoixans who like to study the stars, or just admire the summer nights sparkling heavens, June offers some beautiful celestial sights says University of Michigan Astronomer Hazel M. Losh.

And the calendar markers can note that summer will officially arrive at 3:33 p.m. June 21.

Furthermore, the heavens have an aided interest for all Americans since the release last week of the Surveyor photos of the moon's surface.

"The Swan," popularly known as the Northern Cross, is a large magnificent constellation declares Professor Losh. It will be seen rising in the northeast around sunset, rising on its side. "The wings of Cygnus, The Swan, are spread wide, his neck is strotched out, and his feet, formed by fainter stars, are tailing behind as he flies along the Milky Way."

* * *

THE BRIGHTEST star is bluish-white Deneb in the tail. Deneb is Arabic for "the tail." This is one of the most distant of the first magnitude stars, notes Professor Losh, being more than 500 light - years away.

"Its candle power must be enormous to make it seem as bright as it is; it is believed to be 10,000 times as luminous as our Sun. This star also marks the top of the Cross. Although the Northern is not as brilliant a figure as the celebrated Southern Cross, its stars form a more perfect cross than its counterpart in the other half of the globe."

* * *

AT THE FOOT of the Cross lies Beta Cygni or Albiroo, one of the most beautiful double stars in the whole sky. "The twin suns, that comprise this double, a blue and a gold in color, present a beautiful sight through a small telescope," Professor Losh says. "Cygnus lies in the jewelled region of the Milky Way. A sweep over this area with binoculars reveals myriads of suns apparently so close set that they give the impression of a continuous band of light."

Another constellation that depicts a bird in this part of the sky is Aquila, "The Eagle," rising slightly north of the east point. Altair, the bright star of this figure, is found at the apex of a large triangle with Deneb and Vega.

"This 'Summer Triangle'" observes Professor Losh, "is well known in navigation. The great Eagle, soaring with widespread wings, is flying toward the Swan. They seem about to meet head-on, both in the Milky Way.

Track Record Set by Smith

Dave Smith, son of Mr. and Mrs. C. H. Smith, took first place in the 880-yard run an all-campus tract meet at Central Michigan University recently.

Dave ran the distance in 2:07, breaking a former record of 2:12. He received a cup for making first place.

Talk of the Town

Coming for the dinner at the Argonne honoring retiring Sheriff Glenn E. Rose and Mrs. Rose on Wednesday were their son-in-law and daughters, Mr. and Mrs. Robert VanSchoten of Ypsilanti, and Miss Donna Rose of Ann Arbor and their son, Charles Rose, of Ypsilanti.

Mrs. Clara Walker had as her guests over the recent holiday weekend her daughter, Judy, a student in the School of Nursing at the University of Michigan, and her brother and sister-in-law, Mr. and Mrs. William Walker and family of Muskegon.

PALACE
SHOW PLACE OF CHARLEVOIX... THE BEAUTIFUL
TELEPHONE 547-9761
TONIGHT thru SATURDAY
OUR MAN FLINT — JAMES COBURN — LEE J. COBB
At 7:15 and 9:10
Sun.-Mon., June 12-13
"THE RARE BREED"
At 7:15 and 9:10
TUES.-WED.-THURS.
June 14-15-16
"TO TRAP A SPY"
Starts at 7:15
Last Complete Show at 8:45
Adults $1 Children 50¢

NORTHLAND DRIVE IN THEATER
On US 31 Between Petoskey and Charlevoix
Tue., Wed. and Thurs. June 7,8, & 9
"LORD JIM"
Jack Hawkins, Peter O'Tolle, James Mason
"YOUNG CASSIDY"
Rod Taylor, Julie Christie
Fri. and Sat. June 10 & 11
WILD ON THE BEACH
Sherry Jackson - Frankie Randall
and
THE BEDFORD INCIDENT
Richard Widmark - Sidney Portier
Sun. and Mon. June 12 & 13
MONKEYS UNCLE And THE REWARD
Tomy Kirk - Annette Efren Zimbalist, jr.
Tues., Wed., & Thur. June 14, 15, & 16
HUSH HUSH SWEET CHARLOTTE
Joan Crawford - Bette Davis and
RETURN OF MR. MOTTO
Henry Silva - Terrance Longdon
Gate opens Each night at 7 p.m.

Don't say "YES" till you have all the facts
HEATING | COOLING | AIR FILTRATION | HUMIDITY CONTROL
...about total comfort!
Investigate AFCO Year Around Air Conditioning!
Heating—Cooling—Air Filtration—Humidity Control
All are available in a single comfort system and at modest cost.
See your AFCO—Comfortmaker Dealer.
AFCO SINCE 1900
Comfortmaker®
GAS HEAT INSTALLATION CO.
1005 May St. - Charlevoix - Phone LI 7-9721

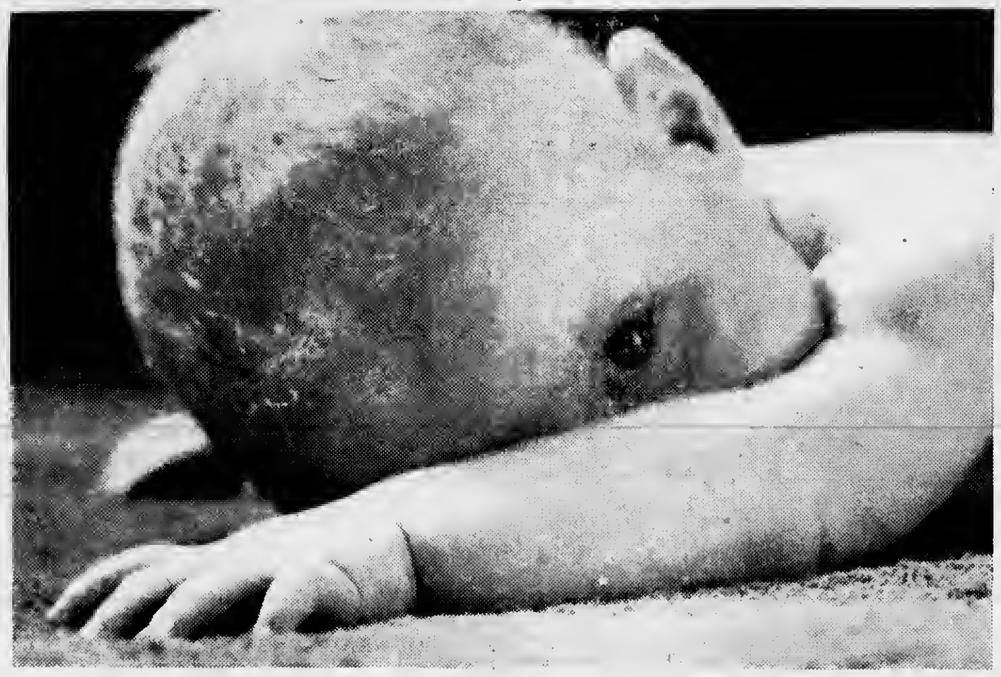

For dependable heat without a care—Sinclair!

No worries when you heat with new Sinclair Heating Oil. It's the clear, clean oil with the clean, hot flame to give you more heat per dollar.

Sinclair Automatic Keep-Fill Delivery keeps your tank filled with thrifty Sinclair Heating Oil.

Monthly Payment Budget Plan spreads payments out over a convenient period.

Sinclair

LI 7-2401

ERBER OIL COMPANY

Your Sinclair Distributor

Charlevoix --- Gaylord --- Petoskey

BANKING IS MORE THAN DOLLARS AND CENTS

From special checking and savings accounts to trust management . . . we have the services which fill your banking needs in the best possible way. We'll make banking easier for you, no matter which service you need.

Our long time experience in serving every "dollors ond cents" banking need is a troditian. Visit us soon ond learn how we hondle your funds with quick and courteous efficiency to moke banking more helpful . . . olways dependable.

"YOUR FULL SERVICE BANK ON THE CORNER"
CHARLEVOIX
NEW BANK HOURS
Mon.-Fri. 10 a.m. to 3 p.m.
OPEN FRIDAY NIGHT
5 p.m. to 8 p.m.
CLOSED SATURDAY
Member Of The Federal Deposit

Kathryn McCann

Kathryn Mc Cann Wed at St. Marys

Kathryn McCann of Omaha, Neb., daughter of Capt. and Mrs. Edwin McCann of Charlevoix, became the bride of Robert Leon Tidmore of Omaha, son of Mr. and Mrs. B. J. Tidmore of Springfield, Mo., at St. Mary's Catholic Church June 4.

The Rev. Fr. Victor P. Gallagher, uncle of the bride, performed the double ring nuptial high mass. The bride was given in marriage by her father.

Mrs. Frank Oleksey was the organist and Barry Pischner was the soloist

* * *

The bride's dress was white double organza over taffeta with a scooped neckline with a small cape edged with appliqued daisies. It had an A-line ankle-length skirt and a circle of daisies secured the double illusion veil. She carried a bouquet of white daisies.

Matron of honor was Mrs. John A. Becker of District Heights, Md. She wore an aqua crepe, Empire, full - length dress with a chiffon overskirt. Her bouquet was of blue daisies and she wore a headband of blue daisies. Junior bridesmaid was Mary Ann McCann of Dayton, Ohio, cousin of the bride. Her dress matched the Matron of Honor's. Becky Wensel of Sullivan, Mo., niece of the bridegroom, was flowergirl.

Best man was J. D. Wensel of Sullivan, Mo.

* * *

USHERS were Joseph McCann, brother of the bride; William McCann of Dayton, Ohio, cousin of the bride; John Coppens of Sault Ste. Marie, cousin of the bride and Douglas Wensel of Sullivan, Mo.

A reception was held at the Argonne with Mrs. James McCann, sister - in - law of the bride, cutting the cake.

Following a honeymoon to Northern Michigan the couple will live at 1326 So. 52nd St., Omaha, Neb.

* * *

THE BRIDE is a graduate of Marywood Academy and Marquette University. She served as a Papal volunteer in British Honduras.

The groom is a graduate of the University of Missouri School of Mines and Metallurgy.

Out of town guests came from Missouri, Texas, Ohio, Grand Rapids, Two Rivers and Whitefish Bay, Wisc., and Birmingham.

Talk of the Town

Marcee Wallace, Randy Carey, Don Smith, Warren Belding and Mike Arbuckle were among the students at Michigan State who joined their respective families over the holiday weekend.

Mr. and Mrs. Carlton Foster and family of Onekama visited relatives here

Norwood

Mrs. Stanley Lord

Phone LI 7-2185

Mr. and Mrs. Michael Gibbons and infant son, Christopher Michael of Detroit spent the Memorial Day weekend with her parents, Mr. and Mrs. Gordon Neff and family.

* * *

Mr. and Mrs. Jens Sorensen of Chicago spent the weekend at their home here.

* * *

Mr. and Mrs. Fred Wagner and girls of Grand Rapids spent the long weekend at their home here.

* * *

Mr. and Mrs. Roy Raymer Jr. and sons of Detroit spent the long weekend with his parents, Mr. and Mrs. Roy Raymer Sr. and Nancy.

* * *

Mrs. Lindstrom of Chicago visited 10 days with her son and daughter-in-law, Mr. and Mrs. Jeff Lindstrom and daughter.

* * *

Mr. and Mrs. Milton Richardson visited over Memorial Day with his aunt, Mrs. Glenn Brennen in Hammond, Ind.

* * *

Mr. and Mrs. Don Evans and Mrs. Grau Sills of Muskegon spent the weekend at their home here.

* * *

Mr. and Mrs. Robert Holecheck were Sunday dinner guests of Mr. and Mrs. Don Holecheck in Traverse City.

* * *

Mr. and Mrs. Lloyd Parsons of Grand Rapids and Ias Alward called on Mr. and Mrs. Wm. Alward one day last week.

* * *

Mr. and Mrs. Garold Derenzy of East Jordan called on Mr. and Mrs. Stanley Lord and son Sunday.

* * *

Mr. and Mrs. Pete Kali of Detroit are spending a week at their home here.

* * *

Mr. and Mrs. Forrest Wagner and family of Detroit spent the long weekend with his parents, Mr. and Mrs. Floyd Wagner.

* * *

Mr. and Mrs. Jack McCall of Traverse City spent a few days last week with Mr. and Mrs. Milton Richardson. They also called on Mr. and Mrs. Doyle Richardson and family.

* * *

Wayne and Mark Lamoreaux of Elk Rapids visited their grandparents, Mr. and Mrs. Floyd Wagner a few days last week.

* * *

Mrs. James Batchelder of Bellaire spent the weekend with her daughter and son-in-law, Mr. and Mrs. Robert Klooster and girls.

Mr. and Mrs. Al Tennent of Detroit arrived at their home here Saturday to spend the summer.

Mr. and Mrs. Garret DeBoer and Tommy Tompkins of Grand Rapids visited Mr. and Mrs. Clyde Warner last week. Mrs. Harry Jones of Grandville and Mrs. Tony Lammers of Grand Rapids are spending a few days with the Warners this week.

Mr. and Mrs. Gordon Neff and family called on his sister and brother-in-law, Mr. and Mrs. Basil Kennedy and family in Traverse City Sunday. It was the Kennedy's 25th wedding anniversary.

Events

To Get Your Coming Events listed here call the Courier (LI 7-6558) By Friday Noon of the week preceding publication.

WEDNESDAY, JUNE 8

--Graduation, High School Gym, 8 p.m.

THURSDAY, JUNE 9

--VFW Post 1153, installation of new officers, Post Home, 8 p.m.

--Past Noble Grands club meets with Mrs. Herbert Fox, 6:30 Pot luck.

--Military Wives Club meets at Children's center, 8 p.m.

FRIDAY, JUNE 10

--A.A. meets at Children's center, 8 p.m.

SUNDAY, JUNE 12

--Rebecca Memorial services at Methodist church 10:30 a.m.

--Lower 11th Legion and Auxiliary meet at South Boardman, 2 p.m. election of officers.

MONDAY, MAY 13

--Rod and Gun Auxiliary Pot Luck, 6:30 p.m. at Club House.

--Hospital Guild meets at the Hospital, 8 p.m.

--Mary Burns Circle meets with Mrs. Rex Milligan, 8 p.m.

--Tri-City Services clubs, Charlevoix, Boyne City and East Jordan meet at the Argonne Supper Club on Monday, June 13.

CHARLEVOIX the Beautiful COURIER

Charlevoix Courier Corp.
111 Bridge Street, Charlevoix, Michigan–49720
Phone Liberty 7–6558

Published each Monday and Wednesday mornings at Charlevoix, Michigan. Second Class Postage Paid at Charlevoix, Michigan.

- DEADLINES -
News . . . noon the day it happens
Advertising . . . 3 p.m. Monday

Tom McDoniels . . . General Manager
Bob Clock . . . . . Editor
Ruth Ann Miller . . Area News Editor
Hilda Gibson . . Classified AD-visor

SUBSCRIPTION RATES

	In County	Elsewhere
One year	$5.00	$6.50
6 months	3.00	4.00
3 months	2.25	3.25

ALL SUBSCRIPTIONS MUST BE PAID IN ADVANCE

Member of The Michigan Press Association.
Affiliate Member National Newspaper Association.
National Advertising Representative

Michigan Newspapers, Inc. 257 East Michigan Ave., East Lansing, Michigan

Your HALLMARK of Quality and Craftsmanship
ROSECREST
Color Co-ordinated Knits
• JACKETS
• TOPS
• SKIRTS
• SHELLS
The Carriage Wheel
-Down Town Charlevoix-
Store Hours: Daily 9:30 to 5:30 — Fri. 9:30 to 9 p.m.

BE SURE TO VOTE MONDAY

Monday is the annual school election and your individual vote is most important in electing two members to serve on the Board of Education.

So that you may better understand my feelings in seeking re-election, I am listing a brief summary below.

1. I have had 4 years experience as treasurer of the Board of Education.
2. The school is still operating in the black.
3. I am a progressive type of individual, but always use as a guideline the basic principles of good sound business when making a decision.
4. I am not running as a candidate representing any particular group or individual, for as each issue is weighed, I decide at that time, to the best of my ability, without prejudice.
5. I have always welcomed anyone with problems, and have tried to correct them, and will continue to represent you in this way.
6. I have seven children now attending our school, and am interested in obtaining the best education for the dollar that can be had.
7. There are some very important issues coming up in the next few years, and I feel my experience on the board qualifies me to represent you, so please vote Monday. Your support will be appreciated.

Dale E. Boss
Candidate for re-election to the Board of Education

TEMPLE THEATRE
Petoskey, Michigan

WEDNESDAY, JUNE 8 at 7:05 & 9:15 p.m.
JACK LEMMON VIRNA LISI
"HOW TO MURDER YOUR WIFE"
TECHNICOLOR UNITED ARTISTS

THURS. THRU SATURDAY June 9-10-11 at 7 and 8:30 p.m. DOUBLE FEATURE
Destination Way Way Way Out! MGM presents HERMANS HERMITS in "HOLD ON!" IN PANAVISION AND METROCOLOR
PLUS...
DAVID NIVEN FRANCOISE DORLEAC WHERE THE SPIES ARE
SUNDAY THRU TUESDAY June 12-13-14 at 7:05 & 9:15 p.m.
LOUIS MALLE'S "VIVA MARIA"!
(Viva Don't Miss it!)
SPECIAL MATINEE Sunday, June 12 at 2 p.m.
FREE POPCORN SNOW TIRE All Seats 50¢
Adults $1 Children 50¢

GET "FUSSY," GET IGA TABLERITE BEEF FOR BAR-B-Q
I'm fussy

TableRite Arm Cut Swiss STEAK lb. 79¢
Grade A Fryer LEGS lb. 59¢
Grade "A" Fryer BREASTS lb. 69¢
BACON SQUARES lb. 49¢
IGA Brownie Mix 3 20 oz. pkgs. $1
IGA Iodized or Free Running SALT 1-lb 10 oz. Box 5¢
IGA Pineapple JUICE 1 Qt. 14 oz. 29¢
Royal Guest Sliced Yellow Cling PEACHES 4 1-lb. 13 oz. Cans $1

Farmer Peets Chunk, Large or Ring BOLOGNA 59¢
Herrud's All Beef FRANKS 69¢ 1 lb. pkg.

NEW FORMULA-IGA Pancake Mix 5-Lb. Bag 49¢
IGA TableRite CHEESE SPREAD 2-lb. loaf 69¢
Borden's COTTAGE CHEESE 2 1-lb. ctns. 49¢
Borden's Elsie TWIN POPS 2 6 pkg. 18 ozs. pkgs. 49¢

All Beef HAMBURG 3 Lbs. $1.79 Less than 3 lbs. at regular price
Chuck Steak lb. 59¢
Boneless CHUCK ROAST lb. 79¢
1-5-6-7 Ribs RIB ROAST lb. 89¢
TableRite Trimmed-Rite RIB STEAK lb. 99¢
IGA FROZEN French Fries 1-lb. pkg. 19¢
IGA Spray DEODORANT 2 for 90¢
Reg. 43¢ IGA Almond HAND LOTION 2 for 44¢
IGA Egg Reg. 59¢ SHAMPOO 2 pts. 60¢
Extra Rich or Castile Reg. 49¢ SHAMPOO 2 for 50¢

Reynolds Aluminum 12" x 25' Roll FOIL 25¢
IGA Duplex SANDWICH COOKIES 2-Lb. pkg. 39¢
Chef Boy Frozen Pepperoni PIZZA 14 oz. 69¢
IGA Amber Reg 37¢ MOUTHWASH 2 Pts. 38¢
IGA Red Reg. 33¢ MOUTHWASH 2 Pts. 34¢
IGA Reg. 49¢ TOOTH BRUSHES 3 Pak. 2 pkgs. 50¢

IGA 1¢ SALE! HEALTH & BEAUTY AIDS
IGA 100 ct. ASPIRIN Reg. 19¢ NOW 2 Btls. 20¢
IGA Buffered ASPIRIN Reg. 55¢ 60 ct. NOW 2 for 56¢
IGA Petroleum JELLY Reg. 37¢ NOW 2-8 oz. 38¢
Absorbent COTTON Reg. 35¢ NOW 2-2 oz. pkgs. 36¢
60 ct. IGA Flavored or IGA DAILY MULTIPLE Vitamins Reg 99¢ – NOW 2 btls. of 100 $1

Reg. 25¢ Bobby Pins 2 Pkg. of 12 26¢
Reg. 29¢ Combs 2 pkgs. 30¢
Reg. 69¢ Creme Rinse 2 pts. 64¢

Ready to eat! Ideal for a quick meal!
BARBECUED CHICKENS

California long white, US No. 1 Size A POTATOES 10 LBS. 59¢
California CANTALOUPE 2 FOR 49¢
OVEN FRESH LUMBER JACK BREAD 3 20 oz. Loaves 79¢

PHONE ORDERS APPRECIATED
PHONE LI 7-6597

Sunshine Krispy Crackers Lb. 29¢
NBC Ritz Crackers Lb. 35¢
Hekman Windmill Cookies 27¢

SHOP DAILY 9 a.m. 9 p.m. SUNDAYS 10 a.m. 6 p.m.
Edwards' IGA STORE
Advertised Prices Effective Wed. thru Sat. - This week only
BEER WINE AND PACKAGE LIQUOR TO TAKE OUT —

Take your problems to Church this week — *millions leave them there!*

ASSEMBLY OF GOD CHURCH
203 E. Upright St.
Sunday School 10:00 a.m.
Morning Worship 11:00 a.m.
Evening Services 7:30 p.m.
Rev. Don Schorsch

BIBLE BAPTIST CHURCH
904 May St.
Morning Worship 11:00 a.m.
Sunday School 10:00 a.m.
Evening Worship 7:30 p.m.
Minister: J. Lugibihl LI 7-9338

BETHANY LUTHERAN CHURCH
1479 Bridge St.
Sunday School 9 A. M.
Worship 8 A. M.
Rev. Richard Noffze, Pastor

THE FIRST BAPTIST CHURCH
206 State St.
Sunday School 10:00 a.m.
Morning Worship 11:00 a.m.
Evening Services 7:30 p.m.
Minister: Jack G. Harris LI 7-9765

CHRIST EPISCOPAL CHURCH
State St. at Clinton
Sunday Services
Holy Communion-8 a.m.
Family Services 10:30 a.m.
The Rev. Alexander Wood LI 7-9406

CHRISTIAN SCIENCE CHURCH
West Clinton St.
Morning Worship 11:00 a.m.
Service First Wednesday of month 8 p.m.

THERE IS NO GUESSWORK

In some respects the work of the engineer or surveyor and the Church are strikingly similar. The engineer establishes lines for direction, road beds and grades to be followed by the builder. Nothing is left to guess work. The builder does not have to wander. His lines and directions are already laid out.

In the building of a successful and fruitful life the Church acts as an engineer. It blazes the trail, establishes lines and locates the proper roadway. The roadway it establishes avoids the pitfalls and quicksands. It points the way and he who follows that way wanders not through life without goal and without accomplishment.

There is a church that will serve as your engineer. Find the one that best fits your needs, serve it and it will serve you.

The Charlevoix State Savings Bank
Charlevoix

Charlevoix Abstract & Engineering Co.
Charlevoix

Charlevoix County State Bank
Charlevoix

The Charlevoix State Savings Bank
Charlevoix

Charlevoix Oil Co.
Citgo Products
Charlevoix LI 7-6581

Erber Oil Co.
Sinclair Products
Charlevoix Petoskey Gaylord

Jim Fiedler Residential Builder
309 E. Dixon, Phone 547-9750

Gill's Appliance
Philco-Zenith Service
214 Bridge St., Charlevoix

Helene's Beauty Shoppe
102 Park Ave., LI 7-2261

Hess Furniture Co.
See Hess and Buy for Less!
Charlevoix

Juillerets Coffee Cup
U.S. 31 South LI 7-9325

Kit Carson Lumber Co.
S. Bridge St., Charlevoix

The Will - Flow Corp.
Petoskey Rd. Charlevoix

Lake Construction Co.
General Contractors
Charlevoix LI 7-2531

Larry's Clark Super 100
US 31 South Charlevoix

Novotny Plumbing and Heating Co.
Licensed Master Plumbers
LI 7-2641 Charlevoix

Paul—Reed Inc.
Petoskey Rd. Charlevoix

Rabach Shoe Shop
Men's and Boys' work and Dress Shoes
Petoskey Ave. Charlevoix

Top O Michigan Rural Electric
Boyne City

Robt. W. Winchester
Charlevoix

COMMUNITY REFORMED CHURCH OF CHARLEVOIX
Petoskey Ave. at Meeeh St.
Sunday School 10:00 a.m.
Morning Worship 11:00 a.m.
Minister: Charles A. Stoppels LI 7-2509
Evening Worship 7:45

COMMUNITY CHURCH OF GOD
202 W. Hurlbut
Sunday School 10:00 a.m.
Morning Worship 11:00 a.m.
Evening Worship 7:30 p.m.
Minister: G. L. Majors LI 7-2875

FIRST CONGREGATIONAL CHURCH
Park and State St.
Sunday School 9:45 a.m.
Morning Worship 11:00 a.m.
Minister: Lawrence E. Tenhopen
Phone LI 7-9122
Minister Emeritus: H. E. Kohn

FIRST METHODIST CHURCH
106 State Street
Sunday School 9:45 a.m.
Morning Worship 11:00 a.m.
Minister: Leona M. Winegarden LI 7-2654

ST. MARY'S ROMAN CATHOLIC CHURCH
1000 Bridge St.
Sunday Mass: 8:30 - 10:30
Confession Saturday 4:30 to 5:30 and 7 to 8 p.m.
Priest: E. F. Denay LI 7-6652

With the hope that it will, in some measure, foster and help sustain that which is good in family and community life, this feature is sponsored by the business firms and organizations whose names appear in the adjoining columns.

MICK SMITH, son of Mr. and Mrs. Carlton Smith of Charlevoix, learns to use control board in Michigan State University's closed circuit television laboratory as instructor Robert W. Schlater offers advice. The course introduced students to the tools of television production. Smith, a Junior, is majoring in television and radio.

Talk of the Town

Mr. and Mrs. Albert H. Smith plan to go to Belmont this weekend to attend an open house honoring the golden anniversary of her brother and sister-in-law, Mr. and Mrs. Floyd Webster, former residents.

Mr. and Mrs. John Boughton and family have returned to Nashville following a recent visit with her mother, Mrs. Martin Petersen, and other relatives.

Mr. and Mrs. Ernest Nowland of Flint visited recently with relatives here.

Mr. and Mrs. Robert Laurent and family were recent guests at the home of her parents, Mr. and Mrs. Edward Olach.

Mr. and Mrs. Harrison Hooker visited recently with his father Harry Hooker, and Mrs. Hooker.

Rev. George L. Majors and daughter, Marilyn, have returned from a trip to southern Michigan where he attended meetings of the Church of God extension board in Lansing Friday and Saturday. While there they visited his son, Howard, a student at Michigan State and his parents, Mr. and Mrs. A. L. Majors in Westland. They also visited relatives in Westland, Covertry and Plymouth. Marilyn returned home earlier in the week from her studies at Anderson (Ind.) College to spend the summer with her parents.

Over 19 Years Experience

EXCAVATING

DIGGIN 'N DOZIN'

*Bull Dozing
*Truck Service
*Crane Service
*Site Clearing
*Grading
*Basements
*Tree Removal
*Road Building

GRAVEL-FILL DIRT

C.H. SMITH COMPANY
Phone LI. 7-2116
Boyne City Road
Charlevoix

Hospital News

The following patients were admitted to Charlevoix Hospital recently:

Samuel Kelly, Charlevoix; Mrs. Amy Beaudoin, Charlevoix; Jay Oliver, Charlevoix; Mrs. Lillian A. Rinker, Ellsworth; Mrs. Pearl Grate, Charlevoix; John C. Schmidt, Charlevoix; Mrs. Eula Olsen, Boyne City; Earl Johnson, Charlevoix; Gaius Hammond, East Jordan; Versal Seymour, Charlevoix; Milton Donaldson, East Jordan; Mrs. Betty Martinchek, Charlevoix; Mrs. Deanna Sundquist, Lima, Ohio; John Smith, Eastport; Mrs. Nancy Wright, Charlevoix; Mrs. Mary Carver, Central Lake; Theodore Karki, East Jordan; George J. Scholey, Garden City; Mrs. Yvonne Shawanoo, Charlevoix; Ronald Putnam, Charlevoix; Mrs. Edna McCann, St. James; Mrs. Helen Richards, East Jordan; Miss Lynda S. Long, Charlevoix; William L. Goss, Charlevoix; and Mrs. Anna Towne, Boyne City.

The following patients have been dischargedrecently from the Hospital:

Mrs. Joyce Brodin and baby girl, Charlevoix; Miss Becky Elzinga, Boyne City; Felix Green, East Jordan; Samuel Kelly, Charlevoix; George Scholey, Garden City, Mich.; Earl Johnson, Charlevoix; Mrs. Eula Olsen and baby girl, Boyne City; Versal Seymour, Charlevoix; Paul Osterberg, Charlevoix; Arthur Fralick, East Jordan; Mrs. Betty Krulik, Charlevoix; John Smith, Eastport; Ronald Putnam, Charlevoix; Mrs. Nellie Myers, Charlevoix; John Schmidt, Charlevoix; and Andrew Shivley, East Jordan.

Newton - Loeb Rites in Offing

Mrs. Nancy Newton of Harbor Springs and Tom Loeb of Charlevoix announce their engagement.

Although no date for the wedding has been set, they plan to marry some time in June.

ANNUAL SCHOOL ELECTION

Notice is hereby given to the qualified electors of Charlevoix Public Schools that the annual election will be held on Monday, June 13, 1966. The place of election is Charlevoix High School -- Building B.

Names of candidates for the board of education to be elected are:

Ralph S. Hamilton	Jack Rader
Edith Gilbert	Dale E. Boss

The polls for the said election will be open from 7:00 o'clock A.M. and remain open until 8:00 o'clock P. M. of the same election day.
Dated: May 25, 1966

Frances Hooper
Secretary, Board of Education

EARLY IN THE WEEK FOOD SPECIALS

Bulk Queen Ann
OLIVES
Direct from Spain
IN YOUR JAR Qt. $1.19
IN OUR JAR Qt. $1.29

South Shore
OLIVES
10¢
On Our 10¢ Table

OLESON'S NEW LOW PRICES ON BIRDS-EYE FROZEN FOODS

Chopped Broccoli
Corn
Peas
Peas and Carrots
Leaf Spinach
Chopped Spinach
Squash
5 9 to 10 oz. Packages $1

French Style Beans
Cut Green Beans
Wax Beans
Mixed Vegetables
Succotash
4 9 to 10 oz. Packages $1

Italian Style Beans
Broccoli Spears
Baby Limas
Fordhook Limas
Peas 16 oz. Size
Cauliflower
3 9 to 10 oz. Packages 89¢

FRENCH FRIED **POTATOES**
6 9 oz. Packages $1
4 16 oz. Packages $1

SPARTAN
POTATO CHIPS
LB. 39¢
With $5 Food Purchase

FARMER PEET'S, LEAN
SWEET SMOKED
PICNICS
LB. 39¢
Boneless
PORK ROAST Lb. 59¢

Lean, Boneless, Cubed, Pork
CUTLETS LB. 69¢

Fresh Pork Shoulder
ROASTS LB. 39¢

Fresh Pork
SHOULDER STEAKS LB. 59¢

Farmer Peet's Farm House
SLICED BACON LB. 69¢

Oleson's Country Smoked Ring
BOLOGNA Lb. 59¢

GOLD BOND COUPON
50 EXTRA GOLD BOND STAMPS with purchase of $1.00 or more at any merchant displaying the Gold Bond Sign other than food store.
Name
Address
City State
(Coupon must be signed by customer)
GOLD BOND MERCHANTS: Your Gold Bond representative will reimburse you for this coupon provided you and the customer have complied with the terms of this offer. Proof of delivery of sufficient Gold Bond Stamps to cash coupons redeemed must be available
Limit one per family. Expires June 11, 1966
CLIP AND REDEEM NOW!

COUNTRY FRESH
WHIPPING CREAM
HALF PINT 25¢

The Kids Delight
FUDGESICLES 12 pak. 39¢

Maxbauer's
SKIM MILK ½ Gal. 28¢

OVEN FRESH
OLD STYLE BREAD 1½ Lb. 29¢

OVEN FRESH
CINNAMON ROLLS
3 16 Oz. Pkgs. $1

FLORIDA ORANGES
2 DOZ. 89¢

BANANAS
2 POUNDS 29¢

50 EXTRA GOLD BOND STAMPS
Help Yourself GOLD BOND STAMPS
1 Pkg. Herruds
SANDWICH SPREAD
Offer Good Thru June 11, 1966
Good Only at Oleson's Food Store

50 EXTRA GOLD BOND STAMPS
Help Yourself GOLD BOND STAMPS
Oleson's Finest
BEEF ROAST
Offer Good Thru June 11, 1966
Good Only at Oleson's Food Store

50 EXTRA GOLD BOND STAMPS
Help Yourself GOLD BOND STAMPS
2 Qt. Jars of
AUNT JANES PICKLES
Offer Good Thru June 11, 1966
Good Only at Oleson's Food Store

HOURS:
9 a.m. to 6 p.m. DAILY
9 a.m. to 9 p.m. FRIDAY
CLOSED ALL DAY SUNDAY

OLESON'S FOOD STORES
of Charlevoix the Beautiful

3 locations in Traverse City - Downtown Cadillac

You'll Really Like OLESON'S Low, Low Prices Plus Double Free GOLD BOND STAMPS Every Wednesday

COURIER "People-Reacher"

CLASSIFIED ADS WORK WONDERS

PHONE LI7-6558 - ONLY 3¢ Per WORD - DEADLINE 3 P.M. MONDAY

4 Special Notices

COURIER Subscribers who mail their newspaper to their friends or relatives are reminded that five-cents postage is required to mail a 10-12 page paper, 6 cents for a 14-page paper and seven cents for a 16 page paper.

- Meeting of Charlevoix Alcoholics Anonymous
Are Held Each Friday at 8 p.m. at 201 E. Garfield
Phone LI 7-9303 for information
(A3WTF)

PERSONALIZED STATIONERY, printed announcements, calling cards, programs, tickets, wedding announcements, plain and liturgical, and party items in limited numbers are now available. Stop in and see samples of our quality printing. SACRAMENTINE SISTERS, U.S. 31, Conway, Ph. DI 7-3677. Samples may also be seen at the home of Mrs. C. D. Geiken, Charlevoix, LI 7-6719. (11 10c2--4)

FILL DIRT Special. $2.00 per load delivered in or near the city of Charlevoix. C. H. Smith Co., LI. 7-2116. 1 27x4

FREE. NEW 1966 MICHIGAN ROAD MAPS. At the Courier office, 111 Bridge St. Limited supply on hand. (5/1x4)

ROWE GARDEN'S. Cut tulips, 50¢ per dozen, rhubarb, $2.00 per bushel, large selection of field grown perineals. Raspberry, tomato and Petunia plants. 708 Park Ave., Phone 547-2889. 6/8tf4

ORGAN ENTERTAINMENT for special occasions, wedding reception, private parties, or etc. Play both popular & semi classical music. Have own organ transportation. Call LI. 7-9322 for more information. 5/25x6--3

5 Automobiles for Sale

CLASSIC CAR for sale. 1958 Lincoln Premiere Landau, 4 door, hardtop. Excellent condition, $545. Brown Motors, Charlevoix. 6/8x5

DODGE DART, 1964 Convertible, white walls, Radio. Call LI. 7-2939 after 5:30 p.m. 6/2x2--5

8 Mobile Homes Sale

NATIONAL HOUSE TRAILER, 8x42 feet, 1957 model 2 bedrooms, living room, one bedroom carpeted, excellent condition. Phone DI. 7-4083. 6/8x8

12 Business Services Offered

FOR SALE, Aluminum combination storm windows and Aluminum siding installed completely on your home. For Free Estimate call or write: Rendle A. Madden Ellsworth, Michigan, Phone LU 8-2333. (10 13tf12)

WE ARE now equipped to give you prompt repair service on industrial and marine engines air tools, air compressors, lift trucks, electrical tools, welding equipment and many other services. For more details, call the FOCHTMAN MOTOR COMPANY, Petoskey, Michigan, Phone 347-2577. (10 6tf12)

ALTERATION OF men's wear. Let us take care of all your custom fitting needs. Ye Olde Squire, Oleson's Shopping Center, Charlevoix. 3 27x12

13 Building Contracting, Roofing

PARAGON CONTRACTORS Inc. Complete building service. FREE ESTIMATES. Call LI. 7-6446. 1/12tf13

FREE ESTIMATE for reroofing your house. All materials and labor complete. Easy terms. Insured workman. Call or write Rendle A. Madden, Ellsworth, LU. 8-2333. 3/16tf13

26 Help Wanted Female

WOMEN WANTED for maid work. Apply Weathervane Terrace Motel. 6/8x26

YOUR "ROAD TO SUCCESS". Do you have an AVON Representative calling on you regularly? If you don't perhaps it is an open territory which could offer you an excellent earning opportunity. Call Mesich 2190 or write, Mrs. Toni Yount, Box 38, Mesich, Mich. 6/8x26

WOMAN to clean once a week year around. Call LI. 7-9316. 6/8e26

EXPERIENCED Woman to do occasional baby sitting in my home. 3 children. Approximately 1½ days per week. Call, 7-2810. 6/8x2--26

RELIABLE babysitter wanted for 9 month old baby. 7 a.m. to 3 p.m. Perferably to come to our home. Call 547-2249. 6/8c2--26

LAUNDRESS WANTED for summer months. Call LI. 7-2163 evenings. 6/8x26

27 Help Wanted-Male

FREE PRESS Delivery Boy. Call LI. 7-9755. 6/8x27

MAN WITH own mower and clippers to mow large yard, Call 547-2988. 6/8tf27

28 Help-Male, Female

"HELP, HELP, HELP" Wanted. Sales help in all Departments, Men's clothing, Ladies Ready to Wear, and Ladies's Shoes. Excellent opportunity. Liberal salary for right applicant. Call in person or write "Welling's", 315 E. Mitchell St., Petoskey, Mich. 6/8x3--28

ROUTE OPEN for MAN or WOMAN, full or part time, servicing customers, in city of Charlevoix. Weekly earnings $87.50 and up possible. Write Watkins Products, Inc., D-62, Winona, Minn. 6/8e28

45 Articles for Sale

REDUCE SAFE, simple and fast with GoBese tablets. Week's supply only 98¢. Central Drug Store. 5/18x6--45

BICYCLE, Girls, 26", also Baby carriage. May be seen at 211½ Antrim St., Charlevoix. 6/8e45

ELECTRIC refrigerator and toilet with all the fittings for house trailer. May be seen at Camp Charlevoix after 5 p.m. 6/8x45

LOCKSMITH:

Locks repaired, installed; Combinations changed; Keys made.
THE KEY SHOP
Division St.
Phone LI 7-2375, Charlevoix

45 Articles for Sale

WICKER DAVENPORT, studio couch, 2 antique rockers, dinnette set, Boy's sport coats, other clothing and dishes. 607 State St., Charlevoix. 6/8x45

STORE FIXTURES, 15' long 2' wide, 30" high solid oak and glass show cases. Complete with sliding glass doors and shelves. May be seen at Lieberman's, Charlevoix. 6/8x45

46 Boats and Accessories

DUNPHY, 15 ft. with all accessories including trailer. Evinrude Lark electric. Like new condition, Reasonable, Phone 547-9679 Charlevoix. 6/8e46

53 Household Goods

COIL SPRINGS and later spring mattress for double bed, $15.00 takes it. See Lydia Johnson, 821 State St. or call LI. 7-2206. 6/8x53

50 Fuel

SLAB WOOD for sale. As it comes off the Mill. $15.00 per load. Byard Sawmill, M-32, East Jordan. Call LE 6-2657 or if no answer call 582-7097. (17tf50)

55 Machinery, Industrial Equipment

"TOMCO SEZ"
EXPERIENCED automotive servicemen recommend and install the famous RITCO remanufactured engines for cars and trucks. Budget terms available. Distributed by your neighborly FOCHTMAN MOTOR COMPANY STORE. 6/8x55

56 Musical Instruments

RECORDS
In Hi-Fi and Stereo Albums
Plus Old Favorites
Complete Stock at
Edwards' IGA
Charlevoix

SPINET PIANO BARGAIN WANTED--Responsible party to take over low monthly payments on a spinet piano. Can be seen locally. Write Credit Manager, P. O. Box 215, Shelbyville, Indiana. 5/11c4--56

SELMAR CLARINET in good condition, $100.00. Call LI. 7-6414 after 6 p.m. 6/8x56

60 Wanted Misc.

DESKS. Wanted 3 used executive desks. Call 547-2181. 6/8x2--60

68A Furnished Apartments

FURNISHED, 1 bedroom apartment at 111 Michigan Ave. 6/8tf68A

68A Furnished Apartments

FURNISHED APARTMENTS
Yearly lease, adults only. On Lake Charlevoix.
VILLA-NUAVA
1 Mile S. Ironton
Phone LI. 7-2030
1tf68A

FOR LEASE STORE BUILDING with plenty of warehouse space, oil heat, fully equipped offices. Ideal for wholesale business. Located Just South of Airport on US 31, Charlevoix. Phone 547-2970. 5/25x69

FURNISHED 2 bedroom lower flat. Carpeted living room, dining room, Attractive kitchen, bath. Gas heat included. Renter pays other utilities. Year's lease beginning Aug. 1, 1966. $120 mo. Belding Real Estate, 109 Bridge St., Charlevoix, Mich., LI 7-2981. (5/4x3--68A)

70 Stores, Office, Rent

FOR LEASE. Fully equipped retail, wholesale meat business. Well located. Phone 547-2970. 5/25x70

71 Garages for Rent

COTTAGE FOR RENT. Lake Charlevoix at Ironton, Rustic Lake side log home, stone fireplace, sun deck, boat, excellent fishing, beautiful view. Available June 20 to July 30. Phone 547-9386. 5/11tf71

72A Furnished Houses to Rent

HOUSE. 3 bedroom, unfurnished house. Nicely located, year around rental. Call Mrs. Feiss, LI. 7-9450. 5/18tf72

New Two-Bedroom
House for Lease
Villa Nuava
Subdivision
One Mile South of Ironton on Lake Charlevoix.
Available Unfurnished
Yearly Lease
Call LI 7-2030
6/8x72

Landlocked Moscow wears the title Port of Five Seas. Canals and rivers link the Soviet capital with the Caspian, Azov, Baltic, Black, and White Seas.

73 Cottages for Rent

COTTAGES on Nowland Lake $35.00 per week. Hidden Valley Resort, R. R. 2, Charlevoix, Mich. Phone LI. 7-2162. 1 27c10--73

SUMMER COTTAGE, May 28 through July 6. Will sleep 10 people, nice for family, very reasonable, call LI. 7-2231 days only. 5/18x73

LAKE CHARLEVOIX Ironton, Lake Side Cottage, sleeps 4, excellent fishing, beautiful view. By the week, month or season. Phone 547-9386. 5/11tf73

78 Houses for Sale

2 BEDROOM Stone Home with garage on Highway 66 in Ironton. Call 547-2068 for more information. 5/25c1--78

HOUSE. New 3 bedroom ranch, fully carpeted. 2 miles south on highway 31, Charlevoix, Phone LI. 7-2738. 6/8x2--78

HOME. Modern, 3 bedroom home in Ellsworth, full basement, stoker heat, 2 car garage and large lot. Close to church, schools, stores, swimming and fishing. If interested call LI 6-7013, East Jordan. 6/8x3--78

79 Lots for Sale

ROUND LAKE
RARE
OPPORTUNITY
To Purchase a large parcel of lake frontage -- exclusive--R-1 Zoning. Excellent View of Lake and downtown Charlevoix.
Scheid Realty Inc.
LI. 7-6606 1004 Bridge St., Charlevoix, Mich.
5/18x3--79

80 Cottages, Resort Land, Hunting, Fishing Sites

COTTAGE on 1 wooded acre of land. Two miles from Charlevoix. Full price $4,300, Terms. Call Bob Church Realty, LI. 7-2097. 6/8x80

59A Articles for Rent

LAWN EQUIPMENT
FOR RENT
- LAWN MOWERS
- GARDEN TILLERS
- FERTILIZER SPREADERS
- LAWN SEEDERS

HARBOR HARDWARE
Phone LI 7-9151

LEGAL NOTICE

File No. 5761
Order of Publication
General
STATE OF MICHIGAN, The Probate Court for the County of Charlevoix.

In the Matter of the Estate of Robert T. Boedle, Mentally Incompetent.

It is ordered that on June 22, 1966, at 11 A.M. In the Probate Courtroom, Charlevoix, Michigan, a hearing be held on the petition of Ina Mae Boedle, guardian, for allowance of her final account, for her discharge as guardian, and the appointment of a successor guardian.

Publication and service shall be made as provided by statute and court rule.
Dated: May 27, 1966
John Makel,
Judge of Probate
Richard M. Bauer
Attorney for Guardian
Hastings, Michigan
(6/1-3)

Soo Locks at Sault Ste. Marie are the busiest in the world.

PREPARING the noon meal at the newly-opened Country Kitchen on Antrim Street are Mrs. Maryann Farkas, Mrs. Reva Sarasin and, proprietress, Mrs. Virginia Whitley.

Ellsworth Checks Cars and Bicycles

ELLSWORTH - The Village of Ellsworth sponsored a day-long safety check June 4. Bicycles and cars were checked and were given a reflector sticker by the Ellsworth Lions' Club if they were safe.

A total of 169 vehicles were checked and only 20 did not receive safety stickers. Of the 20, seven owners had the repairs made and returned for another check.

Worst faults were with lights, turn-signals and tires. There were no reports of faulty brakes.

One hundred seventy-seven vehicles did not stop at the check.

Assisting Levi Donaldson, village marshall, were Trooper Robert Darling of the Petoskey State Police Post, John Jansen of Unico Tires of Farmers' Petroleum sponsored by the co-op, Barbara Jansen who worked as secretary in the morning, Safety Queen Linda Vandenberg who worked as secretary in the afternoon, Marvin Wynsma, Andrew Kooyer who placed the Lions' reflectors and several other Lions' members.

Northland Dairy furnished lunch for the workers and John Klooster furnished coffee.

Donaldson espressed his thanks for all those who helped and cooperated in the check.

LEGAL NOTICE

File No. 6523
ORDER OF PUBLICATION
General
STATE OF MICHIGAN
Probate Court for the County of CHARLEVOIX Estate of REGINA NEIDERMAN KLEIN, Deceased.

It Is Ordered that on June 28, 1966, at 10:30 A.M., in the Probate Courtroom in Charlevoix, Michigan a hearing be held on the Petition of Jane Klein Lazarow to determine the heirs at law of said deceased.

Publication and service shall be made as provided by Statute and Court Rule.
Dated: June 3, 1966.
John Makel
Judge of Probate.
Norman D. Ance
Attorney for Petitioner
213 Bridge Street
Charlevoix, Michigan
6/8x3

LEGAL NOTICE

File No. 6486
Order Of Publication
General
STATE OF MICHIGAN
Probate Court for the County of CHARLEVOIX.

Estate of FIDELIA CRESWELL, Deceased.

It Is Ordered that on July 12th, 1966, at 9:00 A.M., in the Probate Courtroom at Charlevoix, Michigan a hearing be held on the petition of Edith Petzak Administratrix of said estate for allowance of her final account.

Publication and service shall be made as provided by Statute and Court Rule.
Dated: June 6, 1966.
Hon. John Makel
Judge of Probate.
ROBERT L. HOFFMAN
Attorney for Administratrix
212 Bridge Street
Charlevoix, Michigan.
(6/8x3)

Nine Couples Are Divorced

Nine couples have been granted divorces by Judge Charles L. Brown during the present term of the Circuit Court.

Divorces were granted Betty L. Goff from Icabud L. Goff, Pearlie Mae Walker from Edmond Walker, Florine E. Kuzmik from Frank E. Kuzmik, Robert F. Tyler from Lois G. Tyler, Kathleen L. Gidley from James F. Gidley, Rosalie Lamb from Leslie Vernon Lamb, Mary Josephine Corey from Marshall E. Corey, Jr., Judy M. Holley from Floyd A. Holley and Marcia Elaine Kriss from Edward Kriss.

Hawley Joins Band Fraternity

Thomas Hawley, son of Mr. and Mrs. E. D. Hawley of 300 Dixon, was recently initiated as a charter member in the Delta Omega Chapter of Kappa Kappa Psi, honorary fraternity for bandsmen at Ferris State College.

Purposes of the fraternity are to honor outstanding musicians for their efforts and achievements; to promote a greater interest in the field of band music, to encourage a cooperative spirit of all musical organizations in institutions where the group is located, to develop better acquaintanceship and fellowship within the membership of the bands, and to foster closer relationship and goodwill between bands.

Clubs to Meet

Tri-city service clubs from Charlevoix, Boyne City and East Jordan will be at the Argonne Supper Club Monday, June 13 at 6:30 p.m. Guest speaker will be Tom Hannah of the Medusa Cement Co.

Drenth Brothers
Building Contractors
Gravel-Fill dirt-
Brikcrete-Bulldozing
LU 8-2277 Ellsworth

Expert Piano & Organ Tuning & Repairing
LOUISELLE PIANO SERVICE
LI. 7-9137 or LI. 7-2734

Dr. H. O. Messmore
Osteopathic Physician and Surgeon
Hours by Appointment
Telephone LI 7-9551
301 Michigan Avenue
Charlevoix, Michigan

VOLKSWAGEN
Repair and Inspection
CHARLEVOIX IMPORT SERVICE
Marion Center Rd. - LI 7-6693

PAINTING & WALL PAPERING
Interior and Exterior
Bob Olson
Ph. LI 7-9567 Charlevoix

DR. JOHN PRAY
Veterinarian
Small Animal Hospital
Boarding and Clipping
DI 7-3801 - Petoskey

Licensed Master Plumber
Plumbing and Heating
FRANK NOVOTNY & SONS
105 Clinton LI 7-2641

LIVINGSTON INSURANCE AGENCY
Archie L. Livingston
Robert B. Livingston
GENERAL INSURANCE
217 Bridge St. LI 7-6594

Shoe Repair
Canvas Shop
Rabach's Sales & Service
RED WING SHOES
Petoskey Ave. LI 7-6791

Insulation - Roofing and Siding Applied
Rabach's Sales & Service
US-31 LI 7-6591 Charlevoix

KEY TO LOTS O LIVIN
BUY A HOME FIRST

LAKE CHARLEVOIX -- 3 bedroom year round home--fireplace in L.R. Partly Furnished--100 feet nice beach and additional frontage may be available at additional cost--Stone Bar-B-Que in front yard--Price $20,000 TERMS.

LAKE CHARLEVOIX -- 3 bedroom year round home--137 feet of Lake frontage--good location--2 car garage, root cellar, Stone Bar-B-Que grill and stone incinerator--nicely landscaped--Fireplace in L.R. Includes carpeting and bedroom drapes--Price $27,500 TERMS.

VACANT LAND--well located on black top road near Ironton--108 Ac. with about 40 acres in woods--Look this over. Price $6,800.

FARM--160 ACRES--3 bedroom home in good condition--good barn--the land is in production--Price $18,000.

OPERATING FARM--3 homes and sets of buildings-- excellent barn -- Large silo --Fine for dairy or beef cattle--close to Charlevoix and very near small town--Price $60,000.

FOR BEAVER ISLAND PROPERTIES--See our salesman on the Island-Rogers Carlisle--Phone Beaver Island 448-5560.

SCHEID REALTY.
REAL ESTATE
Realtors
exclusively

SCHEID REALTY, INC.
Realtors
1004 Bridge Street
Charlevoix -- Phone LI 7-6606

BELDING Real Estate
By the Bridge
"Better Buys By Belding."
Phone LI 7-2981

5 BEDROOM, 2 bath home, newly decorated. Carpeted living room, dining room, kitchen. Full basement - oil furnace. Garage. Corner house, small lot, neat lawn. R2 zoning. $10,500.

LOTS FOR HOME SITES. Good location. Water, gas electricity.

SMALL 2 BEDROOM on Antrim St. Near beach and grocery store $3800.

ON WALLOON LAKE - new, modern four bedroom two level home. Location, neighborhood excellent. Materials superb. Inquire. By appointment only.

Lucile Cunningham, BROKER

STROUT Realty

100' X 141' LOT on Mt. McSauba Rd. Offers seclusion and wildlife. Ideal for homesite. Paved street.

5 ACRES PLUS, 5 room home, 25' x 50' garage, tool shed, cornerib. Garden vegetables just planted. Near town.

FOR THE CORPORATION: one of the better homes on Lake Charlevoix that will accommodate 20 guests. Completely furnished; 3 boats, Jeep with snowplow, plus other extras. Appointment showing only. This could be it!

TWO BR IN PINE POINT. A gem all year 'round. Furnishings included. Will go land contract at 6%.

If you're looking for business opportunities, we have some that may interest you. From $5,000 upwards.

ON LAKE MICHIGAN: LR, DR, Den, Kitchen, Foyer, enclosed porch, ½ bath down. 4 BR, 2 baths, sleeping porch on 2nd floor. 3 BR, bath in attic. May be FHA financed. Beautifully decorated and appointed.

137 ACRES of recreational area just 9 miles from Charlevoix. 1200' of lake front. Trout stream and pond, 7 room home, barn, outbuildings. Ideal for an enterprise year 'round. Less than $30,000 with terms.

75 ACRES less than 3 miles from Charlevoix. Wooded and pastureland. Ideal for building. Only $9,500 with terms.

CABINS ON LAKE CHARLEVOIX, in Ironton. 7 complete units plus owners quarters; bait shop, 11 boats, 2 motors, completely furnished. Excellent price and terms. The season's just starting and this is a money maker!

Jane and Don Anders
310 Clinton-Charlevoix-547-2971

IF YOU WANT TO SELL, CALL US. . . WE'LL TRY TO SELL YOUR FARM, HOME, LOT, BUSINESS OR ANYTHING YOU HAVE IN REAL ESTATE THAT MEETS MARKETABLE REQUIREMENTS.

Mr. and Mrs. James Ladd

Spurlock-Ladd Rites Solemnized

Margaret Spurlock, daughter of Mr. and Mr. Ottis Spurlock of Garden City, became the bride of James Ladd, son of Mr. and Mrs. Harry Ladd of Charlevoix, Saturday, June 4, in the Lloyd C. Douglas Chapel of the First Congregational Church in Ann Arbor.

Given in marriage by her father, the bride wore an Empire style, ankle length, white raw silk shantung dress. The bodice and floating skirt panel were trimmed in val lace. The veil was a shoulder length secured with a flat bow of material matching her dress and she carried a bouquet of Shasta daisies.

JACQUELYN WOOD of Livonia was maid of honor and wore a light blue silk dress.

Best man was John Scott of Royal Oak.

Ushers were Thomas Taylor of Birmingham and Donald Heise of Ann Arbor.

A reception was held at the Alpha Zi Delta sorority.

About 60 friends and relatives were present for the wedding. Guests from Charlevoix attending were Mr. and Mrs. Harry Ladd, Mr. and Mrs. J. L. Feindt, Douglas Bergmann, Ronald Fratrick and Charles Coleman. Other away guests were from southern Michigan, Ohio and Kentucky.

Talk of the Town

Mr. and Mrs. Harry Goldberg and two daughters of Grand Rapids spent the weekend with her parents, Mr. and Mrs. Bernie Ward, Sr. They helped Mrs. Ward celebrate her birthday.

Mr. and Mrs. D.P. Currier and daughters, Charlotte, of Birmingham visited at the home of Mrs. Mark Cross.

Mr. and Mrs. Richie O'Donnell and daughter Diane of Wyoming visited her parents, Mr. and Mrs. James W. Gallagher.

Mr. and Mrs. John Coppens and family of Sault Sainte Marie spent the weekend at the home of Mr. and Mrs. Frederick Keie.

Mr. and Mrs. Edward Radie and family of Whitefish Bay, Wis., visited her parents, Mr. and Mrs. Earl Miller and his mother, Mrs. Esther Radle.

Lt. Col. and Mrs. John Giles McCann and family of Dayton Ohio, and son Bill of Michigan State College, Dr. and Mrs. Charles McCann of Buelha, Mr. and Mrs. Arthur Pischner of Two Rivers, Wis., and Mr. and Mrs. Barry Pischner and children of Grand Rapids all attended the wedding of Kathy McCann.

Mr. and Mrs. Milton Richardson and their daughter and son-in-law, Mr. and Mrs. Charles Scully of Grand Rapids, spent Memorial weekend with Mrs. Glen Brennen at Hammond, Ind.

Mr. and Mrs. Jack McCall of Traverse City visited the past weekend with the Milton and Doyle Richardsons.

The Eugene Westons have returned to Cincinnati after spending the holiday weekend at their summer home here.

Auxiliary Installs Officers

Mrs. Louis Skeel was installed June 2 as the 22nd President of the VFW Auxiliary Post 1153. Charlevoix Charter was dated June 8, 1945, and of the 30 original members four were present.

Mrs. Kenneth Staley a former president was the installing officer.

Others installed for the coming year were; Mrs. Edwin Mann, Sr. Vice; Mrs. Louis Courtade, Jr. Vice; Mrs. Gerald Burke, Secretary; Mrs. Elmer Gibson, Treasurer; Mrs. Leslie Everts, Chaplain; Mrs. Leland Warner, Conductress; Mrs. Mary Howe, Guard; Mrs. A. M, Allard, Patriotic Instructor, Mrs. Mann, Historian; Mrs. Harley Warner, Musician; Mrs. Frank Novotny, Flag Bearer; Mrs. Hubert Skeel, Banner Bearer; Mrs. Kennth Staley, Mrs. Albert Russell, Mrs. James Whitley and Mrs. Joseph Etienne, Color Bearers.

* * *

MEMORIAL Day grave marker flags were discussed. Mrs. James Whitley and Mrs. Gerald Burke, who took care of the graves this year suggested that the auxiliary start buying new 50 star flags for the Veterans graves.

A check was sent to the National home for the Children to use at the Carnival.

Mrs. James Whitley outgoing president made a cake decorated for the Auxiliary for lunch.

Boyne City Girl Sent to Jail

Zerelda McClure, 18, of Boyne City has been sentenced to from 18 months to 10 years in the Detroit House of Correction for breaking probation.

Miss McClure was found guilty last fall of breaking and entering the Kate Miller home in Boyne City on Sept. 1. She was placed on a year's probation and ordered to pay fine and costs totaling $160.

* * *

JAN. 10 Miss McClure was arrested for contributing to the delinquency of a minor and possessing alcoholic beverages. Justice Lyle Green assessed her a total of $40 in fines and costs.

Her probation officer said she violated probation by breaking the law, staying out after 11 p.m. and not staying in an approved home.

Miss McClure will be taken to Detroit by Sheriff Philo Sumner and Mrs. Sumner, prison matron.

INSTALLATION of officers of the VFW Auxiliary was held June 2 at the Post Home Outgoing president, Mrs. James Whitley, left, presents gavel to incoming president, Mrs. Louis Skeels. Looking on is Mrs. Ed Mann, first vice president.

Road Repairs Slated

The Department of State Highways has added two resurfacing jobs in Charlevoix County to the list of highway construction projects on which it will take bids in Lansing June 15.

The additions bring the total number of projects offered for bids to 50 and the estimated cost to $4.6 million.

* * *

DESCRIPTION of the projects follow:

---3.7 miles of base correction and bituminous aggregate surface course on Ellsworth Rd. from East Jordan west, and 1.7 miles of bituminous aggregate surface course on Thumb Lake Rd. from US - 131 at Boyne Falls, east. Completion date---Nov. 15, 1966. Estimated cost: $80,000.

---1.1 miles of aggregate base and aggregate base course widening and bituminous aggregate surface course on Michigan Ave. from the west limit of Boyne City, east. Completion date---Nov. 15, 1966. Estimated cost: $40,000.

Michigan is the first in chemical products, bromine, calcium chloride, sand lime brick, drugs and pharmaceuticals, adding machines, office equipment and refrigerators.

Michigan is a leading producer of salt and limestone. Also coal, clay, lime, manganiferous ore, natural gas, gypsum, petroleum and mineral water.

It's good to get home...

after a day of hard work or hard play. And it's pleasant to relax with cool, refreshing beer. In fact, 65% of all the beer produced in this country is enjoyed at home. It cheers your taste as it renews your zest. So, make yourself at home... with beer.

UNITED STATES BREWERS ASSOCIATION, INC.

PARKSIDE

DINING ROOM

Over Looking Charlevoix's Yacht Harbor

A DINING EXPERIENCE -

OUR FAMOUS

PRIME RIBS

Of Delicious Beef
Home Made Rolls
Baked Idaho
Garden Salad

$3.50

Delicious Home Made PASTERIES

— PLUS —

An Appetizing Menu For

BREAKFAST — LUNCH — DINNER

Grand Opening

We are proud to announce the grand opening of our new drappery showroom. We will celebrate this event thru Saturday, June 11th.

We've assembled one of Northern Michigan's most complete collections of drapperies and fabric samples. You'll also find a wide range of curtains and yard goods that include fabrics and vinyls.

For those who prefer colonial furnishings, we've reserved space for several colonial furniture groupings. This colonial furniture is on display in room settings that will simulate an actual home.

Come in during our formal opening and let our trained interior decorators show you how to solve your home decorating problems, at no obligation.

DOOR PRIZE

$100 Value

One set of custom made Town Talk draperies (144' X 84") will be given free to some lucky visitor of our grand opening. No purchase is necessary.

FREE COFFEE & DONUTS

★★★

DOOR PRIZE

Our New Drappery Showroom
101 PARK AVE.

at the rear of our main store-formerly the hip shop

HESS Furniture

211 Bridge Street
Charlevoix, Mich.

Phone LI 7-6518

THE DICKENS Club was host Sunday at a tea honoring members of Charlevoix High School's 1966 graduating class. Mrs. Clark Coulter opened her Park Avenue home for the occasion.

Clevenger Says He's a Candidate

Congressman Raymond F. Clevenger has announced his candidacy for re - election from Michigan's 11th District.

Clevenger, a first term Democrat from Sault Ste. Marie, made his announcement at a meeting of longtime supporters in the Hotel Northland in Marquette.

He pledged an aggressive, hard-hitting campaign, based on his record in Congress, and appealed for support "from all who believe in the goal of President Johnson's Great Society and who have seen how the 11th District has benefited from the great social and economic programs launched by the 89th Congress."

Addresses

Pvt. Richard D. Louiselle US 55897294
Co. B. 17th Bn. 5th Tng. BDE (BCT)
U. S. Army Training Center, Armor
Fort Knox, Kentucky
2nd platoon
40121

Barnard

Mrs. Jasper Warner
Phone LI 7-2025

Mr. and Mrs. Bernaro Matchett and son of Mesa, Ariz., are visiting his mother, Mrs. Frank Matchett and other relatives.

Mr. and Mrs. Vernon Koehler of Detroit spent the holiday weekend with her parents, Mr. and Mrs. Wm. VerMuellen and Mr. and Mrs. Frank Smith.

Miss Nancy Crawford of Pontiac spent the weekend with Miss Betty Stoel.

Mr. and Mrs. Geo. Shook of Detroit were Thursday night dinner guests with her sister and brother-in-law, Mr. and Mrs. Sanford Matchett and family.

Mr. and Mrs. Lee Shapton and Mark of Lansing spent the weekend at their cottage here and also visited relatives.

Mr. and Mrs. Robert Ritter and family of Otamson visited on Sunday with their cousins, Mr. and Mrs. Carlton Smith.

Mr. and Mrs. Chas. Themms and family of Imlay City spent the weekend with her parents, Mr. and Mrs. Albert Cunningham. Dale plans to visit his grandparents for two weeks.

Mr. and Mrs. Larry Heldt and daughter of Detroit spent the weekend with her mother Mrs. Frank Matchett. On Saturday evening they attended her 25th class reunion.

Mr. and Mrs. Junior Potter and family of Marlette visited his mother Mrs. Hiram Potter the past week. Sunday dinner guests there were Mr. and Mrs. Harry Elzinga and Mr. and Mrs. Homer Warner.

Congratulations to Mr. and Mrs. Geo. Willis who observed their 50th. wedding anniversary on June 4 with an open house. The Willis' lived in Barnard many years.

Neighbors and friends extend sympathy to the Robert Potter family in the loss of their mother and grandmother, Mrs. Albert Shaw who passed away June 2.

Mrs. Stewart Bost and family spent the holiday weekend with his parents, Mr. and Mrs. Guy Bost.

Weekend guests at the Jasper Warner's were Mr. and Mrs. Glen Farrar of Grand Haven, Miss Judy Warner of Traverse City, Lt. Donald Nowland of Pontiac and Mr. and Mrs. Larry E. Warner.

Mr. and Mrs. Clayton Smith and family were in southern Michigan during the weekend. On Saturday they attended the wedding of her brother, Mr. Ellsworth Besemer.

Don Smith of M.S.U., East Lansing, spent the weekend with his parents, Mr. and Mrs. Carlton Smith.

Mr. and Mrs. Loren Johnson visited on Sunday with Mr. and Mrs. Emil Chuatil.

Weekend guests with Mrs. Bertha Roberts were Mr. and Mrs. Carl Roberts and family of Otto, Mr. and Mrs. Fred Jolliffe and daughter and Mr. and Mrs. Jack Roberts and family of Grand Rapids.

Memorial Day weekend guests with Mrs. Arthur Stoel and Betty were Mr. and Mrs. Paul Foster and family of Kalkaska. Mr. and Mrs. Joel Zahl and family of Muskegon and Miss Shirley Stoel of Mt. Pleasant.

Isle Royale is the second largest island in the U.S. and is one of the few wilderness areas.

NOTICE

Marion Township Electors

Under Act 131, passed in 1965 both Republican and Democratic parties qualify for a position on the township ticket in August. Therefore the members of both parties may initiate nominating petitions for the township offices. Petitions may be secured from my home.

Contrary to previous township notice, there will be no election for the justice of the peace. Provisions of the new constitution will be in force after the close of present terms.

Charles Mascho
Marion Township Clerk

Class Holds Reunion

The Class of 1941 of the Charlevoix high school held its twenty - fifth reunion recently. A reception and dinner at the V.F.W. Post Home was the highlight of the weekend event which brought together 31 of the 49 members in the class.

As each guest was registered by Don Meggison, he or she was presented with an individual picture made from the class picture by Louis McKenzie. Seasonal flowers decorated the long tables. Ray L. Kipke and Mrs. Stewart E. Coleman attended as guests.

Major Charles Harter, U.S. Army (Ret) of Forestville, Md., president of the class in 1941, served as master of ceremonies at the informal program which followed. Each class member was introduced and gave a brief resume of his of her experiences since graduation.

* * *

ATTENDING from away were Mr. and Mrs. Channing (Lillie Anderson) Clarke of Pontiac, Mr. and Mrs. Winford (Eleanor Ecklund) Bright of Traverse City, Mr. and Mrs. Stanley Evers of Oscoda, Mrs. Lyla (Hardy) Bomberg of Chicago, Mrs. Lylas (Hardy) Swick of Saginaw, Major Harter, Mr. and Mrs. Harrison Hooker of Bay City, Mr. and Mrs. Louis Kohler of Saginaw, Mr. and Mrs. L. G. (Hazel Matchett) Heldt of Detroit, Mr. and Mrs. Marion McGhan of Traverse City, Mr. and Mrs. Ernest Nowland of Flint, Mr. and Mrs. Robert (Dorothy Olach) Laurent of Flint, Mr. and Mrs. John (Amy Pedersen) Boughton of Nashville, Mrs. Perln (Mary Jane Ross) Johnston of Sanford, Mr. and Mrs. William (Helen Shapton) Bogart of Lansing, Mr. and Mrs. Sam (Georgia Smith) Labunos of Ann Arbor, Mr. and Mrs. George (Lucille Taylor) Belusar of Cleveland, Mrs. James (Phyllis VanAlisburg) Brown of Orlando, Fla., Florence White of Ann Arbor, Mr. and Mrs. James (Hilda Whitley) Landis of Detroit, Mr. and Mrs. Alfred (Freda Willis) Torrey of Oxford.

Daggett Ready

Al Somerville reports that Camp Daggett will open June 20 and there are still openings in all sessions. Applications should be turned in as soon as possible.

Lynette Mayne

Carl Mitchell

Ferris to Graduate Pair From City

Lynette Mayne, daughter of Mr. and Mrs. Hugh Mayne and Carl Mitchell, son of Mr. and Mrs. Carl Mitchell, will graduate from Ferris State College June 19. Both will be awarded Bachelor of Science degrees in Pharmacy.

During her five years at Ferris, Miss Mayne was a member of Lambda Kappa Sigma, an international pharmaceutical sorority, serving as historian, corresponding secretary and treasurer. She was also a member of the American Pharmaceutical Association-Michigan State Pharmaceutical Association Student Branch and has been vice-president for the past year.

Miss Mayne served on the Student Senate for two years and was a member of the Dormitory Council.

She will be a pharmacy intern at Botsford Hospital in Farmington and Zieger Hospital in Detroit.

* * *

MITCHELL made "Who's Who among Students in American Colleges and Universities". He was awarded his fraternity's scholarship for seniors and will have his name engraved on a plaque at Ferris.

He was a member of Phi Delta Chi, a professional fraternity and was correspondent. He was a member of the American Pharmaceutical Association - Michigan State Pharmaceutical Association and held the position of treasurer. He was a member of Phi Eta Sigma, and honor fraternity, and Rho Chi of which he was vice-president. In his pre-senior year he worked on a research project for a professor at Ferris.

Mitchell will intern at Hennessy Drugs in Hillsdale. He is married and has one son. During his five years at Ferris, Mitchell made the dean's list every term.

Obituarie

Mrs. Bernice Shaw

Funeral for Mrs. Bernice R. Shaw, 67, of Traverse City was held June 6 from the Winchester Funeral Home, the Revs. George Majors and James A. Demske officiating. Burial was in the family plot in Brookside Cemetery.

Mrs. Shaw died unexpectedly June 2 at Munson Medical Center in Traverse City.

Born 26, 1898 in Isabella County, Mrs. Shaw was graduated from Mt. Pleasant High School in 1915 and worked for three years for the Mt. Pleasant Exchange Bank.

She moved to Charlevoix in 1922 when she married Albert Shaw, living in the city until she moved to Traverse City in 1960.

She was a life member of the Charlevoix Church of God and Ladies Aid Society.

Surviving are three daughters, Mrs. Edwin (Mary) Gregory and Mrs. Marvin (Marcella) Lautner of Traverse City and Mrs. Robert (Mae Zella) Potter of Charlevoix; a son, George of Albion; 15 grandchildren and a niece and nephew.

Slate Broadcast

Members of the radio staff of the Children's Bible Hour will hold their annual rally Sunday, June 12, at 3 p.m. at the Community Reformed Church.

Joins Force

Melvin Niswander has joined the Charlevoix County Sheriff's Department as a deputy. Niswander, who formerly was with the East Jordan Police Department, is married and has five children.

Approximately 300 landings on foreign shores have been made by Marines since the Corps was established in 1775.

Classic Car

1958 LINCOLN PREMIERE LANDAU

Four Door Hardtop in excellent condition $545.00

See our many other used car values

BROWN MOTORS INC

405 Bridge Phone LI 7-6561

TIRE SALE
AT
MARTIN'S STANDARD
Petoskey Ave.
Charlevoix

"Without my extension phone I'd be in a stew!"

An extension phone helps take the tension and the running out of housework. The cost is little but the convenience great. Call our Business Office. Or ask your Telephone Man.

Michigan Bell
Part of the Nationwide Bell System

FATHER'S DAY, June 19th

Treat Dad to famous make Gifts he'll never have too many of--

DRESS SHIRTS: Sanforized cotton broadcloth regular and button-down models. Short sleeves. White. Sizes 14 to 17 ... $3.25

JAC-SHIRTS: Sanforized cotton colorful jac-shirts are the newest summer craze. Short-sleeves. Checks, plaids, and solids. S, M, L ... $3.00

SHORTIE PAJAMAS: Sanforized cotton broadcloth pajamas in fancy patterns. Middy styles. $3.25

ROBES: Embossed cotton in paisley and many other patterns. Shawl collars, self belts. Blue, green, brown. $6.00

TIES: Handsome Wembly brond of latest styles and colors ... $1.50

JACKETS: Good looking protection in treated cotton poplin. Severol color choices ... $4.00

Konstant Krease treated to repel stains $6.00

Golden luxury sharkskin slacks in black, grey, olive shades. Plain fronts. Tailored to perfection, they resist practically any stain you could throw on them. And they never need ironing.

JACKETS

Good looking Protection in Treated Nylon

"Several Color Choice" $7.00

Men's Fadded Blue Denim

HOBBY JEANS

Real Comfort For Good Old Dad $4.00

Lieberman's OF CHARLEVOIX

Floyd Webster Wed 50 Years

Mr. and Mrs. Floyd Webster, former residents now living in Belmont, will celebrate anniversary at open house at their home from 3 to 5 and 7 to 9 p.m. Sunday.

Their son - in - law and daughter, Mr. and Mrs. Richard Townes Sr. will host the open house.

Mr. Webster and his wife, the former Ileten Iland, were born in Hayes township and were married at her parents' home June 12, 1916. They lived here until 20 years ago when they went to Beaver Island where they lived for two years before moving to Belmont. He had been emptoyed as a mechanic at Brown Motors for many years before leaving Charlevoix.

They have a son, Ftoyd Jr. of Grand Rapids and a daughter, Mrs. (Patricia) Townes of Belmont. They also have six grandehildren.

Roxanne Russell Marks Birthday

Roxanne Russell eetebrated her ninih birthday at a party hosted by her mother, Mrs. Kenneth Russell, on Thursday.

Guests enjoyed games followed by refreshemtns that included a lighted birthday eake.

Guests were Debbie Wood, Diane Grubaugh, Kim Blanehard, Theresa Russetl, Susan Dearth, Tammie Wieland and Shirley Russetl.

AUTO-TOURISTS!
TAKE LAKE MICHIGAN
SHORT CUT
Milwaukee, Wis.-Muskegon, Mich.
Save 275 Miles Of Driving Around The Lake
Morning, Afternoon, Night Sailings

Combine a Lake Trip With Your Motor Tour. Enjoy CLIPPER hospitality—spacious decks, beautiful lounges. Outside staterooms with todets, berths, children's playroom, free movies, TV, dancing, fine food and refreshments at reasonable prices. Send for brochure showing rates, schedules. AUTO—One way $9.25. PASSENGER—One way $6.25. CHILDHEN—5 to 11 Half Fare, Under 5 Free.
WISCONSIN & MICHIGAN STEAMSHIP CO.
Muskegon Ticket Office & Dock
Clipper Dock, 616/722-1148
S.S. MILWAUKEE CLIPPER

LAKE TROUT are biting in Torch Lake, as evidenced by this catch by George Robinson, Grand Rapids. Proud of their father's prowess with rod and reel are his son and daughter, Chuckie and Cathy. Their arms grew tired holding the heavy fish while the photographer readied his camera.

Terrance Coxe, Miss Mauldin Wed

Mr. and Mrs. Terranee H. Coxe will make their home in Panama City, Fla., fotlowing a wedding trip to the Bahamas.

The eouple was married Saturday at St. Andrew Baptist church in Panama City.

The bride is the former Mary Ann Mauldin, daughter of Mr. and Mrs. Edwin Wilson Mauldin. Mr. Coxe is the son of Mr. and Mrs. Thomas H. Coxe, former Charlevoix residents, now living in Lake Worth, Fla.

Given in marriage by her father, the bride wore a white satin gown styled with a sabrina necktine, long sleeves and a belt-shaped skirt extending into a eourt train embroidered with Alencon lace. Her shoulder length veil fell from a crown of seedpearts and she earried a bouquet of white orchids and roses.

* * *

LINDA MAULDIN of Panama City, as maid of honor, wore a seafoam green floor length gown with satin binding aeccnting the empire waisttine. She earried a bouquet of pink roses. Bridesmaids were Laurey Tripp of tiollywood, Fla., Mrs. Diane Bell Olson of Panama City, Margie Thomson of Monticelto and Mrs. Faye Blackburn of Memphis, Tenn.

Tammy Taytor was flower girl and Ty Btaekburn, ringbearer

Phil Caleagno of Fort Worth was best man. Ushers were John Larson of Pompano Beaeh, Paul Rufo of Cocoa Beach, Jim Baker of Hatiesburg, Miss., and Tyron Blackburn of Memphis.

A reception foltowed in the church parlors.

Talk of the Town

Mrs. Angus Fochtman has returned home from a 2½ months visit in Buffalo, N. Y., with her son - in - law and daughter, Mr. and Mrs. Bill Hammond. Her sistor, Mrs. C. S. Webster is expected to arrive Saturday from East Lansing to spend the summer with her.

Clockwise

With Bob Clock

From the time I overfed my first goldfish in kindergarten right through my middle teens, I had half an idea it might be fun to go into the undertaking business.

I distinctly remember some of the happiest moments of my ehildhood were spent preparing decent burials for the dozens of tittle ereatures who eame to the end of tife's road within reaeh of my kindly ministrations.

* * *

MOST SMALL animate--birds, guinea pigs, mice, newborn kittens and puppies--fit nieely into kitchen mateh boxes. There usuatly was room for a layor of cotton batten and a few folds of tissue paper to make the trip to the Happy Hunting Ground more eomfortabte.

If the dearly departed was aquatie, so was the burial. Goldfish and turtles invariably met their Maker in peanut butter jars filled with water. Gotdfish, unfortunaiely, had an unpleasant tendoney to float bett-up unless you pushed beebees into eertain strategieally located body openings.

* * *

MOST OF TIIE interments took plaee under our baek poreh, out of sight of the neighbors. Detroit has some kind of law that forbids citizens from burying eaeh other in their baekyards, and this goes for animals as wott. In time the spaeo under our back porch was so erowded with little graves that I'd often uneover ono peanut butter jar trying to find room for another.

* * *

MY CAREER as an animal undertaker reaehed a high point one eotd January day when our cat Smokey failed to return from her nighity wanderings. When my father moved the ear in the morning, there she lay by the curb, cold and stiff as a ramrod. She apparently had been hit erossing the street and she had crawted under the ear to die.

My grief at losing the cat was soon mitigated by the happy preparations for her funeral. I found an empty shoe box in the attie and reeeived permission to use a frayed bath towel as a shroud. It wasn't until I got all my funeral gear assembled that I discovered one of Nature's irrevocable laws! Under no conditions is it possible to stuff a frozen cat into a shoe box. No matter how you turn her, something is bound to protrude.

I was almost in tears when I remembered a ctothes post hole I had dug in the baekyard before winter had set in. I was in desperate straits and deeided a funeral without a coffin is eertainly better than no funeral at alt, I shoveled away the snow and discovered the hote was still there. Only it wasn't quito deep enough. Smokey's tittte head stuek above the surface like a prairie dog's. I had just about decided to take a croquet mallet and drive her in the rest of the way tike a tent stake when my mother--who had a soft spot for both tittle animals and tittle boys -- intervened. Sho found a grocery box and together we put Smokey under tho back sieps until thawing March winds would provide a warmer climate for a more dignified burial.

* * *

THE CLIMAX of my undertaking career came with the death of a rabbit who had been a boon eompanion for many years. I aequired the rabbit while staying with an aunt in Canada and brought her to Detroit with me on the train. For 250 miles, fettow passengers warned me that under no eireumstanees would the eustoms and immigration people altow me to bring a rabbit into the States.

Fearfut of what might happen at the bordor, I left the train at every stop atong the way and tried without suecess to sett her to boys toitering about the platform. But they already had rabbits.

At Windsor, Ont., the eustome and immigration officers boarded the train while it was being shunted aboard a boat for tho trip aeross the Detroit Rivor. When they came to me thoy askod where I was born, glaneed at my luggage, chucked the rabbit under the chin and eontinued on their way.

Needless to say, any two creatures who survive such an ordeal together have a common bond which outsiders might find hard to understand. During the next several years that rabbit lived tike a king, moving from one ptush cage to another as soon as I could get a new one built. Summers she went with us on vaeation trips, riding with the dog in tho baggage ear.

* * *

FINALLY one day the rabbit failed to return from an expedition through the neighborhood. That night we found her on the next street, her neek broken by a dog. Plans were put in motion immediately for the most lavish interment I had ever engineered. This time no mere shoe box would do.

While easting about for a suitable eoffin, my eye tit upon a portable Vietrola in the basement, as solid a piece of oak carpentry as ever I had seen. Without too much difficulty I removed the innards and in short order had it outfitted as the most elaborate coffin any rabbit ever used to embark upon Eternal Waters.

The next night, under eover of darkness, I dug her grave in the garden out of sight of the neighbors. There was no room left undor the back poreh. Then, in tho yellow glow of an oil lantern, I committed her frail body to the soil--Victrola and alt.

That's what became of the other record player.

Talk of the Town

In Sheridan Wednesday for funeral services for William L. Baker, 61, who was drowned in Twin Lakes near Sheridan on Memorial Day were Mr. and Mrs. Sims Baker, Mr. and Mrs. Douglas Coblenlz of East Jordan, Mrs. Henry Erber of Boyne City, Mrs. Hazel Hathaway of Alanson and her son, James Hathaway of Harbor Springs, Mrs. Walter Mummert and Mrs. Walter Mummert of Brutus.

Mr. and Mrs. Vineent B. Paotone and family came Tuesday from Duluth, Minn., to attend the graduation of their son and brother, Bert, from the Charlevoix High School.

John Reynolds was graduated Sunday from Bethet College in Mishawauka, Ind., with a B. A. degree in elementary edueation. Both he and his wife, Kay, have aeeepted teaching positions at Davison for the next school year. His parents, Mr. and Mrs. Keith Reynolds were in Mishawauka for eommeneement exereises.

Mr. and Mrs. Eldred Ostrum had as their reeent guests their son and daughter-in-law, Mr. and Mrs. Franklin Ostrum and family of Montague, their nephew and nieee, Mr. and Mrs. Murray Dodd and two sons of Janesville, Wis., and Mrs. Ostrum's brother-in - law and sister, Mr. and Mrs. Ray Kruse of Aurora, Itl.

Randetl E. Lemcke, a former resident, witt be graduated from Larkin high echool Elgin, Ill., Friday.

Mr. and Mrs. Dougtas Reynolds and two sons returned to Angola, tll., Thursday after spending eeveral days with his parents, Mr. and Mrs. Keith Reynolds.

Mr. and Mrs. Dean Davenport and three ehitdren are expected to arrive this week from Chatsworth, Calif., for the summer months. They will go to Mt. Pleasant, Iowa, at the end of the summer to his new position as basketball coach at Iowa Wesleyan College.

Mr. and Mrs. Larry Burns and three ehildren left Tuesday for their home in Oconto Fatts, Wis., after spending sevoral days with his parents. Mr. and Mrs. Leonard Burns. They will return home via Romeo and Milwaukee.

Mr. and Mrs. Douglas Sly had as their weekend guests Connie Mallorey, Jeff Fessenden and Don Kars.

Ask The Man from Equitable about an income you can't outlive
A.G. (ART) FRITZ, JR.
Representative
Charlevoix, LI7-9648
The EQUITABLE Life Assurance Society of the United States
NEW YORK, N.Y.

MICHIGAN BOTTLED GAS SERVICE
Fast and Dependable Service
JIM'S GAS SERVICE
Phone LI 7-9290 or LI 7-2902
Jim Elzinga, Owner
We Fill Your Tanks

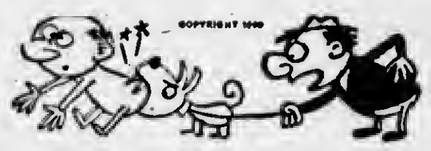

A man feared his purse would be hit
By someone his doggy had bit
So he came to see us
And without any fuss
The insurance protection was writ.

* Liability insurance is a MUST.
Not costly at

Bridge & Hawley
INSURANCE
CHARLEVOIX COUNTY STATE BANK BLDG.
Charlevoix
representing:
Hartford Fire Insurance Company
of THE HARTFORD Insurance Group, Hartford 15, Conn.

Maxbauer's Dairy PRESENTS

Look for this Seal of Freshness on every carton of Maxbauers Milk
AT YOUR STORE...OR AT YOUR DOOR
Our Milk is Produced and Processed Locally
It's Better . . . Because It's Fresher
Maxbauer's Dairy
Charlevoix Phone LI 7-2441

Bill Kusina
We can give immediate delivery on '66 Pontiacs, Cadillacs and Ramblers. Come in and get our deal.
KUSINA Motors, Inc.
your authorized dealer for
* Cadillac
* Pontiac
* Rambler
Showroom Phone LI 7-6525
Used Car Lot Phone LI 7-2421
Used Car Lot Open Wed. &

Special Fords at Special Prices!

Lively Ones Sports Sale

FAIRLANE 500 CONVERTIBLE

FORD RANCH WAGON

FORD GALAXIE 500 HARDTOP

BIG FORDS. Galaxie 500 Hardtops and Convertibles with special exterior trim, wheel covers, whitewalls and optionel Cruise-O-Matic at a speciel sale price! Ranch Wagons with luxurious pleated all-vinyl seats, wheel covers, whitewalls! All colors, V-8 options.

FAIRLANES. Choice of Fairlane 500 Hardtops, Convertibles. Special equipment includes white sidewall tires, special trim and spinner-type wheel covers. Luxurious all-vinyl seats. All colors, V-8 options. Built for this sale only.

You're ahead in a FORD all the way
ERBER AUTO COMPANY
104 CLINTON STREET CHARLEVOIX

Beaver Island

Marion Martin
Phone 448-5837

Mr. and Mrs. Larry McDonough and small daughter of Grand Rapids visited his parents Mr. and Mrs. Lawrence McDonough over the holiday weekend.

Owen Boyle of Chicago visited here for the holiday weekend.

Bob Delaney of Grand Rapids visited here the Memorial Day weekend.

Mrs. James ODonnell returned here May 23, her daughter, Mrs. John C. White, brought her here and remained here for several days before she returned to her home in Muskegon.

Mrs. Edna McCann is a patient in Charlevoix Hospital. Mrs. Charlie Martin went over with her.

William Pratt of Washington visited relatives here for a few days.

A bridal shower was held for Mary Elizabeth Gallagher-May 27 in the evening at the heme of Mrs. Grace Nackerman. About 40 women attended the affair. Refreshments were served and games were played. Hostess besides Grace were: Ley Malloy, Sophia McDonough and Lil Gregg. Mary received many lovely gifts. Her fianeee, Don Heilig, of Charlevoix spent last weekend here et the home of her parents, Mr. and Mrs. Johnny A. Gallagher.

Clifford, Richie and Ralph Nepont their sister and brother-in-law, Mr. and Mrs. Richard Bolton, of Farmington and Mrs. Mary Kiseck of Charlevoix visited their grandmother and mother, Mrs. Hettie Ninegaw during the holiday weekend.

Mr. and Mrs. Wallace Norten of Charlevoix visited relatives here Memorial Day weekend.

Mike and Erwin Martin spent June 1 in Charlevoix and Petoskey.

Isable LaFreniere of Lansing visited their parents Mr. and Mrs. G. Archie LaFreniere over the holiday weekend.

Visiting Mr. and Mrs. Frank O Donnell over the holiday weekend were their daughters Carol Ann and Margaret of Chicago and Mrs. Alex Walgus and children of Lakeview.

Mr. and Mrs. Johnny Kenwabadissee of Farmington and his sister Pauline of Traverse City visited their parents, Mr. and Mrs. Peul Kenwabadissee, over the holiday weekend.

Visiting at the home of Mrs. Mary Gettiff over the Memorial Day weekend was her daughter and son-in-law Mr. and Mrs. Glen (Kathaleen) Wood of Six Lakes and her son-in-law, Mr. Bayard Kurth who came for his wife who has been here for a couple of weeks.

Mr. and Mrs. Ed (Mary Margaret) Breden and family of Chicago visited here with her mother Mrs. Mary Greene and other relatives.

Doctor and Mrs. H. Hayner were on the meinland several days a week ago.

Verl McCann returned here May 28 from Ludington. He came to see his mother, Mrs. Edna McCann. Verl ie operating the Beachcomber Tavern while his mother is ill.

Mr. and Mrs. Jos. (Bussy) LaFreniero of Chicago visited here last week over night after attending the funeral of his halfsister Mrs. Theodore Wojan in Charlevoix. Others who attended her funeral from here were Vernon LaFreniere, Mr. and Mrs. Lawrence McDonough, Mrs. Archie Minor, Mrs. Elizabeth LaFreniere Mrs. Elizabeth Gallagher, Mr. and Mrs. Walter Wojan.

Carl (Pete) Nelsens body was brought to the Island for burial May 27.

Mrs. Art Larsen went to Conway to attend the wedding of Sally Kleinheng and Robert E. Trammell at Holy Childhood Catholic Church in Harbor Springs on June 4. Sally is the daughter of Mrs. Charles Kleinhenz and the late Mr. Kleinhenz former residents of the Island.

Visiting Mr. and Mrs. Jee Sendenberg this past week were her niece, Mrs. Raymond Smith, and a friend, Mrs. Blackwell, from South Bend, Ind.

Visiting Sister Karen this weekend were her father and her aunt, Mr. Thorsen and Mrs. Harry Grethesner of Traverse City, and her brother, John Thorsen, of Australia.

Mrs. Bill Wagner and children went to Petoskey last week.

Phyliss and Ruthie Gregg left Wednesday for a trip to Houghton Lake and Detroit.

Mrs. Frances Hooper RN from Charlevoix and Docter Litzenberg from East Jordan held a clinic at the Medical Center May 31 to give the children here-booster shots and measle vaccination.

James M. Huston son of Mr. and Mrs. Art Huston of Pontiac and grandson of Mr. and Mrs. Frank Nackerman has completed six months training at Great Lakes Naval Center in Chicago, Ill., and after a two week leave at home he is now stationed at Philadelphia Naval Air Base for four months of aircraft training. His address is James M. Huston A.A.B-50-32-94 N.A.T.Y. Philadelphia Navel Air Base, Pa.

The Rustic Villa opened June 4 under the management of Mrs. Bill Wagner.

Mike Fekler and a friend from Mancelona visited here this weekend. Mike is the grandson of Mrs. Ada Martin who is at present a patient at Flint Osteopathic Hospital in Flint.

ELLSWORTH LOCALS

Mr. and Mrs. David Bartholomew and daughter of Haslett spent the weekend visiting friends and relatives.

Mrs. Sue Garlick and daughter, Tina, of Greenville are spending a few days with Mr. and Mrs. Robert Burns.

Mrs. Leona Anderson and son, Doh, have left for a month's vacation in Oregon.

Mr. and Mrs. Edward Kotalik of Grand Rapids spent the weekend visiting friends and relatives.

Mr. and Mrs. Clyde DeLoy were Sunday guests of Mr. and Mrs. Bob Dunson.

Mrs. John Frey and son from Wayne spent the weekend with Mr. and Mrs. William Brook and family.

Tom Breakey is home on a 30-day leave from Germany.

Mr. and Mrs. Bill Heiermann of Holt spent the week end in Boyne City visiting their parents.

Mr. and Mrs. Wilbur Snydor of Detroit are spending a few days visiting relatives.

Mr. and Mrs. Mason Clark of Indianapolis, Ind., are spending the weekend visiting his mother, Mrs. Margaret Clark and other relatives.

COMMENCEMENT speaker E. J. Hill of Consumers Powers Co. poses with Salutorian Marvin Ruis (left) and Validictorian Ron Drenth at commencement exercises in Ellsworth June 1. (Photo by Sam Carlisle)

Justice Court Calendar

EAST JORDAN -- Judge Charles Landers had the following cases in the court for the week of May 25-31.

Harold Stephanson Martin of East Jordan was fined $5, $4.90 costs and sentenced to two days for driving with a revoked license. Summons was issued by Michigan State Police.

Robert Louis Foster of Kalamazoo was fined $5 and $4.30 costs for excessive speed. Summons issued by city police.

Gary Deronzy of East Jordan was fined $10 and $4.30 costs for careless driving. Summons issued by city police.

Gary R. Buffman of Central Lake was fined $15 and $4.30 costs for violation of basic speed law. City police summoned him.

Charles Malpass of East Jordan was fined $25 and $4.30 costs for violation of the building code. City police cited him.

* * *

CASES HEARD by Judge Landers for the week ending June 6 are the following:

William Frank Palmiter of rural East Jordan was fined $10 and $4.80 costs for speeding. Summons was issued by city police.

Gary Richard Heffman of Central Lake was fined $15 and $4.30 costs for violation of the basic speed law. City police stopped him.

Gary Albert Fyan of Central Lake was fined $15 and $4.30 costs for careless driving. Summons was issued by city police.

Mereer Leon Carey of East Jordan was fined $5 and $4.30 costs for disregarding a stop sign. City police cited him.

* * *

EVANGELINE K. Mason was fined $2 and $2 costs for driving with an expired operator's license and $5 fine and $4.30 costs for ignoring a stop sign. Both summons were issued by city police.

Ann Hines of Central Lake was fined $5 and $4.30 costs for speeding and $5 and $4.30 costs for ignoring a stop sign. Both summons issued by city police.

James R. Holmes of Charlevoix was fined $5 and $4.30 costs for speeding. Summons was issued by city police.

Arthur C. Mort of Charlevoix was fined $20 and $4.30 costs for ignoring a stop sign. He stood trial.

* * *

GLENN Alan Segraves of Boyne City wes fined $20 and $4.90 costs for minor in possession of intoxicating beverages.

Theodore Walter Adginton of Boyne City was fined $10 and $4.30 costs for speeding. Summons was issued by city police.

Joseph Paul Greenler of East Jordan was sentenced to 60 days in county jail for driving under the influenee of alcoholic beverages. City police issued summons.

Talk of the Town

Bruce Kroken has returned to his studies at Northern Michigan University after spending the holiday with his mother, Mrs. John Kroken.

Mr. and Mrs. John Lawrence have returned to Flint after spending the holiday weekend with his sister, Mrs. Dan Bacot.

Mr. and Mrs. Lyle Beaudoin have returned to Franklin after visiting his mother, Mrs. Bert Beaudoin, who is a patient at the Charlevoix Hospital. They also visited friends over the holiday weekend.

By the Way...

By Ruth Ann Miller

It doesn't eeem possible that echool is out for another year and that another class has passed through the ivy covered walls out into the adult world.

I can remember my feelings when I graduated. I was happy to be out of school and I had no definite plans except for a year or two of college. Now as I look back I remember all the wonderful times I had in high school like the proms, school plays, homecoming and float building, band trips and all sorts of things. I kind of miss them but yet I know that now I em e young adult and must make my way in the world.

Judging from the salutatory and valletory addresses, East Jordan graduates seem well prepared to go out and make their way in the world.

* * *

THE GRADUATING seniors are a class to be proud of. They've left an impressive record behind them. They've excelled in sports, witnees Steve Bell in track and Jim Cihak in tennis. Tom Drenth and Bonnie Omland have excelled in music. A well-rounded eduoetion includes those things as well as academic subjects.

Of course, they've also left a very impressive academic record with many of them receiving scholarships and a dozen or more receiving National Honer Society citations.

* * *

TWENTY-EIGHT of these students are going to continue their education at colleges and others will be attending trade schools, working or getting married.

East Jordan can be proud of the young people who started school 13 years ago as children and who left as young adults ready for the world.

Talk of the Town

Mr. and Mrs. Harry C. Wood have returned to Detroit where they were called by the death of his brother-in-law, Clayton Gilbert. They also visited relatives in Detroit and Algonac ever the holiday weekend. Mr. and Mrs. Ray Wood flew to Detroit to join them at the funeral.

Mrs. Harry Stewart has returned from Rochester, Minn., where she had spent some time with her daughter, Jill, a patient at the Mayo Clinic.

Patti Penn, a student at Northern Michigan University, spent the holiday weekend with her parents, Mr. and Mrs. Jesse Penn.

Mr. and Mrs. Winfield Kirby have returned to Detroit after spending the holiday weekend with his mother, Mrs. Harker Kirby.

NOW OPEN
DAILY
LUNCH & DINNER
SPECIALS
HOMEMADE PIES & BREAD
FISH and CHIPS $1.25 Every-Day
With Cole Slaw, Rolls and Coffee
Orders to Take Out
Open 7 Days-6 a.m. to 10 p.m.
COUNTRY KITCHEN
One-Seventeen Antrim
Charlevoix

City of Charlevoix

PUBLIC NOTICE

RE: ONE WAY STREET

NOW IN EFFECT

All Traffic on Dixon Ave. between Michigan Ave. and Meech Street will be Eastbound only. West bound traffic is requested to use Petoskey Ave.

By Order of the
Charlevoix City Council

City of Charlevoix

PUBLIC NOTICE

Parking meters are being installed throughout the business area of Charlevoix.

Effective

WEDNESDAY, JUNE 15, 1966

Parking violations will be issued to all cars parked at meters with "Time Expired."

VIOLATIONS

Meters are enforced from 8 a.m. to 6 p.m., Monday thru Saturday. Sundays and Holidays are excluded.

By Order of the
Charlevoix City Council

PLANNED FAMILY SECURITY
with FARM BUREAU LIFE INSURANCE

* Mortgage Protection
* Education Funds
* Family Income
* Retirement Plans
* Savings Plans

CONTACT ME TODAY!

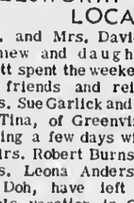

CHARLES ELZINGA
Barnard Rd.
Charlevoix
Phone LI 7-6644
FARM BUREAU INSURANCE GROUP

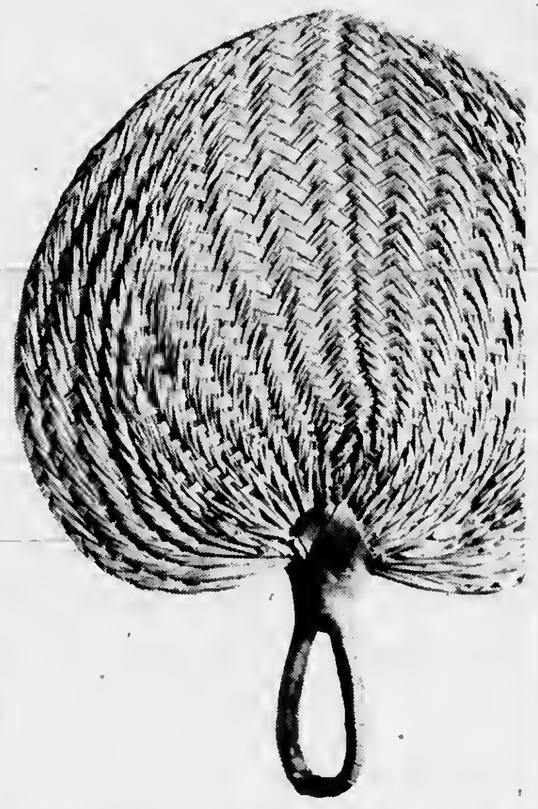

If this is your idea of air conditioning, you're getting warm.

This sort of thing is about as cooling as an August stroll across the Sahara. But it's easy to enjoy the whole-house comfort of gas central air conditioning this summer. In fact, if you have forced-air heat you're halfway there already. Install a gas central air conditioning unit and use your existing furnace ducts. Your gas system will cost you half the operating expense you'd pay with an electric system. Enjoy cool, clean, dehumidified, pollen-free air in every room this summer. Take five years to pay for installation and get a lower rate all summer on *all* the gas you use (a special deal for gas air conditioning customers). Call the gas company today. You're getting warm. HEAT AND COOL WITH ONE FUEL... NATURAL GAS

MICHIGAN CONSOLIDATED GAS COMPANY

Ask about our handy home improvement kit

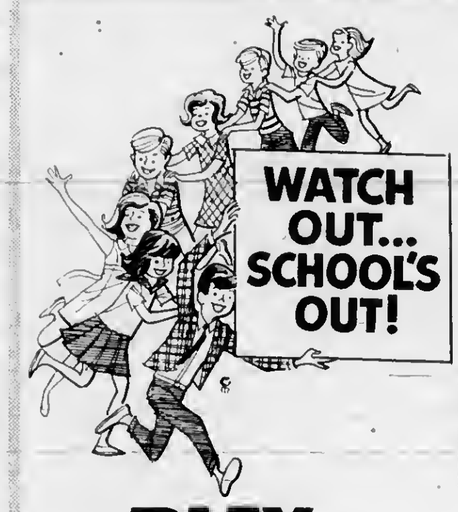

WATCH OUT... SCHOOL'S OUT!

This Spring, add the room, finish off the basement, or modernize the kitchen. It will make living more fun and increase the value of your home besides! (Our Home Improvement Loan experts are available to give you good advice on this.)
If you have a bright idea for your house, we have the right Home Improvement Loan make it possible!

PLAY SAFE DRIVE SLOW

NEW BANK HOURS
Mon.-Fri. 10 a.m. to 3 p.m.
OPEN FRIDAY NIGHT
5 p.m. to 8 p.m.
CLOSED SATURDAY

The Charlevoix State Savings Bank

Deposits Insured to $10,000

The Bank with the Friendly, Warm Red Sidewalk

Ironton

By Mrs. Ross Alexander
LI 7-2037

Mr. and Mrs. Jack Gentzen have been entertaining their four year old grandson, Ricky Heselschwerdt, from Jackson, the past two weeks.

Glenda Knudson, e business student in Muskegon is spending this weekend with her parents, Douglas and Thelma Knudson.

Mr. end Mrs. Sam Orvis aod family from Flint ere spending this weekond with the former's parents, Mr. and Mrs. Vaughn Orvis.

Following the eleven o'clock church service e reception was held in the dining room honoring our local high school graduates, Jan Anderson, and Gary Kanoff. We extend them our congratulations and very best wishes.

Mrs. Effie Arthur from Detroit is spending the summer in her local home, formally the Clyde Ogden residence.

Mr. and Mrs. Douglas Knudson and mother Mrs. Jessie Knudson spent the holiday weekend in Duluth, Minn., with Mr. and Mrs. Emory Sloan, (Wendy Knudson) and new son, Douglas Emory, who is Mrs. Jessie Knudson's great grandson.

Mr. and Mrs. Louis Gilbert from Detroit are spending several weeks in their summer home.

Mrs. Edna Anderson has finished teaching in Alanson this past school year.

Mr. and Mrs. Donald Harmer and children have returned to their home in Grand Blanc after several days visit with the latter's father, William Peck.

Mr. and Mrs. Jack Arthur and three children from Detroit are weekend guests of the former's mother, Mrs. Effie Arthur.

Mr. and Mrs. William Orvis are guests this weekend of Mr. and Mrs. Vaughn Orvis.

Mr. and Mrs. Jack Lambdon from Detroit are spending this weekend in their summer home.

Mr. and Mrs. Sam Alexander and daughter Diane are dinner guests of Mr. and Mrs. R. E. Miller at "Dam Sight inn," near Petoskey this Sunday.

Mr. and Mrs. Emil Lynklip arrived Thursday to spend the summer in their cottage after spending the winter in their home in Dundee, Fla.

Mrs. Grace Cuthbert and brother John Hopwood from Ann Arbor are spending the summer in their local home.

Mrs. Don Beeman and two children from Los Angeles, California have been guests at the home of her parents, Mr. and Mrs. Pete Kanoff the past week. On Friday, Carol's parents and brother, Don, drove them to Detroit, returning home Sunday evening.

Talk of the Town

James Curtis has returned to his studies at Central Michigan University after spending the long weekend with his parents, Mr. and Mrs. John Curtis.

The William Schadee of Muncie, Ind., spent the weekend at their Evergreen Point cottage.

Mr. end Mrs. Michael Gibbons and infant son of Detroit were weekend guests of their respective parents, Dr. and Mrs. Gerald Gibbons and Mr. and Mrs. Gordon Neff.

Mrs. A. Robert Harrison and two daughters have returned to Saginaw after spending the holiday weekend here. They are former residents.

Dr. and Mrs. James Hilligan and son of Portland spent the weekend at their Nettleton Street cottage.

Mr. eod Mrs. Thomas Actoo have returned from a weekeod visit with relatives in Port Huron.

Mr. end Mrs. Joseph Kellogg returned to their home in Milwaukee Tuesday after spending the long weekend with her brother-in-law and sister, Mr. and Mrs. A. M. Allard. On Monday they were joined by Mr. Allard's sister, Mrs. Marguerite Steffens of Grand Rapids and her sons and daughter-in-law, Mr. and Mrs. William Steffens and family and John Steffens of Petoskey and the Allards' son-in-law and daughter, the Lewis Skeel family and their sons and daughters-in-law, Mr. and Mrs. Fritz Allard and three children and Mr. and Mrs. Leo Allard and family of Millington who were here for the weekend.

Mr. and Mrs. Floyd King have returned to Detroit after spending the long weekend with his mother, Mrs. Florence King.

Mr. and Mrs. Ralph Shapton and family of Royal Oak spent the holiday weekend at their Belvedere Avenue home.

Mrs. George Sands returned to her home in Flint Tuesday after a week's visit with her nephew and niece, Mr. and Mrs. Joseph Williams.

Mrs. Lillian Moore had as her holiday weekend guests her son and daughter-in-law, Mr. and Mrs. Wallace Saunders.

ST. MARYS 1966 graduating class poses in caps and gowns. From left, bottom row, are June Mousseau, Becky Hansen, Cindy Ager, Pam Fairbanks, Mary Dhaseleer, Lily Gallagher, Judy Johnson and Barbara Deimel. Second row, Joan Avery, Janet Peters, Jeanette Skeel, Mickey Walker and Russell Grunch. Third row, Jeri Santek, Julie Supernaw, Mary Jo Bourgoin, Tom Geist, Eugene Farkas and Bruce Weislik.

Hayes BayShore

Mrs. Thomas Maxwell
Phone LI 7-2119

Mr. and Mrs. Nat Smith end her parents, Mr. and Mrs. John Willis of Bay Shore, drove to Bay City on Saturday to visit at the home of Mr. and Mrs. Homer Willis. The Smith's returned to their home on Sunday, the John Willis' stayed to attend the High School graduation of their grandchildren, Charles and Carol Willis, on Wednesday evening. Mrs. Homer Willis and children will return to Bay Shore with the John Willis' on Thursday.

Mrs. Norman Ance, Mrs. Alfred Aerne, Miss Bea Bergeron and Miss Edith Harris, all of Charlevoix, were guests for luncheon at Melody Gardens to celebrate Melody's birthday, June 2.

Charlevoix High School graduates of Hayes are Joseph Kortan, nephew of Mr. and Mrs. George Smith, Thomas Spiegl, son of Mr. and Mrs. George Spiegl, Don B. Straw, son of Mr. and Mrs. Robert Straw, Donna Ruth VanDeCar, daughter of Mr. and Mrs. Charles VanDeCar, David Zipp, son of Mr. and Mrs. Richard Zipp. Congratulations to all the graduates.

Mr. Charles Svoboda and daughter Susan attended the graduation of Harold Svoboda at Howe Military School at Howe, Ind., from lower school, on Sunday, June 5. He plans to return in the fall to attend upper school. Harold, his father and sister, returned to Charlevoix on Monday.

Mr. and Mrs. Eugene Melin and family of Wyoming, Michigan and her mother, Mrs. D.J. Schaffer, of Oregon were weekend guests of his parents, Mr. and Mrs. Fred Melin.

Mrs. Richard Zipp and daughter Sandra and son David were in White Cloud on Wednesay evening to attend the graduation from High School of Mrs. Zipp's niece, Miss Gloria Nelson. The Zipp's returned home on Thursday.

Mr. and Mrs. Willard Bodley plan to leave Saturday on two weeks vacation to visit their son-in-law and daughter, Mr. and Mrs. Daniel Bason and family at Denver, Colo.

Weekend guests of Mr. and Mrs. Thomas Maxwell were Mrs. Ted (AnnaMae) Baker and Tom G. Maxwell of Marne. Mrs. Maxwell returned home with them on Sunday and she and Tom left on Tuesday for Joliet, Ill., to spend a few days with relatives and friends.

Mr. and Mrs. Louis Shapton had as their holiday weekend guests their son-in-law and daughters, Mr. and Mrs. William Bogart and family of Lansing, Mr. and Mrs. Gerald Harris and family of Fraser and Mr. and Mrs. Harold Schroeder and daughter of Traverse City.

Atwood

Mrs. Henry Burns
Phone LO 6-2344

Open house will he held June 11 at the new home of Mr. and Mrs. John Elzinga and Mrs. Gertie Elzinga in Atwood from 2:00 to 5:00 on Saturday afternoon. All the friends and neighbors are invited to come.

Mr. and Mrs. Peter Buteyn and daughter Pet of Sheboygan, Wisc., were Sunday lunch guests et the parsonage with their friend, Rev. and Mrs. Alvin Vander Griend.

A/3C Bernie De Vries and Toni De Vries of Chanute Air-force Base, Ill., arrived home Sunday at the home of hie parents, Mr. and Mrs. Art De Vries and with her parents Mr. and Mrs. Fred O'Neil. They returned to Illinois early Tuesday morning after epending Memorial Day here.

Mr. and Mrs. Roger Sitzema and children were Memorial weekend visitors at the home of his parents, Mr. and Mrs. Marion Sitzeme and family.

Miss Lynda Brock R. N. of Springfield, Mo., where she attended Evangel College the past five months, arrived at the home of her parents, Mr. and Mrs. Harry Brock Friday. Lynda ts employed at Charlevoix Hospital and began her duties Sunday evening.

Mr. and Mrs. Art De Vries and son Bernie were Sunday afternoon callers at the home of Mr. and Mra. Frank Torrance at the bay.

A3/C Bernie and Mrs. De Vries of Illinois, Mr. and Mrs. Erwin Holecheck and three children, Mr. and Mrs. Jerry Aardema and Mr. and Mrs. John Tornga of Ellsworth were Memorial Day dinner guests at the home of Mr. and Mrs. Art De Vries. After dinner guests were Mr. and Mrs. Silas Doctor and son Si Jr. Mr. and Mrs. Miner Veenstra and Mr. and Mra. Ken Boss and children of Charlevoix. They joined them for a visit and family gathering.

Mrs. Gertie Elzinga and children and grandchildren Henry Elzinga, Mr. and Mrs. Carl Pott and two children and Mr. and Mrs. John Elzinga and two children were Memorial Day dinner guests at the home of Mr. and Mrs. Max Bolser and family.

Mr. and Mrs. John Elzinga and two children were Sunday supper guests at the home of her parents, Mr. and Mrs. Joe Williams and family of Charlevoix.

Mr. and Mrs. Joe Veenstra Sr. and their son Joe Veenstra Jr. and his son, Kenneth, of Grand Rapids arrived at the home of their brothers Oscar, Andrew and Paul Veenstra Saturday afternoon. Joe, Jr. and Ken also called on his aunt and uncle, Mr. and Mrs. Henry Burns enroute to their home Saturday evening. Mr. and Mrs. Veenstra are spending e week vialting at the Burne home and with other relatives here.

Mr. and Mrs. Peter VanderSlik and children Dale, Peulette and Reed left for Duluth, Minn., Saturday morning where they will visit Lt. and Mrs. Richard VanderSlik a few days.

Mr. and Mrs. John Bos accompanied hy their grandson and granddaughter - in - law, Mr. and Mrs. Michael Bos and deughter Michelle of Boyne City motored to Des Moines, Iowa, Monday morning where they will visit their grandson and brother Tom Bos and his mother for a few days.

Mr. and Mrs. George Koster of Ellsworth were Sunday evening visitors at the home of Mr. and Mrs. Bert Veenstra.

Mr. and Mrs. Deve Beck and daughter Charlotte were Saturday evening visitors at the home of his cousin, Mr. and Mrs. Robert Black and family of Grosse Isle at their summer home near Barnard.

Dean De Young left Monday morning from Petoskey enroute to Detroit for his physical examination for the induction into the Air Force. Mr. and Mrs. Haus De Young and Mrs. Bole Vollmer and son Jeffrey took him to Petoskey.

Mr. and Mrs. Andy Veenstra and son of Beolley Hill were Sunday evening visitors at the home of Mr. and Mrs. Tom Wynsma Jr. and family.

Mr. and Mrs. Art De Vries were Sunday morning lunch guests with their daughter, Mr. and Mrs. Erwin Holecheck and family.

Mr. and Mrs. Peter Pott and children Elaine, Shirley and Milton motored to McBain Sunday afternoon and were supper guests at the home of Mr. and Mrs. John De Young and family. They joined the family and attended church with them in the evening.

Mr. and Mrs. John Bos were Sunday evening visitors at the home of Mr. and Mrs. Henry Burns and their house guests Mr. and Mrs. Joe Veenstra.

Miss Theola Veenstra accompanied by her parents Mr. and Mrs. Wesley Veenstra motored to Grand Rapids and Jenison Thursday to visit their children the Paul W. Veenstra, Lambert Veenstra and George Wierseme families for a few days and to attend the graduation of their granddaughter Miss Lois Veenstra on Friday.

Clark

Mrs. Wm. Parsons
Phone LI 7-2066

Recent visitors et tho William Parsone home were Mr. and Mrs. Wm. Lane and grandsons, Billy end Kenoy, of Dearborn, Mr. end Mre. Newton Pierce of Sturgis, Mr. end Mrs. Roneld Hilto of Fort Wayne, Ind., and Mr. Rex Stick of Superior Wisc.

Mr. and Mrs. Robert Jolliffe and children of Kalamazoo, and Mr. and Mrs. Fred Jolliffe and daughter of Grand Rapids visited Mr. and Mre. William Jolliffe Sr. last weekend.

Mr. and Mrs. Robert Coars of Chicago visited Mr. and Mrs. John Lashmet over the weekeod and Donald Burkhart of Brutus is a house guest at the Lashmet home this week.

Mr. and Mrs. John Lashmet were Sunday dinner guests at the home of her parents, Mr. and Mrs. Jonas Burkhart et Brutus.

Mr. and Mrs. Allen Elzinga and children of VanderBilt were Tuesday visitors with his mother, Mrs. Gertie Elzinga, and his brother, Mr. and Mrs. John Elzinga and two children joined them for supper Tuesday evening.

Mr. and Mrs. James VanderSlik of Kalamazoo were Monday visitors at the home of his father Mr. and Mrs. Tom VanderSlik.

Mr. and Mrs. Joe Veenetra of Grand Rapids were Monday morning visitors at the VanderSlik home.

Mr. and Mrs. Martin Elzinga and two children and Mr. and Mre. Carl Pott and two children were Sunday evening visitors at the home of Mr. and Mrs. Marion Sitzema and family.

Mr. and Mrs. Henry Burns and Mr. and Mrs. Joe Veenstra Sr. of Grand Rapids were Sunday dinner guests at the home of their brothers Oscar, Andrew and Paul Veenstra.

Mr. and Mrs. Joe Veenstra were Monday evening supper guests at the home of Mr. and Mrs. Jacob Veenstra and Jim.

Mr. and Mrs. S. Vander Heide left Sunday morning for Muskegon to visit her brother and sister-in-law, Mr. and Mrs. Al Meewusen and family and other relatives in the Southern part of the state.

Mr. and Mrs. Joe Williams of Charlevoix were Sunday afternoon visitors and lunch guests there.

Michigan has the greatest inland fisheries in the world. Annual catch averages 20,000,000 pounds from the Great Lakes alone.

CALLING ALL KIDS!

Here's Your Chance To Get A Swell New Bicycle, or Other Valuable Gifts For Just A Little Effort and Time

Come In And Sign Up For The

COURIER EARN-A-BIKE CONTEST

PICK THE GIFT YOU WOULD LIKE TO OWN. WE'LL SHOW YOU HOW TO EARN IT.

EARN CASH

If you prefer to work for money, rather than prizes, we'll give you ONE DOLLAR for each NEW subscription you sell. You'll receive 25¢ for each RENEWAL subscription sold.

IT'S THIS EASY-

1. Clip the release form from the lower right hand corner of this ad. Fill in all the information that is asked for on the form. Ask your mother or father to sign the release form and bring it to the Courier office. You must bring the form to the Courier office, completely filled out and signed.

2. We will give you your very own EARN-A-BIKE sales kit. Everything you need to sell subscriptions will be found in the sales kit. After you self only fifteen new subscriptions, you'll be able to pick out the bicycle of your choice. We'll have several models on display at the Courier office for you to choose from. Seven NEW subscription will entitle you to earn one of any of the other prizes shown on this page.

3. After you have your EARN-A-BIKE SALES KIT, contact all of the people in your neighborhood. Relatives, friends and just about everyone who lives in this area will want to buy a subscription to the Courier, and help you earn your prize. You may come to the Courier office and pick up the prize of your choice, just as soon as you self the number of subscriptions needed for the particular prize.

EARN A WRIST WATCH!

Both boys' and girls' watches will be available for the sale of only 7 NEW subscriptions.

EARN A NEW BIKE

Take your pick of several models of Bicycles. Sell just fifteen NEW subscriptions and the bike is yours.

Schwinn
QUALITY THAT LASTS

Only Schwinn gives you ordinary fine quality features, such riding ease, so much value. Schwinn bikes are built for women. Choose Schwinn and ride the best!

QUALITY SCHWIN BICYCLES SOLD AND SERVICED BY
HARBOR HARDWARE

EARN A TRANSISTOR RADIO!

Like your very own transistor radio? Sell only 7 NEW subscriptions and pick out your radio.

THE COURIER IS EASY TO SELL ...BECAUSE ITS SO MUCH FUN TO READ

EARN A ROAD RACE SET!

What fun! After you sell only 7 NEW subscriptions you can claim your road race set at the Courier.

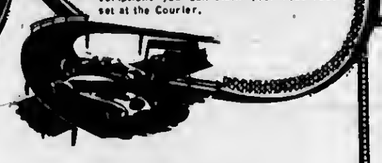

PARENT OR GUARDIAN CONSENT
-RELEASE FORM-

NAME _____
ADDRESS _____
CITY _____ PHONE _____

I, the undersigned parent, give my consent for the above named minor to participate in the Charlevoix Courier EARN - A - Bike Contest.

Do Not Write In this Blank

KIT NO. _____

Parent or Guardians Signature _____

NOTE—THIS FORM MUST BE FILLED IN COMPLETELY in order to participate.

CHARLEVOIX the Beautiful COURIER
CHARLEVOIX COUNTY'S LARGEST NEWSPAPER

BY THE BRIDGE

111 BRIDGE STREET LI7-6558 CHARLEVOIX

Obituarie

William L. Baker

Funeral services were held at the Stebbins Funeral Home in Sheridan Wednesday for William L. Baker, 61, former local resident, who was drowned Monday when he fell from a boat on Twin Lakes near Sheridan. Burial was in Evergreen cemetery.

Born in Hayes Township, Mr. Baker left here as a young man and was employed at various southern Michigan communities. He had lived at Sheridan for several years prior to his death.

Surviving are his wife, the former Gladys Starmer, a former resident of Bay Shore; a son, William H., at home; a step-son, Eugene Williams of Winston-Salem, N. C.; a step-daughter, Mrs. Mary Weaver of Sheridan; four brothers, Sims of Charlevoix, Warren of Omaha, Neb., Harry of Longview, Wash., and Claude of Flint; four sisters, Mrs. Hazel Hathaway of Alanson, Mrs. Henry Erber of Boyne City, Mrs. Walter Mummert of Alanson and Mrs. Douglas Coblentz of East Jordan and five grandchildren.

Talk of the Town

James Whitley, Tracy Curtis, Harold and Al Towsley have returned from a Canadian fishing trip.

Mr. and Mrs. John Rann of Lansing and friends, Mr. and Mrs. John Kieling and son of Perry visited at the Albert Russell home over the week-end.

Miss Sharon Russell and fiance, Dave Berzik, visited her parents, Mr. and Mrs. Albert Russell on Sunday.

Mr. and Mrs. George Belusar have returned to Cleveland after spending several days here. On their return they were accompanied by her mother, Mrs. Albert Taylor, who will spend several weeks with them.

Mr. and Mrs. Stanley Evers of Oscoda visited recently with his mother, Mrs. Amandus Evers, and other relatives.

Mr. and Mrs. Carl Mitchell were in Detroit last weekend where they met their son, Keith, who has just finished training at Fort Riley, Kansas and will be home for two weeks before being re-assigned.

Esther Miller of the Miller Guest house on Petoskey - Avenue has returned after spending the winter in Flint.

Mr. and Mrs. Glenn McDonough and son Patrick and Brian Gallagher spent the holiday with their parents, Mr. and Mrs. James Gallagher. McDonough and Gallagher returned to Grand Rapids on Monday and Mrs. McDonough and son remained to visit for a week.

Mr. and Mrs. O. Earl Johnson have returned to their home after spending the winter at Walloon Lake where Mrs. Johnson was teaching.

Sgt. and Mrs. Quinton Walker, who came here from Mineral Wells, Tex., to visit his mother, Mrs. Joseph Compo and Mr. Compo of East Jordan and with relatives here, have gone to Central City, Ky., where Mrs. Walker will stay while he serves in Vietnam with the U. S. Army.

Mrs. Ingma Pontious visited recently in Lansing with her son-in-law and daughter, Mr. and Mrs. Paul McClure and family.

COUNCIL MINUTES
May 31, 1966

The Common Council of the City of Charlevoix met on the above date with Mayor Eochtman presiding. Aldermen present: Neff, Terrill, Whitley, Boss, Gill and Mol.

The Minutes of the May 17, 1966 meeting were approved as presented to the Council in writing and as recorded on the Council Minutes Book.

Alderman Gill excused.

Moved by Alderman Mol and supported by Alderman Terrill that the Engineering Firm of McNamee, Porter and Seeley to make a study and report on sanitary sewages in the Southeast section of the City at a cost of $2,000.00. If the City authorizes McNamee, Porter and Seeley to proceed with plans and specifications within a two year period, a credit of $500.00 will be issued.

Motion adopted by the following Yea and Nay vote. YEAS: Aldermen Neff, Terrill, Whitley, Boss and Mol. NAYS: None. ABSENT: Alderman Gill.

Enter Alderman Gill.

The Finance Committee having examined bills totaling $30,365.02 find them correct and recommend they be allowed.

Moved by Alderman Gill and supported by Alderman Boss that the bills be allowed and orders drawn for their amounts.

Motion adopted by the following Yea and Nay vote. YEAS: Aldermen Neff, Terrill, Whitley, Boss, Gill and Mol. NAYS: None. ABSENT: None.

On Motion the Council adjourned.

THE FRIENDLY FOLKS

Kroger

SAVE CASH & STAMPS DURING KROGER'S

STAMP-A-RAMA

GET UP TO 2050 TOP VALUE STAMPS WITH COUPONS BELOW

We Reserve The Right To Limit Quantities
Copyright The Kroger Co., 1966

FRESH WHOLE FRYERS lb. 29¢
CUT-UP FRYERS lb. 33¢

U.S. Choice Tenderay Chuck Steak lb. 59¢

END CUT Silver Platter Pork Chops lb. 59¢
CENTER CUT RIB CHOPS lb. 79¢

U.S. Choice Tenderay RIB STEAK lb. 79¢
Tenderay Boneless Boston ROLL ROAST lb. 79¢
Full Shank Half SMOKED HAM lb. 48¢
Tenderay Arm Cut SWISS STEAK lb. 69¢
4th & 5th Ribs RIB ROAST lb. 79¢
Paschke's Boneless HAM ROAST lb. 89¢
Peschke's HOT DOGS 2-lb. pkg. 99¢
Peschke's LUNCH MEAT 8-oz. wt. pkg. 39¢
Kwick Krisp SLICED BACON 12-oz. wt. pkg. 65¢

Banquet Frozen DINNERS 3 for $1
Macaroni & Cheese, Beans & Franks 12-oz. wt., Meat Loaf, Chicken, Beef, Dinner, Salisbury Steak 11-oz. wt.; Haddock 9-oz. wt.

KROGER – 1-qt. 14-oz. can ORANGE JUICE 3 for $1
Borden's HALF & HALF quart 39¢
Whistlas 5-oz. wt., Daiseys 4½-oz. wt. SNACKS 2 pkgs. 73¢

Kroger 1½-lb. Potato, Italian or 1-lb. Raisin Bread 4 loaves 88¢

KROGER – 1-qt. 14-oz. can TOMATO JUICE 4 for $1
Famous Empress Tuna 2 7-oz. wt. cans 69¢
Kroger SALTINES 4 1-lb. pkgs. $1

Loin Cut PORK CHOPS lb. 89¢
Smoked PICNICS lb. 43¢
Country Style SPARE RIBS lb. 59¢
Country Club FRANKS 1-lb. pkg. 59¢
Herrud's Reg. or Extra Mild SKINLESS FRANKS 1-lb. pkg. 65¢

California Fruits
California 88 Size Nectarines or Peaches bkt. of 9 59¢
California BING CHERRIES quart 59¢
California PLUMS basket of 14 59¢
California STRAWBERRIES quart 59¢
California APRICOTS basket of 18 59¢

EATMORE Margarine 1-lb. pkg. 10¢ with coupon LIMIT 1
VALUABLE COUPON
EATMORE MARGARINE 1-lb. pkg. 10¢
Limit One with a $5 or more purchase excluding beer, wine or tobacco
Redeem at Kroger thru Saturday, June 11, 1966
G-36

FLORIDA Watermelon each 89¢ EXTRA LARGE

Pillsbury Buttermilk or Ballard Ovenready Biscuits 8-oz. wt. tube 5¢ with coupon LIMIT 3
VALUABLE COUPON
Pillsbury Buttermilk or Ballard Ovenready BISCUITS 8-oz. wt. can 5¢
Limit Three with a $5 or more purchase (excluding beer, wine or tobacco)
Redeem at Kroger thru Sat., June 11, 1966
G-33

50 TOP VALUE STAMPS WITH THIS COUPON ON the purchase of 3 or more 8-oz wt pkgs of PESCHKE'S LUNCH MEATS. Redeem at Kroger thru Saturday, June 11, 1966. M-1

25 TOP VALUE STAMPS WITH THIS COUPON ON the purchase of a 1-lb or more pkg of GORDON'S PORK SAUSAGE. Redeem at Kroger thru Saturday, June 11, 1966. M-2

500 TOP VALUE STAMPS WITH THIS COUPON ON the purchase of a Sheffield HOSTESS TRAY only $5.00. Redeem at Kroger thru Saturday, June 11, 1966. G-27

25 TOP VALUE STAMPS WITH THIS COUPON ON the purchase of a 1½ pt. btl of STALEY'S WAFFLE SYRUP. Redeem at Kroger thru Saturday, June 11, 1966. G-37

50 TOP VALUE STAMPS WITH THIS COUPON ON the purchase of a Half Gallon Carton of BORDEN'S ICE CREAM. Redeem at Kroger thru Saturday, June 11, 1966. G-34

50 TOP VALUE STAMPS WITH THIS COUPON ON the purchase of Five 1-lb 1-oz cans of GREEN GIANT PEAS. Redeem at Kroger thru Saturday, June 11, 1966. G-33

50 TOP VALUE STAMPS WITH THIS COUPON ON the purchase of a 1-lb. 1-oz can of Dow Bathroom CLEANER. Redeem at Kroger thru Saturday, June 11, 1966. G-32

50 TOP VALUE STAMPS WITH THIS COUPON ON the purchase of any 2-lb pkg of KROGER FROZEN VEGETABLES. Redeem at Kroger thru Saturday, June 11, 1966. G-31

25 TOP VALUE STAMPS WITH THIS COUPON ON the purchase of any pkg of Frozen SARA LEE BAKED GOODS. Redeem at Kroger thru Saturday, June 11, 1966. G-30

50 TOP VALUE STAMPS WITH THIS COUPON ON the purchase of any pkg of Gillette Stainless Steel RAZOR BLADES. Redeem at Kroger thru Saturday, June 11, 1966. G-29

100 TOP VALUE STAMPS WITH THIS COUPON ON the purchase of a pkg of 2 Pair NYLONS. Redeem at Kroger thru Saturday, June 11, 1966. G-28

50 TOP VALUE STAMPS WITH THIS COUPON ON the purchase of a 2-lb bag of COUNTRY OVEN COOKIES. Redeem at Kroger thru Saturday, June 11, 1966. G-26

50 TOP VALUE STAMPS WITH THIS COUPON ON the purchase of Two 1-lb. pkgs. of KROGER Graham Crackers. Redeem at Kroger thru Saturday, June 11, 1966. G-25

50 TOP VALUE STAMPS WITH THIS COUPON ON the purchase of 1-lb or more COLBY CHEESE. Redeem at Kroger thru Saturday, June 11, 1966. G-24

50 TOP VALUE STAMPS WITH THIS COUPON ON the purchase of any 2 pkgs of GOLD CREST CANDY. Redeem at Kroger thru Saturday, June 11, 1966. G-22

50 TOP VALUE STAMPS WITH THIS COUPON ON the purchase of a can of KROGER VAC-PAC NUTS. Redeem at Kroger thru Saturday, June 11, 1966. G-21

50 TOP VALUE STAMPS WITH THIS COUPON ON the purchase of any 2 jars of KROGER OLIVES. Redeem at Kroger thru Saturday, June 11, 1966. G-20

50 TOP VALUE STAMPS WITH THIS COUPON ON the purchase of any 2 cans of KROGER SPICES. Redeem at Kroger thru Saturday, June 11, 1966. G-19

100 TOP VALUE STAMPS WITH THIS COUPON ON the purchase of a 6 fl oz btl of Kroger LIQUID SWEETENER. Redeem at Kroger thru Saturday, June 11, 1966. G-18

50 TOP VALUE STAMPS WITH THIS COUPON ON the purchase of a 2-lb 12.8-oz pkg of KROGER DRY MILK. Redeem at Kroger thru Saturday, June 11, 1966. G-17

100 TOP VALUE STAMPS WITH THIS COUPON ON the purchase of a 10-oz wt jar of SPOTLIGHT INSTANT COFFEE. Redeem at Kroger thru Saturday, June 11, 1966. G-16

100 TOP VALUE STAMPS WITH THIS COUPON ON the purchase of a 3-lb can of Kroger Vac-Pac COFFEE. Redeem at Kroger thru Saturday, June 11, 1966. G-15

25 TOP VALUE STAMPS WITH THIS COUPON ON the purchase of a 2-lb bag of Fisher's Roasted or Salted Peanuts or Popeye Popcorn. Redeem at Kroger thru Saturday, June 11, 1966. P-14

25 TOP VALUE STAMPS WITH THIS COUPON ON the purchase of a dozen or more California ORANGES or LEMONS. Redeem at Kroger thru Saturday, June 11, 1966. P-13

25 TOP VALUE STAMPS WITH THIS COUPON ON the purchase of a Quart of Calif. Strawberries AND a pkg. of KROGER Shortcake Shells. Redeem at Kroger thru Saturday, June 11, 1966. P-12

25 TOP VALUE STAMPS WITH THIS COUPON ON the purchase of a Half Gallon of Tropicalo Drink or Kroger Pure Orange Juice. Redeem at Kroger thru Saturday, June 11, 1966. P-11

25 TOP VALUE STAMPS WITH THIS COUPON ON the purchase of a 2-lb bag or more any kind ONIONS. Redeem at Kroger thru Saturday, June 11, 1966. P-10

25 TOP VALUE STAMPS WITH THIS COUPON ON the purchase of a stalk of CELERY or a 2-lb. bag of Carrots. Redeem at Kroger thru Saturday, June 11, 1966. P-9

25 TOP VALUE STAMPS WITH THIS COUPON ON the purchase of 1-lb pkg or more of Pistachio Nuts, Shelled Walnuts or Pecans. Redeem at Kroger thru Saturday, June 11, 1966. P-8

50 TOP VALUE STAMPS WITH THIS COUPON ON the purchase of any 2 pkgs of Kroger HOT DOG or HAMBURG BUNS. Redeem at Kroger thru Saturday, June 11, 1966. G-31

50 TOP VALUE STAMPS WITH THIS COUPON ON the purchase of a 20-lb bag of Idaho or Calif. Long White POTATOES. Redeem at Kroger thru Saturday, June 11, 1966. P-7

25 TOP VALUE STAMPS WITH THIS COUPON ON the purchase of 3 lbs or more BANANAS. Redeem at Kroger thru Saturday, June 11, 1966. P-6

25 TOP VALUE STAMPS WITH THIS COUPON ON the purchase of a bag of WASHINGTON STATE APPLES. Redeem at Kroger thru Saturday, June 11, 1966. P-5

25 TOP VALUE STAMPS WITH THIS COUPON ON the purchase of 10 lbs of any kind of POTATOES. Redeem at Kroger thru Saturday, June 11, 1966. P-4

25 TOP VALUE STAMPS WITH THIS COUPON ON the purchase of 2 heads of LETTUCE or 2 lbs. of TOMATOES. Redeem at Kroger thru Saturday, June 11, 1966. P-3

CHARLEVOIX COURIER

Editorial Page

Wednesday, June 8, 1966 Page 13

What's Wrong With Consistency?

Charlevoix City Attorney John Michael made no bones at Tuesday's Coucil meeting that he is perturbed over an editorial which appeared in the Courier May 25 asking that the City Council adopt a consistent policy in selling city-owned land to private citizens.

Sometimes the Council will sell land out-right as it did when Gordon Freedman wanted a piece of airport property to expand his Artcraft Engineering Corp. Other times it will ask for bids as it did last fall when Sheridan Root wanted to buy five acres for outdoor storage. As it turned out, Mr. Root was outbid and lost the property he had his eye on.

* * *

MR. MICHAEL asked if the Council were interested in preparing some kind of answer to the editorial, warning that it would "lend dignity" to the editorial by doing so. Council members also seem to think the editorial ill-advised, but declined to make any official comment. With the exception of Jack Mol, all of them voted in favor of the Freedman sale. Mayor Bill Fochtman was not eligible to vote.

We are not particularly interested in acquiring any of Mr. Michael's dignity, but we insist that the situation as it stands is unfair to the people of Charlevoix. If there is some sort of logical explanation as to why the City Council should treat one citizen one way and someone else another way, then the Courier would certainly like to know about it. And we think the people of Charlevoix would, too.

* * *

JUDGING from the conversation around the Council table Tuesday night, Mr. Freedman's request was handled on the spot because the Artcraft Engineering Corp. is one of Charlevoix's pioneering industries and offers jobs to many Charlevoixans. Even more jobs are promised if the plant is allowed to consolidate and expand its operation.

Making sure Mr. Freedman gets what he wants is good business for Charlevoix and we heartily agree. The town could use a dozen Mr. Freedmans and a dozen Artcraft Engineering Corporations.

YET WE FAIL to see why Mr. Freedman's request for city land was treated with any more alacrity and dispatch than was Mr. Root's. After all, Mr. Root wanted property to expand his business, which, although not as large as Mr. Freedman's, is still a business.

Of course, it is more convenient to handle each case that comes before the Council individually. The only trouble with such a system is that it leaves the door wide open for favoritism.

We believe the Council---and Mr. Michael in particular---must come to understand that democratic processes are seldom easy and never convenient. What is right for Mr. Freedman is equally right for Mr. Root, or Mr. Smith, or Mr. Jones or whoever would like to buy a chunk of city property.

* * *

WE BELIEVE it is extremely important that this issue be straightened out post-haste. The city is Charlevoix's largest landowner and as the community grows, more and more business people are going to be interested in acquiring property now owned by the city.

THE Courier believes asking for bids is the best means of making sure the people of Charlevoix get a fair price for their land.

* * *

IF THE CITY COUNCIL disagrees, than some other consistent means of selling city property should be agreed upon and followed.

If bids are not asked, we strongly recommend that a board of city realtors be convened whenever a piece of city property is sold in order to decide upon a fair price, taking into consideration the cost of abstracts and legal fees.

It is sheer folly for the Council to continue to peddle city property in any manner it sees fit. Too often in a town the size of Charlevoix personalities and friendships enter into such agreements, a situation which is scarcely in the best interest of the community as a whole.

As we said, we are not particularly interested in Mr. Michael's dignity. We are interested in any arguments he has to advance in defense of such a totally untenable situation.

Jobs Corps; Expensive Stepchild

Parents of college-age youngsters who are finding it pretty tough going financially can commiserate with poor Uncle Sam who has thousands of nephews in the Job Corps.

According to Paul C. Ketchersid, director of the Camp Kilmer, N.J., Job Corps Center, the cost to the United States government for training a Job Corpsman for one year presently is $10,-500. Beginning in July, the cost is expected to drop to $7,800, finally leveling off at around $7,300 when the program swings into high gear.

* * *

THIS MEANS that it costs the government more to keep a boy in the Job Corps one year than it does to send his more academically inclined brother to Harvard University.

But Ketchersid is quick to defend the Job Corps, whose sole interest is helping high school dropouts acquire some kind of marketable skill. Job Corps graduates, he says, are going to pay more income tax, Social Security tax and other taxes if their now training enables them to earn more money. They are going to provide badly needed craftsmen for the nation.

"If you make a productive citizen out of a kid who would otherwise be unproductive, probably on relief, possibly even in prison, that is the real measure."

So says Mr. Ketchersid.

* * *

SO FAR AS we can see, the real problem is not the Job Corps itself, but the conditions which have foisted such an expensive stepchild onto the economy.

Somewhere along the line, our schools--which are supposed to give our kids a healthy boost along the road toward self sufficiency--are not doing their job. Something is wrong when we allow a boy to leave school without having taught him something to earn his bed and board.

* * *

MAYBE THE time has come for that long awaited emphasis on vacational training at the high school level.

Through school taxes, we are paying to have the job done once. It doesn't make anyone happy to have to pay for the same thing a second time with federal money.

A Warm Tribute to Graduates

If applause were appopriate at religious observances, there would have been plenty of it Sunday night at the Baccalaureate Service honoring Charlevoix High School's 1966 graduates.

The program, in all, was an excellent commentary on the people of Charlevoix, our school system and our church community.

* * *

THE COMMUNITY Choir, directed by C.A. Odmark, did a remarkable job on its part of the program. It is hard to realize the choir was organized expressly for the Baccalaureate and had an opportunity to rehearse only twice.

The sermon, "A Tree to Climb", by Rev. Leona Winegarden was particularly appropriate for a Charlevoix graduating class.

All in all, it is difficult to imagine a more moving Baccalaureate in any community, regardless of size.

odds 'n ends

by FRAN MARTIN

WHAT WITH the holiday and what have you there were all sorts of people around . . as you no doubt noticed if you were out to see the parade and attend the program on Memorial Day . . it was just like old home week with scads of visitors here ..Among them were many who came for the 25th reunion of the class of 1941. . . and what a ball they had . . .

They had the cleverest means of identification . . . Loule McKenzie, who was a member of the clase, took the class picture and made individual pictures of each of the graduates who were given said picture as an identification card as they entered the hall . . . The change in hair styles among the gals sure created a furor. . . From what I hear the reunion was a huge success. . . And this is just the first among several planned for the weeks ahead...

* * *

AND SPEAKING of identification, Mrs. Lydia Lision has sure been having troubles with hers. . . Quite by chance she looked at the front license plate on her car only to find it wasn't the one she thought was hers. . . To make sure she checked on the rear plate. .. which was what she thought it should be. . . Things like this just don't happen, she thought, so she asked several others to check it and, sure enough, the last digit on the plates was different. . . She called the State Police to see what should be done. . .They checked the plates out and found that she had a plate that belonged to an area resident who was on a trip to California . . . She was advised to contact the man as soon as he returned . . Meanwhile, she's going around confusing people . . .

* * *

BIRDS, THOUGH comparatively small, are scrappy creatures, as Mrs. Gerald Gibbons discovered the other day. . . For some reason a bird in her neighborhood had taken a dislike to her dog and literally attacked the poor animal .. which tried to crawl into the ground to escape the ire of its feathered attacker...

* * *

KIDS WILL never cease to amaze me... They grow up and you sometimes wonder if they have a thought in their heads except for themselves and then along comes something that impresses them and they come forth with ideas that stop you cold. . . Such was the letter written recently by my neighbor, Cork Curtis, whom I've watched grow up. . .In a recent letter to his folks he wrote "This morning we had a parade. It wasn't the kind of parade we have on homecoming day in Charlevoix. There were about 2,000 of us all in formation and we marched in front of all the top brass. I'll tell you, when the band played the Star Spangled Banner and we were all at attention and all saluting, I've never had quite the thrill or been quite as proud to be part of something so big.

"You just seem to throw your shoulders back a little farther and stand a little bit taller than you ever have before. It's really beautiful. We have another parade tomorrow morning and I'm really looking forward to it"....

I might add that Cork is receiving basic training at Lackland Air Force Base in Tex., . . .

With young men like Cork thinking thoughts like that, you should worry about this so-called 'younger generation'... I don't because I think we'll be in good hands. . .

* * *

AND SPEAKING of the younger generation . . .Many of you will be attending commencement tonight. . honoring some 72 of these teen-agers who are going to be our citizens of day-after tomorrow... At graduation I play a little game. . . I look over these graduates and make a mental note of what I expect of them .. I don't doubt but what many people, especially their teachers, do the same thing. . It's amazing how close you can come to guessing right. . Perhaps it's not all guess work for when you've watched these kids grow up you pretty much know what they are capable of doing. . . Try this little game and see how you rate as a forecaster. . . .

* * *

AND TO THE graduatee themselves, I'd like to say "Well Done". . . but don't forget that this is not the time to call it quits .. . This may be the end of your early schooling. . . but it is the beginning of a life-time of new experiences, of learning, of new friendships. . . and though today you may consider it the end of the world, tomorrow you will look upon it all as the beginning of a wonderful new adventure in a great big beautiful world ... More of which you'll likely see than anyone of us who witness your graduation tonight. . It's a changing time and you're lucky to be a part of it. . .

Contest Winners!

Rick Turner and bicycle.

Trudy Goldstick

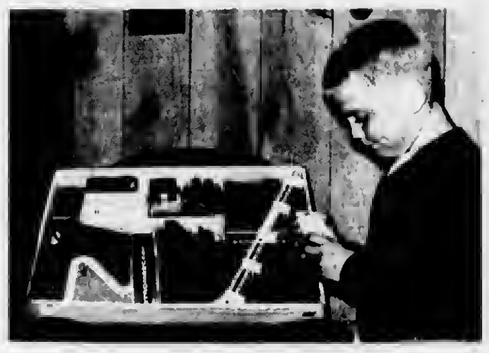

Philip Christ and game.

Gerald Russell

HERE are some of the recent winners in the Courier's big earn-a-bike contest. The name brand prizes are supplied through cooperation with Harbor Hardware. Youngsters sell subscriptions to earn points toward prizes.

Drivers Jam Court Docket

The following cases were heard in Justice Court by Judge John C. Connolly last week:

Harold J. Heffernan, 45, of Dearborn, was fined $20 and $5 costs when he was stopped by city police for speeding.

Roscoe Bancroft, 59, Mancelona, was fined $10 and $5 costs or sentenced to 10 days in jail when he was stopped by State Police for speeding.

Aileen A. Poquette, 51, of Charlevoix was assessed a fine and costs totaling $10 for violating the basic speed law. He was stopped by sheriff's deputies.

Joseph Baltargeon Jr., 32, of Petoskey, was fined $15 and $4.30 costs when State Police stopped him for speeding.

Joe M. Burch, 25, of Rosebush was fined $15 and $5 costs for operating a commercial truck without a log book. Charles were brought by the Michigan Public Service Commission.

Paul McSweeney, 19, of Charlevoix was fined $10 and $5 costs on an assault and battery charge. The complaint was signed by Paul V. LaFreniere.

Robert Shawa, 39, waived examination on a charge of leaving jail without authority while under sentence. He was bound over to the August term of the Circuit Court.

Theodore La Croix of East Jordan was fined $10 and $5 costs for allowing an unlicensed minor to operate a motor vehicle. The complaint was signed by Lillian Bergmann, County Juvenile Officer.

Jon S. Goldstick, 17, of Charlevoix was fined $5 and $5 costs for violating the basic speed law. He was stopped by State Police.

Roy. H. Ackerman, 68, of Charlevoix demanded examination when he was arraigned June 1 on a charge of taking Indecent libertles with a minor male. Probable cause was shown and he was bound over to the August term of the Circuit Court. Bond in the amount of $500 was not furnished. Ackerman was arrested on a citizen's complaint.

Mary Jane Duncan, 30, of Bay Shore was fined $5 on a State Police charge that she had failed to transfer her auto registration.

Ellen Moblo, of East Jordan, was fined $10 and $5 costs for allowing an unlicensed minor to operate a motor vehicle. The complaint was signed by juvenile officer Lillian Bergmann.

John L. Kenroy, 49, of Fowlerville, was fined $55 and $85 costs by Judge Connolly when he appeared in court for a second time on a non-support charge. He also was sentenced to another 30 days in the County Jail. If the fine and costs are not paid, he will serve an additional 60 days.

Judge Connolty said the costs were high because two sheriff's deputies had to be sent to Fowterville to bring Kenroy back for trial.

Donald O'Brien, 31, of Charlevoix was fined $5 for having no valid registration for his motorcycle. He was fined an additional $5 and $5 costs for careless operation of his motorcycle.

Richard Ross, 24, was fined $15 and $5 costs when city police stopped him for speeding.

Paul V. LaFreniere, 18, of Charlevoix paid fines and costs totaling $65 for riding his motorbike on the sidewalk, not having a valid registration plate and not have an operator's license.

Stantey Tousley, 19, of Charlevoix was fined $25 and $5 costs for littering a public highway. He further was ordered to clean up a mess he left on Wickersham Road.

From The Pulpit

Nothing in Christianity Is Simple

Nothing about Christianity is simple, the Rev. William H. Harmon told worshipers at the Ironton Congregational Church Sunday in a sermon entitled "Enjoying Simplicity."

"One of the great misconceptions of Christianity is over-simpticity," he said.

"Some people like everything in life to be short and simple. 'Take up your cross and follow me,' Jesus said. That sounds simple enough. It's the following that becomes difficult," Rev. Harmon said.

* * *

AS ANOTHER example of the complexity of Christianity, Rev. Harmon cited the "simple" benediction many ministers use to close worship services: "May the grace of the Lord Jesus Chrtsl be with you all."

"It's simple, very simple until we stop to ask ourselves what the word 'grace' means. Martin Luther based an entire theological career on his interpretation of 'grace.' Does it mean salvation by God or by the works of man?"

"What about the word 'all,'" he continued. "Does this mean everyone, even those who don't even know the church exists?"

* * *

AS A FINAL example of the complexity of Christianity, Rev. Harmon cited the idea of the Trinity --- the Father, Son and Holy Ghost.

"This one doctrine --- that the Holy Spirit has followed God and Christ on earth --- magnifies the complexity of God in the world," he said.

Rev. Harmon recalled a magazine article by Archbishop Spellman of the Roman Catholic Church commenting on the widespread belief that research into the chemcial DNA eventually will yield the secret of life.

* * *

"I WOULD ask these scientists who made DNA," he quoted Archbishop Spellman as saying. "The more we learn, the more the answers keep retreating."

"Man can only answer by asking more questions," Rev. Harmon pointed out. "It's not as easy as 'Take up your cross and follow me.'"

Letters to the Editor

Old Picture Solves 57-Year-old Riddle

Gentlemen:

It was very interesting to see the picture "CHARLEVOIX OF YESTERYEAR" in the May 25th, issue of the Courier.

I remember this stone with the cross very well as it was only a short distance from where we use to spend our summers.

It was close to the shore on what is now known as Hemingway's Point near and across from Irooton. We lived in a summer cottage which is now owned by Mrs. Frank Webb and we use to hike around the point several times during the summer and look at this huge stone.

One summer we came up and it was gone and no one seemed to know where. Now I know.

Sincerely,
George R. Cook
825 Michigan Avenue
Evanston,
Illinois

(Editor's Note: The boulder in question was moved by the late John Nicholls to the family burial plot in Brookside Cemetery sometime before 1909. Courier, May 25, 1966.)

Group to Meet

Monday, June 13, at 6 p.m. the Charlevoix Association for Retarded Children will hold a regular meeting at the Children's Training School at 201 Garfield to formulate plans for the future of the workshop program.

Square Dance

The Men's Club of St. Marys Church will sponsor a square dance Saturday at the school hall.

Jordan C of C

EAST JORDAN -- Tom Galmore was elected as president of the East Jordan Chamber of Commerce June 2. He replaced Sherman Thomas who resigned because of other commitments which take him out of town.

Retirees to Meet

The Michigan Retired Teachers Association will meet Tuesday, June 14, at 2 p.m. in the East Jordan Elementary School gymnasium.

CHILDREN'S BIBLE HOUR

SUNDAY, JUNE 12---3 P.M.

COMMUNITY REFORMED CHURCH

Featuring "Aunt Bertha" and her happy family from Grand Rapids.

VOTE

FOR

EDITH GILBERT

Candidate For

Charlevoix Board of Education

Monday June 13th

at

Charlevoix High School

7 a.m. to 8 p.m.

Application for absentee ballots must be made before Saturday, June 11th, 2 p.m.

Emergency voter available after Saturday 2 p.m. by written request.

Pd. Pol. Adv.

Jordan Graduates

Continued from Page 1

make a better world, he said. He expresaed his thanks to all who made the educalion they received possible.

* * *

Special mention was given to outstanding students in certain academic fields. In band it was to Tom Drenth and Bonnie Omland; citizenship, Bill Chase and Linda Chanda; commerce, Brad Jones and Virginia Moore; boys' athletics, Steve Bell; dramatics, Jerry Donaldson and Bonnie Omland; science, Linda Combest and Jim Clhak; social science, Jim Clhak and Bonnie Omland; math, Mike Barnard and Linda Combest; English, Mary Sue Annear and Tom Drenth; home economics, Sue Olstrom; physical educatioo, Bill Snyder and Sandra Bowerman; industrial arts, Paul Elchler and agriculture and vocallonal, Ron Prebble. Lola Josifek had a perfecl four year attendance record.

Scholarship winners were Gretchen Uhlinger, Betty Jean Ciazewski, Sandra Bowerman, Bonnie Omland, Susan Olstrom, Phyllis Shepard, Jim Legato, Rita Ernsl and merll cilations were received by Jim Clhak, Mary Sue Annear and Tom Drenth.

Mrs. Evelyn Gidley, presidenl of lhe school board, presented diplomas.

After the ceremonies the graouates formed a receiving line to greet guests and family.

Beanie

Continued from Page 1

Midland called to aay he would make up the deficit, if any more money were needed.

Following is a complete list of donors:

Charlevoix Courier, American Mold Employees, Iloskins Employees, Earl Crandall, Don Anders, Bob Gill, Ella Usher, Charlevoix High School, Peter B. Scotl, Raymond J. Schultz, Klwanis Club, Birdie Gleason, Lillis Flanders, Eldon & Anah Potler, Robert Russell, James Marlin, Herb Cumminga, Dorothy McRae, Sll & Helen Wcislik, Ralph Doan, Jerry Murdick, Richard Elzinga, Karl Purdy, Hazel Malson, Larry Swanson, Irv. Drosl, Frank & Jeanette Novotny, Mrs. Dulcher, Ed. & Ada Golden, Wm. Fisher, E. D. Hawley, Kenneth Staley, Ingma Ponlious, Gordon Bartlell, John Sharrow, Jean Fledorek, Gerlrude Dick, Don Megglson, Harbor Hardware, Joe McPhillips, G. E. Hollingsworth, Laura Courier, Hilda Cooper, Mrs. John Uhrick, Charles Danlon, M. J. Fosler, Robert Geer, Pat Moran, Billie Smith, Art Falting, Oscar Erickson, Harry Ladd, Alfred Aerne, M. M. Gelken, Edwin McCann, James G. Fiedler, V. Hoffman, Alice Gebeau, Roy Bennett, Bill Lusk, Kalherine T. Sands, Mrs. Jake Dischermier, Mr. & Mrs. Carl Bogart, Art Emmons, Richard Suratt, Lottie Ralhburn and The Ted Miller Family.

Teacher

Continued from Page 1

schools may become a training gound for beginning leachers and that there may be a rapid turnover in teaching personnel.

Present members of the Charlevoix faculty bring a high level of professional preparation to lheir classrooms. The present faculty averages 4.8 years of college training and beyond and 15.8 years of teaching experience, with an average of 9.4 years in Charlevoix schools. In order to keep abreast of new methods and lo enrich their subject-matter background, many Charlevoix teachers, at their own expense, take at leasl one post - graduate course in the extension program at one of the area colleges every year.

Our local Board of Education wisely requires each leacher to take at leasl one two - hour course, or its equivalent in lravel, every three years in order to remain on the salary schedule.

Many of our teachers voluntarily exceed this requirement. Most also allend and participale in the state or area meetings and workshops in their subject-matter fields.

Charlevoix teachers believe lhat continued, and improved, professional competence depends in part on the willingness of the community to make teaching here financially attractive.

THE BASS are biting, as evidenced by this string of smallmouths caught over the weekend by Kirk Lieberman, son of Mr. and Mrs. Robert Lieberman.

Council

Continued from Page 1

ficially denied lhe Hare's Lair a license to feature go-go girls and other types of slage enlertainment.

They also voted to spend $2,000 with McNamee, Porter and Seeley for a sanitary sewer survey of lhe southeast section of the city.

Bills tolaling $30,365.02 were ordered paid.

Election

Continued from Page 1

ing committee for the oew manse.

He is a member of the Charlevoix County Planning Committee and the Charlevoix Hospital Board. He is a director of the Rotary Club and a member of lhe East Jordan Chamber of Commerce.

Malpasa has five children all attending East Jordan schools.

Tell us what you want us to build this Spring.

The estimate is FREE!

PARAGON CONTRACTORS INC.

COMPLETE BUILDING SERVICE

*COMMERCIAL INDUSTRIAL *RESIDENTIAL

Remodel PHONE LI 7-6446 Repair

COME ABOARD

The DECK

OVERLOOKING BEAUTIFUL LAKE MICHIGAN

CHARLEVOIX'S "CAMP BAR"

AT THE CHARLEVOIX BEACH HOTEL

AT THE LAKE ON WEST DIXON

OPENS FRIDAY

HOURS: Tues. lhru Sat. 6 p.m. to 2 a.m.

Sunday noon lo 11 p.m.

CLOSED MONDAYS

ENJOY YOUR FAVORITE COCKTAIL

We think you'll enjoy the relaxing nautical atmosphere of Charlevoix's newest bar.

Everything has been planned for your enjoyment. The Deck is located at one of Charlevoix's most scenic lookouts, and offers gentle summer, Lake Michigan breezes. Plan a party of friends to come drink and dance at The Deck. We're sure you'll have fun.

Picnic Pleasers

for the Outdoor Eating Set!

Tender Lean SMOKED PICNICS lb. 39¢

SKINLESS FRANKS LB. 49¢

END CUT PORK CHOPS LB. 59¢

FRESH GROUND HAMBURGER 3 Lbs. $1.69

MICHIGAN US NO. 1 POTATOES 10 Lb. 49¢

PORK 'N BEANS 5 1 Lb. 15 ozs. $1

GOLDEN YELLOW BANANAS 2 Lb. 25¢

LARGE GRADE A FRESH EGGS Doz. 39¢

NEFF BROS. COUPON SAVE 10¢ Vita Boy Potato Chip 1 LB. BAG Good Thru 6/11/66

NEFF BROS. COUPON SAVE 10¢ Glacier Club ICE CREAM Half Gal. Size Good Thru 6/11/66

NEFF BROS. COUPON SAVE 10¢ SPARTAN BUTTER 1 Pound Good Thru 6/11/66

NEFF BROS COUPON SAVE 15¢ SANDERS CANDY 1 or 2 Lb. Box Good Thru 6/11/66

SPARTAN COFFEE LB. 69¢

SPARTAN PEACHES 4 1 Lb. 14 oz. $1

MAXBAUERS CHOC. MILK Qt. 21¢

Dole Pineapple, Pink GRAPEFRUIT DRINK 4 1 Qt. 14 oz. $1

Camay Soap - reg. 2/27¢
Spry Shortening - 2 lb. 10 oz. - 79¢
Ivory Liquid detergent - 22 oz. - 59¢
Cold Water All - 3/4 gal. $2.15
Handy Andy - 1 pt. 12 oz. 49¢
Comet Cleanser - 14 oz. - 2/33¢
Roman Cleanser - ½ gal. 39¢
Farmer Peet Link Sausage - 99¢ lb.

MULLERS, OVEN-FRESH JELLY ROLLS 3 12 oz. Pkgs. $1

Member SPARTAN STORES

NEFF BROTHERS QUALITY FOOD STORE

FREE DELIVERY - PHONE LI7-6541

HOAG & SON FILE
SPRINGPORT, MICHIGAN

CHARLEVOIX the Beautiful COURIER
CHARLEVOIX COUNTY'S LARGEST NEWSPAPER
Vol 69 No. 24 14 Pages | Charlevoix, Michigan 49720 Wednesday, June 15, 1966 | 15¢ a copy

Accord Reached in Airport Deal

SAY 'AH'---Brenda Klooster, 4, opens wide for Dr. Peter Hanson during fluoridation clinic last week in the City Hall. Brenda is the daughter of Mr. and Mrs. Robert Klooster of Charlevoix.

Astronaut Wears Pants Made of Hoskins Wire

Hoskins Manufacturing Co. employes have a right to be more than usually proud of the flight of the Gemini 9 space capsule last week:

They made the metallic fiber that went into the pants worn by astronaut Eguene Cernan during his walk in space.

John C. Lachman, manager of the Hoskins plant on M-66 southeast of Charlevoix, says his company has been working with the federal government for the past five years in the development of extremely fine metallic fibers suitable for wire cloth.

* * *

HOSKINS was particularly well suited to conduct the research since one of its product is super fine wire used by the electronics industry.

By coincidence, a Hoskins chromium-nickel alloy called Chromal - R had the same properties the government was looking for in developing a suit for spacemen which would withstand the heat of rocket thrusters used by astronauts to maneuver outside a spacecraft.

"Furthermore, we had the facilities to manufacture the very fine thread required," Lachman said.

Ironically, astronaut Cernan didn't really need the metallic pants in last week's experiment, because he didn't have an opportunity to use his thrustors.

Chromal-R arrives at Hoskins' Charlevoix plant as spools of wire measuring .035 in diameter. After being drawn through a series of gradually smaller diamond dies, it is reduced to a thickness of .00045---or about four or five times as fine as human hair.

* * *

THE FINAL drawing stages are done in a bath of a special detergent which acts as a lubricant and coolant.

One foot of the .035 wire is stretched to 5,000 feet at the Hoskins plant. One pound of the super-thin wire would reach

Continued oo Page 14

MRS. ROSE YOUNG of Charlevoix tests wire yarn used in space trousers at Hoskins Manufacturing Co. plant.

Freedman to Deed Some Land to City

A group of avtation enthusiasts headed by Charlevoix attorney Robert Hoffman have managed to salvage for airport use some of the land sold by the City Council last month to Freedman Artcraft Engineering Co.

A compromise was reached during Monday's Council meeting by attorneys Norm Ance, representing Gordon Freedman, City Attorney John Michael and Hoffman.

Freedman has agreed to return to the city all that land not absolutely required for expansion of his plant. The hangar property, which was included in the original agreement, will remain part of the airport.

* * *

FURTHERMORE, other areas included in the original agreement will be used jointly by Freedman and the airport.

Details of the compromise are to be worked out before the next Council meeting by the attorneys involved. A re-zoning hearing scheduled for Monday night also was postponed two weeks.

Hoffman spearheaded a group of flyers who have been circulating petitions the past week objecting to the sale of 1.7 acres of airport property to Freedman, claiming it is needed for airplane parking and tie-down area.

Under the original sales agreement, Freedman was to pay $1,000 for the property and pay for the cost of moving the hangars to a new location.

* * *

THE COMPROMISE came about as the result of a meeting Monday afternoon between the attorneys and Freedman.

In stating the case for Freedman, Ance commended the Council for the thorough study it has given the problem. He said his client is willing to compromise not because he is afraid of any court action threatened by the protest group, but rather because he is interested in maintaining harmony in the city.

He lauded the way the city handles the sale of surplus land, pointing out that its flexibility in meeting the demands of manufacturers has been largely responsible for Char-

Continued on Page 14

Ask for Hilda

Newcomers to Charlevoix may be in the market for second-hand furniture, Mrs. Lydia Johnson sold a bedsprings and mattress through a single classified ad in the Courier. You can place you ad by dialing 547-6558 and asking for Hilda.

School Board Results

CHARLEVOIX -- Dale Boss and Jack Rader were elected to four-year terms on the Charlevoix Board of Education in balloting Monday.

Incumbent Boss received 352 votes and Rader, a newcomer, 286.

Ralph Hamilton received 266 votes and Mrs. Julius Gilbert 151.

A total of 554 votes was cast, some 200 more than last year.

* * *

EAST JORDAN -- Bruce Malpass and Garnett Hutcherson were elected to the East Jordan Board of Education. Hutchorson garnered 287 votes and Malpass 290. Walter Goebel Sr. received 228. A total of 461 votes was cast.

A request for nine mills for school operating expense was turned down by a vote of 259 to 201.

* * *

ELLSWORTH -- Arthur Ruis was elected to the one vacancy on the Ellsworth School Board with a total of 81 votes. He will serve a 4 year term.

Richard Wieland received 64 votes and Leonard Strange received 27.

A total of 180 ballots were cast and eight were spoiled.

SHERIFF'S DEPARTMENT under new Sheriff Philo Sumner poses for cameraman. From left are Joseph Etienne, Byron Stockwell, former Sheriff Glenn Rose, Sumner, Melvin Niswander, Jim McCallum and Jerry Reedy.

Harry Binghams Retire From Charlevoix High

Charlevoix High School Principal Harry Bingham and his secretary of 20 years, Mrs. Bingham, have tendered their resignations to the Charlevoix Board of Education.

Both cited health considerations as their reason for leaving the system.

* * *

BINGHAM has been with Charlevoix Schools since 1928. He graduated from Gobles (Mich.) High School in 1921 and taught in a rural school after attending one summer term at Western Michigan University.

In 1922, he went to the University of Michigan, graduating with a A. B. degree in 1926.

He received his masters degree from the University of Michigan in 1938.

* * *

BINGHAM taught in the Calodonia High School for one year and worked for Southern California Edison Co. before coming to Charlevoix in 1928.

He taught in the junior high school in the old Central Building, becoming principal in 1929. In 1934 he became High School principal.

In 1927 he married Monica Smith, a graduate of Central Michigan University, who taught school at Oden.

* * *

THEY HAVE two children. John teaches math at Franklin High School in Livonia and Mable teaches first grade at Norman Rockwell Elementary School in Warren.

The Binghams' retirement plans call for travel, reading and following sports.

Bingham plans to continue as business manager for Camp Charlevoix, a position he has held 30 years. Mrs. Bingham has been camp secretary for 15 years.

MARSHALL SHEETS examines charred wreckage of his tent on Indian Point, Beaver Island. Sheets, who is building a cabin, was burned out Friday night when spilled fuel from his gasoline heater caught fire. In addition to the tent, many valuable books were lost in the blaze.

Library Fund Still Short

The library committee told the Board of Education Monday night that it still needs $11,797 to complete the new library under construction on Clinton Street. The board agreed to put the old library on State Street up for sale immediately.

Clarence Walters of the State Library Board will come to Charlevoix to set up the new library.

The possibility of hiring additional help to catalogue the books was discussed.

The Murray School has been sold, it was reported at the meeting.

* * *

DR. WILLIAM Ratigan reported on a conference he attended in Cadillac on Title 1 of the Elementary and Secondary Education Act of 1965, Project 2.

Mrs. Hans Wiemer and Mrs. Marie Webb will be sent to a remedial reading workshop. Mrs. Pat Hawley will attend as a guest.

Mrs. Charles Bieha will be sent to a seven-week clinic for diagnosing reading problems.

The E.S.E.A. is paying for 17 children in summer school.

Bids will be taken for the blacktopping at the Elementary School and Milligan was given the O.K. to work on the bids. Bids will be opened at the July 11 meeting.

The salary of election officials was raised to $1.75.

MILLIGAN was given the O.K. to order the bus washer if the budget will allow it. The washer can be used to wash windows also.

It was recommended by President Burr Blanchard that the Board and the citizens' committee meet to discuss the possible sites for the new elementary school recommended by the committee. He also suggested that there be a reappraisal and discusston of the report.

The transportation committee had a special meeting and found a need of some kind of mileage and time pay scale for bus drivers. They also discussed the possibility of a raise for drivers if the budget allows.

Mayor Will Pitch 1st Ball of Season

The City Softball League kicks off the summer - long season with the opening game scheduled for Monday night at 8 p.m.

The defending city champtons, Lake Construction, will meet American Mold.

Mayor Bill Fochtman will throw out the first ball to officially launch the season.

The pregame flag raising ceremony will be handled by the local branches of the service.

Nate Boss will oppose Larry McBride on the mound.

* * *

THE MEN'S fastball league will again consist of five teams, with Olesons, Charlevoix County State Bank, and the Air Force-Coast Guard team rounding out the league. Tuesday night at 8:30 the County Bank will display their new scarlet uniforms as they meet the Service team.

* * *

THE JUNIOR league has a five team league with defending champtons, Jerry's Gulf, meeting A & W in the opener scheduled for Tuesday night at 7:15.

The Peanut League openor is set for 6 p.m. Tuesday between the defending champion, Cardinals and the Tigers.

The Blooper and Women's league opening games will be scheduled for later in the week.

East Jordan Plans Big Fourth

EAST JORDAN - Joe Wilkins, July Fourth parade chairman, has announced plans for the celebration starting Saturday, July 2.

The festivities will start with the annual children's parade of bicycles, costumes, push carts, pets and other things at 10 a.m.

The big parade will start from the high school at 3:30. This will include floats from many communities horses, area queens and their courts, clowns and the East Jordan band. About 15 queens from neighboring towns will be present including the National Cherry Queen, Venetian Queen and National Trout Queen.

* * *

IMMEDIATELY following the parade will be a free-fall parachute jump over the lake sponsored by a club from Traverse City.

There will be a Little League game in the afternoon at the West Side diamond and a softball game in the evening.

Saturday night there will be a square dance at the Tourist Park in the Community Building.

July 3, Sunday, there will be services in all of the East Jordan churches. At 2 p.m. the Michigan Outboard Racing Association will present races of the smallest to largest hydroplanes in the harbor. There will be 9 races and 3 heats to each race.

Succeeding the races will be a free-fall parachute jump and a softball game.

In the evening there will be a boat parade forming at Ric's Boats and proceeding to the harbor and returning at 8:30. All boat owners in the area are invited to participate.

At 10 p.m. there will be the largest display of fireworks in Northern Michigan over the harbor.

No plans have been made for Monday, July 4, in order not to conflict with the plans of neighboring towns.

Special features of the festival this year will be the "40 and 8" Train from Lansing sponsored by the American Legion Post 227 of East Jordan, the Alpine Band from Kalkaska featuring four boys on instruments and two "Go-Go" girls. Also a big feature for the children will be Dynamite the Clown from Big Rapids. Dynamite has appeared on television.

Prizes will be awarded in the afternoon parade. There are three classes and three prizes in each class. Prizes are $25, $15, and $10.

Street decorating will begin June 19.

Wilkins said that anyone interested is welcome to participate in the festival.

AN UNEXPECTED visitor in town Saturday morning was the cruise ship South American out of Bay City. The ship was prevented from tying up at Alpena because of a dock strike and stopped at Charlevoix instead.

Sentence Youth on B & E Charge

William C. Brown, 17, was placed on two years probation when he appeared before Circuit Court Judge Chartes L. Brown Friday.

Young Brown was charged with breaking into the Frederick Frederick home and taking souvenirs, pictures and other items while the family was in Sault Ste. Marie attending funeral services for Mrs. Frederick.

* * *

THE DEFENDANT also was fined $10, plus $75 costs and $50 restitution, to be paid at the rate of $10 a month. The Frederick Fredericks will receive $20 restitution; the Floyd Chamberlains $30.

He further was ordered to report to the Traverse City State Hospital for psychiatric treatment.

Mrs. George Smith and daughter, Mrs. James Raulerson, have arrived from Delray Beach, Fla., to spend the summer months with Mrs. Frank Patridge and other relatives.

UP's Earl Walker Joins Senate Race

Earl Walker, a Chippewa County democrat, has announced his candidacy for state senator from the 37th senatorial district in the Aug. 2 primary.

Earl Walker

The 14-county district is the largest in the state, extending from Escanaba and Munising in the central Upper Peninsula to Alpena in the Lower Peninsula.

* * *

WALKER has served as Chippewa County supervisor for 15 years and has served as township clerk, school board member, road commissioner and as a director of the Chippewa-Mackinac Board of Commerce.

He is a retired merchant and was associated with the Clovertand Electric Cooperative as a contractor for twelve years.

Walker and his wife, Minnie, live at Strongs, where Mrs. Walker was postmistress for 30 years until her recent retirement. They have six children, all grown.

Pair Face Court on Auto Counts

Robert Atten Palmer of East Jordan stood mute and a plea of not guilty was entered for him when he appeared before Circuit Judge Charles L. Brown on a charge of unlawfully driving away an automobile owned by Al Thorsen of East Jordan April 29.

Raymond Lee Wilcox of Mancelona pleaded guilty to an identical charge before Judge Brown. His case was referred to the probation department. Witcox admits taking a car owned by Richard Putnam in Charlevoix May 23.

Keith Metvin West was put on three years probation and ordered to pay fine and costs totaling $110 and restitution of $75 when he was found guilty of entering the Boyne City Co-op Feb. 1 with intent to commit a larceny.

Mr. and Mrs. Jack Harttep and three boys of Ann Arbor are visiting for tires weeks with her parents, Mr. and Mrs. Carl Mitcheti, and his mother, Mrs. Hitda Harttep of Boyne City.

Mr. and Mrs. Atfrsd Straus Jr. of Cincinnati spent a week at their homs in Charlevoix.

Coming Events

To Get Your Coming Events listed here call the Courier (LI 7-6558) By Friday Noon of the week preceding publication.

THURSDAY, JUNE 16
--VFW Auxiliary social meeting at Post Home, 8 p.m.

FRIDAY, JUNE 17
--Pe To Se Ga Chapter of Daughters of the American Revolution will meet at the home of Mrs. Clark Coulter, 1 p.m.
--A.A. meets at Children's Center, 8 p.m.

MONDAY, JUNE 20
--American Legion Auxiliary meets at Legion Hall, 7:30 p.m.

TUESDAY, JUNE 21
--American Legion meets at Legion Post, 8 p.m.

WEDNESDAY, JUNE 22
--Military Wives Club meets at Children's Center, Pot luck.

Pastor Discusses 'Black Madonna'

The Rev. E. Francis Denay, pastor of St. Marys Church, spoke to 20 members of the Little Flower Guild at a recent meeting at the home of Mrs. Jack Begrow.

Rev. Denay traced the origin of "Our Lady of Czestochowa," the so - called Black Madonna of Poland. He said tradition has it that St. Luke painted the portrait on a table top made by St. Joseph and used in Chrtst's home in Nazareth.

Poland is dedicated to "Our Lady of Czsstochowa" and each year the Potish people renew their ptedge of fidetity to Her and Her Son.

* * *

MANY miraculous events hsve occurred through the prayers and dedication of Poland to "Our Lady of Czestochowa."

The meeting was conducted by the president, Miss Mary Evans, who read thank-you notes from Mr. and Mrs. Bourgoin and Mr. and Mrs. Freedman.

Mrs. Josh Barnes announced orders were being taken for girls' school uniforms so they will be received by September. She may be contacted at 547-9716.

* * *

IT WAS DECIDED by the majority to have the boys wear long sleeved shirts of the styte now being worn. All children must have new uniforms by September, 1967. Otd uniforms may be worn through the next school year if they stitl fit.

S.R.A. reading tabs witl be purchased for the 7th and 8th grsdes.

* * *

A SUMMER smorgasbord will be held July 10 with Mrs. Willis Peters and Mrs. Edward Buday as co-chairmen.

There will be no more meetings until the first Thursday in September.

Mrs. Edwsrd Buday and Mrs. Cynthia Rice assisted the hostess with refreshments.

Mr. and Mrs. E. J. Edwsrds wsre in Atbion rscsntty whers they attended ths fiftieth reunion of his graduation from Atbion Colisge.

Howard Majors has srrived from Michigan State Universsity to spend the summer with his parents, Rev. and Mrs. George L. Majors.

Robert Foster and Michsel Moore left Saturday on a week's trip to Nsw York City. They ptan to visit potnts of intersst enroute.

KILN sections for the Medusa Cement Plant arrive at site aboard Roen Co. barge. The vessel was brought in by tug.

NORTHLAND
DRIVE IN THEATER
On US 31 Between Petoskey and Charlevoix
Tues., Wed., & Thur. June 14, 15, & 16
HUSH HUSH SWEET CHARLOTTE
Joan Crawford - Bette Davis
RETURN OF MR. MOTTO
Henry Sliva - Terrance Longdon
FRIDAY & SATURDAY June 16 & 17
CINDERELLA Also
ARIZONA RAIDERS
Audis Murphy & Buster Crabbe
SUNDAY & MONDAY June 18 & 19
MAD MAD MAD WORLD
Spencer Tracy & Milton Berte also
COUNTRY COYOTE GOES HOLLYWOOD
Disnsy Special
Tues. - Wed. - Thur. - June 20, 21, 22
BACK DOOR TO HELL
Jimmy Rogers & Jack Nickolson also
THE HEROS OF TELEMARK
Kirk Douglas & Richard Harris
Gate opens Eaeh night at 7 p.m.

Don't say "YES" till you have all the facts

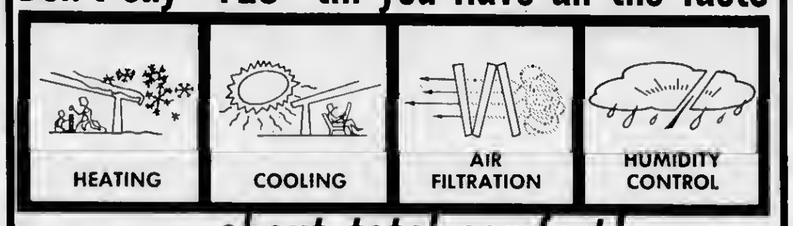

...about total comfort!

Investigate AFCO Year Around Air Conditioning! Heating—Cooling—Air Filtration—Humidity Control All are available in a single comfort system and at modest cost.

See your AFCO—Comfortmaker Dealer.

AFCO SINCE 1900

Comfortmaker®

GAS HEAT INSTALLATION CO.

1005 May St. - Charlevoix - Phone LI 7-9721

Wheredoyawannago?

Downtown to shop down the street to the drive-in or

Take off and travel in a new Chevrolet!

1966 Chevrolet Impala Sport Sedan with eight features now standard for your added safety—including back-up lights and seat belts front and rear (always buckle up!).

What you get is • The meticulous coachwork of Body by Fisher that surrounds you with rich appointments, deep-twist carpeting • Full Coil suspension that uncrinkles roads • Magic-Mirror finish • Gobs of room for hips, legs and feet.

What you can add includes • Comfortron automatic heating and air conditioning—spring weather the year round • AM-FM multiplex stereo rsdio • Tilt-telescopic steering • Power everything—brskes, windows, seats, steering.

See your Chevrolet desler now. You'll never find a better time to buy, so Whatayawaitinfor?

Big-saving summer buys on Chevrolet, Chevelle, Chevy II and Corvair.

See your Chevrolet dealer for fast, fast delivery on all kinds of Chevrolets ...V8's and 6's!

GM

CHEVROLET

21-1461

CHARLEVOIX OIL COMPANY

101 Michigan Charlevoix Liberty 7-6581

TEMPLE THEATRE
Petoskey, Michigan

WEDNESDAY thru SATURDAY
June 15-16-17-18 at 7 p.m.
Last complete show at 8:40 p.m.
DOUBLE FEATURE!!!!!!

GEORGE AXELROD'S LORD LOVE A DUCK UNITED ARTISTS

...AND...

SEVEN ARTS PRODUCTIONS presents SAX ROHMER'S THE FACE OF FU MANCHU
TECHNICOLOR® TECHNISCOPE®

SUNDAY THRU TUESDAY
June 19-20-21 at 7. Last compete Show at 8:30 p.m.
DOUBLE FEATURE! ! ! !

PARAMOUNT PICTURES PRESENTS
The NAKED PREY
Technicolor® Panavision®

...AND...
Jack Lemmon and Lee Remick
"DAYS OF WINE AND ROSES"
Presented by WARNER BROS.

Hollywood

THURSDAY THRU TUESDAY
June 16-22 Ons performance each night at 7:30.
SUNDAY MATINEE
Juns 19 st 2 p.m.

CONTINUOUS! POPULAR PRICES!
Cecil B. DeMille's The Ten Commandments
INTACT! A PARAMOUNT RE-RELEASE

Adutts $1 Childrsn 50¢
Sunday Mat. 75¢ and 25¢

BANKING IS MORE THAN DOLLARS AND CENTS

From special checking and sovings accaunts to ttust monoge-ment . . . we have the services which fill your banking needs in the best possible way. We'll moke banking easier for you, no matter which service yau need.

Our long time experience in serving every "dollars and cents" banking need is a tradition. Visit us soon and learn how we handle your funds with quick and courteous efficiency to make banking more helpful . . . always dependable.

NEW BANK HOURS
Mon.-Fri. 10 a.m. to 3 p.m.
OPEN FRIDAY NIGHT
5 p.m. to 6 p.m.
CLOSED SATURDAY

Norwood

Mrs. Stanley Lord

Phone LI 7-2185

Dick Lockwood of New York spent one day last week with his parents, Mr. and Mrs. Carl Lockwood.

Mr. and Mrs. Rodney Richardson are the proud parents of a baby girl born June 13 at Little Traverse Hospital in Petoskey. She will be named Carrie Sue.

Mr. and Mrs. Carl Andersen of Dallas, Texas, are spending some time with his cousins Mr. and Mrs. Gordon Neff and family.

Mr. and Mrs. John Bascom were in Grand Rapids Saturday and spent the day.

Mr. and Mrs. Clyde Warner visited over the weekend with their daughter and son-in-law, Mr. and Mrs. Walter Towns and family in Sparta.

Mrs. Edith Pearl and Miss June Stafford called on their sister, and brother - in - law, Mr. and Mrs. Floyd Wagner Thursday afternoon.

Mr. and Mrs. Bud Kloester and family attended the graduation of his niece, Miss Dawn Edinburn, in Traverse City Thursday night.

Marty Weisler of East Jordan spent the weekend with his grandparents, Mr. and Mrs. Charles Wiesler.

Mr. and Mrs. Jerry Danbert and family were Sunday dinner guests of her parents Mr. and Mrs. Louis Jabilnsky in Ellsworth.

Mr. and Mrs. Floyd Wagner were Sunday dinner guests of their daughter and son-in-law, Mr. and Mrs. Russell Lamoreaul and family in Elk Rapids.

Mrs. John Geer of Charlevoix called on Mr. and Mrs. Gordon Neff and family Sunday afternoon.

Talk of the Town

Pfc Stuart F. VerWys who left Fort Campbell, Ky., recently enroute to Vietnam has the following new address: US 55-805-219 Co. A 4th Bn. 503 rd Inf. 173rd (ABN) B.D.E. (A P E) APO San Francisco, Calif. 96250.

Mrs. Edith Stenman has returned from Chicago where she spent several days on a shopping trip for the Carriage Wheel.

Mr. and Mrs. Donald Heilig

Mary Gallagher, Donald Heilig Wed

Mary Elizabeth Gallagher of Charlevoix became the bride of Donald Eugene Heilig of Charlevoix in a double ring ceremony at St. Marys Church June 11.

The bride is the daughter of Mr. and Mrs. John A. Gallagher of St. James, Beaver Island. The bridegroom is the son of Mr. and Mrs. Arthur Heilig of Charlevoix.

THE REV. Francis Denay officiated at the low mass in the presence of 200 guests. The church was decorated with yellow and white gladioli.

The couple exchanged rings with solitary diamonds set in gold.

Mrs. Frank Oleksy was organist; Mrs. C. D. Gelken was vocalist and Mrs. Arthur Heilig was soloist.

THE BRIDE wore a floor length gown of sheer dacron organza designed in slim styling with an Empire waist. It had a batteau neckline and long sleeves with points over her hands. Appliques of imported Venise lace decorated the neckline and the lower front of the A-line skirt.

She wore a chapel length train that attached at the waist with a broad bow of Venise lace and bordered with dacron organza. Her mantilla veil was attached to a pillbox crown of Venise lace with the entire veil bordered in a narrow band of the same lace. She carried a cascade of white glamelias with red roses.

MRS. FRED Faber of Rockford, sister of the groom, was matron of honor. Her dress was an aqua floor-length gown with a chapel train and she carried a colonial bouquet of multi-colored roses.

Mrs. William Golden of Jackson was bridesmaid and her gown was identical to the matron of honor's.

Best man was Mr. William Golden of Jackson and the groomsman was Mr. Fred Faber of Rockford.

Ushers were Ronald and Arthur Gallagher, brothers of the bride.

THE BRIDE'S mother wore a costume of aqua linen saki designed with a modified Empire styling accentuated with a self fabric band and bow off center to emphasize the A-line skirt. She wore a matching coat with a demi-fitted closing at the waist, slightly flared skirt and bracelet-length sleeves. Her corsage was yellow tea roses.

The bridegroom's mother wore a flowered print costume with contrasting coat and white accessories. She wore a corsage of gardenia and stephanotis.

The reception was held at the V.F.W. Hall hosted by the bride's parents.

FOLLOWING a wedding trip to southern Michigan the couple will make their home at 708 First Street in Jackson.

The bride is a graduate of Western Michigan University and has been a teacher in the Charlevoix schools for two years.

The groom is a graduate of Ferris State College and is the Director of the Office and Distributive Education at Grand Haven Public Schools.

Guests attended from New York, Ohio, Milwaukee, Chicago, St. James, Petoskey, Boyne City, Grand Rapids, Jackson and Muskegon.

E. Jordan Council Reappoints Board

EAST JORDAN -- The city council held a special meeting June 2 to reappoint Verne Whiteford, Charles Landers, Orval Davis and Robert Pearsall, to the Board of Canvassers.

It also was decided to have the Michigan Municipal League come to East Jordan and classify the city workers and give equalized wage recommendations.

At the regular council meeting June 7, it was announced that three people had applied for the position of Superintendent of Public Utilities.

* * *

MELVIN Niswander's resignation was read and accepted. Niswander was a city policeman before leaving to become a Charlevoix County deputy. There has been one application for the position.

The general fund has been increased by $8,182 received from the state road money.

Robert Klevorn, city attorney, reported on the possible bonding issue for the water works.

A special meeting was called for June 9 for further discussion of the issue.

Dr. Pray attended the meeting with questions on the Civil Service Commissioners' duties concerning the police department. The duties are investigating dismissals and checking and grading examinations. The Commissioners are Dr. D. C. Pray, Tom Galmore and Don Bowers.

Jerald Olson was asked to find a janitor to the city building.

New fixtures will be installed in the city building's restrooms and the drinking fountain will be fixed.

Talk of the Town

Mrs. S. E. Coleman, daughter, Martha, and son, Stewart, were in East Lansing over the weekend to attend the graduation of her son, Charles, from Michigan State University. He received a B. A. degree with a major in history and has tentatively accepted a teaching position at Stockbridge for the 1966-67 school years.

Mrs. Floyd Genia returned Sunday from a week's visit in East Lansing with her son and daughter-in-law, Mr. and Mrs. Anthony L. Genia and family

Mr. and Mrs. Anthony Genia of East Lansing are parents of a daughter, Louise, born June 6 at Sparrow Hospital in Lansing.

CHARLEVOIX the Beautiful COURIER

Charlevoix Courier Corp.
111 Bridge Street, Charlevoix, Michigan-49720
Phone Liberty 7-6558

Published each Monday and Wednesday mornings at Charlevoix, Michigan. Second Class Postage Paid at Charlevoix, Michigan.

- DEADLINES -
News . . . noon the doy it happens
Advertising . . . 3 p.m. Mondoy

Tom McDoniels . . . Generol Monoger
Bob Clock . . . . . Editor
Ruth Ann Miller . . Areo News Editor
Hildo Gibson . . Classified AD-visor

SUBSCRIPTION RATES

	In County	Elsewhere
One year	$5.00	$6.50
6 months	3.00	4.00
3 months	2.25	3.25

ALL SUBSCRIPTIONS MUST BE PAID IN ADVANCE

Member of The Michigan Press Association.
Affiliate Member National Newspaper Association.
National Advertising Representative

Michigan Newspapers, Inc. 257 East Michigan Ave., East Lansing, Michigan

HIP RIDER, STRETCH
JEANS
SPECIAL $5.50
Cool and comfortable co-ordinated tops
The Carriage Wheel
-Down Town Charlevoix-
Store Hours Daily 9:30 to 5:30 Friday 9:30 - 9 p.m.

GET "FUSSY" GET IGA TABLERITE BEEF FOR BAR-B-Q

TableRite Boneless Rolled Rump ROAST LB. 99¢

COOK THE FINEST MEAT AVAILABLE IN CHARLEVOIX

TRY THIS
TableRite Choice ROUND STEAK LB. 89¢

MATCHETT'S FRESH DRESSED HEN TURKEYS 14 to 16 Pound Avg. LB. 39¢

Boneless Cubed STEW BEEF Lb. 79¢
TableRite SKINLESS FRANKS Lb. 59¢
Herruds SMOKY LINKS 10 oz Pkg. 65¢

IGA INSTANT Coffee 6 oz. Jar 69¢
IGA Pure Vegetable Salad or Cooking OIL 1½ Pt. Btl. 39¢

IGA Ripe'n Ragged PEACHES or IGA FRUIT COCKTAIL 4 303 cans 89¢

OVEN FRESH CARAMEL PECAN ROLLS 39¢

Del Monte Sale
Pink Pineapple Grapefruit Drink
Merry Cherry Drink
Grape Drink
Orange Drink
Apple Drink
Tutti Fruit Drink
Mix or Match
3 46 oz. Cans 89¢

IGA Health & Beauty Aids 1¢ Sale

Extra Rich or Green SHAMPOO	Reg. 49¢ Now 2 Pts.	50¢
Egg SHAMPOO	Reg. 59¢ Now 2 Pts.	60¢
Creme RINSE	Reg. 63¢ Now 2 pts.	64¢
Spray DEODORANT	Reg. 89¢ Now 2 Pts.	90¢
Multi- VITAMINS	P ~. 99¢ 100 Ct.-Now 2 Btls.	$1.00
Flavored Vitamins 100 Ct. Reg. 19¢	Reg. 99¢ Now 2 60's	$1.00
ASPIRIN 2 for 20¢	Flavored Aspirin 60 ct. NOW 2 for	56¢
Petroleum JELLY Reg. 31¢	8 oz. Now 2 Jars	38¢
BOBBY PINS 60 ct. Reg. 25¢ 2 for		26¢
Amber Mouth Wash Reg. 37¢	Now 2 Pts.	38¢
Red Mouth Wash Reg. 33¢	Now 2 Pts.	34¢
Pkg. of 12 COMBS Reg. 29¢ 2 Pkgs.		30¢
Absorbent Cotton Reg 35¢	now 2 - 2 oz. pkg.	36¢
TOOTH BRUSHES Reg. 49¢ 2 Pkgs.		50¢
Almond Hand Lotion Reg. 45¢	Now 2 6 oz.	44¢

GREEN PEAS Mix or Match
CUT BROCCOLI IGA Frozen Vegetables 6 10 oz. Pkg. $1
CORN

SUNKIST LEMONS Doz. 59¢

Home Grown GREEN ONIONS OR RADISHES 3 Bunches 25¢

SHOP DAILY 9 a.m. 9 p.m. SUNDAYS 10 a.m. 6 p.m.

Edwards' IGA STORE

Advertised Prices Effective Wed. thru Sat.-This week only

BEER WINE AND PACKAGE LIQUOR TO TAKE OUT —

gifts that say HAPPY FATHER'S DAY

"Old Spice" by Shulton . . . for most men

After Shave Lotion A twist of LIME makes the difference! Gives a tropical citrus tang . . . 1.50
3-pc. Travel Set After shave lotion, stick deodorant and talcum in familiar sea fresh aroma . . . 2.25
5-pc. Gift Set Soap on a rope, talcum, lotion, cologne, and deodorant . . . a complete man-grooming set . . . 5.25
2-pc. Travel Set After shave lotion and spray deodorant in his favorite 'Old Spice' scent. Gift boxed. 1.25

"English Leather" by Mem . . . zesty, masculine!

Worn by men to be admired by women. It's brisk, yet subtle . . . long-lasting, yet unobtrusive, distinctively packaged.
3-pc. Set Indispensable duet of all-purpose lotion and deodorant 3.00
3-pc. Set All Purpose lotion, shower soap and deodorant stick 5.00

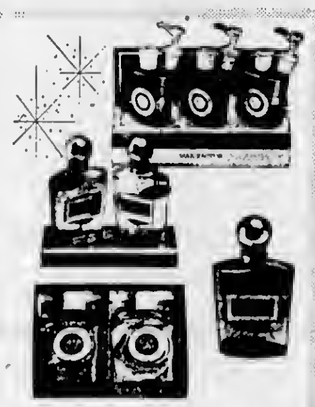

Gifts of Distinction by Max Factor . . . for all males!

Subtle lingering scents that complement every man. Signature is his personality . . . it bears his name in 23K gold leaf.
Easy Male's Set. Cologne, lotion, body cologne 5.95
Signature 3-pc. Set Cologne, after shave . . . 4.25
Signature Cologne, with its fresh scent 2.50
For Gentlemen Twosome. Lotion and Cologne 2.25

"Brut" by Faberge . . . a new idea in scents for men — bold, brash, masculine!

Bold "Brut" for men is high-spirited. It carries a powerful kick that lingers long on a subtly savage, memorably masculine note. Distinguishes him as one of the rare new breed of men! Gift boxed in admirable good taste.
Shower Set All purpose lotion for after shave and shower with matching talc for smooth finish . . . 7.50
After shave, after shower lotion from 5.00 to 5.50
Right Kit Bottle green leather case with silvertone crest. Contains deodorant, lotion and soap . . . plus a special compartment for jewelry accessories . . . 12.50

SCHROEDER'S DRUGS
OPEN SEVEN DAYS AND EVENINGS
BRIDGE AT ANTRIM STREETS

Bill Kusina

We can give immediate delivery on '66 Pontiacs, Cadillacs and Ramblers. Come in and get our deal.

KUSINA Motors, Inc.
your authorized dealer for
* Cadillac
* Pontiac
* Rambler
Showroom Phone LI 7-6525
Used Car Lot Phone LI 7-2421
Used Car Lot Open Wed. &

Take your problems to Church this week — *millions leave them there!*

ASSEMBLY OF GOD CHURCH

203 E. Upright St.

Sunday School 10:00 a.m.

Morning Worship 11:00 a.m.

Evening Services 7:30 p.m.

Rev. Don Schorsch

BIBLE BAPTIST CHURCH

904 May St.

Morning Worship 11:00 a.m.

Sunday School 10:00 a.m.

Evening Worship 7:30 p.m.

Minister: J. Lugibihl LI 7-9338

BETHANY LUTHERAN CHURCH

1479 Bridge St.

Sunday School 9 A. M.

Worship 8 A. M.

Rev. Richard Noffze, Pastor

THE FIRST BAPTIST CHURCH

206 State St.

Sunday School 10:00 a.m.

Morning Worship 11:00 a.m.

Evening Services 7:30 p.m.

Minister: Jack G. Harris LI 7-9765

CHRIST EPISCOPAL CHURCH

State St. at Clinton

Sunday Services

Holy Communion-8 a.m.

Family Services 10:30 a.m.

The Rev. Alexander Wood LI 7-9406

CHRISTIAN SCIENCE CHURCH

West Clinton St.

Morning Worship 11:00 a.m.

Service First Wednesday of month 8 p.m.

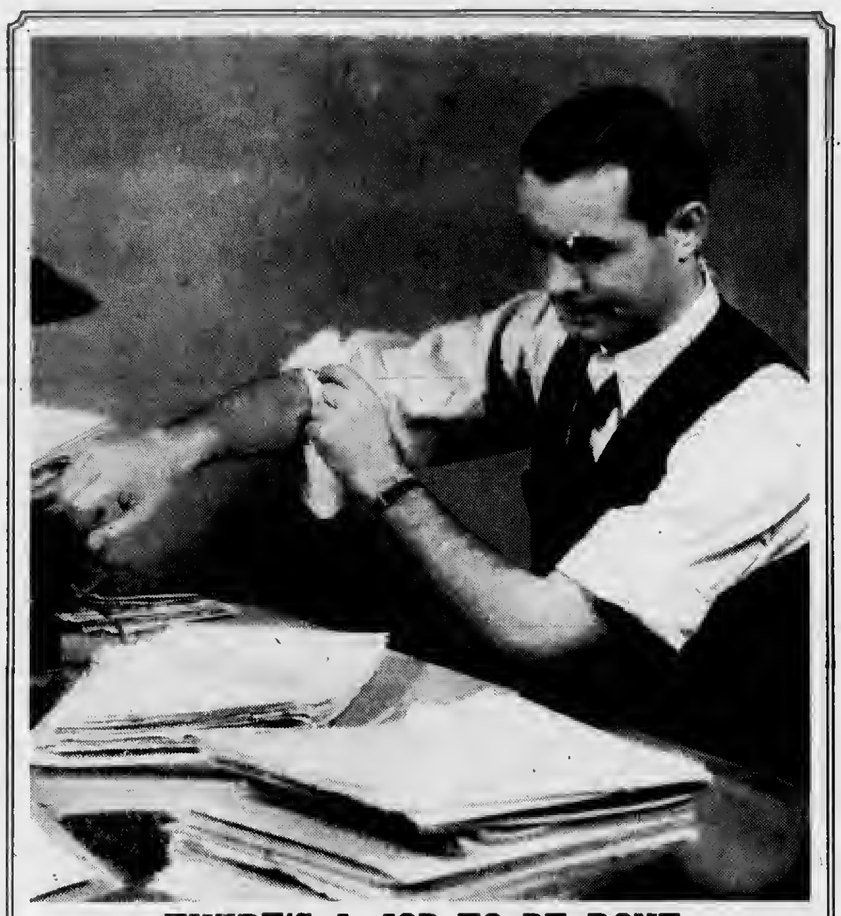

THERE'S A JOB TO BE DONE

The World needs men who will roll up their sleeves and go to work on its problems. The problems are many, but their underlying causes could, in all probability, be boiled down to ignorance, disease and the rank selfishness of a comparatively few leaders. There are enough of the right kind of men to do the job if they will but roll up their sleeves and go to work on it.

The Church too needs men and women with fighting faith who will roll up their sleeves to continue its work, the same problems it has been working on for centuries, that of lifting up and improving the lot of the individual. It follows that the potential workers on world problems need the church. They need it to help them purge themselves of petty selfishness, resentments and fears thereby making of them wise but humble men, willing men and consequently truly great men.

Charlevoix Oil Co.

Charlevoix LI 7-6581

Charlevoix Abstract & Engineering Co.
Charlevoix

Charlevoix County State Bank
Charlevoix

The Charlevoix State Savings Bank
Charlevoix

Charlevoix Oil Co.
Citgo Products
Charlevoix LI 7-6581

Erber Oil Co.
Sinclair Products
Charlevoix Petoskey Gaylord

Jim Fiedler Residential Builder
309 E. Dixon, Phone 547-9750

Gill's Appliance
Philco-Zenith Service
214 Bridge St., Charlevoix

Helene's Beauty Shoppe
102 Park Ave., LI 7-2261

Hess Furniture Co.
See Hess and Buy for Less!
Charlevoix

Juillerets Coffee Cup
U.S. 31 South LI 7-9325

Kit Carson Lumber Co.
S. Bridge St., Charlevoix

The Will - Flow Corp.
Petoskey Rd. Charlevoix

Lake Construction Co.
General Contractors
Charlevoix LI 7-2531

Larry's Clark Super 100
US 31 South Charlevoix

Novotny Plumbing and Heating Co.
Licensed Master Plumbers
LI 7-2641 Charlevoix

Paul—Reed Inc.
Petoskey Rd. Charlevoix

Rabach Shoe Shop
Men's and Boys' work and Dress Shoes
Petoskey Ave. Charlevoix

Top O Michigan Rural Electric
Boyne City

Robt. W. Winchester
Charlevoix

COMMUNITY REFORMED CHURCH OF CHARLEVOIX

Petoskey Ave. at Meech St.

Sunday School 10:00 a.m.

Morning Worship 11:00 a.m.

Minister: Charles A. Stoppels LI 7-2509

Evening Worship 7:45

COMMUNITY CHURCH OF GOD

202 W. Hurlbut

Sunday School 10:00 a.m.

Morning Worship 11:00 a.m.

Evening Worship 7:30 p.m.

Minister: G. L. Majors LI 7-2875

FIRST CONGREGATIONAL CHURCH

Park and State St.

Sunday School 9:45 a.m.

Morning Worship 11:00 a.m.

Minister: Lawrence E. Tenhopen
Phone LI 7-9122

Minister Emeritus: H. E. Kohn

FIRST METHODIST CHURCH

106 State Street

Sunday School 9:45 a.m.

Morning Worship 11:00 a.m.

Minister: Leona M. Winegarden LI 7-2654

ST. MARY'S ROMAN CATHOLIC CHURCH

1000 Bridge St.

Sunday Mass: 8:30 - 10:30

Confession Saturday 4:30 to 5:30 and 7 to 8 p.m.

Priest: E. F. Denay LI 7-6652

With the hope that it will, in some measure, foster and help sustain that which is good in family and community life, this feature is sponsored by the business firms and organizations whose names appear in the adjoining columns.

Gospel Family to Sing

Rev. Ray Collver and family will sing and speak at the Assembly of God Church, 203 East Upright, Thursday and Friday evening, June 16 and 17. For the past three summers Rev. Collver has traveled extensively with his wife and musical family in Gospel rallies.

Rev. Collver is pastor of the Assemblies of God Tabernacle in Thief River Falls, Minn. There are three boys and three girls in the family ranging in age from 7 to 16 years.

They specialize in vocal arrangements composed of quartet, trio, solo and family numbers. They also play a variety of instruments.

Pastor Don Schorsch reports that the time for the services is 7:30 p.m. and that the public is invited.

FIRST Garden Club plaque to be awarded this summer went to Mr. and Mrs. Jack Rader of East Dixon Avenue. Presenting the plaque to Mrs. Rader are (from left) Mrs. C. W. Burlin and Mrs. Harley Ochs, both past presidents of the club. The revolving plaque is awarded every two weeks to the family with the most outstanding garden.

Golden Passport Helps Finance Park Projects

This year's new "Golden Passport" to 7,000 federal recreation areas throughout the country, is on sale at a number of Conservation Department offices in Michigan.

The $7 vehicle entrance permit, a golden wallet-size card which gives its holder and anyone in his car an "in" to about 45 national forest campgrounds and other areas in Michigan, is available at the Department's regional headquarters in Marquette and Roscommon and all of its district headquarters except the Rose Lake office near East Lansing.

* * *

RECEIPTS from the sale of the "Golden Passports," together with other fees and revenues, go into the federal Land and Water Conservation Fund Program.

Under this program, Michigan has already been allotted $2.8 million for the 1965 and 1966 fiscal years to help finance expansion of public recreation facilities.

Talk of the Town

Mr. and Mrs. Ralph Shapton and sons have arrived from Royal Oak to occupy their home on Belvedere ave. Mr. Shapton will commute on weekends.

Don and Carlton Smith have arrived from their studies at Michigan State University to join their parents, Mr. and Mrs. Carlton Smith, for the summer. They were accompanied home by Bob Dyksterhouse who has joined his parents, Mr. and Mrs. Robert Dyksterhouse.

Harold Svoboda arrived home last week from Howe Military Academy to spend the summer with his parents, Mr. and Mrs. Charles Svoboda.

Mr. and Mrs. James Ladd have arrived from southern Michigan for the summer months. He taught in Sandusky.

Mr. and Mrs. Bruce Bartlett left Tuesday via plane for Norfolk, Va., to attend the commissioning of the ballistic missile submarine, the George Washington Carver. Their son, Bruce Bartlett, MM2/c is a member of the submarine's crew and has been aboard since August 1965 to learn the construction of the vessel.

By the Way...

By Ruth Ann Miller

East Jordan has a very interesting history and City Clerk Ben Bustard knows a lot of it. He came to East Jordan a year after it became a city.

He knows of the old settlements around East Jordan that once were booming lumber towns but are now ghost towns because of the decline in lumbering. Towns like Antrim City near Atwood, Phelps, Chestonia, Hitchcock, Deward (where the biggest sawmill in Michigan was once located) and Springvale near Vanderbilt were once the heart of the lumbering industry. All are now dead. East Jordan started as a lumbering town but has managed to survive, thanks to industry, farming and tourism.

EAST JORDAN was once two separate villages named South Arm and South Lake on the opposite sides of the South Arm of Lake Charlevoix.

In 1869 the first settlement was established by the Nelson, Redington and Co., lumber operators at Nettleton's Corner.

W. F. Empey built the first building on the present East Jordan site in 1876.

In 1877 when Empey was postmaster the name, East Jordan was selected for the village.

* * *

EAST JORDAN once had three railroads which were used by the great logging business. The marshy area behind the bank was once filled with logging docks where schooners would load lumber.

East Jordan's opera house was built in 1899 by Douglas Loveday. It and the Town Hall were host to many traveling shows and dances.

In 1902 the Chamber of Commerce was organized. It was called the East Jordan and South Board of Trade.

March 29, 1905, the villages of South Arm and East Jordan were incorporated into the village of East Jordan with a population of 2,000 people.

East Jordan became a city in July 1917.

* * *

EAST JORDAN is one of the few towns in the north which started as a lumber town that hasn't turned into a ghost town.

Although the Opera House, the Town Hall, the commercial docks and the lumber industry itself have disappeared, they have been replaced by such establishments as Mt. Clemens Metal products, East Jordan Iron works and other thriving businesses and industries.

Thanks to wise planning, the city of East Jordan is still very much alive.

Army Promotes Eugene Bridge

Eugene M. Bridge, whose wife, Virginia, lives in Hampton, Va., was promoted to sergeant first class in Vietnam, May 25, where he is assigned to the 10th Transportation battalion.

Sergeant Bridge is a member of the battalion's 97th Transportation Company. He entered the Army in December 1945 and arrived overseas on this tour of duty in May 1965.

The 39-year-old soldier, son of Mrs. Marion M. Bridge of Charlevoix, attended Charlevoix High School and Ferris State College, Big Rapids, Mich.

Mr. and Mrs. James Taylor visited their daughter and son-in-law and family, Mr. and Mrs. Howard May, at Hillsdale. While there they attended the graduation of their grandson, Grey. This was the Taylor's first trip down below since their auto accident Dec. 23.

SEE and HERE

THE COLLVER FAMILY GOSPEL SINGERS

Solo Duet Quartet and Family Group vocal arrangement-Plus Five Instruments.

Also a challenging and timely Bible Message

Thursday & Friday

June 16 and 17

7:30 p.m.

ASSEMBLY OF GOD CHURCH

Don Schorsch, Pastor

203 E. UPRIGHT CHARLEVOIX

WE'RE CELEBRATING OUR ANNIVERSARY

40 YEARS OF SERVING NORTHERN MICHIGAN WITH FINE FOOD

MORE THAN 250 PRIZES

TO BE GIVEN TO OUR CUSTOMERS DURING THIS THREE WEEK CELEBRATION.

120,000 free gold bond stamps
40,000 each week, 12 winners each week
25 trout certificates of 5 trout each good at Oleson's trout pond
1 16" boys bicycle
3 Pretzel Jetzel
3 Large canvas pictures with frame
2 Westinghouse transistor Radio's
1 Electric tooth brush
10 Aunt Jane pickle wagons
5 Electric food mixers
5 large trout platters
1 Kodak instamatic camera
4 stainless steak knife sets
6 steak trays
10 dish sets

GIANT SIZE TIDE 3 Lb. 1 oz. 65¢

IVORY LIQUID 22 oz. Bottle 49¢

8 oz. Frozen BOOTH'S FISH STICKS FREE With Purchase of 1 lb. Pkg. of Booth's Breaded Shrimp

MULLER'S OVEN FRESH SOFT TWIST BREAD LOAF 10¢

With the Purchase of one loaf at regular priee

COUNTRY FRESH Skim Milk Half Gallon 27¢

Maxbauer's HALF and HALF Pint 23¢

Contadina STEWED TOMATOES 1 Lb. 89¢

Contadina TOMATOES 3 1 Lb. 12 oz. 89¢

Henris Tastie DRESSING 16 oz. Bottle 49¢

FUDGE SICLES 12 Pak 39¢

Pet Ritz Frozen CREAM PIES 4 14 oz. $1

Hill's Bros. COFFEE NO COUPON - NO LIMIT 2 lbs $1.39

OLESON'S CHOICE HEREFORD and AGNUS NATURAL AGED BEEF

(AGED 10 to 14 DAYS BEFORE ITS CUT, - ASK OUR BUTCHER, HAROLD DUTCHER)

10 TO 14 LB. GRADE A HEN TURKEYS LB. 39¢

Picnic Style Pork Shoulder ROASTS LB. 39¢

Armour Star CANNED HAM 3 Lbs. $2.89

Farmer Peets BRAUNSCHWEIGHER LB. 59¢

FARMER PEETS RANCH STYLE BACON 2 Lb. Pkg. $1.59

GREEN ONIONS 2 Bunches 19¢

HOT HOUSE TOMATOES LB. 39¢

LARGE FIRM HEAD LETTUCE Each 19¢

50 EXTRA GOLD BOND STAMPS — Help Yourself GOLD BOND STAMPS — 1 - 3 Lb. Pkg. or Larger GROUND BEEF — Offer Good Thru June 18, 1966 — Good Only at Oleson's Food Store

50 EXTRA GOLD BOND STAMPS — Help Yourself GOLD BOND STAMPS — Herrud's 10 oz. SMOKY LINKS — Offer Good Thru June 18, 1966 — Good Only at Oleson's Food Store

50 EXTRA GOLD BOND STAMPS — Help Yourself GOLD BOND STAMPS — 3 Lb. Can ALL VEGETABLE CRISCO — Offer Good Thru June 18, 1966 — Good Only at Oleson's Food Store

OLESON'S FOOD STORES of Charlevoix the Beautiful

HOURS: 9 a.m. to 6 p.m. DAILY; 9 a.m. to 9 p.m. FRIDAY; CLOSED ALL DAY SUNDAY

3 locations in Traverse City - Downtown Cadillac

You'll Really Like OLESON'S Low, Low Prices Plus Double Free GOLD BOND STAMPS Every Wednesday

COURIER "People-Reacher"

CLASSIFIED ADS WORK WONDERS

PHONE LI7-6558 - ONLY 3¢ Per WORD - DEADLINE 3 P.M. MONDAY

1 Card of Thanks

THANK YOU. I wish to thank all the people who contributed toward my new motor [illegible] equipment. I will [illegible] as I happily ride [illegible]. Bernard Russell. 1

4 Special Notices

COURIER Subscribers [illegible] their newspaper to them [illegible] or relatives are [illegible] five-cents postage [illegible] to mail a 10-12 page [illegible] cents for a 14-page [illegible] seven cents for a [illegible]

Meeting of Charlevoix Alcoholics Anonymous Are held Each Friday [illegible] at 201 E. Garfield Phone LI 7-9303 for [illegible]

PERSONALIZED ST[illegible] printed announcements [illegible] cards, programs, [illegible] ding announcement[illegible] liturgical, and [illegible] limited numbers [illegible] able. Stop in and [illegible] of our quality printing. MENTINE SISTERS Conway, Ph. D17-[illegible] may also be seen [illegible] Mrs. C. D. Gerken, [illegible] LI 7-6719. [illegible]

RUMMAGE SALE, [illegible] June 16 from 10 a.m. [illegible] at 207 W. Upright. [illegible]

FREE, NEW 1966 [illegible] ROAD MAPS. At the [illegible] office, 111 Bridge [illegible] supply on hand. [illegible]

ROWE GARDENS, [illegible] 50¢ per dozen, [illegible] per bushel, large [illegible] field grown perennials, [illegible] ry, tomato and Petunia [illegible] 708 Park Ave., Phone [illegible] 6/8tf4

ORGAN ENTERTAINM[illegible] special occasions, [illegible] reception, private [illegible] etc. Play both popular [illegible] gan transportation. [illegible] 9322 for more [illegible]

5 Automobiles for Sale

CLASSIC CAR for [illegible] Lincoln Premiere [illegible] door, hardtop. Excel[illegible] tion, $545. Brown [illegible] levoix.

12 Business Services Offered

FOR SALE, Aluminum combination storm windows and aluminum siding installed completely on your home. Free [illegible] timate call or write [illegible] Madden Ellsworth. [illegible] Phone LU 8-2333. [illegible]

WE ARE now equipped [illegible] you prompt repair [illegible] on industrial and marine [illegible] air tools, air compressors, [illegible] trucks, electrical tools, [illegible] equipment and marine [illegible] vices. For more [illegible] the FOCHTMAN MOTOR COMPANY, Petoskey, Michigan. Phone 347-2577. [illegible]

LOCKSMITH
Locks repaired, [illegible] Combinations changed, [illegible] made.
THE KEY SHOP
Division of [illegible]
Phone LI 7-2375, Charlevoix

Drenth Brothers
Building Contractors
Gravel-Filldirt-[illegible] Brikcrete & Concrete
LU 8-2277 [illegible]

Dr. H. O. Messimore
Osteopathic Physician and Surgeon
Hours by Appointment
Telephone LI 7-9551
301 Michigan Avenue
Charlevoix, Michigan

PAINTING & WALL PAPERING
Interior and Exterior
Bob Olson
Ph. LI 7-9567 [illegible]

Licensed Master [illegible] Plumbing and Heating
FRANK NOVOTNY & SONS
105 Clinton LI 7-[illegible]

Shoe Repair
Canvas Shop
Rabach's Sales & Service
RED WING SHOES
Petoskey Ave. [illegible]

12 Business Services Offered

DRY WALL & PAINTING, Acoustic work. All work Guaranteed. Free estimates. Miracle Dry Wall. Phone Elk Rapids, 264-8472. 6/15x2--12

ALTERATION of men's wear. Let us take care of all your custom fitting needs. Ye Olde Squire, Olson's Shopping Center, Charlevoix. Phone 547-2561. 6/15tf12

13 Building Contracting, Roofing

PARAGON CONTRACTORS Inc. Complete building service. FREE ESTIMATES. Call LI. 7-6446. 1/12tf13

FREE ESTIMATE for reroofing your house. All materials and labor complete. Easy terms. Insured workman. Call or write Rondle A. Madden, Ellsworth, LU. 8-2333. 3/16tf13

26 Help Wanted Female

WOMEN WANTED for maid work. Apply Weathervane Terrace Motel. 6/8x26

WOMAN to clean once a week year around. Call LI. 7-9316. 6/8c26

EXPERIENCED Woman to do occasional baby sitting in my home. 3 children. Approximately 1½ days per week. Call. 7-2810. 6/8x2--26

RELIABLE babysitter wanted for 9 month old baby. 7 a.m. to 3 p.m. Perferably to come to our home. Call 547-2245. 6/8c2--26

"OPPORTUNITY" for you. Be an Avon Representative in your neighborhood. Call Mesich 2190 or write Mrs. Toni Yount, Box 38, Mesich, Mich. 8/15x26

MAID, mature woman, short hours, good pay. Raidbow Lodge, call 547-9234. 6/15x26

27 Help Wanted-Male

BOY 17 or over with good driving record, for driving and yard work. Near Charlevoix, Mich. $40.00 per week, room and board. If interested call Birmingham, Mich. Midwest 6-0801, collect after 7:00 p.m. Reference required. 6/15x27

28 Help-Male, Female

"HELP, HELP, HELP" Wanted Sales help in all Departments, Men's clothing, Ladies Ready to Wear, and Ladies's Shoes. Excellent opportunity. Liberal salary for right applicant. Call in person or write "Welling's", 315 E. Mitchell St., Petoskey, Mich. 8/8x3--28

LOCAL Rawleigh business available. Man wanted to Supply families with every day necessities. For details write Rawleigh, Dept. MC F 191 59, Freeport, Ill. 8/15c28

ROUTE OPEN for MAN or WOMAN full or part time, servicing customers, in city of Charlevoix. Weekly earnings $87.50 and up possible. Write Watkins Products, Inc., D-62, Winona, Minn. 6/15c28

30 Work Wanted Female

WANTED BABY SITTING for the summer. Can furnish references. Call LI. 7-2519 tf no answer call LI. 7-9237. 8/15c30

Expert Piano & Organ Tuning & Repairing
LOUISELLE PIANO SERVICE
LI. 7-9137 or LI. 7-2734

VOLKSWAGEN
Repair and Inspection
CHARLEVOIX IMPORT SERVICE
Marion Center Rd. - LI 7-6893

DR. JOHN PRAY
Veterinarian
Small Animal Hospital
Boarding and Clipping
DI 7-3801 - Petoskey

LIVINGSTON INSURANCE AGENCY
Archie L. Livingston
Robert B. Livingston
GENERAL INSURANCE
217 Bridge St. LI.7-6594

Insulation - Roofing and Siding Applied
Rabach's Sales & Service
US-31 LI 7-6591
Charlevoix

32 Business Opportunities

SPARE TIME INCOME
Refilling and collecting money from NEW TYPE high quality coin operated dispensers in this area. No selling. To qualify you must have car, references, $600 to $1900 cash. Seven to twelve hours weekly can net excellent monthly income. More full time. For personal interview write P. O. BOX 4185, PITTSBURGH, PA. 15202. Include phone number. 6/15c32

41 Dogs, Pets, Supplies

POMERANIAN puppies. 2 darling blonde (females), 8 weeks old. John Pietka, 2 miles south on Ellsworth Rd. 6/15c2--41

45 Articles for Sale

REDUCE SAFE, simple and fast with GoBese tablets. Week's supply only 98¢. Central Drug Store. 5/18x6--45

KITCHEN SINK with faucets, $10. Call LI. 7-2525 if no answer LI. 7-9740. 8/15x45

STORM DOORS. 3 combination wooden storm doors. See at 109 E. Lincoln. 6/15x45

NEW WINDOW SASH. 1 storm sash 24" x 28"; 2 porch sash 32" x 54"; 4 double sash 24" x 26"; 2 double sash 22" x 26" and 1 double sash 15" x 32" at $2.00 each. Call 547-2988. 6/15tf45

MODERN TABLES with sliding door storage area. Also high solid oak and glass show cases. Complete with sliding glass doors and shelves. May be seen at Lieberman's Charlevoix. 6/15x45

50 Fuel

SLAB WOOD for sale. As it comes off the Mill. $15.00 per load. Byard Sawmill, M-32, East Jordan. Call LE 6-2667 or if no answer call 582-7097. (17tf50)

53 Household Goods

MAHOGANY Dining table and 4 chairs, $25.; 2 single beds with springs, $12; 1 portable Kerosene heater, $6.00 all in good condition. Call LI. 7-9407. 6/15x53

55 Machinery, Industrial Equipment

"FOMCO SEZ"
EVERY FARM, factory, fleet, garage and service station should own a HI PRESSURE STEAM JENNY ALL PURPOSE CLEANER. You will find it to be the most valuable piece of equipment in your shop. Budget terms available. For a demonstration, contact your neighborly FOCHTMAN MOTOR COMPANY STORE. 8/15x55

56 Musical Instruments

SELMAR CLARINET in good condition, $100.00. Call LI. 7-6414 after 6 p.m. 8/8x58

56 Musical Instruments

GUITAR: Delux Electric and amplifier in good condition. Call 547-9739. 8/15c56

RECORDS
In Hi-Fi and Stereo Albums
Plus Old Favorites
Complete Stock at
Edwards' IGA
Charlevoix

57 Appliances

WALK IN cooler, 5'x 7' x 7', $500.00; Deep freeze, 2'x 6' x 2½', $50.00; Pop Cooler, $50.00; Gas hot water tank, $10.00. 213 Belvedere Ave, phone 547-6654. 6/15tf57

REFRIGERATOR in good condition. Call LI. 7-2546. 6/15x2--57

59A Articles for Rent

LAWN EQUIPMENT FOR RENT
* LAWN MOWERS
* GARDEN TILLERS
* FERTILIZER SPREADERS
* LAWN SEEDERS
HARBOR HARDWARE
Phone LI 7-9151

60 Wanted Misc.

DESKS. Wanted 3 used executive desks. Call 547-2181. 6/8x2--60

WANTED TO BUY. Used Bunk beds. Call LI. 7-2389. 6/15x60

"WANTED-Large, old style hopper cooled gas engine for saw use. Should be 10-12 HP or larger. Prefer good condition, but not absolutely necessary. Also could use one small engine, same type. Write Box No. 25, Charlevoix Courier, Charlevoix, Mich. 6/15/c3--60

62 Rooms for Rent

ROOMS FOR RENT. 2 attractive adjoining bedrooms, sleeping 4, private bath and entrance. Lake Michigan Beach, $40.00 per week. Phone 547-9716 or write 103 W. Dixon, Charlevoix. 6/15tf62

68A Furnished Apartments

FURNISHED 2 bedroom lower flat. Carpeted living room, dining room. Attractive kitchen, bath. Gas heat included. Renter pays other utilities. Year's lease beginning Aug. 1, 1966. $120 mo. Belding Real Estate. 109 Bridge St., Charlevoix, Mich., LI 7-2981. (5/4x3--68A)

68A Furnished Apartments

FURNISHED 1 Bedroom apartment at 111 Michigan Ave., Charlevoix. Call 547-2487. 6/8tf68A

FURNISHED APARTMENTS
Yearly lease, adults only. On Lake Charlevoix.
VILLA-NUAVA
1 Mile S. Ironton
Phone LI. 7-2030
/1tf68A

69 Business, Industrial Rent

FOR LEASE STORE BUILDING with plenty of warehouse space, oil heat, fully equipped offices, ideal for wholesale business. Located Just South of Airport on US. 31, Charlevoix. Phone 547-2970. 5/25x69

70 Stores, Office, Rent

FOR LEASE. Fully equipped retail, wholesale meat business. Well located. Phone 547-2970. 5/25x70

71 Garages for Rent

COTTAGE FOR RENT. Lake Charlevoix at Ironton, Rustic Lake side log home, stone fireplace, sun deck, boat, excellent fishing, beautiful view. Available June 20 to July 30. Phone 547-9386. 5/11tf71

72 Houses for Rent

TRAILER HOME. To reliable couple, available on yearly lease, located edge of town, references needed. Call 547-2970. 6/15tf72

73 Cottages for Rent

COTTAGES on Nowland Lake $35.00 per week. Hidden Valley Resort, R. R. 2, Charlevoix, Mich. Phone LI. 7-2162. 4/27c10--73

73 Cottages for Rent

LAKE CHARLEVOIX Ironton, Lake Side Cottage, sleeps 4, excellent fishing, beautiful view. By the week, month or season. Phone 547-9386. 5/11tf73

78 Houses for Sale

2 BEDROOM Stone Home with garage on Highway 66 in Ironton. Call 547-2668 for more information. 5/25c4--78

HOUSE. New 3 bedroom ranch, fully carpeted, 2 miles south on highway 31, Charlevoix, Phone LI. 7-2738. 6/8x2--78

HOME. Modern, 3 bedroom home in Ellsworth, full basement, stoker heat, 2 car garage and large lot. Close to church, schools, stores, swimming and fishing. If intercsted call LE 6-7043. East Jordan. 6/8x3--78

79 Lots for Sale

ROUND LAKE RARE OPPORTUNITY
To Purchase a large parcel of lake frontage -- exclusive--R-1 Zoning. Exeellent View of Lake and downtown Charlevoix.
Seheid Realty Inc.
LI. 7-6606 1004 Bridge St., Charlevoix, Mich. 5/183--79

FRONTAGE, 84' Belvedere frontage next to park over looking Round Lake. For apartments or Motel. 213 Belvedere, phone 547-6654. 6/15tf79

80 Cottages, Resort Land, Hunting, Fishing Sites

COTTAGE on 1 wooded acre of land. Two miles from Charlevoix. Full price $4,300, Terms. Call Bob Church Realty, LI. 7-2097. 6/8x80

My Neighbors

"You managed to jam $22.73 worth into *one* bag?!"

LEGAL NOTICE

File No. 5761
Order of Publication
General
STATE OF MICHIGAN,
The Probate Court for the County of Charlevoix.
In the Matter of the Estate of Robert T. Beedle, Mentally Incompetent.
It is ordered that on June 22, 1966, at 11 A.M. in the Probate Courtroom, Charlevoix, Michigan, a hearing be held on the petition of Ina Mae Beedle, guardian, for allowance of her final account, for her discharge as guardian, and the appointment of a successor guardian.
Publication and service shall be made as provided by statute and court rule.
Dated: May 27, 1966
John Makel,
Judge of Probate
Richard M. Bauer
Attorney for Guardian
Hastings, Michigan
(6/1-3)

INVITATION FOR BIDS

OWNER: BOARD OF EDUCATION
BEAVER ISLAND COMMUNITY SCHOOL
Beaver Island
St. James, Michigan

PROJECT: SCHOOL BUILDING REMODELING AND ADDITION
Beaver Island
Community School
St. James, Michigan

ARCHITECT: Z. T. GERGANOFF
103 West Michigan Ave.
Ypsilanti, Michigan

DUE DATE: The Owner will receive sealed proposals for the work as herein specified until 4:30 p.m. E.S.T. on the 30th of June, 1966, in the offiees of the School at St. James, Beaver island, Michigan.

DEPOSIT: The Bidders are requested to deposit the amount of $40.00 for each set of plans and speeifieations.

The plans and speeifieations must be returned to the offiee of the Arehitect, eomplete, within one week from the date of bidding or the deposit forfeited.

In eases where the doeuments are returned with sheets missing or damaged, the Bidders will be eharged with the eost of reproduetion of sueh sheets, and the amounts dedueted from their deposit.

PROPOSAL GUARANTEE: A certified Cheek, a Bank Draft, or a Bid Bond payable to the Beaver Island Community Sehool, to the amount of 5% of the bid, shall aeeompany all proposals.

CONTRACT GUARANTEE: The sueeessful Bidder will be required to furnish a satisfaetory Performance Bond, to the amount of 100% of the Contraet Amount, and Labor and Material Bonds.

Right to Rejeet any or all proposals, and to waive Informalities in bidding, as his interest may require, is reserved by the Owner.

Withdrawal of any proposals is prohibited for the period of thirty days after the date of bidding.

Bids may be mailed to the island in an opaque sealed envelope with the word "BID" written on the face of the envelope.

BELDING Real Estate
By the Bridge
"Better Buys By Belding."
Phone LI 7-2981

5 BEDROOM, 2 bath home, newly decorated. Carpeted living room, dining room, kitchen. Full basement - oil furnace. Garage. Corner house, small lot, neat lawn. R2 zoning. $10,500.

LOTS FOR HOME SITES. Good location. Water, gas electricity.

SMALL 2 BEDROOM on Antrim St. Near beach and grocery store $3800.

ON WALLOON LAKE - new, modern four bedroom two level home. Location, neighborhood excellent. Materials superb. Inquire. By appointment only.

Lucile Cunningham, BROKER

BUY A HOME FIRST
KEY TO LOTS O LIVIN

LAKE CHARLEVOIX -- 3 bedroom year round home--fireplace in L.R. Partly Furnished--100 feet nice beach and additional frontage may be available at additional cost--Stone Bar-B-Que in front yard--Price $20,000 TERMS.

LAKE CHARLEVOIX -- 3 bedroom year round home--137 feet of Lake frontage--good location--2 car garage, root cellar, Stone Bar-B-Que grill and stone incinerator--nicely landscaped--Fireplace in L.R. Includes carpeting and bedroom drapes--Price $27,500 TERMS.

VACANT LAND--well located on Black top road near Ironton--108 Ac. with about 40 acres in woods--Look this over. Price $8,800.

FARM--180 ACRES--3 bedroom home in good condition--good barn--the land is in production--Price $18,000.

OPERATING FARM--3 homes and sets of buildings -- excellent barn -- Large silo --Fine for dairy or beef cattle--close to Charlevoix and very near small town--Price $60,000.

FOR BEAVER ISLAND PROPERTIES--See our salesman on the Island-Rogers Carlisle--Phone Beaver Island 448-5560.

SCHEID REALTY, REAL ESTATE, Realtors
SCHEID REALTY, INC.
Realtors
1004 Bridge Street
Charlevoix -- Phone LI 7-6606

STROUT Realty

100' X 141' LOT on Mt. McSauba Rd. Offers seclusion and wildlife. Ideal for homesite. Paved street.

5 ACRES PLUS, 5 room home, 25' x 50' garage, tool shed, corncrib. Garden vegetables just planted. Near town.

FOR THE CORPORATION: one of the better homes on Lake Charlevoix that will accommodate 20 guests. Completely furnished; 3 boats, Jeep with snowplow, plus other extras. Appointment showing only. This could be it!

TWO BR IN PINE POINT. A gem all year 'round. Furnishings included. Will go land contract at 6%.

If you're looking for business opportunities, we have some that may interest you. From $5,000 upwards.

ON LAKE MICHIGAN: LR, DR, Den, Kitchen, Foyer, enclosed porch, ½ bath down. 4 BR, 2 baths, sleeping porch on 2nd floor. 3 BR, bath in attic. May be FHA financed. Beautifully decorated and appointed.

137 ACRES of recreational area just 9 miles from Charlevoix. 1200' of lake front. Trout stream and pond, 7 room home, barn, outbuildings. Ideal for an enterprise year 'round. Less than $30,000 with terms.

75 ACRES less than 3 miles from Charlevoix. Wooded and pastureland. Ideal for building. Only $9,500 with terms.

CABINS ON LAKE CHARLEVOIX, in Ironton. 7 complete units plus owners quarters; bait shop, 11 boats, 2 motors, completely furnished. Excellent price and terms. The season's just starting and this is a money maker!

Jane and Don Anders
310 Clinton-Charlevoix-547-2971

IF YOU WANT TO SELL, CALL US. . . .WE'LL TRY TO SELL YOUR FARM, HOME, LOT, BUSINESS OR ANYTHING YOU HAVE IN REAL ESTATE THAT MEETS MARKETABLE REQUIREMENTS.

Hayes Bay Shore

Mrs. Thomas Moxwell

Phone LI 7-2119

Mrs. Louis Price of Bay Shore is spending two weeks at the home of her son-in-law and daughter, Mr. and Mrs. Richard Lyon at Flint, caring for her grandchildren, while Mr. and Mrs. Lyon are on a short vacation at French Lick, Ind.

Mrs. Delia Sangraw, her brother, Mr. Fred LaLonda and Mr. and Mrs. Earl Cota, all of Manistique were weekend guests of Mr. and Mrs. Grant Furgeson Sr. and all attended the wedding Saturday morning, of Miss Jacqueline Stowe and Mr. Roger Furgeson at St. Francis Xavier Church in Petoskey. Miss Stowe is the daughter of Mr. and Mrs. Atwood Stowe and Mr. Furgeson is the son of Mr. and Mrs. Leroy Furgeson of Petoskey and the grandson of Mr. and Mrs. Grant Furgeson Sr.

Mr. and Mrs. Jake Deschermeier Sr. of Bay Shore visited her brother and sister-in-Mr. and Mrs. Walter Russell and her mother, Mrs. Mabel Russell, in Charlevoix, Sunday evening.

Richard and David Golke returned to Humboldt Institute, Minneapolis, Minn., on Sunday, after spending a week at home with their parents, Mr. and Mrs. George Golke at Bay Shore. Richard and David Golke will graduate on June 23.

Mrs. Thomas Maxwell and son Tom G. returned home on Sunday, from Joliet, Ill., where they visited several days with relatives and friends.

Clipper Starts Season Friday

The Milwaukee Clipper began service across Lake Michigan between Milwaukee, Wis., and Muskegon, Mich., on Friday, June 10.

The Clipper trip saves 275 miles of congested driving around the southern end of the lake.

Sisters Mark Therese and Rita Ann

Charlevoix Girls Take Holy Vows

Two St. Marys parishioners became members of the Dominican Order of Religious Sisters in ceremonies at Grand Rapids June 8.

They are Lorraine Peters, daughter of Mr. and Mrs. Willis Peters, and Beverly Fritz, daughter of Mr. and Mrs. Arthur Fritz.

In the religious order, Lorraine will be known as Sister Mark Therese and Beverly will be known as Sister Rita Ann.

* * *

THEY WILL take their three-year vows next June and will continue their college education for three or more years.

The ceremony took place at Marywood Academy, the Rev. Bishop Allen J. Babcock officiating.

Attending from Charlevoix were Rev. Francis Denay, Sister Martin Des Porres, Sister Ruth Ann, Sister Flavian, Mrs. Cynthia Rice and Miss Mary Evans.

Whitley Wins Tourney

The 4th Annual Lion's Golf Tournament was held June 12 at the Belvedere Golf Course.

Jerry Whitley won first prize, a television set; Ed Beer of Harbor Springs, second, a radio; Doug Campbell and Clyde Pifer of Harbor Springs, third and fourth, radios.

Perry Smith, Bob Wallace and Pete Ance tied for fifth.

* * *

THE LION'S team prize went to the Harbor Springs' team composed of Ed Beer, Doug Hill, Bob Cassidy and Clyde Pifer. They were presented with a trophy.

Perry Smith of Charlevoix had low gross for the tourney and won a trophy.

Chuck Hebert of Detroit won a watch at the special drawing.

* * *

ONE HUNDRED twenty-two golfers participated in the tourney which was open to all. Scores were figured using the Callaway Handicap System.

Lunch was served at the Argonne.

Chairman of the event was Ken Cellner with Jim Smith as co-chairman.

Mrs. Newton Becomes Bride of Tom Loeb

Mrs. Nancy Newton of Harbor Springs became the bride of Tom Loeb of Charlevoix in a quiet civil ceremony June 13 at the home of Justice of the Peace John C. Connolly in Charlevoix.

Witnesses were Mrs. Peggy Tripp of Alanson and Wayne Belding of Charlevoix.

Tim Loeb, the senior Loeb's son, was his father's best man.

The couple plans to maintain residences in both Harbor Springs and Charlevoix.

Nowakowski Heads Legion

Bob Nowakowski was elected commander of the Leslie T. Shapton Post No. 226, American Legion, at the annual election of officers July 7.

Senior Vice Commander is Clifton Sundberg; junior vice commander Lester Smith; adjutant, Fred Tyler; finance officer, Harry Stewart; sergeant at arms, Harry Pearsall; and chaplain, Vern Jones.

MRS. LILLIAN Bergmann (left) and Mrs. Elaine Belfy (right) pose with Mary Therese Oleksy and Connie Cunningham at ceremonies marking the end of the girls' stay at the Childrens Training School.

Day Care Center Graduates Pair

Connie Cunningham and Mary Therese Oleksy graduated from the Day Care Center for retarded children June 9. The girls will continue their education at the Workshop Program sponsored by the Charlevoix Association for Retarded Children and the Community Chest.

At the Workshop the girls will earn their own money by making things to sell to gift shops and individuals.

* * *

THERE WAS a graduation party with cake and ice cream and the girls opened gifts. The Association President Mrs. Lillian Bergmann, presented the girls with gold identification bracelets with their graduation date engraved on them. The association also presented the girls and Mrs. Elaine Belfy, teacher at the center, with corsages.

Present for the graduation were, Don Fuller, school diagnostitian; Mrs. Arletta Bergmann, former teacher assistant at the Center; Mrs. Jean Miles, school nurse; Mrs. Frank Oleksy, Mrs. Clyde Cunningham, secretary of the Association; Miss Annabelle Cunningham, and Mrs. Connie Pischner and children.

Bible School

Bible School at the Community Reformed Church will be held June 20 to 24 from 9 to 11 a.m. The classes are geared for children four to 13 years old.

Judge Connolly Hears 5 Cases

Five traffic cases were heard by Charlevoix Justice of the Peace John C. Connolly during the past week:

Gordon Himebauch was fined $5 and $5 costs when he was stopped by city police for causing excessive noise with his automobile.

* * *

MARGARET ORLOWSKI, 17 of Birmingham was fined $5 and $5 costs for driving too fast for conditions. She was stopped by city police.

Darwin Sawtelle, 72, of Charlevoix was fined $5 for disregarding a stop sign.

Eric Drost, 18, of Charlevoix was fined $15 and $5 costs for speeding. City police stopped him.

Robert Evers, 41, paid a $5 fine when he was stopped by sheriff's deputies for disregarding a stop sign.

the SUBURBANITE a total insurance plan

A NEW INSURANCE IDEA!

To Protect Almost Everything You Own

Ask your Farm Bureau Insurance Agent about the Suburbanite. He'll tell you how your home, car(s), travel trailer, cottage or cabin and boat — can be protected through one plan and one company.

The Suburbanite will mean cash savings, greater convenience and better service for you and your family. Why not contact your Farm Bureau Insurance Agent? He'll give you all the details.

Charles Elzinga
Barnard Rd.
Phone LI 7-6644

NOW NO MEMBERSHIP OR POLICY FEES REQUIRED

COMMUNITY SERVICE INSURANCE

PALACE
SHOW PLACE OF CHARLEVOIX THE BEAUTIFUL

TELEPHONE 547-9761

FRIDAY & SATURDAY

AT 7:15 & 9:10

SUNDAY & MONDAY
June 19 & 20

At 7:15 and 9:10

TUESDAY thru THURSDAY
June 21-22-23
DOUBLE FEATURE

. . . AND . . .

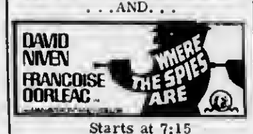

Starts at 7:15
Last Complete Show at 8:40 p.m.

Adults $1 Children 50¢

CHARLEVOIX PLAY CAMP

OPENS
Monday, June 20th

Boys and Girls
3 to 13
Register Now!
Weekly Rates

CALL DEL TERRILL LI 7-9715

Charlevoix Township

NOTICE OF PUBLIC ZONING MEETING

Notice is hereby given to the electors of the Township of Charlevoix that the Zoning Board will hold a public meeting on June 24th at 7:00 o'clock p.m. at the Township Hall for the purpose of reviewing the Township Ordinance.

Andrewina Mathews
Township Clerk.

Obituaries

Mrs. Joseph Gengle

Funeral for Mrs. Joseph (Mary Ann) Gengle, 83, was held June 13 at St. Marys Church, the Rev. E. Francis Denay officiating. Burial was in St. Marys Cemetery. Rosary service was at the Winchester Home June 12.

Mrs. Gengle died June 9 at Charlevoix Hospital where she had been a patient since June 1.

The former Mary Ann Hanacek was born in Czechoslovakia Feb. 2, 1883 and came to Chicago in 1897. She married Joseph Gengle in Chicago in 1918 and the couple moved to Charlevoix Township in 1920.

Mr. Gengle died in 1959.

Mrs. Gengle is survived by nine sons, John and Joseph Sarna of Chicago, Steve Sarna of Allen Park, Thomas Sarna of Dearborn and Sam Sarna of Charlevoix, Frank Gengle of Charlevoix, William Gengle of Chicago, Edward Gengle of Melvindale and Anthony Gengle of Petoskey; and one daughter, Mrs. George (Mary Ann) Richardson of Grand Rapids.

Also surviving are 32 grandchildren, eight great-grandchildren, and a sister, Mrs. Sophia Sefcek of Merrill.

Addresses

Pfc. Lawrence Messmore
219 1256
1st. Co., 3/5 Bit. 2nd. Bit.
1st Marine Div. Rear,
FPO, San Francisco, Calif.
96602

The DECK

OVERLOOKING BEAUTIFUL LAKE MICHIGAN

CHARLEVOIX'S "CAMP BAR"
AT THE CHARLEVOIX BEACH HOTEL
AT THE LAKE ON WEST DIXON

ENJOY YOUR FAVORITE COCKTAIL

DANCING

HOURS:

TUESDAY THRU FRIDAY
6 P.M. to 2 A.M.

SATURDAYS
NOON TO 2 A.M.

SUNDAYS
NOON TO 11 P.M.

CLOSED MONDAYS

FATHER'S DAY, June 19th

Treat Dad to famous make Gifts he'll never have too many of--

DRESS SHIRTS: Sanforized cotton broadcloth regular and button-down models. Short sleeves. White. Sizes 14 to 17 $3.25

JAC-SHIRTS: Sanforized cotton colorful jac-shirts are the newest summer craze. Short-sleeves. Checks, plaids, and solids. S, M, L . . . $3.00

SHORTIE PAJAMAS: Sanforized cotton broadcloth pajamas in fancy patterns. Middy styles. $3.25

ROBES: Embossed cotton in paisley and many other patterns. Shawl collars, self belts. Blue, green, brown. $6.00

TIES: Handsome Wembly brand of latest styles and colors..... $1.50

JACKETS: Good looking protection in treated cotton poplin. Several color choices..... $4.00

Konstant Krease treated to repel stains $6.00

Golden luxury sharkskin slacks in black, grey, olive shades. Plain fronts. Tailored to perfection, they resist practically any stain you could throw on them. And they never need ironing.

JACKETS

Good looking Protection in Treated Nylon

"Several Color Choice" $7.00

Men's Faded Blue Denim

HOBBY JEANS

Real Comfort For Good Old Dad $4.00

Lieberman's OF CHARLEVOIX

Awards Are Heaped on CHS Students

Assembly Held to Bestow Pins

SPECIAL recognition went to graduating senior George Krchak (seated) and (from left) juniors Gary Potter, Walt Holm and Albert Houghton who built six drawing tables, valued at $350, for the drafting department. The design is Krchak's.

Youth Corps Money on Way

State Senator Philip A. Hart and 11th District Congressman Raymond Clevenger announced that the federal government has earmarked $379,292 for another northern Michigan war-on-poverty project---the Neighborhood Youth Corps, sponsored by NOLCAP.

The program will allow 38 dropouts and 380 graduates to apply for training as aides to librarians, teachers, school maintenance men, recreation directors, cooks and other clerical and social service people.

Eleven counselors and supervisors will also be on the work project. Their part time salaries, totalling $41,28-, will be paid by local contributions.

Charles Owens, NOLCAP executive director, is local coordinator.

Talk of the Town

Mr. and Mrs. James Shadko and daughter arrived last week from Los Angeles to spend three weeks with his mother, Mrs. Gregory Shadko and Mr. Shadko and with her relatives in East Jordan. Mrs. Shadko and Mr. Shadko and with her returned about the same time from a three-weeks shopping trip in New York for the Ro-Ki-Ray shop.

Over 19 Years Experience

EXCAVATING

DIGGIN 'N DOZIN'

GRAVEL-FILL DIRT

C.H. SMITH COMPANY
Phone LI. 7-2116
Boyne City Road
Charlevoix

$41.95

Gas Light Special. Nos. and ... Harmony Colonial ... $41.95 ... Many normal ... down and as little as $2 ... regular gas bills. Many other gaslight ... available. Call or visit your gas company ... mail the coupon. But hurry.

Mail to: MICHIGAN CONSOLIDATED GAS COMPANY.

MICHIGAN CONSOLIDATED GAS COMPANY

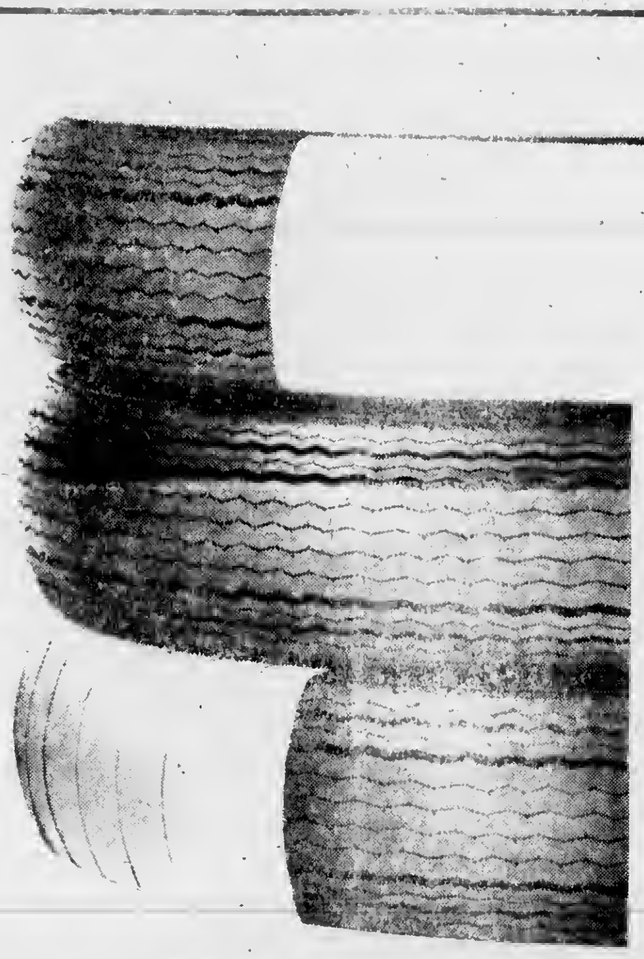

STANDARD

Red Tag Tire Values

Featuring every size AMOCO 120 Super Tire and ATLAS PLYCRON ("The Round Tire")

TAG-YOU'RE IT!
GET THE BEST TIRE VALUE IN TOWN!

... When you need tires? Your Standard Oil ... couldn't be a better time than right ... ready to offer you a no double talk value ... advertised tires. So whether you need ... set, drive in today and let him prove it ... expect more from Standard and you get it."

World's largest distributor of Atlas tires

FREE GIFT OFFER!

... new Amoco 120 Super Tire ...
- 2 Dozen Amoco Golf Balls
- Oster Electric Ice Crusher
- 11-Piece Wearever Pan Set
- 7 Piece Corningware Set

★ NO MONEY DOWN – UP TO 12 MONTHS TO PAY ★ DAY AND NIGHT SERVICE ★ LIBERAL TRADE-IN ALLOWANCE ON YOUR OLD TIRES

AVAILABLE AT THIS PARTICIPATING STANDARD OIL DEALER

Phil Martin

PETOSKEY AVE.

PHIL MARTIN'S STANDARD SERVICE

Ade Werner

PHONE LI 7-2461

Talk of the Town

Mr. and Mrs. Gordon F. LaHive of Detroit spent the weekend with her brother and sister-in-law, Mr. and Mrs. Harold Totten.

Mrs. Margery Malone and her guest, Miss Esther Belcher, of Lansing spent the weekend at the home of Mrs. Malone's parents, Mr. and Mrs. E. J. Edwards.

Mr. and Mrs. Robert vonHellens of Detroit were weekend guests at the home of her parents, Mr. and Mrs. Ray L. Ktpke.

Mrs. James Riley III and son, David, left last week for Germany to join her husband who has been transferred there by the U. S. Air Force.

Beaver Island

Marion Martin

Phone 448-5832

Mr. and Mrs. George Risckgres went to Chicago for a few days.

Mrs. Mike Cull returned home Monday after spending the winter in Chicago and elsewhere. Her sons and daughter - in - law, Jack Cull and Mr. and Mrs. Rolland Cull of Chicago, accompanied her here. Her grandson Dennis Cull of Bay City also came with them.

Mrs. Charles Teeter of Hinsdale, Ill., visited her mother, Mrs. Mary V. McDonough and other relatives Last week.

Emmett and Ernie Martin went to Charlevoix last Wednesday to attend the graduation exercises of Arthur Gallagher, David Pischner came back with them for a few days.

Lloyd McDonough left this week for the mainland.

Mrs. Andy Gallagher left Thursday to attend the wedding of her granddaughter Mary Elizabeth in Charlevoix.

Mrs. Dwayne Newstead and her sister, Nancy, went to Traverse City for a few days.

Visiting Mr. and Mrs. Al Bolton are his parents Mr. and Mrs. Bolton and their family from Traverse City.

Joe Battle and Butch Left of Charlevoix spent the weekend on the island.

Mr. and Mrs. Renger and family of Flint are at their home here for a few days.

Mr. and Mrs. Jerry Left and sons of Charlevoix are spending several days on the Island.

Mr. and Mrs. Bob Clock and small daughter of Charlevoix visited the Island this past weekend.

Mr. and Mrs. Dick Mertin and family of Ada are here for the summer months.

Mrs. Edna McCann returned home here Friday after being a patient in Charlevoix Hospital for two weeks.

Mrs. Ada Martin is out of the hospital and back at her daughter's, Mrs. Oren Reynolds, in Holly.

Mr. and Mrs. George Miller and daughter Bernie are at their summer home here.

Paul La Freniere of Charlevoix is visiting his dad, Vernon La Freniere.

Mr. and Mrs. Parry Crawford and family are at their home here. They also have the Erin Motel open for business.

Pauline Kenwabakissee has returned to her home here for the summer. She attends school in Traverse City.

Mr. and Mrs. A. J. Roy returned here this past week after spending a few weeks at Burt Lake and Pontiac.

I.M.C. and Mrs. A. J. Gallagher and small daughter of New York are spending several days visiting their parents, Mr. and Mrs. Johnny Gallagher and Mr. and Mrs. Jack Martin.

Bob Delaney of Grand Rapids is spending several days here.

Mr. and Mrs. Jerry LaFreniere have a new trailer home which came on the motorship North Shores barge. It is located directly back of where the former Shillagh was located.

Rustic Villa held a Grand Opening Saturday afternoon June 11th from 1 p.m. till 7 p.m. Free coffee and donuts were served.

The Holy Cross Altar Society held a bake sale June 11 at La Freniere's store.

Mr. and Mrs. Paul Heflin returned here June 11 after spending the winter in Florida and elsewhere.

Mrs. Mary Greene celebrated her 69th birthday on June 11. She received many cards, gifts and visitors.

Those who went to Charlevoix to attend the wedding of Mary E. Gallagher and Don Heilig were Dr. and Mrs. H. Hayner, Matt Melville, Mrs. Lawrence McDonough, Mrs. Sophia McDonough, Mr. and Mrs. Jewell Gillespie and Ernie, Emmett and Buddy Martin.

Colleen Nackerman graduated from Mary Grove College in Detroit June 12.

Mr. and Mrs. Leo Zajchare and their two children from Gaylord have moved here indefinitely. They are occupying the former O'Donnell home.

SMALLMOUTH BASS fishing is excellent in the Beavers judging from this recent photo. These fisherman from Kalamazoo caught 26 smallmouths weighing a total fo 52 pounds in six hours. The largest weighed 4 3/4 pounds. Front row, from left, are Howard Smith, Jack Stiles and Kurt Kaufman. Back row, Al Face, Dave White and Mark Munowiler. (Photo submitted by Mrs. L. Z. Reigle)

Talk of the Town

Mrs. Robert Curtis and two children plan to leave today (Wednesday) for Clare to spend several days with relatives. Mr. Curtis will go for them early next week.

Mr. and Mrs. Fred Baker who came from Norfolk, Va., for the graduation of their grandson, Bert Paolone, from Charlevoix High School have gone to Duluth, Minn., with their son-in-law and daughter, Mr. and Mrs. Vincent B. Paolone and family who were here for the graduation.

Parents Reveal Daughter's Troth

Mr. and Mrs. Albert Russell announce the engagement of their daughter, Sharon L., to David D. Burzyck, son of Mr. and Mrs. Daniel Burzyck of Saginaw.

Miss Russell is a 1963 graduate of Charlevoix High School and will be a senior at Central Michigan University in elementary education with a major in English.

Burzyck is a 1963 graduate of Arthur Hill High School in Saginaw and is a senior at Central. He is a member of Phi Sigma Epsilon fraternity.

The wedding is planned for the summer of 1967.

Sheron L. Russell

Talk of the Town

James Stewart will return this week from his studies at Wayne State University to join his parents, Mr. and Mrs. Harry Stewart, for the summer. His father and brother, Jerry, will go to Detroit for him

Sheriff Philo Sumner, accompanied by Mrs. Sumner, were in Traverse City from Monday through Wednesday for the annual summer convention of the Michigan Sheriff's Association at the Park Place Motor Inn.

Tell us what you want us to build this Spring.
The estimate is FREE!

PARAGON CONTRACTORS INC.

COMPLETE BUILDING SERVICE

*COMMERCIAL INDUSTRIAL *RESIDENTIAL
Remodel PHONE LI 7-6446 Repair

Pour Goodness by the Glassful... MILK

HAVEN'T YOU HEARD?... MILK'S THE MOST

The "coolest" refresher in town, the greatest thirst quencher for steomy doys, ond the yummiest woy to get health-giving goodness! Be sure there's always enough milk in the refrigerator. Call us for delivery!

Look for this Seal of Freshness on every carton of Maxbauers Milk

AT YOUR STORE...OR AT YOUR DOOR

Our Milk is Produced and Processed Locally
It's Better . . . Because It's Fresher

Maxbauer's Dairy

Charlevoix Phone LI 7-2441

Ask The Man from Equitable about an income you can't outlive

A.G. (ART) FRITZ, JR.
Representative
Charlevoix, LI7-9648
The EQUITABLE Life Assurance Society of the United States
NEW YORK, N.Y.

MICHIGAN BUTANE GAS SERVICE

Fast and Dependable Service

JIM'S GAS SERVICE

Phone LI 7-9290 or LI 7-2902

Jim Elzinga, Owner
We Fill Your Tanks

A man feared his purse would be hit
By someone his doggy had bit
So he came to see us
And without any fuss
The insurance protection was writ.

* Liability insurance is a MUST.
Not costly at

Bridge & Hawley

INSURANCE

CHARLEVOIX COUNTY STATE BANK BLDG.

Charlevoix

representing:
Hartford Fire Insurance Company
of THE HARTFORD Insurance Group, Hartford 15, Conn.

How to succeed in business by really trying

Ford sales are at an all-time high.
During May Ford outsold all other car makes!

The word is spreading—fast—that Ford Division is building the best cars it has ever built. And it's true. Never have Ford cars been so good—never have Ford sales been so high.

People discovered our 1966 Ford was the strongest Ford ever built. A strong car, well-engineered, is a quiet car—and the '66 Ford has a ride that is quieter even than some of Europe's most expensive hand-built luxury cars.

Over a million people have already bought Mustangs. This rare blend of sports-car excitement and solid value is the most popular new car in history . . . and right now it's the world's best-selling hardtop and convertible.

Wagon buyers are excited about our Magic Doorgate—the greatest step forward in wagon convenience in years. It opens out like a door for people and swings down like a tailgate for cargo. It's standard equipment on all Ford and Fairlane wagons.

Car shoppers discovered a whole new range of comforts and conveniences. The '66 Ford offers power front disc brakes, a Stereo-Sonic Tape System, America's largest V-8 to perform on regular fuel, Silent-Flo Ventilation that keeps air fresh with all windows closed, and a new Safety/Convenience Control Panel that lets you lock all doors with one switch, has lights to warn if fuel's low or a door's ajar, reminds you to fasten seat belts.

A whole new group of sports-minded car buyers has come over to Fairlane. We've redesigned it completely with 30 new models, including GT's, sports-luxury XL's, convertibles, Squire wagons, and an exciting new Sport Shift Cruise-O-Matic Drive (on GT/A models) that gives you the ease of an automatic—or lets you shift manually for the fun of it.

People everywhere are finding out just how much extra value we've built into today's Ford cars—extra value that's the reason why Ford sales have soared to an all-time high.

And that's why Ford Dealers . . . leading from strength . . . are now offering you the best deals ever. There are specially equipped, specially priced Fords, Fairlanes and Mustangs, and special values on all our cars—across the whole line. See them soon.

Ford

You're ahead in a FORD

BE CAREFUL WITH YOUR CAR FULL START WITH A SAFETY CHECK '66 500 2 DOOR HAROTOP

ERBER AUTO COMPANY

104 Clinton St. Charlevoix

Don't let them spoil your outdoor fun!

We have the chemicals and equipment for quick, safe, economical control of flies and mosquitoes.

Call, today!

WAYNE CARTER
AGENT
214 PARK AVE. PHONE LI 7-6681
STANDARD
RADIO DISPATCHED DELIVERY

Atwood

Mrs. Henry Burns
Phone LO 6-2344

Miss Shirley Pott left for McBain Wednesday morning enroute to St. Joseph, Mich., where she will participate in a five week S. W. I. M. Summer Workshop. In Missions program sponsored by Young people of the Christian Reformed Churches.

Rev. Alvin Vander Griend announced last week Sunday that he declined the call extended to him from the Lamont Christian Reformed Church.

Seminarian Arthur J. Schoonveld of Calvin Seminary in Grand Rapids conducted the services at the Atwood Chr. Ref. Church Sunday and was a weekend guest in the home of Mr. and Mrs. Art De Vries.

Mr. and Mrs. James Vander Slik who spent a few days vacationing in Petoskey visited his father Mr. and Mrs. Tom Vander Slik on Monday and were Wednesday morning lunch guests there enroute to their home in Kalamazoo. They also called at the Henry Burns home Wednesday morning.

Bill Essenburg and friend, Miss Liz Davies, of Grand Rapids left Thursday for their homes after spending a few days visiting at the home of his sister Mr. and Mrs. Doug Way and family.

Mr. and Mrs. Doug Way and children were Sunday evening lunch guests at the home of his brother and sister-in-law, Mr. and Mrs. Dawson Way and family of Charlevoix.

Bob Jones of Norwood was a lunch guest at the Henry Burns home Saturday evening.

Mr. and Mrs. Wesley Veenstra and daughter Theola returned home Wednesday afternoon after spending a few days visiting their children in Jenison and Grand Rapids. They also attended the graduation of their grandson, Dale, son of Mr. and Mrs. Lambert Veenstra of East Paris on Friday evening June 3.

Ron De Young of McBain was a weekend guest with his friend, Miss Elaine Pott, at the home of her parents, Mr. and Mrs. Peter Pott and family.

Mr. and Mrs. Peter Vander Slik and three children returned home Tuesday after spending the weekend visiting at the home of 1st Lt. Richard and Donna Vander Slik of Duluth, Minn.

Mr. and Mrs. Joe Veenstra of Grand Rapids accompanied her brother Mr. and Mrs. Sebe Van Houten of Ellsworth to Grand Rapids Saturday evening where they planned to attend the 25th wedding anniversary of their nephew and niece, Mr. and Mrs. Paul M. Veenstra on Saturday evening.

Mr. and Mrs. Joe Veenstra spent a week visiting relatives around here and in Ellsworth. They called on her aunt, Mrs. Paul De Vries, on Friday afternoon.

Mr. and Mrs. Tom Vander Slik were Thursday evening visitors at the Peter Vander Slik family home.

Mr. and Mrs. Wesley Veenstra and daughter Theola and Mr. and Mrs. Harold DeYoung were Sunday morning after church visitors at the home of Mr. and Mrs. Leslie Kidney.

Mr. and Mrs. Tom Vander Slik were Sunday dinner guests at the home of Mrs. Gertie Vanden Berg of Eastport.

Oscar Andrew and Paul Veenstra joined their brother and sister-in-law, Mr. and Mrs. Joe Veenstra, of Grand Rapids for supper on Wednesday evening at the Henry Burns home. The Wesley Veenstra family joined them for the evening and Mr. and Mrs. Jacob Veenstra Sr. were Friday evening visitors there.

Mr. and Mrs. Paul Doctor Mr. and Mrs. Wesley Veenstra, Miss Theola Veenstra, Mrs. Peter Pott, Mrs. Jennie Smith and Mrs. Dan Bratt of Wisconsin motored to Bellaire Sunday afternoon and brought cheer to the patients by singing and visiting them.

Mr. and Mrs. Dan Bratt and children of Waupun, Wisc., who are vacationing in East Jordan for a week, spent Sunday with his sister, Mrs. Jennie Smith.

Mrs. Mary De Vries and her brother, Ray Dennis of Ellsworth were Monday evening supper guests at the home of her son Mr. and Mrs. Art De Vries.

Mr. and Mrs. John Bos returned home Saturday after spending a few days visiting their grandson, Tom Bos, and his mother at Des Moines, Iowa.

Talk of the Town

Mr. and Mrs. Frank Bourgoin and daughter, Mary Jo, have gone to Grand Rapids to make their home at 4663 Morningside Dr. S. E. He has been transferred to Grand Rapids as district manager for the Equitable Life Assurance Co. Their sons, Mark and Steve, accompanied by John Ferguson, joined them for the weekend, but have returned here for the summer.

Mr. and Mrs. Glenn B. Snider and daughter, Nancy, have returned from Houghton where they attended graduation of their son, Glenn, from Michigan Technological University with a degree in Electrical Engineering. He has accepted a position with the Collins Radio Corp. of Cedar Rapids, Iowa. Mrs. Spider, the former Mary Jean Campbell, has accepted a teaching position in the school system there.

Mr. and Mrs. Garry Vandenberg of Fraser are the parents of a son born June 8.

Mr. and Mrs. Rowley Williams

Williams to Mark 50th Anniversary

Mr. and Mrs. Rowley Williams will celebrate their 50th wedding anniversary at an open house at their home in Marion from 1 to 5 p.m. June 26.

Williams and the former Florence A. Withers were married in the Charlevoix Methodist Church June 27, 1916.

Their attendants--Mrs. Ed. (Revella Williams) Hubert of Au Gres and Mr. Harold Withers -- are expected to attend the open house.

Williams is a native of Cheboygan, moving to Charlevoix when he was 19 years old. Mrs. Williams is a native of Charlevoix, graduating from CHS with the class of 1916.

The couple has two daughters, Mrs. Jim (Darlene) Heise of Wayne, Mich., and Mrs. Howard (Geraldine) Stevens of Allegan and six step grandchildren.

Williams delivered milk in Charlevoix for many years before his retirement.

They request open house visitors not to bring gifts.

East Jordan

by Charlene Brennan
LE 6-7347

Don McKinnon is home on a 30 day leave from the Army.

Mr. and Mrs. William Dixon spent a few days in Canada on their vacation.

Mrs. Ruby Dipzinski and daughter, Heather, spent the week in Grand Rapids visiting her parents.

Mr. and Mrs. Stephan Brennan, Mrs. Brennan's sister Mary Ann and her niece Connie Marie spent the weekend in Grand Rapids visiting her parents and other relatives.

Mr. and Mrs. Al Derenzy spent Saturday in Midland.

Mrs. Paula Sweet has returned home from the hospital with her infant daughter.

Mr. and Mrs. Ralph Wycoff and daughter of Lake Odessa spent the weekend visiting their parents and friends.

Mr. and Mrs. Rod Richardson are happy to announce the birth of a daughter born June 13. Mrs. Richardson is the former Linda Somerville.

Mr. and Mrs. Dale Parsons of Newago are spending the summer here.

Mr. and Mrs. Ray Barrick, Mr. and Mrs. Asa Bealand daughter, Mr. and Mrs. Reed Beal and family, Mr. and Mrs. George Spence, Mr. and Mrs. Bob Spence and family, Mr. and Mrs. Andy Anderson and son, Mrs. Spence, Leland Beal and friend Phyllis Hansen of Flint spent Sunday on a picnic on the Jordan River celebrating three birthdays of the group.

His sister, Doris Vandenberg, has gone to Fraser to spend two weeks with them.

Mrs. Doris Foster and three daughters and her brother-in-law and sister, Mr. and Mrs. Theron Luft and daughter, Dolly, of Traverse City were here for the graduation of Mrs. Foster's son, Robert, from the Charlevoix High School last week.

Ironton

By Mrs. Ross Alexander
LI 7-2037

Mr. and Mrs. Al Jannausch from Grand Rapids are spending the summer in their farm home across from Sequanota Club.

Mrs. Pauline Canfield is in Bay City this weekend attending the high school graduation and visiting friends.

Mr. and Mrs. Marshall Green from Nashville, Mich., are guests this weekend at the home of the latter's sister, Mrs. Merle Scott and family.

The Church Confirmation class is planning a Pancake Supper in the church dining room June 25. They hope to attend camp with the proceeds.

Mr. and Mrs. Cal Davis from Rudyard were guests last Sunday at the home of the latter's grandmother, Mrs. Elwyn Johnson. Mr. Davis is stationed at Kinross Airbase.

Joan Geer has completed the school year as an English teacher in the Unionville High School and will spend the summer with her parents, Mr. and Mrs. Art Geer. Her brother, Terry, who is employed in Grand Rapids spent this weekend at home.

Mr. and Mrs. Mearle Scott Sr. from Nashville spent several days the past week at the home of their son, Mearle Scott, and family.

Guests this weekend of Mr. and Mrs. Elwyn Johnson are the latter's parents, Mr. and Mrs. Herbert Harter from Union City, and also her sister and brother-in-law, Mr. and Mrs. Max Roberts from Battle Creek.

Mrs. Evelyn Vanderwall is visiting several days at the home of her sister and brother-in-law, Mr. and Mrs. John Medema in Muskegon.

Mr. and Mrs. Ole Nellsen have as their Sunday dinner guests their children Barbara Cihak and family and Marie Shepherd and family from East Jordan. The occasion was birthdays of Mr. Cihak and "grandpa Ole."

Wilbur Brown, a former resident living in Petoskey, was champion fisherman this Sunday. Trolling with light tackle, he landed a 11 ¾ pound sheepshead bass, measuring 25 ½ inches long. It has been a long time since one of this type of bass has been caught in our lake. Not too many fishermen consider them edible.

Wilbur Brown and Sheepshead

NOW OPEN DAILY
LUNCH & DINNER
SPECIALS
HOMEMADE PIES & BREAD
FISH and CHIPS $1.25 Every Day.
With Cole Slaw, Rolls and Coffee
Orders to Take Out
Open 7 Days-6 a.m. to 10 p.m.
COUNTRY KITCHEN
One-Seventeen Antrim
Charlevoix

Talk of the Town

Carol Gill, who has been attending Northwestern Michigan College in Traverse City has returned to spend the summer with her parents, Mr. and Mrs. Benjamin S. Gill.

Mr. and Mrs. Jack Bacot have returned from a weekend visit with friends in Battle Creek. Their daughter, Sue, remained for a two weeks visit.

Mr. and Mrs. Max Novak and sons, Carl and Charles, were in East Lansing Sunday for the graduation of their daughter, Jeanette, from Michigan State University with a degree in Hotel and Restaurant Management. They were joined there by their daughter, Marilyn, who is doing graduate work at the University of Michigan in Ann Arbor. Both Marilyn and Jeanette will return here later this week for the summer.

Have you ever wanted superior performance, outstanding engineering and craftsmonship, ruggedness and economy in a vehicle at economical and reasonable price?

CHOOSE A CHAMP
CHOOSE HONDA

* 14 MODELS TO CHOOSE FROM
* FINANCING AVAILABLE – EASY TERMS

See all the Honda models at

LAKESHORE TIRE and SUPPLY CO.
408 Michigan St. Petoskey
Phone DI 7-8144

Father
give him miles of smiles this year
Hush Puppies® Shoes—Man's best friend

Best way to enjoy those casual hours

When you want to take a load off your feet, think of Hush Puppies® casuals. Their Breathin' Brushed Pigskin® uppers and soft crepe soles are the next best thing to going barefoot. Small wonder that Hush Puppies® are America's favorite casual shoe. Other plus features: water-repellent, soil-resistant pigskin uppers brush clean in seconds, sturdy steel shank support in each shoe gives you firm foot support. So while away those leisure hours in pure comfort. Hush Puppies® casuals only by Wolverine

Hush Puppies
BREATHIN' BRUSHED PIGSKIN® CASUALS

Clean with brisk brushing

Carey's Boot Shop
weekday 9-5:30 Friday 9-9

The goingest gasoline you can buy!
(TRY A TANKFUL TODAY!)
COMMUNITY LEONARD SERVICE
Jim Gallagher Manager
1108 Bridge St.
Phone LI 7-2511
LEONARD

Foreground: 1966 Coupe de Ville. Background: Real De Ville Convertible.

Great going! New or previously owned, a Cadillac represents the finest motor car investment you can make. Wherever you travel, you do so in complete confidence that you are enjoying the ultimate in motoring pride and pleasure. You'll discover it's great—going Cadillac!

Cadillac's remarkable record of owner loyalty is proof in itself that there is no other motoring experience as satisfying as that of driving a Cadillac. Whether it is a new 1966 model, or one that has seen previous service, the car is so smooth and so elegantly quiet, its conveniences so luxurious, and its safety features so reassuring, that Cadillac owners motor with a unique sense of confidence and relaxation. When you add all this pleasure and distinction of Cadillac ownership to its solid reputation for quality and long life, it's easy to see why Cadillac continues to be the finest automobile investment in the land. Your authorized Cadillac dealer has a fine selection of new Cadillacs and meticulously cared for used Cadillacs, whichever best suits your budget and your family. He will do everything possible to assure your complete motoring satisfaction . . . and is waiting to serve you now.

GM

IT'S GREAT...GOING Cadillac
Standard of the World

SEE YOUR AUTHORIZED CADILLAC DEALER FOR THE FINEST IN SALES AND SERVICE OF NEW AND USED CARS.

KUSINA MOTORS, INC.
103 ANTRIM • Phone LI 7-6525

MRS. RICHARD'S Fifth Grade class gathers around her desk for photo during her last day at school. Mrs. Richards who has retired from teaching after 28 years, was active in professional education activities throughout her career.

Kids Bid Farewell To Two Teachers

Mrs. Robert (Helen) Richards and Mrs. Ernest (Blanche) Paul were honored last week by the Charlevoix Teachers Club as they retired after years of outstanding service, both as elementary classroom teachers and leaders in professional organizations.

Mrs. Richards, who has also taught in Ohio and West Virginia, has a total of 28 years of teaching to her credit. Coming here in 1946, she has been a fifth grade teacher in the Charlevoix school.

An active member of the Department of Classroom Teachers of the Michigan Education Association, Mrs. Richards has served as an Area Director for three years and for the past two years has been a State Director. She has also served the local Teacher's Club as President and the Charlevoix County Education Association as secretary.

* * *

Mrs. Richards attended Teachers College of Miami University, Oxford, Ohio, and graduated from Central Michigan University.

She and her husband, who three years ago retired from the high school faculty, will continue to make their home here, but plan to do much traveling.

They have one son, Robert, who graduated from Charlevoix in 1953 and from the Rochester (N.Y.) Institute of Technology in 1958. He is presently employed by the W.A. Krueger Printing company of Brookfield, Wis. as a cost estimator. He is married and has one son.

The Richards' daughter, Ruth, who has been teaching in Kalamazoo, is presently on two years leave of absence, and is teaching English at Pallotti high school, Belize City, British Honduras, as a Papal Volunteer.

Mrs. Paul has 34 years of classroom teaching to her credit. She has been a fourth grade teacher at Charlevoix for the past 13 years.

Also active in the work of the Department of Classroom Teachers organization. She has served at various times as secretary, assistant Director, State Delegate for four years, alternate area delegate, and as a member of the research committee. Her services to the local professional club include the offices of treasurer and secretary at various times. Mrs. Paul is an alumnus of Central Michigan University.

With her husband, who is a builder and developer of the Pine Point area, Mrs. Paul plans to travel extensively following her retirement. Visits to Arizona and California are first on their list.

The Paul's have seven children, of whom six graduated from Charlevoix high school. Although only one son presently is a local resident, five other families reside in Michigan, and one daughter in the state of Washington. Two of her daughters have followed Mrs. Paul in the teaching profession.

Talk of the Town

Gerald Harris of the Charlevoix High School faculty will attend the summer session at Central Michigan University in Mt. Pleasant.

John Reynolds who was graduated from Bethel College in Mishawauka, Ind., recently was on the Dean's List during the final term of the year he has informed his parents, Mr. and Mrs. Keith Reynolds. He and his wife, Kay, have accepted teaching positions at Davison.

Talk of the Town

Mary Ann Cummings who has completed her first year at Wayne State University in Detroit will return home Thursday to spend the summer with her parents, Mr. and Mrs. Lloyd Cummings. Mrs. Cummings and daughter, Marilyn, went to Detroit for her.

Mrs. Harry Stewart left last week for Rochester, Minn., to be with her daughter, Jill, a patient at Mayo Clinic.

Ronald Vandenberg STG2 has returned to Newport, R.I., after spending a 15 day leave with his parents, Mr. and Mrs. John Klooster. His new address follows: Des. Dev. Gp. II U. S. Naval Base Newport, R. I.

Bert Paolone is spending several days in Duluth, Minn., with his parents, Mr. and Mrs. Vincent B. Paolone, before returning here for the summer.

The Upper Peninsula Road Builders Association held its annual meeting at Wisconsin Dells recently. Attending were Ivan Phillips and Leo Sommerville of East Jordan, members of the Charlevoix County Road Commission and their respective wives and Jack Fitzgerald, engineer-superintendent of the commission.

Wives Elect Mrs. Cook as New President

Mrs. James Cook has been elected president of the Military Wives Club at the June meeting held in the Children's Training School.

Vice president is Mrs. Leon Coudriet, secretary Mrs. Jack Chaffin, and treasurer, Mrs. George Mosey.

The new officers will take office in August.

Mrs. Charles Parson was a guest at the meeting.

Mrs. Chaffin won the door prize, and refreshments were served.

PETOSKEY, MICHIGAN
SCOTTSDALE, ARIZ.

See Our Fine Selection of Gifts For Father's Day

Two-Hundred and four
Howard Street

SPORTS GIFTS for Father

We're specialists at helping pick the gift that will tell dad you think he's special.

HARBOR HARDWARE

403 Bridge Phone 547-9151
Charlevoix the Beautiful

Specials for Dad!

Vinyl coated imported rattan on beautiful and practical gold anodized aluminum frames. Table is 42" dia. - height 27" - center hole for standard umbrella pole. All wood parts on chairs weatherized with poly-varnish top coat.

Folding Rattan Table	$54.95
Folding Arm Chairs	$25.95

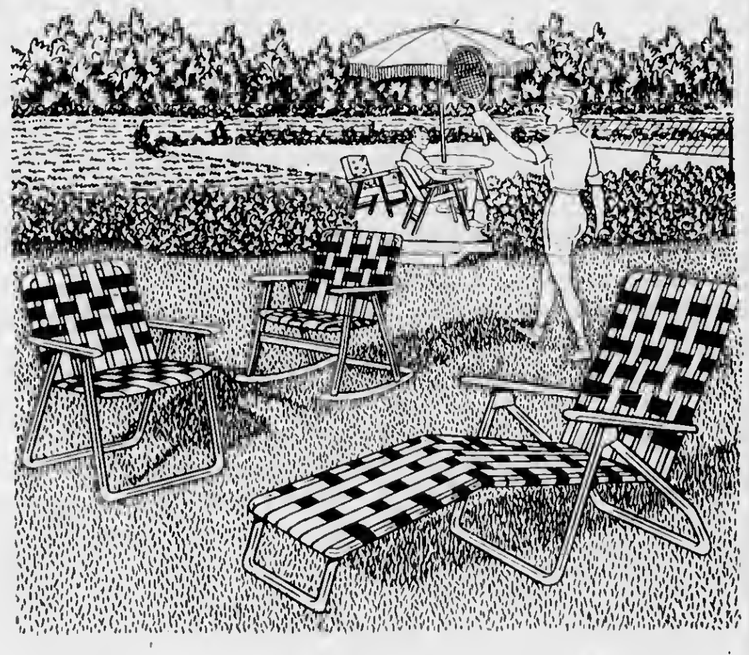

All aluminum construction - lightweight to carry - full size seats and backs - chaise features web separatar to keep vertical webbing in place and adjusts to four positions.

Folding Arm Chair	$8.95
Folding Rocker	$12.95
Folding Chaise	$17.95

As beautiful indoors as out on patio. Vinyl coated imported rattan on gold anodized aluminum frame. Chaise with white adjustable head pillow is 74" long. Size of top of end table 16" x 24".

Folding Rocker	$32.95
Folding Chaise	$59.95
End Table (KD)	$12.95

NO MONEY DOWN
Easy Budget Payments

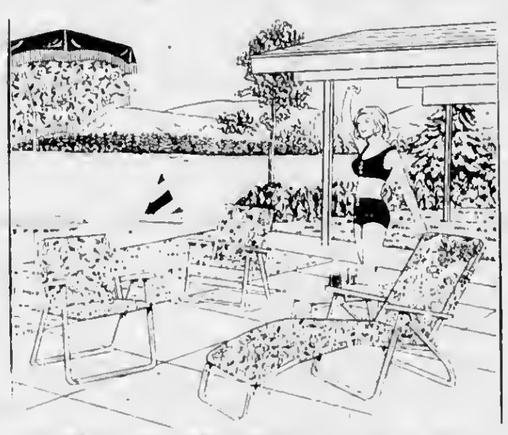

Urethane foam pad covered with colorful vinyl floral pattern. Reinforced seat and back of vinyl-nylon construction. Sturdy frame of 1-inch polished special alloy aluminum. Natural weatherized poly-varnished hardwood parts. This furniture is full size for comfort yet economical.

Arm Chair	$22.95	High Back Rocker	$25.95
Chaise	$39.95		

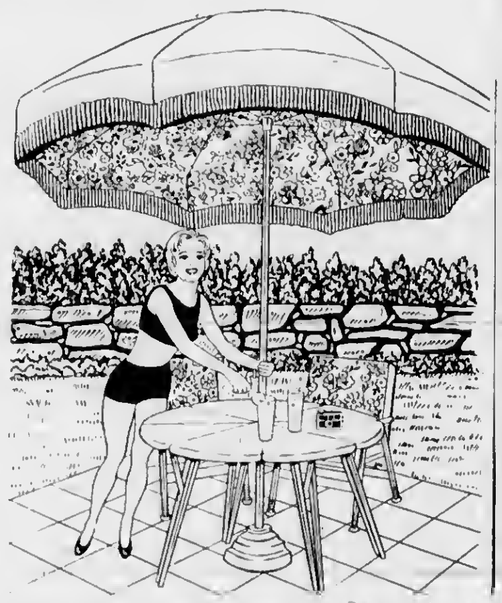

Solid color tops with gay floral pattern underside - big 7½" dia, overall height 8' - tilts both ways at touch of button. Moulded fiberglass folding tables match, umbrella tops - height 27". Umbrella base shell can be filled with sand or cement.

Colors available

Umbrella	$39.95
Folding Table	$17.95
Shell	$ 5.95

HESS Furniture

SHOP FRIDAY'S 'TIL 8:30 P.M.

113 BRIDGE STREET
PHONE LI 7-6518
CHARLEVOIX

We Reserve The Right To Limit Quantities
Copyright The Kroger Co., 1966

SPECIAL OFFER FROM KROGER! FREE THERMO TEMP® 12-oz. RASPBERRY COLORED TUMBLER

with coupon below & $3 or more purchase

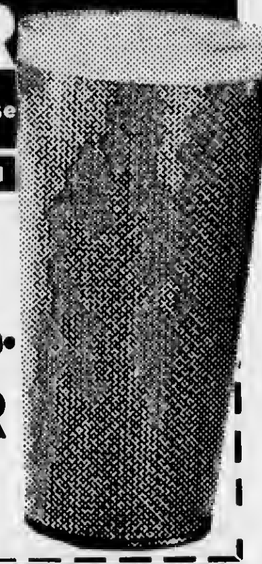

Be sure to take advantage of this terrific offer . . . Thermo Temp Insulated Serving Ware Keeps Hot foods HOT and cold foods COLD. Most pieces available in eight exciting colors: Raspberry, Turquoise, Yellow, Orange, Green, Light Brown, Mint and Violet.

USDA CHOICE TENDERAY BEEF SALE

7-BONE CUT **CHUCK ROAST** lb **47c**

U.S. CHOICE KROGER TENDERAY BRAND BEEF

Tenderay Beef is guaranteed tender ten times out of ten.

TENDERAY **Sirloin Steak** lb. **97c**

BONELESS **CHUCK ROAST**	lb. 67c	TENDERAY **CHUCK STEAK**	lb. 57c
BONELESS BOSTON **ROLL ROAST**	lb. 77c	TENDERAY **SWISS STEAK**	lb. 67c
4lh & 5th RIB **RIB ROAST**	lb. 77c	TENDERAY RIB OR **ROUND STEAK**	lb. 87c

Roasting **CHICKENS**	Pork **Steak or Roast**	Full Shank Half **Smoked Ham**	Peschke's **HOT DOGS**
lb. 39c	lb. 59c	lb. 49c	2 lb. pkg. 99c

Mel-O-Soft **White Bread** 6 1¼-lb. loaves $1

KROGER HAMBURG OR **WEINER BUNS** 2 pkgs. of 8 39c

SPOTLIGHT **COFFEE** 1-lb. bag 59c

GARY PLAYER **GOLF BALLS** 3 for $1.33 No Limit

FREE a 23¢ Value pkg. of 12 Country Oven **ICE CREAM CONES** with the purchase of a ½ gallon carton of KROGER BRAND **ICE CREAM** Half Gallon Carton 79c — No coupon needed

MEAT SPECIALS

Quarter Sliced **PORK LOIN**	lb. 79c
Boneless **HAM ROAST**	lb. 89c
Fres-Shore Ocean **PERCH FILLETS**	1-lb pkg 49c
Kwick Krisp **SLICED BACON**	12-oz wt pkg 65c
Boneless **RUMP ROAST**	lb. 99c
Boneless **CUBE STEAK**	lb. $1.09
Boneless Sirloin Tip **STEAK or ROAST**	lb $1.09

AVONDALE SALE

Avondale **Cream Style Corn**	6 1-lb. 1-oz. cans $1
Avondale **TOMATOES**	6 1-lb. cans $1
Avondale **CUT GREEN BEANS**	7 1-lb. cans $1
Avondale **KIDNEY BEANS**	7 1-lb. cans $1
Avondale **CUT BEETS**	9 1-lb. cans $1
Avondale **SWEET PEAS**	7 1-lb 1-oz. cans $1
Avondale Sliced or **PEACH HALVES**	4 1-lb 13-oz. cans $1

GROCERY SPECIALS

Kroger **FRUIT COCKTAIL**	5 1-lb. 1-oz. cans $1
Kroger **PORK & BEANS**	4 1-lb. can 49c
Kroger **Evaporated Milk**	6 14½ fl. oz. cans 79c
Canned Meat **SWIFT'S PREM**	2 12-oz. wt. cans $1
Frozen **STRAWBERRIES**	3 10-oz. wt. pkgs. 89c
Kroger Beef or Pork **SLOPPY JOES**	2 15½-oz. wt. cans $1
Country Oven **SANDWICH COOKIES**	2 lb pkg 49c

No. 27 Size Jumbo **Cantaloupe** 3 for $1

California **Strawberries or Blueberries** 3 pints for $1

CALIFORNIA **Apricots, Grapes, Peaches, Plums** 3 lbs. $1

VALUABLE COUPON
FREE Raspberry Colored 12-OZ. THERMO TEMP® TUMBLER
with a $3 or more purchase (excluding beer, wine or tobacco)
Redeem at Kroger thru Sat., June 18, 1966

VALUABLE COUPON
100 EXTRA TOP VALUE STAMPS
with the purchase of a THERMO TEMP CIRCULAR **Beverage Caddy** ea. $1.79
Redeem at Kroger thru Sat., June 18, 1966

VALUABLE COUPON
100 EXTRA TOP VALUE STAMPS
with the purchase of a 2 QUART THERMO TEMP **PITCHER** ea. $2.99
Redeem at Kroger thru Sat., June 18, 1966

VALUABLE COUPON
100 EXTRA TOP VALUE STAMPS
with the purchase of a 3-PIECE THERMO TEMP **Salad Set** ea. $2.99
Redeem at Kroger thru Sat., June 18, 1966

VALUABLE COUPON
100 EXTRA TOP VALUE STAMPS
with the purchase of a 2 QUART THERMO TEMP **Ice Bucket** ea. $2.99
Redeem at Kroger thru Sat., June 18, 1966

VALUABLE COUPON
100 EXTRA TOP VALUE STAMPS
with the purchase of a SET OF 4 THERMO TEMP **Patio Plates** ea. $1.49
Redeem at Kroger thru Sat., June 18, 1966

50 TOP VALUE STAMPS WITH THIS COUPON ON the purchase of any pkg. of Kroger **SALTINES or Graham Crackers** Redeem at Kroger thru Sat., June 18, 1966 G-5

50 TOP VALUE STAMPS WITH THIS COUPON ON the purchase of any 6 pkgs. of **ZANY ZOO DRINK MIX** Redeem at Kroger thru Sat., June 18, 1966 G-3

50 TOP VALUE STAMPS WITH THIS COUPON ON the purchase of 3-lbs or more **HAMBURGER** Redeem at Kroger thru Sat., June 18, 1966 M-1

50 TOP VALUE STAMPS WITH THIS COUPON ON the purchase of 2 **CHUN KING ITEMS** Redeem at Kroger thru Sat., June 18, 1966 G-4

50 TOP VALUE STAMPS WITH THIS COUPON ON the purchase of any 12 pkgs. of Kroger **DRINK AID MIX** Redeem at Kroger thru Sat., June 18, 1966 G-2

VALUABLE COUPON
50 EXTRA TV STAMPS with any $2 or more purchase of ☐ FRESH FRUITS & VEGETABLES
100 EXTRA TV STAMPS with any $3 or more purchase of ☐ FRESH FRUITS & VEGETABLES
150 EXTRA TV STAMPS with any $4 or more purchase of ☐ FRESH FRUITS & VEGETABLES
Redeem at Kroger thru Sat., June 18, 1966

200 TOP VALUE STAMPS WITH THIS COUPON ON the purchase of any **RAM ELECTRIC POWER TOOL** Redeem at Kroger thru Sat., June 18, 1966 G-9

25 TOP VALUE STAMPS WITH THIS COUPON ON the purchase of a quart bottle of **SPIFFY BOWL CLEANER** Redeem at Kroger thru Sat., June 18, 1966 G-7

50 TOP VALUE STAMPS WITH THIS COUPON ON the purchase of 2 pkgs. of 100 ft **GLAD WRAP** Redeem at Kroger thru Sat., June 18, 1966 G-8

50 TOP VALUE STAMPS WITH THIS COUPON ON the purchase of a Kroger Baked **Babka or Hungarian Ring Coffee Cake** Redeem at Kroger thru Sat., June 18, 1966 G-6

CHARLEVOIX COURIER

Editorial Page

Wednesday, June 15, 1966 Page 13

To-Hell-With-The-Landscape

Once again that old summer sport, To-Hell-With-The-Landscape, is being played wherever Americans gather together in the great outdoors.

Judging from the frequent nests of garbage and beer cans one sees from Bells Bay to Kennedy Park, the sport is particularly popular in Charlevoix County.

The ground rules are very simple, if you'd like to play.

* * *

FIRST, forget completely that our parks and beaches are being used by anyone but you and your friends. After all, public lands belong to you, don't they? And if the next guy along doesn't like the way you leave things, that's just his tough luck. If you happen to party on private land, so what? The owner probably will have his gardener pick things up in the morning.

* * *

SECOND, anyone caught throwing a beer bottle or stack of greasy paper plates into one of the handy containers provided by the state is a fink. If he picks up any trash anyone else has abandoned and puts it in a container, he is a double fink and may not be asked to the next picnic.

* * *

THIRD, always dispose of beer bottles and pop bottles by heaving them out the car window. But make sure they land on the pavement and break. (If not, they may be used as evidence against you in court.) You get an extra turn if the car immediately following blows a tire on the shattered glass. If a barefoot child cuts his foot, you are automatically declared winner and a new game starts.

REMEMBER, you don't have to be on a picnic or a vacation trip to play. Many Charlevoixans have found it fun to join in the fun right in their own backyards. For example, never burn papers on a calm day. Wait until a real nor'wester is ripping through town before you touch a match to your accumulated debris. You'll be surprised how much of it is picked up by the wind and lodged against your neighbor's shubbery. You get one point for every irate telephone call; two points if your neighbor comes over in person and punches you in the nose.

* * *

MANY PEOPLE have found To-Hell-With-The-Landscape just as much fun to play downtown. For example, you automatically forfeit a turn if you open a stick of gum and neglect to throw the wrapper in the gutter. The same holds true for candy wrappers and Kleenex. if you put same in one of the trash receptacles provided by the city, you are disqualified from playing again for two weeks.

* * *

IF YOU ARE a boating enthusiast, the possibilities are limited only by the bounds of your imagination. One particularly successful boater last summer threw so much garbage over the fantail in a single afternoon that 12 seagulls died of dyspepsia. He got a state award for pulling that one off, plus an invitation to the national finals.

As we noted earlier, the game appears to be gaining popularity every day. From the looks of things, we have some real Olympic material right here in Charlevoix.

A Long Time Together

The Courier extends best wishes to the Charlevoix High School Graduating Class of 1916 which is marking its 50th reunion today with a get-together in Lansing.

Fifteen of the original 23 members are expected to attend a social hour at the home of Mrs. Harry A. (Lena Horst) Craig, a former teacher, followed by dinner out.

Below is a picture of how the class looked half a century ago.

THE CLASS OF 1916: Front row, from left, Myra Hale, Annis Driggett, Maribelle Hair, Irene Gregory, Bessie Hodges, and Florence Withers. Second row, Hazel Richardson*, Jennie Carey, Hulda Anderson, Lela Genett, Ruth Hammett*, Emily Meggison, Grace Worth*, and Effie Cook. Back row, Nola Byers*, Mildred Kaufman*, Sheridan Corey, Perry Mason*, Edward Krulik*, Ralph Coulter, Leslie Shapton*, Anna Gordon and Florenz Milner. (* denotes deceased.)

Clockwise

With Bob Clock

Another graduation season has slipped down the ways into a sea of fruit punch, and still no one has asked me to make a commencement address. It's pity, too because I'm just busting with things to say to new graduates.

I'll never forget a short story I read once about a successful businessman, who got his the hard way, who was invited home to address the graduating class at his old alma mater.

Unfortunately, on his way to the commencement hall, he lost his carefully prepared speech. He was forced to stand up and tell the graduates the facts of life in the business world exactly as he saw them.

It was a no-holes-barred talk, about dog-eat-dog competition and how it's often necessary not only to step on a few toes but also to break a few necks on your way to the top.

The speech was one which gave pause to a few maiden aunts, but caused the graduates to sit up and take notice. The next day the press hailed him as commencement-speaker-of-the-year and he became much sought-after for the remainder of his days by the people who arrange graduation coremonies.

NOW THERE'S not much wrong with a run-of-the-mill commencement address. You can't go far astray telling young people that they're "standing on the shore of a new tomorrow" and they should "set their sights on the stars" and "sail off into a dazzling future with a firm hand on the tiller."

"After all, the future belongs to you." (Applause) (Exeunt Omnes)

* * *

BUT I DO think if I were giving a commencement address I would mention something about getting up in the morning. Most working people get up in the morning. Early. Sometimes 5 or 6 o'clock. Sometimes even earlier if they fish or play golf.

Of course, everyone going to school has to get up sometime during the day. But for students, periods of early-rising are broken so frequently by long weekends, Thanksgiving, Christmas, Easter, summer vacations and Teachers' Institute that getting up in the morning hardly seems much of a chore at all. There is always an end in sight.

Now take the poor working man. Once he lands a full time job all he had to look forward to is a lifetime of grey mornings stretching ahead of him like a baleful eternity. He may get a week or two vacation in the summer, but for the rest of the year it's "rise and shine" whether or not he feels like doing either.

* * *

ANOTHER RUDE awakening for the graduate is that he may not find people begging him to work along lines he feels he is best qualified. The day I graduated from high school I quit my job as a stockboy for the S.S. Kresge Co. I had worked for Kresge since grade school days, but now, as a high school graduate, the work suddenly was beneath me. Let someone else sweep the floors, mop the fountain, empty the waste baskets and be responsible for receiving, unpacking, pricing and distributing thousands of dollars worth of freight every week. As a high school graduate I was cut out for something better.

As it turned out, jobs were more scarce in 1946 than I had expected. After applying at a dozen places, I wound up at Traverse City picking cherries for 25 cents a lug--a penny a pound. Later at college I was grateful when Kresge condescended to take me back during Christmas and Easter holidays.

* * *

MUCH THE SAME thing happened in 1950 when I waved goodbye to Michigan State and the winding Red Cedar. I was armed with a diploma attesting to the fact I knew all there was to know about quoins, chases, type lice, John Peter Zenger, Johann Gutenburg and Westbrook Pegler.

But nobody wanted to make use of my newly acquired knowledge and talents. Dozens of letters of application to newspaper were never answered. One response did come from the Windsor Star. The editor scribbled a single word -- "Sorry" -- on a scrap of brown wrapping paper and stuck it in an envelope.

When my graduation money ran out, I managed to get a job wrestling beer cases at Goebels brewery. I felt sort of lucky, because a roommate who had graduated a semester earlier with a B.A. in journalism was still operating an elevator at the Lee Plaza Hotel. Eventually I got a newspaper job -- with a $25 a week pay cut -- but at least I had my foot in the door.

* * *

ON SECOND thought, maybe it's just as well graduates don't hear such things. It might spoil their whole day.

Odds 'n Ends

by Fran Martin

A little black and white creature came from out of the wilds the other day and created quite a furor on Bridge and Antrim sts. until he disappeared in the alley between the gas company building and the building next door. . . It was about noon when he came up over the hill from the waterfront on Antrim st., stopped traffic cold as he ambled across Bridge st., looked in the liquor store before turning onto Antrim where everyone was sure he was going in the side-door to buy a bottle of his favorite brand. . . However, he continued along the street, made a brief detour into the open garage door before going about his business.. No one bothered to ask the smelly little creature exactly what his business was. . they just got out of his way . . .

Skunks that wander about in the middle of the day always bother me. . . I'm always afraid they might be rabid for everyone knows that they're normally a nocturnal animal . . . I'm wondering if he might not have taken up residence at the ramshackle structure at 115 Antrim. . .

* * *

AND SPEAKING of rabid animals, have your pets been innoculated for rabies? . . . Most people have their dogs taken care of but how many think of getting shots for their cats. . . There are so many little animals that could become rabid. . . gophers, chipmunks, squirrels and such that I think it's important that you have it done. . . Certainly you owe your cat the same protection you might give your dog. . .

* * *

AND WHILE I'm on the subject of animals, we have a pet fox in our neighborhood that's creating a lot of interest. . . It's the most amazing thing. . . the cats bother it and it seems to have a fear of them .. . Brad Wood, son of the Ray Woods has it as a pet. . Her name is Rusty and she's tied out in the yard. . the cats come by and give her a bad time and the Woods' dog, Sassie, protects her from the wandering felines. . . The family's getting quite an education as they rear this little guest from the wild. . .

* * *

NOW THAT Spring's finally arrived in our fair village, aren't you enjoying all the flowering bushes. . . I'm especially fond of the flowering quince. . .the flowers are such a rich color. . .and then of course there's all the others.. each of which has its own charm . . . And the apple blossoms this year have been especially beautiful, I think... Then there's the English hawthorn that should be bursting into bloom most any day now... They are so lovely and last so long. . . But the lilacs. . .I think everyone waits for them . . And every place you look there's patch of color. . . mostly tulips. . and are they gay. . I think the warm weather and sunny skies that we're enjoying at the moment have given everyone a much-needed lift. . .

* * *

BY WAY of Pompano Beach, Fla., I've heard about a real fine article on Charlevoix and what it offers as a community and a summer resort... Seems Mrs. Arthur (Ann Ratigan) Pelton has had occasion recently, due to illness in the family, to spend quite a lot of time in her doctor's office ... One day she picked up a magazine, "Your Health" and was surprised beyond words to find the article on Charlevoix...So surprised, in fact, that it made her homesick so she called her parents, the Bill Ratigans. . .

* * *

WAS SURPRISED the other day when I opened up a copy of the New Mexico magazine (which I'd received as a Christmas gift from some transplanted Charlevoixans, Dr. and Mrs. Isaac Terr) only to find a fine article on Philmont. . . the Boy Scout camp that covers thousands of acres in the mountains of the northern part of the state. .. We've had numerous boys through the years who have enjoyed two weeks camping in the mountains there . .. Seems it was given to the National Scout organization by a man named Phillips. . later more acreage was added to it by an anonymous contributor until now it takes in a huge tract of land and has become one of the area's major industries. . I had never heard its history before and found it most interesting . . .

* * *

And as we swing into the early days of summer, don't forget coins for the meters and one-way streets and to allow a few extra minutes because of the increase in traffic and the lines at the checkout counters and to allow for the opening of the bridge as more and more pleasure craft enter our harbor. . . just a few things that make Charlevoix what it is in the summer time. . .

Charlevoix of Yesteryear

THE CHANGE OF COMMAND in the sheriff's office June 1 brought out pictures of former Charlevoix lawmen. On left above is Charles Novak who served as sheriff in the 1920's. With him (center) is Charles Jeffries, chief of police, and Charles Howard, deputy. Unless your name was Charles, you had a hard time getting on the force.

OUT-GOING Sheriff Glenn Rose and Mrs. Rose pose with their predecessors, Mr. and Mrs. Floyd Ikens when Rose took over office in 1952. Ikens was sheriff from 1932 to 1952.

From the Pulpit

Every Christian Shares God's Love, Flock Told

The Rev. Louis Wren told his parishioners at Holy Cross Roman Catholic Church in St. James Sunday to take an example from the pharisees and net to reject Christ because of their pride and their preoccupations.

The Israelites were God's chosen people, he said, accepting salvation as their birthright.

"Yet we should not feel we are second - rate Christians because we are not Jews, he said.

* * *

"GOD CHOSE us because he loves us; and only he knows why," he told the congregation.

He said Christ's followers should only show deep humility and gratitude that they were chosen.

Fr. Wren commented that Christians can scarcely point with pride to what they have done for Christ down through the long corridors of history.

* * *

HE TOLD his followers that they should show their humility and appreciation to God by taking part in the mystery of the Eucharist" (the Roman Catholic sacrament of communion) and by showing tolerance, sympathy and concern for their fellow men and a respect for individual dignity and freedom.

The service marked the second Sunday after Pentacost, which is the seventh Sunday after Easter commemorating the descent of the Holy Spirit on the apostles.

* * *

Fr. Wren announced that he would be off the island all week and weekday ma[illegible] cancelled. Confessio[illegible] heard Saturday evening, [illegible]th masses resuming Sunday.

Holy Cross Catholic Church

Our Readers Write

To the Editor:

Take three billion people. Divide them into one hundred, large and small, firm and tenuous, sovereignties. Provide some sovereignties with political leaders who are not answerable to an electorate, and permit those who are elected to ignore the promises which were responsible for their election, when compelled to make promises. Provide each sovereignty with a military force to defend its national interest. Give the military leaders of each sovereignty a voice in determining the national interest. Reward national defense establishments with increased appropriations, glory, and power when international disorder exists. Provide military leaders with the philosophy that they must punish the enemy until he surrenders, and surrender is due to political weakness. Provide military leaders with the military power to overthrow civilian authority. Make the dominant loyalties of the leaders range from national to regional, religious, racial, ideological, economic, military establishment, or self interest. Place national interest, as conceived by national political and military leaders, above human rights. Provide all government leaders with the best protection from military destruction that money can buy, while giving them the authority to force citizens to fight, and die, as directed. Make each military arsenal deadly enough to annihilate mankind.

Do you have a recipe for "peace through strength", for chaos, or [illegible]

Signed,
Ray L. Peltz
Route 2
Charlevoix, Mich.

Pants

Continued from Page 1

one and one-half million feet, Lachman says.

When the wire reaches the desired thickness it is annealed at nearly 2,000 degrees F. To restore its ductility and is wound into 10-strand bundles.

In manufacturing Cernan's space pants, the bundles were then shipped to the East Coast where the wire was spun into yarn and the yarn woven into material at the David Clark Co. in Worcester, Mass.

* * *

BEFORE THE fiber leaves the Roskins plant it is carefully tested to determine how far it will stretch without breaking. Spools also are examined under a microscope to determine if there are the correct number of twists per inch.

The material woven from the Charlevoix fibers makes up the outer layer for the space coveralls, which also include 11 layers of aluminized film and glass fiber spacers.

Hydrogen peroxide thrusters fired against the material in experiments at General Electric's Valley Forge test facilities showed "no significant degradation" of material.

* * *

AT PRESENT, it appears that a suit similar to the one worn by Cernan will be the basic uniform for manned U. S. space operations in the immediate future, according to the magazine "Missiles and Rockets."

Lachman suspects there may be practical applications for the extremely fine thread turned out by his company. The plant already is making 14-strand bundles of the same material for another classified federal government project, he says.

Three Masses

Three masses will be held at St. Marys each Sunday through the remainder of June at 7 a.m., 8:30 a.m. and 10:30 a.m.

Soapy Coming June 23

Former Gov. G. Mennen Williams, Democratic candidate for the U.S. Senate, will visit Charlevoix County Thursday, June 23, Archie Murphy, Charlevoix County Democratic Committee chairman, has announced.

He will arrive in Charlevoix from Traverse City early Thursday accompanied by his aide, Michael Murray.

* * *

A COFFEE honoring Gov. Williams will be held at the State st. home of Mr. and Mrs. Dan Geneit where anyone wishing to meet him may call. The coffee is scheduled for 9:15 a.m.

He will leave here and travel south to Antrim county for a luncheon hosts by the Antrim county Democratic committee.

MORE courier subscription contest winners show their prizes. Winners of transistor radios were Craig Whitley, left, and Marilyn Cummings, above.

Ellsworth Plans Summer School

ELLSWORTH -- School Superintendent Nelson Spoelman has announced summer school plans for Ellsworth Community Schools.

The program, financed under Title I Project 1 of the Elementary and Secondary Education Act of 1965, will begin June 20 and continue for six weeks. Reading improvement will be laught for grades 2 through 8 each morning.

This the first year for such a program at Ellsworth.

D.A.R. to Meet

Pe To Se Ga Chapter of the Daughters of the American Revolution will meet at the home of Mrs. Clark Coulter on Friday, June 17, for a dessert luncheon at 1 p.m. Mrs. W. Chesler Naylor of Petoskey will preside as Regent. Paula Hansen, this year's D. A. R. good citizen, and her mother, Mrs. Edward Hansen, will be guests.

East Jordan Court News

EAST JORDAN -- Judge Charles Landers has heard the following cases for the week ending June 13.

Richard Urick of Charlevoix was fined $5 and $4.30 costs for trespassing. Summons was issued by the Sheriff's Department.

Donald Snyder of East Jordan was fined $5 and $4.30 costs for disregarding a stop sign. Summons was issued by city police.

George Kotalik of East Jordan was fined $2 and $2 costs for not having a registration on a motorcycle. Summons was issued by Michigan State Police.

James Luther of Charlevoix was fined $5 and $4.30 costs for trespassing. Summons was issued by the Shoriff's Department.

Kenneth Chanda of East Jordan was fined $5 and $4.30 costs for disregarding a slop sign. City police stopped him.

James Ernst of East Jordan was fined $5 and $4.30 costs for disregarding a stop sign and $5 and $4.30 costs for speeding. Both summons were written by city police.

Donald Snyder of East Jordan was fined $10 and $4.30 costs for careless driving. City police summoned him.

Kenneth Chanda of East Jordan was fined $10 and $4.30 for speeding and $5 and $4.30 for speeding. First summons was issued by the Michigan State Police and the second by city police.

Charles Haney of East Jordan was fined $10 and $4.30 costs for improper starting. Summons was issued by city police.

William G. Marnie Jr. of Charlevoix was fined $15 $4.90 costs and 15 days for allowing unlicensed person to operate his vehicle. City police cited him.

Harold F. Snyder of East Jordan was fined $25 and $4.90 costs for being a disorderly person. Summons was issued by city police.

Charles W. Bourdo of East Jordan waived examination to Circuit Court on the charge of larceny from a building.

Council

Continued from Page 1

levoix's remarkable industrial growth since the end of World War II. He contended that people who find fault with the Council's land management policies are doing a disservice to the Council.

* * *

HE CITED a long list of companies who have been helped get started in Charlevoix because the city was free to handle land transactions as it saw fit.

Airport Manager Joe McPhillips told the Council that there already is a shortage of land at the airport for airplane tie-down and parking. He said that some airplane insurance is not effective if a plane is not tied down.

He pointed out that ten tie-down areas had been eaten up by the new airport building and that law prohibits tying down planes across the paved runway.

* * *

HE ALSO said the far side of the airport was not suitable for tie-down, because pilots often need help from airport personnel and he couldn't have employes running all over the field.

McPhillips said it isn't unusual to have 20 airplanes at the airport any weekend in July and August, adding that a growing number of twin-engine planes are stopping at Charlevoix. The bigger planes require considerably more tie-down area.

As for automobile parking, he said that up to 60 cars have been left at the airport during deer hunting season.

The Council also:

--Approved fireworks for the Venetian Festival.

--Authorized Alderman Jack Mol to work with the Rod and Gun Club to set aside the section to Stover Creek within city limits as the exclusive fishing stream for youngsters.

--Heard an endorsement from the Planning Commission to a plan to upgrade residential zoning in the Grant-Garfield area from R-3 to R-1 to allow Ron Peterson to proceed with a housing development.

--Heard a report that Medusa Vice President Worth Loomis is looking for housing in the area for permanent employes who will be manning the cement plant next year.

--Agreed to notify the owners of Ocean Lake Development Corp. that the demolition team working on its Michigan Avenue property are running behind schedule.

--Took note of a complaint by Del Terrill that The Belvedere Club has banned truck traffic on Belvedere and heavy trucks are using Eaton Street instead.

--Agreed to offer park and beach concession stands to whoever will operate them in an orderly manner rather than to put them up for bids.

High and Low

High temperature for the week was 79 degrees on Sunday, bringing out boys in bathing suits. Low was 32 degrees on Saturday. Precipitation for the week amounted to .13 of an inch, enough to keep tomatoes growing.

LEGAL NOTICE

File No. 6523
ORDER OF PUBLICATION
General
STATE OF MICHIGAN
Probate Court for the County of CHARLEVOIX Estate of REGINA NEIDERMANKLEIN, Deceased.

It is Ordered that on June 28, 1966, at 10:30 A.M., in the Probate Courtroom in Charlevoix, Michigan a hearing be held on the Petition of Jane Klein Lazarow to determine the heirs at law of said deceased.

Publication and service shall be made as provided by Statute and Court Rule.
Dated: June 3, 1966.
John Makel
Judge of Probate.
Norman D. Ance
Attorney for Petitioner
213 Bridge Street
Charlevoix, Michigan
6/8x3

File No. 8486
Order Of Publication
General
STATE OF MICHIGAN
Probate Court for the County of CHARLEVOIX.

Estate of FIDELIA CRESWELL, Deceased.

It is Ordered that on July 12th, 1966, at 9:00 A.M., in the Probate Courtroom at Charlevoix, Michigan a hearing be held on the petition of Edith Petzak Administratrix of said estate for allowance of her final account.

Publication and service shall be made as provided by Statute and Court Rule.
Dated: June 6, 1966.
Hon. John Makel
Judge of Probate.
ROBERT L. HOFFMAN
Attorney for Administratrix
212 Bridge Street
Charlevoix, Michigan.
(6/8x3)

Typing, S'hand Classes Offered

A summer course in typing and shorthand will be offered for grades 8 through 12 July 5 through 29 from 8 until 11 a.m. daily.

Registration fee is $20. Registration will take place at the Elementary School July 5 at 8 a.m.

Mrs. Doris Robinson will be the instructor. A minimum registration of 15 pupils is necessary.

THANKS

Thank you very much for your support in the school election.

Dale E. Boss

GOT THE
NEW-CAR FEVER?

...get an auto loan

Well, here's the cure: *buy* one. But come to us for low-cost financing that will save you many a dollar in the long-run.

Our Auto Loan Department can get you the money in *one day*, if necessary, with a convenient repayment plan that will suit your budget.

Happy driving.

NEW BANK HOURS
Mon.-Fri. 10 a.m. to 3 p.m.
OPEN FRIDAY NIGHT
5 p.m. to 8 p.m.
CLOSED SATURDAY

The Charlevoix State Savings Bank

Deposits Insured to $10,000

The Bank with the Friendly, Warm Red Sidewalk

when it comes to food...
I want quality!

FRESH GROUND
HAMBURGER
3 pounds $1.59

FRESH WHITE FISH
At All Time

MICHIGAN U.S. No. 1 **POTATOES** STILL ONLY 10 lb 49¢

EMPRESS SLICED **PINEAPPLE** 4 1 Lb. 4 Oz. Cans $1

3 DIAMOND MANDARIN **ORANGES** 4 11 Oz. Cans 89¢

MINUTE MAID FROZEN **LEMONADE** 6 Oz. Can 9¢

Stewing **CHICKENS** Lb. 49¢

Swift's Premium **CANNED HAMS** 5 lb. $4.49

CHICKEN BACK & NECKS lb. 10¢

Firm Solid **HEAD LETTUCE** 19¢

STEER LIVER Lb. 49¢

Maxbauer's **HALF & HALF** Pt. 23¢

Treasure Isle **BREADED SHRIMP** 1 Lb. 4 oz. Pkg. 1.29

Hellmann's **MAYONNAISE** Qt. Jar 69¢

Aunt Jane Krock Kure Kosher **DILL PICKLES** 48 oz. Jar 49¢

MULLER'S OVEN FRESH **CARAMEL PECAN ROLLS** 39¢

Rath Hams 3 lb. $3.39
Del Monte Early Gardon Peas - 1 lb. 1 oz. - 2/47¢
Fould's 1 lb. Spaghetti - 29¢
Puff 200 ct. facial tissues - 2/49¢
Ivory Liquid detergent - 22 oz. - 59¢
Scott toilet tissue - 1000 sheets - 2/27¢

Member SPARTAN STORES

NEFF BROTHERS QUALITY FOOD STORE

FREE DELIVERY - PHONE LI7-6541

HOAG & SON
SPRINGPORT, MICHIGAN
FILE

CHARLEVOIX the Beautiful COURIER
CHARLEVOIX COUNTY'S LARGEST NEWSPAPER
Vol. 69 No. 25 16 Pages | Charlevoix, Michigan 49720 Wednesday, June 22,1966 | 15¢ a copy

Big Salary Hike Won by Teachers

ONE OF THE TWO foxes found by Chet Farrell at Ellsworth this spring is as much home with the Woods as in the woods. Here Rusty poses with his new masters, Debbie, Linda and Chip Wood and their year-old pup, Sassie. The youngsters are the children of Mr. and Mrs. Ray Wood. Sassie and Rusty have become fast friends.

New Top for B.A. Is $8,000 a year

Charlevoix teachers have won a salary increase totaling $44,919 for the next school term after almost six months of negotiation.

Agreement was reached Monday afternoon at a closed-door meeting of the School Board.

The new minimum for a teacher with a bachelor's degree is $5,300 with a top of $8,000 in 14 steps.

* * *

TEACHERS with masters degrees will receive a starting salary of $5,600, with a maximum of $8,500.

In addition, the Board has agreed to pay the teachers $10 a month for health insurance coverage.

The agreement was reached after the teachers asked the State Mediation Board to study the district's ability to pay increased wages. State Mediator Robert G. Mason spent last Wednesday in Charlevoix meeting with teachers and school officials.

* * *

USING MASON'S recommendations, the teachers came up with a proposal which was submitted to the Board at Monday's meeting.

Of the $44,919 increase, $27,052 will be used to increase salaries of the present teaching staff and make salary adjustments for teachers being replaced. Some $17,867 will be used to hire additional teachers.

Individual increases over last year's salaries range from $485 to $1,233 for teachers with bachelors degrees and from $640 to $1,317 for teachers with masters degrees.

The new schedule is considerably closer to what was asked by the teachers than to what was originally proposed by the Board.

* * *

THE TEACHERS had asked for maximums of $8,230 and $8,696 for B. A. and M. A. teachers respectively, compared to an offer of $7,494 and $7,919 by the Board.

The present maximums are $6,767 for a teacher with a bachelors degree and $7,183 for a teacher with a masters degree.

The insurance allowance, which will amount to $120 per year per teacher, is not taxable.

Following is the new salary schedule for Charlevoix teachers beginning next September:

Salary Schedule

Step	BA	MA
1	$5300	$5600
2	5470	5779
3	5645	5964
4	5826	6155
5	6012	6352
6	6204	6555
7	6403	6765
8	6608	6981
9	6819	7204
10	7037	7435
11	7262	7673
12	7494	7919
13	7739	8172
14	8000	8500

HOW DO YOU KILL a lovely summer afternoon? If you're a boy and live in East Jordan, you'll spend it on the public dock with a rod, reel and a can of worms. That's how Jeff Cihak, Danny Newman and John Cihak are planning to put in many afternoons this summer.

Firm Answers Questions on Two Land Projects

Residents of Hayes - Bay Shore had an opportunity Monday night to ask all the questions they wanted about two proposed housing developments at Bay Shore and Susan Lake.

Supervisor Lee Sneathen presided over the meeting held in the Hayes Township Hall.

About 15 interested townspeople attended to fire questions at Howard J. (Joe) Bohnet, one of the four owners of the Charlevoix Land Co. which is handling the development.

* * *

HIS QUESTIONERS found out that:

--The projects will cover approximately 150 acres at Bay Shore and 90 acres at Susan Lake.

--Part of the Bay Shore development is the old plat of Bay Side Village which was drawn up in 1892.

--Approximately 100 lots already have been plated at Bay Shore, 300 at Susan Lake.

--Although roads are being built, the plats (except the oldest one) still must be approved by the Township Board.

--The lots will measure from 60 to 75 feet wide and from 130 to 200 or more feet long. (The length of shore front lots varies.)

--In time the company plans to set up a sales office at the former Ed Frank home on Susan Lake.

* * *

BOHNET, who has been commuting between his home in Lansing and Charlevoix County for the past few months, said "nothing could be further from the truth" when asked if his company (an affiliate of the American Central Corp.) was moving into Hayes Township because the township lacks zoning laws and a building code. The question was posed by Mrs. Dorothy Zipp.

Bohnet said his firm was imposings its own building restrictions. He says all buildings must be enclosed within six months from start of construction, that they must be built of new material, and cover an area of at least 450 square feet.

He added that all houses will

Continued on Page 16

BULLDOZERS have cleared roads through the Bay Shore wilderness to open up subdivision first plated in 1892. Land has been purchased by the Charlevoix Land Co. for home and cottage sites.

Special Ed. Classrooms Needed, Board Is Told

EAST JORDAN -- Superintendent of Schools Max Damoth told the Board of Education there is a great need in the school district for special education classrooms, especially since two such rooms at Central Lake have been condemned.

Damoth requested that the Board act on his recommendation to advance on 1966-67 state aid in the amount of $52,540 before July 1 so that it will be received before the July 15 payroll. The board O. K.ed the request. There is no interest on this money.

* * *

A TENTATIVE date of Aug. 9 is set for the open meeting on the 1966-67 budget.

The board decided to use a loaner plan for drivers' training car instead of buying and than reselling them.

Damoth and Principal Keith Annear met with the superintendents and principals of Ellsworth and Central Lake to discuss the reorganization of the school districts.

The principals will meet and draw up plans before the Boards meet. Damoth suggested a possibility of getting an architect to design a building to meet the needs and give the costs of such a building without committing themselves to the architect.

A new mower will be purchased to replace the present one which is nine years old. It will be a John Deere 10 h.p. 46 inch cut.

Two bids were received for the 1954 International 60 passenger bus. The Sherman Cherry Farm, bid of $625 was accepted.

Coasties Are Cited for Saving Cruiser

Charlevoix area Coast Guardsmen have received a "well done" from Rear Adm. Charles A. Tighe for saving the 50 - foot cabin cruiser, Rowinco, and her crew of three after the boat went aground on Simmons Reef June 15. Adm. Tighe is commandant of the Ninth Coast Guard District.

Acting Group Commander CWO James Seidl received word about 1 p.m. that the boat was in trouble five miles northwest of White Shoal light. He radioed the Sundew which was in the area taking supplies to Lansing Shoal.

HE ALSO NOTIFIED the Beaver Island Lifeboat Station, which dispatched a crew to the scene immediately.

The 40-footer from the island reaching the foundering vessel first and stood by until the Sundew approached and and launched her cargo boats manned by a skilled salvage crew.

* * *

THE BOAT, owned by the Ames Equipment and Service Co. of Chicago and operated by Charles Bandy, apparently had struck the reef due to a navigational error. A hole had been knocked in the stern and she was taking on water.

Sundew repairman quickly plugged the hole with wedges and rags and pumped out the water. Then the 40 - footer, which had secured a line to the Rowinco upon arrival, was able to tow the damaged craft into deeper water.

In addition to Bandy, a man and woman passenger remained aboard the vessel.

IN OPEN WATER, the line was transferred to the Sundew which towed the Rowinco 45 miles to Charlevoix Harbor where she was taken to Hamilton's Marina for repairs.

The Coast Guard Marine Inspection office at St. Ignace is expected to make an inquiry into the incident, since damage amounted to more than $1,500.

The vessel reportedly was bound from Florida to Chicago when she ran aground.

C. of C. Sponsoring Auction Saturday

The Charlevoix Chamber of Commerce is sponsoring an auction this Saturday, June 25, at 1:30 p.m. to raise money for Chamber activities.

The auction will be held on the city dock near the Sundew and Beaver Islander berths.

Up for high bids will be a wealth of new and used household furniture and appliances donated by Charlevoix merchants.

The assortment will include TV sets, radios, electrical appliances, clothing and a long list of miscellaneous items which may be viewed beginning at noon.

Busy Morning Is in Store for Soapy Williams

Former Gov. G. Mennen Williams will be in Charlevoix Thursday (June 23) to campaign for election to the U.S. Senate on the Democratic ticket.

He will meet with friends at Juilleret's Coffee Cup at 7:45, followed by a tour of downtown Charlevoix at 8:15.

At 9 a.m. he will be guest at a coffee hour at the home of Mr. and Mrs. Dan Genelt, 1004 State St.

At 10:15, he will tour the U.S. Coast Guard Cutter Sundew.

The former governor served as assistant secretary of state for African Affairs under the Kennedy and Johnson Administrations.

Warm Weather

The temperature rose to sultry 79 degrees on Sunday as the first day of summer neered. Low for the week was 40 degrees Friday morning.

Medusa Strike Will End Today

Eighty members of Carpenters Local 2316, Petoskey, were scheduled to return to work at the Medusa Cement Plant site today (Wednesday) after a two-day walkout.

Frank Oleksy, of Charlevoix, president of the local, Archie Karlskin, business agent, and George Martin, superintendent of Darin-Armstrong - Nicholson operations at the site, all declined to comment on the strike.

"If you find out what it's all about, I wish you'd let me know," Martin said.

All Oleksy would say is that the dispute had been settled and the men were returning to work.

Deano Plans Summer Fun

The City Recreation Departments free golf, tennis, and swimming schools are accepting applicants for the summer instructional sessions.

The golf and tennis schools are tentatively set to start June 27 with the Red Cross swimming program to get under way July 1.

Recreation Director Deano Davenport announced that Joel Arvilla will return as waterfront director and will head up the swimming program with assistance from lifeguards Sharon Otis or Al Arvilla.

* * *

BOTH THE GOLF and swimming programs have established new record enrollments every summer since they were started and therefore applicants are urged to become officially enrolled as soon as possible. There is going to be an adult beginning swimming class offered so adults are encouraged to also enroll.

The beginning golf will again be offered to both youngsters and adults with classes meeting three times a week for one hour each session.

* * *

A NEW program will be launched in July that will meet on Saturday mornings for youngsters. Called "Adventure Clubs" the program will offer a variety of activities from softball to group games and hikes with some craft work. More will be announced later on this phase of the program. Information can be secured from the recreation department.

Anyone wishing to enroll in the program is urged to return the enrollment blank on Page 14 of this week's Courier to the Recreation Department at the City Hall.

MAYOR Bill Fochtman throws out first ball, officially launching Charlevoix's summer recreation program.

Drivers, Drinkers Fill Court

Judge John Connelly heard the following cases for the week ending June 20.

Laurance Lewis, 33, of Charlevoix was fined $11 and $5 costs for being drunk and disorderly. He was summoned by city police.

Kim Wadleigh, 19, of Kankakee, Ill., was fined $5 and $5 costs for being left of the center line. City police cited him.

Thomas K. Erber, 28, of Charlevoix was fined $15 and $5 costs for speeding. He was cited by city police.

William J. Supernaw, 23, of Charlevoix was fined $10 and $5 costs for careless driving. Summons was issued by city police.

MARJORIE Ponder, 43, of Charlevoix was fined $11 and $5 costs for being drunk and disorderly and sentenced to 10 days in jail. She was cited by city police.

Charles Ponder, 43, of Charlevoix was fined $11 and $5 costs and sentenced to 10 days in jail for being drunk and disorderly. He was cited by city police.

Raymond A. Forgue, 17, of Traverse City was fined $5 and $5 costs for having defective equipment on his car. Summons was issued by city police.

Linda Nagle, 17, of Oak Park was fined $5 and $5 costs for failure to yield right of way. Sheriff's Department issued summons.

John Collora, 20, of Charlevoix was fined $15 and $5 costs for speeding. He was cited by city police.

FRANK KIPP JR., 21, of Ann Arbor was fined $15 and $5 costs for speeding. Summons was issued by the Sheriff's Department.

Margaret Schmidt, 50, of Charlevoix was fined $10 and $5 costs for careless driving. City police cited her.

Vincent Chew, 27, of Flint was fined $15 and $5 costs for speeding. City police cited him.

Douglas Innes, 26, of St. Clair Shores was fined $5 and $4.30 costs for speeding. State Police stopped him.

Lambert Draws Triple Sentence

Paul L. Lambert Jr. of Charlevoix was cited on three charges. He was fined $25, $1.90 costs and sentenced to 15 days in jail for not reporting an accident or 30 additional days if fine is not paid.

He was sentenced to 30 days in jail for driving with a revoked license and assessed $4.30 costs or five additional days. He was fined $15 and $1.30 costs for littering or 20 additional days if fine is not paid. All summons were issued by city police.

The world's rivers deposit two billion tons of salt in the oceans each year.

PALACE
SHOW PLACE OF CHARLEVOIX THE BEAUTIFUL
TELEPHONE 547-9761
FRIDAY & SATURDAY
SANDRA THAT DEE FUNNY FEELING
TECHNICOLOR
SUN- MON - TUES
DORIS DAY
MOVE OVER DARLING!
VT 7:15 & 9:10
Adults $1 Children 50¢
STARTS WED. THUNDERBALL

Mrs. Ronald Green

Joyanne Green

Mother, Daughter Receive Diploma

EAST JORDAN -- June was a cap-and-gown month for two generations of the Ronald Green family of East Jordan.

Daughter Joyanne received her diploma from Cedar Lake Academy of the Seventh Day Adventist Church near Edmore. Her mother Mrs. Joyce Green received hers from East Jordan High School.

Mrs. Green, who dropped out of school in 1947 to get married, decided last year to go back and finish after almost two decades as a wife and mother.

* * *

SHE TOOK civics, home decorating, practical English and psychology.

The only trouble she had was training herself to study.

At first she decided not to take part in commencement exercises, but at the urging of her family she changed her mind.

"It was a real thrill to graduate," she commented.

* * *

THE GREENS also have a son, Brian, who will be a Senior at East Jordan next year, and Diane, who will be in the 10th grade.

They're all pretty proud of mom.

Glenn B. Snider Receives Degree

Michigan Technological University announces the graduation of Glenn R. Snider with a bachelors degree in electrical engineering.

Commencement was June 11 at Dee Stadium, Houghton, Mich.

Snider is the son of Mr. and Mrs. Glenn B. Snider of Meadowlane, Charlevoix.

Young Snider has taken a position with Collins Radio Corp. in Cedar Rapids, Iowa. His wife, Mary, will teach in the same city.

The British Museum in London preserves the Rosetta Stone, the Elgin Marbles, a First Folio edition of Shakespeare's plays, and so many other treasures that it inspired an oft - quoted remark: "Lucky are those who are unmarried, independent, and living near the British Museum."

Beaver Islander Wed in Bay City

Miss Nancy Trent of Bay City became the bride of Raymond Dale Cull of Beaver Island June 4th at St. Mary's Church in Bay City.

The bride is the daughter of Mr. and Mrs. Brice Baker of Bay City. The groom is the son of Mr. and Mrs. Raymond Cull of St. James, Beaver Island.

Rev. Elmer Terbreck officiated the double ring ceromony.

Miss Helen Flajole was organist.

* * *

GIVEN IN marriage by her father, the bride wore a full length, white lace, A-line dress. She wore a full veil with a large flower base. Her bouquet was pink flowers.

The maid of honor was Miss Melody Baker. Her dress was a pale pink, full length, empire style. She wore a short veil and carried bright pink flowers.

Best man was R. Dennis Cull.

Ushers were Ron Gobeski and Walt Scherzer.

The bride's mother wore a pale green dress with a white lace coat and her corsage was an orchid trimmed with green.

The groom's mother wore an off - white dress with an orange coat and orange accessories. Her corsage was an orchid trimmed with orange.

The bride is a native of Bay City.

The groom is a graduate of St. Mary's High School in Bay City and attended Delta College in Bay City.

East Jordan Maps Nuisance Law

EAST JORDAN-- Members of East Jordan's nuisance ordinance committee are putting their heads together to decide just how much territory should be covered by the proposed ordinance.

Mayor Elizabeth Robertson suggested that the new law regulate the keeping of junk cars for more than 30 days. If they must be kept, then they should be covered, she said.

* * *

MRS. BRET Riley suggested that junk from stores, like old refrigerators and furnaces, be cleaned up.

City Attorney Bob Klevorn suggested a clause preventing the dismantling and storage of auto parts in residential yards. He also said the new law should govern outdoor storage of building materials.

Mrs. Robertson proposed that the ordinance cover derelict buildings and loose garbage.

KLEVORN cautioned that derelict buildings must be a proven health hazard and pointed out that under present laws garbage may be kept up to seven days, providing it is well within the lot line.

Derelict buildings brought to the committee's attention are the Compo House on the west side of South Arm, where small children play and set fires, and a building on Main Street owned by Ben Schenck which has been condemned on four different occasions.

Klevorn will draw up the ordinance and will present it to the City Council at the first meeting in July.

Working on the new ordinance are Harry Warson, Mrs. Ted Kotowich, Mrs. Bill Huckle, Mrs. Bret Riley, Jerry Olson, Mayor Robertson, Bill Morrison and Klevorn.

Pair Studying Water Safety

Executive secretary of the Charlevoix Chapter of the Red Cross, Charles Landors, has announced that the chapter has sent Sharon Olls and Nancy Novak to the Water Safety School in Itolly for about 10 days starting June 15.

The girls will learn lifesaving methods swimming instruction and other water safety skills. The tuition and expenses of $60 each will be paid by the Charlevoix Courier.

Reach Accord on Water Plan

Mayor Betty Robertson and the Water Commission have approved a plan set up by Miller, Canfield, Paddock, and Stone for monies to be used to improve the present water system.

The arrangement was made with Williams and Works and will include a bond to be paid off in 22½ years on a sliding scale.

Colleen Kay Nackerman

Receives Degree at Marygrove

Colleen Kay Nackerman, daughter of Mr. and Mrs. Frank J. Nackerman of St. James, has received her bachelor of arts degree with a major in English from Marygrove College, Detroit.

Miss Nackerman took part in commencement exercises June 12 on the campus. Speaker was the Rev. Clarence W. Friedman, associate secretary of the College and University Department of the National Catholic Education Association.

* * * *

DEGREES were conferred by the Most Rev. John F. Dearden, Archbishop of Detroit.

Miss Nackerman, who also received a teaching certificate, was active in the Marygrove Social Action Program, tutoring pupils from the Detroit inner city and working with orphans. She was a member of the school Sodality.

A graduate of Beaver Island High School, Miss Nackerman will teach elementary school in Detroit during the coming school year.

Addresses

A3/c Franklyn L. Curtis
AF 1687 6273
CMR--No. 1, Box 9034
Chanute AFB, Ill. 61866

Events

To Get Your Coming Events listed here call the Courier (LI 7-6558) By Friday Noon of the week preceding publication.

Wednesday, June 22

--Military Wives Club will entertain the VFW Auxiliary at Children's Center, 7 p.m.

Thursday, June 23

--Former Gov. G. Mennen Williams Coffee, 9:15 a.m. at Dan Geneit home, 1001 State St.

Christmas Gets Yuletide Stamp

The Lake Superior community of Christmas Mich., will be the site of first-day ceremontos Nov. 1 for the 1966 Christmas postage stamp.

The new post office was created two weeks ago by the Post Office Department.

An artist will be selected in the next few days to design the stamp. An initial print order of one billion, 200 million stamps has been set.

CHARLEVOIX the Beautiful COURIER

Charlevoix Courier Corp.
111 Bridge Street, Charlevoix, Michigan--49720
Phone Liberty 7-6558

Published each Monday and Wednesday mornings at Charlevoix, Michigan. Second Class Postage Paid at Charlevoix, Michigan.

DEADLINES
News . . . noon the day it happens
Advertising . 3 p.m. Monday

Tom McDaniels . . . General Manager
Bob Clock . . . . . Editor
Ruth Ann Miller . . Area News Editor
Hilda Gibson . . Classified AD-visor

SUBSCRIPTION RATES

	In County	Elsewhere
One year	$5.00	$6.50
6 months	3.00	4.00
3 months	2.25	3.25

ALL SUBSCRIPTIONS MUST BE PAID IN ADVANCE

Member of The Michigan Press Association.
Affiliate Member National Newspaper Association.
National Advertising Representative
Michigan Newspapers, Inc. 257 East Michigan Ave., East Lansing, Michigan

NORTHLAND
DRIVE IN THEATER
On Us 31 Between Petoskey and Charlevoix
Wed. - Thur. - June 22, 23
BACK DOOR TO HELL
also
Jimmy Rogers & Jack Nickolson
THE HEROS OF TELEMARK
Ktrk Douglas & Richard Harris
Fri., Sat., June 24-25
THE TRAIN
Burl Lancaster, Jean Moreau
GLORY GUY
Tom Tryan, Harve Presnell
Sun., Mon., Tues., June 26-27-28
DARN CAT
Hayley Mills, Dean Jones, Dorothy Provine.
LILI
Leslie Caron, Mel Ferrer
Gate opens Each night at 7 p.m.

Pour Goodness by the Glassful... MILK

HAVEN'T YOU HEARD?... MILK'S THE MOST

The "coolest" refresher in town, the greotest thirst quencher for steamy days, and the yummiest way to get health-giving goodness! Be sure there's always enough milk in the refrigerator. Call us for delivery!

NORTHERN MICHIGAN MILK "HUB OF HEALTH"

Look for this Seal of Freshness on every carton of Maxbauers Milk

AT YOUR STORE...OR AT YOUR DOOR

Our Milk is Produced and Processed Locally
It's Better . . . Because It's Fresher

Maxbauer's Dairy
Charlevoix Phone LI 7-2441

TEMPLE THEATRE
Petoskey, Michigan
WEDNES.-SATURDAY - June 22-23-24-25 at 7:15 and 9:05 p.m.
DEAN MARTIN as MATT HELM
THE SILENCERS
A MEADOW CLIFF PRODUCTION
COLUMBIA COLOR
SUNDAY-TUESDAY June 26-27-28 at 7:00 and 9:40 p.m.
THE GROUP
A CHARLES K. FELDMAN PRESENTATION
COLOR by DeLUXE
Released thru UNITED ARTISTS
Hollywood
THURS. thru SATURDAY JUNE 23-24-25 at 7:00 p.m. LAST COMPLETE SHOW AT 8:30 p.m. also SUNDAY MATINEE June 25 at 2 p.m. DOUBLE FEATURE! ! ! !
TROPIC ADVENTURE!
TIKO and the SHARK
a Titanus-Metro Film released by M G M
IN EASTMAN COLOR
PLUS. . . . .
SON OF A GUNFIGHTER
SUNDAY-TUESDAY June 26-27-28 at 7:05 and 9:15 p.m.
ACADEMY AWARD WINNER!
"WILDLY COMIC! YOU SHOULD CERTAINLY SEE IT!"—N. Y. Times
'a thousand clowns'
ALSO STARRING Martin BALSAM
Adults $1 Children 50¢
Sun. Mat. 75¢ and 25¢

BUILDING FOR THE FUTURE

Little Chief Know His Wampum Must Work?

It's never too soon for him to learn . . . saving for the future is the sure way of getting all the good things!

This little "Chief" has heap big plans, and a Savings Account will help him towards his goals faster, easier, surer! So start-um now!

Savings Accounts help the Big Chief, too! Dad has plans for retirement, vacations, new home . . . and the savings habit (with our interest payments added) will help him in a big way. Get the whole tribe headed down the trail to our door — we'll be glad to show you how a Savings Account with us will help you.

"YOUR FULL SERVICE BANK ON THE CORNER"

CHARLEVOIX COUNTY STATE BANK

NEW BANK HOURS
Mon.-Fri. 10 a.m. to 3 p.m.
OPEN FRIDAY NIGHT
5 p.m. to 8 p.m.
CLOSED SATURDAY

Member Of The Federal Deposit Insurance Corp-Deposits Insured To $10,000

Ironton

By Mrs. Ross Alexander
LI 7-2037

William Sanderson has returned home after spending several weeks with his son, Bruce, in Birmingham, Mich.

Mrs. Frank Tayler from Oak Park, Ill., has arrived to spend the summer in her cottage at Sequanota.

Mr. and Mrs. Wayne Saunders and family have returned home after several days trip to Niagara Falls.

Mr. and Mrs. T. Biescrand two small daughters from Flint were guests last week at the home of the latter's grandmothor, Mr. Elwyn Johnson.

John Roberts and mother, Mrs. Bertha Roberts, from Detroit are spending the summer at their farm home.

Mrs. Jennie Southfield of Muskegon is a guest at the home of her sister, Mrs. Wm. Vanderwall.

Mrs. P. Kingbell, (the late Evelyn Hayward's sister,) from Florida is spending several weeks at Sequanota.

Robert MacArthur III, son of Betty Mower, and his new bride, the former Marquerite Eastman from Summit, N. J. are spending this week in the Curtis Mower Cottage.

Mr. and Mrs. Roy Meyers have returned home after spending last weekend with relatives in Chicago.

Edith and Helen Thompson from Kalamazoo are spending several weeks in their summer cottage in Sequanota. They have sold it to Mr. and Mrs. R. Childs of Westfield, N.J.

Mr. and Mrs. Alfred Gamble will have as dinner guests tids Sunday nearly 100 friends from Lansing and Detroit who have been attending the Commandery Convention of the Masonic Lodge in Marquette, Mich.

Don't forget the Pancake Supper in the church dining room, Saturday evening, June 25, sponsored by the confirmation class.

Miss Lois Filley and three friends from Hudson, Ohio, spent the past week in the Robert Wilson summer home at Gwelontop Farm.

Mr. and Mrs. Sam Alexander and daughter Diane and her friends Mary Carol Neilsen, Susie Saunders and Debbie Williams, enjoyed a picnic beyond Cross Village Sunday afternoon the occasion being Diane's birtliday.

Kathy Arbuckle has returned from a five-day trip to Washington, D.C., where she attended a seminar sponsored by the Future Toachors of America. She was among 40 from Michigan who made the trip via plane to Washington whore they learned about the government. Thoy also visited the Capitol building in Lansing. A senior at the Charlevoix High School next fall, Kathy is the daughter of Mrs. Marion Arbuckle.

Mr. and Mrs. Tracy Harvey and children are spending a 30 - day leave with their respective parents, Mr. and Mrs. Walter Harvey and Mrs. Mabel Gillispie. They came here from Norfolk, Va., where he is stationed as a chief with the USS Josephus Daniels.

Sherryl and Dick Kenny spent several days last week with relatives in South Haven.

Mr. and Mrs. J. L. Elliott of Sterling, Ill., have arrived to spend the summer at their Dixon Ave. home.

NEW MATRON at the Charlevoix County Jail is Mrs. Philo Sumner, wife of Sheriff Sumner. The Sumners assumed their new positions at the jail June 1.

Linda Chanda Wed in E. Jordan Rites

Miss Linda Louise Chanda became the bride of Steven Leigh Poole in a double ring ceremony at the First Methodist Church in East Jordan June 11, the Rev. John Burnham officiating.

The bride's parents are Mr. and Mrs. Albert Chanda Sr. of East Jordan. The bridegroom's parents are Mr. and Mrs. Elmer Poole of East Jordan.

Organist was Bertha Slough and soloist was Jason Snyder.

The bride was given in marriage by her father. Her dress was organza, overlaid with lace and featuring a short train. Her fingertip veil was secured by a pearl and crystal head piece. Her necklace was a single teardrop pearl, a present from the groom. She carried a Bible topped with a single orchid.

* * *

MAID OF HONOR was Virginia Moore. She wore a blue taffeta, Empire waist, floor-length gown and a pillbox headpiece. She carried a bouquet of white and blue carnations.

Bridesmaids were Mrs. Kenneth Timmer and Mrs. Jack Valencourt, sisters of the bride. Their dresses and bouquets were identical to the maid of honor's.

Flower girl was Reva Valencourt, niece of the bride, and ringbearer was Timothy Timmer, nephew of the bride.

Best man was David Donaldson. Groomsmen were Gary Poole, brother of the groom, and Richard Chanda, brother of the bride.

Ushers were Albert Chanda Jr. and Lawrence Chanda, brothers of the bride.

* * *

THE BRIDE'S MOTHER wore a black and white silk lace dress with white accessories. Her corsage was of pink roses and widte carnations.

The bridegroom's mother wore a blue taffeta dress with an A-line skirt and lace overcoat with white accessories. Her corsage was also pink roses and white carnations.

A reception was given by the bride's parents at the Good Will Center. Master and Mistress of ceremonies were Mr. and Mrs. Fred Tolfree, aunt and uncle of the bride. The wedding cake was cut by Mrs. Elizabeth Robertson and Mrs. Leatha Larson.

* * *

FOR TRAVELING the bride wore a blue linen suit. After a short wedding trip, the couple will reside in New Jersey.

The bride and groom are graduates of East Jordan High School. He is presently with the U.S. Army in New Jersey. He is a student in school in New Jersey.

By The Way

By Ruth Ann Miller

Inadequate information is a bad business in a society like ours today.

Many times the public is asked to decide issues without sufficient information.

No one likes to vote "yes" on a money issue that he doesn't understand.

Badly needed improvement oft times are defeated because of lack of information.

* * *

SUCH A CASE arose in East Jordan last week at the school election. The proposed and badly needed nine - mill request was defeated.

Little publicizing was done and the people were confused as to what the money was to be used for and why it was needed.

The School District needs the money for operating expenses, better expenses, better salaries, new teachers and expansion of its foreign language program. Most colleges and universities require a language for admission.

* * *

THE MILLAGE issue will come up for a vote again at the Aug. 1 election. If it doesn't pass, East Jordan stands to lose one-eighth of its state aid, because the state's minimum millage requirements.

Edueation is an expensive business, granted, but although material things may be taken away, what a student learns in school is never lost or wasted.

To me, better schools mean a better America.

Education makes a nation strong, great and stable. Without education we take chances of losing what has taken years to build.

Can America, a world leader, and East Jordan, a part of America, take chances like this? Are nine mills per $1,000 valuation worth the risk?

Dwight Boss, Joyce Holcomb Wed

Miss Joyce Ann Holcomb of Wilmore, Ky., became the bride of Dwight Morris Boss of Charlevoix, June 11 at Estes Chapel at Asbury Thoological Seminary in Wilmore.

Miss Holcomb is the daughter of Mr. and Mrs. William Holcomb of Wilmore. Boss is the son of Mr. and Mrs. John Boss of Charlevoix.

Dr. David Seamands officiated the double ring ceremony in the presence of 100 guests.

* * *

THE BRIDE wore a silk organza floor length gown with a bell skirt and batteau neckline. The bodice was decorated with seed pearls and lace. A detachable train was held by a large bow and her elbow length veil was secured by a rose. Her bouquet was a cascade of gardenias and pink sweetheart roses.

Organist was Allan Deyo and soloist was Miss Phyllis Carter who sang "I Love You Truly" and "Lord's Prayer".

The maid of honor was Miss Carolyn Holcomb, sister of the bride. Her gown was a full length rose linen with an Empire waist and accented with lace. She carried a bouquet of French Marguerite daisies.

* * *

BRIDESMAIDS were Miss Helen Philpot, Miss Nancy Jackson and Mrs. Dale Fall, sister of the groom. All are from Wilmore. Their gowns were pink linen styled identically to the maid of honor's.

Flowergirl was Pamela Sue Boss, daughtor of Mr. and Mrs. Dale Boss of Charlevoix. She wore a gown identical to the bridesmaids'.

Best man was Michael McIntyre of Grand Blanc, Mich.

Groomsmen were Dale Boss of Charlevoix, Dean Boss of Battle Creek, brothers of the groom, and Dale Fall of Wilmore, brother-in-law of the groom.

* * *

USHERS were Thomas Winburn and Dale Fall of Wilmore.

The bride's mother wore an aqua paisley print suit with pink accessories and had a corsage of gardenias.

The groom's mother wore a light blue suit with accessories and a gardenia corsage.

* * *

A RECEPTION was held at the Larrabee-Morris Hall by the bride's parents. Miss Marilyn Smith, cousin of the groom, cut the cake.

For traveling to Michigan's Upper Peninsula the bride wore a two-piece pink knit suit with matching accessories and a corsage from the bridal bouquet.

The couple will return to make their home at North Point in Charlevoix for the summer whore Boss will be employed at Maxbauers Dairy. He will return to college in the fall.

The new Mrs. Boss is a graduate of Jessimine County High School in Nicholasville, Ky.

A Charlevoix High School graduato, Boss has attended Asbury College and is now attending Spring Arbor College.

Guests attended from Dayton Ohio; Charlevoix, Birmingham, Clawson, Flint, Grand Blanc, Southfield, Atwood, Lansing and Detroit.

Talk of the Town

Mrs. Claire C. Martin and two sons and her father, Walter Taylor, have returned from a five-day visit in Bay City with her brother-in-law and sister, Mr. and Mrs. Robert Kelley and son. They also visited in Detroit and Greenfield Village.

Rev. and Mrs. Rex Blanchard and daughter, Elaine, left last week for their home in Crow Agency, Mont., following a visit with relatives here and in East Jordan. Enroute they will spend some time at Anderson College, Anderson, Ind.

Dr. and Mrs. William Ratigan and son, Shannon, left Friday for Madison, Wis., where Sr. Ratigan will teach during the summer session at the University of Wisconsin. His subject will be Guidance and Counseling. They will return home Aug. 15.

Welcome Michigan Amateur Golfers

To keep the golf widows happy, send them to us. We carry the latest in "par - breaking" sports wear. It's inexpensive too!

The Carriage Wheel

-Down Town Charlevoix-

Store Hours Daily 9 30 to 5 30 Friday 9 30 - 9 p m

WORK CLOTHES Bargain BUYS!

DUNGAREES 3.19
SWEATSHIRTS 2.29
SOCKS 4/1.00
GLOVES 45¢
WASH-WEAR SHIRT 3.00
MATCHING PANTS 4.00
OVERALLS 4.29
RAINWEAR 6.00
COVERALLS 7.00

These low prices let you stock up on all your work clothes needs . . . and SAVE BIG!

Lieberman's
OF CHARLEVOIX
Shop Friday Evenings 'til 8:30

IGA RED LETTER DAY VALUES

IGA - 19 oz. CAKE MIXES White, Yellow, Spice or Devil's Food 4 Pkgs. $1

NBC Oreo Creme 1-lb. Box SANDWICH COOKIES 43¢

Farmer Peets Sliced Large BOLOGNA 1-lb. Pkg. 59¢

Herruds FRANKS 1-lb. Pkg. 65¢

IGA TableRite SLICED BACON 1-lb. Pkg. 75¢

CENTER CUT Pork Chops LB. 79¢

Whole or Rib Half PORK LOIN Lb. 69¢

Rib End or Sliced For Chops PORK LOIN ROAST Lb. 59¢

Boneless, Rolled PORK ROAST Lb. 65¢

Lean Meaty SPARE RIBS Lb. 69¢

Fresh, Home Made PORK SAUSAGE Lb. 59¢

Campbells TOMATO SOUP 10¢

Campbells Veg. Beef, Cream of Mushrooms Beef Noodles SOUP 6 10½ oz. cans $1

V-8 Vegetable Juice COCKTAIL 37¢

Semi-Boneless Fully Cooked SMOKED HAM Whole or Half LB. 79¢

Hekman PICNIC PARTNERS

Nut Fudge Drops--------47¢
Iced Coconut Shortbreads-47¢
Iced Raisin Bars--------37¢
Krispy Crackers Lb. 29¢
Nabisco TRISCUIT CRACKERS 9 oz. 43¢

TABLEFRESH-CRISP Lettuce 2 LARGE HEADS 29¢

SIZE 138 CALIFORNIA ORANGES doz. 39¢

Try our Delicious BARBECUED CHICKENS Ready To Eat Telephone Orders Appreciated Phone LI 7-6597

IGA Deluxe COFFEE 1-Lb. Can 69¢

Franco American SPAGHETTIOS or 1 lb. Campbell's PORK & BEANS 7 CANS $1

DAIRY VALUES

Borden's Elsie Borden's Old Fashioned ICE CREAM ½ Gal. 69¢

Borden's BUTTERMILK or SKIM MILK 2 Qts. 35¢

SAVE MORE!

IGA Crisp 'N Good SALTINE CRACKERS 1-lb. Box 19¢

CERTO 6 oz. Btl. 29¢

SURE JELL 2 1 3/4 oz. Pkgs. 29¢

FROZEN BUYS

April Hill Frozen BREAD DOUGH Pkg of 3 Loaves 39¢

This Ad Effective Through Sat. June 25

We Reserve the Right to Limit Quantities

OVEN FRESH SPICE LAYER CAKE SAVE 6¢ 37¢ 16 OZ.

SHOP DAILY 8 a.m. 9 p.m. SUNDAYS 10 a.m. 6 p.m.

Edwards' IGA STORE

Advertised Prices Effective Wed. thru Sat.-This week only

BEER WINE AND PACKAGE LIQUOR TO TAKE OUT —

Take your problems to Church this week — *millions leave them there!*

ASSEMBLY OF GOD CHURCH

203 E. Upright St.

Sunday School 10:00 a.m.

Morning Worship 11:00 a.m.

Evening Services 7:30 p.m.

Rev. Don Schorsch

BIBLE BAPTIST CHURCH

904 May St.

Morning Worship 11:00 a.m.

Sunday School 10:00 a.m.

Evening Worship 7:30 p.m.

Minister: J. Luglibihl LI 7-9338

BETHANY LUTHERAN CHURCH

1479 Bridge St.

Sunday School	9 A. M.
Worship	8 A. M.

Rev. Richard Noffze, Pastor

THE FIRST BAPTIST CHURCH

206 State St.

Sunday School 10:00 a.m.

Morning Worship 11:00 a.m.

Evening Services 7:30 p.m.

Minister: Jack G. Harris LI 7-9765

CHRIST EPISCOPAL CHURCH

State St. at Clinton

Sunday Services

Holy Communion-8 a.m.

Family Services 10:30 a.m.

The Rev. Alexander Wood LI 7-9406

CHRISTIAN SCIENCE CHURCH

West Clinton St.

Morning Worship 11:00 a.m.

Service First Wednesday of month 8 p.m.

LEFT AT THE CHURCH

The pretty juvenile miss is playing a stellar role as the prospective bride "left at the church," except that in her eyes is the suspicion of a smile instead of tears.

Children like to be left at the church, but they would prefer having their parents accompany them inside. Parents who leave the children and return for them at the close of the service are missing the chance of sharing with their children something that is very vital. Then, too, "going to church" with the entire family is thoroughly enjoyable because the children will have gained a "working knowledge" of their religion and faith, inspired by the true interest of their parents.

Erber Oil Co.

Charlevoix Petoskey Gaylord

Charlevoix Abstract & Engineering Co.
Charlevoix

Charlevoix County State Bank
Charlevoix

The Charlevoix State Savings Bank
Charlevoix

Charlevoix Oil Co.
Citgo Products
Charlevoix LI 7-6581

Erber Oil Co.
Sinclair Products
Charlevoix Petoskey Gaylord

Jim Fiedler Residential Builder
309 E. Dixon, Phone 547-9750

Gill's Appliance
Philco-Zenith Service
214 Bridge St., Charlevoix

Helene's Beauty Shoppe
102 Park Ave., LI 7-2261

Hess Furniture Co.
See Hess and Buy for Less!
Charlevoix

Juillerets Coffee Cup
U.S. 31 South LI 7-9325

Kit Carson Lumber Co.
S. Bridge St., Charlevoix

The Will-Flow Corp.
Petoskey Rd. Charlevoix

Lake Construction Co.
General Contractors
Charlevoix LI 7-2531

Larry's Clark Super 100
US 31 South Charlevoix

Novotny Plumbing and Heating Co.
Licensed Master Plumbers
LI 7-2641 Charlevoix

Paul—Reed Inc.
Petoskey Rd. Charlevoix

Rabach Shoe Shop
Men's and Boys' work and Dress Shoes
Petoskey Ave. Charlevoix

Top O Michigan Rural Electric
Boyne City

Robt. W. Winchester
Charlevoix

COMMUNITY REFORMED CHURCH OF CHARLEVOIX

Petoskey Ave. at Meech St.

Sunday School 10:00 a.m.

Morning Worship 11:00 a.m.

Minister: Charles A. Stoppels LI 7-2509

Evening Worship 7:45

COMMUNITY CHURCH OF GOD

202 W. Hurlbut

Sunday School 10:00 a.m.

Morning Worship 11:00 a.m.

Evening Worship 7:30 p.m.

Minister: G. L. Majors LI 7-2875

FIRST CONGREGATIONAL CHURCH

Park and State St.

Sunday School 9:45 a.m.

Morning Worship 11:00 a.m.

Minister: Lawrence E. Tenhopen
Phone LI 7-9122
Minister Emeritus: H. E. Kohn

FIRST METHODIST CHURCH

106 State Street

Sunday School 9:45 a.m.

Morning Worship 11:00 a.m.

Minister: Leona M. Winegarden LI 7-2654

ST. MARY'S ROMAN CATHOLIC CHURCH

1000 Bridge St.

Sunday Mass: 8:30 - 10:30

Confession Saturday 4:30 to 5:30 and 7 to 8 p.m.

Priest: E. F. Denay LI 7-6652

With the hope that it will, in some measure, foster and help sustain that which is good in family and community life, this feature is sponsored by the business firms and organizations whose names appear in the adjoining columns.

Honor Roll

The following students earned a place on the Charlevoix High School Honor Roll during the last six-week period:

SEVENTH GRADE

George Anderson, Jim Aronovsky, Charlotte Beddow, Kay Fiedorek, Nancy Fochtman, Eric Hillman, James Klooster, Cindy Miller, Linda Ormsby, Debra Smith, Donna Staley, Mark Westenbroek and Terri Wood.

EIGHTH GRADE

Cynthia Alspangh, Barbara Beddow, Daniel Berg, Sharon Boss, Stewart Coleman, Ralph Corain, Robert Crain, Robert DeYoung, Lynn Fiedorek, Jerry Fochtman, Linda Gill, Robert Hooper, Landy Lambert, Kraig Lieberman, Lynelle Livingston, Carl Novak, Charles Novak, David Plum, Carl Potter, Rebecca Raymond, Patricia Spencer, Mike Westenbroek, Rebecca Williams and Tricia Young.

NINTH GRADE

Billie Bergmann, Janice Bruce, Dana Dinwiddie, Susan Eby, Paul Fiedorek, Kenneth Heeres, Julie Hill, Becky Hillier, Laura Hutchinson, Ray Jones, Kathy Klooster, Dan Livingston, Georgia Lusk, Cheryl Meier, Charles Pease, Ruth Peebles, Debbie Potter, Linda Schofield, Larry Straw, Jill Szudzik, Charles Terrill, Stanley Warner and Lynn Weidman.

TENTH GRADE

Ellen Arvilla, Erin Arvilla, Paul Belding, Ross Blanchard, Brad Carey, Susan Crain, Susan Dhaseleer, Lynn Hall, Nancy Hoffman, John Loucks, David MacDougall, Kathleen Milligan, Virginia Ochs, Charles Paterka, Janet Pease, Joy Ann Pierce and Tom Webb.

ELEVENTH GRADE

Alice Ance, Carol Annis, Kathie Arbuckle, Jack Bergmann, Linda Boss, Judy Collmer, Angela Espich, Kathy Etienne, Larry Feindt, Connie Geer, Rona Heney, Dick Kenney, Susan Lyons, Paul Martin, Joyce Matchett, Lucinda Onderkirk, Andrew Peters, Gary Plum, Patricia Seese, Millie Sherwood, Janice Sundberg, Elaine Warner and Donna White.

TWELFTH GRADE

Neil Cross, Ellen Cunningham, Susan Freedman, Lorelei Gigg, Dave Goldstick, Linda Hamilton, Paulette Hansen, Karen Heeres, Pam Hiller, Kathleen Hoffman, Delight Kimble, Betty Kloosler, Janice Lachman, Bruce Livingston, Roger Lee, James Luther, Rita Sanford, Nancy Smith, Ralph Sweet, Donna Van De Car and Ted Weidman.

Talk of the Town

Mrs. John Hatfield sons, Michael and Stephen, and daughter, Renee, and Mrs. Hatfield's brother, Burton Orvis, spent the weekend at the Mortimer Orvis home.

Bruce Orvis and son, Joseph, come home Monday from Flint.

Mr. and Mrs. Leland Warner and daughters Jacqueline, Jill and Rochell are spending a few days in the southern part of the state visiting Mr. Warner's relatives.

Charles A. Duerr, son of Mr. and Mrs. Charles Duerr of 209 Dixon Ave., has received a bachelor of arts degree (with distinction) from the University of Michigan.

Catherine Himebauch, daughter of Mr. and Mrs. William Himebauch, of Route 2, Charlevoix, was graduated from Davenport College in Grand Rapids June 13.

Mr. and Mrs. P.R. Ross have as their guests for the summer their granddaughters, Patti Ross of Brandon, Wisc., and Bensie Creede of Cadillac. Mr. and Mrs. Franklin Ross of Brandon and daughter, Kathy of Green Bay, Wis., brought Patti and remained for a brief visit. Mrs. Rod Creede of Cadillac brought her daughter and spent the day.

Mr. and Mrs. Donald L. Hoffman

Karen Neff Weds Donald L. Hoffman

Miss Karen Marie Neff of Charlevoix became the bride of Donald Leo Hoffman of Petoskey at St. Francis Xavier Church in Petoskey June 18.

Miss Neff is the daughter of Mr. and Mrs. Gordon Neff of Charlevoix. Hoffman is the son of Mr. and Mrs. Leo Hoffman of Petoskey.

The couple was united in a double ring mass by Rev. Gerald Dvorak in the presence of 300 guests.

* * *

THE ORGANIST was Prof. August Huybrechts and soloists were Miss Veronica White and Donald Krusell.

* * *

GIVEN in marriage by her father, the bride wore a white floor length gown of moonbeam silk and satin brocade designed with a batteau neckline and long sleeves ending in points over her hands. The slim skirt had soft gathers over the hips and the full sweep train extending to chapel length was attached to a belt at the waist. Her veil extended to the floor and beyond the chapel train and was attached to a crown of entwined pearls. She carried a bouquet of white roses and ivy.

Matron of honor was Mrs. Michael Gibbons, sister of the bride. She wore a gown of forget-me-not blue crepe designed with scooped neckline with elbow length sleeves, Empress Josephine waist and slim A-line skirt. The Watteau train was attached at the waist and extended to the hemline. She carried a cascade bouquet of daisy chrysanthemums.

* * *

BRIDESMAIDS were Miss Linda Neff, Miss Connie Geer and Miss Ruth Ann Miller, all of Charlevoix. Their gowns were identical to the Matron of honor's.

Best man was William Hoffman of Petoskey, brother of the groom.

Groomsmen were Ken Kramcyz, Joe Flynn and Jeffy Hoffman of Petoskey.

Ushers were Micheal Gibbons, brother-in-law of the bride; Brian Neff, brother of the bride; Roy Dawson, Tom Hoffman and George Johnston.

* * *

THE BRIDE's mother wore blue linen lace dress with white accessories and a corsage of cymbidium orchids.

The groom's mother wore a beige ribbon suit with green accessories and a corsage of cymbidium orchids.

Immediately following the ceremony there was a buffet luncheon served in the church basement. Succeeding this was reception at the bride's parents' home. In the evening there was a reception at the V. F. W. Hall in Charlevoix.

* * *

FOR TRAVELING the bride wore a light blue wool suit with white accessories and a corsage of white roses. After a brief wedding trip around Michigan the couple will reside at Resort Pike in Petoskey.

The new Mrs. Hoffman is a graduate of Charlevoix High School, attended North Central Michigan College and is now employed at the First National Bank in Petoskey.

* * *

The groom is a graduate of St. Francis High School, attended North Central Michigan College and Michigan State University and is now associated with his father in business.

Out of town guests were present from Texas, Cincinnati, Traverse City, Grand Rapids, Levering, Gaylord, Evansville, Ind., Coleman, Harbor Springs, Big Rapids, Mt. Pleasant, Detroit and Charlevoix.

Yacht Maygar Due July 3

The 38-foot yacht Maygar, owned by George Lehmann, 28, of Chicago, is due to arrive in Charlevoix July 3.

Lehmann is the son of Morella Oldham Lehmann and the grandson of late Harry L. Oldham, both former Charlevoix residents.

Young Lehmann operates several auto customizing plants in the Chicago area.

NOW OPEN!

UNIQUE

GIFTS

ETC.

ET CETERA

CHARLEVOIX, MICHIGAN

Located In The Charlevoix Beach Hotel West Dixon At The Lake

WE'RE CELEBRATING OUR

ANNIVERSARY

40 YEARS OF SERVING NORTHERN MICHIGAN WITH FINE FOOD

MORE THAN 250 PRIZES TO BE GIVEN TO OUR CUSTOMERS DURING THIS THREE WEEK CELEBRATION.

120,000 free gold bond stamps
40,000 each week, 12 winners each week
25 trout certificates of 5 trout each good at Oleson's trout pond
1 16" boys bicycle
3 Pretzel Jetzel
3 Large canvas pictures with frame
2 Westinghouse transistor Radio's
1 Electric tooth brush
10 Aunt Jane pickle wagons
5 Electric food mixers
5 large trout platters
1 Kodak instamatic camera
4 stainless steak knife sets
6 steak trays
10 dish sets

SHEDDS SALAD DRESSING Qt. 39¢ With $5.00 or more Purchase

SHEDDS KEYKO MARGARINE 4 1 lb. Is $1

Shedd's Reg. or Easy FRENCH DRESSING 2 8 oz. Bottles 49¢

OLESON'S CHOICE HEREFORD and AGNUS NATURAL AGED BEEF

(AGED 10 to 14 DAYS BEFORE ITS CUT, - ASK OUR BUTCHER, HAROLD DUTCHER)

GRADE A HEN TURKEYS	LB. 39¢
RIB END PORK LOIN	LB. 59¢
LOIN END PORK LOINS	LB. 69¢
CUBED PORK STEAKS	LB. 69¢
ARMOUR STAR FRANKS	LB. 65¢
YOUNG STEER LIVER	LB. 39¢

PARK LANE VANILLA ICE CREAM HALF GALLON with each $5 Purchase 39¢

LIGHT CHUNK CHICKEN OF THE SEA TUNA 6 3/4 oz. can 29¢ Limit 3 cans

8 oz. Frozen BOOTH'S FISH STICKS FREE With Purchase of 1 lb. Pkg. of Booth's Breaded Shrimp

MAXBAUER'S BUTTERMILK Qt. 16¢

COUNTRY FRESH FRUIT DRINKS 3 ½ Gals. $1

HENRI'S TASTI DRESSINGS 16 oz. 49¢

AVOCADOS ea. 10¢

HONEY DEW MELONS ea. 59¢

SIZE 27 CANTALOUPES 2 FOR 59¢

OVEN FRESH LUNCH CAKES ASSORTED 10 2 3/4 oz. $1

50 EXTRA GOLD BOND STAMPS — Help Yourself GOLD BOND STAMPS — 1 - 3 Lb. Pkg. or Larger HAMBURGER — Offer Good Thru June 25, 1966 — Good Only at Oleson's Food Store

50 EXTRA GOLD BOND STAMPS — Help Yourself GOLD BOND STAMPS — 2 Package Center Cut PORK CHOPS — Offer Good Thru June 25, 1966 — Good Only at Oleson's Food Store

50 EXTRA GOLD BOND STAMPS — Help Yourself GOLD BOND STAMPS — 2 pair of NYLON HOSE — Offer Good Thru June 25, 1966 — Good Only at Oleson's Food Store

50 EXTRA GOLD BOND STAMPS — Help Yourself GOLD BOND STAMPS — 2 - 2 Lb. Pkgs. of JIM & ANDY POPCORN — Offer Good Thru June 25, 1966 — Good Only at Oleson's Food Store

50 EXTRA GOLD BOND STAMPS — Help Yourself GOLD BOND STAMPS — 2 Jars of Crown BEET SALAD — Offer Good Thru June 25, 1966 — Good Only at Oleson's Food Store

HOURS:
9 a.m. to 6 p.m. DAILY
9 a.m. to 9 p.m. FRIDAY
CLOSED ALL DAY SUNDAY

OLESON'S FOOD STORES of Charlevoix the Beautiful

3 locations in Traverse City - Downtown Cadillac

You'll Really Like OLESON'S Low, Low Prices Plus Double Free GOLD BOND STAMPS Every Wednesday

COURIER "People - Reacher"

CLASSIFIED ADS WORK WONDERS

PHONE LI7-6558 - ONLY 3¢ Per WORD - DEADLINE 3 P.M. MONDAY

4 Special Notices

COURIER Subscribers who mail their newspaper to their friends or relatives are reminded that five-cents postage is required to mail a 10-12 page paper, 6 cents for a 14-page paper and seven cents for a 16 page paper.

Meeting of Charlevoix Alcoholics Anonymous to Be Held Each Friday at 8 p.m. at 201 E. Garfield Phone LI 7-9303 for information (A3WTF)

PERSONALIZED STATIONERY, printed announcements, calling cards, programs, tickets, wedding announcements, plain and liturgied, and party items in limited numbers are now available. Stop in and see samples of our quality printing. SACRAMENTINE SISTERS, U.S. 31 Conway, Ph. DI7-3677. Samples may also be seen at the home of Mrs. C. D. Gerken, Charlevoix, LI 7-6719. (11 10c2--1)

REF. NEW 1966 MICHIGAN ROAD MAPS. At the Courier office, 111 Bridge St. Limited supply on hand. (5/4x1)

WM. GARDEN'S. Cut tulips, 35¢ per dozen, Dunbarts, $2.00 per bushel, large selection of field grown perennials. Raspberry, tomato and Petunia plants. 108 Park Ave., Phone 547-2889. 6/8tf4

SUSAN ENTERTAINMENT for special occasions, wedding reception, private parties, or dances. Play both popular & semi classical music. Have own organ, transportation. Call LI. 7-3323 for more information. 5/25x6--4

MORGASBORD at St. Mary's School, Charlevoix, Sunday, July 10 from 12 noon until 3 p.m. Ham, Turkey, Polish Sausage and all the trimmings. Adults, $1.75, children under 12, $.85 pre schoolers FREE. 6/22x3--4

SEE ALL OUR beautiful Iris in bloom now. 200 named varities also state inspected. Perineal plants and cut flowers, dailey to 8 p.m. Visitors Welcome. Ralph's Gardens, Boyne City, Ph. JU 2-7536. 6/22x4

5 Automobiles for Sale

CC4K ELECTRA 1961, excellent condition, factory air conditioning, radio, power seats, brakes, windows, steering. Less than $1000. Call owner 547-2726. Will deliver June 30; awaiting new car. 6/22c5

8A Mobile Homes, Rent

TRAILER, 21 foot sleeps 4 on Rowland Lake. Call LI. 7-2009. 6/22x8A

12 Business Services Offered

FOR SALE, Aluminum combination storm windows and Aluminum siding installed completely on your home. For Free Estimate call or write; Rendle A. Madden Ellsworth, Michigan; Phone LU 8-2333. (10 13tf12)

LOCKSMITH:
Locks repaired, installed; Combinations changed; Keys made.
THE KEY SHOP
Division St.
Phone LI 7-2375, Charlevoix

Drenth Brothers
Building Contractors
Gravel-Fillding Brikcrete-Bulldozing
LU 8-2277 Ellsworth

Dr. H. O. Messmore
Osteopathic Physician and Surgeon
Hours by Appointment
Telephone LI 7-9551
301 Michigan Avenue
Charlevoix, Michigan

PAINTING & WALL PAPERING
Interior and Exterior
Bob Olson
Ph. LI 7-9567 Charlevoix

Licensed Master Plumber
Plumbing and Heating
FRANK NOVOTNY & SONS
105 Clinton LI 7-2641

Shoe Repair
Canvas Shop
Rabach's Sales & Service
RED WING SHOES
Petoskey Ave. LI 7-6791

Expert Piano & Organ Tuning & Repairing
LOUISELLE PIANO SERVICE
LI. 7-9137 or LI. 7-2734

VOLKSWAGEN
Repair and Inspection
CHARLEVOIX IMPORT SERVICE
Marion Center Rd. - LI 7-6693

DR. JOHN PRAY
Veterinarian
Small Animal Hospital
Boarding and Clipping
DI 7-3801 - Petoskey

LIVINGSTON INSURANCE AGENCY
Archie L. Livingston
Robert B. Livingston
GENERAL INSURANCE
217 Bridge St. LI 7-6594

Insulation - Roofing and Siding Applied
Rabach's Sales & Service
US-31 LI 7-6591 Charlevoix

12 Business Services Offered

DRY WALL & PAINTING, Acoustic work. All work Guaranteed. Free estimates. Miracle Dry Wall. Phone Elk Rapids, 264-8472. 6/15x2--12

WE ARE now equipped to give you prompt repair service on industrial and marine engines air tools, air compressors, lift trucks, electrical tools, welding equipment and many other services. For more details, call the FOCHTMAN MOTOR COMPANY, Petoskey, Michigan, Phone 347-2577. (10/6tf12)

ALTERATION of men's wear. Let us take care of all your custom fitting needs. Ye Olde Squire, Olsen's Shopping Center, Charlevoix. Phone 547-2561. 6/15tf12

13 Building Contracting, Roofing

PARAGON CONTRACTORS Inc. Complete building service. FREE ESTIMATES. Call LI. 7-6446. 1/12tf13

FREE ESTIMATE for reroofing your house. All materials and labor complete. Easy terms. Insured workman. Call or write Rendle A. Madden, Ellsworth, LU. 8-2333. 3/16tf13

26 Help Wanted Female

AVON CALLING YOU!! If you want to earn money. Start now. Call Mesich 2190 or write Mrs. Toni Yount, Box 38, Mesich, Mich. 6/22x26

NOW TAKING application for first and second shift full time female assemblers. We are an equal opportunity employer. Apply at the Office of Boyne Products, Boyne City, Mich. 6/22x2--26

CLEANING & IRONING
5½ days per week or 2 full days. References, Mrs. Jerome Johnson, LI. 7-2257. 6/22x26

HELP WANTED. Part time maid for Motel work. Apply in person American Motel, S. Bridge St., Charlevoix. 6/22x26

27 Help Wanted-Male

WANTED INDUSTRIAL electrician, knowledge of instrumentation and electonics desirable. Steady, local, year around employment, good wages and fringe benefits. Write P. O. box 307, Petoskey, Mich. 49770. 6/22x3--27

28 Help-Male, Female

"HELP, HELP, HELP" Wanted Sales help in all Departments, Men's clothing, Ladies Ready to Wear, and Ladies's Shoes. Excellent opportunity. Liberal salary for right applicant. Call in person or write "Welling's", 315 E. Mitchell St., Petoskey, Mich. 6/8x3--28

Peaks of a partly submerged mountain chain form the 7,100 islands and islets that make up the Philippines. Only 730 islands are inhabited, and 60 percents are unnamed.

32 Business Opportunities

GOLF COURSE WANTED, for 18 hole operation. My Client prefers good Northern operation, has money to buy. For confidential interview, Contact: Gordon Ewing, LaNoble Realty, 1616 E. Michigan, Lansing. Phone IV 2-1637 Evenings 484-7647. 6/22x3

41 Dogs, Pets, Supplies

POMERANIAN puppies, 2 darling blonde (females), 8 weeks old. John Plecki, 2 miles south on Ellsworth Rd. 6/15c2--41

AKC WIRMARANER puppies, 5 months old. Make good pets and hunters. Call 347-7811. 6/22c2--41

POODLE, Silver male miniature poodle, must sell, call LE 6-7256. 6/22x41

45 Articles for Sale

REDUCE SAFE, simple and fast with Gobese tablets. Week's supply only 98¢. Central Drug Store. 5/18x6--45

REFRIGERATOR 6' in good condition. Norge Gas stove with 4 burners and oven; 1938 Custom 300 Ford, 2 door, Reasonable; Phone LI. 7-6671. 6/22c45

KNOTTY PINE kitchen table and 6 chairs, bedroom suite; G. E. Stove; Maple chair, rocker, lamp and end table; Rattan Couch & 2 chairs; 5 pr. of drapes; coffee percolator, toaster, Miscellaneous Items. Girls and Boys clothing size 8. Phone 547-9296. 6/22x2--45

NEW WINDOW SASH. 1 storm sash 24" x 28"; 2 porch sash 32" x 54"; 4 double sash 24" x 26"; 2 double sash 22" x 26" and 1 double sash 15" x 32" at $2.00 each. Call 547-2988. 6/15tf45

50 Fuel

SLAB WOOD for sale. As it comes off the Mill. $15.00 per load. Byard Sawmill, M-32, East Jordan. Call LE 6-2657 or if no answer call 582-7097. (17tf50)

51 Good Things to Eat

SMORGASBORD at St. Mary's School, Charlevoix. Sunday, July 10 from 12 noon until 3 p.m. Ham, Turkey, Polish Sausage and all the trimmings. Adults, $1.75, children under 12, $.85 pre schoolers FREE. 6/22x3--51

53 Household Goods

BED. Complete metal double bed $35.00. Phone LI. 7-2489 or see at 102 E. Hurlbut. 6/22tf53

DINETTE table and four chairs, $10.00; Arm chair, $3.00 see at 306 Mason St. Charlevoix. 6/22x53

55 Machinery, Industrial Equipment

"TOMCHSEZ"
LET US quote you on your three phase electric motor needs. Prompt shipment on sizes 1 to 125 HP. These motors are manufactured by the famous LINCOLN ELECTRIC COMPANY. For full details, contact your neighborly FOCHTMAN MOTOR COMPANY STORE. 6/22x55

56 Musical Instruments

SELMAR CLARINET in good condition, $100.00. Call LI. 7-6414 after 6 p.m. 6/8x56

RECORDS
in Hi-Fi and Stereo Albums
Plus Old Favorites
Complete Stock at
Edwards' IGA
Charlevoix

57 Appliances

WALK IN cooler, 5'x 7' x 7', $500.00; Deep freeze, 2'x 6' x 2½', $50.00; Pop Cooler, $50.00; Gas hot water tank, $10.00. 213 Belvedere Ave, phone 547-6054. 6/15tf57

SPACE HEATER (5 room), small electric stove. Call 547-2726. 6/22c57

TAPPAN gas stove, regular size, 4 burners and oven in good condition. Call LI. 7-9604 after 5 p.m. 8/22x57

59A Articles for Rent

LAWN EQUIPMENT FOR RENT
* LAWN MOWERS
* GARDEN TILLERS
* FERTILIZER SPREADERS
* LAWN SEEDERS
HARBOR HARDWARE
Phone LI 7-9151

60 Wanted Misc.

"WANTED-Large, old style hopper cooled gas engine for saw use. Should be 10-12 HP or larger. Prefer good condition, but not absolutely necessary. Also could use one small engine, same type. Write Box No. 25, Charlevoix Courier, Charlevoix, Mich. 6/15/c3--60

62 Rooms for Rent

ROOMS FOR RENT. 2 attractive adjoining bedrooms, sleeping 4, private bath and entrance. Lake Michigan Beach, $40.00 per week. Phone 547-9718 or write 103 W. Dixon, Charlevoix. 6/15tf62

KEY TO LOTS O LIVIN' BUY A HOME FIRST

SCHEID REALTY. REAL ESTATE Realtors

LAKE CHARLEVOIX -- 3 bedroom year round home--fireplace in L.R. Partly Furnished--100 feet nice beach and additional frontage may be available at additional cost--Stone Bar-B-Que in front yard--Price $20,000 TERMS.

LAKE CHARLEVOIX -- 3 bedroom year round home--137 feet of Lake frontage--good location--2 car garage, root cellar, Stone Bar-B-Que grill and stone incinerator--nicely landscaped--Fireplace in L.R. includes carpeting and bedroom drapes--Price $27,500 TERMS.

VACANT LAND--well located on Black top road near Ironton--108 Ac. with about 40 acres in woods--Look this over. Price $8,800.

FARM--180 ACRES--3 bedroom home in good condition--good barn--the land is in production--Price $18,000.

OPERATING FARM--3 homes and sets of buildings -- excellent barn -- Large silo --Fine for dairy or beef cattle--close to Charlevoix and very near small town--Price $80,000.

FOR BEAVER ISLAND PROPERTIES--See our salesman on the Island-Rogers Carlisle--Phone Beaver Island 448-5560.

SCHEID REALTY, INC.
Realtors
1004 Bridge Street
Charlevoix -- Phone LI 7-6606

68A Furnished Apartments

BEAUTIFULLY Furnished large Apartment, fireplace, Living room and large terrace overlook Lake Michigan. One bedroom, $100 weekly or extra bath and 3 bedroom, $135 weekly. Lower rate by month or year. 103 W. Dixon, Charlevoix. Phone 547-9718. 6/22tf68A

FURNISHED APARTMENTS. One and two bedrooms at 311 Belvedere Ave., Duane Herriman. 6/22c2--68A

FURNISHED 1 Bedroom apartment at 111 Michigan Ave., Charlevoix. Call 547-2487. 6/8tf68A

FURNISHED APARTMENTS
Yearly lease, adults only. On Lake Charlevoix.
VILLA-NUAVA
1 Mile S. Ironton
Phone LI. 7-2030
/1tf68A

FURNISHED 2 bedroom lower flat. Carpeted living room, dining room. Attractive kitchen, bath. Gas heat included. Renter pays other utilities. Years lease beginning Aug. 1, 1966. $120 mo. Belding Real Estate. 109 Bridge St., Charlevoix, Mich., LI 7-2981. (5/4x3--68A)

69 Business, Industrial Rent

FOR LEASE STORE BUILDING with plenty of warehouse space, oil heat, fully equipped offices. Ideal for wholesale business. Located Just South of Airport on US 31, Charlevoix. Phone 547-2970. 5/25x69

70 Stores, Office, Rent

FOR LEASE. Fully equipped retail, wholesale meat business. Well located. Phone 547-2970. 5/25x70

72 Houses for Rent

TRAILER HOME. To reliable couple, available on yearly lease, located edge of town, references needed. Call 547-2970. 6/15tf72

UNFURNISHED, 4 bedroom home with 1½ baths, 2 car garage, Lake View, oil heat, 1 mile from city limits. Call LI. 7-2473. 6/22tf72

72A Furnished Houses to Rent

3 BEDROOM Home for rent during July and August. Recreation in basement, washer & dryer. Ph. LI. 7-9376. 6/22x2--72A

73 Cottages for Rent

COTTAGES on Nowland Lake $35.00 per week. Hidden Valley Resort, R. R. 2, Charlevoix, Mich. Phone LI. 7-2162. 1/27c10--73

NEAR EAST END of Lake Charlevoix -- Fully equipped new, modern cottage on sandy beach. Good access road, excellent lake view. 3 bedrooms, recreation room, fireplace. $200 a week consideration for longer period. Utilities, lawn care, etc. included. Belding Real Estate, 109 Bridge St., Charlevoix. LI. 7-2981. 6/22x3--73

RUSTIC COTTAGE opposite city park on Park Avenue. Sleeps four or five. Excellent beach below park. $100 wk. or $350 month. Everything furnished except linens. Belding Real Estate, 109 Bridge St., Charlevoix, LI. 7-2981. 6/22x3--73

FURNISHED, one bedroom cottage, modern. Suitable for refined couple. Year rental, available July 1. References. Call LI. 7-2645. Harold M. Totten, 210 Mason St., Charlevoix, 6/22c2--73

75 Wanted to Rent

WANTED Cottage on Lake Michigan or Lake Charlevoix for family of four for two weeks during August. Please write Tom Riordan, 510 Nokomis St., Tecumseh, Mich. 6/22x75

BELDING Real Estate
By the Bridge
"Better Buys By Belding."
Phone LI 7-2981

NEW HOME in Glenwood Beach. 3 bedrooms. Open ranch style kitchen, dining and living L. Raised hearth stone fireplace. 24 x 14 recreation room. 100' on Lake Charlevoix. Dock. Sand lake bottom. $32,000

ENJOY THE CLEANLINESS and comfort of this attractive brick 62' x 30' electrically heated modoro home. Thermopano windows throughout. Walls and ceilings built to power company specifications. Carpeted. Attached garage. Rustic setting. Quality appliances included. $28,000

2 BEDROOM LOG CABIN on seventy-five foot waterfront lot. Clean, well kept. Rittenhouse furnishings. Good beach. $15,000

Lucile Cunningham, BROKER

STROUT Realty

100' X 141' LOT on Mt. McSauba Rd. Offers seclusion and wildlife. Ideal for homesite. Paved street.

5 ACRES PLUS, 5 room home, 25' x 50' garage, tool shed, corncrib. Garden vegetables just planted. Near town.

FOR THE CORPORATION: one of the better homes on Lake Charlevoix that will accommodate 20 guests. Completely furnished; 3 boats, Jeep with snowplow, plus other extras. Appointment showing only. This could be it!

TWO BR IN PINE POINT. A gem all year 'round. Furnishings included. Will go land contract at 6%.

If you're looking for business opportunities, we have some that may interest you. From $5,000 upwards.

ON LAKE MICHIGAN: LR, DR, Den, Kitchen, Foyer, enclosed porch, ½ bath down. 4 BR, 2 baths, sleeping porch on 2nd floor. 3 BR, bath in attic. May be FHA financed. Beautifully decorated and appointed.

137 ACRES of recreational area just 9 miles from Charlevoix. 1200' of lake front. Trout stream and pond, 7 room home, barn, outbuildings. Ideal for an enterprise year 'round. Less than $30,000 with terms.

75 ACRES less than 3 miles from Charlevoix. Wooded and pastureland. Ideal for building. Only $9,500 with terms.

CABINS ON LAKE CHARLEVOIX, in Ironton. 7 complete units plus owners quarters; bait shop, 11 boats, 2 motors, completely furnished. Excellent price and terms. The season's just starting and this is a money maker!

Jane and Don Anders
310 Clinton-Charlevoix-547-2971

IF YOU WANT TO SELL, CALL US. . . .WE'LL TRY TO SELL YOUR FARM, HOME, LOT, BUSINESS OR ANYTHING YOU HAVE IN REAL ESTATE THAT MEETS MARKETABLE REQUIREMENTS.

78 Houses for Sale

HOUSE, New 3 [illegible] fully carpeted [illegible] on lot [illegible] Phone LI. 7-[illegible] 6/15tf78

HOME, Modern [illegible] in Ellsworth, [illegible] stoker heat, 2 [illegible] large lot, [illegible] schools, also [illegible] fishing. Phone [illegible] 6-7043, East Jordan. 6/15tf78

BORDERLINE GOLF COURSE
Well kept and [illegible] point semi [illegible] 2 bedrooms, 2 baths, [illegible] room 21' x 31', [illegible] roomy and [illegible] fireplace, [illegible] Hator. Den, [illegible] faces golf course, [illegible] back entry, [illegible] equipped $15,000.00

BELDING REAL ESTATE
109 Bridge St.
Phone LI. 7-2981

TWO BEDROOM [illegible] in East Jordan [illegible] with oil [illegible]

STONE HOME, [illegible] garage, [illegible] ton. Call [illegible] formation.

OLDER HOME AMONG NEW OFFERS
At fourteen thousand [illegible] is a good buy already [illegible] remodeled living room. Five bedrooms, 3 baths. Clean. Extra [illegible] Unusual yard, [illegible] ed play space. [illegible]

BELDING REAL ESTATE
109 Bridge St.
Ph. LI. 7-2981

YEAR-AROUND [illegible] bedroom, [illegible] place. Garage. [illegible] $7900. Belding Real Estate, 109 Bridge St., Charlevoix, LI. 7-2981.

79 Lots for Sale

POINT [illegible]
OPPORTUNITY
To [illegible] large parcel on Lake front age [illegible] sive--R-1 Zoning. Excellent view of Lake and downtown Charlevoix.
Scheid Realty Inc.
LI. 7-6606 Jewelry Bldg. Charlevoix, Mich.

FRONTAGE, [illegible] frontage next to park overlooking Round Lake. For apartments or Motel. [illegible] 547-6654. 6/1tf79

LEGAL NOTICE

File No. 6486
Order Of Publication
General
STATE OF MICHIGAN
Probate Court for the County of CHARLEVOIX,
Estate of HDELLA CRESWELL, Deceased.
It Is Ordered that on July [illegible], 1966, at 9:00 A.M., in the Probate Courtroom at Charlevoix, Michigan a hearing be held on the petition of [illegible] Petzak Administratrix of said estate for allowance of her final account.
Public ation and service shall be made as provided by Statute and Court Rule.
Dated June 6, 1966.
Hon. John Makel
Judge of Probate.
[illegible] L. HOFFMAN
Attorney for Administratrix
212 Bridge Street
Charlevoix, Michigan.

ORDER OF PUBLICATION
General.
STATE OF MICHIGAN,
The Probate Court for the County of Charlevoix.
Estate of WALTER CARSON, Deceased.
It Is Ordered that on August [illegible], 1966, at 10:00 A.M., in the Probate Courtroom in the [illegible] Charlevoix, Michigan be held on the petition of Albert E. Washburne, executor for allowance of his first and final account.
Publication and service [illegible] be made as provided by Statute and Court Rule.
Dated June 15, 1966
/Hon. John Makel
Judge of Probate.
Washburne and Lilzenburger
Attorney for Administrator
News Building
Petoskey, Michigan
Phone 347 5738
(6/22x3)

File No. 6523
ORDER OF PUBLICATION
General
STATE OF MICHIGAN
Probate Court for the County of CHARLEVOIX Estate of REGINA NEIDERMANKLEIN, Deceased.
It Is Ordered that on June [illegible], 1966, at 10:30 A.M., in the Probate Courtroom in Charlevoix, Michigan a hearing be held on this Petition of [illegible] Klein Lazarow to determine the heirs at Law of said deceased.
Publication and service shall be made as provided by Statute and Court Rule.
Dated June 3, 1966.
/s/ John Makel
Judge of Probate.
Norman D. Alice
Attorney for Petitioner
212 Bridge Street
Charlevoix, Michigan
6/8x3

4-H Leader Tells Plans

Mrs. Howard Best, 4 - H leader of the South Arm group of East Jordan, announced the summer plans of the group of about 30 members.

This summer outdoor cooking for both boys and girls, cooking for girls and gardening projects will be taught.

A Saddle Club has been organized by Howard Best this year and the group will take an overnight trip this summer.

The South Arm group will run the concession stand at the ball park again this summer to earn money for equipment, materials and trips.

BELDING Real Estate
By the Bridge
"Better Buys By Belding."
Phone LI 7-2981

5 BEDROOM, [illegible] bath home, newly decorated. Carpeted living room, [illegible] kitchen. Full basement - oil furnace. Garage. Cute [illegible] home, small lot, neat lawn. R2 zoning. $10,500.

LOTS FOR HOME SITES. Good location. Water, gas electricity.

SMALL 2 BEDROOM on Antrim St. Near beach and grocery store $3800.

ON WALLOON LAKE - new, modern four bedroom two level home. Location, neighborhood excellent. Materials superb. Inquire. By appointment only.

Lucile Cunningham, BROKER

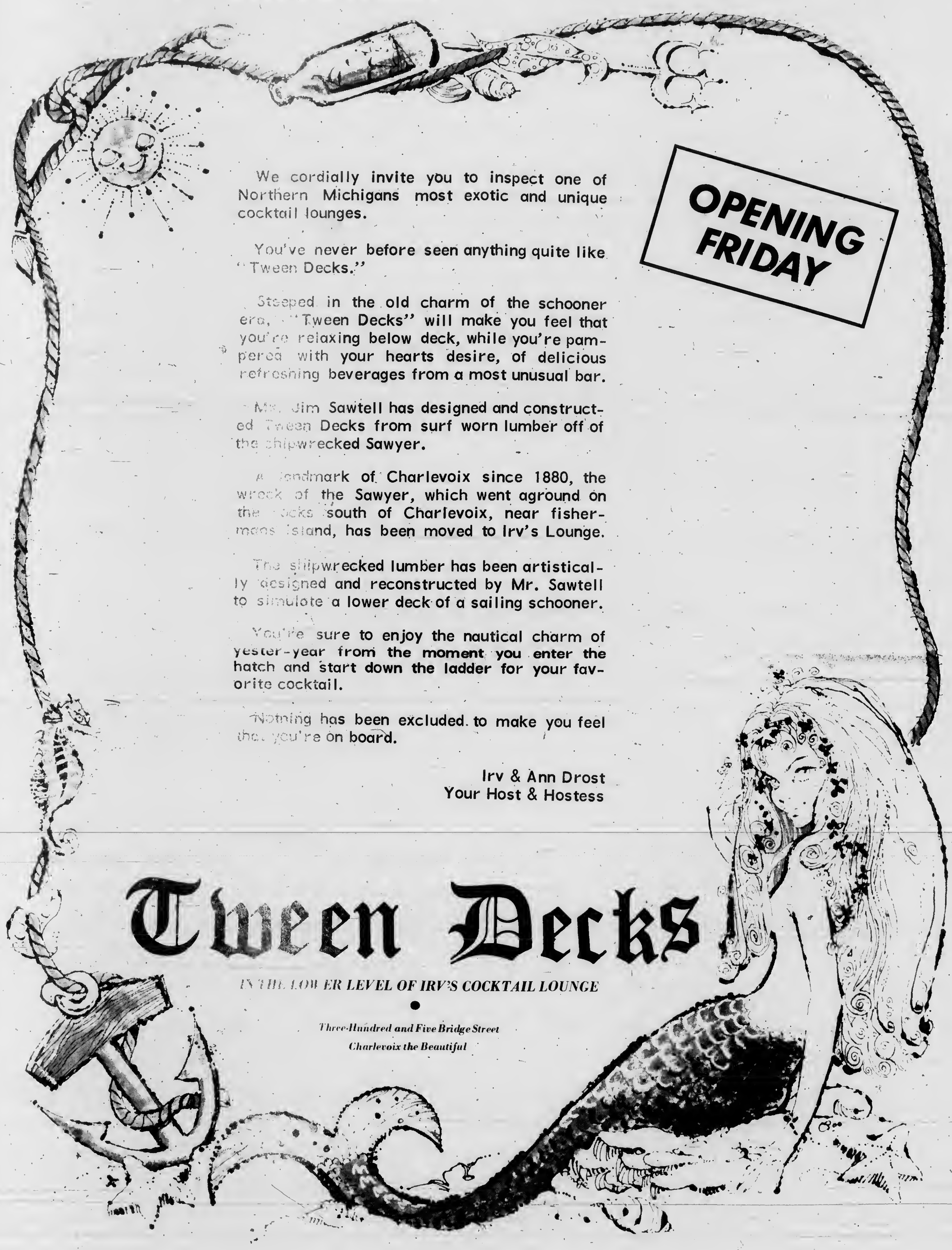

We cordially invite you to inspect one of Northern Michigans most exotic and unique cocktail lounges.

You've never before seen anything quite like "Tween Decks."

Steeped in the old charm of the schooner era, "Tween Decks" will make you feel that you're relaxing below deck, while you're pampered with your hearts desire, of delicious refreshing beverages from a most unusual bar.

Mr. Jim Sawtell has designed and constructed Tween Decks from surf worn lumber off of the shipwrecked Sawyer.

A landmark of Charlevoix since 1880, the wreck of the Sawyer, which went aground on the rocks south of Charlevoix, near fishermans Island, has been moved to Irv's Lounge.

The shipwrecked lumber has been artistically designed and reconstructed by Mr. Sawtell to simulate a lower deck of a sailing schooner.

You're sure to enjoy the nautical charm of yester-year from the moment you enter the hatch and start down the ladder for your favorite cocktail.

Nothing has been excluded to make you feel that you're on board.

Irv & Ann Drost
Your Host & Hostess

OPENING FRIDAY

Tween Decks

IN THE LOWER LEVEL OF IRV'S COCKTAIL LOUNGE

Three-Hundred and Five Bridge Street
Charlevoix the Beautiful

Big Season Shaping Up on Diamond

Circlin' the Bases

with DEAND

With a record number of 33 teams poised and waiting for the command to "play ball", we look forward to the busiest summer of softball we've had if not the most exciting. With slide rule in hand, it took over 20 man-hours to figure out this years master schedule. To compile a schedule that called for every team in six leagues to play at least once each week, and all on one lighted diamond, established some records of six practice weekends erasers. After everything was finalized this writer will be a witness to 196 softball games, plus the playoffs, ones at the end of the summer. Rough figures show that over 430 players will be enjoying the program sponsored by the City of Charlevoix. The following is a brief rundown of the various leagues.

FASTBALL LEAGUE

With newcomer Wilson-Mayhew of East Jordan joining the five local teams, the Fastball league now boasts six teams. Veterans enable American Mold to be a strong contender, and with strong-armed Nate Boss doing the pitching, manager Jim Alger can field an impressive hitting team. However, youth and speed enable defending champion Lake Construction to be a definite threat to repeat, especially if a steady pitcher can be found by manager John Boss among candidate Larry McBride, Bill Marme, and Ron Grunch. County State Bank manager Norm Helms knows that he has several good strong hitters ready to go, but rookie pitcher Gary Crain, just up from the Junior league, has to adjust to the league's better hitting and pitch well for his team to do anything. Olesons had a 1965 season that went as expected with the young team making many mistakes but they learned. With nearly everyone back, manager Bob Ferguson can send an improving Ed Holm to the mound and expect a good job, Hitting will again be a problem for the boys in green. Pitcher Sonny Wright will again be steady for the servicemen, but he is going to have to have better fielding and some improved hitting in order to make their presence felt in the league. The new East Jordan team is an unknown quality, but no doubt will be a team of good hitters.

JUNIOR LEAGUE

Defending champion Jerry's Gulf has nearly everyone back and if they get steady pitching will be tough to beat. Freedmans lost several key players, but have a nucleus returning which they can build on. New entry, Electra, has several of the former Barnard team members set to go and has added several others, but lacks the big sluggers and experienced pitching of several of the other teams. A & W has by far the best hitting team but lacks a consistant and strong pitcher. If they come up with someone, watch out for the boys in orange and black. The new team, Novaks Insurance, is made up entirely of boys just up from the Peanut League. They appear to have a strong fielding team but will have to prove themselves as hitters and sorely lack a pitcher.

PEANUT LEAGUE

Defending champion Cardinals lust nearly their whole infield but careful managerial planning has enabled them to fill the holes with experienced players. And they have the strong pitching to repeat as champions. The Lions and Tigers both lost key players this year and newcomers will have to play major roles if they are to make any serious run at the title. The Astros lost every game last year, but they have their entire team back and picked up several outstanding boys in the draft. They still aren't championship material, but they may surprise. The Dodgers and Cubs both are rebuilding but have some established players and will no doubt upset a couple of the teams as the season progresses. The Pirates still field the youngest and most inexperienced team, but as in the past they'll pull together to knock off a couple contenders before the season ends.

WOMEN'S LEAGUE

This league should enjoy one of its finest seasons. Last year it was Edwards and Paul-Reed fighting it out. Add Al's Texaco and possible the Dairy Queens (if they get some pitching) and it will be a toss up as to who will win. The Military Wives have improved but, so has everyone else.

BLOOPER LEAGUE

Because of the nature of this league there are no favorites. They all play for the fun of it rather than to pursue the championship. They do play to win, however, but enjoyment and social values are first, as they should be.

Because of the scope of the program the scheduling is somewhat different from what it has been in the past. The Fastball League, Junior League and the Womens League will not have a first and second round with winners meeting for the championship. Instead each team will play every other team three times during the season with the champion being crowned as the team with the best record. The Peanut and Blooper Leagues will continue to have rounds with winners meeting for the title. Plans are to have a separate city tournament at the conclusion of the regular season in the Fastball, Junior and Women's Leagues.

DISPLAYING northern pike he caught in Nowland Lake is Jon Fulk of Columbia City, Ind. The fish weighed an estimated 10 pounds.

Kathy Soldi has returned here to join her parents, Mr. and Mrs. James C. Seidl after completing her studies at the University of Colorado in Boulder. Mr. Seidl's mother, Mrs. James C. Seidl Sr. of Chicago and his sister, Miss Grace Seidl who returned recently from a state department assignment in Santiago, Chile, are also visiting here.

Talk of the Town

Mr. and Mrs. David Ikens of Rogers City visited recently with her parents, Mr. and Mrs. Abe VerWys and other relatives.

Mr. and Mrs. Theodore R. Weldman had as their guests last week their daughter, Mrs. Edwin Stuart and son, Dan, of Utica and their son-in-law, Edward Vogler of Cleveland, who were here for the graduation of Ted Weldman from the Charlevoix high school.

REGISTRATION NOTICE
FOR MARION TOWNSHIP
FOR ALL ELECTIONS HELD TUESDAY, AUGUST 2, 1966

To the Qualified Electors of Marion Township, Charlevoix County, Michigan

NOTICE is hereby given that in conformity with "Michigan Election Law," I, the undersigned Clerk, will upon any day except Sunday and a legal holiday, the day of any regular, special or official primary election, receive for registration the name of any legal voter not already registered who may Apply To Me Personally for such registration. Provided, however, that I can receive no names for registration during the time intervening between the Thirtieth Day before any regular, special or official primary election and the day of such election.

NOTICE IS HEREBY GIVEN THAT I WILL BE AT MY OFFICE TUESDAY, JULY 5, 1966 LAST DAY FOR REGISTRATION

from 8 o'clock a.m. to 8 o'clock p.m. on said day for the purpose of Reviewing the Registration and Registering such of the qualified electors as shall Properly Apply therefor.

The name of no person but an ACTUAL Resident of the precinct at the time of said registration, and entitled to vote at the next election, shall be entered in the registration book.

Charles Mascho
MARION TOWNSHIP CLERK

REGISTRATION NOTICE
FOR NORWOOD TOWNSHIP
FOR ALL ELECTIONS HELD TUESDAY, AUGUST 2, 1966

To the Qualified Electors of Norwood Township, Charlevoix County, Michigan

NOTICE is hereby given that in conformity with "Michigan Election Law," I, the undersigned Clerk, will upon any day except Sunday and a legal holiday, the day of any regular, special or official primary election, receive for registration the name of any legal voter not already registered who may Apply To Me Personally for such registration. Provided, however, that I can receive no names for registration during the time intervening between the Thirtieth Day before any regular, special or official primary election and the day of such election.

NOTICE IS HEREBY GIVEN THAT I WILL BE AT MY OFFICE TUESDAY, JULY 5, 1966 LAST DAY FOR REGISTRATION

from 8 o'clock a.m. to 8 o'clock p.m. on said day for the purpose of Reviewing the Registration and Registering such of the qualified electors as shall Properly Apply therefor.

The name of no person but an ACTUAL Resident of the precinct at the time of said registration, and entitled to vote at the next election, shall be entered in the registration book.

William Parson
NORWOOD TOWNSHIP CLERK

REGISTRATION NOTICE
FOR HAYES TOWNSHIP
FOR ALL ELECTIONS HELD TUESDAY, AUGUST 2, 1966

To the Qualified Electors of Hayes Township, Charlevoix County, Michigan

NOTICE is hereby given that in conformity with "Michigan Election Law," I, the undersigned Clerk, will upon any day except Sunday and a legal holiday, the day of any regular, special or official primary election, receive for registration the name of any legal voter not already registered who may Apply To Me Personally for such registration. Provided, however, that I can receive no names for registration during the time intervening between the Thirtieth Day before any regular, special or official primary election and the day of such election.

NOTICE IS HEREBY GIVEN THAT I WILL BE AT MY OFFICE TUESDAY, JULY 5, 1966 LAST DAY FOR REGISTRATION

from 8 o'clock a.m. to 8 o'clock p.m. on said day for the purpose of Reviewing the Registration and Registering such of the qualified electors as shall Properly Apply therefor.

The name of no person but an ACTUAL Resident of the precinct at the time of said registration, and entitled to vote at the next election, shall be entered in the registration book.

Frank Burnett
HAYES TOWNSHIP CLERK

REGISTRATION NOTICE
FOR THE CITY OF CHARLEVOIX
FOR ALL ELECTIONS HELD TUESDAY, AUGUST 2, 1966

To the Qualified Electors of the City of Charlevoix, Michigan

NOTICE is hereby given that in conformity with "Michigan Election Law," I, the undersigned Clerk, will upon any day except Sunday and a legal holiday, the day of any regular, special or official primary election, receive for registration the name of any legal voter not already registered who may Apply To Me Personally for such registration. Provided, however, that I can receive no names for registration during the time intervening between the Thirtieth Day before any regular, special or official primary election and the day of such election.

NOTICE IS HEREBY GIVEN THAT I WILL BE AT MY OFFICE TUESDAY JULY 5, 1966 LAST DAY FOR REGISTRATION

from 8 o'clock a.m. to 8 o'clock p.m. on said day for the purpose of Reviewing the Registration and Registering such of the qualified electors as shall Properly Apply therefor.

The name of no person but an ACTUAL Resident of the precinct at the time of said registration, and entitled to vote at the next election, shall be entered in the registration book.

Hugh Mayne, Clerk
CITY OF CHARLEVOIX

REGISTRATION NOTICE
FOR CHARLEVOIX TOWNSHIP
FOR ALL ELECTIONS HELD TUESDAY, AUGUST 2, 1966

To the Qualified Electors of Charlevoix Township, Charlevoix County, Michigan

NOTICE is hereby given that in conformity with "Michigan Election Law," I, the undersigned Clerk, will upon any day except Sunday and a legal holiday, the day of any regular, special or official primary election, receive for registration the name of any legal voter not already registered who may Apply To Me Personally for such registration. Provided, however, that I can receive no names for registration during the time intervening between the Thirtieth Day before any regular, special or official primary election and the day of such election.

NOTICE IS HEREBY GIVEN THAT I WILL BE AT MY OFFICE TUESDAY, JULY 5, 1966 LAST DAY FOR REGISTRATION

from 8 o'clock a.m. to 8 o'clock p.m. on said day for the purpose of Reviewing the Registration and Registering such of the qualified electors as shall Properly Apply therefor.

The name of no person but an ACTUAL Resident of the precinct at the time of said registration, and entitled to vote at the next election, shall be entered in the registration book.

Andrewina Mathews
CHARLEVOIX TOWNSHIP CLERK

REGISTRATION NOTICE
FOR ST. JAMES TOWNSHIP
FOR ALL ELECTIONS HELD TUESDAY, AUGUST 2, 1966

To the Qualified Electors of St. James Township, Charlevoix County, Michigan

NOTICE is hereby given that in conformity with "Michigan Election Law," I, the undersigned Clerk, will upon any day except Sunday and a legal holiday, the day of any regular, special or official primary election, receive for registration the name of any legal voter not already registered who may Apply To Me Personally for such registration. Provided, however, that I can receive no names for registration during the time intervening between the Thirtieth Day before any regular, special or official primary election and the day of such election.

NOTICE IS HEREBY GIVEN THAT I WILL BE AT MY OFFICE TUESDAY, JULY 5, 1966 LAST DAY FOR REGISTRATION

from 8 o'clock a.m. to 8 o'clock p.m. on said day for the purpose of Reviewing the Registration and Registering such of the qualified electors as shall Properly Apply therefor.

The name of no person but an ACTUAL Resident of the precinct at the time of said registration, and entitled to vote at the next election, shall be entered in the registration book.

Erwin C. Martin
ST. JAMES TOWNSHIP CLERK

REGISTRATION NOTICE
FOR PEAINE TOWNSHIP
FOR ALL ELECTIONS HELD TUESDAY, AUGUST 2, 1966

To the Qualified Electors of Peaine Township, Charlevoix County, Michigan

NOTICE is hereby given that in conformity with "Michigan Election Law," I, the undersigned Clerk, will upon any day except Sunday and a legal holiday, the day of any regular, special or official primary election, receive for registration the name of any legal voter not already registered who may Apply To Me Personally for such registration. Provided, however, that I can receive no names for registration during the time intervening between the Thirtieth Day before any regular, special or official primary election and the day of such election.

NOTICE IS HEREBY GIVEN THAT I WILL BE AT MY OFFICE TUESDAY, JULY 5, 1966 LAST DAY FOR REGISTRATION

from 8 o'clock a.m. to 8 o'clock p.m. on said day for the purpose of Reviewing the Registration and Registering such of the qualified electors as shall Properly Apply therefor.

The name of no person but an ACTUAL Resident of the precinct at the time of said registration, and entitled to vote at the next election, shall be entered in the registration book.

Olive Dillingham
PEAINE TOWNSHIP CLERK

OLD ROCKING chair's got him. Retired Charlevoix County Sheriff Glenn Rose relaxes in front lawn in rocking chair presented as gift from Grand Traverse County Sheriff Richard Weiler. In addition to the sheriff's star, the chair has flashing red lights on the back.

Bowhunters Nail 2,107 Whitetails

An estimated 2,170 deer were taken in Michigan last fall by over 50,000 bowhunters, the largest number of archers ever to stalk the state's fields and forests.

The kill figure, based upon the Conservation Department's annual postcard survey of archers, is down from 1964 when the bow-and-arrow harvest hit a record 2,810 whitetails. However, it ranks fifth best in the state's history and second highest since 1958.

In the Upper Peninsula, where 12.1 percent of the bowhunters were successful, last year's take totaled 430, as against 670 the year before.

* * *

Compared with 1964, archery deer kill slipped from 1,700 to 1,430 in the northern Lower Peninsula and from 440 to 310 in the southern third of the state. Shooting success totaled 4.3 percent in the first region and 2.2 percent in the southern farmbelt.

State wide, 4.3 percent of the state's archers got their deer. The 1964 figure was 6.3 percent.

An estimated 52,200 sportsmen bought archery deer licenses last fall, topping the previous record of 45,500 set in 1964.

Terry Neilson

Terry Nielsen to Wed Aug. 20

Mr. and Mrs. Thomas Nielson of Ironton announce the engagement of their daughter, Terry, to Geoffrey Enlandson of Mr. and Mrs. Gunnar Enland of Augusta.

The bride-elect is a 1964 graduate of Charlevoix High School and attended Ferris State College. She is now employed at the Upjohn International Company in Kalamazoo.

The bridegroom-elect is a graduate of Augusta High School and Michigan State University, with a major in police administration. He is employed by the Kalamazoo Police Department.

The wedding will be Aug. 20 at the Methodist Church in Galesburg.

Jeanette Novak

Jeanette Novak Gets Diploma

Jeanette Novak graduated recently from the School of Business at Michigan State University with a B.A. degree in Hotel and Restaurant Management.

While at M.S.U. she was affiliated with two honorary fraternities, Sigma Pi Eta, and Les Gourmet, a restaurant club.

She received two scholarships while in school, a freshman tuition scholarship and a senior tuition scholarship given by the Hotel and Restaurant School.

After six weeks in Charlevoix during which she will be employed at the Weathervane Inn, she plans to leave for Washington, D.C., where she will attend a six months training program for the Hot Shoppes as a floor serving manager.

Miss Novak is the daughter of Mr. and Mrs. Max Novak.

DAR Tea Honors Paulette Hansen

Pe - to - se - ga Chapter, Daughters of the American Revolution, met Friday for dessert luncheon at the Park avenue home of Mrs. Clark Coulter at their regularly scheduled June program.

Mrs. Ernest Smith and Miss Jessie Fairfield of Petoskey, served at the flag decked lea table commemorating Flag Day June 14.

Following the luncheon, the business meeting was held with Regent, Mrs. Eleanor Naylor, presiding. Officers were installed by Mrs. Cora Coulter, long-time member of the DAR, from last year's roster with the exception of Chaplain: Mrs. Arthur Wexstaff subsituting for Mrs. Earl Young.

* * *

MRS. ELIZABETH Mellon of Petoskey read the required article on National Defense after which the meeting was turned over to the social hour honoring Miss Paulette Hansen, valedictorian of 1966 graduating class of Charlevoix High School, who had also been awarded the DAR Good Citizen award of the year.

Guests were Mrs. Allister Burt of Otsego, New York, and Miss Hansen and her mother, Mrs. Edw. Hansen. Mrs. Naylor presented Miss Hansen with a token gift to commemorate the occasion.

Talk of the Town

Mrs. Lillian Hull has returned home after two months in Chicago with her daughter and son-in-law, Mr. and Mrs. Kenneth McKay. Her daughter, Mrs. Robert Miller, brought her home.

Mrs. Mary Trayte of Ft. Myers, Fla., arrived Saturday to spend the summer with her brother, William Skye, of Ironton.

Major and Mrs. Alvin J. Aronovsky and family left recently for Dayton, Ohio, where they will make their home while he is attending a U. S. Air Force School. They had made their home here for two years while he was assigned to the 12th Det. 10th R. B. S. Squardron at Bay Shore. He has been commanding officer of the unit since last summer.

Abe VerWys left Monday via plane from Traverse City for the East where he will spend some time with his son and daughter - in - law, Mr. and Mrs. George VerWys and family.

Mrs. Don Peterson and two children plan to spend several weeks in Winthrop Harbor, Ill., with her brother-in-law and sister, Mr. and Mrs. C. E. Gustavson, while Mr. Peterson attends a National Science Foundation institute at Western Michigan University in Kalamazoo. Later they will spend time in Crystal Falls.

Tony Schneider In Senate Race

A. M. (Tony) Schneider of Indian River has announced his candidacy for nomination as state senator from the 37th district on the Democratic ticket. The 37th includes Charlevoix County.

Schneider is an Indian River funeral director. He has been active in the "Save the Railroads" movement in Northern Michigan.

MICHIGAN BOTTLED GAS SERVICE

Fast and Dependable Service

JIM'S GAS SERVICE

Phone LI 7-9290 or LI 7-2902

Jim Elzinga, Owner
We Fill Your Tanks

A man feared his purse would be hit
By someone his doggy had bit
So he came to see us
And without any fuss
The insurance protection was writ.

* Liability insurance is a MUST.
Not costly at

Bridge & Hawley
INSURANCE
CHARLEVOIX COUNTY STATE BANK BLDG.
Charlevoix

representing:
Hartford Fire Insurance Company
of THE HARTFORD Insurance Group, Hartford 15, Conn.

Ask The Man from Equitable about an income you can't outlive

A. G. (ART) FRITZ, JR.
Representative
Charlevoix, LI7-9648
The EQUITABLE Life Assurance Society of the United States
NEW YORK, N.Y.

18-Story Roses

GI's Find Strange Enemy In Thick Vietnam Jungle

Many Charlevoix County GI's fighting in Vietnam are discovering a formidable enemy---the "jungle."

For men more familiar with northern Michigan's pine forests the tangled barrier of jungle vegetation often seems more deadly than any human enemy. It not only deters troop movements, but even hampers communications. Back - pack radios designed to transmit up to 10 miles often cannot be heard for more than a mile and a half in a jungle.

* * *

ORIGINALLY, the term jungle seems to have been used mainly for deserts rather than luxuriant forests. British hunters applied the word -- originally Sanskrit--to almost any place they sought game. In India jungle came to refer to rain forests.

For the most part, modern geographers use the term jungle sparingly and only to designate the very thick vegetation that develops on the edge of a tropical rain forest. The jungle, in this sense, is only a minor part of the rain forest. But it is the part that men become most familiar with, since it develops around clearings and on the shores of rivers and lakes. Here the combination of sunlight and moisture produces dense plant life.

* * *

THE JUNGLE made early explorers think that the rain forest itself was almost impenetrable. Actually, a traveler finds it easy to walk in a rain forest, once he has hacked through the jungly edge. Scottish-born naturalist Ivan Sanderson discovered this when he was lost for three days in the Guiana rain forest. He walked about "as easily as a man strolling along the platform of a railway station, meeting fewer obstacles than you would expect to encounter in an ordinary American or European wood."

Small plants of temperate climes become towering giants in the rain forest. Members of the rose family soar as high as an 18-story building. Violets become as big as apple trees.

* * *

THE INTERIOR of the forest is dark; the air, still and dank. Roots spread out wide but do not go deep, for moisture is abundant. Occasionally a lofty but shallow - rooted tree crashes, creating an opening for sunlight.

The surrounding plants strain silently to fill the gap. The tree that climbs highest will have first chance at the life-giving rays of the sun. A bamboo plant may grow a foot a day.

In the treetops, birds, monkeys, insects, and reptiles move about, invisible to someone passing below. The floor of the forest--like the floor of the sea--is little more than a cemetery for animals and plants falling down from the green canopy above. The interrelationship of life in the green canopy of the rain forest is still little known, because that environment is so inaccessible to human observers.

Obituaries

Willis A. Cross

Funeral for Willis A. Cross Sr., 67, former local resident, was held at Rye Funeral Home in Ludington June 17, the Rev. Paul E. Peterson officiating. Burial was in Lakeview cemetery at Ludington.

Mr. Cross died June 16 at his Ludington home.

Born in Bloomingdale, Mich., Aug. 16, 1898, Mr. Cross came to northern Michigan with his parents as a child and lived on Beaver Island and later came to Charlevoix. He was a commercial fisherman for many years. Later he moved to Ludington where he was employed on the carferries until he retired. He was a member of the Methodist Church.

Surviving are his wife, the former Lillian Carpenter whom he married at Alpena; one daughter, Mrs. Kirwan (Marion) Mulligan; two sons, Willis A. Jr. of Windsor, Ont., and Marvin of Ludington; eight grandchildren; six brothers, John and Mark of Charlevoix; Raymond and Clyde of San Diego; Archie of Torrano, Calif., and Ralph of Alpena; four sisters, Mrs. Jake White of Charlevoix, Mrs. Marguerite Kilbourn of Ferndale, Mrs. Clark Coffeen of Los Angeles and Mrs. Richard Hakanson of Ludington.

Peter Skeberdis

Peter Skeberdis, 54, of Imlay City died of a stroke June 15, shortly after being admitted to Charlevoix Hospital.

Mr. Skeberdis and his wife, the former Alice Partridge, were in Charlevoix visiting her mother, Mrs. Frank Partridge, when he suffered the stroke.

MR. SKEBERDIS was a teacher at Imlay City.

Funeral was held in Imlay City at Muir Brothers Funeral Home, with burial in Imlay City.

He is survived by his widow two sons, four daughters, three grandsons and one sister.

Mrs. Walter Henley

Funeral for Mrs. Walter Henley, 82, was held June 18 at the Winchester Funeral Home, the Rev. George Majors officiating. Burial was in Brookside Cemetery.

Mrs. Henley died June 16 in Borgess Hospital, Kalamazoo, where she had been a patient three months.

The former Nellie M. Edwards was born Oct. 2, 1883, in Adair, Iowa. She married Mr. Henley in South Bend, Ind., in April 1911. They came to Charlevoix in 1921.

She is survived by Mr. Henley; one daughter, Mrs. James (Leola) Beacham of Kalamazoo; four sons, Jack of Kearney, Neb., Floyd of Walloon Lake, Bruce of Charlevoix and Walter Jr. of Kalamazoo; one sister, Mrs. Helen Bichel of Hesperia, Calif.; four brothers, Harry, Frank and Rex of Omaha, Neb., and Bud of Washington D. C.; 11 grandchildren and one great-grandchild.

Joseph G. Groszek

Scenic Trails Hires Groszek

Joseph G. Groszek of Evansville, Ind., has been named executive of Scenic Trails Council, Boy Scouts of America. The council includes Charlevoix area Scout troops.

Groszek succeeds George Schraut who will leave June 30 to become deputy executive at the Boy Scout Regional office in Chicago.

Groszek formerly was Assistant Council Executive for the Buffalo Trace Council, with offices in Evansville.

Headquarters for Scenic Trails Council is in Traverse City.

Dean R. Davenport
Special Agent
Phone LI 7-2698

Can One Insurance Agent Offer all This?

* Retirement Plans
* Mortgage Cancellation Policies
* Educational Funds
* Group Coverage
* Profit Sharing and
* Pension Benefits
* Hospitalization, Disability Income and Major Medical Insurance

Yes, For life insurance that covers ALL your needs, talk to your John Hancock man.

David N. Mercer
General Agent
210 Keeler Building
Grand Rapids, Mich.

John Hancock
MUTUAL LIFE INSURANCE COMPANY
BOSTON, MASSACHUSETTS

Don't say "YES" till you have all the facts

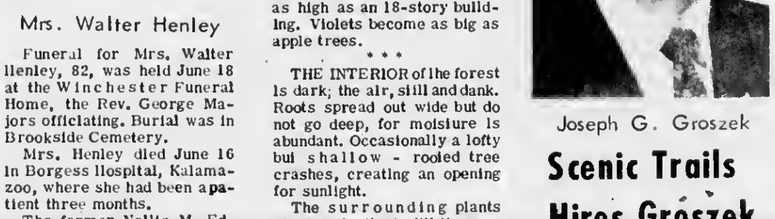

...about total comfort!

Investigate AFCO Year Around Air Conditioning! Heating—Cooling—Air Filtration—Humidity Control All are available in a single comfort system and at modest cost.

See your AFCO—Comfortmaker Dealer.

AFCO SINCE 1900

Comfortmaker®

GAS HEAT INSTALLATION CO.

1005 May St. - Charlevoix - Phone LI 7-9721

Charlevoix Chamber of Commerce

AUCTION

SATURDAY, JUNE 25, 1966 - 1:30 p.m.

CHARLEVOIX PARK - BRIDGE STREET

IMMEDIATELY IN FRONT OF SUNDEW AND BEAVER ISLANDER BOAT DOCKS.

Mr. Dave Matchett, well-known auctioneer, will preside in the sale of both new and used merchandise of every kind and description, including —

HOUSEHOLD FURNITURE AND FURNISHINGS — NEW AND USED

WEARING APPAREL — NEW

TV SETS — USED

RADIOS — NEW

ELECTRICAL APPLIANCES — NEW

AND MANY ITEMS TOO NUMEROUS TO MENTION

MARK THIS DATE ON YOUR CALENDAR AND BE THERE EARLY

ALL ITEMS FOR SALE WILL BE ON DISPLAY AT 12 NOON

BARGAINS GALORE FOR EVERYONE. DON'T MISS THIS OUTSTANDING EVENT

ALL PROCEEDS GO TO THE CHARLEVOIX CHAMBER OF COMMERCE

See You At The Auction

EAST JORDAN - Parker Seller held his third annual hikes for children of the East Jordan Area last weekend. About 50 children participated in the Friday afternoon walk of five miles. They came equipped with canteens and snacks.

Obituaries

Mortimer F. Orvis

Funeral for Mortimer F. Orvis, 73, was held June 18 from the Winchester Funeral Home, the Rev. E. Francis Denay officiating. Burial was in Brookside Cemetery, under auspices of the Charlevoix VFW Post.

Rosary service was held June 17 at the Funeral Home.

Mr. Orvis died June 15 at Little Traverse Hospital in Petoskey where he had been a patient for the past two and one-half weeks.

• • •

BORN FEB. 6, 1893, in Eveline Township, Mr. Orvis served in the Army during World War I and was wounded at Chateau Thierry in 1918.

After his discharge from active duty, he moved to Detroit where he married the former Rose Zietler in 1924.

They moved to Flint where he worked for Buick Engineering for 29 years, retiring in 1958 to Charlevoix.

• • •

HE WAS a member of the VFW Post No. 1153, the Red Arrow Drum and Bugle Corps and Past Chancellor Commander of the Knights of Pythias Lodge of Flint.

He is survived by his widow; two sons, Bruce and Burton of Flint; two daughters, Mrs. John (Carolyn) Hatfield of Flint and Mrs. Loland (Rosemarie) Warner of Charlevoix; nine grandchildren; two sisters, Mrs. Josephine Metz of Melbourne, Fla., and Mrs. Gertrude McLaughlin of Flint; one brother, Vaughn Orvis of tronton.

Two children, Elaine and Blaine, predeceased him.

Fred M. O'Neil

Service for Fred M. O'Neil was held from the Winchester Funeral Home June 20, the Rev. E. Francis Denay officiating. Burial was in Brookside Cemetery.

Mr. O'Neil, 53, died unexpectedly Saturday at his home at 801 Bridge Street.

• • •

BORN IN Ireland Dec. 26, 1912, he came to the United States when he was six years old with his family, living first in New Orleans, La.

In 1951 he came to Brutus, moving to Charlevoix in 1961.

A veteran of World War II, Mr. O'Neil was a carpenter by trade.

Surviving are his wife, the former Lillian Novotny, whom he married in November, 1964, at Petoskey and three step daughters, Mrs. Peter Gaskin of Santee, Calif., Mrs. Bernie Devries of Rantoul, Ill., and Darleen Novotny at home.

Rosary Service was held Sunday evening.

Mrs. Harry Elzinga

Funeral for Mrs. Harry Elzinga, 76, were held at the Winchester Funeral Home June 21, the Rev. Alexander Wood officiating. Burial was in Atwood Cemetery.

Mrs. Elzinga died Sunday at Charlevoix Hospital where she had been a patient less than one day. She had been in poor health for some time.

A native of Marion Township, the former Esther V. Beattie Dodd was married to Mr. Elzinga in 1925. They lived in this area all their lives, except for a short time in Detroit during World War II.

• • •

MRS. ELZINGA was a member of the First Baptist Church and the V.F.W. Auxiliary.

Surviving are her husband; five sons: Robert Dodd of Smithland, Ky., Raymond Dodd of Detroit; Harrison and Chartes Elzinga of Charlevoix and Gerrit Elzinga of Boyne City; four daughters: Miss Iris Dodd of El Paso, Texas; Mrs. Lucien (Violet) Gadal of Huntington Beach, Calif., Mrs. Ben (Mignonette) Moore of Malibu, Calif., and Mrs. Julius (Rose) Elzinga of Charlevoix; three step - sons: Julius and Martin Elzinga of Charlevoix and Lawrence Elzinga of East Jordan; a sister, Mrs. Louis Shapton of Charlevoix; and three brothers, Leslie Beattie of Long Beach, Calif.; Ray Beattie of Erickson, Manitoba, and Forrest Beattie of Salem, Ore.; 18 grandchildren; 11 step-grandchildren; and more than 35 great-grandchildren.

Charlevoix Township

NOTICE OF PUBLIC ZONING MEETING

Notice is hereby given to the electors of the Township of Charlevoix that the Zoning Board will hold a public meeting on June 24th at 7:00 o'clock p.m. at the Township Hall for the purpose of reviewing the Township Ordinance.

Andrewina Mathews
Township Clerk.

BIDS WANTED FOR SALE OF PUBLIC LIBRARY

Building and grounds located at 107 State Street in Charlevoix. Excellent for use as offices. Just one block from main street, post office, banks, city and county offices. An excellent investment.

Bid forms must be obtained from the secretary, Frances Hooper, or the office of the superintendent. Bids must be in the hands of the secretary not later than July 11, 1966 at 8:00 p.m. EST.

The board reserves the right to accept or reject any and all bids.

Frances Hooper, Secretary
Charlevoix Board of Education

Hayes BayShore

Mrs. Thomas Maxwell
Phone LI 7-2119

Recent callers of Mr. and Mrs. Charles VanDeCar and family were Mr. and Mrs. George Whaling and family and Mr. and Mrs. Roland Oleson of Twin Lakes.

Mrs. James Ingraham and children of Harbor Springs spent Tuesday with her parents, Mr. and Mrs. Jake Deschermeler, Sr. at Bay Shore.

Mr. and Mrs. Grant Furgeson Sr. received a phone call Wednesday, from their daughter, Mrs. Dorothy Green of Rogue River, Oregon, of the sndden passing of her husband, Earl. He is survived by his wife, and one daughter, Marilyn. Our deepest sympathy to all of the family.

Recent callers at the Grant Furgeson home, were Mrs. Hazel Evers, Mr. Leo Burnett, Mr. Furmer Simpson and Mrs. Nina Polaskey of St. Clair Shores.

Monday evening five members of the Good Neighbor's Club of Bay Shore, had dinner at the Holiday House in Petoskey. They were: Mrs. George Golke, Mrs. James Johnson, Mrs. Louis Price, Mrs. Albert Anderson and Mrs. Jake Deshermeler Sr.

Mr. and Mrs. Tony Fettig and baby of Petoskey and Ronald and Randy Furgeson of Petoskey, called on their grandparents, Mr. and Mrs. Grant Furgeson Sr., on Sunday.

New officers elected at the last meeting of the Maple Grove Grange are Frank Sneathen, master; Quinton White overseer; Miss Irene White, lecturer; August Stolt, steward; and Joseph Kortan, assistant steward. Chaplin, Mrs. Peter (Pauline) Winnick; treasurer, Mrs. George (Ann) Smith; secretary, Miss Bonnie White; gatekeeper, Robert Straw; Ceres, Mrs. Robert (Betty) Straw; Pomona, Miss Glenda White; Flora, Mrs. Eldred (Eva) Ostrum; and L. A. steward, Mrs. Herbert (Margo) Kane.

Mrs. Ruth Hair returned home Sunday from Madison Heights, where she spent three weeks at the home of her son and daughter-in-law, Mr. and Mrs. William H. Hair and family. The Hairs are the parents of a daughter "Joanne Lynn" born on June 7. Mrs. Hair is the former, Clarice White.

Mrs. Emily Whitney, mother of Mrs. Ruth Hair, spent the winter months at Lakeland, Fla., flew by jet to Detroit, where Mrs. Hair met her at the airport and returned to Charlevoix to spend the summer with her daughter. Mrs. Whitney is 87 years young and likes to travel by air.

Council Proceedings

JUNE 13, 1966

The Common Council of the City of Charlevoix met on the above date with Mayor Fochtman presiding. Aldermen present: Aldermen Mol, Neff, Terrill, Whitley, Boss and Gill.

The Minutes of the May 31, 1966 meeting were approved as presented to the Council in writing and as recorded in the Council Minutes Book.

Alderman Gill offered the following resolution and moved its adoption supported by Alderman Terrill.

RESOLUTION

Be it resolved by the Common Council of the City of Charlevoix that permission be given the Charlevoix Chamber of Commerce for the purchase and use of fireworks for the night of July 24, 1966 which is the time of the Annual Venetian Festival and be it further resolved that a certified copy of this resolution be forwarded to the Charlevoix Chamber of Commerce.

Resolution adopted by the following Yea and Nay vote. YEAS: Aldermen Mol, Neff, Terrill, Whitley, Boss and Gill. NAYS: None. ABSENT: None.

Moved by Alderman Mol and supported by Alderman Terrill that the hearing on the rezoning of property sold to Freedman Art Craft Corporation be postponed until the next regular meeting of the Council to be held June 27, 1966 so as the Council may have a correct description of the property to be rezoned.

Motion adopted by the following Yea and Nay vote. YEAS: Aldermen Mol, Neff, Terrill, Whitley, Boss and Gill. NAYS: None ABSENT: None.

The Finance Committee having examined bills totaling $27,008.48 find them correct and recommend they be allowed.

Moved by alderman Gill and supported by Alderman Neff that the bills be allowed and orders drawn for their amounts.

Motion adopted by the following Yea and Nay vote. YEAS: Aldermen Mol, Neff, Terrill, Whitley, Boss and Gill. NAYS: None. ABSENT: None.

On Motion the Council adjourned.

Charlevoix Hospital

The following persons were admitted to Charlevoix Hospital the week of June 13: Allison Pinney, East Jordan; Harry Mueller, East Jordan; Patrick Kloostor, Charlevoix; Mark Chaffins, Charlevoix; Danny Himebauch, Charlevoix; Paul Bradbury, Central Lake; Doris Tomkins, Boyne City; Mary Baumbach, Charlevoix; Joseph Smith, Charlevoix; Bertha Long, Manistee; Peter Skeberdis, Imlay City; Harlow Bettis, Charlevoix; Peter Pott, Charlevoix; Deborah Stenman, Charlevoix; Marguerite Farmer, East Jordan; Ponny Dille, Charlevoix; Berkly C. Patterson, Charlevoix; Dorothy Mosey, Charlevoix; Esther Elzinga, Charlevoix; and Marietta Howard, East Jordan.

The following patients were discharged from the hospital the week of June 13.

Patsy Morse, Mancelona; Thomas Van Stedlum, Ellsworth; Beatrice Mapes, Boyne City; Harriet Billeau, Petoskey; Jane Lieberman, Charlevoix; Homer Brady, Charlevoix; Rachel Niswander, Charlevoix, Mark Chaffins, Charlevoix; Patrick Klooster, Charlevoix; Myrtle Kibbe, Charlevoix; Patty Cross, Charlevoix; Harry Muellor, East Jordan; Michael Bradson, Bellaire; Joseph Smith, Charlevoix; Danny Himebauch, Charlevoix; Elizabeth Prause, Central Lake; Ida Pierce, Boyno City; Ruth Payne, Petoskey; and Penny Dille, Charlevoix.

Mrs. Idah Pierce, Boyne City; Mrs. Ruth Payne, Charlevoix; Richard Gallant, Charlevoix; Mrs. Paula Sweet, East Jordan; Mrs. Veronica Elzinga, Charlevoix; Miss Pamela Thomas, Bellaire; Mrs. Myrtle Kibbe, Charlevoix, Mrs. Rexine Dutcher, Charlevoix; Edward Wiltse, Ellsworth; Michael Bradsen, Alden; Mrs. Priscilla Early, Charlevoix; Glenn Dickerson, Bellaire, Mrs. Rachael Niswander, Charlevoix; Mrs. Patricia Stanek, East Jordan; Mrs. Elizabeth Ellis, Boyne City; Mrs. Patsy Morse, Mancelona; Mrs. Harriet Billiau, Petoskey; Mrs. Kathleen O'Dell, Kewadin; Richard Mason, Bellaire; Mrs. Martha Jane Lieberman, Charlevoix; Mrs. Elizabeth Prause, Central Lake; Dunne Drost, Charlevoix; Wayne Drost Jr., Charlevoix; and Miss Tammy Drost, Charlevoix.

The following patients were discharged recently from the hospital:

Robert Wood, Ellsworth; Richard Petzak, East Jordan; Myrtle Kibbe, Charlevoix; Lee Charles Allard, Charlevoix; Miss Amber Paige, Alden; William Goss, Charlevoix; Mrs. Margaret Lane, Bellaire; Richard Gallant, Charlevoix; Edward Wiltse, Ellsworth; Theodore Karkl, East Jordan; Mrs. Isabel Oliver, Charlevoix; Mrs. Paula Sweet, East Jordan; Miss Pamela Thomas, Bellaire, Mrs. Rexine Dutcher, Charlevoix; Mrs. Veronica Elzinga and baby, Charlevoix; Mrs. Edna McCann, St. James; Mrs. Delores Cady and baby, Mancelona; Richard Mason, Bellaire and Glen Dickerson, Bellaire.

Births

A daughter, Jeannie Linn, to Mr. and Mrs. Ronald LeRoy Cady of Mancelona weighing 7 lbs. June 5, 1966.

A daughter, Robin Sue, to Mr. and Mrs. Sanford H. Sweet of East Jordan weighing 7 lbs. 12 oz. on June 6, 1966.

A son, Daniel Alan, to Mr. and Mrs. Thomas M. Elzinga of Charlevoix weighing 9 lbs. 5 oz. on June 6, 1966.

A son, Steven Douglas, to Mr. and Mrs. Robert W. Early of Charlevoix weighing 6 lbs. 11 oz. on June 7, 1966.

A daughter, Laurie Ann, to Mr. and Mrs. Robert Stanek of East Jordan weighing 8 lbs. 4 oz. on June 8, 1966.

A son, Tod Douglas, to Mr. and Mrs. Ted O'Dell of Kewadin weighing 7 lbs. 10 oz. on June 10, 1966.

A son, Karl Grant, to Mr. and Mrs. Robert Lieberman of Charlevoix weighing 8 lbs. 1 oz. on June 10, 1966.

A son, Wayne Patrick, to Mr. and Mrs. Wayne D. Morse of Mancelona weighing 8 lbs. 4 oz. on June 9, 1966.

A son, Thomas Lee, born May 29, 1966, to Mr. and Mrs. James Earl Smith of Eastport, weighing 6 lbs. 13½ oz.

Obituaries

Henry Burns

Funeral for Henry Burns, 68, Marathon Gas Station operator at Atwood, was held June 20 from the Atwood Christian Reformed Church.

The Rev. Alvin Vander Griend of Atwood and the Rev. Richard Vandkieft of Kalamazoo conducted the church service ant the Rev. Paul Veenstra of Comstock Park, Mich., was in charge of the ceremony at Atwood Cemetery.

Mr. Burns died suddenly June 16 at his home on U. S. 31 in Atwood.

• • •

THE SON of John and Jennie Vander Slik Burns, Mr. Burns was born Jan. 3, 1898 at Hamilton, Mich. He attended Atwood School and married the former Flora Veenstra at Atwood May 12, 1925.

He was a member of the Atwood Christian Reformed Church, the Consistory and the Men's Society. He had been a deacon three years.

He was a member of the Atwood Chamber of Commerce, and formerly served as a director.

In addition to his widow he is survived by five brothers, John and Peter of Ellsworth; Hans of Hudsonville; Tyse of Grand Rapids; Arthur of Peck and one sister, Mrs. David Sara Beck of Ellsworth; one grandson, Roy Henry DeVries, of Ellsworth and two granddaughters, Sonia and Marcia DeVries of Ellsworth.

His son, John, preceded him in death.

George R. Johnston

Funeral for George R. Johnston, 78, former local resident, was held in Long Beach Calif., June 13.

Boro in Charlevoix, he had gone west more than 40 years ago and from 1929 until 1952 had owned and operated Johnston's Market in Long Beach.

He is survived by his wife, the former Eva Munyon whom he married in Charlevoix; a son, George; a brother, Earl Johnston and one sister, Mrs. Albert Taylor, both of Charlevoix.

WELCOME TO

Ellsworth Day
Saturday, July 2nd

2:00 p.m. HORSE SHOW
Barrel Bending-Clover Leaf-Key Hole-Speed and Action
Events for Children 16 and under
entry $1.50 Adults entry $3.00
Cash Prizes

* * * * * * * * *

3:30 p.m. BICYCLE AND TRICYCLE PARADE
1st Prize $5.00 - 2nd Prize $3.00 - 3rd Prize $2.00

* * * * * * * * *

4:30 p.m. IRVING NYE
With his trained animal act.

* * * * * * * * *

Chicken Barbecue
Serving 5:00 to 7:00 p.m.
DINNER MUSIC - TRY OUR BAR-B-Q
By Central Lake Band - directed by Jerry Dawsan

* * * * * * * * *

7:00 - 8:00 Mule Act and other entertainment
8:00 - SOFT BALL GAME

Make a date with Dino for a happy holiday

Sinclair's exclusive Nickel Compound reduces engine wear as much as 29%

Nickel Compound in new Sinclair Gasolines is an exclusive Sinclair discovery that:
- Reduces engine wear as much as 29%
- Combats harmful engine deposits
- Saves repairs—gives more miles per dollar
- Restores lost power in old cars
- Keeps new cars at peak performance
- Sinclair and only Sinclair has Liquid Nickel

American Express Credit Cards are now honored by over 23,000 Sinclair Dealers.

Sinclair

ERBER OIL COMPANY

Your Sinclair Distributor

Charlevoix --- Gaylord --- Petoskey

Cousins Win

COUSINS Patrick Whitley (left) and Craig Whitley are among the winners in the County's Big subscription contest. Pat's parents are the Ivan Whitleys; Craig's are the Jerry Whitleys.

Norwood

Mrs. Stanley Lord
Phone LI 7-2185

Mr. and Mrs. Dick Stafford of Detroit spent the weekend with her parents Mr. and Mrs. R. L. Stafford.

Mr. and Mrs. Geo. Whitley called on Mr. and Mrs. Bud Klouster and family Sunday evening.

Mr. and Mrs. Martin Weisler and sons of East Jordan and Mr. and Mrs. Lee Magsig of Gaylord were Sunday guests of their parents, Mr. and Mrs. Charles Weisler.

Mr. and Mrs. James Elzinga of Ellsworth were Sunday dinner guests of their daughter and son-in-law, Mr. and Mrs. Roy Raymer and Nancy.

Mr. and Mrs. Charles Skully and children of Grand Rapids spent the weekend with her parents, Mr. and Mrs. Milton Richardson.

Mr. and Mrs. Paul Doctor of Atwood called on Mr. and Mrs. John Bascom and girls Wednesday evening.

Mr. and Mrs. Michael Gibbons and son of Detroit spent the weekend with her parents, Mr. and Mrs. Gordon Neff and family. While here they attended the wedding of Karen Neff and Donald Hoffman on Saturday.

Mr. and Mrs. Russell Lamerand and family of Elk Rapids were Sunday dinner guests of her parents; Mr. and Mrs. Floyd Agnew.

Mr. and Mrs. Don Evans and Mrs. Grace Sills of Muskegon spent the weekend at their home here.

Talk of the Town

Linda Kroken, Gary Stutzman, Patti Penn, Carol Kloosterman, Franz Erickson, and Douglas Winnell, all students at Northern Michigan University in Marquette, have joined their respective families for the summer.

A sure sign of spring is when he moves to the front of the board and sticks his toes over the brink. If only one foot protrudes, it means five."

THE NORTH Central Michigan District of Hospital Auxiliaries held its district meeting at the Weathervane Inn June 14. From left Mrs. Harry Gebeau, Charlevoix; Mrs. Horace B. Powell of Battle Creek, state president; Mrs. William P. Greenberg of Detroit, president elect; Mrs. Earl LaLonde of Rogers City, district president; and Mrs. A.R. McLennon of Rogers City.

More Trout Freed

Plantings of 363,000 yearling lake trout have been made so far this spring by the U. S. Fish and Wildlife Service under this year's program to liberate some 1.7 million of the fish in Lake Michigan.

This week's releases, drawing entirely upon young fish raised at the federal Jordan River Valley Hatchery, Antrim County, were carried out in the northern part of the lake in Michigan waters.

• • •

FEDERAL workers planted 100,000 lakers each in Grand Traverse Bay and an area offshore from Leland. The remaining 75,000 fish went into waters near Charlevoix (Courier, May 18)

In late April, approximately 88,000 lake trout were planted near Ludington and there is a possibility that another release of that size will be made in the same area this spring.

• • •

ANOTHER 490,000 fish are scheduled for this state's Lake Michigan waters this spring according to plans of the Great Lakes Fishery Commission which is spearheading efforts to rebuild lake trout populations.

The additional offshore releases will be centered in these areas: Cross Village and Pentwater, 100,000 each; Petoskey, Naubinwey and Epoufette, 75,000 each; and Onekama, 65,000.

The 1966 schedule also calls for stocking about 765,000 young fish in Wisconsin waters of Lake Michigan.

Ellsworth Hires Recreation Chief

ELLSWORTH -- Garrett Drenth, Banks Township treasurer, has announced that Chester Boss will be Summer Recreation Director.

Boss attends Michigan State University. Starting June 20 he will supervise the bathing beach at Ellsworth. He will also organize softball teams and schedule games.

He said there will be six league teams and a peanut league starting June 27. He also hopes to bring in outside teams several times during the season.

The recreation program is a joint venture of the village of Ellsworth and Banks Township.

Obituaries

Thomas M. Kraemer

EAST JORDAN - Services for Thomas Micheal Kraemer, nine-year-old son of Mr. and Mrs. Maurice Kraemer of East Jordan, were held June 21 at St. Joesph's Church, the Rev. William Muha officiating. Burial was in Calvary Cemetery.

The child died on his ninth birthday. He had been in ill health since birth.

He was born June 19, 1957 and had always lived in East Jordan. He was a member of St. Joesph's Church.

He is survived by his parents; four sisters, Judy, Cathy, Carrol and Lori; six brothers, Maurice Jr., John, Jerry, Steven, Timothy and Christopher, all at home; his paternal grandmother, Mrs. Margaret Kraemer; his maternal grandmother, Mrs. Dewey Hosier and his paternal grandfather Charles Blaha, all of East Jordan.

FAT OVERWEIGHT

Available to you without a doctor's prescription, our product called Goloxan. You must lose ugly fat or your money back. Goloxan is a tablet and easily swallowed. Get rid of excess fat and live longer. Goloxan costs $3.00 and is sold on this guarantee: If not satisfied for any reason, just return the package to your druggist and get your full money back. No questions asked. Goloxan is sold with this guarantee by:

Schroeder's Drug Store
Charlevoix, Michigan

Petunias Planted by Garden Club

The Charlevoix Garden Club held its June meeting at the home of Mrs. Roy Raymer with Mrs. Omar Longsetting.

The Civic Committee reported petunias have been planted in the city gardens on Mercer and on Michigan Ave.

Volunteers from the club will care for these gardens.

The Conservation Department is showing interest in cooperating with the club in preparing a nature trail at Bells Bay. A more definite report will be given next month. The state is already undergoing a program to irradicate poison-ivy at Bells Bay. The sumac near Kennedy Park was reported to be non-poisonous.

• • •

THE LITTERBUG committee regrets time ran out before the 5th and 6th grades could take part in the poster contest.

It was announced three pyramidal arborvite have been planted in Potter's Field.

New officers for the next year were elected. They will be: president - Mrs. Woodrow Wilson; first vice-president - Mrs. Roy Raymer; second vice-president - Mrs. David Fowler, and sec-treas- Mrs. Darrell Dinwiddie.

John Zimmerman of Zimmerman Nursery in Traverse City spoke on the subject of landscaping. He defined landscaping as the arranging of materials in a harmonious whole. He detailed ways of bringing this about.

The next meeting will be July 12 at Lake Trail Farm of Mrs. William Peddock.

Church Offers Handicrafts

EAST JORDAN- The Methodist Church held Bible school last week.

The program included handicrafts and Bible teaching.

About 70 children attended.

The leaders and their helpers are kindergarten leader Mrs. Dennis Freeman and helpers Claudia Grutsch and Phyllis Shepard; First and second grades, Mrs. Bill Shaw and Mrs. Jackie Brooks; third and fourth grades, Mrs. Shirley Etcher, Mrs. Glenda Seet and Mrs. Audrey Gagnon for handicrafts; fifth through eighth grades, Rev. and Mrs. John Burnham.

Handicrafts included paperweights, shadow boxes, egg shell pictures, and various other things.

A 20-ton marble statute of George Washington -- bare chested and loosely draped in a toga--embarrassed 19th-century Americans. Soon after the statue's unveiling in 1841, it was moved from the Capitol Rotunda to a less prominent place on the Capitol grounds. It now has a place of honor in the Smithsonian Institution's new Museum of History and Technology.

Mrs. Ross Hosts Mary Brewsters

Mary Brewster (wife of William Brewster of MAYFLOWER fame) never had it so good as her present day namesakes of Charlevoix Congregational church they were entertained by Phoobe (Mrs. P. R.) Ross at 9:30 buffet breakfast at the Belvedere Golf Club, Wednesday.

The spacious dining room overlooking the first tee with a panoramic view of Lake Michigan and Lake Charlevoix was filled to overflowing with May Brewsters and their guests who spilled over into the adjoining lounge.

The breakfast program was established by Mrs. Ross several years ago as her contribution to the group as Mrs. Ross spends her winters in Florida and is unable to attend meetings at other times during the year.

The annual breakfast at the Belvedere Golf Club is one of the highlights in the year's regularly scheduled program.

Barbecue Slated At East Jordan

EAST JORDAN- Plans are well under way for the First Lions Club Annual chicken barbecue at the Tourist Park July 2. Serving starts at noon and end at 6 p.m.

Club president and committee chairman, Charles Leaders, has announced the menu will consist of barbecued chicken, baked beans, potato salad, coleslaw, hot rolls, relishes, coffee, milk and dessert. Price is $2 for adults and $1 for children.

The money will go towards the support of the Rotary's social and civic projects such as Camp Daggett and Camp Emery, little league, S.O.S. children's village in Austria and other activities.

East Jordan

by Charlene Brennan
LE 6-7347

Bill Dunson is home on an eight day leave.

Mr. and Mrs. Earl McClees are happy to announce the birth of a daughter. She has been named Tammy Lynn. Mrs. McClees is the former Sherry Chlak.

Mrs. Roy Gokee is a medical patient at Little Traverse Hospital.

Mr. and Mrs. Dan Nachazel and son are visiting Mr. and Mrs. Arnie Batterbee and family in Lansing.

Miss Becky Burns is on a three week vacation visiting friends and relatives in Greenville.

John Bricker, son of Mr. and Mrs. Howard Bricker, has returned home after a week in Denver, Colo.

Kenneth Batterbee is now stationed at Camp Lee in North Carolina. Ken is the son of Mr. and Mrs. Clair Batterbee.

Mr. and Mrs. Dave Nachazel and daughter spent few days in Cleveland, Ohio.

Mike Brennan is a surgical patient at Little Traverse Hospital.

Mr. and Mrs. Douglas Lilak of Detroit spent the weekend visiting their parents, Mr. and Mrs. Hugh Gidley and Mr. and Mrs. James Lilak.

Mrs. Edward Kotalik of Grand Rapids spent the weekend visiting friends and relatives.

Mrs. Margaret Farmer is a surgical patient at Charlevoix Hospital.

Mr. and Mrs. Raymond Kurack of Lansing spent the weekend visiting friends and relatives.

Mr. and Mrs. Jack Brown are happy to announce the birth of a daughter June 19.

Mrs. Rod Richardson and infant daughter have returned home.

Ellsworth Plans July Barbecue

ELLSWORTH - The Chamber of Commerce of Ellsworth will hold its annual chicken barbecue Saturday, July 2, serving from 4 p.m. to about 6:30.

The menu will include barbequed chicken, coleslaw, potato chips, pop, coffee and baked beans.

The price is $.85 for the chicken alone and $1.35 for the full meal.

It will be held at the Ellsworth Community School.

The program will feature performing animals, horse show and other added attractions.

NOW!
HONDA
282.08 Delivered
LAKESHORE Tire & Supply Co.
Ph. DI 7-8144
407 Michigan st. Petoskey

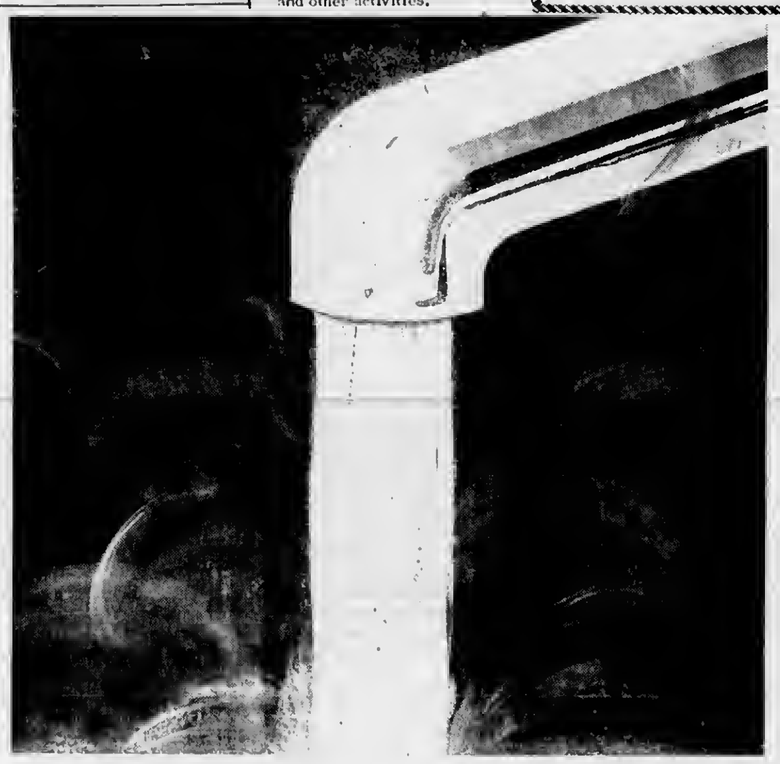

With Leonard's remarkable new oil-powered water heater, you can let the hot water run all day — and never run out!

Amazing but true. This is a completely new kind of water heater. It's powered by Leonard's golden Superheat fuel oil. It heats three times faster than gas! Two times faster than electricity. The tank is lined with stone, so it's warranted for 25 years. You'll get all the hot water you need — and, you can cut your water heating bills in half. Amazing but true. Even if you don't need a water heater right now, it will pay you to stop in and see us. Come in any time!.

Next best heat to sunshine!
"We try harder to serve you better"
CAREY OIL COMPANY
1108 Bridge St.
Louis McKenzie Agent Phone LI 7-2511
Watch Mort Neff on Leonard's Michigan Outdoors TV show on Thursday evenings at .

LEONARD Superheat FORTIFIED FUEL OIL

the SUBURBANITE a total insurance plan

A NEW INSURANCE IDEA!

To Protect Almost Everything You Own

Ask your Farm Bureau Insurance Agent about the Suburbanite. He'll tell you how your home, car(s), travel trailer, cottage or cabin and boat — can be protected through one plan and one company.

The Suburbanite will mean cash savings, greater convenience and better service for you and your family. Why not contact your Farm Bureau Insurance Agent? He'll give you all the details.

Charles Elzinga
Barnard Rd.
Phone LI 7-6644

NOW NO MEMBERSHIP OR POLICY FEES REQUIRED

COMMUNITY SERVICE INSURANCE FB

Tell us what you want us to build this Spring.
The estimate is FREE!

PARAGON CONTRACTORS INC.

COMPLETE BUILDING SERVICE

*COMMERCIAL INDUSTRIAL *RESIDENTIAL
Remodel PHONE LI 7-6446 Repair

Announcing the good news?

Smart brides always choose our famous

Flower Wedding Line Invitations

Featuring 5 new scripts:

Mr. and Mrs. Edward C. Harmon
VENETIAN

Mr. and Mrs. Kenneth B. Winter
FLORENTINE

Mr. and Mrs. William R. Benning
FLEMISH

Mr. and Mrs. Roy Edward Laughton
RIVIERA

Mr. and Mrs Arthur R Broderick
FLORIDIAN

More and more brides are finding they can have the luxury look they love and still keep on the sunny side of their bridal budget with exquisite Regency stationery. It features Heliograving*—an amazingly rich, raised lettering with all the good taste and distinction of the finest craftsmanship—yet costs so little. Do see our exciting selection of contemporary and traditional type faces...one, perfect for you! *Heliograving—not to be confused with embossing.

One to two weeks delivery!

CHARLEVOIX the Beautiful
COURIER
CHARLEVOIX COUNTY'S LARGEST NEWSPAPER
101 CLINTON STREET, CHARLEVOIX, MICHIGAN

Kroger WIN UP TO $1,000 Cash

Over 80,000 WINNERS

We Reserve The Right To Limit Quantities
Copyright, The Kroger Co., 1966

FRESH WHOLE
FRYERS
KROGER GRADE 'A' Cut-Up
lb. **29c** lb. 34c

Peschke's Whole or Half
SEMI-BONELESS HAM lb 68c

Pride O' Michigan
BONELESS HAM ROAST lb 89c

Peschke's
HOT DOGS 2 lb pkg 99c

Delicious
KANSAS CITY STEAKS lb $1.49

Fresh Picnic Style
PORK ROAST lb 39c

Boneless Boston
ROLL ROAST lb 79c

Fresh
QUARTERED FRYERS lb 39c

Kwick Krisp
SLICED BACON 12-oz wt pkg 65c

Silver 'Platter
Pork Steak or BUTT ROAST
lb. **59c**

KROGER BAKED
Buttercrust BREAD
1½-lb. loaf **10c** with the purchase of one loaf at reg. price

Kroger
APPLESAUCE 8 1-lb. cans $1

Kroger Vac-Pac
COFFEE 1-lb. can 59c with coupon below

Hazel Bishop
HAIR SPRAY 1 lb 1 oz. can 59c

Pure Vegetable
CRISCO 3 lb. can 69c with coupon below

Country Club
TWIN POPS pkg of 12 3¼ oz bars 49c

Kroger Cracked
WHEAT BREAD 2 1-lb loaves 45c

Kroger Sandwich or
WEINER BUNS pkg of 12 33c

Swansoft (200 2-ply 8¼ x 9¾ sheets)
FACIAL TISSUE 6 boxes $1

Grade 'A' Medium
EGGS
3 dozen $1

MICHIGAN
Strawberries
quart **39c** 3-qts. $1.13 16 qt. case $5.79
Supply subject to weather conditions.

No. 27 Size Jumbo Western
CANTALOUPE 3 for $1

Georgia
PEACHES lb. 19c

Delicious
MANGOES 3 for $1

25 TOP VALUE STAMPS WITH THIS COUPON ON
the purchase of 10 lbs of any kind
POTATOES
Redeem at Kroger thru Saturday, June 25 1966
P-1

25 TOP VALUE STAMPS WITH THIS COUPON ON
the purchase of a Whole or Half
WATERMELON
Redeem at Kroger thru Saturday, June 25 1966
P-3

25 TOP VALUE STAMPS WITH THIS COUPON ON
the purchase of a quart box of
NECTARINES, Plums or Apricots
Redeem at Kroger thru Saturday, June 25, 1966
P-5

50 TOP VALUE STAMPS WITH THIS COUPON ON
the purchase of 3-lbs or more
HAMBURGER
Redeem at Kroger thru Saturday, June 25, 1966
M-8

50 TOP VALUE STAMPS WITH THIS COUPON ON
the purchase of 20 lbs of any kind
POTATOES
Redeem at Kroger thru Saturday, June 25 1966
P-2

25 TOP VALUE STAMPS WITH THIS COUPON ON
the purchase of
2 heads of LETTUCE or 2 lbs of TOMATOES
Redeem at Kroger thru Saturday, June 25 1966
P-4

25 TOP VALUE STAMPS WITH THIS COUPON ON
the purchase of 1 lbs or more
RED or WHITE GRAPES
Redeem at Kroger thru Saturday, June 25 1966
P-6

50 TOP VALUE STAMPS WITH THIS COUPON ON
purchase of 1 or more 1 oz wt pkgs
Hygrade's Sliced Dried Beef
Redeem at Kroger thru Saturday, June 25, 1966
M-9

50 TOP VALUE STAMPS WITH THIS COUPON ON
the purchase of any 2
APPIAN WAY PIZZAS
Redeem at Kroger thru Saturday, June 25 1966
G-10

50 TOP VALUE STAMPS WITH THIS COUPON ON
the purchase of a 6.75 oz wt tube of
GLEEM TOOTHPASTE w/ FREE BATTERIES
Redeem at Kroger thru Saturday, June 25 1966
G-12

50 TOP VALUE STAMPS WITH THIS COUPON ON
the purchase of any 2 pkgs of
COUNTRY OVEN COOKIES
Redeem at Kroger thru Saturday, June 25 1966
G-14

25 TOP VALUE STAMPS WITH THIS COUPON ON
the purchase of 3 lbs or more
BANANAS
Redeem at Kroger thru Saturday, June 25 1966
P-7

25 TOP VALUE STAMPS WITH THIS COUPON ON
the purchase of a 6 oz wt can
HOME PRIDE Air Freshener
Redeem at Kroger thru Saturday, June 25 1966
G-11

50 TOP VALUE STAMPS WITH THIS COUPON ON
the purchase of any 6 pkgs of
KROGER GELATIN
Redeem at Kroger thru Saturday, June 25 1966
G-13

25 TOP VALUE STAMPS WITH THIS COUPON ON
the purchase of a 1 qt. 6 oz btl of
CRISCO OIL
Redeem at Kroger thru Saturday, June 25 1966
G-15

50 TOP VALUE STAMPS WITH THIS COUPON ON
the purchase of any 2 pkgs of
PILLSBURY CAKE MIXES
Redeem at Kroger thru Saturday, June 25 1966
G-16

Play DOUBLE SWEEPSTAKES BINGO

WIN $1,000 Cash

WIN 7-DAY DREAM TRIP FOR 2

ALL SWEEPSTAKES ENTRIES are eligible for this wonderful "Dream Trip" prize! You'll fly in a luxurious American Airlines Astrojet to fabulous New York City . . . where you'll be guests at the famed Waldorf Astoria. While "IN TOWN" you'll dine at Mama Leone's, see a top Broadway show, sightsee, enjoy a gala whirl of dining and dancing . . .

THEN YOU'RE OFF for a relaxing stay "IN THE COUNTRY" at Grossinger's Hotel and Country Club in the beautiful Catskill mountains. Here you can swim, ski, golf, skate, sun-bathe . . . for this resort has "everything"! Your evenings will be filled with dining, dancing and top entertainment!

WIN A MINK STOLE!

ONE GIVEN AWAY Weekly!

ALL SWEEPSTAKES ENTRIES are eligible for this luxurious Emba Let-Out royal quality Mink Stole by Winter Romance. Just deposit the Entry portion of your Double Sweepstakes Bingo Ticket in the big Kroger Sweepstakes! a new drawing each week!

WIN $100 — $25 $10 — $5 Cash

Play four cards at once! Each game card offers a different prize—$5, $10, $25 and $100. There are 12 ways to Bingo on each card—48 ways to win cash!

WIN KROGER FOOD PRODUCTS

Your concealed number disc may open to reveal the name of a Kroger Brand food product. If so, turn it in immediately and get the food item indicated FREE at your Kroger store!

Top Value Stamps

GET YOUR FREE CARD AND DISC AT THE CHECK-OUT LANE OR STORE OFFICE . . . NO PURCHASE NECESSARY!

IT'S EASY TO PLAY DOUBLE SWEEPSTAKES BINGO!

1. Get a FREE concealed number ticket upon request at your Kroger Checkout Lane or Store Office — no purchase necessary!
2. Push out disc on ticket — separate and reveal TWO numbers. Match each number with a number on your card and place into die-cut space.
3. When you have a row of five squares covered vertically, horizontally or diagonally on any one of the 4 games on each card, you win the cash prize indicated at the top of that game. Free squares are the same as covered numbers! Bring your winning card to Kroger and claim your prize!
4. If punched-out disc shows you win 50 TV Stamps or a Kroger Food Product, you may immediately turn it in for the prize indicated.

VALUABLE COUPON
SPECIAL LABEL CRISCO
3-lb. can 69¢
Limit 1 with a $5 or more purchase (excluding beer, wine or tobacco)
Redeem at Kroger thru Saturday, June 25, 1966
G-17

VALUABLE COUPON
KROGER VAC-PAC COFFEE
1-lb can 59c
Limit 1 with a $5 or more purchase (excluding beer, wine or tobacco)
Redeem at Kroger thru Saturday, June 25, 1966
G-18

25 TOP VALUE STAMPS WITH THIS COUPON ON
the purchase of a
TURQUOISE 12-oz. Thermo Temp TUMBLER
Redeem at Kroger thru Saturday, June 25, 1966

100 TOP VALUE STAMPS WITH THIS COUPON ON
the purchase of
2 quart Thermo Temp PITCHER
Redeem at Kroger thru Saturday, June 25, 1966

Road Test Hours

EAST JORDAN -- Oliver Johnson, manager of the Secretary of State Driver License Bureau, has announced that road tests will be given Monday trhough Friday from 8:30 a.m. to 11:00 a.m. and from 1:00 to 3:00 p.m.

He also said that road tests will be arranged for at the time the written test is given or may be arranged for by calling the bureau at 536-2682.

* * *

WRITTEN, hearing, visual and road sign tests will be given all hours of the day.

Johnson said that each driver must furnish his own vehicle for the road test, drivers education certificate, birth certificate and parent's signature is required.

Talk of the Town

Dr. and Mrs. Irvin Ringdahl and four children have returned to Alcater, Iowa, following a visit with her uncle and aunt, Mr. and Mrs. Peter Nelson.

Mr. and Mrs. Harry Bingham have returned from a visit in Detroit with their son and daughter - in - law, Mr. and Mrs. John Bingham and in Warren with their daughter, Mable, who with Bonnie Fitzhugh left for a trip to Miami, Fla. Enroute home they attended the graduation of Mrs. Bingham's niece, Lynette Mayne, from Ferris State College.

Mrs. Ethel (Staple) Beck and her guest, Mrs. Dorothy Vinson of Detroit visited briefly with friends here while staying with relatives in Harbor Springs.

DARREL SOMERVILLE'S paintings, most of which deal with outdoor themes, provide excellent conversation openers at his barber shop on Antrim Street. Here Don Kelly of American Mold gets his hair trimmed amid drawings.

BETWEEN customers, Somerville works on easel in back room. He puts in an additional two hours on his paintings every evening at home.

Members of the Owl patrol of Boy Scout Troop 270 accompanied their Scoutmaster Louis Edwards on a two day trip to Detroit where they visited the zoo, Ford Motor Co. and other points of interest. Making the trip were Bruce Meggison, patrol leader, Ken Wilks, Ron Hoffman, David Mieras and Bob Donaldson.

Mr. and Mrs. Russell Mieras had as their weekend guests her mother, Mrs. S. Sjaarda, her grandmother, Mrs. Edward Brower and her uncle, William Plumnert all of Grand Rapids.

Linda Supernaw left recently for East Lansing to participate in Operation: Bently at Michigan State University.

Mrs. William Zillmer and daughter, Mrs. Jack Gettelman and three daughters returned to their respective homes in Milwaukee Friday after spending several days with Mrs. Zillmer's brother-in-law and sister, Mr. and Mrs. Fred deCastro and other relatives.

Mrs. Archie Washegesic is expected home Wednesday from a week's visit in Detroit.

Barber Shop Doubles As an Artist's Studio

The sign on the window says it's a barber shop, but from the inside it might well be an artist's atelier somewhere on Paris' Left Bank.

Darrel Somerville, 21, opened his own barbershop on Antrim Street last October and decided to use some of his own oil paintings and drawings as decoration.

In time he even planted an easel and paint box in the back room in order to work on his paintings whenever there is a long lapse between customers.

* * *

SOMERVILLE has been interested in painting ever since he attended Charlevoix High School, but he never had an art class "outside of architectural drawing," he says. However, he admits he has done an awful lot of reading on artists and their techniques.

Although he had never put a painting up for sale, he plans to have a stand at this year's Waterfront Fair.

* * *

IN ADDITION to his on-the-job painting, Somerville makes it a practice to spend at least two hours at the easel every night at home.

A native of Charlevoix, Somerville is the son of Robert Somerville, a Charlevoix police officer, and Mrs. Somerville. He graduated from CHS in 1962 and barbering college in Hamtramck in 1963. He and his wife, the former Sandy Baker, live in Bay Shore.

Talk of the Town

Mrs. Ronald Shawhan and six children are to arrive from Cleveland this week to spend two weeks with her sister, Mrs. Jean Gallagher, who went to the Ohio city for them.

J.M. Foster and son, Maurice J. Foster, have returned from a weekend visit in Kalamazoo with the former's son and daughter-in-law, Mr. and Mrs. Robert Foster. While there they attended the wedding of Michael A. Foster and Susan Crookston at St. Mary's Church Saturday.

Mr. and Mrs. L. O. Baldwin have returned to Des Moines, Iowa, after visiting their son-in-law and daughter, Mr. and Mrs. Dennis Christopherson.

GOT THE
NEW-CAR FEVER?

...get an auto loan

Well, here's the cure: *buy* one. But come to us for low-cost financing that will save you many a dollar in the long-run.

Our Auto Loan Department can get you the money in *one day*, if necessary, with a convenient repayment plan that will suit your budget.

Happy driving.

NEW BANK HOURS
Mon.-Fri. 10 a.m. to 3 p.m.
OPEN FRIDAY NIGHT
5 p.m. to 8 p.m.
CLOSED SATURDAY

The Charlevoix State Savings Bank

Deposits Insured to $10,000

The Bank with the Friendly, Warm Red Sidewalk

$41.95 Installed

Gaslight Special. Now—and for a limited time only—you can buy a charming Cabildo model gaslight for just $41.95, including normal installation. Or pay no money down and as little as $2 monthly on your regular gas bills. Many other gaslight models are available. Call or visit your gas company office. Or mail the coupon. But hurry.

Mail to: MICHIGAN CONSOLIDATED GAS COMPANY, 1205 S. Mission Street, Mt. Pleasant, Michigan 48858

☐ Please enter my order for a Cabildo gaslight. I understand the $41.95 price on this model includes normal installation.

☐ I'd like to have a gaslight and would like details on all the models available.

NAME _____

ADDRESS _____

CITY _____ PHONE _____

MICHIGAN CONSOLIDATED GAS COMPANY

THE FRIENDLY FOLKS
Kroger

SPECIAL OFFER FROM KROGER!

We Reserve The Right To Limit Quantities.
Copyright The Kroger Co., 1966

Get Ready — Get Set To Comb'n Go...

WITH THIS NEW
Electric Hair Comb

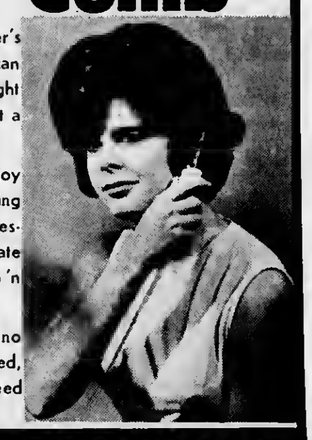

Get in the "swing of modern, carefree living with Kroger's new Comb 'n Go Electric Comb Imagine . . . now you can actually dry, style, and tease your hair with just the right amount of Thermo-Controlled Even Heat . . . So you get a set—and a comb-out—in one easy step!

Kroger brings you this fabulous new comb so you can enjoy this safe, convenient method to exciting, modern hair styling at home or when traveling—with results that look "professionally perfect"! And when your hair needs the immediate attention of a last-minute touch-up, you'll find your Comb 'n Go Electric Comb will do the trick!

Best of all, Comb 'n Go is for all types of hair. You need no special attention or directions for tinted, bleached, frosted, toned, or permanent waved hair. Comb 'n Go is guaranteed not to burn or scorch any hair!

AMERICA'S NEWEST HAIR COMBINATION
Dries, Styles & Teases All Types of Hair

THERMO-CONTROLLED FOR EVEN HEAT

★ UL and CSA Approved.
★ Perfect for Combing and Drying Hair in One Motion, Eliminating Static.
★ Guaranteed Not to Burn or Scorch any Hair.

Be sure to get your very own Comb 'n Go Electric Comb at your Nearby Kroger Food Store. It's bound to be the best companion your hair ever had. Simply plug your comb into a 110-120 volt AC outlet - then "get ready... get set"... to Comb 'nGo your hair into the "swingin'est" styles around.

Only **$4.95** Plus **Top Value Stamps!**

ALBERT NESMAN reports on his trip to the Annual Retired Teacher's meeting held in Lansing.

Retired Teachers Elect Officer Slate

EAST JORDAN -- The Great Pines Chapter of the Michigan Retired Teachers Association met June 13 in the East Jordan Elementary School gym to elect officers.

Offtcials elected were president, Mrs. Charlotte Gridley; vice-president, Albert Nesman; recording secretary, Mrs. Frances Durance; corresponding secretary, Mrs. Bernice Alldread and treasurer, Mrs. Clara Dean. They will assume their positions at the August meeting.

* * *

NESMAN gave a report on his trip the annual state meeting held in Lansing May 5. Better retirement funds for older teachers were discussed at the meeting.

Mrs. Anne Boylan and Mrs. Mary Cooper were awarded dtsttnguished servtce certiftcates at the state meeting. Both of the women helped organtze the local chapter.

Nesman announced that summer workshop will be at htggins Lake Sept. 17 and 18. The retired teachers will meet to discuss legislation.

* * *

MRS. ZELLA Moorehead read poems.

Refreshments were served by the East Jordan retired teachers. Twenty - six teachers were present.

Tho next meeting wtll be held tn Charlevoix in August and will be potluck.

Noble Grands End Season

The Past Noble Grand Club will suspend meetings for the summer months the prestdent, Mrs. Raymond Seymour, announced at the business meeting which followed the cooperattve dinner held Thursday evening at the home of Mrs. Herbert Fox.

The first meeting will be held Sept. 8 at the home of Mrs. George Whitley.

Two lighted btrthday cakes honoring the btrthday anniversartes of Mrs. Fox and Miss Lillis Flanders were features of the cooperative dinner attended by 12 members.

At the business meeting that followed, plans were made for a dinner for all club members to be held at Mackinaw City June 15.

The mystery package, furnished by Mrs. Floyd Ikens, was won by Mrs. Charles Evans. Prizes for games were won by Mrs. Ikens, Mrs. Evans, Mrs. Jerold Murdtck, Mrs. Lillian Moore, Mrs. Whttley, Mrs. Fred Gill and Mrs. Btrdie Gleason. Others present were Mrs. John Johnson and Mrs. William Ager.

Talk of the Town

Mr. and Mrs. George Willis and Mr. and Mrs. Floyd Hull spent the weekend visiting their cousins, Mr. and Mrs. Ben Lindenman at Hudson, Wisc.

Peter T. Carey son of Mr. and Mrs. Charles Carey left Thursday from Cheboygan for the Army.

Mrs. Francis Left, Mrs. Emil Pischner and Roger Pischner of Charlevoix and Donald Cole of Beaver Island attended the wedding of Raymond Dale Cull in Bay Ctty.

Mr. and Mrs. Jerome W. Johnson of Ctncinnati have arrtved to spend the summer at their home on Mercer Blvd.

Shower Honors Hazel Johnson

By Mrs. Tom Maxwell

A bridal shower was given on Thursday, June 9, in honor of Miss Hazel Johnson, at the homo of Mr. and Mrs. George Smith, with Miss Anna Kortan and Miss Jean Straw, as cohostesses.

The gift table had an umbrella centerpiece, with ptnk and yellow streamers extending from the centerpiece to tho wall.

* * *

GAMES WERE playod throughout the evening, with all prizes given to the brideelect. After the honoreo opened her gifts, refreshments were served.

Guests were, Mrs. Gerald Johnson, the honoreo's mother, Mrs. Wallace Loder, Mrs. Michael Johnson, Mrs. Charles Mitchell, Mrs. Brent Huffman, Mrs. Herbert Kane, Miss Pat Bascom, Miss Judy Cellner, Miss Jnyce Matchett, Miss Sue Lakles, Miss Donna Whtte and Miss Mary Mitchell. Unable to attend, but sending a gift was Miss Sharon Otts.

Miss Johnson became the bride of Gary Loder of Charlevntx on Saturday morning June 18. She is the daughter of Mr. and Mrs. Gerald Johnson of Charlevoix.

Bruce Livingston in Ferris Band

Bruce Livingston, son of Mr. and Mrs. Robert Livingston of 213 Antrim St., Charlevotx, Mich., has been selected to parllcipate in Ferris State College's Ninth Annual Honors Band Clinic to be held on the college campus June 17-19, Ferris Music Director Dr. Dacho Dachoff announced today.

Limited to topflight musicians from among high school graduates who have been formally accepted for admission to Ferrts State College, partictpation in the Honors Band Clinic provides the newcomers wtth a preview of the institution's music program and an opportunity to join with the college's Concert Band in playing advanced works under expert direction.

Scheduled to climax the three-day event is an appearance of the entire Honors Band at the college's June 19, Commencement, where Dr. Arthur L. Wtlltams, Professor of Wind Instruments and Music Education, Oberlin College, will serve as guest conductor.

Mrs. A. Alvin Ranger and chtldren have arrived from Ann Arbor to spend a month at 210 Nicholls st. Mr. Ranger wtll join them later.

IT'S SPRING and the deer in Sportsmans Park are in velvet. In order to get a closer look, visitors are permitted to feed them corn from a little house near their pen.

SPORTSMAN PARK is a busy place with all the new little creatures. A mother swan carefully watches her new brood and protects them.

The high - energy particles from solar flares travel in well - defined streams that twist around ono another.

Bishop Officiates at Confirmation

The Rt. Rev. Charles E. Bennison, Bishop of the Diocese of Western Michigan visited Christ Church on Sunday for the rtte of confirmation.

The Rev. Alexander Wood presented a class of six young people, and two adults.

The bishop was the celebrant also at the Communion Service at 11 a.m., during whtch the class was confirmed and received communion together wtth the congregatton.

Max Hosmer, who was recommended by the vicar as Layman of the year for '65 was presented with the Bishop's award cross for thts honor.

A receptton for the Bishop and new members was held following the service.

Scholarship Awarded

Jon Stewart, son of Mr. and Mrs. Harry A. Stewart, 201 Lewis St., is one of two Northern Michigan University students who have been awarded James C. Bowman Scholarships to attend Northern Michigan University during the 1966-67 school year.

Established in 1959 by the late Dr. James Cloyd Bowman, former head of NMU's English department, the $400 scholarships are awarded annually in recognition of outstanding scholarship and superior achievement tn the field of English.

The other recipient was Miss Lois Matteson of Ishpeming.

George Willis' Wed 50 Years

An open house honored Mr. and Mrs. George Willis on their 50th wedding anniversary at their home June 4. The couple was greeted by 196 relatives, friends and neighbors in the afternoon and evening. They received many beautiful gifts.

The Willis' have one son, James, of Charlevoix and two grandchildren. Their granddaughter, Anne, presided over the guest book.

People attended from Wisconsin, Cheboygan, Petoskey, East Jordan, Imlay City and Charlevoix.

Hospital Group Elects Officers

Mrs. S. Frye of Petoskey was elected president of the North Central District of Hospital Auxiliaries at the group's meeting in Charlevoix June 14.

First vice president is Mrs. Nellie Stralle of Gaylord; second vice president Mrs. Marcia Noon of Charlevoix and treasurer, Mrs. Alice Gebeau of Charlevoix.

The next meeting will be Oct. 20 at Petoskey.

NOW OPEN
DAILY
LUNCH & DINNER
SPECIALS
HOMEMADE PIES & BREAD
FISH and CHIPS $1.25 Every-Day
With Cole Slaw, Rolls and Coffee
Orders to Take Out
Open 7 Days-6 a.m. to 10 p.m.
COUNTRY KITCHEN
One-Seventeen Antrim
Charlevotx

City of Charlevoix

RECREATION DEPARTMENT

Official Enrollment Blank

NAME: _____

PHONE: _____ AGE: _____

Please Enroll Me In (Check Below)

☐ SWIM SCHOOL

_____ (Certificates Earned)

☐ GOLF SCHOOL

☐ TENNIS SCHOOL

Return To: Recreation Department, City Hall, Charlevoix

FOURTH AND FIFTH graders attend Bible school at the First Methodist Church in East Jordan. They are making shadow boxes. They also made paperweights and egg shells pictures.

CITIES SERVICE IS CITGO NOW!

CHARLEVOIX OIL COMPANY

has an exciting new brand name for their fuel oil...new colors...a whole new operation to serve you better!

● Cities Service has changed into something more powerful. There are new ideas... new services... a fresh new way of doing things. So much is new that now even their name is new — it's *CITGO*.

The excitement is catching! We're matching our new super-refined fuel oil with the most complete service benefits ever available to homeowners. Phone today!

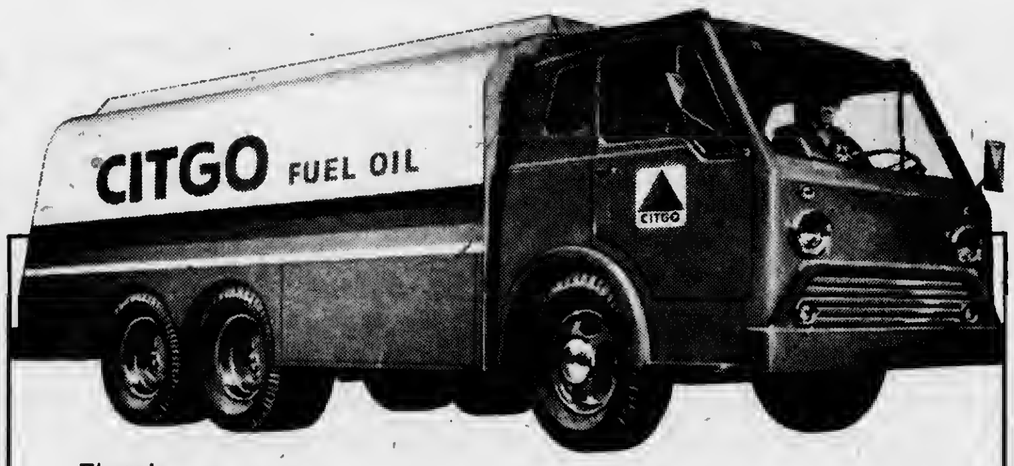

There's
ZZOOOMMM *in our new fuel oil*
ZZOOOMMM *in our new white, red and blue colors*
ZZOOOMMM *in our new spirit of service*

CHARLEVOIX OIL COMPANY

101 MICHIGAN AVE - PHONE LI 7-6581

CITGO

CITGO... Trademark of Cities Service Oil Company

Weathervane Inn

We invite you to dine with us for luncheon or dinner.

* * *

Enjoy your favorite cocktail while you enjoy the beautiful view of the Pine River channel.

* * *

Edward J. Smith, Host and Mgr.

Over 19 Years Experience
EXCAVATING
DIGGIN 'N DOZIN'

*Bull Dozing
*Truck Service
*Crane Service
*Site Clearing
*Grading
*Basements
*Tree Removal
*Road Building

GRAVEL-FILL DIRT

C.H. SMITH COMPANY
Phone LI. 7-2116
Boyne City Road
Charlevoix

Bill Kusina

We can give immediate deltvery on '66 Pontiacs, Cadillacs and Ramblers. Come in and get our deal.

KUSINA Motors, Inc.
your authorized dealer for
* Cadillac
* Pontiac
* Rambler
Showroom Phone LI 7-6525
Used Car Lot Phone LI 7-2421
Used Car Lot Open Wed. &

CHARLEVOIX COURIER

Editorial Page

Wednesday, June 22, 1966 Page 15

Downtown Charlevoix Dolls Up

Since the last tourist shook the sand out of his shoes and went home last September, a good many changes have taken place in Charlevoix's business district.

It's no secret that Charlevoix has been enjoying the fruits of the nation's ripening economy to the hilt.

Furthermore, the dollars brought to Charlevoix by construction of the Medusa Cement plant are being wisely spent in capital improvements by her merchants and businessmen.

* * *

AT THE SHOPPING plaza on Antrim Street, visitors returning for the summer will be pleased to find a new department store---Olsen's---and a new men's wear shop---Ye Olde Squire-in business.

Across the street, Darrel Somerville has opened a new barbership, Virginia Whitley has her restaurant---the Country Kitchen---in operation and even the old building at 115 Antrim St. has sharpened up now that the stairway has been removed.

Moving up Bridge Street, extensive renovation has taken place at the Dahlquist Store. The interior of the building has been repainted and new counters have been installed. It doesn't look like the same place.

The pop - corn and ice cream shop operated by Mrs. Jerold Murdick has been completely refurnished to make room for a pizza parlor. It's called Buddy's, the second link in a chain operated by Bob Whitford out of Grand Rapids. The work involved relocating the front door, with additional remodeling on the inside. Mrs. Murdick plans to continue selling popcorn and caramel corn on the premises.

* * *

NEXT DOOR at Irv's, the basement has been completely rebuilt as a cocktail lounge called "Tween Decks." Remodeling has been done by Jim Sawtell, using timbers from the schooner Sawyer which sank in Bells Bay in 1880. The massive oak bar was once part of the Sawyer's keel.

The Geiken building next door has been sold and some improvements are contemplated, including a new furnace for the Pastry Shop, Ken Cellner's barbershop and the two apartments upstairs.

Around the corner on Clinton Street, the two-family apartment house owned by Dr. Gilbert Saltonstall has been torn down to make way for the new library, now under construction. Dr. Saltonstall donated the land to the School District.

* * *

CLINTON STREET also is being widened, at the sacrifice of some gracious old sugar maples. Summer visitors will get used to the "new look" in time.

Although renovated of the Charlevoix County State Bank was completed last summer, the bank held its official open-house last winter to show off its improvements.

Across the street, George LaBlanc bought the former Red Wing shoe store and is converting it into an office for his insurance business.

Further up Bridge Street the Town House bar closed for a week last winter to redecorate the restrooms.

Jim Sawtell and his wife, Nancy, have opened the Treasurer Cove, a shop featuring shipwreck furniture and jewelry, all hand-made by the Sawtells from well-aged timbers salvaged from sunken vessels.

An old-fashioned candy store will soon be opened next door to the Cove.

* * *

JUST LAST week, Henry Hogan's workmen completed an Alpine overhang on the I.O.O.F. building, providing an attractive frame for the Polly-Kay store.

Visitors may be surprised to find the Birnkrandt building at the corner of Park and Bridge is gone. When Henry Hogan started remodeling, he discovered a fire in 1928 had weakened the walls badly. He had the whole thing taken down.

Across Park Avenue, Ralph Hess has acquired the old Hip Shop and has joined it to his present building as a showroom for colonial furniture.

Around the corner, the Charlevoix Courier has moved into a completely renovated building where Wadas Cleaners was located last summer.

Across the street, a new women's wear store---The Carriage Wheel---has opened in the former Pancake Galley and Jim Alspaugh has installed a new aluminum and glass front on the Sugar Bowl.

Out on Belvedere, Grey Gables has built a new kitchen and up on the hill at the foot of Dixon The Deck Lounge has opened for business.

It's the same old Charlevoix. But you might not recognize it at first glance.

District Votes for Experience

Congratulations to Dale Boss and Jack Rader on their election to the Charlevoix Board of Education.

Both men have had prior experience on school boards --Mr. Boss in Charlevoix, Mr. Rader in his old home town of Oak Harbor, Ohio. The entire school district stands to benefit from the long hours they already have spent in the never-ending quest for better educational programs.

The continuation of Mr. Boss on the board, and the addition of Mr. Rader, augur well for the continued excellence of our school system.

As for the losing candidates, Mrs. Edith Gilbert and Mr. Ralph Hamilton, the school district already has benefitted from the interest they have generated in school problems throughout the community.

Clockwise

We returned to St. James last weekend to double-check on our first impression that Beaver Island is some kind of Irish Shangri-la in the misty reaches of northern Lake Michigan. We were not mistaken. If anything, the winter snows have left the Beavers lovelier than they were last October, decked out in gaudy autumn colors.

This time Judy and I arranged to spend two days on the island. You just can't do it justice overnight. We took our bikes again and found them extremely well suited to the narrow, hard - packed island roads. We wonder if any attempt has ever been made to acquaint bicycle clubs and youth hostel groups with the bicycle tour possibilities of the island? It might be something for the resort people to look into.

* * *

THANKS to Marshall Sheets and his VW, our cycling was supplemented on Saturday with a complete tour of the island, accompanied by Mrs. Sybil Larsen. Although she was born in Northport, Mrs. Larsen has lived on the island since she was 18 months old. She not only knows every stone on the island, but has a story to go with it.

We stopped at Dr. Protar's house. The old Russian nobleman who took care of the islanders' aches and pains during the first quarter of this century wouldn't recognize the place. The grass is knee high and the ancient cedar shakes on the roof have dried, cracked and curled. They wouldn't keep out a heavy dew. The property is owned by the Beaver Island Historical Society which apparently is trying to keep things just the way the doctor left them.

Nearby the doctor's tomb is in better repair. A fieldstone enclosure marks the doctor's burial place, and a bronze plaque attests to the esteem in which he was held by the islanders.

Mrs. Larsen pointed out a huge boulder directly behind the tomb upon which Dr. Protar used to sit in a chair and read. It was one of his favorite haunts. A railroad formerly passed close by, and the doctor enjoyed watching the trains lumbering past.

* * *

DOWN THE ROAD a piece is a wooden cross in a small fenced in enclosure. Mrs. Larsen said a train jumped the track one day and a crewman by the name of David Chase was crushed beneath the engine. Dr. Protar was deeply moved by the death and shortly after erected a cross on the exact spot Chase died.

The first year the cross was painted red as a symbol of the tragedy that had taken place. The second year Dr. Protar painted the cross black, to signify mourning. The third year the cross was painted white, meaning that Chase's memory was still alive. The islanders have kept the memorial just the way the doctor planned it. Not long ago the cross was replaced with a new one, and a coat of white paint is added every few years to keep the monument fresh.

* * *

A SHORT distance from the tomb and the cross we came to a cul-de-sac at the brink of Bonner's Bluff, a dizzying escarpment that drops off sharply to the western shore of the island. Mosquitoes kept us from venturing into the dense forest beyond the edge, but Mrs. Larsen said this also was one of Dr. Protar's favorite spots. At the foot of the cliff he built what she called a "study" in the woods--an island in the middle of a flowing spring reached by means of rustic bridges.

Mrs. Larsen said the doctor often came here to study and meditate. After his death, some well - meaning islander fenced off the "study" as a memorial to the doctor, but it soon became overgrown with tall grass and shrubbery. The fence not only kept people out, but it also barred deer which had kept the area browsed clean. Mrs. Larsen said that today you can't tell Dr. Protar's "study" from the surrounding woods.

* * *

Downtown St. James hasn't changed much since last fall, although there's a scent of progress in the wind. While we were there Archie LaFreniere had a handsome redwood portico erected over the entrance to his Shamrock tavern. It will help keep some of the "wets" dry if they arrive or leave in a rainstorm.

Phil Gregg told us he plans to build a marina on the harbor this summer, enabling him to offer winter storage and maintenance services to pleasure craft.

Saturday morning the tug North Shore brought a new house trailer to the island for Jerry LaFreniere and his wife, Carol. It will be placed on footings in the lot north of his father's store and have a nice view of the harbor. Jerry, who was a nervous bridegroom during our first trip to the island in October, will be a father by the time another October rolls around and needs more room for his burgeoning family.

* * *

So there's certainly more to Beaver Island than relics of things past; as important as they are to the historian. It's a green, growing, fertile place that has survived the death of two major industries--lumbering and fishing --but has saved its earthhooks and trout nets to capture dollar bills in a third great undertaking, tourism.

Many new summer homes are in progress on Lake Michigan, while the resort possibilities offered by the island's many beautiful inland lakes are almost limitless. Somehow giant hemlocks, towering birch and aromatic fields of wild juniper give wings to even the most pedestrian imagination.

odds 'n ends by FRAN MARTIN

A reminder: six months from Saturday is Christmas . . .just in case you're a person who wants to get started early with the holiday shopping . . . However, the main reason for mentioning this is the fact that the little village of Christmas in Michigan's Upper Peninsula is going to have a postoffice so if you'd like to mail your cards from Christmas, just pack them up and send them along to the little community near Munising and they'll post them for you. . . .

And for stamp collectors, the new five-cent Christmas stamp will be issued Nov. 1 at Christmas, Michigan. . . .The stamp, to be done in five colors, will feature a reproduction of part of the 15th Century Flemish painting "Madonna and Child with Angels" by Hans Memling that hangs in the National Gallery of Art . . .It sounds very lovely. . . . and for those of you who want first-day covers, don't forget to mail your letters and a check for postage to the postmaster at Christmas, in Michigan, that is, before Nov. 1... If you want your first-day covers. . . .I think this will be the first new stamp to be issued in Michigan since the Mackinac Bridge stamp back in '58. . . . .

* * *

I KNOW that some of you have followed the career of one of our former summer residents with interest. . . She's Linda Newman, daughter of Mrs. Robert Newman of Canterbury Road in Detroit and the late Mr. Newman who once lived on East Dixon ave. here. . . .a talented coloratura, she is now a regular with the Metropolitan National Company. . .Last week, Thursday, to be exact, she was married in New York to Michael Manuel, the National Company's manager. They will travel to England to visit his family . . . .A long way from the day when she skittered around our fair village as a teenager, enjoying the sun and the water and her friends as only someone that age can. . .

* * *

NOT LONG ago I mentioned bats and wondered where they went in the winter time. . . Mrs. H. E. Paddock stopped by to bring me a lovely bouquet of tulips and lilacs and to tell me that bats migrate. . . . They had visited a cave in Colorado during the winter while on a trip west and were told that they head for warmer climes, come winter. . .

An now I come with a warning about bats. . . .They're such horrible little creatures that I can't imagine anyone touching a bat but I guess some people will. . .Anyway, a warning has been issued to beware of a bat that might be on the ground and fluttering... he might be rabid. . . .I guess bats are classified as animals rather than birds so they could become rabid. . . However, it is not known how they become infected. . .Their teeth are so sharp they can bite without causing pain. . .so for heaven's sake, stay away from any on the ground. .Ordinarily, they won't come near humans so if you can catch one, he's definitely sick. . .In the event you should find one, you're advised to pick it up with tongs, place in a jar, seal it and take it to your health officer. . .And when you see them darting about in the evening, they're not attacking you, as you might think. . . they're just bug-hunting. . . Their combination of sharp vision and sound ranging system enables them to perform extraordinary acrobatic feats in pursuing and catching the insects which come out with sundown. . . .

* * *

RAMSHACKLE, according to the dictionary, is defined as "tumbledown, rickety". . . .I used the word recently to describe a building at 115 Antrim st. . . . However, its owner informs me that the building stands firm because it was well constructed in the beginning, that the wood is not rotting and that basically there is nothing wrong with the structure. . . . Therefore I stand corrected and, in the future, will be more careful how I use that word. . . .

* * *

HEARD THIS cute cat story the other day from my sister-in-law, Mrs. Phil Martin. . . .It was getting on toward bedtime one night recently and their cat hadn't come home. .She went to the door to call him and when he didn't come she started looking around. . .And where did she find him? Under a nearby street light on the corner, having himself a blast chasing moths and bugs of all descriptions. . .It was great entertainment and he wasn't about to leave such sport and return to his snug bed. . . . This is the first time I've ever heard of a cat participating in this sort of game. . .

AND IF YOU'RE a lover of wild strawberries, they're out . . .because Mrs. Florence Zabel, who lives along US-31 North, has some to prove it. . . .and her description of their sweetness makes me drool. . . .

Beaver Island of Yesteryear

OLD PHOTO OF Beaver Island submitted by Mrs. Sybil Larsen shows sawmill and docks at St. James. Site is just below present location of McDonough's Store. Dock piles are still visible above water.

FISHING once provided a good livelihood for many Beaver Is' families. Here some old timers display a good catch of whitefish. The only person identified is Daniel Martin, far right. Photo submitted by Sybil Larsen.

From the Pulpit:

Direction You're Heading Makes All the Difference

"Knowing where you stand is the first step in going where you should be," the Rev. Walter Pickup told his congregation at the Community Reformed Church Sunday morning.

The Rev. Pickup, who is standing in for the Rev. Charles A. Stoppels during his illness, called her sermon "Standard of Self- Examination."

* * *

THE PASTOR told his parishioners that they should check up on themselves periodically to see if there has been any improvement or decay in their spiritual lives.

Ideally, he said, man should move continually toward a "proper relationship" with God.

He cited Paul and Saul as men who both had an abundance of good qualities, yet one is held up as an example of Christian living while the other is looked upon as a man who sacrificed his great potential to do good in his quest for power.

* * *

BOTH MEN, Rev. Pickup said, were Jews. Both belonged to the tribe of Benjamin. Both were brave, Saul in battle, Paul at sea.

Both men were humble. As king, Saul continued to live and work in rustic simplicity. Paul, as Christ's advocate, was beaten and robbed.

Both showed generous amounts of self-control. Saul prevented his followers from putting two conscientious objectors to death following the battle with the Ammonites; Paul turning away the crown when it was offered him by pagans.

Both men were great leaders. Saul led his people in battle; Paul, through his letters, led in the development of the Church.

* * *

"AS MEN, they are not so different," Rev. P... "The difference lies ... fact that Saul moved from ... proper relationship with G... to a faulty one. Paul moves ... from a faulty relationship with God to a proper one."

Saul, who was ... man early in life ... from God in h... retain his crown. ... In battle was grie... less. His sons w... the Philistines, ... was wounded, his ... bearer refused to kill h... he was forced to commit ... self.

Paul, who began life hating the Christians, came to the end of his days so sure of salvation that the pr... death was joyous.

Rev. Pickup suggested congregation check themselves from time to ... make sure they are in the right direction, particularly in the areas of gossiping, covetousness, forgiveness and a prayerful life.

Our Readers Write

Hartger & Willard, Inc.
141 Ionia Avenue, N. W.,
Grand Rapids, Mich., 49502
June 3, 1966

The Editor
Charlevoix Courier
Charlevoix, Michigan

Dear Editor:

Recently while spending several days in Charlevoix on business, I read the May 4 issue of your paper in which the headlines carried the story of an apartment plan killed. This particular article had interest to me because the firm I represent has invested millions of dollars in Western Michigan in communities just like Charlevoix and in Charlevoix itself for projects very similar to this. I know none of the facts relative to this particular apartment building or site and consequently can reach no intelligent decision as to whether this apartment had possibilities or not. However, the interest in the article stemmed from the fact that in general we find the smaller communities are much more reluctant to change and are usually less progressive in modifying zoning regulations, for instance, or approving projects which heretofore have been unheard of in the community, than are our larger cities. This is one of the reasons we find that the major investors which include life insurance companies and other National lenders who have money available for development of both industry and residential and commercial projects are reluctant to participate in the smaller areas while they have shown great interest in the larger communities simply because of this fact.

Charlevoix is a beautiful area and no one, whether he be a local citizen or so-called outsider attempting to do business and offer services for the local community, wishes to see it deteriorated in any way. However, it is a recognized fact that both the area and the county and state are growing by leaps and bounds and the progressive community is one which recognizes the needs not only of today but of three years and five years and ten years from now and which takes the necessary steps to make the atmosphere of the community conductive to the interests of outside investors and developers. Apartment units as such are in high demand in the Charlevoix area and unless someone meets this need it is going to be difficult to encourage new industries such as the new Medusa Cement plant to bring people to the community to live. In addition, many of your well known citizens will be reaching retirement age and will want to remain in the Charlevoix area and yet will no longer have a need for a private home or will be physically capable or maintaining one; consequently, a well designed, pleasantly planned apartment could very well fill the need of a high percentage of your future citizens.

Your community is well aware, I am sure, of the prime factors that interest new industry and new investments in an area. Water is certainly high on its list and you have an abundance of this. An ample supply of skilled labor is a second item which is very important in order to encourage industry into a community and most people will concede that the third most important item is that you have a community atmosphere conducive to progress with ample good housing facilities including apartment buildings and single family residences available for employees of the new industries. A good balance of all of these factors would certainly make Charlevoix a most attractive area for outside investors and developers, and whether or not all of the local citizenry approves of outsiders the record proves that in most cases our major developments have to come from sources outside the community.

Very truly yours,
William E. Rogers
Vice President
HARTGER & WILLARD, INC.

(Editor's Note: Hartger and Willard, Inc. ... which processes mortgage loans, has offices on the Boyne City Road as well as in Grand Rapids.)

IRV DROST poses by door to his new "Tween Decks" bar, located below the cocktail lounge. Built out of water-seasoned timbers from the schooner Sawyer sunk in 1880, the new bar will have its grand opening Friday.

ELLSWORTH LOCALS

Mr. end Mrs. Bud Essenberg and daughter, Julie and Lynette of Grand Rapids were Saturday supper guests of Mr. and Mrs. Vet Shooks.

George Visser and Theodore Smith of Grand Rapids visited at the home of the former's sister, Mrs. Siebe Van Houten from Monday to Friday of last week.

Mr. and Mrs. John Van Straten of Grand Rapids returned home Wednesday after visiting at the home of his sister, Mrs. Kate Cooper. Mrs. Kate Cornett of Central Lake and Mrs. Jennie Burt of Ann Arbor called on their sister, Mrs. Van Straten, at the Cooper home Friday.

Mr. and Mrs. Andy Kooyer are going west to Yellowstone National Park on their annual vacation.

Mrs. John McComdra of Black Canyon, Arlz., was a visitor at her sister's, Mrs. Siebe Van Houten from Wednesday to Friday.

Mrs. Max Knuth and three children of Kalamazoo are spending this week with her brother and sister-in-law, Mr. and Mrs. Neil Kruso.

Mr. and Mrs. Paul (Janet) Dean and children of Midland visited with Mr. and Mrs. Walter Shooks this weekend.

Mr. and Mrs. David (Norma) Storer and Ken Drenth are spending this summer with their folks, Mr. and Mrs. Gerrit John Drenth.

Bicycle Patches At Courier Office

Participants in the Michigan Week bicycle races held in Charlevoix may pick up contestants' shoulder bicycle patches at the Courier office on Bridge Street.

The races were held in connection with the Tour of Northern Michigan, which ended its first day's race in Charlevoix.

Buddy's Pizza Opens to Public

Buddy's Pizza of Grand Rapids has opened in the popcorn and ice cream shop owned by Jerold Murdick opposite East Park.

Operator is Bob Whitford, who has moved to the East Jordan Trailer Park for the summer.

The door of the building has been relocated so that pizza-making operations can be seen from the street. Inside, customers place their orders and serve themselves.

Mrs. Murdick will continue to sell pop-corn end caramel corn on the premises.

Go Shopping Via Ad Page

A journey through the Courier classified ad page is just as good as a trip to town.

You might even find a buy like Mrs. Graco flyers' refrigerator which she sold as soon as the Courier hit the streets last week.

To place your ad, simply dial 547-6558 and ask for Hilda. Or drop your copy off at our new office on Bridge Street.

Amateur Golf Tourney Opens

CHARLEVOIX -- Bob Livingston and Bob Wallace of Charlevoix will participate in the 55th Michigan Amateur Golf Championship to be held from June 22 to June 26 at the Belvedere Golf Course.

Qualifying rounds for the 232 players will be held Wednesday and Thursday. Wednesday, they start at 7:00 a.m.; Thursday, at 8:10 a.m.

Melvin "Bud" Stevens, 1965 champion, will return to defend his title. Six other former winners will also be in the field.

The score needed to qualify for the finals is lower this year because the maximum handicap allowed for an entrant has been lowered one point.

The field is the largest ever.

Dr. Kohn to Talk at Bay View

Dr. Harold E. Kohn of Charlevoix will deliver the opening sermon at the Bay View College of Liberal Arts this Sunday at 10:45 a.m. in the John M. Hall auditorium. His topic will be "The Great Surprise."

Dr. Kohn also will deliver five daily lectures beginning Monday, July 4, at the college as part of the Religion and Life hour.

Topics are "Clues to What We Are," "How We Became What We Are," "How to Understand Other People," and "How Do We Grow Toward What We Want To Be? Parts I and II."

Land

Continued from Page 1

heve to meet state plumbing, heeting end wiring standards.

* * *

ONE OF THE main concerns seems to be whether it is possible for a subdivision of lots measuring 60 to 130 feet to support several septic tank fields as well as wells for drinking water.

Bohnet said the answer depends on the composition of the land. He said he believed the land et Bay Shore and Susan Lake could well support a good many water and sewege systems, particularly since many of the homes will be used only during the summer.

Jim Baker expressed concern on the part of many attending the meeting that new roads cut through the Bay Shore wilderness by the firm had disrupted existing roadways.

Jim McPeak, a representative of the Civil Rights Commission and a teacher at North Central Michigan College in Petoskey, attended the meeting under the impression that the Charlevoix Land Co. was forcing Bay Shore indians off the land.

"What is this? Custer's last stand all over again?" he demanded heatedly at the beginning of the meeting. "I've seen it happen time and again. This guy will talk you out of everything," he said, referring to Bohnet.

He was assured by Bohnet and the Township Board that no one was being forced to move off his land. At one time it was believed John Willis' septic tank field was in the way of one of the old plated roads in Bay Side, but construction of that road was discontinued.

At the close of the meeting, Bohnet told the Board he hopes to have "canvassbacks" (plats) ready for their approval in the near future.

Bohnet said he did not know how much the lots would sell for, or the price range of the houses expected to be built.

He did say that some of the lots in the old plat will be well suited for house trailers.

Most of the residents left the meeting generally in favor of the development, but convinced that Hayes Township is badly in need of a zoning law and a building code.

Other owners of the development are Don Foote, Harry Swan, and Robert Anders, all of Lansing.

Draft Calls Five Youths

Five youths will leeve for induction July 25. They are Gordon L. Himebauch of Charlevoix, Paxton L. Warner of Charlevoix, Franklin E. Fisher of Ellsworth, Michael G. Crain of Charlevoix and William R. Farkus of Charlevoix.

Twleve left for their physicals June 21.

The call for physicals for July 13 will include Ronald Sulak of East Jordan, David H. Drenth of East Jordan, Dennis F. Denise of Boyne Falls, Vance R. Wood of Charlevoix, Peter N. Battiste of Boyne City and Stephan C. Stackus of Boyne City.

The August call is two for induction and six for physicals.

Jordan Valley Fete Is Taking Shape

EAST JORDAN -- More Jordan Valley Festival plans have been ennounced by Joe Wilkins, festivel chairman.

July 2 through July 4 there will be a carnival at the West Side Ball Park.

Featured in the parade on July 2 will be the J-Mar Rockets and Rockettes, a 50-member balon twirling group from Reed City. It is composed of youngsters from 8 to 18 years old.

They do precision drills during the line of march. They also have their own drum corps.

Mrs. Emiline Kler of Mancelona will be there with her team of prize - winning sled dogs.

Petoskey will be represented by a queen and Gaylord also plans en entry.

Gun Club Sinks CGC Sundew

The Rod and Gun Club was high scorer in a match with the U. S. Coast Guard Cutter Sundew. The gun club shot 1,849, against 1,671 for the Sundew.

Following are individual scores for the Rod and Gun Club out of a possible 600:

Bernie Ward, 492; Bill Ball, 482; Berg Boss, 455; Harold Leng, 440; Bill Blisset, 438; and Ken Boss 430.

Sundew: Dave Smith, 534; Dick Gallant, 480; Terry Grey, 441, and Ben Rodriguez.

A return match will be scheduled at a later date.

California's new dam in Feather River canyon will impound enough water to supply every household in the state for a year.

Music Classes Slated

The Annual Summer instrumental Music Program will get underwey next week, June 27th, and will continue for six weeks, according to C.A. Odmark, who will direct the program.

He will be assisted by Miss Evelyn Peters, a 1965 graduate of Northern Michigan University, who hes been teaching in Clerkston, Mich., the past year.

* * *

ODMARK emphesizes that the program, while primarily intended for the Junior High instrumental students, is open to all instrumental people in the school program.

The lesson schedule has been drawn up, and those who have enrolled are being notified by mail as to when to report to the band room for their weekly lesson.

The sixth grade beginning class will begin instrumental training during the second week of the program, and will continue it's schedule one week later than the rest of the program. This is done to allow the 6th grade students who heve qualified for the program to obtain instruments and be ready to begin.

ANY STUDENT who finished the 8th grade this past year and has not enrolled in Beginning Band should contact the director immediately if he wishes to enroll. It is most important that this training begin in the summer session, rather than waiting until school begins in the fall.

Odmark said many St. Marys School children in this category may be interested in taking advantage of the program.

Principal Sought

The Charlevoix Board of Education is accepting applications for the position of principal at Charlevoix High School, according to Superintendent Rex Milligan.

FOOD BONANZA

Get Fine foods for Less

FRESH GROUND, LEAN
HAMBURGER
3 POUNDS $1.59

CHICKEN
WINGS
Lb. 19¢

Michigan US No. 1
POTATOES
10 Pounds 49¢
Still The Same Low Price

B & M OVEN
BAKED BEANS
3 22 oz. Jars 89¢
With 25¢ Refund Offer

LOW CAL
CRANBERRY JUICE COCKTAIL
32 oz. Bottle 43¢

SPARTAN Sliced
BACON 83¢

END CUT
PORK CHOPS 59¢

Shurfine
CATSUP
6 14 oz. Bottles $1

Plus Bottle Deposit
COCA COLA 8 6 oz. Bottles 49¢
Kotex
SANITARY NAPKINS Reg. Size 35¢
Dutch Girl 1 Lb. 4 oz.
APPLE-STRAWBERRY JAM 29¢
10 Qt. Size,
PLASTIC UTILITY PAILS 49¢

1½ lb. Loaf 29¢

Woodbury Soap - bath - 3/37¢
Dove Liquid detergent-22oz.-59¢
Clorox Bleech - ½ gal. 39¢
Modess reg - 47¢

Member SPARTAN STORES
NEFF BROTHERS QUALITY FOOD STORE
FREE DELIVERY - PHONE LI7-6541

FRESH, HOMEMADE

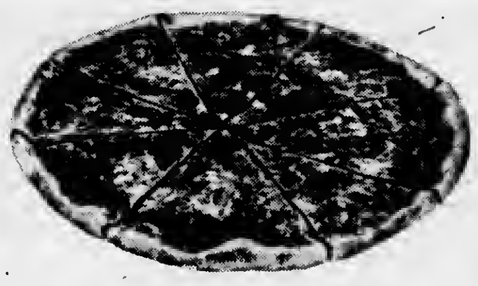

MADE TO ORDER

For the first time in Charlevoix, you can get fresh, homemade pizza. Don't confuse this with frozen pizza that is baked in a warming oven. Our pizza is made from scratch. We invite you to watch while we make the most delicious pizza you've ever tasted.

We've provided dining facilities for those who prefer to eat their pizza in our shop. If you prefer, we'll pack your pizza to take out.

TELEPHONE LIberty 7-2564 FOR TAKE OUT PIZZA ORDERS

Buddy's Pizza Menu

- Pepperoni
- Sausage
- Ham
- Kosher Salami
- Green Peppers
- Onion
- Mushroom
- Shrimp
- Olives
- Cheese

Buddy's PIZZA
YOU'VE NEVER HAD IT SO GOOD!

HOURS:
SUNDAY thru THURSDAY 4 p.m. to Midnight
FRIDAY and SATURDAY 4 p.m. to 2:30 a.m.

307 BRIDGE STREET

BOAG & SON FILE
SPRINGPORT, MICHIGAN

CHARLEVOIX the Beautiful COURIER
CHARLEVOIX COUNTY'S LARGEST NEWSPAPER
Vol. 69 No. 26 14 Pages | Charlevoix, Michigan 49720 Wednesday, June 29, 1966 | 15¢ a copy

Airport Rezoning Hits a New Snag

ROBERT MEYER of East Lansing receives a buss from his wife, Mary Jo, after winning the Michigan Amateur Golf title.

NEVER BEFORE---This one had old timers at the Belvedere Club shaking their heads during the Michigan Amateur Golf Tournament Friday. Jim Gittleman of Alma (standing) and Tom Slattery of Northville both shot long drives. Both balls landed in the same sand trap---touching each other. Slattery removed his ball and marked the spot to let Gittleman shoot onto the green.

Meyer Takes Tourney

A rank newcomer to the ranks of golf greats is 24-year-old Robert Meyer of East Lansing, a graduate student in business management at Michigan State University.

Meyer, a stranger to golf titles of any kind, left Charlevoix's Belvedere Golf Course Sunday, the proud possessor of the Michigan Amateur Golf cup which bears the names of golfing champions from 1906 to the present.

• • •

MEYER defeated Cliff Taylor of Spring Lake 5 and 4 when he sank a birdie putt on the 14th hole. He lost the first two holes of the match, but birdied the 7th through 10th, setting him up for the win.

In three days of play, Meyer defeated Claude Fournel of Plymouth, Fred Behyma Jr. of Lansing, Skip Richard of East Lansing, Jerry Thomas of Flint and Don Stevens of Birmingham, clearing a path to the crown.

Taylor out-shot Dick Norton of Grand Rapids and Bob Wallace of Charlevoix in the opening rounds. Friday afternoon he was to play W. R. Streeter of Farmington but Streeter never showed up. He got his wires crossed and went water skiing instead.

Taylor also defeated Bud Stevens of Detroit before facing Meyer.

• • •

MEYER, who received his B.A. in general business, admitted he had played golf during the tournament like he had never played before.

His wife, Mary Jo, was reluctant to pose with her husband for cameramen.

"After all, he did it," she said.

Meyer is the son of Mr. and Mrs. Charles Fred Meyer of Niles.

M-66 Woes Remain

One of the knottiest problems ever faced by a Charlevoix City Council -- relocation of M-66 --- came up for discussion again Monday night.

It appears the State Highway Department is ready to go ahead with condemnation proceedings against Vern Matthews, not because it wants to use the land for road purposes but because it needs something to trade the city for cemetery property the city is reluctant to lose.

• • •

THE HIGHWAY Department submitted a proposed resolution to the Council under which the city would have accepted $9,750 for two and one-half acres of cemetery property which lies in the proposed path of M-66.

In exchange, the Highway Department would start condemnation proceedings against Vern Matthews whose property lies on the other side of the cemetery for an equal amount of land. Out of the $9,750 the city would pay "acquisition costs" of an indefinite amount.

The city has tried to buy property outright from Matthews to replace land needed for the highway, but Matthews has refused to sell a small parcel. Someday he hopes to subdivide his land and thinks he may have trouble selling lots next to a cemetery.

He is willing to sell the city his whole tract of 18 acres or more, but the city is unwilling to make such a large addition to the cemetery.

• • •

After a brief discussion, the Council decided to table the proposed resolution.

"We've been working on this three years now," Mayor Fochtman said. "Two more weeks isn't going to make any difference."

PARADE MARSHALL Joe Wilkins, will be on hand for this years Jordan Valley Festival.

East Jordan Ready For Tasty Holiday

EAST JORDAN -- Final preparations are completed for the East Jordan Roatry Club's 2nd Annual Chicken Barbecue July 2, at the Tourist Park.

Rotary president and barbecue chairman Charles Landers and president-elect and head cook Max Damoth say everything is in readiness. The barbecue pit is erected, signs are up in the area, food has been carefully made and every little detail taken into consideration.

• • •

ARRANGEMENTS are such that the dinner will go on rain or shine. The barbecue pit is covered and serving will be done in the big recreation building at the park.

The time for serving is from 12 noon to 6 p.m. and the price is $2 for adults and $1 for children.

The barbecue will afford an excellent opportunity to "kill two birds with one stone". Those who attend will also be on hand for the Jordan Valley Festival Parade. Festival Chairman, Joseph Wilkins, has promised a dandy.

Aldermen Review Details of Trade

Rezoning of former city airport property for industrial use hit another snag Monday night when city aldermen decided they still didn't know enough about the terms of a land exchange with Gordon Freedman to make an intelligent decision.

Freedman's attorney, Norman D. Ance, was chagrined by the delay, which will keep the hotly contested sale of airport property before the Council for another two weeks at least.

• • •

ORIGINALLY, the Council agreed to sell Freedman 1.7 acres. However, when flying enthusiasts objected to the sale of airport land, Freedman agreed to deed certain portions back to the city, including the tract on which hangars are located.

City Attorney John Michael recommended postponement of the zoning change, because there were still "loose ends" in the agreement with Freedman.

• • •

ANCE TOLD the Council that he understood the rezoning from Agricultural to Industrial -2 would be a routine matter if a proper legal description of the property were presented to the Council. He said he had faithfully done all the work expected of him.

Mayor Bill Fochtman said this was his understanding also and asked for a motion that the property be rezoned. Second Ward Alderman Bob Gill made the motion, but Third Ward Alderman Jerry Whitley objected.

Fochtman said Gill's motion was still on the table and asked for support. None was forthcoming. Whitley then was allowed to make a motion that the airport committee be given two weeks to study all terms of the agreement. It passed unanimously.

• • •

IN OTHER business, the Council heard a report by auditor Darrell Dinwiddie on the city's operations last year.

"The city is in excellent financial condition," Dinwiddie said in conclusion. "There's no doubt about that."

Dinwiddie said that $210,000 is still being carried on the books as the value of diesel engines and parts at the former city - owned generating plant.

He also recommended that $500 still owed to the city by Mt. McSauba be written off as a donation.

A condensation of the auditor's report will appear in next week's Courier.

• • •

ALDERMEN also:

--Voted to accept an offer by Westinghouse Corp. to rewind the stator on the generator at the city hydro-electric generating plant at Bellaire.

--Voted to renew the Coast Guard Cutter Sundew's lease at the city dock for another year.

--Agreed that Mayor Fochtman should write a letter to the commanding officer of the Sundew asking that a sewage holding tank be installed as quickly as possible to prevent further pollution of Round Lake with raw sewage. "With that many men aboard (40), it's not a good situation," commented Second Ward Alderman Nathan Boss.

• • •

--APPROVED the Bait

Continued on Page 14

Swim Season Starts

With the water warmer than it has been in several years, the City Recreation Department's Swim school is expecting another record enrollment.

Official enrollment can still be made by signing up at the City Hall.

Thursday noon is the deadline, with the first classes for some to start on Friday, July 1, and the rest to start on Tuesday, July 5.

There are only a few openings in golf. Classes have started already.

• • •

BEACH HOURS for the summer have been set as following. Guard Sharon Otis will be on duty at the Michigan Beach daily from 10 a.m. to 6 p.m.

Guard Joel Arvilla will be at the Depot Beach Monday through Saturday from 9:30 a.m. to 5:30 p.m. and from noon until 6 p.m. on Sunday. Guard Al Arvilla will be at the Ferry Avenue Beach daily from noon to 6 p.m.

The beaches have swim areas roped off and diving platforms in the water. Record crowds greeted the record over the past weekend as the weatherman plucked perfect weather to open the swim season.

Beanie to Get $1.25

Raises Approved For Non-Teachers

CHARLEVOIX--The school board voted to increase the custodians' salaries by 14 percent which will be paid in either cash or fringe benefits. It was decided to raise Bernard Russell to $1.25 per hour.

Martin Elzinga was also given a 14 percent raise.

Mrs. Jacqueline Phelps, superintendent's secretary was given a $600 raise, to $5,000.

• • •

SUPERINTENDENT Milligan was awarded a three-year contract with a salary of $12,750 for the first year with a provision for renewal.

There will be a meeting June 30 for interviewing candidates for the position of high school principal.

• • •

JACK BEGROW appeared before the board with a report on the furnishings for the new library. He said Clarence Walters of the State Library Board recommends that the board purchase the furniture, shelving and casings from the Farnell Co. Farnell's bid totaled $11,930. The board had alloted $8,523 for furniture but decided to take the bid and raise the money for the remainder.

Milligan outlined for the board steps to implement the Citizens Committee Report, including a review of the recommendations by the board, teachers and possibly an outside observer.

Continued on Page 14

East Jordan Must Improve It's Dump

EAST JORDAN -- State Health Department Representative Dean Mikulski told the East Jordan City Council last week that it will have to do something about the city dump.

Under a new state law, burning is prohibited. The unused part of the dump will have to be filled in and the number of garbage dumping stations reduced to one. That part of the dump used will have to be covered once a week.

The new law calls for a performance bond amounting to $500 an acre, with a minimum of $2,500. Then if the city doesn't make the needed changes, the state will.

• • •

The Council was surprised by a report that it costs $60 a week just to water the city's hanging flower baskets.

• • •

Andrew Shivley appeared before the council to discuss a bill he had submitted for work done on the restrooms at the Sportsman Park. The building was to be a memorial to Elmer Green's father and $1000 was put in an account for the building; $783.41 is needed to finish paying for it. It was authorized by city officials to be finished.

The council told Shivley he would be paid in some way or other.

Ken Slough also appeared before the council concerning a renewal on a boathouse building permit. It was approved by the Army Corps of Engineers pending approval by the city council. Council approved.

The council decided that the Tourist Park needed a set of rules governing the appearance of trailers.

The council passed a special building permit for building 2½ feet from lot line. The Zoning Board recommended that it be passed.

Councilmen decided to sell the eye-testing machine in the Drivers' License Bureau to the state for $125.

The council told Mayor Betty Robertson to draw up a schedule for cleaning city hall, to be used when hiring a janitor.

Smith Takes Over Group

LT. JON UITHOL (left), new Executive Officer of the Sundew, chats with Lt. Dave Smith, new Group Commander, on Sundew dock. Uithol is replacing Smith.

Lt. Dave Smith, executive officer aboard the Coast Guard Cutter Sundew, will take command of Group Charlevoix July 1.

The group headquarters has charge of 14 lights and shore stations in northern Michigan.

Smith will be succeeded at the Sundew post by Lt. Jon Uithol of Grand Rapids, whose last duty assignment was Vietnam.

• • •

AT GROUP Headquarters, Smith will replace CWO James Seidl who will continue as Assistant Group Commander. Seidl has been acting CO since Lt. Charles Milradt was transferred to the Coast Guard Cutter Acacia last winter.

A graduate of the Coast Guard Academy and veteran of 10 years in the Coast Guard, Lt. Smith has been assigned to the Sundew since Aug. 15, 1964.

• • •

PREVIOUS assignments took him to Cape May, N. J., and a LORAN (Long Range Aid to Navigation) station in the Philippines.

He and his wife, Sara, have two children, Mike, 4, and Susie, 3. They live at 712 E.

Continued on Page 14

Oldest House Here Burns

The oldest house in Charlevoix --- the 93-year-old Dixon home on Mercer Boulevard --- was damaged by a fire and explosion June 24.

The fire apparently started when painters Louis Hadix of Boyne City and Paul Hufford of Petoskey were attempting to remove paint with blow torches.

• • •

THE INTERIOR of the redwood siding caught fire and traveling up under the eaves, filling the attic with gases.

When firemen open the door leading to the attic, oxygen apparently rushed in causing the roof joints to separate from the rest of the building.

Hadix, who was standing on a porch roof outside a second story bedroom window, was pushed off the roof by the explosion. He landed on a grassy, rolling slope, avoiding serious injury.

• • •

MRS. MONT Withers, the present owner, said the building is insured. Her concern was that the house has been rented to summer visitors, beginning July 1.

Aside from the roof, the building apparently sustained very little fire or water damage.

Built in 1873, the house was used as a lodging for kitchen help when the Inn nearby was a Charlevoix landmark. (See picture on Page 13.)

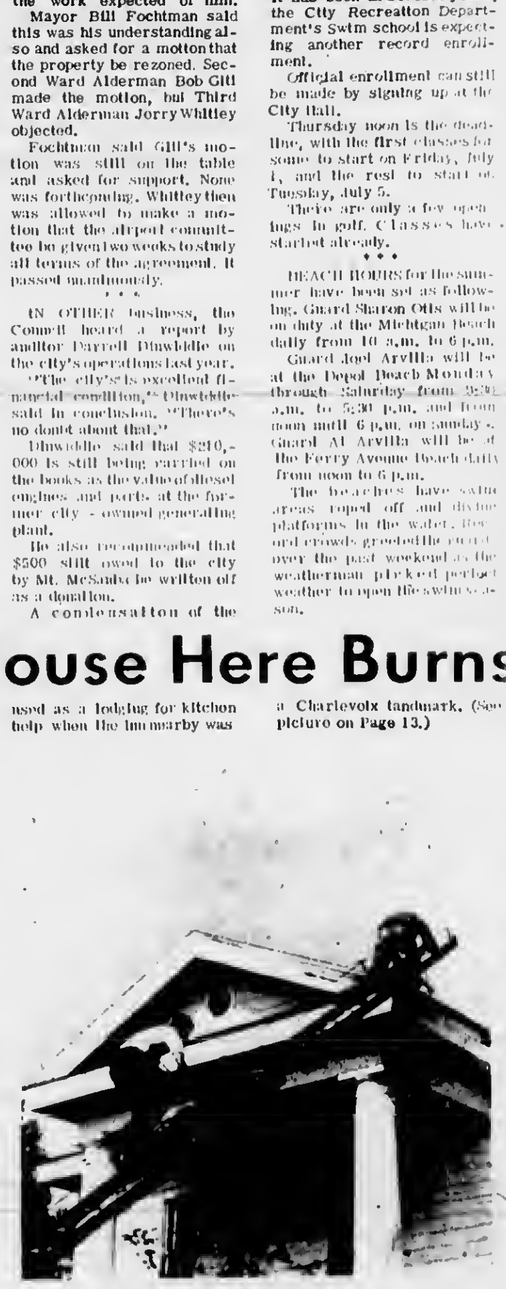

FIREMEN scramble up ladder to put out fire at Charlevoix's oldest home -- a 93-year-old structure on Mercer Boulevard owned by Mrs. Mont Withers.

Kevin Martin, Steve Bloom and Mike Left spent last week at Camp Daggett.

NOW OPEN
DAILY
LUNCH & DINNER
SPECIALS
HOMEMADE PIES & BREAD
FISH and CHIPS $1.25 Every Day
With Cole Slaw, Rolls and Coffee
Orders to Take Out
Open 7 Days-6 a.m. to 10p.m.
COUNTRY KITCHEN
One-Seventeen Antrim
Charlevoix

Talk of the Town

Mrs. Gerald Left Jr. and sons, Tom and Joe, visited in Portland last week with her mother, Mrs. Francis Lawless.

Mr. and Mrs. William Nelson of Auld ave. have as their guest her sister, Donnajan Peterson of Rockford, Ill., who will spend several weeks here. Her parents, Mr. and Mrs. Don Peterson and her grandmothers, Mrs. Ruby Peterson and Mrs. Ann Martin, who spent a week here, have returned to Rockford.

Teri Freedman has returned here from her studies at the University of Arizona in Phoenix to spend the summer with her parents, Mr. and Mrs. Gordon L. Freedman.

ATTENDING THE 50th reunion of the Charlevoix High School Class of 1916 in Lansing June 15 were (from left) Annis Driggett Bennett, Effie Cook Weldy, Marybelle Hair Zelker, Sheridan Corey, Bess Hodges, Lena Horst Craig and Emily Meggison Everts. Seated from left are Jennie Carey Durance, Irene Gregory Crites and Florence Withers Williams.

Charlevoix Trio Elected to Office At Boy's State

Three Charlevoix boys attending Wolverine Boys State on the Michigan State University campus have been elected to public office in the annual learn by doing seminar on government.

Larry R. Feindt has been elected constable, Jack Bergmann is deputy superintendent of public instruction, and John Dhaseleer was elected to the Croswell County Board of Supervisors.

Larry is the son of Mr. and Mrs. J. L. Feindt, 413 Prospect St. Jack's parents are the Ted Bergmann's of Route 3, Charlevoix; and John's parents are the Charles Dhaseleers of Route 1, Charlevoix.

The trio are attending Boys State under auspices of the American Legion.

CHS Class of 1916 Marks 50 Years

Nine members of the Charlevoix High School class of 1916 gathered at the home of their former Latin and German teacher, Mrs. Harry A. Craig (Lena Horst Stevenson) in Lansing June 15 for their 50th class reunion.

A social hour was spent looking at recent issues of the Charlevoix Courier which featured pictures of "Charlevoix of Yesteryear."

Members also looked at pictures taken at the 40th class reunion in 1956 at Charlevoix High School.

Letters received from absent members were read.

* * *

A CENTERPIECE of yellow daisies with the gold numeral "50" on a white lace tablecloth were the tea table decorations. Mrs. Edward Durance and Miss Bess Hodges were in charge.

Later the group went to Bill Knapp's restaurant in Lansing for dinner and more reminiscing. They also made plans to meet again in two years.

THE FOLLOWING class members, and mates, attended:

Mrs. Craig, hostess and teacher; Mr. and Mrs. Sheridan Corey, Clawson; Mr. and Mrs. Arlo Crites (Irene Gregory), Detroit; Mr. and Mrs. Edward Weldy (Effie Cook), East Jordan; Mr. and Mrs. Rowley Williams (Florence Withers), Charlevoix Mr. and Mrs. George Zelker (Marybelle Hair), Charlevoix; Mr. and Mrs. Howard Bennet (Annis Driggett), Flint; Mrs. Edward Durance (Jennie Carey), Flint; Mrs. Leslie Everts (Emily Meggison), Charlevoix; and Miss Bess Hodges, Clawson.

Unable to attend were Ralph Coulter, Lafayette, Colo.; Mrs. Irving Hallett (Lela Genett), Detroit; Ann Gordon, Chicago; Mrs. Ben Stever (Myra Hale) Oklahoma City; Mrs. J. B. Lovelace (Hilda Anderson), Beverly Hills, Calif., and Florenz Milner, Charlevoix.

Pair From City End Training

John H. McSweeney, 225 Belvedere Ave., and Donald W. Moore, 215 W. Upright St., are among 139 persons who will take part in graduation ceremonies June 30 at Northern Michigan University's Area Training Center under a federal government program.

It will be the largest graduating class since the center was established in March, 1962, to equip unemployed and underemployed persons with saleable skills required in today's more highly mechanized society.

Certificates of completion will be awarded to 56 auto mechanics, 23 welders, 21 refrigeration mechanics, 15 radio and television repairmen, 12 body repairmen and 12 electrical appliance repairmen.

McSweeney and Moore were trained in auto mechanics.

Coming Events

To Get Your Coming Events listed here call the Courier (LI 7-6558) By Friday Noon of the week preceding publication.

FRIDAY, JULY 1.

--A.A. meets at Children's center, 8:30 P.M.

SATURDAY, JULY 2.

--Eastern Star bake sale at 213 Bridge St., 9 a.m.

--Check Maxbauer's ad for baseball schedule.

Mr. and Mrs. Robert Tyler left last week for the east where he will attend a U.S. Navy Refrigeration School at Norfolk, Va., for two months and she will visit her mother, Mrs. Clair Bursaw. They plan to return in August.

Mr. and Mrs. Lloyd Cummings and family and Mr. and Mrs. James Martin and family were in Traverse City recently to attend the graduation of their cousin, Mary Gregory, daughter of Mr. and Mrs. Edwin Gregory.

MEMCOR/Courter has openings for following personnel: If you qualify contact personnel manager immediately.

* Material Control Supervisor
* Material Control Planner
* Drafting Supervisor
* Draftsman

MEMCOR / Courter

375 N. Lake Street. Phone JU 2-6526

an equal opportunity employer

NORTHLAND DRIVE IN THEATER
On US 31 Between Petoskey and Charlevoix
WED, THURS. June 29 - 30
The Young Lovers
Peter Fonda, Nick Adams, Deborah Walley
Joy In The Morning
Richard Chamberlain, Arthur Kennedy, Ivette Mimlaux
FRI., SAT. July-1 - 2
Take Her Shes Mine
Jimmy Stewart, Sandra Dee
Winter A Go Go
James Stacy, Jill Donahue
Sun., Mon., July 3 & 4
Hallejujan Trail
Burt Lancaster; Lee Remich
Coast Of Skeltons
Dale Robertson; Richard Todd
TUE, WED, - Thur, July 5 - 6 - & 7
How To Murder Your Wife
Jack Lemon; Verna Lisi
Satan Bug
Geo. Maharis; Anne Francis
Gate opens Each night at 7 p.m.

Baseball and LITTLE LEAGUE GAMES

SUMMER SCHEDULE

All Games Played At the Charlevoix Ballfield
Carpenter Street and Norwood
Week of June 30th-July 6th

DAY	TIME	TEAM	VS	TEAM	LEAGUE
THURS.	6:00	Tigers	vs.	Pirates	Peanut
	7:15	A. & W.	vs.	Novaks	Junior
	8:45	Oleson's	vs.	Amer. Mold	Men
FRI.	6:30	Paul-Reed	vs.	Dairy Queen	Women
	7:30	Military Wives	vs.	Edwards	Women
	8:45	County Bank	vs.	East Jordan	Men
SAT.	6:00	Dodgers	vs.	Astros	Peanut
	7:15	Jerry's Gulf	vs.	Freedmans	Junior
	8:45	Lake Constr.	vs.	Oleson's	Men
MON.	6:00	Cubs	vs.	Pirates	Peanut
	7:15	Novaks	vs.	Freedmans	Junior
	8:45	Servicemen	vs.	Amer. Mold	Men
TUES.	5:45	Tigers	vs.	Dodgers	Peanut
	7:00	Dairy Queen	vs.	Military Wives	Women
	8:00	Paul-Reed	vs.	Edwards	Women
	8:45	Olesons	vs.	Servicemen	Men
WED.	5:45	Lions	vs.	Astros	Peanut
	7:00	Hamiltons	vs.	Novaks	Blooper
	8:00	Freedmans	vs.	Boyne City	Blooper
	8:45	Medicine Ch.	vs.	Ellsworth	Blooper

Pour Goodness by the Glassful... MILK

Look for this Seal of Freshness on every carton of Maxbauers Milk

AT YOUR STORE...OR AT YOUR DOOR

Our Milk is Produced and Processed Locally
It's Better . . . Because It's Fresher

Maxbauer's Dairy
Charlevoix Phone LI 7-2441

Talk of the Town

Ellen Ordway of Walloon Lake visited recently with Carrol Gill at the home of her parents, Mr. and Mrs. Benjamin S. Gill.

Mrs. Gerald Left has returned from a two weeks visit in Benton Harbor with her son-in-law and daughter, Mr. and Mrs. Bruce VanDerveer and family.

Lt. Col. Harold Chew, who is stationed at Chanute Air Force Base, Rantoul, Ill., visited several days last week with his mother, Mrs. Datus Dean, and Mr. Dean.

TEMPLE THEATRE
Petoskey, Michigan
WEDNESDAY-SATURDAY
June 29 to July 2
at 7 and 9:15 p.m.
Paul Newman is Harper
TECHNICOLOR PANAVISION FROM WARNER BROS.
SUNDAY-TUESDAY
July 3-4-5 at
7:05 and 9:15 p.m.
ACADEMY AWARD WINNER
Best Supporting Actress
SHELLEY WINTERS
a Patch of Blue
PLUS ACADEMY AWARD WINNER - BEST CARTOON "THE DOT AND THE LINE"
Hollywood
WEDNESDAY - SATURDAY
June 29 to July 2 at 7:05 and 9:15 p.m. also SUNDAY MATINEE July 3 at 2 P.M.
M-G-M Presents
ANIVAN FONS PRODUCTION
AROUND THE WORLD UNDER THE SEA
in PANAVISION and METROCOLOR
Matinee 75¢ and 25¢
SUNDAY-TUESDAY
July 3-4-5 at
7:05 and 9:15 p.m.
ROBERT TAYLOR · GERALDINE BROOKS · CHAD EVERETT
JOHNNY TIGER
BRENDA SCOTT in COLOR
PLUS SPECIAL FAMILY ATTRACTIONS
Adults $1 Children 50¢

BUILDING FOR THE FUTURE

Little Chief Know His Wampum Must Work?

It's never too soon for him to learn . . . saving for the future is the sure way of getting all the good things!

This little "Chief" has heap big plans, and a Savings Account will help him towards his goals faster, easier, surer! So start-um now!

Savings Accounts help the Big Chief, too! Dad has plans for retirement, vacations, new home . . . and the savings habit (with our interest payments added) will help him in a big way. Get the whole tribe headed down the trail to our door — we'll be glad to show you how a Savings Account with us will help you.

"YOUR FULL SERVICE BANK ON THE CORNER"

CHA COU ST BAN

NEW BANK HOURS
Mon.-Fri. 10 a.m. to 3 p.m.
OPEN FRIDAY NIGHT
5 p.m. to 8 p.m.
CLOSED SATURDAY

Member of The Federal Deposit Insurance Corp.

CROWDS jam waterfront June 25 for auction to raise funds for the Chamber of Commerce. Merchants donated all items to be auctioned off.

Charlevoix Hospital

The following persons have been admitted to Charlevoix Hospital recently.

Carlos Cole, Charlevoix; Tommy Thomas, Charlevoix; Winifred Shepard, Cheboygan; Henry Chidester, Boyne City; Randall Holecheck, Ellsworth; Jaek S. Fasse, Eastport; Jack Dollenamaler, Charlevoix; Lyla Arvilla, Charlevoix; Alice Ance, Charlevoix; Willard Linton, Ellsworth; Marietta Howard, East Jordan; Phyllis Gill, Charlevoix; Thelma Kruse, Ellsworth; Lee Charles Altard, Charlevoix, and Guy Scott, Charlevoix.

The following patients have been discharged from the hospital recently.

Elizabeth Ellis, Boyne City; Doris Tomkins, Boyne City; Paul Bradbury, Central Lake; Harlow Bettis, Charlevoix; Marietta Howard, East Jordan; Tommy Thomas, Charlevoix; Debbie Stenman, Charlevoix; Carlos Cole, Charlevoix; Ida Fisher, Charlevoix; May Baumbach, Charlevoix; Allison Pinney, East Jordan; Randall Holecheek, Charlevoix; Lyla Arvilla, Charlevoix; Winifred Shepard, Cheboygan; Peter Pott, Ellsworth; B. C. Patterson, Charlevoix; Dorothy Mosoy, Charlevoix; Alice Ance, Charlevoix, and, Phyllis Gill, Charlevoix.

Births

An eight - pound girl was born to Mr. and Mrs. Lanny Shepard of Cheboygan.

Talk of the Town

Those from away attending the funeral of Fred O'Neil were: Mrs. O'Neil's daughter and son-in-law, Mr. and Mrs. Bernie DeVries from Rantoul, Ill., her brother and family, Mr. and Mrs. Giles Calvin from Muskegon, and her mother and father, Mr. and Mrs. Willard Calvin of Mancelona. Mrs. DeVries will remain with her mother for an indefinite stay.

Mrs. Trina Nelson and daughter, Joan, have returned home after the school year in Big Rapids, where Joan taught at Ferris State College.

Mr. and Mrs. Edward Kloosterhave returned home. Mr. Kloosterhas been a patient at the U. of M. hospital in Ann Arbor for the past 44 days.

Mrs. James O. McCann has now joined her husband A3/c McCann at the Goodfellow AFB at San Angelo, Texas.

Mr. and Mrs. G.B. Houston have arrived from Hallandale, Fla., to spend the summer.

Mrs. Margaret Howard has arrived after the winter in Harvey, Ill. She is at the home of her daughter, Mrs. Robert Livingston.

Mrs. Doris Duranee has returned to her home here after the winter at Lansing.

Those attending the funeral of Willis A. Crose Sr. in Ludington from Charlevoix were; Mr. and Mrs. Mark Cross Sr., son Mark Jr. and friend, Miss Carol Malinoski, daughter and children, Mrs. Richard Sellsen; John Cross Sr.; daughter, Mrs. Paut Stephan, son and daughter-in-law, Mr. and Mrs. John Cross Jr.; Mrs. Jake W. White Sr. and son, Jake Jr., and Mr. and Mrs. Ralph Cross Jr.

Mark Cross Jr. and friend, Carol Malinoski have been visiting ids parents, Mr. and Mrs. Mark Cross Sr. His mother and sister, Mrs. Richard Sellsen; and ehildren took them to Port Huron where he will sail for the summer.

Barnard

Mrs. Jasper Worner
Phone LI 7-2025

This is a delayed news letter which takes in news June 12 thru June 26.

Mr. and Mrs. Roger Turner are spending their vacation with relatives in Ohio.

Neighbors and friends extend deepest sympathy to the family of Mrs. Harry Elzinga who passed away June 19.

Miss Linda Lash and Miss Judy Warner of Traverse City spent the weekend with her parents, the Jasper Warners.

Mr. Guy Bost visited relatives in Illinois the past week.

Mrs. James Gergely and daughters, Mary Lou and Markey of Drayton Plains visited the past week with Mrs. Frank Matchett and other relatives.

Mr. and Mrs. Henry Steenhagen of Muskegon spent the weekend with his sister and brother-in-law Mr. and Mrs. John Wieland. On Sunday they all took a two - day trip into the Upper Pentnsula.

Mr. and Mrs. William Shapton of Ohio spent the past week vaeationing at the Leo Shapton cottage on Lake Michigan.

Mrs. George Brooks of Grand Rapids visited Saturday with her aunt, Mrs. tilram Potter.

John Dhaseleer is spending several days at M.S.U., E. Lansing, for Boys week.

Mrs. Arthur Stoet and daughter Betty and Shirtey spent the past weekend at their cabin near Allanta.

Mr. and Mrs. Earl Johnson are spending the summer at at their home here. Their son Martin, who has taught the past year in Imlay City, spent the weekend with them before going to Mt. Pleasant to attend summer school at C. M. U.

Ronald Potter left Monday for Mio where he has employment for the summer months.

Ben Cunningham left Monday for Cadillac where he will be employed for the summer with the Michigan Highway Department.

Mrs. Fred Jotliffee and daughter, Anna, of Grand Rapids are visiting with her mother, Mrs. Bertha Roberts.

Mr. and Mrs. Clayton Smith returned home from a eamptng trip which took them thru upper Mtchigan, Wisconsin, Minnesota and around Lake Superior.

Miss Joyce Matehett left Sunday for Midland where she will attend a journalism workshop at Northwood Institute.

Mr. and Mrs. Emil Chrtatli enjoyed a plenie on Sunday with Mr. and Mrs. Loren Johnson.

Barnard Grange regular membere are urged to attend.

Mr. and Mre. Robert Bolhuis of Muskegon spent the weekend with Mr. and Mrs. Emerald Bolhuis.

Mr. and Mrs. Forrest Welch of Saginaw visited his parents, Mr. and Mrs. Arthur Welch.

Mr. and Mrs. Gordon Cummings of Detroit visited the past weekend with relatives here and at Grand View Hospital with his mother, Mrs. Mabel Cummings.

Mrs. Julia Potter and granddaughter, Debra Wilbur, of Grand Blanc visited the past two weeks with the David Potters and other relatives.

Mr. and Mrs. William Koehler and family of Detroit are vacationing with relatives in this area.

Mr. and Mrs. Horton Southworth and family of Warren spent the past week with her sister and brother - in - law, Mr. and Mrs. Clayton Smith and family.

Miss Betty Stoel is on a two week English tour sponsored by C.M.U. at Mt. Pleasant through the New England states. On Sunday she was at Buzzards Bay, Mass.

Mr. and Mre. James Schrandt and son Kurt of Lansing spent the weekend with her mother, Mrs. Bertha Roberts.

Mr. and Mrs. Earl Peltier and daughter Maureen are visiting in New Port, Phode Island, with their son, Terry, who was recentty moved there serving tn the U. S. Navy.

Dennis Warner aceompanied a group of friends to Escanoba for the weekend.

The Earl Johnson family gathered together Saturday to observe Mr. Johnson's 69th birthday also the birthday of Laura Johnson and Leslie Anderson.

Guests there were Mrs. Henry Block and Mrs. Clyde Paige of Traverse City, Mr. and Mrs. Audrey Block, Mr. and Mrs. Leslie Anderson and family of Fountain, Martin Johnson of Mt. Pteasant. The Paul and Nuel Johnson families of East Jordan and the Oliver Johnson family.

Miss Maureen Courrier of Birmingham is visiting at the home of her cousin, Mrs. Mark Cross Sr.

Mrs. Gardner Visits Parents

Mrs. John (Marjorie) Gardner has arrived from Los Angetes to spend a three-week vacation with her parents, Mr. and Mrs. Ernest Falting of Chartevoix.

Mrs. Gardner recently was appotnted assistant supervtsor of Manpower Devetopment and Training Act activities for California.

She ts responsible for training clerical and related business skills in southern California.

CHARLEVOIX the Beautiful COURIER

Charlevoix Courier Corp.
111 Bridge Street, Charlevoix, Miehigan–49720
Phone Liberty 7–6558

Published each Monday and Wednesday mornings at Charlevoix, Michigan. Second Class Postage Paid at Charlevoix, Michigan.

· DEADLINES ·
News . . . noon the day it happens
Advertising . . . 3 p.m. Manday

Tom McDoniels . . . General Manager
Bob Clock . . . . . Editor
Ruth Ann Miller . . Areo News Editar
Hilda Gibson . . Classified AD-visor

SUBSCRIPTION RATES

	In County	Elsewhere
One year	$5.00	$6.50
6 months	3.00	4.00
3 months	2.25	3.25

ALL SUBSCRIPTIONS MUST BE PAID IN ADVANCE

Member of The Michtonn Press Assnciation.
Affiliate Member National Newspaper Association.
National Advertising Representative

Michigan Newspapers, Inc. 257 East Michigan Ave., East Lansing, Michigan

JUST ARRIVED!
NEW
CO-ORDINATED SPORTSWEAR
By
Mr. Gulfstream
See our collection of
hand screened shirts by
Bernardo
of Miami
The Carriage Wheel
-Down Town Charlevoix-
Store Hours Daily 9:30 to 5:30 Friday 9:30 9 p.m.

WASH 'N' WEAR SLACKS
now
Dress or leisure styles: all fabrics, loops or beltless, choice of colors.

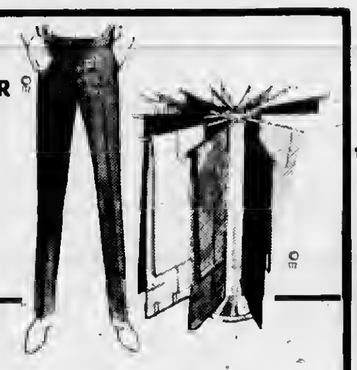

6.00 TO 8.00

WALK SHORTS
now
5.00
Double as swim shorts. Solids, Tattersals, more.

BEACHWEAR
Surf trunks, waist tab, back pocket. 5.00
Cabana set, trunks and tops in coordinated colors, 100% cotton or a polyester blend. 15.00

Lieberman's
Of Charlevoix
Shop Friday Evenings 'til 8:30

Dean R. Davenport
Special Agent
Phone LI 7-2698

Can One Insurance Agent Offer all This?

* Rotirement Ptans
* Mortgage Cancellation Policies
* Educational Funds
* Group Coverage
* Profit Sharing and
* Pension Benofits
* Hospitalization, Disability Income and Major Medical Insurance

Yes, For life insurance that covers ALL your needs, tatk to your John Hancock man.

David N. Mercer
General Agent
210 Keeler Building
Grand Rapids, Mich.

John Hancock MUTUAL LIFE INSURANCE COMPANY

IGA
BONELESS BONANZA HAMS
Whole or Half LB. 89¢
BIG SAVINGS FOR THE BIG WEEKEND
Cut-Up Fresh FRYERS Lb. 37¢
Peet's Ranch Style BACON 2 LBS. $1.59
TableRite Skinless FRANKS LB. 59¢

TABLERITE SALAD DRESSING QT. 39¢
USDA WHOLE GRADE A Fryers LB. 33¢
I'm fussy
Herrud's SLICED BOLOGNA Lb. 79¢

HELLMANN'S MAYONNAISE 32 oz. Jar 69¢

A REAL TASTE TREAT!
BARBECUED CHICKEN
Cooked to Perfection - Ready to Eat
Phone Orders Appreciated
Liberty 7-6597

Hills Bros. COFFEE 3 Lb. Can 1.99
IGA TOMATO CATSUP 2 14 oz. 35¢
Borden's FRUIT DRINKS ½ Gal. 29¢
IGA BOOK MATCHES 50's 10¢
Gold Medal FLOUR 5 Lb. Bag. 49¢
Reynolds Heavy Duty ALUMINUM FOIL 18" x 25" 49¢
Kraft VELVEETA 2 Lb. 89¢
Aunt Janes Plain or Garlic ICE BERG DILLS 26 oz. 39¢

Borden's ICED MILK Half Gallon 49¢
IGA FROZEN LEMONADE 3 6 Oz. Cans 25¢
Sunshine Krispy Crackers lb. 29¢
Red Ripe WATERMELONS Each 79¢
OVEN FRESH APPLE OR CHERRY PIES 1 Lb. 6 oz. 39¢
OPEN MON. JULY 4th 8 a.m. to 6 p.m.

SHOP DAILY 8 a.m. 9 p.m. SUNDAYS 10 a.m. 6 p.m.
Edwards' IGA STORE
Advertised Prices Effective Wed. thru Sat.-This week only
BEER WINE AND PACKAGE LIQUOR TO TAKE OUT —

Take your problems to Church this week — *millions leave them there!*

ASSEMBLY OF GOD CHURCH

203 E. Upright St.

Sunday School 10:00 a.m.

Morning Worship 11:00 a.m.

Evening Services 7:30 p.m.

Rev. Don Schorsch

BIBLE BAPTIST CHURCH

904 May St.

Morning Worship 11:00 a.m.

Sunday School 10:00 a.m.

Evening Worship 7:30 p.m.

Minister: J. Lugibihl LI 7-9338

BETHANY LUTHERAN CHURCH

1479 Bridge St.

Sunday School 9 A. M.
Worship 8 A. M.

Rev. Richard Noffze, Pastor

THE FIRST BAPTIST CHURCH

206 State St.

Sunday School 10:00 a.m.

Morning Worship 11:00 a.m.

Evening Services 7:30 p.m.

Minister: Jack G. Harris LI 7-9765

CHRIST EPISCOPAL CHURCH

State St. at Clinton

Sunday Services

Holy Communion -- 8 a.m.
Family Eucharish and Instruction -- 9:30 a.m.
First Sunday of Month
Holy Communion and Sermon -- 11 a.m.
Other Sundays
Prayer and Sermon -- 11 a.m.

CHRISTIAN SCIENCE CHURCH

West Clinton St.

Morning Worship 11:00 a.m.

Service First Wednesday of month 8 p.m.

I NEVER WALK ALONE

I am a deep-sea diver. In my work the hazards are many, often danger lurks near. But my vocation has taught me that no one need ever walk alone. I can't see my Companion, but neither can one see the wind. To me praying once seemed as useless as talking to myself, but not any more. Now it is a pillar of strength to me and in my business I need that strength.

The source of this power, this companionship and strength can be the possession of anyone who earnestly seeks it. The church of your choice can be of tremendous assistance in helping you to discover and cultivate this companionship and communication that challenges all fear. For that is the purpose of the church. That is why it was founded.

Jim Fiedler Residential Builder

309 E. Dixon, Phone 547-9750

Charlevoix Abstract & Engineering Co.
Charlevoix

Charlevoix County State Bank
Charlevoix

The Charlevoix State Savings Bank
Charlevoix

Charlevoix Oil Co.
Citgo Products
Charlevoix LI 7-6581

Erber Oil Co.
Sinclair Products
Charlevoix Petoskey Gaylord

Jim Fiedler Residential Builder
309 E. Dixon, Phone 547-9750

Gill's Appliance
Philco-Zenith Service
214 Bridge St., Charlevoix

Helene's Beauty Shoppe
102 Park Ave., LI 7-2261

Hess Furniture Co.
See Hess and Buy for Less!
Charlevoix

Juillerets Coffee Cup
U.S. 31 South LI 7-9325

Kit Carson Lumber Co.
S. Bridge St., Charlevoix

The Will - Flow Corp.
Petoskey Rd. Charlevoix

Lake Construction Co.
General Contractors
Charlevoix LI 7-2531

Larry's Clark Super 100
US 31 South Charlevoix

Novotny Plumbing and Heating Co.
Licensed Master Plumbers
LI 7-2641 Charlevoix

Paul—Reed Inc.
Petoskey Rd. Charlevoix

Rabach Shoe Shop
Men's and Boys' work and Dress Shoes
Petoskey Ave. Charlevoix

Top O Michigan Rural Electric
Boyne City

Robt. W. Winchester
Charlevoix

COMMUNITY REFORMED CHURCH OF CHARLEVOIX

Petoskey Ave. at Meech St.

Sunday School 10:00 a.m.

Morning Worship 11:00 a.m.

Minister: Charles A. Stoppels LI 7-2509
Evening Worship 7:45

COMMUNITY CHURCH OF GOD

202 W. Hurlbut

Sunday School 10:00 a.m.

Morning Worship 11:00 a.m.

Evening Worship 7:30 p.m.

Minister: G. L. Majors LI 7-2875

FIRST CONGREGATIONAL CHURCH

Park and State St.

Sunday School 9:45 a.m.

Morning Worship 11:00 a.m.

Minister: Lawrence E. Tenhopen
Phone LI 7-9122
Minister Emeritus: H. E. Kohn

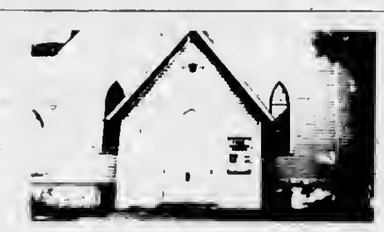

FIRST METHODIST CHURCH

106 State Street

Sunday School 9:45 a.m.

Morning Worship 11:00 a.m.

Minister: Leona M. Winegarden LI 7-2654

ST. MARY'S ROMAN CATHOLIC CHURCH

1000 Bridge St.

Sunday Masses: 7 a.m., 8:30 a.m., 9:30 a.m., 10:30 a.m., and 11:30 a.m.
Masses will be said at the same timeon holy days.
Confession Saturday 4:30 to 5:30 and 7 to 8 p.m.
Priest: E. F. Denay LI 7-6652

With the hope that it will, in some measure, foster and help sustain that which is good in family and community life, this feature is sponsored by the business firms and organizations whose names appear in the adjoining columns.

Grand Rapids Couple Buy Cashmere Store

Mr. and Mrs. Richard Tillstrom of Grand Rapids have purchased the Cashmere Store from Mrs. Vera A. Van Dusen.

The purchase is the realization of a life-long dream for Mrs. Tillstrom who has always hoped to own a ladies wear shop.

The transaction includes the Cashmere Store in Grand Rapids at 1140 Leonard W. which is open year round.

Tillstrom is director of public affairs for television station WOOD in Grand Rapids.

Assisting Mrs. Tillstrom in the Charlevoix shop will be Mrs. Henry Erber of Boyne City and Mrs. James Driggett of Charlevoix.

Kathleen Gallagher

Kathleen Gallagher Is Engaged to Wed

Mr. and Mrs. James W. Gallagher of 102 Wood Street announce the engagement of their daughter, Kathleen, to Michael J. McCann of Ann Arbor, son of Capt. and Mrs. Edwin J. McCann of Charlevoix.

Miss Gallagher is a graduate of Charlevoix High School, attended Northern Michigan University and is a senior at the University of Michigan.

* * *

THE BRIDEGROOM-ELECT is a graduate of Charlevoix High School and attended North Central Michigan College and the University of Detroit. He is employed by North Central Airlines at Metropolitan Airport near Detroit.

An August wedding is planned.

Summer School Courses Slated

Registration for summer commercial and typing classes will be held July 5 at 8 a.m. at the elementary school, according to Superintendent of Schools Rex Milligan. Registration fee is $20.

Classes will be held Monday through Friday from 8 until 11 a.m. Mrs. Gordon Robinson will be the teacher.

The classes are open to youngsters in grades eight through 12.

Boys Staters Return Home

ELLSWORTH-Richard Ruis and Bob Walleck have returned from American Legion Boys' State in Lansing.

Ruis is the son of Mr. and Mrs. Henry Ruis and Walleck is the son of Mr. and Mrs. Ray Walleck.

The boys attended from June 15 to June 22.

Ruis was sponsored by Ellsworth Community Schools P. T. A. and the Lion's Club. Walleck was sponsored by Jansen-Richardson Post of the American Legion.

NEW & DIFFERENT!

A delightful series of weekend tours everyone in the family will enjoy!

■ Full, illustrated and detailed, with clear, easy-to-follow maps. Each tour just long enough for a weekend of leisurely driving. They're easy to get to, for they cover all parts of the state, and are adjacent to our expressway net work. And, each tour includes fascinating sub-tours you might otherwise overlook. Stop in and pick up your free copy today!

LEONARD
COMMUNITY LEONARD SERVICE
Jim Gallagher
1108 Bridge St.
Phone LI 7-2511

NOSTALGIALAND MUSEUM LIQUIDATION
AUCTION
Sat. July 2--10 a.m.
Monday, July 4--10 a.m.
Ronald & Hazel McGregor, Alba.
On U. S. 131, 7 miles north of Mancelona, 30 miles south of Petoskey or 20 miles west and south of Gaylord.

PRIMITIVES
COUNTRY STORE
COLLECTION OF LIGHTING ITEMS
ANTRIM COUNTY FURNITURE
STOVES
METALS
AUTO PARTS
WASHING MACHINES & IRONS
MUSIC
GUNS & MILITARY ITEMS
LOGGING
BLACKSMITH SHOP & HORSE ITEMS
OLD FARM TOOLS
RAILROAD
WOOD
PHONE-POST OFFICE--JAIL

PERKINS SALE SERVICE, Auctioneers
Phone 313-635-9400
11314 Miller Rd., Swartz Creek

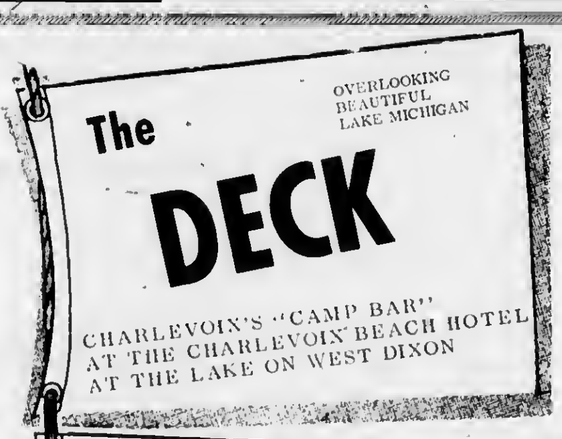

WE'RE CELEBRATING OUR LAST WEEK ANNIVERSARY
40 YEARS OF SERVING NORTHERN MICHIGAN WITH FINE FOOD

MORE THAN 250 PRIZES TO BE GIVEN TO OUR CUSTOMERS DURING THIS THREE WEEK CELEBRATION.

120,000 free gold bond stamps
40,000 each week, 12 winners each week
25 trout certificates of 5 trout each good at Oleson's trout pond
1 16" boys bicycle
3 Pretzel Jetzel
3 Large canvas pictures with frame
2 Westinghouse transistor Radio's
1 Electric tooth brush
10 Aunt Jane pickle wagons
5 Electric food mixers
5 large trout platters
1 Kodak instamatic camera
4 stainless steak knife sets
6 steak trays
10 dish sets

SPARTAN SALAD DRESSING With $5 Purchase QT. 29¢

MICHIGAN BEET SUGAR 5 Lb. Bag 29¢ With Purchase of 4 Sylvania Light Bulbs

BONDWARE PAPER PLATES 150 Count Limit 3 69¢

Fresh Daily—The Finest To Be Found Anywhere
FRESH HOME GROWN STRAWBERRIES
WILL TASTE GREAT ON

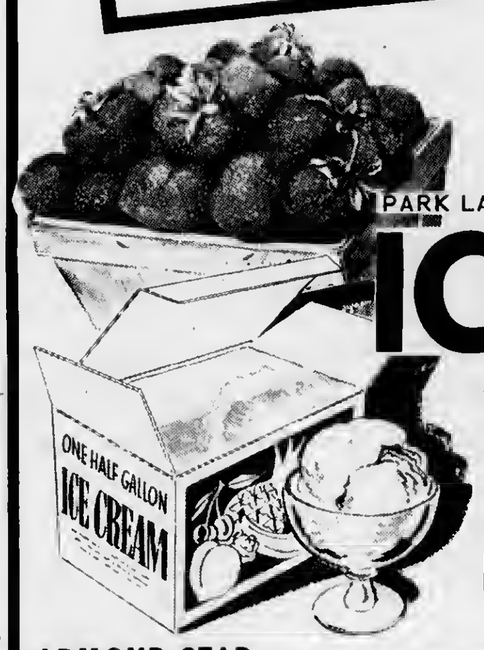

PARK LANE VANILLA ICE CREAM With $5 Purchase HALF GAL. 39¢

Fresh LEMONS 6 FOR 29¢

Jumbo, Sweet ONIONS each 10¢

Maxwell House COFFEE 3 Lb. $2.19

ARMOUR STAR CANNED HAMS 3 LB. CAN $2.89

Cut-up or Quartered FRYERS Lb. 39¢

Farmer Peets LUNCH MEATS Lb. 69¢

Oleson's Country Smoked 2 Lb. Pkg. SKINLESS FRANKS Lb. 59¢

Maxbauer's CHOCOLATE MILK Quart 21¢

Country Fresh FRUIT DRINKS 3 Half Gals. $1

OVEN FRESH JELLY ROLLS 12 Oz. 29¢

Buy Aunt Janes SWEET RELISH Qt. 39¢

Ice Berg DILLS 26 oz. 39¢

50 EXTRA GOLD BOND STAMPS — Help Yourself GOLD BOND STAMPS — Chicken BREASTS-LEGS-THIGHS — Offer Good Thru July 2, 1966 — Good Only at Oleson's Food Store

50 EXTRA GOLD BOND STAMPS — Help Yourself GOLD BOND STAMPS — Herruds Party Assortment LUNCH MEAT — Offer Good Thru July 2, 1966 — Good Only at Oleson's Food Store

50 EXTRA GOLD BOND STAMPS — Help Yourself GOLD BOND STAMPS — MISS CLAIROL — Offer Good Thru July 2, 1966 — Good Only at Oleson's Food Store

50 EXTRA GOLD BOND STAMPS — Help Yourself GOLD BOND STAMPS — Hills Bros. 10 oz. INSTANT COFFEE — Offer Good Thru July 2, 1966 — Good Only at Oleson's Food Store

HOURS:
9 a.m. to 6 p.m. DAILY
9 a.m. to 9 p.m. FRIDAY
CLOSED ALL DAY SUNDAY

OLESON'S FOOD STORES of Charlevoix the Beautiful

3 locations in Traverse City - Downtown Cadillac

You'll Really Like OLESON'S Low, Low Prices Plus Double Free GOLD BOND STAMPS Every Wednesday

COURIER "People-Reacher"

CLASSIFIED ADS WORK WONDERS

PHONE LI7-6558 - ONLY 3¢ Per WORD - DEADLINE 3 P.M. MONDAY

1 Card of Thanks

We would like to express our sincere appreciation and gratitude to all those who were so kind to our wife, mother, daughter and sister, Mary Margaret Wojan, during her last illness and to us in our bereavement.

We especially would like to thank Dr. Grate and the entire staff at the Charlevoix Hospital for the fine care and concern shown her during the months she was hospitalized. We also would like to acknowledge the many expressions of sympathy shown us during our bereavement. Ted Wojan and sons; Richard and Robert; Mrs. Irene Melville, Brothers and Sisters. 6/29x1

I WISH to thank Drs. Lignell and Grate, the Nurses and Nurse Aids and staff of the Charlevoix hospital for the care given me while a patient at the hospital. Also to my many friends for the cards and flowers sent to me. To Rev. Stoppells and Mr. Pickup for their comforting Words. Mrs. Ida Fisher. 6/29c1

WORDS CANNOT adequately express our deep appreciation for the many kind and sympathetic acts that came to us at the time of our recent bereavement. Special thanks to our many friends, the Pall bearers, Robert Winchester and Father Denay. Mrs. Fred O'Neil and family. 6/29x1

I WISH to thank my friends, neighbors and relatives for their acts of kindness and many messages of encouragement sent me during my stay at the U. of M. Hospital Ann Arbor. Edward Klooster. 6/29x1

3 Lost and Found

LOST. BROWN FRAMED girls glasses at the Depot Beach. If found please call LI. 7-9695. 6/29x3

LOST: at Depot beach Sunday gold Gerard Perigoux watch with Catholic Medallion. Keepsake. Reward. Call LI. 7-9447. 6/29x3

4 Special Notices

Meeting of Charlevoix Alcoholics Anonymous
Are Held Each Friday 8:30 p.m. at 201 E. Garfield
Phone LI 7-9303 for information

COURIER Subscribers who mail their newspaper to their friends or relatives are reminded that five-cents postage is required to mail a 10-12 page paper, 6 cents for a 14-page paper and seven cents for a 16 page paper.

ORGAN ENTERTAINMENT for special occasions, wedding reception, private parties, or etc. Play both popular & semi classical music. Have own organ transportation. Call LI. 7-9322 for more information. 5/25x6--4

SMORGASBORD at St. Mary's School, Charlevoix, Sunday, July 10 from 12 noon until 3 p.m. Ham, Turkey, Polish Sausage and all the trimmings. Adults, $1.75, children under 12, $.85 pre schoolers FREE. 6/22x3--4

LOCKSMITH:
Locks repaired, installed; Combinations changed; Keys made.
THE KEY SHOP
Division St.
Phone LI 7-2375, Charlevoix

4 Special Notices

PERSONALIZED STATIONERY, printed announcements, calling cards, programs, tickets, wedding announcements, plain and liturgical, and party items in limited numbers are now available. Stop in and see samples of our quality printing. SACRAMENTINE SISTERS, U.S. 31, Conway, Ph. DI 7-3657. Samples may also be seen at the home of Mrs. C. D. Geiken, Charlevoix, LI 7-6719. (11/10c2--4)

FREE. NEW 1966 MICHIGAN ROAD MAPS. At the Courier office, 111 Bridge St. Limited supply on hand. (5/4x4)

$25.00 REWARD will be paid for information leading to the return of one 1959--18 HP Johnson outboard motor. Model FDL--11K, Serial No. 1622823, S. J. Johnson, East Jordan, Mich. Ph. 536-7016. 6/29x2--4

BAKE SALE. Saturday, July 2 at 9 a.m. Feindt Abstract Office, 213 Bridge st. by the Eastern Star. 9/29x4

BACK YARD SALE. Thursday and Friday, June 30 and July 1 at 108 Auld Ave., Furniture, Appliances, Clothes for Boys, girls and adults, toys, comic books. 6/29x4

ATTENTION BOYS 14 to 17 years of age who play the guitar, saxophone or organ and would be interested in forming a rollic and roll band, Write Charlevoix Courier, Box 15 before July first. 6/29x4

ICE. The Ice House located in the rear of Mary's Antique Shop, 103 Mason St., near Post Office is now open selling, Block, Cube and Sized Ice, Kindling by the Bundle. Underoew Managemeot, Steve and Charlie. 6/29x3--4

8 Mobile Homes Sale

MOBILE HOME, 1959, 10 x 50 feet, 3 bedrooms, in good condition. Call 347-7322. 6/29x8

GENERAL HOUSE Trailer, 1981, 55 x 10 ft., 3 bedroom, $2,-800.00. Phone 536 - 7434 or write P.O. Box 17, East Jordan. 6/29x2--8

8A Mobile Homes, Rent

TRAILER, 21 foot sleeps 4 on Nowland Lake. Call LI. 7-2009. 8/22x8A

12 Business Services Offered

FOR SALE, Aluminum combination storm windows and Aluminum siding installed completely on your home. For Free Estimate call or write: Rendie A. Madden Ellsworth, Michigan, Phone LU 8-2333. (10/13tf12)

WE ARE now equipped to give you prompt repair service on industrial and marine engines air tools, air compressors, lift trucks, electrical tools, welding equipment and many other services. For more details, call the FOCHTMAN MOTOR COMPANY, Petoskey, Michigan, Phone 347-2577. (10/6tf12)

ALTERATION of men's wear. Let us take care of all your custom fitting needs. Ye Olde Squire, Oleson's Shopping Center, Charlevoix. Phone 547-2561. 6/15tf12

Read the Classified Ads.

Drenth Brothers
Building Contractors
Gravel-Fill dirt-Bricrete-Bulldozing
LU 8-2277 Ellsworth

Expert Piano & Organ Tuning & Repairing
LOUISELLE PIANO SERVICE
LI. 7-9137 or LI. 7-2734

Dr. H. O. Messmore
Osteopathic Physician and Surgeon
Hours by Appointment
Telephone LI 7-9551
301 Michigan Avenue
Charlevoix, Michigan

VOLKSWAGEN
Repair and Inspection
CHARLEVOIX IMPORT SERVICE
Marion Center Rd. - LI 7-6893

PAINTING & WALL PAPERING
Interior and Exterior
Bob Olson
Ph. LI 7-9567 Charlevoix

DR. JOHN PRAY
Veterinarian
Small Animal Hospital
Boarding and Clipping
DI 7-3801 - Petoskey

Licensed Master Plumber
Plumbing and Heating
FRANK NOVOTNY & SONS
105 Clinton LI 7-2641

LIVINGSTON INSURANCE AGENCY
Archie L. Livingston
Robert B. Livingston
GENERAL INSURANCE
217 Bridge St. LI 7-6594

Shoe Repair
Canvas Shop
Rabach's Sales & Service
RED WING SHOES
Petoskey Ave. LI 7-6791

Insulation - Roofing and Siding Applied
Rabsch's Sales & Service
US-31 LI 7-6591
Charlevoix

13 Building Contracting, Roofing

PARAGON CONTRACTORS Inc. Complete building service. FREE ESTIMATES. Call LI. 7-6446. 1/12tf13

FREE ESTIMATE for reroofing your house. All materials and labor complete. Easy terms. Insured workman. Call or write Rendle A. Madden, Ellsworth, LU. 8-2333. 3/16tf13

26 Help Wanted Female

NOW TAKING application for first and second shift full time female assemblers. We are an equal opportunity employer. Apply at the Office of Boyne Products, Boyne City, Mich. 6/22x2--26

WANTED: Lady to do ironing in her home. Call LI. 7-2798 or write Mrs. John Boyko, R No 3, Charlevoix. 6/29x26

WANTED HIGH school girl to care for children from August 5th to 20. Apply 303 Mercer. 8/29c26

YOUR "ROAD TO SUCCESS". Do you have an AVON Representative calling on your regularly? If you don't perhaps it is an open territory which could offer you an excellent earning opportunity. Call Mesich, 2190 or write Mrs. Toni Yount, Box 38, Mesich, Mich. 6/29x26

WANTED RESPONSIBLE adult lady for about 25 hours housecleaning per week, year around job. Apply in person, Mrs. Courier at Brown Motors office. No phone calls. 6/29x2--26

27 Help Wanted-Male

WANTED INDUSTRIAL electrician, knowledge of instrumentation and electonics desirable. Steady, local, year around employment, good wages and fringe benefits. Write P. O. box 307, Petoskey, Mich. 49770. 6/22x3--27

HUSKY young man wanted. Willing to work hard for good wages, running cutting torch, wood working machinery, etc. Ship Wrecks Unlimited, Phone 547-9500 or 547-6795. 8/29x27

28 Help-Male, Female

- SECOND COOK
- BUS BOY
- KITCHEN HELP
- BOOKKEEPER
- HOSTESS

GOOD WAGES ETC.
apply in person at
WEATHERVANE INN
Charlevoix
6/29x28

STROUT Realty

HOTEL--ROOMS--APT. COTTAGE. Lucrative income property in town. Furnishings, linens, most everything included. A reasonable price with excellent terms for buyer.

199' OF LAKE FRONT plus 16 acres plus 4 room home with bath. Only $12,000 with $3,000 down. . .easy balance.

ONLY A DLOCK or so from Lake Michigan. 5 bedroom, two baths, living room, dining room, kitchen, foyer, full basement, garage, large lot, many extras. FHA loan may be assumed with "immediate" occupancy. Appointment.

7 ROOM HOME with many features. Northside. Will go on FHA or conventional loan. Exceptionally fine neighborhood with lots of children for playmates of yours!

OVERLOOKING ROUND LAKE. One of the better, older homes that offers gracious living for a large family. Two car garage, full basement, two fireplaces, many plusses.

10 ACRE LOTS on Monroe Creek, just minutes away from Charlevoix, offer seclusion with excellent fishing. Ideal for sports-minded people who fish, hunt and ski. Only $800 down with excellent terms. School bus, too.

NEED LARGE ACREAGE for development on Lake Charlevoix? One of the few remaining in the area. Over 1000' of frontage with good beach for swimming and dockage.

MEDUSA NEEDS HOUSING! Developers: we have about 7½ acres that will assure you at least 23 homes. City power, water, sewer, gas at street. Can be straightline or cul-de-sac development. Upgraded rezoning assured to R1 from R3. This is a real opportunity for an aggressive developer on new homes. FHA financing available.

Jane and Don Anders
310 Clinton-Charlevoix-547-2971

IF YOU WANT TO SELL, CALL US. . . .WE'LL TRY TO SELL YOUR FARM, HOME, LOT, DUSINESS OR ANYTHING YOU HAVE IN REAL ESTATE THAT MEETS MARKETABLE REQUIREMENTS.

28 Help-Male, Female

LOCAL RAWLEIGH business available. Man wanted to supply families with every day necessities. For details write Rewleigh, Dept. MC F 191 59, Freeport, Ill. 6/29c28

ROUTE OPEN for MAN or WOMAN, full or part time, servicing customers, in city of Charlevoix. Weekly earnings $87.50 and up possible. Write Watkins Products, Inc., D-62, Winona, Minn. 6/29c28

30 Work Wanted Female

EXPERIENCED baby sitter would like to care for 1 or 2 children, days. Can furnish references. Call LI. 7-9288. 8/29x30

31 Work Wanted, Male

HANDYMAN, maintenance or other employment at Northern resort. Seasonal or year round. Write R. Smith, 11389 Bristol Rd. Davison, Mich. of ph. 653-6220. 6/29c31

41 Dogs, Pets, Supplies

AKC WEIMARANER puppies, 5 months old. Make good pets and hunters. Call 347-7811. 6/22c2--41

45 Articles for Sale

CABINET SINK with faucets, $15.00. See it at 202 E. Lincoln, Charlevoix. 6/29x45

BAR FOR SALE.

Home Bar decorated with handhammered copper, three stools and back bar covered with skin of unborn calf. Will be sold to highest ftrm bidder over $250. May be seen afternoons at 423 Michigan Ave., Charlevoix.

(6/29x45)

t953 FORD FLAT rack truck with dump. 20 hp outboard motor with electric starter. Westinghouse automatic front loader washer. Call 547-2787 after 4 p.m. 6/29x45

TRUETONE, 18", portable TV, $45.00; Kodak automatic 8, movie camera, $40.00. Phone 547-9702. 6/29x45

KITCHEN SINK with faucets, $10. Call LI. 7-9740. 6/29c45

GAS STOVE with 30" oven. Also 6 white restaurant tables. Call LI. 7-2821. 6/29x45

46 Boats and Accessories

BOAT, 17 ft. Crosby with trailer, 35 hp Johnson motor and all accessories. Call LI. 7-2250. 2/29c--46

46 Boats and Accessories

15' DUNPHY Boat. Evinrude Lark electric. Complete with trailer and cover. Boat and motor like new. Phone 547-9679, Charlevoix. 6/29x40

50 Fuel

SLAB WOOD for sale. As it comes off the Mill. $15.00 per load Byard Sawmill, M-32, East Jordan. Call LE 6-2657 or if no answer call 502-7097. (17tf50)

51 Good Things to Eat

SMORGASBORD at St. Mary's School, Charlevoix, Sunday, July 10 from 12 noon until 3 p.m. Ham, Turkey, Polish Sausage and all the trimmings. Adults, $1.75, children under 12, $.85 pre schoolers FREE. 6/22x3--51

BAKE SALE. Saturday, July 2 at 9 a.m. Feindt Abstract Office, 213 Bridge st. by the Eastern Star. 8/29x51

53 Household Goods

BED. Complete metal double bed $35.00. Phone LI. 7-2489 or see at 102 E. Hurlbut. 6/22tf53

KING SIZED head-board, 2 night stands, chest, mirror and three chairs all blonde wood. Call 547-2073. 6/29x3--53

ROLLAWAY, Dinette set with 4 chairs all in excellent condition. Carpenter between the hours of 1 and 4 p.m. 6/29x53

DAVENPORT, used in good condition, $15.00. Call at 213 W. Upright, Charlevoix. 6/29x53

HOLLYWOOD double bed, box springs & matress, $25.00; Walnut dining table, 4 leaves, 8 chairs, buffet, $50.00; 2 double beds complete, $50.00 all mattresses clean; Oil spece heater and oil tank, $25.00. Call 547-9729 after 6 p.m. 6/29c2--53

55 Machinery, Industrial Equipment

"FOMCO SEZ"

WHY CONTINUE to pay demurrage on your oxygen and acetylene tanks? We now have a 25-year lease plan that eliminates rental and service charges. We will be happy to discuss this plan with you. For details, contact your nearest FOCHTMAN MOTOR COMPANY STORE. 6/29c55

56 Musical Instruments

SELMAR CLARINET in good condition, $100.00. Call LI. 7-6414 after 6 p.m. 6/8x56

GUITAR, New Kay, $27.00, Call after 6 p.m., LI. 7-6466. 6/29c56

ORGAN. Good antique, small, sized, pump, Organ. Best offer takes it. Call LI. 702960. 6/29x56

CLARINET, perfect beginning instrument, Buescher, made by Selmer, $90.00. Call after six p.m. LI. 7-6466. 6/29c56

ACCORDION with case, 120 bass, new, Scandeltic Italian import, $170.00. Call after six p.m. LI. 7-6466. 6/29c56

56 Musical Instruments

BAND BEGINNERS ASK ABOUT BAND INSTRUMENT RENTAL PLAN.
HANNA'S MUSIC
400 E. Lake, Ph. DI 7-2826
Petoskey, Mich.
(6/29x56)

57 Appliances

REFRIGERATOR, with 50 lb. freezer on top. Color pink. Call Rex Davis, LI. 7-2828 after 5 p.m. 6/29x57

REFRIGERATOR, good used refrigerator, $50.00. Call LI. 7-9636. 6/29x57

59A Articles for Rent

LAWN EQUIPMENT FOR RENT
- LAWN MOWERS
- GARDEN TILLERS
- FERTILIZER SPREADERS
- LAWN SEEDERS

HARBOR HARDWARE
Phone LI 7-9151

60 Wanted Misc.

"WANTED-Large, old style hopper cooled gas engine for saw use. Should be 10-12 HP or larger. Prefer good condition, but not absolutely necessary. Also could use one small engine, same type. Write Box No. 25, Charlevoix Courier, Charlevoix, Mich. 6/t5/c3--60

WANTED: 2 or 3 drawer file cabinet. Call LI. 7-2707. 6/29x3--60

62 Rooms for Rent

ROOMS FOR RENT. 2 attractive adjoining bedrooms, sleeping 4, private bath and entrance. Lake Michigan Beach, $40.00 per week. Phone 547-9716 or write 103 W. Dixon, Charlevoix. 6/15tf62

ROOMS FOR RENT. Men only with references, twin beds by the week. 106 Park Ave., Charlevoix. 6/29x62

68 Unfurnished Apartments

DUPLEX for rent in Ironton on Washington St. 2 bedrooms unfurnished. Inquire Victoria Radke. 6/29x88

RECORDS
in Hi-Fi and Stereo Albums
Plus Old Favorites
Complete Stock at
Edwards' IGA
Charlevoix

68A Furnished Apartments

BEAUTIFULLY Furnished large Apartment, fireplace, Living room and large terrace overlook Lake Michigan. One bedroom, $100 weekly or extra bath and 3 bedroom, $135 weekly. Lower rate by month or year. 103 W. Dixon, Charlevoix. Phone 547-9716. 6/22tf68A

FURNISHED APARTMENTS. One and two bedrooms at 311 Belvedere Ave., Duane Herriman. 6/22c2--88A

FURNISHED 2 bedroom lower flat. Carpeted living room, dining room. Attractive kitchen, bath. Gas heat included. Renter pays other utilities. Year's lease beginning Aug. 1, 1968. $120 mo. Belding Real Estate, 109 Bridge St., Charlevoix, Mich., LI 7-2981. (5/4x3--68A)

68A Furnished Apartments

FURNISHED 1 Bedroom apartment at 111 Michigan Ave., Charlevoix. Call 547-2487. 6/8tf68A

69 Business, Industrial Rent

FOR LEASE STORE BUILDING with plenty of warehouse space, oil heal, fully equipped offices. Ideal for wholesale business. Located Just South of Airport on US 31, Charlevoix. Phone 547-2970. 5/25x69

70 Stores, Office, Rent

FOR LEASE. Fully equipped retail, wholesale meet business. Well located. Phone 547-2970. 5/25x70

72 Houses for Rent

TRAILER HOME. To reliable couple, available on yearly lease, located edge of town, references needed. Call 547-2970. 6/15tf72

UNFURNISHED, 4 bedroom home with 1½ baths, 2 car garage, Lake View, oil heat, 1 mile from city limits. Call LI. 7-2472 6/22tf72

72A Furnished Houses to Rent

3 DEDROOM Home for rent during July and August. Recreation in basement, washer & dryer. Ph. LI. 7-9376. 6/22x2--72A

RENTALS
BOULDER PARK,
3 bedroom, nice view of Lake Michigan, $350 monthly plus utilities. Aug. t through Labor Dey. Also summer next year.

PETOSKEY AVE.,
Close in 4 bedroom summer and ski season only. $600 per month plus utilities. Available July through Labor Day and Dec. through March. Also next year seasons.

SCHEID REALTY INC.
LI. 7-6606 1004 Bridge St.
Charlevoix, Mich.
(8/29x3--72A)

73 Cottages for Rent

COTTAGES on Nowland Lake $35.00 per week. Hidden Valley Resort, R. R. 2, Charlevoix, Mich. Phone LI. 7-2162. 4/27c10--73

NEAR EAST END of Lake Charlevoix -- Fully equipped new, modern cottage on sandy beach. Good access road, excellent lake view. 3 bedrooms, recreation room, fireplace. $200 a week consideration for longer period. Utilities, lawn care, etc. included. Belding Real Estate, 109 Bridge St., Charlevoix, LI. 7-2981. 6/22x3--73

RUSTIC COTTAGE opposite city park on Park Avenue. Sleeps four or five. Excellent beach below park. $100 wk. or $350 month. Everything furnished except linens. Belding Real Estate, 109 Bridge St., Charlevoix, LI. 7-2981. 6/22x3--73

FURNISHED, one bedroom cottage, modern. Suitable for refined couple. Year rental, available July 1. Refereoces. Call LI. 7-2645. Harold M. Totten, 210 Mason St., Charlevoix. 8/22c2--73

75 Wanted to Rent

WANTED TO RENT. 4 bedroom unfurnished year around home. Contact Mrs. John Zwidema at Wayside Motel between July 1, and 8. 6/29c75

78 Houses for Sale

BORDERING GOLF COURSE

Well kept and cheerfully appointed summer home. 4 bedrooms, 2 baths. Master bedroom 24 x 14. Living room, roomy and pleasant, stone fireplace at one end with heatilator. Den. Family room faces golf course. Kitchen & back entrance porch. Fully equipped. Extra large lot. $15,000.00.

BELDING REAL ESTATE
109 Bridge St. Charlevoix
Phone LI. 7-2981
6/22x3--78

STONE HOME, 2 bedroom with garage on Highway 66 in Ironton. Call 547-2668 for more information. 6/22x4--78

OLDER HOME AMONG NEW ONES.

At fourteen thousand this home is a good investment. Recently remodeled living room. Five bedrooms, 3 baths. Clean. Extra lots included. Unusual yard, lots of sheltered play space. Terms or cash.

BELDING REAL ESTATE
109 Bridge St., Charlevoix
Ph. LI. 7-2981 6/22x3--78

YEAR-AROUND log home. One bedroom, living room with fireplace. Garage. Lot 132' x 132', $7900. Belding Real Estate, 109 Bridge St., Charlevoix. LI. 7-2981. 6/22x3--78

79 Lots for Sale

ROUND LAKE
RARE
OPPORTUNITY

To Purchase a large parcel of lake frontage -- exclusive--R-1 Zoning. Excellent View of Lake and downtown Charlevoix.

Scheid Realty Inc.
LI. 7-6606 1004 Bridge St.,
Charlevoix, Mich.
5/183--79

80 Cottages, Resort Land, Hunting, Fishing Sites

COTTAGE, 2 bedroom overlooking Lake Charlevoix at Ironton, accese to Lake, fireplace, furnished, Terms. Call LI. 7-6738. 6/29x3--80

LAKE CHARLEVOIX--Modern log ranch cottage on gradual sandy beach lot 80 x 630. Large living room with stone fireplace, picture windows, very complete with quality furnishings inside and out. Powley Cottage located on Ferry Rd. between Ironton and Boyne City, near golf course or write Powley, General Delivery, Boyne City, Mich. 6/29c80

C-2 ZONED COMMERCIAL PROPERTY--SOUTH U.S. No. 31 across from Airport, 3-bedrooms well maintained home and large storage building. Priced at $17,900.00.

PINE POINT BUILDING LOTS - 100' x 125' - $1,200.

CHERRY STREET LOT--115' x 125'--Priced at $2,995.00.

HARWOOD LAKE--¼ mile lake frontage--nicely wood--high and dry approximately 48 acres--$15,000 on terms.

VACANT--25 ACRES--Lake Charlevoix view--on 2 roads--good location for Ski Resort Subdivision--$5,000.

SCHEID REALTY-
REAL ESTATE
Realtors

1004 BRIDGE
Charlevoix, Michigan
Phone
LI 7-6606

BELDING Real Estate
By the Bridge
"Better Buys By Belding."
Phone LI 7-2981

NEW HOME in Gleowood Beach. 3 bedrooms. Open ranch style kitchen, dining and living L. Raised hearth stone fireplace. 24 x 14 recreation room. 100' on Lake Charlevoix. Dock. Sand lake bottom. $32,000

ENJOY THE CLEANLINESS and comfort of this attractive brick 62' x 30' electrically heated modern home. Thermopane windows throughout. Walls and ceilings built to power company specifications. Carpeted. Attached garage. Rustic setting. Quality appliances included. $28,000

2 BEDROOM LOG CABIN on seventy-five foot waterfront lot. Clean, well kept. Rittenhouse furnishings. Good beach. $15,000

Lucile Cunningham, BROKER

James Bergmann Wed in Virginia

Miss Diane Marie Hartman of Hampton, Va., became the bride of James Calvin Bergmann of Charlevoix in double ring ceremony at the Emmanuel Lutheran Church in Hampton June 11.

Miss Hartman is the daughter of Mr. and Mrs. William Hartman of Hampton, Va. Bergmann is the son of Mr. and Mrs. Fredrick Bergmann of Charlevoix.

Rev. David Mennicke officiated the ceremony. Mrs. David Mennicke was the organist.

• • •

GIVEN IN marriage by her father, the bride wore a street length white sheath dress with a lace coat and petal hat.

Her maid of honor was Miss Judy Payne of Hampton.

Charles Bergmann, brother of the groom, was best man.

The mother of the bride wore a green silk dress and jacket with patent leather accessories. Her corsage was yellow roses.

The groom's mother wore a coral silk tailored dress with white accessories. Her corsage was white carnations.

A reception was held immediately after the ceremony in the parish hall.

• • •

THE NEW Mr. and Mrs. Bergmann left for a short wedding trip to northern Virginia.

Bergmann is assigned to the nuclear submarine USS Von Steuben. After his next cruise he and his wife will live in Charleston, S. C. They will visit northern Michigan in October at which time the family plans to have an open house in their honor.

Attending the wedding were Mrs. Fredrick Bergmann, mother of the groom, of Charlevoix, Charles Bergmann, brother of the groom and Mrs. Paul Michelin, sister of the groom, both of Kalamazoo.

Judge Landers Hears 4 Cases

EAST JORDAN - - Judge Charles Landers heard the following cases ending June 20.

Keith Pinney of East Jordan was fined $2 and $2 costs for not having valid registration plates. Summons was issued by Michigan State Police.

Donna Gilkerson of Ellsworth was fined $10 and $4.30 costs for speeding. She was cited by city police.

Greg Lee Bowden of East Jordan was fined $10 and $4.30 costs for careless driving. City police cited him.

Margo Ward of Central Lake was fined $3 and $3.70 costs for having a defective muffler. Summons was issued by the Sheriff's Department.

FAT OVERWEIGHT

Available to you without a doctor's prescription, our product called Galaxon. You must lose ugly fat or your money back. Galaxon is a tablet and easily swallowed. Get rid of excess fat and live longer. Galaxon costs $3.00 and is sold on this guarantee: if not satisfied for any reason, just return the package to your druggist and get your full money back. No questions asked. Galaxon is sold with this guarantee by:

Schroeder's Drug Store
Charlevoix, Michigan

Ager Heads Drive

Ted Ager has been appointed campaign chairman for the 1966 Charlevoix Community Chest drive.

He will be assisted by Archie Livingston and F. D. Hawley, co - chairmen of the Special Gifts division; Tom LaBlance, Commercial division; Jesse Penn, Industrial division; Jim Williams, Professional division; Mrs. F. D. Mason, Residential division' and Miss Fran Martin, Outlying Areas division.

As in past years, the Special Gifts division will have it's advance campaign during August.

The regular campaign will begin Sept. 19.

Approximately 150 volunteers also will take part in the annual give-once-for all drive.

Goal in the campaign will not be set until all of the participating agency requests are reviewed by the Community Chest Board and the final budget is established in mid-July.

A desolate crater on the moon is named Hell. The crater honors an 18th - century Hungarian astronomer, Maximilian Hell, and is no hotter than any other moon feature. The moon's temperature ranges from 214 degrees Fahrenheit by day to 250 below zero at night.

Get extra

NORTHERN MICHIGAN MILK "HUB OF HEALTH"

Milk

for July 4th

Weekend

What's a Fourth of July picnic or backyard barbecue without plenty of ice cold milk? Milk's cold, refreshing taste adds so much to holiday eating. And it helps supply the extra vitality your family needs on a busy holiday weekend. Be ready for July 4th weekend . . . get an extra supply of our milk now!

NORTHERN MICHIGAN MILK PRODUCERS

Crandall Ends Boot Training

Ronald D. Crandall

Seaman Recruit Ronald D. Crandall, 17, USN, son of Mr. and Mrs. Earl William Crandall of Charlevoix has completed seven weeks of Navy basic training at the Naval Training Center in Great Lakes, Ill.

In the first weeks of his naval service he studied military subjects and lived and worked under conditions similar to those he will encounter on his first ship or at his first shore station.

• • •

IN MAKING the transition from civilian to sailor, he was taught and supervised by experienced Navy petty officers. He learned the basic skills of seamanship, as well as survival techniques, military drill and other basic subjects.

Upon completion of his recruit training, he was assigned to a school, shore station or ship, according to the results of his Navy classification tests, his own desires, and the needs of the Navy.

Mr. and Mrs. Ted Browe and family of Roanoke Rapids AFS, N.C., are spending a ten-day leave with his parents, Mr. and Mrs. Ted Browe Sr.

DYNAMITE THE CLOWN, Big Rapids T.V. star, will appear in the Jordan Valley Festival parade July 2nd.

Talk of the Town

Larry Anders, son of Mr. and Mrs. Don Anders, is at Camp Greilick, operated by the Scenic Trails Boy Scout Council, as a counselor for the summer session.

Mr. and Mrs. Floyd Brown have had as their guests her sons and daughters - in - law, Major and Mrs. William Petersen and daughter, Nancy, of Austin, Tex., and Mr. and Mrs. Larry Petersen and children, Sandy and Steve, of Southfield. Major Petersen will return to Austin, Mrs. Petersen to Chicago to visit relatives and Nancy will go to Four Way Lodge on Torch Lake for a month. The others have returned to Southfield.

Tell us what you want us to build this Spring.
The estimate is FREE!

PARAGON CONTRACTORS INC.

COMPLETE BUILDING SERVICE

*COMMERCIAL INDUSTRIAL *RESIDENTIAL
Remodel PHONE LI 7-6446 Repair

Get A Cool Deal On A Hot Seller During Our SUMMER SELLDOWN

SHOP TODAY! RIGHT-NOW DELIVERY ON MOST MODELS, MOST COLORS!

Impala Super Sport Coupe

Power Steering and Brakes, Tinted W S, W.W. Tires, 327 V-8 Engine, Automatic Transmission.

Chateau Slate with Black Vinyl Interior.

$3088.00

Includes all taxes and transfers.

Don't let a picnic or cook-out keep you from cashing in on "The Coolest Deals on The Hottest Sellers." Why? There's never been a better time to buy a new Chevrolet. They're the hottest sellers because they're better cars--and our low, low prices this month make them the coolest deals on wheels. Stop in. Pick your favorite from our selection of Chevrolets, Chevelles, Chevy II's and Corvairs. When you do, you'll be glad you passed up that cook-out. Check these prices.

Malibu Station Wagon (4-Door 2 Seat)

140 H.P. Six Cylinder, Standard Transmission, Tinted Windshield, White Wall Tires.

Tutone-Blue and White

$2610

Includes all taxes and transfers.

Impala 4 Door Sedan

Automatic Transmission, Comfort Group, Tinted Windshield, Power Brakes & Steering, Radio, White Wall Tires.

Chateau slate with blue interior.

$3067

Includes all taxes and transfers.

Malibu 4-Door Sedan

Automatic Transmission, Positraction Axle, Power Steering, Comfort Group, Tinted Windshield, W. W. Tires, 140 H.P. Six Cylinder.

White with Aqua Interior.

$2703.00

Includes all taxes and transfers.

Biscayne 4-Door Sedan

Six Cylinder, Std. Transmission, Willow Green Finish.

$2257.00

Includes all Taxes and Transfers.

Bel Air Station Wagon (4-Door 2 Seat)

Automatic Transmission, Power Steering, Tinted Windshield, White Wall Tires, Deluxe Seat Belts.

Tutone Blue and White with Blue interior and vinyl trim.

$3174

Includes all taxes and transfers.

Impala Station Wagon (4 Door 2 Seat)

Automatic Transmission, 327 V-8 Engine, Power Steering and Brakes, Push-Button Radio, Luggage Carrier, Tinted Windshield, W. W. Tires, Power Rear Window, Deluxe Wheel Covers, Comfort Group, Tutone Tan and Beige.

$3425.00

Includes all taxes and transfers.

Bel Air 2-Door Sedan

Six Cylinder, Std. Transmission, Mist Blue with Blue Interior.

$2295.00

Includes all taxes and transfers.

Monza Sport Sedan

Corvair sport sedan(Demo),4 Speed Transmission, Radio, Tinted Windshield, Deluxe Seat Belts, 140 H.P. Turbo air Engine.

Mist Blue and White

$2278.12

Plus Sales Tax

Bel Air 4 Door Sedan

V-8 Engine, Automatic Transmission, Tinted Windshield, White Wall Tires.

Tutone-Tan and Beige

$2751

Includes all taxes and transfers.

Because more people buy Chevrolets--Chevrolets must be a better buy.

CHEVROLET

CHARLEVOIX OIL CO.

CHEVROLET

YOUR AUTHORIZED CHEVROLET DEALER

101 MICHIGAN CHARLEVOIX PHONE LI 7-6581

Mrs. Cunningham Completes Course

Six years of extension courses in the field of real estate were climaxed June 23 for Mrs. Lucile M. Cunningham when she received a Certificate in Real Estate from the University of Michigan Extension Service.

Speaker at the Recognition Exercise was State Attorney General Frank Kelly who stressed the importance of standards and guidelines for the nation's predominantly youthful population. He said more than 50 percent of the population has been born since 1941.

DURING the past six years, Mrs. Cunningham has taken courses in real estate appraisal, management, law and other phases of the real estate business.

Completing the required courses automatically makes her eligible for membership in Real Estate Alumni of Michigan (RAM for short). The group is designed to strengthen social and professional ties among real estate people and to provide in-service training.

Mrs. Cunningham is broker for Belding Real Estate on South Bridge Street.

Shower Honors Mrs. Pease

By Mrs. Tom Maxwell

Mrs. Fern Pease was honored guest Thursday evening after the prayer service at the Community Church of God fellowship hall with 35 friends present. A beautiful bedspread, a gift from the group was presented by Mrs. Clarence Murray. Refreshments were served.

Mrs. Pease and Mr. Lewis Taylor of Mt. Pleasant will be married Saturday, July 16, at the Church of God at Mt. Pleasant.

Talk of the Town

Mrs. Mary Smith and her sister, Mrs. Charles Coleman and their niece, Ruth Peebles and nephew, Douglas Warner, plan to leave July 1 for a five-day visit in White Plains, N.Y., with Mrs. Smith's son and daughter-in-law, Mr. and Mrs. Larry Smith and family.

Mr. and Mrs. John Bingham of Detroit announce the birth of a son, Paul Douglas at Mt. Carmel Mercy Hospital Detroit on June 23. Mr. Bingham is the son of Mr. and Mrs. Harry Bingham.

WINNERS in an Assembly of God poster contest were Ronnie Way and Ray Zdrojody (seated) and Bonnie Drost. Bonnie painted her poster by hand. Ronnie and Ray did it the hard way---by foot. Their parents are the Richard Ways, the Ray Zdrojodys and the Cecil Drosts.

Camp Charlevoix Corrall Chatter

"Once Again We Come Together" was the song that could be heard far and wide on Saturday as the campers came together to start off the 41st season of Camp Charlevoix.

Friendships started last summer were renewed, and boys were very excited as they arrived to once again enjoy a summer of fun.

The staff, which had been in session for a week, was ready to greet the boys. Activities were ready to go, and an air of excitement was felt by everyone.

Parents were most complimentary as to how great the camp looks, and were most pleased with a fine staff that has gathered here to take care of our campers who came from Ohio, Illinois, Michigan, Indiana, Washington D.C., Connecticut, and from Venezuela, Switzerland and Puerto Rico. We are truly an international camp again this summer.

* * *

THE TRADITIONAL pillow-fights were held on Saturday night in the clubhouse. Boys always look forward to this event, as it is a great introduction to camping, and gives boys a chance to meet their fellow campers and to learn from where they come. The matches were exciting and the results were: David Fox, Shelby, Mich., won over Rich Gillett, Grand Rapids. Jack Deppe, Bloomington, Ind., won over Luis Hernandez, Puerto Rico; Mark Chappuis, Fort Wayne, Ind., beat Phil Rayes, Dayton, Ohio; Paul Dancer, Stockbridge, Mich., won over Steve Storm, Dayton. John Thal, Kansas City, Mo., beat "Cap" Lesesan, Groose Pointe, Mich; Doug Ladney, Grosse Pointe, won over Bill Freyfogel, Decatur, Ill. Davey Townsend, Lynn, Ind., won over Doug Welday, Farmington, Mich. Craig Dickson, Grosse Pointe, won over Steve Pinkham, Cleveland, Ohio; Dan Dudley, Lansing, Mich., beat Jim Hartger, East Grand Rapids, Mich. Bill McKay, Grand Blanc, Mich., won over Mike Wayne, Detroit. Chris Huntoon, Birmingham, Mich., beat Dave Maskeny, Belleville, Mich. Stormy Holderman, Worthington, Ohio, beat Ken Mabbitt, Chicago, Ill. And Jimmy Huddleston, Indianapolis, Ind., beat Doug Glendening, Grosse Pointe. The evening was closed with the entire camp facing the west and singing "Taps".

Sunday was a busy day with chapel being held outdoors. Ken spoke on the subject "Building a Reputation". He urged the boys to start off the summer by being friendly, being honest, being cooperative, and thereby being liked by everyone in camp.

Ron Hall, University of Louisville, was in charge of the service, with John Jelliffe, Columbus, Ohio, giving the prayer. "Carl" Webb, Lima, Ohio, read the Scripture and Curtice Bledsoe, Detroit, gave the benediction.

In the afternoon, physical exams and swimming tests were given to the entire camp.

At Sunday dinner, the entire staff was introduced to the campers. Each man giving his name, school attending or attended, degrees held, years at Camp Charlevoix, and telling the boys the activity that he was teaching. Boys are always impressed with the number of colleges represented.

Sunday evening, Vespers were held in two groups. The Juniors and Preps met in the Paul Bunyan Ring and heard Bill Diem read some of the famous Paul Bunyan stories. The Intermediates and Seniors met in the Bigwam where Ken led them in some songs, followed by Dan Ross reading a story from "Faith Made Them Champions".

The days have been hot, hot, hot, but the nights are cool and we need blankets every night. This is ideal camping weather and the boys are enjoying it.

St. Mary's Plans Smorgasbord

St. Marys parish is planning a Summer Smorgasbord to be held Sunday, July, 10, in the school hall from noon until 3 p.m.

Members of the parish will be solicited for homemade dishes and the kitchen will be under the guidance of Mrs. George Shearer.

Co-chairmen are Mrs. Willis Peters and Mrs. Edward Buday who have the following chairmen appointed.

Dining Room - Mrs. Robert Biggs; Pies - Mrs. Cynthia Rice; Breads - Mrs. Edward Hansen; Coffee - Mrs. Josephine Bindl; Set - up - Mrs. George Plumm; Advertising - Mrs. Elmer Gibson; Clean-Up - Mrs. Ted Browe; and Tickets - Mrs. Homer Brady.

Parishioners will have been contacted by July 3 for donations toward the purchase of the meats. Donations will be accepted after all the masses.

Talk of the Town

Mr. and Mrs. Richard Loewenstein of Chicago have arrived at their summer home.

Mrs. Mable Russell is now a patient at the Hughey Turk Bertha Convalescent home at 704½ Emmet St., Petoskey.

Hayes Bay Shore

Mrs. Thomas Maxwell

Phone LI 7-2119

Mrs. Mae Knuckles of Sacramento, Calif., was a weekend guest of Mr. and Mrs. Willis Keiser.

Birthday greetings to Miss Judy Johnson, who will be celebrating her 15th birthday on Thursday, June 30. Judy is the daughter of Mr. and Mrs. Gerald Johnson.

Sunday dinner guests of Mr. and Mrs. Charles VanDeCar and family were Mr. and Mrs. George Lawrence and family of Glennie.

Richard and David Goike graduated on Thursday, June 23 from Humboldt Institute, Minneapolis, Minn. Richard is spending a week at home with his parents, Mr. and Mrs. George Goike at Bay Shore, and will be leaving soon for Detroit where he has a position with General Motors, starting July 5.

Mr. and Mrs. Willard Bodley returned home on Thursday from their visit with their daughter and family, Mr. and Mrs. Daniel Bason and family in Denver, Colo. The Bodley's visited many other places of interest, while in the west.

Mrs. Belle Bennett has returned to her home in Colorado Springs, Colo., after spending two weeks with her son-in-law and daughter, Mr. and Mrs. Jock Gigg and family. The Giggs took her to Port Huron Sunday to join friends for the return trip west.

REGISTRATION NOTICE
FOR MARION TOWNSHIP
FOR ALL ELECTIONS HELD TUESDAY,
AUGUST 2, 1966

To the Qualified Electors of Marion Township, Charlevoix County, Michigan

NOTICE is hereby given that in conformity with "Michigan Election Law," I, the undersigned Clerk, will upon any day except Sunday and a legal holiday, the day of any regular, special or official primary election, receive for registration the name of any legal voter not already registered who may Apply To Me Personally for such registration. Provided, however, that I can receive no names for registration during the time intervening between the Thirtieth Day before any regular, special or official primary election and the day of such election.

NOTICE IS HEREBY GIVEN THAT I WILL BE AT MY OFFICE TUESDAY, JULY 5, 1966 LAST DAY FOR REGISTRATION

from 8 o'clock a.m. to 8 o'clock p.m. on said day for the purpose of Reviewing the Registration and Registering such of the qualified electors as shall Properly Apply therefor.

The name of no person but an ACTUAL Resident of the precinct at the time of said registration, and entitled to vote at the next election, shall be entered in the registration book.

Charles Mascho
MARION TOWNSHIP CLERK

REGISTRATION NOTICE
FOR NORWOOD TOWNSHIP
FOR ALL ELECTIONS HELD TUESDAY,
AUGUST 2, 1966

To the Qualified Electors of Norwood Township, Charlevoix County, Michigan

NOTICE is hereby given that in conformity with "Michigan Election Law," I, the undersigned Clerk, will upon any day except Sunday and a legal holiday, the day of any regular, special or official primary election, receive for registration the name of any legal voter not already registered who may Apply To Me Personally for such registration. Provided, however, that I can receive no names for registration during the time intervening between the Thirtieth Day before any regular, special or official primary election and the day of such election.

NOTICE IS HEREBY GIVEN THAT I WILL BE AT MY OFFICE TUESDAY, JULY 5, 1966 LAST DAY FOR REGISTRATION

from 8 o'clock a.m. to 8 o'clock p.m. on said day for the purpose of Reviewing the Registration and Registering such of the qualified electors as shall Properly Apply therefor.

The name of no person but an ACTUAL Resident of the precinct at the time of said registration, and entitled to vote at the next election, shall be entered in the registration book.

William Parson
NORWOOD TOWNSHIP CLERK

REGISTRATION NOTICE
FOR HAYES TOWNSHIP
FOR ALL ELECTIONS HELD TUESDAY,
AUGUST 2, 1966

To the Qualified Electors of Hayes Township, Charlevoix County, Michigan

NOTICE is hereby given that in conformity with "Michigan Election Law," I, the undersigned Clerk, will upon any day except Sunday and a legal holiday, the day of any regular, special or official primary election, receive for registration the name of any legal voter not already registered who may Apply To Me Personally for such registration. Provided, however, that I can receive no names for registration during the time intervening between the Thirtieth Day before any regular, special or official primary election and the day of such election.

NOTICE IS HEREBY GIVEN THAT I WILL BE AT MY OFFICE TUESDAY, JULY 5, 1966 LAST DAY FOR REGISTRATION

from 8 o'clock a.m. to 8 o'clock p.m. on said day for the purpose of Reviewing the Registration and Registering such of the qualified electors as shall Properly Apply therefor.

The name of no person but an ACTUAL Resident of the precinct at the time of said registration, and entitled to vote at the next election, shall be entered in the registration book.

Frank Burnett
HAYES TOWNSHIP CLERK

REGISTRATION NOTICE
FOR THE CITY OF CHARLEVOIX
FOR ALL ELECTIONS HELD TUESDAY,
AUGUST 2, 1966

To the Qualified Electors of the City of Charlevoix, Michigan

NOTICE is hereby given that in conformity with "Michigan Election Law," I, the undersigned Clerk, will upon any day except Sunday and a legal holiday, the day of any regular, special or official primary election, receive for registration the name of any legal voter not already registered who may Apply To Me Personally for such registration. Provided, however, that I can receive no names for registration during the time intervening between the Thirtieth Day before any regular, special or official primary election and the day of such election.

NOTICE IS HEREBY GIVEN THAT I WILL BE AT MY OFFICE TUESDAY JULY 5, 1966 LAST DAY FOR REGISTRATION

from 8 o'clock a.m. to 8 o'clock p.m. on said day for the purpose of Reviewing the Registration and Registering such of the qualified electors as shall Properly Apply therefor.

The name of no person but an ACTUAL Resident of the precinct at the time of said registration, and entitled to vote at the next election, shall be entered in the registration book.

Hugh Mayne, Clerk
CITY OF CHARLEVOIX

REGISTRATION NOTICE
FOR CHARLEVOIX TOWNSHIP
FOR ALL ELECTIONS HELD TUESDAY,
AUGUST 2, 1966

To the Qualified Electors of Charlevoix Township, Charlevoix County, Michigan

NOTICE is hereby given that in conformity with "Michigan Election Law," I, the undersigned Clerk, will upon any day except Sunday and a legal holiday, the day of any regular, special or official primary election, receive for registration the name of any legal voter not already registered who may Apply To Me Personally for such registration. Provided, however, that I can receive no names for registration during the time intervening between the Thirtieth Day before any regular, special or official primary election and the day of such election.

NOTICE IS HEREBY GIVEN THAT I WILL BE AT MY OFFICE TUESDAY, JULY 5, 1966 LAST DAY FOR REGISTRATION

from 8 o'clock a.m. to 8 o'clock p.m. on said day for the purpose of Reviewing the Registration and Registering such of the qualified electors as shall Properly Apply therefor.

The name of no person but an ACTUAL Resident of the precinct at the time of said registration, and entitled to vote at the next election, shall be entered in the registration book.

Andrewina Mathews
CHARLEVOIX TOWNSHIP CLERK

REGISTRATION NOTICE
FOR ST. JAMES TOWNSHIP
FOR ALL ELECTIONS HELD TUESDAY,
AUGUST 2, 1966

To the Qualified Electors of St. James Township, Charlevoix County, Michigan

NOTICE is hereby given that in conformity with "Michigan Election Law," I, the undersigned Clerk, will upon any day except Sunday and a legal holiday, the day of any regular, special or official primary election, receive for registration the name of any legal voter not already registered who may Apply To Me Personally for such registration. Provided, however, that I can receive no names for registration during the time intervening between the Thirtieth Day before any regular, special or official primary election and the day of such election.

NOTICE IS HEREBY GIVEN THAT I WILL BE AT MY OFFICE TUESDAY, JULY 5, 1966 LAST DAY FOR REGISTRATION

from 8 o'clock a.m. to 8 o'clock p.m. on said day for the purpose of Reviewing the Registration and Registering such of the qualified electors as shall Properly Apply therefor.

The name of no person but an ACTUAL Resident of the precinct at the time of said registration, and entitled to vote at the next election, shall be entered in the registration book.

Erwin C. Martin
ST. JAMES TOWNSHIP CLERK

REGISTRATION NOTICE
FOR PEAINE TOWNSHIP
FOR ALL ELECTIONS HELD TUESDAY,
AUGUST 2, 1966

To the Qualified Electors of Peaine Township, Charlevoix County, Michigan

NOTICE is hereby given that in conformity with "Michigan Election Law," I, the undersigned Clerk, will upon any day except Sunday and a legal holiday, the day of any regular, special or official primary election, receive for registration the name of any legal voter not already registered who may Apply To Me Personally for such registration. Provided, however, that I can receive no names for registration during the time intervening between the Thirtieth Day before any regular, special or official primary election and the day of such election.

NOTICE IS HEREBY GIVEN THAT I WILL BE AT MY OFFICE TUESDAY, JULY 5, 1966 LAST DAY FOR REGISTRATION

from 8 o'clock a.m. to 8 o'clock p.m. on said day for the purpose of Reviewing the Registration and Registering such of the qualified electors as shall Properly Apply therefor.

The name of no person but an ACTUAL Resident of the precinct at the time of said registration, and entitled to vote at the next election, shall be entered in the registration book.

Olive Dillingham
PEAINE TOWNSHIP CLERK

Over 19 Years Experience
EXCAVATING
DIGGIN 'N DOZIN'

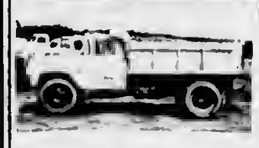

•Bull Dozing
•Truck Service
•Crane Service
•Site Clearing
•Grading
•Basements
•Tree Removal
•Road Building

GRAVEL-FILL DIRT
C.H. SMITH COMPANY
Phone LI. 7-2116
Boyne City Road
Charlevoix

GOT THE
NEW-CAR FEVER?

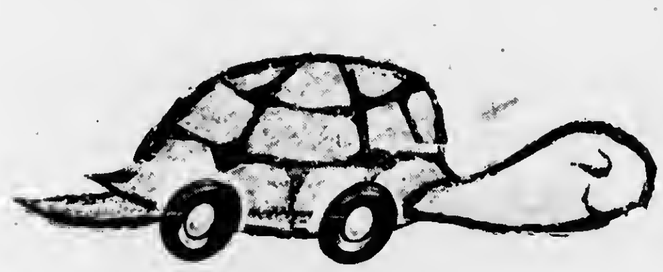

...get an auto loan

Well, here's the cure: *buy* one. But come to us for low-cost financing that will save you many a dollar in the long-run.

Our Auto Loan Department can get you the money in *one day*, if necessary, with a convenient repayment plan that will suit your budget.

Happy driving.

NEW BANK HOURS
Mon.-Fri. 10 a.m. to 3 p.m.
OPEN FRIDAY NIGHT
5 p.m. to 8 p.m.
CLOSED SATURDAY

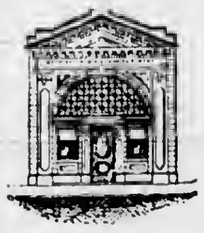

The Charlevoix State Savings Bank

Deposits Insured to $10,000

The Bank with the Friendly, Warm Red Sidewalk

Novak's Boys Capture a Thriller

Warm Weather Brings Out Fans

The first week of softball play has been completed and with the weatherman cooperating as both players and fans enjoyed the balmy evenings. The game of the week was the Junior league contest between Electra Manufacturing Company and Novak's insurance. The insurance boys, as a team, just came up from the Peanut league and were expected to take their lumps this year. However, they surprised many and battled the Electra nine into extra innings and won a thriller 10-9. A rundown on the week's activities follows:

FASTBALL LEAGUE

Lake Construction won in the opener behind Larry McBride's one hitter, defeating American Mold 2-1. Ron Grunch and Ike Boss combined base hits around an error for the two runs. Don Kowbell's third inning single was the only hit for the losers.

The Construction gang won their second game later in the week defeating the Servicemen 5-1 with Ike Boss again the hitting hero. Sonny Wright allowed the winners only five hits, but three of them were strung together in the third inning to produce all the Lake Construction runs. Larry McBride singled home two runs, and Boss sent home three with a bases - loaded triple.

American Mold got back on the winning side with a well played 5-3 win over hustling County State Bank. Veteran Nale Boss pitched a strong three hitter and his teammates staked him to an early three run lead in the first when Harve Cole, Ken Wojan, and Ken Balch strung together base knocks. Norm Helms and Larry Edwards each hit one - baggers and scored on two sacrifice flies to close it to 3-2. But Mold's Ken Balch iced the game with a long sixth inning home run.

East Jordan's Wilson-Mayhew Excavating took very impressive winning over Olesons 16-5. Ed Drenth and John Newman each clouted long home runs over the center field fence to pace a 15 hit attack. John Ferguson had two safeties for the losers.

The Servicemen and County State Bank hooked up in a dandy with the Servicemen scoring twice in the bottom of the sixth for a 7-6 win. Bob Ganzel's double was the big blow in the inning. Sonny Wright had three hits to pace the winners while Norm Helms had two for the losers.

STANDINGS

	W	L
Lake Con.	2	0
East Jordan	1	0
Am Mold	1	1
Servicemen	1	1
Olesons	0	1
County Bank	0	2

JUNIOR LEAGUE

Jerry's Gulf picked up right where they left off last year by winning their first two games of the season. The defending champions whipped A & W in the opener 9-5 behind the one hit pitching of Terry Blissett and the two doubles and a single by Ralph Doan. Against Electra it was the same story only a slightly different 9-3 margin. Steve Smith's two hits and Mike Thorp's home run paced the winners. Novak's won that thriller over Electra behind the brilliant relief pitching of young Bob Caln. Electra had scored seven times in the first then Crain came in to allow only two runs the rest of the way. Losing pitcher Bill Gengle allowed only three hits but walks proved his downfall.

STANDINGS

	W	L
Jerry's Gulf	2	0
Novak's	1	0
Freedmans	0	0
A & W	0	1
Electra	0	2

PEANUT LEAGUE

THE Cards picked up two wins, defeating the Tigers 7-4 and Dodgers 8-1. Randy DeYoung had two base hits against the Tigers and the Tiger's Rany Gustaffsons countered with two also.

Against the Dodgers Vince Left and Mike Bergmann each banged out two safeties while pitcher Larry Potter was limiting the losers to just three hits.

The Lions scored at will against the Dodgers romping to a 15-8 win. Bob Etienne had a home run and two doubles for the Lions while Oleson and Peterson's bats paced the Dodgers.

The Astros did in one game what they didn't do in the entire 1965 season-win a game. They edged the Cubs in a well played contest 4-2.

The Tigers handed the Cubs their second loss beating the boys in black 11-3. Tim Carey banged out two triples and a home run. Dan Tollas paced the Cubs with two doubles.

STANDINGS

	W	L
Cardinals	2	0
Lions	1	0
Astros	1	0
Tigers	1	1
Pirates	0	0
Cubs	0	2
Dodgers	0	2

BLOOPER LEAGUE

Newcomer Hamilton Sailors showed fellow newcomer Freedmans just how the popular game of blooper ball is to be played. The green - clad Sailors won 11-6. McKeithan and Empey paced the winners while Bill Armstrong led the losers. Novaks had no real trouble with the Medicine Chest winning 14-7. Everyone in the Novak lineup picked up at least one hit. American Mold seniors edged Boyne City 4-3 in a well played contest.

WOMEN'S LEAGUE

Al's Texaco Service looked impressive whipping the Dairy Queens 21-3. Cindy Cunningham had a home run and two singles while Mary Plumm had three singles to pace the D. Q.'s.

Where the Buoys Are

Safe Boating Week Set by President

Bouys are the road signs of the waterways. For the small boat skipper, knowing what they mean can often spell the difference between a fun-filled day of cruising and running aground on a sand bar.

During National Safe Boating Week, set July 3-9 by President Johnson, small boat owners are urged to memorize the types of bonys and what they mean.

Here's a brief rundown:

--Entering a channel or river from open water, bouys on the right (starboard) are painted red and even-numbered from the mouth. Bouys on the left (port) side of the channel are painted black with odd numbers. Stay between red and black bouys and keep to the right of the channel.

--Bouys marking midchannel have black and white vertical stripes.

--Bouys marking obstruction or junctions are striped horizontally red and black. If the top stripe is red, the best channel lies to the left. If it's black, the best channel is to the right.

On your cruise, keep a lookout for bouys--see how much difference they make.

* * *

DON'T LET your boating fun be dampened--make sure your boat is properly equipped before you cast off.

Federal law requires boats on navigable waters to carry a Coast Guard approved life saving device for every person aboard. Motorboats must carry an approved fire extinguisher and proper navigation lights. Most state laws require this equipment, too.

To add to your comfort and convenience, you should also carry aboard an extra fuel can, a tool kit, paddle, first aid kit, anchor and line.

During National Safe Boating Week, all boatmen are urged to check their craft carefully to make sure they are properly equipped and that the equipment is in good condition.

* * *

THERE'S NO NEED to fear the water, but you should show it a healthy respect.

Before you set out in your boat, check the weather. Know and heed the storm warning. If the sky looks threatening, stay in.

In unfamiliar water, check for any unusual tides or currents. A good set of charts will help to avoid sand bars, rocks, submerged logs and other underwater obstructions. They also list water depths, distances and navigational aids. Charts for inland waterways are available from the nearest U.S. Army Corps of Engineers Office. Those for coastal waters are available from the Coast and Geodetic Survey in Washington, D.C.

During National Safe Boating Week, make it a point to learn more about the water.

Talk of the Town

Miss Margrett Milner has arrived from her teaching duties in Detroit to join her sisters, the Misses Fioranz and Frances Milner for the summer.

Miss Helen Rose Cline of New York City visited last week with friends here and with Mrs. Clinton G. Cooper of Boyne City. She is a former resident.

Mr. and Mrs. James Haggard and daughter have returned to their home in Los Angeles after spending three weeks with his mother, Mrs. Gregory A. Shadko, and Mr. Shadko and with her family in East Jordan.

Mr. and Mrs. Monte Korn and family have arrived from Detroit to spend the summer at their Boulder Park home.

Mr. and Mrs. Ted Browe Sr. have had as their guests their sons and daughters-in-law, T/Sgt. and Mrs. Theodore Browe and children of Roanoke Rapids, N. C., Mr. and Mrs. Wilfred Browe of Los Angeles, and Sp4 Thomas Browe of Fort Benning, Ga., and their son - in - law and daughter, Mr. and Mrs. Denver Jackson and three children of Joliet, Ill., and Mrs. Dale Murphy and children of Muskegon. Others present for a family picnic at the beach Sunday were James Browe, and Mary, Ruth Ann and Rebecca who are al home. The Ted Browes will visit here until early next week. The others returned home early this week.

Mrs. Angus L. Fochtman, her sister, Mrs. C. S. Webster, and Mr. and Mrs. William Fochtman and daughters were in Haslett recently for the wedding of Mrs. Fochtman's granddaughter, Sharon, daughter of Mr. and Mrs. Robert Fochtman, and Gerald Pelton.

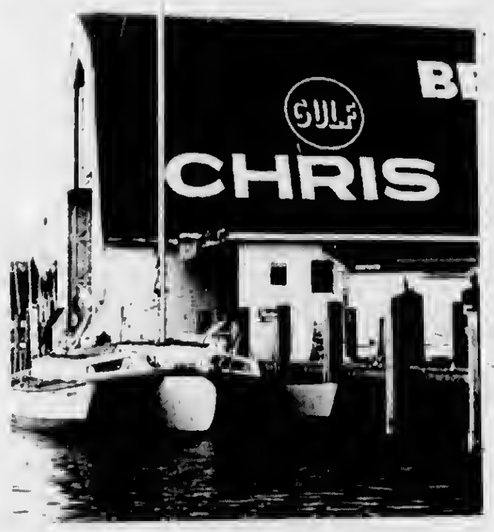

DISPLAYING unusual stability characteristics, trimaran Donalea stopped at Charlevoix recently. Built in Toronto, the three-hulled vessel is equipped with a 15 horsepower Volvo engine. Operators were Mr. and Mrs. Donald Ward of Chicago.

Talk of the Town

Mr. and Mrs. Richard Fochtman and family have returned from a Canadian vacation camping trip.

Gary, Murdick and Carl Swanson are spending this week at the Odd Fellow-Rebekah camp on Big Star Lake near Baldwin. Their parents, Mrs. Jerold Murdick and Mr. and Mrs. Edward Swanson took them to camp Sunday. Mr. and Mrs. Murdick will go for them Saturday.

Army Releases McClanaghan

SP/5 Lionel O. McClanaghan of Hdq. and Hdq. Co. and Band Support Command, 1st Armored Division, Ft. Hood, Texas, finished his three-year enlistment in the Army and returned home June 24.

He is the son of Mr. and Mrs. Lyle McClanaghan of Charlevoix.

Fishermen Identified

Ex - Beaver Islanders have helped identify the fishermen who appeared in last week's "Beaver Island of Yesteryear".

From the left were Willie Danny Barney, Charlie Roddy, Robert Gibson and Daniel Martin.

The picture showed one of the huge catches of white fish which were once common in island waters.

Ask The Man from Equitable about an income you can't outlive

A.G. (ART) FRITZ, JR.
Representative
Charlevoix, LI7-9648

The EQUITABLE Life Assurance Society of the United States
NEW YORK, N.Y.

What causes accidents? Ask an expert

He sees them every day, in the traffic congestion of large cities, on the quiet streets of small towns and on the open road. He spends most of every day behind the wheels and he knows what the dangers are on our streets and highways. His driving record shows that he is well trained because Mr. "Average Truck Driver" drives hundreds of thousands of miles without a chargeable accident.

Discuss accidents with him. He won't talk about nuts and bolts. He knows that most accidents are the result of poor driving practices.

The excellent safety record of professional truck drivers is no accident; it is the result of proper driver training and a continuing campaign to emphasize safe driving techniques. As a result, truck drivers obey the law, are courteous, alert and always drive, aware of the dangers which are present.

If you ask an expert what causes accidents, he'll tell you it's the driver behind the wheel that makes the difference.

MICHIGAN TRUCKING ASSOCIATION

THINK SAFETY—DRIVE SAFELY

Bids Wanted

BLACKTOP SURFACING

The Charlevoix Board of Education is requesting bids for blacktopping the playground area at the elementary school.

Specifications may be obtained from the office of the superintendent.

Bids must be in the hands of the secretary of the board, Frances Hooper, not later than July 11, 1966 at 8:00 p.m. EST.

The Board reserves the right to accept or reject any and all bids.

BILL SAYS-

You can now get delivery on a 1966 Pontiac for no more than you'd pay for one of the so called "low price three". Get our deal before you buy!

KUSINA Motors, Inc.
your authorized dealer for
* Cadillac
* Pontiac
* Rambler
Showroom Phone LI 7-6525
Used Car Lot Phone LI 7-2421
Used Car Lot Open Wed. &

A man feared his purse would be hit
By someone his doggy had bit
So he came to see us
And without any fuss
The insurance protection was writ.

* Liability insurance is a MUST.
Not costly at

Bridge & Hawley
INSURANCE
CHARLEVOIX COUNTY STATE BANK BLDG.
Charlevoix

representing:
Hartford Fire Insurance Company
of THE HARTFORD Insurance Group, Hartford 15, Conn.

Are you paying more than 11½¢ a gallon for your residential heating oil?

If you are, you're paying too much to heat your home.

If you are now using natural Gas (or plan to) for cooking, water heating, clothes drying or Gaslights, and your use is equal to that of our average residential customer, you can get your Gas for heating under our special service rate at a cost equivalent to fuel oil priced at just 11½¢ a gallon. And the nice thing about our Gas rates is that the more you use, the less it costs per unit. That's a bargain in anybody's book.

(Can't pay for the cost of conversion right now? Here's good news: Whether you convert your present furnace, or even install a new Gas furnace, **Michigan Consolidated will pay for it and its installation by a qualified heating contractor. And it won't cost you a penny until July 1, 1966!)**

So why not make your present oil furnace more economical this winter? Have it converted to economical natural Gas. Then you can start putting your money in the bank for a change. Instead of in your furnace. For full details, call us or your heating contractor today.

LIVE MODERN... FOR LESS... WITH GAS
MICHIGAN CONSOLIDATED GAS COMPANY

Beaver Island

Marion Martin
Phone 448-5832

Bruce McDonough and his suns, Ronny Shawn and Kelly of Charlevoix visited his dad, Lloyd McDonough, and other relatives over the weekend of June 18.

Mr. and Mrs. James Martin and family of Fremont visited his parents, Mr. and Mrs. Charles Martin, for several days.

Barbara Travis of Muskegon came to spend the summer here. She is the sister of Mrs. Erwin Martin.

Mrs. Don Burke arrived here Monday from Round Lake, Ill.

Phil Gregg was on the mainland for a few days.

Mrs. Edna McCann went to Charlevoix for a medical checkup.

Colleen Nackerman and her fiance, Jack Bolk, came last Saturday. Colleen will spend the summer months here. Also visiting at the home of her parents, Mr. and Mrs. Frank Nackerman, are their son Rodney Nackerman and his sons of Pontiac and their granddaughter Sheri Huston also of Pontiac.

Mrs. Bert McDonough went to Charlevoix last weekend to see her son and daughter-in-law, Mr. and Mrs. Donald McDonough and family from Lapeer.

Sheriff and Mrs. Philo Sumner of Charlevoix visited overnight on the island June 23.

Mrs. Mamie Gallagher of Greene Bay, Wisconsin and her sisters, Sister M. Leonora O.P. and Sister M. Alexander O.P. both of Marywood, Grand Rapids, are on the Island.

Mr. and Mrs. Rogers Carlisle visited on the mainland for a few days.

Mrs. Vera Wojan took her daughter Linda to Little Traverse Hospital in Petoskey where Linda will have surgery on her hip.

Mr. and Mrs. Clyde Fogg and their sons, Mike and Jon, of Holland and their cousin, Tom Shear, of Indiana are at their home for several weeks.

Mrs. Dick Martin and her son Johnny went to Ada for a few days.

Mr. and Mrs. Gabe Campbell and their daughter Erin of Howell are at their home here for several weeks.

Visiting their grandmother, Mrs. Mike Cull for the summer months are Patricia, Susie and Alice Kay Lockton of Chicago.

Mr. and Mrs. Bert McDonough have their granddaughters Donna Marie & Colleen McCafferty and Marie and Roberta Connaghon all of Chicago visiting at their home.

Don Anthony of South Haven is visiting Mr. and Mrs. Paul Kenwabakissee.

Loy Malloy was on the mainland this week.

Mr. and Mrs. Johnny Kenwabakisee of Charlevoix are the parents of a son Kenneth David on June 21st. The grandparents are Mr. and Mrs. Paul Kenwabakissee.

Mr. and Mrs. Robert Palmer announce the birth of a son Christopher Luke on June 23.

Mrs. Charles Early and her grandsons are at their home here for the summer.

A stork shower for Mrs. Gerry LaFreniere was given by Mrs. Nancy Martin and Mrs. Pam Palmer June 23 at the home of Mrs. Nancy Martin.

Mr. and Mrs. A. J. Roy have opened their refreshment stand and miniature golf course and the Museum.

Albert Arvilla Among Grads

Four students from Charlevoix County received diplomas from Central Michigan University June 11.

Albert McMillan Arvilla of Charlevoix received a bachelor of science degree; Norman Rex Stevens of Walloon Lake a master of arts degree; and William John Huuse and Elaine Ann Noffze, both of Boyne City, received bachelor of science degrees in education.

They were among 810 candidates who heard a commencement address by John Clardi, writer, poet and Saturday Review columnist. He is author of the book, "How Does a Poem Mean?"

Degrees were conferred by Judson W. Foust, university president.

SASSAFRAS, The trained mule of Irving Nye's trained animal act, takes it easy with her trainer. Nye will appear with Sassafras, Lucky the wonder dog and other trained animals at the Ellsworth Day festivities July 2.

Before the Bench In East Jordan

EAST JORDAN -- Judge Charles Landers has heard the following cases for the week ending June 27.

William Crich of East Jordan was sentenced to 60 days in jail and fined $4.90 costs for assault and battery. Summons was issued by the Sheriff's Department.

Terry Lord of East Jordan was fined $10 and $4.30 costs as a minor in possession of alcoholic beverages. Summons was issued by Michigan State Police.

Thomas Bond of East Jordan was fined $10 and $4.30 costs for improper starting. He was cited by city police.

* * *

DONALD Anthony of East Jordan was sentenced to 30 days and fined $4.90 costs for assault and battery. City police cited him.

Austin Thornton of Pelham, Mass., was fined $15 and $4.90 costs or 20 days for being drunk and disorderly. Summons was issued by the Sheriff's Department.

Percy Kowolski of East Jordan was fined $15 and $4.90 costs or 20 days for being drunk and disorderly. Summons was issued by Sheriff's Department.

William Louis Breakey of East Jordan was fined $5 and $4.30 costs for violation of basic speed law. Summons was issued by the Sheriff's Department.

Island Plans Convent

By Marion Martin

A kick-off supper to help raise money for the Beaver Island Convent Building Fund was held May 29 in the Holy Cross Hall. A charge of $5 per plate netted $450.

Guest speakers were the Rev. Aidan Witte, O. F. M. Conv., pastor of St. Anthony's Church in Grand Rapids, and Sister Leonard, O.P., representing Mother M. Victor, O. P., prioress general of the Dominican Sisters of Marywood, Grand Rapids.

* * *

THE HOLY CROSS Altar Society, assisted by other Island ladies, sponsored the supper.

Goal in the convent building fund drive is between $30,000 and $35,000. The new residence will be built east of Holy Cross Catholic Church in St. James.

The drive is non-denominational, with non - Catholics joining in the fund raising.

* * *

THE DOMINICAN sisters have taught on the island since 1899. The present convent outside of town was built in 1900 and 1901.

To date there is $7,000 in the fund, with more money expected from former students now living around the country.

Lake People Move To Protect Interest

ELLSWORTH -- About fifty people met at the Ellsworth Community Hall June 23 to discuss the promotion of an organization to take care of the riparian interests of lake property owners on the upper lakes of the Intermediate Chain of Lakes.

Stanley Broome of Elk Rapids talked on the by - laws of the Elk-Skegemog Lakes Ass'n and introduced the speakers, Mr. Loomis, Mr. Cotton and Mr. Howe. Each gave an informative speech on pollution, inland lake law and possible attainments and benefits which can be gained by combined efforts of lake property owners.

THE MEETING was open to question and answer period.

It was agreed by all present that an organization should be formed.

Another meeting was open to question and answer period.

Another meeting is set for July 7, at 8:00 p.m. at Ellsworth Community Hall.

A questionnaire was handed out by Louise Bral, acting secretary of the meeting, and are to be returned to her before the next meeting.

If you are a lake property owner on the Upper Intermediate chain of Lakes or are concerned with our waterways uses, you are urged to attend this meeting.

Ironton

By Mrs. Ross Alexander
LI 7-2037

Mr. and Mrs. Glen Waterman have returned to Battle Creek after spending several days in their cottage.

Mrs. Marie White and son James from Paris, Ky., are spending several weeks in their summer home.

Mary Carol Nellsen, Denise Cooper, Diane Alexander and Don Kanoff have been attending Bible School in Charlevoix, this week.

Randy Heselschwerat has returned to his home in Jackson after spending two weeks with his grandparents, Mr. and Mrs. Jack Jentzen.

Mrs. Ada Alderson, has sold her home in Port La Vaca, Texas, and returned Friday to make her home with her sister, Mrs. Pauline Canfield.

Mrs. Dale Heselschwerdt and children Dee Dee and Rickey, also friend Mrs. Dick Tallman and two daughters Carrie and Debby, spent two days the past week as guests of Mr. and Mrs. Jack Jentzen.

The Pancake Supper and Bake Sale at the church Saturday evening was a wonderful success. The young people and their mothers are deserving of a great deal of credit. Our many thanks to everyone who attended.

Mrs. Jack Arthur and family from Chicago are spending two weeks with Mrs. Effie Arthur.

Debbie Williams was twelve years old Saturday. Her birthday party guests were Denise Cooper Diane Alexander, Mary Carol Neilsen, Mike and Mark McClanathan.

Mr. and Mrs. Robert Marry and two children Robin and Tammy from Hudson, Mich., were guests last weekend at the home of the latter's parents, Mr. and Mrs. Jack Jentzen.

Mr. and Mrs. Walter Keating have returned from their home in Detroit to spend the balance of the summer in their cottage.

Richard Olsheve and three friends from Detroit spent this weekend in the Ole Olsheve cottage.

Mrs. William Harrison and son David from Middletown, Ohio, have been guests several days with Nancy's parents, Mr. and Mrs. Ralph Price. David will attend Charlevoix Boys camp this summer.

Dave Radant from Tecumseh, Mich., the past week, was a guest at the Pete Bennett home. His mother came for him Sunday.

Mr. and Mrs. John Medema and two daughters from Muskegon spent this weekend at the home of the latter's sister, Evelyn and William Vanderwall.

Mr. and Mrs. Sprague Gardner and several friends from Indianapolis are in their new cottage for the summer.

Gary Kanoff flew from Traverse City to Los Angeles, Calif., Saturday, where he plans to make his home.

Don and Beverly Bennett and family have been on a camping trip on the Jordan River this past week. Mrs. Jack Jentzen was our post mistress during Don's absense.

Mr. and Mrs. Robert Wilson and granddaughter, Francey Richardson, from Hudson, Ohio, arrived Sunday to spend several weeks in their Gwelontop summer home.

Mr. and Mrs. Grant Maudlin from Royal Oak were guests last Thursday, at the home of Ed and Lorena Beene. Mr. Maudlin and Mr. Beene were buddies in France during World War I and a most pleasant day was spent reminiscing about their experiences in camp and "Over Over There." Mr. Maudlin is the present postmaster of Royal Oak.

Mr. and Mrs. Charles Erwin and daughter from St. Louis Mo., are guests of Mrs. Steven Chamberlin in her cottage at Sequanota.

To Run Schedule

Maxbauers Dairy announces it will run the Charlevoix Recreation Program baseball schedule in its weekly advertisement in the Courier throughout the summer.

Boating is more fun if you do it right, and proper equipment is vital to competent boat handling, says Flipper the Skipper, spokesman for the National Safe Boating Week Committee. How many of the 13 items of recommended equipment shown can you name? (turn for answer)

NATIONAL SAFE BOATING WEEK / JULY 3 / JULY 9

Genia Awarded Scholarship

Anthony Genia, 208 W. Upright St., Charlevoix, has received a scholarship for the coming academic year from United Scholarship Service, Inc.

Genia, married and father of three children, will be a senior at Michigan State University, East Lansing.

The Denver-based scholarship service has granted 75 scholarships for the coming year to young men and women of American Indian and Spanish-American descent in 25 states, Miss Tillie Walker, executive director, announced.

United Scholarship Service Inc., is sponsored by the Board of Homeland Ministries of the United Church of Christ, Executive Council of the Episcopal Church, and the National Indian Youth Council.

Damoth Raises Rotary Gavel

EAST JORDAN -- Incoming Rotary president Max Damoth took over the duties from outgoing president, Charles Landers at the Rotary's annual picnic in the Tourist Park June 28.

The members with perfect attendance received pins.

The American Legion Auxiliary served dinner.

TWO TICKETS FOR PRICE OF ONE WITH THIS COUPON
Not Good on Fridays & Saturdays
ZINA BETHUNE
Gail Lucas of "The Nurses"
"Miranda"
July 5 - 10
CHERRY COUNTY PLAYHOUSE
Park Place, Traverse City
Phone: WI 7-9560
8:30 p.m. Tues.-Sat.
7:30 p.m. Sun.; Matinee Thurs. 2 p.m.
Coming! July 12-17
ANN B. DAVIS in "The Bat"

Jansen-Richardson Post 488
Ellsworth
Annual Auction Sale
Sat. July 9 1 p.m.
Legion Hall
Home Appliances Bedroom Suites Living Room Suites
Illustrated Do-It-Yourself Encyclopedia Household Goods
Antiques Clothing
Dave Matchett--Auctioneer
Auxiliary Serving Lunch.

WELCOME TO
Ellsworth Day
Saturday, July 2nd
2:00 p.m. HORSE SHOW
Barrel Bending-Clover Leaf-Key Hole-Speed and Actio
Events for Children 16 and under
entry $1.50 Adults entry $3.00
Cash Prizes
* * * * * * * * *
3:30 p.m. BICYCLE AND TRICYCLE PARADE
1st Prize $5.00 - 2nd Prize $3.00 - 3rd Prize $2.00
Prizes donated By John's Health Center
* * * * * * * * *
4:30 p.m. IRVING NYE
With his trained animal act.
* * * * * * * * *
Chicken Barbecue
Serving 5:00 to 7:00 p.m. TRY OUR BAR-B-Q
DINNER MUSIC
By Central Lake Band - directed by Jerry Dawson
* * * * * * * * *
7:00 - 8:00 Mule Act and other entertainment
8:00 - SOFT BALL GAME

PALACE
SHOW PLACE OF CHARLEVOIX, THE BEAUTIFUL
TELEPHONE 547-9761
WEDNESDAY — SATURDAY
JAMES BOND DOES IT EVERYWHERE!
"THUNDERBALL"
PANAVISION TECHNICOLOR United Artists
At 7:00 and 9:15
SUNDAY AND MONDAY
SEVEN WOMEN
ANNE BANCROFT SUE LYON MARGARET LEIGHTON FLORA ROBSON BETTY FIELD EDDIE ALBERT
AT 7:15 & 9:10
Adults $1 Children 50¢
STARTS TUES. "YOUNG CASSIDY"

CLUB PONYTAIL
HARBOR SPRINGS
PRESENTS
FRIDAY thru TUESDAY JULY 1 to 5
THE FABULUS SHILLINGS
Direct From University of Arizona
Admission $1.25
TUES. JULY 5 ONLY
RECORDING ARTISTS
Mitch Ryder and the Detroit Wheels
Admission $2.75

Have you ever wanted superior performance, outstanding engineering and craftsmanship, ruggedness and economy in a vehicle at economical and reasonable price?
CHOOSE A CHAMP
CHOOSE HONDA
* 14 MODELS TO CHOOSE FROM
* FINANCING AVAILABLE - EASY TERMS
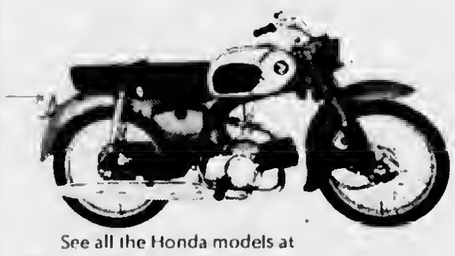
See all the Honda models at
LAKESHORE TIRE and SUPPLY CO.
408 Michigan St. Petoskey
Phone DI 7-8144

Don't say "YES" till you have all the facts
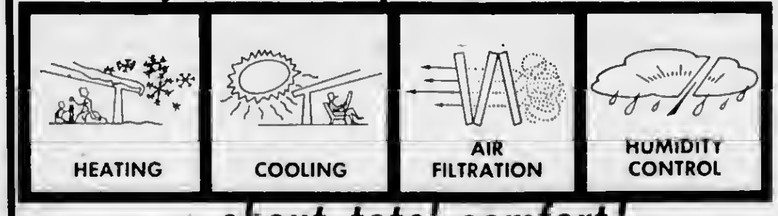

...about total comfort!
Investigate AFCO Year Around Air Conditioning! Heating—Cooling—Air Filtration—Humidity Control All are available in a single comfort system and at modest cost.
See your AFCO—Comfortmaker Dealer.
AFCO SINCE 1900
Comfortmaker
GAS HEAT INSTALLATION CO.
1005 May St. - Charlevoix - Phone LI 7-9721

THERE'S A BOAT FOR EVERYONE AT
WALKER'S

Representing Century and Trojan
FINE USED BOATS
* 31' TROJAN SEA VOYAGER, 1965 with no time. Twin 195's. New ..... $11,500.00 (Pictured Above)
1960 Chris-Craft 30' SEA SKIFF in absolutely top condition. $7,250.00
29' HACKER, 200 hp. Kermath $1,250.00
* 23' PENN YAN, 1963 and o "SOLD" 140 in-out Mercury with new tandem trailer $3,800.00
19' CENTURY SCAMP, 1965 with only 2 hrs. 150 in-out Mercury $3,500.00
22' TROJAN MANHATTAN "SOLD" rs $3,600.00
31' CHRIS CRAFT SEDAN. Twin 95's. Refurbished. 1965. ..... $6,500.00
* 33' CHRIS CRAFT SEDAN. Twin 95's. $4,750.00
18' CENTURY RUN-A-BOUT. $800.00
19' Century Resorter 220 hp. 20 hours. $4,750.00
* NO TRADES
WRITE TODAY! Now is the time to order the boat you'll want when you come to Charlevoix. Remember, we will finance any boat we sell and give the first winter's storage free.
WALKER MARINA
CHARLEVOIX, MICHIGAN
TEL. 616-547-2293 OR 616-547-6767

FORMER Gov. G. Mennen Williams chats with Democratic party leaders during reception at home of Mr. and Mrs. Dan Geneit. From left are Williams, County Chairman Archie Murphy, Vernon La-Freniere and Joe Foster.

SENATE Candidate Williams, who will be opposed by Detroit Mayor Jerry Cavanagh in the August primary election, poses with Mrs. Dan Geneit, hostess at the coffee hour. Afterward, the former governor toured the CGC Sundew.

Charlevoix Justice Court

CHARLEVOIX -- Judge John Connelly heard the following cases for the week ending June 28.

Linda D. Paquin, 18, of Vanderbilt was fined $11 and $4.30 costs for minor in possession. Summons was issued by Michigan State Police.

Peter Brock, 19, of Charlevoix was fined $5 for stop sign violation. He was cited by the Sheriff's Department.

* * *

Robert Bergmann, 18, of Charlevoix was fined $35 and $5 costs for speeding. Summons was issued by State Police.

Thomas A. Louiselle, 22, of Charlevoix was fined $5 for having defective auto equipment. He was cited by the Sheriff's Department.

Eric A. Drost, 18, of Charlevoix was fined $25 and $5 costs for speeding. Summons was issued by State Police.

John Savickas, 39, of Muskegon was fined $5 and $4.30 costs for speeding. He was cited by State Police.

Drew Young Jr., 19, of Charlevoix was fined $5 and $5 costs for speeding. City police cited him.

* * *

Edward J. Kaskey jr., 19, of Charlevoix was fined $15 and $5 costs for speeding and $5 for going the wrong way on a one-way street. City police cited him.

David Smith, 19, of Charlevoix was fined $5 for violating a stop sign. He was cited by city police.

Jeffery Stephans, 18, of Davison was fined $15 and $5 costs for speeding. He was cited by city police.

Roy Lewis, 22, of Charlevoix was fined $5 for violating a stop sign. The Sheriff's department cited him.

* * *

Clyde Allison, 19, of Charlevoix was fined $5 for violating a stop sign. City police stopped him.

Adolph Komer, 45, of Charlevoix was fined $5 for not having a registration on his motor boat. Sheriff's deputies stopped him.

Joseph Battle of Charlevoix was senteneed to five days in jail, fined $11 and $5 eosts for assault and battery. He was arrested on a citizen's eomplaint.

Patrick O'Rourke, 18, of Vanderbilt was fined $11 and $4.30 eosts for minor in possession. State poliee eited him.

Ronald Jenkins, 19, of Gaylord was fined $11 and $4.30 costs for minur in possessiun. He was cited by state police.

* * *

Beth Richardson, 33, of Charlevoix was fined $5 for ignoring a stop sign. Sheriff's deputies eited her.

Lawrenee Grizzel, 18, of Grand Blanc was fined $11 and $4.30 costs for minor in possession. State police cited him.

Danny Culver, 19, of Flint was fined $11 and $4.30 eosts for minor in possession. State Poliee summoned him.

Wanda Warner Feted at Shower

Miss Wanda Warner was honored guest at a bridal shower Tuesday evening at the Community Church of God fellowship hall, with eight women of the church as co-hostesses.

Games were played with prizes going to Mrs. Bruce Bartlett, Mrs. Ken Boss, Mrs. John Struthers, Mrs. George Majurs and Mrs. Clarence Murray.

* * *

THE HALL, gift table and refreshment table were decorated with white wedding bells and blue and white streamers. The refreshment table also had a miniature doll bride as a eenterpiece with candles on each side.

Miss Lora Jean Foley and Miss Mary Ann Klooster assisted the bride - eleet in opening her many lovely gifts. Refreshments were served to 35 guests.

Miss Warner and Bruee Murray will be married Saturday, July 16 at 8 p.m. at the Community Church of God, Charlevoix.

MICHIGAN BOTTLED GAS SERVICE

Fast and Dependable Service

JIM'S GAS SERVICE

Phone LI 7-9290 or LI 7-2902

Jim Elzinga, Owner
We Fill Your Tanks

the SUBURBANITE a total insurance plan

A NEW INSURANCE IDEA!

To Protect Almost Everything You Own

Ask your Farm Bureau Insurance Agent about the **Suburbanite**. He'll tell you how your home, car(s), travel trailer, cottage or cabin and boat — can be protected through one plan and one company.

The Suburbanite will mean cash savings, greater convenience and better service for you and your family. Why not contact your Farm Bureau Insurance Agent? He'll give you all the details.

Charles Elzinga
Barnard Rd.
Phone LI 7-6644

NOW NO MEMBERSHIP OR POLICY FEES REQUIRED

COMMUNITY SERVICE INSURANCE FB

Jordan Set for Fourth

EAST JORDAN-Final plans are taking shape for the Jordan Valley Festival to be held July 2 and 3 at East Jordan.

Festival chairman, Joe Wilkins, has announced that 13 area queens will be present. There will be the National Cherry Queen, National Trout Queen, who is also Miss East Jordan, National Bass Queen, Miss Boyne City, Miss Central Lake, Miss Bellaire, Miss Ellsworth, Miss Petoskey, Miss Kalkaska, Miss Lake City, Miss Traverse City and the Charlevoix Venetian Queen and her court.

* * *

ANOTHER attraction is the Lucky Shoe Riding Club from Petoskey. The club is composed of eight to ten horses and their riders, fully costumed.

The East Jordan Fire Department will end the grand parade at the corner of Mill and Main by erecitng a chureh raise (ladder straight up and down suspended only by four ropes). The firemen will procede to climb up one side and down the other. This will be climaxed by a flag-raising eeremony.

Zednicek OK'd As Gun Coach

Frank Zednicek, 505 Central, Charlevoix, has been appointed a certified shotgun instructor, by the National Rifle Association of America.

The new instructor was appointed on the basis of experience and the successful completion of an extensive examination. He is now qualified to conduct classes in basic marksmanship and safe gun handling.

Zednicek joins the ranks of selected volunteer instructors throughout the country who donate many hours in the NRA small arms edncation program. The program has been in operation since 1876; since that time many millions of people have been taught to handle and enjoy firearms safely and effectively.

NOTICE TO BIDDERS ON INSURANCE

Quotations will be received by the Board of County Road Commisstoners Charlevoix County Michigan at their offices at 1051 East Division St., Boyne City, Michigan covering the following:

Comprehensive Automobile Liability
Comprehenstve General Liability
Workman's Compensation

Until 10:00 A.M. (EST) Monday July 11, 1966. Quotations are to be presented in sealed form plainly marked as such and are to be on forms furnished by the commission. Forms may be obtained at the above office or will be mailed upon request.

The commission reserves the right to reject any or all quotations and to award the btd as the commission deems to be in the best interest of the county.

Board of Cuunty Road Commissioners
Charlevoix County

Gerald Fineout, Chairman
Ivan Phillips, Member
Leo Snmmerville, Member.

Howard Kane

Funeral for Howard W. Kane, 44, former local resident and veteran of World War II, was held at the Reynolds Funeral Home in Traverse City June 27, the Rev. Harold R. Towne officiating. Burial was in Traverse City Memorial Gardens.

He died Thursday at Munson Hospital following an illness of several months.

Born in Hayes Township Aug. 27, 1921, he was graduated from the Charlevoix High School in 1939. He served in the U. S. Navy from 1940 to 1946. For the past 18 years he had been employed at the State Hospital as a painter. He was a member of the First Congregational Church and veterans organizations.

Surviving are his wife, the former Mary Lutman; two sons, William and Richard of Traverse City; four brothers, Robert of Grand Haven, Alvin of Charlevoix, Millard of Detroit and Willard of Port Huron; seven sisters, Mrs.

Local Democrats Fete Ex-Governor

It was old home week in Charlevoix June 23 when former Gov. G. Mennen Williams stopped in town to renew old acquaintances and win friends in his bid for nomination on the Democratic ticket as senator.

The six-term governor arrived in Charlevoix June 22, spent the night at the Lodge and then had an early breakfast at Juillerets Coffee Cup with local Democrats.

* * *

AFTER A VISIT to the Michigan Amateur Golf Tournament, he visited the home of Postmaster Dan Geneit where a lawn coffee klatsch was held in his honor.

Among the guests were Joe Foster, one of Charlevoix County's oldest Democrats and a former chairman of the county party organization and Vernon (Dick) LaFreniere of Beaver Island.

Before leaving town, the former governor was given a tour of the Coast Guard Cutter Sundew by Lt. Dave Smith, Executive Officer. A Navy veteran of World War II, Williams scrambled around the buoy tender like an old salt.

Williams opponent in the August primary will be Detroit Mayor Jerry Cavanagh.

Leslie Smith of Milwaukee, Mrs. Lyle Barnes of Charlevoix, Mrs. Charles Cook of Bay City, Mrs. Andrew Martin and Mrs. Junior Blaekmer of Port Huron, Mrs. Glenn Dashner of Grand Haven and Mrs. Alfred Hallett of Lake Orion.

Mr. and Mrs. Robert Ashdon have returned to thetr home in Groves, Tex., after spending several days with his father, Ray Ashdon, and her mother, Mrs. Henry Partridge and her brother-in-law and sister, Mr. and Mrs. Joseph McPhillips. Their daughter, Andrea, remained for a longer visit.

Announcing the good news?

Smart brides always choose our famous

Flower Wedding Line Invitations

Featuring 5 new scripts:

Mr. and Mrs. Edward C. Harmon
VENETIAN

Mr. and Mrs. Kenneth B. Wentz
FLORENTINE

Mr. and Mrs. William R. Benning
FLEMISH

Mr. and Mrs. Roy Edward Loughton
RIVIERA

Mr. and Mrs Arthur K. Broderick
FLORIDIAN

More and more brides are finding they can have the luxury look they love and still keep on the sunny side of their bridal budget with exquisite Regency stationery. It features Heliograving*—an amazingly rich, raised lettering with all the good taste and distinction of the finest craftsmanship—yet costs so little. Do see our exciting selection of contemporary and traditional type faces...one, perfect for you! *Heliograving—not to be confused with engraving.

One to two weeks delivery!

CHARLEVOIX the Beautiful COURIER

CHARLEVOIX COUNTY'S LARGEST NEWSPAPER

101 CLINTON STREET, CHARLEVOIX, MICHIGAN

NOW OPEN

La Blance's

HITCHIN' POST

-PETOSKEY AVE.-

You're sure to feel relaxed while enjoying the delietous food in our completely redeeorated dining room. The informal atmosphere, and friendly service combined with "home-style" food preparation is sure to make your visits at La Blance's HITCHIN' POST most satisfying.

— DELICIOUS FOOD —

*ROAST BEEF *POULTRY *FISH

-We Think You'll Like Our Cafeteria Style Service-

We know that people in a hurry appreeiate fast service. For this reason, we are featuring cafeteria type service. You'll feel free to seleet only the delicious food of your choiee.

LUNCHEONS and DINNERS

Serving from 11 a.m. to 2 p.m. and 5 p.m. to 8 p.m.

Sunday Noon to 6 p.m.

"Dress Casual ...Come Hungry"

LA BLANCE'S Hitchin Post Cafeteria

WIN $1,000 CASH

Play DOUBLE SWEEPSTAKES BINGO

WIN A 7-DAY DREAM TRIP! WIN A MINK STOLE!

IT'S EASY TO PLAY DOUBLE SWEEPSTAKES BINGO!

Get a FREE concealed number ticket upon request at your Kroger Checkout Lane or Store Office — no purchase necessary!

THE FRIENDLY FOLKS

Kroger

We Reserve The Right To Limit Quantities
Copyright The Kroger Co., 1966

OPEN
MONDAY
JULY 4th
For Your Added Shopping Convenience From
10 A.M. to 4 P.M.
NOTE NEW HOURS — Shop Saturday Evening 'til 8 p.m.

Peschke's Full Shank Half
SMOKED HAM
lb. **49c**

PESCHKE'S
HOT DOGS
2-lb. pkg. **99c**

USDA CHOICE TENDERAY
RIB STEAK
lb. **79c**

Tenderay Boneless Boston
ROLL ROAST
lb. **79c**

DELICIOUS
Country Club
Ice Cream
ALL FLAVORS
half gallon **39c**
with coupon below & a $5 or more purchase

Embassy
SALAD DRESSING
quart **29c**

GARY PLAYER
GOLF BALLS
3 for $1.33

DEL MONTE
CATSUP
6 14-oz. wt bils. $1

KROGER
Pork & Beans
1 lb can **10c**

KROGER SLICED
AMERICAN
Cheese
12-oz. wt. pkg. **39c**

3-LEGGED or DOUBLE BREASTED
FRYERS lb. **39c**

PRIDE O MICHIGAN BONELESS
HAM ROAST lb. **89c**

ROTISSERIE READY
BROILERS lb **39c**

TASTY
SEMI-BONELESS HAM lb. **69c**

MARHOEFFER
CANNED HAM 9 lb. size $6.49

USDA CHOICE TENDERAY
CHUCK STEAK lb. **59c**

USDA CHOICE Tenderay Arm Cut
SWISS STEAK lb. **69c**

KROGER
CORN FLAKES 1-lb. 2-oz. pkg. **29c**

Aged
COLBY CHEESE lb **69c**

Country Club
CHEESE SPREAD 2-lb. pkg. **49c**

Kroger
CREAM CHEESE 3-oz. wt. pkg **10c**

Country Oven
FIG BARS 2-lb. pkg. **49c**

Kroger Cut
WAX BEANS 5 1-lb. cans **87c**

Kroger Sweet
GARDEN PEAS 5 1-lb 1-oz. cans **87c**

Kroger
TOMATO JUICE 4 1-qt. 14-oz. cans $1

KROGER INSTANT
DRY MILK 2 lb 12.8 oz pkg **99c**

Vlasic
Kosher Spears 2 1-pt 10-oz jars **87c**

Home Pride
ALUMINUM FOIL 65c

Big K
CANNED POP 6 12 fl oz cans **49c**

Empress
FANCY TUNA 3 7 oz wt cans $1

Kroger Frozen
LEMONADE 6 fl oz can **10c**

Kroger Reg., Hickory or Hot
Barbecue Sauce 2 1-pt 2-oz btls **69c**

Spotlight
INSTANT COFFEE 10 oz wt jar $1.09

JUMBO
CANTA-LOUPE 3 for $1

U.S. #1
Fresh Peaches 6 lbs. **89c**

California
ORANGES 3 dozen $1

Sungrand
NECTARINES 18 for **89c**

Santa Rosa
PLUMS 23 for **89c**

Michigan
STRAWBERRIES quart **49c**

Juicy
LEMONS or LIMES 12 for **69c**

VALUABLE COUPON
FREE
THERMO-TEMP DISH
with the purchase of 2 at the Regular Price of **49c** each
Redeem at Kroger thru Sat. July 2 1966

RED RIPE
Watermelons
LARGE PICNIC SIZE
EACH **79c**

BING
Cherries
Qt. 59c 12-lb. Lug $2.99
2 quart baskets **99c**

100 TOP VALUE STAMPS WITH THIS COUPON ON
the purchase of a THERMO TEMP
CIRCULAR CADDY
Redeem at Kroger thru Sat., July 2, 1966

25 TOP VALUE STAMPS WITH THIS COUPON ON
the purchase of a 12 oz. yellow
THERMO TEMP TUMBLER
Redeem at Kroger thru Sat., July 2 1966

50 TOP VALUE STAMPS WITH THIS COUPON ON
with the purchase of a 20 lb bag of **Charcoal** or pkg of 100 **Paper Plates**
Redeem at Kroger thru Sat., July 2, 1966 G-10

50 TOP VALUE STAMPS WITH THIS COUPON ON
with the purchase of any pair of
SUNGLASSES
Redeem at Kroger thru Sat., July 2, 1966 G-6

50 TOP VALUE STAMPS WITH THIS COUPON ON
with the purchase of any 2 pkgs of 6
JUMBO BARBEQUE BUNS
Redeem at Kroger thru Sat., July 2, 1966 G-5

50 TOP VALUE STAMPS WITH THIS COUPON ON
with the purchase of any 2 pkgs of
Kroger Snack Crackers
Redeem at Kroger thru Sat., July 2, 1966 G-3

50 TOP VALUE STAMPS WITH THIS COUPON ON
with the purchase of 3 lbs. or more
HAMBURGER
Redeem at Kroger thru Sat., July 2, 1966 M-1

UP TO **750** Extra TV Stamps WITH COUPONS FROM THIS AD

VALUABLE COUPON
50 EXTRA TV STAMPS
with a $2 or more purchase of
☐ Fresh Fruits & Vegetables

100 EXTRA TV STAMPS
with a $3 or more purchase of
☐ Fresh Fruits & Vegetables

150 EXTRA TV STAMPS
with a $4 or more purchase of
☐ Fresh Fruits & Vegetables
Redeem at Kroger thru Sat., July 2, 1966

25 TOP VALUE STAMPS WITH THIS COUPON ON
with the purchase of a 12-oz wt jar
Instant Maxwell House Coffee
Redeem at Kroger thru Sat., July 2, 1966 G-11

25 TOP VALUE STAMPS WITH THIS COUPON ON
with the purchase of a bill of 100
BUFFERIN
Redeem at Kroger thru Sat., July 2 1966 G-9

50 TOP VALUE STAMPS WITH THIS COUPON ON
with the purchase of a Lemon Custard
Angel Food Cake or Orange Chiffon Cake
Redeem at Kroger thru Sat., July 2, 1966 G-8

50 TOP VALUE STAMPS WITH THIS COUPON ON
with the purchase of any 6 pkgs of
ZANY ZOO DRINK MIXES
Redeem at Kroger thru Sat., July 2, 1966 G-4

50 TOP VALUE STAMPS WITH THIS COUPON ON
with the purchase of 3 3-oz wt pkgs of
Buddigs Sliced Beef, Ham, Turkey or Corned Beef
Redeem at Kroger thru Sat., July 2 1966 M-2

VALUABLE COUPON
Country Club—All Flavors
ICE CREAM
½ gallon **39¢**
Limit 1—with a $5 or more purchase (excluding beer, wine or tobacco)
Redeem at Kroger thru Sat., July 2, 1966 G-7

CHARLEVOIX COURIER

Editorial Page

Wednesday, June 29, 1966 Page 13

Charlevoix of Yesteryear

ABOVE are the former golf links and Inn as they appeared in 1905. Now gone, the Inn stood near present Chicago Club property on bluff overlooking Lake Charlevoix. The structure to the left is the old Dixon home which was used as a dormitory for girls waiting table at the Inn. Built in 1873, the house is the oldest still standing in Charlevoix. Fire last week damaged the roof and attic. Mrs. Mont Withers is present owner.

HERE IS what the Belvedere resort looked like before the railroad came through. These buildings were located across the inner channel from the Inn. Note absence of trees in area after timber barons had moved out.

Subdivisions Need Controls

Plans by the Charlevoix Land Co., an affiliate of the American Central Corp., to develop big tracts at Bay Shore and Susan Lake as resort areas took most Charlevoix County residents by surprise.

A meeting last Monday night attended by Joe Bohnet, one of the owners, helped somewhat to allay the fears of Hayes Township owners as to just what was happening.

* * *

THE MEN WHO run Charlevoix Land Co. have several things going for them.

First, the area definitely needs new land development, not only for resorts but for year-'round dwellings. Somehow, in the next year, homes must be found for from 60 75 new families moving permanently to Charlevoix to run the new Medusa plant.

Needless to say, the impact of an influx of this size will mean a great deal to Charlevoix. A good share of their shopping dollars are expected to be spent locally.

Secondly, the area could well serve more summer visitors without putting a strain on our shopping facilities.

Thirdly, such developments will acquaint more and more people with the beauties of Charlevoix County, not only those who buy land at Bay Shore and Susan Lake, but also the hordes of visitors who are sure to descend upon them. Such projects could provide a real shot-in-the-arm for Charlevoix's tourist industry.

* * *

EXAMINATION of American Central's development at Lake Arrowhead near Gaylord offers evidence that these particular developers are interested in maintaining much of the natural beauty of the landscape. If Lake Arrowhead is a good example of what they do, then the two proposed projects may definitely be entered in the plus column of Charlevoix's resort ledger.

* * *

Our only reservation about the proposed project is whether or not the size lots contemplated will successfully accommodate both a septic tank field and a well for drinking water.

County Health Officer John Reynolds says one small plot of ground may handle each quite successfully, while in another location a lot several times larger may be required. It has to do with soil composition. Gravelly soil is fine for a septic tank field; clay is not. The reverse is true for wells.

Fortunately, both plats will be studied by Reynolds before Hayes Township will give its final stamp of approval, protecting both buyers and those presently living in the area.

* * *

IN THE ABSENCE of a building code, the Company is making certain requirement of buyers. For example, buildings must be enclosed within six months of starting, only new materials may be used, and each dwelling must cover at least 450 square feet (not large, admittedly, but as large as many cottagers want to take care of.)

The arrival of Charlevoix Land Co. in the area has pointed up the need for both housing and zoning codes in Hayes Township. Any reputable company would certainly welcome local guidelines and controls to prevent their developments from what are being called "cottage slums" in other parts of the state.

We expect action in both areas to be on the Township supervisors' agenda in the near future.

Suburbs Are Keeping in Step

Some "suburban" business people wonder how come they were left out of the long list of downtown Charlevoix business places which the returning tourist will find changed this summer.

In an attempt to keep the list from getting over-long, we limited our observations only to the obvious improvements in the valley and at those hillside establishments within easy walking distance.

* * *

BUT OUR "suburbanites" have a legitimate complaint. Much of Charlevoix has changed in the past 12 months, not just downtown.

For example, starting at the south end of town, visitors will be surprised to find that the old airport is gone. In its place is a new building designed by Begrow and Brown that combines chalet lines with a modern, aerodynamic design. The old airport has been moved to the Girl Scout Camp on Marion Center Road.

At Capri Motel, a new four-room addition is nearing completion. Owner Bob Nowakowski hopes to have it ready for the July 4 Weekend.

* * *

CLARK Gasoline has opened a new 24-hour station at the junction of U.S. 31 and State Street.

The Dairy Queen has added new equipment, enabling the Dodges to offer two flavors.

Jesse Penn has moved his Great Lakes Fabrication Co. from Lincoln to greatly expanded quarters on W. Carpenter.

Paragon Construction Co. has moved into the former Dyksterhouse plant on Bridge Street.

Freedman Artcraft Engineering has started construction of a new wing on the main plant.

Jim Gallagher, who retired from the Coast Guard this winter, has opened a new Leonard station on U.S. 31 south.

And around the corner on Belvedere, Phil Lawrence and Skip Patrie have put in new jetties at their Fairport Marina.

Out Marion Center Road, Alden Ulrich has opened his Charlevoix Import Co. and on South Point Medusa Portland Cement Co. is changing the landscape with its new automated cement plant, featuring the second-largest cement kiln in the country.

ALSO WEST of town, the old Coast Guard station on the Channel has been torn down.

Going north, the Weathervane Terrace opened last July, offering modern, well-appointed tourist accomodations.

The Cities Service gas station has become Citgo, and Fochtman's Chevrolet used car lot has expanded up the hill.

Visitors will never recognize the old Moonlight Gardens. Dick Wood has completely refurnished it, inside and out, and meals as well as drinks are offered.

THE OLD dwelling alongside Mrs. John A. Uhrick's tourist court has been torn down, and the Walmar resort has expanded its offices.

Oscar Stroud also has done considerable redecorating at the Wayside Inn.

The Will-Flow Corp. putting on an addition.

Further out, the trailer park has been enlarged and an attractive manufacturing plant has been added to the Charlevoix landscape by Bob Dyksterhouse.

Add to these the downtown improvements and the thousands of dollars individual homeowners have spent to improve their property in the past year and you practically have a new Charlevoix.

Our "suburbanites" are right. They're marching right along with the valley.

Clockwise

With Bob Clock

Thanks to the modern motel, life of the highway traveler has changed radically in the past 20 years. Vacationers undoubtedly are more comfortable today, but some of the adventure of taking a long journey by car has been sacrificed to steam heat and terrazzo showers.

For one thing, few people travel today without reservations. Some motel chains even will wire ahead across the country for you, making sure you'll have lodging all the way from Charlevoix to San Francisco.

* * *

BACK WHEN I started driving it was pretty much a gamble whether you'd find something for the night or not. If you did, it was either a hotel, a tourist home or one of the new fangled tourist cabins. The motel hadn't been invented yet.

If you stayed in a tourist cabin, conditions were primitive at best. Most tourist cabins were built by enterprising farmers who threw up a half dozen or more eight-by-eight shacks and, presto, they were in the tourist business.

You usually got sulfur-tasting water from the farmer's well and washed in a tin basin. Plumbing was non-existent, one outdoor john serving the entire transient community. Heat was supplied by a wood stove and there usually was an abandoned icebox on the porch. If you were lucky, the farmer would give you a piece of ice to keep your beer cold. Otherwise you'd put it in the lake. If there was one.

And if you were the first customers of the season you got to chase all of the field mice out of the dresser drawers.

* * *

I'LL NEVER forget a rainy day I was driving with a friend, Fred Shaw, across the Ontario wilderness from Ottawa to Georgian Bay. The temperature had been dropping steadily, the car heater wasn't working, and by the time we reached Gravenhurst we were both ready to call it a day.

Suddenly a big sign reading "Heated Cabins" appeared dimly ahead through the rain-streaked windshield. We pulled off the road and stopped near a lighted building which looked as though it might be the office. We called the owner from his supper and he allowed as he had a cabin which might suit us. He piled into his pickup truck and we followed over a deeply rutted road to a water-logged shanty on the banks of a river. We all ducked inside and the owner pulled a string illuminating a single dim bulb dangling on a cord in the center of the kitchen.

"It's all I've got left, but she's good and snug," he said glancing about him expansively at the second-hand furniture and worn linoleum floor.

"The sign said 'Heated Cabin'," I said dismally, shivering in the clammy chill.

"Here's your heat," he said jovially, thumping a rusty sheet metal stove with the palm of his hand. "Plenty of firewood on the porch. It's a little damp, but I've got some dry kindling at the house. Warm you up in no time."

The day was already well spent, so we decided to take the cabin. I returned to the house with the proprietor to pay the rent and pick up the kindling while Fred unpacked the car.

* * *

THE OWNER was right about the stove. It was a regular little blast furnace once we got it going, using kindling and shredded newspaper which mice had left in one of the dresser drawers. A few sticks of damp stove wood from the porch added to the blaze and soon the little stove began to glow and you could see the flames licking up the flue through pin-point holes in the stovepipe.

We sat down to soak up the warmth, but shortly found ourselves edging away from the stove.

"I think we need a window open in here," Fred said by and by. "It's getting a little warm."

"Might as well open the door too," I said. "The oil cloth on the table has started to blister."

Apparently the damper on this particular stove had melted in an earlier conflagration, because I couldn't find one. We just had to let the fire burn itself out, as the temperature kept rising. I checked once with a little wall thermometer and found it registered 120 degrees. When I stepped outside in the rain to cool off I saw the whole cabin was steaming like a sauna bath.

In 20 minutes the fire died out and by 3 o'clock in the morning the temperature inside the cabin sank to 40 degrees. A family of field mice left of its own accord (we could hear them sneezing) and Fred and I followed very shortly.

* * *

OLD HOTELS which cater to the traveling public sometimes are quite interesting. Once in Ann Arbor I stepped into one of the restrooms of an ancient hostelry and sank through the floor up to my knees. I examined the floor later and discovered it was made of SunKist orange crates.

There is another hotel in Canada that always gives me the willies. The first thing that catches your eye when you enter one of the upstairs rooms is a huge coil of rope wrapped like a serpent around one of the bedposts. In the event of fire you throw one end of the rope out the window and scramble down to safety.

* * *

THE MANAGEMENT also has a quaint ritual they go through as soon as you get in bed. Downstairs someone fills an old chest of drawers with water. Then several of them take turns pushing it across the lobby, slamming into one wall after another and bouncing off the potted palms. All night long you can hear its rusty casters creaking and groaning and the water sloshing back and forth in the drawers.

Each morning I've checked the lobby without success for some sign of their nightly revels. They must keep the dresser hidden in a closet somewhere and get the whole gang out early with mops to clean up the mess. It's possible they're drowning field mice, but that seems like an awful lot of trouble to me.

From the Pulpit:

Surprises and Christianity Go Together, Pastor Says

Down through the ages, Christianity has been one surprise after another, Dr. Harold E. Kohn of Charlevoix told a near-capacity audience at the Bay View College of Liberal Arts Sunday at services opening the school's 91st season.

Dr. Kohn, who was forced to resign as pastor of the Charlevoix Congregational Church 18 months ago because of poor health, entitled his sermon "The Great Surprise." It marked the first time he has spoken publicly since leaving the pulpit.

THE PASTOR told the congregatton about the Dutch immigrant who moved to America, worked hard for a living and eventually bought a farm in Iowa. A man of humble beginnings, he never ceased to be amazed at the wonderful good fortune that came to him in America.

He expressed his astonishment in a neat sign in Dutch which hung over his front gate. "Who would have thought it?" It read in translation.

"The same thing might be said about the nation of Israel, the early Church and the Bible," Dr. Kohn said. "The whole history of religion has been a collection of holy surprises."

HE CITED the sale of Joseph into bondage in Egypt by his brothers as example of the surprises one finds in Scripture. Joseph not only became a prime minister of Egypt but through his foresight saved the nation from famine.

"The brothers sold Joseph for bad motives; but God's motives were good," Dr. Kohn said.

He also pointed to Moses as an example of Biblical surprises.

"What could be more surprising that a man with a serious speech impediment becoming a leader of his people?" he asked.

* * *

"OURS IS A surprising faith," Dr. Kohn asserted. "There is probably no public act more ugly than an execution, whether by firing squad, gas chamber or crucifiction. Yet according to the early Church, the crucifixion of Christ was the crowning event of history.

"Then Jesus arose, to the surprise of both his friends and his enemies.

"It seems that when man haa done his worst, God does his best."

* * *

SEEKING a least common denominator for all the surprises in the Bible, Dr. Kohn said he believes the "greatest, grandest surprise of all" is the fact of God's love.

"We love because God first loved us," Dr. Kohn said. "We are only human, only right, only whole when we respond in a loving way," he added.

Man, he said, is part of God's great design. Sounds were on earth before ears, and sights before eyes, in the same manner, man is loved by God even before he begins his life on earth.

* * *

IN A SENSE, Dr. Kohn said, even a loud, argumentive aetheism is a response to God. He said many people go through a period in life when they doubt their faith, but the very fact that an aetheist may want to argue the God question means he is responding to "some hunger, some tug."

* * *

The pastor called the Church is the "society of the surprised."

"Churches don't die of aetheism," he said. "They die of boredom, of tedium, of lack of sensitivity, when they stop walking on tip-toe and start walking flat-footed."

As evidence that surprises in the Church are still possible, Dr. Kohn asked:

"Who would have thought 35 years ago that the Catholic Church would open its doors and let the fresh air of change blow through, or that a Roman Catholic Pope (John XXIII) would have hailed the Jews as brothers?"

odds 'n ends

by FRAN MARTIN

THAT SO - CALLED summer weather that we've waited for so long. . .like 1964 . . .has arrived. . .On the first 24 hours of summer, which began at 3:33 p.m. Tuesday, the temperature remained in the 70's or higher and the barometer was up. . .If this is any criterion of the days ahead, we're all set. . . So pick up a swim suit, get out the grill and the lawn furniture, stock up on briquettes (or whatever you burn in a grill), don't forget the lemonade and you'll be all set. . .

Of course, before the summer's over you may have consumed more than your fair share of charcoal, scorched hamburgers or steak and had an entire ant colony set up housekeeping in your yard. . . But think of it this way. . .you'll be a better outdoor cook and you'll learn that this kind of livin', as they say in Porgy and Bess, is easy. . . .

* * *

AND THE KIDS? They're a joy to behold. . .They're fast shedding that lily white look and becoming as brown as little berries. . .tho' I've never been able to find out what kind of berries are brown. . .But that's beside the point. . . They're busy absorbing good old vitamin D to help them ward off colds oext winter. . . OK. . .so you can't store up vitamin D. . .but it sure makes for better health. . . .

* * *

A CLIPPING from a recent issue of the Charlevoix Courier. . .the picture of Sheriff Novak, Chief of Police Charles Jeffries and Deputy Charles Howard from (L.C.) Carey down Riviera Beach, Fla., with the identification of the trio. . . Mr. Novak wes on the right and Mr. Howard the left. . .as no doubt others have observed.

(Ed.'s note: In making up, both negailves on the page were reversed.)

* * *

LAST WEEK I mentioned the cat that wouldn't come home because he was having such a blast chasing the moths and bugs under the street light. . . After reading that the bossman, Bob Clock, was reminded of a cat his family once had. . .It had a yen for June bugs. . .you know, those big brown bugs with the hard shells that come crashing against your windows this time of year. . .in fact, the cat ate so many it went into a coma . . .He recovered from this but ever after the poor thing couldn't meow. . . .

* * *

AND THEN there was the guy, reading of my remarks about bats and the difficulties people were having with them, wanted to know why the Batman wasn't called in to take care of the situation. . .It took me a minute but I said he couldn't be reached because he had an unlisted number. . .

* * *

AS YOU KNOW, the Waterfront Fair is coming up fast. . . August 11 to be exact. . .Every year hundreds of the Fair's attractive posters, carrying an artist's concept of the Fair done by Kat Linderman of Germany are sent out . . .The original is owned by Mrs. Julius Gilbert who permits its use on posters, stationary, etc., associated with the Fair. . .So, imagine the surprise of the commitee when it receives a letter regarding the East Grand Rapids Clothesline Art Show. . .and there, as big as life, our picture. . .on their stationary. . .

You can believe that officials of the EGR Fair were soon made aware of the situation. . .which brought an apology via the next mail and the promise that the picture would be removed from the letterhead. . .After getting over the initial shock, the local committee feels that imitation is the greatest kind of flattery. . .and are counting their blessing that they have something so fine some one wants to copy it. . .PS After seeing a recent picture of the EGR show, I can understand why they were so excited about our letterhead. . .It might have been painted at their Fair along Reeds Lake . . . .

* * *

THERE'S BEEN a little discussion going on recently. . . about the postman's carts that some of the fellows have been trying out. . .Some like 'em, others say they're for the golfers. . .Me? I think I'd rather push one of them around than carry a heavy leather pouch weighed down with pounds and pounds of mail. . .What are your sentiments about them. . . or do you have one since you don't tote the big mail bag?

* * *

ISN'T IT GOOD to see all the 'prettiea' around town again. . .Our hanging flower baskets, the attractive window boxes and redwood planters. . .and all the other things that make the town so attractive. . . .

* * *

AND A BIG welcome to all our summer visitors. . . . they're coming in from all points around this country of ours. . .and it's good to see them end pass the time of day. . .Whether they realize it or not, they're missed.

Rezoning Delayed

Continued from Page 1

dere Club's hiring of James Luther and Lewis Gravelin as special police officers this summer.

--Approved a contract with the Michigan State Highway Department providing for upkeep of state roads within city limits.

--Told Superintendent Jim Taylor to rearrange buoys at Ferry Beach so that water skiers would be kept out of the swimming area.

--Agreed to meet July 26 with Everett Thompson of the planning firm Williams and Works and city members of the Planning Commission.

--Turned down changes in the collection of utility bills suggested by Deputy Clerk Ida Heise via City Attorney John Michael. The proposed changes would have held property owners liable for uncollected utility bills of their leasees and have authorized the holding of utility deposits indefinitely.

Taylor said in his years as superintendent only a very small percentage of bills had not been collected. Mayor Fochtman said he thinks it is up to the city to collect payments from renters. "After all, we're the ones selling them the utilities," he said.

"I wish I'd let Ida make the proposals herself," Michael said dismally.

* * *

ALDERMEN approved bills amounting to $20,550.03, including a bill for $94.75 for an abstract to the city property purchased by Freedman Artcraft Engineering Corp. The figure was considerably under an original estimate of $300.

Sells Storms With One Ad

Sell storm doors in the summer?

Howard Griffin of 109 E. Lincoln found June's just as good a time as any. He sold his wooden storms with only one ad in the Courier.

If you have something to buy or sell, why not try a Courier people-reacher ad? You'll be pleased with the results.

Sets Opening

George LaBlance has announced that the Hitching Post restaurant on U. S. 31 north will open for the season Thursday, June 30.

LEGAL NOTICE

ORDER OF PUBLICATION
General.

STATE OF MICHIGAN,
The Probate Court for the County of Charlevoix.

Estate of WALTER CARSON, Deceased;

It is Ordered that on August 2nd, 1966, at 10:00 A.M., in the Probate Courtroom in the City of Charlevoix, Michigan a hearing be held on the petition of Albert T. Washburne, Administrator for allowance of his first and final account.

Publication and service shall be made as provided by Statute and Court Rule.

Dated: June 15, 1966

s/Hon. John Makel
Judge of Probate.

Washburne and Litzenburger
Attorney for
Administrator
News Building
Petoskey, Michigan
Phone 347 8738
(6/22c3)

Hello, Dolly

Miss Dolly Luft
...Eyes State Crown...

Miss Dolly Luft, former resident of Charlevoix, left June 26 for the Miss Michigan Pageant in Muskegon.

Dolly, 18, daughter of Mr. and Mrs. Theron Luft of Traverse City, has won three queen titles this year. She is Miss Traverse City, Petoskey Winter Sports Queen and Michigan Winter Sports Queen. Her father formerly managed the Kroger store here.

* * *

THE BLUE-EYED brunette is an operator for Michigan Bell Telephone in Traverse City and plans to attend college this fall for legal secretarial work.

Mrs. Luft is the former Donna Ouderkirk of Charlevoix. Mrs. Nina Ouderkirk is Dolly's grandmother.

The Michigan finals will be held July 1 and 2 and will be televised.

Miss Michigan will enter the Miss America contest in the fall.

Smith

Continued from Page 1

Dixon.

Lt. Uithol also is a Coast Guard Academy graduate. He has been in service 12 years. He and his wife, Nancy, have two girls, Ruthann, 6, and Lisa, 2. The family lives at 105 E. Dixon.

Scheid Realty Will Move to New Location

Scheid Realty Co. has purchased the house next door to the present office at 1004 Bridge St., and plans are on the drawing board to turn it into a new office.

Mrs. Al Scheid said plans for a new exterior on the building are being drawn up by Begrow and Brown and that she hopes construction will start in the near future.

The Scheids will continue to rent an apartment above the newly aequired property, she said.

In time their present office will be incorporated into their living quarters.

Raises

Continued from Page 1

He also urged that classes be scheduled five hours rather than seven as they have been, eliminating study hall.

Milligan also said that a new principal must be willing to start immediately on the program.

Don Peterson's resignation was accepted. The system now needs a combination biology teacher and coach.

Mrs. Ernst Pauls place has not been filed as yet.

It was announced that 127 students are taking Driver's Education this summer.

Lions Attend

ELLSWORTH--The Lions' Clubs of Ellsworth, Central Lake and Bellaire met in the American Legion Hall for dinner June 23.

ANNOUNCING!

The NAUTICAL
IN CHARLEVOIX
Open for the Season

ALL HOME COOKED FOOD

Fish Dinners At Their Very Best
Lake Trout and White Fish
YOUR HOST, HULDAH CROSS
Belvedere Ave. LI 7-2209

it's REPLACEMENT GLASS time!

•CHECK WHAT YOU NEED
•TAKE THE BEST MEASUREMENTS
•THEN VISIT US FIRST THING TOMORROW!

☐ STUDENT SHADES ☐ HURRICANE SHADES ☐ LAMP REFLECTOR ☐ CHIMNEYS ☐ FIXTURE GLASS

WE SPECIALIZE IN WIRING
OLD LAMPS & FIXTURES
See Our Selection Of
Special Lamps & Chimneys

Open Friday Evenings 7 to 9

COOK ELECTRIC CO.

55 Years of Quality & Service
316 E. Mitchell St. Phone DI 7-8171
MUNICIPAL PARKING LOT AT REAR OF STORE

when it comes to food... I want Quality!

PORK CHOPS FRESH LEAN END CUT'S Lb. 49¢

Farmer Peet High Style Semi
BONELESS HAM
Whole or Half lb. 79¢

SPRING LAMB
Shoulder Steaks
lb. 79¢

---FRESH LAKE MICHIGAN WHITE FISH---

FRESH GROUND
HAMBURGER 3 lb. $1.59

SHOP EVERY EVENING 8 A.M. TO 9 P.M.
SHOP EVERY SUNDAY 10 A.M. TO 2 P.M.
NEW HOURS EFFECTIVE BEGINNING FRIDAY JULY 1st

Red Ripe, Delicious
WATERMELONS ea. 95¢

Shurfine
SHORTENING 3 Lb. 69¢
Roxy
DOG FOOD 5 Lb. 49¢
25 lb. Bag $2.29
Elbow Macaroni
SPAGHETTI 2 Lb. Box 35¢
California
NAVEL ORANGES Doz. 39¢

Minute Maid Frozen
LEMON'N LIMEADE 3 6 oz. cans 25¢
Shurfine Piecesand Stems
MUSHROOMS 5 4 oz. cans $1

With Coupon Below - US No. 1 Michigan
POTATOES 10 Lb. 29¢

Maxbauer's
CHOC. MILK
Qt. 21¢

NEFF BROS.
VALUABLE COUPON
U.S. No. 1 Mich.
POTATOES
10 lbs. 29¢
With $5 Food Order
Void After 7/2/66

Farmer Peet - Old Lodge Bacon - 89¢ lb.
Lux Toilet soap - 3/39¢
Mr. Clean - 1 pt. 12 oz. - 69¢
Clorox liq. bleach - 59¢ gal.
Reynold Aluminum foil - 12" x 25' - 33¢
Camay bath soap - 2/33¢

MULLERS OVEN FRESH
JELLY ROLLS
9 oz. 29¢

Member SPARTAN STORES
NEFF BROTHERS
QUALITY FOOD STORE
FREE DELIVERY - PHONE LI7-6541

In Memoriam

1776-1966

Died a violent death,

One of the most beautiful bays in the world.

Its stately trees uprooted,

Its shoreline gouged and converted by bull-dozers

Into gravel pits and quarry roads.

Its wild life destroyed;

Its quiet beauty lost forever.

May all of us who have robbed future generations Of their inheritance, learn from this sad experience; MERE OWNERSHIP OF LAND DOES NOT GIVE MAN THE RIGHT TO OUTRAGE IT...

Pd. Adv.

HOAG & SON
SPRINGPORT, MICHIGAN
FILE

CHARLEVOIX the Beautiful COURIER
CHARLEVOIX COUNTY'S LARGEST NEWSPAPER
Vol. 69 No. 27 14 Pages | Charlevoix, Michigan 49720 Wednesday, July 6, 1966 | 15¢ a copy

Drouth Increases Forest Fire Risk

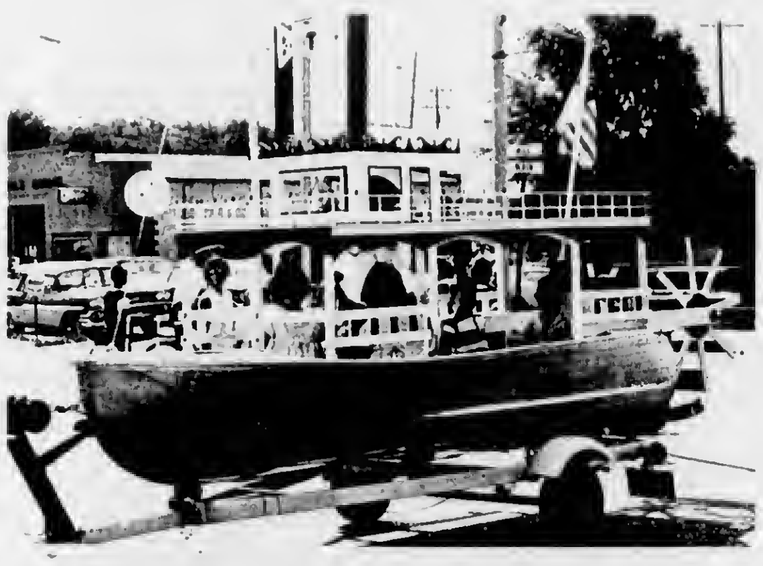

PARKER SEILER'S old-fashioned paddle wheeler entered both parades with a message for artists and craftsmen around the area. The Portside Art Fair will be Aug. 6-7.

THREE NATIONAL QUEENS made rounds aboard Michigan Consolidated Gas float. From left are National Cherry Queen Linda Hale, National Bass Queen Peggy Kaiser and National Trout Queen Bonnie Omland.

Thousands View Parade At East Jordan Festival

EAST JORDAN - Thousands of people lined Main Street to watch the Jordan Valley Festival parade July 2.

The Children's Parade was in the morning with three blocks of marching children and bicycles decorated in red, white, and blue.

Mrs. Albert Giacomelli, Children's Parade chairman, led the parade.

The "40 and 9" Train from the Lansing American Legion Post was a popular feature of both parades. Rides were given free after the parades to the children and candy was thrown from it during the parade.

* * *

JUDGES for the Children's Parade were Donald Doyle of Saginaw, Don Langschweiger and Mrs. Marshall Sayles.

First prize was won by Vicki Evans for her Smokey costume; 2nd, Debbie Zoulek and Keep America Beautiful; 3rd, Martha Fisher, Donna Fisher and Cindy Boss for successful hunters. Seven children received honorable mention for the bicycle division.

Following the Children's parade, the Rotary Club held a chicken barbeque at the Tourist Park.

The Kincheloe Air Force Base staged a flyover to signal the beginning of the afternoon parade.

The parade consisted of 50 units from all over Northern Michigan from as far south as Reed City to as far north as Mackinac Island.

Mayor Betty Robertson was Grand Marshall of the parade.

Eleven area queens were presented in the parade. They were National Cherry Queen Linda Hale, National Bass Queen Peggy Kaiser, National Trout Queen, also Jordan Valley Festival Queen, Bonnie Omland, Central Lake Queen Gayle Oliver and court, Boyne City outgoing Queen Patty Robinson and incoming Queen Sue Schneider, Alpine Queen of Gaylord Connie Wolf and court, Missuakee County Queen Karen Quist, Lilac Queen of Mackinac Island Melaine Alford, Traverse City

Continued on Page 14

CHS Class of '39 Meets at Argonne

Thirty one members of the class of 1939 of Charlevoix High School gathered Saturday for a class reunion at the Argonne.

A social hour during the afternoon was followed by a dinner at which Edward Fochtman of Elmhurst, last president of the class, served as master of ceremonies. Other class officers who were present were Mrs. Perry Smith, vice president, and Mrs. George Richardson, secretary.

As Mr. Fochtman read the class prophesy, each class member spoke briefly, introducing his or her mate and relating experiences since graduation.

* * *

ATTENDING were Mr. and Mrs. Frank (Mary Lou Clocklin) Romas of Warren, Mr. and Mrs. Harry Mason of Grand Haven, Mrs. Ernest (Helena Isaksen) Sundling of Monte Sereno, Calif., Mrs. R. A. (Beryl Hewitt) Williams of Plainwell, Mr. and Mrs. Lewis Brown of Petoskey, Mr. and Mrs. George (Mary Gengle) Richardson of Grand Rapids, Mr. and Mrs. Douglas Bird of Ann Arbor, Mr. and Mrs. C. R. (Loretta Matchett) Swann of Detroit, Mrs. Robert (Georgia King) Snoddy of Chicago.

Mr. and Mrs. Floyd Falting of Utica, Mr. and Mrs. Elmer Crain of Boyne City, Mr. and Mrs. William Gebeau of Rogers City, Mr. and Mrs. George (Viola Provost) Conn of Ann Arbor, Mr. and Mrs. Gilbert Powers of Rodondo Beach, Calif., Mr. and Mrs. Edward (Mary Claire LaBlance) Fochtman* of Elmhurst, Mr. and Mrs. John (Marielle VanAllsburg) Colon of Battle Creek, Ned Wagner of Hampton, Va., Mr. and Mrs. Roy (Marjorie Knudsen) Plum* of Stanton, Mr. and Mrs. John Bronersky of Troy, Mrs. Kenneth (Ruth Bambach) Bradley of Midland, Mr. and Mrs. William Bogart of Lansing.

Mr. and Mrs. Edwin Medsker, Mr. and Mrs. Robert (Helen O'Neil) Zeltler, Mr. and Mrs. Kenneth Empey, Mr. and Mrs. Robert Goss, Mr. and Mrs. Jack Bradley, Mr. and Mrs. Bruce Henley, Mr. and Mrs. Robert Straw, Mr. and Mrs. Perry (Billie Meyer) Smith all of Charlevoix.

Guests were Mr. and Mrs. Max Smith of Petoskey and Mrs. S. E. Coleman, former teachers. Another former teacher, Mrs. Robert Morse, who had been kindergarten teacher here when most of them started school, put in a surprise appearance.

* * *

HENLEY presented prizes to Mrs. Sundling and Powers for coming the greatest distance; to Brown and Bradley for having the largest families; to Mrs. Conn for being the member who had changed the most and to Wagner who appeared with a full beard, Powers for having the most and least hair. Former teachers were also presented with gifts.

Mrs. Smith was general chairman. She was assisted by Empey, Crain, Mrs. Zeitler and Brown. Mr. and Mrs. Goss were in charge of decorations and Mr. and Mrs. Bradley, reservations and food.

* Denotes that both were members of the class.

E- Day Winners Listed

ELLSWORTH -- Ellsworth Day Festivities began with a tricycle and bicycle parade. Prizes were donated by John Klooster. First prize was awarded to Scott Carlisle; 2nd to Debbie Spoelman and 3rd to Roxanne Franks.

Following was a horse show with horses and riders from this area. There were two classes and several events in each class.

PRIZE WINNERS in the 16 and under age group were 1st prize winner Betty Novotny; 2nd was Eileen Waitick and 3rd was Dennis Drenth. In the flag positioning event Betty Novotny was the winner.

* * *

IN THE ADULT division the barrel bending event was won by Betty Novotny with second place going to August Stolts and third to Joe Nachezel.

The cloverleaf event was won by Don Hawkins. Terry Reinhart was second and Dick Kayner was third.

Continued on Page 14

One Ad Sells Ironton Cottage

Property is one of the fastest moving commodities in Charlevoix County these days.

With one 75-cent ad in the Courier, H.R. Williams of Ironton sold a two-bedroom cottage overlooking Lake Charlevoix.

The cottage was sold less than three hours after the paper hit the streets. Only the Courier carried the ad.

If you have property to sell, try a Courier people-reacher ad. The prompt results will please you.

Crowds Hurry North

Blistering weather gave Charlevoix, East Jordan and Ellsworth one of the busiest Fourth of July weekends in history.

A blanket of 90 - degree weather covered most of the Midwest all last week, driving thousands northward for the long weekend.

The temperature in Detroit hit a high of 97 degrees Sunday afternoon.

* * *

VISITORS didn't find much change in the weather (the mercury hit 90 degrees in Charlevoix Saturday afternoon), but they were able to find relief swimming at the beaches or boating on the lake.

Cooler weather and rain came Sunday night. Monday was bright, clear and somewhat cooler.

* * *

CITY RECREATION Director Deano Davenport said the water temperature at Depot Beach was the warmest it has been in the last five years, attracting record numbers of swimmers.

Ferry Avenue Beach and the Lake Michigan Beach also were crowded.

Harbormaster Chuck Coleman reports that 45 different pleasure craft tied up at the Charlevoix yacht basin over the weekend, filling the slips to capacity.

Friday 24 boats were berthed at Charlevoix; Saturday 31; Sunday 33 and Monday 34.

Coleman said most of the boats stayed in the harbor the entire weekend.

* * *

KEITH CAREY, supervisor of the Municipal Golf Course, says record crowds turned out all weekend, with some golfers waiting as long as 45 minutes to tee - off on Saturday. The wait is the longest he can remember at the Charlevoix course.

* * *

AT BEAVER ISLAND there were more people coming and going than when the Irish evicted the Mormons 110 years ago.

Ticket Agent James Gallagher says the steamer Beaver Islander carried about 700 passengers and 100 cars to and from the island over the weekend. The boat also ferried 20 motorcycles and 30 bicycles.

Beginning Thursday, the boat was practically loaded to capacity each trip. The boat has been making two round trips from the island to the mainland every day since July 1.

* * *

At East Jordan, hundreds of persons turned out for the annual chicken barbecue and parade sponsored by the Rotary Club. At Ellsworth, Fourth of July activities also were well attended. (See story on Page 1 and pictures on Page 10.)

MORE THAN 300 Charlevoixans turned out Sunday to honor Mrs. Joseph (Isabell) Oliver on her 89th birthday. Open house was held at Green Sky Hill Methodist Church. Mrs. Oliver was born on the shore of nearby Susan Lake July 6, 1877.

Dry Spell Hurts Many Farm Crops

Dry weather has resulted in a severe forest fire hazard in Charlevoix County, according to Ed Hartnell, fire officer for the State Conservation Department at Boyne City.

Hartnell says that so far the area has been "just lucky" that no serious fires have broken out.

He asked all residents and visitors to be particularly careful in handling fires.

* * *

"EVEN incinerators pose a problem in this weather," he said.

Hartnell said the only fire which could have been a problem was a blaze at the Bay Shore dump last Tuesday night. Firemen brought the fire under control, although they were unable to use plows because of the rocky soil.

He said the department has restricted the issuance of burning permits only to cultivated areas and then only after 5 p.m.

Hartnell said the drout actually started with last winter's skimpy snowfall. And spring rains just haven't materialized.

* * *

HE SAID the rainfall in the Boyne City area in May measured only .75 of an inch and in June .84.

Charlevoix weatherman Harry Ladd reports that the city had slightly more rain in June --- .97 of an inch--but still not enough to reduce the hazard.

Last year, the Conservation Department recorded 3.83 inches of rain in May and .69 inches in June. Many areas of the state suffered severe drout in June and July last summer.

* * *

COUNTY Extension Director Ed Rebman said the drout is posing a serious problem for area farmers.

Oats are short and heading out early. They will be light in both weight per bushel and yield, he said.

New seeding has fared poorly because of the lack of rain.

Corn hasn't been affected too much yet.

The first cutting of hay was "fairly good," Rebman said, but there has been no regrowth for a second cutting.

PFC Messmore Injured by Mine

PFC Larry Messmore, 20, has been injured in action in Vietnam, according to a letter received by his parents, Dr. and Mrs. H. O. Messmore, July 5.

The letter was written June 28 by young Messmore's chaplain.

Messmore, who had been in Vietnam only since June 10, was injured in the right arm by an exploding land mine.

He was being treated aboard a hospital ship, according to the letter.

Band Concerts Start Tonight in East Park

The 45 - piece Charlevoix City Band will begin a series of summer "Concerts in the Park" tonight (Wednesday) at 8:30 p.m.

The band, the nucleus of which has been rehearsing weekly all winter, has been augmented by returning college students, and other interested people from the surrounding area.

* * *

A COMPLETELY different program will be presented each Wednesday during the months of July and August. A total of nine concerts have been scheduled, weather permitting.

There are still vacancies in some sections, according to C. A. Odmark, director. Any adult interested in playing in the group should contact Odmark as soon as possible.

The opening program has a patriotic flavor, coming as close to Independence Day as it does. Featured will be the first performance of a Civil War rhapsody, "The Blue and the Gray" by Grundman.

Other numbers suited to the holiday are the marches "Americans We," "National Emblem," and "Stars and Stripes Forever."

"Star Spangled Spectacular", featuring the music of George M. Cohan also will be heard.

Soloists for tonights concert will be the trombone section of the Band playing "Two Pair of Slippers". Featured will be David Pairie, Larry Hutchinson, Joy Pierce, Ralph Swect and Larry McBride.

Concert Program

Wednesday July 6, 1966

National Anthem (Trumpeting Arr.)	
March Americans, We.....	Fillmore
The Blue and the Gray.....	Grundman
Song of the Bells.....	Anderson
National Emblem.....	Bagley
Vilia.....	Lehar
Trauermusik.....	Mozart
America, The Beautiful.....	Dragon
Coat of Arms.....	Kenney
Two Pair of Slippers.....	Putman
Star Spangled Spectacular...	Cohan
Stars and Stripes Forever....	Sousa

Six Medicare Patients at Charlevoix Hospital

Six Medicare patients were registered at Charlevoix Hospital as of July 5, according to hospital director Miss Anne Baumgartner.

The federal program, which helps pay hospital expenses for persons over 65, went into effect July 1.

Miss Baumgartner said the first two Medicare patients were signed up the first day.

Congressman Raymond F. Clevenger has announced that an estimated 51,000 persons in the Eleventh District are eligible for hospital benefits under the Medicare program. The plan pays for hospital services and certain other post-hospital expenses.

Golf Tourney Slated

Keith Carey, Charlevoix Municipal Golf Course Pro announced that this year's men's and juniors golf tournament will begin play on Saturday, July 16.

Entries for all Charlevoix area male golfers interested in participating, must be turned in at the clubhouse not later than Friday, July 15.

* * *

SEVERAL FLIGHTS have been added to this year's tournament to shorten the length of playing time required for the over all tourney.

Carey said that plans are for a champion flight, six handicap flights, a flight for men over 50 and three flights for junior golfers.

An entry fee of $1.50 will be charged to cover the cost of trophies for the adult flights. There will be no charge for junior golfers.

225 Kids, Adults Sign Up to Swim

A record 225 youngsters and adults have enrolled in a city-sponsored Red Cross swimming program conducted daily at Depot Beach.

Recreation Director Deano Davenport says the record enrollment has made it possible to offer a complete program for beginning, intermediate and advanced swimmers as well as Junior and Senior life saving classes and a small swimming class for adults.

The new Adventures Club will meet for the first time on Saturday morning. Youngsters from the ages of 7-10 are urged to enroll at the Depot Beach play area with boys coming at 9:30 a.m. for an hour and girls meeting at 10:30.

The club will feature games, softball, hikes, and other varied activities under the supervision of the City Recreation Department.

MORE THAN 225 swimmers have signed up for swimming lessons under the Charlevoix Summer Recreation Program. Instructors are Joel Arvilla (seated) and Al Arvilla. A small class for adults is also being organized.

Showers Honor Toni Armstrong

Miss Toni Armstrong was feted with two bridal showers recently. Mrs. Chester Farrell assisted by Mrs. Lester Brooks were hostesses at a miscellaneous shower at the home of Mrs. Farrell.

Mrs. William Edwards of Bellaire entertained at the home of Mrs. Sharon Matthews. Many gifts were appreciated.

Attention, Kids! Get Patch Now

Charlevoix youngsters who took part in bicycle races in May are reminded that a few official shoulder patches are still available at the Courier office.

The blue and white patches signify the wearer took part in the 1966 Tour-of-Northern-Michigan bicycle derby.

NORTHLAND
DRIVE IN THEATER
On US 31 Between Petoskey and Charlevoix
Tue., Wed., Thurs., July 5-6 & 7
How To Murder Your Wife
Jack Lemon-Verna Lisi
Satan Bug
Geo. Maharis; Anne Francis
Fri-Sat., July 8 & 9
Never Too Late
Paul Ford-Connie Stevens
Ferry Cross The Mercy
Gerry And The Pacemakers
Sun.-Mon., July 10 & 11
Old Yeller
Tommy Kirk-Fess Parker
Madam X
Lana Turner-John Forsythe
Tue., Wed., Thurs., July 12, 13 & 14
When The Boys Meet The Girls
Connie Francis Paul Anka
SHE
Ursula Andress-Peter Cushing
Gate opens Each night at 7 p.m.

EASTPORT Baptist Church pastor, the Rev. H. Don Schleicher, poses with Mr. and Mrs. Ron James following marriage ceremony June 25. Mrs. James is the former Toni Armstrong of Ellsworth. The bridegroom is from Central Lake.

Medicare Office Is Ready to Assist

The Petoskey Social Security Office stands ready to help any eligible Charlevoix County resident in obtaining Medicare benefits, according to Gordon Sattelmeier, officer in charge.

The national medical care program, which went into effect July 1, provides assistance in paying medical bills for persons over 65 years of age.

Sattelmeier says his staff will:

1. Assist in the completion of claims for medical insurance.
2. Provide new forms as needed.
3. Assist in the payment of premiums.
4. Help in replacing lost insurance cards.

Sattelmeier said anyone who has signed up for Medicare and has not received his original health insurance card by July 15 should check with his office.

A booklet entitled "Your Medicare Handbook" has been mailed to all Medicare beneficiaries, Sattelmeier said.

The Petoskey Social Security office is located at Bay and Lewis Streets in the old Pennsylvania Railroad station. Hours are 9 to 5 Mondays through Fridays and Saturdays from 9 a.m. until noon.

Talk of the Town

Mr. and Mrs. Paul Michelin and family are expected to arrive from this weekend from Portage for a week's visit with her parents, Mr. and Mrs. Ted Bergmann.

Mr. and Mrs. Don Jadwin and sons spent the holiday weekend with her parents, Mr. and Mrs. Charles Heise.

TEMPLE THEATRE
Petoskey, Michigan
WEDNESDAY-SATURDAY
July 6-7-8-9 at
at 7:05 & 9:15 p.m.
THE GLASS BOTTOM BOAT
starring
Doris Day, Rod Taylor and Arthur Godfrey
SUNDAY-SATURDAY
JULY 10-16 at 7:05
and 9:15 p.m.
SUNDAY CONTINUOUS
FROM 2:00 p.m.
THE RUSSIANS ARE COMING
Hollywood
PETOSKEY
WEDNES.-TUESDAY
July 6-12 at 7:00
and 9:40 p.m.
ONE BIG WEEK! ! !
Tony Curtis · Jack Lemmon
Blake Edwards · Natalie Wood
The Great Race
TECHNICOLOR · PANAVISION · FROM WARNER BROS.
Adults $1 Children 50¢

33,000,000 PEOPLE* can't be wrong!

"YOU, TOO, WILL FIND YOUR TRIP ACROSS THE MACKINAC BRIDGE THE HIGHLIGHT OF YOUR VACATION."

Rising high above historic Straits of Mackinac are the towers of the "most beautiful span built by man," the Mackinac Bridge. The lands connected by it lie smack in the middle of the Great Lakes. Here, the white man set his fur traps a decade before the Pilgrims landed at Plymouth. Here, the legendary Hiawatha wooed the lovely Minnehaha. Here, the equally fabulous Paul Bunyan and his Ox, Blue Babe, trimmed the timber on the most attractive and recreationally rich landscape west of Niagara and east of the Rockies.

HISTORY COMES ALIVE

Here you can drive FREEWAYS to see living history; thrill to the sight and sound of thundering waterfalls; fish in crystal clear waters world renowned as an angler's paradise; bask in the sun on warm, white sandy beaches and cool off in refreshing sky blue waters.

Where else, oh where else in this America the Beautiful of ours do we have concentrated in one vacationland such splendid attractions as the Tahquamenon Falls, Les Cheneaux Islands known as the "Snows", Kitch-iti-ki-pi, the Big Spring, Pictured Rocks, Bays-de-Noc, Brockway Mountain Drive and Copper Country, Lake of the Clouds in the Porcupine Mountains, and literally scores of man made attractions such as the Soo Locks, Forts Michilimackinac, Mackinac, and Wilkins; deep mine trips into the bosom of mother earth, the magnificent Mackinac Bridge? You can see them all on a ten day to two week vacation.

LAND OF SKY BLUE WATERS

Accommodations from camp grounds to luxury motels and hotels are available—all within a day's drive. You cannot do better anywhere in America. 33 million people can't be wrong.

*Since the opening of the bridge on November 1, 1957, 10,300,000 vehicles have crossed over the bridge carrying an average 3.2 persons per vehicle for a total of 33 million persons.

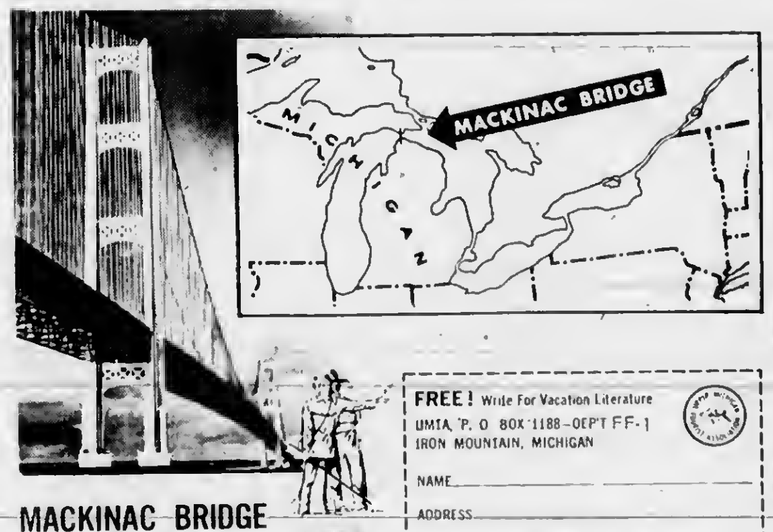

MACKINAC BRIDGE
The Most Beautiful Span Built by Man!

FREE! Write For Vacation Literature
UMTA, P. O. BOX 1188—DEPT FF-1
IRON MOUNTAIN, MICHIGAN
NAME
ADDRESS
CITY ZONE STATE

Toni Armstrong Wed In Rites at Eastport

Miss Toni Ann Armstrong of Ellsworth and Ronald James of Central Lake were united in marriage at the Eastport Baptist Church June 25.

The bride's parents are Mr. and Mrs. William Armstrong of Ellsworth. The groom's parents are Mr. and Mrs. Carrol James of Central Lake.

Rev. Don H. Schleicher of Central Lake performed the double ring ceremony before an altar decorated with ferns and pink peonies. Approximately 180 guests attended.

The traditional wedding march was played by Terry Vander Slik and Trudi Armstrong, sister of the bride sang "I Love You Truly". Ken Watson of Central Lake sang "Hand in Hand We'll Walk Together".

* * *

GIVEN in marriage by her father, the bride wore a white satin gown, designed and made by her mother. It featured a detachable train, sleeves with lace insertions and matching lace formed her train length mantilla held in place by white velvet circlet.

Mrs. Sharon Matthews, sister of the groom, was matron of honor. She wore a yellow embossed peau-de-soie gown, and carried an arrangement of ivy on lace and satin fan.

TERI ARMSTRONG, sister of the bride, was bridesmaid. Her gown and bouquet were identical to the matron of honors'.

Tonya Matthews, niece of the groom, was flowergirl. She wore a gown of pink embossed peau-de-soie and carried a basket filled with white carnations, pink rose buds and ivy.

* * *

JEFFREY HEBDIN of Bellaire, cousin of the groom, was ring bearer.

Best man was Richard James, brother of the groom, of Central Lake. Groomsman was Micheal Bachman.

Ushers were Ken Richardson and Tom Edwards.

Mrs. Armstrong wore a pink suit with white accessories and a corsage of white carnations and pink rose buds.

* * *

MRS. JAMES wore a turquoise dress with turquoise and white accessories and a corsage of white carnations and pink rose buds.

* * *

SIX GRANDMOTHERS and great grandmothers of the bride and groom were present for the ceremony. Mrs. Sarah McAllister of Charlevoix and Mrs. Dora Flannigan of Cedar Springs are great-grandmothers of the bride and Mrs. Dorothy Armstrong of Charlevoix and Mrs. Effie Powell of Coopersville are her grandmothers. Mrs. Lena Harrington of Bellaire and Mrs. Hazel James of Central Lake are grandmothers of the groom.

Guests attended from Flint, Grand Blanc, Three Rivers, Coopersville, Petoskey, East Jordan, Grand Rapids, Lansing, Bellaire and Torch Lake.

Coming Events

To Get Your Coming Events listed here call the Courier (LI 7-6558) By Friday Noon of the week preceding publication.

THURSDAY, JULY 7
--VFW Auxiliary meets at Post Home, 8 p.m.

FRIDAY, JULY 8
--A.A. meets at Children's center, 8:30 p.m.

SUNDAY, JULY 10
--Smorgasbord at St. Mary's School, 12 noon until 3 P.M.

MONDAY, JULY 11
--Hospital Guild meets at Hospital, 8 p.m.

TUESDAY, JULY 12
--Garden Club meets with Mrs. William Paddock, 1:30 p.m.

Don't say "YES" till you have all the facts

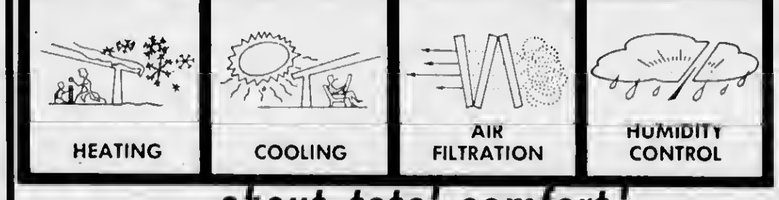

...about total comfort!

Investigate AFCO Year Around Air Conditioning! Heating—Cooling—Air Filtration—Humidity Control All are available in a single comfort system and at modest cost.

See your AFCO—Comfortmaker Dealer.

AFCO SINCE 1900
Comfortmaker
GAS HEAT INSTALLATION CO.
1005 May St. - Charlevoix - Phone LI 7-9721

BUILDING FOR THE FUTURE

Little Chief Know His Wampum Must Work?

It's never too soon for him to learn . . . saving for the future is the sure way of getting all the good things!

This little "Chief" has heap big plans, and a Savings Account will help him towards his goals faster, easier, surer! So start-um now!

Savings Accounts help the Big Chief, too! Dad has plans for retirement, vacations, new home . . . and the savings habit (with our interest payments added) will help him in a big way. Get the whole tribe headed down the trail to our door — we'll be glad to show you how a Savings Account with us will help you.

"YOUR FULL SERVICE BANK ON THE CORNER"

CHARLEVOIX COUNTY STATE BANK

NEW BANK HOURS
Mon.-Fri. 10 a.m. to 3 p.m.
OPEN FRIDAY NIGHT
5 p.m. to 8 p.m.
CLOSED SATURDAY

Member Of The Federal Deposit Insurance Corp-Deposits Insured To $20,000

Hazel Johnson, Gary Loder Wed

By Mrs. Tom Maxwell

Miss Hazel Lynnette Johnson became the bride of Gary James Loder, at St. Mary's Church on Saturday June 18. The double ring ceremony was performed by Rev. Francis E. Denay at the 10:30 a.m. mass.

The bride is the daughter of Mr. and Mrs. Gerald N. Johnson of Maple Grove Road, Charlevoix, and the groom is the son of Mr. and Mrs. Wallace R. Loder of Wal-Mar Court, Charlevoix.

Given in marriage by her father, the bride wore a A-line floor length gown of silk satin embroidered, fully gathered with short train and fitted at the waist line with a large bow at the back. The bodice was embroidered lace, edged with satin of French illusion, with wrist - length pointed sleeves. Her bouffant fingertip veil was secured by a pearl and silver beaded head piece, shaped like a lily. She wore a single teardrop of crystal necklace, a gift from her brother, Gerald Lynn Johnson, who is in the armed forces in Germany. She carried a cascade bouquet of yellow and white roses and Baker's fern.

Miss Anna Kortan of Charlevoix was maid of honor, and wore a floor length gown of mint green. Her small green bouffant veil was held with green velvet shaped as a rose. She carried a bouquet of yellow and white Fuji mums and Baker's fern.

Wallace R. Loder Jr. assisted his brother as best man. Michael N. Johnson, brother of the bride, was usher.

Mrs. Gelk Gieken played the organ and four friends of the bride were vocalists. They were Miss Arlene Supernaw, Miss Leigh Ann Smith, Miss Kathy Kele and Miss Francis Prybyeski, singing "Ava Maria", "Ava Moristella", and "On This Day".

The bride's mother chose a powder blue silk crepe dress with blue lace trim and blue accessories. The groom's mother wore a turquoise chiffon dress with white accessories. Their corsages were of pink roses and white carnations.

A reception, hosted by the bride's parents, was held in the evening for 150 guests at the Charlevoix Rod and Gun Club.

After a wedding trip to the Upper Peninsula, the couple will be at home at 504 ½ Bridge St., Charlevoix. For traveling the bride wore a yellow and white embroidered two-piece dress with a corsage of white roses and yellow Fuji mums.

The groom works at Brown Motors and plans to attend North Central Michigan College in Petoskey this fall. He is a 1965 graduate of Charlevoix High School.

Guests attended from Ohio, Flint, Branch, Boyne Falls, Boyne City, Horton's Bay, Lansing and Charlevoix.

Talk of the Town

Mrs. Robert Kelley and son, Kim, have arrived from Bay City to spend the summer at their East Upright Avenue home. Mrs. Kelley joined them for the weekend.

Mr. and Mrs. Sol Marcus arrived recently from New York to spend the summer at their Cherry Street home.

SUMMER BAZAAR
July 14th - 10 a.m.
Bethany Lutheran Church
1479 S. Bridge St.
Charlevoix
* * *
HAND MADE ITEMS
* * *
LUNCHEON
11:30 a.m. to 2 p.m.
$1.25
* * *
BAKE GOOD SALE

Mrs. James Robert Kot

Grandparents Attend Shapton-Kot Wedding

Miss Bonnie Lou Shapton of Lansing became the bride of James Robert Kot of Lansing in a double ring ceremony June 25 at St. John's parish in Lansing.

The parents of the bride are Mr. and Mrs. Warren Shapton of Lansing. The parents of the groom are Mr. and Mrs. Stanley Kot of Lansing.

Special guests at the wedding were the bride's grandparents, Mrs. Bonnie Nickerson and Mr. and Mrs. Earl Shapton of Charlevoix and the bridegroom's grandparents, Mr. and Mrs. John Kot of Lansing.

* * *

GIVEN IN marriage by her father, the bride wore a full-length gown of Venise lace and silk linen in candlelight white. The bodice was covered with Venise lace and featured a wide Portrain neckline. The high rise waistline was accented with scalloped Venise lace. The A - line skirt was fashioned with two separate panels of lace giving a tunic effect.

A detachable train was held in place by a bow and featured bands of lace. A crown of pearl-edged scallops and Aurrora Borealius crystals secured her triple bouffant veil of imported French illusion. She carried a cascading bouquet of lilies of the valley, white roses and English ivy.

* * *

MISS PATRICIA Shapton, sister of the bride, was maid of honor. Her dress was a floor-length, high rise waistline lime green linen. It featured an A-line skirt and a modified scoop neckline. She wore a small crown with pearls and petal veil. She carried a bouquet of painted daisies.

The bridesmaids were Miss Karen Bromel of Pontiac and Miss Kitty Carey of Midland. Their costumes were identical to the maid of honor's.

Steven Patter of Lansing was best man.

Terry Hinman and David Abendroth, both of Lansing, were groomsmen.

Ushers were Frank Nosal Jr. and Steven Czerneski, both of Lansing.

* * *

IMMEDIATELY following the ceremony, a champagne luncheon was held in the Tamarach Room at Dines Restaurant.

The couple took a wedding trip to Northern Michigan.

The new Mrs. Kot is a 1966 graduate of Michigan State University where she was affiliated with Delta Gamma Sorority and Tri Beta, an honorary biology sorority.

Kot is a 1965 graduate of M. S. U. and was affiliated with Phi Mu Alpha, a national music fraternity.

Mr. and Mrs. Kot will teach in Flint this fall.

Ellsworth Lions Install Officers

ELLSWORTH -- Richard Wieland was installed as the new Ellsworth Lion's Club president at a tri-city meeting of Bellaire, Central Lake and Ellsworth.

Other officers of the Ellsworth Club are first vice-president, Roy Rowe; second vice-president, Tony Shooks; secretary - treasurer, Marv Meyers, tail - twister, Ken Boss; lion tamer, Marv Wynsma; director of two year term, Bill Muha; and director for one year, Herb Pebbles.

All officers of the Tri-City group were installed at the dinner.

Art Finch, district governor from Frankfort, was present.

Two new members from Central Lake were initiated into the Central Lake Club.

Mrs. Gordon Finnie and children of Hastings visited last week with her parents, Mr. and Mrs. Ralph V. Hess Sr. Dr. Finnie joined them for the holiday weekend. They returned home Monday.

Cartier Grandson Married in East

From Cold Spring Harbor, L.I., comes the news of the recent marriage of Marie S. Bannard, daughter of Mr. and Mrs. William L. Bannard III, and William L. Cartier at St. John's Episcopal Church on June 18.

The bridegroom is the son of Mr. and Mrs. Harold A. Cartier of Dover, N.J. and the grandson of the late Mr. and Mrs. Fred E. Cartier of Charlevoix.

Mrs. Cartier, who belonged to the New York Junior Assemblies, was graduated from the Westover school and in 1965 from Bradford Junior College. Mr. Cartier was graduated from the Trinity-Pawling School and Moravian College.

Talk of the Town

Mrs. A. C. Palmer has returned to Benton Harbor after spending a month at her home at 304 Michigan ave. Mr. Palmer came for her and remained for a brief visit. Mr. and Mrs. Arnold Potts who have arrived from Fort Lauderdale, Fla., will be at that address for the summer.

ANNUAL SUMMER
ST. MARY'S
Smorgasbord
SUNDAY, JULY 10th
12 Noon to 3 p.m.
Featuring TURKEY, HAM, POLISH SAUSAGE SALAD, HOME-BAKED ROLLS, BREAD AND PIES.
Adults $1.50 — 5 to 12 Years 75¢
Children under 5 Free
St. Mary's School—S. Bridge—Charlevoix

We're Proud of The MEAT We Sell . . . You Can Be Proud To Serve It!

GREAT FOR THE BARBECUE
USDA CHOICE
RIB STEAKS
"NONE FINER!"
LB. 99¢

IGA TABLERITE SLICED BACON Lb. Pkg. 79¢

Armour Star Boneless Light or Dark meat
TURKEY ROAST 2½ Lb. $3.29

Peet's Old Fashioned
GERMAN STYLE BOLOGNA Lb. 89¢

Herruds
ALL BEEF FRANKS Lb. 69¢

IGA FROZEN
LEMONADE 2 12 Oz. Cans. 29¢

Sno Kreem
SHORTENING 3 Lb. Can 69¢

Aunt Janes
SANDWICH PICKLES 22 oz. 39¢

Borden's Elsie
ICE CREAM BARS 2 6 Paks 49¢

IGA Assorted
HARD CANDIES 4 Pkgs Mix or match $1

Borden's
COTTAGE CHEESE 2 1 Lb Ctns. 49¢

Dawn
TOILET TISSUE 4 Rolls 29¢

IGA Canned
POTATOES 3 oz. cans 39¢

IGA TableRite
CHEESE SLICES 8 oz. 29¢

Sunshine
KRISPY CRACKERS Lb. Box 29¢

IGA
FIG BARS 2 Lb. Pkg. 39¢

Nabisco Oreo Creme
SANDWICH COOKIES Lb. 49¢

Heckman
CINNAMON CRISP 14½ Oz. 39¢

Size A US No. 1 California Long White
POTATOES 10 lb. 59¢

OVEN FRESH
NUT DONUTS doz. 33¢

BARBECUED CHICKENS
Ready To Eat
Telephone Orders Appreciated Phone LI 7-6597

SHOP DAILY 8 a.m. 9 p.m. SUNDAYS 10 a.m. 6 p.m.

Edwards' IGA STORE
Advertised Prices Effective Wed. thru Sat.-This week only
BEER WINE AND PACKAGE LIQUOR TO TAKE OUT —

See Our Collection of DAVENSHIRE SLIM PANTS and BERMUDAS in Dark Colors
The Carriage Wheel
-Down Town Charlevoix-
Store Hours Daily 9:30 to 5:30 Friday 9:30 9 p.m.

SHORTS ...Just right for RELAXING
At easel In walking sharts, you're comfortable ... all colors, sizes.
$3 to $8
Lieberman's Of Charlevoix
SHOP FRIDAY 'til 8:30 P.M.

Take your problems to Church this week — *millions leave them there!*

ASSEMBLY OF GOD CHURCH

203 E. Upright St.

Sunday School 10:00 a.m.

Morning Worship 11:00 a.m.

Evening Services 7:30 p.m.

Rev. Don Schorsch

BIBLE BAPTIST CHURCH

[illegible] May St.

[illegible]rship 11:00 a.m.

[illegible] School 10:00 a.m.

[illegible] Worship 7:30 p.m.

Minister: J. Lugibihl LI 7-9338

BETHANY LUTHERAN CHURCH

1479 Bridge St.

[illegible] A.M.

[illegible] P.M.

THE FIRST BAPTIST CHURCH

[illegible] State St.

Sunday School 10:00 a.m.

Morning Worship 11:00 a.m.

Evening Services 7:30 p.m.

Minister: [illegible] Harris LI 7-9765

CHRIST EPISCOPAL CHURCH

State St. at Clinton

Sunday Services

Holy Communion -- 8 a.m.

Family Eucharist and Instruction -- 9:30 a.m.

First Sunday of Month

Holy Communion and Sermon -- 11 a.m.

Other Sundays

Prayer and Sermon -- 11 a.m.

CHRISTIAN SCIENCE CHURCH

West Clinton St.

Morning Worship 11:00 a.m.

Service First Wednesday of month 8 p.m.

WHEN A NEW FAMILY MOVES IN

The Martin family is considering moving in for the summer. The members are good neighbor and friends feathered friends. They are very careful in their choice of their homes. Each spring they send an advance agent to locate a dwelling place. If you would have them move into your yard make sure you hang out the proper welcome sign by building a home in advance. If it meets inspection they'll move in.

If you would have desirable newcomers remain and become a part of your community and neighborhood don't overlook the value of [illegible] asset if the congregation of [illegible] and inspiring and if the members leave no doubt about [illegible] welcome extended to each newcomer.

COMMUNITY REFORMED CHURCH OF CHARLEVOIX

Petoskey Ave. at Meech St.

Sunday School 10:00 a.m.

Morning Worship 11:00 a.m.

Minister: Charles A. Stoppels LI 7-2509

Evening Worship 7:45

COMMUNITY CHURCH OF GOD

202 W. Hurlbut

Sunday School 10:00 a.m.

Morning Worship 11:00 a.m.

Evening Worship 7:30 p.m.

Minister: G. L. Majors LI 7-2875

FIRST CONGREGATIONAL CHURCH

Park and State St.

Sunday School 9:45 a.m.

Morning Worship 11:00 a.m.

Minister: Lawrence E. Tenhopen

Phone LI 7-9122

Minister Emeritus: H. E. Kohn

FIRST METHODIST CHURCH

106 State Street

Sunday School 9:45 a.m.

Morning Worship 11:00 a.m.

Minister: Leona M. Winegarden LI 7-2654

ST. MARY'S ROMAN CATHOLIC CHURCH

1000 Bridge St.

Sunday Masses: 7 a.m., 8:30 a.m., 9:30 a.m., 10:30 a.m., and 11:30 a.m.

Masses will be said at the same time on holy days.

Confession Saturday 4:30 to 5:30 and 7 to 8 p.m.

Priest: E. F. Denay LI 7-6652

With the hope that it will, in some measure, foster and help sustain that which is good in family and community life, this feature is sponsored by the business firms and organizations whose names appear in the adjoining columns.

Gill's Appliance

214 Bridge St., Charlevoix

Charlevoix Abstract & Engineering Co.
Charlevoix

Charlevoix County State Bank
Charlevoix

The Charlevoix State Savings Bank
Charlevoix

Charlevoix Oil Co.
Citgo Products
Charlevoix LI 7-6581

Erber Oil Co.
Sinclair Products
Charlevoix Petoskey Gaylord

Jim Fiedler Residential Builder
309 E. Dixon, Phone 547-9750

Gill's Appliance
Philco-Zenith Service
214 Bridge St., Charlevoix

Helene's Beauty Shoppe
102 Park Ave., LI 7-2261

Hess Furniture Co.
See Hess and Buy for Less!
Charlevoix

Juillerets Coffee Cup
U.S. 31 South LI 7-9325

Kit Carson Lumber Co.
S. Bridge St., Charlevoix

The Will-Flow Corp.
Petoskey Rd. Charlevoix

Lake Construction Co.
General Contractors
Charlevoix LI 7-2531

Larry's Clark Super 100
US 31 South Charlevoix

Novotny Plumbing and Heating Co.
Licensed Master Plumbers
LI 7-2641 Charlevoix

Paul—Reed Inc.
Petoskey Rd. Charlevoix

Rabach Shoe Shop
Men's and Boys' work and Dress Shoes
Petoskey Ave. Charlevoix

Top O Michigan Rural Electric
Boyne City

Robt. W. Winchester
Charlevoix.

Planes To Spot Racers

On June 25, State Police began using airplanes to track down highway speeders, according to Col. Fredrick E. Davids, director.

Twenty sections of highway throughout the state have been specially marked with white paint to clock motorists suspected of speeding.

The marks are spaced one-eighth mile apart. Airborne observers will use stopwatches to determine how fast a vehicle covers the distance.

* * *

WHEN A SPEEDER is spotted, word will be flashed to a waiting State Police patrol car team which will stop and ticket the offender.

Observers also will report on improper passing, cars that follow too closely or other violations observable from the air.

At least 18 other states operate similar programs, Davids said.

Stuart Verwys Is in Vietnam

PFC Stuart F. VerWys, son of Mr. and Mrs. Abe VerWys, 108 W. Hurlbut St., arrived in Vietnam June 25 with the 4th Battalion, 503rd Infantry (Airborne).

The unit departed June 6 from Fort Campbell, Ky., where it had been organized April 13 with personnel already at the post. In Vietnam the battalion has become part of the separate 173rd Airborne Brigade.

* * *

DURING training at Fort Campbell, the unit stressed the use of helicopters in day and night movements. Also included in the tailored training program were counter-guerrilla, counter-ambush and patrolling tactics.

VerWys entered the Army in June 1965 and completed basic training at Fort Knox, Ky.

The 21-year-old soldier is a 1963 graduate of Charlevoix Public High School and worked for the A & P in Rogers City before entering the Army.

over 19 Years Experience

EXCAVATING

DIGGIN 'N DOZIN'

*Bull Dozing
*Truck Service
*Crane Service
*Site Clearing
*Grading
*Basements
*Tree Removal
*Road Building

GRAVEL-FILL DIRT

C.H. SMITH COMPANY
Phone LI. 7-2116
Boyne City Road
Charlevoix

REHEARSING for play about Roger Williams which will be presented at Church of God July 8 are (from left) Anita Miller, Philip King and Dennis Carroll.

Church Schedules Play Here July 8

The play "Roger Williams and Mary" will be presented at the Charlevoix Church of God Friday, July 8, at 8 p.m. by the Anderson College Players.

The Players are in their 20th season of presenting religious dramatic productions before Church of God congregations in various parts of the country.

* * *

THE CHURCH of God is located at 202 W. Hurlbut Street. The Rev. George Majors is pastor.

One of the first plays of its kind to be staged by the Anderson Players, "Roger Williams and Mary" was written by Albert Johnson and is presented in a chancel bare of curtains and scenery with the players in modern dress.

* * *

THE PLAY deals with the life of Roger Williams, founder of Rhode Island and America's earliest exponent of religious freedom.

A freewill offering will be accepted.

In the cast are Anita Miller of Anderson, Ind.; Phillip King, Campbellsville, Ky., and Dennis Carrell, Elgin, Ill. Jack Samuels is director.

Land Project Is Now Ready At Ellsworth

ELLSWORTH -- Harvey Lindemier, Lansing land developer, has opened a new development called Spring Valley on Little Torch Lake, formerly Lime Lake, on the Ellsworth-Atwood Road.

The development at present contains 34 lots, 24 lake lots and 14 lake view lots. Later there will be approximately 350 lots in the development.

The development was started in October.

Lindemier is also the distributor for Master Vacation and Year Round homes.

Little Torch Lake, spring-fed, will be private for the property owners and their guests.

CG Group Cited For Safety Record

For the second year - running, all 14 lights and shore stations under Coast Guard Group Charlevoix have received a citation from the commander of the Ninth CG District in Cleveland for their safety record.

No member of Group Charlevoix suffered a lost-time injury accident in either 1964 or 1965, according to CWO James Seidl, acting commanding officer of Group Charlevoix.

Seidl said member of his command maintained their safety record both on duty and while on leave.

A letter of commendation was received from acting Ninth District Commander J. E. Richey.

EAST JORDAN LOCALS

Mrs. Roy Gokee has returned home after being a medical patient at Little Traverse Hospital.

Sally Walden has returned home after spending a few days in Chicago.

Mrs. Pam Dixon has returned home after spending a week in Lansing.

Mr. and Mrs. Leon Barileit wish to announce the birth of a daughter born June 26.

Mr. and Mrs. Ed Weidy spent Sunday in Elk Rapids visiting relatives.

Mr. and Mrs. Al Derenzy and son, Keith, spent the weekend in Lansing attending a wedding.

Mr. and Mrs. George Bearley and eight grandchildren of Saginaw spent a week's vacation at their summer home here.

Eileen Brennan and Betty Nessel hosted a baby shower for Marcia Breakey. Twenty guests attended and she received many lovely gifts.

Mr. and Mrs. Frank Olenlacz and children spent the weekend in Lansing.

Mr. and Mrs. Case Ogdin of Pontiac spent the weekend visiting his parents, Mr. and Mrs. Vaugh Ogden.

Mr. and Mrs. Bob Cummins of Livonia spent the weekend visiting friends and relatives.

UNIQUE GIFTS ETC.

OF CORA I
CHARLEVOIX, MICHIGAN

Open Seven Days, Evenings 'til...

Located In The Charlevoix Beach Hotel
West Dixon At The Lake

SAVE MORE ON FOOD
SHOP EARLY IN THE WEEK

KRAFT MIRACLE WHIP SALAD DRESSING
Qt. Lb. 39¢ With $5 or More Purchase

New! A Delicious Cherry Drink
CHERRY BOUNCE COCKTAIL Qt. 39¢
Maxbauer's ORANGE DRINK 2 Qts. 29¢

HILLS BROS. COFFEE
3 Lb. Can $1.99
With $5 or More Purchase

POPSICLES 1 Doz. Pkg. 39¢

Oleson's Economy
STEAKS
YOUR CHOICE
ROUND RIB SWISS Lb. 79¢

Oleson's Economy SIRLOIN Lb. 89¢
Oleson's Finest CHUCK STEAK Lb. 69¢
Oleson's Country Smoked BOLOGNA RING Lb. 59¢
Oleson's First Cut PORK CHOPS Lb. 59¢
Peet's Farm House BACON Lb. 69¢

Ripe Delicious AVOCADOS 10¢ Ea.

PASTEURIZED Large curd or Small curd
CREAMED COTTAGE CHEESE
30 Oz. Ctn. 39¢
23¢
ONE POUND CARTON ONLY

We Are Featuring Fresh Home Grown STRAWBERRIES
The Finest To Be Found Any Where

OVEN FRESH
LUMBER JACK BREAD 1½ Lb. Loaf 29¢

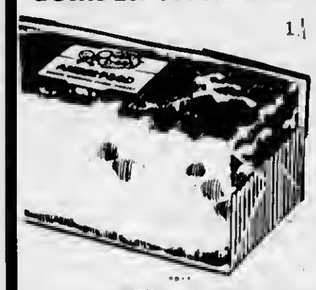

BAR ANGEL FOOD CAKE 12 oz. Size 39¢

GOLD BOND COUPON
50 EXTRA GOLD BOND STAMPS with purchase of $1.00 or more at any merchant displaying the Gold Bond Sign other than food store.
Name
Address
City State
(Coupon must be signed by customer)
GOLD BOND MERCHANTS: Your Gold Bond representative will reimburse you for this coupon provided you and the customer have complied with the terms of this offer. Proof of delivery of sufficient Gold Bond Stamps to cash coupons redeemed must be available. Void
Limit one per family. Expires June 11, 1966
CLIP AND REDEEM NOW!

50 EXTRA GOLD BOND STAMPS
Help Yourself GOLD BOND STAMPS
3 Lbs. or more Pkg. HAMBURGER
Offer Good Thru July 9, 1966
Good Only at Oleson's Food Store

50 EXTRA GOLD BOND STAMPS
Help Yourself GOLD BOND STAMPS
Pillsbury SWEET "10"
Offer Good Thru July 9, 1966
Good Only at Oleson's Food Store

50 EXTRA GOLD BOND STAMPS
Help Yourself GOLD BOND STAMPS
2 Pkgs Nabisco SNACK CRACKERS
Offer Good Thru July 9, 1966
Good Only at Oleson's Food Store

50 EXTRA GOLD BOND STAMPS
Help Yourself GOLD BOND STAMPS
Two Jars, Crown BEET SALAD
Offer Good Thru July 9, 1966
Good Only at Oleson's Food Store

HOURS:
9 a.m. to 6 p.m. DAILY
9 a.m. to 9 p.m. FRIDAY
CLOSED ALL DAY SUNDAY

OLESON'S FOOD STORES
of Charlevoix the Beautiful
3 locations in Traverse City - Downtown Cadillac

You'll Really Like OLESON'S Low, Low Prices Plus Double Free GOLD BOND STAMPS Every Wednesday

YEAR END AUDIT SUMM

These statements summarize the financial results of the vari Charlevoix, Michigan, for its fiscal year ended February 28, 1966. M tion is available in the annual report for the City as prepared Certified Public Accountants. Copies of their report are availab Office of the City Superintendent.

STATEMENT OF

GENERAL FUND

STATEMENT OF FINANCIAL POSITION
GENERAL FUND
CITY OF CHARLEVOIX, MICHIGAN
FEBRUARY 28, 1966

ASSETS

Cash		$43,610.87
Certificates of deposit - 4%		9,000.00
Taxes receivable:		
General operating	$5,864.80	
Special assessment - due	575.07	
Special assessment - not due	3,012.58	9,452.45
		$62,063.32

LIABILITIES, RESERVES, AND FUND BALANCE

Taxes payable to County and School	$28,898.34
Withheld social security taxes and retirement	2,345.36
Reserve for uncollected taxes	9,452.45
Fund balance	21,367.17
	$62,063.32

STATEMENT OF REVENUES, EXPENDITURES AND FUND BALANCE
GENERAL FUND
CITY OF CHARLEVOIX, MICHIGAN
Year ended February 28, 1966

FUND BALANCE AT MARCH 1, 1965		$ 15,785.77
ADD REVENUES FOR THE YEAR:		
Property taxes and related items:		
Current taxes	$68,301.60	
Interest and pensities	2,336.49	
Excess of roll	362.63	71,000.72
Revenues from other governmentsl agencies:		
Motor vehicle operator's licenses	$ 121.00	
Motor vehicle highway tax	32,539.81	
Liquor tax	4,014.57	
Sales tax	24,727.43	
Intangibles tax	3,328.71	
Trunkline maintenance	5,490.37	
Gasoline tax refund	860.40	71,082.29
Public service enterprises:		
Golf course	$15,348.45	
Cemetery	6,581.00	
Docks	6,678.00	
Airport	946.00	29,553.45
Miscellaneous:		
Business licenses	$ 377.40	
Property rentals	6,361.00	
Shuffleboard	664.60	
Fire department - outside calls	7,605.97	
Street department and sidewalks	3,608.95	
Parking meter revenue and fines	2,780.35	
Property sales	11,982.30	
Contributions from United Fund	800.00	
Transfers from Electric Utility Fund	40,000.00	
Miscellaneous	1,908.15	76,088.72
TOTAL REVENUES		$247,725.18
TOTAL OF FUND BALANCE AT MARCH 1, 1965, AND REVENUES FOR THE YEAR		$263,510.95
DEDUCT EXPENDITURES FOR THE YEAR:		
Legislative and administrative:		
Mayor and council	$ 4,874.72	
City superintendent	6,407.09	
City clerk	3,397.57	
City treasurer	3,075.56	
Justice court	273.64	
Legal	1,633.00	
Assessor and board of review	4,032.79	
Elections	651.92	24,346.29
Protective:		
Police	$22,893.26	
Fire	13,801.02	36,694.28
Health		2,530.00
Recreational:		
Parks	$16,165.31	
Skating rink	2,448.11	18,613.42
Public works:		
Streets	$81,176.10	
Sewers	1,116.82	
City hall	6,010.04	
Parking meters	3,710.36	92,013.32
Public service enterprises:		
Golf course	$13,474.36	
Airport	19,341.27	
Cemetery	12,556.73	
Docks and harbors	2,607.47	47,979.83
Miscellaneous:		
Insurance - fire, etc.	$ 4,334.98	
Purchase of property	720.00	
Social security taxes	3,862.40	
Contribution to retirement plan	4,808.75	
Charlevoix Chamber of Commerce	2,725.02	
Miscellaneous	3,252.76	19,703.91
TOTAL EXPENDITURES		$241,881.05
FUND BALANCE AT MARCH 1, 1965, PLUS REVENUES AND LESS EXPENDITURES FOR THE YEAR		$ 21,629.90
Deduct increase in Reserve for Uncollectable Taxes		262.73
FUND BALANCE AT FEBRUARY 28, 1966		$ 21,367.17

STATEMENT OF ELECTRIC UTILITY FUND

STATEMENT of FINANCIAL POSITION
ELECTRIC UTILITY FUND
CITY OF CHARLEVOIX, MICHIGAN
FEBRUARY 28, 1966

ASSETS

CURRENT ASSETS:		
Cash		$ 26,629.30
Certificates of deposit - 4%		165,000.00
Accounts receivable:		
Consumers	$ 17,388.36	
Mt. McSauba Recreation Corporation	500.00	17,888.36
Inventory of materials and supplies		17,339.18
Total current assets		$226,856.84
ELECTRIC UTILITY PLANT:		
Gross book value of lsnd, buildings, and equipment	$461,812.05	
Less accumulated depreciation	241,391.49	220,420.56
ASSETS NOT USED IN OPERATIONS - Net book value of diesel generating equipment and parts inventory		210,109.07
		$657,386.47

LIABILITIES, RESERVES, AND SURPLUS

CURRENT LIABILITIES:		
Accounts psysble:		
Consumers Power Company for purchased power	$ 17,420.16	
Other trade creditors	2,921.06	
Water Utility Fund - accounts purchased	2,865.07	
Sewsge Utility Fund - accounts purchased	1,401.62	$ 24,607.91
Customer deposits		2,732.21
Totsl current liabilities		$ 27,340.12
RESERVE FOR LOSS ON DISPOSITION OF DIESEL GENERATING EQUIPMENT AND PARTS INVENTORY		210,109.07
SURPLUS		419,937.28
		$657,386.47

STATEMENT (
ELECTRIC U
CITY OF CHAR
FEBRUA

Balance at March 1, 1965

Add net earnings for the year ended February 28, 1966

Deduct transfers to the Genera Fund during the year ended February 28, 1966

Balsnce at February 28, 1966

STATEMENT (
ELECTRIC U
CITY OF CHAR
Year ended F

OPERATINC REVENUES:
Residential light and power
Commercial light and power.
Light and power to governmenta agencies

OPERATINC EXPENSES:
Purchased power
Hydro-electric plant expenses
Transmission and distribution
Street light expense
Meter depsrtment expenses
Diesel plant expenses
Commercial expenses
Administrstive expense
Sales taxes
Insurance
Provision for depreciation

OTHER INCOME:
Miscellsneous - including reimbursement for constructi services, penalties, etc.
Interest

OTHER EXPENSES:
Bsd debts
Customer discounts and allowsn

ARY -

ous funds of the City of

Mare detailed informa-

by Dinwiddie & Kandt,

e for inspection at the

OF SURPLUS

TILITY FUND

LEVOIX, MICHIGAN

RY 28, 1966

	$366,180.21
	93,757.07
	$459,937.28
	40,000.00
	$419,937.28

OF OPERATIONS

JTILITY FUND

LEVOIX, MICHIGAN

ebruary 28, 1966

		$176,545.15
		144,830.44
		36,894.38
Total operating revenues		$358,269.97
		$166,652.62
		5,824.93
expenses		17,300.34
		3,306.97
		608.52
		1,844.73
		3,080.89
		35,172.21
		9,450.22
		3,391.10
		17,563.22
Total operating expenses		$264,195.75
EARNINGS FROM OPERATIONS		$ 94,074.22
on		$ 3,410.32
		4,600.00
Total other income		$ 8,010.32
		$102,084.54
		$ 223.74
ces		8,103.73
Total other expenses		$ 8,327.47
NET EARNINGS		$ 93,757.07

STATEMENT OF

WATER UTILITY FUND

STATEMENT OF FINANCIAL POSITION

WATER UTILITY FUND

CITY OF CHARLEVOIX, MICHIGAN

FEBRUARY 28, 1966

ASSETS

CURRENT ASSETS:		
Cash		$ 19,298.58
Certificates of deposit - 4%		14,000.00
Accounts receivable from Electric Utility Fund for consumer accounts purchased		2,865.07
Inventory of materials and supplies		6,523.94
Total current assets		$ 42,687.59
WATER UTILITY PLANT:		
Gross book value of land, buildings, and equipment	$377,517.95	
Less accumulated depreciation	114,553.97	262,963.98
		$305,651.57

LIABILITIES AND SURPLUS

CURRENT LIABILITIES:		
Trade accounts payable		$ 10,193.73
Customers' meter deposits		302.00
Total current liabilities		$ 10,495.73
SURPLUS:		
Balance at March 1, 1965	$282,743.97	
Add net earnings for the year ended February 28, 1966	12,411.87	295,155.84
		$305,651.57

STATEMENT OF OPERATIONS

WATER UTILITY FUND

CITY OF CHARLEVOIX, MICHIGAN

Year ended February 28, 1966

OPERATING REVENUES:		
Metered sales to general consumers		$47,909.13
Water tapping permits, reimbursements for construction services, and miscellaneous		1,654.60
Total operating revenues		$49,563.73
OPERATING EXPENSES:		
Production expenses		$ 9,652.04
Distribution expenses		5,876.44
Meter expenses		4,964.37
Superintendence expense		4,119.73
Administrative expense		3,564.27
Insurance		657.88
Provisions for depreciation		7,657.64
Total operating expenses		$36,492.37
EARNINGS FROM OPERATIONS		$13,071.36
OTHER INCOME - interest		1,735.00
		$14,806.36
OTHER EXPENSE - discounts allowed		2,394.49
NET EARNINGS		$12,411.87

STATEMENT OF

SEWAGE DISPOSAL UTILITY FUND

STATEMENT OF FINANCIAL POSITION

SEWAGE DISPOSAL UTILITY FUND

CITY OF CHARLEVOIX, MICHIGAN

FEBRUARY 28, 1966

ASSETS

CURRENT ASSETS:		
Cash		$ 7,306.12
Accounts receivable from Electric Utility Fund for consumer accounts purchased		1,401.62
Inventory of materials and supplies		62.50
Total current assets		$ 8,770.24
SEWAGE DISPOSAL UTILITY PLANT AND EQUIPMENT:		
Gross book value of land, building, and equipment	$109,158.68	
Less accumulated depreciation	22,555.05	86,603.63
		$95,373.87

LIABILITIES AND SURPLUS

CURRENT LIABILITIES - trade accounts payable		$ 108.61
SURPLUS:		
Balance at March 1, 1965	$ 94,998.90	
Add net earnings for the year ended February 28, 1966	266.36	95,265.26
		$95,373.87

STATEMENT OF OPERATIONS

SEWAGE DISPOSAL UTILITY FUND

CITY OF CHARLEVOIX, MICHIGAN

Year ended February 28, 1966

OPERATING REVENUES		$20,588.23
OPERATING AND ADMINISTRATIVE EXPENSES:		
Operating expenses:		
Salaries		$10,908.55
Payroll taxes and retirement		1,162.33
Heat		1,186.02
Chemicals and supplies		613.94
Light, power, and water		908.53
Maintenance of building		122.16
Maintenance of equipment		691.61
Hospitalization insurance		577.92
General insurance		975.93
Provision for depreciation		1,522.01
Miscellaneous		155.08
Total operating expenses		$18,824.08
Administrative expensas:		
Office supplies		$ 124.83
Telephone		98.55
Professional services		245.00
Total administrative expenses		$ 468.38
TOTAL OPERATING AND ADMINISTRATIVE EXPENSES		$19,292.46
EARNINGS FROM OPERATIONS		$ 1,295.77
OTHER EXPENSE - discounts allowed		1,029.41
NET EARNINGS		$ 266.36

COURIER "People-Reacher"

CLASSIFIED ADS WORK WONDERS

PHONE LI7-6558 - ONLY 3¢ Per WORD - DEADLINE 3 P.M. MONDAY

3 Lost and Found

LOST. Two 6-gal. outboard gas tanks, one Mercury. Finder please call LI 7-9340. Reward. 7/6x3

FOUND: Small brown case contains comb and valuable papers. Call LI. 7-2716 before 12 noon. 7/6c3

4 Special Notices

Meeting of Charlevoix Alcoholics Anonymous
Are Held Each Friday 8:30 p.m.
at 201 E. Garfield
Phone LI 7-9303 for information

COURIER Subscribers who mail their newspaper to their friends or relatives are reminded that five-cents postage is required to mail a 10-12 page paper, 6 cents for a 14-page paper and seven cents for a 16 page paper.

ORGAN ENTERTAINMENT for special occasions, wedding reception, private parties, or etc. Play both popular & semi classical music. Have own organ transportation. Call LI. 7-9322 for more information. 5/25x6--4

SMORGASBORD at St. Mary's School, Charlevoix. Sunday, July 10 from 12 noon until 3 p.m. Ham, Turkey, Polish Sausage and all the trimmings. Adults, $1.75, children under 12, $.85 pre schoolers FREE. 6/22x3--4

PERSONALIZED STATIONERY, printed announcements, calling cards, programs, tickets, wedding announcements, plain and liturgical, and party items in limited numbers are now available. Stop in and see samples of our quality printing. SACRAMENTINE SISTERS, U.S. 31, Conway, Ph. 347-3657. Samples may also be seen at the home of Mrs. C. D. Geiken, Charlevoix, LI 7-6719. (11/10c2--4)

FREE. NEW 1966 MICHIGAN ROAD MAPS. At the Courier office, 111 Bridge St. Limited supply on hand. (5/4x4)

$25.00 REWARD will be paid for information leading to the return of one 1959--18 HP Johnson outboard motor. Model FDL--11K. Serial No. 1622823, S. J. Johnson, East Jordan, Mich. Ph. 536-7016. 6/29x2--4

ICE. The ice house located in the rear of Mary's Antique Shop, 103 Mason St., near Post Office is now open selling, Block, Cube and Sized Ice. Kindling by the Bundle. Under new Management, Steve and Charlie. 6/29x3--4

GARAGE SALE: Friday & Saturday, July 15 & 16 at the Corner of E. Garfield and Alice Street, Charlevoix. Antiques, 1950 Jeep wagon, Hunting and fishing equipment, Tools, Furniture, poker table, dishes, garden tools, tires, snow and regular, fruit jars, Many miscellaneous articles. Mrs. Gordon Moeller. 7/6c2--4

Read the Classified Ads.

LOCKSMITH:
Locks repaired, installed; Combinations changed; Keys made.
THE KEY SHOP
Division St.,
Phone LI 7-2375, Charlevoix

Drenth Brothers
Building Contractors
Gravel-Fillditt-
Brikcrete-Bulldozing
LU 8-2277 Ellsworth

Expert Piano & Organ Tuning & Repairing
LOUISELLE PIANO SERVICE
LI. 7-9137 or LI. 7-2734

Dr. H. O. Messmore
Osteopathic Physician and Surgeon
Hours by Appointment
Telephone LI 7-9551
301 Michigan Avenue
Charlevoix, Michigan

VOLKSWAGEN
Repair and Inspection
CHARLEVOIX IMPORT SERVICE
Marion Center Rd. - LI 7-6694

PAINTING & WALL PAPERING
Interior and Exterior
Bob Olson
Ph. LI 7-9567 Charlevoix

DR. JOHN PRAY
Veterinarian
Small Animal Hospital
Boarding and Clipping
DI 7-3801 - Petoskey

Licensed Master Plumber
Plumbing and Heating
FRANK NOVOTNY & SONS
105 Clinton LI 7-2641

LIVINGSTON INSURANCE AGENCY
Archie L. Livingston
Robert B. Livingston
GENERAL INSURANCE
217 Bridge St. LI 7-6594

Shoe Repair
Canvas Shop
Robach's Sales & Service
RED WING SHOES
Petoskey Ave. LI 7-6791

Insulation - Roofing and Siding Applied
Robach's Sales & Service
US-31 LI 7-6591
Charlevoix

6 Trucks, Trailers

GMC, 49 Pickup, Box and body in good condition. Runs fair. Call 547-9188. 7/6c6

8 Mobile Homes Sale

EASY-LIFT trailer hitch, for travel trailer. $35. Phone 547-9690. 7/7-8

GENERAL HOUSE Trailer, 1961, 55 x 10 ft., 3 bedroom, $2,800.00. Phone 536 - 7434 or write P.O. Box 17, East Jordan. 6/29x2--8

12 Business Services Offered

FOR SALE, Aluminum combination storm windows and Aluminum siding installed completely on your home. For Free Estimate call or write: Rendle A. Madden Ellsworth, Michigan, Phone LU 8-2333. (10 13tf12)

WE ARE now equipped to give you prompt repair service on industrial and marine engines air tools, air compressors, lift trucks, electrical tools, welding equipment and many other services. For more details, call the FOCHTMAN MOTOR COMPANY, Petoskey, Michigan. Phone 347-2577. (10 tfc12)

ALTERATION of men's wear. Let us take care of all your custom fitting needs. Ye Olde Squire, Oleson's Shopping Center, Charlevoix. Phone 547-2561. 6/15tf12

13 Building Contracting, Roofing

PARAGON CONTRACTORS Inc. Complete building service. FREE ESTIMATES. Call LI. 7-6446. 1 12tf13

FREE ESTIMATE for reroofing your house. All materials and labor complete. Easy terms. Insured workman. Call or write Rendle A. Madden, Ellsworth, LU. 8-2333. 3/15tf13

26 Help Wanted Female

WANTED RESPONSIBLE adult lady for about 25 hours housecleaning per week, year around job. Apply in person, Mrs. Courier at Brown Motors office. No phone calls. 6/29x2--26

REFINED, Intelligent Lady, to act as usherette from 4:30 P. M. until the show ends each evening. Kindly apply in person at Palace Theater, Charlevoix. No telephone calls, Please 7/6x3--26

WANTED OFFICE GIRL preferable with bookkeeping experience. Write Charlevoix Courier, Box 43. 7 6x2--26

"OPPORTUNITY" for you. Be an Avon Representative in your neighborhood. Call Mesich 2150 or write: Mrs. Toni Yount, Box 38, Mesich, Mich. 7/6x26

27 Help Wanted-Male

WANTED INDUSTRIAL electrician, knowledge of instrumentation and electronics desirable. Steady, local, year around employment, good wages and fringe benefits. Write P. O. box 397, Petoskey, Mich. 49770. 6/22x3--27

Soaking a wobbling ring in dishwater three times daily makes it last longer

27 Help Wanted-Male

LOCAL Rawleigh business available. Man wanted to supply families with everyday necessities. For details write Rawleigh, Dept. MCG - 191 - 59, Freeport, Ill. 7/6c27

27A Sales Help-Male

NATIONAL FEDERATION OF INDEPENDENT BUSINESS

Offers outstanding, permanent opportunity to represent this organization, recognized as the outstanding spokesman for independent business. This position offers well above average earnings, as well as excellent fringe benefits. Salary of $125.00 per week or liberal commission and bonus during training under Division Manager. Car necessary, but no long trips away from home.

For personal interview, please write brief resume to: Mr. Henry Lipson, P. O. Box 184, Toledo, Ohio, 43601, giving age, address and business experience in the last 5 years. 7/6x2--27A

28 Help-Male, Female

* SECOND COOK
* BUS BOY
* KITCHEN HELP
* BOOKKEEPER
* HOSTESS

GOOD WAGES ETC.
Apply in person at
WEATHERVANE INN
Charlevoix
6/29x28

41 Dogs, Pets, Supplies

AKC WEIMARANER puppies, 5 months old. Make good pets and hunters. Call 347-7811. 6/22c2--41

45 Articles for Sale

CABINET SINK with faucets, $15.00. See it at 202 E. Lincoln, Charlevoix. 6/29x45

The average fellow is not looking for a man he can trust but a man who will trust him.

STROUT Realty

HOTEL--ROOMS--APT. COTTAGE. Lucrative income property in town. Furnishings, linens, most everything included. A reasonable price with excellent terms for buyer.

199' OF LAKE FRONT plus 16 acres plus 4 room home with bath. Only $12,000 with $3,000 down. . .easy balance.

ONLY A BLOCK or so from Lake Michigan. 5 bedroom, two baths, living room, dining room, kitchen, foyer, full basement, garage, large lot, many extras. FHA loan may be assumed with "immediate" occupancy. Appointment.

7 ROOM HOME with many features. Northside. Will go on FHA or conventional loan. Exceptionally fine neighborhood with lots of children for playmates of yours!

OVERLOOKING ROUND LAKE. One of the better, older homes that offers gracious living for a large family. Two car garage, full basement, two fireplaces, many plusses.

10 ACRE LOTS on Monroe Creek, just minutes away from Charlevoix, offer seclusion with excellent fishing. Ideal for sports-minded people who fish, hunt and ski. Only $800 down with excellent terms. School bus, too.

NEED LARGE ACREAGE for development on Lake Charlevoix? One of the few remaining in the area. Over 1000' of frontage with good beach for swimming and dockage.

MEDUSA NEEDS HOUSING! Developers: we have about 7½ acres that will assure you at least 23 homes. City power, water, sewer, gas at street. Can be straightline or cul-de-sac development. Upgraded rezoning assured to R1 from R3. This is a real opportunity for an aggressive developer on new homes. FHA financing available.

Jane and Don Anders
310 Clinton-Charlevoix-547-2971

IF YOU WANT TO SELL, CALL US. . . .WE'LL TRY TO SELL YOUR FARM, HOME, LOT, BUSINESS OR ANYTHING YOU HAVE IN REAL ESTATE THAT MEETS MARKETABLE REQUIREMENTS.

45 Articles for Sale

BAR FOR SALE.

Home Bar decorated with handhammered copper, three stools and back bar covered with skin of unborn calf. Will be sold to highest firm bidder over $250. May be seen afternoons at 423 Michigan Ave., Charlevoix.

(6/29x45)

50 Fuel

SLAB WOOD for sale. As it comes off the Mill. $15.00 per load. Byard Sawmill, M-32, East Jordan. Call LE 6-2657 or if no answer call 582-7097. (17tf50)

51 Good Things to Eat

SMORGASBORD at St. Mary's School, Charlevoix. Sunday, July 10 from 12 noon until 3 p.m. Ham, Turkey, Polish Sausage and all the trimmings. Adults, $1.75, children under 12, $.85 pre schoolers FREE. 6/22x3--51

53 Household Goods

BED. Complete metal double bed $35.00. Phone LI. 7-2489 or see at 102 E. Hurlbut. 6/22tf53

KING SIZED head-board, 2 night stands, chest, mirror and three chairs all blonde wood. Call 547-2073. 6/29x3--53

HOLLYWOOD double bed, box springs & matress, $25.00; Walnut dining table, 4 leaves. 8 chairs, buffet, $50.00; 2 double beds complete, $50.00 all mattresses clean; Oil space heater and oil tank, $25.00. Call 547-9729 after 8 p.m. 6/29c2--53

ROLLAWAY, & Dinette set with 4 chairs all in excellent condition. 238 E. Carpenter. See between hours of 1 and 4 p.m. 7/6x53

55 Machinery, Industrial Equipment

"FOMCO SEZ"

EXPERIENCED automotive servicemen recommend and install the famous REPCO remanufactured engines for cars and trucks. Budget terms available. Distributed by your neighborly FOCHTMAN MOTOR COMPANY STORE. 7/8x55

56 Musical Instruments

SELMAR CLARINET in good condition, $100.00. Call LI. 7-6414 after 6 p.m. 6/8x56

Nature does make some mistakes. Sometimes she puts all the bones in the head and none in the back.—Elizabeth

56 Musical Instruments

RECORDS
in Hi-Fi and Stereo Albums
Plus Old Favorites
Complete Stock at
Edwards' IGA
Charlevoix

BAND BEGINNERS ASK ABOUT BAND INSTRUMENT RENTAL PLAN.
HANNA'S MUSIC
400 E. Lake, Ph. DI 7-2826
Petoskey, Mich.
(6/29x56)

57 Appliances

REFRIGERATOR, with 50 lb. freezer on top. Color pink. Call Rex Davis, LI. 7-2828 after 5 p.m. 6/29x57

KALVINATOR electric refrigerator, 8 ½ cu. ft. excellent shape, $50.00; Westinghouse electric range, 40", $30.00. Bogart Electric, phone LI. 7-2772. 7/6x3--57

59A Articles for Rent

LAWN EQUIPMENT FOR RENT
* LAWN MOWERS
* GARDEN TILLERS
* FERTILIZER SPREADERS
* LAWN SEEDERS
HARBOR HARDWARE
Phone LI 7-9151

60 Wanted Misc.

"WANTED-Large, old style hopper cooled gas engine for saw use. Should be 10-12 HP or larger. Prefer good condition, but not absolutely necessary. Also could use one small engine, same type. Write Box No. 25, Charlevoix Courier, Charlevoix, Mich. 6/15/c3--60

WANTED: 2 or 3 drawer file cabinet. Call LI. 7-2707. 6/29x3--60

62 Rooms for Rent

ROOMS FOR RENT. 2 attractive adjoining bedrooms, sleeping 4, private bath and entrance. Lake Michigan Beach, $40.00 per week. Phone 547-9716 or write 103 W. Dixon, Charlevoix. 6/15tf62

ROOMS FOR RENT. Men only with references, twin beds by the week. 106 Park Ave., Charlevoix. 6/29x62

ROOMS FOR RENT. Bedrooms in my home at 115 Pine River Lane, with a view of all Lakes. Near downtown. Contact Mrs. P.D. Campbell, Ph. LI 7-2533. 7/6tf62

68 Unfurnished Apartments

DUPLEX for rent in Ironton on Washington St. 2 bedrooms unfurnished. Inquire Victoria Radke. 6/29x68

68A Furnished Apartments

BEAUTIFULLY Furnished large Apartment, fireplace, Living room and large terrace overlook Lake Michigan. One bedroom, $100 weekly or extra bath and 3 bedroom, $135 weekly. Lower rate by month or year. 103 W. Dixon, Charlevoix. Phone 547-9716. 6/22tf68A

FURNISHED APARTMENTS. One and two bedrooms at 311 Belvedere Ave., Duane Herriman. 6/22c2--68A

FURNISHED 1 Bedroom apartment at 111 Michigan Ave., Charlevoix. Call 547-2487. 6/8tf68A

FURNISHED 2 bedroom lower flat. Carpeted living room, dining room. Attractive kitchen, bath. Gas heat included. Renter pays other utilities. Year's lease beginning Aug. 1, 1966. $120 mo. Belding Real Estate, 109 Bridge St., Charlevoix, Mich., LI 7-2981. (5/4x3--68A)

1 OR 2 Bedroom apartment on 2nd floor. Available by week, month or year around. See Mrs. P.D. Campbell at 115 Pine River Lane. Phone LI 7-2533. 7/6tf68A

69 Business, Industrial Rent

FOR LEASE STORE BUILDING with plenty of warehouse space, oil heat, fully equipped offices. Ideal for wholesale business. Located Just South of Airport on US 31, Charlevoix. Phone 547-2970. 5/25x69

70 Stores, Office, Rent

FOR LEASE. Fully equipped retail, wholesale meat business. Well located. Phone 547-2970. 5/25x70

72 Houses for Rent

UNFURNISHED, 4 bedroom home with 1½ baths, 2 car garage, Lake View, oil heat, 1 mile from city limits. Call LI. 7-2473. 6/22tf72

FOR RENT -- Small attractive furnished house with one bedroom. Suitable for one person or a couple. Modern heat and appliances. Nice neighborhood near business section and Lake Michigan beach. References. Contact Harold M. Totten, 210 Mason St., Charlevoix. Phone LI 7-2645. 7/6C72

FOR RENT in CHARLEVOIX. 4 bedroom, year-round house, 1 mile from city limits on M66. 22' x 17' paneled living room with wonderful view of Lake Charlevoix. 1½ baths and 2 car garage on city power line. Available July 9. $100.00 per month. Contact Mrs. R. Donaldson, 224 Antrim St., Ph. 547-2473. 7/6tf72

TRAILER HOME. To reliable couple, available on yearly lease, located edge of town, references needed. Call 547-2970. 6/15tf72

72A Furnished Houses to Rent

3 BEDROOM Home for rent during July and August. Recreation in basement, washer & dryer. Ph. LI. 7-9376. 6/22x2--72A

"The bigger the hankroll, the tighter the rubberband."

C-2 ZONED COMMERCIAL PROPERTY--SOUTH U.S. No. 31 across from Airport. 3-bedrooms well maintained home and large storage building. Priced at $17,900.00.

PINE POINT BUILDING LOTS - 100' x 125' - $1,200.

CHERRY STREET LOT--115' x 125'--Priced at $2,995.00.

HARWOOD LAKE--¼ mile lake frontage--nicely wood--high and dry approximately 48 acres--$15,000 on terms.

VACANT--25 ACRES--Lake Charlevoix view--on 2 roads--good location for Ski Resort Subdivision--$5,000.

SCHEID REALTY
REAL ESTATE
Realtors
1004 BRIDGE
Charlevoix, Michigan
Phone
LI 7-6606

72A Furnished Houses to Rent

RENTALS
BOULDER PARK,

3 bedroom, nice view of Lake Michigan, $350 monthly plus utilities. Aug. 1 through Labor Day. Also summer next year.

PETOSKEY AVE.,

Close in 4 bedroom summer and ski season only. $600 per month plus utilities. Available July through Labor Day and Dec. through March. Also next year seasons.

SCHEID REALTY INC.
LI. 7-6606 1004 Bridge St.
Charlevoix, Mich.
(6/29x3--72A)

73 Cottages for Rent

COTTAGES on Nowland Lake $35.00 per week. Hidden Valley Resort, R. R. 2, Charlevoix, Mich. Phone LI. 7-2162. 4/27c10--73

NEAR EAST END of Lake Charlevoix -- Fully equipped new, modern cottage on sandy beach. Good access road, excellent lake view. 3 bedrooms, recreation room, fireplace. $200 a week consideration for longer period. Utilities, lawn care, etc. included. Belding Real Estate, 109 Bridge St., Charlevoix, LI. 7-2981. 6/22x3--73

RUSTIC COTTAGE opposite city park on Park Avenue. Sleeps four or five. Excellent beach below park. $100 wk. or $350 month. Everything furnished except linens. Belding Real Estate, 109 Bridge St., Charlevoix, LI. 7-2981. 6/22x3--73

FURNISHED, one bedroom cottage, modern. Suitable for refined couple. Year rental, available July 1. References. Call LI. 7-2645. Harold M. Totten, 210 Mason St., Charlevoix. 6/22c2--73

"THE POPLARS" Light-housekeeping cottages at Boulder Park. All utilities furnished. Linen not furnished. Large play space for children. 1 bedroom plus 2 roll-aways sleeps 5- $70.00, 2 bedrooms plus 1 roll-away and cot, sleeps 7, $85.00. Call LI. 7-2210. 7/6tf73

75 Wanted to Rent

WANTED TO RENT. 4 bedroom unfurnished year around home. Contact Mrs. John Zwidema at Wayside Motel between July 1, and 8. 6/29c75

WANTED TO RENT, 4 bedroom unfurnished home in Charlevoix by September 1. Please write Mrs. John Zuidema, 2517 Burton, S. E., Grand Rapids, Mich. 49506. 7/6c75

78 Houses for Sale

BORDERING GOLF COURSE

Well kept and cheerfully appointed summer home. 4 bedrooms, 2 baths. Master bedroom 24 x 14. Living room, roomy and pleasant, stone fireplace at one end with heatilator. Den. Family room faces golf course. Kitchen & back entrance porch. Fully equipped. Extra large lot. $15,000.00.

BELDING REAL ESTATE
109 Bridge St. Charlevoix
Phone LI. 7-2981
6/22x3--78

78 Houses for Sale

STONE HOME, 2 bedroom with garage on Highway 66 in Ironton. Call 547-2668 for more information. 6/22x4--78

OLDER HOME AMONG NEW ONES.

At fourteen thousand this home is a good investment. Recently remodeled living room. Five bedrooms, 3 baths. Clean. Extra lots included. Unusual yard, lots of sheltered play space. Terms or cash.

BELDING REAL ESTATE
109 Bridge St., Charlevoix
Ph. LI. 7-2981 6/22x3--78

YEAR-AROUND log home. One bedroom, living room with fireplace. Garage. Lot 132' x 132', $7900. Belding Real Estate, 109 Bridge St., Charlevoix, LI. 7-2981. 6/22x3--78

79 Lots for Sale

ROUND LAKE
RARE
OPPORTUNITY

To Purchase a large parcel of lake frontage -- exclusive--R-1 Zoning. Excellent View of Lake and downtown Charlevoix.

Scheid Realty Inc.

LI. 7-6606 1004 Bridge St., Charlevoix, Mich.
5/18--79

80 Cottages, Resort Land, Hunting, Fishing Sites

COTTAGE, 2 bedroom overlooking Lake Charlevoix at Ironton, access to Lake, fireplace, furnished, Terms. Call LI. 7-6738. 6/29x3--80

LAKE CHARLEVOIX--Modern log ranch cottage on gradual sandy beach lot 80 x 630. Large living room with stone fireplace, picture windows, very complete with quality furnishings inside and out. Powley Cottage located on Ferry Rd. between Ironton and Boyne City, near golf course or write Powley, General Delivery, Boyne City, Mich. 6/29c80

"THE POPLARS" at Boulder Park. A 3--cottage family group on four lots, beautifully landscaped with large lawns & Picnic arbor. Cottages are lined with double red-cedar paneling. Would consider selling in 2 lot parcels. Give us an offer Call LI. 7-2210. 7/6tf80

LAKE MICHIGAN COTTAGE, 10 Miles South of Charlevoix, 100 feet of frontage. Sand swimming beach. Cedar construction, 22 x 28 on birch studded lot. Phone Area 313-6659187. 7/6c3--80

"Okay, I'll take a bath—and contribute further to the growing water depletion!"

BELDING Real Estate
By the Bridge
"Better Buys By Belding."
Phone LI 7-2981

NEW HOME in Glenwood Beach. 3 bedrooms. Open ranch style kitchen, dining and living L. Raised hearth stone fireplace. 24 x 14 recreation room. 100' on Lake Charlevoix. Dock. Sand lake bottom. $32,000

ENJOY THE CLEANLINESS and comfort of this attractive brick 62' x 30' electrically heated modern home. Thermopane windows throughout. Walls and ceilings built to power company specifications. Carpeted. Attached garage. Rustic setting. Quality appliances included. $28,000

2 BEDROOM LOG CABIN on seventy-five foot waterfront lot. Clean, well kept. Rittenhouse furnishings. Good beach. $15,000

Lucile Cunningham, BROKER

Beaver Island

Marion Martin
Phone 448-5832

Joe La Freneire who is employed on the Carferries from Ludington spent his eight days at home with his mother, Mrs. Elizabeth La Freneire, and sister Mrs. Archie Minor.

Mr. and Mrs. Henry Allen and family from Ann Arbor are at their home here for the summer.

Charlie Martin was in Charlevoix overnight last week.

George Risckgers went to Charlevoix to meet his daughter, Mrs. Margaret, and her family from Lapeer.

The Beaver Island Christian Church held a bake sale June 25 at McDonough's store.

Mr. and Mrs. Don Heilig of Kalamazoo visited her parents, Mr. and Mrs. Johnny C. Gallagher, over the weekend.

Mrs. Dick Johnson and family of Midland are visiting her parents, Mr. and Mrs. William Schmidt.

Mrs. Ada Martin and her son, Marky Martin, returned here last week. Her daughter and son-in-law, Mr. and Mrs. Oren Reynolds, brought her here.

Loretta La Freneire of Lansing spent the weekend with her folks, Mr. and Mrs. Archie La Freneire.

The annual 4th of July celebration sponsored by the Civic Association featured parade at 12:30 p.m. with Indians, Floats and Clowns. Carnival at 2:30 p.m. Refreshments. Baked goods, dolls, balloons and booths. Games for children and at 8:30 p.m. a portable Zenith 19" TV to be given away with Fireworks following.

Mr. and Mrs. James Travis of Muskegon visited their daughter and son-in-law, Mr. and Mrs. Erwin Martin, over the weekend.

Mrs. Ruth Wanty now has the King Strang Hotel opened for the summer season.

Mrs. and Mrs. Johnny Oberlinski of Lowell visited her mother and sister Mrs. Elizabeth La Freneire and Mrs. Archie Minor over the holiday.

Recent visitors at the home of Mr. and Mrs. Jos. Sendenberg were his brother and sister-in-law, Mr. and Mrs. Gus Sendenberg and their daughter Susan and her fiance from St. Ignace. Also visiting at their home over the holiday weekend was their daughter and son-in-law, Mr. and Mrs. Francis Risckgers and family of Detroit. Their granddaughters, Mary Ann and Erma, will remain for the summer.

Mrs. John McDonough and her son, Joe of Round Lake, Ill., have arrived at their home for the summer.

Guests over the holiday weekend at the home of Mr. and Mrs. Lawrence McDonough were their son and daughter - in - law, Mr. and Mrs. Larry W. McDonough and small daughter and Mrs. McDonough's parents, Mr. and Mrs. Taylor and sons all of Grand Rapids.

Mr. and Mrs. Gary Gillespie of Escanaba visited his cousins Jewell Gillespie and Mrs. Grace Cole overnight this past week.

Mr. and Mrs. James Broughman and family of Ann Arbor visited her parents, Mr. and Mrs. Frank Neer over the weekend.

Mrs. Dave Pike of Montaque is visiting relatives here.

Visiting at the home of Mr. and Mrs. Bud McDonough is her dad, Ralph Johnson, of Grand Rapids. Marie Gautherla brought him and visited over the weekend.

Mr. and Mrs. Art (Lano) McCafferly of Rogers City visited the island this past week.

Don Nelson of Detroit has been awarded the new school project.

Welter Wojan and Phil Gregg were on the mainland recently.

Talk of the Town

Mr. and Mrs. Douglas Bird and family of Ann Arbor visited relatives and friends here over the weekend.

Mr. and Mrs. George Richardson and family of Grand Rapids visited relatives and friends here over the long weekend.

Mr. and Mrs. William Holcomb and daughter, Carolyn, and Thomas Winburn of Wilmore, Ky., were weekend guests of their son-in-law and daughter, Mr. and Mrs. Dwight Boss. While here they stayed with Mr. and Mrs. John E. Boss.

Mr. and Mrs. Bard Miles and family of Holt were holiday weekend guests at the home of his brother - in - law and sister, Mr. and Mrs. George Smith. While here, they also visited his parents, Mr. and Mrs. Walker Miles. The Miles' son-in-law and daughter, Mr. and Mrs. William Barker and family also visited them while camping at Bell's Bay.

Mrs. Ernest Sundling and two daughters have arrived from Monte Sereno, Calif., to spend the summer at the Pine Point cottage.

WEAVING DEMONSTRATIONS will be held at the Staffel's Studio by Mrs. Bonnie Staffel daily. She weaves unusual wall hangings. Other objects in the shop are paintings and note cards by Bill Staffel and pottery by Mrs. Staffel.

Arts-Crafts Shop Opens on 31 South

Mr. and Mrs. William Staffel of Maumee, Ohio, have opened an arts and crafts studio and ship seven miles south of Charlevoix on U. S. 31.

The shop features paintings and silk - screen print not cards by Staffel and pottery and weaving by Mrs. Staffel. Mrs. Staffel gives daily demonstrations of pollery throwing and weaving. The note cards are sold all over the U. S.

Their daughter, Marell, 13, decorates stones for the shop also.

BOTH Mr. and Mrs. Staffel attended the American Academy of Art in Chicago.

Their work is exhibited in the Toledo Federallon of Art Society Collection, an affiliation of the Toledo Museum of Art and Mrs. Staffel has pottery displayed in the Dayton Institute of Art.

THE STAFFELS will also have their work on exhibit in the Charlevoix and East Jordan Art Fairs in August.

Mrs. Staffel, who will ramain here for the summer, will be a judge at the Traverse City Art Show, July 13-15.

The Staffels hope to move to Charlevoix in the future to make it their permanent home.

By the Way...

By Ruth Ann Miller

I wonder how many people noticed the "Not Yet" sign on Bill Taylor's IGA store window last week and wondered what it was all about.

Taylor's daughter - in - law is expecting a baby any day and he had had so many inquiries about it that he decided to tell the people by his window.

"Not Yet" is still the word from Taylor's but any day now. Keep watching the window.

Friday when I was in East Jordan I checked Taylor's window again and it said "Whoopee! William J. Taylor IV born June 23 at 2:25 p.m. weight seven pounds and seven ounces; 21 inches long' mother and son doing fine."

Congratulations!

The child's father, William J. Taylor III, became Charlevoix County's first Vietnam fatality last fall.

* * *

I don't know how most other people feel about northern Michigan but nothing irks me more than to have some one from this area say that we have nothing to offer.

Our area has been richly endowed with beauty.

To me clear sparkling streams and lakes, free of pollution, where one can fish or swim is a great deal to offer.

Miles of beaches, fresh air and old roads through the woods where one can get a close look at nature's artistry in the trees and little wild creatures -- you can't underestimate the value of these things.

Many attractions call people to Charlevoix County, manmade as well as natural.

We have many tourists parks where people can camp, picnic or stop to see the world-renowned sunsets.

People come from all over the U.S. to visit here. Why? Because we have nothing to offer? That's hard to believe. Some people who visit Charlevoix County could afford to travel anywhere in the world. But they come to northern Michigan to admire the beauty we are exposed to every day.

Nothing to offer? Take another look.

Banker Among 'Golden Eagles'

Archie Livingston, Charlevoix banker, was among the 270 Ferris State College alumni who were inducted into the college's Society of the Golden Eagles at the annual Alumni Reunion recently.

Golden Eagles are those alumni who attended the college at least 50 or more years ago. Forty-five were present at the reunion to receive their certificates in person; the others received theirs in the mail.

Hayes Bay Shore

Mrs. Thomas Moxwell
Phone LI 7-2119

Miss Marcia Allison of Boyne City spent the holiday weekend with her uncle and aunt, Mr. and Mrs. Robert Tripp.

Mr. and Mrs. John McDonald are the parents of a daughter, Mary Ann, born Monday, June 27 at Lockwood-MacDonald Hospital. The baby weighed eight pounds and six and one-half ounces. The McDonald's have a son, Johnny, who is confined to the home of his grandparents, Mr. and Mrs. Clifford Yahr of Bay Shore, with the mumps.

Mrs. James Gallagher and children of Charlevoix visited her mother, Mrs. Hazel Evers, Thursday afternoon.

Mr. Oliver Garver retired on Thursday, June 30, after 22 years of service at the Penn-Dixie Cement Plant in Petoskey. Mr. Garver plans to keep busy working on his farm.

Sunday afternoon and evening callers of Mr. and Mrs. Granl Furgeson, Sr. were Mr. and Mrs. Ray Griffen and daughter Martha of Bay Shore and Mr. and Mrs. Leonard Furgeson and family of Petoskey.

Recent guests of Mr. and Mrs. Peter Winnick Sr. were Mr. and Mrs. Larry Pelerson and children of Southfield. Steven Pelerson remained with his grandparents for a short vacation.

Mr. and Mrs. Peter Winnick Jr. and family of Flint spent the holiday weekend with his parents, the Peter Winnicks Sr.

Mr. and Mrs. Vincent Chew moved here recenlly from Flint and are residing on Boyne City Road, by Susan Lake. Both Mr. and Mrs. Chew will teach at the Elementary School in Charlevoix, this fall. Mrs. Chew is leaching "art" al summer school, in Charlevoix, beginning July 5. Mary Ann is the daughter of Mr. and Mrs. Leo Berg.

Miss Sandra Zipp spent a couple days in Rogers City visiting Mr. and Mrs. Dave Ikens. Mrs. Ikens is the former Mary Lou VerWys of Charlevoix.

Staff Sgt. James Keiser of Illinois and Jerry Keiser of Marenisco spent the holiday weekend al home with their parents, Mr. and Mrs. Willis Keiser.

Mrs. Richard Zipp called on her daughter-in-law, Mrs. Gary Zipp and baby, Wednesday afternoon.

Mrs. Bessie Zipp returned to her Bay Shore home, on Tuesday, from Melbourne, Fla., where she spent the winter.

Guests of Mr. and Mrs. Thomas Maxwell and Tom G. for the holiday weekend were Mrs. Henry Gustafson and son Jim and daughter Carol of Joliet, Ill., Mrs. Gustafson is Mrs. Maxwell's sister.

Out - of - town guests attending the wedding of Miss Hazel Johnson and Gary Lodger on June 18 were: Mr. and Mrs. Joe Kosmer and son Leonard of Avon Lake, Ohio, Mrs. John A. Johnson grandmother of the bride, Mr. and Mrs. Sherland O. Plesley and son Garry of Flint, Mr. and Mrs. Tex H. Bebee and family of Branch, Mrs. Harry Smith, Mrs. Ernest Gillespie and son Donald, Mrs. David Gillespie, Mrs. Les Baker and daughter Sherry, Mr. Ben Organic, Mr. Michael Bernardon and Mr. and Mrs. Stanley Zyewicz and Mr. and Mrs. Bernard Conrat, all of Boyne Falls, and Mr. and Mrs. Thomas Johnson and daughter Cathy of Boyne City, and Mrs. David Smith of Horton's Bay, and many friends, neighbors and classmates from Charlevoix.

Fund Needs Help

The cost of the new library will exceed the estimeled $118,377, according to a report submitted to the School Board last week.

Here is a break-down of expenses and funds available:

John Apfel, General Contractor	$ 82,737
Hector Bourrie Plumbing	$ 31,055
Cal Peters, Electrical	$ 7,870
Architect	$ 8,192
Furniture	$ 8,523
Total	$118,377

Funds on hand:	
Repair fund	$ 12,356
Reserve fund	$ 2,800
Loan from school board	$ 12,094
Kiwanis	$ 10,000
Federal funds	$ 74,093
Total	$111,143

This total leaves an amount to be raised of $7,234 plus the loan to be repaid to the school boerd for a total of $19,328.

Other available funds are:	
Art Ranger Memorial Fund	$ 1,918
Dr. Hoffmann contribution	$ 300
Rent	$ 141
Anticipated sale of old building	$ 5,250
Total	$ 7,631

This total leaves an amount of $11,797 to be raised. There also will be some additional expenses for contingencies and also an additional $3,000 for furniture, shelving and casings.

Talk of the Town

Mrs. Robert Snoddy of Chicago spent the holiday weekend with friends here. She is the former Georgie King.

Benjamin S. Gill and daughters, Carrol and Bennie, were in Frankfort recently to attend the fourth annual meeting of the Michigan Chapter of Submarine Veterans of World War II. Gill is regional vice commander of the chapter.

NOW OPEN
DAILY
LUNCH & DINNER
SPECIALS
HOMEMADE PIES & BREAD
FISH and CHIPS $1.25 Every Day
With Cole Slaw, Rolls and Coffee
Orders to Take Out
Open 7 Days-6 a.m. to 10 p.m.
COUNTRY KITCHEN
One-Seventeen Antrim
Charlevoix

VIKING
CONSTRUCTION CO.

*New Homes
*Remodeling
*Masonary
*Fire Places
*Custom Cabinets
*Aluminum Siding
Call

Bill Danowicz
Charlevoix LIberty 7-2030

GOT THE
NEW-CAR FEVER?

...get an auto loan

Well, here's the cure: *buy* one. But come to us for low-cost financing that will save you many a dollar in the long-run.

Our Auto Loan Department can get you the money in *one day*, if necessary, with a convenient repayment plan that will suit your budget.

Happy driving.

NEW BANK HOURS
Mon.-Fri. 10 a.m. to 3 p.m.
OPEN FRIDAY NIGHT
5 p.m. to 8 p.m.
CLOSED SATURDAY

The Charlevoix State Savings Bank
Deposits Insured to $10,000
The Bank with the Friendly, Warm Red Sidewalk

PLANNED FAMILY SECURITY
with FARM BUREAU LIFE INSURANCE
* Mortgage Protection
* Education Funds
* Family Income
* Retirement Plans
* Savings Plans
CONTACT ME TODAY!
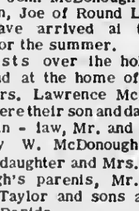
CHARLES ELZINGA
Barnard Rd.
Charlevoix
Phone LI 7-6644
FARM BUREAU INSURANCE GROUP

FRIGIDAIRE WASHER SALE!
SAVE $35
on this 1966 Frigidaire Jet Action Washer with Soak Cycle!
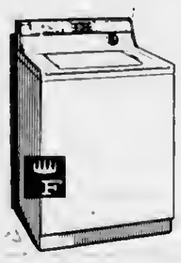
* Automatic Soak Cycle soaks out stains and dirt better than old-fashioned overnight soaking!
* Deep Action Agitator cleans deep—Jet-Away rinse "jets" lint, scum out of tub!
* Jet-simple mechanism for top dependability—no belts, no pulleys, no gears!
WAS $260
NOW $225
WHILE THEY LAST!
Model WDK
open Friday Evenings 7 to 9
COOK ELECTRIC CO.
55 years of Quality & Service
Phone DI 7-8171 Petoskey
Municipal Parking Lot At Rear

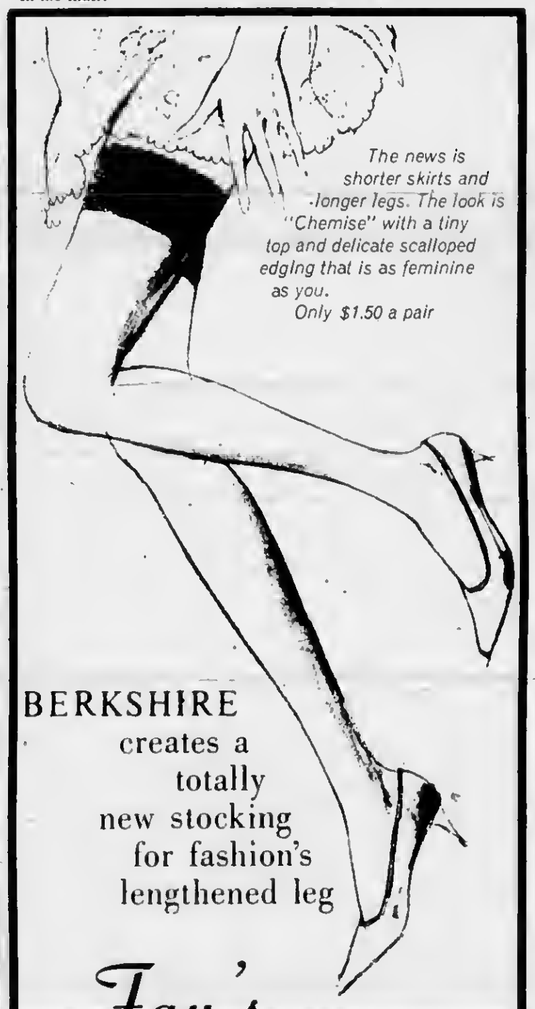

BERKSHIRE creates a totally new stocking for fashion's lengthened leg
Fay's
Of Charlevoix
-Also-
* Petoskey * Gaylord
* Onaway * Cheboygan

4th of July Fairs

ROTARY CLUB MEMBERS kept busy Saturday barbecuing chicken at the Tourist Park.

NEWLY WEDS "Mr. and Mrs. Hills" portrayed by Cindy Bennett and Jackie Drenth were fourth place prize winners in the Kiddies Parade at the Jordan Valley Festival.

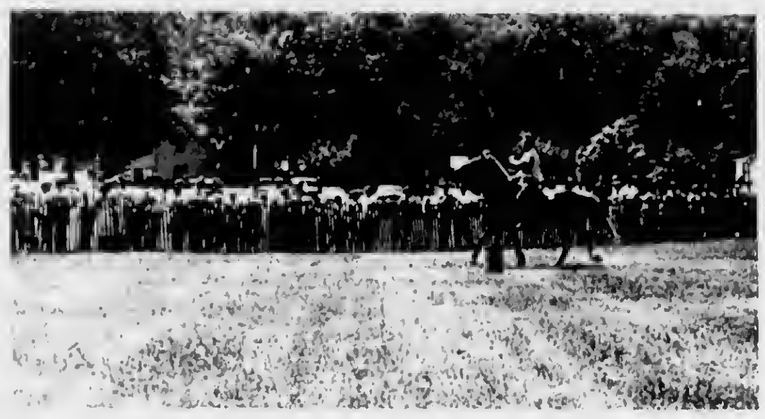

BARREL BENDING was the main event of the children's class for the horse show at Ellsworth Day celebration. Speed and accuracy were essential for a good run.

Talk of the Town

Mrs. Mabel Graves and son, William Graves, have returned from a two weeks' trip East where they spent some time at Atlantic City and visitied relatives at Shamokin, Pa.

Ned Wagner has returned to Hampton, Va., after spending the long weekend with his brother and sister-in-law, Mr. and Mrs. Keith Wagner and his sister, Mrs. Albert Novotny.

Mr. and Mrs. Lewis (Bud) Kohler and family have returned to Saginaw after spending the holiday weekend with his parents, Mr. and Mrs. Carl F. Kohler. Their daughters, Judy and Janet, remained for a longer visit. Their parents will return for them next weekend.

Mrs. Vernon Snyder and son, Vernon Jr., have returned to their home in Milwaukee after spending the holiday weekend with her mother, Mrs. Alfred Gill, and other relatives.

Mr. and Mrs. Carl Rothenberger and daughter, Danya, have returned to East Lansing where they are attending the summer session at Michigan State University. While here they visited her parents, Mr. and Mrs. Dan W. Genelt.

Mrs. Pearl Tegerdine of Oakland, Calif., and grandson, John Kramm, of Castro Valley, Calif., are expected this week to visit her sons-in-law and daughters, Mr. and Mrs. Ted Bergmann and Mr. and Mrs. Lloyd Arnold.

Steve Kantola of Grand Rapids, a former local resident, is spending two weeks here as the guest of Joe Moore at the home of his parents, Mr. and Mrs. Herbert Moore.

Mr. and Mrs. Ronald Felereisel and family of Chicago have been visiting at the home of his cousins, Mr. and Mrs. Gerald E. Left and other relatives.

Mr. and Mrs. C. J. Feidler have returned from a two weeks visiting trip at St. Joseph Island, Ont.

Mrs. Lloyd Arnold and son, Gilbert, have returned from a visit in San Diego, Calif., with her son and daughter-in-law, Mr. and Mrs. David Arnold who are enroute to Charlevoix to make their home.

Mr. and Mrs. Edward Fochtman and family have returned to Elmhurst after spending the long weekend with his mother, Mrs. Angus L. Fochtman, and other relatives.

Mr. and Mrs. Roy Plum have returned to Stanton after visiting their mothers, Mrs. Helen Plum and Mrs. John Knudsen.

Mr. and Mrs. Dale Suomela and children have returned to Flint after spending the holiday weekend with their respective parents, Mr. and Mrs. Uno Suomela and Mr. and Mrs. A. D. Cunningham.

Mr. and Mrs. William Gebeau and daughter, Sherri, have returned to Rogers City after visiting his mother, Mrs. Harry Gebeau, and her father, Walter Taylor.

Mr. and Mrs. Harry Mason have returned to Grand Haven after visiting relatives and friends last weekend.

VICKI EVANS took the form of Smokey the Bear to win first prize in the Kiddies' Parade. Her costume was complete with a fish on a pole and holes cut in her hat for her ponytails.

ELLSWORTH LOCALS

Mr. and Mrs. Al Taylor and children of Saginaw came this week to spend the summer at their home. Mrs. Taylor's parents, Mr. and Mrs. Ed Klooster, were able to return to their home in Charlevoix.

Klooster has been seriously ill and is happy to be home.

Mr. and Mrs. Bill Boss and children enjoyed a week's vacation traveling through Pennsylvania and Washington, D.C.

Mrs. John Timmer had as her guest this weekend Rev. and Mrs. Harry Vander Ark of Fremont.

A picnic supper honoring Mr. and Mrs. John Kaashock of Grand Rapids was enjoyed Wednesday at Ellsworth park by Mr. and Mrs. Herman Van Stedum, Mrs. Mettie VanderArk, Mr. and Mrs. John Veldkamp, Jake Klooster, Mr. and Mrs. Gerrit Rubingh, Mr. and Mrs. Egbert Wynsma, Mrs. Herman Heeres and Mrs. Anne Osterbaan.

Mr. and Mrs. John Prince of Grand Rapids spent a few days this week with the Harm and Albert Fielstras.

Miss Kathyrn Timmer returned Saturday following a two week vacation. She accompanied Mr. and Mrs. Carl Ter Haar and daughter, Linda, on a visit to New York, Washington D.C., and other points of interest in the East.

The Howard Elzinga family of Bay City are here to spend the summer months at their home.

Mr. and Mrs. Harold Osterbaan of Wyoming enjoyed a few days vacation in the U.P. this week. Grandmothers Osterbaan and Carpenter cared for the two children in their absence.

Rev. Geurkink and family have left on vacation. Rev. Leonard Van Drumen of Rock Valley, Iowa, will conduct the service at the Ellsworth Christian Reformed Church July 3. The Van Drumen's have a trailer in the East Jordan Park.

Guests of Mr. and Mrs. Dick Oosterbaan this weekend were Mr. and Mrs. Edward Oosterbaan of Holland, Mich.

Visiting at the Jay Kuiper home are their daughter Mrs. Bob Swaney and three sons of Grand Rapids and Mrs. Kuiper's sister, Mrs. Maggie Wold of Borculo.

Mr. and Mrs. Herb Peebles and Ruth Ann spent the weekend in Peoria, Ill. They attended the wedding of Mrs. Peebles' daughter.

Mrs. Grace Kalkhoven of Grand Rapids is spending a week of her vacation with her mother, Mrs. Nellie Bronkema, and sisters, Kate and Mrs. Solomon Goeman.

Mr. and Mrs. Allen Klooster and children of Hudsonville are staying with his father, Jake Klooster, for a week.

Staying with Mrs. Mettie VanderArk for a few days are Mr. and Mrs. Abe Van Harn of Zeeland.

About 45 children are attending the reading improvement classes at the Ellsworth Community School in the mornings. Mrs. Huis, Mrs. Stoel and Miss Veenstra are the teachers.

Remember to attend the Chicken Barbecue on July 2nd.

Mr. and Mrs. John Tillotson received word from their son, Tom, that he arrived in Yokosuka, Japan on June 14. He is in the Navy and will be stationed there for two years.

His address is F.T.G.S.M.-7793832 U.S.S. Collett D, D. 730 F.P.O. San Francisco, Calif. 96601.

Mr. and Mrs. Gerrit Bergsma were guests of his mother Mrs. Hattie Bergsma last week. They visited the Bergsma - Cooper relatives and Gerrit did some work on the farm.

Mrs. Kate Groenink of Central Lake visited Mrs. John Jansen Friday afternoon and evening.

Tell us what you want us to build this Spr.
The estimate is FREE!

PARAGON CONTRACTORS INC.

COMPLETE BUILDING SERVICE

*COMMERCIAL INDUSTRIAL *RESIDENTIAL
Remodel PHONE LI 7-6446 Repair

FIRST TIME IN CHARLEVOIX

Now! tint, tone or retouch bleaches in less than 10 minutes, with COLORMASTER
by Helene Curtis

And all in complete comfort.
The new ColorMaster process saves time and gives lovelier results!
Call now for an appointment.

WAL-MAR COIFFEUR SHOP
Oleson's Shopping Center
Phone LI 7-2224

THERE'S A BOAT FOR EVERYONE AT
WALKER'S

Representing Century and Trojan
FINE USED BOATS

- 31' TROJAN SEA VOYAGER, 1965 with no time. Twin 195's. New ..... $11,500.00 (Pictured Above)
- 1960 Chris-Craft 30' SEA SKIFF in absolutely top condition. $7,250.00
- 29' HACKER, 200 hp. Kermath $1,250.00
- 23' PENN YAN, 1963 and o"SOLD" 140 in-out Mercury with new tandem trailer $3,800.00
- 19' CENTURY SCAMP, 1965 with only 2 hrs. 150 in-out Mercury $3,500.00
- 22' TROJAN MANHATTAN"SOLD"urs $3,600.00
- 31' CHRIS CRAFT SEDAN, Twin 95's. Refurbished, 1965. ..... $6,500.00
- 33' CHRIS CRAFT SEDAN, Twin 95's. $4,750.00
- 18' CENTURY RUN-A-BOUT. $800.00
- 19' Century Resorter 220 hp. 20 hours. $4,750.00

*NO TRADES

WRITE TODAY! Now is the time to order the boat you'll want when you come to Charlevoix. Remember, we will finance any boat we sell and give the first winter's storage free.

WALKER MARINA
CHARLEVOIX, MICHIGAN
TEL. 616-547-2293 OR 616-547-6767

Dealer for:
Sav-Cote Paints
Volt Water Skis
Raritan Products
Other Marine Products

BILL SAYS-

You can now get delivery on a 1966 Pontiac for no more than you'd pay for one of the so called "low price three". Get our deal before you buy!

KUSINA Motors, Inc.
your authorized dealer for
* Cadillac
* Pontiac
* Rambler
Showroom Phone LI 7-6525
Used Car Lot Phone LI 7-2421
Used Car Lot Open Wed. &

Make a date with Dino for a happy holiday

Sinclair's exclusive Nickel Compound reduces engine wear as much as 29%

Nickel Compound in new Sinclair Gasolines is an exclusive Sinclair discovery that:
- Reduces engine wear as much as 29%
- Combats harmful engine deposits
- Saves repairs—gives more miles per dollar
- Restores lost power in old cars
- Keeps new cars at peak performance
- Sinclair and only Sinclair has Liquid Nickel

American Express Credit Cards are now honored by over 23,000 Sinclair Dealers.

ERBER OIL COMPANY

Your Sinclair Distributor

Charlevoix --- Gaylord --- Petoskey

Camp Charlevoix

Corrall Chatter

The first week of camp started off on Monday morning with the boys being taken around in groups to see each activity and to meet each activity man who told the boys all about his specialilty. Boys were pleased to get to know these men better and to hear just what each activity offered. At supper Monday night, the boys made their choices of their own activity for the week. This was another hot day, and it cooled off in the evening so that everyone slept under blankets.

Tuesday the many activities swung into operation, with boys going to their choices.

The camp has an excellent staff this year, and cowboys from Mexico and New Mexico add much to the riding department. Another bright spot in this department is the two-week-old colt that is attracting a lot of attention. Another mare is expecting any day now, so that the boys will have a chance to see a new-born colt, something that very few boys have seen.

On Wednesday, another hot day, the first overnight trip of the year left camp. Our oldest boys in camp, Cabin 21, with Ron Hall, of University of Louisville, as counselor took off for the Jordan River and a canoe trip. These boys were: Dale Champagne, Curt Bledsoe, Dick Grave, John Jelliffee.

After the noon meal, the Greens and Greys met to elect their leaders. The entire camp is divided into two sides, the Greens and the Greys. All competition is the Greens against the Greys. The score is kept all summer and the final week of camp, the losers must give a banquet for the winners. The winning side also has its name engraved on the wall of the Clubhouse.

Boys chosen to lead their teams were: Junior Greens, Capt. Chuck Helmandollar, Okemos, Mich., assisted by Bill Bielby, Hale, Mich., and Robby Quinn, Livonia, Mich.

Junior Greys are captained by Paul Welday, Farmington, Mich., assisted by Ron Stevens, Birmingham, Mich. and Dave Lindner, Grosse Pointe, Mich.

Prep Greens are headed by Henry Whiting, Midland, Mich., assisted by Bill Ricker, Flint, and Robert Grant, Fort Wayne, Ind. The Prep Greys are captained by Bob Philipp, Birmingham, Mich. His lieutenants are Jim Case, Columbus, Ohio, and Mike Zinn, Grosse Pointe, Mich.

The Intermediate Greens are headed by Ken Mabbatt, Chicago, assisted by two Dayton boys, Steve Storms and Phil Hayes. The Intermediate Greys are captained by Chuck Gardella, Grosse Pointe, assisted by Carl Llewellyn, Orchard Lake, Mich., and Stormy Holderman, Columbus.

The Senior Greens are headed by one of our campers from a far away place, Phil Salvador, from Caracas, Venezuela, he is to be helped by Jimmy Chalat of Detroit and John Jelliffee of Columbus, Ohio. The Intermediate Greys are captained by Dale Champagne, Detroit. His lieutenants are Dave Washburn, Detroit, and Ed Kohl, Dayton, Ohio.

There is much leadership in this group, and the campers showed good judgement in their choices.

Wednesday night, the entire camp met in the Bigwam to see the movie, "Saturday's Hero." It was a football story, and the boys enjoyed it.

On Thursday, the trips left camp, with Ron Hall's cabin returning. Dick McClure, counselor of Cabin 20, from Earlham College, took his boys on a canoe trip down the Jordan River. These boys were Phil Salvador, John Boardman, David Fox, Luis Hernandez, Steve Pinkham, Rick Gillett, Bill Stout, and Craig Dickson. Later in the day, Ramsey Coates' cabin, he too being from Earlham College, took off in the sailboats for a long sailing trip to Young's State Park. These boys were Dave Maskeny, Bob Sweet, Jimmy Chalat, Bob Daverman, Scott Richardson, Jim Evans and Chris Huntoon.

At breakfast on Friday morning, Doug Baird, our head cowboy from New Mexico, announced that early in the morning a new filly colt had been born to our mare Socks. Needless to say that the boys were very excited and a steady stream of boys were going back and forth to the stables to see this new colt, born on July 1, and named Julie, for this day.

Big plans are afoot for the opening council fire Saturday night and for the Glorious Fourth. These details will be in next week's Chatter. The weather is still hot during the day and cool at night. Great camping weather.

College Honors W.C. Ratigan

Dr. William C. Ratigan, director of Counseling and Guidance at Charlevoix High School, was selected to receive one of the 1968 Centennial Alumni Awards offered by Dean Academy and Junior College, Franklin, Mass.

The presentation was made in recognition of "outstanding public service" and/or "outstanding service to Alma Mater."

Dr. Ratigan is the author of several books about the Great Lakes.

PALACE
SHOW PLACE OF CHARLEVOIX - THE BEAUTIFUL
TELEPHONE 547-9761
FRIDAY & SATURDAY
ELVIS FRANKIE AND JOHNNY
At 7:15 and 9:10
SUNDAY & MONDAY
"Harper" PAUL NEWMAN
At 7:00 and 9:10
TUESDAY-THURSDAY
-Double Feature-
Tiko AND THE Shark M-G-M
AND
METRO-GOLDWYN-MAYER presents SON OF A GUNFIGHTER in CINEMASCOPE & METROCOLOR
Russ TAMBLYN - Kieron MOORE - Maria GRANADA
Starts at 7:15
Last Complete Show at 8:40 p.m.
Adults $1 Children 50¢

A man feared his purse would be hit
By someone his doggy had bit
So he came to see us
And without any fuss
The insurance protection was writ.

* Liability insurance is a MUST.
Not costly at.

Bridge & Hawley
INSURANCE
CHARLEVOIX COUNTY STATE BANK BLDG.
Charlevoix

representing:
Hartford Fire Insurance Company
of THE HARTFORD Insurance Group, Hartford 15, Conn.

Circlin' the Bases

with DEANO

With the second week of play the various leagues have became more scrambled as several teams became upset victims. The game of the week has to be the County State Bank-Lake Construction contest. The bank boys, who had suffered two straight opening defeats, rose to smash defending champion Lake Construction, 14-4. A breakdown of the week's action is as follows.

FASTBALL LEAGUE

The Servicemen looked impressive in handing East Jordan their first defeat 5-1. Sonny Wright limited the losers to three hits, but it wasn't until the top of the seventh inning that the game was decided. Base hits by Cashin and Robinson around an error and a walk scored three runs and proved to be the margin of victory. Newville's double was the only extra base blow for the losers.

County State Bank blew previously undefeated Lake Construction right off the field as they thumped the boys in blue 14-4. Thirteen errors plus Gary Crain's tight pitching combined to give the Bank their first win of the season. The loss threw the race for the title into a three team scramble. Larry Edwards smacked a two run homer for the winners.

Oleson's gave Mold a brief scare by scoring three times in the first inning, but they only got one more hit of the servings of Nate Boss as American Mold won 9-4. Harv Cole blasted a home run in the fifth to hi-light a four run rally that broke the game wide open.

STANDINGS

	W	L
Servicemen	2	0
American Mold	2	1
Lake Construction	2	1
East Jordan	1	1
State Bank	1	2
Oleson's	0	2

JUNIOR LEAGUE

Electra and Novaks made the big noise in the junior league with Electra's pitcher Bill Gengle pitching a no-hitter to beat Freedmans 6-3. Gengle paced his team at the plate collecting three base hits. His pitching performance was tarnished by his 15 walks, but he hung on for the win.

Novaks continued to surprise by winning their second straight game, edging A & W 7-5. They collected only four hits but their fine fielding kept the boys in black in check.

STANDINGS

	W	L
Jerry's Gulf	2	0
Novaks Ins.	2	0
Electra	1	2
Freedmans	0	1
A & W	0	2

PEANUT LEAGUE

The Astros reverted to their old form as they lost to the Pirates 8-2 after posting an opening game win. The winners scored in nearly every inning in posting the easy win. Ned Henley allowed them only a harmless third inning single.

The Cards won their third straight, defeating the Cubs 7-0 behind the shutout pitching of Larry Potter. Potter also hit a grand slam home run in the seventh to seal the victory.

The Pirates won their second game upsetting the Tigers 5-3. Henley continued to be stingy with the hits as he allowed the losers only two singles outside of Tim Carey. Carey proved to be most of the Tiger attack as he hit a homer, triple, and single in three times at bat.

STANDINGS

	W	L
Cards	3	0
Pirates	2	0
Lions	1	0
Astros	1	1
Tigers	1	2
Dodgers	0	2
Cubs	0	3

BLOOPER LEAGUE

Novaks continued unbeated as they handed American Mold Seniors a 15-7 loss. Bob Biggs and Bill Lusk each collected two hits with Biggs smacking a towering home run.

The Hamilton Sailors kept pace with their second win, beating Boyne City by the identical 15-7 score. The Empey boys were helped out by Rippong as the three of them collected two hits each.

The Medicine Chest bombed Freedman Seniors 15-4 with Club owner Dave Fowler distinguishing himself by blasting a long bome run.

STANDINGS

	W	L
Novak's Ins.	2	0
Hamiltons	2	0
Medicine Chest	1	1
American Mold	1	1
Freedmans	0	2
Boyne City	0	2

WOMEN'S LEAGUE

The Military Wives did themselves proud but fell to defending champs, Paul - Reed 3-0. Betty Seese banged out two hits for the winners. Edwards edged Al' Texaco 10-9 in a real thriller.

WHAT'S A GOOD way to make money on a hot summer day? Debra Klooster, Shirley Jo Drenth and Nancy Wynsma seem to have the right idea by selling ice cold lemonade and cookies. Their customer is Sandy Gustafson who stayed for two glasses.

Announcing the good news?

Smart brides always choose our famous

Flower Wedding Line Invitations

Featuring 5 new scripts:

Mr. and Mrs. Edward L. Harmon
VENETIAN

Mr. and Mrs. Kenneth B. Winter
FLORENTINE

Mr. and Mrs. William R. Benning
FLEMISH

Mr. and Mrs. Roy Edward Laughton
RIVIERA

Mr. and Mrs. Arthur R. Broderick
FLORIDIAN

More and more brides are finding they can have the luxury look they love and still keep on the sunny side of their bridal budget with exquisite Regency stationery. It features Heliograving*—an amazingly rich, raised lettering with all the good taste and distinction of the finest craftsmanship—yet costs so little. Do see our exciting selection of contemporary and traditional type faces...one, perfect for you! *Heliograving—not to be confused with engraving.

One to two weeks delivery!

CHARLEVOIX the Beautiful COURIER
CHARLEVOIX COUNTY'S LARGEST NEWSPAPER
101 CLINTON STREET, CHARLEVOIX, MICHIGAN

Ironton

By Mrs. Ross Alexander
LI 7-2037

Mr. and Mrs. Ted England, their daughter, and son-in-law, Mr. and Mrs. Louis Andrews and two children have returned from their home in East Lansing to spend this holiday vacation in their cottage.

Mr. and Mrs. William Vanderwall have returned home after spending several days in Ann Arbor with their children, Carolyn and James.

Mr. and Mrs. Curtis Mower from Detroit are spending several weeks in their cottage.

Mr. and Mrs. Elwyn Johnson have as guests this holiday weekend the latter's granddaughter and her husband, Mr. and Mrs. Richard Mead from Sturgis and her sister and brother - in - law Mr. and Mrs. Harry Overlander and daughter and son from Three Rivers, Mich.

Mr. and Mrs. Worth Mattson from Texarkana, Ark., are spending the summer in their Sequanota Cottage.

Mr. and Mrs. Jack Letts have arrived from their home in Houston, Texas, and will spend the summer vacation in their cottage at Sequanota.

Becky Williams has returned home after several days in Charlevoix Hospital, having been thrown from a horse at the East Jordan Riding academy last week.

Mr. and Mrs. Dave Buentello and son and the latter's brother Danny Buentello from Inkster, Mich., were guests Wednesday and Thursday at the Earl Kroll home.

Mr. and Mrs. Warren Ballard and family are attending the Evans family reunion in Lake City this holiday Monday.

Mrs. Mark Saunders was taken to Munson Hospital in Traverse City Tuesday, with a severe eye condition. We extend her our very best wishes.

Mr. and Mrs. Sam Alexander and Diane were in Petoskey Thursday evening for the birthday anniversary of Mrs. Alexander's father, Mr. R. E. Miller, who is 87 years old.

CHARLEVOIX the Beautiful COURIER
CHARLEVOIX COUNTY'S LARGEST NEWSPAPER

Charlevoix Courier Corp.
111 Bridge Street, Charlevoix, Michigan—49720
Phone Liberty 7—6558

Published each Monday and Wednesday mornings at Charlevoix, Michigan. Second Class Postage Paid at Charlevoix, Michigan.

DEADLINES
News . . . noon the day it happens
Advertising . . . 3 p.m. Monday

Tom McDoniels . . . General Manager
Bob Clock . . . . . Editor
Ruth Ann Miller . . Area News Editor
Hildo Gibson . . Classified AD-visor

SUBSCRIPTION RATES

	In County	Elsewhere
One year	$5.00	$6.50
6 months	3.00	4.00
3 months	2.25	3.25

ALL SUBSCRIPTIONS MUST BE PAID IN ADVANCE
Member of The Michigan Press Association.
Affiliate Member National Newspaper Association.
National Advertising Representative
Michigan Newspapers, Inc. 257 East Michigan Ave., East Lansing, Michigan

SUMMER SCHEDULE

All Games Played At the Charlevoix Ballfield
Carpenter Street and Norwood
Week of June 30th-July 6th

DAY	TIME	TEAM	VS	TEAM	LEAGUE
THURS.	6:00	Pirates	vs.	Cards	Peanut
	7:15	Novaks	vs.	Jerry's Gulf	Junior
	8:45	Oleson's	vs.	County Bank	Men
FRI.	6:00	Barnard	vs.	A. & W.	Junior
	7:15	Al's Texaco	vs.	Paul-Reed	Women
	8:45	East Jordan	vs.	Lake Construc.	Men
MON.	6:00	Cubs	vs.	Dodgers	Peanut
	7:15	Freedman's	vs.	A. & W.	Junior
	8:45	Olesons	vs.	East Jordan	Men
TUES.	5:45	Tigers	vs.	Lions	Peanut
	7:00	Al's Texaco	vs.	Military Wives	Women
	8:00	Edwards	vs.	Dairy Queens	Women
	8:45	Lake Construc.	vs.	Amer. Mold	Men
WED.	5:45	Cards	vs.	Astros	Peanut
	7:00	Medicine Chest	vs.	Hamiltons	Blooper
	8:00	Freedman	vs.	Ellsworth	Blooper
	9:00	Boyne City	vs.	Novaks	Blooper

Pour Goodness by the Glassful... MILK

NORTHERN MICHIGAN MILK "HUB OF HEALTH"

Look for this Seal of Freshness on every carton of Maxbauers Milk

AT YOUR STORE...OR AT YOUR DOOR

Our Milk is Produced and Processed Locally
It's Better . . . Because It's Fresher

Maxbauer's Dairy
Charlevoix Phone LI 7-2441

NOW AT KROGER'S LOW PRICES
ANCHOR-HOCKING COOKWARE

WIN $1,000 CASH
Play DOUBLE SWEEPSTAKES **BINGO**

PESCHKE'S 8-oz wt
Lunch Meat 39c

COUNTRY CLUB—Point Cut lb
Corned Beef Brisket 59c

BONELESS Pride O Michigan
Ham Roast lb 89c

U.S. CHOICE TENDERAY
Rib Steak
lb **89c**
Arm Cut
SWISS STEAK lb 79c
CHUCK STEAK lb 69c

FRESH PICNICS or ROASTRITE BELTSVILLE
TURKEYS
lb. **39c**

Silver Platter
Pork Steak lb 69c

HERRUD'S
HOT DOGS lb 59c

3-LEGGED or DOUBLE BREASTED
FRYERS lb 49c

SPLIT or WHOLE
BROILERS lb 39c

PESCHKE'S
Hot Dogs 2 lb pkg $1.09

FILL YOUR FREEZER SALE!

U.S. CHOICE TENDERAY
ARM CHUCKS lb. 49c

U.S. CHOICE TENDERAY
Beef Hindquarters lb. 59c

U.S. CHOICE TENDERAY
10" BEEF RIBS lb. 69c

U.S. CHOICE TENDERAY—w/rump
BEEF ROUNDS lb. 59c

U.S. CHOICE TENDERAY
Beef Forequarters lb. 45c

U.S. CHOICE TENDERAY—Trimmed
BEEF LOINS lb. 99c

Cut and Wrapped FREE of Charge!

EMBASSY 9 FLAVORS
PRESERVES 2 1¼-lb jars 88c

KROGER HAMBURG or
WEINER BUNS pkg of 12 33c

FREE a 12-oz. jar of KROGER **ICE CREAM TOPPING** with the purchase of ½ gallon of Kroger **ICE CREAM** ½ gal. 79c

COUNTRY CLUB
BUTTER
lb. **49c**
with coupon below & a $5 or more purchase

KROGER VAC-PAC
COFFEE 2-lb can $1.29

KROGER POTATO, ITALIAN OR COTTAGE
RYE BREAD 4 1½-lb loaves 88c

HUNT'S
CATSUP 6 14-oz wt btls $1

FACIAL TISSUE
KLEENEX (300 2 ply 9½ x 8½ sheets) 3 boxes 99c

COUNTRY CLUB
FROZEN Twin Pops
ea. **3c**
pkg. of 12
3 II oz bars
36c

COUNTRY OVEN
Cookies 14-oz. wt. bag 39c

BORDEN'S
Buttermilk qt. 19c

DELICIOUS
Nectarines 24 for 89c

CARDINAL or THOMPSON SEEDLESS
Grapes 3 lbs. 89c

ALL VARIETIES
Plums 24 for 89c

SUNNY RIPE
Peaches 5-lbs. 89c

FRESH
Blueberries 2 pints 89c

GOLDEN RIPE
Bananas
2 lbs. **25c**

ASTRO-AGE CERAMIC SAUCEPANS AND SKILLETS... FROM FREEZER... TO HOTTEST HEAT... TO TABLE!

ANCHOR HOCKING cookware

SAVE $11.46 over notionally advertised prices on a complete set

AVAILABLE THIS WEEK!

GUARANTEE — Anchor Hocking unconditionally guarantees that if any piece of Anchor Hocking Cookware ever breaks from temperature extremes your dealer is authorized to replace it upon return of the broken pieces.

ONE QUART
SAUCEPAN
Manufacturer's Nationally Advertised Price
$2.95
KROGER'S EVERYDAY LOW PRICES **$1.79** SAVE $1.16

Fits all pieces! Clicks on when you need it flicks off when you don't with firm, one hand control

GRIP LOCK HANDLE
PLUS TOP VALUE STAMPS
Manufacturer's Nationally Advertised Price
$2.00
KROGER'S EVERYDAY LOW PRICES **$1.29** PLUS TOP VALUE STAMPS SAVE 71c

AVAILABLE THIS WEEK

100 TOP VALUE STAMPS WITH THIS COUPON ON the purchase of 5 lbs. or more **HAMBURGER** Saturday July 9 1966 Redeem at Kroger thru M-5

50 TOP VALUE STAMPS WITH THIS COUPON ON the purchase of 2 or more 1 lb pkgs **PESCHKE'S LUNCH MEAT** Redeem at Kroger thru Saturday, July 9, 1966 M-4

50 TOP VALUE STAMPS WITH THIS COUPON ON the purchase of any 5 lb or larger **CANNED HAM** Redeem at Kroger thru Saturday July 9 1966 M-6

50 TOP VALUE STAMPS WITH THIS COUPON ON the purchase of any 3 pkgs of **SEAFOOD** Redeem at Kroger thru Saturday, July 9 1966 M-3

25 TOP VALUE STAMPS WITH THIS COUPON ON the purchase of a 12 oz. Orange **Thermo-Temp TUMBLER** Redeem at Kroger thru Saturday, July 9 1966

25 TOP VALUE STAMPS WITH THIS COUPON ON the purchase of 1 lb or more **GORDON'S LINK SAUSAGE** Redeem at Kroger thru Saturday July 9 1966 M-1

50 TOP VALUE STAMPS WITH THIS COUPON ON the purchase of two 50-ft rolls of **SARAN WRAP** Redeem at Kroger thru Saturday, July 9 1966 G-7

50 TOP VALUE STAMPS WITH THIS COUPON ON the purchase of a 2-lb box of **NESTLE'S QUIK** Redeem at Kroger thru Saturday July 9 1966 G-8

50 TOP VALUE STAMPS WITH THIS COUPON ON the purchase of 6 pkgs of Kroger **INSTANT TEA MIX** Redeem at Kroger thru Saturday, July 9, 1966 G-10

50 TOP VALUE STAMPS WITH THIS COUPON ON the purchase of a Straw or Apricot **COFFEE CAKE** Saturday, July 9, 1966 Redeem at Kroger thru G-12

25 TOP VALUE STAMPS WITH THIS COUPON ON the purchase of a bag of 12 or more **Calf. Oranges or Lemons** Redeem at Kroger thru Saturday, July 9 1966 P-19

25 TOP VALUE STAMPS WITH THIS COUPON ON the purchase of 10 lbs or more **POTATOES** Redeem at Kroger thru Saturday, July 9, 1966 P-15

25 TOP VALUE STAMPS WITH THIS COUPON ON the purchase of **1 Watermelon or 3 Cantaloupe** Redeem at Kroger thru Saturday, July 9, 1966 P-17

100 TOP VALUE STAMPS WITH THIS COUPON ON the purchase of a **Thermo-Temp 2-qt. Ice Bucket** Redeem at Kroger thru Saturday July 9 1966

VALUABLE COUPON **COUNTRY CLUB BUTTER lb 49c** Limit 1—with a $5 or more purchase excluding beer, wine or tobacco. Redeem at Kroger thru Saturday July 9 1966 G-14

50 TOP VALUE STAMPS WITH THIS COUPON ON the purchase of 2 lbs. of **KWICK KRISP SLICED BACON** Redeem at Kroger thru Saturday July 9 1966 M-2

25 TOP VALUE STAMPS WITH THIS COUPON ON the purchase of any size tube of **PEPSODENT TOOTHPASTE** Redeem at Kroger thru Saturday July 9 1966 G-9

50 TOP VALUE STAMPS WITH THIS COUPON ON the purchase of any 2 jars of Manz **KROGER STUFFED OLIVES** Redeem at Kroger thru Saturday July 9 1966 G-11

100 TOP VALUE STAMPS WITH THIS COUPON ON the purchase of a pkg of 100 **KROGER TEA BAGS** Redeem at Kroger thru Saturday July 9 1966 G-13

25 TOP VALUE STAMPS WITH THIS COUPON ON the purchase of a **head of CABBAGE or a stalk of Celery** Redeem at Kroger thru Saturday July 9 1966 P-20

25 TOP VALUE STAMPS WITH THIS COUPON ON the purchase of **2 heads of LETTUCE or 2 lbs. of Vine Ripe TOMATOES** Redeem at Kroger thru Saturday July 9 1966 P-16

25 TOP VALUE STAMPS WITH THIS COUPON ON the purchase of 5 lbs or more **PEACHES** Redeem at Kroger thru Saturday July 9 1966 P-18

CHARLEVOIX COURIER

Editorial Page

Wednesday, July 6, 1966 Page 13

Land of the Lime Green Water

Many Charlevoixans were considerably surprised during our first hot spell two weeks ago to find little Round Lake change from its usual frosty blue to a cloudy lime color. Those with keen eyesight could discern a similar change had taken place in Lake Charlevoix.

Since then the lakes not only have remained green but the color deepened. The water still looks cool and inviting, but it is green, not blue.

* * *

ONE THEORY is that the hot weather has caused the lakes to turn over, bringing bottom water to the surface. This is an attractive hypothesis, but it doesn't seem very likely during a hot spell when the warmer surface water would tend to stay on top.

The "Keep Charlevoix Beautiful" people think Medusa must have something to do with the change in color. Others are convinced that industrial waste from East Jordan has turned the trick.

* * *

WE DON'T HAVE a marine biologist handy, but we suspect that the change from blue to green must have something to do with the hot weather. It certainly didn't happen during the cool summer of 1965.

Our guess is that 90 degree temperatures have encouraged the growth of algae and other minuscule marine plants to the point where they've changed the color of the water.

City Recreation Director Deano Davenport says the water at Depot Beach was warmer over the Fourth of July weekend than it has been in years. All in all, it promises to be a fine summer for swimming --- if you don't mind your water green.

Carrying Coals to Charlevoix

It was a welcome sight over the weekend to see the Charlevoix Yacht basin jammed with dozens of pleasure craft from faraway ports. Charlevoix seems more like Charlevoix with the sailors back in town.

However, a problem appears to be developing along the yacht basin walk where our sea-faring visitors like to broil steaks and other viands over low, portable charcoal grills.

* * *

IT'S ALL RIGHT if you're an Indian fakir and get your kicks walking in hot coals. For the rest of us, glowing brazlers along the walk are a real safety hazard---particularly for young people and others who are not particular about where they put their feet.

Complicating the problem is the skimpy footwear worn by most of our people in the summer.

* * *

WE SYMPATHIZE with the yachtsman who wants to "cook out" these pleasant summer nights. Unfortunately, there are no built-in grills in East Park.

Perhaps the city could set aside an area in the park for grilling, or install a few elevated charcoal burners as permanent fixtures.

Guest Editorial

Instinct Causes Vacations

By Lee Smits

Until recently, less than half a million years ago, we were nomads, continually on the move; hunters, fishers, gatherers of edible plants. Instinct prompts our enormous hurrying from where we are to somewhere else. Instinct causes vacations.

It is safe to say that no part of America has more vacation possibilities than Michigan. Trout, golf, muskellunge, saddle horses, tennis, swimming, canoeing, camping and dance orchestras are among the attractions available in our resort areas.

* * *

WILDERNESS is not everyone's requirement. Many vacations are taken in serial form, including long weekends. There is no town in Michigan that is not within an hour's driving of vacation facilities, ranging from the marshes and channels of the St. Clair Flats to the lofty woodlands of the Porcupine Mountains bordering Lake Superior.

* * *

AN AUTHORITY on far-out vacations is George F. Pierrot, whose hobby is arranging recreation for other people. He compiles a Fishing Letter.

Thirteen thousand copies of the first 1966 edition have gone out and a second edition is on the press. George believes that in another 10 years solitude will be hard to find in Michigan and his directory lists the allurements of Ontario's Algoma wilderness; where to go, how to get there and what to do when you get there.

The George Pierrot Fishing Letter can be obtained by sending a big self-addressed envelope with a ten cent stamp to Mr. Pierrot at WWJ-TV, Detroit.

* * *

It pays to make plans and preparations, especially during rush periods and planning is at least 25 percent of the fun. You can apply to the Michigan Tourist Council with offices in the Mason Building, Lansing, or to Regional Tourist Association offices in Detroit, Bay City, Grand Rapids and Marquette. The best information of all comes, of course, from someone like George Pierrot who has been there.

Clockwise

With Bob Clock

Judy has a crazy idea that fathers should build things for their children. In fact, it has become sort of a kind of obsession with her. She's never happier than when she can hear the buzz of my crosscut saw in the basement or my anguished yelps when I hit my thumb with a hammer.

Part of her reasoning is economical. She thinks it costs less to build things than to buy them. In a quarter of a century on this planet she has never heard of the efficiencies of mass production or the economies of having skilled workmen do a job.

* * *

OUR FIRST run-in on the subject came last Christmas when she decided Kathleen needed a doll cradle and there was none available in the northern hemisphere to fill the bill. Kathleen agreed. For weeks, this was the main topic of conversation around our house--when the cradle was going to be built.

Finally, to dispel the gathering storm, I bought some lumber and a handful of nails. Things were pretty quiet for a while. Then two days before Christmas, Judy inquired how the cradle was coming.

That night I spent in the basement, cutting, drawing, figuring, sanding. I wasn't sure what a doll cradle looked like. At one point I had the sides too verticle and it resembled a mortician's rough box. I considered putting a lid on it and calling it an occupation toy.

* * *

BY DAWN I had something built that a long, skinny doll would fit into. If the doll had one arm, it would fit even better. Judy said she would paint it, and with a little luck we would have it under the tree Dec. 25.

We were happy Kathleen didn't scream quite so loudly at the cradle as she did her other toys.

* * *

THIS SPRING, as soon as the first robin came back, Judy decided Kathleen needed a sandbox for her birthday, which happens to fall on Memorial Day. I toyed around with that one for weeks, thinking up reasons why we should buy a commercial sandbox. None of them worked.

Finally, I ordered some more lumber and had it delivered to the back yard. I lined it up against the back of the house and told Judy it had to season. That got me off the hook for a while.

Unfortunately, foul weather set in and no one--not even a mother--could expect a father to go out and build a sandbox in the snow.

I didn't get around to this particular project until Memorial Day itself dawned cold and clear. When the parade was over, I took my crosscut and tri-square out to the back steps and set to work. Six-year-old Jeff Skelton next door came over to help. He watched gravely as I measured and cut the boards and began nailing them together.

"I can tell you right now," he said shortly, "that this sandbox is going to be too big for one kid."

"Kathleen's a growing girl and needs room to move around," I said defensively, half - resenting the advice of my sandbox expert.

"You could ask some other kids from the neighborhood in to play," he suggested. "That would fill it up."

"O.K.," I said, realizing what he was driving at. "You're invited." After that I never had a more willing helper.

* * *

BY EVENING, the sandbox was just about completed. A couple of boards had split, so I still had to build some seats. Judy bundled Kathleen up and brought her outside to look at her birthday present. She wasn't overly impressed, but sensed the possibilities of having a large wooden box in the backyard. She got underneath it.

Actually, two more weeks passed before I got the monster stained (it drank up $4 worth of expensive stain) and filled with sand. Fortunately, the Byron Wrights had too much sand delivered and all I had to do was truck it over from their driveway in my wheelbarrow.

* * *

WHEN IT was filled, I tried to explain to Judy the soundness behind my structural plan.

"I put it on legs," I said, "so that I will be able to move it to a different location in the yard every week. That way we don't have to lose any grass. Watch how easily I pivot it on one leg."

Forthwith I stooped over to pick up my creation, but lo and behold! I might as well have tried to move the Great Pyramid of Cheops or the Treasury Building. There she sat and there she sits.

I notice the grass underneath is getting a little long, but it will soon die and dry up. Then, when Kathleen is in college, there'll be a bare rectangle measuring four by six feet in diameter in the backyard to remind us of when she was a little girl.

odds 'n ends

by FRAN MARTIN

ONE THING about summer . . .all your old friends, some of whom you haven't seen in years, come to town. . . . During the past week I've had a host of callers. . .former residents, old friends from here and there. . .stopping in and reminiscing. . . .

But one of the first things they'll say, if they haven't been here for several years, is "How Charlevoix is growing!". . . .I suppose we are but when we live here all the time and watch homes and other structures go up, one by one, we sort of take it for granted. . . .But when these people come back after a lengthly absence, they'll recount all the things that now 'belong' to those of us who have been here all along. . . It makes you take another look at things. . . .

* * *

SOME PEOPLE are always doing interesting things. . . One of those most interesting and certainly charitable things I've heard about recently is being done by the Norman Perkins of Lincoln Park. . . She's the former Vicky Racignol. . . .They've adopted, financially, that is, a little seven year old South American girl through the Foster Parents Plan. . .Her name is Clara Isabel Numpaque, one of a family of six children who live with their parents in a 10 x 10' room in Columbia. . . The father, a mason, and the mother, a maid, work when work is available and bring home about $30 a month. . . Little Clara Isabel hasn't been to school yet because there isn't money to send her so she cares for two younger children while the four older brothers and sisters are in school and her parents work. . . .Her turn will eventually come for school. . .She wants to be a dressmaker when she grows up. . . .The Perkins supply $15 a month toward her support. . .The family receives $8.00 in cash and the remainder goes for clothing, supplies and medical care. . .Can you imagine anyone getting by on that back here?. . .I can't either so count your blessings . . . . .

* * *

IT WAS GOOD to hear that our good friend, Dr. Harold E. Kohn, was well enough to appear at Bay View recently . . . .Everyone misses him around town so it was good to know he could be out and around again. . .

As you know, he does a great deal of writing, as always. . . . and his articles appear in many publications. . .My friend, Miss Edson, at the book shop, the Charlecoate, tells me that he is quoted many times in a new publication, "Words of Life", a companion piece to "Treasure Chest", both edited by Charles L. Wallis. . .It is interesting to note that only one other author, Emerson, was quoted as many times. . .

* * *

OUR WATERFRONT program is now underway. . .and if that youngster of yours isn't in a swimming class, call about it but fast. . . .Or better yet, whisk yourself to the depot beach and get him enrolled . . .With so much water around every child should know how to swim. . .and, added to that, there's nothing that brings any more enjoyment to a person. . . So he's afraid of the water?- That's no excuse. . .these fellows who teach swimming will have the most timid child begging to go in the water in nothing flat. . . .The kids will love it. . .just give them half a chance. . .

* * *

The waterfront is beginning to fill up with those boats that make you turn a little green when you look at them . . .And even if you don't have one, you must admit that it's a joy to see them. . .You can believe this or not, but I've run into people along the docks who come here every year just to see the boats.

* * *

AND SPEAKING of the boats and the waterfront park, everyone will be happy to know that this is the week the Wednesday night band concerts start. . . .Odie Odmark and his faithfuls will be back on the bandstand in East Park at the usual time, 8:30 p.m., playing for your entertainment. . . . I know people are anxious to hear them for I've had several people ask about them. . . . This wonderful weather has everyone spending as much time as possible out-of-doors and this is one way of spending a happy hour, listening to good music, seeing old friends and enjoying te summer. . . There is so little of it. . . .

* * *

Hope you made it safely through the July 4th weekend. . . .and don't forget it's summer time and there's many people around and, on our narrow streets, you must drive more carefully than ever before. . . .

And to you boaters. . .that water's great fun . . . . but don't ever lose respect for it or you'll be sorry. . . .

Charlevoix of Tomorrow

HERE IS a pictorial progress report on work at the Medusa Cement Plant site. This is a view in the kiln area. (Photos by Bob Miles.)

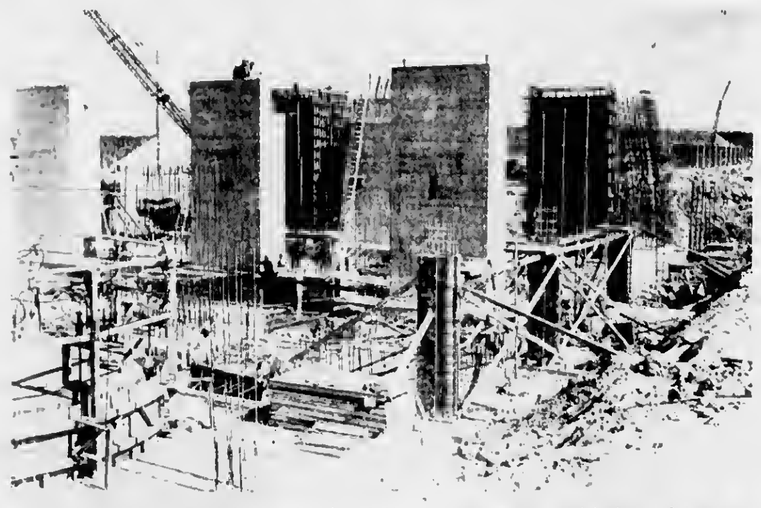

QUARRY VIEW shows depth of limestone strata at Medusa site.

AERIAL PHOTO shows completed slip.

East Jordan, Charlevoix Among Author's Haunts

About the nicest things that can be said of J. R. Humphreys' new book, "The Last of the Middle West", are that the printing is excellent the paper stock is superb and the reproduction of Grant Wood's "American Gothic" on the dust jacket is a credit to the art of lithography. Mr. Humphrey's spelling also is above reproach.

Beyond that, there's not much in the book for Charlevoixans and East Jordanians, although the book deals in part with those two communities and the role they played in the author's past.

* * *

HUMPHREYS , a displaced midwesterner now living in New York, contrasts the Midwest of today with the Midwest he remembers as a boy growing up in Grand Rapids. Having grandparents in Charlevoix and Mancelona brought him often into the northern reaches of the state.

"The Last of the Middle West" recounts recent visits by the author to these and other cities of mid - America. His theses seems to be that progress is on the verge of erasing the last vestiges of the country he knew as a youth. However, the coffin is still open if anyone would care to pay his last respects.

Throughout the book, Humphreys conducts a pseudo-psychoanalysis of his motives for making such a trip and writing such a book. None of his motives are very interesting. As a relative unknown in the field of letters, Humphreys' self-analysis couldn't be less meaningful to the average reader. At times, in passages describing the strained relations between himself and his wife, the book becomes downright embarrassing.

* * *

FOR SOME REASON, Humphreys has chosen to use ficticious names throughout his work, stripping his commentaries on Charlevoix and East Jordan of any historical---or even gossip--- value.

The author's remarks on Charlevoix also are subject to question. For example, he recalls, in the 1930's, that he once sat with a friend on a little park on the main street "near the vacant bandstand looking out at Lake Charlevoix where the sailboats were at anchor."

Old timers are hard pressed to remember a park or band stand or main street in the 1930's, although both are there today. Furthermore, anyone sitting in downtown Charlevoix isn't very likely to comment on sailboats lying at anchor in Lake Charlevoix, something that could be seen only dimly at best, across Round Lake and through the inner channel. Surely there must have been some activity on Round Lake more worthy of comment.

The author later recounts briefly and with skill a boat ride (no canoes were available) he and his wife took on the Jordan River.

If one part of the book stands out among the others it is the author's reunion with his old pal Fletcher in Grand Rapids. A former alcoholic, Fletcher lost his wife and five daughters to a divorce. He kept his five sons, lived off the welfare, gave up booze and later became a Seventh Day Adventist.

In the whole work, Fletcher's sorry plight is the only episode which lacks the day-dreamy quality which infects the rest of the book. JRC

Our Readers Write

5798 Accoss Road
Dayton, Ohio 45431

Dear Mr. Clock and People of Charlevoix;

I suppose I am writing in behalf of the rest of my family when I say that we greatly enjoyed our station in Charlevoix. After living on an Air Force base most of my life I still remember my first few nights in Charlevoix when I couldn't sleep simply because it was so quiet.

I will always remember the people of Charlevoix for being so friendly and helpful. Somehow I believe a base with 26,000 people must be cold and impersonal.

If more cities would follow the lead Charlevoix has taken, I believe we would have a better world.

I would like to say one more thing perhaps not so praise-giving---even though Charlevoix the Beautiful justly calls itself just that. I hope that it might install wastebaskets at strategically located areas so Charlevoix might be that much more beautiful.

I am eligible for [illegible] at Charlevoix in the near future.

A former citizen,
Jim Aronovsky

Lost Boy Found In South Arm

A four - year - old boy was found Tuesday afternoon after being lost two hours in South Arm Township.

Robert Townsend of Detroit strayed away while visiting relatives in East Jordan.

The boy was found sitting in a field by Mrs. Sixfred Kandeferla.

Anderson College Players

Present

"ROGER WILLIAMS and MARY"

by Albert Johnson

The plot deals with the story of Roger Williams. It is a story of freedom and a story of a man who feared God more than he feared the enemies of freedom.

FRIDAY JULY 8th

8p.m.

Community Church of God

202 Hurlbut - Charlevoix

Public is Invited

Rev. George Majors, Pastor

Winners

Continued from page 1

DON HAWKINS won the speed and action event and Bob Heeres was second. Betty Novotny was third.

The keyhole event was won by Don Hawkins. Bob Heeres placed second and Betty Novotny, third.

Irving Nye and his trained animals performed.

Bob Davis, Republican candidate for representative of the 106th District, presented his German band composed of his 7th grade son and friends.

These events were followed by a chicken barbeque sponsored by the Ellsworth Community Chamber of Commerce.

Feast Scheduled

Ham, turkey, Polish sausage and homemade breads and pies are on the menu for the St. Marys Smorgasbord scheduled Sunday, July 10, from noon until 3 p.m. The smorgasbord will be held at St. Marys School.

LEGAL NOTICE

ORDER OF PUBLICATION
General.
STATE OF MICHIGAN,
The Probate Court for the County of Charlevoix.

Estate of WALTER CARSON, Deceased.

It is Ordered that on August 2nd, 1966, at 10:00 A.M., in the Probate Courtroom in the City of Charlevoix, Michigan a hearing be held on the petition of Albert T. Washburne, Administrator for allowance of his first and final account.

Publication and service shall be made as provided by Statute and Court Rule.

Dated: June 15, 1966

s/Hon. John Makel
Judge of Probate.

Washburne and Litzenburger
Attorney for
Administrator
News Building
Petoskey, Michigan
Phone 347 8738
(6/22c3)

Jordan

Continued from page 1

Queen Mary Lou Paxton and Venetian Queen of Charlevoix Elaine Warner and court.

* * *

BOB DAVIS and Clayton Morrison, Republican candidates for representative of 106th District, were represented in the parade. Davis had a float with a German Band composed of his son and friends. Morrison had two antique cars in the parade.

Two baton-twirling groups were in the parade. The J-Mar Rockets and Rockettes from Reed City who performed a drill exhibition and the Twilight Twirlers from Grayling with drum corps furnished by Boyne City Band.

The Fire Department ended the parade with a "Church rise" ladder exhibition and raising the American flag while the East Jordan High School Band played the "Star Spangled Banner."

Judges for the afternoon parade were Mrs. C. O. Wilkins of Haslett, Mrs. Rostoula of Lansing and J. Welland of the Mackinac Island Chamber of Commerce. First prize in the commercial group of floats was awarded to The Iron Works for their "Inspectors Nightmare Robot," 2nd, Boyne Auto Supply for their lion; 3rd, Tom Galmore's Ski Doo entry.

First prize in the civic division was awarded to the Central Lake Area Chamber of Commerce float with Queen Gayle Oliver and court; 2nd, Bellaire Chamber of Commerce with Queen Gayla Smith; 3rd, Alpine contingent from Gaylord, in the industrial division the Garden Club won first prize; 2nd, the Crazy 8 Campers and 3rd, Upper Torch Lake Association Fire Department.

* * *

THE PARADE was followed by baseball games.

In the evening there was a square dance in the Community Building at the Tourist Park.

Sunday there were boat races in the harbor by the Top O'Michigan Outboard Racing Club.

This was followed by a double parachute drop into the harbor.

In the evening there was a softball game.

Also in the evening there was a boat parade around the harbor.

The festivities concluded with a display of fireworks over the harbor.

LEGAL NOTICE

ORDER OF PUBLICATION
General
STATE OF MICHIGAN,
The Probate Court for the County of CHARLEVOIX.

Estate of ELIZABETH BOYLE, Deceased

It is Ordered that on July 27, 1966, at 11:00 A.M., in the Probate Courtroom Charlevoix, Michigan a hearing be held on the petition of Edward W. Boyle, Administrator of the above estate for allowance of his final account.

Publication and service shall be made as provided by Statute and Court Rule.

Dated: June 27, 1966.

John Makel
Judge of Probate.

Donald G. Jennings
Attorney for Petitioner
P.O. Box 29
Manistee, Michigan
7 6-3

MICHIGAN BOTTLED GAS SERVICE

Fast and Dependable Service

JIM'S GAS SERVICE

Phone LI 7-9290 or LI 7-2902

Jim Elzinga, Owner
We Fill Your Tanks

Twelfth Annual

CHARLEVOIX VACATION CAMP MEETING

With

*Evangelist James B. Diggins - Speaker
*Rev. Mary Raab - Conference Leader
*Rev. Donald Crabtree - Music Director
*The Crystalaires Quartet -

For Opening Service

-**-

July 10-15 SERVICES EACH EVENING
At 7:30 pm
at the
CHURCH OF GOD CAMP GROUNDS - 3 miles south of Charlevoix on Loeb and Veenstra Roads.

-**-

-ALL ARE CORDIALLY INVITED-

This is your automatic control on a gas water heater.

Just turn the tap and get gallons of steaming hot water—automatically, all the time, day or night. Cost? You pay no large monthly minimum bill when you heat water with gas. You pay only for the gas you use. And at the same low rate charged for all the gas you use in so many other ways. You get all the hot water you want—and the fast recovery of a gas water heater keeps plenty on tap. There's no more simple, no more economical way to heat water. Switch to gas. Call your plumbing contractor or the gas company.

MICHIGAN CONSOLIDATED GAS COMPANY

A Good Investment

INCOME PROPERTY

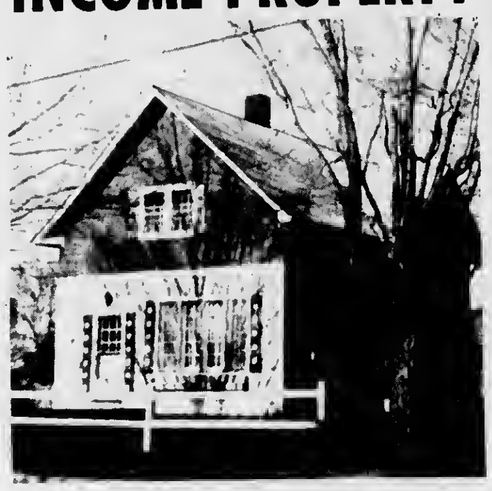

Completely Redecorated, remodeled and redesigned into an outstanding two apartment dwelling, with all of the modern conveniences sought in better apartments, this property could be the best investment you can make.

* * *

The Two one bedroom unites are carpeted wall to wall; completely winterized with insulation, storm and screens; automatic gas heat. Many other outstanding features are the result of a convenient and functional design.

This large home could be easily be converted into a one family dwelling, with three large bedrooms and bath upstairs and one bedroom and full bath down. You must see this property for fully appreciate the many outstanding features that include large maple trees the enhance its setting on a large lot.

With in easy walking distance of Churches schools and business district.

If interested contact George A. LaBlance, LI 7-2954

Priee $18,000 Terms Can Be Arranged

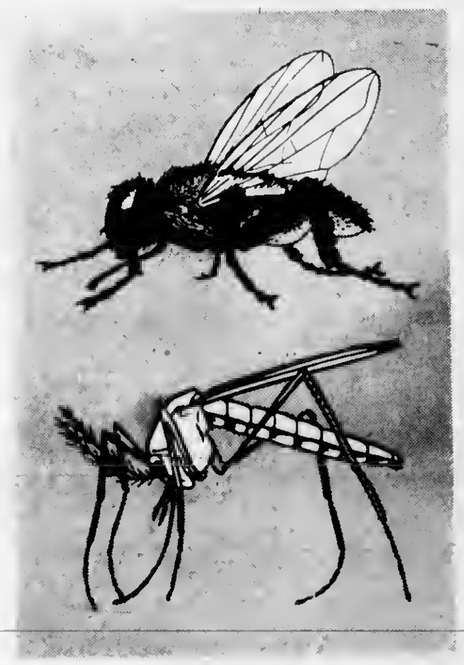

Don't let them spoil your outdoor fun!

We have the chemicals and equipment for quick, safe, economical control of flies and mosquitoes.

Call today!

STANDARD

WAYNE CARTER
AGENT
214 PARK AVE. PHONE LI 7-6681

RADIO DISPATCHED DELIVERY

CO-O-OL FOOD BUYS

END CUT PORK CHOPS LB. 49¢

FRESH LAKE TROUT and WHITE FISH FILLETS

SHOP EVERY EVENING 8 A.M. TO 9 P.M.
SHOP EVERY SUNDAY 10 A.M. TO 2 P.M.

SPARTAN SLICED BACON LB. 83¢

SKINLESS FRANKS LB. 59¢

SPARTAN FROZEN MEAT PIES 8 Oz. 15¢

SPARTAN CATSUP 12 OZ. BOTTLE 15¢

BALL ½ PINT JELLY GLASSES Doz. 79¢

US No. 1 California Long White POTATOES 10 Lb. 59¢

Golden Ripe BANANAS 2 Lb. 25¢

SPARTAN COFFEE LB. 59¢

Spartan BLEACH Gal. 39¢

Shelled WALNUTS Lb. 99¢

FLOUR 25 Lb. Bag $1.89

OVEN FRESH CINNAMON ROLLS Pkg. 33¢

NEFF BROS. VALUABLE COUPON
Gerbers Strained
BABY FOOD
6 Jars 49¢
Void After 7/9/66

NEFF BROS. VALUABLE COUPON
SAVE 25¢ with coupon
SANDERS CANDY
1 or 2 Pound Box
Void after 7/9/66

NEFF BROS. VALUABLE COUPON
SAVE 10¢ With coupon
KLEENEX TISSUE
2 Pkgs - Large Size
Void After 7/9/66

NEFF BROS. VALUABLE COUPON
SAVE 25¢ with coupon
WOVEN BASKETS
Assorted
Void After 7/9/66

Smucker's apple Jelly - 10 oz. -23¢
Mario Olives - 7 oz. - 55¢
Dole sliced pineapple 1 lb. -39¢
Shurfine Tattered Tom Peaches- 1 lb. - 39¢
Thank You Apple Pie Filling - 1 lb. 5 oz. - 35¢
Dole Pine Grapefruit Drink - 1 qt. 14 oz. - 29¢
Shurfine Early Harvest Peas - 1 lb. - 2/39¢
Shurfine cut green beans - 1 lb. - 2/39¢
Shurfine cream corn - 1 lb. - 2/39¢
Shurfine whole Tomatoes - 1 lb. 3 oz. - 25¢

Member SPARTAN STORES

NEFF BROTHERS QUALITY FOOD STORE

FREE DELIVERY - PHONE LI7-6541

When You Care Enough

To Serve The Very Best

STEAKS

You'll find, Henry Supernaw and Harold Dutcher in our meat department, ready to help you select that very special, choice cut of USDA inspected beef. Only the finest meats available receive our personal guarantee of tender, aged quality beef. When you are particular about the meat you serve, come to Oleson's.

SHOP OUR 10¢ TABLE

*Dawn Fresh Steak Sauce
*Hi-C Fruit Drinks
*Robert's Cookies
*Duff's Mixes
You'll find these and many more items at our 10¢ table

NORTHERN MICHIGAN'S MOST UNIQUE DELICATESSEN

*HOMEMADE BUFFALO BOLOGNA
*HOMEMADE POTATO SALAD
*HOMEMADE BREAD AND ROLLS
*HOMEMADE BEAN SALAD
*HOMEMADE CHOP SUEY
*FINNISH PASTIES MADE ON ORDER
*BARBECUED CHICKENS AND RIBS
*HOMEMADE BAKED BEANS

IN OUR GOURMET DEPT. "FUN FOODS"

That are sure to make a hit at your party.

*CANDIED ANTS
*FISH BALLS
*ARTICHOKE HEARTS
*WHALE MEAT
*CHOCOLATE BEES
*SNAKE MEAT
*CAVIAR
*BITTERS
*TURTLE MEAT
*EEL LIVERS
*SMOKED OYSTERS
*SMOKED SALMON
*CATERPILLARS
*REINDEER MEAT
*SWORDFISH

OLESON'S FOOD STORES

HOURS:
9 a.m. to 6 p.m. DAILY
9 a.m. to 9 p.m. FRIDAY
CLOSED ALL DAY SUNDAY

of Charlevoix the Beautiful

3 locations in Traverse City - Downtown Cadillac

You'll Really Like OLESON'S Low, Low Prices Plus Double Free GOLD BOND STAMPS Every Wednesday

HOAG & SON
SPRINGPORT, MICHIGAN
FILE.

PICTORIAL PLAYTIME EDITION

CHARLEVOIX COURIER

CHARLEVOIX COUNTY'S **LARGEST** NEWSPAPER

Vol. 69 No. 28, 20 pages | Charlevoix, Michigan 49720 - Monday, July 11, 1966 | 10¢ single copy

Beaver Island

Escape from Desperation

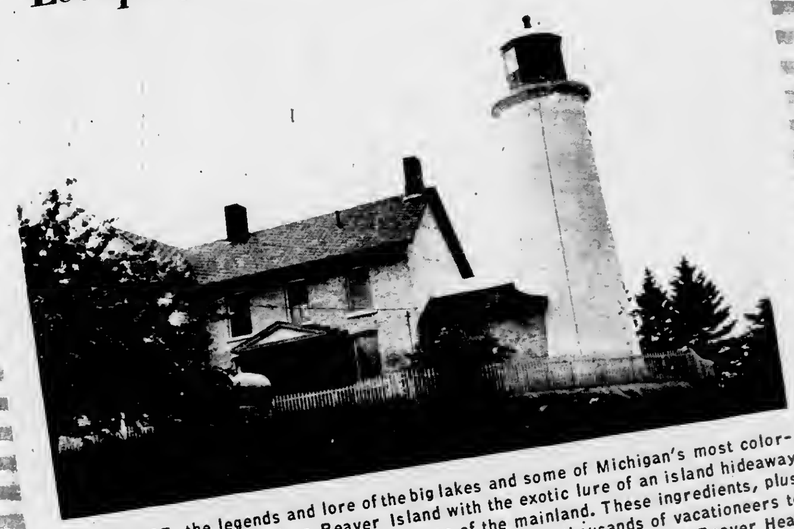

ROMANCE, the legends and lore of the big lakes and some of Michigan's most colorful history are combined on Beaver Island with the exotic lure of an island hideaway and retreat from the tension and pressures of the mainland. These ingredients, plus the Midwest's finest hunting and fishing, are attracting thousands of vacationeers to Beaver Island. Built in 1853--during Mormon King Strang's reign--the Beaver Head Light, above, charms many visitors who make the scenic trip to the south end of the Island.

Greensky Hill Has Proud History

Church Dates To 1850

High on a hill not far from the shores of Susan Lake, stands an enduring tribute to the faith and fortitude of the Indians who inhabited this region in the middle of the last century.

It is the Greensky Methodist Church in Charlevoix. Nearby stand nine gigantic maple trees, their lower boughs twisted outward as a symbol of peace among indian tribes in the area. The tall maples are all that are left of 30 Council Trees which once formed a solemn ceremonial arena for tribal chieftains.

The mission church is the handiwork of Peter Greensky, an Indian brave who received training at a small Methodist settlement in the Upper Peninsula at Bay Mills. In 1838, Greensky moved southward, taking part in a protestant movement then under way in the Grand Traverse Bay area.

Later Greensky became dissatisfied with the Grand Traverse mission, and, along with 27 families, left the area to establish his own church where he and his followers could worship as they saw fit. Their travels took them to the mouth of Pine River Channel, the future site of Charlevoix, across Round Lake and into Pine Lake, which later became Lake Charlevoix.

They were delighted with the area, particularly when they came across the Council Trees which had been planted and bent into their peculiar shapes by earlier Indian tribes. Greensky and his followers decided this was to be their home. He named the sparkling little lake nearby "Susan" in honor of his wife.

At first a small church was built of boughs covered with cedar bark, but in 1850 work on the present permanent Church began. The building is 26 by 32 feet and has eight windows, three on each side and two on the end. The logs were laid one above the other, each one notched at the corner to make a snug fit with the ones above and below it.

The crevices were filled with pieces of wood and mud and the floor was made of rough boards split out of logs.

When the church was completed in 1860, about 300 of the 500 Indians living in the area were members. Today, although membership has dwindled to 18, services are conducted every Sunday by the Rev. Leona Winegarden of Charlevoix.

Jay Oliver, a spokesman for the congregation, says the Church is presently trying to buy back some of the nearby land which has been bought by the white man. Much of the area is indian burial ground, marked by rude crosses and tumbledown fences.

BUILT OF giant, rough-hewn cedar logs, Greensky Hill Church looks today much as it did 100 years ago. This winter an old wood-burning stove was replaced by an oil heater.

Use Tachometer to Check Engine

A tachometer, which measures the revolutions per minute of your outboard motor, is one sure way to check performance.

If your engine is turning faster (more rpms) than it should, a propeller change could solve the problem. Select a new prop with more pitch to the blades.

CHARLEVOIX the Beautiful COURIER

Charlevoix Courier Corp.
111 Bridge Street, Charlevoix, Michigan—49720
Phone Liberty 7-6558

Published each Monday and Wednesday morning during July, August and the first week of September. Published weekly on Wednesday mornings the balance of the year. Second class postage paid at Charlevoix, Michigan.

Tom McDaniels . . . General Manager
Bob Clock . . . . . Editor
Ruth Ann Miller . . Area News Editor
Hilda Gibson . . Classified AD-visor

SUBSCRIPTION RATES

	In County	Elsewhere
One year	$5.00	$6.50
6 months	3.00	4.00
3 months	2.25	3.25

ALL SUBSCRIPTIONS MUST BE PAID IN ADVANCE

Member of The Michigan Press Association.
Affiliate Member National Newspaper Association.
National Advertising Representative

Michigan Newspapers, Inc. 257 East Michigan Ave., East Lansing, Michigan

Gifts - Novelties - Toys - Hobbies - Greeting Cards

The most "walked-about" store in all the North!

For The Most Fun In Boating 1966

It's

REDFERN MARINE

The 1966 Allmand "CITATION CONVERTIBLE" offers full pleasure at a basic price. Standard Equipment includes: Vinyl Coated Nylon Bimini Top; Large Moulded Fiberglass Storage Facility in floor; Moulded Fiberglass Forward Under Deck Liner; Two Deluxe Folding Bunk Seats; Complete Control Station Starboard side forward; plus Standard Quality Allmand Features.
BASIC LIST PRICE $5045.00

We Carry The Most Complete Line of Boats and Accessories in The Chain-O-Lakes Area

ALLMAND CITATION CONVERTIBLE
Let Us Show You Our Famous Make Lines

*SEA RAY
*CHRIS CRAFT
*WHALER
*ALLMAND
*SAILFISH
*SUNFISH
*LYMAN
*CENTURY
*ALUMACRAFT
*CHRYSLER

Also Distributor For MerCruiser Stern Drives
EVINRUDE AND MERCURY OUTBOARDS

At Clam River On Torch Lake-Ph. FR 7-4700

Olde Fashioned COUNTRY CANDY STORE
113 BRIDGE ST. CHARLEVOIX
Sweetest Place In Town

Shadow Trails
ON WALLOON LAKE
SUMMER EVE **BUFFET**
EVERY THURSDAY
SERVING 6 PM TO 9 PM
PHONE JU 2-7291

HEADQUARTERS
for
JOHNSON MOTORS, FIBERGLASS and ALUMINUM BOATS, CANOES, PONTOON BOATS, BAY VIEW SAILERS, LAWNBOY MOWERS, SKI BOAT RENTALS
MARGARET'S MARINA
JOHNSON SALES & SERVICE
Lake Charlevoix near Advance 582-7050 Boyne City

CITY Boyne Sportswear
THE NEW LITTLE SHOP IN BOYNE CITY
We feature a complete line of ladies Sportswear emphasizing the young look.
SHORTS SLACKS PANT-TOPS BLOUSES
SWIMSUITS SWEATERS JACKETS
COATS KNIT SUITS SKIRTS
LITTLE BOOTS AND SHOES
Everything we have is color co-ordinated for the complete look.
Open 9:30 to 5:30—Friday Night by Appointment
Call--582-9141
PH. 582-9141 108 WATER ST. BOYNE CITY

CAMPERS DELIGHT in the cool breezes, clean water and good fishing of Young State Park near Boyne City. The community boasts excellent fishing, boating and services for summer visitors.

Boyne Area

Boyne City, at the eastern end of Lake Charlevoix, is the largest city of Charlevoix county and focal point of another important vacation area and shopping center for resort colonies along the shores of Lake Charlevoix and Walloon lake.

Boyne City attracts visitors throughout the year, due to the variety of facilities and vacation activities that are available. In the spring fishermen throng to Boyne City to dip smelt from the streams in the area during the spawning run. The city also is a popular destination with mushroom hunters and holds a Mushroom Contest in May.

Throughout the summer Lake Charlevoix, Young State Park and the exceptional choice of fine resort and boating accommodations lure vacation guests, followed in the fall by the army of small game, waterfowl, bird and deer hunters who headquarter here.

Center of a vast winter sports region, Boyne City entertains vacation guests throughout the winter. Ice fishing at Smeltania, a community of ice fishing shanties off the city's main street on Lake Charlevoix, and two winter sports centers, Avalanche in Boyne City and Boyne Mountain Lodge at Boyne Falls only six miles to the east, provide the incentive for the influx of winter visitors.

Boyne City has seven city parks, trailer park, four marinas for docking of pleasure boats, tennis and shuffleboard courts and playground equipment maintained for use of summer visitors.

Boat visitors, arriving via Lake Charlevoix, will find a new steel bulkhead dock with modern accommodations for craft up to 60 feet.

Just north of the city on Lake Charlevoix is Young State Park, complete with a spacious bathing beach, picnic facilities and camping sites throughout the 563-acre tract. West of the city on a highway that follows the shoreline of Lake Charlevoix, is Ye Olde Nyne Holles, a golf course.

A helpful chamber of commerce at Boyne City assists visitors in obtaining accommodations or furnishing information about the area.

North of Boyne City six miles via highway M-75 is Walloon Lake, one of West Michigan's popular resort developments, complete with a wide variety of resorts, both American and European plan; resort hotels, rental cottages and luxurious summer homes, many of them for rent.

Olde Fashioned COUNTRY CANDY STORE
113 BRIDGE ST. CHARLEVOIX
We buy junk.
We sell antiques.

Welcome to the Summit...
for exceptional dining enjoyment
Boyne MOUNTAIN LODGE

Have dinner in our air-conditioned dining room. Enjoy watching a professional outdoor ice skating show and then an evening of dancing in the Snowflake cocktail lounge, music by the Boyne Mountain Trio.

Make Boyne Mountain Lodge your headquarters for your over-flow house guests. Accommodations for 425. Air conditioned through-out.

FOR RESERVATIONS CALL BOYNE FALLS 549-2441

SHORTER'S GIFTS
301 E. LAKE ST., PETOSKEY (Open All Year)
INDIAN RIVER (Branch-Seasonal)

DEERSKIN
Jackets - Gloves - Purses
Mittens - Moccasins
★ Petoskey Stones
★ Local Indian Craft
★ Toys - China - Jewelry

KNIT 'N PURL
(In Petoskey Store)
Northern Michigan's Most Complete Knitting Shop
A full array of domestic and imported yarn
• Instruction Books
• Crewel & Stamped Goods
• Boye Needles & Accessories
• Knitting Bags - Needlepoint
FREE INSTRUCTIONS

Short of Ideas? - Shop at Shorter's

Big Rock Draws Thousands

Visitors Watch Movie on Nuclear Power, Then Ask Questions

Telephone Recording and Model Tell How Reactor Works

ZZOOOMMM

· New sound of power

· New sign of power!...

· New name* for Cities Service!

We're dressing up our stations . . . to make room for the *ZZOOOMMM!*

ZZOOOMMM IN A NEW GASOLENE!
Modern as the space age—clean, strong and powerful!

ZZOOOMMM IN A NEW OIL!
More protective against corrosion and wear than any oil on the market today, the finest long range formula yet!

ZZOOOMMM IN OUR SERVICE, TOO!
Friendly, helpful **CITGO** service — try it and see what *ZZOOOMMM* means to you and your car!

CHARLEVOIX OIL COMPANY

101 MICHIGAN LIBERTY 2-6581

drive into **CITGO** *. . . drive out with* ***ZZOOOMMM!***

*CITGO . . . Trademark of Cities Service Oil Company

Worldly Audience

Consumers Power Co.'s Big Rock Nuclear Power Plant has become a symbol of Charlevoix's unique blend of dynamic progress and dramatic beauty. Set along Lake Michigan amidst some of the most scenic shoreline in North America, the nuclear plant's Information Center has attracted more than a quarter - million visitors.

Tens of thousands of these people would not have come to Charlevoix, except for the power plant. Today Consumers advertises its Information Center on billboards throughout the state.

This series of "Courier Camera" photos shows some of the hundreds of people who visited the Information Center on a typical afternoon. In the last month visitors have come from 47 states and 20 foreign countries.

Chuck England, Information Center director, reports the biggest rush is on Wednesdays. The most often asked question is how nuclear power compares economically with coal. Assisting England at the Information Center are Pat Kujawski, James Stewart, Sharon Wood, Mike Allen and Hy Heaton.

Hello There.

Charlevoix the Beautiful

By Mrs. E. A. Bolter

I stand and gaze at thy beauty,
With waters so clear and blue,
At peace with the world and mankind,
Lake Charlevoix brings memories anew.

*

Lake Michigan reaches an arm out,
To embrace channel made by man,
And channel through lake to Lake Charlevoix,
As far as the eye can span.

*

The breeze is cool and refreshing,
As it blows across my face,
Cares are all tossed and forgotten,
All worry it seems to erase.

*

I'm reminded of a picture
Of Round Lake on Venetian Night;
The waters are gay with color,
Boats and fireworks where all is bright.

*

It is fine for boating and fishing,
For a swim it can't be beat.
To take a picnic supper
On lake Charlevoix sure is a treat.

*

It is a glorious place to be,
So dear to the heart of man,
It is better than pills or vitamins,
In Charlevoix I live again!

Water Safety Tips Offered

With outdoor water activity increasing, State Police suggest these safety precautions:

Swimming and Wading: Patronize authorized, supervised areas; keep alert watch over youngsters; don't overestimate swimming or diving ability; make provision for rescue and resuscitation in event of mishap.

Boating: Operate watercraft according to safety rules; have life jacket for passengers; avoid standing in boats; don't overload or overpower your craft; respect the rights of other water users; and have rescue equipment aboard for emergencies.

◆◆◆

Have a Bacon "Ball" Month

Why not have a bacon "ball" to celebrate this tasty meat between May 17th and June 13th? Roll cream cheese balls in cooked, crumbled bacon as a garnish for fruit salads.

Water chestnuts wrapped in pieces of bacon, secured by a wooden pick, then broiled, make a nice meat garnish.

Where to Send for Charts

Coastal and intracoastal waterway charts, U.S. Coast and Geodetic survey, Washington Science Center, Rockville, Maryland.

Great Lakes and connecting waterways, U.S. Lake Survey, 630 Federal Building, Detroit, Michigan.

Mississippi River System, Office of Division Engineer, U.S. Corps of Engineers, 536 South Clark Street, Chicago, Illinois.

TVA Lakes, Tennessee Valley Authority, Knoxville, Tennessee.

Lakes and rivers under jurisdiction of U.S. Corps of Engineers, write Chief of Engineers, Department of the Army, Building T7, Gravelly Point, Virginia.

THE COST—The Administration's budget works out to just under $10 a week for every person in the U.S.

SAND DUNE RIDES

"THE RIDE OF RIDES!"

THEY SAY IT IS THE GREATEST

Atwood, Michigan

12 Miles South of Charlevoix

Closed Sunday. LU 8-2222

Petoskey on Lake Street

Maison de' Linge

BARNEY LINENS

IMPORTERS

Laces · Lingerie · Robes

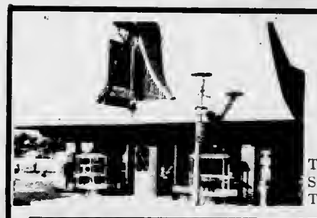

Look For This Store, When You're Looking For The Finest

U.S.D.A.

PRIME MEATS

The Best Beef Money Can Buy Steaks Cut The Way You Like Them.

GOURMET FOODS * FRESH FLOWERS * DELICATESSEN

IMPORTED BEER AND FINE WINES

NEFF BROTHERS QUALITY FOODS

CHARLEVOIX THE BEAUTIFUL

SERVING SUMMER VISITORS FOR 16 YEARS

PHONE ORDERS APPRECIATED--LI 7-6541

TWO LEVELS OF GOOD TIMES

ON THE STREET LEVEL IT'S

IRV'S COCKTAIL LOUNGE

Overlooking Charlevoix's Beautiful Yacht Harbor. Enjoy your favorite drink or maybe a sandwich or pizza. You'll known your patronage is deeply appreciated.

IN THE LOWER LEVEL IT'S

'tween Decks

AS YOU PASS THRU THE HATCH YOU'LL KNOW THAT YOUR ENTERING A MOST UNUSUAL COCKTAIL LOUNGE.

Completely constructed from shipwreck lumber to simulate tweed decks of a sailing schooner - Come see the nautical charm of tweed decks.

305 BRIDGE ST. - CHARLEVOIX THE BEAUTIFUL

Beaver Beckons Wanderers

One of the world's most unique vacation retreats is Beaver Island, 32 miles out into Lake Michigan off the Charlevoix harbor.

Here are historical sights dating back more than a century, water sports of all kinds, fine accommodations and mile upon mile of scenic beauty for relaxation or recreation.

Known as "America's Emerald Isle," Beaver Island, 14 miles long and six miles wide, is the largest and most extensively developed island in a group of 13.

The new motor ship Beaver Islander, and airplanes operated from the Charlevoix and Harbor Springs airports, carry visitors to St. James, only community on the island. During the summer the ferry makes two round trips daily and planes leave at the convenience of passengers.

Many visitors take their cars to the island; others leave them on the mainland. Taxi service and car rentals are available on the island. The island also has an airport, scene of one of the nation's largest Dawn Patrol meetings the first Sunday in October, with two runways, the longest 3,500 feet and many guests make the 15-minute air hop from the mainland in private planes. Still others come by privately-owned boats and use the island's improved dock and marina facilities in a fine natural harbor.

Settled first in the early 1840's by a colony of Mormons under leadership of James Jesse Strang, who was enthroned as the only king ever to rule within the United States, Beaver Island was taken over 100 years ago by a hardy band of Irish fishermen after fall of the Mormon empire with the assassination of Strang.

Traditional celebrations at St. James annually include the homecoming in August -- a full day and evening of gala events that provide entertainment for visitors -- and St. Patrick's day, when a full program of revelry in true Irish custom attracts a great throng of visitors.

All activities and interests on the island are focused at St. James. A hotel, one of West Michigan's fine resort lodges; several cottage colony resorts, rental cottages, an excellent state camp site, tourist courts, motels and unique stores provide guest accommodations for any size vacation budget.

On the island are seven inland lakes, three of them providing good fishing for game and panfish. The run of perch at St. James bay each spring and fall is rated among the finest in the Great Lakes.

Exceptionally good smallmouth bass and pike fishing in the bays of nearby Garden island also attract fishermen by motor launch from St. James harbor.

The island's Lake Genesareth has a public fishing site and boat launching area.

The 54 square miles of land on the island is virtually one forest, providing game cover that assures excellent fall hunting for grouse, rabbits, squirrels, ducks, geese and deer. The deer herd has been increasing steadily in recent years and the island is as productive as other sections of Michigan for deer hunters. Fox and coyote hunts are also popular.

Three of the nearby islands -- High, Garden and Hog -- have recently been acquired by the state conservation department for game population research on grouse and deer. Turkeys were recently introduced on the island group.

St. James has a new modern medical center directed by a resident doctor. A resident Franciscan priest holds daily masses at the Catholic church and services are conducted during the summer in an Episcopal mission church.

The island has 75 miles of improved highways, enabling motorists to drive over good roads to all parts of the island. On St. James bay is a spacious municipal beach and playground equipment for children. At a half dozen other points on the island and at the resorts there are other bathing beaches.

Other activities include horseback riding, miniature golf, hiking, tennis, and shuffleboard.

Among the places of interest are the two lighthouses and the United States Coast Guard station. Most interesting of the lights is Beaver Head at the south tip of the island, erected in 1853 and still in service, the third oldest on the Great Lakes.

Historic landmarks are numerous. There are the old print shop and approximately 20 other buildings of the Mormon era. A museum, with hundreds of items from earlier days, has just been opened in King Strang's original home. The tomb of Dr. Fedore Protar, a Russian count exiled by the czar for freeing his serfs, is the symbol of another era on the island, when Protar doctored the residents free.

In late summer and fall when hay fever suffers seek relief, Beaver Island, which has virtually no pollen in the air, is an ideal haven.

BEAVER HEAD light is one of the landmarks at the southern tip of the island. Light is serviced by Coast Guard personnel stationed on the island.

Marine Growth Slows Vessels

Marine growth and grime can collect on the bottom of your boat and rob it of performance. Whether your boat is in fresh or salt water, check the hull periodically and give it a thorough washdown.

Excessive marine growth can cut as much as 30 percent off top speed.

· FLIGHT INSTRUCTION
· CHARTER SERVICE
· AMBULANCE SERVICE
· PLANE RENTAL
· PIPER SALES
· SIGHT SEEING RIDES
· TWIN ENGINE SERVICE

PHILLIPS
FLYING SERVICE
Harbor Springs Airport
Harbor Springs Road
Phone DI 7-8225 or DI 7-8335

McDONOUGH'S
-ST. JAMES-
BEAVER ISLAND
You've Never Tasted Beef Better than the Beef We Sell!
CHOICE, FRESH MEAT
*Complete Line of Groceries
*Garden Fresh Produce
*Frozen Foods
*Beer and Wine
Your One-Stop Shopping Center
Member SPARTAN STORES

* STEAKS
* SEAFOOD
* NATIVE WHITE FISH
* COCKTAILS
* FINE WINES
* DRAUGHT BEER
HOURS: Noon to 4 p.m. Luncheon; 6 p.m. to 10 p.m. Dinner; Sunday-2 p.m. to 5:30 p.m.; Sunday Smorgasbord 6 p.m. to 10 p.m.
You're Always Welcome On America's "Emerald Isle"
CIRCLE M LODGE
Reservations Appreciated
Phone 448-5968
Your Hosts
Jack & Eileen Martin
St. James, Michigan

The BEAVER LODGE
Host to the Island Traveler
St. James (Beaver Island) Mich.
Reservations Phone 448-5191
Dining: Unexcelled food has always been part of the Beaver Lodge reputation. At your request we will gladly pack a picnic lunch to start you off for a day of hiking or an adventure of island exploring.
Cocktails: The modern, all glass fronted cocktail lounge affords many hours of evening enjoyment. The setting sun, silhouetted between the surrounding islands, is a scene you will carry with you long after you have left the Emerald Isle.
Lodging: American plan accommodations include three meals daily and modern spacious rooms, each with private bath. Home cooked food is served in the dining room where you may dress as you please.
Golfing: An exciting golf course located in the midst of nature's birch and pine trees, over-looking Lake Michigan, provides a challenge for duffer to pro. The constant maintenance and repair assure the finest golfing in Northern Michigan.
CARL BABER, MANAGER
"Mat" Mellville, Golf Pro

Welcome to Beaver Island
Come In For Your Favorite Beverage.
*Beer
*Wine
*Liquor
BEACHCOMBER BAR
St. James Beaver Island
Phone 448-9131

"Castle" Open to Public

THE FORMER LOEB dairy farm on M-66 has been converted into an art foundry and crafts center by John Van Haver. The medieval-looking buildings have long aroused the curiosity of tourists to the Charlevoix area.

Former Loeb Farm Is Now Art Foundry

The storied Loeb dairy farm on M-66---long a tourist attraction with its turrets and battlements---is open for business this summer, but there are no cows on the premises.

The property has been purchased by Muskegon foundryman John Van Haver who has turned it into a year 'round art castings foundry. During the summer the buildings will be open to the public.

* * *

A gift shop has been opened and a tea room offers refreshments to visitors.

Once owned by the Loeb family of Chicago, the property has not been farmed in the past 40 years and the buildings have long resembled medieval ruins.

John Van Haver

Van Haver has turned some of the fieldstone walls into attractive garden settings. Other buildings have been repaired for use.

BOB BAKER SHOES
Beautiful Comfortable Shoes for Women
916 E. Las Olas Blvd. Fort Lauderdale, Fla. Jackson 2-2752
Dec. thru April 1206 3rd St. So. Naples, Fla. Midway 2-4958
June thru Oct. 208 Howard St. Petoskey, Mich. Diamond 7-7669

BLANCHE COLVIN SHOP
236 Main St. Harbor Springs

NORTHERN MICHIGAN'S FINEST MOTOR LODGE
On US 31 Overlooking the Yacht Harbor
All the pleasures of Northern Michigan's most distinguished resort region are yours when you stay at the Lodge of Charlevoix.
Picture window rooms with balconies, heated year 'round indoor pool, TV, Hi-Fi and phones in all the rooms. Complimentary continental breakfast, family accommodations, central play yard.
For reservations phone 616-6565
THE Lodge OF CHARLEVOIX

Olde Fashioned COUNTRY CANDY STORE
CHARLEVOIX

The CHIMNEY CORNER
Phone DI.7-3636
LARGEST COMPLETE CHARCOAL HEARTH IN THE NORTH
RENDEZVOUS OF DISCERNING DINERS
For Your Food - Drinks - Entertainment
ENTERTAINMENT NIGHTLY
Les Payne At The Piano
SHRIMP NIGHT Every Friday Night
Superb Cuisine
CALL DI 7-3636 - FOR FINE FOOD AND ENTERTAINMENT
TWO MILES NORTH OF PETOSKEY - - Junction US 131 and 31

good taste
...no extra charge
The rules of taste have nothing to do with price. A low priced article can have just as much taste as a higher priced one if it is properly designed. Our very modestly priced gifts have this in common with our more expensive accessories: They all display the greatest degree of good taste possible.
GOOD TASTE NEED NOT COST MORE. ANYTHING LESS THAN GOOD TASTE IS ALWAYS TOO EXPENSIVE.
PETOSKEY, MICHIGAN NAPLES FLORIDA
R.R. Robinson Inc.
Interiors · gifts · antiques

COLONY CORALS

Parallelopora (DEV.)—Left, belongs to the Stromatoporoids, an uncertain group of extinct coral-like marine organisms which built laminated irregular limey masses on coral reefs.

Hexagonaria (DEV.) Right and below, are six "Petoskey stones" (type of Tetracoral).

Top view

Side view. Above, note younger colony developed on top.

Beach pebbles, above.

Polished specimen, below. The reason for "hex" in the generic name is apparent.

Petoskey Stones

Here's Real Fun in the Sun

The most abundant source of Michigan's new State Stone--the PETOSKEY STONE -- is along Charlevoix's beaches.

These unique "colony corals" are found no where else in the world. When polished they make beautiful pieces for jewelry or other display purposes.

The pictures, top, show what the raw stones look like on the beach. The two small stones, lower left and center, show what an unpolished beach pebble looks like; these are especially easy to recognize if you walk the beach right after a rain. The stone on lower right shows a polished specimen.

Some of the finest months of the year for enjoying the beaches and searching for Petoskey Stones are May and June and September and October. There is no finer way to relax and commune with nature than strolling the beaches.

THE CHARLEVOIX National Fish. Hatchery presently is conducting tests to determine the best diet for lake trout raised in captivity.

live a little!
Dairy Queen
South Bridge Charlevoix

Mary Magrath's Antique Shop

Everything In Antiques
* Glassware * China
* Copper * Brass
Phone 547-6464
Open Evenings -- 103 Mason -- Charlevoix

THE CHARLEVOIX
Municipal Golf Course
Relax and play golf on a well kept nine hole course for only
$1.75
Located on U.S. 31 Just North of Charlevoix

LOG COTTAGES
A-Frames and Plywood Delivered & Erected Anywhere.
21 Years in Precutting Cottages.
"MODELS ON DISPLAY"
MILLS CABIN MILLS
On M - 75 549-2431 Boyne City, Michigan

Olde Fashioned
COUNTRY CANDY STORE
113 BRIDGE ST. CHARLEVOIX

Storeful of candy only Grandma remembers

Hunt Stones by Water's Edge

One of the best ways to find Petoskey stones is to look for them at the water's edge.

The water brings out lines and patterns that may be missed when the stones are dry.

In spite of the name, Petoskey stones are not confined to the shores of Little Traverse Bay. Some excellent specimens have been found at Bells Bay, just south of Charlevoix.

Although Charlevoix has many fine sand beaches, many long stretches provide a veritable paradise for rock collectors.

VACATION LAND CABINS
Build Plenty of Pleasure into Leisure Living
Relax and enjoy life in a new Vacation Land Cabin built on your favorite scenic site. Over 35 basic designs to select from, including rustic log cabins and the popular A-Frame. Or we'll manufacture to your specifications. No down payment.

VACATION LAND CABIN CO.
P.O. Box 292 Bellaire, Mich.

Welcome to CHARLEVOIX

We look forward to the opportunity of serving you your favorite cocktail while you vacation in Northern Michigan.

BEER * WINE * COCKTAILS

TOWN HOUSE

221 Bridge Street
Syl & Helen Wcislek Your Host & Hostess

An Afternoon With Dr. Protar

Beaver Island is rich in stories about Dr. Protar, the Russian nobleman who was sent to Siberia by the Czar for his liberal ideas. Dr. Protar escaped in the guise of a priest and later made his way to Beaver Island.

The old Russian who took care of the islanders' aches and pains during the first quarter of this century, wouldn't recognize his old log home on the island if he returned today. The grass is knee high and the ancient cedar shaked on the roof have dried, cracked and curled. They wouldn't keep out a heavy dew. The property is owned by the Beaver Island Historical Society which apparently is trying to keep things just the way the doctor left them.

Nearby the doctor's tomb is in better repair. A fieldstone enclosure marks the doctor's burial place, and a bronze plaque attests to the esteem in which he was held by the islanders.

Directly behind the tomb is a huge boulder upon which Dr. Protar used to sit in a chair and read. It was one of his favorite haunts. A railroad formerly passed close by, and the doctor enjoyed watching the trains lumbering past.

• • •

DOWN THE ROAD a piece is a wooden cross in a small fenced in enclosure. A train jumped the track one day and a crewman by the name of David Chase was crushed beneath the engine. Dr. Protar was deeply moved by the death and shortly after erected a cross on the exact spot Chase died.

The first year the cross was painted red as a symbol of the tragedy that had taken place. The second year Dr. Protar painted the cross black, to signify mourning. The third year the cross was painted white, meaning that Chase's memory was still alive. The islanders have kept the memorial just the way the doctor planned it. Not long ago the cross was replaced with a new one, and a coat of white paint is added every few years to keep the monument fresh.

• • •

A SHORT distance from the tomb and the cross there is a cul-de-sac at the brink of Bonner's Bluff, a dizzying escarpment that drops off sharply to the western shore of the island. This also was one of Dr. Protar's favorite spots. At the foot of the cliff he built a "study" in the woods--an island in the middle of a flowing spring reached by means of rustic bridges.

The doctor often came here to study and meditate. After his death, some well-meaning islander fenced off the "study" as a memorial to the doctor, but it soon became overgrown with tall grass and shrubbery. The fence not only kept people out, but it also barred deer which had kept the area browsed clean. Today you can't tell Dr. Protar's "study" from the surrounding woods.

ONE OF the historic landmarks on island is the log home of Dr. Protar, the Russian nobleman who fled the Czar and found asylum on Beaver Island. His later years were spent attending to the islanders aches and pains.

ON BEAVER ISLAND
THE FIRST STOP IS...
THE
SHAMROCK
"WHERE ALL FRIENDS MEET"
Serving the Finest in Liquors
ARCHIE LA FRENIERE
Your Host

Ferry Makes 2 Trips a Day

Through Sept. 5 the motor ship Beaver Islander will make two round trips a day from Charlevoix to St. James.

The boat leaves the Island at 7 a.m., and 2:45 p.m. daily, arriving in Charlevoix at 9:15 a.m. and 5 p.m.

Return trips leave Charlevoix at 10 a.m. and 5:30 p.m., arriving in St. James at 12:15 p.m. and 7:45 p.m.

In Charlevoix, the Beaver Islander berths at the city dock on Round Lake.

KILLARNEY INN
ST. JAMES, MICHIGAN
LOOKING FOR GOOD HOME COOKED FOOD. . .STOP AT THE KILLARNEY INN.
*
Home Baked Bread
Serving 6:30 a.m. to 8 p.m.
GRACE COLE, OWNER

If We Don't Have It, You Don't Need It!

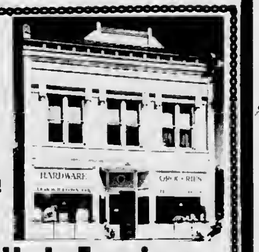

Vernon H. LaFreniere
GENERAL MERCHANDISE
Beer, Wine and Package Liquor
Groceries, Souvenirs
Phone 448-5000 Beaver Island

THE BEAVER ISLANDER
New Modern Motor Ship to Beaver Island

LOUNGE ROOM:
A CRUISE on the Beaver Islander to St. James on Beaver Island most certainly will be one of the long-remembered events of your vacation. An experienced, courteous crew to serve and assure you an enjoyable trip. We suggest you take your car for motor trips to enable you to fully enjoy the scenic splendor and reach historic points of this delightful vacation land.

JULY, AUGUST, THRU SEPT. 7TH.
Two Trips Daily
Leave Beaver Island 7:00 A.M.
Arrive Charlevoix 9:15 A.M.
Leave Charlevoix 10:00 A.M.
Arrive Beaver Island 12:15 P.M.
Leave Beaver Island 2:45 P.M.
Arrive Charlevoix 5:00 P.M.
Leave Charlevoix 5:30 P.M.
Arrive Beaver Island 7:45 P.M.

SEPT. 7TH THRU OCTOBER
HO BOAT TUESDAY
SUNDAYS
Leave Beaver Island 2:00 P.M.
Leave Charlevoix 4:30 P.M.
NOVEMBER_Daily except Sunday
Leave Beaver Island 9:00 A.M.
Leave Charlevoix 12:30 P.M.
DECEMBER_Monday, Wednesday and Friday only.
Leave Beaver Island 9:00 A.M.
Leave Charlevoix 12:30 P.M.

For Information or Reservations Contact:
BEAVER ISLAND BOAT COMPANY
City Dock - Charlevoix, Michigan Phone LI 7-2312
James W. Gallagher Manager * Lawrence McDonough, Captain

BEAUTIFUL WHITING Park on the shores of Lake Charlevoix near Advance attracts thousands of visitors every summer. The park is just across the peninsula from East Jordan. Park is maintained by Charlevoix County.

Learn to Swim For Summer Safety, Fun

As the outdoor swimming season approaches once again, the safety experts predict with certainty that more than 6,000 Americans will drown in the coming months.

THEY will drowo in swimming pools, in lakes and streams, at ocean beaches. Some will drown while in for a refreshing swim and others will fall out of boats or off docks and piers.

Many, if not most, of these drownings need not happen.

The magazine, "Today's Health," offers some basic safety rules that will help to avoid a tragic water accident for your family--

• • •

LEARN TO swim and to relax in the water.

Never swim alone.

Do not swim when overly tired or when the water is extremely cold.

Do not overestimate your ability and endurance.

Swim at protected pools or beaches under the supervision of a trained lifeguard.

If a boat overturns, stay with it and don't try to swim a long distance to shore.

• • •

NEVER DIVE into waters of unknown depth.

Try new activities, such as water skiing or scuba diving, only after learning the skills from qualified instructors.

• • •

MANY families will do most of their swimming this season in private pools, in their own backyards or in those of a friend or neighbor. There also are some special safety precautions for private pools--

Make certain the pool is kept clean and the water chemically purified.

• • •

WALK, DON'T run, about the pool. Horseplay should be forbidden.

Fence the pool and keep the gate locked to keep out small children.

Keep handy rescue equipment, such as long poles and ring bouys.

Keep bottles and glasses away from the concrete or metal pool deck.

Take Good Care of Boating Gear

Boating accessories require only a minimum of care, but too often they don't even receive this. To add to the appearance of your rig and increase the life of accessories, the following steps.

Floor mats, seats and convertible tops should be washed periodically. This is true for both fresh and salt water craft. A mild soap solution-avoid harsh detergents-will remove dirt and smudge marks. This should be followed by a thorough rinsing with fresh water.

When storing tops between boating outing, make sure they are thoroughly dry. When you store a wet top, you're inviting mildew.

Juilleret's COFFEE CUP
AIR CONDITIONED
*BREAKFAST *LUNCH *DINNER
-Featuring-
White Fish - Trout - Panfried Perch
SOUTH BRIDGE ST. OPEN 6 A.M.

A DINING EXPERIENCE!
The NAUTICAL
IN CHARLEVOIX
Open for the Season
ALL HOME COOKED FOOD
Fish Dinners At Their Very Best
Lake Trout and White Fish
YOUR HOSTESS, HULDAH CROSS
Belvedere Ave. LI 7-2209

Featuring Each Sunday and Monday Nite
LEONARD STANLEY and his TRIO
For Your Entertainment Pleasure
*Fine Italian Food
*Old Country Pizza
SERVING DAILY and SUNDAYS
FROM 5 p.m. to 1:30 a.m.
Try Us For Your Favorite Beverage
On Beautiful Torch Lake
RICCIARDI'S WAS-WAGUN
17 Miles South of Charlevoix
East Port Highway US-31

Red Fox Inn
•Chicken •Fish •Steaks
Reservations JU 2-7038
HORTON BAY
CLOSED SUNDAY

Across From the Yacht Basin
Eat At
MONT'S
Special Features
Fried Spring Chicken
and
Fresh Brook Trout
ALSO
Complete Menu
Breakfast--Luncheon--Dinner
Home Made Pastries
Open 7 A.M. - 9 P.M.
Phone LI 7-2262 Charlevoix

For Your Entertainment
We Feature
BOB VANDENBERG
AT THE PIANO BAR
You'll Find Your Favorite Cocktail in the G.G. Lounge
-STOP IN SOON-
Featured in FORD TIMES Magazine
Our Specialty — Hungry People
Luncheon Served Daily Noon to 2 p.m.
Dinner Served from 5:30
308 Belvedere Ave. Phone LI 7-9261
Grey Gables Inn

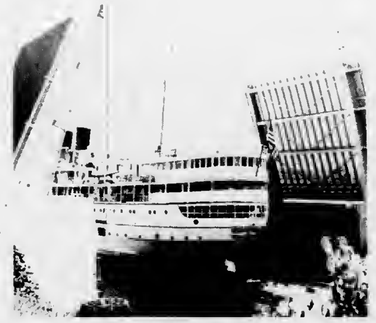

Pine River Bridge is Always Busy

The always-interesting million - dollar Pine River Bridge (US-31 Bridge) in downtown Charlevoix opens wide to let the South American, a Great Lakes cruise ship, enter Round Lake from Lake Michigan.

The bridge is operated year around by the Michigan State Highway Dept. Passing through it during the summer months are the plushest pleasure yachts on the Great Lakes, as well as humble outboards and massive Great Lakes freighters.

If the bridge tender isn't busy stop in and talk to him; they're pleasant fellows. But if there's a ship on the river don't intrude...operating this giant machine is a tricky business.

There's almost always something to see at the bridge. If there are no boats simply study the ever-changing current of the Pine River. Ripley once stated that the Pine River is the shortest in the world and the only one that runs in two directions.

The bridge provides the only route around Lake Charlevoix between Lake Michigan and Boyne City. Charlevoix's main street was named Bridge St. because of the bridge.

Short Escape

The Ironton Ferry takes its passengers for a short visit into a world where there can be no hurry. There's just no way to speed up the ferry in its short chug-chug across the neck of the South Arm.

Even if you don't especially want to go where the ferry takes you it's worth the 35¢ fare just to briefly know you've escaped all the pressures that make people rush through life.

The Ferry crosses the South Arm of Lake Charlevoix at scenic Ironton, about 7 miles southeast of Charlevoix on M-66.

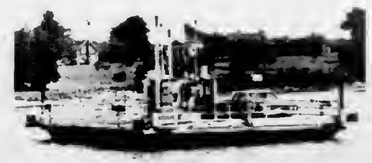

THE IRONTON FERRY carries cars and passengers across Lake Charlevoix from Ironton to the South Arm Peninsula. The pleasant trip saves many miles of driving.

Let Doc Remove Fishhook

Fishing is highly recommended by doctors as a healthy, relaxing sport that will get you out of doors into fresh air and sunshine, and help to clear away mental cobwebs left over from home and office worries.

Fishing is not particularly hazardous, but there are some pointers to watch to help avoid accidents.

Fishhooks are designed to catch and hold fish. They also can snag an unwary finger, hand, arm or leg. If you're deeply hooked, go to a doctor and ask him to remove it.

Don't try to work the hook out backwards. Your doctor has the instruments and know-how to remove the hook with a minimum of pain and further damage.

Hooks left lying in the bottom of a boat or on a dock are a real hazard. Many fishermen follow a simple rule with hooks: When not in use for fishing, cover the barbed point with a small cork.

NUB'S NOB Ski Lodge
Where The Fun Is
...In Summer Too!
RIDING HORSES & PONIES
CHAIR LIFT RIDES — HEATED POOL
DINING — LODGING — COCKTAILS
TRAMPOLINE — TENNIS COURT
8 Miles North of Petoskey on Pleasant View Road
—PHONE 423—

Get Your Summer Hairstyling
At
Helene's
Beauty Shoppe
OPEN MONDAY THRU SATURDAY
Evenings By Appointment
FREE PARKING
Phone LI 7-2261 102 Park St.

Adelaide, Inc.
THE HEXAGON
HARBOR SPRINGS
Complete Line of
Women's Resort Apparel
Columbus, Ohio Naples, Florida

The Boater's Favorite
The famous all wool Jerseythat is moth proofed for a lifetime, and preferred by sportsman are now in stock in traditional solids and new biended colors.
the Spinnaker Shirt
SHIRT OF DISTINCTION
Lieberman's
of Charlevoix
Shop Friday Evenings 'til 8:30 p.m.

Musical Adventure

The soothing combination of concert music under cool skies beside a yacht-filled harbor is offered every Wednesday evening at 8:30 p.m. in Charlevoix's East Side Park on Round Lake.

The City Band, a group of young and adult volunteer musicians led by Clarence Odmark, present the music. There are seats --either on benches or the soft turf (bring your own blanket)--for everyone. Bring the children, our happy summer people are always glad to see them.

Concert in the Park

ANTIQUES THE POTPOURRI A BIT OF EVERYTHING
JEWELRY
GLASSWARE
CHINA
The Unusual
OPEN ALL YEAR
4493 US-31 Oden Mich. Phone 347-8291

You'll Like The Home Style Cooking At The ROWE INN
Special
Complete Sunday Dinner
$2.25 and Up
OPEN SUNDAY 12 Noon-7:00 P.M.
DAILY 11A.M.-9:30 P.M.
Ellsworth - East Jordan Rd. Closed Wednesday

MapleHills Bridle Path Inc.
Trail Rides
Dependable Horse
Good Equipment
Experi Guide
Buck Board Rides
Through Beautiful --Northern Woods
Harold Thomas- Trail Guide
3 Mi. So. of Ironton on Ranney Rd. LE 6-7122

Arts & Crafts
THE STAFFEL'S STUDIO SHOP
Stoneware pottery, sculpture, silk-screened notepapers and prints created by Bonnie and Bill are delightful, imaginative treasures for you to discover and eojoy.
On U.S. 31, Seven Mile So. of Charlevoix
Phone 547-2056 Open Daily 10 - 9 p.m.

Accommodations ...in Charlevoix County

Charlevoix GOLF VIEW MOTEL
On US 31, across from Charlevoix Golf Course. 15 modern units. Phone Charlevoix LI 7-6770.

ARCHWAY MOTEL-
On U.S. - 31 south. Heated swimming pool. 15 single, double and family units. Close to restaurant. Mr. and Mrs. Marian Fay, Charlevoix. Ph. 547-2096.

Ed's SWAN MOTEL and Cottages
1½ miles north of East Jordan on M-66, on beautiful Lake Charlevoix. TV, Tiled showers, cooking facilities. For reservations phone LE 6 - 2542, East Jordan.

THIS SPACE FOR RENT

CHARLEVOIX MOTEL
On M-66. 6 units with kitchenettes. Single and doubles. Sleeping from 2 to 6 guests. Frank W. Smith, 1001 May St., Charlevoix. Ph.547-2097.

GARTEN'S GUEST LODGE-
On Lake Michigan, 2 rooms, 2 suite with private bath. Day, week or month. OPEN YEAR ROUND. Mr. and Mrs. Wm. Garteo, 202 Michigan, Charlevoix. Ph. 547-9649.

SILVER BIRCH MOTEL-
On U.S. - 31 south. 8 units, FREE TV in rooms. Carpeting, hot water heat with room control. OPEN YEAR ROUND. Mr. and Mrs. Lorin Corwin, Charlevoix. Ph. 547-6601.

VILLA NUAVA RESORT-
On Lake Charlevoix. OPEN YEAR ROUND. Homes and apartmeots, complete kitchens, private beach. Mr. and Mrs. Wm. Dajnowicz, M-66, Ironton. Ph. 547-2030.

VICTORIAN GUEST HOUSE
Overlooking Lake Michigan. OPEN YEAR ROUND. Beautifully furnished rooms. Close to restaurants. Mr. and Mrs. E. M. Anderson, 206 Michigan, Charlevoix. Ph. 547-9797.

WAL-MAR COURT
U. S. 31 north. Rustic modern separated units, stone fireplaces. Some kitchenettes. Sleeps 2 to 8 in one unit. Clean comfortable. Wallie and Marie Loder, Charlevoix. Ph. 547-2224.

Treasure Cove
Retail Showroom of
Shipwrecks Unlimited, Inc.
We invite you to inspect some of the most uousual, hand-crafted furniture to be found anywhere.
Unique furnishings, designed and origioaled by Mr. Jim Sawtelle, made from sunken ship's lumber.
Nearly 100 years of aging beneath the surface of Lake Michigan, brings out the rich warmth of solid rustic oak. Every piece is one of a kind.
If you admire the unusual, a trip to Treasure Cove is a must during your visit to Northern Michigan.
Two-Eleven Bridge Street
Charlevoix The Beautiful

Play-A Tonic for All Ages

Summer is an excellent time to remind ourselves that the ancient saying, "All work and no play..."is still very sound advice.

Everyone knows that recreation is important, but all too often we become so busy with work and home duties that we forget to play.

Every parent knows how important play is to the young child. Through play, he gains physical strength, develops physical skills, and establishes warm relationships with his parents, brothers and sisters, according to the magazine "Today's Health".

* * *

BUT THE values of play and recreation are not restricted to the young. All ages need relief from boredom, relaxation from tensions and the self-fulfillment found in recreation.

Recreation is not all physical activity. Recreation may range from active physical pursuits to quiet activities, such as reading. It may bring excitement or relaxation. It includes both solitary activities and those with groups. It may range from cultural and educational pursuits to trivialities.

* * *

MANY AGENCIES--governmental, voluntary, and religious--offer recreation programs. Many of these are fine, but the home still remains the most important center, not only for recreation itself, but also for developing lifelong recreation interests, skills and tastes.

COSTLY DELIVERY—$600,000 annually could be saved by the Post Office if a single money order or Treasury check were prepared daily or weekly for each shipper having multiple C.O.D. collections. Postmasters are now required to pay each shipper for each transaction, according to the General Accounting Office.

Among small cities, Charlevoix has one of the most comprehensive recreation programs in the state.

The possibilities for home and family recreation, combined with the neighborhood parks and other play centers, are almost unlimited. Each family will have its own special tastes. Some of the drawing, photography, home improvement projects, gardening and many others. The backyard can accommodate equipment for all sorts of games and sports.

* * *

LEISURE activities are powerful forces in the home. They can cement family ties, create wholesome attitudes, and foster uoderstanding among members of the family. Many an avocational interest has turned into a career.

Summer is a good time for American families to take stock of their approaches to play and recreation. Some things can be done by the family as a group; others by family members as individuals. This month might be the time when Father and Mother can ask themselves: Do we play enough in our family? Are we becoming too busy to do some of the things we enjoy doing?

The time may be ripe to add a new dimension to your family life through increased participation in recreation activities as a unit.

LOCATED on the north shore of Lake Charlevoix, the community of Horton Bay was one of the favorite haunts of the late Ernest Hemingway. One of his earliest successful short stories, "Up in Michigan," takes place near Horton Bay.

Refrigerator Cookies

Now's the time to put in a supply of rolls or cooky dough in the refrigerator. They can be sliced and baked with no notice and served with frosted beverages, fruit or alone just as a snack.

Use lard as the fat of your choice when making this type of cooky so it will be "short" and tender. Lard has the greatest shortening power of any fat. Since it's also 97 per cent digestible, lard is also a smart choice for any food item which is as popular for eating as cookies!

Olde Fashioned COUNTRY CANDY STORE
113 BRIDGE ST. CHARLEVOIX
Childhood Treats

Holiday House
3 Dining Rooms – Cocktail Lounge
Prime Rib - Live Lobster
Air Conditioning – Ample Parking
Petoskey DI 7-8383
Located In The Motel District

Each Evening featuring
AL ANDERSON
AT OUR
PIANO BAR
"A one man show for your listening dining and dancing enjoyment." On Tuesday, Friday and Saturday evening Wayne Belding joins Al for-
WAYNE and AL
and their
"BIG SOUND"

FAMILY STYLE
SHRIMP
DINNERS
All you can eat-
Golden Brown Deep Fried and Boiled Jumbo Shrimp
EVERY TUESDAY and FRIDAY NIGHT
also our Famous Fried Chicken

Complete Dinner Menu
Every Night Except Tuesday and Friday
Select Your Favorite Wines and Cocktails From Our Refreshing Beverage Menu.
The ARGONNE
*Phone LI 7-9331
*Boyne City Road
Charlevoix The Beautiful
Northern Michigan's Finest Supper Club
Herb Moore and Ted Ager your hosts

PARK SIDE
DINING ROOM
Over Looking Charlevoix's Yacht Harbor
A DINING EXPERIENCE -
OUR FAMOUS
PRIME RIBS
Of Delicious Beef
Home Made Rolls
Baked Idaho
Garden Salad
$3.50
Delicious Home Made PASTERIES
- PLUS -
An Appetizing Menu For
BREAKFAST —LUNCH—DINNER

Shipwrecks Foster New Industry

One of Charlevoix's newest shops---The Treasurer Cove ---actually had its beginning 86 years ago when the schooner Sawyer sank in the shallow waters of Bells Bay, south of Charlevoix.

Charlevoixan Jim Sawtelle has used the Sawyer's oaken ribs and planking as raw material for coffee tables, deacon's benches and other items of so-called "shipwreck" furniture.

His wife, Nancy, turns smaller pieces of the durable Kentucky wood into exquisite inlays for bracelets, necklaces, cuff links and tie clips.

• • •

Over the years, iron oxides in Lake Michigan have turned the oak several shades darker than when it came from the mill and have given it a soft patina.

Sawtelle says the timers are about 95 per cent moisture when dredged from the lake bottom. They are all kiln dried before he begins working with them.

• • •

ONE OF SAWTELLE'S largest projects to date has been the building of the "tween Decks" bar under Irv Drost's cocktail lounge on Bridge Street. Shipwreck timbers, nautical line and welded anchor chain combine to give the bar an authentic sea-faring look.

Recently, Sawtelle has located two other wrecks near Beaver Island. He believes there is enough raw material in them to keep him busy ten years.

THIS IS what the Sawyer's timbers looked like after being dredged from the bottom of Bells Bay. The keel section (center above) is now the "Tween Decks" bar.

THE 200-FOOT SAWYER, a three masted cargo carrier of Canadian registry, came to grief in the shallow waters of Bells Bay on a blustery November night in the year 1880. When she was driven onto the rocks, all 11 hands aboard climbed into the rigging to save themselves from drowning. It was there rescuers found them the next morning, frozen to death in the teeth of an icy gale off Lake Michigan.

Until recently, the wreckage of the Sawyer lay in about seven feet of water. Then Jim Sawtelle discovered the sodden remains and had it dragged up on shore.

The first shipments of wood from the wreck were taken to Sawtelle's former gift shop, the Treasure Cove, at Leland. Using the heavy, darkened wood, Sawtelle began to fashion all kinds of furniture and jewelry which had an enormous appeal among his customers.

• • •

JEWELRY PIECES are polished to a rich luster, but most of the furniture is left semi rough, a pleasing blend of wood grain and texture. Blemishes are left pretty much as they are.

A professional diver, Sawtelle says he first became interested in making articles from the timbers of shipwrecked vessels when he found the rudder of a sailing ship in Bells Bay about five years ago.

The massive rudder was raised, dried and finished into a gigantic coffee table. His "shipwreck" furniture business was on its way.

List Four Tips for Better Snaps

Four commom errors account for thousands of ruined snapshots.

Before clicking the shutter this summer, run through these checks quickly: (1) Hold the camera steady; (2) Move in closer; (3) Be careful of background interference; and (4) Don't try and crowd too much into a single picture.

Olde Fashioned COUNTRY GIFT STORE

113 BRIDGE ST. CHARLEVOIX

New experience for young. Memory lane for not so.

ATTENTION SHOTGUNNERS

The Charlevoix Rod & Gun Club

U. S. 31 Three Miles North of Charlevoix

Announces The Summer Schedule Of The

SKEET & TRAP FIELD

EVERYONE IS INVITED

EVERY SUNDAY - 1:00 P.M.

EVERY TUESDAY NITE 7 P.M.

Under the lights

FREE INSTRUCTION

Plenty of Free Parking

Safety Stewards On The Fields

NORTHLAND DRIVE IN THEATER

On US 31 Between Petoskey and Charlevoix

Sun.-Mon., July 10 & 11

Old Yeller

Tommy Kirk-Fess Parker

Madam X

Lana Turner-John Forsythe

Tue., Wed., Thurs., July 12, 13 & 14

When The Boys Meet The Girls

Connie Francis Paul Anka

SHE

Ursula Andress-Peter Cushing

Gate opens Each night at 7 p.m.

Open Daily 8 to 5. Very Early Morning and Evenings by Appointment

Petoskey's Newest And Finest Beauty Salon

Our Experienced Hair Stylists Will Be Very Pleased To Serve You!

Left to Right: Bill Christy and Mary Jo Corey (formerly Harbor Springs '65) Judy Kruskie, Colleen Russell.

Phone 347-4621 for Your Appointment

Selected Boutique Items in the Chandelier Room

Christy's Hair Fashions

Birmingham and Petoskey

510 Elizabeth Street, South of the Mitchell Street Bridge

Annual Events

February

- Winter Sports Festival--City of Charlevoix.
- National Snowmobile Rally-East Jordan

March

- Boyne Mountain National Ski Races-Boyne Falls

May

- Annual Canoe Race on the Bear River at Walloon Lake.
- National Mushroom Contest-Boyne City.

June

- Band Concert each Wednesday evening-Boyne City.
- Walloon Yacht Club - Walloon Lake-holds races twice weekly...featuring sailfish, 17 meter and snipe races.

July

- Venetian Festival - City of Charlevoix-late July
- Jordan Valley Festival-July 4th-City of East Jordan.
- Band Concert - Boyne City, each Wednesday evening.
- Band Concert-City of Charlevoix, each Wednesday evening.
- Fireworks - July 4th-Boyne City.

August

- Arts and Crafts Fair-City of Charlevoix, second Saturday
- Old Timers Picnic-East Jordan.
- Portside Arts Fair - City of East Jordan, first Saturday-Sunday
- Band Concert-Boyne City
- Band Concert-Charlevoix

Attach Motor To Your Canoe

A canoe trip doesn't have to be an endurance test.

Side brackets, priced at about $15.00, are available for mounting small outboard motors. Square stern canoes also allow easy outboard installation.

The Ghost That Haunts Jordan River Valley

East Jordan, at the tip of the South Arm of Lake Charlevoix, is the gateway to the scenic Jordan River Valley.

The historic Jordan River empties into Lake Charlevoix at East Jordan. Travelers can follow its course south through rollings hills and wooded countryside.

THE JORDAN earned its first fame during logging days when lumber camps operated along its banks and the pine and hardwood was rafted down it to sawmills on Lake Charlevoix.

Later sportsmen came from around the world to catch its grayling. It was one of the State's last major strongholds of this strikingly beautiful fish that has become a ghost on the conscience of Michigan conservationists.

Today canoeists and fishermen float the Jordan in canoes and AuSable longboats. The fishermen find satisfaction in creels full of brown and brook trout.

At headwaters of the river is a new Federal Fish Hatchery which will restock the Great Lakes with lake trout. The hatchery will be dedicated in May.

East Jordan provides many free recreational facilities for visitors, including a new city airport with turf runways, excellent docks for cruisers and small craft, Sportsman's Park with picnic facilities and where camera fans will find many kinds of wildlife, including swans for which the city is famous, small boat launching ramps, an historical display in Memorial Park featuring an old steam railroad engine, Old Fashioned Fourth of July celebration, Portside Art city sponsored recreational programs, including softball.

Visiting trailerites and campers will find acres of city-owned facilities available at modest fees at the Tourist Park on Lake Charlevoix. The park has complete facilities and many recreational features, including tennis and shuffleboard courts and swimming beach.

THE CHARLEVOIX Public Library welcomes summer visitors. The library is open from 1:30-5 p.m. Monday through Friday and from 10 a.m. to Noon on Monday, Wednesday and Saturday.

Gourmets Love Charlevoix

Charlevoix area restaurants offer some of the finest eating in the United States.

The specialties range from whitefish and lake trout, which are practically found at Charlevoix's doorstep, to prime ribs of beef, done just the way you like 'em.

Many restaurants are open year 'round. Others cater to summer visitors only.

• • •

KITCHEN and dining room help is recruited from among local citizens, although no small number of college girls and boys help "put themselves through college" by waiting table at Charlevoix restaurants.

Many fine restaurants are located right in the beart of town. However, a few minutes' drive in almost any direction will bring you to many other fine dining establishments.

East Jordan Cleaners

Your Appearance is our Business

Mill St. Ralph & Millie Hiles

D-Z DEN

COMMUNITY HALL E.J.

OPEN 7 DAYS A WK.

RECREATION

Pool Ping Pong Dancing

Pin Machine

LUNCHES

Hamburgs Ice Cream Pop

Dance to band each Sat. 8:30 p.m.-12:30 p.m.

TEDDY KOTOWICH

Jordan River Guide

CANOES BOATS BAIT

109 Main East Jordan

THE TOGGERY

Corner of Main and Mill East Jordan

ALL TYPES OF MEN'S & WOMEN'S WEAR

REG. HRS.

M-T 9-6

F-S 9-8

OPEN July 4th Too.

* Cashmere and Lambswool Sweaters by Bernhard Altmann and Pringle of Scotland

The Cashmere Shop

Grand Rapids • Charlevoix

Fran and Dick Tillstrom

* Mohair by Rosanna

Ladies and Mens Ready-to-wear

Jewelry by Hobe

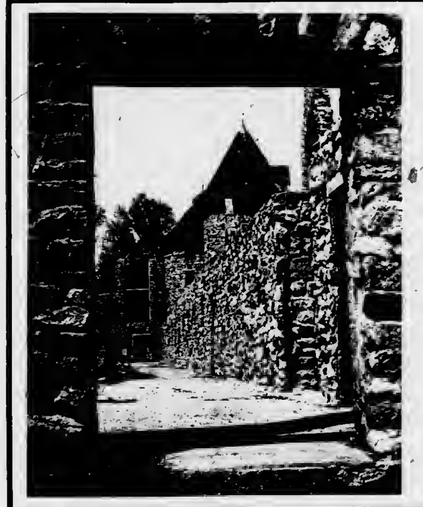

Castle Van Haver

Highway M-66 Just 2 Miles South of Charlevoix

Legendary medieval atmosphere, an enormous complex of gardens, courtyards, fountains, Norman arches, Gothic arches, towers, battlements, portcullis, heraldic arms, and a great hall 250 feet long.

A recreational and educational experience for the whole family, with visions of King Arthur, Sir Lancelot and the Knights of the Round Table. The great medieval complexes, with living quarters, defense towers, shops, crafts, etc. Here is a glimpse back into times immemorial, to the crusades, to the great heritage of the western world.

Castle Van Haver is perhaps the closest approach to medieval European atmosphere in America. It is the restoration of the renowned Loeb Estate.

Come As You Are -- Everyone Welcome

COAST GUARD Cutter Sundew helps maintain buoys and lights in Northern Lake Michigan. In winter she serves as an icebreaker wherever needed.

Coast Guard Ready

THE CHARLEVOIX Lifeboat Station participates in search and rescue operations throughout the year. Group headquarters for northern Michigan also is located in Charlevoix.

The bonds between Charlevoix and the U.S. Coast Guard run back to the community's earliest days as a major Great Lakes harbor. Today two major Coast Guard units are stationed in Charlevoix--the Cutter Sundew and Coast Guard Group Charlevoix.

The Group has its headquarters at the Charlevoix Coast Guard Station on the Railroad Bridge channel, directly east of the Chicago Club. The new station building is one of the finest on the Great Lakes. Commanded by Lt. Cdr. Charles Millradt, the Charlevoix Coast Guard Group is responsible for all light houses and sub-stations from Alpena to Charlevoix and Beaver Island. This includes 14 stations and 83 men. Visitors are welcome at the station anytime during the day. Formal visiting hours are from 2-4 p.m. on Saturday and Sunday.

The Sundew, with approximately 50 men and officers, is assigned to ice breaking, buoy tending and rescue missions.

Admiral Willard J. Smith, commander of all Coast Guard operations on the Great Lakes, is a Charlevoix High School graduate.

SCOTT JEWELRY and GIFT SHOP
Sterling Silver by:
*Gorham *Heirloom
*Lunt *Reed & Barton *International *Wallace
Quality Jewelry at Reasonable Prices
210 Howard St. - Petoskey - DI 7-2321

The Beautiful New Home Of
Russell's SHOE STORE
Men's, Womens and Children's Famous Brand Footwear
"PUT YOUR FEET IN OUR HANDS"
314 Howard St., Petoskey Phone 347-2881

The Friendly Village Shops

Kilwin's CANDY Kitchen
Horniman GIFT Shop
The HEN HOUSE BEAUTY SALON
Just Down The Walk From K'WINS BAKERY, PETOSKEY

PHONE 347-3763
AREA CODE 616
Lenck's GIFTS
329 East Lake St
Petoskey, Mich 49770

open all year

BUSINESS OPPORTUNITY

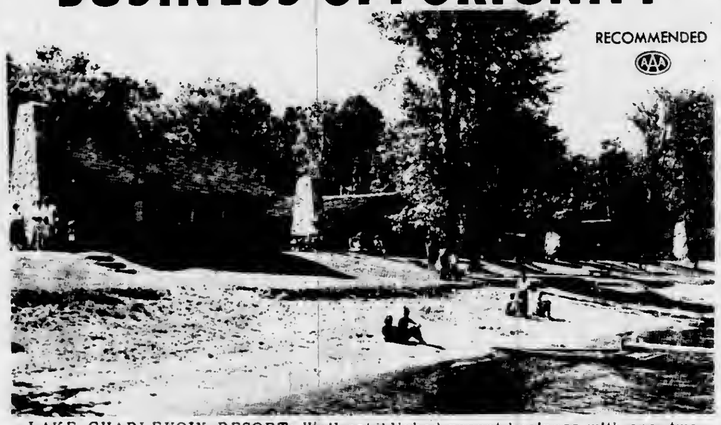

RECOMMENDED AAA

LAKE CHARLEVOIX RESORT: Well established resort business with one, two and three bedroom rustic housekeeping cottages, completely furnished, each with a large stone fireplace. Approximately 750' of safe, sandy beach for children, 470' of frontage on State Highway. Good fishing, boating and swimming under ideal conditions. $100,000.00 with 29% down. Send for free brochure today.

JERRY LESHER
REALTOR
Phone 347-8136
Salesmen: A. J. Burwell, Pete Beatty
P. O. Box 91, 313 Petoskey St., Petoskey, Mich.

Trout Return to Lake Charlevoix

By Glen Sheppard

Trout are finally the big news again in Lake Charlevoix.

After nearly two decades of absence trout are back in Michigan's fourth largest, most beautiful lake. The comeback of the fighting steelhead was first noted early this spring when anglers unexpectedly started nailing fish that weighed up to four pounds.

First reports of successful trout fishing were skeptically received by local anglers, who had given up on ever again seeing them in Lake Charlevoix. The trout disappeared shortly after World War II due to the invasion of sea lamprey and heavy commercial netting.

But in 1964 the Conservation Department decided things were ripe for the trout to return. Thousands of small trout were planted. This spring they showed up as battling two-to four-pounders.

• • •

MID-SUMMER isn't the best time to catch them. But if you're interested in trying, wait around until late evening near a shoal area. If things are right, which they are more often than not, you'll spot trout feeding on, or just under, the surface.

Some nights they may take surface flies or nymphs. Other evenings artificial lures or live bait will be the best. In artificials try flatfish, jig-a-dos, daredevils, spinners.

YOU SHOULDN'T have any trouble spotting the feeding fish. Likely areas include the Pine River channel, the bay off Loeb's Point, Horton Bay and sections of the South Arm.

If you're after faster action stick to bass fishing. Lake Charlevoix still offers some of the finest smallmouth bass fishing in the world.

Bassy looking areas of the South Arm, near Ironton, East Jordan, and the shores of Lake Charlevoix are the places to try. Your best bet is to troll just offshore near the dropoff. If you don't find them on your first pass try trolling further from shore or closer to it until you do.

One thing's sure: There are plenty of scrapy smallmouths in the lake. Once you locate them trolling you can shut the motor off and cast. Use minnows, worms, spinners, Jig-a-Dos, Super Dupers, flatfish, and other proven lures.

For tips on current bass hotspots ask a local fisherman.

• • •

IF YOUR INTEREST runs more to smaller lakes you're really in business. The Charlevoix area offers many inland lakes.

Some of these lakes can only be found by using a map as they are hidden from view. Most of them are in southwestern Charlevoix County and northwestern Antrim County.

If they are on private property ask permission to fish them. Chances are the landowner may even have a boat he'll rent you.

Some of these lakes get little fishing pressure. Many evenings you'll be the only person fishing them.

Weeds and snags are one of the biggest obstacles you'll confront in catching bass, pike and panfish on these smaller lakes. So try a weedless lure, like the new Arbogast Jitterbugs, Hula Poppers, Hawaiian Wigglers.

• • •

HERE'S A LIST of smaller lakes that are guaranteed to have fish in them. It's up to you to catch them.

--Lake 26 (Lake Marion), for pike, bass, smallmouths.
--Nowland Lake, for pike, bass, panfish.
--Six Mile Lake, for pike, bass and muskie.
--Harwood Lake, for bass and panfish.
--Walloon Lake, for trout, bass and pike.
--Ellsworth Lake, for bass, panfish and pike.
--Deer Lake, for bass and pike.
--Adams Lake, for pike and panfish.

• • •

YOU CAN FIND your way to these, and numerous other, lakes by using a map of Charlevoix or Antrim County. The exploring can be as much fun as the fishing.

If your taste runs more to stream fishing try the Jordan River, the Bear River or the Boyne River. There are also many small, brushy, creeks that produce small trout.

Boat Overload Can Be Fatal

Overloading is one of the most common and dangerous boating violations.

Just because your boat has "room" for eight people, don't crowd them aboard. Check the boat's capacity plate to be sure of the number of passengers you can safely carry.

If your boat doesn't have a capacity plate (most newer boats do), check with your marine dealer or the manufacturer.

LEWIS AND DAVE Juilleret of Charlevoix display some of the fine rainbows being taken in Lake Charlevoix. This catch, weighing in excess of 18 pounds, was taken in the Horton Bay area.

SPERRY TOP-SIDER
TAOS
Indian Maid MOX
Bass OUTDOOR FOOTWEAR
Boot Shop
Charlevoix - PH - 547-2761

WAL-MAR Coiffeur SHOP

DIAL 547-2224

BROWN MARINA, INC.
We Invite You To VISIT OUR SHIP'S STORE

207 BELVEDERE
CHARLEVOIX
PHONE LI 7-6555

YOUR AUTHORIZED Chris-Craft

- 20 TON TRAVELIFT HOIST
- MAJOR AND MINOR REPAIRS
- INTERNATIONAL PAINTS AND COMPOUNDS
- COMPLETE REFINISHING SERVICE
- WET OR DRY - - - COVERED OR OPEN STORAGE

SALES & SERVICE IN THIS AREA

"If you're a boater . . . you're sure to enjoy a visit at our marina."

Gulf

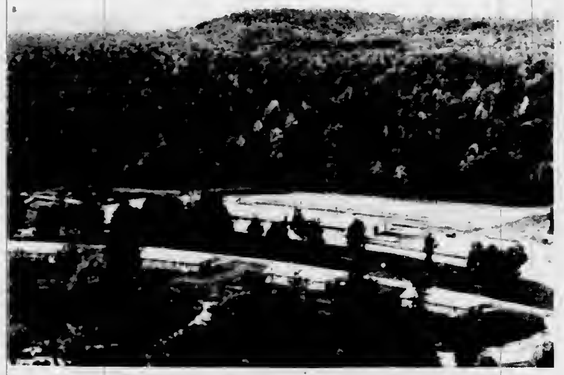

THE NEW JORDAN River National Fish Hatchery near Alba is a pleasant hour's drive from Charlevoix. Take M-32 to US-131, turn right on US-131 and look for a directional sign in about four miles. Located in a deep valley and utilizing a natural flow of icy spring water, the hatchery will produce six million fingerling trout a year for restocking the Great Lakes.

Family Campers at Bell's Bay

State Police Advice to Boaters

With the coming of summer, State Police have urged boaters to match motor horsepower to boat use.

They also ask boatmen to watch for sudden changes in weather, heed storm warning information and follow all boat safety rules.

THE CAUTION was coupled with a report that the State Police underwater recovery squad is now up to full strength of 40 for the 1966 water activity season. These men are assigned to 29 posts throughout the state. Assistance in water accidents can be obtained by notifying any State Police post or other law enforcement agency.

The State Police divers are all certified American Red Cross water safety instructors. Each is fully equipped for underwater searches, including lights.

For assignments under special conditions the department has available amphibious trucks based at East Lansing headquarters and Brighton.

Call or See
HANNA'S MUSIC
for all your musical needs
406 E. Lake. . Phone DI 7-2826. . Petoskey

Welcome To—
KELLOGG STUDIO
825 Charlevoix Ave. Petoskey
Here you can see and purchase works by one of America's Artist-Craftsman
STANLEY KELLOGG, SCULPTOR
Open every day 8 A.M. to 9 P.M. Except Sunday

The Mole Hole
Country Casuals
LARGEST COMPLETE SELECTION OF
Villagers
IN NORTHERN MICHIGAN
Cotton and Wool Dresses, Suits, Sweaters and Shirts.
209 Howard St. Petoskey

FRESH, HOMEMADE
PIZZA
MADE TO ORDER
Buddy's Menu
- Pepperoni
- Sausage
- Ham
- Kosher Salami
- Green Peppers
- Onion
- Mushroom
- Shrimp
- Olives
- Cheese

Buddy's
PIZZA
307 Bridge St., Charlevoix
Open Every Day at 4 p.m.

Olde Fashioned
COUNTRY CANDY STORE
113 BRIDGE ST. CHARLEVOIX
Air conditioned
(Both doors open)

While Shopping
In Downtown Petoskey
REMEMBER
STAFFORD'S
PATIO CAFE
Serving summer salads and sandwiches from 10 a.m. to 4 p.m. daily. Located adjacent to the "Summer Shops" overlooking Little Traverse Bay.
and
The BANGHART ROOM
At the Chippewa Hotel, serving luncheon buffet 11:30 to 3 p.m. daily.
Welcome to
Stafford's
Delightful Dining

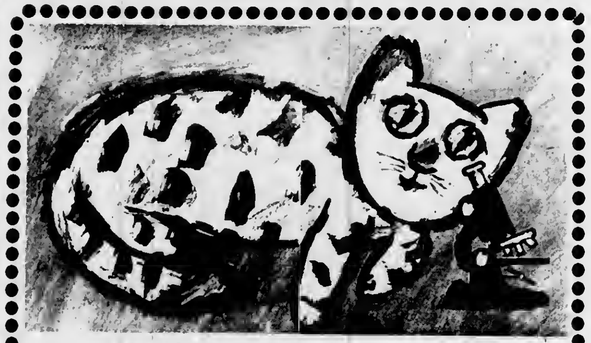

Our Curious Cats are always
Finding new ways to improve
Your home comfort.
If you have a special need...
call on our CURIOUS CATS.
*HEATING *APPLIANCES
*COOLING *WATER CONDITIONERS
*BOTTLE AND BULK GAS
PETGAS DISTRIBUTING CO.
Petoskey DI 7-8131 Indian River AD 8-7301
Boyne City JU 2-6271 Bellaire JE 3-4100

You'll Like The Home Style Cooking
At The **ROWE INN**
Special
Complete Sunday Dinner
$2.25
OPEN SUNDAY 12 Noon-7:00 P.M.
DAILY 11 A.M.-9:30 P.M.
Ellsworth - East Jordan Rd. Closed Wednesday

THE E. J. SHOP
122 Main St.
Sportswear For The Whole Family
Nationally Advertised Merchandise
OPEN 'til 8:00 Saturday Evening

Beatrice Morgan
300 E. LAKE ST.
PETOSKEY
Featuring a
Complete collection of unusual imported sports, afternoon, cocktail and evening clothes from fashion centers of the world.
Hand knit silk ribbon dresses and ensembles - in stock or custom made to your measure.

Spring Valley
ON BEAUTIFUL
Little Torch Lake
10 Miles South of Charlevoix on Ellsworth-Atwood Rd.
465 acres for quiet peaceful year round living

Master Vacation & Year Round Homes
Lots For Sale
LAKE FRONT OR LAKEVIEW
Write or Phone
H.C. Lindemier-Developer
Ellsworth LU-8-2099

The DECK
OVERLOOKING BEACTIFUL LAKE MICHIGAN
CHARLEVOIX'S "CAMP BAR"
AT THE CHARLEVOIX BEACH HOTEL
AT THE LAKE ON WEST DIXON
LIVE ENTERTAINMENT
For Your Dancing And Drinking Enjoyment
Every Friday & Saturday
HOURS:
Monday thru Friday
6 P.M. to 2 A.M.
* * *
SATURDAYS
NOON TO 2 A.M.
* * *
SUNDAYS
NOON TO 11 P.M.

THERE'S A BOAT FOR EVERYONE AT
WALKER'S

Representing Century and Trojan
FINE USED BOATS

- 31' TROJAN SEA VOYAGER, 1965 with no time. Twin 195's. New. $11,500.00
- 29' HACKER. 200 hp. Kermath. $1,250.00
- 19' CENTURY SCAMP. 1965 with only 2 hrs. 150 in-out Mercury. $3,500.00
- 18' CENTURY RUN-A-BOUT. $800.00
- 19' Century Resorter 220 hp. 20 hours. $4,750.00
- 16' Hacker with brand new trailer. $1,095.00
- 19' Century Scamp In-out, 150 hp. new. $3,600.00
- 3 Chris Craft Sedans, all with twin 95's. ..... 4,500.00 & up
- 30' Chris Craft Sea Skiff, lots of extras. 7,250.00
- 19' Century Resorter, 1965, $6,500 new. 4,750.00
- 40' Chris Craft Conqueror, factory new condition, less than 150 hrs. twin 185's. 18,500.00
- 17' Century Resorter, new condition. 3,250.00
- 34' Chris Craft Conqueror, 1951, twin 105's. $6,750.00
- 25' Chris Craft Express with dual controls. $2,750.00
- 25' Trojan, 1964 Sea Skiff, 195 hp. 50 hours total time. $4,750.00

* NO TRADES.

WRITE TODAY! Now is the time to order the boat you'll want when you come to Charlevoix. Remember, we will finance any boat we sell and give the first winter's storage free.

WALKER MARINA
CHARLEVOIX, MICHIGAN
TEL. 616-547-2293 OR 616-547-6767

Dealer for:
Sav-Cote Paints
Volt Water Skis
Raritan Products
Other Marine Products

HOAG & SON
SPRINGPORT, MICHIGAN FILE

CHARLEVOIX the Beautiful COURIER
CHARLEVOIX COUNTY'S LARGEST NEWSPAPER
Vol. 69 No. 28 16 Pages Charlevoix, Michigan 49720 Wednesday, July 13, 1966 15¢ a copy

Camping Outlawed at Ferry Beach

CHARLEVOIX - The campground at Ferry Beach was officially closed Monday night by the Charlevoix City Council.

The action came after Howard Sherman of Marion Township complained that the city was operating the campground in competition with private enterprise.

Sherman owns an extensive campground development on Nowland Lake, about five miles from Charlevoix.

He told the Council that his campground called "The Open Gate" has undergone "expansion of considerable magnitude" in the past year and he had from 35 to 40 camps on his property over the Fourth of July.

He said his campground is rated "very high" by Campers Guide magazine. The editors estimate his potential capacity at 1,000 camp units.

* * *

THE COUNCIL said it had no desire to compete in the campground business and told Sherman a sign would be erected at the Ferry Beach site limiting camping to "emergency" and "overnight."

Sherman thanked the Council and said he was "capable of being fluid on anything just."

* * *

AT THE CONCLUSION of the meeting, Alderman Bob Gill recommended closing the beach area to camping altogether since sanitary facilities are far below state requirements. For example, campers must use toilets in the old Power Plant.

The rest of the Council concurred and Superintendent Jim Taylor said signs would be erected banning camping altogether.

* * *

IN OTHER business, the Council:

1. Received the city's quarterly financial report for study.

2. Approved rezoning from Agricultural to Industrial-2 certain airport properties purchased recently by Freedman Arteraft Engineering Co. from the city.

3. Accepted conveyance back to the city of certain properties included in the original agreement.

4. Referred to Taylor and the Street Committee a request by Ron Peterson that Foehtman Motor Co. be al-

Continued on page 16

EAST JORDAN Tourist park beach is a busy place these days. Above lifeguard Ron McWatters talks with one of the youngsters taking swimming lessons.

GAYLA SMITH, a June graduate of Bellaire High School, receives nursing scholarship from Charlevoix Hospital Guild from Guild President Max Novak and Mrs. Anne Baumgartner, hospital administrator. Miss Smith plans to take a five-year nursing course at the University of Michigan.

Big Weekend on Tap

C of C Takes Wraps Off Venetian Festival

CHARLEVOIX -- Plans have been completed for the 1966 edition of the Venetian Festival, according to Chamber of Commerce Manager Archie Dayton.

Unlike last year, this year's festival will be held Saturday and Sunday, July 23 and 24, with the "all lights" Venetian Boat Parade scheduled Sunday evening.

Adm. Willard Smith, commandant of the U.S. Coast Guard, and a former Charlevoixan, is expected to be in Charlevoix for the parade.

* * *

THIS YEAR'S festival will begin with a gigantic street parade beginning at 1:30 p.m. Saturday afternoon. The parade will form in the vacant lot between U.S. 31 and Carpenter off State Street.

Marchers will travel north on State to Park; west on Park to Grant; south on Grant to Mason and east on Mason to State where it will disperse.

* * *

AT 3 P.M. a doll and pet parade is slated for East Park, under the direction of Mrs. Eugene Dziedzick.

At 3:30 a helicopter sea-rescue will take place in Round Lake.

From 4 to 5 p.m., youngsters will stage a waterball fight and greased pole climb in East Park.

From 7:30 to 8:30, Dr. Walter Hoffmann will M.C. the crowning of Venetian Queen Elaine Warner and her court and Mrs. Isabell Oliver will be designated "honor personality" of 1966.

At 8:30 p.m. the Firehouse Five will perform in East Park and at 9 o'clock Glenn Cumberland his "New Breed" rock 'n roll combo will play for a dance in State Street.

* * *

SUNDAY'S activities will begin with a ballgame from 2:30 to 5 p.m. being arranged by Don Kowbel.

Also during the afternoon, Scouts will have a tug-of-war and sack race and firemen will stage a waterball fight in East Park.

Duty permitting, both the Charlevoix Lifeboat Station and the Coast Guard Cutter Sundew will be open for visitors from 1 until 4 p.m.

From 6:30 to 7, a concert of organ music will be presented in the park. From 7:30 to 8:30, the Charlevoix City Band will present a concert, featuring vocalist Lt. Dave Smith. From 8:30 until 9, Gary Stutzman's band will play, culminating with the boat parade and fireworks.

Lawlor Heads Group

ELLSWORTH -- Joseph Lawlor was elected president pro tem to the newly formed Upper Intermediate Chain of Lakes Association July 7. Mrs. Louise Bral was elected secretary pro tem. They will serve in this capacity until Aug. 16 when the group will hold its first official meeting.

The group was formed by property owners along the Chain of Lakes above the Bellaire Dam who are interested in better use of the lakes, pollution and riparian rights.

* * *

ALL MEMBERS present at the last meeting were made committee members and asked to contact prospective members.

Lakes included in the Chain of Lakes above the Bellaire Dam are Hanley, Benway, Wilson, Ellsworth, St. Clair, 6-Mile, Scott and Beals.

For further information call or contact Joseph Lawlor KI 4 - 3552, Central Lake, or Mrs. Louise Bral, LU 8-2735, Ellsworth.

Sells Furniture With One Ad

Mrs. Paul Kohler can attest to the effectiveness of the Courier's people - reacher ads.

With one classified ad she disposed of a host of household furnishings last week.

To try your luck, simply dial LI 7-6558 and ask for Hilda.

CHARLEVOIX High School Principal Harry Bingham and Mrs. Bingham pose on steps of Pine Point cottage with luggage presented as going away present by Board of Education. Both the Binghams announced their retirement in June. Mrs. Bingham was her husband's secretary.

Dinwiddie Elected By School Board

CHARLEVOIX -- Darrel Dinwiddie was elected president of the Charlevoix Board of Education at the regular meeting Monday night. He succeeds Burr Blanchard.

Glenn Kenney was elected vice president, succeeding Dr. Robert Tollas who did not run for re-election.

Mrs. Francis Hooper continues as secretary and Dale Boss as treasurer.

* * *

THERE WAS only one nomination for each office, so the secretary was instructed to cast a unanimous vote for each nominee.

Bids for the sale of the old library property were opened. Donald Coulter, Traverse City attorney, was successful high bidder at $7,800.

Other bids were received from Round Lake Lodge IOOF and Julius Gilbert. Coulter will take possession April 1, 1967. The board had expected to make only $4,500 on the sale of the building.

* * *

DINWIDDIE recommended that the finance committee do the preliminary work on the budget.

A discussion concerning the changing of the general fund every two years from one bank to the other. Dinwiddie said that it has been questioned. The board decided to wait a year because of the number of checks on hand.

Bids were opened and a bid of Tri City Construction was accepted for blacktopping the play area at the Elementary School and for putting in a sidewalk and blacktopping the parking area. The board had asked for bids on only the blacktopping but Milligan took it on himself to ask for bids for the sidewalk and parking area. The board accepted the total bid of $1,322.55, Swanson

Continued on page 16

Storage Silos Under Way at Medusa Site

The first of the big continuous-pour operations is under way at the Medusa Cement Plant.

Work on the huge raw storage silos began at 7:30 a.m. Monday morning July 11, and will continue through Saturday morning, July 16.

The silos, which are climbing at a rate of about nine inches an hour, had reached 20 feet by Tuesday afternoon.

When completed, the silos will be about 100 feet tall.

The pour is being made by Darin - Armstreng-Nicholson, prime contractor on the job.

Hondas Take Bumps

CHARLEVOIX -- After a bumpy start, Charlevoix's first Honda rental outlet is in operation at the corner of Bridge Street and Park Avenue.

The agency, owned by developer Henry Hogan, was opened Friday on the site of the former Birnkrandt Building.

Sunday, City Superintendent Jim Taylor told Hogan to cease and desist after hearing several complaints that the Hondas were too noisy.

Sunday afternoon the outlet was allowed to reopen after Taylor was convinced that his Saturday midnight callers could not possibly have been annoyed by Hogan's vehicles since the outlet had closed hours earlier.

* * *

A VISIT to the lot further convinced him that Hogan's softly purring Hondas were not responsible for the ruckus.

"I guess I was mistaken," Taylor said.

Hogan, who flew to Charlevoix from Birmingham Monday night to attend the City Council meeting, said he thought he had a problem but he guessed not.

He told the Council that his six Hondas are C-100's and have only 50 cubic inch engines.

"They're really nothing more than glorified lawnmower engines," he said.

He explained that he opened the Honda rental service on the spur of the moment, after a Traverse City ice cream vender backed out of an agreement to sell ice cream on the lot.

* * *

HOGAN SAID that since he was in town, he would like to tell the Council about survey he had taken to determine if a big convention hotel in Charlevoix would pay its own way.

The firm of Howath and Horwatch of Chicago came to the conclusion that Charlevoix definitely could make use of a 120-room year-'round hotel at the foot of Dixon Avenue.

Hogan said demolition of the present Holiday Beach Hotel probably will start in the fall. The new hotel, which will take 18 months to build, will be able to host conventions of up to 400 people.

* * *

THE COUNCIL appeared interested in the project, and Hogan said he would like to sit down with members some time at an executive session to discuss his plans in detail.

Mayor Foehtman thanked him for coming to the meeting. Hogan said it had been a beautiful evening to fly up from Birmingham. "I guess I'll see the stars on the way home," he added.

Anti-Blight Ordinance

EAST JORDAN -- The East Jordan Council has passed an ordinance designed to rid the city of junk automobiles and other kinds of blight.

Labeled ordinance No. 110, the bill was discussed at the last meeting by City Attorney Bob Klevorn who also answered questions about its provisions.

The ordinance, which has been in the works for several months, provides for "the regulation of the storage and accumulation of junk, trash, rubbish, junk automobiles, abandoned or disabled vehicles and building materials on private property; the maintenance of blighted or dangerous structures and other blighting or dangerous factors or causes of blight and danger and deterioration with in the City of East Jordan, to provide for enforcement thereof, and to provide penalties for the violation thereof".

The terms are defined in the ordinance.

The City Council may condemn any such structure (any structure which is unsafe of which is a menace to the health

Continued on page 16

Machine Cranks Out Blondes In Less Than Half the Time

OPERATOR Pat Clark demonstrates new time-saving machine used in hair tinting and bleaching as Mrs. Marie Loder looks on.

If blondes have more fun, Charlevoix women are in for a high old time this summer.

Mrs. Marie Loder, operator of the Wal-Mar Coiffeur Shop at Oleson's Shopping Center, has purchased a Helene Curtis Color Master machine which reduces by up to 80 per cent the time required for bleaching, tinting, "frosting" or other color processing operations.

The machine looks like a dryer, but it's not. Instead, eight "insta-ray" bulbs act as a catalyst for bleaching and tinting agents.

* * *

MRS. LODER says a bleaching operation that once took two hours can now be completed in about 40 minutes.

The machine, one of the first in northern Michigan, was installed last week.

Mrs. Loder and her staff are enthusiastic about the time it saves, both for themselves and their customers.

Castle Open

Castle Van Haver on M-66 is now open to the public. Please turn to Page 11 for pictures.

Island Declares War on Junkers

Beaver Island has launched an all-out-campaign to rid the island of junk cars.

The situation was spelled out for island residents in a letter signed by Civic Association President Jack Martin and Supervisors Lloyd McDonough and Jack Connaghan of St. James and Peaine townships.

* * *

THE PROBLEM, the letter said, is with "the automobile you do not and cannot drive. It is the car without license and insurance, or worse still, the car with tires, much broken glass and some without motors.

"The automobile is regarded as a status symbol. What then can be said of these junk cars? In the interest of politeness and constraint let's call it poor housekeeping," the letter said.

The letter urged that old cars be removed before visitors begin arriving on the island for the summer.

British, U.S. Pen Pals United

After corresponding as pen pals for the past nine years, Mrs. Madge Chtsman of Wembley, England, and Mrs. Evelyn (Williams) Lambdon of Detroit have had an opportunity to know each other personally during the past week at Mrs. Lambdon's Ironton cottage.

Mrs. Chisman, who lives near London, arrived in the United States June 28, for an extended visit with Mrs. Lambson. They had never met, but "knew each other immediately," thanks to their lengthly correspondence.

Mrs. Chisman has three children, a 14 - year - old daughter and two sons attending Cambridge University. Her husband is an electronics engineer.

* * *

BEFORE COMING to Ironton they visited Greenfield Village in Dearborn and shopped at a Detroit supermarket ---an unusual experience for the British housewife.

While staying at Ironton, the pair had lunch at Boyne Mountain and took a walking tour of Mackinac Island.

Mrs. Chisman says walking is her family's favorite recreation, although she rides her bicycle when she goes shopping.

Most of the time has been spent getting better acquainted with each other. They found they had much more to talk about than their letters allowed.

* * *

LAST TUESDAY, they left Ironton for Stratford, Ont., to attend the Shakesperian Festival. From there they intend to drive to Niagara Falls and Toronto where Mrs. Chisman will board her plane for London July 18.

Before leaving, Mrs. Chisman summed up some of her impressions of American and Americans:

1. American people are extremely friendly.

2. It is easy to drive on American roads, compared to those in England.

3. The weather is hotter here than in England.

4. Americans pay unbelievable amounts of money for medical care.

5. The Ironton area is extremely beautiful.

Concert Program

JULY 13, 1966
NATIONAL ANTHEM

Sons of Australia	Lithgow
Hebrides Suite	Grundman
I'll See You Again	Coward
The Nutmeggers	Osterling
Cool Water	Nolan
Two Gaelic Folk Songs	Tyra
Three O'Clock in the Morning	Yoder
The Klaxon	Fillmore
Beguine for Band	Osler
Brazilian Sleigh Bells	Faith
Pride of the Wolverines	Sousa

CHARLEVOIX the Beautiful COURIER

Charlevoix Courier Corp.
111 Bridge Street, Charlevoix, Michigan—49720
Phone Liberty 7-6558

Published each Monday and Wednesday morning during July, August and the first week of September. Published weekly on Wednesday mornings the balance of the year. Second class postage paid at Charlevoix, Michigan.

- DEADLINES -
News . . . noon the doy it happens
Advertising . . . 3 p.m. Mondoy

Tom McDaniels . . . General Monoger
Bob Clock . . . Editor
Ruth Ann Miller . . . Area News Editor
Hildo Gibson . . . Classified AD-visor

SUBSCRIPTION RATES

	In County	Elsewhere
One year	$5.00	$6.50
6 months	3.00	4.00
3 months	2.25	3.25

ALL SUBSCRIPTIONS MUST BE PAID IN ADVANCE
Member of The Michigan Press Association.
Affiliate Member National Newspaper Association.
National Advertising Representative
Michigan Newspapers, Inc. 257 East Michigan Ave., East Lansing, Michigan

BUFORD MORSE (left) poses with successor aboard the Sundew, Earl F. Hauser, CHBOSN. Morse retired June 30.

Auxiliary Elects Officers for Year

ELLSWORTH -- The Auxiliary of the Jansen-Richardson American Legion Post 488 elected new officers for the coming year.

The new president is Mrs. Hazel Edson; vice-president, Mrs. Laura Wilson; secretary - treasurer, Mrs. Florance Stucker; chaplain, Mrs. Mildred Malcheti; historian, Mrs. Ruth Staudenmeyer; and sergeant-at-arms, Mrs. Patricia Nelson.

Loe Completes Army Course

Pvt. Andrew A. Loe, 19, son of Mr. and Mrs. Omar D. Loe, Route 3, Charlevoix, completed an infantry mechanic course at the Army Infantry School, Forl Benning, Ga., June 15.

During the seven - week course, he was trained in the maintenance and repair of wheeled and track vehicles in infantry units. He also received instruction in the operation of power systems and suspension assemblies in infantry vehicles.

Talk of the Town

Mrs. Clyde Warner is attending the Michigan Conservation School at Higgins Lake this week on a scholarship offered by the Charlevoix Soil Conservation District. She was accompanied by Miss Louise Litzenberger of Boyne City.

Mr. and Mrs. Ralph S. Hamilton have as their guests their grandsons, Sam, Toby and Andy Hamilton of Rantoul, Ill. Their parents, T. Sgt. and Mrs. Hamilton, brought them and returned to Chanute Air Force Base at Rantoul after a brief visit.

W. O. and Mrs. Vincent Olach and family have returned to Fort Monroe, Va., after a visit with his parents, Mr. and Mrs. Edward Olach.

Hospital News

Persons recently admitted to the Charlevoix Hospital are Alfred Arnold, Boyne City; Robecca Williams, Ironton; Hazel Caron, East Jordan; Alvina Petilgrew, Kewadin; Susan Starr, Charlevoix; Fred Jeffrey, Charlevoix; Albert Slaley, Charlevoix; Jefferson Miller, Charlevoix; Laura Robin, Central Lake; Patricia Pittman, Beaver Island; Barbara Foster, Charlevoix; Delphis Pelletier, Charlevoix; Linda Wood, Charlevoix; Marietta Howard, East Jordan; Larry Cook, Bellaire; Georgia Green, Charlevoix; Terry Lee Cummings, Charlevoix; Jane Pfeiffer, Charlevoix; Gertrude Behling, Boyne City; Delight Peck, East Jordan; Charles Reinhart, Charlevoix; Mary Jane Johnston, Sanford.

Patients discharged were Mariotta Howard, East Jordan; Marguerite Farmer, East Jordan; Thelma Kruse, Ellsworth; Bortha Long, Manistee; Rebecca Williams, Ironlon; William Rowley, East Jordan; Willard Linlon, Ellsworth; Lee Allard, Charlevoix; Albert Slaley, Charlevoix; Patricia Pittman, Beaver Island; Alvina Petilgrew, Kewadin; Terry Cummings, Charlevoix; and Susan Starr, Charlevoix.

Births

Mr. and Mrs. Norman Starr of Charlevoix a 6 lb. 12 oz. girl.

Mr. and Mrs. Harry Behling of Boyne City, a 7 lb. 2 oz. boy.

Mr. and Mrs. Lyle Peck of East Jordan, a 7 lb. 11 oz., boy.

Dawson Way Takes Course

Dawson Way, Petoskey agency manager for Farm Bureau Life Insurance Co., has just completed an intensive one-week course in insurance procedures and practices at Denver, Colo.

The course was sponsored by the Life Insurance Agency Management Association, an international cooperative research organization.

Camp Charlevoix Goes International

Camp Charlevoix opened June 25 for its 41st season.

The camp is filled with boys from six states and four foreign countries, Venezuela, Canada, Puerto Rico and Switzerland.

The staff, numbering 55, represents 22 different colleges and universities.

* * *

THE CAMP is directed and owned by Mr. and Mrs. Ken Smith of Grosse Pointe. Smith has been at the camp 34 years and Mrs. Smith has been there for 26 years.

Harry Bingham has worked for Camp Charlevoix 33 years and Mrs. Bingham, about 20 years. Barney Englehart has been with the camp 23 years; Joe Shaw, 18 years; Bill Townsend, 11 years and Mrs. Townsend, seven years.

The cowboys this year are Don Braid from New Mexico and Angel Moreno from Mexico.

Talk of the Town

Mrs. Edith Stenman returned Saturday from a shopping trip in Chicago for the Carriage Wheel.

James Reis has arrived from Cincinnati to spend the summer at his Dixon ave. home.

An early morning telephone call from Athens, Greece, Sunday brought the news that A2 Richard Odmark would be arriving in New York Thursday on a 21-day leave. He is scheduled to go to Pittsburgh, Pa., where his parents, Mr. and Mrs. C. A. Odmark, will meet him Saturday and bring him and his guest, Phyllis Shields, to Charlevoix. He is stationed at the Irakilon Air Station in Crete.

Mr. and Mrs. Charles Fairbanks of Norman, Okla., were overnight guests of his uncle and aunt, Mr. and Mrs. Clifford G. Riley, while on a trip through northern Michigan.

James Mero and daughter, Debbie, have returned to Hampton, Va., following a visit with his brother-in-law and sister, Mr. and Mrs. Clifton Sundberg.

Mrs. Ireno Linklater and grandson, Lloyd II, and Miss Mildred Leffler of Chicago visited briefly with friends here and relatives in Petoskey while on a trip through northern Michigan.

Mr. and Mrs. George Driggett have arrived from Milwaukee for the summer. They are at 201½ Burns st.

Mrs. Dan Linnane and her cousin, Miss Theresa McGuire, arrived Saturday from Des Moines, Iowa, to visit Mrs. Linnane's sister, Mrs. Louis Orlowski Sr.

Attends Meeting

Miss Anne Baumgartner, administrator of Charlevoix Hospital, recently attended the 47th annual convention of the Michigan Hospital Association on Mackinac Island.

PALACE
SHOW PLACE OF CHARLEVOIX, THE BEAUTIFUL
TELEPHONE 547-9761
FRIDAY & SATURDAY
M-G-M presents AROUND THE WORLD UNDER THE SEA
PANAVISION · METROCOLOR
Shows at 7:00 and 9:10
SUN-MON
RED LINE 7000 COLOR
Shows at 7:15 and 9:10
TUE-WED-THUR
THE NIGHT OF THE GRIZZLY
CLINT WALKER
MARTHA HYER
TECHNICOLOR
Shows at 7:15 and 9:10

NORTHLAND
DRIVE IN THEATER
On US 31 Between Petoskey and Charlevoix
Tue., Wed., Thurs., July 12, 13 & 14
When The Boys Meet The Girls
Connie Francis Paul Anka
SHE
Ursula Andress-Peter Cushing
Fri-Sat July 15-16
Marriage On The Rocks
Frank Sinatra, Dean Martin
Inside Daisy Clover
Natalie Wood--Christopher Plummer
Gate opens Each night at 7 p.m.

Baseball and LITTLE LEAGUE GAMES

SUMMER SCHEDULE

All Games Played At the Charlevoix Ballfield
Carpenter Street and Norwood
Week of July 14-20

DAY	TIME	TEAM	VS	TEAM	LEAGUE
THURS.	6:00	Pirates	vs.	Lions	Peanut
	7:15	Jerry's Gulf	vs.	A. & W.	Junior
	8:45	County Bank	vs.	Servieemen	Men
FRI.	6:00	Electra Paul-	vs.	Novaks	Junior
	7:15	Paul-Reed	vs.	Military Wives	Women
	8:45	Amer. Mold	vs.	East Jordan	Men
MON.	6:00	Cubs	vs.	Lions	Peanut
	7:15	Electra	vs.	Jerry's Gulf	Junior
	8:45	County Bank	vs.	Amer. Mold	Men
TUES.	6:30	Dairy Queens	vs.	Al's Texaco	Women
	7:30	Edward's	vs.	Military Wives	Women
	8:45	Servieemen	vs.	Lake Construc.	Men
WED.	5:45	Lions	vs.	Cards	Peanut
	7:00	Freedmans	vs.	Novaks	Blooper
	8:00	Ellsworth	vs.	Hamiltons	Blooper
	8:45	Boyne City	vs.	Medicine Chest	Blooper

Pour Goodness by the Glassful... MILK

NORTHERN MICHIGAN MILK "HUB OF HEALTH"

Look for this Seal of Freshness on every carton of Maxbauers Milk

AT YOUR STORE...OR AT YOUR DOOR

Our Milk is Produced and Processed Locally
It's Better . . . Because It's Fresher

Maxbauer's Dairy
Charlevoix Phone LI 7-2441

TEMPLE THEATRE
Petoskey, Michigan
WEDNESDAY-SATURDAY
July 13-14-15-16 at 7:00 and 9:15 p.m.
"THE RUSSIANS ARE COMING THE RUSSIANS ARE COMING"
SUNDAY-TUESDAY
July 17-18-19 at 7:05 and 9:15 p.m.
1st Showing in Mich.
SOPHIA LOREN · PAUL NEWMAN
DAVID NIVEN
LADY L
PANAVISION EASTMAN COLOR
Hollywood PETOSKEY
WEDNESDAY-SATURDAY
July 13-14-15-16 at 7:05 and 9:15 p.m. & SUNDAY MATINEE July 17 at 2 p.m.
BORN FREE
SUNDAY-TUESDAY
July 17-18-19 at 7:05 and 9:15 p.m.
RALPH NELSON'S
DUEL AT DIABLO
Adults $1 Children 50¢
Sunday Mat. 75¢ and 25¢

BUILDING FOR THE FUTURE

Little Chief Know His Wampum Must Work?

It's never too soon for him to learn . . . saving for the future is the sure way of getting all the good things!

This little "Chief" has heap big plans, and a Savings Account will help him towards his goals faster, easier, surer! So start-um now!

Savings Accounts help the Big Chief, too! Dad has plans for retirement, vacations, new home . . . and the savings habit (with our interest payments added) will help him in a big way. Get the whole tribe headed down the trail to our door — we'll be glad to show you how a Savings Account with us will help you.

"YOUR FULL SERVICE BANK ON THE CORNER"

CHARLEVOIX COUNTY STATE BANK

NEW BANK HOURS
Mon.-Fri. 10 a.m. to 3 p.m.
OPEN FRIDAY NIGHT
5 p.m. to 8 p.m.
CLOSED SATURDAY

Member of the Federal Deposit Insurance Corp-Deposits Insured To $...

Grandvue

Attending a reeent Medical Care Facility Workshop in Lansing were George Hutchinson, Director Social Welfare, Charlevoix, Mrs. Hilda Hartlep R. N., administrator, and staff members Mrs. Kay Peck, Mrs. Maryanna Derenzy and Mrs. Glennie Green.

The June monthly meeting of the Charlevoix County Ministerial Assoc. was held at the Facility with the following attending: the Rev. Schorseh, Tenhopen and Majors from Charlevoix; the Revs. Ferris, McBratnie, Fritz and Lovell from Boyne City, and the Revs. Krake, Salversan and Axt from East Jordan.

Church services conducted during June were; June 5 the East Jordan Methodist Church with Reverend Burnham; June 12, Elder Gilbert Fox, Latter Day Saints; June 26, the East Jordan Presbyterian Womens Guild with Rev. Danial Axt.

The Charlevoix County Welfare Commission hetd two board meetings at the Facility during the month of June. Those attending were Rev. George Majors, chairman, and Roy Scott, Clarence Healey, George Hutchinson and Mrs. Hilda Hartlep R.N., members. Clarence Healey is no longer a member of the Commission as he and Mrs. Healey are moving to Grand Rapids to make their home.

We wish to extend our thanks to the Saint Joseph Altar Society for the cancer pads and to Mrs. Lois Donaldson for the lap robes.

The June brithdayparty was gtven by the St. Josephs Alter Society and those assisting were Madams Eileen Brennan, Marie Woodcock, Phyllis Lilac, Mareia Breakey, Louise Hart, Carrie Burbank and Audrey Antoine.

New Employes at the Faeility are Mrs. Harriet Wolverton, East Jordan, Miss Etaine Nelson and Miss Vera Kraemer, Boyne City; and Dave Dahlquist, Bellaire.

Two of our employes have undergone major surgery at Little Traverse Hospital reeently. They are Mrs. Joyce Raymond, East Jordan, and Pete Faskey, Boyne Falls.

Attending a Rehabilitation Workshop in Rogers City on June 22 were Mrs. Marion Sutliff, Mrs. Virginia Uhlinger, Mrs. Kay Peck, Mrs. Etlen Merritt, Mrs. Dorothy Boyer, Mrs. Pauline Arnott, Mrs. Maryann Sutliff and Mrs. Joan Bennett, all staff members.

Clarence Morehouse, East Jordan, was discharged June 13. Clyde Strong, East Jordan expired on June 15 and Mrs. Anna Geyer Charlon on June 27.

Admitted was Bert Gillispie, Boyne City, on June 13. Fred Dorenbery, Boyne City, on June 20 and Mrs. Flossie Buchane, Boyen City on June 28.

Employes enjoying recent vaeations are Mr. and Mrs. Mitchell Norton, East Jordan. Mrs. Kay Peck, Mrs. trene Behling.

Mr. and Mrs. Maynard Sherwin
(Photo by Bob Miles)

Miss Ann Martin Married Saturday

Miss Ann Martin became the bride of Maynard Sherwin of Madison, Wisc., July 9 at the First Methodist Church in the presence of 150 guests.

Miss Martin is the daughter of Dr. and Mrs. Robert Martin of Charlevoix. Sherwin is the son of Mr. and Mrs. Arthur Sherwin of Paw Paw, Mich.

* * *

REV. THOMAS BECKER, brother-in-law of the groom and a graduate student at Western Reserve University, officiated the double ring ceremony. He was assisted by Rev. Leona Winegarden.

Mrs. Lee Moerland was the soloist and sang Grteg's "I Love Thee" and Stenson's "The Prayer Perfect." Mrs. David kens of Rogers City was organist.

GIVEN in marriage by her father, the bride wore a floor-length A-line gown of silk linen with an Empire waist, long lace sleeves, lace bodice and lace-edged train. Her triple bouffant nylon veil was secured by a double pearled tiara. She carried a cascade bouquet of white glamellias, stephanotis, tallsman roses and baby's breath.

Miss Elaine Martin, sister of the bride, was maid of honor. Her dress was of peach di luna trimmed with matching velvet ribbon and styled after the bridal gown except with short sleeves. Her headpiece was a petal cluster of peach di luna and netting. She carried a small cascade bouquet of miniature tallsman roses and baby's breath.

* * *

THE BRIDESMAIDS were Mrs. Thomas Becker of Cleveland, Ohio, sister of the groom; Mrs. William Connor of Madison, Wisc; and Miss Mary Ellyn Vincent of Warrenville, Ill., cousin of the bride. Their dresses and headpieces were identical to the maid of honor's and they carried cloud bouquets of tallsman roses and baby's breath.

Miss Lynda Becker, niece of the groom, was flower-girl. She wore a short dress of peach di luna and carried a basket of flowers.

Wayne Crouch of Urbana, Ill., was bestman.

Ushers were Paul Martin, brother of the bride, Patrick Mariano and James Baker, both of Madison, Wisc.

* * *

THE BRIDE'S mother wore a robin's egg blue sheath dress with a bead-trimmed jacket and a corsage of pink carnations.

The groom's mother wore a light blue knit sheath and a corsage of pink carnations.

A church reception given by the bride's parents featured a three-tiered wedding cake encireled by a flower arrangement and topped with a cluster of tallsman roses. Miss Judy Koteskey served the eake and Miss Nancy Pogel of Chicago served coffee. Mrs. Larry Minch of Kingsley served punch.

* * *

FOR TRAVELING on a 10 day wedding trip to the Pocono Mountains in Pennsylvania, the bride wore a pastel flowered sheath with pink accessories.

After July 21, the couple will reside at 2306 Badger Parkway, Apt. 20, Madison, Wisc.

* * *

THE BRIDE received her B. A. degree from North Central College in Naperville, Ill., and her M. A. from the University of Wisconsin in Madison. The past year she taught German at Lyons Township School, LaGrango, Ill.

The groom received his B. A. from Illinois Wesleyan University at Bloomington, Ill., and is presently working for his doctroate in organic chemistry at the University of Wisconsin.

Guests were present from Cheboygan, Indian River, Kingsley, Kalamazoo, Paw-Paw, Covert, Berrien Springs, Rogers City, Lansing, Ann Arbor, Plymouth, Detroit, Ohio, Illinois, Wisconsin, California and Oregon.

Barnard

Mrs. Jasper Warner
Phone LI 7-2025

Sunday dinner guests with Mr. and Mrs. Lawrence Boss were Mr. and Mrs. Osear Boss and family of Clawson Mr. and Mrs. Edd Boss and John and Andy Ktooster.

Barnard Farm Bureau Picnie is July 20 at 7 p.m. at Ferry ave. Beach.

Mr. and Mrs. C. R. Swan and four children from Detrott and Mr. and Mrs. G. F. Wheeler and four children of Roseville visited their mother, Mrs. Frank Matchelt the past week.

Other guests there were Mr. and Mrs. Robert Gates and son Robert and daughter and son-in-taw Mr. and Mrs. Neil Arutdson and family from Leadville, Colo. Mrs. Gates is the daughter of the late Lizzie (Matchett) and John Hollenbeck, formerly of Michigan.

Dinner guests of the 4th of July with the Lawrenee Bosses were Mr. and Mrs. Santinga and family of Petoskey, Rev. and Mrs. Kenneth Van Wyh and family of Calif., Mr. Harry DeGroot of Muskegon and Mrs. Nick DeYoung of Central Lake.

Mr. and Mrs. Robert O'Brten and family of Detroit visited the past week with lds parents, Mr. and Mrs. Lidge O'Brien.

Mrs. Paul Foster and ehildren of Kalkaska visited the past week with Mrs. Arthur Stoel and Betty and Shirley.

Recent visitors with Mr. and Mrs. tlenry Potter were Mr. and Mrs. Richard Hoffman and family, Mr. and Mrs. Dwayne Raymond and family of Grand Rapids and Mr. and Mrs. Andy Klooster and family of Grand Rapids.

Mr. and Mrs. John Sitzema of Rapid City, and Mr. and Mrs. Joe Hamilton and Mr. and Mrs. Frank Hamitton of Detroit visited Mrs. tliram Potter the past week.

Mr. and Mrs. Vernon Koehler and Mr. and Mrs. Chas. Lehman of Detroit are vaeationing at their cottage here.

Mr. and Mrs. Clayton Smith and Mr. and Mrs. Carlton Smith attended the funeral of a eousin, tra Bennett, in Central Lake Sunday.

Miss Iris Dodd of El Paso, Toxas, visited during the past week with her brother, Charles Elzinga, and family.

Olde Fashioned
COUNTRY CANDY STORE
113 BRIDGE ST. CHARLEVOIX
New experience for young.
Memory lane for not so.

TWO TICKETS FOR PRICE OF ONE WITH THIS COUPON
Not Good on Friday & Saturdays
ANN B. DAVIS
(of Bob Cummings & John Forsythe Show) in
"The Bat"
Now thru July 17
CHERRY COUNTY PLAYHOUSE
Park Place, Traverse City
phone: Wt 7-9560
-air-conditioned-
8:30 P.M. Sun. 7:30 P.M.
Saturday Matinee 2:00 P.M.
Coming! July 19-24
JULIA MEADE in
"Mary, Mary"

HAND MADE
SHIFTS
by Marie
. . . in Gay Summer Colors. Come See
The Carriage Wheel
-Down Town Charlevoix-
Store Hours: Daily 9:30 to 5:30 Friday 9:30 - 9 p.m.

Super Warm... Waterproof... Windproof
The new NRC-SPACE BLANKET T.M.
Patent pending
fits in your pocket
You as a sportsman can now gain the benefits of space technology which produced a revolutionary super insulation material. From this miracle material, the National Research Corporation has developed the NRC-SPACE BLANKET. There's no other product to compare with it. Read how useful this super blanket can be for you.
WARM
The new NRC-SPACE BLANKET holds body warmth better than any material ever before available. It is ten times warmer, pound for pound, than wool!
VERSATILE
Use it as a camping blanket, ground cloth, hunting blind, windbreak, boat blanket, cockpit sunshade, poncho, tarpaulin, stadium blanket — or as an extra household blanket. Reinforced grommeted corners in the bound edges make it easy to secure — something you can't do with ordinary blankets!
COMPACT
A dozen NRC-SPACE BLANKETS take up about the same room as an ordinary blanket. The NRC-SPACE BLANKET, weighing only 11 ounces, fits easily in your coat pocket. Comes in its own 8" x 5½" reusable plastic pouch and opens to 56" x 84". It won't crack, mildew or rot. What's more it is always ready to use . . . wipes clean with a damp cloth and washes perfectly.
VITAL
The NRC-SPACE BLANKET can save your life if you were forced to spend a night in the woods. It can act as a radar or searchtight reflector in addition to having high visibility against a snow background.
ONLY $7.95
Available in camper red, marine blue or luxurious silver
Lieberman's OF CHARLEVOIX
Shop Friday Evenings 'til 8:30

We Really Care and this IGA STEAK SALE proves it!
I'm fussy
For those of you who like steak (and who doesn't) we have just the one for you. Our fussy mealmen have selected and prepared them in their usual skillful manner. Each cut guaranteed to be tender, juicy and flavorful or your purchase will be replaced and your money refunded. Enjoy "real eating pleasure" . . . serve TableRite Steak.
TableRite, Choice Round Lb. 89¢
CELEBRATING OUR 40th ANNIVERSARY 1926 IGA 1966
Herrud's SMOKY LINKS 10 Oz. 69¢
Armour Star Fully Cooked SMOKED PICNIC Lb. 75¢
TableRite SKINLESS FRANKS Lb. 59¢
Choice IGA TableRite Standing 4-5-6 RIB ROAST LB. 89¢
ALL BEEF HAMBURGER 3 LBS. $1.69 Less Than 3 Lbs. At Reg. Price
IGA Horseradish or SALAD MUSTARD 2 20-oz. 43¢
IGA Macaroni or SPAGHETTI 2 Lb. Box 29¢
Borden's SHERBET Pint 19¢
IGA ASSORTED SOFT DRINKS 6 12 Oz. Cans 49¢
IGA Frozen ORANGE JUICE 5 6 Oz. Cans 99¢
NBC Choc. Chip Cookies 14½ Oz. 47¢
SunShine Krispy Crackers Lb. - 29¢
Hekman Wind Mill Cookies Lb. 39¢
CRISP CARROTS 2 1 Lb. Cello 25¢
SunKist LEMONS Dozen 49¢
IGA POTATO CHIPS LB. 49¢
IGA Pink LIQUID DETERGENT 22-oz. 39¢
IGA HAIRSPRAY 7110 HTH 59¢
Delmonte Assorted Fruit Flavored DRINKS 3 46 Oz. 79¢
BARBECUED CHICKENS
Ready To Eat
Telephone Orders Phone LI 7-6597
Appreciated
OVEN FRESH
Round, Fruit Filled
BREAKFAST ROLLS
8 Pak 33¢
Edwards' IGA STORE
Advertised Prices Effective Wed. thru Sat.-This week only
BEER WINE AND PACKAGE LIQUOR TO TAKE OUT —

Take your problems to Church this week — *millions leave them there!*

ASSEMBLY OF GOD CHURCH

203 E. Upright St.

Sunday School 10:00 a.m.

Morning Worship 11:00 a.m.

Evening Services 7:30 p.m.

Rev. Don Schorsch

BIBLE BAPTIST CHURCH

904 May St.

Morning Worship 11:00 a.m.

Sunday School 10:00 a.m.

Evening Worship 7:30 p.m.

Minister: J. Lugibihl LI 7-9338

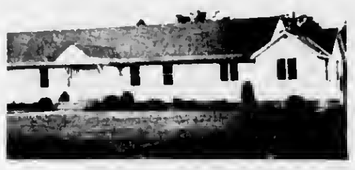

BETHANY LUTHERAN CHURCH

1479 Bridge St.

Sunday School 9 A. M.
Worship 8 A. M.

Rev. Richard Noffze, Pastor

THE FIRST BAPTIST CHURCH

206 State St.

Sunday School 10:00 a.m.

Morning Worship 11:00 a.m.

Evening Services 7:30 p.m.

Minister: Jack G. Harris LI 7-9765

CHRIST EPISCOPAL CHURCH

State St. at Clinton

Sunday Services

Holy Communion -- 8 a.m.
Family Eucharish and Instruction -- 9:30 a.m.
First Sunday of Month
Holy Communion and Sermon -- 11 a.m.
Other Sundays
Prayer and Sermon -- 11 a.m.

CHRISTIAN SCIENCE CHURCH

West Clinton St.

Morning Worship 11:00 a.m.

Service First Wednesday of month 8 p.m.

Knockers Unnecessary

There are no knockers on church doors. None are needed. One is welcome to attend any of the services whether as a member, a visitor or as a stranger. Where is there another institution that means so much to so many people? And it can still serve many more.

The Church is, or can be the center for much joy and fellowship. It can be a refuge and bulwark in time of distress and sorrow. It can be a source of power when the spirit is heavily laden with perplexing troubles and problems. The Church can be of tremendous help in your life if you but use it. You do not need to knock!

Helene's Beauty Shoppe

102 Park Ave., LI 7-2261

Charlevoix Abstract & Engineering Co.
Charlevoix

Charlevoix County State Bank
Charlevoix

The Charlevoix State Savings Bank
Charlevoix

Charlevoix Oil Co.
Citgo Products
Charlevoix LI 7-6581

Erber Oil Co.
Sinclair Products
Charlevoix Petoskey Gaylord

Jim Fiedler Residential Builder
309 E. Dixon, Phone 547-9750

Gill's Appliance
Philco-Zenith Service
214 Bridge St., Charlevoix

Helene's Beauty Shoppe
102 Park Ave., LI 7-2261

Hess Furniture Co.
See Hess and Buy for Less!
Charlevoix

Kit Carson Lumber Co.
S. Bridge St., Charlevoix

The Will-Flow Corp.
Petoskey Rd. Charlevoix

Lake Construction Co.
General Contractors
Charlevoix LI 7-2531

Novotny Plumbing and Heating Co.
Licensed Master Plumbers
LI 7-2641 Charlevoix

Paul-Reed Inc.
Petoskey Rd., Charlevoix

Top O Michigan Rural Electric
Boyne City

Robt. W. Winchester
Charlevoix

COMMUNITY REFORMED CHURCH OF CHARLEVOIX

Petoskey Ave. at Meech St.

Sunday School 10:00 a.m.

Morning Worship 11:00 a.m.

Minister: Charles A. Stoppels LI 7-2509
Evening Worship 7:45

COMMUNITY CHURCH OF GOD

202 W. Hurlbut

Sunday School 10:00 a.m.

Morning Worship 11:00 a.m.

Evening Worship 7:30 p.m.

Minister: G. L. Majors LI 7-2875

FIRST CONGREGATIONAL CHURCH

Park and State St.

Sunday School 9:45 a.m.

Morning Worship 11:00 a.m.

Minister: Lawrence E. Tenhopen
Phone LI 7-9122
Minister Emeritus: H. E. Kohn

FIRST METHODIST CHURCH

106 State Street

Sunday School 9:45 a.m.

Morning Worship 11:00 a.m.

Minister: Leona M. Winegarden LI 7-2654

ST. MARY'S ROMAN CATHOLIC CHURCH

1000 Bridge St.

Sunday Masses: 7 a.m., 8:30 a.m., 9:30 a.m., 10:30 a.m., and 11:30 a.m.
Masses will be said at the same time on holy days.
Confession Saturday 4:30 to 5:30 and 7 to 8 p.m.
Priest: E. F. Denay LI 7-6652

With the hope that it will, in some measure, foster and help sustain that which is good in family and community life, this feature is sponsored by the business firms and organizations whose names appear in the adjoining columns.

A FAMILIAR figure around town these days is Bernard "Beanie" Russell on his Honda 90. The motorbike was purchased with donations from Courier readers.

THE FORMER lake freighter Amasa Stone is tied up at Medusa dock waiting to be sunk in harbor as part of breakwater.

Olde Fashioned
COUNTRY CANDY STORE
113 BRIDGE ST.
CHARLEVOIX
Air conditioned
(Both doors open)

By the Way...

By Ruth Ann Miller

What is July 4 to you? I was shocked at the story in the July 4 issue of the Detroit Free Press about the 25 children, ages eight to 13, who were questioned about what the Fourth of July commemorates. Only five knew.

This didn't shock or disappoint me as much as July 2 at the Jordan Valley Festival. At the end of the parade the fire department demonstrated a church-rise and raised the American Flag while the band played the Star-Spangled Banner.

* * *

MOST OF the citizens of the U. S. that I saw dtd not pay their respect to the flag. Men didn't remove thetr hats or stand at attention and I heard no one sing the national anthem.

Is pride and respect for our nation dytng?

July 4, 1776, is probably the most important date in history for the United States. We declared our independence and a long, hard-fought war followed. July 4 was the startting of the effort for freedom. Through the Declaration of Independence and the war which followed we became a sovereign nation.

One of the most important symbols of this independence ts our flag. The flag should be respected as such an tmportant symbol and respect should be properly shown.

To me, disrespect is more excusable in children than adults. Adults have had longer to learn respect. They should set good examples for their children.

America deserves respect We are free from foreign rule and are a leader among free nations. We are rich in spiritual things, ingenuity, and materials.

Am I old-fashioned to think that children should be taught the meaning of July 4 and to think people should respect and be proud of our flag as a symbol of our hard-won independence?

Six-Year High Hit by Lakers

Shipments of iron ore, coal and grain over the Great Lakes in May amounted to 21,040,071 net tons, a six-year high, Oliver T. Burnham, vice president and secretary of the Lake Carriers' Assoctation, reports.

The total compared to 22,062,589 tons moved in the 1960 month, and 20,489,388 tons hauled in May last year.

The grand total of these commodities moved this year to June 1 set a nine-year record, totaling 35,541,620 net tons, against 36,304,305 tons carried in the 1957 pertod, and 30,039,090 tons in the first five months of last year.

May ore shipments reached 10,348,041 gross tons, up from 9,545,295 tons a year ago. Coal cargoes dropped to 6,668,413 net tons from 6,940,147 tons in the 1965 month.

The grain movement of 2,781,852 net tons was down 76,659 tons from May last year, but the season's haul to June 1 of 5,531,156 tons was an all-time record. Previous high for the perlod was 4,965,829 tons moved in 1964.

Featuring Each Sunday and Monday Nite
LEONARD STANLEY and his TRIO
For Your Entertainment Pleasure
*Fine Italian Food
*Old Country Pizza
SERVING DAILY and SUNDAYS
FROM 5 p.m. to 1:30 a.m.
Try Us For Your Favorite Beverage
On Beautiful Torch Lake
RICCIARDI'S
WAS-WAGUN
17 Miles South of Charlevoix
East Port Highway US-31

Tomorrow morning, make sure you're first in line at your Olds Dealer's.
YEAR END SAVINGS!
He's saying YES on every Olds in stock!
No need to wait until Fall for a big buy on a new Olds. Big selection? YES. Big trade-ins? YES. Every Olds engineered for your greater comfort, safety, and driving satisfaction? YES. Oldsmobile Dealers have juggled the calendar to bring you Year End Savings right now on any Rocket Olds.
See your nearest Olds Dealer—the YES man who has everything for you!
STEP OUT FRONT ...in a Rocket Action Car!
OLDSMOBILE
PARSEL GARAGE, 1405 South Bridge

SAVE MORE ON FOOD
SHOP EARLY IN THE WEEK
HERSHEY'S CHOCOLATE SYRUP Lb. Can 18¢
POPSICLES 12 Pak 39¢
SPARTAN BREAD 5 1¼ Lb. Loaves $1
MAXWELL HOUSE COFFEE
DRIP OR REGULAR GRIND LB. 59¢
With $5 or More Purchase
SILVER SKILLET BEEF STEW
SILVER SKILLET CORNED BEEF HASH FAMILY SIZE
CHERRY-RHUBARB FRUIT PIES 1 Lb. 10 Oz. 59¢
OVEN FRESH RAISIN BREAD Lb. Loaf 33¢
Silver Skillet CORNED BEEF HASH 1 Lb. 8¼ Oz. 59¢
Silver Skillet BEEF STEW lb. 9 3/4 Oz. 57¢
Silver Skillet CHILI WITH BEANS 1 Lb. 9 3/4 Oz. 55¢
$1.00 Refund With 3 Labels
PILLSBURY FLOUR 25 lb $2.09
COUNTRY FRESH SOUR CREAM Pt. 39¢
NEW CROP RED GRAPES Lb. 29¢
Large 27 Size CANTALOPE 3 For 99¢
OLESON'S FRESH GROUND HAMBURG LB. 49¢ in 5 Pound Paekages
Maxbauer's CHOCOLATE MILK Qt. 23¢
OLESON'S FINEST CHUCK STEAK POUND 69¢
Armour Star HAM Full Shank Half LB. 49¢
BUTT HALF LB. 59¢
Oleson's Country Smoked BOLOGNA CHUBS LB. 59¢
Homemade Pure PORK SAUSAGE Lb. 49¢
50 EXTRA GOLD BOND STAMPS — Help Yourself GOLD BOND STAMPS — Pound Bag SPARTAN POTATO CHIP — Offer Good Thru July 16, 1966 — Good Only at Oleson's Food Store
50 EXTRA GOLD BOND STAMPS — Help Yourself GOLD BOND STAMPS — Purehase Of INSECT BOMB — Offer Good Thru July 16, 1966 — Good Only at Oleson's Food Store
50 EXTRA GOLD BOND STAMPS — Help Yourself GOLD BOND STAMPS — MISS CLAIROL — Offer Good Thru July 16, 1966 — Good Only at Oleson's Food Store
50 EXTRA GOLD BOND STAMPS — Help Yourself GOLD BOND STAMPS — 2 Packages Herrud's LUNCH MEATS — Offer Good Thru July 16, 1966 — Good Only at Oleson's Food Store
50 EXTRA GOLD BOND STAMPS — Help Yourself GOLD BOND STAMPS — 2 Cut-Up FRYERS — Offer Good Thru July 16, 1966 — Good Only at Oleson's Food Store
HOURS:
9 a.m. to 6 p.m. DAILY
9 a.m. to 9 p.m. FRIDAY
CLOSED ALL DAY SUNDAY
OLESON'S FOOD STORES
of Charlevoix the Beautiful
3 locations in Traverse City - Downtown Cadillac
You'll Really Like OLESON'S Low, Low Prices Plus Double Free GOLD BOND STAMPS Every Wednesday

COURIER "People - Reacher"

CLASSIFIED ADS WORK WONDERS

PHONE LI7-6558 - ONLY 3¢ Per WORD - DEADLINE 3 P.M. MONDAY

3 Lost and Found

LOST POODLE. Small, black, male poodle. If found please call Mr. Kanzler at Harbor Springs, 416. REWARD. 7/13e3

4 Special Notices

AT THE WOODSHED

Dancing every night except Monday. Live Music by the Cam Phillips quartet.

Duplicate Bridge players wanted every Tuesday at 8 p.m.

Spaghetti----------$1.75
Perch---------- 2.25
Chicken----------2.50
Tenderloin Steak--------2.75
Shish-Kabob----------2.95
Frog Legs---------- 3.25
Prim New Yorker--------5.50

Pereh special every Friday, $1.75.

Cocktails served, Reservation appreciated.
Phone LI 7-9248
(7 13tf4)

Meeting of Charlevoix Alcoholics Anonymous Are Held Each Friday 8:30 p.m. at 201 E. Garfield Phone LI 7-9303 for information

COURIER Subscribers who mail their newspaper to their friends or relatives are reminded that five-cents postage is required to mail a 10-12 page paper, 6 cents for a 14-page paper and seven cents for a 16 page paper.

SUMMER BAZAAR
July 14th - 10 a.m.
Bethany Lutheran Church
1479 S. Bridge St.
Charlevoix
* * *
HAND MADE ITEMS
* * *
LUNCHEON
11:30 a.m. to 2 p.m.
$1.25
* * *
BAKE GOOD SALE
7/13x4

GARAGE SALE: Friday & Saturday, July 15 & 16 at the Corner of E. Garfield and Alice Street, Charlevoix. Antiques, 1950 Jeep wagon, Hunting and fishing equipment, Tools, Furniture, poker table, dishes, garden tools, tires, snow and regular, fruit jars, Many miscellaneous articles. Mrs. Gordon Moeller. 7/6c2--4

PERSONALIZED STATIONERY, printed announcements, calling cards, programs, tickets, wedding announcements, plain and liturgical, and party items in limited numbers are now available. Stop in and see samples of our quality printing. SACRAMENTINE SISTERS, U.S. 31, Conway, Ph. DI7-3657. Samples may also be seen at the home of Mrs. C. D. Getken, Charlevoix, LI 7-6719. (11/10c2--4)

Read the Classified Ads.

4 Special Notices

ICE. The Ice House located in the rear of Mary's Antique Shop, 103 Mason St., near Post Office is now open selling, Block, Cube and Sized Ice. Kindling by the Bundle. Under new Management, Steve and Charlie. 6/29x3--4

FREE. NEW 1966 MICHIGAN ROAD MAPS. At the Courier office, 111 Bridge St. Limited supply on hand. (5/4x4)

BECOME A SAILOR in one weekend. Twelve hours personalized instruction in safe modern sailboats. Certified Annapolis Sailing School affiliate located on uncrowded Saginaw Bay. Send for Brochure 1-V, Lake Huron Sailing School, P.O. Box 657, Bay City, Michigan. 7/13x4

VILLAGE FAIR at First Congregational Church, Wednesday, July 20th. Baazar starting 10 a.m. Salad Luncheon served 11:30 a.m. to 2 p.m. Sponsored by Women's Fellowship. 7/13x2--4

PROFESSIONAL Tutoring, $4.00 per hour in my home, Phone LI. 7-9611. 7/13x4

8 Mobile Homes Sale

TRAILER. 10 x 50', $3,500.00 May be seen July 16 or after at Lake Terrace Court. Ph. 547-2572. 7/13c8

12 Business Services Offered

FOR SALE, Aluminum combination storm windows and Aluminum siding installed completely on your home. For Free Estimate call or write: Rendle A. Madden Ellsworth, Michigan, Phone LU 8-2333. (10/13tf12)

WE ARE now equipped to give you prompt repair service on industrial and marine engines air tools, air compressors, lift trucks, electrical tools, welding equipment and many other services. For more details, call the FOCHTMAN MOTOR COMPANY, Petoskey, Michigan, Phone 347-2577. (10/6tf12)

ALTERATION of men's wear. Let us take care of all your custom fitting needs. Ye Olde Squire, Oleson's Shopping Center, Charlevoix. Phone 547-2561. 6/15tf12

13 Building Contracting, Roofing

PARAGON CONTRACTORS Inc. Complete building service. FREE ESTIMATES. Call LI. 7-6446. 1/12tf13

FREE ESTIMATE for reroofing your house. All materials and labor complete. Easy terms. Insured workman. Call or write Rendle A. Madden, Ellsworth, LU. 8-2333. 3/16tf13

26 Help Wanted Female

REFINED, intelligent Lady, to act as usherette from 9:30 P. M. until the show ends each evening. Kindly apply in person at Palace Theater, Charlevoix. No telephone calls, Please 7/6x3--26

WANTED OFFICE GIRL preferable with bookkeeping experience. Write Charlevoix Courier, Box 13. 7/6x2--26

26 Help Wanted Female

WAITRESSES for Hotel dining Room. Experienced or Inexperienced. We train you. Call Mr. DeVore, Indian River, AD 8-9343 after 8 p.m. 7/13x3--26

AVON CALLIN Youll If you want to earn money. Start now. Call Mesich 2190 or write Mrs. Toni Yount, Box 38, Mesich, Mich. 7/13x26

27 Help Wanted-Male

WANTED INDUSTRIAL electrician, knowledge of instrumentation and electonics desirable. Steady, local, year around employment, good wages and fringe benefits. Write P. O. box 307, Petoskey, Mich. 49770. 6/22x3--27

EXPERIENCED Food Men with managerial ability. Nationwide Food Service Management Co. needs men with cooking experience to be trained as food managers in hospitals throughout Michigan. Must relocate. Call for interview appointment between 6 and 7 p.m., Wednesday and Thursday, July 13 & 14. Mr. Omahs, Archway Motel. 7/13x27

BAR TENDER. Experienced or Inexperienced, steady employment. Also cook helper man or woman. Call Mr. DeVore, Indian River AD 8-9343 after 8 p.m. 7/13x3--27

27A Sales Help-Male

NATIONAL FEDERATION OF INDEPENDENT BUSINESS

Offers outstanding, permanent opportunity to represent this organization, recognized as the outstanding spokesman for independent business. This position offers well above average earnings, as well as excellent fringe benefits. Salary of $125.00 per week or liberal commission and bonus during training under Division Manager. Car necessary, but no long trips away from home.

For personal interview, please write brief resume to: Mr. Henry Lipson, P. O. Box 184, Toledo, Ohio, 43601, giving age, address and business experience in the last 5 years. 7/6x2--27A

31 Work Wanted, Male

15 YEAR OLD boy desires work during day time. Reliable, conscientious. Clerk, store or restaurant work desired. Phone 547-9755. 7/13x31

32 Business Opportunities

VERY PROFITABLE!!
Earn up to $10.00 per hour in your spare time: Service and collect from your own route of coin operated units. No selling; we establish all routes; car & ref. desirable. Investment of $985.00 to $1,785.00 req. For personal interview in your area, write King Dist. Co., 2500 39th Ave. N. E., Minneapolis, Minn. 55421 include phone number. 7/13c32

41 Dogs, Pets, Supplies

DALMATIAN, AKC, Male, 18 months old, sacrifice, $75.00. Call LI. 7-6719 if no answer see at Jensen Animal Hospital, Petoskey. 7/13x41

45 Articles for Sale

TRUETONE, 18", portable TV, $45.00. Kodak automatic 8, movie camera, $40.00. Phone 547-9702. 7/13c45

CLEAN OUT SALE. Gibson electric range, one overhead garage door and track, boys bicycle, quantity of doors and windows, youth bed also 3/4 size bed, Smith's Little Acres on US 31 South, Phone LI. 7-2920. 7/13x45

TUB & PLUMBING fixtures, fish shanty, odd chairs. On US 31 South, Across the highway from DeYoung's Gas Station, Mrs. Stack. 7/13c2--45

45B Sports Equipment

GOLF SET. Woman's golf set for sale. 3 woods, 6 irons in bag. Never used. Very reasonable. Carl Bogart, Ph. LI. 7-9563. 7/13tf45B

BICYCLE. Girls bicycle like new, $35.00. Phone LI. 7-9248. 7/13tf45B

46 Boats and Accessories

SAILBOAT RENTAL and sales. Aqua - Cats, B - Lions, Rhodes Bantams, Mustangs, Rainbows and Weekenders, 12 to 24 feet. Rental by the hour, day or week. Located on uncrowded Saginaw Bay. Send for brochure 2-V, Lake Huron Sailboats Inc., P. O. Box 857, Bay City, Michigan. 7/13x48

CHRIS-CRAFT, 20' Sportsman, 95 HP engine completely overhauled, $1,100.00. Bellinger Marine or Phone LI. 7-9248. 7/13tf46

50 Fuel

SLAB WOOD for sale. As it comes off the Mill. $15.00 per load. Byard Sawmill, M-32, East Jordan. Call LE 6-2657 or if no answer call 582-7097. (17tf50)

51 Good Things to Eat

SWEET CHERRIES, Black, Queen Anne and Montmorency. Pick your own and picked. Open seven days. Cooper Orchards. Five miles north of East Jordan on M-86. Watch for sign. Pickers wanted. Ph. East Jordan 547-7198. 7/13tf51

53 Household Goods

KING SIZED head-board, 2 night stands, chest, mirror and three chairs all blonde wood. Call 547-2073. 6/29x3--53

TWIN BEDS, 2 complete, $25.00 each, 4 poster bed complete $20.00; 2 dressers with mirror, $7.00 and $4.00; wood rocker, $2.00; 18 ft. ladder wood, $3.00; wood kitchen table, $3.00; Bamboo table lamp, $3.00. E. J. Meek, 212 Nichols, Charlevoix. Phone 547-2907. 7/13c53

RUGS. 4--9 x 12, 2--15 x 18 wool rugs in good condition. 4--6 x 9 and 3--8 x 10 Fiber porch rugs. Call LI. 7-9729 after 6 p.m. 7/13x2--53

55 Machinery, Industrial Equipment

"FOMCO SEZ"
EVERY FARM, factory, fleet, garage and service station should own a HI PRESSURE STEAM JENNY ALL PURPOSE CLEANER. You will find it to be the most valuable piece of equipment in your shop. Budget terms available. For a demonstration, contact your neighborly FOCHTMAN MOTOR COMPANY STORE. 7/13x55

56 Musical Instruments

SELMAR CLARINET in good condition, $100.00. Call LI. 7-6414 after 6 p.m. 6/8x56

RECORDS
in Hi-Fi and Stereo Albums
Plus Old Favorites
Complete Stock at
Edwards' IGA
Charlevoix

57 Appliances

KALVINATOR electric refrigerator, 8½ cu. ft. excellent shape, $50.00; Westinghouse electric range, 40", $30.00. Bogart Electric, phone LI. 7-2772. 7/8x3--57

SPEED QUEEN wringer type washer. In excellent condition. Reasonable. Call 547-9577. 7/13c57

59A Articles for Rent

LAWN EQUIPMENT
FOR RENT
* LAWN MOWERS
* GARDEN TILLERS
* FERTILIZER SPREADERS
* LAWN SEEDERS
HARBOR HARDWARE
Phone LI 7-9151

60 Wanted Misc.

WANTED: 2 or 3 drawer file cabinet. Call LI. 7-2707. 6/29x3--60

WANTED some one to take over payments on 1965 Amerlean Rambler, perfect condition. For more information call at 214 Mason St., Charlevoix, upper apartment. 7/13c60

62 Rooms for Rent

ROOMS FOR RENT. 2 attractive adjoining bedroems, sleeping 4, private bath and entrance. Lake Michigan Beach, $40.00 per week. Phone 547-9716 or write 103 W. Dixon, Charlevoix. 6/15tf62

ROOMS FOR RENT. Bedrooms in my home at 115 Pine River Lane, with a view of all Lakes. Near downtown. Contact Mrs. P.D. Campbell, Ph. LI 7-2533. 7 6tf62

ATTENTION TOURISTS. Sleeping room with private bath and shower. By day or week with light housekeeping privileges. Ph. LI. 7-9177. Mrs. Cecil Richardson, 307 Mason, Charlevoix. 7/13tf62

68A Furnished Apartments

BEAUTIFULLY Furnished large Apartment, fireplace, Living room and large terrace overlook Lake Michigan. One bedroom, $100 weekly or extra bath and 3 bedroom, $135 weekly. Lower rate by month or year. 103 W. Dixon, Charlevoix. Phone 547-9716. 6/22tf68A

1 OR 2 Bedroom apartment on 2nd floor. Available by week, month or year around. See Mrs. P.D. Campbell at 115 Pine River Lane. Phone LI 7-2533. 7/6tf68A

FURNISHED, Upstairs, 2 bedroom apartment. By the week or month. Inquire at 106 W. Garfield. 7/13c68A

69 Business, Industrial Rent

FOR LEASE STORE BUILDING with plenty of warehouse space, oil heat, fully equipped offices. Ideal for wholesale business. Located Just South of Airport on US 31, Charlevoix. Phone 547-2970. 5/25x69

70 Stores, Office, Rent

FOR LEASE. Fully equipped retail, wholesale meat business. Well located. Phone 547-2970. 5/25x70

72 Houses for Rent

UNFURNISHED, 4 bedroom home with 1½ baths, 2 car garage, Lake View, oil heat, 1 mile from city limits. Call LI. 7-2473. 6/22tf72

FOR RENT in CHARLEVOIX. 4 bedroom, year-round house, 1 mile from city limits on M66. 22' x 17' paneled living room with wonderful view of Lake Charlevoix. 1½ baths and 2 car garage on city power line. Available July 9. $100.00 per month. Contact Mrs. R. Donaldson, 224 Antrim St., Ph. 547-2473. 7/6tf72

TRAILER HOME. To reliable couple, available on yearly lease, located edge of town, references needed. Call 547-2970. 6/15tf72

72A Furnished Houses to Rent

SPACIOUS, Modern, well-insulated, one bedroom furnished house for year around rental. Near Lake Michigan at Norwood. Call LI. 7-2122 after 6 p.m. 7/13x3--72A

RENTALS

BOULDER PARK,
3 bedroom, nice view of Lake Michigan, $350 monthly plus utilities. Aug. 1 through Labor Day. Also summer next year.

PETOSKEY AVE.,
Close in 4 bedroom summer and ski season only. $600 per month plus utilities. Available July through Labor Day and Dec. through March. Also next year seasons.

SCHEID REALTY INC.
LI. 7-6606 1004 Bridge St.
Charlevoix, Mich.
(6/29x3--72A)

73 Cottages for Rent

COTTAGES on Nowland Lake $35.00 per week. Hidden Valley Resort, R. R. 2, Charlevoix, Mich. Phone LI. 7-2162. 4/27c10--73

NEAR EAST END of Lake Charlevoix -- Fully equipped new, modern cottage on sandy beach. Good access road, excellent lake view, 3 bedrooms, recreation room, fireplace. $200 a week consideration for longer period. Utilities, lawn care, etc. included. Belding Real Estate, 109 Bridge St., Charlevoix. LI. 7-2981. 6/22x3--73

RUSTIC COTTAGE opposite city park on Park Avenue. Sleeps four or five. Excellent beach below park. $100/wk. or $350 month. Everything furnished except linens. Belding Real Estate, 109 Bridge St., Charlevoix, LI. 7-2981. 6/22x3--73

"THE POPLARS" Light-housekeeping cottages at Boulder Park. All utilities furnished. Linen not furnished. Large play space for children. 1 bedroom plus 2 roll-aways sleeps 5- $70.00, 2 bedrooms plus 1 roll-away and cot, sleeps 7, $85.00. Call LI. 7-2210. 7/6tf73

75 Wanted to Rent

WANTED TO RENT, 4 bedroom unfurnished home in Charlevoix by September 1. Please write Mrs. John Zuidema, 2517 Burton, S. E., Grand Rapids, Mich. 49506. 7/6c75

WANTED BED RAIL for youth bed for two weeks starting July 23. Call 547-9506. 7/13c75

78 Houses for Sale

BORDERING GOLF COURSE

Well kept and cheerfully appointed summer home. 4 bedrooms, 2 baths. Master bedroom 24 x 14. Living room, roomy and pleasant, stone fireplace at one end with heatilator. Den. Family room faces golf course. Kitchen & back entrance porch. Fully equipped. Extra large lot. $15,000.00.

BELDING
REAL ESTATE
109 Bridge St. Charlevoix
Phone LI. 7-2981
6/22x3--78

HOME. Modern 2 Bedroom home for sale in Horton Bay. 12 x 24' living room with fireplace, attached garage, 2½ acres with one acre wooded. Gordon Kotes-key, R No. 2, Boyne City, Mich. 7/13x2--78

78 Houses for Sale

STONE HOME, 2 bedroom with garage on Highway 66 in Ironton. Call 547-2668 for more information. 6 22x4--78

OLDER HOME AMONG NEW ONES.

At four thousand this home is a good investment. Recently remodeled living room. Five bedrooms, 3 baths. Clean. Extra lots included. Unusual yard, lots of sheltered play space. Terms or cash.

BELDING
REAL ESTATE
109 Bridge St., Charlevoix
Ph. LI. 7-2981 6 22x3--78

RANCH HOME WITH 3 bedrooms, fully carpeted and garage, 4 miles South on Highway 31, Charlevoix. Phone LI. 7-2738. 7 13x4--78

YEAR-AROUND log home. One bedroom, living room with fireplace. Garage. Lot 132' x 132', $7900. Belding Real Estate, 109 Bridge St., Charlevoix. LI. 7-2981. 6/22x3--78

79 Lots for Sale

200 FOOT LAKE Charlevoix--Choice frontage with sandy beach. Two miles South on M-66. This lot has many improvements that include, private access roads graded & ch. Phone LI. 7-9388 anytime after 6 p.m. 7 13tf79

80 Cottages, Resort Land, Hunting, Fishing Sites

COTTAGE, 2 bedroom overlooking Lake Charlevoix at Ironton, access to Lake, fireplace, furnished, Terms. Call LI. 7-6738. 6/29x3--80

"THE POPLARS" at Boulder Park. A 3-cottage family group on four lots, beautifully landscaped with Large Lawns & Picnic arbor. Cottages are lined with double rust-cedar paneling. Would consider selling in 2 lot parcels. Give us an offer Call LI. 7-2210. 7/6tf80

LAKE MICHIGAN COTTAGE, 10 Miles South of Charlevoix, 100 feet of frontage. Sand swimming beach. Cedar construction, 22 x 28 on birch studded lot. Phone Area 313-655-2187. 7 6c3--80

LEGAL NOTICE.

ORDER OF PUBLICATION
General
STATE OF MICHIGAN,
The Probate Court for the County of CHARLEVOIX.
Estate of ELIZABETH BOYLE, Deceased
It is Ordered that on July 27, 1966, at 11:00 A.M., in the Probate Courtroom Charlevoix, Michigan a hearing be held on the petition of Edward W. Boyle, Administrator of the above estate for allowance of his final account.
Publication and service shall be made as provided by Statute and Court Rule.
Dated: June 27, 1966.
John Makel
Judge of Probate.
Donald G. Jennings
Attorney for Petitioner
P.O. Box 29
Manistee, Michigan
7 6-3

The Old Timer

"Folks who know least seem to know it fluently!"

STROUT Realty

LARGE, WELL BUILT FARM HOME with garage and barn, only a short distance to Charlevoix on all weather road. School bus at door. 78 acres offer much living for big family. Only $14,500 with just $3,000 down; excellent terms.

NEAR ST. MARY'S, HIGH SCHOOL. Ideal for large family, or could be converted to apartments. New gas hot water furnace, gas hot water beater. 4 BRs 2nd floor, 3 BRs on 3rd floor Only $12,500. This might go FHA for right party.

PINE POINT--A gem for a couple with a child. Personal access to Lake Charlevoix of dockage. Completely furnished. School bus at door. Year 'round living!

APARTMENT HOUSE with new gas hot water heater/furnace. A bit of fixing and you're in business as it's furnished. Only $8,500 with good terms. Near stores, churches.

JUST ON THE OUTSKIRTS! Five room farm home, 25' x 50' garage, tool house and acres of planted garden to enjoy this summer and fall. Ideal for green thumbed mechanic!

HOME-BUSINESS OPPORTUNITY for husband, wife and children. Large, 5 BR home, gas heat, two stall garage including food distribution enterprise. Books open.

LOTS ON MONROE CREEK: we have four 10 acres lots in a beautifully rustic setting, only 10 miles to Charlevoix. Just $800 makes the down payment on any one of these!

IF 260 ACRES, two homes, 3 barns, completely stocked and equipped interest you, we have just what you desire. For the investor this is a money maker. This has everything!

IF YOU NEED A ONE BR APARTMENT by Sept. 1st you may pick your decor NOW so you can enjoy the colors that match your appointments. From $120 to $127.50 per month on a yearly lease. May we show you these apartments?

Jane and Don Anders
310 Clinton-Charlevoix-547-2971

IF YOU WANT TO SELL, CALL US. . . .WE'LL TRY TO SELL YOUR FARM, HOME, LOT, BUSINESS OR ANYTHING YOU HAVE IN REAL ESTATE THAT MEETS MARKETABLE REQUIREMENTS.

C-2 ZONED COMMERCIAL PROPERTY--SOUTH U.S. No. 31 across from Airport, 3-bedrooms well maintained home and large storage building. Priced at $17,900.00.

PINE POINT BUILDING LOTS - 100' x 125' - $1,200.

CHERRY STREET LOT--115' x 125'--Priced at $2,995.00.

HARWOOD LAKE--¼ mile lake frontage--nicely wood--high and dry approximately 48 acres--$15,000 on terms.

VACANT--25 ACRES--Lake Charlevoix view--on 2 roads--good location for Ski Resort Subdivision--$5,000.

SCHEID REALTY REAL ESTATE Realtors

1004 BRIDGE
Charlevoix, Michigan
Phone
LI 7-6606

BELDING Real Estate
By the Bridge
"Better Buys By Belding."
Phone LI 7-2981

NEW HOME in Glenwood Beach. 3 bedrooms. Open ranch style kitchen, dining and living L. Raised hearth stone fireplace. 24 x 14 recreation room. 100' on Lake Charlevoix. Dock. Sand lake bottom. $32,000

ENJOY THE CLEANLINESS and comfort of this attractive brick 62' x 30' electrically heated modern home. Thermopane windows throughout. Walls and ceilings built to power company specifications. Carpeted. Attached garage. Rustic setting. Quality appliances included. $28,000

2 BEDROOM LOG CABIN on seventy-five foot waterfront lot. Clean, well kept. Kitchenhouse furnishings. Good beach. $15,000

Lucile Cunningham, BROKER

Drenth Brothers
Building Contractors
Gravel-Filling-Bulldozing
Bulldozing
LU 8-2277 Ellsworth

Expert Piano & Organ Tuning & Repairing
LOUISELLE PIANO SERVICE
LI. 7-9137 or LI. 7-2734

Dr. H. O. Messmore
Osteopathic Physician and Surgeon
Hours by Appointment
Telephone LI 7-9551
301 Michigan Avenue
Charlevoix, Michigan

VOLKSWAGEN
Repair and Inspection
CHARLEVOIX IMPORT SERVICE
Marion Center Rd. - LI 7-6693

PAINTING & WALL PAPERING
Interior and Exterior
Bob Olson
Ph. LI 7-9567 Charlevoix

DR. JOHN PRAY
Veterinarian
Small Animal Hospital
Boarding and Clipping
DI 7-3801 - Petoskey

Licensed Master Plumber
Plumbing and Heating
FRANK NOVOTNY & SONS
105 Clinton LI 7-2641

LIVINGSTON INSURANCE AGENCY
Archie L. Livingston
Robert B. Livingston
GENERAL INSURANCE
217 Bridge St. LI 7-6594

Shoe Repair
Canvas Shop
Rabach's Sales & Service
RED WING SHOES
Petoskey Alg. LI 7-6791

Insulation - Roofing and Siding Applied
Rabach's Sales & Service
US-31 LI 7-65[illegible]
Charlevoix

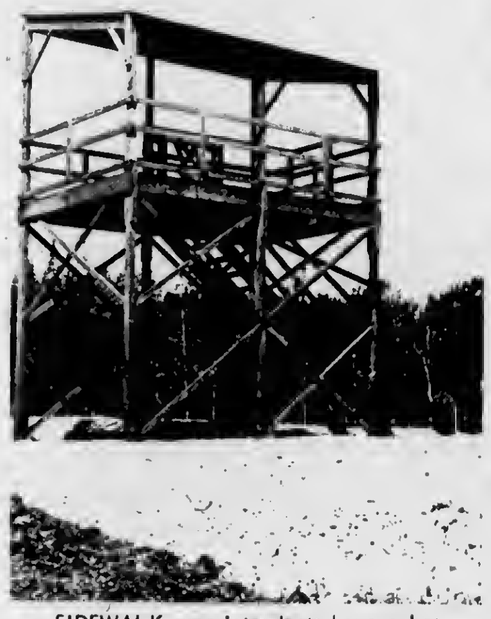

SIDEWALK superintendents have a better vantage point from this tower erected at the Medusa Cement Plant site for visitors. The tower, which overlooks the slip, harbor and plant proper, is reached by way of Bells Bay road.

Talk of the Town

Mr. and Mrs. Robert Dennis have returned from a five-day trip to Chicago where they visited relatives.

Mr. and Mrs. Elmer Bump have returned to Plainwell after spending some time at their Palmer Street home.

Mr. and Mrs. C. M. Bice arrived Sunday from Ormond Beach, Fla., to spend the summer. They will be at 303 Mason Street.

Mr. and Mrs. Gabriel Campbell and daughter of Howell have gone to Beaver Island for a six weeks stay after spending a week with her parents, Mr. and Mrs. Willard Pischner.

Mrs. Mary Smith, Mrs. Charles Coleman and Mrs. Harrison Warner were in Midland Friday to attend the funeral of their brother-in-law, Kenneth Bradley, 47, a Dow Chemical Co. chemist, who died unexpectedly at his home Tuesday.

Mr. and Mrs. John Norman and family have arrived from Grand Rapids to spend the summer at The Place on Michigan Avenue.

Mrs. James McCann, who had been here while her husband, Pvt. McCann received basic training, has returned to San Angelo, Tex., with him. He had been here on leave. They will be at 511 Spaulding in San Angelo.

James Dennis, a student at Northern Michigan University in Marquette, has returned here for the summer.

Mr. and Mrs. Douglas Sly and son, Rusty, left Friday for Port Huron where they plan to make their home following his forthcoming discharge from the U.S. Coast Guard. He is on leave from the U.S.C.G. Cutter Sundew and will return in August for his discharge.

Mrs. Michael Seymour has returned from a weekend visit with friends in Beulah.

Mr. and Mrs. Neil DeYoung and family of Grand Rapids were Sunday dinner guests of her parents, Mr. and Mrs. Robert Dickie, celebrating Father's Day.

Mr. John Stephens of Tecumseh visited on Thursday with his sister, Mrs. Rueben Pearl and at the home of his brother-in-law, Mr. and Mrs. Robert Daugherty, in Charlevoix.

A lawn party was held June 23 for Miss Sharon Setissen at the home of her grandparents, Mr. and Mrs. Mark Cross, marking her fifth birthday. Partaking of a doll cake with her were brother Ricky, Stevie Stephan, Colleen Cross, Lee Sexton, Johnny Bradley, Debbie, Darlene and Bill Hart, Becky and Michele Allard, Shawn, Judy and Kelly McDonough, Mrs. Edwin McCann, Mrs. Jake White Sr., Mrs. James W. Gallagher, Miss Maureen Currier, Mrs. L. N. Ditlefsen, and her mother, Mrs. Richard Selissen.

John Norton Sr., accompanied by his son, John Jr. of Gerndate, spend several days last week with relatives in Sturgeon Bay, Wis.

Ann Cunningham had as her guests recently her cousins, Mr. and Mrs. David Short and daughter, Barbara, of Perry.

Mr. and Mrs. Gil Peters of Ann Arbor visited her recently with Mr. and Mrs. Brian Seymour.

Mr. and Mrs. James Hilligan have arrived here to make their home for the summer following their recent marriage at Portland. She is the former Louise Willard.

Mr. and Mrs. Eric Arvilla and family have arrived from Hartford, Conn., to spend several weeks with his mother, Mrs. Lyla Arvilla and his grandmother, Mrs. F.F. McMillan.

Mrs. William Howard and two sons plan to leave this week for a month's visit with relatives in Morristown, N.J.

Mrs. George Lockner and two daughters of Cleveland are visiting her mother, Mrs. Edith Beaudoin. Mr. Lockner has returned to Cleveland after bringing them here.

Mr. and Mrs. Bruce (Bud) Barber and family have arrived from Lompoc, Calif., to spend a month with her parents, Mr. and Mrs. Clarence Murray and other relatives.

Mr. and Mrs. William Golden and family of Jackson, Mr. and Mrs. Reed Gennett of Beltatre and Ward Gennett of Flint were among those who were here for the funeral of Mrs. Benjamin Yettaw.

Mrs. C.C. Gelken and son, Gelk, and her brother and sister-in-law, Mr. and Mrs. Louis Orlowski and daughter, of Detroit left Sunday for Sault Ste. Marie where they boarded a plane for Calgary, Alberta, to visit their cousins, Mr. and Mrs. Edwin J. Madill. While there they will attend the famous Calgary Stampede. They will return July 18.

Mr. and Mrs. Elmer Barber are expected to arrive this week from Deray Beach, Fla., to visit his brother-in-law and sister, Mr. and Mrs. John Ryder, and their son-in-law and daughter, the Frederick Kele family and their sons and daughter-in-law, the Bruce Bargbers.

Mr. and Mrs. Don Gitt of Sturgis are visiting at the home of his mother, Mrs. Fred Gill.

Mr. and Mrs. Stanley Harwood and family have returned to Flint after spending the weekend with her parents, Mr. and Mrs. Clarence F. Rabach and attending funeral services for his father, Lester F. Harwood on Friday.

Olde Fashioned
COUNTRY CANDY STORE
113 BRIDGE ST.
CHARLEVOIX
We buy junk.
We sell antiques.

Norwood

Mrs. Stanley Lord
Phone LI 7-2185

Mr. and Mrs. Bill Larian and family of Detroit spent the 4th of July weekend with Mr. and Mrs. George Light Jr. and girls.

* * *

Mr. and Mrs. Charles Skulty and family of Grand Rapids spent the long weekend with her parents, Mr. and Mrs. Milton Richardson.

* * *

Mr. and Mrs. Roy Raymer spent a few days over the 4th at Isle Royal.

* * *

Mr. and Mrs. Donald Farrell Jr. of Chicago visited a few days last week with his parents, Mr. and Mrs. Donald Farrell Sr. and family.

* * *

Mr. and Mrs. Merle Thompson and Mrs. Ann LaValley of East Jordan called on Mr. and Mrs. Milton Richardson Sunday afternoon.

* * *

Mr. and Mrs. Stanley Lord and son were Sunday evening lunch guests of Mr. and Mrs. Russell Thomas and daughter in East Jordan.

* * *

Mr. and Mrs. Fred Wagner and girls of Grand Rapids spent the weekend at their home here.

* * *

Mr. and Mrs. Lester Smith called on her aunt and uncle, Mr. and Mrs. Allen Campbell one evening last week.

* * *

Rodney Richardson spent from Tuesday until Sat. in Canada fishing. Mrs. Richardson and daughter stayed with her parents Mr. and Mrs. Howard Sommerville in East Jordan.

* * *

Mr. and Mrs. Don Dewey and daughter of Lansing and Jack Lockwood of Detroit visited last week with their parents Mr. and Mrs. Carl Lockwook.

* * *

Mr. and Mrs. Pete Kall of Detroit have been spending their vacation at their home here.

* * *

Mr. and Mrs. Russell Lamoreauz and family of Elk Rapids were Sunday dinner guests of Mr. and Mrs. Floyd Wagner.

* * *

Mr. and Mrs. Fred Hull returned to their home Thursday. Mrs. Hull had been staying with her granddaughter, Mrs. Lorraine Pierce, in Charlevoix while Mr. Hull was in Little Traverse Hospital in Petoskey.

Over 19 Years Experience
EXCAVATING
DIGGIN 'N DOZIN'

*Bull Dozing
*Truck Service
*Crane Service
*Site Clearing
*Grading
*Basements
*Tree Removal
*Road Building

GRAVEL-FILL DIRT
C.H. SMITH COMPANY
Phone LI. 7-2116
Boyne City Road
Charlevoix

Talk of the Town

Mr. and Mrs. Conrad Ktoosster Jr., and family have returned from a vacation trip to Glendive, Mont., to visit her parents, Mr. and Mrs. Lee McCrummen; to Casper, Wyo., to visit her brother and sister-in-law, Mr. and Mrs. Gerald McCrummen, and to Tensleep, Mont., and other points of interest.

BEER—A big boost to the economy!

The brewing industry each year contributes over 1.4 billion dollars in federal, state and local excise taxes. Wages and salaries in the brewing industry account for almost 500 million dollars, and the purchase of packaging materials from other industries runs over 550 million. So next time you enjoy a cool, refreshing brew after hard work or play, remember—BEER is good in more ways than one!

UNITED STATES BREWERS ASSOCIATION, INC.

Convert your home or business to economical Natural Gas heat today and pay nothing until October 1, 1966.

Convert now to Gas heat and Michigan Consolidated Gas Company will buy your unused oil or coal—even remove your oil tank—all at no cost to you. What's more, whether you convert your present furnace, or even install a new Gas furnace, we'll pay the bill. And all you pay us, between now and next October, is for the Gas you'll use to make this your most comfortable winter ever. Here's how this special limited-time offer works:

1. If you're now heating with oil, we'll buy what's left in your storage tank—at the price you paid for it. What's more, we'll remove your tank from your home or business and even haul it away if you want. All at no cost to you.

2. If you're now heating with coal, we'll take what coal you have on hand, off your hands. And pay you whatever it cost you originally.

3. Whether you convert your present furnace, or even install a new Gas furnace, we'll pay for it and its installation by a Gas Company approved heating contractor, and it won't cost you a penny until next October. You can pay for the unit and its installation on October 1, 1966 *with no carrying charge whatsoever.*

Or if you prefer, you can make equal monthly payments, including carrying charges on your Gas bill, over a period of up to three years after October 1, 1966. Either way, there are no carrying charges between now and next October, and you need make no payments between now and next October. If you live in the areas we serve in the counties listed below, you're entitled to take advantage of this special limited-time offer. So act now. Call your Michigan Consolidated Gas Company office today for the name of a Gas Company approved heating contractor and all details. Your local Michigan Consolidated office number is 347-8701 in Petoskey.

Alcona	Delta	Menominee
Alpena	Dickinson	Ogemaw
Antrim	Emmet	Otsego
Charlevoix	Iosco	Presque Isle
Cheboygan	Iron	Roscommon
Crawford	Kalkaska	

Remember too—when you heat with natural GAS you save up to 1/3 on your heating bills.

MICHIGAN CONSOLIDATED GAS COMPANY

Camp Charlevoix

Corrall Chatter

On Saturday of the first week in camp, regular activities were held and in the evening the much-liked event "Capture the Camper" was held. Boys like this event as it permits them to hide from the counsellors. The staff takes off to the woods to find the boys and the team getting the least number caught, gets the points. After a full hour of hunting, the event ended in a tie, the Greens and Greys each getting one point.

The speaker at Sunday morning chapel was our Director of Activites, Bill Townsend, and he chose as his topic "Building Your Personality". It was a very good talk and gave the boys much to think about. Phil Salvadore, our boy from Venezeula, gave the prayer and Craig Dickson, from Grosse Pointe, read the Scripture. In the afternoon, the four sections met in mass games, as it was still hot, and these were followed by a long swim. In the evening, the entire camp met in the Bigwam to see a movie, "The Making of a Cowboy". It was enjoyed by everyone. Later at night, we had a real hard rain, and everyone was delighted, as the last ten days have been hot, with cool evenings, ideal for good sleeping. Paul Gach, our photographer from Grosse Pointe, arrived.

The Glorious Fourth dawned bright, sunny and warm. In the morning, Mr. Gach was busy taking cabin pictures and activity pictures. Boys were in camp uniform and it was a very busy morning. In the afternoon, the Annual Track Meet was held. As this is the Official start of the Green-Grey Competition, there was much excitement as the events were held in two of the camp areas. Boys were doing their best in the running and jumping events. At the end of the meet, the Greens had picked up three points to the Greys, one. In the Senior Section the following boys won a first place: Dick Hartger, David Harrison, John Jelliffe, Craig Dickson, Luis Hernandez, Bill Freyiogle, Mike Fish, David Fox, and Dave Maskeny. The boys getting the other points were: Jimmy Chalot, Steve Pinkham, Curt Bledsoe, BBI Stout, Dale Champagn, Phil Salvadore, Ed Kohl, Tighe Maghuson, Jack Deppe, Bob Daverman, Rick Gillett, Bob Sweet, David Washburn, Doug Ladney, Greg Cross, Carl Bowman, Dick Grave, Steve Zeigler, Jim Evans, John Boardman, Mike Kelly, Andy Case and John Thomas. In the Intermediate Section, the competitton was close, with these boys winning first placees: Bob Lehnhard, Phil Hayes, J. B. Smith, Steve Storms, Mark Saunders, Steve Heller, Chuck Gardella, Carl Llewellyn, Dick Andrews, and Skip Sales. Boys winning points for the intermediates were: David Lombard, Bob Burling, Mark Chappuis, John Teesdale, Chris Cook, Ken Mabbatt, Colin Hamilton, John Evans, Dennis Bledsoe, Mark Herschede, Mark Prophater, BBI Carey, John Cooper, Mark Hildebrandt, Tom Hinter, John Thal, Rick Llewellyn, Mark Ruffin, George Musecamp, Mike Korchmar, and Russ Volz. The first placee winners in the Prep Section were: Terry Mast, Rick Zeigler, Mike Zinn, Don Lewellen, Todd Soderstrom, Bob Grant, Ken Paris, Corkey Keck, Tommy Smith, Bob Phillips, Andy Schmidt, Henry Whiting. Other Prep boys who scored points were: Don Bril, Luke Bourne, Jim Case, Martin Timkovich, Jamey Stutt, Tim Washburn, Jefl Cross, Bill Ricker, Bill Haynie, Raymond Dickson, Mike Elledge, Craig Caulkin, and Steve Gunning. The Junior Section had a really fine time with the boys mighty excited about the winners and were there to cheer their cabin-mates on. The first place winners in the Junior Section were: Rick Silver, Billy McKay, Ricky Kahn, Ron Stevens (3 firsts and 1 second); Chuck Helmandollar, Doug Glandening, and Jim Hartger. The other point winners in the Junior Section were: Dave Grant, Robbie Quinn, Mike Wayne, Cliff Oberlin, Paul and Doug Weiday, Sammy Sisk, Brad Mast, Bill Bielby, Dan Ducley, Mike Whiting, David Townsend, Jimmy Huddleston, and David Lindner. For our evening meal we had our Annual Bullet Supper on the shore of the lake, and our genial cooks, Joe and Loule, outdid themselves with delicious roast beef cut ½ inch thick and the relish tray was a sight to behold. The day was ended with the usual beautiful display of fireworks shot off from the end of the dock. Boys took blankets and settled themselves in the sand on the beach and they were really thrilled by the fireworks. When some of the rockets lit up the whole waterfront, we could see many people on the opposite shore and several boats anchored out in the lake watching the Camp Charlevoix fireworks. It took over an hour to shoot these off, the the evening was ended with each boy being given a box of a dozen sparklers to be lighted. This makes a beautiful sight. It was truly a Glorious Fourth.

Tuesday morning everyone slept late, with breakfast at nine - fifteen. Fred Casey, Earlham College, took his boys on a canoe trip down the Jordan River. These boys were: Mike Kelly, Bill Freylogle, Bill Carey, Doug Ladny, David Harrison, Dick Hartger, and John Thomas. All day long, our camp photographer was busy taking camp pictures, and we are all anxious to see the results.

One of the most popular boys in the Junior Section is little Sammy Sisk, eight years old, who plays a mean guitar. He entertained in the dining room, and often can be found with a group around him enjoying his efforts. It rained some on Tuesday night, our first rain, but the day dawned bright and hot. This sure is ideal camping weater.

On Wednesday, Mike Puterbaugh took his cabin 18 down to Young's State Park lor an overnight. These boys were: David Washburn, Karl Bowman, Greg Cross, Jack Deppe,

INSTRUCTION in horsemanship is one of the most popular activities at Camp Charlevoix.

Luis Hernandez, and Bob Burling. Later in the day, Cabin 15, Tim Crowell, Hiram College, took his boys from cabin 15 on a canoe trip into Susan Lake. These boys were: David Lombard, Chuck Gardella, B. Smith, George Musecamp, Jon Blohm, Bob Lehnhard, and Mike Korchmar. In the evening, we had skits, and boys enjoy these as it gives them a chance to show their dramatic ability. Cabin 21, our oldest boys put on a skit called the "Bus Ride" and it was very well done. These boys were: Carl Webb, Dale Champagn, Curt Bledsoe, Rick Grave, Tighe Magnuson, John Jelliffe, and Mike Fish. Gil Haynie (Indiana University) cabin 13 put on "A Night at Camp Charlevoix," These boys were: Mark Prophator, Mark Hildebrandt, Cap Lesesne, Mark Ruffin, Tommy Hunter, John Thal, and Russ Volz. John Delserone (University of Youngstown) had his cabin put on "A Fashion Show" that was very well done. The beautiful models were: Henry Whiting, Steve Gunning, Bob Grant, Bill Ricker, Craig Caulkin, Mike Elledge, and Mike Strek. The final skit of the evening was Cabin Four, Vin Ludwig's boys, put on "The Telephone Line". These boys were: Chuck Helmandollar, Mike Whiting, Cliff Oberlin, David Lindner, Stuart Hartger, and Ricky Kahn.

On Thursday, two of the Junior Cabins took an overnight to Young's State Park. Paul Philips and Russ Washburn took their boys on this trip, the boys being: Jimmy Huddleston, Doug Weiday, Robbie Quinn, Brad Mast, Doug Glendening, Rick Silver, Ron Stevens, Billy Slater, Dan Dudley, Billie Otto, Billy Bielby, and Jim Hartger. The Senior Section all went over to the shores of Lake Michigan for a cook-out.

On Friday, the first trip horse trip took oft and it was quite a sight to see the team of Belgiums pulling our big white wagon, driven by Gary Keithley and followed by the string of horses accompanied by three of the cowboys. The lucky boys on this trip were: Jim Evans, Bob Kaiser, Mike Zinn, David Townsend and Billy McKay from our cabin of smallest boys, Mike Kelly, David Harrison, Jack Deppe, Mark Prophator, David Lombard, Steve Storms, Tighe Magnuson, Steve Gunning, Cap Lesesne, Tom Hunter, John Jelliffe, Rick Gillett, Bob Sweet, Dick Andrews, Scot Richardson, and Chuck Halmandoller. Later in the day, we had two more cabins join up for an overnight at Fisherman's Bay. These were Vin Ludwig and Bill Diem's cabins. These boys were: Mike Whiting, Cliff Oberlin, David Lindney, Stuart Hartger, Ricky Kah, Tim Washburn, Don Bril, Terry Mast, Mark Strek, Rick Zeigler, Jeff Cross and Bill Haynie.

On Saturday we had several parents as our visitors and their sons were indeed excited about showing their parents the camp. Everyone was most complimentary about the camp, and we do appreciate their kind remarks, as parents are our best advertisements. In the evening, we had another Skit Night. Cabin 17, Fred Casel's cabin put on a three act skit. These boys were: Mike Kelly, Bill Freyfogte, Bill Carey, Doug Ladney, David Harrison, Dick Hartger, and John Thomas. Cabin 18, Mike Puterbaugh's group, put on a doctor's skit, with Karl Bowman as the doctor. All of Dick McClure's cabin 20, took part in a skit called "The Coyote". These boys were: Phil Salvadore, John Boardman, David Fox, Steve Pinkham, Rick Gillett, Ed Kohl, Craig Dickson, Bill Stout. Cabin 8, Bill Diem's boys put on "The Spring". Tim Washburn, Don Bril, Terry Mast, Mark Strek, Rick Zeigler, Bob Kaiser, Jeff Cross and Bill Haynie were in this skit. The evening's skits were brought to a close with Vin Ludwig's boys putting on "The Train". These boys were: Chuck Helamandollar, Mike Whiting, Cliff Oberlin, David Lindner, Stuart Hartger, and Ricky Kahn.

On Sunday morning, the chapel service was held. The speaker was Dick McClure, graduate of Earlham College, who spoke on "Thinking Positive". It was a very thought provoking talk, and one that gave the campers and staff much to think about. There were several parents present, and we were very happy to have them here. At the noon Sunday dinner, we always try to have some special music, and this week our artist was one of our Seniors who plays the piano very well, Ed Kohl, Dayton, Ohio, played George Gershwin's "Rhadsody in Blue" and another number called "Downtown," in the afternoon, we had our first Green-Grey swimming meet and waterfront afternoon. The Junior Section had a watermelon capture, and they enjoyed it, with the Greens winning their point and the watermelon. They enjoyed eating their prize, too. In the Prep Section, they had a canoe IBI, and a water-polo game, with each team getting a point. The boys in the Intermediate Section winning points for their side were: Skip Sales, Carl Llewellyn, Mark Saunders, Steve Storms, Don Lewellen, Mark Chapplus, Mark Herschede, Chuck Gardella. Greens won the point for the Intermediates. In the Senior Section, which ended in a tie, those boys getting points were: Ed Kohl, Greg Dickson, Dale Champagn, Bob Sweet, Mike Kelly, Dick Graves, Jimmy Chalat, Jack Deppe, Dave Maskeny, Luis Hernandez, and Dave Harrison.

In the evening, Vespers were held for all sections.

The camp program is gaining momentum each day, and as we approach the third week, which is "Mugwump" week, the boys are getting all excited. More about "Mugwump" next week.

Moore Completes Boot Training

Pvt. Gary Moore

Marine Private Gary Moore, son of Mrs. Johanna Moore of 215 Upright, was graduated from Marine recruit training at the Marine Corps Recruit Depot in San Diego, Calif.

* * *

During his eight weeks of training, he learned small arms marksmanship, bayonet fighting, methods of self-protection and received instruction in military drill, history, and traditions of the Marine Corps and other academic subjects.

Olde Fashioned COUNTRY CANDY STORE
113 BRIDGE ST. CHARLEVOIX
Sweetest Place in Town

The DECK
OVERLOOKING BEAUTIFUL LAKE MICHIGAN
CHARLEVOIX'S "CAMP BAR" AT THE CHARLEVOIX BEACH HOTEL AT THE LAKE ON WEST DIXON
LIVE ENTERTAINMENT
For Your Dancing And Drinking Enjoyment
Every Friday & Saturday
HOURS:
Monday thru Friday
6 P.M. to 2 A.M.
* * *
SATURDAYS
NOON TO 2 A.M.
* * *
SUNDAYS
NOON TO 11 P.M.

PLANNED FAMILY SECURITY
with FARM BUREAU LIFE INSURANCE
* Mortgage Protection
* Education Funds
* Family Income
* Retirement Plans
* Savings Plans
CONTACT ME TODAY!

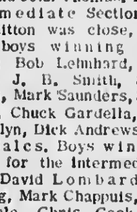

CHARLES ELZINGA
Barnard Rd.
Charlevoix
Phone LI 7-6644
FARM BUREAU INSURANCE GROUP

THERE'S A BOAT FOR EVERYONE AT
WALKER'S

Representing Century and Trojan
FINE USED BOATS

31' TROJAN SEA VOYAGER, 1965 with notime. Twin 195's. New	$11,500.00
29' HACKER. 200 hp. Kermath.	$1,250.00
19' CENTURY SCAMP, 1965 with only 2 hrs. 150 in-out Mercury.	$3,500.00
18' CENTURY RUN-A-BOUT.	$800.00
19' Century Resorter 220 hp. 20 hours.	$4,750.00
18' Hacker with brand new trailer.	$1,095.00
19' Century Scamp In-out, 150 hp. new.	$3,600.00
3 Chris Craft Sedans, all with twin 95's.	1,500.00 & up
30' Chris Craft Sea Skiff, lots of extras.	7,250.00
19' Century Resorter, 1965, $6,500 new.	4,750.00
40' Chris Craft Conqueror, factory new condition, less than 150 hrs. twin 185's.	18,500.00
17' Century Resorter, new condition.	3,250.00
34' Chris Craft Conqueror, 1951, twin 105's.	$6,750.00
25' Chris Craft Express with dual controls.	$2,750.00
25' Trojan, 1964 Sea Skiff, 195 hp. 50 hours total time.	$4,750.00

* NO TRADES

WRITE TODAY! Now is the time to order the boat you'll want when you come to Charlevoix. Remember, we will finance any boat we sell and give the first winter's storage free.

WALKER MARINA
CHARLEVOIX, MICHIGAN
TEL. 616-547-2293 OR 616-547-6767

Dealer for:
Sav-Cote Paints
Volt Water Skis
Raritan Products
Other Marine Products

What will the others be worth a year from now?

The Cadillac car holds its value far beyond any other automobile at or near its price. Let your Cadillac dealer explain today why now, more than ever, it's great . . . going Cadillac!

There is one simple way to measure the worth of any other luxury car: compare it to the way a Cadillac keeps its value. For Cadillac is the grand champion in this most telling of all motor car tests—and at resale returns a higher percentage of its original cost than any other car built in the land. There are many reasons. The first is Cadillac quality—recognized wherever automobiles are known. Then there is Cadillac beauty and luxury—so advanced that the car retains its desirability long after others have lost their appeal. And there is Cadillac safety, performance, dependability and operating economy. What will your car be worth a year—or even three years—from now? If it's a Cadillac, the answer is predictably pleasant. Get the facts today from your authorized dealer. He's an expert in serving the world's most demanding motorists—and his interest in your complete satisfaction will continue throughout your ownership. Isn't it time you put a Cadillac in your life?

IT'S GREAT... GOING Cadillac
Standard of the World

GM Cadillac Motor Car Division

SEE YOUR AUTHORIZED CADILLAC DEALER FOR THE FINEST IN SALES AND SERVICE OF NEW AND USED CARS.

KUSINA MOTORS, INC.
103-107 Antrim • Charlevoix

'46 Class Meets At East Jordan

EAST JORDAN -- The class of 1946 held a reunion July 2 at the Masonic Lodge. It was the first reunion in 15 years. Seventeen of the 32 living members attended.

Mr. and Mrs. Daniel Sinclair (Reva Thompson) of Dunwiddie, Ga., came the farthest to attend. Mr. and Mrs. Frank Carr (Betty Bader) came from Lancaster, N.Y.

Others attending were Mr. and Mrs. Ray Olson of East Jordan, Mr. and Mrs. Henry (Marian Shepard) Grutsch of East Jordan, Mr. and Mrs. Ben (Jessie Hodgkins) Moose of Mancelona, Mr. and Mrs. Howard (Marjorie Thomas) Best of East Jordan, Mr. and Mrs. Lee Danforth Jr. of East Jordan, Charles Hammond Zweigle of Grand Rapids, Mr. and Mrs. John Brennan jr. of Flint, Mr. and Mrs. Gerald (Elaine Healey) DeForest of Lowell, Mr. and Mrs. John (Gloria Shaw) Laisure of East Jordan, Mr. and Mrs. William (Mary Etta Burbank) Walden of East Jordan, Mr. and Mrs. Donald Fales of Grand Rapids, Mr. and Mrs. Charles (Evelyn Thomas) Hazard of Davison, Mr. and Mrs. Carl (Lois Robinson) Stephen of Davison, Mr. and Mrs. Glenn (Anna Gibbard) Crain of Charlevoix, and Mrs. Genevieve (Barnett) Curtin of Lansing.

Guests at the reunion were Mr. and Mrs. E.W. Wade of East Jordan.

The president of the class Mrs. Anna (Gibbard) Crain conducted a meeting.

The class presented a basket of flowers to Mrs. Thomas Hitchcock in memory of her son, Claude, who was a member of the class.

Each member told what he had done since graduation and showed pictures of his family.

Mr. and Mrs. Vernon Cooper have had as their guests Mr. and Mrs. Bud Immerfall of Beaver Dam, Wis., who came for the holiday weekend, went on to Canada for several days and returned last weekend.

Mr. and Mrs. Donald Bambach of Holland are the parents of a son, Stephen Scott, born July 5. Mrs. Bambach is the former Nancy Kipke, daughter of Mr. and Mrs. Ray L. Kipke.

NELSEN Christensen, (center) who recently retired from a 42-year career with Illinois Bell Telephone, is joined by family members whose combined telephone service numbers more than 96 years. His brother, Fred, (left) has 38 years' service; son, Roy, of Des Plaines, has 16.

Charlevoix Court News

The following persons appeared before Charlevoix Justice of the Peace John C. Connolly through noon, July 11:

Robert M. Foster, 18, of Charlevoix was fined $5 and $5 costs for violating the basic speed law.

Donald W. Sutton, 25, of Charlevoix was fined $5 for ignoring a stop sign. City police stopped him.

* * *

Ernest James, 19, of East Jordan was fined $5 after being stopped by city police for driving with defective equipment. He also was found guilty of reckless driving and was fined $50 and $15 costs. He was charged on a citizen's complaint.

Harold McClanaghan, 28, of Charlevoix was fined $5 for failure to stop when entering M-66 from a private driveway. State Police filed the charge.

* * *

James C. Beebe, 22, of Gaylord was fined $27.50 and $7.50 costs for furnishing beer to minors.

Robert Draves, St. Clair Shores, was fined $5 for failure to have proper identification lettered on his motor boat. Complaint was filed by Sheriff's Department.

Thomas Segall, 24, of Detroit was fined $15 and $5 costs after city police stopped him for speeding.

Martin Jack Weil, 33, Detroit, was fined $40 and $5 costs when he was stopped by city police for speeding. He was driving 60 miles an hour in a 20-mile-per-hour zone.

Walter Hufford, 32, of Petoskey was fined $5 and $4.30 costs for speeding. He also was fined $5 for driving with an expired operator's license.

Michael L. Sprague, 18, of Cincinnati, Ohio, was fined $15 and $5 costs for speeding.

Ruth Warner, 53, of Ann Arbor was fined $5 for violating a stop sign.

* * *

Richard S. Klonowski, 21, of Charlevoix was fined $15 and $5 costs after he was stopped by city police for speeding.

Michael Arbuckle, 19, of Charlevoix was fined $5 and $5 costs for driving too fast for road conditions. City police stopped him.

Edward Buchin, 29, of Boyne City was assessed $5 for ignoring a stop sign. State Police made the arrest.

Robert F. McGuror, 42, of Saginaw was fined $15 and $5 costs for speeding. Arrest was made by the sheriff's department.

Thomas L. Speigl, 18, of rural Charlevoix was fined $5 and $5 costs for driving with defective tires. He was assessed another $10 for violation of the basic speed law.

Larry Hutchinson, 18, of Charlevoix was fined $10 and $5 costs for careless driving. City police signed the complaint.

James Ferguson On Dean's List

James Paul Ferguson of Charlevoix, has been named to the spring semester dean's list of the College of Arts and Sciences at New Mexico State University.

To be named to the honor roll, a student must be maintaining a grade average of 3.2 (B plus) or higher while enrolled in 12 or more semester hours.

Ferguson is a junior at NMSU where he is majoring in foreign languages. During the past semester he has maintained 4.437 grade average. He is the son of Mr. and Mrs. L.B. Mayville of Lovington, New Mexico. He is a 1963 graduate of Charlevoix High School.

Talk of the Town

Mrs. Bonnie Nickerson had as her guests recently her son-in-law and daughter, Mr. and Mrs. Russell Kroeze and two children of Whittier, Calif., her granddaughter, Madeleine Kroeze of New York City and her son and daughter-in-law, Mr. and Mrs. Warren Shapton and daughter, Pat of Lansing. They had returned here with her and Mrs. Gordon Moeller following the wedding of the Shaptons' daughter, Bonnie Lou and James Kot at Lansing.

Ronald J. Vanderberg SGT 2 has the following new address: Destroyer Development Gp. 11 Bldg. 18 U. S. Naval Base Newport, R. I.

Mr. and Mrs. Clayton Saunders of Belleville spent the holiday weekend with his mother, Mrs. Lillian Moore. Their son and daughter-in-law, Mr. and Mrs. Lynn Saunders of St. Clair Shores returned to southern Michigan Saturday after spending several days hre.

42-Year Career With Bell Ends

Nelsen C. Christensen, a native of Charlevoix, has retired from the Illinois Bell Telephone Co. and moved from his home in Cary, Ill., to 10533 Ferry Rd., Ironton.

Christensen, whose 42-year telephone career was spent in the Construction Department, retired as district construction supervisor of the company's Waukegan area. Earlier he held various positions in the suburban, state and Indiana areas.

* * *

HIS SON, Roy, a Des Plaines resident, and brother, Fred, of Waukegan, are also employed by the company. The family's combined telephone service totals more than 96 years --Fred has 38 years and Roy has more than 16.

Christensen and his wife, Viola, who have lived in Cary for some 10 years, are planning to spend their new leisure time maintaining their Ironton home and doing some fishing.

Patricia Mousseau

Parents Reveal Daughter's Troth

Mr. and Mrs. Robert Mousseau of Charlevoix announce the engagement of their daughter, Patricia, to Kenneth Chanda of East Jordan, son of Mrs. Thelma Chanda of East Jordan.

Miss Mousseau attended Charlevoix High School.

The wedding will be July 30 at St. Mary's Church.

BILL SAYS-

You can now get delivery on a 1966 Pontiac for no more than you'd pay for one of the so called "low price three". Get our deal before you buy!

KUSINA Motors, Inc.

your authorized dealer for

* Cadillac
* Pontiac
* Rambler

Showroom Phone LI 7-6525
Used Car Lot Phone LI 7-2421
Used Car Lot Open Wed. &

Hayes Bay Shore

Mrs. Thomas Moxwell

Phone LI 7-2119

Mr. and Mrs. Paul White and six children returned home on Thursday evening, after three weeks camping trip which took them into the deep South and Eastern states. En route home they visited Mrs. White's father, Mr. Cecil McBride, and her sister and brother-in-law, Mr. and Mrs. Jerry Knickerbocker, at Flint.

Miss Sandra White is spending two weeks with her grandfather and grandmother, Mr. and Mrs. Cecil McBride, at Flint.

Miss Debbie White is spending two weeks with her uncle and aunt, Mr. and Mrs. Jerry Knickerbocker, at Flint, and traveling with them on their vacation to Traverse City and other places.

Mr. Bob White, Sr. was taken to University Hospital, Ann Arbor on Wednesday, where he has undergone minor surgery on Saturday. Mrs. White is with him and reports he is doing real well.

Mrs. Thomas Maxwell, your correspondent is cooking at the Church of God Campground this week, and will be at home Saturday afternoon. Please call if you have any news. Thank you!

Obituaries

Heidii Ann Pioch

Funeral for Heidii Ann Pioch, infant daughter of Mr. and Mrs. William Pioch Jr. was held June 28 from St. Marys Church the Rev. Francis Denay officiating. Burial was in St. Marys Cemetery.

The five-day-old girl, who was born June 20 at Little Traverse Hospital, died at the hospital June 25.

Among the survivors are the parents, the paternal grandparents, Mr. and Mrs. William Pioch Sr. of Birmingham and the maternal grandparents, Dr. and Mrs. Gerald C. Gibbons of Charlevoix.

Winchester Funeral Home handled arrangements.

Roland R. Farmer

Funeral for Roland R. Farmer, 57, former local resident, was held at the Crippen-Flynn Funeral Home at Redwood, Calif., at 9 a.m. Monday. Burial was in a Redwood cemetery.

He died Wednesday at his home in Redwood following an illness of five months.

Born in Chicago Nov. 27, 1909, he came here with his parents in 1922. He was graduated from the Charlevoix high school in 1927 and the following November enlisted in the U.S. Army. He served in the Philippins for the next 12 years. He continued to make the Army his career and during World War II served in Germany. He reached the rank of Chief Warrant Officer and, at the time of his death, was a member of the U.S. Army Reserves.

Surviving are his wife, Theresa; a daughter, Christine and a son, Roland, both at home; a sister Mrs. Winsor Dunbar of Mt. Pleasant and two brothers, Richard of Charlevoix and Alex of Lansing.

Mary J. Yettaw

Funeral for Mary J. Yettaw was held July 5 from St. Marys Church, the Rev. E. Francis Denay officiating. Burial was in St. Marys cemetery. Rosary service was July 4 at the Winchester Funeral Home.

Mrs. Yettaw, 88, died July 2 in Grandvue Hospital where she had been a patient 19 months.

The former Mary Supernaw was born July 28, 1877, at Ellenberg, N.Y., the daughter of the late Mr. and Mrs. Albert Supernaw. The family moved to Michigan in 1880 where Mrs. Yettaw lived the remainder of her life in Antrim and Charlevoix Counties.

* * *

SHE WAS MARRIED July 4, 1898, to Benjamin O. Yettaw at Atwood. Mr. Yettaw died in 1961.

Mrs. Yettaw was a member of St. Marys Church and St. Marys Altar Society.

She is survived by a son, Benjamin A., of Detroit and a daughter, Mrs. Edward (Ada) Golden, of Charlevoix. Five grandchildren and four great grandchildren also survive.

A son and daughter preceded her in death.

Miss Helen M. Moench

Miss Helen M. Moench, 82, of Charlevoix died July 12 at Charlevoix Hospital where she had been a patient one day.

Funeral arrangements are being made by Winchester Funeral Home.

Miss Moench was born in Detroit Nov. 3, 1883, and was a dressmaker by trade.

She moved to Charlevoix 16 years ago to make her home with her sister, Mrs. John Wolf, of Belvedere Avenue.

She was a member of the Bethany Lutheran Church.

In addition to Mrs. Wolf, Miss Moench is survived by several nieces and nephews.

Mrs. Edward Olson and two daughters of Sheboygan, Wis., visited last week with her mother, Mrs. Isabell Oliver and her brother and sister-in-law, Mr. and Mrs. Ray Oliver. Mr. Olson and Walter Schmidt who brought them here returned to Sheboygan following a weekend visit.

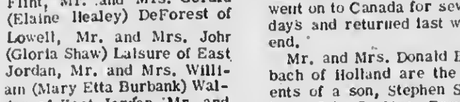

A man feared his purse would be hit
By someone his doggy had bit
So he came to see us
And without any fuss
The insurance protection was writ.

* Liability insurance is a MUST.
Not costly at

Bridge & Hawley

INSURANCE

CHARLEVOIX COUNTY STATE BANK BLDG.

Charlevoix

representing:
Hartford Fire Insurance Company
of THE HARTFORD Insurance Group, Hartford 15, Conn.

Don't say "YES" till you have all the facts

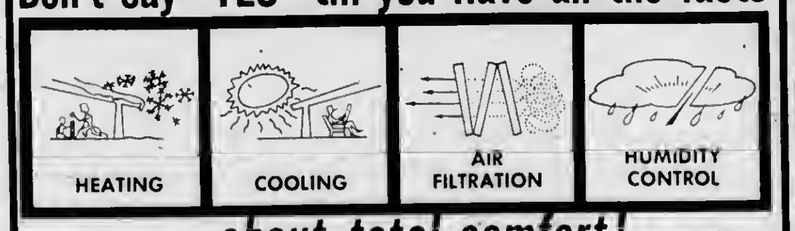

...about total comfort!

Investigate AFCO Year Around Air Conditioning! Heating—Cooling—Air Filtration—Humidity Control All are available in a single comfort system and at modest cost.

See your AFCO—Comfortmaker Dealer.

AFCO SINCE 1900

Comfortmaker®

GAS HEAT INSTALLATION CO.

1005 May St. - Charlevoix - Phone LI 7-9721

MICHIGAN BUTANE GAS SERVICE

Fast and Dependable Service

JIM'S GAS SERVICE

Phone LI 7-9290 or LI 7-2902

Jim Elzinga, Owner
We Fill Your Tanks

RE-ELECT

CLAYTON T. MORRISON

FOR

STATE REPRESENTATIVE

REPUBLICAN

14 years experience in legislature
106 District

Member Road and Bridges and Conservation Committees

VOTE REPUBLICAN

SEE THE MAN WHO CAN SAVE YOU THE MOST

YOUR CHEVROLET DEALER

GM

Left to right: Corvair Monza Sport Coupe, Chevy II Nova 4 Door Sedan, Chevelle Malibu Sport Coupe and Chevrolet Impala Convertible. Each comes with an outside rearview mirror and seven other standard features for your added safety. Always check your mirror before you pass.

That's the beauty of buying America's most popular make of car—especially right now when summer savings are extra tempting. It just makes sense that you're going to save in a big way by seeing the man who's doing business in a big way. So go see what your Chevrolet dealer can save you right now on a luxurious new Chevrolet, racy Chevelle, trusty Chevy II or sporty Corvair. This year's cars by Chevrolet are the most. And right now—so are the savings.

CHEVROLET

CHARLEVOIX OIL COMPANY

21-1461

101 Michigan Ave. Charlevoix LIberty 7-6581

Circlin' the Bases

with DEANO

With another week of play under their belts, all leagues have experienced some tightening up with several key games scheduled for this week. In fact last night found the two top teams in the fastball circuit clashing as American Mold and Lake Construction met with the winner moving into first place.

Olesons proved to be the team of the week as they posted two upset wins to move out of last place.

FASTBALL LEAGUE

County State Bank proved that anything is possible as they battled from a 11-2 deficit to win 15-13 in extra innings. Everyone pitched in with the bat, but it was Larry Edwards who emerged as the hitting hero, collecting four hits, including two doubles. The losers, East Jordan Wilson - Mayhew, produced their own hero in John Newman who blasted out two long home runs.

Olesons gave league-leading Lake Construction fits before falling 8-6. They had the winning run on base in the last inning, but fell just short. Ike Boss and Don Kelly had two hits for the losers, with Mel Matchett's double and single leading the losers.

Mold Nate Boss had a two hit shutout going for him until the service men stirred things up in the seventh. Three hits produced two runs but it wasn't enough in a 6-2 defeat. Dave Smith's double and single paced American Mold.

Oleson's combined Rich Heeris's one hit pitching with fine fielding and timely hitting for an 5-2 win over the Servicemen. Two runs in the seventh did the trick thanks to Denny Warner's double and Rick Heeris's one - bagger. Bob Ganzel's single was the only hit for the losers.

Lake Construction defeated East Jordan 3-1 in a hard fought contest. An error gave the winners the go-ahead run in the fifth and then Rick Grunch legged out a missed-played double into a home run for an insurance run.

Oleson's put their slugging shoes on for their contest with County State Bank, another lusty hitting crew, and came away with an 11-8 win in a wild and daffy contest. The Bank crew had a horrible night in the field and fell behind 10-1 as errors and John Ferguson's three run homer pushed Oleson's out in front. In one inning Olesons had two runners standing on second and two more sliding into third and Bank was lucky to get just one of them out.

STANDINGS

	W	L
Lake Construction	4	1
American Mold	3	1
County Bank	2	3
Servicemen	2	3
Olesons	2	3
East Jordan	1	3

LEADING HITTERS

	AB	H	Pct.
Faculak-L.C.	15	7	.446
Neville-E.J.	11	5	.455
Boss, D. - L.C.	15	6	.400
Slutzman-CSB	15	6	.400
Newman, John-E. J.	15	6	.400
Kowbell-AM	10	4	.400
Warner-Oles.	18	7	.389
Edwards-CSB	22	8	.364
Helms-CSB	18	6	.333
Ferguson-Oles.	16	5	.312
Holtzman-Oles.	13	4	.308
Wright-Ser.	13	4	.308

JUNIOR LEAGUE

Jerry's Gulf continued in first place by winning twice during the week. Against Freedmans they needed three seventh inning runs for a 12-9 win. Steve Smith's three hits, one a home run, paced Jerry's. Skeel's seventh inning single spoiled Terry Blisset's bid for a no-hitter. His fifteen walks kept him in trouble through out the contest.

Against Novaks it was a tough struggle until the late innings again in the bottom of the sixth they countered with five markers to win 10-5. Dave McDougal's two doubles were the big blows for the winners. Norm Ostrum and Paul Fledorek took hitting honors with three hits each.

Novaks fell victim to Freedmans who won their first by posting a 12-5 win. Skeel again was the leading hero with two triples and a double. Mike Lord pitched in with a triple and double. Ostrum and Kraig Lieberman had two each in a losing cause.

Electra scored five times to beat A & W, 7-4. Bill Gengle allowed just two hits but two were put together for four A & W runs in the second.

STANDINGS

	W	L
Jerry's Gulf	4	1
Novaks	2	2
Electra	2	2
Freedmans	1	2
A & W	0	3

PEANUT LEAGUE

The Cardinals strengthened their hold on the title with a hard-fought 10-7 win over the Pirates. Mike Bergman came in as a relief pitcher and set down the Pirates in the last three innings allowing no hits and no runs. Eric Hillman and Randy DeYoung's base hits produced the three runs of margin in the fifth.

The Astros whipped the winless Dodgers 11-3 despite being outhit 6-5. Reedy and Westenbrook combined doubles to produce four fourth innings runs for the winners. Butch Klooster had two hits for the losers.

* * *

THE CUBS got into the win column with a 9-7 over the Pirates with Bob Cudd and Jim Moore each banging out two hits. Lyons three bagger was the only hit of the offerings of Dan Tollas.

The Careys-Tim and Billy -carried the Tigers past the Dodgers 10-2. Tim bombed Dodger pitching for two triples and a homer while cousin Billy chipped in with a four bagger of his own. Paul Klooster had two of the loser's hits.

The Astros looked good in upending the Lions 12-8. Joe Jones pitched and hit himself to the victory as he collected two triples and a single and pitched a strong game.

STANDINGS

	W	L
Cards	4	0
Lions	2	1
Astros	2	1
Tigers	2	2
Pirates	2	2
Cubs	1	3
Dodgers	0	4

WOMEN'S LEAGUE

Edwards scored six times in their last time at bat to dump a determined Paul-Reed nine 10-4. Candy Wood and Nancy Novak led the girls in red with two hits each. Bev Sladek had two in a losing cause.

The Dairy Queens beat Meggison-Erber 9-4 behind the three hit pitching of Connie Smith, who helped her own cause with two hits. Paul-Reed needed two extra innings to dispose of a battline bunch of Al's Texaco girls. Bev Sladek's double and an error scored the winning marker. Betty Scese had three hits to lead both clubs.

STANDINGS

	W	L
Edwards	3	0
Paul-Reed	3	1
Dairy Qns.	1	2
Al's Tex.	1	2
Meg-Erber	0	3

BLOOPER LEAGUE

STANDINGS

	W	L
Novak's Ins.	3	0
Mcd. Chest	2	1
Hamiltons	2	1
Boyne City	1	2
Am. Mold	1	2
Freedmans	0	3

KIWANIS YOUTH LEAGUE

STANDINGS

	W	L
Red Sox	2	0
Green Sox	1	1
Blue Sox	1	1
Black Sox	0	2

HERE IS ONE of the A-frame houses at Lake Arrowhead near Gaylord, one of the projects of American Central Corp., parent firm of Charlevoix Land Co. which is putting in developments at Susan Lake and Bay Shore.

Rec Ramblin'

SENIOR CITIZENS

The organizational meeting of the senior citizens club was held at the city hall last Tuesday afternoon with the second meeting of the temporary committee scheduled to be held yesterday. The City recreation Department conducted the meeting and it was evident that there is a great need for the organization in the Charlevoix area. Roy Bennett was selected as temporary chairman with Harold Totten as temporary treasurer. Lydia Johnson is temporary secretary.

A committee was selected to investigate possible sites for a drop in center and a report was expected on the results at yesterday's meeting. City Recreation Director Deano Davenport was to meet with a field representative for the state commission of Aging and report on his findings on possible financial assistance.

Additional interested persons are needed to aid in organizing the club and more information can be received at the city hall.

ADVENTURE CLUB

The first adventure club meeting was held at the Depot beach play area and was a success despite a short rain shower. At the initial meeting, for seven through eleven year olds, twenty girls and boys met and played some mass games preceeded by a short softball clinic and game. The boys will meet at 9:30 with the girls at 10:30 each Saturday morning.

SWIMMING

Again a warm week enabled beaches to attract a record number of swimmers and sunbathers. All beaches posted record water temperatures and crowds. The swimming program is progressing nicely with the adult class rounding out a complete program. About 225 are taking classes mornings - Mondays through Fridays.

TENNIS SCHOOL

A record number of 30 have signed up for the tennis school and are enrolled in half hour classes on Monday, Tuesday, Thursday, and Friday mornings.

GOLF SCHOOL

The golf school moved its classroom to the golf course after two weeks of extensive work on the grip, stance, and swing. The class is now working on short irons with pulling scheduled for later in the week.

Miss Sundberg Visits Helsinki

Janice Sundberg, who will be a senior at the Charlevoix High School in September, left Thursday via plane from Detroit for Helsinki, Finland where she will spend two months as the guest of Christine Anderson, an exchange student under the Youth for Understanding program during the 1964-65 school year.

While here she lived with Mr. and Mrs. Rex E. Milligan.

In Helsinki, Janice, will be a guest at the home of Christine's mother, Mrs. Lisa Anderson. They plan to travel extensively in Finland and the Scandanavian countries.

Her parents, Mr. and Mrs. Clifton Sundberg and family and her brother, James Mero, and daughter of Hampton, Va., who were visiting here took here to Detroit where she boarded the PanAm plane for the trip to Helsinki and a brief stop in London. She will return Sept. 9.

Guest Preacher

The Rev. Robert Pfeiffer, associate rector of St. Marks Episcopal Church, will be guest preacher at Christ Episcopal Church Sunday, July 17 at the 11 o'clock service. His topic will be "The Lilies of the Field."

The Rev. and Mrs. Pfeiffer are spending their vacation at their cabin on Oyster Bay.

Talk of the Town

M/Sgt. and Mrs. Eugene Barber and family of Randolph Air Force Base, San Antonio Tex., have returned home following a week's visit with his brother-in-law and sister, Mr. and Mrs. Frederick Kele.

The Edward Novotny family of Muskegon visited recently with hts mother, Mrs. A.F. Novotny and other relatives.

Mr. and Mrs. Jack DeWildt and family of Wyoming visited recently with her parents, Mr. and Mrs. C.B. Meggison.

A3/c Franklyn Curtis has completed basic training at Lackland Air Force Base, Tex., and has been transferred to Chanute Air Force Base, Rantoul, Ill., where he will receive additional training. He visited briefly recently with his parents, Mr. and Mrs. Franklin Curtis enroute to his new assignment.

Mrs. Clara Walker had as her holiday weekend guests her daughter, Judy and Robert Church of Ann Arbor, her nephew, Michael Mitchell, and Mr. and Mrs. William Engstrom, all of Grand Rapids.

Mr. and Mrs. Robert Borchardt and family have returned to Bay City following a visit with her parents, Mr. and Mrs. L. E. McGhan.

SPECIAL TIRE SALE
AT
MARTIN'S STANDARD
Petoskey Ave.
Charlevoix

Save hours of haircoloring time!

Now we can tint or tone your hair in as little as 5 minutes... retouch bleaches in as little as 10 minutes... with revolutionary new ColorMaster by Helene Curtis.

ColorMaster's ultra-modern process speeds haircoloring in complete comfort with lovelier results.

WAL-MAR
COIFFEUR SHOP
Olesen's Shopping Center
Phone LI 7-2224

Treasure Cove

Retail Showroom of

Shipwrecks Unlimited, Inc.

We invite you to inspect some of the most unusual, hand-crafted furniture to be found anywhere.

Unique furnishings, designed and originated by Mr. Jim Sawtelle, made from sunken ship's lumber.

Nearly 100 years of aging beneath the surface of Lake Michigan, brings out the rich warmth of solid rustic oak. Every piece is one of a kind.

If you admire the unusual, a trip to Treasure Cove is a must during your visit to Northern Michigan.

Two-Eleven Bridge Street
Charlevoix The Beautiful

Statement of Conditions

The Charlevoix State Savings Bank

REPORT OF CONDITION of "THE CHARLEVOIX STATE SAVINGS BANK"
of CHARLEVOIX in the State of Michigan at the close of business on June 30 1966

Published in accordance with a call made by the Commissioner of Banking pursuant to the provisions of Section 82 of the Michigan financial institutions act.

		Dollars	Cts.	
ASSETS				
1	Cash, balances with other banks, and cash items in process of collection	222 354	86	1
2	United States Government obligations, direct and guaranteed	941 641	00	2
3	Obligations of States and political subdivisions	286 803	89	3
4	Securities of Federal agencies and corporations not guaranteed by United States	275 000	00	4
5	Other securities (including $ no corporate stocks)	none		5
6	Federal funds sold	none		6
7	Other loans and discounts	919 337	21	7
8	Bank premises, furniture and fixtures, and other assets representing bank premises	18 931	51	8
9	Real estate owned other than bank premises	none		9
10	Customers' liability to this bank on acceptances outstanding	none		10
11	Other assets	none		11
12	TOTAL ASSETS	2 764 098	47	12
LIABILITIES				
13	Demand deposits of individuals, partnerships, and corporations	532 255	05	13
14	Time and savings deposits of individuals, partnerships, and corporations	1 381 598	52	14
15	Deposits of United States Government	46 529	08	15
16	Deposits of States and political subdivisions	512 800	64	16
17	Deposits of foreign governments and official institutions, central banks and international institutions	none		17
18	Deposits of commercial banks	none		18
19	Certified and officers' checks, etc.	20 557	50	19
20	TOTAL DEPOSITS (items 13 to 19) $2,493,740.79			20
	(a) Total demand deposits $952,142.27	xxx xxx	xx	(a)
	(b) Total time and savings deposits $1,541,598.52	xxx xxx	xx	(b)
21	Federal funds purchased	none		21
22	Other liabilities for borrowed money	none		22
23	Acceptances executed by or for account of this bank and outstanding	none		23
24	Other liabilities (including $ no mortgages and other liens on bank premises and other real estate)	13 206	00	24
25	TOTAL LIABILITIES	2 506 946	79	25
CAPITAL ACCOUNTS				
26	(a) Capital notes and debentures			26 (a)
	(b) Preferred stock—total par value			(b)
	No. shares outstanding			
	(c) Common stock—total par value	100 000	00	(c)
	No. shares authorized			
	No. shares outstanding 1,000			
27	Surplus	100 000	00	27
28	Undivided profits	57 151	68	28
29	Reserve for contingencies and other capital reserves	none		29
30	TOTAL CAPITAL ACCOUNTS	257 151	68	30
31	TOTAL LIABILITIES AND CAPITAL ACCOUNTS	2 764 098	47	31
MEMORANDA				
1	Average of total deposits for the 15 calendar days ending with call date	2 464 797	43	1
2	Average of total loans for the 15 calendar days ending with call date	1 226 794	12	2
3	Loans as shown in item 7 of "Assets" are after deduction of valuation reserves of	none		3
4	Securities as shown in items 2-5 of "Assets" are after deduction of valuation reserves of	none		4
5	Deposits of the State of Michigan (included in Item 16)	none		5

I, Archie L. Livingston, President (Name and title of officer authorized to sign report), of the above-named bank do hereby declare that this report of condition is true to the best of my knowledge and belief

Gertrude M. Curtis (Signature of officer authorized to sign report)

We, the undersigned directors, attest the correctness of this report of condition and declare that it has been examined by us and to the best of our knowledge and belief is true and correct.

E.K. Shanahan
E.J. Edwards
R.B. Livingston
Directors

State of Michigan, County of Charlevoix, ss

Sworn to and subscribed before me this 2nd day of July 1966, and I hereby certify that I am not an officer or director of this bank

My commission expires March 25, 1969 Gertrude M. Curtis, Notary Public

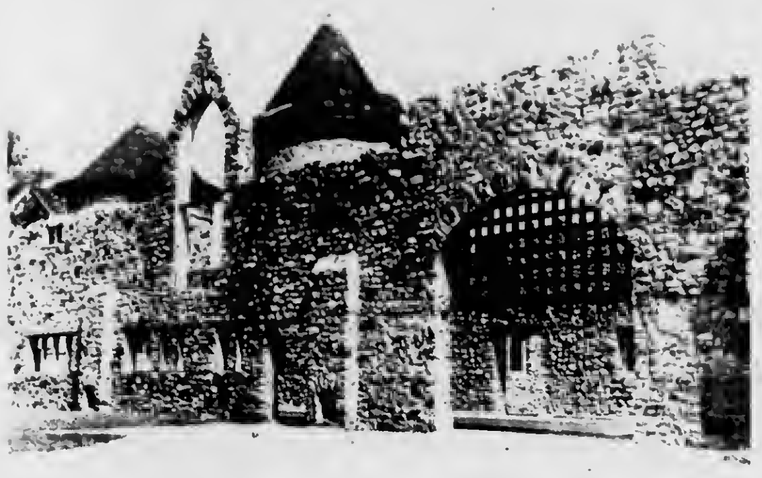

CASTLE VAN HAVER --- the former Loeb farm -- is now open to the public as an art foundry and tourist attraction. Proprietor is John Van Haver who has transformed abandoned stables into an attractive showcase for his objets d'art.

MACHINE operator Harold McClanaghan takes rough edges off wall hangers for pot-holders.

ELLSWORTH NEWS

By Mrs. Anne Osterbaan

At the recent school election of the Ebenezer Christian School Meeting, Harold Jansen, John Kooyer, Tom Wynsma jr. of Atwood were chosen as new board members.

Mrs. Catherine Goeman and daughter, Debbie, of Grand Rapids came last week for an indefinite stay. Mrs. Goeman will help care for her daughter's, Mrs. Neil Kruse, children. Mrs. Kruse is seriously ill at Little Traverse Hospital.

Mr. and Mrs. Henry Van Stedum and sons of Grand Haven and her mother, Mrs. Boersma, are spending a few days with his folks, Mr. and Mrs. Herman Van Stedum. Mrs. Boersma will stay this week while Henry and family vacation in Northern Michigan.

To welcome Lynn Marie, new daughter of Mr. and Mrs. Bud Tornga, to the community, a shower was held for her by about 36 relatives and friends Friday evening at the Atwood Christian Reformed Fellowship room. Lynn Marie received many gifts. Hostesses for the evening were the mesdames Mae De Vries, Rose Ann Elzinga, Charlotte Heeres, Donna Wynsma and Marilyn Heeres.

Another shower recently given for Lynn Marie was held at the home of Mrs. Harold Barrow of East Jordan. Eighteen women were present to enjoy games and dessert. Hostesses were Mrs. Barrow, Mrs. Lorne Grosser and Mrs. Fred Steure.

Mr. and Mrs. Floyd Falting and daughter, Paula, of Utica spent most of last week with her parents, Mr. and Mrs. Joe Tornga. On Saturday evening, Mr. and Mrs. Falting enjoyed Floyd's class reunion of 1939 of the Charlevoix High School at a dinner held at the Argonne.

Mr. and Mrs. James Ruis treated Mr. and Mrs. Gerrit Rubingh to a ride and dinner at Frankdor for the Rubingh's 52nd wedding anniversary, Thursday, June 30.

Mr. Robert Anderson, formerly Betty Gregory, and daughter, Liz, were callers at the Edson home Saturday.

Mr. and Mrs. Miner Koster of Grand Rapids are vacationing this week and staying at the former Mrs. E. DeYoung's home.

Mrs. John Osterbaan and David accompanied the Bob Carpenters to Grand Rapids Monday evening. David will be admitted to the Rehabilitation Institute at Detroit on Tuesday for treatment and evaluation. His address is 281 Mack Blvd. Detroit, 48201, for an indefinite period. Mrs. Osterbaan will visit her children in Grand Rapids and Holland in the meantime.

The Jake DeGroot family of Holland are camping at their farm here for a few days.

Mr. and Mrs. Ben Timmer and son, Earle, of Holland are guests of Mr. and Mrs. Jake Timmer.

At the Harry DeGroot home visiting were her sister and husband, Mr. and Mrs. Paul Liesser and family of Eastmanville; and their daughters, Mary Jean and Ruth DeGroot and her fiance Rich Prins, all of Grand Rapids.

Mr. and Mrs. Erv (Claudia) Fiddin of Saginaw and Mr. and Mrs. Bob (Cathy) Shter of East Lansing visited their mother, Mrs. Rhea Dawson.

Visiting their mother, Mrs. Hazel Edson were Mr. and Mrs. John Wynsma of Grand Rapids, Mrs. Geneva Woodman and daughter, Jeri, of Lansing, the Donald Edsons of Detroit, the Ethan Edsons of Indian River and the O.M. Petersons who vacationed at their new home, the former Emery Wilson farm.

Mr. and Mrs. Victor Oosterbaan children of Cutlerville were at the home of his parents, Mr. and Mrs. Dick Oosterbaan.

Mr. and Mrs. Charlie Medlin and children of Muskegon and the Bob Carpenters were at the Nathan Carpenter's home.

At the home of Mr. and Mrs. John Jansen were their son Mr. and Mrs. Wilfred Jansen and children.

Mr. and Mrs. Henry Elzinga of Lansing visited with the James Elzingas and the Ruis family.

Olde Fashioned
COUNTRY CANDY STORE
173 BRIDGE ST. CHARLEVOIX
Stareful of candy only Grandma remembers

The Fitting Room
201½ W. HURLBUT STREET
CUSTOM SEWING
ALTERATIONS
Both Men's & Women's
ETTA DARBY.

Michigan's wonderful!

Let us help you enjoy it!

How? In many, many ways!

- With the highest quality petroleum products you can buy anywhere.
- With "Michigan Outdoors" the most popular outdoors television show in the state.
- With expert, friendly service and knowledgeable, localized directions and information.
- With Michigan maps, complete comprehensive, accurate
- With our GO GUIDE, the only guide of its kind to Michigan outdoors.
- With hunting and fishing contests and prizes worth thousands of dollars
- With "His" and "Hers" Travel Cards, the modern, convenient way to travel through Michigan.
- With free litterbags to help you keep Michigan beautiful.

Yes, Michigan's a wonderful state and it's our privilege to help you enjoy it to the utmost! You can depend on Leonard!

DISCOVER AMERICA
BEST BY CAR

COMMUNITY LEONARD SERVICE

LEONARD

Jim Gallagher Manager
1108 Bridge St.
Phone LI 7-2511

Watch Mort Neff on Leonard's "Michigan Outdoors" TV show Thursday evenings at 7:00 p.m.

MIDIEVAL tearoom at the castle is operated by Miss Muriel Lang (right) of Charlevoix, assisted by Miss Pam Hartnell of Coldwater.

MOLDER LARRY SIMS of Advance shovels sand into wooden forms at art foundry.

REPORT OF
AN AFFILIATE
A HOLDING COMPANY
AFFILIATE
OF A BANK WHICH IS A MEMBER OF THE FEDERAL RESERVE SYSTEM, PUBLISHED IN ACCORDANCE WITH THE PROVISIONS OF THE FEDERAL RESERVE ACT.

Report as of June 30, 1966, of Charlevoix Building Corporation of Charlevoix, Michigan, which is affiliated with Charlevoix County State Bank, Charlevoix, Michigan.

Kind of business of this affiliate: Real Estate-ownership of real estate and building which is leased to the bank for bank offices.

Manner in which above - named organization is affiliated with member bank, and degree of control: All stock in the building corporation owned and controlled by the bank.

Financial relations with bank: Stock of affiliated bank owned by the affiliate (par value)--$none. Loans by the affiliate to affiliated bank--$none.

Stock of affiliate registered in name of affiliated bank or known to be owned by bank directly or indirectly (par value)--$36,500.00.

Borrowings from affiliated bank, including acceptances executed by affiliated bank for account of affiliated and securities sold to affiliated bank under repurchase agreement -- $ none.

Other obligations of the affiliate to, or known to be held by, affiliated bank--$none.

I, Elmer D. Hawley, President of Charlevoix Building Corporation, do solemnly swear that the above statement is true, to the best of my knowledge and belief.

Elmer D. Hawley

Sworn to and subscribed before me this 7th day of July, 1966.

Ingma I. Pontious
Notary Public

Statement of Condition

The Charlevoix County State Bank

Report of Condition of "Charlevoix County State Bank" of Charlevoix, Michigan, at the close of business June 30, 1966, a state banking institution organized and operating under the banking laws of this State and a member of the Federal Reserve System. Published in accordance with a call made by the State Banking Authorities and by the Federal Reserve Bank of this District.

ASSETS

1. Cash, balances with other banks, and cash items in process of collection		881,662.10
2. United States Government obligations, direct and guaranteed		1,481,194.27
3. Obligations of States and political subdivisions		732,563.20
4. Securities of Federal agencies and corporations not guaranteed by United States		none
5. Other securities (including $ 12,000.00 corporate stocks)		12,000.00
6. Federal funds sold		none
7. Other loans and discounts		3,830,430.61
8. Bank premises, furniture and fixtures, and other assets representing bank premises		74,223.23
9. Real estate owned other than bank premises		none
10. Customers' liability to this bank on acceptances outstanding		none
11. Other assets		10,604.27
12. TOTAL ASSETS		7,022,677.68

LIABILITIES

13. Demand deposits of individuals, partnerships, and corporations		2,032,727.25
14. Time and savings deposits of individuals, partnerships, and corporations		3,484,843.56
15. Deposits of United States Government		95,130.24
16. Deposits of States and political subdivisions		793,652.60
17. Deposits of foreign governments and official institutions, central banks and international institutions		none
18. Deposits of commercial banks		none
19. Certified and officers' checks, etc.		69,630.01
20. TOTAL DEPOSITS (Items 13 to 19)	6,475,983.66	
(a) Total demand deposits	2,776,440.10	
(b) Total time and savings deposits	3,699,543.56	
21. Federal funds purchased		none
22. Other liabilities for borrowed money		none
23. Acceptances executed by or for account of this bank and outstanding		none
24. Other liabilities (including no mortgages and other liens on bank premises and other real estate)		76,123.28
25. TOTAL LIABILITIES		6,552,106.94

CAPITAL ACCOUNTS

26. (a) Capital notes and debentures		none
(b) Preferred stock-total par value		none
No. shares outstanding		
(c) Common stock-total par value		200,000.00
No. shares authorized 10,000		
No. shares outstanding 10,000		
27. Surplus		200,000.00
28. Undivided profits		70,570.74
29. Reserve for contingencies and other capital reserves		none
30. TOTAL CAPITAL ACCOUNTS		470,570.74
31. TOTAL LIABILITIES AND CAPITAL ACCOUNTS		7,022,677.88

MEMORANDA

1. Average of total deposits for the 15 calendar days ending with call date	6,461,400.00
2. Average of total loans for the 15 calendar days ending with call date	3,790,000.00
3. Loans as shown in item 7 of "Assets" are after deduction of valuation reserves of	112,144.11
4. Securities as shown in items 2-5 of "Assets" are after deduction of valuation reserves of	none
5. Deposits of the State of Michigan (included in item 16).	80,347.14

I, E. D. Hawley, President, of the above-named bank do hereby declare that this report of condition is true and correct to the best of my knowledge and belief.

E. D. Hawley, President

We, the undersigned directors attest the correctness of this report of condition and declare that it has been examined by us and to the best of our knowledge and belief is true and correct.

D. D. Walker
E. Darrell Dinwiddie Directors
Karl J. Erber

State of Michigan County of Charlevoix ss: Sworn to and subscribed before me this 21st day of April, 1966.

Ingma I. Pontious, Notary Public

My Comm Expires Nov. 24, 1968

Castle Van Haver

Highway M-66 Just 2 Miles South of Charlevoix

Legendary medieval atmosphere, an enormous complex of gardens, courtyards, fountains, Norman arches, Gothic arches, towers, battlements, portcullis, heraldic arms, and a great hall 250 feet long.

A recreational and educational experience for the whole family, with visions of King Arthur, Sir Lancelot and the Knights of the Round Table. The great medieval complexes, with living quarters, defense towers, shops, crafts, etc. Here is a glimpse back into times immemorial, to the crusades, to the great heritage of the western world.

Castle Van Haver is perhaps the closest approach to medieval European atmosphere in America. It is the restoration of the renowned Loeb Estate.

Come As You Are -- Everyone Welcome

Beaver Island

Marion Martin
Phone 448-5832

Recent visitors at the home of Mrs. Mary W. Gallagher was her nephew and his wife, Mr. and Mrs. Eddie Duffy and family of Chicago and her granddaughter and her husband Mr. and Mrs. Don Naccini and family of St. Jo.

Father Victor Gallagher of Reed City visited the Island over the holiday week.

Mr. and Mrs. Bernard McCafferty and family of Chicago are at their home here. He returned to Chicago after bringing the family here.

Recent guests at the home of Mrs. Mike Cull were her son Jaek Cull and son and daughter - in - law, Mr. and Mrs. Rolland Cull of Chicago. Her grandson, Tommy Lockton, and her daughter Mrs. Betty Lockton also of Chicago, also were visitors.

Dr. and Mrs. N. P. Sorenson of Greenville are at their summer home for a couple of weeks.

Mrs. Warren Wilmot of Long Island, Calif., is visiting her mother Mrs. Elizabeth Gallagher and other relatives.

Roberta Palmer was in Charlevoix recently.

Brian Gallagher of Grand Rapids spent the holiday weekend here.

Mr. Dave Pike his daughter, Elaine, and his sons and daughter - in - law, Francis Pike and Mr. and Mrs. Nelson Pike and small son of Muskegon and Montagree joined Mrs. Pike at the home of her brother - in - law, Lloyd McDonough, over the holiday weekend.

Butch Left and Jimmy Doyle of Charlevoix were here for the holiday weekend.

Owen Boyle of Chicago visited here for the holiday weekend.

Guests at the home of Mr. and Mrs. Frank O'Donnell over the holiday weekend were their daughters and sons, Margaret and Carol Ann O'Donnell of Chicago, Mr. and Mrs. Alex (Bev) Walgres and family of Lakeview, Ronny O'Donnell of Detroit and Mr. and Mrs. Richie O'Donnell of Grand Rapids.

Catherine Risekgers of Pontiac is visiting her parents, Mr. and Mrs. Geroge Risckgers.

Visitors at the home of Mr. and Mrs. Willie Schmidt were their daughter and son-in-law, Mr. and Mrs. Leroy (Thelma) Marquass and family of Bay City and their sons Emmett Schmidt of Pontiac and Tommy Schmidt of Charlevoix and Willies brother Joe Schmidt of Pontiac.

Recent guests at the home of Mrs. Ada Martin was her son Jack Martin and a friend of Hastings.

Recent visitors at the Raymond Lewis home were his sisters Alice Lewis of Holland, Mr. and Mrs. Harry (Luellie) McSauby and family of Grand Rapids, Mr. and Mrs. Jerry (Florence) Vanderbunny and their nephew Mr. and Mrs. Gilbert High. Also visiting the Lewis was their uncle, Julius Wabaninki, and his son and daughter-in-law, Mr. and Mrs. Julius Wabaninki.

Kenny Huston and a friend from Wayne visited his grandparents, Mr. and Mrs. Frank Nackerman over the holiday weekend.

Mr. and Mrs. Peter D. Gallagher and three daughters and his aunt, Mrs. Mary Early of Marlett, Mich., eame July 2nd. Mrs. Early and the three Gallagher girls will remain here for a few weeks.

Mr. and Mrs. Lester Connaghon and their son Roby of Chicago eame a week ago.

JELLY SANDWICHES for lunch left their mark on these two winsome Beaver Island lassies. Above are Beth Ann Green (on bike) and Rosie Green, daughters of the Russell Greens.

Lester returned to Chicago while the family remained here for a couple of weeks.

Visiting Mrs. Mary Gartiff are her grandson Dale Gatliff of Chicago and her granddaughter Linda Gatliff of Detroit.

Mrs. Verl McCann of Ludington came with her husband Verl for a few days and visited his mother, Mrs. Edna McCann.

Mr. and Mrs. Warren Townsend of Zeeland are at their summer home.

Mrs. Emil Pischner of Charlevoix is visiting relatives here.

Mr. and Mrs. Harold Risckgers and family of Wyoming, Mich., are at their home her for a couple of weeks.

Mr. and Mrs. Tommy Allen and family visited his parents Mr. and Mrs. Henry Allen recently.

Mr. and Mrs. Johnny Rumberg and family of Bay City are at their home for a couple of weeks.

Miss Elizabeth Gallagher and her sister Grace Gallagher all of Green Bay, Wisc., joined their sister Mrs. Mamie Gallagher and Sister Leonore O. P. and Sister Alexaner.

Recent visitors at the home of Mrs. George Miller was her son and his wife, Mr. and Mrs. Billy Miller and small son of Jackson, and her granddaughters, Tammy, Helen and Susie Holbrook also of Jackson.

Mr. and Mrs. Bob McDonough of Grand Rapids visited his mother, Mrs. Mary V. McDonough, over the holiday weekend.

Bob Mallory won the portable TV given by the Civic Association.

A strawberry, ice cream and cake social was held at the King Strang hotel the afternoon of July 10, sponsored by the Ladies Circle of the Beaver Island Christian Church and the Ladies of the Holy Cross Church. The proceeds from this affiar will go to the Beaver Island Convent Building Fund.

Joe LaFreniere of Ludington is spending a few days with his mother, Mrs. Elizabeth LaFreneire.

Mr. and Mrs. Glen (Kathaleen) Wood of Six Lakes announce the birth of a son, Chad Michael, on June 30. Mrs. Mary Gatliff is the grandmother.

Colleen Nackerman and her niece, Sheri Huston, left to spend a week in Detroit.

Word has been received here of the death of Miss Adelia Belwkes in Ann Arbor, a summer resident here, and of Frances Gordon, former Island resident.

Sp/4 Alvin La Freniere of Colorado Springs, Colo., is visiting his parents, Mr. and Mrs. D. Archie La Freniere.

Mr. Charles Early joined his wife and family this weekend.

Mr. Liz Beigle went to Detroit where he will have a medical checkup.

Mrs. Lawrence McDonough sent to Munson Hospital in Traverse City for a Medical checkup.

Marie Connaghon was a patient for a couple of nights at Charlevoix hospital.

Chairmen Named By VFW Auxiliary

The following committee chairmen have been appointed for Charlevoix VFW Auxiliary Post 1153 by Mrs. Louis Skeel, president:

Community Service and Youth Activity, Mrs. Leland Warner; Cancer, Mrs. Edwin Mann; Civil Defense, Americanism, and Voice of Democracy, Mrs. Kenneth Staley; Membership and Publicity, Mrs. Elmer Gibson; National Home, Mrs. Eugene Gibelyou; Hospital, Mrs. A. M. Allard; Legislative, Mrs. Louis Skeel; Rehabilitation and Service, Mrs. James Whitley; Poppy, Mrs. Harley Warner.

The charter will remain dropped for 30 days in memory of Mrs. Harry Kizinga a member who died recently.

Members are reminded to send cards to Mrs. Mable Russell and Mrs. Edith Miller who are both in the hospital.

A get-well card was sent to Larry Messmore and signed by all members present. Larry was wounded in action in Vietnam.

New Flags and staffs for the cemetery have arrived and Mrs. Gerald Burke is chairman of the committee to see that the flags are put out for Decoration Day and left out until after Labor Day.

Mrs. Burke, secretary, is to send the Military Wives a thank-you note for the dinner and evening of entertainment the Auxiliary enjoyed with them.

The next meeting will be a July 20 social at the Post home.

Talk of the Town

Martha Coleman has returned from a weekend visit with friends in Detroit.

Mr. and Mrs. Michael Raeke have had as their guests his mother, Mrs. Helen Raecke of Chicago and his brothers-in-law and sisters, Mr. and Mrs. Leonard Lippoldt and four children of Lombard, Ill., and Mr. and Mrs. Joseph Sulda of North Riverside, Ill. They returned home Tuesday. While here the Suldas were joined by his parents, Mr. and Mrs. George Sulda of LaGrange Park, Ill., who spent several days here.

Talk of the Town

Jackie, Bill and Bobby Boss of Battle Creek visited here several days last week while their parents, Mr. and Mrs. Dean Boss, attended a Consumers Power Co. convention at the Grand Hotel on Mackinac Island. Jackie stayed with his grandparents, Mr. and Mrs. John E. Boss, and Bobby and Billy with their uncle and aunt, Mr. and Mrs. Dale Boss.

Mr. and Mrs. Ralph S. Hamilton have returned from Lansing where he attended a hearing at the Michigan Highway Department.

Robert Odmark has returned from a weekend visit with friends in Dearborn and Detroit.

Olde Fashioned COUNTRY CANDY STORE
113 BRIDGE ST. CHARLEVOIX

Would you believe 10,000 varieties of candy in stock? 327?

GOT THE
NEW-CAR FEVER?

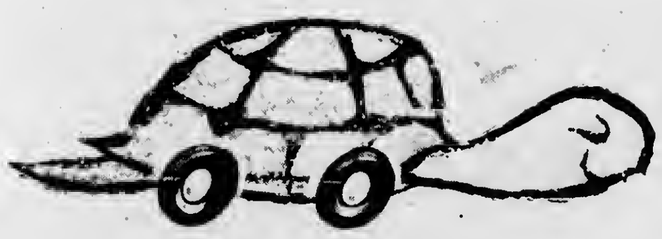

...get an auto loan

Well, here's the cure: *buy* one. But come to us for low-cost financing that will save you many a dollar in the long-run.

Our Auto Loan Department can get you the money in *one day*, if necessary, with a convenient repayment plan that will suit your budget.

Happy driving.

NEW BANK HOURS
Mon.-Fri. 10 a.m. to 3 p.m.
OPEN FRIDAY NIGHT
5 p.m. to 8 p.m.
CLOSED SATURDAY

The Charlevoix State Savings Bank

Deposits Insured to $10,000

The Bank with the Friendly, Warm Red Sidewalk

WELL INFORMED FAMILIES IN THIS AREA READ THE...

CHARLEVOIX
COURIER
CHARLEVOIX COUNTY'S **LARGEST** NEWSPAPER

MORE OF WHAT YOU'RE LOOKING FOR

★ **MORE** Local News
★ **MORE** Local Pictures
★ **MORE** Local Columns
★ **MORE** Local Editorials
★ **MORE** Local Advertising

28 CONVENIENT LOCATIONS FOR YOU TO BUY THE COURIER

*Atwood
DeYoung's Shopping Center

*Bay Shore
Bruce Green's Grocery
Bayshore Market

*Beaver Island
LaFremer's Store
McDonough's Grocery

*Charlevoix
Edwards' IGA
The Lodge
Charlevoix Beach Hotel
The Weathervane Terrace
Charlevoix Courier
Sugar Bowl
Williams News Stand
Neff Bros Grocery
Oleson's Variety Store
Oleson's Food Store
Kroger Store
Gebeau's Grocery
Essenberg's Grocery
Staley's Grocery

*East Jordan
Hite Drug Co.
Gidley's Drug Store
Shaw's IGA
Taylor's IGA

*East Port
Kruse's Market

*Ellsworth
John's Health Center
Smalley's IGA

*Ironton
Ironton Jiffy Market
Scott's Boat Livery

$5 WILL BRING THE NEXT 52 ISSUES TO YOUR DOOR EACH WEEK
LET US START YOUR PAPER THIS WEEK,
PHONE LI 7-6558

Ironton

By Mrs. Ross Alexander
LI 7-2037

Sandra Cellnor, Virginia Saunders, Debbie Williams and Connie Smith left Sunday to spend a week at Camp Talahi, near Howell. Rev. and Mrs. Hafmon drove them down for enrollment. Their expenses are being paid by the proceeds of the pancake supper two weeks ago.

Mrs. Edna Anderson is attending the summer school term at Kalamazoo State College.

Mr. and Mrs. William James and three children from Wauwatosa, Wisc., are guests of the latter's parents, Mr. and Mrs. Harold Hunt.

Mr. and Mrs. Jack Jentzen had their son Terry and friend Paul May from Jackson as guests last weekend.

Susie Saunders has been visiting her grandparents, Mr. and Mrs. James McNeal in Boyne City this past week.

Mr. and Mrs. Thayne Smith from Jackson spent four days over the holiday weekend with Mr. and Mrs. J. Jontzen.

Plans are being made for a concert to be held at the church later this month. The concert will include a professional organist from Traverse City. Watch for the final date.

Mr. and Mrs. William Vanderwall spent the holiday weekend visiting friends in Lansing.

Mr. and Mrs. Ole Neilsen and daughter Marie and Mr. and Mrs. Jim Shepherd and three children from East Jordan have returned home after a week's camping trip to Wilderness Park, Iron Mountain, Manistique and other interesting places in the Upper Peninsula.

Miss Virginia Cowles from Jackson spent the past week with Mr. and Mrs. Jack Jentzen.

Suzanne Friend from Petoskey has been a guest this past week at the home of her grandparents, Mr. and Mrs. Ross Alexander.

Mrs. Elsie Saunders returned home Sunday after being a patient the past two weeks in Munson Hospital in Traverse City.

Mr. and Mrs. Carl Knudson and three children from Wauwatosa, Wis., have been guests the past ten days at the home of Douglas and Thelma Knudson. Last week Carl and Douglas enjoyed a fishing trip in Canada, returning Saturday with their limit of "walleyes". On Sunday they had a family reunion fish fry. Their mother, Mrs. Jessie Knudson, from Charlevoix being a most welcome guest with her home made pies and strawberry shortcake.

Mr. and Mrs. William Crowe have returned home from Detroit, having been called by the illness and sudden death of their sister-in-law, Mrs. Normand Crowe.

Mable Bird from Flint and house guest, Miss Lenore Volkmer from Lapeer, returned home Sunday after spending the weekend in the Bird cottage. Other guests have been Mr. and Mrs. Earl Dick from Clarkston; Ont., who will remain in the cottage another week.

David Ballard returned home Sunday after being a medical patient in Petoskey Hospital.

Mrs. Tom Nielsen and daughter Mary Carol, flew from Pellston last Monday to spend two weeks with her daughter, Dora, Mrs. Roger Phend in Bronkport, N.Y.

Charlevoix Hospital

ADMITTED

Mrs. Jeanette Wieland, Ellsworth; William Rowley, East Jordan; Gerald Roberts, East Jordan; Mrs. Frances Tollas, Charlevoix; Edwin Zeiller, Jr., Charlevoix; Fred Bowen, Ellsworth; Harvy O'Brien, East Jordan; Mrs. Virginia Kelly, Charlevoix; Mrs. Weltha Rose, Charlevoix; Mrs. Penny Dillo, Charlevoix; Mrs. Marietta Howard, East Jordan; Richard Kayner, Ellsworth; Mrs. Vivian Linton, Mrs. Pauline James, Charlevoix, Miss Sharon Herres, Ellsworth; Ronnie Hilton, Charlevoix, Mrs. Judith Ryerse, Charlevoix; Mrs. Coral M. Dean, Charlevoix; Miss Marie Connaugan, St. James; Miss Marta Van Riette, Roseville, Mich., and Mrs. Linda Allen, Central Lake.

DISCHARGED

Jefferson Miller 2nd., Charlevoix; Mrs. Gertrude Behling and baby boy, Boyne City; Mrs. Marietta Howard, East Jordan; Ronnie Hilton, Charlevoix; Edwin Zeiller, Jr., Charlevoix; Mrs. Pauline James and baby boy, Charlevoix; Miss Linda Wood, Charlevoix; Mrs. Marie Connaugan, St. James; Mrs. Virginia Kelly, Charlevoix; Mrs. Penny Dille, Charlevoix; Mrs. Georgta Green, Boyne City; William Rowley, East Jordan; Miss Mary Jane Johnston; Sanford, Mich., Mrs. Barbara Foster, Charlevoix; Mrs. Delight Peck and baby, East Jordan: Miss Sharon Heeres, Ellsworth; Gerald Roberts, East Jordan; Richard Kayner, Ellsworth; Mrs. Vivian Linton, Ellsworth; Mrs. Judith Ryerse, Charlevoix; Mrs. Mary Carver, Central Lake; Mrs. Frances Tollas and baby boy, Charlevoix; Guy Scott, Charlevoix; and Larry Cook, Belliare.

BIRTHS

A son, 8 lbs. 3 oz., born to Mr. and Mrs. Robert Tollas, Charlevoix.

A son, 7 lbs., 5 oz., born to Mr. and Mrs. Thomas James, Charlevoix.

Mr. and Mrs. William O'Neil and family returned to Birmingham after visiting with his mother, Mrs. Richard O'Neil and his sister and family, Mr. and Mrs. W. A. Porter in East Jordan.

NEWEST ADDITION to the Coast Guard Cutter's fleet of workboats is this Boston Whaler. The double-hulled vessel is lined with styrofoam for greater stability. Above Joe Prevosnik builds cradle for the whaler on Sundew's buoy deck.

Clayton Morrison

Backs Soo Fete

State Representative Clayton T. Morrison has offered a resolution in the House which would lend official state support to Sault Ste. Marie's 300th anniversary celebration in 1968.

The resolution calls for a committee composed of five members of the House and five members of the Senate to lend encouragement to and to help in planning the celebration.

The committee in turn would name a 25-member Advisory Citizens Historical Committee to further assist with the celebration.

* * *

OPERATIONS of the committee would be financed by appropriations of $5,000 from each House.

Morrison thinks the resolution is worthy of support because of the role Sault Ste. Marie has played in Michigan history.

The city not only is the home of the famous Soo Locks and location of the busiest water canal in the world, but it was one of the stopping places of Father Marquette during his early voyages to Michigan waters.

CHS Class of '46 Marks 20 Years

CHARLEVOIX -- It was reunion time recently for the class of 1946 of the Charlevoix high school. Twenty seven members of the class and their guests enjoyed a social hour and dinner at the Woodshed followed by an open house at the home of Mr. and Mrs. Richard Fochtman.

At the informal program following the dinner, Jack Mol served as master of ceremonies, introducing the class members who spoke briefly on their lives since graduation.

Attending were M/Sgt. and Mrs. Eugene Barber of San Antonio, Tex., Mr. and Mrs. Ray (Donna Henry) Lord of New Port Richey, Fla., W.O. and Mrs. Vincent Olach of Fort Monroe, Va., Mr. and Mrs. Jack (Beth Meggison) DeWildt of Wyoming, Miss Donna Rose of Ann Arbor, Mr. and Mrs. William Steffens of Petoskey, Mr. and Mrs. Don (Joan Heise) Jadwin of Flint, Mr. and Mrs. Gordon (Marie Sippe) Elieff of Lansing, Mr. and Mrs. Robert (Peggy Fox) Strauch of Marion, Mr. and Mrs. Edward Novotny of Muskegon, Mr. and Mrs. Robert Crain of Beulah, Bruce Nowman of Newberry, Mr. and Mrs. Richard (Shirley Schantz) Rinal, Mrs. Doris (Ouderkirk) Foster and Mr. and Mrs. Theron (Donna Ouderkirk) Luft, all of Traverse City.

Mr. and Mrs. William (Shirley Bradley) Lusk, Mr. and Mrs. Kenneth Russell, Mr. and Mrs. Jerome (Dorothy Winnick) Whitley, Mr. and Mrs. Don Brown, Mr. and Mrs. Bernie Ward jr., Mr. and Mrs. William Fochtman, Mr. and Mrs. Richard (Bonnie Sutton) Fochtman, Mr. and Mrs. Mol, Mr. and Mrs. Eugeno (Maxine Lewis) Bergmann and Mr. and Mrs. Claire C. (Elaine Taylor) Martin, all of Charlevoix. Both Mr. and Mrs. Bergmann and Mr. and Mrs. Martin were members of the class.

Guests were Mr. and Mrs. Robert (Dorothea Perry) Vratanina of Petoskey. She was a former class advisor and teacher.

Class officers were Robert Crain, president; Vincent Olach, vice president; Mrs. Richard Fochtman, secretary and Mrs. Elieff, treasurer.

Plans for the reunions were made by a committee composed of Mrs. Bergmann, Mrs. Richard Fochtman, Mrs. Lusk, Mrs. Martin, Don Brown and Jack Mol.

Council Moves To Save Sand At Mt. McSauba

For all people hauling sand away from Mt. McSauba, the word is out. Stop it.

This was the decision of the City Council Monday night when Superintendent Jim Taylor told aldermen that considerable amounts of sand are being taken away from the area.

One small dune next to Mt. Sauba has become a hole.

"Shall we study the situation until the next meeting?" Mayor Fochtman asked.

"Let's stop it right now," Taylor said.

The Council authorized him to put up signs and chains and to write letters explaining the new policy to people who have been removing sand.

Clark

Mrs. Wm. Parsons
Phone LI 7-2066

Mr. and Mrs. Warren Carpenter and family of Utica, were house guests at the Doyle Warner home last week.

Mr. and Mrs. Gale Brintuall and daughter Carla of Hudsonville were supper guests at the William Parsons home last Tuesday.

Guests last week at the William Jolliffe home and at Hilltop house were, Mr. and Mrs. William Jolliffe Jr. and children of Kalamazoo.

Claude E. Bowen

EAST JORDAN -- Claude E. Bowen, former resident of Evelino Township and East Jordan died June 27, in Detroit. He is survived by his wife, the former Fannie Knudson; two daughters, Mrs. Ernest Wetzel and Mrs. Leora Hechenberg; one son, Bruce; five grandchildren and two sisters, Ruby Whitford and Irvine Bowen.

Services were held at the Weltenberner Funeral Home, June 30.

Mrs. Jessie Knudson and daughter, Mrs. Leroy Plum, of Stanton, attended the services.

Jordan Answers Three Fire Calls

EAST JORDAN--Three fire calls were answered in a period of about 24 hours June 29 and 30. Only slight damage was done and no one was injured.

The first, June 29, was a call to put out a fire in a car at the Tourist Park. The cause of the fire was unknown.

There was a grass fire at the Kauffman house, June 30, but was extinguished before any damage was done.

There was a fire at the carnival setting up for the Jordan Valley Festival due to overloaded wiring. This was also extinguished before much damage was done.

A family picnic gathering was enjoyed by the Jolliffe families at the East Jordan park on July 4th. Included were the Dick Jolliffes of Jennison, the Wm. Jolliffe Srs. and Wm. Jolliffe Jr. and family of Kalamazoo. Mr. and Mrs. Robert Jolliffe and children of Kalamazoo and the Fred Jolliffe's of Grand Rapids.

Mr. and Mrs. Malcolm and family are vacationing at their trailor home on the former John Cook farm.

House guests at the Eddie Wertmen home last week were, Mr. and Mrs. Rawley Apsy and children of Hastings.

East Jordan Court News

EAST JORDAN -- Judge Charles Landers heard the following cases from July 1 to July 11.

Grace M. Prough of South Boardman was fined $5 and $4.30 costs for following a fire apparatus too close. Summons was issued by city police.

William Gee of East Jordan was fined $25 and $3.70 costs as a minor in possession of alcoholic beverages. He was cited by the sheriff's department.

Lorenzo Ganzelez of East Jordan was fined $10 and $4.30 costs for improper starting. Summons was issued by city police

Rex Klooster jr. of Ann Arbor was fined $5 and $4.30 costs for speeding. He was stopped by city police.

Lee Omland of East Jordan was given a suspended sentence of 90 days and $3.70 costs for insufficient funds. Summons was issued by city police.

Doyle Carpenter of Ellsworth was fined $2 and $2 costs for having a defective muffler. Summons was issued by city police.

Russell A. Thomas of East Jordan was fined $5 and $3.70 costs for driving left of center. Michigan State Police cited him.

Dick Kauvt of Mora, Minn., pleaded not guilty to a charge of disorderly conduct. He will stand trial at a later date. He was arrested by city police on a citizen's complaint.

Ninety Kept Busy At ChurchCamp

By Mrs. Tom Maxwell

The first session of youth camp was held last week at the Church of God campground on Veenstra Road.

Ninety campers from throughout Michigan took part in activities.

The camp day began at 7 a.m. with rise - 'n' - shine, morning watch, flag raising and waiters' call.

* * *

AFTER BREAKFAST came council meetings and room inspections. Conferences and sword drill were held throughout the morning.

After lunch, campers had a rest period called the "horizontal hour."

Afternoons were spent at Camp Choir, getting material for the camp paper, swimming, visiting Fisberman's Island and tourtng Castle VanHaver.

* * *

AFTER DINNER hour, the campers formed prayer bands for 15 minutes before the Vesper Services, with Rev. Donald Crabtree of Pontiac, guest speaker. Mrs. Donald Smith was the song leader. Campfire was held each night after the Vesper service.

The Anderson College Drama Trio presented a play on Thursday night for the campers.

* * *

Camp lights were out at 11 p.m., after devotions in all the dorms.

Friday evening youngsters had a stunt night, each group putting on a skit. The campers presented a gift to Rev. and Mrs. Donald Smith, as they will be leaving the end of this month for their new pastorate at Drexel, N. C.

Other counselors were Rev. James Shanks of Big Rapids, Miss Benjie Palmer of Mio, Rev. and Mrs. Donald Crabtree, Rev. and Mrs. Wayne Lyon of Petoskey.

Fev. George Majors was camp buyer and helped in the kitchen one day. Others assisting were Marilyn Majors, Mrs. Wayne Lyon and Mrs. Margie Gring. Mrs. Thomas Maxwell was cook.

Campers were from Bay City, Pontiac, Drayton Plains, Clarkston, Alpena, Posen, Lachine Waterford, Grand Rapids, Big Rapids, Union Lake, Mio, White Cloud, Reed City, Alanson, Oden, Petoskey and Charlevoix.

Olde Fashioned
COUNTRY CANDY STORE
113 BRIDGE ST.
CHARLEVOIX
Childhood Treats

Satisfied customers are our goal for large and small jobs. Get in touch with us if you want to be satisfied with your job.
PARAGON CONTRACTORS INC.
COMPLETE BUILDING SERVICE
*COMMERCIAL INDUSTRIAL *RESIDENTIAL
Remodel PHONE LI 7-6446 Repair

COMMON COUNCIL

JUNE 27, 1966

The Common Council of the City of Charlevoix met on the above date with Mayor Fochtman presiding. Aldermen present: Aldermen Gill, Mol, Terrill, Whitley and Boss. Absent: Alderman Neff.

The Minutes of the June 13, 1966 meeting were approved as presented to the Council in writing and as recorded in the Council Minutes Book.

Moved by Alderman Gill that the property sold to Freedman Artcraft Corporation be rezoned from Agrtcultural to Industrial 2. There being no support to the motion, the proposed was declared dead.

Moved by Alderman Whitley and supported by Alderman Boss that the hearing on the rezoning of property sold to Freedman Artcraft Corporation be postponed till the next meeting of the Council, to be held July 11, 1966, so as to give the Committee an opportunity to study the descriptions of property sold.

Motion adopted by the following Yea and Nay vote. YEAS: Aldermen Gill, Mol, Terrill, Whitley and Boss. NAYS: None. ABSENT: Alderman Neff.

Moved by Alderman Whitley and supported by Alderman Mol that the quotation of Westinghouse Electric Corporation for rewinding of 150 KVA Generator Starter at the Bellaire Hydro Plant in the amount of $2950.00 be accepted.

Motion adopted by the following Yea and Nay vote. YEAS: Aldermen Gill, Mol, Terrill, Whitley and Boss. NAYS: None. ABSENT: Alderman Neff.

Moved by Alderman Terrill and supported by Alderman Boss that the Contract with the USCG for mooring facilities for the USCG Cutter Sundew be renewed for a one year period, beginning July 1, 1966 and ending June 30, 1967.

Motion adopted by the following Yea and Nay vote. YEAS: Aldermen Gill, Mol, Terrill, Whitley and Boss. NAYS: None. ABSENT: Alderman Neff.

Moved by Alderman Terrill and supported by Alderman Mol that the Mayors appointment of Louis Gravelin and James Luther as police officers of the Belvedere Club, without pay, for the summer season be approved.

Motion adopted by the following Yea and Nay vote. YEAS: Aldermen Gill, Mol, Terrill, Whitley and Boss. NAYS: None. ABSENT: Alderman Neff.

Alderman Terrill offered the following resolution and moved its adoption supported by Alderman Mol.

RESOLUTION

BE IT RESOLVED by the Common Council of the City of Charlevoix that the Municipal Maintenance Contract between the Michigan State Highway Commission of the State of Michigan and the City of Charlevoix, for the period July 1, 1966 thru June 30, 1967, is hereby accepted and James Taylor is designated as Maintenance Superintendent on Sections of State Trunkline Highways as shown on the Municipal Maintenance Map and budget sheets being part of the Municipal Maintenance Contract.

Resolution adopted by the following Yea and Nay vote. YEAS: Aldermen Gill, Mol, Terrill, Whitley and Boss. NAYS: None. ABSENT: Alderman Neff.

The Finance Committee having examined bills totaling $20,550.03, find them correct and recommend they be allowed.

Moved by Alderman Gill and supported by Alderman Mol that the bills be allowed and orders drawn for their amounts.

Motion adopted by the following Yea and Nay vote. YEAS: Aldermen Gill, Mol, Terrill, Whitley and Boss. NAYS: None. ABSENT: Alderman Neff.

On Motion the Council adjourned.

Make a date with Dino for a happy holiday

Sinclair's exclusive Nickel Compound reduces engine wear as much as 29%

Nickel Compound in new Sinclair Gasolines is an exclusive Sinclair discovery that:
- Reduces engine wear as much as 29%
- Combats harmful engine deposits
- Saves repairs—gives more miles per dollar
- Restores lost power in old cars
- Keeps new cars at peak performance
- Sinclair and only Sinclair has Liquid Nickel

American Express Credit Cards are now honored by over 23,000 Sinclair Dealers.

Sinclair

ERBER OIL COMPANY

Your Sinclair Distributor

Charlevoix --- Gaylord --- Petoskey

Bakers Win Plaque

Award of the Charlevoix Garden Club plaque for the last half of June was awarded to Mr. and Mrs. Sims Baker, 309 Mason St., it was announced by the award committee, Mrs. Roy E. Bennett and Mrs. Harold M. Totten.

The garden was ablaze with seasonal flowers including pansies, daises, Iris, poppies and roses. Well kept shrubs, as a background, accentuate the beauty of the blooming flowers.

* * *

GOOD MULCHING and care is the secret according to the Bakers. They use a deep straw mulch between the rows of flowers, vegetables and strawberries.

Persons interested in learning about their "know-how" are welcome to visit the garden and ask questions.

Gardens given honorable mention include the recently landscaped Methodist parsonage and the Glenn Khron property at 106 Park Ave., with the floral edged walks and the attractive planters.

Ancient Paper Found in Attic

Mrs. Robert Miller of Upright Street found a 1917 edition of the Charlevoix Sentinel while cleaning her attic last week.

Although the paper is not dated, it carried the Council minutes of April 30, 1917.

The paper, which was edited by Willard A. Smith, contained many advertisements for patent medicines as well as local advertisements.

* * *

THE BURNETT Agency was advertising homes for sale for as little as $500. Lots were going for $125.

Many of the news items would cause a modern-day journalism student to wince. For example:

"A lame Polock laborer with an unpronouncable name, and known as John Smith, suffered a compound fracture of a leg this morning by a cave-in on a north side sewer excavation." End of story.

The name must have been unspellable, too.

It is interesting to note that the Shakespeare Club was apparently as active then as it is today.

Dr. and Mrs. Hugh T. Richards and three children have returned to their home in Madison, Wis., after spending several days with her father, Capt. H. E. Paddock and Mrs. Paddock.

LEGAL NOTICE

To the Owner or Owners of any and all interests in, or Liens upon the Lands herein described:

Take Notice, that sale has been lawfully made of the following described land for unpaid taxes thereon, and that the undersigned has title thereto under tax deed or deeds issued therefore, and that you are entitled to a reconveyance thereof, at any time within 6 months after return of service of this notice, upon payment to the undersigned or to the Register in Chancery of the County in which the lands lie, of all sums paid upon such purchase, together with 50 per centum additional thereto, and the fees of the Sheriff for the service or cost of publication of this notice, to be computed as upon personal service of a declaration as commencement of suit, and the further sum of five dollars for each description without other additional cost or charges: Provided, That with respect to purchasers at the tax sale held in the years 1938, 1939 and 1940 the sum stated in such notice as a condition of reconveyance shall only be all sums paid as a condition of the tax title purchase, together with 10 per centum additional thereto. If payment as aforesaid is not made, the undersigned will Institute Proceedings for possession of the land.

State of Michigan, County of Charlevoix

8 7 Village of 30 88 1962
Bay Side,
Township
of Hayes,

according to
plat.

Amount necessary to redeem, $42.88 plus the fees of the Sheriff.

Robert Somerville
Charlevoix, Michigan
114 Palmer Street

Robert L. Hoffman, duly authorized agent and Attorney
Charlevoix, Michigan
212 Bridge Street

To Frank Baker and Mary Baker last grantee ___ in the regular chain title of such lands or of any interest therein as appearing by the records in the office of the Register of Deeds of said County.

Grantees under the tax deed issued by the Auditor General for the latest year's taxes appearing of record in said registry of deeds.

Kroger

THE FRIENDLY FOLKS

WIN UP TO $1000 CASH

Play DOUBLE SWEEPSTAKES BINGO

No purchase necessary to participate... Card & disc available on request at check out lanes or store office. One per adult per visit.

We reserve the right to limit quantities
Copyright The Kroger Co. 1966

Whole or Split **Broilers** LB. 39c

Silver Platter Pork — QUARTER SLICED **Pork Loins** LB. 69c

U.S. CHOICE KROGER TENDERAY BEEF — USDA CHOICE TENDERAY BLADE **Chuck Roast** LB. 47c

Arm Cut **SWISS STEAK** lb 69c

7-Rib **CHUCK STEAK** lb 59c

Boneless Rolled Butt **PORK ROAST** lb 69c

HOURS:
Monday thru Thursday
9 a.m. to 6 p.m.
FRIDAY
9 a.m. to 9 p.m.
SATURDAY
9 a.m. to 8 p.m.
CLOSED SUNDAY

Double Breasted or **3-LEGGED FRYERS** lb 49c

Tenderay 4th & 5th ribs **RIB ROAST** lb 77c

Pride O Michigan Boneless **HAM ROAST** lb 99c

Kwick Krisp **Sliced Bacon** 12 oz wt pkg 65c

Kwick Krisp **Sliced Bacon** 2 lb pkg $1.69

Fres-Shore-Single pkg 39c **FISH STICKS** 3 10-oz wt pkgs $1

Kroger **PORK & BEANS** 6 1-lb 5-oz cans 95c

Swift's Pure **SWIFT'NING** 3 lb can 65c

Gold Medal **FLOUR** 25 lb bag $1.99

Gold Medal **FLOUR** 5 lb bag 55c

Kroger Jumbo **BARBECUE BUNS** pkg of 6 31c

Kroger **ICE MILK** 2 ½ gal ctns 88c

Ore-Ida **Instant Potatoes** 8 3¼-oz wt pkg $1

Betty Crocker 6¢ Off Label White, Yellow or Devils Food **CAKE MIXES** 2 1 lb 3 oz wt pkgs 61c

Home Pride **FABRIC SOFTENER** 1 qt btl 29c

Concentrated Home Pride **FABRIC SOFTENER** 1 qt 1 oz btl 59c

ANCHOR HOCKING **Cookware** 9" Skillet $2.99

GRIP-LOCK **HANDLE** $1.29

KROGER **Drink Aid** 2 ½-oz. wt. pkgs. 5c LIMIT 12 with coupon below & a $5 or more purchase

PIONEER **Beet Sugar** 5-lb. bag 39c with coupon below & a $5 or more purchase

FREE THERMO TEMP **DISH** with the purchase of 2 at regular price of 49c each and coupon below

100 EXTRA TV STAMPS with coupon & the purchase of a set of 4 THERMO TEMP PATIO PLATES

25 EXTRA TV STAMPS with coupon & the purchase of a 12-oz Green THERMO TEMP TUMBLER

Kroger **GRAHAM CRACKERS** 1-lb box 29c

Kroger Wheat, Whole Wheat or **RAISIN BREAD** 5 1-lb. loaves $1

Kandu **BLEACH** gallon 39c

Borden's **2% MILK** 3 ½ gallon cartons $1

Big K **CANNED POP** 6 12 fl oz cans 39c

U.S. No. 1 CALIFORNIA **POTATOES** 20-lb. bag $1.19

No. 27 Size Jumbo **Cantaloupe** 3 for $1

Juicy **Nectarines** 18 for 89c

Thompson Seedless or **RED GRAPES** lb 39c

All Varieties **California Plums** 24 for 89c

MIX OR MATCH **Raspberries BING CHERRIES or BLUEBERRIES** 3 PINTS $1 ONE PINT 39c

VALUABLE COUPON — FREE THERMO TEMP DISH with the purchase of 2 at 49c ea — Redeem at Kroger thru Saturday, July 16, 1966 — G-11

VALUABLE COUPON — Kroger Drink Mix DRINK AID 2 ½-oz. wt. pkgs 5¢ — Limit 12 with a $5 or more purchase excluding beer, wine or tobacco — Redeem at Kroger thru Saturday, July 16 1966 — G-11

50 TOP VALUE STAMPS WITH THIS COUPON ON the purchase of a 10-oz wt jar Spotlight Instant Coffee — Redeem at Kroger thru Saturday, July 16, 1966 — G-10

50 TOP VALUE STAMPS WITH THIS COUPON ON the purchase of a 1-lb bag of French Brand COFFEE — Redeem at Kroger thru Saturday, July 16, 1966 — G-10

50 TOP VALUE STAMPS WITH THIS COUPON ON the purchase of any size Ban Deodorant — Redeem at Kroger thru Saturday, July 16, 1966 — G-5

50 TOP VALUE STAMPS WITH THIS COUPON ON 3-oz wt pkgs of Hygrade's Sliced Beef — Redeem at Kroger thru Saturday, July 16, 1966 — M-4

50 TOP VALUE STAMPS WITH THIS COUPON ON the purchase of 3 or more pkgs of FRES-SHORE SEAFOODS — Redeem at Kroger thru Saturday, July 16, 1966 — M-3

25 TOP VALUE STAMPS WITH THIS COUPON ON the purchase of 3 lbs or more PEACHES or BANANAS — Redeem at Kroger thru Saturday, July 16, 1966 — P-11

25 TOP VALUE STAMPS WITH THIS COUPON ON the purchase of a 2-lb bag of CARROTS or 2 heads of CABBAGE — Redeem at Kroger thru Saturday, July 16, 1966 — P-11

25 TOP VALUE STAMPS WITH THIS COUPON ON the purchase of a Green 12-oz Thermo Temp TUMBLER — Redeem at Kroger thru Saturday, July 16, 1966

VALUABLE COUPON — Michigan Pure BEET SUGAR 5-lb. bag 39¢ — Limit 1 with a $5 or more purchase excluding beer, wine or tobacco — Redeem at Kroger thru Saturday, July 16, 1966 — G-11

50 TOP VALUE STAMPS WITH THIS COUPON ON the purchase of a 1-lb bag of Spotlight Bean Coffee — Redeem at Kroger thru Saturday, July 16, 1966 — G-8

100 TOP VALUE STAMPS WITH THIS COUPON ON the purchase of a 2-lb bag of French Brand COFFEE — Redeem at Kroger thru Saturday, July 16, 1966 — G-7

25 TOP VALUE STAMPS WITH THIS COUPON ON the purchase of any Frozen Sara Lee Baked Goods — Redeem at Kroger thru Saturday, July 16, 1966 — G-13

100 TOP VALUE STAMPS WITH THIS COUPON ON the purchase of 5 lbs or more HAMBURGER — Redeem at Kroger thru Saturday, July 16, 1966 — M-3

50 TOP VALUE STAMPS WITH THIS COUPON ON the purchase of 2 1-lb pkgs of COUNTRY CLUB FRANKS — Redeem at Kroger thru Saturday, July 16, 1966 — M-3

25 TOP VALUE STAMPS WITH THIS COUPON ON the purchase of 12 or more ORANGES or LEMONS — Redeem at Kroger thru Saturday, July 16, 1966 — P-11

25 TOP VALUE STAMPS WITH THIS COUPON ON the purchase of 2 heads Lettuce or 1 ½ lbs Green House Tomatoes — Redeem at Kroger thru Saturday, July 16, 1966 — P-10

100 TOP VALUE STAMPS WITH THIS COUPON ON the purchase of a set of 4 Thermo Temp Patio Plates — Redeem at Kroger thru Saturday, July 16, 1966

50 TOP VALUE STAMPS WITH THIS COUPON ON the purchase of a Devils Food or Almond Topped LAYER CAKE — Redeem at Kroger thru Saturday, July 16 1966 — G-10

150 TOP VALUE STAMPS WITH THIS COUPON ON the purchase of a 3-lb bag of Spotlight Bean Coffee — Redeem at Kroger thru Saturday, July 16, 1966. — G-11

50 TOP VALUE STAMPS WITH THIS COUPON ON the purchase of a 4-oz wt can Kroger Black Pepper — Redeem at Kroger thru Saturday, July 16, 1966. — G-11

50 TOP VALUE STAMPS WITH THIS COUPON ON the purchase of any Two 2-lb pkgs Kroger Frozen Vegetables — Redeem at Kroger thru Saturday, July 16, 1966. — G-12

50 TOP VALUE STAMPS WITH THIS COUPON ON the purchase of 2 or more pkgs Fryer Legs, Thighs or Breasts w/ribs — Redeem at Kroger thru Saturday, July 16, 1966 — M-4

25 TOP VALUE STAMPS WITH THIS COUPON ON the purchase of a 1-lb roll of Gordon's Pork Sausage — Redeem at Kroger thru Saturday, July 16, 1966 — M-4

25 TOP VALUE STAMPS WITH THIS COUPON ON the purchase of a whole or half Watermelon or a Honeydew Melon — Redeem at Kroger thru Saturday, July 16 1966 — P-10

25 TOP VALUE STAMPS WITH THIS COUPON ON the purchase of a stalk of CELERY or 3 lbs or more ONIONS — Redeem at Kroger thru Saturday, July 16 1966 — P-10

CHARLEVOIX COURIER

Editorial Page

Wednesday, July 13, 1966 Page 15

Bridge Raises Portals, Tempers

The Bridge is once again is wearing tempers thin on Bridge Street.

The problem of coursc, is warm weather and boats. Thirty or more times a day during the recent hot spell all traffic on U.S. 31 has had to come to a dead stop for from four to six minutes--sumetimes longer -- to permit boats to enter or leave Round Lake.

Most visitors find the scenc enchanting: Thousands of tons of steel and concrete lifted skyward to let some sleek pleasure craft or gigantic freighter pass between its portals.

* * *

FOR PEOPLE who live with the bridge day in, day out, it's a bottleneck, pure and simple. Temperatures and tempers are apt to reach the boiling point when a driver finds himself trapped in a line of panting cars under a blistering sun waiting for the bridge to open and close.

Particularly aggravating are the openings and closings for a 12-foot dinghy with a 20-foot antenna

* * *

THE SITUATION would be eased immensely if skippers would:

1) Make every reasonable effort to lower antenna while passing under the bridge. Sometimes it's possible to have them mounted in such a way that the bridge will not have to open.

2) Arrange to leave and enter Round Lake in groups, making one bridge opening do for several boats.

3) Avoid unnecessary trips up and down the channel.

* * *

THE PROBLEM came up for discussion at Monday's City Council meeting, but members were reluctant to appeal to the State Highway Department for help. Other years State officials have said that when a boat blows to have the bridge opened, it must be admitted.

Visitors find bridge fascinating...

* * *

If yachtsmen would adopt their own courtesy code and if drivers would show a little more patience the problem might take care of itself.

Lake Color Theories Multiply

The Great Debate about what is causing our lakes to turn green continues.

One caller said he knew for a fact that industry is to blame.

Someone else said it was due to the reflection of the green trees on the water.

One man even dropped in to say that if industry is causing the green color, it must be a powerful big industry, because all the lakes have changed color between Charlevoix and Hillsdale county.

* * *

MRS. JUNE Cross is holding out for the algae theory, citing a couple of passages from the American Educator Encyclopedia:

"Water is an odorless, tasteless liquid, though it is often flavored by impurities. It appears colorless in small quantitites but is blue in deep layers. Many lakes and parts of the ocean are green or other colors because they contain huge numbers of microscopic plants called algae.

* * *

UNDER ALGAE, the encyclopedia says, in part:

"Blue-green algae (is) abundant in stagnant water; species include single cells and round, square, flat, threadlike, or irregular colonies; mucus secreted by colonies has given them the name "slime" algae; cells lack a definite nucleus; most contain green, yellow, and blue pigments, and some such as those that give the Red Sea its color, have red pigment; reproduce by simple methods."

* * *

Sounds reasonable, doesn't it? And if algae is ever going to grow abundantly, it certainly would pick a scorching summer like 1966 to do it.

Clockwise

With Bob Clock

A trip out to Camp Charlevoix the other day stirred memories of those good old bygone days when two weeks at summer camp was the absolute high point of the entire year.

One year during World War II I was lucky enough to spend my two weeks at Camp Jeffrey on Lake Louise in Hudson Township, my first introduction to Charlevoix county.

The camp was sponsored by our church in Detroit--Scovel Memorial Presbyterian--and boys were allowed to attend if they would "roll newspapers" in the church basement every Wednesday night throughout the year.

* * *

"ROLLING newspapers" is a phase of the war effort that is now pretty much forgotten. It seems Detroit's defense plants needed newspapers in which to wrap parts. The job apparently was easier if the newspapers were all neatly sorted out, magazines and other paper products removed, and the whole stack of usable papers rolled into a neat bundle and tied.

Boys (and men) worked in pairs standing on both sides of long tables, sorting piles of newspaper collected from members of the congregation.

The work wasn't hard, in fact it was fun at times, particularly when you came across a nest of comic books some irate mother had fired out with the newspapers.

Proceeds from the endeavor went into the maintenance of Camp Jeffrey, a cluster of substantial log buildings on the north shore of Lake Louise. Boys stayed in three large cabins and meals were served in a large log dining hall across an open compound.

* * *

ASIDE FROM trips to Mackinac Island and a cattle auction at Gaylord, activities at Camp Charlevoix were limited to hiking, swimming and an occasional game of softball.

Yet for boys who lived 50 weeks a year within earshot of factory whistles and clanging streetcars, Hudson Township was about as close to heaven as you could get. We roamed the woods most of the day, coming back to the camp occasionally to cool off in the lake. Once we took a 14-mile hike and got lost. Another time we climbed to the top of Mt. Pisgah and got lost. The counselor had one boy climb a tree to find out where the lake was.

Mt. Pisgah was located directly across the lake from camp and was reputed to be the highest hill in the Lower Peninsula. It dominated the scenery for miles around and was a perpetual challenge to boys at Camp Jeffrey.

Another time we climbed up a hill to a fire tower. The ranger wouldn't let us scale the tower itself, but he let 15 of us pile onto his Model-T-and coast back down to the county road. We covered every square inch of running board and hood, whopping and hollering all the way.

MEALS at Camp Jeffrey were great. The cooks made the eggiest French toast I have ever tasted, and their crisp homemade doughnuts were in a class by themselves. By comparison all other doughnuts are as soft as tapioca.

Evenings were my favorite time of day. Electric lights hadn't come to that part of Hudson Township yet, but we fared just fine with kerosene lanterns and a big bon fire on the shore. Someone always had a bag of marshmallows to roast and someone else had a ghost story to tell. Then after a few songs (I think people used to sing a lot more than they do today), we'd troop up to the cabins and crawl into bed. Someone would blow out the lantern and the counselors would start swapping stories in low tones about their girlfriends back in Detroit. Their world was larger than ours.

* * *

ONE OF THE MOST interesting spots in camp was the little log chapel with a dirt floor up on a hill. Once a day Rev. Jeffrey (the camp was named for his father, James D., who was the first pastor of the church) would lead us up to the chapel for a short Bible lesson. Since I played the piano, I was delegated to play the pump organ.

On Sunday we were open for visitors and had a regular church ceremony, at which I also was organist. The Sunday we were to leave my folks drove up from Detroit and attended the service. I sat up on the platform with Rev. Jeffrey and manipulated the old organ as it wheezed and groaned through every hymn on the program.

Finally, after the last prayer, Rev. Jeffrey tapped me on the shoulder.

"Why not play something appropriate while our visitors leave?" he suggested.

I wasn't sure what "appropriate" meant, but I did know most of the congregation were as Scotch as Quaker oats. Without hesitating I plunged into several choruses of "Loch Lomond," with a little swing beat to it. The old organ never sounded better. Then noticing a few people still lingering at the door, I broke into "I've Been Working on the Railroad," the only other song I knew by heart.

Later my mother told me the organ music sounded very nice echoing over the green hills of Hudson Township, but she was sure that "Loch Lomond" and "I've Been Working on the Railroad" weren't quite what Mr. Jeffrey had in mind when he asked for something "appropriate."

* * *

SCOVEL CHURCH is in one of Detroit's "changing" neighborhoods. Many of the old parishioners have moved to the suburbs. There are few young people in the congregation and interest in Camp Jeffrey is flagging.

* * *

A TRIP BACK to the camp recently was quite disheartening. The road into the property has been washed away and visitors must enter by way of a neighboring campground. The buildings still stand staunch and square, but they need a new coat of oil, and undergrowth is encroaching on the spacious compound. The chapel still crowns the hill, but it's boarded up and has a blank look.

Only lofty Mt. Pisgah across Lake Louise remains the same, beckoning to boys who never come to climb her slopes.

odds 'n ends

by FRAN MARTIN

Have you noticed all the lovely roses around town? Not that they're blooming on every street corner but, tucked away in corners here and there, are various kinds of rose bushes that are now in bloom.. As though to make you appreciate them more, usually there aren't too many on a bush...but the whites, the yellows and the delicate pinks are a vision to behold...But it takes someone with not only a green thumb but a delicate touch to grow them...Some that I noticed were the Kennedy roses grown by Mrs. Mabel Graves and the exquisite ones at the home of Dr. and Mrs. Robert Martin...

* * *

THINGS ARE shaping up for Venetian weekend...just 10 days away...I hope that if you've been asked to do something, you've said 'yes' for the Chamber of Commerce is trying desperately to save this one thing that is typically Charlevoix's...And certainly no other community in the north has the setting for it... But it is something that takes planning and time...I'm one of those people who thinks you owe a community something for living in it...Have you paid your debt in some way? If not, give the Venetian Festival committee a hand...they could use it...

* * *

The other day I heard someone mention lightening bugs... I haven't seen one in ages but the very mention of them brought back one of my favorite memories...It was ages and ages ago I remember riding at night on the Boyne City road...As we came down over what is known as Burnses hill, there were literally thousands of the blinking little bugs hovering over the valleys that lies between the two hills...It was such an impressive sight we stopped and watched for awhile...I've seen many lightening bugs since then but never as many as were out that balmy summer night...

Other things that remind me of the country are croaking frogs and whipper-poor-wills...It always seemed that frogs are a sure sign of spring...just as the chirping of crickets always means summer to me...I know that The Lodge at the corner of Michigan and Dixon is a great addition to the community... but it sure cut out my favorite cricket hideout...I swear there were millions of 'em that lived there...I used to stop and listen to them...they set up such a din...

* * *

AND SPEAKING of things that inhabit the area...I'll wager that Nicholls st. and environs had the greatest bird population in town...They're early risers, too...as dawns breaks you hear the murmuring of a bird here and there... and then, all of a sudden, every bird for blocks around is chattering..You'd swear they were sitting around a breakfast table in each nest discussing the plans for the day...Then, after taking care of their early morning chores, they start to sing...Now don't misunderstand me, I love the birds and life would be mighty dull without them...If they just didn't get up so early in the morning and make so much noise...

* * *

MICHIGAN avenue's certainly taken on a new look with the removal of the three houses at the turn off Petoskey...There's only one thing worrying me about the whole thing...What will happen to the poor motorists if they remove the battle-scarred tree on the turn? That poor tree has more bumper marks in it than any other one in town...Should it be removed, the cars will keep right on going over the bluff...and that's a long way down...

* * *

I WAS SO happy about the wonderful birthday party honoring Mrs. Isabell Oliver.. She is such a dear soul and so many people turned out recently to wish her a happy birthday...her eighty-ninth... I've known her as long as I can remember...and she will tell you that she's always known my family...It is good to see tribute paid to someone while they're still here to enjoy and appreciate it...So many times the intentions are there but nothing comes of them.

How did you make out on the All-Star game yesterday?...I meant to offer you a chance for a little wager but time got away from me... Now all I can do is ask if you were happy with it...did your team win?

ME...I'M WAITING for that date in August...you know, the night when the Green Bay Packers will take on the All-Stars in Chicago...From the time the last football game's played in January until the following August, I spend my time awaiting another season...This looks like a good one...what with the two leagues merging, lots of new faces... a great new season...And who knows? Maybe this will be the year for the Lions!

Charlevoix of Yesteryear

HERE ARE some of Charlevoix's law enforcement officers from the early days of the century. Back row, from left, Andy McCall, Oscar Dorrance, Rome Pappin, Percy Marcy and Archie McNeal. Front row, George Reinhart, Lon Hinshew and an unknown officer. This picture was taken between 1910 and 1915. It was submitted by Mrs. Richard Suratt.

RARE PHOTO shows Clement Strang, son of James Jesse Strang who once ruled as king over a Mormon colony on Beaver Island, on a return visit to the island in 1932. Strang's son is the gentleman in the white trousers and dark coat. At extreme right is Vernon (Dick) LaFreniere, present day proprietor of one of the general stores on the island. Clement's son, Thurlow Strang, presently is living in Benzonia, Mich.

Ontario Cites Progress In War on Sea Lamprey

(Following is a report on sea lamprey control by the Ontario Department of Lands and Forests. Michigan and Ontario have been cooperating in programs to eradicate the lamprey.)

* * *

SAULT STE. MARIE-----A further reduction in parasitic sea lamprey in Lake Superior and Lake Michigan, was reported at the recent Annual Meeting of the Great Lakes Fishery Commission held in Sault Ste. Marie.

Barrier catches of spawning adult lamprey were down a further 50 percent from the 1962 to 1965 level on Lake Superior. The overall reduction is now about 90 percent.

IN LAKE MICHIGAN, where the first round of stream treatments was completed this spring, the steady decline in lamprey catches at barriers continued. However, in spite of a general improvement in the trout population in Lake Superior, there is evidence that lamprey are still present in significant numbers in the western end of the lake as shown by the fresh wounds on lake trout. The Commission asked its agents to investigate possible lamprey escapement, principally in Minnesota waters.

Improved survival of lake trout following lamprey reduction has resulted in an increase in natural spawning, particularly in Wisconsin waters of Lake Superior. Lake trout living near the shore suffered drastically from lamprey attacks before control was begun, and now consist largely of hatchery reared fish planted by federal, provincial, and state agencies.

These stocks require continued protection offered by present regulations and quotas to encourage their full recovery. Trout stocks on offshore banks appear to be in a healthy condition according to reports of scientists studying them, and the Commission has recommended that limits now set on the catch be increased in certain areas.

CHEMICAL treatments have been resumed on Lake Huron, and 17 lamprey streams were treated this spring near Sault Ste. Marie and St. Ignace. The Commission recommends that the program on Lake Huron be accelerated, to bring the lamprey population under control in this lake as quickly as possible.

The sea lamprey control program in Canada is carried out for the Commission by the Canadian Department of Fisheries and in the United States by the U. S. Bureau of Commercial Fisheries.

AT HAYING TIME, all willing hands are needed. Above Bob Mitchell and Ed Boss, both 88 years old, help unload haywagon at Lawrence Boss farm in Bamond. The pair have been workalmost 70 years starting in camps at Phelps.

Ye Ole SQUIRE MEN'S WEAR

Sale 10% to 20% Off On All Good

GIFTS and ACCESSORIES For the discriminate male VAN HUSEN and MANHATTAN SHIRTS

Bardstown Suits & Sport Coats
"the traditional look"

Catalina Swim Wear
Largest selection in the North

Puritan Sports Wear
August Sale in Mid-July

Oleson's shopping plaza
Charlevoix the beautiful
547-2561

Board

Continued from page 1

Gravel and Construction also submitted a bid. The P. T. A. said it would pay $100 towards the blacktopping of the play area.

* * *

THE BOARD voted to offer Bruce Morgan a contract for the 1966-67 school year as a biology and social science teacher. Morgan will receive his master's degree from C. M. U. in August.

Bids for gas, fuel oil, bread, milk and other miscellaneous items will be taken at the August meeting.

A bill was received from Apfelt Construction for $4,-755. 60 for work done on the new library. A bill was submitted from Begrow and Brown Architects for $105.68 for supervision of the construction. Dinwiddie said to tell Begrow to submit bills at least three days prior to the board meeting so that they can be entered in the agenda.

Camp

Continued from page 1

lowed to provide angle parking on Upright Street next to the building. The terrace would be blacktopped.

5. PASSED a resolution offered by the State Highway Department to the effect that the city is willing to accept a parcel of Vern Matthews property is exchange for cemetery land needed for the relocation of M-66. A provision that the city pay "acquisition costs" was deleted from the final resolution. The Highway Department was represented at the meeting by J. H. Gillman.

6. Wrote off as a donation a $500 debt owed to the city by the Mt. McSauba ski area as a donation. At the same time the city took note of the fine job the promoters have done in developing the area.

7. RECEIVED a letter from Robert Schleman requesting rezoning of the former Chicago Club garage to permit continued general industrial use. Under present zoning, the building can be used only for boat building and canvas fabrication. The building is presently leased to Gordon Freedman who uses it for storage.

Mayor Bill Fochtman asked City Attorney John Michael to get the consent of adjoining property owners and file a formal petition asking for the change in zoning.

8. Received a request from the Lake Charlevoix Cable TV Co. to string cable temporarily across Pine River Channel, pending widening and straightening of the channel. The letter was referred to Jim Taylor.

9. Took note of a complaint by Bob Neff that unsightly used plumbing and heating fixtures are accumulating around Novotny's Plumbing and Heating shop on Clinton Street. Mayor Fochtman said he would ask the shop to tidy up.

10. Heard a complaint by Alderman Nathan Boss that Pine River Channel traffic is tying up cars on Bridge Street.

11. Transferred $20,-000 from the electric fund to time certificates.

12. Approved bills totaling $36,835.04.

Correction

In reference to the article in June 29 Charlevoix Courier stating that the restrooms in Sportsman Park were a memorial to Elmer Green's father. They are not a memorial to Mr. Green but to Julius J. Getzfrid.

Blight

Continued from page 1

morals of safety of the public) by giving notice in accordance with the terms or Section 10" which are "the City Council may, by resolution, after investigation, determine that a hazard or nuisance exists, prescribe a form of notice and direct the clerk to give such a notice by first class mail, addressed to the last known address of the owner of the building or structure itself, to abate such nuisance or remove such hazard, except that no notice shall be required for the removal of weeds, snow or ice."

If no repairs are made in the allotted time than the city will have them done and the chief of police will keep a record of expense and the council will assess the amount to be paid by the violator.

The penalty for violation of the ordinance is a fine not to exceed $100, costs of prosecution, or imprisonment not to exceed 90 days or both in the discretion of the court.

THE COUNCIL also voted unanimously to offer the position of Superintendent of Public Utilities to Russell Gee at a salary of $7,500 annually.

Mayor Betty Robertson said she wanted to go on record as opposing the offer.

Gee presently is a foreman for Sargeant's Construction Co.

* * *

GEORGE BALDWIN of Lake Charlevoix Cable T.V. Co. asked the council for permission to install a T.V. cable system in East Jordan.

Klevorn said the firm would have to have a franchise. He aslo said that if Baldwin wants to build the tower in town he will have to adhere to zoning regulations. Council gave him the go-ahead.

* * *

RAYMOND TOOHEY, representative for $.25 self-service car washes, appeared before the Council to have the corner of Lake and Water Streets rezoned from Business - to Commercial 1. The Council decided that it didn't have to be rezoned, but later in the meeting Klevorn suggested that the property be rezoned for safety's sake.

* * *

FIRE TRUCK bids were opened and referred to the fire department committee and fire chief. Bids were submitted by American Fire Apparatus Co. of Battle Creek for $23,565; by John Bean Fire Apparatus Co. for $23,-223.09 and by Fire Trucks Inc. of Mt. Clemens for $23,-479.34. It was commented on how close the bids were.

* * *

JERRY OLSON announced the hiring of Mrs. Phyllis Wilson as janitor of city buildings.

Dr. and Mrs. James Scott and family of Lansing stayed at Puhek's Sunset Lodge several days last week.

VIKING CONSTRUCTION CO.

- New Homes
- Remodeling
- Masonary
- Fire Places
- Custom Cabinets
- Aluminum Siding

Call

Bill Danowicz

Charlevoix Liberty 7-2030

Candles Etc.

CHARLEVOIX BEACH HOTEL

SEE CHARLEVOIX AT ITS BEST

RENT A HONDA

For the first time in Charlevoix, you can rent a HONDA, and explore the back country that vacationers seldom see. A couple of minutes of instruction is all it takes for you to scoot away to the excitement traveling the backwoods trails.

Reasonable rates include your insurance. Rentals by the hour, day or week.

YOU MEET THE NICEST PEOPLE ON A HONDA

CHARLEVOIX HONDA RENTALS

DOWNTOWN CHARLEVOIX-BRIDGE ST. AT PARK AVE.

OPEN 9 A.M. TO 9 P.M.-7 DAYS A WEEK

COOL FOOD BUYS

CHOICE PIN BONE STEAK lb. 89¢

USDA PRIME BEEF

CHOICE, BLADE CUT CHUCK ROAST JUST RIGHT FOR BARBECUING lb. 49¢

FRESH LAKE TROUT & WHITE FISH
FILLETS EVERYDAY

Good For Soup
CHICKEN BACKS & NECKS lb. 10¢
TENDER STEER LIVER lb. 49¢

FRESH GROUND
HAMBURGER 3 lbs. $1.69

SHOP EVERY EVENING 8 A.M. TO 9 P.M.
SHOP EVERY SUNDAY 10 A.M. TO 2 P.M.

MICHIGAN U.S. NO. 1
POTATOES 10 Lbs. 29¢

SPARTAN
PORK 'N BEANS 10 15 oz. cans $1

Maxbauer's CHOCOLATE MILK qt. 23¢
Spartan MARGARINE lb. 19¢
Cider VINEGAR gal. 59¢
Easy Spry LAUNDRY STARCH 1lb.6oz. Can 49¢

VISIT OUR NEW
DELICATESSEN DEPT.
EVERYTHING FOR A QUICK PICNIC

NEFF BROS. VALUABLE COUPON
Large, Grade A
FRESH EGGS doz. 49¢
with coupon
Void After 7/16/66

NEFF BROS. VALUABLE COUPON
CHARCOAL 10 lbs. 49¢
with coupon
Void After 7/18/68

NEFF BROS. VALUABLE COUPON
Maxwell House
COFFEE lb. 69¢
With Coupon
Void After 7/16/66

NEFF BROS. VALUABLE COUPON
Deming
RED SALMON lb. 79¢
With Coupon
Void After 7/16/66

SPARTAN NAPKINS 200 ct. 19¢

SEE OUR SELECTION OF
STRAW BAGS & BASKETS

Shurfine mushrooms-8 oz. pc. stems-59¢
Greenwood Harward Beets 1lb. 25¢
College Inn Chicken broth - 133/4 oz.-29¢
Swift's Beef Stew - 1lb. 8oz.-59¢
Shurfine Rice - 2lb. 35¢
Orlean's Horse Meat - 15 oz. - 2/49¢
Fisher Mixed Nuts 13 oz. - 79¢
Shurfine 2 lb. Spaghetti - 39¢
Gerber's strained baby food - 10/95¢

MULLER'S OVEN FRESH
NUT DONUTS Doz. 33¢

Member SPARTAN STORES

NEFF BROTHERS QUALITY FOOD STORE

FREE DELIVERY - PHONE LI7-6541

OUTDOOR LIVING IS FUN

Come See The Finest Collection Of Outdoor Furniture In The North

Our buyers have taken great care to select only the finest quality outdoor furniture. You'll soon note, if you know quality and styling that you'll not find casual furniture at more competitive prices. You should shop now while the selection is complete.

FOLDING CHAIR

...aluminum of course... with colorful webbing back and seat.

$8.95

FOR OUTDOOR SLEEPING... FOR RELAXING FOR YOUR GUESTS

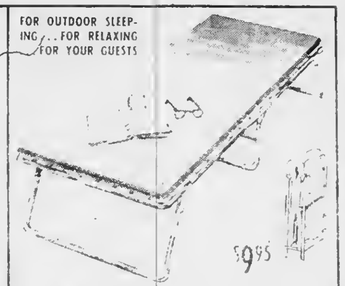

$9.95

Good reasons to buy more than one of these foldaways are... coupled with mattress

FOLDING CHAISE LOUNGE

Easy to move... comfortable and colorful. Aluminum frame, with strong webbing.

$12.95

CURVES ARE "IN"... SEE THIS RATTAN GROUP

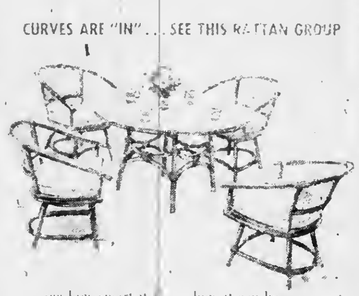

...see how smart it is... how it can be used in a smaller area... and how exotic it can be for just the right note in your home. Cane backs, loose cushions in gay colors.

TABLE...$69.95

CHAIRS...ea. $24.95

FOR AN INTERESTING "ORIENTAL" LOOK

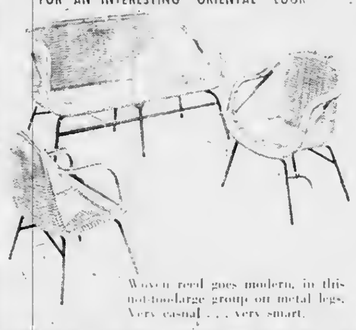

Woven reed goes modern, in this not-too-large group on metal legs. Very casual... very smart.

LOVE SEAT...$42.50 MATCHING CHAIR...$16.95

HESS Furniture

211 Bridge Street
Charlevoix, Mich.

SHOP FRIDAY EVENING 'TIL 9 P.M.

WE CLOSE SATURDAY AT 2:30 P.M.

PICTORIAL PLAYTIME EDITION

CHARLEVOIX COURIER

CHARLEVOIX COUNTY'S **LARGEST** NEWSPAPER

Vol. 69 No. 30, 24 Pages | Charlevoix, Michigan 49720 - Monday, July 18, 1966 | 10¢ single copy

The most fabulous weekend in northern Michigan's year-round schedule of tourist events--the VENETIAN FESTIVAL--comes to a spectacular close this Sunday evening (July 24) in Charlevoix with a massive boat parade and fireworks display glittering on Round Lake. Featuring variety shows, childrens' events, and many, many beautiful girls, the Venetian Festival attracts thousands of spectators every year. Many have been coming back for years. If you're here this weekend you, too, will want to make the Venetian Festival an every-year nightlight of your family's vacation. (See page 12)

Greensky Hill Has Proud History

Church Dates To 1850

High on a hilt not far from the shores of Susan Lake, stands an enduring trtbute to the faith and fortitude of the Indians who inhabtted this re-gton in the mtddle of the last century.

It ts the Greensky Methodist Church in Chartevoix. Nearby stand nine gigantic maple trees, their lower boughs twisted outward as a symbol of peace among Indian tribes in the area. The tall maptes are all that are left of 30 Councitt Trees which once formed a sotemn ceremonial arena for tribal chieftains.

The mission church ts the handiwork of Peter Greensky, an Indian brave who received training at a small Methodist settlement in the Upper Pen-insula al Bay Mills. In 1838, Greensky moved southward, taking part in a protestant movement then under way in the Grand Traverse Bay area.

Later Greensky became dissatisfied with the Grand Traverse mission, and, along with 27 families, left the area to establish his own church where he and his followers could worship as they saw fit. Their travels took them to the mouth of Pine Rtver Channel, the future site of Chartevoix, across Round Lake and into Pine Lake, which later became Lake Charlevoix.

They were delighted with the area, particularly when they came across the Council Trees which had been ptanted and bent into their peculiar shapes by earlier Indian tribes. Greensky and his fot-lowers decided this was to be their home. He named the sparkling little lake nearby "Susan" in bonor of his wife.

At first a small church was built of boughs covered with cedar bark, but in t850 work on the present permanent Church began. The building is 26 by 32 feet and has eight windows, three on each side and two on the end. The logs were taid one above the other, each one notched al the cor-ner to make a snug fit with the ones above and betow it.

The crevtces were filled with pieces of wood and mud and the floor was made of rough boards split out of logs.

When the church was com-pleted in 1860, about 300 of the 500 Indians living in the area were members. Today, although membership has dwindled to t8, services are conducted every Sunday by the Rev. Leona Winegarden of Chartevoix.

Jay Oliver, a spokesman for the congregatton, says the Church is presently trying to buy back some of the nearby land which has been bought by the white man. Much of the area is Indian burial ground, marked by rude crosses and tumbledown fences.

BUILT OF giant, rough-hewn cedar logs, Greensky Hill Church looks today much as it did 100 years ago. This winter an old wood-burning stove was replaced by an oil heater.

Use Tachometer to Check Engine

A tachometer, which mea-sures the revolutions per min-ute of your outboard motor, is one sure way to check per formance.

If your engine is turning faster (more rpms) than tt should, a propetter change could solve the problem. Se-tect a new prop with more pitch to the blades.

The nation's first regularly scheduled passenger air ser-vice was inaugurated in Mich-igan. In 1926, the Stout Air Service began daily flights be-tween Detroit and Grand Rap-ids.

Michigan is probably the only state ever to have or-ganized as a state before being admitted to the Union, having at the same time a duly elect-ed state governor and a federal territorial governor.

CHARLEVOIX the Beautiful COURIER

Charlevoix Courier Corp.
111 Bridge Street, Charlevoix, Michigon-49720
Phone Liberty 7-6558

Published each Monday and Wednesday morning during July, Au-gust and the first week of September. Published weekly on Wednes-day mornings the balance of the year. Second class postage paid at Charlevoix, Michigan.

Tom McDoniels . . . General Monoger
Bob Clock . . . . . Editor
Ruth Ann Miller . . Areo News Editor
Hilda Gibson . . Clossified AD-visor

SUBSCRIPTION RATES

	In County	Else-where
One year	$5.00	$6.50
6 months	3.00	4.00
3 months	2.25	3.25

ALL SUBSCRIPTIONS MUST BE PAID IN ADVANCE

Member of The Michigan Press Association.
Affiliate Member National Newspaper Association.
National Advertising Representative

Michigan Newspapers, Inc. 257 East Michigan Ave., East Lansing, Michigan

Gifts - Novelties - Toys - Hobbies - Greeting Cards

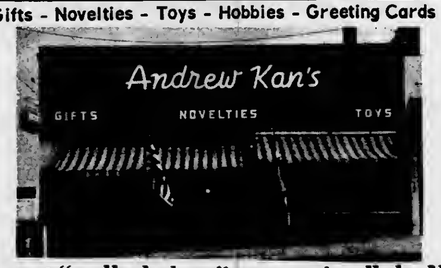

The most "walked-about" store in all the North!

Olde Fashioned COUNTRY CANDY STORE
113 BRIDGE ST. CHARLEVOIX
New experience for young. Memory lane for not so.

For The Most Fun In Boating 1966
It's
REDFERN MARINE

SARATOGA

The Allmand "SARATOGA CABIN CRUISER" includes as Standard Equipment: Enclosed Head; Interior Cabin Light; Chrome Pilaster Grab Rails; Chrome Hardtop Grab Rails; Enclosed Dinette with Cush-tons; Complete Galley with tce Box and six - gallon Fresh Water Supply; China Cup-board; Plus Standard Quality Allmand Features.

BASIC LIST PRICE $7,395.00

We Carry The Most Complete Line of Boats and Accessories In The Chain-O-Lakes Area

Let Us Show You Our Famous Make Lines

*SEA RAY
*CHRIS CRAFT
*WHALER
*ALLMAND
*SAILFISH
*SUNFISH
*LYMAN
*CENTURY
*ALUMACRAFT
*CHRYSLER

Also Distributor For MerCruiser Stern Drives
EVINRUDE AND MERCURY OUTBOARDS

At Clam River On Torch Lake-Ph. FR 7-4700

Shadow Trails
ON WALLOON LAKE
SUMMER EVE BUFFET
EVERY THURSDAY
SERVING 6 PM TO 9 PM
PHONE JU 2-7291

HEADQUARTERS
for
JOHNSON MOTORS, FIBERGLASS and ALUMINUM BOATS, CANOES, PONTOON BOATS, BAY VIEW SAILERS, LAWNBOY MOWERS, SKI BOAT RENTALS
MARGARET'S MARINA
JOHNSON SALES & SERVICE
Lake Charlevoix near Advance 582-7050 Boyne City

Boyne City Sportswear
THE NEW LITTLE SHOP IN BOYNE CITY
We feature a complete line of ladies Sportswear emphasizing the young look.
SHORTS SLACKS PANT-TOPS BLOUSES
SWIMSUITS SWEATERS JACKETS
COATS KNIT SUITS SKIRTS
LITTLE BOOTS AND SHOES
Everything we have is color co-ordinated for the complete look.
Open 9:30 to 5:30--Friday Night by Appointment
Call--582-9t4t
PH. 582-9141 108 WATER ST. BOYNE CITY

Welcome to the Summit... for exceptional dining enjoyment
Boyne MOUNTAIN LODGE

Have dinner in our air-conditioned dining room. Enjoy watching a professional outdoor ice skating show and then an evening of dancing in the Snowflake cocktail lounge, music by the Boyne Mountain Trio.

Make Boyne Mountain Lodge your headquarters for your over-flow house guests. Accommodations for 425. Air conditioned through-out.

FOR RESERVATIONS CALL BOYNE FALLS 549-2441

CAMPERS DELIGHT in the cool breezes, clean water and good fishing of Young State Park near Boyne City. The community boasts excellent fishing, boating and services for summer visitors.

Boyne Area

Boyne City, at the eastern end of Lake Chartevoix, is the targest city of Chartevoix county and focal point of another important vacation area and shopping center for resort colontes along the shores of Lake Charievoix and Walloon take.

Boyne City attracts visitors throughout the year, due to the variety of facilities and vacatioo activities that are availi-able. In the spring fishermen throng to Boyne City to dip smelt from the streams in the area during the spawning run. The city also is a popular destination with mushroom hunters and holds a Mushroom Contest in May.

Throughout the summer Lake Charlevoix, Young State Park and the exceptiooal chotce of fine resort and boat-ing accommodatioos ture va-cation guests, followed in the fait by the army of small game, waterfowt, bird and deer hunt-ers who headquarter here.

Center of a vast winter sports region, Boyne City en-tertains vacation guests throughout the winter. Ice fishing at Smeltania, a com-munity of tce fishing shanties off the city's main street on Lake Charievoix, and two win-ter sports centers, Avalanche In Boyne City and Boyne Moun-tain Lodge at Boyne Falls only six miles to the east, provide the incentive for the influx of winter visitors.

Boyne City has seven city parks, trailer park, four ma-rinas for docking of pleasure boats, tennis and shuffleboard courts and playground equip-ment maintained for use of summer visitors.

Boat visitors, arriving via Lake Charlevoix, will find a new steet bulkhead dock with mod ern accommodations for craft up to 60 feet.

Jist north of the city on Lake Charievoix is Young State Park, complete with a spacious bathing beach, pic-nic facilities and camping sites throughout the 563-acre tract. West of the city on a highway that fotlows the shoreline of Lake Charievoix, is Ye Olde Nyne Rolies, a golf course.

A helpful chamber of com-merce at Boyne City asststs visitors in obtaining accom-modations or furnishing infor-mation about the area.

North of Boyne City six miles via highway M-75 is Walloon Lake, one of West Michigan's popular resort de-vetopments, complete with a wide variety of resorts, both American and European plan; resort hotels, rental cottages and luxurious summer homes, many of them for rent.

Michigan is the vacation wonderland. Bordered hy four of the five great Lakes and containing more than 11,000 inland lakes, 19 milliton acres of forests, 6t state parks and major recreation areas, more winter sports centers than any other state--all set in some of the most magnificent scenery in the world. Michigan is truly a water-winter wonderland.

Olde Fashioned COUNTRY CANDY STORE
113 BRIDGE ST. CHARLEVOIX
We buy junk.
We sell antiques.

SHORTER'S GIFTS
301 E. LAKE ST., PETOSKEY (Open All Year)
INDIAN RIVER (Branch-Seasonal)

DEERSKIN
Jackets - Gloves - Purses
Mittens - Moccasins
★ Petoskey Stones
★ Local Indian Craft
★ Toys - China - Jewelry

KNIT 'N PURL
(In Petoskey Store)
Northern Michigan's Most Complete Knitting Shop
A full array of domestic and imported yarn
● Instruction Books
● Crewel & Stamped Goods
● Boye Needles & Accessories
● Knitting Bags - Needlepoint
FREE INSTRUCTIONS

Short of Ideas? - Shop at Shorter's

Big Rock Draws Thousands

Visitors Watch Movie on Nuclear Power. Then Ask Questions

Telephone Recording and Model Tell How Reactor Works

ZZOOOMMM

· New sound of power

· New sign of power!...

· New name* for Cities Service!

We're dressing up our stations . . . to make room for the *ZZOOOMMM!*

ZZOOOMMM IN A NEW GASOLENE!
Modern as the space age—clean, strong and powerful!

ZZOOOMMM IN A NEW OIL!
More protective against corrosion and wear than any oil on the market today, the finest long range formula yet!

ZZOOOMMM IN OUR SERVICE, TOO!
Friendly, helpful **CITGO** service — try it and see what **ZZOOOMMM** means to you and your car!

CHARLEVOIX OIL COMPANY

101 MICHIGAN LIBERTY 2-6581

drive into **CITGO** *. . . drive out with* **ZZOOOMMM!**

*CITGO . . . Trademark of Cities Service Oil Company

Worldly Audience

Consumers Power Co.'s Big Rock Nuclear Power Plant has become a symbol of Charlevoix's unique blend of dynamic progress and dramatic beauty. Set along Lake Michigan amidst some of the most scenic shoreline in North America, the nuclear plant's Information Center has attracted more than a quarter - million visitors.

Tens of thousands of these people would not have come to Charlevoix, except for the power plant. Today Consumers advertises its Information Center on billboards throughout the state.

This series of "Courier Camera" photos shows some of the hundreds of people who visited the Information Center on a typical afternoon. In the last month visitors have come from 47 states and 20 foreign countries.

Chuck England, Information Center director, reports the biggest rush is on Wednesdays. The most often asked question is how nuclear power compares economically with coal. Assisting England at the Information Center are Pat Kujawski, James Stewart, Claudia Hartman, Mike Allen and Tony Duerr.

Hello There.

Charlevoix the Beautiful

By Mrs. E. A. Butler

I stand and gaze at thy beauty,
With waters so clear and blue,
At peace with the world and mankind,
Lake Charlevoix brings memories anew.

*

Lake Michigan reaches an arm out,
To embrace channel made by man,
And channel through lake to Lake Charlevoix,
As far as the eye can span.

*

The breeze is cool and refreshing,
As it blows across my face,
Cares are all tossed and forgotten,
All worry it seems to erase.

*

I'm reminded of a picture
Of Round Lake on Venetian Night;
The waters are gay with color,
Boats and fireworks where all is bright.

*

It is fine for boating and fishing,
For a swim it can't be beat.
To take a picnic supper
On lake Charlevoix sure is a treat.

*

It is a glorious place to be,
So dear to the heart of man,
It is better than pills or vitamins,
In Charlevoix I live again!

Water Safety Tips Offered

With outdoor water activity increasing, State Police suggest these safety precautions:

Swimming and Wading: Patronize authorized, supervised areas; keep alert watch over youngsters; don't overestimate swimming or diving ability; make provision for rescue and resuscitation in event of mishap.

Boating: Operate watercraft according to safety rules; have life jacket for passengers; avoid standing in boats; don't overload or overpower your craft; respect the rights of other water users; and have rescue equipment aboard for emergencies.

◆◆◆

Have a Bacon "Ball" Month

Why not have a bacon "ball" to celebrate this tasty meat between May 17th and June 13th? Roll cream cheese balls in cooked, crumbled bacon as a garnish for fruit salads.

Water chestnuts wrapped in pieces of bacon, secured by a wooden pick, then broiled, make a nice meat garnish.

Where to Send for Charts

Coastal and intracoastal waterway charts, U.S. Coast and Geodetic Survey, Washington Science Center, Rockville, Maryland.

Great Lakes and connecting waterways, U.S. Lake Survey, 630 Federal Building, Detroit, Michigan.

Mississippi River System, Office of Division Engineer, U.S. Corps of Engineers, 536 South Clark Street, Chicago, Illinois.

TVA Lakes, Tennessee Valley Authority, Knoxville, Tennessee.

Lakes and rivers under jurisdiction of U.S. Corps of Engineers, write Chief of Engineers, Department of the Army, Building T7, Gravelly Point, Virginia.

THE COST—The Administration's budget works out to just under $10 a week for every person in the U.S.

SAND DUNE RIDES
"*THE RIDE OF RIDES!*"
THEY SAY IT IS THE GREATEST
Atwood, Michigan
12 Miles South of Charlevoix
Closed Sunday LU 8-2222

Petoskey on Lake Street
Maison de' Linge
BARNEY LINENS
IMPORTERS
Laces · Lingerie · Robes

Look For This Store, When You're Looking For The Finest
U.S.D.A.
PRIME MEATS
The Best Beef Money Can Buy
Steaks Cut The Way You Like Them.
GOURMET FOODS * FRESH FLOWERS * DELICATESSEN
IMPORTED BEER AND FINE WINES
NEFF BROTHERS QUALITY FOODS
CHARLEVOIX THE BEAUTIFUL
SERVING SUMMER VISITORS FOR 16 YEARS
PHONE ORDERS APPRECIATED--LI 7-6541

TWO LEVELS OF GOOD TIMES

ON THE STREET LEVEL IT'S
IRV'S COCKTAIL LOUNGE
Overlooking Charlevoix's Beautiful Yacht Harbor. Enjoy your favorite drink or maybe a sandwich or pizza. You'll known your patronage is deeply appreciated.

IN THE LOWER LEVEL IT'S

'tween Decks
AS YOU PASS THRU THE HATCH YOU'LL KNOW THAT YOUR ENTERING A MOST UNUSUAL COCKTAIL LOUNGE.
Completely constructed from shipwreck lumber to simulate tween decks of a sailing schooner - Come see the nautical charm of tween decks.

305 BRIDGE ST. - CHARLEVOIX THE BEAUTIFUL

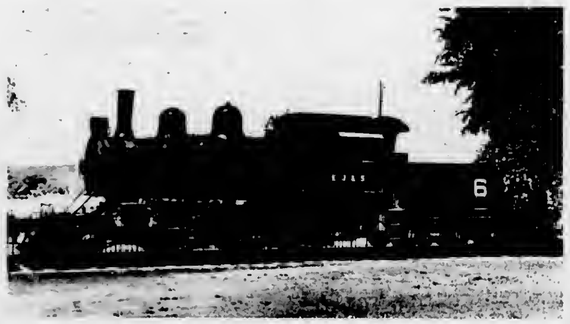

OLD ENGINE No. 6 of the East Jordan and Southern Railroad is now relaxing in Memorial Park in East Jordan after many years of service.

St. Clair Metropolitan Beach is the world's largest fresh water beach.

Michigan's deer herd is one of the largest east of the Mississippi.

Naples, Florida — Petoskey, Michigan

the Bamboo Shops

Fine Resort Wear For Women

322 Bay Street — Patio Building — Petoskey, Michigan

Rail Age Relic Is Displayed in E. Jordan Park

Old Engine No. 6 in East Jordan in Memorial Park was put on display in 1962 after about 55 years of service on the East Jordan and Southern Railroad. The line ran from East Jordan to Bellaire. It carried manufactured goods, passengers and some lumber.

The engine was one of the last to run to East Jordan. The railroad was owned by the Porter family of East Jordan.

GANT
SHIRTMAKERS

OXFORD BUTTON-DOWN

Very special our Gant oxford button-down—its flair, its fit, the superb quality of the cotton oxford fabric, the casual roll of the collar. All these attributes are exclusively Gant — all reasons why we carry this distinctive brand. Come in and see our new color selection.

JOHN HORAN

204 Howard, Petoskey

SEE CHARLEVOIX AT ITS BEST

RENT A HONDA

For the first time in Charlevoix, you can rent a HONDA, and explore the back country that vacationers seldom see. A couple of minutes of instruction is all it takes for you to scoot away to the excitement traveling the backwoods trails.

Reasonable rates include your insurance. Rentals by the hour, day or week.

YOU MEET THE NICEST PEOPLE ON A HONDA

CHARLEVOIX HONDA RENTALS

DOWNTOWN CHARLEVOIX-BRIDGE ST. AT PARK AVE.

OPEN 9 A.M. TO 9 P.M.-7 DAYS A WEEK

SPACIOUS yachts like the one above are frequent visitors to Charlevoix Harbor. Thirty-five boat slips are available at the city yacht basin, with additional berths available at private marinas.

The biggest lake trout ever caught in the world, weighing 80 pounds, was taken in the Straits of Mackinac in 1878.

The Tahquamenon Falls in the Upper Peninsula is the famous "Golden Stream" of Longfellow's "Song of Hiawatha."

BOB BAKER SHOES

Beautiful Comfortable Shoes for Women

916 E. Las Olas Blvd. Fort Lauderdale, Fla. Jackson 2-2752

Dec. thru April 1206 3rd St. So. Naples, Fla. Midway 2 4958

June thru Oct 208 Howard St. Petoskey, Mich. Diamond 7 2669

BLANCHE COLVIN SHOP

Antiques - Objets d' Art
Fine Rugs - Gifts - Lamps
and decorative home accessories

236 Main St. — Harbor Springs

Library Is Open to City Visitors

The well - stocked Charlevoix Library stands ready to be of service to visitors as well as year 'round city residents.

Located at the intersection of Clinton and State Streets, the library was built in 1909 with a grant from the Carnegie Foundation.

Hours are 10 a.m. until noon Monday, Wednesday and Friday and from 1:30 until 5 p.m. Mondays through Fridays.

* * *

A NEW LIBRARY is now under construction on Clinton Street between Bridge and State.

Designed by the Charlevoix architectural firm of Begrow and Brown, the new building will be ready for occupancy next spring.

Children playing on the Maypole at the Ferry Ave. Beach.

Olde Fashioned COUNTRY CANDY STORE

113 BRIDGE ST. — CHARLEVOIX

Air conditioned (Both doors open)

Marquette is Michigan's largest county, measuring 48 miles from east to west at the farthest point and 63½ miles from north to south. It embraces 1,841 square miles, an area almost twice the size of Rhode Island.

With more than two square miles of fresh water for every three miles of land, Michigan has a greater proportion of fresh water to land than any other state, province or country in the world.

Ye Ole SQUIRE MEN'S WEAR

Sale 10% to 20% Off On All Good.

GIFTS and ACCESSORIES For the discriminate male
VAN HUSEN and MANHATTAN SHIRTS

Bardstown Suits & Sport Coats
"the traditional look"
Catalina Swim Wear
Largest selection in the North
Puritan Sports Wear

August Sale in Mid-July

Oleson's shopping plaza
Charlevoix the beautiful
547-2561

the CHIMNEY CORNER

Phone DI. 7-3636

LARGEST GENUINE CHARCOAL HEARTH IN THE NORTH

RENDEZVOUS OF DISCERNING DINERS

For Your Food - Drinks - Entertainment

ENTERTAINMENT NIGHTLY — Les Payne At The Piano

SHRIMP NIGHT Every Friday Night

Superb Cuisine

CALL DI 7-3636 - FOR FINE FOOD AND ENTERTAINMENT

TWO MILES NORTH OF PETOSKEY - - Junction US 131 and 31

NORTHERN MICHIGAN'S FINEST MOTOR LODGE

On US 31 Overlooking the Yacht Harbor

All the pleasures of Northern Michigan's most distinguished resort region are yours when you stay at the Lodge of Charlevoix.

Picture window rooms with balconies, heated year 'round indoor pool, TV, Hi-Fi and phones in all the rooms. Complimentary continental breakfast, family accommodations, central play yard.

For reservations phone 616-6565

THE Lodge OF CHARLEVOIX

COLONY CORALS

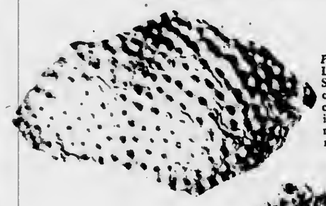

Parallelopora (DEV.)—Left, belongs to the Stromatoporoids, an uncertain group of extinct coral-like marine organisms which built laminated irregular limey masses on coral reefs.

Hexagonaria (DEV.) Right and below, are six "Petoskey stones" (type of Tetracoral).

Top view

Side view. Above, note younger colony developed on top.

Beach pebbles, above.

Polished specimen, below. The reason for "hex" in the generic name is apparent.

Petoskey Stones

Here's Real Fun in the Sun

The most abundant source of Michigan's new State Stone--the PETOSKEY STONE -- is along Charlevoix's beaches.

These unique "colony corals" are found no where else in the world. When polished they make beautiful pieces for jewelry or other display purposes.

The pictures, top, show what the raw stones look like on the beach. The two small stones, lower left and center, show what an unpolished beach pebble looks like; these are especially easy to recognize if you walk the beach right after a rain. The stone on lower right shows a polished specimen.

Some of the finest months of the year for enjoying the beaches and searching for Petoskey Stones are May and June and September and October. There is no finer way to relax and commune with nature than strolling the beaches.

THE CHARLEVOIX National Fish Hatchery presently is conducting tests to determine the best diet for lake trout raised in captivity.

live a little!
South Bridge — Dairy Queen — Charlevoix

Mary Magrath's Antique Shop
Everything In Antiques
* Glassware * China
* Copper * Brass
Phone 547-6464
Open Evenings -- 103 Mason -- Charlevoix

THE CHARLEVOIX
Municipal Golf Course
Relax and play golf on a well kept nine hole course for only
$1.75
Located on U.S. 31 Just North of Charlevoix

LOG COTTAGES
A-Frames and Plywood Delivered & Erected Anywhere.
21 Years in Precutting Cottages.
"MODELS ON DISPLAY"
MILLS CABIN MILLS
On M - 75 — 549-2431 — Boyne City, Michigan

Olde Fashioned
COUNTRY CANDY STORE
113 BRIDGE ST. — CHARLEVOIX
Childhood Treats

Hunt Stones by Water's Edge

One of the best ways to find Petoskey stones is to look for them at the water's edge.

The water brings out lines and patterns that may be missed when the stones are dry.

In spite of the name, Petoskey stones are not confined to the shores of Little Traverse Bay. Some excellent specimens have been found at Bells Bay, just south of Charlevoix.

Although Charlevoix has many fine sand beaches, many long stretches provide a veritable paradise for rock collectors.

VACATION LAND CABINS
Build Plenty of Pleasure into Leisure Living
Relax and enjoy life in a new Vacation Land Cabin built on your favorite scenic site. Over 35 basic designs to select from. Including rustic log cabins and the popular A-Frame. Or we'll manufacture to your specifications. No down payment.

VACATION LAND CABIN CO.
P.O. Box 292 — Bellaire, Mich.

Welcome to CHARLEVOIX

We look forward to the opportunity of serving you your favorite cocktail while you vacation in Northern Michigan.

BEER * WINE * COCKTAILS
TOWN HOUSE
AIR CONDITIONED
221 Bridge Street
Syl & Helen Wcislek Your Host & Hostess

BEAUTIFUL BELLS BAY is located just south of Charlevoix on Lake Michigan. National Forest campsites are available.

Looking for a Campsite?

Bell's Bay State Forest Campground offers one of the most scenic settings in northern Michigan. Overlooking Lake Michigan's everchanging shoreline, the camp ground provides one of the most dramatic views in the Midwest of spectacular sunsets.

Michigan is the first state to have a group of counties named after a president and his entire cabinet, namely Barry, Eaton, Ingham, Livingston, VanBuren, Calboun, Berrien, Cass and Branch, all of which were designated in honor of the cabinet of President Jackson.

Four flags have flown over Michigan - French, English, Spanish and American.

Approximately 20 rustic campsites are offered. Fresh running water, toilets and picnic tables are also available at campsites. The finest Petoskey Stone hunting area in the World is right at your doorstep when you're camped at Bell's Bay.

For the family that wants to enjoy the remoteness of of being near a community equipped to fill their every need, Bell's Bay is the perfect spot. The campground is located on the Lake Shore Drive about three miles from town. Ask at a service station, your motel, grocery store, restaurant or elsewhere for directions.

Camping facilities are also available at Young State Park on Lake Charlevoix, at the State Forest Campground on Beaver Island at the county's Whiting's Park on Lake Charlevoix, at private campgrounds on Nowland Lake and Susan Lake.

Camping is usually permissable at Public Fisbing Sites.

Let Doc Remove Fishhook

Fishing is highly recommended by doctors as a healthy, relaxing sport that will get you out of doors into fresh air and sunshine, and help to clear away mental cobwebs left over from home and office worries.

Fishing is not particularly hazardous, but there are some pointers to watch to help avoid accidents.

Fishhooks are designed to catch and hold fish. They also can snag an unwary finger, hand, arm or leg. If you're deeply hooked, go to a doctor and ask him to remove it.

Don't try to work the hook out backwards. Your doctor has the instruments and knowhow to remove the hook with a minimum of pain and further damage.

Hooks left lying in the bottom of a boat or on a dock are a real hazard. Many fishermen follow a simple rule with hooks: When not in use for fishing, cover the barbed point with a small cork.

Naples, Florida — Petoskey, Michigan

Flattering flats in white, turquoise, pineapple yellow, jungle moss green and navy blue kid with self flower and yellow seed; pagan pink or bone kid with white seed. Sizes 4½-10. Narrow or medium *$12.95*

Fine Resort Wear For Women

The Bamboo Shops

322 Bay Street — Patio Building — Petoskey, Michigan

Schwinn BICYCLES
THE WORLD FAMOUS QUALITY BIKE!
Schwinn bikes are best! Best because there is extra quality built into every one . . . extra quality that means longer, more trouble free life.

FOR RENT

★★ STING-RAY
★★ TANDEM
★★ REGULAR.
Month or Week
Hour or Day
FOR SALE
COMPLETE LINE In Stock
Middle-Weight
Light-Weight
2-Speed
3-Speed
10-Speed

TYPHOON
A LOW PRICE!
AN OUTSTANDING BICYCLE VALUE!
Schwinn quality all the way. Four coat baked on enamel finish. Schwinn tubular rims. Schwinn cantilever frame. Full length chainguard.

HARBOR HARDWARE
CHARLEVOIX

MEMO :
TO A BUSY LADY (OR GENTLEMAN) OF GOOD TASTE REDOING OR REFRESHING A ROOM , A HOUSE OR A BOAT.
WE CAN SAVE YOU TIME , ENERGY AND MONEY.
PRACTICAL WITH FLAIR , BEYOND PROMPT SERVICE OUR GREATEST ASSET IS INTERPRETING INDIVIDUAL PERSONALITY AND NEEDS SO THAT AN INTERIOR BECOMES UNMISTAKABLY YOURS.

WORK CAN BE DONE NOW - OR PLANNED NOW FOR PROCESSING THROUGH THE COMING WINTER.
FURNITURE, ACCESSORIES, GIFTS: ANTIQUE, DOMESTIC, AND OUR OWN EXCLUSIVE, IMPORTED REPRODUCTIONS.
CARPETING - SLIPCOVERS - DRAPERIES - UPHOLSTERY -
PAINTINGS IN OIL AND OTHER MEDIA
LITHOGRAPHS AND ETCHINGS.

Old Railroad Station
Petoskey, Michigan

R. & R. Robinson Inc.
AMERICAN INSTITUTE OF INTERIOR DESIGNERS

1290 Third Street, South
Naples, Florida

BEAUTIFUL WHITING Park on the shores of Lake Charlevoix near Advance attracts thousands of visitors every summer. The park is just across the peninsula from East Jordan. Park is maintained by Charlevoix County.

Learn to Swim For Summer Safety, Fun

As the outdoor swimming season approaches once again, the safety experts predict with certainty that more than 6,000 Americans will drown in the coming months.

THEY will drown in swimming pools, in lakes and streams, at ocean beaches. Some will drown while in for a refreshing swim and others will fall out of boats or off docks and piers.

Many, if not most, of these drownings need not happen.

The magazine, "Today's Health," offers some basic safety rules that will help to avoid a tragic water accident for your family---

• • •

LEARN TO swim and to relax in the water.

Never swim alone.

Do not swim when overly tired or when the water is extremely cold.

Do not overestimate your ability and endurance.

Swim at protected pools or beaches under the supervision of a trained lifeguard.

If a boat overturns, stay with it and don't try to swim a long distance to shore.

• • •

NEVER DIVE into waters of unknown depth.

Try new activities, such as water skiing or scuba diving, only after learning the skills from qualified instructors.

• • •

MANY families will do most of their swimming this season in private pools, in their own backyards or in those of a friend or neighbor. There also are some special safety precautions for private pools--

Make certain the pool is kept clean and the water chemically purified.

• • •

WALK, DON'T run, about the pool. Horseplay should be forbidden.

Fence the pool and keep the gate locked to keep out small children.

Keep handy rescue equipment, such as long poles and ring bouys.

Keep bottles and glasses away from the concrete or metal pool deck.

Take Good Care of Boating Gear

Boating accessories require only a minimum of care, but too often they don't even receive this. To add to the appearance of your rig and increase the life of accessories, the following steps.

Floor mats, seats and convertible tops should be washed periodically. This is true for both fresh and salt water craft. A mild soap solution-avoid harsh detergents-will remove dirt and smudge marks. This should be followed by a thorough rinsing with fresh water.

When storing tops between boating outing, make sure they are thoroughly dry. When you store a wet top, you're inviting mildew.

All but two counties in Michigan have inland lakes, and seven boast in excess of 300.

Red Fox Inn
• Chicken • Fish • Steaks
Reservations JU 2-7038
HORTON BAY
CLOSED SUNDAY

Juilleret's COFFEE CUP
AIR CONDITIONED
*BREAKFAST *LUNCH *DINNER
-Featuring-
White Fish - Trout - Panfried Perch
SOUTH BRIDGE ST. OPEN 6 A.M.

A DINING EXPERIENCE!
The NAUTICAL
IN CHARLEVOIX
Open for the Season
ALL HOME COOKED FOOD
Fish Dinners At Their Very Best
Lake Trout and White Fish
YOUR HOSTESS, HULDAH CROSS
Belvedere Ave. LI 7-2209

Featuring Each Sunday and Monday Nite
LEONARD STANLEY
and his TRIO
For Your Entertainment Pleasure
*Fine Italian Food
*Old Country Pizza
SERVING DAILY and SUNDAYS
FROM 5 p.m. to 1:30 a.m.
Try Us For Your Favorite Beverage
On Beautiful Torch Lake
RICCIARDI'S WAS-WAGUN
17 Miles South of Charlevoix
East Port Highway US-31

Across From the Yacht Basin
Eat At
MONT'S
Special Features
Fried Spring Chicken
and
Fresh Brook Trout
ALSO
Complete Menu
Breakfast--Luncheon--Dinner
Home Made Pastries
Open 7 A.M. - 9 P.M.
Phone LI 7-2262 Charlevoix

SAVINGS
SPARTAN
FRANKS LB. 45¢
Mazola CORN OIL Qt. 59¢
Spartan Reg. or Drip COFFEE Lb. 69¢
White Cloud Bath Room TISSUE 5 2 Pak $1
Spartan Frozen VEGETABLES 6 9 oz. Pkgs. $1
Keyko MARGARINE 4 Lb. $1
ALSO BEER AND WINE TO TAKE OUT
Spartan Canned POP 16 oz. Can 10¢
Bordens Chocolate MILK 2 Quarts 39¢
Minute Maid Frozen LEMONADE 6 oz. Can 10¢
EAST JORDAN
Other Stores In
Gaylord
Kalkaska
Grayling
Glen's MARKET

Pine River Bridge is Always Busy

The always-interesting million-dollar Pine River Bridge (US-31 bridge) in downtown Charlevoix opens to let the South American, Great [illegible] ships, pleasure craft and Lake [illegible] of Michigan.

The bridge is operated year-around by the Michigan State Highway Dept. Passing through it during the summer months are the plushest pleasure yachts on the Great Lakes, as well as humble outboards and massive Great Lakes freighters.

If the bridge tender isn't busy stop in and talk to him; they're pleasant fellows. But if there's a ship on the river don't intrude...operating this giant machine is a tricky business.

There's almost always something to see at the bridge. If there are no boats simply study the ever-changing current of the Pine River. Ripley once stated that the Pine River is the shortest in the world and the only one that runs in two directions.

The bridge provides the only route around Lake Charlevoix between Lake Michigan and Boyne City. Charlevoix's main street was named Bridge St. because of the bridge.

Short Escape

The Ironton Ferry takes its passengers for a short visit into a world where there can be no hurry. There's just no way to speed up the ferry in its short chug-chug across the neck of the South Arm.

Even if you don't especially want to go where the ferry takes you it's worth the 35¢ fare just to briefly know you've escaped all the pressures that make people rush through life.

The Ferry crosses the South Arm of Lake Charlevoix at scenic Ironton, about 7 miles southeast of Charlevoix on M-66.

Isle Royale National Park in Lake Superior is noted for having one of the largest remaining herds of great antlered moose in the United States. History says they crossed the ice from Canada and were stranded by the spring thaw.

Michigan has four times as much water area as any other state, 11,038 inland lakes, 36,350 miles of streams and 3,251 miles of Great Lake shoreline. Nearly half of Michigan's 83 counties have frontage on the Great Lakes.

A sportsman paradise, Michigan ranks among the top [illegible] the country in [illegible] and [illegible] fishing.

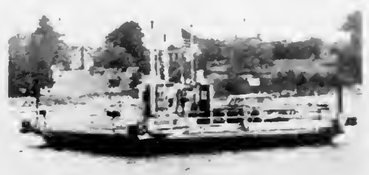

THE IRONTON FERRY carries cars and passengers across Lake Charlevoix from Ironton to the South Arm Peninsula. The pleasant trip saves many miles of driving.

NUB'S NOB Ski Lodge
Where The Fun Is
...In Summer Too!
RIDING HORSES & PONIES
CHAIR LIFT RIDES — HEATED POOL
DINING — LODGING — COCKTAILS
TRAMPOLINE — TENNIS COURT
8 Miles North of Petoskey on Pleasant View Road
—PHONE 223—

Get Your Summer Hairstyling
At
HELEN'S BEAUTY SHOPPE
AIR CONDITIONED
OPEN MONDAY THRU SATURDAY
Evenings By Appointment
FREE PARKING
Phone LI 7-2261 102 Park St.
NOW OFFERING THE NEW
COLORMASTER PROCESS

Adelaide, Inc.
PRESENTS
THE FALL COLLECTION
OF
Pattullo — Jo Copeland
and
Furs by Robert
on
Wednesday, July 20th
at
Colonial Inn
7:30 p.m.
DINNER RESERVATIONS PH-63
INFORMAL SHOWING IN SHOP
JULY 19TH THRU 22ND

Low-cost insurance against power outages

ONAN Emergency Electric Plants
When storms, floods or fires knock out high-line power, an Onan engine-driven Emergency Electric Plant prevents losses and hardships. Takes over the power load automatically *within seconds* and supplies all the electricity you need. Compact, easy to install. Models for hospitals, schools, farms, homes and business.
Install Onan Standby protection before disaster strikes again. One power outage can pay the entire cost of an Onan Standby System.
FAIRPORT of Charlevoix
Phone 547-6553 307 Belvedere Ave., Charlevoix.

TEMPLE THEATRE
Petoskey, Michigan
MONDAY & TUESDAY
July 18-19 at
7:05 & 9:15 p.m.
1st Showing in Mich.
SOPHIA LOREN-PAUL NEWMAN
DAVID NIVEN
LADY L
PANAVISION EASTMANCOLOR
WEDNESDAY-SATURDAY
July 20-23 at
7:00 & 9:30 p.m.
the FLIGHT of the PHOENIX
COLOR
Hollywood
PETOSKEY
MONDAY & TUESDAY
July 18-19 at
7:05 & 9:15 p.m.
RALPH NELSON'S
DUEL AT DIABLO
WEDNESDAY - SATURDAY
July 20-23 at
7:05 & 9:15 p.m.
& SUNDAY MATINEE
July 24 at 2 p.m.
A Martin Rackin Production
STAGECOACH
CinemaScope Color by DeLuxe
Adults $1 Children 50¢
Sunday Mat. 75¢ & 25¢

Musical Adventure

The soothing combination of concert music under cool skies beside a yacht-filled harbor is offered every Wednesday evening at 8:30 p.m. in Charlevoix's East Side Park on Round Lake.

The City Band, a group of young and adult volunteer musicians led by Clarence Odmark, present the music. There are seats --either on benches or the soft turf (bring your own blanket)--for everyone. Bring the children, our happy summer people are always glad to see them.

Concert in the Park

ANTIQUES THE POTPOURRI A BIT OF EVERYTHING
JEWELRY - GLASSWARE - CHINA
The Unusual
OPEN ALL YEAR
4493 US-31 Oden Mich. Phone 347-8291

You'll Like The Home Style Cooking At The ROWE INN
Special
Complete Sunday Dinner
$2.25 and Up
OPEN SUNDAY 12 Noon-7:00 P.M.
DAILY 11 A.M.-9:30 P.M.
Ellsworth - East Jordan Rd. Closed Wednesday

Arts & Crafts
THE STAFFEL'S STUDIO SHOP
Stoneware pottery, sculpture, silk-screened notepapers and prints created by Bonnie and Bill are delightful, imaginative treasures for you to discover and enjoy.
On U.S. 31, Seven Mile So. of Charlevoix
Phone 547-2056 Open Daily 10 - 9 p.m.

MapleHills Bridle Path Inc.
Dependable Horse
Good Equipmeot
Expert Guide
Buck Board Rides
Through Beautiful --Norihern Woods
Harold Thomas- Trail Guide
3 Mi. So. of Ironton
oo Ranney Rd. LE 6-7122

Accommodations ...in Charlevoix County

Charlevoix GOLF VIEW MOTEL
On US 31, across from Charlevoix Golf Course. 15 modero units. Phone Charlevoix LI 7-6770.

ARCHWAY MOTEL-
On U.S. - 31 south. Heated swimming pool. 15 single, double and family units. Close to restaurant. Mr. and Mrs. Marian Fay, Charlevoix. Ph. 547-2096.

Ed's SWAN MOTEL and Cottages
1½ miles oorth of East Jordan on M-66, on beautiful Lake Charlevoix. TV, Tiled showers, cooking facilities. For reservations phone LE 6 - 2542, East Jordan.

Overlooking Lake Michigan
GARTEN'S GUEST LODGE
Rooms & Suites, with private baths, 1 block north of Bridge. Opeo year around. Ph. 547-9694

CHARLEVOIX MOTEL
On M-66. 6 units with kitchenettes. Single and doubles. Sleeping from 2 to 6 guests. Frank W. Smith, 1001 May St., Charlevoix. Ph. 547-2097.

GARTEN'S GUEST LODGE-
On Lake Michigan, 2 rooms, 2 suite with private bath. Day, week or mooth. OPEN YEAR ROUND. Mr. and Mrs. Wm. Garteo, 202 Michigan, Charlevoix. Ph. 547-9649.

SILVER BIRCH MOTEL-
On U.S. - 31 south. 8 units, FREE TV in rooms. Carpeting, hot water heat with room control. OPEN YEAR ROUND. Mr. and Mrs. Lorin Corwin, Charlevoix. Ph. 547-6601.

VILLA NUAVA RESORT-
On Lake Charlevoix. OPEN YEAR ROUND. Homes and apartmeots, complete kitchens, private beach. Mr. and Mrs. Wm. Dajnowicz, M-66, Irooton. Ph. 547-2030.

VICTORIAN GUEST HOUSE
Overlooking Lake Michigan. OPEN YEAR ROUND. Beautifully furnished rooms. Close to restaurants. Mr. and Mrs. E. M. Anderson, 206 Michigan, Charlevoix. Ph. 547-9797.

WAL-MAR COURT
U. S. 31 north. Rustic modern separated units, stone fireplaces. Some kitchenettes. Sleeps 2 to 8 in one unit. Clean comfortable. Wallie and Marie Loder, Charlevoix. Ph. 547-2224.

Treasure Cove
Retail Showroom of
Shipwrecks Unlimited, Inc.
We invite you to inspect some of the most unusual, hand-crafted furniture to be found anywhere.
Unique furnishings, designed and originated by Mr. Jim Sawielle, made from sunken ship's lumber.
Nearly 100 years of aging beneath the surface of Lake Michigan, brings out the rich warmth of solid rustic oak. Every piece is one of a kind.
If you admire the unusual, a trtp to Treasure Cove is a must during your visit to Northern Michigan.
Two-Eleven Bridge Street
Charlevoix The Beautiful

Play-A Tonic for All Ages

Summer is an excellent time to remind ourselves that the ancient saying, "All work and no play..." is still very sound advice.

Everyone knows that recreation is important, but all too often we become so busy with work and home duties that we forget to play.

Every parent knows how important play is to the young child. Through play, he gains physical strength, develops physical skills, and establishes warm relationships with his parents, brothers and sisters, according to the magazine "Today's Health".

• • •

BUT THE values of play and recreation are not restricted to the young. All ages need relief from boredom, relaxation from tensions and the self-fulfillment found in recreation.

Recreation is not all physical activity. Recreation may range from active physical pursuits to quiet activities, such as reading. It may bring excitement or relaxation. It includes both solitary activities and those with groups. It may range from cultural and educational pursuits to trivialities.

• • •

MANY AGENCIES--governmental, voluntary, and religious--offer recreation programs. Many of these are fine, but the home still remains the most important center, not only for recreation itself, but also for developing lifelong recreation interests, skills and tastes.

COSTLY DELIVERY—$600,000 annually could be saved by the Post Office if a single money order or Treasury check were prepared daily or weekly for each shipper having multiple C.O.D. collections. Postmasters are now required to pay each shipper for each transaction, according to the General Accounting Office.

Among small cities, Charlevoix has one of the most comprehensive recreation programs in the state.

The possibilities for home and family recreation, combined with the neighborhood parks and other play centers, are almost unlimited. Each family will have its own special tastes. Some of the drawing, photography, home improvement projects, gardening and many others. The backyard can accommodate equipment for all sorts of games and sports.

• • •

LEISURE activities are powerful forces in the home. They can cement family ties, create wholesome attitudes, and foster understanding among members of the family. Many an avocational interest has turned into a career.

Summer is a good time for American families to take stock of their approaches to play and recreation. Some things can be done by the family as a group; others by family members as individuals. This month might be the time when Father and Mother can ask themselves: Do we play enough in our family? Are we becoming too busy to do some of the things we enjoy doing?

The time may be ripe to add a new dimension to your family life through increased participation in recreation activities as a unit.

LOCATED on the north shore of Lake Charlevoix, the community of Horton Bay was one of the favorite haunts of the late Ernest Hemingway. One of his earliest successful short stories, "Up in Michigan," takes place near Horton Bay.

Refrigerator Cookies

Now's the time to put in a supply of rolls or cooky dough in the refrigerator. They can be sliced and baked with no notice and served with frosted beverages, fruit or alone just as a snack.

Use lard as the fat of your choice when making this type of cooky so it will be "short" and tender. Lard has the greatest shortening power of any fat. Since it's also 97 per cent digestible, lard is also a smart choice for any food item which is as popular for eating as cookies!

Olde Fashioned COUNTRY CANDY STORE
113 BRIDGE ST. CHARLEVOIX
Sweetest Place in Town

Holiday House
3 Dining Rooms – Cocktail Lounge
Prime Rib - Live Lobster
Air Conditioning – Ample Porking
Petoskey DI 7-8383
Located In The Motel District

Each Evening featuring
AL ANDERSON
AT OUR
PIANO BAR
"A one man show for your listening dining and dancing enjoyment." On Tuesday, Friday and Saturday evening Wayne Belding joins Al for-
WAYNE and AL
and their
"BIG SOUND"

FAMILY STYLE
SHRIMP
DINNERS
All you can eat-
Goldeo Brown Deep Fried
and Boiled Jumbo Shrimp
EVERY TUESDAY and FRIDAY NIGHT
also our Famous Fried Chicken

Complete Dinner Menu
Every Night Except Tuesday and Friday

Select Your Favorite Wines and Cocktails From Our Refreshing Beverage Menu.

The ARGONNE
*Phone LI 7-9331
*Boyne City Road
Charlevoix The Beautiful
Northern Michigan's Finest Supper Club
Herb Moore and Ted Ager your hosts

PARK SIDE
DINING ROOM
Over Looking Charlevoix's Yacht Harbor
A DINING EXPERIENCE -
OUR FAMOUS
PRIME RIBS
Of Delicious Beef
Home Made Rolls
Baked Idaho
Garden Salad
$3.50
Delicious Home Made PASTRIES
- PLUS -
An Appetizing Menu For
BREAKFAST —LUNCH—DINNER

Shipwrecks Foster New Industry

One of Charlevoix's newest shops---The Treasurer Cove ---actually had its beginning 86 years ago when the schooner Sawyer sank in the shallow waters of Bells Bay, south of Charlevoix.

Charlevoixan Jim Sawtelle has used the Sawyer's oakeo ribs and planking as raw material for coffee tables, deacon's benches and other items of so-called "shipwreck" furniture.

His wife, Nancy, turns smaller pieces of the durable Kentucky wood into exquisite inlays for bracelets, necklaces, cuff links and tie clips.

• • •

Over the years, iron oxides in Lake Michigan have turned the oak several shades darker than when it came from the mill and have given it a soft patina.

Sawtelle says the timers are about 95 per cent moisture when dredged from the lake bottom. They are all kiln dried before be begins working with them.

• • •

ONE OF SAWTELLE'S largest projects to date has been the building of the "tweeo Decks" bar under Irv Drost's cocktail lounge on Bridge Street. Shipwreck timbers, nautical line and welded anchor chain combine to give the bar an authentic sea-faring look.

Recently, Sawtelle has located two other wrecks near Beaver Island. He believes there is enough raw material in them to keep him busy ten years.

THIS IS what the Sawyer's timbers looked like after being dredged from the bottom of Bells Bay. The keel section (center above) is now the "Tween Decks" bar.

THE 200-FOOT SAWYER, a three masted cargo carrier of Canadian registry, came to grief in the shallow waters of Bells Bay on a blustery November night in the year 1880. When she was driven onto the rocks, all 11 hands aboard climbed into the rigging to save themselves from drowning. It was there rescuers found them the next morning, frozen to death in the teeth of an icy gale off Lake Michigan.

Until recently, the wreckage of the Sawyer lay in about seven feet of water. Then Jim Sawtelle discovered the sodden remains and had it dragged up on shore.

The first shipments of wood from the wreck were taken to Sawtelle's former gift shop, the Treasure Cove, at Leland. Using the heavy, darkened wood, Sawtelle began to fashion all kinds of furniture and jewelry which had an enormous appeal among his customers.

JEWELRY PIECES are polished to a richluster, but most of the furniture is left semi rough, a pleasing blend of wood grain and texture. Blemishes are left pretty much as they are.

A professional diver, Sawtelle says he first became interested in making articles from the timbers of shipwrecked vessels when he found the rudder of a sailing ship in Bells Bay about five years ago.

The massive rudder was raised, dried and finished to a gigantic coffee table. His "shipwreck" furniture business was on its way.

List Four Tips for Better Snaps

Four commom errors account for thousands of ruined snapshots.

Before clicking the shutter this summer, run through these checks quickly: (1) Hold the camera steady; (2) Move in closer; (3) Be careful of background interference; and (4) Don't try and crowd too much into a single picture.

Olde Fashioned COUNTRY CANDY STORE

113 BRIDGE ST. CHARLEVOIX

Would you believe 10,000 varieties of candy in stock? 327?

NORTHLAND DRIVE IN THEATER

On US 31 Between Petoskey and Charlevoix

Sunday-Mon., July 17-18

Von Ryan's Express

Frank Sinatra and Trevar Howard

Space Flight 1C-1

Bill Williams and Kathleen Breck

Tues.-Wed.-Thurs-July 19,20, & 21

Hold On

Hermans Hermits and Shelley Fabres

Where The Spys Are

David Niven and Francoise Dorleac

Fri., Sat., July 22 & 23

Sheyenne Autumn

James Stewart, Carroll Baker

24 Hours To Kill

Mickey Rooney, Walter Slezak

Gate opens Each night at 7 p.m.

NOW!

FOR MILD NERVE DEAFNESS

If you hear sounds but don't always understand the words . . .

OUR RECOMMENDATION

Miracle Ear®

7 out of 10 may hear clearly again

DEVELOPED AND PATENTED BY DAHLBERG ELECTRONICS, INC.

Proved in use! MIRACLE-EAR HAS HELPED COUNTLESS who could never hear clearly—they heard sounds, but words were jumbled. If diagnosis shows you have this type of mild loss, Miracle-Ear may enable you to hear AND BETTER UNDERSTAND what people say, even in groups, church or meetings. Join the multitudes who now HEAR AGAIN with Miracle-Ear!

ASK YOUR DOCTOR ABOUT DAHLBERG HEARING AIDS

U.S. PATS. 3,087,578 3,142,337 3,160,838

Good Housekeeping CONSISTENTLY ADVERTISED IN GOOD HOUSEKEEPING

AN EXCLUSIVE PRODUCT OF DAHLBERG ELECTRONICS, INC

SEND AT ONCE

PETOSKEY HEARING AID CENTER
407 E. Lake St. Petoskey

Tell me how I may be able to hear again in both ears without using hearing aids that have cords or tubes.

Name_____

Address_____

City_____

State_____ Zip_____

PETOSKEY HEARING AID CENTER
PHONE DI 7-2621
407 E. Lake St., Petoskey

Pearl Braswell

HOLLYWOOD THEATRE BLDG. - PETOSKEY, MICHIGAN
TELEPHONE 347-4498

antique and precious jewels

Open Daily 8 to 5. Very Early Morning and Evenings by Appointment

Petoskey's Most Beautiful Beauty Salon

Our Everyday All-Season Prices Are As Follows-

Shampoo and Set - - - - - - - 2.50 and up.
Permanents - - - - - - - - - 12.50 and up.
Haircuts - - - - - - - - - - - - 2.00
Manicures - - - - - - - - - - - - 2.50
Tints - - - - - - - - - - - - 8.50 and up.
Hair Straightening - - - - - - - - - 12.50
Tipping, Streaks and Frosting - - - - - - - - - - - - - - - 12.50 and up.

Prices on Other Services Available on Request.

Phone 347-4621 for Your Appointment
Comfortably Air-Conditioned

Christy's Hair Fashions

BIRMINGHAM-PETOSKEY
10 Elizabeth St., South of the Mitchell Street Bridge

Annual Events

February
- Winter Sports Festival--City of Charlevoix.
- National Snowmobile Rally-East Jordan

March
- Boyne Mountain National Ski Races-Boyne Falls

May
- Annual Canoe Race oo the Bear River at Walloon Lake.
- National Mushroom Contest-Boyne City.

June
- Band Concert each Wednesday evening-Boyne City.
- Walloon Yacht Club - Walloon Lake-holds races twice weekly...featuring sailfish, 17 meter and snipe races.

July
- Venetian Festival - City of Charlevoix-late July
- Jordan Valley Festival-July 4th-City of East Jordan.
- Band Concert - Boyne City, each Wednesday evening.
- Band Concert-City of Charlevoix, each Wednesday evening.
- Fireworks - July 4th-Boyne City.

August
- Arts and Crafts Fair-City of Charlevoix, second Saturday
- Old Timers Picnic-East Jordan.
- Portside Arts Fair - City of East Jordan, first Saturday-Sunday
- Band Concert-Boyne City
- Band Concert-Charlevoix

Attach Motor To Your Canoe

A canoe trip doesn't have to be an endurance test.

Side brackets, priced at about $15.00, are available for mounting small outboard motors. Square stern canoes also allow easy outboard installation.

The Ghost That Haunts Jordan River Valley

East Jordan, at the tip of the South Arm of Lake Charlevoix, is the gateway to the scenic Jordan River Valley.

The historic Jordan River empties into Lake Charlevoix at East Jordan. Travelers can follow its course south through rollings hills and wooded countryside.

THE JORDAN earned its first fame during logging days when lumber camps operated along its banks and the pine and hardwood was rafted down it to sawmills on Lake Charlevoix.

Later sportsmen came from around the world to catch its grayling. It was one of the State's last major strongholds of this strikingly beautiful fish that has become a ghost on the conscience of Michigan conservationists.

Today canoeists and fishermen float the Jordan in canoes and AuSable longboats. The fishermen find satisfaction in creels full of brown and brook trout.

At headwaters of the river is a new Federal Fish Hatchery which will restock the Great Lakes with lake trout. The hatchery will be dedicated in May.

East Jordan provides many free recreational facilities for visitors, including a new city airport with turf runways, excellent docks for cruisers and small craft, Sportsman's Park with picnic facilities and where camera fans will find many kinds of wildlife, including swans for which the city is famous, small boat launching ramps, an historical display in Memorial Park featuring an old steam railroad engine, Old Fashioned Fourth of July celebration, Portside Art city sponsored recreational programs, including softball.

Visiting trailerites and campers will find acres of city-owned facilities available at modest fees at the Tourist Park on Lake Charlevoix. The park has complete facilities and many recreational features, including tennis and shuffleboard courts and swimming beach.

THE CHARLEVOIX Public Library welcomes summer visitors. The library is open from 1:30-5 p.m. Monday through Friday and from 10 a.m. to Noon on Monday, Wednesday and Saturday.

Gourmets Love Charlevoix

Charlevoix area restaurants offer some of the finest ealing in the United States.

The specialties range from whitefish and lake trout, which are practically found at Charlevoix's doorstep, to prime ribs of beef, done just the way you like 'em.

Many restaurants are open year 'round. Others cater to summer visitors only.

• • •

KITCHEN and dining room help is recruited from among local citizens, although no small number of college girls and boys help "put themselves through college" by waiting table at Charlevoix restaurants.

Many fine restaurants are located right in the heart of town. However, a few minutes' drive in almost any direction will bring you to many other fine dining establishments.

East Jordan Cleaners

Your Appearance is our Business

Mill St. Ralph & Millie Hilts

D-Z DEN

COMMUNITY HALL E.J.

OPEN 7 DAYS A WK.

RECREATION

Pool Ping Pong Dancing

Pin Machine

LUNCHES

Hamburgs Ice Cream Pop

Dance to band each Sat. 8:30 p.m.-12:30 p.m.

TEDDY KOTOWICH
Jordan River Guide

CANOES BOATS BAIT

109 Main East Jordan

THE TOGGERY

Corner of Main and Mill
East Jordan

ALL TYPES OF MEN'S & WOMEN'S WEAR

REG. HRS.
M-T 9-6
F-S 9-8

OPEN July 4th Too.

* Cashmere and Lambswool Sweaters by Bernhard Altmann and Pringle of Scotland

The Cashmere Shop

Grand Rapids • Charlevoix
Fran and Dick Tillstrom

* Mohair by Rosanna

Ladies and Mens Ready-to-wear

Jewelry by Hobe

Castle Van Haver

HIGHWAY M-66 JUST 2 MILES SOUTH OF CHARLEVOIX

Legendary medieval atmosphere, an enormous complex of gardens, courtyards, fountains, Norman arches, Gothic arches, towers, battlements, porticullis, heraldic arms, and a great hall 250 feet long.

A recreational and educational experience for the whole family, with visions of King Arthur, Sir Lancelot and the Knights of the Round Table. The great medieval complexes, with living quarters, defense towers, shops, crafts, etc. Here is a glimpse back into times immemorial, to the crusades, to the great heritage of the western world.

Castle Van Haver is perhaps the closest approach to medieval European atmosphere in America. It is the restoration of the renowned Loeb Estate.

COME AS YOU ARE--EVERYONE WELCOME

COAST GUARD Cutter Sundew helps maintain buoys and lights in Northern Lake Michigan. In winter she serves as an icebreaker wherever needed.

Coast Guard Ready

THE CHARLEVOIX Lifeboat Station participates in search and rescue operations throughout the year. Group headquarters for northern Michigan also is located in Charlevoix.

The bonds between Charlevoix and the U. S. Coast Guard run back to the community's earliest days as a major Great Lakes harbor. Today two major Coast Guard units are stationed in Charlevoix--the Cutter Sundew and Coast Guard Group Charlevoix.

The Group has its headquarters at the Charlevoix Coast Guard Station on the Railroad Bridge channel, directly east of the Chicago Club. The new station building is one of the finest on the Great Lakes, Commanded by Lt. Dave Smith, the Charlevoix Coast Guard Group is responsible for all light houses and sub-stations from Alpena to Charlevoix and Beaver Island. This included 14 stations and 83 men. Visitors are welcome at the station anytime during the day. Formal visiting hours are from 1:30 to 3:30 p.m. on Saturday and Sunday.

The Sundew, with approximately 50 men and officers, is assigned to ice breaking, buoy tending and rescue missions.

Admiral Willard J. Smith, commandant of the U. S. Coast Guard, is a Charlevoix High School graduate.

SCOTT JEWELRY and GIFT SHOP
Sterling Silver by:
*Gorham *Heirloom
*Lunt *Reed & Barton *International *Wallace
Quality Jewelry at Reasonable Prices
210 Howard St. - Petoskey - DI 7-2321

The Beautiful New Home Of
Russell's
SHOE STORE
Men's, Womens and Children's
Famous Brand Footwear
"PUT YOUR FEET IN OUR HANDS"
314 Howard St., Petoskey Phone 347-2881

The Friendly Village Shops

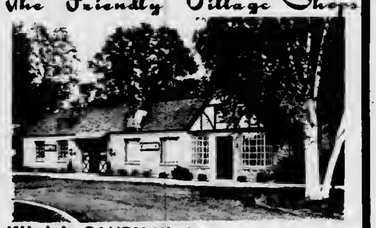

Kilwin's CANDY Kitchen
Horniman GIFT Shop
The HEN HOUSE BEAUTY SALON
Just Down The Walk From
KILWINS BAKERY, PETOSKEY

PHONE 347-3763
AREA CODE 616
Penick's
GIFTS
329 East Lake St.
Petoskey, Mich. 49770

open all year

BUSINESS OPPORTUNITY

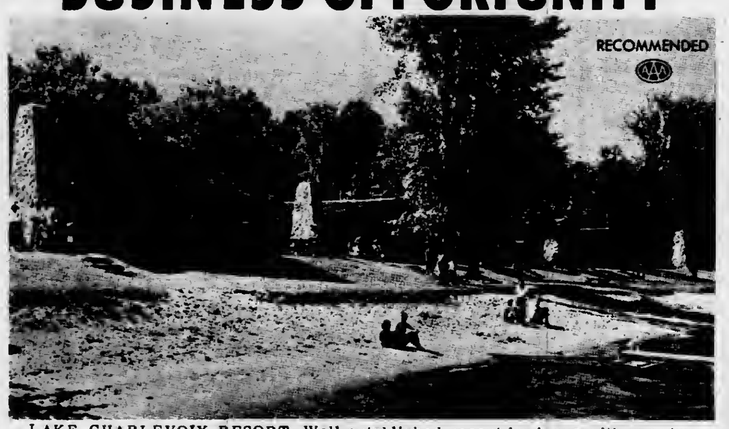

LAKE CHARLEVOIX RESORT: Well established resort business with one, two and three bedroom rustic housekeeping cottages, completely furnished, each with a large stone fireplace. Approximately 750' of safe, sandy beach for children, 470' of frontage on State Highway. Good fishing, boating and swimming under ideal conditions. $100,000.00 with 29% down. Send for free brochure today.

JERRY LESHER
REALTOR
Pete Beatty
Sales Manager
P. O. Box 91
313 Petoskey St.
Petoskey, Mich.
Phone 347-8136

Trout Return to Lake Charlevoix

By Glen Shepard

Trout are finally the big news again in Lake Charlevoix.

After nearly two decades of absence trout are back in Michigan's fourth largest, most beautiful lake. The comeback of the fighting steelhead was first noted early this spring when anglers unexpectedly started nailing fish that weighed up to four pounds.

First reports of successful trout fishing were skeptically received by local anglers, who had given up on ever again seeing them in Lake Charlevoix. The trout disappeared shortly after World War II due to the invasion of sea lamprey and heavy commercial netting.

But in 1964 the Conservation Department decided things were ripe for the trout to return. Thousands of small trout were planted. This spring they showed up as battling two-to four-pounders.

* * *

MID-SUMMER isn't the best time to catch them: But if you're interested in trying, wait around until late evening near a shoal area. If things are right, which they are more often than not, you'll spot trout feeding on, or just under, the surface.

Some nights they may take surface flies or nymphs. Other evenings artificial lures or live bait will be the best. In artificials try flatfish, jig-a-dos, daredevils, spinners.

YOU SHOULDN'T have any trouble spotting the feeding fish. Likely areas include the Pine River channel, the bay off Loeb's Point, Horton Bay and sections of the South Arm.

If you're after faster action stick to bass fishing. Lake Charlevoix still offers some of the finest smallmouth bass fishing in the world.

Bassy looking areas of the South Arm, near Ironton, East Jordan, and the shores of Lake Charlevoix are the places to try. Your best bet is to troll just offshore near the dropoff. If you don't find them on your first pass try trolling further from shore or closer to it until you do.

One thing's sure: There are plenty of scrapy smallmouths in the lake. Once you locate them trolling you can shut the motor off and cast. Use minnows, worms, spinners, Jig-a-Dos, Super Dupers, flatfish, and other proven lures.

For tips on current bass hotspots ask a local fisherman.

* * *

IF YOUR INTEREST runs more to smaller lakes you're really in business. The Charlevoix area offers many inland lakes.

Some of these lakes can only be found by using a map as they are hidden from view. Most of them are in southwestern Charlevoix County and northwestern Antrim County.

If they are on private property ask permission to fish them. Chances are the landowner may even have a boat he'll rent you.

Some of these lakes get little fishing pressure. Many evenings you'll be the only person fishing them.

Weeds and snags are one of the biggest obstacles you'll confront in catching bass, pike and panfish on these smaller lakes. So try a weedless lure, like the new Arbogast Jitterbugs, Hula Poppers, Hawaiian Wigglers.

* * *

HERE'S A LIST of smaller lakes that are guaranteed to have fish in them. It's up to you to catch them.

--Lake 66 (Lake Marion), for pike, bass, smallmouths.
--Nowland Lake, for pike, bass, panfish.
--Six Mile Lake, for pike, bass and muskie.
--Harwood Lake, for bass and panfish.
--Walloon Lake, for trout, bass and pike.
--Ellsworth Lake, for bass, panfish and pike.
--Deer Lake, for bass and pike.
--Adams Lake, for pike and panfish.

* * *

YOU CAN FIND your way to these, and numerous other, lakes by using a map of Charlevoix or Antrim County. The exploring can be as much fun as the fishing.

If your taste runs more to stream fishing try the Jordan River, the Bear River or the Boyne River. There are also many small, brushy, creeks that produce small trout.

LEWIS AND DAVE Juilleret of Charlevoix display some of the fine rainbows being taken in Lake Charlevoix. This catch, weighing in excess of 18 pounds, was taken in the Horton Bay area.

Boat Overload Can Be Fatal

Overloading is one of the most common and dangerous boating violations.

Just because your boat has "room" for eight people, don't crowd them aboard. Check the boat's capacity plate to be sure of the number of passengers you can safely carry.

If your boat doesn't have a capacity plate (most newer boats do), check with your marine dealer or the manufacturer.

PEOPLE COME TO CHARLEVOIX TO HAVE FUN-
...THEY COME TO CAREY'S BOOT SHOP FOR THESE FAMOUS BRANDS IN FOOTWEAR
BASS WEJON'S
SPERRY TOP SIDERS
RED GOOSE SHOES
RED BALL SUMMERETTES
HUSH PUPPIES
TAOS MOCCASINS
WIGWAM SOCKS
Carey's
Boot Shop
Open 9-9 Friday Weekdays 9 to 5:30
CHARLEVOIX THE BEAUTIFUL

WAL-MAR Coiffeur SHOP
Marie J. Lasko
Owner - Stylist
Advanced Permanent Wave Techniques
• Shaping
• Tinting
&
• Frosting
• Manicuring
Children's Haircutting

DIAL 547-2224
OPEN EVENINGS BY APPOINTMENT
Air Conditioned
1st ANTRIM
IN OLIVER SHOPPING CENTER
DOWNTOWN CHARLEVOIX
AMPLE FREE PARKING

BROWN MARINA, INC.
We Invite You To
VISIT OUR
SHIP'S STORE

207 BELVEDERE
CHARLEVOIX
PHONE LI 7-6555
YOUR AUTHORIZED
Chris-Craft®
■ 20 TON TRAVELIFT HOIST
■ MAJOR AND MINOR REPAIRS
■ INTERNATIONAL PAINTS AND COMPOUNDS
■ COMPLETE REFINISHING SERVICE
■ WET OR DRY - - - COVERED OR OPEN STORAGE
SALES & SERVICE IN THIS AREA
"If you're a boater . . . you're sure to enjoy a visit at our marina."
Gulf

THE NEW JORDAN River National Fish Hatchery near Alba is a pleasant hour's drive from Charlevoix. Take M-32 to US-131, turn right on US-131 and look for a directional sign in about four miles. Located in a deep valley and utilizing a natural flow of icy spring water, the hatchery will produce six million fingerling trout a year for restocking the Great Lakes.

State Police Advice to Boaters

With the coming of summer, State Police have urged boaters to match motor horsepower to boat use.

They also ask boatmen to watch for sudden changes in weather, heed storm warning information and follow all boat safety rules.

THE CAUTION was coupled with a report that the State Police underwater recovery squad is now up to full strength of 40 for the 1966 water activity season. These men are assigned to 29 posts throughout the state. Assistance in water accidents can be obtained by notifying any State Police post or other law enforcement agency.

The State Police divers are all certified American Red Cross water safety instructors. Each is fully equipped for underwater searches, including lights.

For assignments under special conditions the department has available amphibious trucks based at East Lansing headquarters and Brighton.

Family Campers at Bell's Bay

Call or See
HANNA'S MUSIC
for all your musical needs
406 E. Lake. . Phone DI 7-2826. . Petoskey

Welcome To—
KELLOGG STUDIO
825 Charlevoix Ave. Petoskey
Here you can see and purchase works by one of America's Artist-Craftsman
STANLEY KELLOGG, SCULPTOR
Open every day 8 A.M. to 9 P.M.
Except Sunday

The Mole Hole
Country Casuals
LARGEST COMPLETE SELECTION OF
Villagers
IN NORTHERN MICHIGAN
Cotton and Wool Dresses, Suits, Sweaters and Shirts.
209 Howard St. Petoskey

FRESH, HOMEMADE
PIZZA
MADE TO ORDER
Buddy's Menu
• Onion
• Mushroom
• Shrimp
• Olives
• Cheese
Buddy's
PIZZA
307 Bridge St., Charlevoix
Open Every Day at 4 p.m.

Olde Fashioned
COUNTRY CANDY STORE
113 BRIDGE ST. CHARLEVOIX
Stareful of candy only
Grandma remembers

While Shopping
In Downtown Petoskey
REMEMBER
STAFFORD'S
PATIO CAFE
Serving summer salads and sandwiches from 10 a.m. to 4 p.m. daily. Located adjacent to the "Summer Shops" overlooking Little Traverse Bay.
and
The BANGHART ROOM
At the Clippewa Hotel, serving luncheon buffet 11:30 to 3 p.m. daily.
Welcome to
Stafford's
Delightful Dining

Our Curious Cats are always
Finding new ways to improve
Your home comfort.
If you have a special need...
call on our CURIOUS CATS.
*HEATING *APPLIANCES
*COOLING *WATER CONDITIONERS
*BOTTLE AND BULK GAS
PETGAS DISTRIBUTING CO.
Petoskey DI 7-8131 Indian River AD 8-7301
Boyne City JU 2-6271 Bellaire JE 3-4100

An Afternoon With Dr. Protar

Beaver Island is rich in stories about Dr. Protar, the Russian nobleman who was sent to Siberia by the Czar for his liberal ideas. Dr. Protar escaped in the guise of a priest and later made his way to Beaver Island.

The old Russian who took care of the islanders' aches and pains during the first quarter of this century, wouldn't recognize his old log home on the island if he returned today. The grass is knee high and the ancient cedar shaked on the roof have dried, cracked and curled. They wouldn't keep out a heavy dew. The property is owned by the Beaver Island Historical Society which apparently is trying to keep things just the way the doctor left them.

Nearby the doctor's tomb is in better repair. A fieldstone enclosure marks the doctor's burial place, and a bronze plaque attests to the esteem in which he was held by the islanders.

Directly behind the tomb is a huge boulder upon which Dr. Protar used to sit in a chair and read. It was one of his favorite haunts. A railroad formerly passed close by, and the doctor enjoyed watching the trains lumbering past.

* * *

DOWN THE ROAD a piece is a wooden cross in a small fenced in enclosure. A train jumped the track one day and a crewman by the name of David Chase was crushed beneath the engine. Dr. Protar was deeply moved by the death and shortly after erected a cross on the exact spot Chase died.

The first year the cross was painted red as a symbol of the tragedy that had taken place. The second year Dr. Protar painted the cross black, to signify mourning. The third year the cross was painted white, meaning that Chase's memory was still alive. The islanders have kept the memorial just the way the doctor planned it. Not long ago the cross was replaced with a new one, and a coat of white paint is added every few years to keep the monument fresh.

* * *

A SHORT distance from the tomb and the cross there is a cul-de-sac at the brink of Bonner's Bluff, a dizzying escarpment that drops off sharply to the western shore of the island. This also was one of Dr. Protar's favorite spots. At the foot of the cliff he built a "study" in the woods--an island in the middle of a flowing spring reached by means of rustic bridges.

The doctor often came here to study and meditate. After his death, some well-meaning Islander fenced off the "study" as a memorial to the doctor, but it soon became overgrown with tall grass and shrubbery. The fence not only kept people out, but it also barred deer which had kept the area browsed clean. Today you can't tell Dr. Protar's "study" from the surrounding woods.

ONE OF the historic landmarks on island is the log home of Dr. Protar, the Russian nobleman who fled the Czar and found asylum on Beaver Island. His later years were spent attending to the islanders aches and pains.

Ferry Makes 2 Trips a Day

Through Sept. 5 the motor ship Beaver Islander will make two round trips a day from Charlevoix to St. James.

The boat leaves the island at 7 a.m., and 2:45 p.m. daily, arriving in Charlevoix at 9:15 a.m. and 5 p.m.

Return trips leave Charlevoix at 10 a.m. and 5:30 p.m., arriving in St. James at 12:15 p.m. and 7:45 p.m.

In Charlevoix, the Beaver Islander berths at the city dock on Round Lake.

ON BEAVER ISLAND
THE FIRST STOP IS...
THE
SHAMROCK
"WHERE ALL FRIENDS MEET"
Serving the Finest in Liquors
ARCHIE LA FRENIERE
Your Host

KILLARNEY INN
ST. JAMES, MICHIGAN
LOOKING FOR GOOD HOME COOKED FOOD. . .STOP AT THE KILLARNEY INN.
Home Baked Bread
Serving 6:30 a.m. to 8 p.m.
GRACE COLE, OWNER

If We Don't Have It, You Don't Need it!

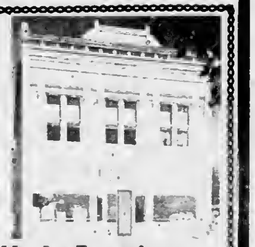

Vernon H. LaFreniere
GENERAL MERCHANDISE
Beer, Wine and Package Liquor
Groceries, Souvenirs
Phone 448-5000 Beaver Island

THE BEAVER ISLANDER
New Modern Motor Ship to Beaver Island

LOUNGE ROOM:
A CRUISE on the Beaver Islander to St. James on Beaver Island most certainly will be one of the long-remembered events of your vacation. An experienced, courteous crew to serve and assure you an enjoyable trip. We suggest you take your car for motor trips to enable you to fully enjoy the scenic splendor and reach historic points of this delightful vacation land.

JULY AUGUST THRU SEPT. 7TH.
Two Trips Daily
Leave Beaver Island 7:00 A.M.
Arrive Charlevoix 9:15 A.M.
Leave Charlevoix 10:00 A.M.
Arrive Beaver Island 12:15 P.M.
Leave Beaver Island 2:45 P.M.
Arrive Charlevoix 5:30 P.M.
Leave Charlevoix 5:30 P.M.
Arrive Beaver Island 7:45 P.M.

SEPT. 7TH THRU OCTOBER
NO BOAT TUESDAY
SUNDAYS
Leave Beaver Island 2:00 P.M.
Leave Charlevoix 4:30 P.M.
NOVEMBER - Daily except Sunday
Leave Beaver Island 9:00 A.M.
Leave Charlevoix 12:30 P.M.
DECEMBER - Monday, Wednesday and Friday only.
Leave Beaver Island 9:00 A.M.
Leave Charlevoix 12:30 P.M.

For Information or Reservations Contact:
BEAVER ISLAND BOAT COMPANY
City Dock - Charlevoix, Michigan Phone LI 7-2311
James W. Gallagher Manager * Lawrence McDonough, Captain

Beaver Beckons Wanderers

One of the world's most unique vacation retreats is Beaver Island, 32 miles out into Lake Michigan off the Charlevoix harbor.

Here are historical sights dating back more than a century, water sports of all kinds, fine accommodations and mile upon mile of scenic beauty for relaxation or recreation.

Known as "America's Emerald Isle," Beaver Island, 14 miles long and six miles wide, is the largest and most extensively developed island in a group of 13.

The new motor ship Beaver Islander, and airplanes operated from the Charlevoix and Harbor Springs airports, carry visitors to St. James, only community on the island. During the summer the ferry makes two round trips daily and planes leave at the convenience of passengers.

Many visitors take their cars to the island; others leave them on the mainland. Taxi service and car rentals are available on the island. The island also has an airport, scene of one of the nation's largest Dawn Patrol meetings the first Sunday in October, with two runways, the longest 3,500 feet and many guests make the 15-minute air hop from the mainland in private planes. Still others come by privately-owned boats and use the island's improved dock and marina facilities in a fine natural harbor.

Settled first in the early 1840's by a colony of Mormons under leadership of James Jesse Strang, who was enthroned as the only king ever to rule within the United States, Beaver Island was taken over 100 years ago by a hardy band of Irish fishermen after fall of the Mormon empire with the assassination of Strang.

Traditional celebrations at St. James annually include the homecoming in August -- a full day and evening of gala events that provide entertainment for visitors -- and St. Patrick's day, when a full program of revelry in true Irish custom attracts a great throng of visitors.

All activities and interests on the island are focused at St. James. A hotel, one of West Michigan's fine resort lodges; several cottage colony resorts, rental cottages, an excellent state camp site, tourist courts, motels and unique stores provide guest accommodations for any size vacation budget.

On the island are seven inland lakes, three of them providing good fishing for game and panfish. The run of perch at St. James bay each spring and fall is rated among the finest in the Great Lakes.

Exceptionally good smallmouth bass and pike fishing in the bays of nearby Garden island also attract fishermen by motor launch from St. James harbor.

The island's Lake Genesareth has a public fishing site and boat launching area.

The 54 square miles of land on the island is virtually one forest, providing game cover that assures excellent fall hunting for grouse, rabbits, squirrels, ducks, geese and deer. The deer herd has been increasing steadily in recent grouse and deer. Turkeys were recently introduced on the island group.

St. James has a new modern medical center directed by a resident doctor. A resident Franciscan priest holds daily masses at the Catholic church and services are conducted during the summer in an Episcopal mission church.

The island has 75 miles of improved highways, enabling motorists to drive over good roads to all parts of the island. On St. James bay is a spacious municipal beach and playground equipment for children. At a half dozen other points on the island and at the resorts there are other bathing beaches.

Other activities include horseback riding, miniature golf, hiking, tennis, and shuffleboard.

Among the places of interest are the two lighthouses and the United States Coast Guard station. Most interesting of the lights is Beaver Head at the south tip of the island, erected in 1853 and still in service, the third oldest on the Great Lakes.

Historic landmarks are numerous. There are the old print shop and approximately 20 other buildings of the Mormon era. A museum, with hundreds of items from earlier days, has just been opened in King Strang's original home. The tomb of Dr. Fedore Protar, a Russian count exiled by the czar for freeing his serfs, is the symbol of another era on the island, when Protar doctored the residents free.

In late summer and fall when hay fever suffers seek relief, Beaver Island, which has virtually no pollen in the air, is an ideal haven.

BEAVER HEAD light is one of the landmarks at the southern tip of the island. Light is serviced by Coast Guard personnel stationed on the island.

The Toggery
CORNER OF MAIN AND MILL
EAST JORDAN
ALL TYPES OF MENS AND WOMEN'S WEAR
REG. HOURS
MON.-TH. 9-6
FRI.-SAT. 9-8

• FLIGHT INSTRUCTION
• CHARTER SERVICE
• AMBULANCE SERVICE
• PLANE RENTAL
• PIPER SALES
• SIGHT SEEING RIDES
• TWIN ENGINE SERVICE
PHILLIPS FLYING SERVICE
Harbor Springs Airport
Harbor Springs Road
Phone DI 7-8225 or DI 7-8335

McDONOUGH'S
-ST. JAMES-
BEAVER ISLAND
CHOICE, FRESH MEAT
You've Never Tasted Beef Better than the Beef We Sell!
*Complete Line of Groceries
*Garden Fresh Produce
*Frozen Foods
*Beer and Wine
Your One-Stop Shopping Center
Member SPARTAN STORES

• STEAKS
• SEAFOOD
• NATIVE WHITE FISH
M
• COCKTAILS
• FINE WINES
• DRAUGHT BEER

HOURS:
Noon to 4 p.m. Luncheon
6 p.m. to 10 p.m. Dinner
Sunday-2 p.m. to 5:30 p.m.
Sunday Smorgasbord 6 p.m. to 10 p.m.
You're Always Welcome.... On Americas "Emerold Isle"
CIRCLE M LODGE
Reservations Appreciated
Phone 448-5968
Your Hosts
Jack & Eileen Martin
St. James, Michigan

Welcome to Beaver Island
Come In For Your Favorite Beverage.
•Beer
•Wine
•Liquor
BEACHCOMBER BAR
St. James Beaver Island
Phone 448-9131

The BEAVER LODGE

Host to the Island Traveler
St. James (Beaver Island) Mich.
Reservations Phone 448-5191
Dining: Unexcelled food has always been part of the Beaver Lodge reputation. At your request we will gladly pack a picnic lunch to start you off for a day of hiking or an adventure of island exploring.
Cocktails: The modern, all glass fronted cocktail lounge affords many hours of evening enjoyment. The setting sun, silhouetted between the surrounding islands, is a scene you will carry with you long after you have left the Emerald isle.
Lodging: American plan accommodations include three meals daily and modern spacious rooms, each with private bath. Home cooked food is served in the dining room where you may dress as you please.
Golfing: An exciting golf course located in the midst of nature's birch and pine trees, over-looking Lake Michigan, provides a challenge for duffer to pro. The constant maintenance and repair assure the finest golfing in Northern Michigan.
CARL BABER, MANAGER
"Mat" Mellville, Golf Pro

MRS. MARTHA Kamradt is always ready to help tourists with information at the East Jordan Chamber of Commerce Booth located on M-66. It is open from 9 a.m. to 4 p.m. daily.

Beatrice Morgan
3465 Galt Ocean Drive
Fort Lauderdale, Florida
Our New Location
300 E. Lake Street
Petoskey
Featuring
A complete collection of original imported ladies clothes and accessories. Hand knits in stock or made to measure.

Spring Valley
ON BEAUTIFUL
Little Torch Lake
10 Miles South of Charlevoix on Ellsworth-Atwood Rd.
465 acres for quiet peaceful year round living

Master Vacation & Year Round Homes
Lots For Sale
LAKE FRONT OR LAKEVIEW
Write or Phone
H.C. Lindemier-Developer
Ellsworth
LU-8-2099

$1,000,000
SUNSET
FREE
...FOR THE WATCHING EACH EVENING AT
THE DECK
Overlooking Lake Michigan From the Charlevoix Beach Hotel
CHARLEVOIX'S CAMP BAR
HOURS:
MONDAY-THURS.
6 p.m. to 2 a.m.
FRIDAY and SATURDAY
3 p.m. to 2 a.m.
SUNDAY
3 p.m. to 11 p.m.
LIVE ENTERTAINMENT
EACH FRIDAY and SATURDAY EVENING

THERE'S A BOAT FOR EVERYONE AT
WALKER'S

Representing Century and Trojan
FINE USED BOATS

* 31' TROJAN SEA VOYAGER, 1965 with no time. Twin 195's. New. $11,500.00
29' HACKER. 200 hp. Kermath. $1,250.00
19' CENTURY SCAMP. 1965 with only 2 hrs. 150 in-out Mercury. $3,500.00
18' CENTURY RUN-A-BOUT. $800.00
19' Century Resorter 220 hp. 20 hours. $4,750.00
16' Hacker with brand new trailer. $1,095.00
19' Century Scamp In-out, 150 hp, new. $3,600.00
3 Chris Craft Sedans, all with twin 95's. ..... 4,500.00 & up
30' Chris Craft Sea Skiff, lots of extras. 7,250.00
19' Century Resorter, 1965, $6,500 new. 4,750.00
40' Chris Craft Conqueror, factory new condition, less than 150 hrs. twin 185's. 18,500.00
17' Century Resorter, new condition. 3,250.00
34' Chris Craft Conqueror, 1951, twin 105's. $6,750.00
25' Chris Craft Express with dual controls. $2,750.00
25' Trojan, 1964 Sea Skiff, 195 hp. 50 hours total time. $4,750.00

* NO TRADES

WRITE TODAY! Now is the time to order the boat you'll want when you come to Charlevoix. Remember, we will finance any boat we sell and give the first winter's storage free.
WALKER MARINA
CHARLEVOIX, MICHIGAN
TEL. 616-547-2293 OR 616-547-6767
Dealer for:
Sav-Cote Paints
Volt Water Skis
Raritan Products
Other Marine Products

THE 1966 VENETIAN Queen and her court pose on deck of cabin cruiser in Round Lake Harbor. From left are Cathie Terrill, Joey Phelps, Queen Elaine Warner, Nancy Rader, Kareo Heeres and Nancy Smith.

Missing is Linda Supernaw, who was attending Operation Bentley in East Lansing when photo was taken.

DURING VENETIAN FESTIVAL, Bridge Street is lined with booths sponsored by local civic and church groups. They offer everything from games of chance to soft drinks and snacks.

FIREWORKS over Round Lake following the boat parade is one of the highlights of the colorful mid-summer Venetian Festival.

WINNER OF popular Doll and Pet Parade last year was tiny Michelle Ranae Robinson, who presented her pet dog and puppy.

Health Exhibit Coming

The public is cordially invited to visit the "Healthmobile" to see the story of Michigan medicine when the unique traveling exhibit visits downtown Charlevoix, July 21 through July 24. The visit is timed to be an added highlight for the annual Venetial Festival.

The Michigan State Medical Society Healthmobile will tell local adults and children about the exciting Michigan developments in medical research and health care.

The attractive mobile unit--the only one of its kind in the natioo--also will seek to interest people in careers in the health field.

The unit is sponsored hy the Northern Michigan Medical Society.

• • •

THE HEALTHMOBILE, a handsome 12 x 50 foot trailer, describes the story of Michigan medicine from the wooden stethoscope of 100 years ago to the gleaming heart and lung machines of today. The slogan, "A Century of Service in Michigan" is developed by colorful, autheotic displays that hegin with the work of Doctor William Beaumont of Mackinac Island, into the Civil War period, and on through the turn of the ceotury to 1966.

Helping to portray Michigan's contributions to medical advances during the century are special exhibits prepared by the University of Michigan, Wayne State University, Michigan State University, the Department of Puhlic Health, the Michigan Health Council, and the two major Michigan pharmaceutical companies.

• • •

ONE OF the popular, education exhihits was provided hy the American Medical Associatioo. It is the transparent human figure with a panel of buttons keyed to various organs and muscles whicb light up as the appropriate button is pressed.

Michigan's medical education is traced from the foundiog of the University of Michigan Medical School in 1850, and from the founding of Harper Hospital in Detroit in 1868 as the fore-runner of the present Wayne State University Medical School to the new developments of Michigan State University.

• • •

THE WORK of the Michigan Department of Public Health in protecting the health of the public is told in one of the exhibits.

Contributioos of both The Upjohn Company at Kalamazoo and the Parke, Davis & Company, Detroit, are recorded--Upjohn for its developmeot of "Orinase," an oral anti-diehetic agent; and Parke Davis for its chloromycetin development.

Michigan ties New York state for having the most miles of trout streams, about 18,000.

Michigan was the first state to establish roadside picnic tables.

36th ANNUAL...AND MOST SPECTACULAR-

Venetian Festival

Two Thrill and Fun Packed Days to Add Extra Enjoyment to Your Stay in Charlevoix

SATURDAY and SUNDAY, JULY 23-24

1966 VENETIAN QUEEN

QUEEN'S COURT

Joey Phelps
Koren Heeres
Cothie Terrill

QUEEN'S COURT

Lindo Supernow
Noncy Roder
Noncy Smith

ELAINE WARNER

To Be Crowned 7:30 p.m. Saturday

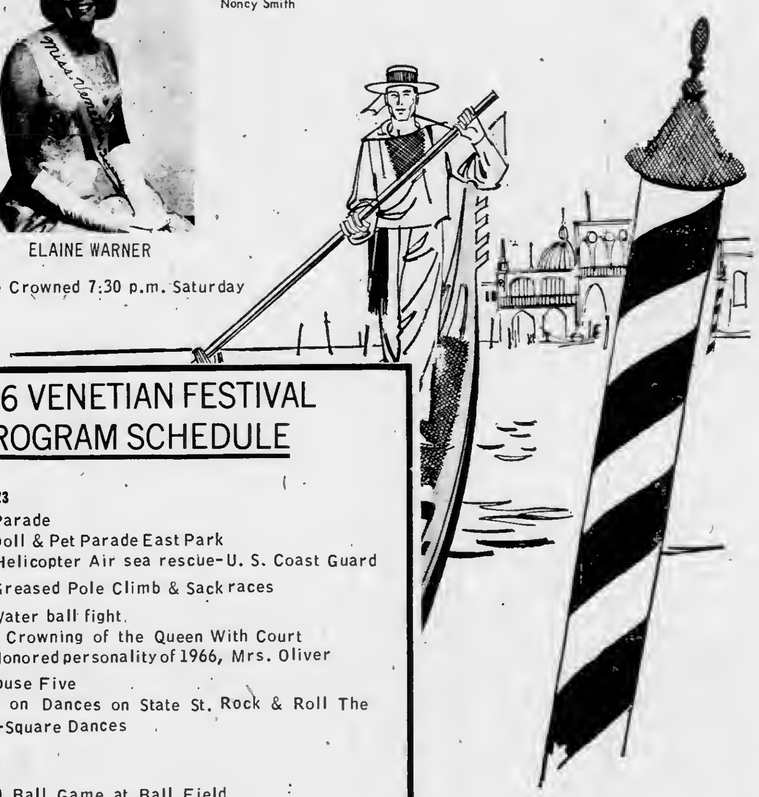

1966 VENETIAN FESTIVAL PROGRAM SCHEDULE

SATURDAY, JULY 23

1:30 P. M. Parade
3:00 P. M. Doll & Pet Parade East Park
3:30 P. M. Helicopter Air sea rescue-U. S. Coast Guard
4:00 P. M. Greased Pole Climb & Sack races
5:00 P. M. Water ball fight.
7:30 P. M. Crowning of the Queen With Court
8:30 P. M. Honored personality of 1966, Mrs. Oliver
8:30 Fire House Five
9:00 P. M. on Dances on State St. Rock & Roll The New Breed-Square Dances

SUNDAY, JULY 24

2:30 - 5:00 Ball Game at Ball Field
Firemen waterball fight - Sack races
6:30 - 7:00 P. M. Hanna Organ music
7:30 - 8:30 P. M. Band Concert Vocalist Lt. David Smith
8:30 - 9:00 P. M. Gary Stutzman Band
9:00 P. M. Boat Parade
FIREWORKS

SPONSORED BY THE CHARLEVOIX CHAMBER OF COMMERCE

FOLZ & SON
FILE

Thugs Beat, Rob Youth, 17, in Woods

Take Wallet With $40

A 17 - year - old Ellsworth youth was beaten and robbed of $40 about noon Tuesday in a wooded area near the Blue Dot farm on Boyne City Road by two men who picked him up while he was walking through Charlevoix.

The victim was Charles Coval Mathews of Route 1, Ellsworth. He is the son of Mr. and Mrs. Lyman Mathews.

* * *

THE MUGGING set off a wide - spread search for the pair by sheriff's deputies, state police and city patrolmen.

At press time, the two men were still at large.

Mathews said the pair picked him up near the Kingburger stand and proceeded north out of town. They stopped at Martin's Standard station for gasoline, then continued to the Boyne City Road where they pulled off the highway, beat him up and took $40.30.

* * *

MATHEWS, who said he wasn't headed anywhere in particular, first became suspicious of the pair when they pulled down a little traveled road between the Boyne City Road and Lake Charlevoix.

About a quarter of a mile off the highway they ordered him out of the car and began beating him with their fists and kicking him when he was down.

Then, he said, they took his wallet, removed $40.30 and gave the empty wallet back to him.

He said the beating took place too far off the Boyne City Road to tell which way the car turned after it reached the highway.

Continued on page 14

Charles C. Mathews

CHARLEVOIX the Beautiful COURIER
CHARLEVOIX COUNTY'S LARGEST NEWSPAPER
Vol. 69 No. 31 14 Pages | Charlevoix, Michigan 49720 Wednesday, July 20. 1966 | 15¢ a copy

Venetian Festival Beckons Throngs

Combat Veteran CHS Principal

Lake City Man Hired

A World War II bombardier with more than 68 combat missions to his credit has been named principal of Charlevoix Junior - Senior High School.

Raymond Carr, superintendent of Lake City Schools for the past three years, has accepted an offer by the Board of Education to move to Charlevoix.

He succeeds Harry Bingham who retired June 30 after 38 years with the Charlevoix school system.

The new principal moved into his office at the High School on Monday, even though school is not in session. A cake from school personnel inscribed "Welcome Aboard" was waiting on his desk.

* * *

CARR received his bachelor of science degree from Bowling Green University Bowling Green, Ohio, in 1940, with majors in history and sociology and minors in math and physical education.

He received his masters degree from Michigan State University in 1959 in education and administration.

* * *

A NATIVE of Henry County, Ohio, Carr moved to Michigan with his parents when he was two years old and has lived in the state ever since.

He spent five years in the Air Force (Army Air Corps) during World War II, reaching the rank of major. He was one of the first Americans in the South Pacific following the outbreak of war with Japan in 1941. As a bombardier, he served on 68 combat missions, attacking Japanese airfields, oil depots and enemy shipping.

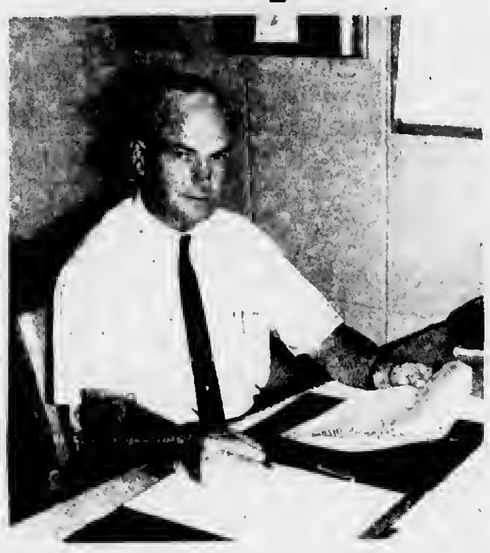

Principal Raymond Carr

By the end of the war he had risen to the rank of major.

He taught school at Metamora, Ohio, one year and spent seven years at the Barryton (Mich.) Rural Agricultural School. He taught four years and was principal and athletic director for three years.

He was superintendent of schools at Vanderbilt for two years before moving to Lake City.

* * *

CARR and his wife, Lillian, plan to make their home in Charlevoix before the start of the new school year.

They have four children, Dennis, a Junior at Michigan State University; Mrs. Steve (Diana) Weisgerber of Lake City; Nancy who will be a Sophomore at Charlevoix High School; and Elaine, who will enter Sixth Grade in the fall.

CARR, who enjoys fishing and hunting, owns a 200 acre farm in Mecosta County.

Courier Ad Finds Renters

Thanks to Courier classified ads, all the Barnaby cabins at Boulder Park are rented at present.

If you have property to rent, why not try a Courier peoplereacher ad? You'll be pleased with the results. Simply dial 547-6558 and ask for Hilda.

10 Hurt in Area Crashes

Ten persons were injured four seriously, in two auto accidents in Charlevoix County over the weekend. The accidents occurred with an hour of each other Sunday afternoon.

Most seriously injured were three young men from East Jordan and another from Ellsworth. They were traveling south on Behling Road when their car went out of control and struck a tree.

* * *

DRIVER of the car Fred Vincent, 20, of East Jordan is in critical condition in Charlevoix Hospital. He suffered a fractured skull, a three inch scalp laceration and a concusston.

Riding with him were Gary Derenzy, 19, of East Jordan who is in Little Traverse Hospital in Petoskey with injuries but in good condition.

Brad Derenzy, 20, of East Jordan was treated for cuts and bruises at Charlevoix Hospital and released and Frank Fisher, 19, of RR1 Ellsworth, who is in fair condition at Charlevoix Hospital with a fractured skull, a six-inch scalp laceration and a concussion.

The Charlevoix County Sheriff's Department answered the call and was assisted by the Boyne City Police Ambulance, East Jordan Police Ambulance and the East Jordan Fire Department carryall.

* * *

THE CAR was registered to Clifford Derenzy of East Jordan.

The Sheriff's Department is investigating the accident.

The other accident occurred on U. S. 30 north of Charlevoix at the entrance to Kennedy Roadside Park when a car and trailer rolled over.

The driver of the car was Oscar Bertzlaff, 58, of Benton Harbor. Berzlaff said that the driver ahead of him slowed up and the turn signals indicated a right turn, when Bertzlaff pulled out to pass, the other vehicle turned left

Continued on page 14

CHARLEVOIX VENETIAN Queen Elaine Warner (front center) and her court pose for cameraman Bob Miles at Charlevoix Golf Course Flanking Queen Elaine are Nancy Smith (left) and Cathie Terrill. Standing from left are Joey Phelps, Nancy Rader and Karen Heeres.

Eight Booths Planned

Committees entrusted with the 1966 Venetian Festival put their heads together for the last time last night to make sure everything will come off like clockwork when the big celebration gets under way this Saturday.

Thousands of visitors from throughout Michigan and adjoining states are expected in Charlevoix for the annual land-and-water extravaganza.

Chamber of Commerce Manager Archie Dayton reports everything is going smoothly.

He said at press time that eight organizations had been issued permits to establish booths in East Park for the festival. He said the deadline for accepting applications for booths will be Thursday noon, since electricians must be notified where to put outlets and what voltage is required.

* * *

DAYTON said most of the booths will be open for business Saturday morning.

Mrs. Eugene Dziedzic, chairman of the Doll and Pet Parade, has named judges for the competition. They are Mrs. William Fochtman, Mrs. Charles Meter and Mrs. Dale Boss.

Mrs. Dziedzic said the parade will begin at 3 p.m. Saturday in East Park and all youngsters taking part will receive a treat. Dr. Walter Hoffmann will be master of ceremoney.

* * *

THE YOUNGSTERS' parade will come immediately after the street parade launching the festival at 1:30 p.m.

The parade will proceed north on State to Park; west on Park to Grant; south on Grant to Mason and east on Mason to State, where it will disband.

* * *

OTHER SATURDAY activities include:

4:00 -- Waterball fight and greased pole climb, East Park.

7:30 -- Presentation of Queen Elaine Warner and her court; designation of Mrs. Isabell Oliver as "honor personality."

8:30 -- Firehouse Five.

9:00 -- State street dance, Glenn Cumberland and "New Breed" combo.

SUNDAY

2:30 -- Ballgame at ball field, sack races, waterball fight, East Park.

6:30--Organ concert.

7:30--Band Concert.

8:30 -- Gary Stutzman's band.

9:00--Boat parade and fireworks.

Beaver Extends Phones

The Beaver Island Telephone Co. will expand its service to the southern end of the island by the end of August, according to Manager Erwin C. Martin.

Martin also has announced that the company has been granted a certificate of "public convenience and necessity" by the Michigan Public Service Commission to install telephone lines on Bois Blanc Island in Lake Huron, just east of Mackinac Island.

Martin said the new lines on Beaver Island will increase the number of subscribers from 125 to 162.

The Bois Blanc addition has a potential of 53 customers within one year, Martin said.

He added that the main office of the telephone company will continue to be located on Beaver Island.

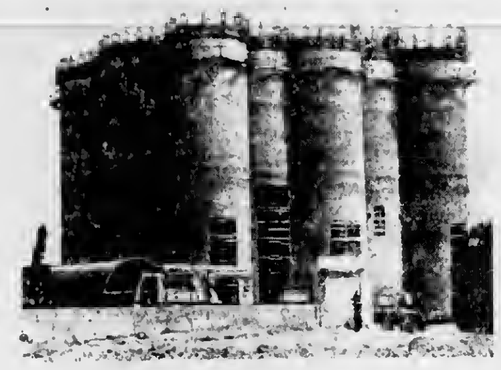

THE RAW STORAGE silo at the Medusa Cement Plant site was finished Saturday after more than five days of continuous pouring.

Death Claims Mrs. Rowe

Funeral for Mrs. Robert (Marjory Retherford) Rowe, 50, a summer resident of the Belvedere Club, and a member of the Charlevoix Hospital Board, was held July 19 in Muncie, Ind.

Mrs. Rowe died July 16 in Toledo after an illness of several months.

The family asks that donations be made either to the Charlevoix Hospital or St. Andrews Episcopal Church in Toledo, of which she was a member.

SHE IS SURVIVED by two daughters, Mrs. William Nocerini and Shelty, and one son, Robert.

Also surviving are her mother, Mrs. C. L. Retherford of Toledo and No. 6 Belvedere, and a brother, William S. Retherford, of Scottsdale, Ariz., and the South Arm.

Jordan Plans Art Fair

CHARLES CULVER of Bellaire, watercolor artist, discusses painting with two of his former students at the Portside Art Fair in East Jordan. The former students are Walter Dabrowski and Tom Bert of Bay City. Culver will have paintings on display at this year's art fair. (A Bill Huckle Photo)

EAST JORDAN -- The fifth annual Portside Art Fair will be held August 6 and 7. in Memorial Park on Lake Charlevoix.

The fair will be open on the 6th from 10 a.m. to 7 p.m. and on the 7th from 1 p.m. to 5 p.m.

The Detroit Society of Arts and Crafts School will have works on display including those of Sarkis Sarkisian, a director at the school; Walter Midener, associate director, and Peggy Loveday Midener, formerly of East Jordan. Charles Culver of Bellaire will display watercolor paintings.

* * *

THE ART FAIR is sponsored by Portside Art Fair Committee which also sponsors art classes. Classes meet on Thursday, with the children's class at 9 a.m., adult class at 1 p.m. and an evening class at 7 p.m.

Instructor is Collis Cantine, an instructor at a Grosse Pointe school and an East Jordan summer resident.

Local and area artists and craftsmen are invited to display their work.

Board to Meet

The regular meeting of the Charlevoix Hospital Board will be held tonight at the Hospital.

VANDALS with beebee guns have put holes through just about every window in the Mt. McSauba Ski Lodge.

Charlevoix Lions Club

Annual

Chicken BAR-B-Q

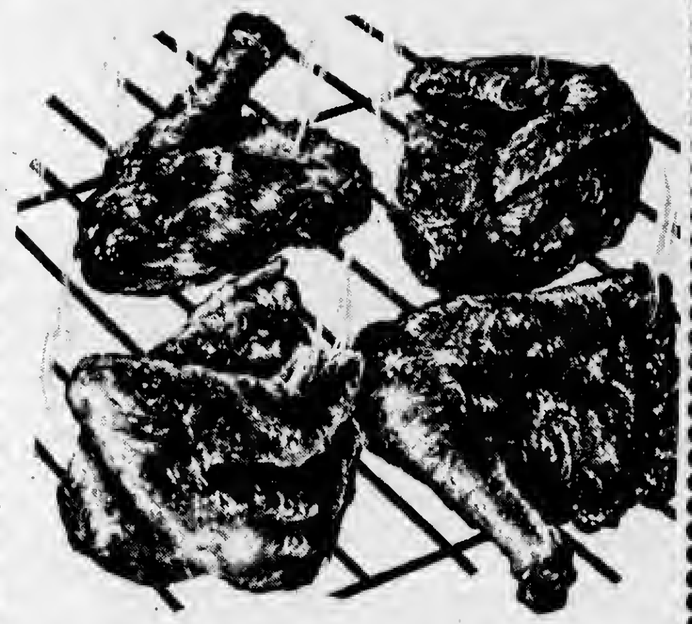

TICKETS NOW ON SALE

From Any Lions Member
Or You May Purchase
Tickets At Gate-

CHARLEVOIX LIONS CLUB
ANNUAL
CHICKEN BARBEQUE
$1.75 ADULT
- HALF CHICKEN
- POTATO CHIPS
- SALAD
- DESSERT

VENETIAN WEEKEND

CHARLEVOIX LIONS CLUB
ANNUAL
CHICKEN BARBEQUE
$1.25 CHILD
- QUARTER CHICKEN
- POTATO CHIPS
- SALAD
- DESSERT

VENETIAN WEEKEND

Sunday, JULY 24th

Serving Will Begin at 12 Noon

IN

DOWNTOWN CHARLEVOIX

On Erber Auto Companys Used Car Lot

★ ★ ★

Be Sure You Take Your Family

to This Highlight of the Venetian Festival

. . . Most of Your Friends

Will Probably be There

Pamela Chapman Wed in Coldwater

Miss Pamela Chapman became the bride of Jeffry Hartnell June 18 at St. Pauls Lutheran Church in Coldwater. The double ring ceremony was officiated by Rev. E. E. Meyers in the presence of 85 guests.

Miss Chapman is the daughter of Mrs. Morris Chapman and the late Morris E. Chapman. Hartnell is the son of Mr. and Mrs. Jack Hartnell of Charlevoix.

* * *

THE ORGANIST was Miss Donna Jackson and the soloist was Miss Alma Hildebrandt.

Given in marriage by her uncle, James Henton, the bride wore a crystal white Mousseline de soie classically styled gown with Alencon lace, frosted with seed pearls. The fitted bodice was appliqued with lace and designed with a lace and designed with a crescent - curved decolletage and long tapered sleeves, tipped with lace. A floor-length skirt featured appliques of Alencon flowers. Her chapel train was topped with organza roses. She wore a tiered veil of silk illusion secured with a sculptured silk rose intermingled with Alencon petals dusted with pearls.

* * *

MRS. LEWIS Tukaczck, sister of the bride, was matron of honor. She wore a floor-length dress with a maize bodice and white skirt. The dress featured a batteau neckline with a bow and obie panel in back. She carried a white basket filled with yellow daisies and ivy.

Mrs. John Weber and Mrs. Gary Millarck of Detroit were bridesmaids. Their dresses were solid yellow styled like the matron of honor's.

Jack Hartnell of Saginaw, brother of the groom, was best man.

Ushers were Peter Smith of Birmingham and John Thurman of East Lyon.

* * *

THE BRIDE'S mother wore a mint green suit with matching hat and bone accessories. Her corsage was yellow roses.

The groom's mother wore a white jersey dress trimmed in beige with matching accessories.

Following the ceremony a reception was held in the fellowship hall of the church. Miss Marcia Miller of Cleveland attended the guest book. Mrs. Jack Hartnell of Saginaw, Miss Linda Hoffmuster of Detroit, Mrs. Daniel Davis and Miss Jean Myers both of Coldwater served at the reception.

Former Resident Promoted by LBJ

President Johnson has promoted Thomas Bieha to the rank of Foreign Service Officer No. 5. The promotion was recommended by the 1966 Foreign Service Selection Board and became effective last April.

Bieha graduated from Charlevoix High School in 1952 and received his B.S. degree from the University of Michigan in 1956. He studied in the Law School at the University of Michigan and did further graduate work at Columbia University in New York City. Tom served two years in the U.S. Army in Germany.

* * *

AFTER entering the Foreign Service and working two years in Washington, he served as Vice-Consul for two years at Sapporo, Japan.

He presently is attending the Foreign Service Language School in Yokohama, Japan. At the conclusion of his studies in August, he will serve in the Tokyo Embassy as Assistant Science Attache'.

Bieha has received personal congratulations from the American ambassador and his wife, Mr. and Mrs. Edwin O. Reischauer, on his new honor. Tom is the son of Mr. and Mrs. C.J. Bieha, of Charlevoix.

Talk of the Town

Ten members of Boy Scout troop 11 left Sunday for a week at Camp Greilick near Traverse City, making the trip are Jerry Fochtman, David Mieras, Bob Reed, Marty Anders, Ken Wilks, Gordon Skeel, Rick Donaldson, David Fochtman, Larry Sanford and Enos Bacon. Douglas Wilks, Lewis Skeel and Mr. and Mrs. Russell Mieras took the boys to camp.

Mrs. Bernard Hayes has returned to Owosso after spending several days with her father, William Gibson and her sister, Mrs. Elmer Reiter.

Mr. and Mrs. Ben Arends and daughter of Wyoming and Mr. and Mrs. William Bolhuis and family of Grand Rapids visited last week with their uncle and aunt, Mr. and Mrs. A. M. Allard.

Mr. and Mrs. John Coppens from Sault Ste. Marie are visiting in Charlevoix.

FOLLOWING a one week trip to Washington, D. C., and Niagara Falls, the couple will reside at the groom's parents' home on Clipperview Road in Charlevoix. For traveling, the bride wore a green two-piece suit with matching accessories.

The new Mrs. Hartnell is a 1963 graduate of Coldwater High School and attended Concordia Lutheran Junior College in Ann Arbor.

Hartnell is a 1963 graduate of Coldwater High School and is a senior at Michigan State University.

PALACE
SHOW PLACE OF CHARLEVOIX... THE BEAUTIFUL
TELEPHONE 547-9761
FRIDAY-SATURDAY
SUNDAY-MONDAY
Those Magnificent Men in their Flying Machines
Feature At 7 p.m. & 9:15 p.m.
SPECIAL NOTE
One showing Sunday. You should be out by 9:15. Boat parade will start at 9:30.
TUES., WED. & THURS.
THE GROUP
COLOR by DeLUXE
UNITED ARTISTS
Shows at 7 p.m. and 9:30 p.m.
Adults $1 Children 50¢

NORTHLAND
DRIVE IN THEATER
On US 31 Between Petoskey and Charlevoix
Tues.-Wed.-Thurs-July 19,20, & 21
Hold On
Hermans Hermits and Shelley Fabres
Where The Spys Are
David Niven and Francoise Dorleac
Fri., Sat., July 22 & 23
Sheyenne Autumn
James Stewart, Carroll Baker
24 Hours To Kill
Mickey Rooney, Walter Slezak
Gate opens Each night at 7 p.m.

TEMPLE THEATRE
Petoskey, Michigan
WEDNESDAY - SATURDAY
July 20-23 at
7 and 9:30 p.m.
the FLIGHT of the PHOENIX
JAMES STEWART-RICHARD ATTENBOROUGH-PETER FINCH
HARDY KRUGER-ERNEST BORGNINE
SUNDAY - TUESDAY
July 24- 26 at
7:05 and 9:15 p.m.
"THREE ON A COUCH"
Hollywood
PETOSKEY
WEDNESDAY - SATURDAY
July 20-23 at
7:05 & 9:15 p.m.
& SUNDAY MATINEE
July 24 at 2 p.m.
STAGECOACH
A Martin Rackin Production
CinemaScope · Color by DeLuxe
SUNDAY - TUESDAY
July 24-28 at
7:05 and 9:15 p.m.
COLUMBIA PICTURES presents
LOST COMMAND
PANAVISION · COLUMBIACOLOR
Adults $1 Children 50¢
Sunday Mat. 75¢ and 25¢

BUILDING FOR THE FUTURE

Now, Give Her Another 'Kitty'

Today she's a little girl, cozy in the comfort of her home, happy in the companionship of her kittens. Tomorrow, or so it seems, she's grown up . . . and needing all the things a financial "kitty" can buy.

Fortunately for parents, Savings Accounts keep growing, too! With interest, compounded regularly, money grows fast . . . and your account is insured by an agency of the Federal Government. Open an account with us . . . put something in the "kitty" every payday. She'll be glad you did!

"YOUR FULL SERVICE BANK ON THE CORNER"
CHA... CO... S... BAN...
NEW BANK HOURS
Mon.-Fri. 10 a.m. to 3 p.m.
OPEN FRIDAY NIGHT
5 p.m. to 8 p.m.
CLOSED SATURDAY
Member Of The Federal Deposit Insurance Corp-Depos...

Garden Club Cites Mols for Garden

The Charlevoix Garden Club enjoyed a potluck picnic at the July meeting held at the summer home of Mr. and Mrs. William Paddock. Mrs. Hubert Paddock assisted.

The Garden - of - the - Month plaque for the winning garden between July 1-July 15 was awarded to Mr. and Mrs. John Mol on Mercer Blvd. Due to the difficulty the judges have in locating the most beautiful gardens in town and in the surrounding area, anyone wishing to recommend a garden should phone Mrs. William Paddock-547-2762.

* * *

IT WAS announced that the State Consarvation Department is most willing to cooperate with the Charlevoix Garden Club in the construction and marking and maintenance of a nature trail at Bells Bay beginning next spring. The club has been asked to identify and mark various trees and plant life along the way. The state as already begun a program of irradicating poison ivy in that area.

William Paddock gave a most interesting talk on Lake Trail Farm, its history; his experiments with different kinds of plant life, and some of the things he is trying to accomplish with the land. Members enjoyed his guided tour of the gardens and woods.

The next meeting is Aug. 9 at 1:30 p.m. at the home of Mrs. C.R. Rigler in Ironton.

Practice Before Driving Tests, Students Told

EAST JORDAN - Oliver Johnson of the Drivers' License Bureau says that driver training students aren't practicing after their training and before their road test at the bureau.

There are free temporary instruction permits which allow an unlicensed person ages 16 to 17 who has taken drivers' training to practice with a licensed adult. This permit is valid for 60 days and an additional 30 days may be given if the student feels that he needs more practice.

Applicants should apply at the License Bureau and fill out a declaration sheet, Driver Training Certificate and birth certificate are required. Parent or guardian must sign the sheet and the student must pass written, vision and road sign tests.

Johnson suggests that the students get these permits and practice until they feel they are ready for a road test and then call the bureau for an appointment for the test.

Mr. and Mrs. Bruce Murray

Wanda M. Warner Wed by Candlelight

Miss Wanda Mae Warner and Bruce Murray exchanged wedding vows at a candlelight double ring ceremony at the Community Church of God, Saturday evening, July 16.

The bride is the daughter of Mr. and Mrs. Homer Warner. The bridegroom is the son of Mr. and Mrs. Clarence Murray

The Rev. George L. Majors officiated at the ceremony before an altar decorated with arrangements of pink and white gladioli and chrysanthemums and delphinium. About 250 guests attended the ceremony.

Ken Boss sang "Because" and "The Lord's Prayer," accompanied by Mrs. Jack Boss on the organ.

* * *

GIVEN in marriage by her father, the bride chose a gown of imported silk organza with appliqued Alecon on bodice and skirt, with fitted waist and a scalloped lace neckline sprinkled with sequins and seed pearls. Her long sleeves tapered over the wrist, and her bell shaped skirt with full chapel train of organza, falling from the shoulder line, was appliqued with Alencon lace sprinkled with sequins and seed pearls. Her elbow length veil, illusion was secured with a floral pearl spiral. She carried a formal cascade of white eymbidium orchids and white elegance carnations.

* * *

MISS MARY ANNE Klooster of Charlevoix, who is currently attending Northern Michigan University, served as maid of honor. Her gown was mint green crepe material with lace top and lace panel reaching from her waistline to the floor. She wore elbow length sleeves and her Empire waistline had a bow at the back. She wore a matching cabbage rose veil.

Bridesmaids were Miss Lorah Foley of Petoskey, Miss Carolyn Hawley of Suttons Bay and Mrs. Charles Mitchell of Charlevoix. Their gowns were identical to the maid of honor's, only in pastel pink, with pink cabbage rose veils. They carried a formal cascades of pink and white eleganec carnations.

* * *

MICHELLE Warner, daughter of Mr. and Mrs. Larry Warner of Charlevoix, was flower girl. She wore a floor length pink dress of satin with mint green ribbon, setting off Empire waistline. Ring bearer was Charles Struthers, son of Mr. and Mrs. Howard Struthers. He wore a white linen suit.

Charles Mitchell assisted the bridegroom as best man. Groomsmen were Harold McClanaghan of Charlevoix, Dennis Warner, brother of the bride and Robert Hilton of Charlevoix.

Ushers were Cass Russell of Charlevoix and Bruce Barber of Lompoc, Calif., brothers-in-law of the groom, and Hiram Potter, Jr., uncle of the bride, of Sandusky, Mich. Candle lighters were James Warner and Donald Warner, cousins of the bride.

* * *

THE BRIDE'S mother chose a turquoise linen sheath with matching floral hat, with white gloves, and shoes, for her daughter's wedding. Mrs. Murray, mother of the bridegroom, chose a turquoise suit of bonded ribbon knit with beige accessories. Their corsages were of frenched white earnations and a white cymbidium orchid.

A reception, hosted by Mr. and Mrs. Jasper Warner, of Charlevoix uncle and aunt of the bride followed at the Fellowship Hall. The wedding cake was cut by Mrs. Ray Nadeau of Detroit.

After a two-week wedding trip to Grand Canyon, the couple will be at home at 703 Grant st. For traveling the bride wore a Teal Blue, acetate-nylon sheath, with white accessories. Her corsage was a white orchid.

The bride is a 1966 graduate of Western Michigan University and is now an elementary teacher at Lincoln School in Petoskey. The bridegroom is a 1964 graduate of a Trade School at Plainwell, Mich. and is employed at Dyksterhouse tool and die machine shop.

Wedding guests were present from Detroit, Pontiac, Grand Rapids, Suttons Bay, Sandusky, Lansing, Dyer, Ind., and Lompoc, Calif.

Talk of the Town

Jill Stewart, who has been a patient at the Mayo Clinic in Rochester, Minn., for the past 2½ months, has returned home. Her mother, Mrs. Harry Stewart, who has been with her for the past six weeks returned home with her.

Mrs. Robert Kelley and son, Kim, have returned home after joining Mr. Kelley in Bay City for a trip to Rockford, Ill., to attend the golden wedding anniversary celebration for his parents, Mr. and Mrs. E. G. Kelley.

Coming Events

To Get Your Coming Events listed here call the Courier (LI 7-6558) By Friday Noon of the week preceding publication.

WEDNESDAY, JULY 20
--Village Fair, Congregational Church, 10 A.M.

THURSDAY, JULY 21
--V.F.W. Auxiliary meets at Post Home, 8 p.m.

FRIDAY, JULY 22
--A.A. meets at Children's Center at 8:30 p.m.

SATURDAY, JULY 23
--Bake sale at Williams Store by W.S.C.S., 10 a.m.

Talk of the Town

Mr. and Mrs. Don Mullan and two sons visited briefly with Louis Edwards and other friends enroute from a vacation trip in British Columbia to their home in Preston, Ont. Mullan is Scoutmaster of the 3rd Preston Troop of Boy Scouts who visited here last summer. While here he visited Camp Grellick. Rick Budd of Preston, who had accompanied them on the trip, remained here for a longer visit. His parents, Mr. and Mrs. Fred Budd, came for him and visited friends made as the result of the Scout exchange last year.

Mr. and Mrs. George Higman and family have returned to their home in Scottsdale, Ariz., following a visit with his brother-in-law and sister, Mr. and Mrs. Bud Gill. They visited briefly in Beulah before returning home.

CHARLEVOIX the Beautiful COURIER

Charlevoix Courier Corp.
111 Bridge Street, Charlevoix, Michigan-49720
Phone Liberty 7-6558

Published each Monday and Wednesday morning during July, August and the first week of September. Published weekly on Wednesday mornings the balance of the year. Second class postage paid at Charlevoix, Michigan.

- DEADLINES -
News . . . noon the day it happens
Advertising . . . 3 p.m. Mondoy

Tom McDoniels . . . Generol Monoger
Bob Clock . . . . . Editor
Ruth Ann Miller . . Areo News Editor
Hildo Gibson . . Classified AD-visor

SUBSCRIPTION RATES

	In County	Elsewhere
One year	$5.00	$6.50
6 months	3.00	4.00
3 months	2.25	3.25

ALL SUBSCRIPTIONS MUST BE PAID IN ADVANCE

Member of The Michigan Press Association.
Affiliate Member National Newspaper Association.
National Advertising Representative
Michigan Newspapers, Inc. 257 East Michigan Ave., East Lansing, Michigan

FOR FALL AND WINTER
LESLIE FAY.
"For the typical American size"
IMPORTED YARN DYED
Double Knit Wool
The Carriage Wheel
-Down Town Charlevoix-
Store Hours Daily 9:30 to 5:30 Friday 9:30 9 p.m.

Super Warm...Waterproof...Windproof

The new NRC-SPACE BLANKET T.M. Patent pending fits in your pocket

You as a sportsman can now gain the benefits of space technology which produced a revolutionary super insulation material. From this miracle material, the National Research Corporation has developed the NRC-SPACE BLANKET. There's no other product to compare with it. Read how useful this super blanket can be for you.

WARM
The new NRC-SPACE BLANKET holds body warmth better than any material ever before available. It is ten times warmer, pound for pound, than wool!

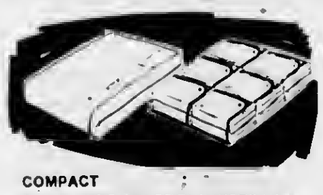

COMPACT
A dozen NRC-SPACE BLANKETS take up about the same room as an ordinary blanket. The NRC-SPACE BLANKET, weighing only 11 ounces, fits easily in your coat pocket. Comes in its own 8" x 5½" reusable plastic pouch and opens to 56" x 84". It won't crack, mildew or rot. What's more it is always ready to use ... wipes clean with a damp cloth and washes perfectly.

VERSATILE
Use it as a camping blanket, ground cloth, hunting blind, windbreak, boat blanket, cockpit sunshade, poncho, tarpaulin, stadium blanket — or as an extra household blanket. Reinforced grommeted corners in the bound edges make it easy to secure — something you can't do with ordinary blankets!

VITAL
The NRC-SPACE BLANKET can save your life if you were forced to spend a night in the woods. It can act as a radar or searchlight reflector in addition to having high visibility against a snow background.

ONLY $7.95

Available in camper red, marina blue or luxurious silver.

Lieberman's OF CHARLEVOIX
Shop Friday Evenings 'til 8:30

IGA SUMMER VALUES

IGA Red SALMON 1-Lb. Can 83¢

A SWELL SUMMER TASTE TREAT!

BARBECUE CHICKENS
Ready to Eat-Golden Brown
Order a Couple Today
Phone
LI 7-6597

IGA FRUIT COCKTAIL Unpeeled Halves
APRICOTS or IGA Ripe 'n Ragged
PEACHES
4 1-lb. Cans 89¢
Herrud's Party Asst.
LUNCH MEAT
1-lb. Pkg. 99¢

TABLERITE WHOLE
Fryers
U.S.D.A. GRADE "A" Lb. 33¢
CUT UP FRYERS lb. 37¢

IGA TableRite Homogenized Evaporated MILK 7 14½ oz. Cans $1
IGA Enriched EGG NOODLES 2 12 oz. Pkgs. 45¢
IGA TOMATO JUICE 1-qt. 14 oz. Can 29¢

WE CUT ONLY THE FINEST USDA CHOICE TABLERITE BEEF

Swifts Premium Sliced BACON 1-lb. Pkg. 89¢
Swift's Premium Canned HAM 4 lb. Can $3.79
Swifts Premium Brown & Serve SAUSAGE 8 oz. Pkg. 59¢
Swift's Premium FRANKS 1 Lb. Pkg. 65¢
Sunshine Krispy CRACKERS lb. 29¢
Nabisco Oreo Cream Sandwich COOKIES lb. 49¢

Rival Beef or Liver DOG FOOD 7 1-lb. cans $1
Borden's SOUR CREAM Pint 39¢
Lady Borden French Parfait ICE CREAM Qt. 59¢
Hekman CLUB CRACKERS 1-lb. Box 37¢

American Beauty PORK & BEANS 2-lbs. 4 Oz. Can 29¢
IGA Duplex Sandwich COOKIES 2-lb. Pkg. 39¢
Kraft Salad Dressing MIRACLE WHIP Qt. Jar 49¢
PASCAL CELERY stk. 19¢

This Ad Effective Through Sat.-July 23
We Reserve the Right to Limit Quantities

AVAILABLE IN CHARLEVOIX ... AND ONLY AT EDWARDS'

Usinger's Old German Recipe Sausages
MADE IN MILWAUKEE SINCE 1880

MULLER'S OVEN FRESH CHERRY CREME ANGEL FOOD ROLL SAVE 6¢ 33¢

SHOP DAILY 8 a.m. - 9 p.m. SUNDAYS 10 a.m. - 6 p.m.

Edwards' IGA STORE

Advertised Prices Effective Wed. thru Sat.-This week only

BEER WINE AND PACKAGE LIQUOR TO TAKE OUT

Take your problems to Church this week — *millions leave them there!*

ASSEMBLY OF GOD CHURCH
203 E. Upright St.
Sunday School 10:00 a.m.
Morning Worship 11:00 a.m.
Evening Services 7:30 p.m.
Rev. Don Schorsch

BIBLE BAPTIST CHURCH
904 May St.
Morning Worship 11:00 a.m.
Sunday School 10:00 a.m.
Evening Worship 7:30 p.m.
Minister: J. Lugibihl LI 7-9338

BETHANY LUTHERAN CHURCH
1479 Bridge St.
Sunday School 9 A. M.
Worship 8 A. M.
Rev. Richard Noffze, Pastor

THE FIRST BAPTIST CHURCH
206 State St.
Sunday School 10:00 a.m.
Morning Worship 11:00 a.m.
Evening Services 7:30 p.m.
Minister: Jack G. Harris LI 7-9765

CHRIST EPISCOPAL CHURCH
State St. at Clinton
Sunday Services
Holy Communion -- 8 a.m.
Family Eucharish and Instruction -- 9:30 a.m.
First Sunday of Month
Holy Communion and Sermon -- 11 a.m.
Other Sundays
Prayer and Sermon -- 11 a.m.

CHRISTIAN SCIENCE CHURCH
West Clinton St.
Morning Worship 11:00 a.m.
Service First Wednesday of month 8 p.m.

GUARD OUTLOOK ON LIFE AS YOU DO YOUR HEALTH

In these days of insurance protection and immunization programs most people are health-minded. They make provision to prevent disease and they provide physician, nurse and hospital care through insurance, should accident or sickness befall them. They dress and eat in a program designed to protect them. In short, their physical well being is carefully guarded.

But what of the other phases of this modern life, where tension is great and demands upon the mind and nervous system are many and varied. Fear, anxiety and feelings of insecurity for self and loved ones can wreak havoc to a healthful state of mind and spirit. A healthful attitude in this phase of life can be attained and kept by regular attendance and activity in church. In fact the church can provide a peace of mind and spirit insurance policy for any and all who will use its services. It works. Too many have tried it and found contentment for anyone to doubt its power.

Hess Furniture Co.
Charlevoix

Charlevoix Abstract & Engineering Co.
Charlevoix

Charlevoix County State Bank
Charlevoix

The Charlevoix State Savings Bank
Charlevoix

Charlevoix Oil Co.
Citgo Products
Charlevoix LI 7-6581

Erber Oil Co.
Sinclair Products
Charlevoix Petoskey Gaylord

Jim Fiedler Residential Builder
309 E. Dixon, Phone 547-9750

Gill's Appliance
Philco-Zenith Service
214 Bridge St., Charlevoix

Helene's Beauty Shoppe
102 Park Ave., LI 7-2261

Hess Furniture Co.
See Hess and Buy for Less!
Charlevoix

Kit Carson Lumber Co.
S. Bridge St., Charlevoix

The Will-Flow Corp.
Petoskey Rd. Charlevoix

Lake Construction Co.
General Contractors
Charlevoix LI 7-2531

Novotny Plumbing and Heating Co.
Licensed Master Plumbers
LI 7-2641 Charlevoix

Paul—Reed Inc.
Petoskey Rd. Charlevoix

Top O Michigan Rural Electric
Boyne City

Robt. W. Winchester
Charlevoix

COMMUNITY REFORMED CHURCH OF CHARLEVOIX
Petoskey Ave. at Meech St.
Sunday School 10:00 a.m.
Morning Worship 11:00 a.m.
Minister: Charles A. Stoppels LI 7-2509
Evening Worship 7:45

COMMUNITY CHURCH OF GOD
202 W. Hurlbut
Sunday School 10:00 a.m.
Morning Worship 11:00 a.m.
Evening Worship 7:30 p.m.
Minister: G. L. Majors LI 7-2875

FIRST CONGREGATIONAL CHURCH
Park and State St.
Sunday School 9:45 a.m.
Morning Worship 11:00 a.m.
Minister: Lawrence E. Tenhopen
Phone LI 7-9122
Minister Emeritus: H. E. Kohn

FIRST METHODIST CHURCH
106 State Street
Sunday School 9:45 a.m.
Morning Worship 11:00 a.m.
Minister: Leona M. Winegarden LI 7-2654

ST. MARY'S ROMAN CATHOLIC CHURCH
1000 Bridge St.
Sunday Masses: 7 a.m., 8:30 a.m., 9:30 a.m., 10:30 a.m., and 11:30 a.m.
Masses will be said at the same time on holy days.
Confession Saturday 4:30 to 5:30 and 7 to 8 p.m.
Priest: E. F. Denay LI 7-6652

With the hope that it will, in some measure, foster and help sustain that which is good in family and community life, this feature is sponsored by the business firms and organizations whose names appear in the adjoining columns.

CHARLEVOIX CITY BAND rehearses for first concert of the summer tonight at East Park, weather permitting. Many students home for the summer have augmented ranks of local musicians. Director is C. A. Odmark.

Students Pass Ferris Courses

Six Charlevoix County residents received degrees or certificates from Ferris State College at the June 19 commencement.

The students and their fields of specialization were Charlevoix: Lynette M. Mayne, B. S., Pharmacy; Carl S. Mitchell, B. S., Pharmacy; East Jordan: Richard A. Clark jr., Certificate, Auto Machine Shop, School of Technical and Applied Arts; James F. Gidley, B. S., Science Education, Department of Education; Frank J. Neumann, B. S., Business Education, Department of Education; Lanny G. Shepard, B. S., Business Education, Department of Education.

* * *

THE GRADUATES heard Pulitzer Prize winner Dr. Russell B. Nye, a member of the Ferris Board of Control, talk about the qualities of a good teacher.

Three former Ferris students received honorary degrees. They were Major General Charles Beaucamp, recently retired commanding general of Ft. Dix, N. J.; Dr. Clifford Klehn, a Cleveland dental surgeon; and Prof. Karl A. Stiles, retired head of the Department of Zoology at Michigan State University.

Mr. and Mrs. Thomas Bassett and family, former residents now living in Williamsville, N.Y., visited here last week.

Concert Program

On the Square . . . . . Panella

English Folk Suite . . . . . Williams

Deep in My Heart . . . . . Romberg

March of the Steimen . . . . Beisteriing

Sequoia . . . . . La Gassey

Stouthearted Men . . . . . Romberg

When Day is Done . . . . . Datcher

The Foundation . . . . . Goidman

Tea for Two . . . . . Youmans

Fantasia on Lady of Spain. . Hunsberger

Liberty Bell . . . . . Sousa

Elect Mrs. Gidley School Board Head

EAST JORDAN - Mrs. Evelyn Gidley was elected president of the East Jordan School Board at the organizational meeting July 5. Vice-president is William Porter.

William Braasch was elected secretary and newly-elected Garnett Hutcherson was elected treasurer.

The board voted that all monies received by the school would be deposited by the treasurer in the State Bank of East Jordan.

* * *

THE NINE mills request will come up for vote again August 1. The P. T. A. is going to call people election day and also provide transportation for those who need it. The school is going to send letters to boxholders and letters of appeal will be printed in a newspaper.

Superintendent Max Damoth asked the board for a go ahead on securing more rooms. Rooms outside the present buildings will be secured if there is not room in them.

The $52,540 state aid advance applied for by the board was not fully granted. The school was granted $30,000 and told that they may apply for the remainder later.

Damoth and Principal Keith Annear attended a school district reorganization meeting.

The principals of Ellsworth, East Jordan and Central Lake met July 13 to work on curriculum.

Damoth said that the reorganization would offer many advantages to students.

Talk of the Town

Mrs. John Kroken and son, Bruce, have returned from Marquette where they attended the wedding of her nephew, John Kamppinen and Marjorie Burrows. Mr. and Mrs. Leonard Burns, who also attended the wedding, remained for a week's camping trip in the Upper Peninsula.

Mr. and Mrs. William Deacon and two children have returned to their home near Pontiac following a visit with her parents, Mr. and Mrs. Fay Davis. Mrs. Deacon and the children were here for three weeks. Mr. Deacon joined them for one week.

Mr. and Mrs. Allen Arnold of Birmingham visited here last week while on a northern Michigan vacation trip.

Mr. and Mrs. James Belknap and two children have returned to Bay City following a visit with Mrs. Robert Kelley and son, Kim.

Over 19 Years Experience

EXCAVATING

DIGGIN 'N DOZIN'

*Bull Dozing
*Truck Service
*Crane Service
*Site Clearing
*Grading
*Basements
*Tree Removal
*Road Building

GRAVEL-FILL DIRT

C.H. SMITH COMPANY
Phone LI. 7-2116
Boyne City Road
Charlevoix

$1,000,000
SUNSET
FREE
...FOR THE WATCHING EACH EVENING AT
THE DECK
Overlooking Lake Michigan From the Charlevoix Beach Hotel
CHARLEVOIX'S CAMP BAR

HOURS:
MONDAY-THURS. 6 p.m. to 2 a.m.
FRIDAY and SATURDAY 3 p.m. to 2 a.m.
SUNDAY 3 p.m. to 11 p.m.

LIVE ENTERTAINMENT
EACH FRIDAY and SATURDAY EVENING

VARIETY AND VALUE

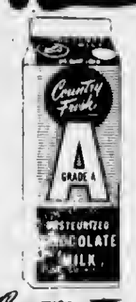

Country Fresh CHOCOLATE MILK 2 Qts. 39¢

Two kinds of chocolate... One wonderful flavor!

Smucker's TOPPINGS 4 12 Oz. Jars $1

Dutch Treat SUGAR WAFERS 3 1 Lb. Pkgs. $1

Maxbauer's SKIM MILK Half Gal. 28¢

SCOTT DECORATED TOWELS JUMBO ROLL 29¢

Hey, Mom
Look For Pillsbury's
FUNNY-Face DRINKS
7 wonderful flavors!
PRE-SWEETENED WITHOUT SUGAR!
Register For Free Tent!
1 envelope makes 2 quarts 3/25¢
NOW IN OUR STORE

Farmer Peets Ranch Style BACON 2 LB. $1.59

FRESHLY GROUND ALL BEEF HAMBURG 49¢
In 3 Lb. Packages, Or More Lb.

Homemade Pure Pork SAUSAGE Lb. 49¢

Farmer Peets BRAUNSCHWEIGER Lb. 49¢

FRYING CHICKEN PARTS
BACKS Lb. 10¢
BREASTS No Ribs Lb. 59¢
LEGS No Backs Lb. 59¢

WE'LL SEND YOU $1.00 CASH

To help you discover the wonderful flavor and goodness of the NEW, FAMILY SIZE Silver Skillet Hash, Chili or Beef Stew, we'll send you $1.00 in cash, for the (3) three labels from the cans you purchase. Note: ONLY LABELS WITH THE WORD NEW AND FAMILY SIZE enclosed in OUTLINE OF HOUSE, will be accepted on this offer. Use Coupon Below. HURRY! LIMITED OFFER.

For three (3) labels from NEW, FAMILY SIZE CANS of either Silver Skillet HASH, CHILI OR BEEF STEW.

PLEASE PRINT CLEARLY
Mail to: SILVER SKILLET FOOD PRODUCTS CO. P.O. Box 4915, CLINTON, IOWA 52733
NAME
ADDRESS
CITY STATE ZIP
Offer expires July 31st, 1966. Void where prohibited.

CALIFORNIA PLUMS LB. 29¢

With Your $5.00, or More Purchase

US No. 1 MICH. POTATOES 10 lb. Bag 39¢

HOME GROWN BLUEBERRIES 39¢ Pt.

50 EXTRA GOLD BOND STAMPS
Help Yourself GOLD BOND STAMPS
2 Packages of Herruds LUNCH MEATS
Offer Good Thru July 23, 1966
Good Only at Oleson's Food Store

50 EXTRA GOLD BOND STAMPS
Help Yourself GOLD BOND STAMPS
Oleson's Finest Angus BEEF ROAST
Offer Good Thru July 23, 1966
Good Only at Oleson's Food Store

50 EXTRA GOLD BOND STAMPS
Help Yourself GOLD BOND STAMPS
10 Lbs., or more, Michigan Hardwood CHARCOAL BRIQUETS
Offer Good Thru July 23, 1966
Good Only at Oleson's Food Store

50 EXTRA GOLD BOND STAMPS
Help Yourself GOLD BOND STAMPS
$2.00 or more PRODUCE PURCHASE
Offer Good Thru July 23, 1966
Good Only at Oleson's Food Store

50 EXTRA GOLD BOND STAMPS
Help Yourself GOLD BOND STAMPS
ANY BRAND HAIR SPRAY
Offer Good Thru July 23, 1966
Good Only at Oleson's Food Store

HOURS:
9 a.m. to 6 p.m. DAILY
9 a.m. to 9 p.m. FRIDAY
CLOSED ALL DAY SUNDAY

OLESON'S FOOD STORES
of Charlevoix the Beautiful

3 locations in Traverse City - Downtown Cadillac

You'll Really Like OLESON'S Low, Low Prices Plus Double Free GOLD BOND STAMPS Every Wednesday

COURIER "People-Reacher"

CLASSIFIED ADS WORK WONDERS

PHONE LI7-6558 - ONLY 3¢ Per WORD - DEADLINE 3 P.M. MONDAY

1 Card of Thanks

THE JANSEN ... AMERICAN ... would like to ... tunity to thank ... who donated ... those who ... attended. ... preciate the gifts ... nated by ... the door prizes, ... the newspapers, ... both AM and ... vertising ... again, Jansen-Erb

I WISH TO THANK friends for the ... its, gifts and ... stay in the hospital ... coming home. ... greatly appreciate ... you all. Mrs. ...

3 Lost and Found

LOST. One ... emerald cut ... in Charlevoix ... tween ... Bridge. ... Mrs. ... Richmond, ...

LOST, 12 ... No. 38819, ... lost off ... Rewards. ... Cedar 592-... 810 S. Ballenger ... 4, Mich.

LOST, Wilbert ... take-off shaft ... mower just ... Ferry Road ... please return ... Ll. 7-9501 ...

4 Special Notices

AT THE WOODSHED

Dancing every ... Monday. Live Music by the Cam Phillips quartet.

Duplicate bingo ... wanted every ... 8 p.m.

Spaghetti-------
Perch--------
Chicken ------
Tenderloin ...
Shish-Kabob----
Frog Legs---
Prim New Y...

Perch special $1.75.

Cocktails ... appreciated. Phone LI ...

Meeting ... Alcoholics ... Are Held Each ... at 201 E. ... Phone LI 7-9303 ...

COURIER Subscribers ... their newspaper to the ... or relatives ... five-cents postage ... to mail a 10-... cents for a ... seven cents for ...

Read the Classified ...

A ... Fall at First Congregational Church, Wednesday, July 20th. Bazaar starting 10 a.m. Salad Luncheon served 11:30 a.m. to 2 p.m. Sponsored by Women's Fellowship. 7/13x2--4

PERSONALIZED STATIONERY, printed announcements, calling cards, programs, tickets, wedding announcements, plain and fanciful, and party items in ... Rubber numbers are now available. Stop in and see samples of our quality printing. SACHA-RATNER SISTERS, U.S. 31, Conway. Ph. DI 7-3677. Samples may also be seen at the home of Mrs. C. D. Gerken, Charlevoix, LI 7-6711. (11-10c2--4)

BUSINESS known as Johnson's Pine Hill Nursery at Boyne City, Mich., is terminated with the sale of the property to Mr. and Mrs. Joseph Dyar of Flint and Mr. and Mrs. Royal Wilson of Birmingham, as of June 24, 1966. To them our very best wishes in their plans for future development. To our many customers, friends, neighbors, employees, through the years, our sincere Thanks. Nels Johnson. 7/20x4

MATH TUTORING -- 9th grade through college freshman. Call LI. 7-9284. 7/20c4

JEW'S GARDEN, 708 Park Ave., phone 547-2889. Raspberries, currants, vegetables, ... flowers and plants. 7/20tf4

FITTING ROOM, 201 W. Harbor ... Custom sewing, alterations, for both men's & women's wear. Etta Darby. 7/20c4

GARAGE SALE. By W.S.C.S. at Williams news stand on Saturday, July 23, 10 a.m. 7/20x4

Quilt & YARD SALE. Antiques, ... porch & house furniture, dishes at the Allan Campbell home Norwood, Friday and Saturday, July 22 & 23. 7/20x4

FREE, NEW 1966 MICHIGAN ROAD MAPS. At the Courier office, 111 Bridge St. Limited supply on hand. (5/4x4)

5 Automobiles for Sale

... CORVAIR Monza, 2 door ... cpe, 140hp motor, 4 speed transmission, tinted windows, ... dash, white side wall ..., push button radio, rear ... speaker, wood adjustable ... big wheel, $1,695.00. ... PONTIAC Catalina, 2 door ... top, V-8, power steering and brakes, radio, white side wall tires, tinted windows, padded dash, $2,295.00. Call Ellsworth, LU 8-2222 and ask for Bob. 7/20x5

8 Mobile Homes Sale

... NEW MOON 12 x 47 house-trailer. Completely furnished. For information call LE 6-7347. 7/20c8

8A Mobile Homes, Rent

TRAILER, 21 foot sleeps 4 on Nowland Lake. Call LI. 7-2009. 7/20c8A

9 Motorcycles, Scooters

HARLEY-DAVISON SPRINT, 250 c.c. in good condition Phone LI. 7-2277. 7/20x9

PAINTING
Interior and ...
RICHARD JOH...
Ph. LI. 7-2730 ...

Drenth Brothers
Building Co...
Gravel-Fill dirt
Bulldozing
LU 8-2277

Expert Piano & Organ Tuning & Repairing
LOUISELLE PIANO SERVICE
LI. 7-9137 or LI. 7-2734

Dr. R.D. M...
Osteopathic Physician and Surgeon
Hours by Appointment
Telephone LI 7-...
301 Michigan Ave.
Charlevoix, Michigan

VOLKSWAGEN
Repair and Inspection
CHARLEVOIX IMPORT SERVICE
Marion Center Rd. - LI 7-6693

PAINTING & WALL PAPERING
Interior and Exterior
Bob Olson
Ph. LI 7-9567

DR. JOHN PRAY
Veterinarian
Small Animal Hospital
Boarding and Clipping
DI 7-3801 - Petoskey

Licensed Master Plumbing ...
FRANK ...
& SONS
105 Clinton

LIVINGSTON INSURANCE AGENCY
Archie L. Livingston
Robert B. Livingston
GENERAL INSURANCE
217 Bridge St. LI 7-6594

Shoe Repair
Canvas Shop
Roberts Sales & ...
RED WING
Petoskey Ave. LI 7-4791

Insulation - Roofing and Siding Applied
Rabach's Sales & Service
US-31 LI 7-6591
Charlevoix

12 Business Services Offered

FOR SALE, Aluminum combination storm windows and Aluminum siding installed complete-ly on your home. For Free Estimate call or write: Rendle A. Madden Ellsworth, Michigan, Phone LU 8-2333. (10-13tf12)

WE ARE now equipped to give you prompt repair service on inboard and marine engines ... tools, air compressors, lift trucks, electrical tools, welding equipment and many other services. For more details, call the FOCHTMAN MOTOR COMPANY, Petoskey, Michigan, Phone ... (10/6tf12)

ALTERATION of men's wear. Let us take care of all your custom fitting needs. Ye Olde Squire, Chesmu's Shopping Center, Charlevoix. Phone 547-2561. 6/15tf12

13 Building Contracting, Roofing

PARAGON CONTRACTORS Inc. Complete building service. FREE ESTIMATES. Call LI. 7-6446. 1, 12tf13

FREE ESTIMATE for reroofing your house. All materials and labor, complete. Easy terms. Insured workman. Call or write Rendle A. Madden, Ellsworth, LU 8-2333. 3/16tf13

26 Help Wanted Female

RELIABLE, intelligent Lady, to act as usherette from 9:30 P. M. until the show ends each evening. Kindly apply in person at Palace Theater, Charlevoix. No telephone calls, Please 7/6x3--26

WAITRESSES for hotel dining Room. Experienced or inexperienced. We train you. Call Mr. DeVore, Indian River, AD 8-9343 after 6 p.m. 7/13x3--26

YOUR "ROAD TO SUCCESS" Do you have an AVON representative calling on you regularly? If you don't perhaps it is an open territory which could offer you an excellent earning opportunity. Call Mesich 2190 or write Mrs. Toni Yount, Box 38, Mesich, Mich. 7/20x26

27 Help Wanted-Male

BAR TENDER. Experienced or inexperienced, steady employment. Also cook helper man or woman. Call Mr. DeVore, Indian River AD 8-9343 after 8 P.M. 7/13x3--27

LOCAL RALEIGH business available. Man wanted to supply families with every day necessities. For details write Raleigh, Dept. MCG-191-59, Freeport, Ill. 7/20c27

31 Work Wanted, Male

COLLEGE GRADUATE, Family man, 29 years old would like interesting permanent or part time job. Write P. O. Box 21, Charlevoix, Mich. 7/20c31

41 Dogs, Pets, Supplies

HOME WANTED for four Beagle Pups. 204 E. Upright or phone LI. 7-9420. 7/20c41

45 Articles for Sale

TUB & PLUMBING fixtures, fish shanty, odd chairs. On US 31 South, Across the highway from DeYoung's Gas Station, Mrs. Stack. 7/13c2--45

DEEP FREEZE, 12 cu. ft; electric roaster, Norleco razor, Argus camera, meat slicer, TV lamps, Corn King set of dishes, electric coffee pot and other items. Call LI. 7-2162. 7/20c2--45

SEVEN ROOM house for sale. Upright Piano, Singer sewing machine, dresser with mirror and miscellaneous items. See at 116 E. Lincoln. 7/20c3--45

BARSTOOLS, 10 white at $10.00 each in excellent condition. One electric range. Best offer takes it. Grey Gables, 308 Belvedere Ave., Charlevoix. 7/20x45

BED. Full sized bed complete. Also 3 wooden doors. Call LI. 7-2216. 7/20c45

45B Sports Equipment

GOLF SET. Woman's golf set for sale. 3 woods, 6 irons in bag. Never used. Very reasonable. Carl Bogart, Ph. LI. 7-9563. 7/13tf45B

BICYCLE, Girls bicycle like new, $35.00. Phone LI. 7-9248. 7/13tf45B

46 Boats and Accessories

CHRIS-CRAFT, 20' Sportsman, 95 HP engine completely overhauled, $1,100.00. Bellinger Marine or Phone LI. 7-9248. 7/13tf46

FOR RENT. Space for 2--35 foot Cruisers for rest of season on Round Lake. Call D. E. Bowland, 821-6696, Higgins Lake. 7/20tf46

CANOES, 15 ft. Old Town in good condition, $75.00. Outboard bracket for same $5.00. 15 ft. Grumman Aluminum canoe, $125.00. Phone LI. 7-2512. 7/20c48

PONTOON BOAT, 24 foot. 8 x 18 ft. main deck with railing. 6 x 8 st. swimming deck. Red & white candy striped rail curtain and canopy. Powered by 1958 Evinrude 35 hp big twin, electric starter, with remote controls. First $800.00 takes it. Call LE. 6-2917. 7/20x2--46

50 Fuel

SLAB WOOD for sale. As it comes off the Mill. $15.00 per load. Byard Sawmill, M-32, East Jordan. Call LE 6-2657 or if no answer call 582-7097. (17tf50)

51 Good Things to Eat

SWEET CHERRIES. Black, Queen Anne and Montmorency. Pick your own and picked. Open seven days. Cooper Orchards. Five miles north of East Jordan on M-66. Watch for sign. Pickers wanted. Ph. East Jordan 547-7198. 7/13tf51

53 Household Goods

KING SIZED head-board, 2 night stands, chest, mirror and three chairs all blonde wood. Call 547-2073. 6/29x3--53

RUGS. 4--9 x 12, 2--15 x 18 wool rugs in good condition. 4--6 x 9 and 3--8 x 10 Fiber porch rugs. Call LI. 7-9729 after 6 p.m. 7/13x2--53

SINGLE IRON BED, springs & Mattress, 4 other springs and mattresses, old model Hoover sweeper. All low priced, odds & ends. 402 Belvedere club. Phone 547-2876. 7/20tf53

TAPPAN, 30" electric range $50.00. Solid oak dining suite table, and 4 chairs, $50.00. Call 547-9689. 7/20c53

DINING ROOM table, quarter-sawed oak. Measures 45" x 45" extends to 6 ft. Big enough for the whole family, $5.00. Phone 547-9627. 7/20tf53

55 Machinery, Industrial Equipment

"FOMCO SEZ"

LET US quote you on your three phase electric motor needs. Prompt shipment sizes from 1 to 125 HP. These motors are manufactured by the famous LINCOLN ELECTRIC COMPANY. For full details, contact your neighborly FOCHTMAN MOTOR COMPANY STORE. 7/20x55

56 Musical Instruments

SELMAR CLARINET in good condition, $100.00. Call LI. 7-6414 after 6 p.m. 6/8x56

RECORDS
In Hi-Fi and Stereo Albums
Plus Old Favorites
Complete Stock at
Edwards' IGA
Charlevoix

VIOLIN in good condition, reasonable. Call 547-9406. 7/20x2--56

57 Appliances

KALVINATOR electric refrigerator, 8 ½ cu. ft. excellent shape, $50.00; Westinghouse electric range, 40", $30.00. Bogart Electric, phone LI. 7-2772. 7/6x3--57

MAYTAG, washer & dryer, never been used. Call LI. 7-9635. 7/20x57

OLDER HOME AMONG NEW ONES.

At fourteen thousand this home is a good investment. Recently remodeled living room. Five bedrooms, 3 baths. Clean. Extra lots included. Unusual yard, lots of sheltered play space. Terms or cash.

BELDING
REAL ESTATE
109 Bridge St., Charlevoix
Ph. LI. 7-2981 6/22x3--78

59A Articles for Rent

LAWN EQUIPMENT
FOR RENT
- LAWN MOWERS
- GARDEN TILLERS
- FERTILIZER SPREADERS
- LAWN SEEDERS

HARBOR HARDWARE
Phone LI 7-9151

60 Wanted Misc.

WANTED some one to take over payments on 1965 American Rambler, perfect condition. For more information call at 214 Mason St., Charlevoix, upper apartment. 7/13c60

WANTED, Stationary laundry tubs. Call 547-9689. 7/20e60

62 Rooms for Rent

ATTENTION TOURISTS. Sleeping room with private bath and shower. By day or week with light housekeeping privileges. Phone LI. 7-2673. Mrs. Cecil Richardson, 307 Mason St., Charlevoix. 7/13tf62

COMFORTABLE sleeping rooms by day or week. Hot and cold water in each room; semi-private baths, reasonable. 207 E. Dixon, Phone 547-9627. 7/20tf82

ROOMS FOR RENT. 2 attractive adjoining bedrooms, sleeping 4, private bath and entrance. Lake Michigan Beach, $40.00 per week. Phone 547-9716 or write 103 W. Dixon, Charlevoix. 6/15tf62

ROOMS FOR RENT. Bedrooms in my home at 115 Pine River Lane, with a view of all Lakes. Near downtown. Contact Mrs. P.D. Campbell, Ph. LI 7-2533. 7/6tf62

68 Unfurnished Apartments

APARTMENT. 2 bedroom unfurnished apartment. For more information see Mrs. Radke at 3836 Washington, Ironton. 7/20e2--68

68A Furnished Apartments

BEAUTIFULLY Furnished large Apartment, fireplace, Living room and large terrace overlook Lake Michigan. One bedroom, $100 weekly or extra bath and 3 bedroom, $135 weekly. Lower rate by month or year. 303 W. Dixon, Charlevoix. Phone 547-9716. 6/22tf68A

FURNISHED, 3 room upstairs apartment. Adults. Call LI. 7-9345 after 4 p.m. 7/20c68A

1 OR 2 Bedroom apartment on 2nd floor. Available by week, month or year around. See Mrs. P.D. Campbell at 115 Pine River Lane. Phone LI 7-2533. 7/6tf68A

FURNISHED, Upstairs, 2 bedroom apartment. By the week or month. Inquire at 106 W. Garfield. 7/13c68A

69 Business, Industrial Rent

FOR LEASE STORE BUILDING with plenty of warehouse space, oil heat, fully equipped offices. Ideal for wholesale business. Located Just South of Airport on US 31, Charlevoix. Phone 547-2970. 5/25x69

OVERLOOKING LAKE CHALEVOIX with panoramic view on 2 acres-this 1965 furnished, 2-bedroom Sky-Villa Mobile Home-12 x 60 on Blocks-enclosed 10' x 32' porch with Franklin fireplace-buried oil supply tank-septic system-also 20' x 22' garage-½ paneled and heated. Priced at $13,250 on terms.

FARM--40 acres with 3-bedroom home-good barn and chicken house-tool shed-mostly tillable land-furnishings and some equipment included. Priced at $27,500 with terms.

LAKE CHARLEVOIX--on 363' on lake frontage and about 5 acres-this lovely lodge and two cottages-corral-furnishings and some equipment. Equipped for moden living in a rustic setting and beauty plus all fun vacation enjoyment. Priced at $59,500 on terms.

JUST OPENING--NEW SUBDIVISION "BEAVER SANDS" on Sand Bay BEAVER ISLAND choice 100' lots now available-SEE our salesman on Island ROGERS CARLISLE.

SCHEID REALTY
REAL ESTATE
Realtors
1004 BRIDGE
Charlevoix, Michigan
Phone
LI 7-6606

STROUT Realty

LARGE, WELL BUILT FARM HOME with garage and barn, only a short distance to Charlevoix on all weather road. School bus at door. 78 acres offer much living for big family. Only $14,500 with just $3,000 down: excellent terms.

NEAR ST. MARY'S, HIGH SCHOOL. Ideal for large family, or could be converted to apartments. New gas hot water furnace, gas hot water heater. 4 BRs 2nd floor, 3 BRs on 3rd floor Only $12,500. This might go FHA for right party.

PINE POINT--A gem for a couple with a child. Personal access to Lake Charlevoix of dockage. Completely furnished. School bus at door. Year 'round living!

APARTMENT HOUSE with new gas hot water heater/furnace. A bit of fixing and you're in business as it's furnished. Only $8,500 with good terms. Near stores, churches.

JUST ON THE OUTSKIRTS! Five room farm home, 25' x 50' garage, tool house and acres of planted garden to enjoy this summer and fall. Ideal for green thumbed mechanic!

HOME-BUSINESS OPPORTUNITY for husband, wife and children. Large, 5 BR home, gas heat, two stall garage including food distribution enterprise. Books open.

LOTS ON MONROE CREEK: we have four 10 acres lots in a beautifully rustic setting, only 10 miles to Charlevoix. Just $800 makes the down payment on any one of these!

IF 260 ACRES, two homes, 3 barns, completely stocked and equipped interest you, we have just what you desire. For the investor this is a money maker. This has everything!

IF YOU NEED A ONE BR APARTMENT by Sept. 1st you may pick your decor NOW so you can enjoy the colors that match your appointments. From $120 to $127.50 per month on a yearly lease. May we show you these apartments?

Jane and Don Anders
310 Clinton-Charlevoix-547-2971

IF YOU WANT TO SELL, CALL US. . . .WE'LL TRY TO SELL YOUR FARM, HOME, LOT, BUSINESS OR ANYTHING YOU HAVE IN REAL ESTATE THAT MEETS MARKETABLE REQUIREMENTS.

70 Stores, Office, Rent

FOR LEASE. Fully equipped retail, wholesale meat business. Well located. Phone 547-2970. 5/25x70

72 Houses for Rent

UNFURNISHED, 4 bedroom home with 1½ baths, 2 car garage, Lake View, oil heat, 1 mile from city limits. Call LI. 7-2473. 6/22tf72

MODERN FULLY insulated 3 bedroom, brick ranch home, 1½ bath, oil heat, full heated basement, 2 car attached garage, built ins, fireplace, drapes and carpeting, hill top location South of town. Call 547-2795. 7/20c2--72

TRAILER HOME. To reliable couple, available on yearly lease, located edge of town, references needed. Call 547-2970. 8/15tf72

72A Furnished Houses to Rent

SPACIOUS, Modern, well-insulated, one bedroom furnished house for year around rental. Near Lake Michigan at Norwood. Call LI. 7-2122 after 6 p.m. 7/13x3--72A

73 Cottages for Rent

NEAR EAST END of Lake Charlevoix -- Fully equipped new, modern cottage on sandy beach. Good access road, excellent lake view. 3 bedrooms, recreation room, fireplace. $200 a week consideration for longer period. Utilities, lawn care, etc. Included. Belding Real Estate, 109 Bridge St., Charlevoix. LI. 7-2981. 6/22x3--73

RUSTIC COTTAGE opposite city park on Park Avenue. Sleeps four or five. Excellent beach below park. $100 wk. or $350 month. Everything furnished except linens. Belding Real Estate, 109 Bridge St., Charlevoix, LI. 7-2981. 6/22x3--73

"THE POPLARS" Light-housekeeping cottages at Boulder Park. All utilities furnished. Linen not furnished. Large play space for children. 1 bedroom plus 2 roll-aways sleeps 5- $70.00, 2 bedrooms plus 1 roll-away and cot, sleeps 7, $85.00. Call LI. 7-2210. 7/6tf73

75 Wanted to Rent

WANTED TO RENT, 4 bedroom unfurnished home in Charlevoix by September 1. Please write Mrs. John Zuldema, 2517 Burton, S. E., Grand Rapids, Mich. 49508. 7/6c75

WANTED BED RAIL for youth bed for two weeks starting July 23. Call 547-9506. 7/13c75

INTERESTED IN renting a 3 bedroom, furnished home near town for month during summer of 1967. Contact Mrs. Yaker, Ph. LI. 7-9287. 7/20e2--75

78 Houses for Sale

THREE BEDROOM home only three years old. Two baths, large recreation room and garage. Automatic hot water heat. One mile from Charlevoix. Phone LI. 7-2277. 7/20x3--78

COOK, male or female, day shift, 40 hour week, good salary & working condition, fringe benefits. Apply at Charlevoix Hospital. 7/20x2--78

HOME, 4 bedroom partly furnished, stove etc., Newly renovated bath and kitchen, newly painted inside and out, terms may be arranged. Call LI. 7-2801. 7/20x78

78 Houses for Sale

HOME. Modern 2 Bedroom home for sale in Horton Bay. 12 x 24' living room with fireplace, attached garage. 2½ acres with one acre wooded. Gordon Kotes-key, R No. 2, Boyne City, Mich. 7/13x2--78

BORDERING GOLF COURSE

Well kept and cheerfully appointed summer home. 4 bedrooms, 2 baths. Master bedroom 24 x 14. Living room, roomy and pleasant, stone fireplace at one end with heatilator. Den. Family room faces golf course. Kitchen & back entrance porch. Fully equipped. Extra large lot. $15,000.00.

BELDING
REAL ESTATE
109 Bridge St. Charlevoix
Phone LI. 7-2981
6/22x3--78

STONE HOME, 2 bedroom with garage on Highway 66 in Ironton. Call 547-2668 for more information. 6/22x4--78

RANCH HOME WITH 3 bedrooms fully carpeted and garage. 2 miles South on Highway 31, Charlevoix, Phone LI. 7-2738. 7/13x4--78

YEAR-AROUND log home. One bedroom, living room with fireplace. Garage. Lot 132' x 132', $7900. Belding Real Estate, 109 Bridge St., Charlevoix. LI. 7-2981. 6/22x3--78

79 Lots for Sale

200 FOOT LAKE Charlevoix--Cholee frontage with sandy beach. Two miles South off M-66. This lot has many improvements that include, private access road & graded beach. Phone LI. 7-9388 anytime after 6 p.m. 7/13tf79

80 Cottages, Resort Land, Hunting, Fishing Sites

COTTAGE, 2 bedroom overlooking Lake Charlevoix at Ironton, access to Lake, fireplace, furnished, Terms. Call LI. 7-6738. 6/29x3--80

"THE POPLARS" at Boulder Park. A 3--cottage family group on four lots, beautifully landscaped with large lawns & Picnic arbor. Cottages are lined with double red-cedar panelling. Would consider selling in 2 lot parcels. Give us an offer Call LI. 7-2210. 7/6tf80

LAKE MICHIGAN COTTAGE, 10 Miles South of Charlevoix, 100 feet of frontage. Sand swimming beach. Cedar construction, 22 x 28 on birch studded lot. Phone Area 313-6659187. 7/6c3--80

CHARLEVOIX LAKE --- Modern log ranch cottage on gradual sandy beach with wooded lot 79x630. Large living room with stone fireplace, picture windows, 2 large bedrooms plus extra sleeping. Very complete with practically new furnishings of fine quality. Double garage, dock, boat. Immediate possession. Powley Cottage, located on Ferry Road near golf course (between Boyne City and Ironton.) 7/20c80

Chimneys in Colonial America were made of sticks or cobblestones, mortared with clay and grass.

KEITH DRESSELL REALTOR

* 123 MAIN STREET
* PHONE 536-2200
* EAST JORDAN

3-bedroom mobile home. Large living room, dining room, kitchen. Completely furnished, two baths. Located on two lots. $800.00 for the lots and take over payments of $94.00 per month on trailer.

3-bedroom ranch home for rent. $110.00 per month. References required.

Beautiful 3-bedroom home on Lake Charlevoix. Hardwood floors, two fireplaces, full basement. Year - round home. $24,000.

Income property in Charlevoix. Two unfurnished apartments. Large lot. $8,000.00 Terms.

LAKE and RIVER PROPERTIES

BELDING Real Estate
By the Bridge
"Better Buys By Belding."
Phone LI 7-2981

NEW HOME in Glenwood Beach. 3 bedrooms. Open ranch style kitchen, dining and living L. Raised hearth stone fireplace. 24 x 14 recreation room. 100' on Lake Charlevoix. Dock. Sand lake bottom. $32,000

ENJOY THE CLEANLINESS and comfort of this attractive brick 62' x 30' electrically heated modern home. Thermopane windows throughout. Walls and ceilings built to power company specifications. Carpeted. Attached garage. Rustic setting. Quality appliances included. $28,000

2 BEDROOM LOG CABIN on seventy-five foot waterfront lot. Clean, well kept. Rittenhouse furnishings. Good beach. $15,000

Lucile Cunningham, BROKER

Ironton

By Mrs. Ross Alexander
LI 7-2037

We were most happy to have so many of our local and Sequanota friends attend the Dedication Service in our church this Sunday morning and to have each one share our sincere appreciation of the generosity of the donors of the gifts, which have improved our church, all our local members are most grateful.

Mr. and Mrs. William Vanderwall spent last weekend in Ludington attending the Vanderwall family reunion.

Mr. and Mrs. Jack Lynklip and family alsoMiss Mary Lynklip from Detroit are spending several weeks in their summer home.

Mr. and Mrs. Earl Kroll were called to Chicago Friday to the illness of their daughter Katy, who entered the hospital as a surgical patient.

Mrs. Ross Alexander, Diane Alexander spent last Friday with Susie Saunders.

We extend our sincere sympathy to Mr. and Mrs. Ralph Price on the death of the latter's sister in Peoria, Ill., last Tuesday.

Lt. and Mrs. David McClellan from Stewart Air Force Base, Newburg, N. Y., are guests of the latter's mother, Mrs. James White.

We extend our very best wishes to Mrs. Evelyn Geer, who is a surgical patient in Little Traverse Hospital in Petoskey.

Mr. and Mrs. Ernest Steinbrenner from Michigan Center were guests this last week at the home of Mr. and Mrs. Jack Jentzen.

Mrs. John Wilson and family from Palo Alto, Calif., are spending several weeks vacation with Mr. and Mrs. Robert Wilson at their "Sunnyslope Farm."

Mr. and Mrs. Walter Vanderwall from Grand Rapids spent last Saturday at the home of their brother and sister-in-law, Mr. and Mrs. Wm. Vanderwall.

I was most interested in the historical article by Ruth Ann Miller from East Jordan. W. F. Empey who built the first store there in 1874 and became their first postmaster in 1877, was my grandfather's brother, my mother's father. He petitioned for a post office, which was accepted and received the appointment only after he had sent in several names for the community to the department. All were rejected because there were post offices already established in the state bearing the same names.

The community being situated on the Jordan River and the main settlement on the east side accounts for the selection of East Jordan. My grandfather, was a farmer, and brought his family from Canada and they and the "Rex Beach" family lived together in the same log house two years which was between Norwood and Eastport, on the old M-11 road.

Talk of the Town

Kirk and Karen VanDerveer of St. Joseph have been visiting their grandmother, Mrs. Gerald D. Left, for ten days. Their parents, Mr. and Mrs. Bruce VanDerveer, came for them and remained for several days.

Mr. and Mrs. Leo Allard and family arrived Saturday from Millington for a week's visit with his parents, Mr. and Mrs. A. M. Allard.

Mrs. John Higman has returned to her home in Bluffton, Ind., after visiting her nephew and niece, Mr. and Mrs. Bud Gill.

Mrs. John Harsha and daughter, Miss Anne Harsha, are at their Boulder Park cottage. They are from Detroit.

Mrs. Florence King hashad as her guests her son and daughter - in - law, Mr. and Mrs. Floyd King of Detroit who were here for 10 days and grandsons and grand-daughters - in - law, Mr. and Mrs. Jack King and sons, Craig and Brian, who returned to Madison Heights last week and Mr. and Mrs. Richard King and son, Bruce, who returned to their home in Royal Oak on Sunday.

People Who
Really Care
Vote for
Robert W. Davis
Republican
Tues., Aug. 2.

Paid for by the Charlevoix Co. Davis for State Rep. Comm.

Bill Fochtman Chairman

A/2C and Mrs. Jimmie McWatters

E. Jordanite Wed In North Dakota

Miss Colleen Kay Sollin of Wolford, N. D. became the bride of Airman 2nd Class Jimmie Lee McWatters of East Jordan, stationed at Minot Air Force Base, Minot, N. D., July 10 at the Wolford Lutheran Church in the presence of 250 guests.

Miss Sollin is the daughter of Mr. and Mrs. Olaf Sollin of Wolford, N. D. McWatters is the son of Mr. and Mrs. James H. McWatters of East Jordan.

* * *

THEY WERE united in a double ring ceremony by Rev. E. Yostie. The organist was Cathline Erickson and Mrs. Leslie Pieterick, soloist, sang "Perfect Love" and "Bless This House."

The bride, given in marriage by her father, wore a dress with white net over satin trimmed with sequins around the neck and circling the skirt. Her waist-length veil was secured with a white rose and lilies of the valley. She carried a small white Bible covered with white rose buds.

* * *

MRS. NAOMI Maskey, sister of the bride, was matron of honor. She wore a sleeveless, floor - length dress of blue satin covered with blue lace. The sleeveless top was blue and white. She wore a blue lace veil and carried red long stemmed roses.

The bridesmaids were Norma Sollin, Eunice Ostenson and Carol Ostenson, all of Wolford, N. D. Their dresses were identical to the matron of honor's.

Best man was Ronnie Lynn McWatters, brother of the groom, from East Jordan. Groomsmen were Bob Gyersted, Jarrol Richards and Wayne Wright, all stationed at Minot Air Force Base.

Ushers were Ron Pxearea and Richard Sollin.

* * *

THE BRIDE'S mother wore a green whipped cream dress with orange flowers and a green hat. Her corsage was red roses.

The groom's mother wore a white and silver two-ptece suit with white accessories. Her corsage was red roses.

A reception was held in the church basement and cake, cookies and coffee were served. The cake was three tiers with a bride and groom and an open white Bible on top.

For traveling to the Black Hills for a week, the bride wore a pink two-piece suit with white accessories.

* * *

THE NEW Mrs. McWatters is a graduate of Wolford High School and is now employedat Piggle Wiggle as an accountist.

The groom is an East Jordan High graduate.

After returning from the wedding trip, the couple will reside at 312 Eighth Street in Minot.

Attending the wedding from East Jordan were Mr. and Mrs. James McWatters, parents of the groom; Mr. and Mrs. Everett Combest and son; Mr. and Mrs. Don Bosler and family; Mr. and Mrs. Ervin Prevo and Ronnie McWatters.

Hayes Bayshore

Mrs. Thomas Maxwell
Phone LI 7-2119

The Indian Camp Meeting at Greensky Indian Methodist Church will begin Thursday, July 21, through July 24, with the Rev. and Mrs. Ronald Rickard as evangelists. Services start each eventing at 7:30 p.m.

At the first service, the colored Volunteer Choir of the Methodist Church of Harbor Springs will sing. On Sunday, July 24, there will be a service at 10 a.m., holy communion at 2 p.m. and an evening service at 7:30 p.m.

Vacation Bible School for children at the Greensky Indian Methodist Church began on Monday, July 18, at 9 to 11:30 a.m. and will continue through this Friday, with Miss Martha Peterson as Bible School Director. All children are invited to attend.

Recent guests of Mr. and Mrs. Grant Furgeson Sr. were Mrs. Ruth Hair and her mother Mrs. Whitney. Mr. and Mrs. Ralph Burnett were recent evening visitors.

Mrs. Fred Melin is a surgical patient at Little Traverse Hospital.

Mrs. Ira Sherk and her daughter, Linda, of Pontiac were Sunday afternoon visitors of Mr. and Mrs. Willis Keiser.

Sunday dinner guests of Mr. and Mrs. Floyd Baker were her parents, Mr. and Mrs. Grant Furgeson Sr.

Talk of the Town

Mr. and Mrs. Melvin Renaud and two children arrived Saturday from Minneapolis, Minn., to spend two weeks with her father, Anthony Wojan Sr. and Mrs. Wojan.

Mrs. Henry Herrington of Ferndale has arrived for an indefinite stay with her brother and sister-in-law, Mr. and Mrs. Rueben Pearl.

A MERCURY with "wrist twist" steering will be used to transport last year's Venetian Queen, Diane Dykstershouse, in this year's Venetian Parade. Developed by Ford Motor Co.'s Lincoln-Mercury Division, the new steering concept is still in the experimental stage. Visibility of instrument panel and road ahead are improved and fatigue is lessened by "wrist twist"; steering as the driver assumes an "easy chair" posture.

Power Rate Cut

A reductioninelectric rates, estimated to save customers about $3,100,000 yearly, has been announced by Consumers Power Co.

The rate-cut, effective with bills issued on and after July 11, will apply to residential users of more than 500 kilowatt hours monthly, and to large commercial and industrial users.

The rate adjustment, authorized by the Michigan Public Service Commission, is the eighth reduction inelectric rates made by Consumers Power Company since Jan. 1, 1965.

Last summer, Consumers reduced residential electric rates by about $3 million annually. This rate-cut, added to other downward adjustments in various industrial and commercial rates, means that the company's electric customers are saving about $7,400,000 annually, as compared with rates prevailing only 18 months ago.

In the past year, Consumers also reduced its rates for natural gas by approximately $2,400,000 annually.

The company serves 709,000 gas customers, and 963,000 electric customers in 57 of the 68 counties of Michigan's Lower Peninsula.

VIKING
CONSTRUCTION CO.

*New Homes
*Remodeling
*Masonary
*Fire Places
*Custom Cabinets
*Aluminum Siding
Call

Bill Danowicz

Charlevoix LIberty 7-2030

Candles Etc.

OPEN EVENINGS

OF COURSE
CHARLEVOIX, MICHIGAN

CHARLEVOIX BEACH HOTEL

Art Cross, right, office manager/salesman has been with Parker Motor Freight for 20 years. Parker truck driver, Ken Eggers, has serviced this area for 3 years.

Take one Art Cross plus one Ken Eggers, and what do you have?

A team! One of the many teams that keep Parker Motor Freight rigs rolling throughout Northwestern Michigan. They've got a hig job . . . business and industry throughout the area depend on them for fast, reliable truck delivery of everything from eggs to engines.

For over 40 years the men of Parker Motor Freight have been providing this vitally important service. As a result, both Parker and the communities we serve have profited. Parker has modern terminals, an up-to-date truck fleet, and n responsible, reliable work force. Our communities profit from Parker's million dollar-plus annual payroll, plus the availability of dependable, on-time delivery.

It's no surprise, therefore, that a competitive trucking firm is seeking to do business in our area. We oppose this move for a reason that should be of importance to every area businessman:

The addition of an outside trucking firm would, in our opinion, *reduce* rather than improve the high level of service presently available. Over the years Parker has built up its service based on increased freight volume. Today we reach more than 54 communities in Northern Michigan. If this volume is divided between two carriers, neither would be financially able to provide consistent pick-up and delivery to all points in the area.

The growth of Parker Motor Freight and of Northwestern Michigan is in the future, however, not in the past. With this in mind we have applied to the Michigan Public Service Commission for permission to operate in the Southeastern part of our state, including such key points as Detroit, Flint, Pontiac, Saginaw, Bay City, Lansing, Midland and many others. If the Michigan Public Service Commission decides there is a need for single line service between the areas involved, it is our hope that such authority will be granted to us, based upon our past experience and record of service to Northwestern Michigan

We welcome your support of our application

PARKER

PRIMARY ELECTION NOTICE

To the Qualified Electors of
City of Charlevoix
County of Charlevoix, Michigan

Notice is Hsreby Given, that a General Primary Election will be Hsld on

TUESDAY, AUGUST 2, 1966

Charlevoix City Hall

For the purpose of placing in Nomination by all Political Parties participating therein, Candidates for the following Offices viz:

STATE AND DISTRICT: Governor, United States Senator, Representative in Congress, State Senator, Representative in State Legislature.

And for such other candidates that are to be voted for at this slection.

NOTICE RELATIVE TO OPENING AND CLOSING OF THE POLLS: Section 1. On the day of any election the polls shall be opened at 7 o'clock in the forenoon and shall be continued open until 8 o'clock in the afternoon and no longer. Every qualified elector present and in line at the polls at the hour prescribed for the closing thereof shall be allowed to vote.

Hugh Mayne
City Clerk

KEN MYNER of Ironton operates bulldozer clearing roads at the Charlevoix Land Co.'s development project at Susan Lake. The firm also has a subdivision at Bay Shore.

PRIMARY ELECTION NOTICE

To the Qualified Electors of
Township of Pealne
County of Charlevoix, Michigan

Notice is Hereby Given, that a General Primary Election will be Held on

TUESDAY, AUGUST 2, 1966

Pealne Township Hall

For the purpose of placing in Nomination by all Political Parties participating therein, Candidates for the following Offices viz:

STATE AND DISTRICT: Governor, United States Senator, Representative in Congress, State Senator, Representative in State Legislature.

And for such other candidates that are to be voted for at this election.

NOTICE RELATIVE TO OPENING AND CLOSING OF THE POLLS: Section 1. On ths day of any election the polls shall be opened at 7 o'clock in the forenoon and shall be continued open until 8 o'clock in the afternoon and no longer. Every qualified elector present and in line at the polls at the hour prescribed for the closing thereof shall be allowed to vote.

Olive Dillingham
Township Clerk

PRIMARY ELECTION NOTICE

To the Qualified Electors of
Township of Hayes
County of Charlevoix, Michigan

Notice is Hereby Given, that a General Primary Election will be Held on

TUESDAY, AUGUST 2, 1966

Hayes Township Hall

For the purpose of placing in Nomination by all Political Parties participating therein, Candidates for the following Offices viz:

STATE AND DISTRICT: Governor, United States Senator, Representative in Congress, State Senator, Representative in State Legislature.

And for such other candidates that are to be voted for at this election.

NOTICE RELATIVE TO OPENING AND CLOSING OF THE POLLS: Section 1. On the day of any election the polls shall be opened at 7 o'clock in the forenoon and shall be continued open until 8 o'clock in the afternoon and no longer. Every qualified elector present and in line at the polls at the hour prescribed for the closing thereof shall be allowed to vote.

Frank Burnett
Township Clerk

PRIMARY ELECTION NOTICE

To the Qualified Electors of
Township of St. James
County of Charlevoix, Michigan

Notice is Hersby Given, that a General Primary Election will be Held on

TUESDAY, AUGUST 2, 1966

St. James Township Hall

Fnr the purpose of placing in Nomination by all Political Parties participating therein, Candidates for the following Offices viz:

STATE AND DISTRICT: Govsrnor, United States Senator, Representative in Congress, State Senator, Representative in State Legislature.

And for such other candidates that are to be voted for at this election.

NOTICE RELATIVE TO OPENING AND CLOSING OF THE POLLS: Section 1. On the day of any election the polls shall be opened at 7 o'clock in the forenoon and shall be continued open until 8 o'clock in the afternoon and no longer. Every qualified elector present and in line at the polls at the hour prescrtbed for the closing thereof shall be allowed to vote.

Erwin Martin
Township Clerk

PRIMARY ELECTION NOTICE

To the Qualified Electors of
Township of Marion
County of Charlevoix, Michigan

Notice is Hereby Given, that a General Primary Election will be Held on

TUESDAY, AUGUST 2, 1966

Marion Township Hall

For the purpose of placing in Nomination by all Political Parties participating therein, Candidates for the following Offices viz:

STATE AND DISTRICT: Governor, United States Senator, Representative in Congress, State Senator, Representative in State Legislature.

And for such other candidates that are to be voted for at this election.

NOTICE RELATIVE TO OPENING AND CLOSING OF THE POLLS: Section 1. On the day of any election the polls shall be opened at 7 o'clock in the forenoon and shall be conttnued open until 8 o'clock in the afternoon and no longer. Every qualified elector present and in line at the polls at the hour prescribed for the closing thereof shall be allowed to vote.

Charles Mascho
Township Clerk

PRIMARY ELECTION NOTICE

To the Qualified Electors of
Township of Norwood
County of Charlevoix, Michigan

Notice is Hsreby Given, that a General Primary Election will be Held on

TUESDAY, AUGUST 2, 1966

Norwood Township Hall

For the purpose of placing in Nomination by all Political Parties participating therein, Candidates for the following Offices viz:

STATE AND DISTRICT: Governor, United States Senator, Representative in Congress, State Senator, Representative in Stats Legislature.

And for such other candidates that are to be voted for at this election.

NOTICE RELATIVE TO OPENING AND CLOSING OF THE POLLS: Section 1. On ths day of any election the polls shall be opened at 7 o'clock in ths forenoon and shall be continued open until 8 o'clock in ths afternoon and no longer. Every qualified slector prssent and in line at the polls at ths hour prescribed for the closing thereof shall be allowed to vote.

Willlam Parsons
Township Clerk

PRIMARY ELECTION NOTICE

To the Qualified Electors of
Township of Charlevoix
County of Charlevoix, Michigan

Notice is Hereby Given, that a General Primary Election will be Held on

TUESDAY, AUGUST 2, 1966

Charlevoix Township Hall

For the purpose of placing in Nomination by all Political Parties partticipating therein, Candidates for the following Offices viz:

STATE AND DISTRICT: Governor, United States Senator, Representative in Congress, State Senator, Representative in Slate Legislature.

And for such other candidates that are to be voted for at this election.

NOTICE RELATIVE TO OPENING AND CLOSING OF THE POLLS: Section t. On the day of any election the polls shall be opened at 7 o'clock in the forenoon and shalt be conttnued open until 8 o'clock in the afternoon and no longer. Every qualified elector present and in line at the polls at the hour prescribed for the closing thereof shall be allowed to vote.

Andrewlna Mathews
Township Clerk

By the Way...

Tourists Seem To Like Weather

By Ruth Ann Miller

This is the hottest summer I can remember and the dryest. But it doesn't stop the tourists from coming up here.

July 14, I spent most of the day taking pictures in East Jordan and Ellsworth and it seemed that no natives were left up here but that everyone was a tourist.

I took two rolls of film and asked numerous people their names and only one picture had area people in it.

* * *

MOST OF THE people were from southern Michigan, spending their vacation up north.

In Ellsworth I met the Coy family from Lansing who were camping for a week at the village park. They have been camping summers for 17 years all over Lower Michigan and like it.

* * *

I ALSO MET some men from Detroit vacationing in East Jordan. At Sportsman Park, they watched the animals and waterfowl and took movies.

* * *

TWO BOYS from Sparta were spending their day fishing from the launching ramp in East Jordan. One of them caught three fish but one got away.

Anyone care to move to the big city in the summertime and miss all this?

* * *

Oh, by the way, don't miss the two little fawns in the Sportsman Park's deer pen. They're covered with spots and are just adorable.

Talk of the Town

Mrs. Clara Roberts of Dyer, Ind., is spending three weeks with her nephew and niece, Mr. and Mrs. Clarence Murray. Mrs. Roberts formerly lived in Clearwater, Fla.

Mr. and Mrs. Robert Cummings and son Ray of Royal Oak spent the weekend with Mr. and Mrs. Clarence Murray.

Mr. and Mrs. George Mann and daughter Gayle of Clarkston were overnight guests of the Clarence Murray's.

Mrs. Grace Seifreid of Charlevoix left on Friday for Lansing to spend several days with her son - in - law and daughter, Mr. and Mrs. J. C. Aichin.

EAST JORDAN LOCALS

By Charlene Brennan
LE 6-7347

Mr. and Mrs. Chris Van-Kovering and daughter of Grand Rapids spent a week visiting friends and relatives.

Mr. and Mrs. Gary St. Charles and two children of Port Huron spent the weekend visiting friends and relatives.

Mr. and Mrs. Ralph Wycoff and daughter of Lake Odessa spent the weekend visiting friends and relatives.

Miss Margaret Crawford of Royal Oak is spending the summer here.

Mr. and Mrs. Jack Peebles and Mrs. and Mrs. George Kotalik spent the weekend in Canada.

Mr. and Mrs. John Brennan and two children of Flint are spending a week here visiting friends and relatives.

Mrs. Leona Anderson and son, Don, have returned home after spending a month vacation in Oregon.

Mr. and Mrs. Steve Brennan, Mr. and Mrs. Edward Kotalik Jr., and Mary Ann Kotalik spent the weekend in Grand Rapids visiting their parents, Mr. and Mrs. Edward Kotalik.

Mr. and Mrs. James Chanda jr., and two children of Detroit spent the weekend visiting friends and relatives.

Mr. and Mrs. Bill Heiermann and children of Holt spent the weekend visiting friends and relatives.

Mr. and Mrs. Ronald Pinney of Lansing spent the weekend visiting friends and relatives.

Mr. and Mrs. Mason Clark of Indianapolis spent the week visiting his mother, Mrs. Margaret Clark, and other relatives.

Mr. and Mrs. Dave Bartholomew and daughter of Lansing spent the week visiting friends and relatives.

Mr. and Mrs. Dennis Freeman announce the birth of a son July 10 at Charlevoix Hospital.

NOTICE OF LAST DAY TO GET ABSENTEE BALLOTS

Qualified City of Charlevoix voters can obtain absent voter ballots for the August 2 Primary Election, until 2 p.m. Saturday, July 30, 1966. Ballots can be obtained in the City Clerk's office, City Hall.

Hugh Mayne
Clerk
City of Charlevoix

see the car without a steering wheel!

THE OFFICIAL PACE FOR THE — 1966 VENETIAN FESTIVAL STREET PARADE

Don't miss seeing the car without a steering wheel! Plan now to visit our showroom thts weekend while the special Mercury with "Wrist Twist" Steering is on display! Bring the whole family along...youngsters... oldsters...everyone will want to see the car without a steering wheel!

Designed and built by Lincoln-Mercury engineers, "Wrist Twist" Steering is the automotive industry's most exciting new development. Here's how "Wrist Twist" Steering improves on the steering wheel: unobstructed view of the road and instrument panel, increased driver comfort, reduced long - distance driving fattgue, more responsive steering, easier entrance to (and exit from) the driver's seat.

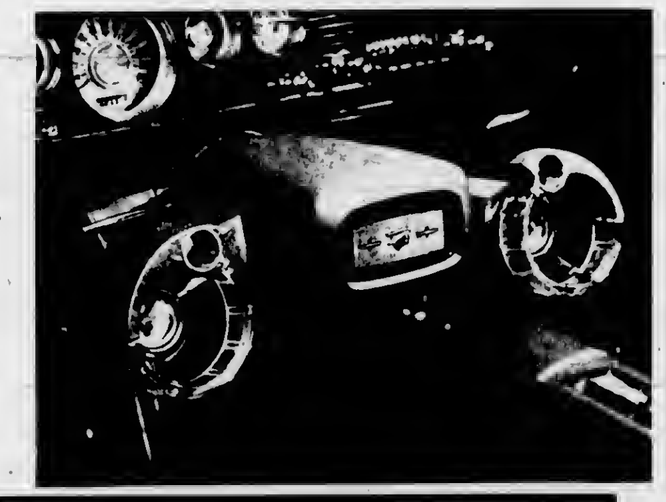

COME IN!
SEE IT HERE!!!
UNIQUE Mercury WRIST TWIST steering COME IN!

ERBER AUTO CO.

104 Clinton Street Charlevoix Phone LI 7-2331

Camp Charlevoix

Corrall Chatter

The third week of camp started off hot and great for camping. We do need rain very badly as everything is so dry, so dry in fact that we are not allowing our overnight campers to build fires. We have been trying for ten days to have our Initiation Indian Fire, but as the woods are so dry, we just have to wait, as the fire is an important part of the ceremony. We just cannot take any chances.

Monday afternoon, the smallest boys in camp, cabin 1, with Gary Keithley as counsellor and Wendell Janke as assistant, took their boys on an overnight on the far edge of our property under the beautiful maple trees. These boys were: Doug Wolday, David Townsend, Sammy Sisk, Mike Wayne, Billy McKay, and David Grant. Cabin 16, with Joe Anzelmo and Doug Laing in charge took a sailing trip down to Young's State Park. It was beautiful sailing weather and the trip was enjoyed by the following boys: John Cooper, Colin Hamilton, Ken Mabbatt, Stormy Holderman, Chris Bushnell, Scott Reid, and John Evans. In the evening, the "Mugwump" was hidden, but not found. So it was hidden again on Tuesday night. The "Mugwump" is a piece of wood, about a foot long and about five inches around, and it is gaily painted. This is hidden in the woods and the team finding it, has it to run through camp, and if it is not taken away, that team gets a point in the Green-Grey competition. It must be run at least once every 24 hours, and at only certain times of the day so as not to interfere with other programs. Boys love this. It is a great contact game and a challenge for the team captains to use much strategy.

On Tuesday, we took several of our teams to Bay View to compete with the boys up there. Camp Charlevoix did very well. We lost the Senior Softball game, 8-2. The boys playing were: Mike Kelly, Larry Boardman, Luis Hernandez, Bill Stout, Larry Wescott, Phil Salvadore, Rick Gillett, Eddie Kohl, and Colin Hamilton. We won the Junior Softball game, 19-1, and these boys were: Chuck Heimandoller, Chuck Gardella, Mike and Henry Whiting, Bill Ricker, Phil Hayos, Steve Storms, Mike Zinn, Rick Llewellyn, Ken Mabbott, and Chris Bushnell.

Our Tennis players won two matches and lost two matches, which made it a tie. The two wins came in the singles, with Craig Dickson, Grosse Pointe, and Bill Carey, Grosse Pointe, both winning. The doubles combinations lost their matches, these boys being:

Chris Huntoon, Birmingham, Dave Harrison, Middletown, Ohio, Tighe Magnuson and John Jelliffee, both of Columbus, Ohio. Our swim team won its meet by a large score, and the winning swimmers were: Corky Keck, Bob Phillips, Jack Deppe, Cart Webb, Crain Dickson, Eddie Kohl, and Bob Sweet. We always enjoy these meets with Bay View as they are most hospitable and it is a pleasure to be their guests. At a later date we will be their hosts. Tuesday evening, the "Mugwump" was hidden once again and found, this time by the Grey team.

Early Wednesday morning, the Mackinac Island trip left camp. These are boys who were enrolled last summer for this summer, and the first 50 each year get this trip to historic Mackinac Island. Bill Townsend, Director of Activities, took Dick McClure and Ramsey Coates along to help him, and the lucky boys were: Rick Silver, Karl Bowman, Doug Fox, Tommy Smith, Billy Otto, John Jelliffe, Skip Sales, Chris Huntoon, Mike Fish, Ricky Kahn, Tighe Magnuson, Billy Bielby, Stormy Holderman, Dan Dudley, Terry and Brad Mast, Bill Carey, Chuck Gardella, Paul Dancer, Colin Hamilton, Robbie Quinn, Jimmy Huddleston, Mike Kelly, Andy Case, Phil Salvadore, Cap Lesesne, and Cart Webb. In the evening a Green-Grey Capture the Camper was held with the Greys getting three points, making the score as of this date Greens 9, Greys 8.

Nearly forgot to mention that last weekend we welcomed into the camp family, Hans Van Essen, from Groningen, The Netherlands. He will be with us three weeks and adds to our International family this summer.

Each year the cabins each elect one member to be on the camper council which decides to which charities our chapel collection go. The cabin representatives this year are: David Townsend, Brad Mast, Ron Stevens, Chuck Heimandollar, Tim Washburn, Ray Dickson, Bob Phillip, Mike Elledge, Steve Heller, John Thal, Skip Sales, Bob Lehnhard, Stormy Holderman, David Harrison, Karl Bowman, Scott Richardson, Rick Gillett and Mike Fish. It is indistinct honor to be in this select group.

Thursday was another great camping day as it was hot and ideal for the many activities. Three cabin groups took off for Fisherman's Bay, the counsellors being: John Deiserone, Jerry Sandy, and Lou Saloom. The boys going on this overnight trip were Mark Saunders, Mark Chappuis, Rick Llewellyn, Skip Sales, Tommy McAndrews, Phil Hayes, Dick Andrews, Mark Herschede, Paul Dancer, Steven Storms, Dennis Bledsoe, Carl Lewellyn, John Teesdale, Steven Heller, Chris Cook, Henry Whiting, Steve Cunning, Bob Grant, Bill Ricker, Craig Caulkin, Mike Elledge, and Mike Strek. Everyone is talking about the upcoming Carnival on Saturday, and the boys are choosing their booths and their prizes to be given. The "Mugwump" was run twice, but each time ended in a pile-up, and had to be re-hidden.

Friday was a regular day in camp with the trips returning, and everyone making plans for the Carnival.

Saturday was another hot, beautiful day and the morning was spent in cabins working on their carnival booths. The camp was a bee-hive of activity, with the Smith Cabin being the focal point for pins, crepe-paper, scotch - tape, string, rope, tickets, and boxes of prizes. The porch of the clubhouse was the place where boys painted signs for their booths, and it was indeed a busy place. By noon everything was in place and at the dinner table, Rusty Smith, John Delserone, Jerry Sandy and Lou Saloom came into the dining room as being the first parents to arrive at the carnival. The boys roared at their antics and everyone had a laughing time watching them. At three o'clock the Carnival was under way. Our visiting parents parked their cars up at the stables and then were driven into camp on the hay-wagon drawn by our huge team. It was a very fine Carnival, and the award going to the most clever booth was given to cabins 12 with its "Spook House" and Cabin 20, with its minature golf.

After everything was cleaned up, and the camp put back in tip-top order, the boys saw a movie, Red Skelton in "The Good Humor Man." It was a great day and one that all the boys and staff will remember.

Sunday morning, Bill Townsend, Director of Activities, was the speaker at the service in our outdoor chapel, and he spoke on "Taking Camp Home With You." He brought out the many intangible things a boy should take home from camp, such as physical growth, spiritual growth, mental growth, and personality growth, as well as an improved character. It was food for thought for everyone who heard him. At the dinner hour, we were entertained by a musical trio composed of Eddie Kohl, Lee Fernstrum, and Wendall Janke. They sounded great. In the afternoon, due to a very rough lake, the Mile Swim was postponed, and an athletic afternoon was held with Green-Grey Competition in full sway. The Greys picked up three points to one for the Greens, bringing the running Green Score to a tie at 11 points each. In the evening, Bill Townsend, Director of Activities, took the Junior Section over to Greensky Hill to visit the Indian Church and cemetery, which are both very interesting. Regular services are held at this church each Sunday morning, and the history of the church and the area is most interesting. The camper council met and decided upon the three places our chapel collections are to go. The boys take their decision very seriously. The other three Sections saw a most interesting and informative movie put out by Consumer's Power Co. called "Mich-i-Gan-ia". It is the history of this state, the pictures being old sketches, prints, and photos, and the boys really loved it.

We still have had no rain, and as this is being written on Monday morning, the sky was dark, and it looked like rain any minute. But the sun is now shining brightly, it is getting hot, and I guess we are to go into another week with no rain. We have had only two short showers (about five minutes each) in the last six weeks, and things are dry, dry, dry. We are all hoping for rain. I understand that in one of the Charlevoix churches yesterday, prayers were made asking for rain. We need rain badly.

More next week . . .

TRAILER load of boys leaves Camp Charlevoix for overnight canoe trip down Jordan River.

Talk of the Town

Mrs. Stella Duberville and children, Linda and Donald, of Union Lake spent the weekend with her father, Anthony Wojan Sr. and Mrs. Wojan and other relatives.

Mr. and Mrs. John G. McCann and family of Dayton, Ohio, have arrived to spend a month at their Bridge St. home.

Mr. and Mrs. Frank Snow and daughter, Donna, of Bethel, Ohio, arrived Saturday to visit her brother-in-law and sister, Mr. and Mrs. Wallace Bennett.

Tony Paolone arrived Saturday from Duluth, Minn., for a visit with Louis Edwards and other friends and his sister, Karen, came to visit Debbie Wood at the home of her parents, Mr. and Mrs. Ray Wood. Their parents, Mr. and Mrs. Vincent B. Paolone, brought them and remained for a brief visit.

Mrs. Charles Hanson and three children of Arlington Heights, Ill., are spending two weeks here as the guests of Mr. and Mrs. Herbert Moore. Mrs. Hanson's sister, Mrs. Loren Holfeld and two children also of Arlington Heights who had spent a week at the Moores has been joined by her husband. They have taken a cottage at Walloon Lake.

Mr. and Mrs. Bradley Wilkins and children of North Syracuse, N. Y., are vacationing here.

$41.95 Installed

Gaslight Special. Now—and for a limited time only—you can buy a charming Cabildo model gaslight for just $41.95, including normal installation. Or pay no money down and as little as $2 monthly on your regular gas bills. Many other gaslight models are available. Call or visit your gas company office. Or mail the coupon. But hurry.

Mail to: MICHIGAN CONSOLIDATED GAS COMPANY, 1205 S. Mission Street, Mt. Pleasant, Michigan 48858

☐ Please enter my order for a Cabildo gaslight. I understand the $41.95 price on this model includes normal installation.

☐ I'd like to have a gaslight and would like details on all the models available. Please have a representative contact me.

NAME _____

ADDRESS _____

CITY _____ PHONE _____

MICHIGAN CONSOLIDATED GAS COMPANY

East Jordan Court News

EAST JORDAN -- Judge Charles Landers has heard the following cases for the week ending July 18.

Rush Wallace of Baldwin was fined $2 and $3 costs for having defective brakes. Ticket was issued by city police.

David Petrose of Leonard was fined $5 and $3.70 costs for speeding. He was stopped by city police.

Terry Lord of East Jordan was fined $10 and $3.70 costs for violating the basic speed law. City police stopped him.

Monroe Cuttler of East Jordan was sentenced to 60 days in the county jail for driving under the influence of intoxicating beverages. He was cited by the Sheriff's Department.

James A. Ernst of East Jordan was fined $10 and $3.70 costs for speeding. Ticket was written by Michigan State Police.

David Morgan of Highland Park was fined $5 and $4.30 costs for disregarding a stop sign. He was ticketed by city police.

Family Doctor Group Elects Dr. John Lignell

Dr. John Hayden Lignell, Division Street, has been elected to active membership in the American Academy of General Practice, a national association of 29,000 family doctors.

As a member of the AAGP, Dr. Lignell will be required to complete 150 hours of post-graduate medical study every three years. The program, unique among medical association, is designed to help member physicians keep abreast of the latest scientific developments in medicine.

Sounded in 1947, the AAGP is the country's second largest national medical association.

Visitor Identifies Police Officer

The unidentified police officer in last week's "Charlevoix of yesteryear" picture series has been indentified.

Jack McCall of Traverse City, whose father appeared in the picture, was visiting the Milton Richardsons of Norwood when the Courier arrived.

He says the man in the lower right is Olie Cross, whose daughter, Mrs. Howard Porter, presently lives in East Jordan.

A man feared his purse would be hit
By someone his doggy had bit
So he came to see us
And without any fuss
The insurance protection was writ.

* Liability insurance is a MUST.
Not costly at.

Bridge & Hawley

INSURANCE

CHARLEVOIX COUNTY STATE BANK BLDG.

Charlevoix

representing:
Hartford Fire Insurance Company
of THE HARTFORD Insurance Group, Hartford 15, Conn.

BILL SAYS-

You can now get delivery on a 1966 Pontiac for no more than you'd pay for one of the so called "low price three". Get our deal before you buy!

KUSINA Motors, Inc.
your authorized dealer for
* Cadillac
* Pontiac
* Rambler
Showroom Phone LI 7-6525
Used Car Lot Phone LI 7-2421
Used Car Lot Open Wed. &

Don't say "YES" till you have all the facts

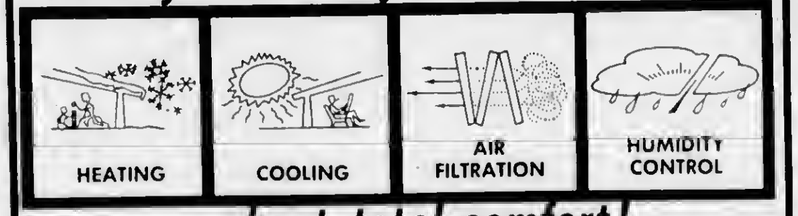

...about total comfort!

Investigate AFCO Year Around Air Conditioning! Heating—Cooling—Air Filtration—Humidity Control All are available in a single comfort system and at modest cost.

See your AFCO—Comfortmaker Dealer.

AFCO SINCE 1900

Comfortmaker®

GAS HEAT INSTALLATION CO.

1005 May St. - Charlevoix - Phone LI 7-9721

SUMMER SCHEDULE

All Games Played At the Charlevoix Ballfield
Carpenter Street and Norwood
Week of July 21-27

DAY	TIME	TEAM	VS	TEAM	LEAGUE
THURS.	6:00	Astros	vs.	Tigers	Peanut
	7:15	Freedmans	vs.	Novaks	Junior
	8:45	Amer. Mold	vs.	Olesons	Men
FRI.	8:30	Military Wives	vs.	Dairy Queens	Women
	7:30	Paul-Reed	vs.	Al's Texaco	Women
	8:45	East Jordan	vs.	Servicemen	Men
SAT.	6:00	Pirates	vs.	Dodgers	Peanut
	7:15	Novaks	vs.	A. & W.	Junior
	8:45	Olesons	vs.	Lake Construct.	Men
MON.	6:00	Tigers	vs.	Pirates	Peanut
	7:15	Electra	vs.	Freedmans	Junior
	8:45	East Jordan	vs.	County Bank	Men
TUES.	5:45	Cards	vs.	Dodgers	Peanut
	7:00	Edwards	vs.	Al's Texaco	Women
	8:00	Dairy Queens	vs.	Paul-Reed	Women
	8:45	Servicemen	vs.	Olesons	Men
WED.	5:45	Dodgers	vs.	Lions	Peanut
	7:00	Hamiltons	vs.	Freedmans	Blooper
	8:00	Medicine Chest	vs.	Novaks	Blooper
	8:45	Boyne City	vs.	Ellsworth	Blooper

Pour Goodness by the Glassful... MILK

NORTHERN MICHIGAN MILK "HUB OF HEALTH"

Look for this Seal of Freshness on every carton of Maxbauers Milk

AT YOUR STORE...OR AT YOUR DOOR

Our Milk is Produced and Processed Locally
It's Better . . . Because It's Fresher

Maxbauer's Dairy

Charlevoix Phone LI 7-2441

Circlin' the Bases

with DEANO

FASTBALL LEAGUE

American Mold assumed the role of the favorite after winning a hard-fought contest with defending champion, Lake Construction, 5-4. The narrow win gave the Mold a one game lead over the boys in blue and that might be all they need in the fight for the title.

Lake Construction jumped to an early 2-0 lead in the first on a walk, Larry McBride's triple and Steve Faculak's single. Two more in the top of the third gave them a snug 4-1 lead. McBride's two run homer provided the cushion. However, Mold's Ken Balch had other plans as he dropped a three run homer over the right center field fence after two were out. Ron Grunch's single was the only baserunner that Nate Boss allowed the rest of the way, but he had to share heroics with Don Kowbell who singled home the winning run with two out in the bottom of the seventh inning.

East Jordan edged Olesons 6-5 in a well played contest. John Withers slammed a three run triple in the seventh to tie the game and send it into extra innings. Neville and Skeel combined base hits in the eighth to win. Phil Skeel, a local lad with junior league Freedmans, was picked up at game time because East Jordan was one player short. It proved to be a smart move for the winners.

County State Bank and the servicemen hooked up in a real interesting contest with the Bank boys winning 5-1. Gary Stutzman smacked a home run and double to pace the winners. Gary Crain chipped in with two doubles.

American Mold took the measure of East Jordan 4-2 in a game full of excitement. American Mold picked up two in the second on Dave Smith's one bagger. Doubles by Ken Balch and Don Kowbell produced two more in the third. Sulak's two run homer closed the gap, but Nate Boss pitched tight ball the rest of the way to preserve the victory.

STANDINGS

	W	L
Am. Mold	5	1
Lake Con.	4	2
C. St. Bank	3	4
Olesons	2	4
East Jordan	2	4
Servicemen	2	4

JUNIOR LEAGUE

A & W tightened things up in the Junior league with a wild 12-10 win over previously unbeaten Jerry's Gulf. Chuck Pease collected three of the six hits for the winners while scattering ten of the losers hits, including a long home run by Terry Blissett.

Electra errupted for six runs in the seventh to break open a close game with Novak's. The McClellen boys accounted for five hits for the winners while teammate Bill Gengle scattered four hits.

STANDINGS

	W	L
Jerry's Gulf	4	1
Electra	3	2
Novaks Ins.	2	3
Freedman's	1	2
A & W	1	3

LEADING HITTERS

	AB	H	Pct.
P. Skeel-Fr.	9	5	.555
N. Ostrum-Nos.	15	8	.533
S. Smith-J's.	16	8	.500
T. Blissett - J's	19	9	.469
A. Peters-J's	12	5	.416
R. Doan-J's	20	8	.400
D. McDougal-J's	15	5	.333
T. Peters-J's	12	3	.333
L. Cross - A & W	13	4	.308

PEANUT LEAGUE

The Cubs raeked up their second win, defeating the Dodgers 5-3 Jim Moore had two Cub hits.

The Cards scored in nearly every inning to smash the second place Astros 13-3. Nearly everyone in the winner's lineup had a least one base hit.

The Pirates edged the Lions in a hard - fought game. The winners scored once in the top of the seventh then hung on as the Lions seored twice in the bottom of the seventh to make it close 12-11.

STANDINGS

	W	L
Cards	5	0
Pirates	3	2
Astros	3	2
Tigers	2	2
Cubs	2	3
Lions	1	2
Dodgers	0	5

WOMENS LEAGUE

Al's Texaco made short work of the Military Wives beating them 9 - 0 behind the one-hit pitching of Sue Crain. Cindy Cunningham led the hitting attack with three safeties.

Edwards scored at will against the hapless Dairy Queens and beat them 14-0. Georgia Lusk had a long time run for the winners. Lynn Fiedorek singled for the only hit for the losers.

Paul-Reed bombed the Military Wives 15-4 scoring 11 times in the middle two innings. Bev Sladek banged out three base hits for the winners.

STANDINGS

	W	L
Edwards IGA	4	0
Paul-Reed	4	1
Al's Tex.	2	2
Dairy Queens	1	3
Military Wives	0	5

BLOOPER LEAGUE

The Medicine Chest moved into second place defeating Hamilton Sailors 16-12. The four run margin came in the top of the final inning highlighted by Jim Siedl's home run.

Freedmans edged American Mold Seniors in a well played contest 7-5. Five runs in the first helped the winners.

Novak's kept their unbeaten streak intact with a 15-14 squeaker over Boyne City. Seven runs in the final frame made it close for Boyne. Tex Daugherty homered for the winners.

standings

	W	L
Novaks Ins.	4	0
Medicine Chest	3	1
Hamiltons	2	2
Boyne City	1	3
Freedmans	1	3
Am. Mold	1	3

MICHIGAN BOTTLED GAS SERVICE

Fast and Dependable Service

JIM'S GAS SERVICE

Phone LI 7-9290 or LI 7-2902

Jim Elzinga, Owner
We Fill Your Tanks

OFFERING
a new service
NORTHERN COTTAGE PATROL

Regular winter inspections and security patrols to area property owners in their absence.

Glenn E. Rose

former Charlevoix County Sheriff

Telephone: 547-9382 Charlevoix, Mich. 49720

A HEALTHMOBILE sponsored by the Michigan State Medical Society will be in Charlevoix throughout the Venetian Festival July 21 through July 24. It will be parked in front of the old Courier Building on Clinton Street and will be open to the public.

Rec Ramblin'

SENIOR CITIZENS

Tonight is to be the first general meeting of all senior citizens in the Charlevoix area. At the meeting, games will be played, and Roy Bennett will aequaint prospective members with the senior citizen theme. City Recreation Director Deano Davenport will report on possible financial support through state funds. The evening will conclude with refreshments. A committee will be formed to nominate permanent officers and to begin thinking about a constitution and bylaws. Next meeting will be in two weeks.

SWIMMING

Record numbers continued to use the three supervised beaches to cool off in during the finest summer of swimming this city has seen in many years. The adult class has been meeting three times a week and are progressing nicely. Instructor Joel Arvilla is pleased with the progress of the junior and senior life saving classes and large group is working on endurance and strokes. There is a need for a row boat to aid in the training of this class. Anyone wishing to help by lending a boat should contact the city Recreation Department.

GOLF

THE golf school is going into its fourth week and emphasis this week is on wood shots, both on the fareway and off the tee. Next week will conclude the session with the groups breaking up into smaller classes for actual play and rule study.

TENNIS

The early morning tennis classes are working on foot work and backhand and forehand stroking. Despited having limited facilities the group is still enthusiastically working to learn the game of tennis.

ADVENTURE CLUB

The Adventure Club will not meet this Saturday morning because of the activities planned for Venetian weekend. Last week the boys and girls played softball and several team games. The next meeting will be devoted to water games so all youngsters are asked to bring their swim suits with them.

VENETIAN

The city softball program will provide several all-star games during Venetian weekend. There will be regularly scheduled games Saturday night and games scheduled for Sunday afternoon starting at 2:30 p.m.

Norwood

Mrs. Stonley Lord

Phone LI 7-2185

Mr. and Mrs. Jaek McCall returned to their home in Traverse City Sunday after spending a week with Mr. and Mrs. Milton Richardson.

* * *

Mr. and Mrs. Frank Holecheck of Pontiac have been visiting with Mr. and Mrs. Robert Holecheck for a few days.

* * *

Mr. and Mrs. Louis Reitsma of Lansing were Saturday evening and Sunday dinner guests of Mr. and Mrs. Stanley Lord and son. They also called on Mr. and Mrs. Milton Richardson Saturday and were lunch guests there.

* * *

Mr. and Mrs. Walter Towns and family of Sparta spent the weekend with her parents, Mr. and Mrs. Clyde Warner.

* * *

Rev. Robert Moore and sons are spending two weeks at their home in Norwood.

* * *

Mrs. James Batchelder of Bellaire visited Thursday night and Friday with her daughter and son-in-law, Mr. and Mrs. Robert Klooster and girls.

Obituaries

Mrs. John W. Shaw

Graveside service for Mrs. Jessie Shaw, 72, will be at 1 p.m. Friday at Brookside Cemetery, the Rev. George Majors of the Church of God officiating.

Mrs. Shaw died July 18 at Berea, Ohio. Friends may view the body Thursday at Winchester Funeral Home.

A native of East Jordan, the former Jessie Barkley lived in Charlevoix until the death of her husband in 1952, when she moved to Parma, Ohio, to live with a son, Robert J., who survives her.

Also surviving are a daughter, Mrs. Cecilia Hayes of Fenton; two sisters, Mrs. Marian Walters and Mrs. Nellie Monroe; four grandchildren and one great - grandchild.

Mr. and Mrs. Dan Genelt spent several days last week in East Lansing with their son-in-law and daughter, Danya, The Rothenbergers are attending the summer session at Michigan State University.

Health Exhibit Coming

The public is cordially invited to visit the "Healthmobile" to see the story of Michigan medicine when the unique traveling exhibit visits downtown Charlevoix, July 21 through July 24. The visit is timed to be an added highlight for the annual Venetian Festival.

The Michigan State Medical Society Healthmobile will tell local adults and children about the exciting Michigan developments in medical research and health care.

The attractive mobile unit--the only one of its kind in the nation--also will seek to interest people in careers in the health field.

The unit is sponsored by the Northern Michigan Medical Society.

* * *

THE HEALTHMOBILE, a handsome 12 x 50 foot trailer, describes the story of Michigan medicine from the wooden stethoscope of 100 years ago to the gleaming heart and lung machines of today. The slogan, "A Century of Service in Michigan" is developed by colorful, authentic displays that begin with the work of Doctor William Beaumont of Mackinac Island, into the Civil War period, and on through the turn of the century to 1968.

Helping to portray Michigan's contributions to medical advances during the century are special exhibits prepared by the University of Michigan, Wayne State Univeristy, Michigan State University, the Department of Public Health, the Michigan Health Council, and the two major Michigan pharmaceutical companies.

Jerrine Durnie of Honolulu and sister, Marjorie Sterk, of Detroit visited their mother, Mrs. Mae Smith and sister and brother-in-law, Mr. and Mrs. Homer Brady.

Barnard

Mrs. Jasper Warner

Phone LI 7-2025

Wedding congratulations to Wanda Warner and Bruce Murry who were married Saturday, July 18, in the Church of God, Charlevoix.

Mr. and Mrs. Junior Potter and family of Marlette spent the weekend with Mrs. Hiram Potter and attended the wedding of Wanda Warner.

Mr. and Mrs. James Schrandt and son of Lansing spent the weekend with her mother, Mrs. Bertha Roberts.

Here for the wedding of Wanda Warner and Bruce Murry were Mrs. Ray Modeau and family of Dearborn, Mr. and Mrs. Geo. Anderson and family of Lansing, Mr. and Mrs. Iuan Warner of Pontiac, Mr. and Mrs. Gordon Warner and family and Mr. and Mrs. Walt Towns and family of Grand Rapids, Miss Carolyn Hawley of Traverse City and Miss Sheri Steele of Benton Harbor.

Mr. and Mrs. Clare Beattie of Virginia visited Mr. and Mrs. Clayton Smith and other old friends in this area.

Mr. and Mrs. Phillip Frankie of Detroit visited her brother and sister-in-law, Mr. and Mrs. Frank Smith and other relatives in this area.

Mr. and Mrs. Tom Bassett and family of Buffalo, N.Y., are vacationing at their home here.

Talk of the Town

Mr. and Mrs. James A. Parish Jr. from Fayetteville, Ark., have returned home after a weeks visit with her parents, Mr. and Mrs. Lloyd Arnold.

ELECT EARL WALKER

DEMOCRAT
For
State Senator
37th DISTRICT

Earl is qualified by actual expertence, A Supervisor for Chippewa County, 15 years; Town Clerk; A member of the Board of Education; Postal Clerk; State Store Manager.

Member of Chippewa Mackinac Board of Commerce.

Everybody knows EARL, he gets things done.

Accomplishments

June 1941 Introduced resolution for airport resulted in building of Kincheloe and Raco Airports, that brought millions into our community.

Apr. 1941 Introduced resolution for State Highway from St. Ignace to Whitefish, Tahquamenon Falls and Newberry.

Oct 1942 Introdueed proposal for World War II Veterans Bonus & G.I. Bill of Rights.

Nov. 1954 Proposed tax exemption & Medicare for Michigan & nations aged.

June 1960 Introduced first resolution for a 4 year college at Sault Ste. Marie.

June 1961 Introdueed 50% tax cut in Michigan Real Estate Properly & Tax exemption on farmers personal property, a 50¢ fishing lleense, free parks for the aged, better schools & bus service for all.

We Will Work For:

He will work for better deer herd control. County home rule to suit the needs of all our counties. Better schools and bus service for all. Eliminate the brtdge toll.

You Owe It To Yourself
To Vote For
EARL WALKER
FOR STATE SENATOR
TUESDAY AUGUST 2
PRIMARY ELECTION

Pd. Adv. by Walker For Senator Comm.

Vote August 2nd for a man young enough to serve the people full time, and experienced enough to know how.

RE-ELECT

CLAYTON T. MORRISON

FOR

STATE REPRESENTATIVE

REPUBLICAN

14 years experience in legislature
106 District

Member Road and Bridges and Conservation Committees

VOTE REPUBLICAN

FRIGIDAIRE SALE!

FREE ICE EJECTOR

when you buy this Frigidaire

STAR OF BEST BUYS!

Flip-Quick ice service! Offer includes 80-cube server and two special ejector trays.

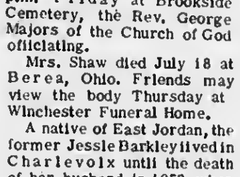

STAR OF BEST BUYS

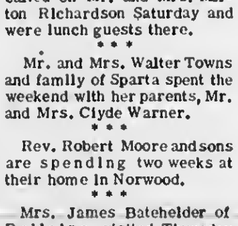

FPDA-143TK, 14.3 cu. ft. (NEMA standard), choice of 9 colors, most at no extra charge.

No defrosting, no ice cube problems!

- Both 10.66 cu. ft. refrigerator and big 127 lb. size freezer are 100% Frost-Proof. You'll never defrost again!
- Features galore plus the Power Capsule for Space Age Refrigeration!

SAVE $42.00

HURRY—LIMITED OFFER!

COOK ELECTRIC CO.

Petoskey

Phone DI 7-8171

THERE'S A BOAT FOR EVERYONE AT

WALKER'S

Representing Century and Trojan

FINE USED BOATS

• 31' TROJAN SEA VOYAGER, 1965 with no time. Twin 195's. New.	$11,500.00
29' HACKER, 200 hp. Kermath.	$1,250.00
19' CENTURY SCAMP. 1965 with only 2 hrs. 150 in-out Mercury.	$3,500.00
18' CENTURY RUN-A-BOUT.	$800.00
19' Century Resorter 220 hp. 20 hours.	$4,750.00
16' Hacker with brand new trailer.	$1,095.00
19' Century Scamp In-out, 150 hp. new.	$3,600.00
3 Chris Craft Sedans, all with twin 95's.	4,500.00 & up
30' Chris Craft Sea Skiff, lots of extras.	7,250.00
19' Century Resorter, 1965, $6,500 new.	4,750.00
40' Chris Craft Conqueror, factory new condition, less than 150 hrs. twin 185's.	18,500.00
17' Century Resorter, new condition.	3,250.00
34' Chris Craft Conqueror, 1951, twin 105's.	$6,750.00
25' Chris Craft Express with dual controls.	$2,750.00
25' Trojan, 1964 Sea Skiff, 195 hp. 50 hours total time.	$4,750.00

* NO TRADES

WRITE TODAY! Now is the time to order the boat you'll want when you come to Charlevoix. Remember, we will finance any boat we sell and give the first winter's storage free.

WALKER MARINA

CHARLEVOIX, MICHIGAN

TEL. 616-547-2293 OR 616-547-6767

Dealer for:
Sav-Cote Paints
Volt Water Skis
Raritan Products
Other Marine Products

Beaver Island

Marian Martin
Phone 448-5832

Mr. and Mrs. Jos. Wyman of Farmington visited here recently. She is the sister of Judy Palmer and Clarence Palmer.

Mr. and Mrs. Ray Bice and family and his sister Vicki Bice of Southgate visited her grandfather, William Adams, recently.

Recent guests at the home of Mrs. Mamie Gallagher were Mrs. Ceil Gallagher and Marion Stern, both of Green Bay. Mrs. Ceil Gallagher remained here while Miss Stern returned to Green Bay.

Visiting at the home of Mrs. Rae McDonough are Mr. and Mrs. O'Brien of Oak Park, Ill.

Mrs. Ione Bush of Roscommon is at her cottage for a couple of weeks.

Recent guests at the home of Mrs. Mary Gatliff were her daughter and son-in-law, Mr. and Mrs. Kenny (Mary Ruth) Robbins and their children Sherill and Kenny of Mt. Clemens, Mich. Also visiting her grandmother is Joan Gatliff of Chicago.

Mr. and Mrs. Robert Martin of Indianapolis and his sister Mrs. Catherine Nelsen of Grand Haven visited recently at the home of their cousin, Mrs. Elizabeth LaFreniere.

Visiting their mother, Mrs. Elizabeth LaFreniere, are her daughters, Isabel LaFreniere of Lansing and Mrs. James (Margaret Ann) Plemmens of Georgia.

Visiting Mr. and Mrs. D. Archie LaFreniere is their daughter, Loretta LaFreniere of Lansing.

Mr. and Mrs. Russell Pryce and their daughter Sally of Ann Arbor are at their cottage here.

Recent guests at the home of Mr. and Mrs. Jos. Sandenberg were her sister, Rae Overmeyer, her nephews, Raymond Smith, his sons and daughter - in - law, Mr. and Mrs. James Smith, and Timmy and Mike Smith, all of South Bend and Mishawauka, Ind.

Eddie Lagerman of Chicago and his nephew, Butch Left of Charlevoix, visited overnight here.

Mr. Johnny Gallagher and his two sons of Kalamazoo visited here for two weeks.

Mr. and Mrs. Al Balton and small daughter went to Traverse City for a few days.

Mr. and Mrs. Dwayne Newstead were called to Traverse City by the death of his mother on July 13.

Nancy Rectenwald went to Traverse City for the weekend.

Mr. and Mrs. Pat (Mary Ellen) Montina and family of Batavia, New York, are visiting her mother, Mrs. Sophia McDonough.

Lt. and Mrs. Gerald Sowa (the former Shirly White) and family, and his father, Marian Sowa of Muskegon, are at the White Cottage for a couple of weeks before going to North Carolina where he will be stationed with the Marine Corps.

Captain and Mrs. Vincent (Audrey White) Beelman of Sacramento, Calif., announce the birth of a son on July 9th. Mrs. Elsie O'Donnell is the great grandmother and Captain and Mrs. Clifford White are the grandparents.

Mr. and Mrs. William G. Pischner of Madison Heights, announce the birth of a daughter, Michele, on July 15. Mrs. Gabe Campbell is the aunt.

A group of 58 shriners from Traverse City spent Sunday, July 17 on the Island having dinner at the Circle M and then making tours of the Island.

Mr. and Mrs. Richard Stromberg are visiting here for a few days.

The college held a grand opening Sunday afternoon, July 17.

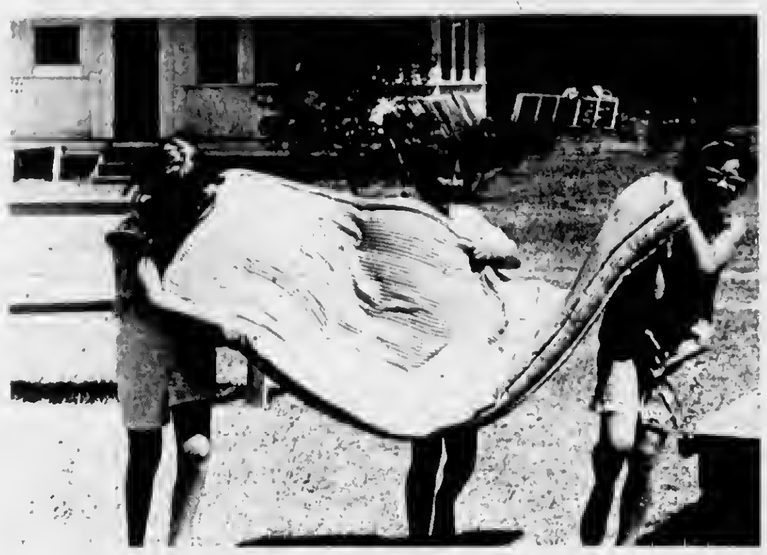

ELLSWORTH Girl Scout Troop 28 members Brenda Brooks, Kathy Mathews and Janet Saunders believe that team-work is the way to get things done. They all help carry one of the mattresses for the tent.

Girls Sample Camping

ELLSWORTH --Girl Scout Troop No. 28 of Ellsworth camped July 14 through July 16 at the Girl Scout Camp on Ellsworth Road.

While camping, the girls earned badges and the whole troop worked on the troop camping badge. The Scouts cooked their own meals over open fires.

ON FRIDAY the Brownies from Ellsworth spent the day at the camp doing handicrafts cooking, and having fun.

Twelve scouts attended and their leaders were Mrs. Sam Carlisle and Mrs. Loren Broesser.

Students Visit Soo, Mackinaw

ELLSWORTH The Ellsworth Community School summer students visited the Soo Locks and Fort Mackinaw, July 14.

The trip was sponsored by Title 1 of the Elementary and Secondary Education Act. Forty-seven students took the trip.

Charlevoix, E. Jordan Scouts Flock to Camp

Girl Scouts from Charlevoix and East Jordan are among those from the Crooked Tree Council who are enjoying the facilities at Camp Sakakawea, the Girl Scout Camp on Bass Lake near Traverse City.

Special International guests at camp are sharing their scouting experiences in other lands with the Junior Girl Scouts from the 11-county council. They are Miss Aase Kirkedal, a former Danish Girl Guide from Hirtschals, Denmark and Miss Zarina Amariti, a Girl Guide Brownie leader and a trainer from Tanzania, Africa.

BARBARA Wood of Charlevoix and Sandra E. Bowerman of East Jordan are serving on the camp staff as unit assistants.

Miss Ruth Mogg of this city, field advisor for this area, is serving as camp director with Mrs. Hal Schonitz of Green Bay, Wis., as assistant director over a staff of 14.

Presently registered for the first four-week session are Virginia Berg of Charlevoix; Karen Hanson, Gretchen Longschwager, Heidi Longschwager, Colleen Moredith, Bonnie Stiesheff, Edith Stiesheff and Joyce Ellen Umlor of East Jordan.

Ike Rood Heads Ellsworth Post

ELLSWORTH - - Walter "Ike" Rood was elected commander of Jansen-Richardson Post 488 of the American Legion. Election was July 9.

First vice-president is Emery Wilson. Wilson also is membership chairman.

Second vice-president is Zell Bricker. Anthony Kuiper adjutant - treasurer. Alvin Denny is sergeant-at-arms and Marvin Elzinga is service officer.

Roy Staudenmeyer was elected to serve on the executive committee as alternate commander.

The remaining committees will be named at a later date.

Mr. and Mrs. Terry Davis and son are expected to arrive this weekend from Minneapolis for a two weeks visit with his parents, Mr. and Mrs. Fay Davis.

NOTICE

The Charlevoix County Democratic Fall Convention will be held at the County Building in Charlevoix, Mich., at 8:30 p.m. E.S.T. Wednesday, August 10, 1966, to elect delegates to the State Convention.

Charlevoix County
Democratic Committee

We're as near as your Mail Box

Too busy for banking? You can add to your savings and checking account by mail . . . make savings withdrawals too . . . make payments on loans . . . order new checks. Why, you can even *open* a savings or checking account by mail!

Keep your banking up to date. Don't delay it . . . let the mailman relay it.

NEW BANK HOURS
Mon.-Fri. 10 a.m. to 3 p.m.
OPEN FRIDAY NIGHT
5 p.m. to 8 p.m.
CLOSED SATURDAY

The Charlevoix State Savings Bank

Deposits Insured to $10,000

The Bank with the Friendly, Warm Red Sidewalk

WELL INFORMED FAMILIES IN THIS AREA READ THE...

CHARLEVOIX COURIER

CHARLEVOIX COUNTY'S LARGEST NEWSPAPER

MORE OF WHAT YOU'RE LOOKING FOR

★ MORE Local News
★ MORE Local Pictures
★ MORE Local Columns
★ MORE Local Editorials
★ MORE Local Advertising

28 CONVENIENT LOCATIONS FOR YOU TO BUY THE COURIER

*Atwood
DeYoung's Shopping Center

*Bay Shore
Bruce Green's Grocery
Bayshore Market

*Beaver Island
LaFrenier's Store
McDonough's Grocery

*Petoskey
City News Stand

*Charlevoix
Edwards' IGA
The Lodge
Charlevoix Beach Hotel
The Weathervane Terrace
Charlevoix Courier
Sugar Bowl
Williams News Stand
Neff Bros Grocery
Oleson's Variety Store
Oleson's Food Store
Kroger Store
Gebeau's Grocery
Essenberg's Grocery
Staley's Grocery

*East Jordan
Hite Drug Co.
Gidley's Drug Store
Shaw's IGA
Taylor's IGA

*East Port
Kruse's Market

*Ellsworth
John's Health Center
Smalley's IGA

*Ironton
Ironton Jiffy Market
Scott's Boat Livery

$5 WILL BRING THE NEXT 52 ISSUES TO YOUR DOOR EACH WEEK
LET US START YOUR PAPER THIS WEEK,
PHONE LI 7-6558

Beaver Island

Marion Martin
Phone 448-5832

Mr. and Mrs. Jos. Wyman of Farmington visited here recently. She is the sister of Judy Palmer and Clarence Palmer.

Mr. and Mrs. Ray Bice and family and his sister Vicki Bice of Southgate visited her grandfather, William Adams, recently.

Recent guests at the home of Mrs. Mamie Gallagher were Mrs. Ceil Gallagher and Marion Stern, both of Green Bay. Mrs. Ceil Gallagher remained here while Miss Stern returned to Green Bay.

Visiting at the home of Mrs. Rae McDonough are Mr. and Mrs. O'Brien of Oak Park, Ill.

Mrs. Ione Bush of Roscommon is at her cottage for a couple of weeks.

Recent guests at the home of Mrs. Mary Gatliff were her daughter and son-in-law, Mr. and Mrs. Kenny (Mary Ruth) Robbins and their children Sherill and Kenny of Mt. Clemens, Mich. Also visiting her grandmother is Joan Gatliff of Chicago.

Mr. and Mrs. Robert Martin of Indianapolis and his sister Mrs. Catherine Nelsen of Grand Haven visited recently at the home of their cousin, Mrs. Elizabeth LaFreniere.

Visiting their mother, Mrs. Elizabeth LaFreniere, are her daughters, Isabel LaFreniere of Lansing and Mrs. James (Margaret Ann) Plemmens of Georgia.

Visiting Mr. and Mrs. D. Archie LaFreniere is their daughter, Loretta LaFreniere of Lansing.

Mr. and Mrs. Russell Pryce and their daughter Sally of Ann Arbor are at their cottage here.

Recent guests at the home of Mr. and Mrs. Jos. Sündenberg were her sister, Rae Overmeyer, her nephews, Raymond Smith, his sons and daughter - in - law, Mr. and Mrs. James Smith, and Timmy and Mike Smith, all of South Bend and Mishawauka, Ind.

Eddie Lagerman of Chicago and his nephew, Butch Left of Charlevoix, visited overnight here.

Mr. Johnny Gallagher and his two sons of Kalamazoo visited here for two weeks.

Mr. and Mrs. Al Balton and small daughter went to Traverse City for a few days.

Mr. and Mrs. Dwayne Newstead were called to Traverse City by the death of his mother on July 13.

Nancy Rectenwald went to Traverse City for the week-end.

Mr. and Mrs. Pat (Mary Ellen) Montina and family of Batavia, New York, are visiting her mother, Mrs. Sophia McDonough.

Lt. and Mrs. Gerald Sowa (the former Shirly White) and family, and his father, Marian Sowa of Muskegon, are at the White Cottage for a couple of weeks before going to North Carolina where he will be stationed with the Marine Corps.

Captain and Mrs. Vincent (Audrey White) Beelman of Sacramento, Calif., announce the birth of a son on July 9th. Mrs. Elsie O'Donnell is the great grandmother and Captain and Mrs. Clifford White are the grandparents.

Mr. and Mrs. William G. Pischner of Madison Heights, announce the birth of a daughter, Michele, on July 15. Mrs. Gabe Campbell is the aunt.

A group of 58 shriners from Traverse City spent Sunday, July 17 on the island having dinner at the Circle M and then making tours of the island.

Mr. and Mrs. Richard Stromberg are visiting here for a few days.

The college held a grand opening Sunday afternoon, July 17.

ELLSWORTH Girl Scout Troop 28 members Brenda Brooks, Kathy Mathews and Janet Saunders believe that team-work is the way to get things done. They all help carry one of the mattresses for the tent.

Girls Sample Camping

ELLSWORTH --Girl Scout Troop No. 28 of Ellsworth camped July 14 through July 16 at the Girl Scout Camp on Ellsworth Road.

While camping, the girls earned badges and the whole troop worked on the troop camping badge. The Scouts cooked their own meals over open fires.

ON FRIDAY the Brownies from Ellsworth spent the day at the camp doing handicrafts cooking, and having fun.

Twelve scouts attended and their leaders were Mrs. Sam Carlisle and Mrs. Loren Broesser.

Students Visit Soo, Mackinaw

ELLSWORTH The Ellsworth Community School summer students visited the Soo Locks and Fort Mackinaw, July 14.

The trip was sponsored by Title 1 of the Elementary and Secondary Education Act. Forty-seven students took the trip.

Charlevoix, E. Jordan Scouts Flock to Camp

Girl Scouts from Charlevoix and East Jordan are among those from the Crooked Tree Council who are enjoying the facilities at Camp Sakakawea, the Girl Scout Camp on Bass Lake near Traverse City.

Special international guests at camp are sharing their scouting experiences in other lands with the Junior Girl Scouts from the 11-county council. They are Miss Aase Kirkedal, a former Danish Girl Guide from Hirtschals, Denmark and Miss Zarina Amarili, a Girl Guide Brownie leader and a trainer from Tanzania, Africa.

BARBARA Wood of Charlevoix and Sandra E. Bowerman of East Jordan are serving on the camp staff as unit assistants.

Miss Ruth Mogg of this city, field advisor for this area, is serving as camp director with Mrs. Hal Schonitz of Green Bay, Wis., as assistant director over a staff of 14.

Presently registered for the first four-week session are Virginia Berg of Charlevoix; Karen Hanson, Gretchen Longschwager, Heidi Longschwager, Colleen Meredith, Bonnie Stiesheff, Edith Stiesheff and Joyce Ellen Umlor of East Jordan.

Ike Rood Heads Ellsworth Post

ELLSWORTH -- Walter "Ike" Rood was elected commander of Jansen-Richardson Post 488 of the American Legion. Election was July 9.

First vice-president is Emery Wilson. Wilson also is membership chairman.

Second vice-president is Zell Bricker. Anthony Kulper adjutant - treasurer. Alvin Denny is sergeant-at-arms and Marvin Elzinga is service officer.

Roy Staudenmeyer was elected to serve on the executive committee as alternate commander.

The remaining committees will be named at a later date.

Mr. and Mrs. Terry Davis and son are expected to arrive this weekend from Minneapolis for a two weeks visit with his parents, Mr. and Mrs. Fay Davis.

NOTICE

The Charlevoix County Democratic Fall Convention will be held at the County Building in Charlevoix, Mich., at 8:30 p.m. E.S.T. Wednesday, August 10, 1966, to elect delegates to the State Convention.

Charlevoix County
Democratic Committee

We're as near as your Mail Box

Too busy for banking? You can add to your savings and checking account by mail . . . make savings withdrawals too . . . make payments on loans . . . order new checks. Why, you can even *open* a savings or checking account by mail!

Keep your banking up to date. Don't delay it . . . let the mailman relay it.

NEW BANK HOURS
Mon.-Fri. 10 a.m. to 3 p.m.
OPEN FRIDAY NIGHT
5 p.m. to 8 p.m.
CLOSED SATURDAY

The Charlevoix State Savings Bank

Deposits Insured to $10,000

The Bank with the Friendly, Warm Red Sidewalk

WELL INFORMED FAMILIES IN THIS AREA READ THE...

CHARLEVOIX
COURIER

CHARLEVOIX COUNTY'S **LARGEST** NEWSPAPER

MORE OF WHAT YOU'RE LOOKING FOR

★ **MORE** Local News
★ **MORE** Local Pictures
★ **MORE** Local Columns
★ **MORE** Local Editorials
★ **MORE** Local Advertising

28 CONVENIENT LOCATIONS FOR YOU TO BUY THE COURIER

*Atwood
DeYoung's Shopping Center

*Bay Shore
Bruce Green's Grocery
Bayshore Market

*Beaver Island
LaFrenler's Store
McDonough's Grocery

*Petoskey
City News Stand

*Charlevoix
Edwards' IGA
The Lodge
Charlevoix Beach Hotel
The Weathervane Terrace
Charlevoix Courier
Sugar Bowl
Williams News Stand
Neff Bros Grocery
Oleson's Variety Store
Oleson's Food Store
Kroger Store
Gebeau's Grocery
Essenberg's Grocery
Staley's Grocery

*East Jordan
Hite Drug Co.
Gidley's Drug Store
Shaw's IGA
Taylor's IGA

*East Port
Kruse's Market

*Ellsworth
John's Health Center
Smalley's IGA

*Ironton
Ironton Jiffy Market
Scott's Boat Livery

$5 WILL BRING THE NEXT 52 ISSUES TO YOUR DOOR EACH WEEK
LET US START YOUR PAPER THIS WEEK,
PHONE LI 7-6558

Miss Laurene Miles

Practical Nurse Course Taken By Miss Miles

Miss Laurene Miles, daughter of Mr. and Mrs. Keith Miles, Charlevoix, is among the 33 students of Class 39 of the Practical Nursing Center, Northwestern Michigan College, Traverse City, who have successfully completed their first four months foundational period at the Practical Nurse Center and will enter hospital training on July 25.

Students are assigned for a seven month period to one of the three approved affiliating hospitals in the northern area and will graduate from the year's course at the completion of their hospital training.

To date the school has graduate 1,072 students. There continues to be a need for practical nurses in the state and in our northern institutions.

Persons interested in practical nursing may receive information by writing to the Practical Nursing Center, Medical Care Facility, Traverse City, Michigan.

NORCAP Gets $71,952 in Federal Money

The Northern (Michigan) Community Action Program (NORCAP) has been granted $71,952 by the Office of Economic Opportunity for six months operating costs and for salaries of a specialist in education and a specialist to develop programs for the elderly.

This grant enables expansion of the NORCAP program and continuation of present programs.

* * *

CONGRESSMAN Ray Clevenger and Senator Philip Hart announced the grant, July 12.

NORCAP is one of the federal governments field forces in the war on poverty. It sponsors such programs as the Neighborhood Youth Corps.

Son for Mols

Mr. and Mrs. Robert Mol of Birmingham announce the birth of a son, Daniel John on July 3rd. He was born on his sister's fourth birthday. Her mother Mrs. Robert Bergmann spent a week with the family and has returned home.

Addresses

Pvt. Keith D. Mitchell
US 55894121
Troop A. 3rd, Squadron 5th Cavalry
9th Infantry Division
Fort Riley, Kansas 06442

PLANNED FAMILY SECURITY
with FARM BUREAU LIFE INSURANCE

- Mortgage Protection
- Education Funds
- Family Income
- Retirement Plans
- Savings Plans

CONTACT ME TODAY!

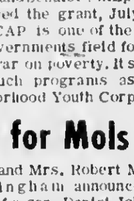

CHARLES ELZINGA
Barnard Rd.
Charlevoix
Phone LI 7-6644
FARM BUREAU INSURANCE GROUP

Talk of the Town

Mr. and Mrs. David McDougal of Chicagd have arrived at their Chicago Club home.

Mr. Richard Sellssen of Two Harbors, Minn., came for his family, Mrs. Sellssen and two children, who have been visiting her mother, Mrs. Mark Cross. Mrs. Sellssen, cousin Maureen Courier accompanied them back to Minnesota for a visit.

Mr. and Mrs. Milford Tyrrell Lee [illegible] them home at West Bay [illegible] the summer.

Miss Mabel Bland [illegible] expects to [illegible] the summer with her parents, Mr. and Mrs. Paul Wickham.

Mr. and Mrs. [illegible] Gollins of Cincinnati, Ohio, have arrived to join the summer at their Holyoke Club home.

Mr. and Mrs. [illegible] and family of Grand Rapids visited her parents, Mr. and Mrs. Robert Dickie on Sunday.

Mr. and Mrs. Robert Gates, Mrs. Neil Arvidson and daughter, Kathy, of Leadville, Colo., visited their cousins, Mr. and Mrs. Robert Daugherty and other relatives in the area.

Miss Lynette Mayne, daughter of Mr. and Mrs. Hugh Mayne, left Sunday to accept a position at the Bolsford Hospital in Detroit. Miss Mayne was graduated from Ferris State College in June.

Peter Carey, son of Mr. and Mrs. Charles Carey, has the following service address: Pvt. Peter T. Carey, Co. A., 18th Bn., 5th Trn. Bde., US Army Training Center, Armor, Fort Knox, Ky. 40121.

Visitors at Mr. and Mrs. C. J. Fiedler's were Mrs. Darrow Phelps of Lansing and Marguerite Swagart of St. Johns, sisters of Mrs. Fiedler, and Mrs. Fay Peterson of St. Johns.

Mr. and Mrs. C. J. Fiedler had supper at Young State Park on July 4th with Mr. and Mrs. Herbert Hamlin and family of Boyne City and Mr. and Mrs. Dean Fiedler and two children of Traverse City.

Mr. and Mrs. J. C. Marshall of Mt. Pleasant spent the holiday at their cottage and visited relatives and friends in the area.

Mrs. James Capolongo and two children are visiting at the home of her parents, Mr. and Mrs. C. M. Bice, who arrived recently from Ormond Beach, for the summer. Mr. Capolongo brought them here and returned to Oak Park following a brief visit.

Mrs. Hamilton Moses has arrived from Chicago to spend the summer at her Michigan ave. home.

Mrs. Martin Halverson has arrived from Flint to spend the summer at their Lake Charlevoix cottage. Mr. Halverson joins her for the weekend.

Mr. and Mrs. P. R. Ross have been in Ann Arbor where their son, Lyle, of Cadillac is a patient at University Hospital.

Mr. and Mrs. J. Gilbert Powers and son, Dana, arrived last week from Redondo Beach, Calif. for a 10-day visit with his nephew and niece, Mr. and Mrs. Don Brown and family.

Mr. and Mrs. William Ochs of Livonia are spending a week with his parents, Mr. and Mrs. Harley Ochs and his brother and sister - in - law, Mr. and Mrs. Franklin Ochs.

Mr. and Mrs. Raymond Abraczinskas of Grand Rapids are the parents of a daughter born June 27. Mrs. Abraczinskas is the former Katherine Ann Oleksy. Her mother, Mrs. Frank Olesky, and daughter, Mary Therese, are spending some time in Grand Rapids with them.

Mrs. John Klooster and her gusst, Miss Dora Rutsgers of Kalamazoo, who spent several days here, were in Fraser recently to visit her son and daughter - in - law, Mr. and Mrs. Garry Vanderberg and family. Doris Vandenberg, who had spent two weeks in Fraser with her brother and sister-in-law, returned home with them.

Delbert R. Terrill Jr. departed last week for Colorado Springs where he has started Cadet Training at the U. S. Air Force Academy. He had spent six weeks here with his parents, the Senior Terrills, after attending the U. S. A. F. Preparatory school there last year. He was accompanied on the trip west by Bruce McRae of Mackinaw City, son of Mr. and Mrs. Stanley McRae, who also received an appointment to the Air Force Academy.

Mr. and Mrs. Ottis McKeithan and two children left Thursday on a month's vacation trip to Wilmington, S. C.

WIN UP TO $1000 CASH

Play DOUBLE SWEEPSTAKES BINGO

No purchase necessary to participate... Card & disc available on request at check out lanes or store office. One per adult per visit.

Another Mink Stole Winner
Mrs. Lauro Pollack, 2356 Evan[illegible] Michigan with Irv Crawford, Mgr.

50 TOP VALUE STAMPS WITH THIS COUPON ON the purchase of a pkg. of COUNTRY CLUB CORNED BEEF. Redeem at Kroger thru Saturday, July 23 1966 M-5

100 TOP VALUE STAMPS WITH THIS COUPON ON the purchase of HAMBURGER. Redeem at Kroger thru Saturday, July 23 1966 M-2

50 TOP VALUE STAMPS WITH THIS COUPON ON the purchase of a 2-lb pkg of KWICK KRISP BACON. Redeem at Kroger thru Saturday, July 23, 1966 M-3

50 TOP VALUE STAMPS WITH THIS COUPON ON the purchase of 3 or more 8-oz wt pkgs. of PESCHKE'S LUNCH MEATS. Redeem at Kroger thru Saturday, July 23, 1966 M-4

50 TOP VALUE STAMPS WITH THIS COUPON ON the purchase of any 2 pkgs of 8 or 12 count SANDWICH or WEINER BUNS. Redeem at Kroger thru Saturday, July 23, 1966 G-10

50 TOP VALUE STAMPS WITH THIS COUPON ON the purchase of any KROGER UNSWEETENED DRINK AID. Redeem at Kroger thru Saturday, July 23, 1966 G-9

50 TOP VALUE STAMPS WITH THIS COUPON ON the purchase of any 6 3-oz wt pkgs of KROGER GELATINS. Redeem at Kroger thru Saturday, July 23, 1966 G-11

50 TOP VALUE STAMPS WITH THIS COUPON ON the purchase of 2 lb. 2 [illegible] of KROGER DRY MILK. Redeem at Kroger thru Saturday, July 23, 1966 G-12

VALUABLE COUPON — HI-C ORANGE DRINK 1-qt 14-oz can 19¢ with $5 or more purchase. Redeem at Kroger thru Saturday July 23 1966 G-17

VALUABLE COUPON — FREE Toothbrush with purchase of $2 or more in Health and Beauty Aids. Redeem at Kroger thru Saturday, July 23, 1966 G-16

100 TOP VALUE STAMPS WITH THIS COUPON ON the purchase of a 12¼ oz wt can of RAID FLYING INSECT KILLER. Redeem at Kroger thru Saturday, July 23, 1966 G-13

50 TOP VALUE STAMPS WITH THIS COUPON ON the purchase of a LYSOL SPRAY. Redeem at Kroger thru Saturday July 23 1966 G-14

25 TOP VALUE STAMPS WITH THIS COUPON ON the purchase of a Light Brown 12-oz Thermo Temp TUMBLER. Redeem at Kroger thru Saturday, July 23 1966 G-15

100 TOP VALUE STAMPS WITH THIS COUPON ON the purchase of a 3 - PIECE SALAD SET. Redeem at Kroger thru Saturday July 23 1966 G-8

50 TOP VALUE STAMPS WITH THIS COUPON ON the purchase of 1 lb. or more PINCONNING CHEESE. Redeem at Kroger thru Saturday, July 23 1966 G-18

25 TOP VALUE STAMPS WITH THIS COUPON ON the purchase of [illegible] NECTARINES or California Plums. Redeem at Kroger thru Saturday July 23 1966 P-5

25 TOP VALUE STAMPS WITH THIS COUPON ON the purchase of 3 lbs PEACHES or BANANAS. Saturday, July 23, 1966 Redeem at Kroger thru P-6

25 TOP VALUE STAMPS WITH THIS COUPON ON the purchase of [illegible] or more RED, WHITE OR BLUE GRAPES. Redeem at Kroger thru Saturday July 23 1966 P-4

25 TOP VALUE STAMPS WITH THIS COUPON ON the purchase of a dozen ORANGES or APPLES. Redeem at Kroger thru Saturday, July 23, 1966 P-3

25 TOP VALUE STAMPS WITH THIS COUPON ON the purchase of a stalk of CELERY or a head of CABBAGE. Redeem at Kroger thru Saturday July 23 1966 P-1

TENDERAY USDA CHOICE **Chuck Steak** LB. 69¢

End Cut **Pork Chops** lb. 69¢

3-Legged or Double Breasted **FRYERS** lb. 43¢

USDA Choice **Swiss Steak** Arm Cut lb. 69¢

Beltsville 4-10 lb. Avg. **TURKEYS** lb. 39¢

Silver Platter Center Cut Rib **Pork Chops** LB. 79¢

Hi-C **Orange Drink** 1-qt. 14-oz. can 19¢ with coupon below & a $5 or more purchase

Kroger Vac-Pac **COFFEE** 3 lb. can $1.89

Maxwell House **COFFEE** 3-lb. can $1.99

HOURS:
Monday thru Thursday
9 a.m. to 6 p.m.
FRIDAY
9 a.m. to 9 p.m.
SATURDAY
9 a.m. to 8 p.m.
CLOSED SUNDAY

Thermo Temp
LIGHT BROWN
12-oz. TUMBLER
49¢ Plus 25 Top Value Stamps with coupon

3-PIECE SALAD SET
$2.99 Plus 100 Top Value Stamps with coupon

Mel-O-Soft **White Bread** 6 1¼-lb. loaves $1

27 Size Jumbo **Cantaloupe** 3 FOR $1

Kandu Liquid **DETERGENT** 3 1 Pint 6 oz. btls. $1

US No. 1 CALIFORNIA or IDAHO **POTATOES** 20 lb. bag $1.29

We reserve the right to limit quantities
Copyright The Kroger Co., 1966

Meat Treats

The starting place for planning meals!

Split or Whole **BROILERS** lb 43¢
Whole or Half Semi-Boneless **Smoked Hams** lb 69c
Peschke's **Hot Dogs** 2 lb pkg. $1.19
Herrud's **Smoky-Links** 10-oz. wt pkg. 59c
Boneless **Top Round Steak** lb $1.09
Boneless **Cube Steak** lb $1.09
Boneless **Sirloin Tip Steak** lb $1.19
Fres-Shore **Breaded Shrimp** 10-oz. wt pkg. 69c
Booth **Ocean Perch** 1-lb. pkg. 49c
Peschke's Boneless **HAM ROAST** lb 99c
Peschke's Full Shank Half **SMOKED HAM** lb 49c
Tenderay Boneless Boston **ROLL ROAST** lb 79c

Pantry Supplies

Maxwell House **COFFEE** 3-lb. can $1.99
Independent Brand **ASPIRIN** 100 count bottle 13c
Decorator—120 1-ply **Scott Towels** 6 rolls 99c
Scott 1000 1-ply sheets **Bathroom Tissue** 9 rolls 99c
Avondale **French Fries** 3 2-lb pkgs $1
Banquet Frozen **Cream Pies** 4 14-oz. wt. pies 99c
Plain or Sugar **Donuts** 2 dozen 49c
Blue Bonnet or Parkay **Soft Margarine** 2 lbs. 79c
Borden's **Chocolate Milk** 2 quarts 43c
Country Club 2½ fl oz **Fudge Bars** 4 pkgs of 12 49c
Embassy Blackberry or — 2-lb jar **Strawberry Preserves** 75c
Kroger **Peanut Butter** 1 lb 12-oz jar 75c
Grape, Cherry, Fruit Punch **Hi-C Drinks** 1-qt 14-oz. cans 29c

Fresh Fruits

HONEYDEW **Melons** each 69c
PERSIAN **Melons** each 69c
CASABA or CRANSHAW **Melons** each 69c

CHARLEVOIX COURIER

Editorial Page

Wednesday, July 20, 1966 Page 13

Noise, Speed Hurt Our Image

What is happening to Charlevoix?

Within the space of a few weeks, one of the quietest, most well-behaved communities in northern Michigan has turned into a howling, sereeching metropolis.

Vehicle owners are the worst offenders. Just listen some evening to the racket created by cars and motorcycles in the valley, or out Dixon Avenue or on The Belvedere. Junkers with gutted mufflers roar from one stop street to a sereeching halt at the next. Tires squeal mercilessly from fast starts. Motorcycle engines altered to make maximum noise, howl most of the night.

Part of the reason, of course, is that it's summer and Charlevoix has filled up with an unusually large number of tourists. Some shop keepers report new sales peaks every week, which is all well and good.

* * *

BUT THE CHARM of Charlevoix--the reason people come to these quiet shores--will be lost unless law and order are returned to our streets.

There are sufficient laws on the books to keep the peace in Charlevoix. Our streets are posted for proper and safe speeds. Excessive noise is prohibited. Vehicles must not be operated with defective equipment, or in an unsafe manner.

From here it looks like a simple matter of enforcement.

The City Council last week offered the Police Department the use of a second car to help patrol the streets at night. Just having another car making the rounds should help.

It would help even more if city police would pledge themselves to a vigorous crack-down on speeders and noisemakers.

Unfortunately, there seems to be a lack of common ground between the City Council and the Police Department as to whether a problem exists. As late as last week, Police Chief Joe Smith said that noise and speed on city streets were not out of the ordinary, in his opinion.

* * *

THE TUMULT in the city apparently is only a part of a wave of midsummer lawlessness sweeping the area. A lifeguard's chair disappears from the beach. Tire tracks, requiring time consuming and costly repairs, appear mysteriously on the greens at the City Golf Course. Bricks are missing from the retaining wall at the Lake Michigan Beach.

Out at Mt. McSauba ski lodge, six beebee holes suddenly appear in the three mammoth plate glass windows facing the ski slope, and every window in the two doors is either shattered or pock-marked.

* * *

SUCH INFRACTIONS of the law may appear small by themselves, but they add up to one thing: Respect for law and order hereabouts is on the wane.

We would like to see a concerted effort by all our law enforcement agencies--police, sheriff and State Police--to restore peace and quiet to Charlevoix. If the situation goes unchecked, we could be well on our way toward becoming another Saugatuck.

Romney Leaves It Up to You

Some daily newspapers in Michigan have expressed editorial concern over Gov. Romney's veto of a bill which would require counties with more than 50,000 population to replace their coroners with bonafide medical examiners.

His reason for killing the measure is that such matters are best left up to smaller governmental units, in this case the county. In his words, he didn't want "further to erode the right of the people to have self-determination."

* * *

STATE SEN. Sander M. Levin of Berkley, who sponsored the bill, said Romney's action was "unbelievable" and accused Romney of using slogans instead of facts.

As important as we consider eventual abolition of the coroner system, we are inclined to go along with the governor. Any county -- whether it has 50,000 population or 13,000--may establish a medical examiner's office simply by having the County Board of Supervisors authorize a referendum vote.

This is something our forward-looking supervisors already have done. The coroner question will go on our fall ballot.

* * *

Regardless of what transpired in Lansing last week, Charlevoix County residents will have an opportunity in November to replace their coroner with a skilled medical examiner.

Concerts Mean Summer's Here

In spite of the hot weather, it really didn't seem like summer until Clarence Odmark raised the baton for the Charlevoix City Band's first "Concert in the Park."

Although it has been augmented only recently by many returning college students, the band has a smooth, professional sound that bespeaks of many hours of hard work on the part of the individual musicians.

Good music aside, Charlevoix's band concerts have a quality that is hard to match. Boats rocking in the yacht basin, moonlight on the lake, -- all combine to enhance the concert program itself.

We wish Mr. Odmark and his musicians cloudless Wednesday evenings all summer long.

Clockwise

With Bob Clock

If I were 18 years old and didn't have 17 children (there's only one but she eats like the Russian army), I'd be tempted to hie me off to the Traverse City cherry country this summer and hire myself out as a picker.

That's what I did the summer I was 18, and even today that July stands out among all the rest. I can still taste the tart fruit and feel the hot sun on the back of my neck as I stood on a three-legged ladder high in a montmorency cherry tree.

* * *

I HAD NEVER been to Traverse City before, but even down in Detroit folks were talking about the high wages being paid in the cherry orchards. Twenty-five cents a lug (25 lbs.) and all you could eat.

About mid-July I packed a wool Navy blanket, a pup tent and some old work clothes in my father's World War I sea bag, got him to drive me out to Woodward and Eight Mile Road and started hitchhiking north. Late that evening I walked the last mile into Traverse City, marched straight down to Grand Traverse Bay, slipped into my swimming trunks behind a bush and went for a long, cool swim, it had been a long, hot day on the road.

* * *

After dining on hamburgers, I asked a policeman how a fellow went about getting work in one of the orchards. I had gone to the right man. Together we walked over to the police station where several transients like myself were waiting for transportation out to a government-operated labor camp.

Fortunately, transportation wasn't available immediately and we got to hang around the station all evening, listening to police calls and watching as officers disposed of one miscreant after another. Late in the evening, a lady of the streets was brought in, kicking, screaming and dragging her heels as the police hauled her by the elbows into the station house. She swore and spit and called all of us every name in the book. It was so interesting I thought it might be fun to move to Traverse City permanently.

* * *

FINALLY, a police wagon pulled up and all the prospective cherry pickers were herded aboard for the ride out to the labor camp on U.S. 31 south of the city.

Although I had just finished reading John Steinbeck's "Grapes of Wrath", I wasn't quite prepared to find a full-fledged transient labor camp in Michigan. Surplus army squad tents were arranged in a semi-circle behind a clapboard administration building. We filed inside, and the man on night duty assigned each of us a tent number and asked if we'd like to pay 50 cents for the night or help police up the place in the morning. We all said we'd help police up.

* * *

THE TENTS were equipped with cots and army blankets. Two boys from Atlanta and I were assigned to the same tent, and it wasn't long before we were fast asleep. In the morning we were awakened by the spicy aroma of Mexican food cooking over open fires. I was surprised to find that most of our fellow pickers were either from Texas or Mexico. Many spoke no English at all.

By mid-morning, the first call for workers came in. Three pickers were needed at the Thompson farm near Chum's Corners, the present junction of U.S. 31 and M-37. My buddies from Atlanta and I jumped at the chance and within an hour we had hitchhiked to the Thompson place and pitched our pup tents on the Thompson's spacious front lawn.

* * *

THE ACTUAL cherry picking wasn't too difficult, although we worked from sunup until near dusk. It was sort of like golf--trying every day to beat your previous record. Like any repetitive job, it lent itself well to daydreaming and constructive thinking. Sometimes you wouldn't see another picker in your section of the orchard for hours on end.

* * *

EVENINGS at Chum's Corners were pleasant. I usually fixed my supper over a little bon fire down by the road, then, ignoring everything I had learned about eating and swimming, I would hurry over to Beautiful little Silver Lake for a bath and a swim. The area around the lake was a virtual wilderness at that time, so no bathing suit was called for.

Later, back at the Thompson's, I'd walk up the hill to talk to the other pickers--old Mr. Honeycutt from Arkansas who came up to Michigan every summer to pick cherries and a young couple from the Thumb area. Mr. Honeycutt stayed in a make - shift housetrailer, while the young couple bedded down in an abandoned hen house. Sometimes Mr. Thompson would visit with us and tell us about the winter he skated across Lake Michigan.

Every evening, on a high ridge opposite the orchard, a solitary farmer walked slowly back and forth behind his horse - drawn plow. Mr. Honeycutt and I used to speculate about why he was plowing in the dead of summer, but we never crossed the valley and climbed the hill to find out. We both agreed, however, that the farmer and his horse, silhouetted against the dying sun, made one of the prettiest pictures we had ever seen.

* * *

No doubt about it, if I were 18, there's no question which way I'd head this summer.

odds 'n ends

by FRAN MARTIN

WEATHER continues to be the chief topic of conversation around these parts. As this is being written it's weeks since we've had a good rain... All you have to do is look around you to realize we're sorely in need of moisture . . .and it will take a long time to get the necessary moisture back in the ground. . .It seems that rain has fallen all around us while the drouth continues in the immediate areas. . .I hate to think what it's doing to crops everywhere. . . . .

* * *

WAS CHATTING the other day with one of our oldest summer residents whom I'm sure many of you know, James Reis of Cincinnati. . .Naturally, the conversation turned to the weather. . .His comment was that he doesn't remember a summer when there was such a long, hot spell. . . .I think most people will agree. . . . However, there have been summers when it hasn't rained for a long period. . .My brother, John, remembers one when it didn't rain for better than 120 days which is a major part of a summer. . .that was back in 19? when we had many hot, hot days such as we're having now. . . .

It's hot, I don't deny, but we have the lake. . .which tends to keep us cooler than it is inland . . .and it usually cools off at night so we have a few things to be grateful for. . . .

* * *

OVERHEARD in a beauty shop recently . . . ."Mommy, are we going to move to such-and - such place" (naming a nearby community), a youngster asked her mother. . .The answer came back, "No dear, we're going to stay here. After all, Charlevoix is said to be the most beautiful place in the world". . .After some thought the youngster commented "It is?". . .I don't know who the mother and daughter were. . . but I'd like to say that this is one reason Charlevoixans are the kind of people they are. . .they have pride in their community. . .a pride that is passed on to their youngsters who grow up with this thought . . .Charlevoix is a beautiful community. . .and there are others equally as lovely...but if you think yours is the greatest then you're going to make sure it stays that way. . .I'm sure the mother, when she made that statement, didn't mean it quite as it sounded... but she sure got her point across to a youngster who's, no doubt, going to grow up believing that this place is the greatest. . .

If you can't have pride in yourself, your community, school, team, organization or what have you, then no one else will either. . . .

All of which reminds me of a comment made by a teacher in a community college in the area. . .A friend of mine was asking how the students from Charlevoix stacked up among other students. . .He answered her question regarding classroom know-how and then added. . ."Those kids from Charlevoix. . .sometimes they make me so mad". . .She asked why and was told that when, at the beginning of a term, he would ask where each student was from, those from here would answer "I'm from Charlevoix". . .And his comment was "As though bells should ring and whistles blow" . . .Then he added "They're almost cocky about it but I've learned that they aren't being arrogant. . .they just have a personal pride in their community. But until I learned that I was ready to scalp every last one of them". . .

* * *

THE OTHER DAY a friend of mine said she had to stop by and pick up some mulberries someone had offered her. . .I looked at her as though she had lost her mind and said as much . . .the only thing I knew about a mulberry bush was that you went around it. . .like in the nursery rhyme. . . .It seems that the berries grow, not on bushes but on trees, they took like a skinny blackberry and make good pies... .I understand that there aren't many such trees this far north and that they aren't exactly a desirable tree because they're so dirty when they 'shed' the ripe berries.

* * *

IF YOU'RE a coin collector I can tell you something from which you're not likely to recover. . .I'm a collector of sorts, as you've heard me say . . .I was shooting the breeze about coins with a fellow here in town you all know and, during the course of the conversation, it was mentioned that 50 cent pieces were fast becoming a thing of the past. . . "Oh, my gosh" was his reply, "I just sold $75 worth to a guy who wanted to use them in a slot machine they have at a camp he belongs to". . . .I haven't recovered from the shock. . .and probably won't either for a while!. . . . .

Take care. . .enjoy the summer. . .but be careful whether you're driving, swimming, water skiing or what have you . . We love you more as you are than as a statistic. . . .

Charlevoix of Yesteryear

INDOOR PHOTO taken in 1910 show furnishings of Charlevoix business office at turn of century. At desk is H. A. Harsha, owner of the Harsha Real Estate office, located at the present site of the Cashmere Store. Note that the office was wired for electricity. Chair in foreground is prized possession of Miss Anne Harsha of Charlevoix and Detroit. Miss Harsha is the late Mr. Harsha's granddaughter.

JOHN HARSHA sits on stump in front of father's real estate office. Born in 1887, young Harsha was about eight years old when this photo was taken.

Letters to the Editor

Trucks Awaken Resorters Early

To the Editor:

The Charlevoix Township officials apparently have agreed with Medusa to keep the road to the point open for the convenience of the construction personnel. Although they have a road of their own completed, they don't choose to use it.

Early this spring huge trucks lumbered past, now the midnight shift, 6 a.m. shift, etc., roar by on our broken down road. There is noise, dust and whistles tooting just in case one wishes to sleep past dawn.

For years we in Boulder Park have requested improvement to the roads, which now are badly torn up by the trucks, but we are told there are no plans until fall. This road apparently must be maintained half gravel and bumpy so that construction workers can reach the point.

Why not shut off the road now as Medusa plans to do eventually, pave it and allow the resorters some peace for the remainder of the summer.

Anne Harsha

Links Lime Water To Lake Pollution

William H. Ohle
684 Country Lane
Glencoe, Illinois
July 11, 1966

Editor
Charlevoix Courier
Charlevoix, Michigan

Dear Sir:

I have long subscribed to your excellent newspaper and along with my family am a highly vocal fan of the Charlevoix area, having summered and occasionally wintered briefly on the north shore of "Pine" Lake. I like all the natural things about it the way they are and hate to think of it all changing very much.

After reading your well written editorial "Land of the Lime Green Water," in the July 6, 1966 issue, I ran across an article in the Sunday, July 10, 1966 issue of the Chicago Tribune on the same subject, entitled "Lake Michigan Purity Declining, Experts Warn." I [illegible] it in the hope that it will worry you, too, and perhaps help you.

In part, the Tribune story says, "...the worst problem, however, is what scientists call fertilization. Wastes containing phosphates and nitrates foster the rapid growth of undesirable plants and organisms which rob the water of its oxygen, ..fertilization, which gives the water a sickly green color..."

I submit, in view of your description of the present hue of Round Lake, that [illegible] frightening. The ultimate result of such pollution, the Tribune story further says, is the disappearance of game fish (ala Lake Erie), and the ruin of swimming beaches.

Your article says "We don't have a marine biologist handy. . ." but the Tribune cites as authority in theirs, Dr. John Ayers, a research oceanographer of the University of Michigan's Great Lakes research [illegible] that is more or less the point.

I will happily help foot the bill for the good [illegible] to spend a few days in Charlevoix to assess what's wrong in Round Lake and then suggest what can be done about it. The bets are the trouble won't just go away!

Yours for UNpolluted water anywhere in Charlevoix County.

Sincerely,
[illegible]

Thanks Politicos

Dear Editor:

We would like to take this [illegible] to publicly thank Senator [illegible] of the 37th district, Robert Davis [illegible] man of the Mackinac County Leg[illegible]ly and Attorney General Frank Kelly for their efforts in assisting Mackinac Bridge local 430 in achieving Civil Service status for their membership.

Sincerely,
[illegible]
Representative
State's
Michigan State Employees [illegible]

VERA BAKER thought this bomber passing over Consumers Power Company's Big Rock Nuclear Power made a particularly apt photo topic. She used a Nibborex F with Tri-x film.

Charlevoix Court News

The following cases were heard by Charlevoix Justice of the Peace John C. Connolly the week endtng July 19:

Jon Goldstick, 17, was fined $10 and $5 costs for careless driving. He was stopped by sheriff's deputies.

John Stradling paid a fine of $25 and $5 costs when he was stopped by State Police for reckless driving.

Chris Wood, 17, was assessed $10 and $5 costs for allowing an unlicensed minor to operate a motorcycle. City police stopped him.

Thomas Speigl, 18, paid $5 and $5 costs for driving with defective equipment. He also was fined $5 and $5 costs for driving too fast.

Frank B. Grajek, 65, of East Jordan was fined $5 for disregarding a stop sign. He was stopped by city police.

Clifford O. Beck, 25, of Charlevoix was assessed $10 and $5 costs for careless driving. City police cited him.

George R. Mays, 22, was fined $5 and $5 costs for violating the basic speed law. City police wrote the ticket.

Jerry Lee Alward, 18, of Ellsworth was assessed a total of $10 for parking on the left side of a restricted highway.

Thomas R. Kujawski, 24, of Boyne City, was fined $100 and $5 costs, or 80 days in jail, for reckless driving. Sheriff's deputies stopped him.

Clayton L. Denny, 19, of Ellsworth was assessed a total of $25 when State Police stopped him for speeding.

Robert F. McGuerer, 32, of Saginaw was fined $10 and $15 costs after sheriff's deputies stopped him for passing on the right hand shoulder.

Ronald Russell, 23, was fined $5 and $5 costs for squealing his tires. He was charged with causing excessive noise. City police made the arrest.

John L. Lasley, 17, of Cross Village was fined $16.50 and $5 or sentenced to 15 days in jail for fighting on Bridge Street. He was committed.

Pamela Korth, 22, was fined $5 and $4.30 after State Police stopped her for speeding.

Stanley Lasley, 39, of Charlevoix, was fined $18.50 and $5 costs for being drunk and disorderly.

Joanne Cummings, 37, of Charlevoix was fined $5 and $5 costs when city police stopped her for speeding.

James Ernst, 18, of East Jordan was fined $25 and $5 costs and sentenced to five days in jail for careless driving. If the fine is not paid, he was sentenced to an additional five days. City Police stopped him. Two hours earlier, Mr. and Mrs. Bob Miller signed a reckless driving complaint against Ernst. He pleaded not guilty and trial date will be set.

Albert Arvilla, 22, of Charlevoix was fined a total of $30 for reckless driving when he was stopped by city police.

Peter Brock, 18, of Charlevoix was fined a total of $10 when State Police stopped him for speeding. He was assessed an additional $10 for driving too fast for conditions.

Fred DeCasiro, 68, of Charlevoix paid a $5 fine for disregarding a stop sign. The sheriff's office filed the complaint.

Terry James Weber of Cheboygan was fined $5 and $5 costs for driving without an operator's license. He was assessed an additional $20 for speeding.

Tommy K. Hayner of Petoskey pleaded not guilty to a charge of driving 55 miles per hour in a 25 mile-per-hour zone. He was released on bond and trial date will be set.

Crashes

Continued from page 1

into his path. Berizlaff swerved to miss it and the trailer and car rolled over.

* * *

PASSENGERS in the car were Mrs. Ann Bertzlaff, 53; Antonina Rust, 5; Karen Rust, 9; Lisa Rust, 2, and Nanette Bertzlaff, 17, all of Benton Harbor.

They were treated and released at Charlevoix Hospital.

The Charlevoix Sheriff's Department was assisted by the Michigan State Police. The accident is under investigation.

Paul Martin Leaves Today On Europe Tour

Paul Martin, 17, son of Dr. and Mrs. Robert Martin, leaves today from Metropolitan Atrport near Detroit for a month-long tour of Europe under auspices of the Methodist Church.

Called Christian Teens Abroad, the trip will take young Martin to the Netherlands, Germany, Czechoslovakia, Austria, Switzerland, France and Great Britain.

* * *

IN ADDITION to sight-seeing, the group will participate in church activities and meet church personalities in each of the major cities visited.

The 28 young people and their eight leaders will also attend the opening session of the World Wide Methodist Conference in London.

* * *

IN PRAGUE, Czechoslovakia, the group will have an opportunity to interview a Christian theologian from behind the Iron Curtain.

Paul is the third of the Martin's children to visit Europe, Anne and Elaine having participated in Teens Abroad other years. They also studied in Europe.

Mr. and Mrs. Carl Osterbaan and three sons of Longmont, Colo., came Monday for their two week vacation. They will visit his mother, Mrs. Anne Osterbaan, this week, then on to Grand Rapids and Holland next week to visit brothers and sisters.

ELLSWORTH LOCALS

Born to Mr. and Mrs. Keith Vander Ark, a son, Brian Keith, on July 10.

Mrs. Neil Kruse has returned home from Little Traverse Hospital and is slowly improving. Her mother, Mrs. Catherine Goeman, of Grand Rapids, is helping out at home.

Mr. and Mrs. Peter Burns took their grandson, Clinton Sexton, Jr., back to his home in Grand Rapids Saturday. Clinton spent four weeks with his grandparents.

Mrs. Mary Gowens of Harvey, Ill., was a guest at her sister's, Mrs. Pete Burns, this month and also visited other relatives.

Mr. and Mrs. William Patterson Jr. and two daughters of Southfield returned home after spending the past week with his mother, Mrs. Maude Patterson.

Mrs. Jane Wieland is a patient at Charlevoix Hospital.

Mr. and Mrs. Jack (Emily) Coward of Arlington Heights, Ill., are visiting her mother, Mrs. Johnstone, and other relatives in East Jordan.

Mr. and Mrs. Milton Groenink and children of Pontiac are vacationing at Childs' Cottages at Central Lake and are visiting the Groentnk families here.

Mr. and Mrs. Charles Dickey of Taylor and Mr. and Mrs. Leonard Churcher and daughter of Royal Oak were guests of Mrs. Maude Patterson a few days last week.

Mr. and Mrs. Martin DeVries of Fremont Lake were Monday supper guests of her sister and brother - in - law, Mr. and Mrs. Pete Burns.

Mr. and Mrs. Harold Osterbaan and children of Wyoming are spending a long weekend as guests of her parents, the Nathan Carpenters. Harold's mother, Mrs. Anne Osterbaan, returned home with them Saturday.

A church cleaning bee was held at the Christian Reformed Church Tuesday. A potluck dinner was served.

Thugs

Continued from page 1

One of the men is described as being about 45 years old, with gray-black hair and wearing a white T-shirt. The other 19 or 20 years old, had medium long hair and wore a white shirt. They were driving a 1958 or 59 white Ford car, with "Dockie-X" written on the back in blue letters.

After the beating, the pair left and Mathews walked to the Blue Dot farm where contractor Al Hammontree called the sheriff's office.

Sheriff Philo Sumner said the pair might be responsible for the theft of eight lunch pails from the Medusa Plant site earlier in the day.

Roadblocks set up immediately throughout the area failed to yield results, Sumner said.

Spending this week with the Pete Burns and family are their cousins, Mrs. Rollie Draft of Florida, Andrew Draft of Grand Rapids and Mr. and Mrs. Berl Draft of New Era.

ORDER OF PUBLICATION
General
STATE OF MICHIGAN,
The Probate Court for the County of CHARLEVOIX.
Estate of ELIZABETH BOYLE, Deceased
It is Ordered that on July 27, 1966, at 11:00 A.M., in the Probate Courtroom Charlevoix, Michigan a hearing be held on the petition of Edward W. Boyle, Administrator of the above estate for allowance of his final account.
Publication and service shall be made as provided by Statute and Court Rule.
Dated: June 27, 1966.
John Makel
Judge of Probate.
Donald G. Jennings
Attorney for Petitioner
P.O. Box 29
Manistee, Michigan
7/6-3

LEGAL NOTICE

To the Owner or Owners of any and all Interests in, or Liens upon the Lands herein described:

Take Notice, that sale has been lawfully made of the following described land for unpaid taxes thereon, and that the understigned has title thereto under tax deed or deeds issued therefore, and that you are entitled to a reconveyance thereof, at any time within 6 months after return of service of this notice, upon payment to the understigned or to the Register in Chancery of the County in which the lands lie, of all sums paid upon such purchase, together with 50 per centum additional thereto, and the fees of the Sheriff for the service or cost of publication of this notice, to be computed as upon personal service of a declaration as commencement of suit, and the further sum of five dollars for each description without other additional cost or charges: Provided, That with respect to purchasers at the tax sale held in the years 1938, 1939 and 1940 the sum stated in such notice as a condition of reconveyance shall only be all sums paid as a condition of the tax title purchase, together with 10 per centum additional thereto. If payment as aforesaid is not made, the undersigned will institute Proceedings for possession of the land.

State of Michigan, County of Charlevoix
8 7 Village of 30 88 1962
Bay Side,
Township
of Hayes,
according to
plat.

Amount necessary to redeem, $42.88 plus the fees of the Sheriff.

Robert Somerville
Charlevoix, Michigan
114 Palmer Street
Robert L. Hoffman, duly authorized agent and Attorney
Charlevoix, Michigan
212 Bridge Street

To Frank Baker and Mary Baker last grantee ___ in the regular chain title of such lands or of any interest therein as appearing by the records in the office of the Register of Deeds of said County.

Grantees under the tax deed issued by the Auditor General for the latest year's taxes appearing of record in said registry of deeds.

Tool and Die Class Will Start July 21

EAST JORDAN -- The second Tool, Die and Machinist Apprenticeship School will begin July 21, 1966 at 7:30 p.m. at the East Jordan High School, according to Walter Thorsen, president of East Jordan Tool and Die, Inc. and chairman of the East Jordan Area Tool, Die and Machine Trades Advisory Committee.

The course consists of four years of classroom study and on the job training. Classes are held two evenings a week.

The Apprenticeship Course is sponsored by the East Jordan Area Tool, Die and Machine Trades Advisory Committee in co-operation with and approved by the Bureau of Apprenticeship Training, U.S. Department of Labor; the Michigan Department of Education, Division of Vocational Education, and the East Jordan Board of Education.

Thorsen said that the first class started March 7, and they have been well attended.

Approximately 38 men have applied for the class and those interested in the course should be present at the July 21 meeting.

Ruis Elected

ELLSWORTH - Henry Ruis was elected president of the school board. Vice-president is Art Drenth. Douglas Way was elected secretary and Arthur Ruis, treasurer.

Mr. and Mrs. Jim Timmer and son, Timmie, of Grand Rapids were visitors at his mother's, Mrs. John Timmer, from Wednesday to Saturday last week.

Satisfied customers are our goal for large and small jobs. Get in touch with us if you want to be satisfied with your job.

PARAGON CONTRACTORS INC.

COMPLETE BUILDING SERVICE

*COMMERCIAL INDUSTRIAL *RESIDENTIAL
Remodel PHONE LI 7-6446 Repair

Now that summer's here–

THINK FALL

(then give us a call)

We'll fill your tank with AMERICAN® Brand Heating Oil and you'll rest assured all summer long. Why? Our STA-CLEAN* additive protects your entire fuel system until it's ready to go. You're ready for any cool snap and you don't pay a cent till fall. *Trademark

WAYNE CARTER
AGENT
214 PARK AVE. PHONE LI 7-6681
RADIO DISPATCHED DELIVERY

STANDARD SO

$AVING$

USDA CHOICE
RIB STEAKS LB. 89¢

FRESH GROUND
HAMBURGER 3 Lbs. $1.59

GRADE 1
SKINLESS FRANKS LB. 49¢

ENDCUT
PORK CHOPS LB. 49¢

FRESH TROUT & WHITE FISH FILLETS *PRIME BEEF

SPARTAN
PORK 'N BEANS 10 15 oz. Cans $1

MIRACLE WHIP SALAD-with $5 order
DRESSING Quart 39¢

SCOTT
TOILET TISSUE 9 ROLLS $1

SPARTAN
COFFEE LB 69¢

★ SPARTAN POTATO CHIPS LB. 49¢ ★

SHOP EVERY EVENING 8 A.M. TO 9 P.M.
SHOP EVERY SUNDAY 10 A.M. TO 2 P.M.

NEFF BROS.
VALUABLE COUPON
MICHIGAN
SUGAR
5 Lb. Bag 39¢
With Coupon & $5 Order
Void after 7/23/66

NEFF BROS.
VALUABLE COUPON
MINUTE MAID
LEMONADE
6 6 oz. can 49¢
Void After 7/23/88

VISIT OUR NEW
DELICATESSEN
DEPARTMENT
EVERYTHING FOR
YOUR PICNIC

Scott jumbo towels-35¢
Alcoa heavy foil-18"x25'-69¢
Kleenex dinner napkins-29¢
Farmer Peet Bacon-98¢ lb.
Kleenex tissues-125 ct.-2/39¢
Farmer Peet Hams-89¢ lb.
White Cloud tissue-2/25¢
Shurfine flour-5 lb. 45¢
Spartan 4 oz. black pepper-45¢

Spartan Strawberry
PRESERVES 2 Lb. Jar 69¢

Emperess Sliced
PINEAPPLE 4 1 Lb. 4 oz. $1

Maxbauer's
SKIM MILK ½ Gal. 28¢

MULLER'S OVEN FRESH
CARAMEL PECAN ROLLS doz. pak 39¢

Member SPARTAN STORES

NEFF BROTHERS
QUALITY FOOD STORE
FREE DELIVERY - PHONE LI7-6541

CAMPERS DELIGHT in the cool breezes, clean water and good fishing of Young State Park near Boyne City. The community boasts excellent fishing, boating and services for summer visitors.

Boyne Area

Boyne City, at the eastern end of Lake Charlevoix, is the largest city of Charlevoix county and focal point of another important vacation area and shopping center for resort colonies along the shores of Lake Charlevoix and Walloon lake.

Boyne City attracts visitors throughout the year, due to the variety of facilities and vacation activities that are available. In the spring fishermen throng to Boyne City to dip smelt from the streams in the area during the spawning run. The city also is a popular destination with mushroom hunters and holds a Mushroom Contest in May.

Throughout the summer Lake Charlevoix, Young State Park and the exceptional choice of fine resort and boating accommodations lure vacation guests, followed in the fall by the army of small game, waterfowl, bird and deer hunters who headquarter here.

Center of a vast winter sports region, Boyne City entertains vacation guests throughout the winter. Ice fishing at Smeltania, a community of ice fishing shanties off the city's main street on Lake Charlevoix, and two winter sports centers, Avalanche in Boyne City and Boyne Mountain Lodge at Boyne Falls only six miles to the east, provide the incentive for the influx of winter visitors.

Boyne City has seven city parks, trailer park, four marinas for docking of pleasure boats, tennis and shuffleboard courts and playground equipment maintained for use of summer visitors.

Boat visitors, arriving via Lake Charlevoix, will find a new steel bulkhead dock with modern accommodations for craft up to 60 feet.

Just north of the city on Lake Charlevoix is Young State Park, complete with a spacious bathing beach, picnic facilities and camping sites throughout the 563-acre tract. West of the city on a highway that follows the shoreline of Lake Charlevoix, is Ye Olde Nyne Holles, a golf course.

A helpful chamber of commerce at Boyne City assists visitors in obtaining accommodations or furnishing information about the area.

North of Boyne City six miles via highway M-75 is Walloon Lake, one of West Michigan's popular resort developments, complete with a wide variety of resorts, both American and European plan; resort hotels, rental cottages and luxurious summer homes, many of them for rent.

The Old Timer

"The only go-getter in some offices is the fellow they send out for coffee."

My Neighbors

"All I know is it sure gets the crowds into theatres."

Shadow Trails
ON WALLOON LAKE
SUMMER EVE **BUFFET**
EVERY THURSDAY
SERVING 6 PM TO 9 PM
PHONE JU 2-7291

HEADQUARTERS
for
JOHNSON MOTORS, FIBERGLASS and ALUMINUM BOATS, CANOES, PONTOON BOATS, BAY VIEW SAILERS, LAWNBOY MOWERS, SKI BOAT RENTALS
MARGARET'S MARINA
JOHNSON SALES & SERVICE
Lake Charlevoix near Advance 582-7050 Boyne City

Boyne City Sportswear
THE NEW LITTLE SHOP IN BOYNE CITY
We feature a complete line of ladies Sportswear emphasizing the young look.
SHORTS SLACKS PANT-TOPS BLOUSES
SWIMSUITS SWEATERS JACKETS
COATS KNIT SUITS SKIRTS
LITTLE BOOTS AND SHOES
Everything we have is color co-ordinated for the complete look.
Open 9:30 to 5:30--Friday Night by Appointment
Call--582-9141
PH. 582-9141 100 WATER ST. BOYNE CITY

Welcome to the Summit...
for exceptional dining enjoyment
Boyne MOUNTAIN LODGE

Have dinner in our air-conditioned dining room. Enjoy watching a professional outdoor ice skating show and then an evening of dancing in the Snowflake cocktail lounge, music by the Boyne Mountain Trio.

Make Boyne Mountain Lodge your headquarters for your over-flow house guests. Accommodations for 425. Air conditioned through-out.

FOR RESERVATIONS CALL BOYNE FALLS 549-2441

SHORTER'S GIFTS
301 E. LAKE ST., PETOSKEY (Open All Year) INDIAN RIVER (Branch-Seasonal)

KNIT 'N PURL
(In Petoskey Store)
Northern Michigan's Most Complete Knitting Shop
A full array of domestic and imported yarn
- Instruction Books
- Crewel & Stamped Goods
- Boye Needles & Accessories
- Knitting Bags - Needlepoint

FREE INSTRUCTIONS
DEERSKIN
Jackets - Gloves - Purses
Mittens - Moccasins
★ Petoskey Stones
★ Local Indian Craft
★ Toys - China - Jewelry

Short of Ideas? - Shop at Shorter's

PICTORIAL PLAYTIME EDITION
CHARLEVOIX COURIER
CHARLEVOIX COUNTY'S **LARGEST** NEWSPAPER
Vol. 69 No. 32, 20 Pages | Charlevois, Michigan 49720 - Monday, July 25, 1966 | 10¢ single copy

Sailors Love Charlevoix

THE SPARKLING waters of Round Lake extend a welcome to yachters from all the Great Lakes. Thirty-four berths are available, with rates ranging from $2 to $3.50 per day, depending on the length of the craft. The dock area is just across East Park from the main shopping section of Charlevoix, a convenience most yachters appreciate.

Greensky Hill Has Proud History

Church Dates To 1850

High on a hill not far from the shores of Susan Lake, stands an enduring tribute to the faith and fortitude of the Indians who inhabited this region in the middle of the last century.

It is the Greensky Methodist Church in Charlevoix. Nearby stand nine gigantic maple trees, their lower boughs twisted outward as a symbol of peace among Indian tribes in the area. The tall maples are all that are left of 30 Council Trees which once formed a solemn ceremonial arena for tribal chieftains.

The mission church is the handiwork of Peter Greensky, an Indian brave who received training at a small Methodist settlement in the Upper Peninsula at Bay Mills. In 1838, Greensky moved southward, taking part in a protestant movement then under way in the Grand Traverse Bay area.

Later Greensky became dissatisfied with the Grand Traverse mission, and, along with 27 families, left the area to establish his own church where he and his followers could worship as they saw fit. Their travels took them to the mouth of Pine River Channel, the future site of Charlevoix, across Round Lake and into Pine Lake, which later became Lake Charlevoix.

They were delighted with the area, particularly when they came across the Council Trees which had been planted and bent into their peculiar shapes by earlier Indian tribes, Greensky and his followers decided this was to be their home. He named the sparkling little lake nearby "Susan" in honor of his wife.

At first a small church was built of boughs covered with cedar bark, but in 1850 work on the present permanent Church began. The building is 26 by 32 feet and has eight windows, three on each side and two on the end. The logs were laid one above the other, each one notched at the corner to make a snug fit with the ones above and below it.

The crevices were filled with pieces of wood and mud and the floor was made of rough boards split out of logs.

When the church was completed in 1860, about 300 of the 500 Indians living in the area were members. Today, although membership has dwindled to 18, services are conducted every Sunday by the Rev. Leona Winegarden of Charlevoix.

Jay Oliver, a spokesman for the congregation, says the Church is presently trying to buy back some of the nearby land which has been bought by the white man. Much of the area is Indian burial ground, marked by rude crosses and tumbledown fences.

BUILT OF giant, rough-hewn cedar logs, Greensky Hill Church looks today much as it did 100 years ago. This winter an old wood-burning stove was replaced by an oil heater.

Use Marine Charts For More Boat Fun

Marine charts are guides to more boating fun, but surprisingly few boating families take advantage of them. Perhaps this can be explained by a fear that they're too technical and designed only for professional pilots.

This isn't true. Marine charts are no harder to understand than ordinary highway maps and usually a great deal easier to fold up.

They carry a variety of helpful and interesting information. Quite obviously charts show the depth of the water, expressed in either feet or fathoms. Check the chart legend to make sure which!

CHARTS outline the navigable channel. Although this is designed primarily for larger vessels, you can't go wrong if you stay within its bounds.

Lighthouses and checkpoints along the shore or located in the channel are also noted. These are handy reference points, and it's a nice feeling to look out and see the marker "just where it's supposed to be."

Harbors and shelters, along with the channel leading into them, are a handy guide to emergency facilities.

Special markings indicate unusual obstructions such as a dangerous rock formation or a sunken wreck. Survey chart No. 1 of the U. S. Coast and Geodetic Survey lists all of these symbols and abbreviations. Most charts are available at a very nominal price, usually less than $1.00.

All charts are dated, and this is for good reason. Sand bar shifts and rivers cut new channels. Make sure you have the latest edition.

CHARLEVOIX COURIER
the Beautiful
Charlevoix Courier Corp.
111 Bridge Street, Charlevoix, Michigan—49720
Phone Liberty 7-6558

Published each Monday and Wednesday morning during July, August and the first week of September. Published weekly on Wednesday mornings the balance of the year. Second class postage paid at Charlevoix, Michigan.

Tom McDaniels . . . General Manager
Bob Clock . . . . . Editor
Ruth Ann Miller . . Area News Editor
Hildo Gibson . . Classified AD-visor

SUBSCRIPTION RATES

	In County	Elsewhere
One year	$5.00	$6.50
6 months	3.00	4.00
3 months	2.25	3.25

ALL SUBSCRIPTIONS MUST BE PAID IN ADVANCE

Member of The Michigan Press Association.
Affiliate Member National Newspaper Association.
National Advertising Representative
Michigan Newspapers, Inc. 257 East Michigan Ave., East Lansing, Michigan

Gifts - Novelties - Toys - Hobbies - Greeting Cards

The most "walked-about" store in all the North!

For The Most Fun In Boating 1966
It's
REDFERN MARINE

CURRITUCK
BOSTON WHALER

The *Currituck* has close to minimum equipment for convenient operation, yet is elegant and serviceable. It is recommended particularly for water-skiing and other short haul activity in protected waters; for open water where carrying capacity is more important than comfort; and when fitted with platform, bow rail and flying top set (see also page 12), it makes an excellent camper with room for three sleepers. We do not favor it for steady duty in open water because passengers and pilot must sit. Standing, which is easy and natural part of the time in other models, makes for more comfort in heavy going.

The *Currituck* is exceptionally good for water-skiing and skin diving, with large horsepower capacity, lots of room, ease of boarding and ease in cleanup.

$1420

We Carry The Most Complete Line of Boats and Accessories In The Chain-O-Lakes Area

Let Us Show You Our Famous Make Lines

*SEA RAY
*CHRIS CRAFT
*WHALER
*ALLMAND
*SAILFISH
*SUNFISH
*LYMAN
*CENTURY
*ALUMACRAFT
*CHRYSLER

Also Distributor For MerCruiser Stern Drives
EVINRUDE AND MERCURY OUTBOARDS

At Clam River On Torch Lake-Ph. FR 7-4700

SPACIOUS yachts like the one above are frequent visitors to Charlevoix Harbor. Thirty-five boat slips are available at the city yacht basin, with additional berths available at private marinas.

Calorie Watching?

A cornucopia made from an ounce slice of bologna filled with 2 tablespoons of cottage cheese and served with a few raw carrot strips will give you less than a 100 calories for a delicious snack.

Boost Protein Supply

A busy morning gardening can leave you pretty well exhausted, but the feeling won't last long if you have a meaty salad for lunch. Any green salad or a tossed one of cooked vegetables can be made more appetizing with frankfurter circles, whole Vienna sausage, slivers of luncheon meat or last evening's roast.

Hot Appetizer

Make an appetite-teasing kabob by threading a wooden pick with a Vienna sausage, a square of buttered bread and an olive wrapped in bacon. Broil both sides until browned. Serve with chili sauce to which a small amount of horseradish has been added.

Did-You-Know Department

Did you know that Rib Eye Steak is known by 12 names? They are Market, Spencer, Beauty, Delmonico, Center Cut, Boneless Rib, Club or Boneless Club steaks. Then you have Boneless Rib club or Country Club steaks, and finally, Regular Roll steaks.

Children playing on the Maypole at the Ferry Ave. Beach.

Marquette is Michigan's largest county, measuring 48 miles from east to west at the farthest point and 63½ miles from north to south. It embraces 1,841 square miles, an area almost twice the size of Rhode Island.

Library Is Open to City Visitors

The well-stocked Charlevoix Library stands ready to be of service to visitors as well as year 'round city residents.

Located at the intersection of Clinton and State Streets, the library was built in 1909 with a grant from the Carnegie Foundation.

Hours are 10 a.m. until noon Monday, Wednesday and Friday and from 1:30 until 5 p.m. Mondays through Fridays.

• • •

A NEW LIBRARY is now under construction on Clinton Street between Bridge and State.

Designed by the Charlevoix architectural firm of Begrow and Brown, the new building will be ready for occupancy next spring.

BOB BAKER SHOES
Beautiful Comfortable Shoes for Women

916 E. Las Olas Blvd. Fort Lauderdale, Fla. Jackson 2-2752
Dec. thru April 1206 3rd St. So. Naples, Fla. Midway 2-4958
June thru Oct. 208 Howard St. Petoskey, Mich. Diamond 7-2669

NORTHERN MICHIGAN'S FINEST MOTOR LODGE
On US 31 Overlooking the Yacht Harbor

All the pleasures of Northern Michigan's most distinguished resort region are yours when you stay at the Lodge of Charlevoix.

Picture window rooms with balconies, heated year 'round indoor pool, TV, HI-FI and phones in all the rooms. Complimentary continental breakfast, family accommodations, central play yard.

For reservations phone 616-6565

THE Lodge OF CHARLEVOIX

BLANCHE COLVIN SHOP

Precious & Semi-Precious Jewelry
Antiques - Objets d'Art
Fine Rugs - Gifts - Lamps
and decorative home accessories

236 Main St. Harbor Springs

Candles Etc.

OPEN EVENINGS

OF CORFU
CHARLEVOIX, MICHIGAN

CHARLEVOIX BEACH HOTEL

COLONY CORALS

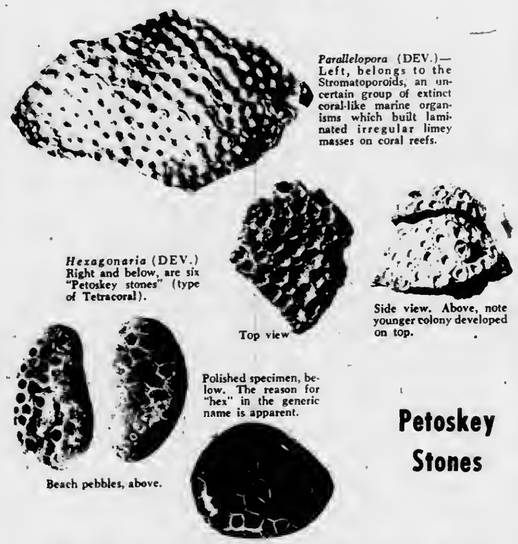

Parallelopora (DEV.)—Left, belongs to the Stromatoporoids, an uncertain group of extinct coral-like marine organisms which built laminated irregular limey masses on coral reefs.

Hexagonaria (DEV.) Right and below, are six "Petoskey stones" (type of Tetracoral).

Top view

Side view. Above, note younger colony developed on top.

Polished specimen, below. The reason for "hex" in the generic name is apparent.

Beach pebbles, above.

Petoskey Stones

Here's Real Fun in the Sun

The most abundant source of Michigan's new State Stone--the PETOSKEY STONE -- is along Charlevoix's beaches.

These unique "colony corals" are found no where else in the world. When polished they make beautiful pieces for jewelry or other display purposes.

The pictures, top, show what the raw stones look like on the beach. The two small stones, lower left and center, show what an unpolished beach pebble looks like; these are especially easy to recognize if you walk the beach right after a rain. The stone on lower right shows a polished specimen.

Some of the finest months of the year for enjoying the beaches and searching for Petoskey Stones are May and June and September and October. There is no finer way to relax and commune with nature than strolling the beaches.

Boat Battery Needs Attention

Your boat battery, used to start your outboard motor and power electrical equipment aboard, should be checked periodically.

Too many boatmeo forget about tbe battery until the day when tbey turn the starter key and nothing happens.

The seasbore sand locust endures dune temperatures up to 135 degrees F. simply by jumping about. The grasshopper leaps into air that may be 50 degrees cooler a few feet above the hot sand's surface.

Hunt Stones by Water's Edge

One of the best ways to find Petoskey stones is to look for them at the water's edge.

The water brings out lines and patterns that may be missed when tbe stones are dry.

In spite of the name, Petoskey stones are not confined to tbe shores of Little Traverse Bay. Some excellent specimens have been found at Bells Bay, just south of Charlevoix.

Although Charlevoix has many fine sand beaches, many long stretches provide a veritable paradise for rock collectors.

THE CHARLEVOIX National Fish Hatchery presently is conducting tests to determine the best diet for lake trout raised in captivity.

live a little! Dairy Queen — South Bridge — Charlevoix

Mary Magrath's Antique Shop

Everything In Antiques
* Glassware * China
* Copper * Brass

Phone 547-6464
Open Evenings -- 103 Mason -- Charlevoix

THE CHARLEVOIX *Municipal Golf Course*
Relax and play golf on a well kept nine hole course for only
$1.75
Located on U.S. 31 Just North of Charlevoix

LOG COTTAGES
A-Frames and Plywood Delivered & Erected Anywhere.
21 Years In Precutting Cottages.
"MODELS ON DISPLAY"
MILLS CABIN MILLS
On M - 75 549-2431 Boyne City, Michigan

VACATION LAND CABINS
Build Plenty of Pleasure into Leisure Living
Relax and enjoy life in a new Vacation Land Cabin built on your favorite scenic site. Over 35 basic designs to select from, including rustic log cabins and the popular A-Frame. Or we'll manufacture to your specifications. No down payment.

VACATION LAND CABIN CO.
P.O. Box 292 Bellaire, Mich.

Welcome to CHARLEVOIX

We look forward to the opportunity of serving you your favorite cocktail while you vacation in Northern Michigan.

BEER * WINE * COCKTAILS
TOWN HOUSE
AIR CONDITIONED
221 Bridge Street
Syl & Helen Weislek Your Host & Hostess

Charlevoix the Beautiful

By Mrs. E. A. Butler

I stand and gaze at thy beauty,
With waters so clear and blue,
At peace with the world and mankind,
Lake Charlevoix brings memories anew.

*

Lake Michigan reaches an arm out,
To embrace channel made by man,
And channel through lake to Lake Charlevoix,
As far as the eye can span.

*

The breeze is cool and refreshing,
As it blows across my face,
Cares are all tossed and forgotten,
All worry it seems to erase.

*

I'm reminded of a picture
Of Round Lake on Venetian Night;
The waters are gay with color,
Boats and fireworks where all is bright.

*

It is fine for boating and fishing,
For a swim it can't be beat.
To take a picnic supper
On lake Charlevoix sure is a treat.

*

It is a glorious place to be,
So dear to the heart of man,
It is better than pills or vitamins,
In Charlevoix I live again!

Water Safety Tips Offered

With outdoor water activity increasing, State Police suggest these safety precautions:

Swimming and Wading: Patronize authorized, supervised areas; keep alert watch over youngsters; don't overestimate swimming or diving ability; make provision for rescue and resuscitation in event of mishap.

Boating: Operate watercraft according to safety rules; have life jacket for passengers; avoid standing in boats; don't overload or overpower your craft; respect the rights of other water users; and have rescue equipment aboard for emergeocies.

◆◆◆

Have a Bacon "Ball" Month

Why not have a bacon "ball" to celebrate this tasty meat between May 17th and June 13th? Roll cream cheese balls in cooked, crumbled bacon as a garnish for fruit salads.

Water chestnuts wrapped in pieces of bacon, secured by a wooden pick, then broiled, make a nice meat garnish.

Where to Send for Charts

Coastal and intracoastal waterway charts, U.S. Coast and Geodetic Survey, Washington Science Center, Rockville, Maryland.

Great Lakes and connecting waterways, U.S. Lake Survey, 630 Federal Building, Detroit, Michigan.

Mississippi River System, Office of Division Engineer, U.S. Corps of Engineers, 536 South Clark Street, Chicago, Illinois.

TVA Lakes, Tennessee Valley Authority, Knoxville, Tennessee.

Lakes and rivers under jurisdiction of U.S. Corps of Engineers, write Chief of Engineers, Department of the Army, Building T7, Gravelly Point, Virgiola.

THE COST—The Administration's budget works out to just under $10 a week for every person in the U.S.

SAND DUNE RIDES
"THE RIDE OF RIDES!"

THEY SAY IT IS THE GREATEST
Atwood, Michigan
12 Miles South of Charlevoix
Closed Sunday LU 8-2222

Petoskey on Lake Street
Maison de' Linge
BARNEY LINENS
IMPORTERS
Laces · Lingerie · Robes

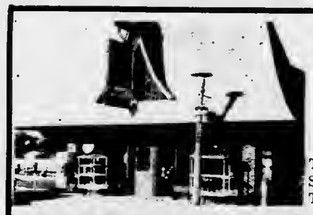

Look For This Store, When You're Looking For The Finest
U.S.D.A.
PRIME MEATS
The Best Beef Money Can Buy—Steaks Cut The Way You Like Them.
GOURMET FOODS * FRESH FLOWERS * DELICATESSEN
IMPORTED BEER AND FINE WINES
NEFF BROTHERS QUALITY FOODS
CHARLEVOIX THE BEAUTIFUL
SERVING SUMMER VISITORS FOR 16 YEARS
PHONE ORDERS APPRECIATED--LI 7-6541

TWO LEVELS OF GOOD TIMES

ON THE STREET LEVEL IT'S
IRV'S COCKTAIL LOUNGE
Overlooking Charlevoix's Beautiful Yacht Harbor. Enjoy your favorite drink or maybe a sandwich or pizza. You'll known your patronage is deeply appreciated.

IN THE LOWER LEVEL IT'S

'tween Decks
AS YOU PASS THRU THE HATCH YOU'LL KNOW THAT YOUR ENTERING A MOST UNUSUAL COCKTAIL LOUNGE.
Completely constructed from shipwreck lumber to simulate tween decks of a sailing schooner - Come see the nautical charm of tween decks.

305 BRIDGE ST. - CHARLEVOIX THE BEAUTIFUL

Big Rock Draws Thousands

Visitors Watch Movie on Nuclear Power. Then Ask Questions

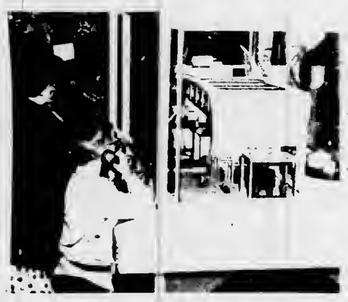

Telephone Recording and Model Tell How Reactor Works

ZZOOOMMM

· New sound of power

· New sign of power!...

· New name* for Cities Service!

We're dressing up our stations . . . to make room for the *ZZOOOMMM!*

ZZOOOMMM IN A NEW GASOLENE!
Modern as the space age—clean, strong and powerful!

ZZOOOMMM IN A NEW OIL!
More protective against corrosion and wear than any oil on the market today, the finest long range formula yet!

ZZOOOMMM IN OUR SERVICE, TOO!
Friendly, helpful **CITGO** service — try it and see what *ZZOOOMMM* means to you and your car!

CHARLEVOIX OIL COMPANY

101 MICHIGAN LIBERTY 2-6581

drive into **CITGO** . . . *drive out with ZZOOOMMM!*

*CITGO . . . Trademork of Cities Service Oil Company

Worldly Audience

Consumers Power Co.'s Big Rock Nuclear Power Plant has become a symbol of Charlevoix's unique blend of dynamic progress and dramatic beauty. Set along Lake Michigan amidst some of the most scenic shoreline in North America, the nuclear plant's Information Center has attracted more than a quarter - million visitors.

Tens of thousands of these people would not have come to Charlevoix, except for the power plant. Today Consumers advertises its Information Center on billboards throughout the state.

This series of "Courier Camera" photos shows some of the hundreds of people who visited the Information Center on a typical afternoon. In the last month visitors have come from 47 states and 20 foreign countries.

Chuck England, Information Center director, reports the biggest rush is on Wednesdays. The most often asked question is how nuclear power compares economically with coal. Assisting England at the Information Center are Pat Kujawski, James Stewart, Claudia Hartman, Mike Allen and Tony Duerr.

Hello There.

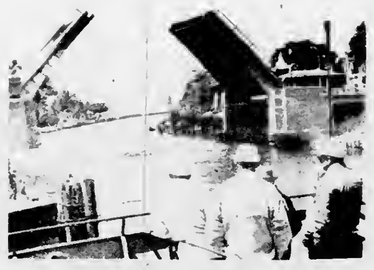

Pine River Bridge is Always Busy

The always-interesting million - dollar Pine River Bridge (US-31 Bridge) in downtown Charlevoix opens wide to let the South American, a Great Lakes cruise ship, enter Round Lake from Lake Michigan.

The bridge is operated year around by the Michigan State Highway Dept. Passing through it during the summer months are the plushest pleasure yachts on the Great Lakes, as well as humble outboards and massive Great Lakes freighters.

If the bridge tender isn't busy stop in and talk to him; they're pleasant fellows. But if there's a ship on the river don't intrude. . .operating this giant machine is a tricky business.

There's almost always something to see at the bridge. If there are no boats simply study the ever-changing current of the Pine River. Ripley once stated that the Pine River is the shortest in the world and the only one that runs in two directions.

The bridge provides the only route around Lake Charlevoix between Lake Michigan and Boyne City. Charlevoix's main street was named Bridge St. because of the bridge.

Short Escape

The Ironton Ferry takes its passengers for a short visit into a world where there can be no hurry. There's just no way to speed up the ferry in its short run - nug across the neck of the South Arm.

Even if you don't especially want to go where the ferry takes you it's worth the 35¢ fare just to briefly know you've escaped all the pressures that make people rush through life.

The Ferry crosses the South Arm of Lake Charlevoix at scenic Ironton, about 7 miles southeast of Charlevoix on M-66.

Isle Royale National Park in Lake Superior is noted for having one of the largest remaining herds of great antlered moose in the United States. History says they crossed the ice from Canada and were stranded by the spring thaw.

Michigan has four times as much water area as any other state, 11,038 inland lakes, 36,350 miles of streams and 3,251 miles of Great Lake shoreline. Nearly half of Michigan's 83 counties have frontage on the Great Lakes.

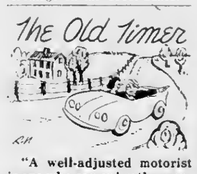

"A well-adjusted motorist is one who can enjoy the scenery while on a detour."

NUB'S NOB Ski Lodge
Where The Fun Is
. . . In Sumner Too'
RIDING HORSES & PONIES

CHAIR LIFT RIDES — HEATED POOL
DINING — LODGING — COCKTAILS
TRAMPOLINE — TENNIS COURT
8 Miles North of Petoskey on Pleasant View Road
—PHONE 423—

Get Your Summer Hairstyling At
HELENE'S BEAUTY SHOPPE
AIR CONDITIONED
OPEN MONDAY THRU SATURDAY
Evenings By Appointment
FREE PARKING
Phone LI 7-2261 102 Park St.
NOW OFFERING THE NEW
COLORMASTER PROCESS

On The Shore of Walloon Lake It's
Nickey Silver Birch Inn
OPEN YEAR-AROUND
GOURMET FOOD *PER SE*
Canopes Prepared To Order For Parties
Complete Housekeeping Cottages, Rooms in the Inn with Private Bath
IN THE HEART OF THE "BIG S" SKI AREA

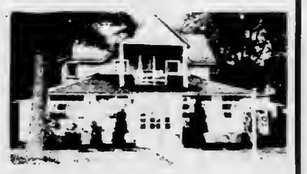

In The Village of Walloon Lake
Dining Room Open To The Public
Breakfast - 8 to 9:30 A.M.
Lunch 11:30 to 2 P.M.
Dinner - 6 to 9 P.M. Phone 535-2482

TEMPLE THEATRE
Petoskey, Michigan
WEDNESDAY-SATURDAY
July 27-28-29-30
at 7:05 & 9:15 p.m.
HENRY FONDA · JOANNE WOODWARD · JASON ROBARDS
A BIG HAND FOR THE LITTLE LADY
TECHNICOLOR® FROM WARNER BROS.
SUNDAY-TUESDAY
July 31, Aug. 1-2
at 7:00 & 8:40
DOUBLE FEATURE
A LEE PLATT presents A BEYOND STRESS PRODUCTION
RITA TUSHINGHAM
THE LEATHER BOYS
AND
THE PARTY'S OVER
NO CHILDREN

Hollywood PETOSKEY
WEDNESDAY-SATURDAY
July 27-28-29-30
at 7 & 9:30 p.m.
A MIRISCH CORPORATION PRESENTATION
"CAST A GIANT SHADOW"
COLOR by DELUXE · PANAVISION® UNITED ARTISTS
SUNDAY-WEDNESDAY
July 31, Aug. 1-2-3
at 7 & 8:40 p.m.
& SUNDAY MATINEE
July 31 at 2 p.m.
DOUBLE FEATURE
MUNSTER, GO HOME
TECHNICOLOR
America's Funniest Family in Their FIRST FULL-LENGTH FEATURE
AND
PINOCCHIO IN OUTER SPACE
ALL-NEW FULL-LENGTH IN COLOR!
Adults $1 Children 50¢
Sunday Mat. 75¢ and 25¢

MATTRESS and BOX SPRING

Twin Size
PRESIDENT HOLLYWOOD SET-includes frame & headboard $69.95
HESS furniture
SHOP FRIDAY EVENINGS 'TIL 8:30 P.M.
BY THE BRIDGE Charlevoix
FULL SIZE $79.95
immediate delivery

Musical Adventure

The soothing combination of concert music under cool skies beside a yacht-filled harbor is offered every Wednesday evening at 8:30 p.m. in Charlevoix's East Side Park on Round Lake.

The City Band, a group of young and adult volunteer musicians led by Clarence Odmark, present the music. There are seats --either on benches or the soft turf (bring your own blanket)--for everyone. Bring the children, our happy summer people are always glad to see them.

Concert in the Park

ANTIQUE THE POTPOURRI A BIT OF EVERYTHING
JEWELRY
GLASSWARE
CHINA
The Unusual
OPEN ALL YEAR
4493 US-31 Oden Mich. Phone 347-8291

You'll Like The Home Style Cooking At The **ROWE INN**

Special
Complete Sunday Dinner
$2.25 and Up
OPEN SUNDAY 12 Noon-7:00 P.M.
DAILY 11A.M.-9:30 P.M.
Ellsworth - East Jordan Rd. Closed Wednesday

Arts & Crafts
THE STAFFEL'S STUDIO SHOP
Stoneware pottery, sculpture, silk-screened notepapers and prints created by Bonnie and Bill are delightful, imaginative treasures for you to discover and enjoy.
On U.S. 31, Seven Mile So. of Charlevoix
Phone 547-2056 Open Daily 10 - 9 p.m.

MapleHills Bridle Path Inc.

Dependable Horse
Good Equipment
Expert Guide
Buck Board Rides
Through Beautiful --Northern Woods
Harold Thomas- Trail Guide
3 Mi. So. of Ironton on Ranney Rd. LE 6-7122

Accommodations ...in Charlevoix County

Charlevoix GOLF VIEW MOTEL
On US 31, across from Charlevoix Golf Course. 15 modern units. Phone Charlevoix LI 7-6770.

ARCHWAY MOTEL-
On U.S. - 31 south. Heated swimming pool. 15 single, double and family units. Close to restaurant. Mr. and Mrs. Marian Fay, Charlevoix. Ph. 547-2096.

Ed's SWAN MOTEL and Cottages
1½ miles north of East Jordan on M-66, on beautiful Lake Charlevoix. TV, Tiled showers, cooking facilities. For reservations phone LE 6 - 2542, East Jordan.

Overlooking Lake Michigan
GARTEN'S GUEST LODGE
202 Michigan Ave.
Rooms & Suites, with private baths, 1 block north of Bridge. Open year around. Ph. 547-9694

CHARLEVOIX MOTEL
On M-66. 6 units with kitchenettes. Single and doubles. Sleeping from 2 to 6 guests. Frank W. Smith, 1001 May St., Charlevoix. Ph.547-2097.

THIS SPACE FOR RENT

SILVER BIRCH MOTEL-
On U.S. - 31 south. 8 units, FREE TV in rooms. Carpeting, hot water heat with room control. OPEN YEAR ROUND. Mr. and Mrs. Lorin Corwin, Charlevoix. Ph. 547-6601.

VILLA NUAVA RESORT-
On Lake Charlevoix. OPEN YEAR ROUND. Homes and apartments, complete kitchens, private beach. Mr. and Mrs. Wm. Dajnowicz, M-66, Ironton. Ph. 547-2030.

VICTORIAN GUEST HOUSE
Overlooking Lake Michigan. OPEN YEAR ROUND. Beautifully furnished rooms. Close to restaurants. Mr. and Mrs. E. M. Anderson, 206 Michigan, Charlevoix. Ph. 547-9797.

WAL-MAR COURT
U. S. 31 north. Rustic modern separated units, stone fireplaces. Some kitchenettes. Sleeps 2 to 8 in one unit. Clean comfortable. Wallie and Marie Loder, Charlevoix. Ph. 547-2224.

Treasure Cove
Retail Showroom of
Shipwrecks Unlimited, Inc.
We invite you to inspect some of the most unusual, hand-crafted furniture to be found anywhere.
Unique furnishings, designed and originated by Mr. Jim Sawielle, made from sunken ship's lumber.
Nearly 100 years of aging beneath the surface of Lake Michigan, brings out the rich warmth of solid rustic oak. Every piece is one of a kind.
If you admire the unusual, a trip to Treasure Cove is a must during your visit to Northern Michigan.
Two-Eleven Bridge Street
Charlevoix The Beautiful

BEAUTIFUL BELLS BAY is located just south of Charlevoix on Lake Michigan. National Forest campsites are available.

Looking for a Campsite?

Bell's Bay State Forest Campground offers one of the most scenic settings in northern Michigan. Overlooking Lake Michigan's everchanging shoreline, the camp ground provides one of the most dramatic views in the Midwest of spectacular sunsets.

Approximately 20 rustic campsites are offered. Fresh running water, toilets and picnic tables are also available at campsites. The finest Petoskey Stone hunting area in the World is right at your doorstep wheo you're camped at Bell's Bay.

For the family that wants to enjoy the remoteness of of being near a community equipped to fill their every need, Bell's Bay is the perfect spot. The campground is located on the Lake Shore Drive about three miles from town. Ask at a service station, your motel, grocery store, restaurant or elsewhere for directions.

Camping facilities are also available at Young State Park on Lake Charlevoix, at the State Forest Campground on Beaver Island at the county's Whiting's Park on Lake Charlevoix, at private campgrounds on Nowland Lake and Susan Lake.

Camping is usually permissable at Public Fishing Sites.

Michigan is the first state to have a group of counties named after a president and his entire cabinet, namely Barry, Eaton, Ingham, Livingston, VanBuren, Calhoun, Berrien, Cass and Braoch, all of which were designated in bonor of the cabinet of President Jackson.

Four flags have flown over Michigan - French, English, Spanish and American.

Let Doc Remove Fishhook

Fishing is highly recommended by doctors as a healthy, relaxing sport that will get you out of doors into fresh air and sunshine, and help to clear away mental cobwebs left over from home and office worries.

Fishing is not particularly hazardous, but there are some pointers to watch to help avoid accidents.

Fishhooks are designed to catch and hold fish. They also can snag an unwary finger, hand, arm or leg. If you're deeply hooked, go to a doctor and ask him to remove it.

Don't try to work the hook out backwards. Your doctor has the instruments and know-how to remove the hook with a minimum of pain and further damage.

Hooks left lying in the bottom of a boat or on a dock are a real hazard. Many fishermen follow a simple rule with books: When not in use for fishing, cover the barbed point with a small cork.

A Wyoming buffalo ranch does a brisk trade in a strange by-product--bleached buffalo skulls. Interior decorators snap them up.

Club Ponytail
PRESENTS
The Fabulous
BEAU BRUMMELS
FAMOUS RECORDINGS:
"Laugh, Laugh" . . . "Just A Little"
"You Tell Me Why"
THIS THURSDAY NIGHT
JULY 28TH
ADMISSION: $3.00

Now Open!
PETOSKEY'S NEWEST, MOST BEAUTIFUL RESORT DRESS SHOP
GP
Grosse Pointe
FASHIONS, INC.
The Finest in Women's Resort Wear Plus a Complete Selection of Campus Casuals
featuring

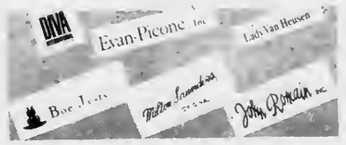

Grosse Pointe FASHIONS, inc. is a brand new shop with brand new designer-styled merchandise featuring outstanding selections of smart apparel for Women including the Collegiate.

The new store, now in full swing for the summer season, will be open the year around for the convenience of Petoskey area residents and visitors.

Come See Us! You'll Enjoy Your Visit!

205 HOWARD STREET
PETOSKEY, MICHIGAN

Galleria D'Arte ROBINSON
IS CURRENTLY PRESENTING
JEWELRY AS A CONTEMPORARY ART FORM.
AN EXCLUSIVE EXHIBITION OF A
SELECT COLLECTION BY
THE INTERNATIONALLY KNOWN DESIGNER
BERT GORE OF PARIS

Old Railroad Station
Petoskey, Michigan

R.H. Robinson Inc.
MEMBER OF AMERICAN INSTITUTE OF INTERIOR DESIGNERS

1290 Third Street, South
Naples, Florido, 33940

BEAUTIFUL WHITING Park on the shores of Lake Charlevoix near Advance attracts thousands of visitors every summer. The park is just across the peninsula from East Jordan. Park is maintained by Charlevoix County.

Learn to Swim For Summer Safety, Fun

As the outdoor swimming season approaches once again, the safety experts predict with certainty that more than 6,000 Americans will drown in the coming months.

THEY will drown in swimming pools, in lakes and streams, at ocean beaches. Some will drown while in for a refreshing swim and others will fall out of boats or off docks and piers.

Many, if not most, of these drownings need not happen.

The magazine, "Today's Health," offers some basic safety rules that will help to avoid a tragic water accident for your family--

• • •

LEARN TO swim and to relax in the water.

Never swim alone.

Do not swim when overly tired or when the water is extremely cold.

Do not overestimate your ability and endurance.

Swim at protected pools or beaches under the supervision of a trained lifeguard.

If a boat overturns, stay with it and don't try to swim a long distance to shore.

• • •

NEVER DIVE into waters of unknown depth.

Try new activities, such as water skiing or scuba diving, only after learning the skills from qualified instructors.

• • •

MANY families will do most of their swimming this season in private pools, in their own backyards or in those of a friend or neighbor. There also are some special safety precautions for private pools--

Make certain the pool is kept clean and the water chemically purified.

• • •

WALK, DON'T run, about the pool. Horseplay should be forbidden.

Fence the pool and keep the gate locked to keep out small children.

Keep handy rescue equipment, such as long poles and ring buoys.

Keep bottles and glasses away from the concrete or metal pool deck.

Take Good Care of Boating Gear

Boating accessories require only a minimum of care, but too often they don't even receive this. To add to the appearance of your rig and increase the life of accessories, the following steps.

Floor mats, seats and convertible tops should be washed periodically. This is true for both fresh and salt water craft. A mild soap solution-avoid harsh detergents-will remove dirt and smudge marks. This should be followed by a thorough rinsing with fresh water.

When storing tops between boating outing, make sure they are thoroughly dry. When you store a wet top, you're inviting mildew.

All but two counties in Michigan have inland lakes, and seven boast in excess of 300.

Juilleret's COFFEE CUP
AIR CONDITIONED
*BREAKFAST *LUNCH *DINNER
-Featuring-
White Fish - Trout - Panfried Perch
SOUTH BRIDGE ST. OPEN 6 A.M.

A DINING EXPERIENCE!
The NAUTICAL
IN CHARLEVOIX
Open for the Season
ALL HOME COOKED FOOD
Fish Dinners At Their Very Best
Lake Trout and White Fish
YOUR HOSTESS, HULDAH CROSS
Belvedere Ave. LI 7-2209

Featuring Each Sunday and Monday Nite
LEONARD STANLEY
and his TRIO
For Your Entertainment Pleasure
*Fine Italian Food
*Old Country Pizza
SERVING DAILY and SUNDAYS
FROM 5 p.m. to 1:30 a.m.
Try Us For Your Favorite Beverage
On Beautiful Torch Lake
RICCIARDI'S
17 Miles South of Charlevoix
East Port Highway US-31
WAS-WAGUN

Red Fox Inn
• Chicken • Fish • Steaks
Reservations JU 2-7038
HORTON BAY
CLOSED SUNDAY

Across From the Yacht Basin
Eat At
MONT'S
Special Features
Fried Spring Chicken
and
Fresh Brook Trout
ALSO
Complete Menu
Breakfast--Luncheon--Dinner
Home Made Pastries
Open 7 A.M. - 9 P.M.
Phone LI 7-2262 Charlevoix

STATE FAIR SALE
Spartan CHEESE SPREAD 2 Lb. 38¢
Del Monte CATSUP 1 pt. 4 oz. 14¢
Limit One Of Above With $5 or Food Purchases
Shurfine PORK 'N BEANS 1 Lb. 15 oz. $1
Tide DETERGENT 7 oz. 59¢
Spartan DRESSING Qt. 29¢
Spartan COFFEE 3 Lbs. $1.99
Kleenex TISSUES 200 ct. $1
Shurfine Frozen ORANGE JUICE 6 6 oz. Cans $1
Foulds Elbow or Sea Shell MACARONI 7 oz. Box 10¢
EAST JORDAN
Other Stores In
Gaylord
Kalkaska
Grayling
Glen's MARKET

Annual Events

February
- Winter Sports Festival--City of Charlevoix.
- National Snowmobile Rally-East Jordan

March
- Boyne Mountain National Ski Races-Boyne Falls

May
- Annual Canoe Race on the Bear River at Walloon Lake.
- National Mushroom Contest-Boyne City.

June
- Band Concert each Wednesday evening-Boyne City.
- Walloon Yacht Club - Walloon Lake-holds races twice weekly...featuring sailfish, 17 meter and snipe races.

July
- Venetian Festival - City of Charlevoix-late July
- Jordan Valley Festival-July 4th-City of East Jordan.
- Band Concert - Boyne City, each Wednesday evening.
- Band Concert-City of Charlevoix, each Wednesday evening.
- Fireworks - July 4th-Boyne City.

August
- Arts and Crafts Fair-City of Charlevoix, second Saturday
- Old Timers Picnic-East Jordan.
- Portside Arts Fair - City of East Jordan, first Saturday-Sunday
- Band Concert-Boyne City
- Band Concert-Charlevoix

Attach Motor To Your Canoe

A canoe trip doesn't have to be an endurance test.

Side brackets, priced at about $15.00, are available for mounting small outboard motors. Square stern canoes also allow easy outboard installation.

East Jordan's History Dates to Logging Days

East Jordan, at the tip of the South Arm of Lake Charlevoix, is the gateway to the scenic Jordan River Valley.

The historic Jordan River empties into Lake Charlevoix at East Jordan. Travelers can follow its course south through rollings hills and wooded countryside.

THE JORDAN earned its first fame during logging days when lumber camps operated along its banks and the pine and hardwood was rafted down it to sawmills on Lake Charlevoix.

Later sportsmen came from around the world to catch its grayling. It was one of the State's last major strongholds of this strikingly beautiful fish that has become a ghost on the conscience of Michigan conservationists.

Today canoeists and fishermen float the Jordan in canoes and AuSable long boats. The fishermen find satisfaction in creels full of brown and brook trout.

At headwaters of the river is a new Federal Fish Hatchery which will restock the Great Lakes with lake trout. The hatchery will be dedicated in May.

East Jordan provides many free recreational facilities for visitors, including a new city airport with turf runways, excellent docks for cruisers and small craft, Sportsman's Park with picnic facilities and where camera fans will find many kinds of wildlife, including swans for which the city is famous, small boat launching ramps, an historical display in Memorial Park featuring an old steam railroad engine, Old Fashioned Fourth of July celebration, Portside Art city sponsored recreational programs, including softball.

Visiting trailerites and campers will find acres of city-owned facilities available at modest fees at the Tourist Park on Lake Charlevoix. The park has complete facilities and many recreational features, including tennis and shuffleboard courts and swimming beach.

THE CHARLEVOIX Public Library welcomes summer visitors. The library is open from 1:30-5 p.m. Monday through Friday and from 10 a.m. to Noon on Monday, Wednesday and Saturday.

Peru's rare Marvelous Hummingbird has only four tall feathers. Two are several times longer than the bird itself and tipped with feathered flags. The other two tall feathers are shaped like long thorns.

Gourmets Love Charlevoix

Charlevoix area restaurants offer some of the finest eating in the United States.

The specialties range from whitefish and lake trout, which are practically found at Charlevoix's doorstep, to prime ribs of beef, done just the way you like 'em.

Many restaurants are open year 'round. Others cater to summer visitors only.

• • •

KITCHEN and dining room help is recruited from among local citizens, although no small number of college girls and boys help "put themselves through college" by waiting table at Charlevoix restaurants.

Many fine restaurants are located right in the heart of town. However, a few minutes' drive in almost any direction will bring you to many other fine dining establishments.

CG Auxiliary Inspects Boats

The U.S. Coast Guard Auxiliary Courtesy Examination is safe boating insurance.

The program is now underway at most launching ramps and marinas in the country. The examination, conducted by auxiliary members, is free.

Fifty-eight of the 96 United States mountains exceeding 13,905 feet rise in Colorado.

Fireflies have their femmes fatales. Females of the carnivorous Photuris genus imitate the flashing of Photinus females. A luckless male Photinus responding to the false love signal is swiftly eaten.

TEDDY KOTOWICH
Jordon River Guide
CANOES BOATS BAIT
109 Main East Jordon

D-Z DEN
COMMUNITY HALL E.J.
OPEN 7 DAYS A WK.
RECREATION
Pool Ping Pong Dancing
Pin Machine
LUNCHES
Hamburgs Ice Cream Pop
Dance to band each Sat.
8:30 p.m.-12:30 p.m.

Eost Jordon Cleoners
Your Appearance is our Business
Mill St. Ralph & Millie Hills

* Cashmere and Lambswool Sweaters by Bernhard Altmann and Pringle of Scotland
The Cashmere Shop
Grand Rapids • Charlevoix
Fran and Dick Tillstrom
* Mohair by Rosanna
Ladies and Mens Ready-to-wear
Jewelry by Hobe

Castle Van Haver
HIGHWAY M-66 JUST 2 MILES SOUTH OF CHARLEVOIX
Legendary medieval atmosphere, an enormous complex of gardens, courtyards, fountains, Norman arches, Gothic arches, towers, battlements, porticullis, heraldic arms, and a great hall 250 feet long.
A recreational and educational experience for the whole family, with visions of King Arthur, Sir Lancelot and the Knights of the Round Table. The great medieval complexes, with living quarters, defense towers, shops, crafts, etc. Here is a glimpse back into times immemorial, to the crusades, to the great heritage of the western world.
Castle Van Haver is perhaps the closest approach to medieval European atmosphere in America. It is the restoration of the renowned Loeb Estate.
COME AS YOU ARE--EVERYONE WELCOME

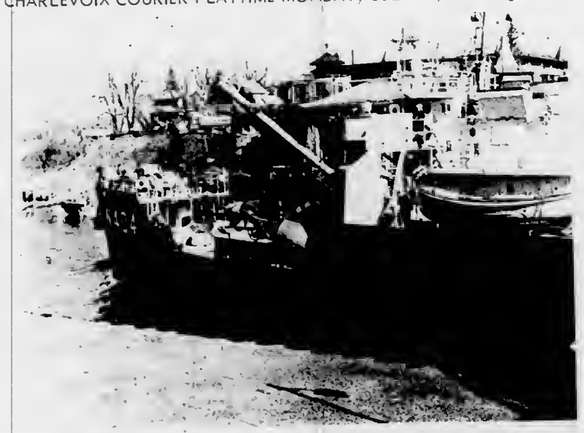

COAST GUARD Cutter Sundew helps maintain buoys and lights in Northern Lake Michigan. In winter she serves as an icebreaker wherever needed.

Coast Guard Ready

The bonds between Charlevoix and the U. S. Coast Guard run back to the community's earliest days as a major Great Lakes harbor. Today two major Coast Guard units are stationed in Charlevoix--the Cutter Sundew and Coast Guard Group Charlevoix.

The Group has its headquarters at the Charlevoix Coast Guard Station on the Railroad Bridge channel, directly east of the Chicago Club. The new station building is one of the finest on the Great Lakes. Commanded by Lt. Dave Smith, the Charlevoix Coast Guard Group is responsible for all light houses and sub-stations from Alpena to Charlevoix and Beaver Island. This included 14 stations and 83 men. Visitors are welcome at the station anytime during the day. Formal visiting hours are from 1:30 to 3:30 p.m. on Saturday and Sunday.

The Sundew, with approximately 50 men and officers, is assigned to ice breaking, buoy tending and rescue missions.

Admiral Willard J. Smith, commandant of the U. S. Coast Guard, is a Charlevoix High School graduate.

THE CHARLEVOIX Lifeboat Station participates in search and rescue operations throughout the year. Group headquarters for northern Michigan also is located in Charlevoix.

SCOTT JEWELRY and GIFT SHOP
Sterling Silver by:
*Gorham *Heirloom
*Lunt *Reed & Barton *International *Wallace
Quality Jewelry at Reasonable Prices
210 Howard St. - Petoskey - DI 7-2321

The Beautiful New Home Of
Russell's
SHOE STORE
Men's, Womens and Children's Famous Brand Footwear
"PUT YOUR FEET IN OUR HANDS"
314 Howard St., Petoskey Phone 347-2881

The Friendly Village Shops

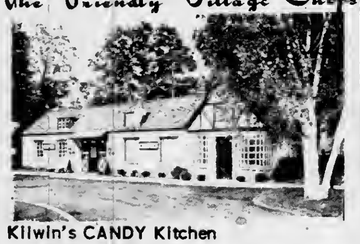

Kilwin's CANDY Kitchen
Horniman GIFT Shop
The HEN HOUSE BEAUTY SALON
Just Down The Walk From KILWINS BAKERY, PETOSKEY

BUSINESS OPPORTUNITY

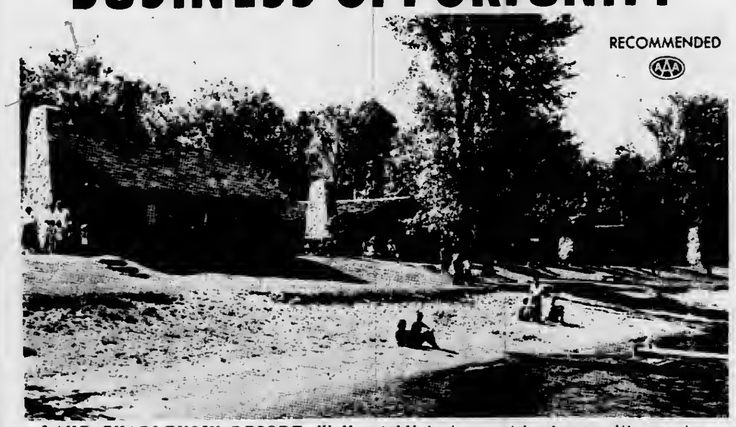

RECOMMENDED AAA

LAKE CHARLEVOIX RESORT: Well established resort business with one, two and three bedroom rustic housekeeping cottages, completely furnished, each with a large stone fireplace. Approximately 750' of safe, sandy beach for children, 470' of frontage on State Highway. Good fishing, boating and swimming under ideal conditions. $100,000.00 with 29% down. Send for free brochure today.

JERRY LESHER
REALTOR
Pete Beatty, Sales Manager
P. O. Box 91
313 Petoskey St.
Petoskey, Mich.
Phone 347-8136

PHONE 347-3763
AREA CODE 616
Penick's
GIFTS
329 East Lake St.
Petoskey, Mich. 49770

open all year

Play-A Tonic for All Ages

Summer is an excellent time to remind ourselves that the ancient saying, "All work and no play..."is still very sound advice.

Everyone knows that recreation is important, but all too often we become so busy with work and home duties that we forget to play.

Every parent knows how important play is to the young child. Through play, he gains physical strength, develops physical skills, and establishes warm relationships with his parents, brothers and sisters, according to the magazine "Today's Health".

* * *

BUT THE values of play and recreation are not restricted to the young. All ages need relief from boredom, relaxation from tensions and the self-fulfillment found in recreation.

Recreation is not all physical activity. Recreation may range from active physical pursuits to quiet activities, such as reading. It may bring excitement or relaxation. It includes both solitary activities and those with groups. It may range from cultural and educational pursuits to trivialities.

* * *

MANY AGENCIES--governmental, voluntary, and religious--offer recreation programs. Many of these are fine, but the home still remains the most important center, not only for recreation itself, but also for developing lifelong recreation interests, skills and tastes.

COSTLY DELIVERY—$600,000 annually could be saved by the Post Office if a single money order or Treasury check were prepared daily or weekly for each shipper having multiple C.O.D. collections. Postmasters are now required to pay each shipper for each transaction, according to the General Accounting Office.

Among small cities, Charlevoix has one of the most comprehensive recreation programs in the state.

The possibilities for home and family recreation, combined with the neighborhood parks and other play centers, are almost unlimited. Each family will have its own special tastes. Some of the drawing, photography, home improvement projects, gardening and many others. The backyard can accommodate equipment for all sorts of games and sports.

* * *

LEISURE activities are powerful forces in the home. They can cement family ties, create wholesome attitudes, and foster understanding among members of the family. Many an avocational interest has turned into a career.

Summer is a good time for American families to take stock of their approaches to play and recreation. Some things can be done by the family as a group; others by family members as individuals. This month might be the time when Father and Mother can ask themselves: Do we play enough in our family? Are we becoming too busy to do some of the things we enjoy doing?

The time may be ripe to add a new dimension to your family life through increased participation in recreation activities as a unit.

LOCATED on the north shore of Lake Charlevoix, the community of Horton Bay was one of the favorite haunts of the late Ernest Hemingway. One of his earliest successful short stories, "Up in Michigan," takes place near Horton Bay.

My Neighbors

Refrigerator Cookies

Now's the time to put in a supply of rolls or cooky dough in the refrigerator. They can be sliced and baked with no notice and served with frosted beverages, fruit or alone just as a snack.

Use lard as the fat of your choice when making this type of cooky so it will be "short" and tender. Lard has the greatest shortening power of any fat. Since it's also 97 per cent digestible, lard is also a smart choice for any food item which is as popular for eating as cookies!

Each Evening featuring
AL ANDERSON
AT OUR
PIANO BAR
"A one man show for your listening dining and dancing enjoyment." On Tuesday, Friday and Saturday evening Wayne Belding joins Al for-
WAYNE and AL and their "BIG SOUND"

FAMILY STYLE
SHRIMP
DINNERS
All you can eat-
Golden Brown Deep Fried and Boiled Jumbo Shrimp

EVERY TUESDAY and FRIDAY NIGHT
also our Famous Fried Chicken

Complete Dinner Menu
Every Night Except Tuesday and Friday

Select Your Favorite Wines and Cocktails From Our Refreshing Beverage Menu.

The ARGONNE
*Phone LI 7-9331
*Boyne City Road
Charlevoix The Beautiful
Northern Michigan's Finest Supper Club

Holiday House
3 Dining Rooms – Cocktail Lounge
Prime Rib - Live Lobster
Air Conditioning – Ample Parking
Petoskey DI 7-8383
Located In The Motel District

PARKSIDE
DINING ROOM
Over Looking Charlevoix's Yacht Harbor

A DINING EXPERIENCE -
OUR FAMOUS
PRIME RIBS
Of Delicious Beef
Home Made Rolls
Baked Idaho
Garden Salad
$3.50

Delicious Home Made PASTERIES

- PLUS -
An Appetizing Menu For
BREAKFAST —LUNCH—DINNER

Shipwrecks Foster New Industry

One of Charlevoix's newest shops---The Treasurer Cove ---actually had its beginning 86 years ago when the schooner Sawyer sank in the shallow waters of Bells Bay, south of Charlevoix.

Charlevoixan Jim Sawtelle has used the Sawyer's oaken ribs and planking as raw material for coffee tables, deacon's benches and other items of so-called "shipwreck" furniture.

His wife, Nancy, turns smaller pieces of the durable Kentucky wood into exquisite inlays for bracelets, necklaces, cuff links and tie clips.

• • •

Over the years, iron oxides in Lake Michigan have turned the oak several shades darker than when it came from the mill and have given it a soft patina.

Sawtelle says the timers are about 95 per cent moisture when dredged from the lake bottom. They are all kiln dried before he begins working with them.

• • •

ONE OF SAWTELLE'S largest projects to date has been the building of the "tween Decks" bar under Irv Drost's cocktail lounge on Bridge Street. Shipwreck timbers, nautical line and welded anchor chain combine to give the bar an authentic sea-faring look.

Recently, Sawtelle has located two other wrecks near Beaver Island. He believes there is enough raw material in them to keep him busy ten years.

THE 200-FOOT SAWYER, a three masted cargo carrier of Canadian registry, came to grief in the shallow waters of Bells Bay on a blustery November night in the year 1880. When she was driven onto the rocks, all 11 hands aboard climbed into the rigging to save themselves from drowning. It was there rescuers found them the next morning, frozen to death in the teeth of an icy gale off Lake Michigan.

Until recently, the wreckage of the Sawyer lay in about seven feet of water. Then Jim Sawtelle discovered the sodden remains and had it dragged up on shore.

The first shipments of wood from the wreck were taken to Sawtelle's former gift shop, the Treasure Cove, at Leland.

THIS IS what the Sawyer's timbers looked like after being dredged from the bottom of Bells Bay. The keel section (center above) is now the "Tween Decks" bar.

Using the heavy, darkened wood, Sawtelle began to fashion all kinds of furniture and jewelry which had an enormous appeal among his customers.

JEWELRY PIECES are polished to a richluster, but most of the furniture is left semi rough, a pleasing blend of wood grain and texture. Blemishes are left pretty much as they are.

A professional diver, Sawtelle says he first became interested in making articles from the timbers of shipwrecked vessels when he found the rudder of a sailing ship in Bells Bay about five years ago.

The massive rudder was raised, dried and finished into a gigantic coffee table. His "shipwreck" furniture business was on its way.

The earth's home galaxy, slowly wheeling, has 200 billion suns. Earth's sun makes a full revolution every 230 million years.

Kingston, Jamaica, with a population of 123,500, ranks as the Western Hemisphere's largest English-speaking city south of Miami.

"The only trouble with being a good sport is that you have to lose to prove it!"

List Four Tips for Better Snaps

Four commom errors account for thousands of ruined snapshots.

Before clicking the shutter this summer, run through these checks quickly: (1) Hold the camera steady; (2) Move in closer; (3) Be careful of background interference; and (4) Don't try and crowd too much into a single picture.

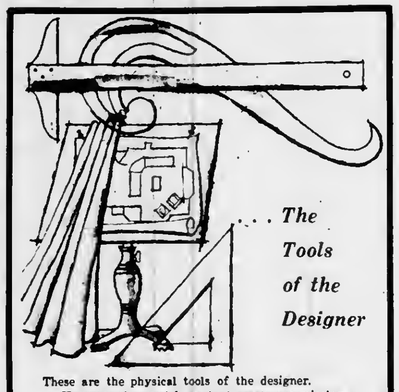

. . . The Tools of the Designer

These are the physical tools of the designer. However, the most important assets are missing—experience, creativity and imagination. We pride ourselves on our interpretation of your taste and personality into the most pleasing interiors. We invite you to call upon our talents, and we promise you a whole new mode of living.

HESS
FURNITURE COMPANY
Phone LI 7-6518
113 Bridge St. Charlevoix

A Tradition In Northern Michigan . . .

Welcome to Stafford's Delightful Dining
SUNDAY 12-2 5-8

STAFFORD'S
BAY VIEW INN
SERVING POPULAR PRICED DINNERS DAILY 5:30 TO 8:30
We Invite You To Try The
Smorgasboard
THURSDAY 5:30 - 8:30

NORTHLAND
DRIVE IN THEATER
On US 31 Between Petoskey and Charlevoix
Sun.-Mon. July 24-25
Tiko And The Shark
All Mahitian Cast.
Sun Of A Gunfighter
Russ Tenblyn
Tue.-Wed.-Thur. July 26-27-28
Whats New Pussycat
Peter O'Toole, Peter Sellers
Mozamique
Steve Cochran, Hildigrade Neff
Fri.-Sat. July 29-30
Love And Kisses
Rick Nelson, Jack Kelly
Face of Fu Manchue
Christopher Lee, Nigel Green, James Robertson Justice
Gate opens Each night at 7 p.m.

An Afternoon With Dr. Protar

Beaver Island is rich in stories about Dr. Protar, the Russian nobleman who was sent to Siberia by the Czar for his liberal ideas. Dr. Protar escaped in the guise of a priest and later made his way to Beaver Island.

The old Russian who took care of the islanders' aches and pains during the first quarter of this century, wouldn't recognize his old log home on the island if he returned today. The grass is knee high and the ancient cedar shaked on the roof have dried, cracked and curled. They wouldn't keep out a heavy dew. The property is owned by the Beaver Island Historical Society which apparently is trying to keep things just the way the doctor left them.

Nearby the doctor's tomb is in better repair. A fieldstone enclosure marks the doctor's burial place, and a bronze plaque attests to the esteem in which he was held by the islanders.

Directly behind the tomb is a huge boulder upon which Dr. Protar used to sit in a chair and read. It was one of his favorite haunts. A railroad formerly passed close by, and the doctor enjoyed watching the trains lumbering past.

• • •

DOWN THE ROAD a piece is a wooden cross in a small fenced in enclosure. A train jumped the track one day and a crewman by the name of David Chase was crushed beneath the engine. Dr. Protar was deeply moved by the death and shortly after erected a cross on the exact spot Chase died.

The first year the cross was painted red as a symbol of the tragedy that had taken place. The second year Dr. Protar painted the cross black, to signify mourning. The third year the cross was painted white, meaning that Chase's memory was still alive. The islanders have kept the memorial just the way the doctor planned it. Not long ago the cross was replaced with a new one, and a coat of white paint is added every few years to keep the monument fresh.

• • •

A SHORT distance from the tomb and the cross there is a cul-de-sac at the brink of Bonner's Bluff, a dizzying escarpment that drops off sharply to the western shore of the island. This also was one of Dr. Protar's favorite spots. At the foot of the cliff he built a "study" in the woods--an island in the middle of a flowing spring reached by means of rustic bridges.

The doctor often came here to study and meditate. After his death, some well-meaning Islander fenced off the "study" as a memorial to the doctor, but it soon became overgrown with tall grass and shrubbery. The fence not only kept people out, but it also barred deer which had kept the area browsed clean. Today you can't tell Dr. Protar's "study" from the surrounding woods.

ONE OF the historic landmarks on island is the log home of Dr. Protar, the Russian nobleman who fled the Czar and found asylum on Beaver Island. His later years were spent attending to the islanders aches and pains.

Ferry Makes 2 Trips a Day

Through Sept. 5 the motor ship Beaver Islander will make two round trips a day from Charlevoix to St. James.

The boat leaves the island at 7 a.m., and 2:45 p.m. daily, arriving in Charlevoix at 9:15 a.m. and 5 p.m.

Return trips leave Charlevoix at 10 a.m. and 5:30 p.m., arriving in St. James at 12:15 p.m. and 7:45 p.m.

In Charlevoix, the Beaver Islander berths at the city dock on Round Lake.

ON BEAVER ISLAND THE FIRST STOP IS... THE
SHAMROCK
"WHERE ALL FRIENDS MEET"
Serving the Finest in Liquors
ARCHIE LA FRENIERE
Your Host

KILLARNEY INN
ST. JAMES, MICHIGAN
LOOKING FOR GOOD HOME COOKED FOOD. . .STOP AT THE KILLARNEY INN.
*
Home Baked Bread
Serving 6:30 a.m. to 8 p.m.
GRACE COLE, OWNER

If We Don't Have It, You Don't Need It!

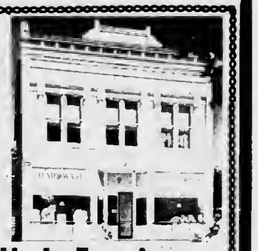

Vernon H. LaFreniere
GENERAL MERCHANDISE
Beer, Wine and Package Liquor
Groceries, Souvenirs
Phone 448-5000 Beaver Island

THE BEAVER ISLANDER
New Modern Motor Ship to Beaver Island

LOUNGE ROOM:
A CRUISE on the Beaver Islander to St. James on Beaver Island most certainly will be one of the long-remembered events of your vacation. An experienced, courteous crew to serve and assure you an enjoyable trip. We suggest you take your car for motor trips to enable you to fully enjoy the scenic splendor and reach historic points of this delightful vacation land.

JULY, AUGUST, THRU SEPT. 7TH.
Two Trips Daily
Leave Beaver Island 7:00 A.M.
Arrive Charlevoix 9:15 A.M.
Leave Charlevoix 10:00 A.M.
Arrive Beaver Island 12:15 P.M.
Leave Beaver Island 2:45 P.M.
Arrive Charlevoix 5:00 P.M.
Leave Charlevoix 5:30 P.M.
Arrive Beaver Island 7:45 P.M.

SEPT. 7TH THRU OCTOBER
NO BOAT TUESDAY
SUNDAYS
Leave Beaver Island 2:00 P.M.
Leave Charlevoix 4:30 P.M.
NOVEMBER—Daily except Sunday
Leave Beaver Island 9:00 A.M.
Leave Charlevoix 12:30 P.M.
DECEMBER—Monday, Wednesday and Friday only.
Leave Beaver Island 9:00 A.M.
Leave Charlevoix 12:30 P.M.

For Information or Reservations Contact:
BEAVER ISLAND BOAT COMPANY
City Dock - Charlevoix, Michigan Phone LI 7-2311
James W. Gallagher Manager * Lawrence McDonough, Captain

Beaver Beckons Wanderers

One of the world's most unique vacation retreats is Beaver Island, 32 miles out into Lake Michigan off the Charlevoix harbor.

Here are historical sights dating back more than a century, water sports of all kinds, fine accommodations and mile upon mile of scenic beauty for relaxation or recreation.

Known as "America's Emerald Isle," Beaver Island, 14 miles long and six miles wide, is the largest and most extensively developed island in a group of 13.

The new motor ship Beaver Islander, and airplanes operated from the Charlevoix and Harbor Springs airports, carry visitors to St. James, only community on the island. During the summer the ferry makes two round trips daily and planes leave at the convenience of passengers.

Many visitors take their cars to the island; others leave them on the mainland. Taxi service and car rentals are available on the island. The island also has an airport, scene of one of the nation's largest Dawn Patrol meetings the first Sunday in October, with two runways, the longest 3,500 feet and many guests make the 15-minute air hop from the mainland in private planes. Still others come by privately-owned boats and use the island's improved dock and marina facilities in a fine natural harbor.

Settled first in the early 1840's by a colony of Mormons under leadership of James Jesse Strang, who was enthroned as the only king ever to rule within the United States, Beaver Island was taken over 100 years ago by a hardy band of Irish fishermen after fall of the Mormon empire with the assassination of Strang.

Traditional celebrations at St. James annually include the homecoming in August -- a full day and evening of gala events that provide entertainment for visitors -- and St. Patrick's day, when a full program of revelry in true Irish custom attracts a great throng of visitors.

All activities and interests on the island are focused at St. James. A hotel, one of West Michigan's fine resort lodges; several cottage colony resorts, rental cottages, an excellent state camp site, tourist courts, motels and unique stores provide guest accommodations for any size vacation budget.

On the island are seven inland lakes, three of them providing good fishing for game and panfish. The run of perch at St. James bay each spring and fall is rated among the finest in the Great Lakes.

BEAVER HEAD light is one of the landmarks at the southern tip of the island. Light is serviced by Coast Guard personnel stationed on the island.

Exceptionally good smallmouth bass and pike fishing in the bays of nearby Garden island also attract fishermen by motor launch from St. James harbor.

The island's Lake Geneshareth has a public fishing site and boat launching area.

The 54 square miles of land on the island is virtually one forest, providing game cover that assures excellent fall hunting for grouse, rabbits, squirrels, ducks, geese and deer. The deer herd has been increasing steadily in recent grouse and deer. Turkeys were recently introduced on the island group.

St. James has a new modern medical center directed by a resident doctor. A resident Franciscan priest holds daily masses at the Catholic church and services are conducted during the summer in an Episcopal mission church.

The island has 75 miles of improved highways, enabling motorists to drive over good roads to all parts of the island. On St. James bay is a spacious municipal beach and playground equipment for children. At a half dozen other points on the island and at the resorts there are other bathing beaches.

Other activities include horseback riding, miniature golf, hiking, tennis, and shuffleboard.

Among the places of interest are the two lighthouses and the United States Coast Guard station. Most interesting of the lights is Beaver Head at the south tip of the island, erected in 1853 and still in service, the third oldest on the Great Lakes.

Historic landmarks are numerous. There are the old print shop and approximately 20 other buildings of the Mormon era. A museum, with hundreds of items from earlier days, has just been opened in King Strang's original home. The tomb of Dr. Fedore Protar, a Russian count exiled by the czar for freeing his serfs, is the symbol of another era on the island, when Protar doctored the residents free.

In late summer and fall when hay fever suffers seek relief, Beaver island, which has virtually no pollen in the air, is an ideal haven.

The Joggery
CORNER OF MAIN AND MILL
EAST JORDAN
ALL TYPES OF MENS
AND WOMEN'S WEAR
REG. HOURS
MON.-TH. 9-6
FRI.-SAT. 9-8

• FLIGHT INSTRUCTION
• CHARTER SERVICE
• AMBULANCE SERVICE
• PLANE RENTAL
• PIPER SALES
• SIGHT SEEING RIDES
• TWIN ENGINE SERVICE
PHILLIPS
FLYING SERVICE
Harbor Springs Airport
Harbor Springs Road
Phone OI 7-8225 or OI 7-8335

McDONOUGH'S
-ST. JAMES-
BEAVER ISLAND
CHOICE, FRESH MEAT
You've Never Tasted Beef Better than the Beef We Sell!

*Complete Line of Groceries
*Garden Fresh Produce
*Frozen Foods
*Beer and Wine
Your One-Stop
Shopping Center
Member SPARTAN STORES

• STEAKS
• SEAFOOD
• NATIVE WHITE FISH
M
• COCKTAILS
• FINE WINES
• DRAUGHT BEER

HOURS: Noon to 4 p.m. Luncheon
6 p.m. to 10 p.m. Dinner
Sunday-2 p.m. to 5:30 p.m.
Sunday Smorgasbord 6 p.m. to 10 p.m.
You're Always Welcome....
On Americas "Emerald Isle"
CIRCLE M LODGE
Reservations Appreciated
Phone 448-5968
Your Hosts
Jack & Eileen Martin
St. James, Michigan

Welcome to
Beaver Island
Come In For
Your Favorite
Beverage.
•Beer
•Wine
•Liquor
BEACHCOMBER
BAR
St. James Beaver Island
Phone 448-9131

The
BEAVER
LODGE

Host to the Island Traveler
St. James (Beaver island) Mich.
Reservations Phone 448-5191

Dining: Unexcelled food has always been part of the Beaver Lodge reputation. At your request we will gladly pack a picnic lunch to start you off for a day of hiking or an adventure of island exploring.

Cocktails: The modern, all glass fronted cocktail lounge affords many hours of evening enjoyment. The setting sun, silhouetted between the surrounding islands, is a scene you will carry with you long after you have left the Emerald Isle.

Lodging: American plan accommodations include three meals daily and modern spacious rooms, each with private bath. Home cooked food is served in the dining room where you may dress as you please.

Golfing: An exciting golf course located in the midst of nature's birch and pine trees, over-looking Lake Michigan, provides a challenge for duffer to pro. The constant maintenance and repair assure the finest golfing in Northern Michigan.

CARL BABER, MANAGER
"Mat" Mellville, Golf Pro

Trout Return to Lake Charlevoix

By Glen Shepard

Trout are finally the big news again in Lake Charlevoix.

After nearly two decades of absence trout are back in Michigan's fourth largest, most beautiful lake. The comeback of the fighting steelhead was first noted early this spring when anglers unexpectedly started nailing fish that weighed up to four pounds.

First reports of successful trout fishing were skeptically received by local anglers, who had given up on ever again seeing them in Lake Charlevoix. The trout disappeared shortly after World War II due to the invasion of sea lamprey and heavy commercial netting.

But in 1964 the Conservation Department decided things were ripe for the trout to return. Thousands of small trout were planted. This spring they showed up as batlling two-to four-pounders.

* * *

MID-SUMMER isn't the best time to catch them. But if you're interested in trying, wait around until late evening near a shoal area. If things are right, which they are more often than not, you'll spot trout feeding on, or just under, the surface.

Some nights they may take surface flies or nymphs. Other evenings artificial lures or live bait will be the best. In artificials try flatfish, jig-a-dos, daredevils, spinners.

YOU SHOULDN'T have any trouble spotting the feeding fish. Likely areas include the Pine River channel, the bay off Loeb's Point, Horton Bay and sections of the South Arm.

If you're after faster action stick to bass fishing. Lake Charlevoix still offers some of the finest smallmouth bass fishing in the world.

Bassy looking areas of the South Arm, near Ironton, East Jordan, and the shores of Lake Charlevoix are the places to try. Your best bet is to troll just offshore near the dropoff. If you don't find them on your first pass try trolling further from shore or closer to it until you do.

One thing's sure: There are plenty of scrapy smallmouths in the lake. Once you locate them trolling you can shut the motor off and cast. Use minnows, worms, spinners, Jig-a-Dos, Super Dupers, flatfish, and other proven lures.

For tips on current bass hotspots ask a local fisherman.

* * *

IF YOUR INTEREST runs more to smaller lakes you're really in business. The Charlevoix area offers many inland lakes.

Some of these lakes can only be found by using a map as they are hidden from view. Most of them are in southwestern Charlevoix County and northwestern Antrim County.

If they are on private property ask permission to fish them. Chances are the landowner may even have a boat he'll rent you.

Some of these lakes get little fishing pressure. Many evenings you'll be the only person fishing them.

Weeds and snags are one of the biggest obstacles you'll confront in catching bass, pike and panfish on these smaller lakes. So try a weedless lure, like the new Arbogast Jitterbugs, Hula Poppers, Hawaiian Wigglers.

* * *

HERE'S A LIST of smaller lakes that are guaranteed to have fish in them. It's up to you to catch them.

--Lake 26 (Lake Marion), for pike, bass, smallmouths.
--Noyland Lake, for pike, bass, panfish.
--Six Mile Lake, for pike, bass and muskie.
--Harwood Lake, for bass and panfish.
--Walloon Lake, for trout, bass and pike.
--Ellsworth Lake, for bass, panfish and pike.
--Deer Lake, for bass and pike.
--Adams Lake, for pike and panfish.

LEWIS AND DAVE Juilleret of Charlevoix display some of the fine rainbows being taken in Lake Charlevoix. This catch, weighing in excess of 18 pounds, was taken in the Horton Bay area.

GOOD NEWS!
YOUR Bass Pro Shops
WEEJUNS
ARE HERE!
We have Your size Now! Get Yours Early, They'll Be Sold Out SOON!
The Popular Much-Wanted Styles For Men And Women To Choose From.
The Only Thing "Just Like " WEEJUNS Is Another Pair Of WEEJUNS.

DON'T SETTLE FOR LESS
Carey's
Boot Shop
Open 9-9 Friday Weekdays 9 to 5:30
CHARLEVOIX THE BEAUTIFUL

WAL-MAR Coiffeur SHOP
Marie J. Lewis Owner - Stylist
Advanced Permanent Wave Techniques
• Shaping
• Tinting & Frosting
• Manicuring
Children's Haircutting

DIAL 547-2224
Air Conditioned
140 ANTRIM
IN OLESON SHOPPING CENTER
DOWNTOWN CHARLEVOIX
AMPLE FREE PARKING

BROWN MARINA, INC.
We Invite You To
VISIT OUR
SHIP'S STORE
207 BELVEDERE
CHARLEVOIX
PHONE LI 7-6555

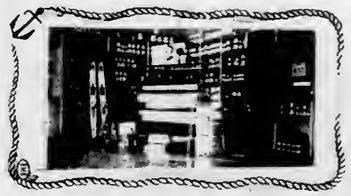

YOUR AUTHORIZED
Chris-Craft
SALES & SERVICE IN THIS AREA
■ 20 TON TRAVELIFT HOIST
■ MAJOR AND MINOR REPAIRS
■ INTERNATIONAL PAINTS AND COMPOUNDS
■ COMPLETE REFINISHING SERVICE
■ WET OR DRY - - - COVERED OR OPEN STORAGE
"If you're a boater . . . you're sure to enjoy a visit at our marina."
Gulf

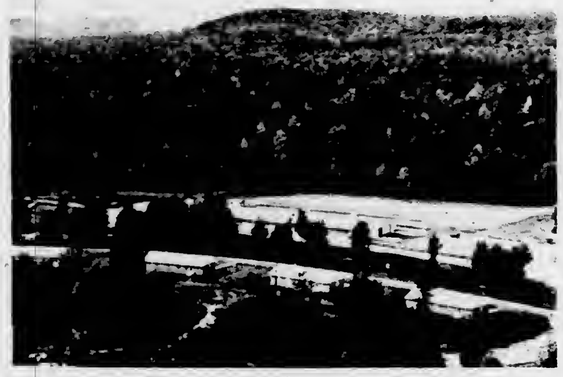

THE NEW JORDAN River National Fish Hatchery near Alba is a pleasant hour's drive from Charlevoix. Take M-32 to US-131, turn right on US-131 and look for a directional sign in about four miles. Located in a deep valley and utilizing a natural flow of icy spring water, the hatchery will produce seven million fingerling trout a year for restocking the Great Lakes.

State Police Advice to Boaters

With the coming of summer, State Police have urged boaters to match motor horsepower to boat use.

They also ask boatmen to watch for sudden changes in weather, heed storm warning information and follow all boat safety rules.

THE CAUTION was coupled with a report that the State Police underwater recovery squad is now up to full strength of 40 for the 1966 water activity season. These men are assigned to 29 posts throughout the state. Assistance in water accidents can be obtained by notifying any State Police post or other law enforcement agency.

The State Police divers are all certified American Red Cross water safety instructors. Each is fully equipped for underwater searches, including lights.

For assignments under special conditions the department has available amphibious trucks based at East Lansing headquarters and Brighton.

Boat Overload Can Be Fatal

Overloading is one of the most common and dangerous boating violations.

Just because your boat has "room" for eight people, don't crowd them aboard. Check the boat's capacity plate to be sure of the number of passengers you can safely carry.

If your boat doesn't have a capacity plate (most newer boats do), check with your marine dealer or the manufacturer.

George Washington was the only president who never lived in the White House. But he did choose the site and approve the design.

Much of the mercury used in the United States comes from a mine at Almaden, Spain. This mine may have operated as early as 400 B. C.

Family Campers at Bell's Bay

Marine Growth Slows Vessels

Marine growth and grime can collect on the bottom of your boat and rob it of performance. Whether your boat is in fresh or salt water, check the hull periodically and give it a thorough washdown.

Excessive marine growth can cut as much as 30 percent off top speed.

Use Tachometer to Check Engine

A tachometer, which measures the revolutions per minute of your outboard motor, is one sure way to check performance.

If your engine is turning faster (more rpms) than it should, a propeller change could solve the problem. Select a new prop with more pitch to the blades.

Call or See
HANNA'S MUSIC
for all your musical needs
406 E. Lake. . Phone DI 7-2826. . Petoskey

Welcome To—
KELLOGG STUDIO
825 Charlevoix Ave. Petoskey
Here you can see and purchase works by one of America's Artist-Craftsmen
STANLEY KELLOGG, SCULPTOR
Open every day 8 A.M. to 9 P.M.
Except Sunday

NOW!
FOR MILD NERVE DEAFNESS
If you hear sounds but don't always understand the words...
OUR RECOMMENDATION*
Miracle Ear®
7 out of 10 may hear clearly again
DEVELOPED AND PATENTED BY DAHLBERG ELECTRONICS, INC.
Proved in ass't MIRACLE-EAR HAS HELPED COUNTLESS who could never hear clearly—they heard sounds, but words were jumbled. If diagnosis shows you have this type of nerve loss, Miracle Ear may enable you to hear AND BETTER UNDERSTAND what people say, even in groups, church or meetings. Join the multitudes who now HEAR AGAIN with Miracle Ear!
*ASK YOUR DOCTOR ABOUT DAHLBERG HEARING AIDS
U.S. Pats. 3,163,870; 3,157,577; 3,200,210
AN EXCLUSIVE PRODUCT OF
DAHLBERG ELECTRONICS, INC.
SEND AT ONCE
PETOSKEY HEARING AID CENTER
407 E. Lake St. Petoskey
Tell me how I may be able to hear again on both ears without using hearing aids that have cords or tubes.
Name
Address
City
State Zip
PETOSKEY
HEARING AID CENTER
PHONE DI 7-2621
407 E. Lake St., Petoskey

FRESH, HOMEMADE
PIZZA
MADE TO ORDER
Buddy's Menu
• Onion
• Mushroom
• Shrimp
• Olives
• Cheese
Buddy's
PIZZA
307 Bridge St., Charlevoix
Open Every Day at 4 p.m.

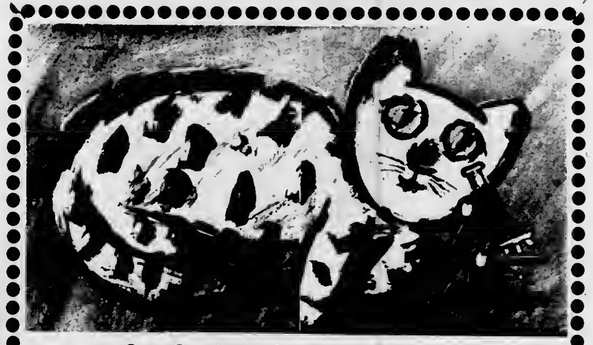

Our Curious Cats are always
Finding new ways to improve
Your home comfort.
If you have a special need...
call on our CURIOUS CATS.
*HEATING *APPLIANCES
*COOLING *WATER CONDITIONERS
*BOTTLE AND BULK GAS
PETGAS DISTRIBUTING CO.
Petoskey DI 7-8131 Indian River AD 8-7301
Boyne City JU 2-6271 Bellaire JE 3-4100

MRS. MARTHA Kamradt is always ready to help tourists with information at the East Jordan Chamber of Commerce Booth located on M-66. It is open from 9 a.m. to 4 p.m. daily.

Don't grown-ups know?

Every litter bit hurts
KEEP AMERICA BEAUTIFUL
Published as a public service in cooperation with The Advertising Council.

Spring Valley
ON BEAUTIFUL
Little Torch Lake
10 Miles South of Charlevoix on Ellsworth-Atwood Rd.
465 acres for quiet peaceful year round living

Master Vacation & Year Round Homes
Lots For Sale
LAKE FRONT OR LAKEVIEW
Write or Phone
H.C. Lindemier-Developer
Ellsworth LU-8-2099

$1,000,000
SUNSET
FREE
...FOR THE WATCHING EACH EVENING AT
THE DECK
Overlooking Lake Michigan From the Charlevoix Beach Hotel
CHARLEVOIX'S CAMP BAR
HOURS:
MONDAY-THURS. 6 p.m. to 2 a.m.
FRIDAY and SATURDAY 3 p.m. to 2 a.m.
SUNDAY 3 p.m. to 11 p.m.
LIVE ENTERTAINMENT
EACH FRIDAY and SATURDAY EVENING

THERE'S A BOAT FOR EVERYONE AT
WALKER'S

Representing Century and Trojan
FINE USED BOATS

* 31' TROJAN SEA VOYAGER, 1965 with no time. Twin 195's. New. $11,500.00
29' HACKER. 200 hp. Kermath. $1,250.00
19' CENTURY SCAMP. 1965 with only 2 hrs. 150 in-out Mercury. $3,500.00
18' CENTURY RUN-A-BOUT. $800.00
19' Century Resorter 220 hp. 20 hours. $4,750.00
16' Hacker with brand new trailer. $1,095.00
19' Century Scamp In-out, 150 hp. new. $3,600.00
3 Chris Craft Sedans, all with twin 95's. ..... 4,500.00 & up
30' Chris Craft Sea Skiff, lots of extras. 7,250.00
19' Century Resorter, 1965, $6,500 new. 4,750.00
40' Chris Craft Conqueror, factory new condition, less than 150 hrs. twin 185's. 18,500.00
17' Century Resorter, new condition. 3,250.00
34' Chris Craft Conqueror, 1951, twin 105's. $6,750.00
25' Chris Craft Express with dual controls. $2,750.00
25' Trojan, 1964 Sea Skiff, 195 hp. 50 hours total time. $4,750.00

* NO TRADES

WRITE TODAY! Now is the time to order the boat you'll want when you come to Charlevoix. Remember, we will finance any boat we sell and give the first winter's storage free.
WALKER MARINA
CHARLEVOIX, MICHIGAN
TEL. 616-547-2293 OR 616-547-6767
Dealer for:
Sav-Cote Paints
Volt Water Skis
Raritan Products
Other Marine Products

HOAG & SON
SPRINGPORT, MICHIGAN
FILE

Cherry Growers Picket for Top Price

By Ruth Ann Miller

ELLSWORTH -- The Great Lakes Cherry Growers Assn. is sticking to its demand for 14½ cents per pound for tart cherries and has thrown up picket lines around canning factories in East Jordan and Ellsworth.

Milton Grover's receiving station southeast of Ellsworth also is being picketed.

Spokesmen for the growers said Monday that the picketing will continue until the canners meet their demands.

• • •

IN THE MEANTIME, negotiations are underway to transport cherries out of northern Michigan to plants in the south where growers can get the price they ask.

The Elk Rapids canning factory will pay 10 cents a pound by contract and 12½ cents without a contract. This means the growers could get 12½ cents one day and three cents the next, a spokesman for the association said.

Milton Paradis, district director for the association, said that growers not only want 14½ cents for tart cherries by contract, but they also want a pledge from the canning factories to take all the cherries they can process.

He said that the federal government contract to the factories offers an average of 26 cents a pound, and that the market quotation is 14½ cents to the grower.

At present, there is no actual price named by the canning factories, Paradis said.

• • •

GROWERS in Ohio, Pennsylvania, New York, Wisconsin and southern Michigan have gotten their price from the factories and reportedly are backing the northern Michigan growers in their bid for 14½ cents.

According to Paradis, six car - loads of growers from southern Michigan are coming up to help the local growers win their demands.

Traverse City Cherry Growers Inc., farmer co-op organization, is backing the group's demands.

Paul Doctor, local grower, commented that he felt that if they lose the objective this year then they will be at the mercy of the processors from now on.

• • •

RICHARD FRISKE, owner of Frieke Orchards, said that he intends to picket until the association has signed contract for 14½¢.

"Doc" Bedell said that in the four years he has been a grower he has yet to make a profit and would like to this year to buy new machinery and not just enough to pay the pickers and sprayer.

John Tillotson said that he averaged 5¢ an hour last year for his work in the orchard and would like more.

S. Vander Hyde said that he was disgusted because people live off the public by serving farmers and are now not willing to cooperate but try to buck the farmers and help the processors.

Mitch Paradis said that the growers would like to picket peacefully and hope it will stay that way.

• • •

ON THE OTHER side of the fence are Versal and Marv Shooks who are selling to the company at 12 cents a pound. They have no contract but sell on a day to day basis. Marv Shooks said that they have a good crop and can make money on it. He also said that he doesn't think the association will get the 14½ cents because it only asked for 4.8 cents last year.

Versel Shooks said that he thought that there was a need to get rid of the association and organize another one with 100 percent participation rather than only 51.

The Shooks are not members of the association now, but they have been in the past.

Marv Shooks commented that the harder the growers

Continued on page 14

CHARLEVOIX the Beautiful COURIER
CHARLEVOIX COUNTY'S LARGEST NEWSPAPER
Vol. 69 No. 33 14 Pages | Charlevoix, Michigan 49720 Wednesday, July 27, 1966 | 15¢ a copy

East Jordan Tests New Nuisance Law

MEMBERS of the Great Lakes Cherry Growers Assn. picket Milton Grover's receiving station near Ellsworth because of a dispute with the area canning factories on cherry prices. The growers want 14½ cents a pound.

Primary Election Aug. 2

Charlevoix County voters will go to the polls Aug. 2 to cast their ballots in the primary election.

On the Republican ticket, Gov. George Romney is unopposed for governor.

Robert P. Griffin is on the ballot twice: First as a candidate for the U.S. Senate; second to fill the senate vacancy created by the death of Sen. Patrick V. McNamara.

Griffin currently is serving in the Senate, on appointment by Gov. Romney.

In the 11th district, Republican Philip Ruppe is unopposed in his bid for a seat in Congress.

In the 37th senatorial district, incumbent Sen. Thomas Schweigert is unopposed.

In the 106th district, Robert W. Davis of St. Ignace will oppose incumbent Clayton T. Morrison of Pickford.

• • •

On the Democratic ticket, Zolton A. Ferency is the gubernatorial candidate.

Detroit Mayor Jerome P. Cavanagh will oppose former Gov. G. Mennen Williams as candidate for the U.S. Senate. Both also are candidates to fill the late Sen. McNamara's chair.

In the 11th district, incumbent Raymond F. Clevenger is opposed by Frank E. Hook as candidates for Congress.

Running for a seat in the state Senate from the 37th district are A.M. Schneider and Earl Walker.

In the 106th district, Sidney Wizer is unopposed in his bid for a seat in the state legislature.

• • •

In East Jordan, voters also will be asked to approve nine mills per $1,000 valuation for schools. The money will be used to hire more teachers and broaden the curriculum.

• • •

IN CHARLEVOIX, all delegates to county conventions are assured of election.

Republicans running in the First Ward are Charles Carey, M. Ina Fochtman, Gordon L. Freedman, Elmer D. Hawley and Donald Meggison (out of a possible six.)

Second Ward: Roy G. Bennett, William R. Carey, Ro-

Continued on page 14

MRS. FRANCES WILSON of Southfield rescued a four-inch bluegill from the front seat of V.Y. Tuttle's car after it rolled down an embankment into Barnard Pond Friday. The car was retrieved by Don Meggison and son, Jerry. Mrs. Wilson is Meggison's sister. The Tuttles were packing their car for a trip when it rolled away.

Earl Crandall Dies on Accident Call

CHARLEVOIX -- Funeral for Patrolman Earl W. Crandall who died suddenly July 20 was held at the Winchester Funeral Home July 22, the Rev. Leona Winegarden of the Methodist Church officiating. Burial was in Brookside cemetery.

Earl W. Crandall

Crandall, a veteran of 15 years on the Charlevoix police force, apparently suffered a heart attack early last Wednesday morning after scuffling with a young motorcyclist who broke through the cable barricades around Kipke Field and later reportedly resisted arrest.

Martin Patrick Hamlin, 18, was fined $100 and $5 costs by Justice of the Peace John C. Connolly for driving a motoroycle under the influence of alcohol and another $21.50 for being drunk and disorderly. He also surrendered his driver's license.

He waived examination on a charge of resisting arrest and was bound over to the August term of the Circuit Court. He was released on $500 bond.

• • •

Crandall received an accident call at the police station about 1 a.m. alerted Winchester Ambulance Service, then drove to Green street at the football field where the motorcycle was lying on its side.

Larry Skippergosh, 18, a passenger who had been picked up shortly before by Hamlin, was standing nearby and Hamlin was pinned under the machine. Crandall reportedly lifted the vehicle off the youth, and as it did so the boy allegedly scrambled to his feet, grabbed the motorcycle and tried to get away.

It was then that Crandall reportedly scuffled with Ham-

Continued on page 14

Ad Finds Buyer for Her Table

Any used furniture for sale?

Mrs. Judy Clock of Dixon Ave. sold her oak dining room table last week with one 75-cent ad in the Courier.

To place your people - reacher ad, phone 547-6558 and ask for Hilda.

Drought Broken

Weatherman Harry Ladd reports slightly more than one inch of rain fell on Charlevoix Monday night, easing drouth conditions temporarily. High temperature for the week was 88 Monday afternoon. It was in the 40's Friday.

SLEEPING IT OFF--Thomas J. Steihr, 18, of Flint wandered into the Charles Mitchell home on Hurlbut Street early last Wednesday morning, peeled off his shirt and fell asleep on a couch. Mrs. Mitchell notified police who gave him a lift to jail. In Justice Court he drew fines totaling $54 and 15 days in jail. Here, Patrolman Glenn Pemberton tries to rouse him. Steihr had been drinking.

Compo House Target

EAST JORDAN -- The new nuisance ordinance No. 110 is being tested for the first time since its acceptance by the Council July 5. The Compo House was condemned by the City Council July 19 as a public nuisance and hazard after an appeal was issued by Chief of Police Joe Hammond. Pictures of the house were presented to the Council so that they could see the condition of the house.

Russell Gee sent a letter of acceptance of the position of superintendent of public utilities to the council and he will assume this position Aug. 1.

• • •

JIM SHEPARD appeared before the Council concerning a development of some of his property. He asked the Council if the city would put in sewers and water. Councilman Harry Watson said that if the plat is accepted by the city, then the city is obligated to put in the facilities. Shepard was referred to the Zoning Commission concerning the platting of the land.

Shepard also asked the Council how much of his land

Continued on page 14

Trade School Starts

EAST JORDAN -- The second Tool, Die and Machinist Apprenticeship School began July 21 at East Jordan High School.

The school was initiated by Walter Thorson, chairman of the East Jordan Area Tool, Die and Machine Trades Advisory Committee and president of East Jordan Tool and Die Inc., because of the scarcity of journeyman tool, die and machine workers in the area.

The four year course consists of related subjects of math, Algebra 1 and 11, geometry 1 and 11, trigonometry, basic drawing, blueprint reading, basic design, tool design, die design, welding, heat treating, metalurgy and shop procedures and theory, practical training includes 8,000 hours under a journeyman.

An apprentice must enroll for a minimum of 168 hours per year at four hours a week.

• • •

THE APPRENTICE is to adhere to the same rules and regulations as other workers.

If the apprentice doesn't attend related instruction classes he can be removed

Continued on page 14

MASTER OF CEREMONIES Dr. Walter Hoffmann crowns Elaine Warner Venetian Festival Queen. Other festival pictures appear on Pg. 13.

Bather Drowns In Lake

Acting Coroner Dr. John Lignell ruled accidental drowning in the death of Augustine V. Wabanimkee, 37, of Charlevoix in Lake Michigan Saturday afternoon.

According to Police Chief Joe Smith and Dr. Lignell, Wabanimkee was seen entering the water west of the guarded bathing area near the pumping station.

Later Jim Barry of Vestaburg, a former Charlevoix lifeguard and Edward Wiers noticed Wabanimkee floating about 30 yards offshore. They retrieved the body and Barry administered artificial respiration.

• • •

RODNEY BELDING of Charlevoix ran for the police, who notified Dr. Lignell.

Continued on page 14

THE CHARLEVOIX Hospital Board has approved this design by architects Begrow and Brown for new medical clinic to be located just south of the present hospital. Four suites of offices will be leased to Charlevoix doctors. The building will cost between $74,00 and $80,000 according to board member Fred Willis. Construction will start this fall.

See You at the Polls Aug. 2

Talk of the Town

Mr. and Mrs. Edward S. Radle and family have arrived from Whitefish Bay, Wis., to visit their respective parents, Mrs. Esther Radle and Mr. and Mrs. Earl Miller.

Mr. and Mrs. William Van-Raaphorst and son, Robert, of Legonier, Pa., are visiting here.

Mr. and Mrs. Norman Ketchman and family have arrived from Morgan City, La., to visit their respective mothers and step fathers, Mr. and Mrs. Lyle Miles and Mr. and Mrs. Richard Hull and Mr. Ketchman's grandmother, Mrs. Marie McCall.

Mrs. Dean Streiler and three children have returned to their home in Unionville after spending a week with her aunt.

Charlevoix Court News

The following cases were heard by Charlevoix Justice of the Peace John C. Connolly through noon, July 25:

Robert C. Baszantz, 20, of Lakewood, Ohio, was fined $27.50 and $5 costs for throwing a beer can on airport property. He was unable to pay the fine and was committed to the County Jail for 25 days. The complaint was signed by a Charlevoix citizen.

Konrad P. Monti, 28, of Tempe, Ariz., pleaded not guilty to a charge of using profane and blasphemous language in public. He was arrested on Bridge Street by Deputy Byron Stockwell. His case will be heard July 29 at 11 a.m.

Wade B. Hooley, 52, of East Jordan, pleaded not guilty to littering the Lake Michigan beach or to being drunk and disorderly on the beach. Bond of $20 was not furnished. The case will be heard at a later date.

John C. Tuomela, 20, of Charlevoix was fined $5 and $5 costs for squealing his tires when he started his automobile. He was arrested by city police.

Charles Dale Lampson, 21, of Battle Creek was fined $25 and $5 costs for speeding. He was stopped by city police.

Larry L. Elzinga, 17, of Charlevoix paid a fine and costs totaling $16 as a minor in possession of alcoholic beverages. He was picked up by city police.

Louis George McSawby, 40, of Charlevoix waited examination on a charge of furnishing alcoholic beverages to minors for a consideration (money). The case was bound over to the August term of Circuit Court and $250 bond was not furnished.

Richard C. Brown, 26, of Kegomic, was fined a total of $16 for failing to report a property damage accident. He also was ordered to pay restitution in the amount of $25 and sentenced to five days in jail. If fine, costs and restitution are not paid he will serve an additional 25 days.

Daniel E. Felleen of Iowa paid fine and costs totaling $10 when city police stopped him for violating the basic speed law.

Leslie John Kidnuy, 58, of Ellsworth was fined $5 for disregarding a stop sign. Sheriff's deputies wrote the ticket.

William J. Withers, 18, of Flint, was assessed a total of $16 after city police arrested him as a minor in possession of alcoholic beverages.

Tommy K. Hayner, 19, of Petoskey was found guilty of speeding and fined $30 and $15 court costs. He was stopped by city police.

Keith William Ager, 44, was sentenced to 90 days in the County Jail on a charge of being drunk and disorderly. He also was ordered to pay $10 court costs. He was granted working privileges.

John E. Bishaw, 23, was fined $5 when sheriff's deputies stopped him for disregarding a stop sign.

Lafayette Railey of Charlevoix paid fine and costs totaling $20 when city police stopped him for speeding.

Steven L. Ager, 17, of Charlevoix paid fine and costs totaling $20 when city police stopped him for speeding.

Jon Goldstick, 18, of Charlevoix was fined $27.50 and $5 costs for knowingly transporting alcoholic beverages as a minor. His driver's license was rendered to the court for investigation and he was given a suspended sentence of 30 days, plus six months probation.

Thomas Albert Ernst, 20, of Central Lake was fined $27.50 and $5 costs for knowingly transporting alcoholic beverages as a minor. He was arrested by city police. A similar penalty was handed out to David L. Sage, 19, of Central Lake for transporting alcohol.

Thomas R. Peters, 17, of Charlevoix was fined a total of $20 when Charlevoix police stopped him for speeding.

Coming Events

To Get Your Coming Events listed here call the Courier (LI 7-6558) By Friday Noon of the week preceding publication.

JULY 28, THURSDAY
--Senior Citizens meet with Mrs. Ben Palmer, 304 Mill St., East Jordan. 1 p.m., next to G.A.R. Park

JULY 29, FRIDAY
--A.A. meets at Children's Center, 8:30 p.m.

AUGUST 1, MONDAY
--Atomic Tops club members meet at home of Mrs. Mary Towsley.

AUGUST 2, TUESDAY
--American Legion meet at Legion Hall, 8 p.m.

Talk of the Town

Mr. and Mrs. Abe VerWys had as their guests last week Mr. and Mrs. Sylvester Bibler of Lowell.

Mr. and Mrs. Charles Coughlin and daughters, Kathleen and Karen, came Tuesday from Clandeboye, Ont., to visit their uncle and aunt, Mr. and Mrs. C. M. Bice.

Mr. and Mrs. Norman Switzer and daughter have returned to Detroit after spending the weekend here visiting her father, Anthony Wojan Sr., Mrs. Wojan and other relatives.

Michael J. Gallagher, who is stationed in Korea with the U.S. Army, has been promoted to Private First Class he has written his mother, Mrs. Jean Gallagher. His new address is Co. C 2nd Inf/72nd Armd. San Francisco, Calif. 96224.

Mr. and Mrs. Edward Huhta and three daughters are expected to arrive this weekend for a week's visit with her parents, Mr. and Mrs. Abe VerWys.

Mrs. Eugene Curtis, accompanied by her mother, Mrs. William Gregory and his sister, Mrs. Willard Biallis of Walloon Lake, enjoyed a week's vacation trip around Lake Michigan via Illinois and Wisconsin.

Stage Funds Sought

CHARLEVOIX--Anyone interested in supporting a drive to complete the bandstand in East Park is invited to attend a meeting in the Community Room at the City Hall Thursday evening, July 28, at 7:30 p.m.

The present bandstand was built in 1959, but there were insufficient funds to construct a shell.

* * *

THE REV. Alexander Wood, pastor of Christ Episcopal Church, is spearheading the drive.

Band director C. A. Odmark is investigating to find out how much it will cost to put an acoustical shell around the present structure.

* * *

THAT STATE was completed in July, 1959, at a cost of $2,000. The area beneath the bandstand was designed as a storage room. In recent years it has doubled as quarters for the harbormaster.

First fund - raising chairman for the bandstand was the Rev. Fred McNeil, former pastor of the Methodist Church. At the time of the dedication he said he hoped a weather - proof roof would someday be added.

Mr. and Mrs. William Russell are visiting here while enroute from Norfolk, Va., to his new assignment at Long Beach, Calif., a veteran of 10 years in the U. S. Navy, he is an Engineman first class. He will serve aboard the USS Tal-

CHARLEVOIX the Beautiful COURIER

Charlevoix Courier Corp.
111 Bridge Street, Charlevoix, Michigan--49720
Phone Liberty 7-6558

Published each Monday and Wednesday morning during July, August and the first week of September. Published weekly on Wednesday mornings the balance of the year. Second class postage paid at Charlevoix, Michigan.

- DEADLINES -
News . . . noon the day it happens
Advertising . . . 3 p.m. Mondoy

Tom McDoniels . . . Generol Monoger
Bob Clock . . . . . Editor
Ruth Ann Miller . . Areo News Editor
Hildo Gibson . . Clossified AD-visor

SUBSCRIPTION RATES

	In County	Elsewhere
One year	$5.00	$6.50
6 months	3.00	4.00
3 months	2.25	3.25

ALL SUBSCRIPTIONS MUST BE PAID IN ADVANCE

Member of The Michigan Press Association.
Affiliate Member National Newspaper Association.
National Advertising Representative
Michigan Newspapers, Inc. 257 East Michigan Ave., East Lansing, Michigan

PALACE
SHOW PLACE OF CHARLEVOIX THE BEAUTIFUL
TELEPHONE 547-9761
FRIDAY & SATURDAY
July 29 & 30
JAMES GARNER SIDNEY POITIER
DUEL AT DIABLO
COLOR BY DELUXE Released thru UNITED ARTISTS
Shows at 7:15 and 9:10
SUNDAY-MONDAY
July 31 & August 1
STAGECOACH
CinemaScope Color by DeLuxe
Shows at 7:15 and 9:10
TUE-WED-THURS.
August 2, 3 & 4
THE FLIGHT OF THE PHOENIX
COLOR by DE LUXE
20th CENTURY FOX RELEASE
JAMES STEWART · RICHARD ATTENBOROUGH
Shows at 7:00 and 9:30
Adults $1-Children 50¢

NORTHLAND
DRIVE IN THEATER
On US 31 Between Petoskey and Charlevoix
Tue.-Wed.-Thur. July 26-27-28
Whats New Pussycat
Peter O'Toole, Peter Sellers
Mozamique
Steve Cochran, Illidigrade Neff
Fri.-Sat. July 29-30
Love And Kisses
Rick Nelson, Jack Kelly
Face of Fu Manchue
Christopher Lee, Nigel Green,
James Robertson Justice
Gate opens Each night at 7 p.m.

Baseball and LITTLE LEAGUE GAMES

SUMMER SCHEDULE

All Games Played At the Charlevoix Ballfield
Carpenter Street and Norwood
Week of July 28 to Aug. 3

DAY	TIME	TEAM VS TEAM			LEAGUE
THURS.	6:00	Cubs	vs.	Astros	Peanut
	7:15	Novaks	vs.	Jerry's Gulf	Junior
	8:45	Lake Construc.	vs.	County Bank	Men
FRI.	6:00	A. & W.	vs.	Electra	Junior
	7:15	Military Wives	vs.	Al's Texaco	Womens
	8:45	East Jordan	vs.	Amer. Mold	Mens
MON.	6:00	Tigers	vs.	Dodgers	Peanut
	7:15	Freedmans	vs.	A. & W.	Junior
	8:45	Lake Construc.	vs.	Lake Construct.	Men
TUES.	6:30	Dairy Queens	vs.	Edwards	Peanut
	7:30	Military Wives	vs.	Paul-Reed	Junior
	8:45	Amer. Mold	vs.	Servicemen	Men
WED.	5:45	Pirates	vs.	Astros	Peanut
	7:00	Medicine Chest	vs.	Freedmans	Blooper
	8:00	Ellsworth	vs.	Novaks	Blooper
	8:45	Boyne City	vs.	Hamiltons	Blooper

Pour Goodness by the Glassful... MILK

Look for this Seal of Freshness on every carton of Maxbauers Milk

AT YOUR STORE...OR AT YOUR DOOR

Our Milk is Produced and Processed Locally
It's Better . . . Because It's Fresher

Maxbauer's Dairy
Charlevoix Phone LI 7-2441

TEMPLE THEATRE
Petoskey, Michigan
WEDNESDAY-SATURDAY
July 27-28-29-30
at 7:05 & 9:15 p.m.
HENRY FONDA · JOANNE WOODWARD · JASON ROBARDS
A BIG HAND FOR THE LITTLE LADY
TECHNICOLOR® FROM WARNER BROS.
SUNDAY-TUESDAY
July 31, Aug. 1-2
at 7:00 & 8:40
DOUBLE FEATURE
R. LEE PLATT presents A RAYMOND STROSS PRODUCTION
RITA TUSHINGHAM
THE LEATHER BOYS
The frustrations of sexual conflict...
AND
A NEW THRILLER FROM THE DIRECTOR OF GOLDFINGER
THE PARTY'S OVER
NO CHILDREN
Hollywood
PETOSKEY
WEDNESDAY-SATURDAY
July 27-28-29-30
at 7 & 9:30 p.m.
A MIRISCH CORPORATION PRESENTATION
A film by MELVILLE SHAVELSON
"CAST A GIANT SHADOW"
COLOR by DELUXE · PANAVISION® UNITED ARTISTS
SUNDAY-WEDNESDAY
July 31, Aug. 1-2-3
at 7 & 8:40 p.m.
& SUNDAY MATINEE
July 31 at 2 p.m.
DOUBLE FEATURE
MUNSTER, GO HOME
TECHNICOLOR
America's Funniest Family in their FIRST FULL-LENGTH FEATURE
AND
PINOCCHIO IN OUTER SPACE
ALL-NEW FULL-LENGTH IN COLOR!
Adults $1 Children 50¢
Sunday Mat. 75¢ and 25¢

Spectacular JULY TIRE SALE

3 DAYS ONLY
Now thru July 30
Big savings on our most popular tire!

PRICES SLASHED ON
Firestone
Deluxe Champions
The tire that's ORIGINAL EQUIPMENT on America's finest 1966 Cars

Sale priced as low as $18
6.00-13 tubeless blackwall
plus $1.38 Fed. excise tax; sales tax and trade-in tire with recappable cord body

Check our SALE PRICE on your size

SIZE*	Tubeless BLACKWALLS	Tubeless WHITEWALLS	Fed. Excise Tax
6.00-13	$18.00	$21.70	$1.38
6.50-13	19.90	23.05	1.56
7.35-14 (7.00-14)	21.95	25.45	1.66
7.35-15 (6.50-15)			1.84
7.75-14 (7.50-14)	23.20	26.90	1.88
7.75-15 (6.70-15)			1.91
8.25-14 (8.00-14)	25.45	29.50	2.09
8.15-15 (7.10-15)			2.16
8.55-14 (8.50-14)	27.95	32.35	2.35
8.45-15 (7.60-15)			2.32
8.85-14 (9.00-14)	31.10	36.05	2.66
8.85-15 (8.00-15)			2.70

All Prices Plus Tax and Trade-In Tire Off Your Car
*Size listed also replaces size shown in parentheses.

QUALITY COMES 1st AT FIRESTONE
Why buy just any tire, when for only a few pennies more you can get Firestone quality?
Look at these PLUS features of the Firestone Deluxe Champion
- Modern wrap-around tread for easy steering and excellent stability
- Wide, deep tread with Firestone SUP-R-TUF rubber for maximum mileage
- All-action precision tread design for superb traction...even on wet roads

NO MONEY DOWN
Take months to pay

NATIONWIDE GUARANTEE
FULL LIFETIME GUARANTEE against defects in workmanship and materials and all normal road hazard injuries encountered in everyday passenger car use for the life of the original tread design in accordance with terms of our printed guarantee certificate. Price of replacement pro-rated on original tread depth wear and based on Firestone adjustment price which may or may not be the same as original purchase price of replaced tire or actual current selling price of replacement.

Priced as shown at Firestone Stores; competitively priced at Firestone Dealers and at all service stations displaying the Firestone sign.

CAREY OIL COMPANY
1102 S. Bridge Charlevoix

CHARLEVOIX OIL COMPANY
101 Michigan Charlevoix

Mrs. Fern Pease, Mr. Taylor Wed

Mrs. Fern Pease of Charlevoix and Lewis Taylor of Mt. Pleasant were married Saturday, July 16, at the Church of God parsonage at Mt. Pleasant, the Rev. Chester Egert officiating at the ceremony.

Mr. and Mrs. Roger Hart of Barryton, brother-in-law and sister of the bride were the attendants.

The newly-weds are at home at 10123 E. Pickard, Mt. Pleasant.

Youth Corps Jobs Available Locally

Jobs are available for a number of youths in the Charlevoix-East Jordan area, according to Mrs. Barbara Johnson, newly appointed Neighborhood Youth Corps coordinator for Charlevoix County.

The Youth Corps is part of the Northern Community Action Program (NORCAP), one of the federal government's field forces in the war on poverty.

Most of the jobs available in Charlevoix will be with the school system, Mrs. Johnson said. They pay $1.25 an hour.

* * *

THE JOBS are open to:

--Youths (male or female) over 16 and under 22 who would otherwise be unable to stay in school.

--Part-time jobs enabling young people who have left school to return to the classroom.

--Full - time training for youths who have left school permanently and who lack skills needed in today's labor market.

* * *

FUNDS for the program are provided by the federal government with a local "in-kind" contribution by the sponsoring employer. In the Charlevoix area, the "in-kind" contribution will consist of supervision of the youths by the employer, or whoever he assigns to supervise them.

The work performed will be "socially useful and necessary," according to Mrs. Johnson, but is work which would otherwise remain neglected. There will be no so-called "busy work."

* * *

EMPLOYERS must be local, non-profit organizations such as schools, hospitals and city and county governments.

Youths interested in the program, or employers interested in joining the program, should contact the Michigan Employment Security office in Petoskey or Rex Milligan, Charlevoix School Superintendent. East Jordan youths should contact their school superintendent, Max Damoth.

In addition to sponsoring the Neighborhood Youth Corps, NORCAP is a clearing house for information on other federal assistance funds available to communities and individuals in the war on poverty.

* * *

A GRADUATE of Central Michigan University, Mrs. Johnson is serving as Neighborhood Youth Corps coordinator for Antrim, Charlevoix, Crawford, Emmet, Kalkaska and Otsego Counties and parts of Missaukee and Roscommon counties.

for your finest sewing...

Lieberman's brings you McCall's Patterns

Announcing an important event you can now find the entire fashion world of McCall's Patterns here in our store! McCall's fine patterns have exclusive Double-Safety Cutting Lines and Easy-Rule alteration guides. "Instant," "Easy" and "Adjust-for You"'' Patterns promise you easier, more perfect sewing

Come browse through McCall's big, colorful catalog of exciting styles for the whole family—you'll find exactly what you've been looking for.

A TRADEMARK OF McCALL CORPORATION PAT. PEND. 66

Lieberman's

Of Charlevoix

SHOP FRIDAYS 'TIL 8:30 P.M.

Joan Louiselle

Joan Louiselle to Wed Aug. 27

Mr. and Mrs. Thomas W. Louiselle of Charlevoix announce the engagement of their daughter, Joan Lorraine, to Gerald Franklin Balch, son of Mrs. Betty Balch of Charlevoix.

The bride was graduated from Charlevoix High School in 1965 and is employed at Freedman Artcraft Engineering Corp.

* * *

HER FIANCE is a 1963 graduate of Charlevoix High School and works for Cal Peters Electric.

The wedding will be Aug. 27 at the Assembly of God Church in Charlevoix.

Rosalie Dammann

Troth Told

Mr. and Mrs. Robert Dammann of Essexville announce the engagement of their daughter, Rosalie, to John C. McKenney Jr., son of Mr. and Mrs. John C. McKenney Sr. of East Jordan. An August wedding is planned.

From the Pulpit:

Teachings Shed Light on Parables

Jesus' parables can sometimes be misleading when considered apart from his other teachings, the Rev. Alexander Wood told his congregation at Christ Episcopal Church Sunday in a sermon entitled "The Spiritual Condition of the Heart."

As an example, he cited the parable of the sower -- the farmer who dropped seed along the hard-packed road, on rocks, among thorns and finally on good soil. The seed dropped along the wayside was carried off by birds; than dropped on rocky soil withered and died; seeds sewn among thorns were soon choked; but that cast upon good soil grew and yielded 100 fold.

Taken by itself, Rev. Wood said, this parable constitutes a "gospel of despair", with the only logical interpretation being that only the elect shall bear good fruit.

* * *

"BUT WHEN WE take Jesus' background into account, we find the overriding lesson he taught is 'Ye must be born again.' On a spiritual level, the wayside, the rock and the thorn field all can become good ground," he said.

The pastor said many people may find their spiritual hearts to be made of the same unyielding stuff as the three unproductive types of soil--hard, shallow or divided.

Those with hard hearts are the cynics who wonder whether life is worth living. They have been exposed to Christ's teachings, but have allowed the devil to pluck away the seeds of faith as the birds did the seeds dropped along the highway.

"With God's help, we can say 'No' to the devil and his wayside of hardened sin, remembering 'Ye must be born again'," Rev. Wood said.

* * *

A LESS SEVERE condition is the heart that is shallow, where enthusiasm is only surface deep. There is enough moisture for only a little growth.

The pastor cited a classification by Charles Kingsley which divided mankind into three groups: (1) Honest men who know what is right and do it. (2) Knaves who know what is wrong and do it anyway, and (3) Fools who do whichever of the two is more pleasant. People with shallow hearts fall into the third category, which Kingsley further subdivided into 'white fools' and 'black fools.' The white fools would rather do right than wrong, but not unless it is fashionable. The black fools would rather do wrong than right, but not unless it is fashionable.

* * *

AS AN EXAMPLE of a divided heart, Rev. Wood selected Aaron Burr, who had as much capacity to do good as any man in American history. Yet because he used his talents solely for the advancement of his own personal ends, his life falls far short of being exemplary.

Unlike the wayside, the rock and the thorn field, all three conditions of the heart can be remedied, yielding Christ's seed 100 fold, Rev. Wood said.

Lake Carriers Setting Records

Great Lakes bulk vessels had a busy June, setting a new high in grain shipments for the month and an 18-year record for the coal movement, the Lake Carriers' Association reported today.

Grain shipments amounted to 2,744,188 net tons compared to the previous high of 2,621,493 tons moved in 1964. Coal cargoes totaled 7,105,732 tons, highest for the month since 1948, when 7,626,456 tons were carried. Iron ore shipments of 9,937,578 gross tons set a six-year mark.

Shipments of iron ore, coal and grain this year to July 1 added up to a grand total of 56,521,885 tons, highest for the period since 1957. This year's grain movement to July 1 was a record 8,275,344 tons, while the coal movement of 19,261,712 tons had been exceeded only in 1944 when 20,215,739 tons were carried.

The healthy condition of the lakes trade this year reflects the current high rate of industrial production and the continued strong overseas demand for grain.

Concert Program

JULY 27, 1966
8:30 p.m.

National Anthem

Barnum and Baileys Favorite . . . . . King

American Civil War Fantasy . . . . . Bilik

Song of Love . . . . . Romberg

Soliloquy for Trumpet . . . . . Morrissey

Miss Evelyn Peters, Soloist

Salute ASBDA . . . . . Williams

La Fonda . . . . . Yoder

Climb Every Mountain . . . . . Rodgers-Hammerstein

On the Mall . . . . . Goldman

Tea for Two . . . . . Youmans

Bolero for Band . . . . . Osser

The Thunderer . . . . . Sousa

Class of 1951 Celebrates Fifteenth Reunion at Club

The Charlevoix High School Class of 1951 marked its 15th anniversary with a cocktail hour and dinner at the Argonne Supper Club July 23.

Dale Suomela of Flint conducted a brief business meeting, reading letters from members unable to be present.

Guests of honor were Mr. and Mrs. Max Novak and Mrs. Stewart Coleman. Novak and the late Mr. Coleman were class advisors.

Saturday afternoon, the class sent a dozen roses to Mr. and Mrs. Glenn Pemberton whose daughter, Gleneen, was a member of the class but died three days after the Senior Trip.

Attending the reunion were: Mr. and Mrs. Ghet Ahola (Rheta Boss) of Avon Lake, Ohio; Mr. and Mrs. Fritz Allard, Charlevoix; Mr. and Mrs. Bruce Barber (Joyce Murray), Lompoc, Calif., Mr. and Mrs. Rex Blanchard (Joan Mathews), Charlevoix; Howard Campbell, Charlevoix; Mr. and Mrs. Ronald Cunningham, Fenton; Dr. and Mrs. Gordon Finney (Joan Hess), Hastings; Mrs. Jack Friedrick (Virginia Taylor), Silver Springs, Md.; Mr. and Mrs. Harold Hamlin, Walloon Lake; and Mrs. James Klooster (Dona McFarland), Charlevoix.

Others were:

Mr. and Mrs. Russell Lunn (Joan Lewis), Livonia; Mr. and Mrs. James Pettis (Viola Anderson), Charlevoix; Mr. and Mrs. Edward Pusey (Donna Evarts), Alma; Mr. and Mrs. Alvin Ranger, Ann Arbor; Mr. and Mrs. William Reed, Kalamazoo; Mr. and Mrs. Terry Rice (Sarah Coleman), Wyoming, Mich.; Mr. and Mrs. Cass Russell (Patricia Murray), Charlevoix; Mr. and Mrs. John Sladek (Beverly Cunningham), Charlevoix; Mr. and Mrs. Howard Struthers (Mona McFarland), Charlevoix; Mr. and Mrs. Dale Suomela, Flint; Mr. and Mrs. Walter Towns (Betty Warner), Cedar Springs; Mr. and Mrs. Ronald Wojan, Fairfield, Calif.; Mr. and Mrs. Byron Wright (Colleen Reed), Charlevoix; and Mr. and Mrs. James Zuechlke (Freda Taylor), Wyoming.

Talk of the Town

Mrs. Charles Hamlin had as her guests recently her daughter, Mrs. Al McCort and son, Tom, and respective families. Mrs. McCort with her two sons and baby daughter will spend the remainder of the summer camping in the Charlevoix area. Mr. McCort has returned to Lansing, where he works for Fisher Body.

Tom McCort, a major in the Marine Corps, has returned from Vietnam and has been resigned to the Navy Reserve Officers' Training Unit at Northwestern University in Evanston, Ill. In Vietnam, he served as combat operations officer for the 1st Marine Regiment.

Mr. and Mrs. Jack Kibbee and two sons have returned their home in Puerto Cruz, Venezuela, following a visit with his parents, Mr. and Mrs. Ted Kibbee.

Mr. and Mrs. William Pischner of Madison Heights are the parents of a daughter, Jacqueline Michelle, born July 17. Mr. Pischner is the son of Mr. and Mrs. Willard Pischner of this city.

Mrs. Dell Dutcher had as her recent guests her son, John Dutcher and her sister, Miss Clara Welderman of Detroit.

appreciate the UNUSUAL?

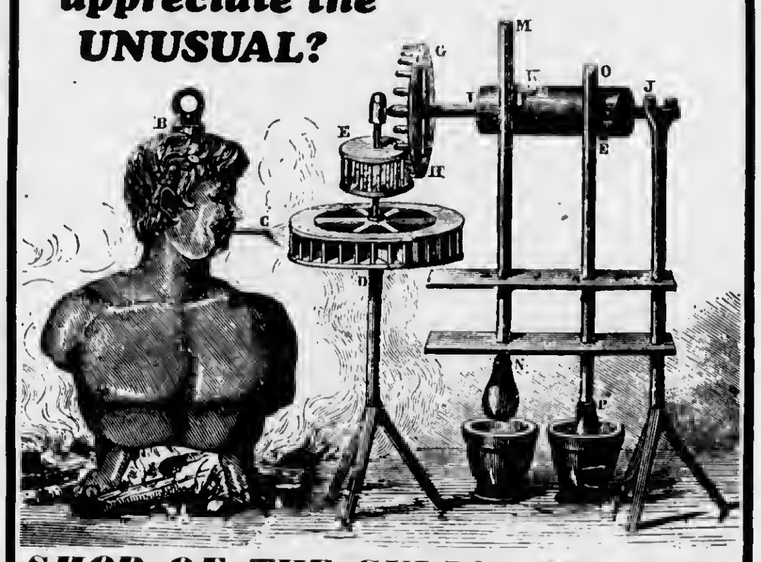

SHOP OF THE GULLS offers the UNUSUAL to those who appreciate FUN SHOPPING.

Shop of the Gulls —Weolhervone Bldg.

—Charlevoix the Beautiful—

SAVE
IGA Chunk Style Light Meat
TUNA 6½ Oz. Can 29¢

Hills Bros.
COFFEE Lb. Tin 79¢

SAVE
Borden's Sundae Twist
CUPS 7 oz. 9¢

7¢ off label
TIDE 3-lb. 1-oz. Box 69¢

IGA TableRite
CHOCOLATE MILK 2 QTS. 49¢

IGA Heavy Duty
ALUMINUM FOIL 18' x 25' Roll 49¢

IGA TableRite
VEGETABLE OIL 1½ Pt. Btl. 39¢

IGA MAGIC 9 SALE

TableRite Center Cut-Great for the Grill
CHUCK ROAST Lb. 59¢

TABLERITE
RIB STEAK LB. 99¢

TableRite Round Bone
BEEF ROAST Lb. 69¢

TableRite Skinless
FRANKS 1-Lb. Pkg. 59¢

Farmer Peets, Ring or Chunk Large
BOLOGNA lb. 59¢

Herrud's Sliced
BOLOGNA 1-lb. pkg. 79¢

You don't have to be a "magician" to discover how to save on your food budget. Just make IGA your "one stop shop" . . . you'll save everytime!

OVEN FRESH BAR
ANGEL FOOD 39¢

CELLO
CARROTS Lb. 10¢

GOLDEN
BANANAS 2lb 29¢

N.B.C.
DANISH RINGS 15 Oz. Pkg. 47¢

Sunshine Out Door Eating Assortment
COOKIES Your Choice 4 Pkgs. $1

Shedds Smooth
PEANUT BUTTER 12 oz. 39¢

SAVE
IGA Crisp 'n Good
SALTINES 1-Lb. Box 19¢

SAVE
IGA RTP
Cherries
NEW PACK
2 1-lb. can 45¢

SHOP DAILY 8 a.m. - 9 p.m. SUNDAYS 10 a.m. - 6 p.m.

Edwards' IGA STORE

Advertised Prices Effective Wed. thru Sat.-This week only

BEER WINE AND PACKAGE LIQUOR TO TAKE OUT —

COURIER "People - Reacher"

CLASSIFIED ADS WORK WONDERS

PHONE LI7-6558 - ONLY 3¢ Per WORD - DEADLINE 3 P.M. MONDAY

1 Card of Thanks

I WISH to thank Dr. Martin, the nurses, nurse aids and all the staff of the Charlevoix hospital for the wonderful care given me while a patient at the hospital. Also to my many friends who sent me cards and flowers. Thank you, Guy Scott. 7/27c1

3 Lost and Found

LOST. 12 ft. Sea Snark, Serial No. 38819, Styrofoam sail boat, lost off Beaver Island Sunday. Reward. Call Flint collect. Cedar 59266, Edward Eicher, 810 S. Ballenger, Apt. 4, Flint 4, Mich. 7/20x2--3

LOST. LADIES gold wrist watch. Down town Charlevoix, Saturday night. Finder please call LU. 6-2055 after 4 p.m. 7/27c3

LOST. TRUE Temper Rod & Johnson Real. Between Post Office and Horton Bay. Please return to Reid Cheney, 105 Ferry Ave., Charlevoix. Reward. 7/27c3

4 Special Notices

AT THE WOODSHED

Dancing every night except Monday. Live Music by the Cam Philips quartet.

Duplicato Bridge players wanted every Tuesday at 8 p.m.

Spaghetti	$1.75
Perch	2.25
Chicken	2.50
Tenderloin Steak	2.75
Shish-Kabob	2.95
Frog Legs	3.25
Prim New Yorker	5.50

Perch special every Friday, $1.75.

Cocktails served, Reservation appreciated.

Phone LI 7-9246

(7/13tf4)

Meeting of Charlevoix Alcoholics Anonymous Are Held Each Friday 8:30 p.m. at 201 E. Garfield Phone LI 7-9303 for information

COURIER Subscribers who mail their newspaper to their friends or relatives are reminded that five-cents postage is required to mail a 10-12 page paper, 6 cents for a 14-page paper and seven cents for a 16 page paper.

PERSONALIZED STATIONERY, printed announcements, calling cards, programs, tickets, wedding announcements, plain and liturgical, and party items in limited numbers are now available. Stop in and see samples of our quality printing. SACRAMENTINE SISTERS, U.S. 31, Conway, Ph. DI7-3657. Samples may also be seen at the home of Mrs. C. D. Gelken, Charlevoix. LI 7-6719. (11/10c2--4)

ROWE'S GARDEN, 708 Park Ave., phone 547-2669. Raspberries, Currants, vegetables, cut-flowers and plants. 7/20tf4

FREE. NEW 1966 MICHIGAN ROAD MAPS. At the Courier office, 111 Bridge St. Limited supply on hand. (5/4x4)

PAINTING

Interior and Exterior:

RICHARD JOHN HULL

Ph. LI. 7-2736 Charlevoix

4 Special Notices

LEARN TO FLY

The inexpensive way.

* * *

We are now accepting applications for membership in the Charlevoix Fly Club.

* * *

If you meet the qualifications, you can buy a share in our plane, and save 50% of the cost of flying.

* * *

For information, contact Robert Anderson LI 7-2901 or LI 7-2665.

CUBE STEAK OR OVEN fried chicken supper. August 4th in the Ellsworth Community Hall, serving will be from 5 to 7:30 p.m. Everyone welcome. Adults $1.25, Children under 10, 75¢. Variety of pies, 20¢. Sponsored by Guild of the Atwood Reformed Church. 7/27x2--4

BACK YARD SALE. Friday and Saturday, July 29 & 30th. Corner of Sheridan and Wood, 9 a.m. to 5 p.m. Few Antiquee, clothing, various household items. 7/27x4

5 Automobiles for Sale

1965 CORVAIR Monza, 2 door coupe, 140hp motor, 4 speed transmission, tinted windows, padded dash, white side wall tires, push button radio, rear seat speaker, wood adjustable steering wheel, $1,595.00.

1965 PONTIAC Catalina, 2 door hard top, V-8, power steering and brakes, radio, white side wall tires, tinted windows, padded dash, $2,295.00. Call Ellsworth, LU 8-2222 and ask for Bob. 7/20x5

9 Motorcycles, Scooters

HARLEY-DAVISON SPRINT, 250 c.c. in good condition Phone LI. 7-2277. 7/20x9

12 Business Services Offered

FOR SALE, Aluminum combination storm windows and Aluminum siding installed completely on your home. For Free Estimate call or write: Rendle A. Madden Ellsworth, Michigan, Phone LU 6-2333. (10/13tf12)

WE ARE now equipped to give you prompt repair service on industrial and marine engines air tools, air compressore, lift trucks, electrical tools, welding equipment and many other services. For more details, call the FOCHTMAN MOTOR COMPANY, Petoskey, Michigan, Phone 347-2577. (10/6tf12)

ALTERATION of men's wear. Let us take care of all your custom fitting needs. Ye Olde Squire, Oleson's Shopping Center, Charlevoix. Phone 547-2561. 8/15tf12

Iron Mountain is the home of the world's highest artificial ski jump.

Drenth Brothers
Building Contractors
Gravel-Filling-Brickcrete-Bulldozing
LU 8-2277 Ellsworth

Expert Piano & Organ Tuning & Repairing
LOUISELLE PIANO SERVICE
LL 7-9137 or LI. 7-2734

Dr. H. O. Messmore
Osteopathic Physician and Surgeon
Hours by Appointment
Telephone LI 7-9551
301 Michigan Avenue
Charlevoix, Michigan

VOLKSWAGEN
Repair and Inspection
CHARLEVOIX IMPORT SERVICE
Marion Center Rd. - LI 7-6893

PAINTING & WALL PAPERING
Interior and Exterior
Bob Olson
Ph. LI 7-9567 Charlevoix

DR. JOHN PRAY
Veterinarian
Small Animal Hospital
Boarding and Clipping
DI 7-3801 - Petoskey

Licensed Master Plumber
Plumbing and Heating
FRANK NOVOTNY & SONS
105 Clinton LI 7-2641

LIVINGSTON INSURANCE AGENCY
Archie L. Livingston
Robert B. Livingston
GENERAL INSURANCE
217 Bridge St. LI 7-6594

Shoe Repair
Canvas Shop
Rabach's Sales & Service
RED WING SHOES
Petoskey Ave. LI 7-6791

Insulation - Roofing and Siding Applied
Rabach's Sales & Service
US-31 LI 7-6591 Charlevoix

12A Beauty Specialists Barbers

" ATTENTION "

All interested people. Our fall class starts Sept. 6th. Your future is at stake--enroll now for a profitable venture in the field of hairdressing. Call or write for your application and information.

NORTHWESTERN BEAUTY ACADEMY

13 Building Contracting, Roofing

PARAGON CONTRACTORS Inc. Complete building service. FREE ESTIMATES. Call LI. 7-6446. 1/12tf13

FREE ESTIMATE for reroofing your house. All materials and labor complete. Easy terms. Insured workman. Call or write Rendle A. Madden, Ellsworth, LU. 6-2333. 3/16tf13

26 Help Wanted Female

WAITRESSES for Hotel dining Room. Everyone welcome. Inexperienced. We train you. Call Mr. DeVore, Indian River, AD 6-9343 after 6 p.m. 7/13x3--26

YOUR "ROAD TO SUCCESS" Do you have an AVON representative calling on you regularly? If you don't perhaps it is an open territory which could offer you an excellent earning opportunity. Call Mesich 2190 or write Mrs. Toni Yount, Box 36, Mesich, Mich. 7/20x26

HELP WANTED Female. Full time, employment for females interested in good working conditions, interesting work, above average wages. Apply in person at Boyne Producte, Boyne City. 7/27x26

WAITRESS WANTED. Year around work. Preferred with experience. We pay $1.25 per hour. Call for appointment, LI. 7-9248 at the Woodshed. 7/27tf26

27 Help Wanted-Male

BAR TENDER. Experienced or inexperienced, steady employment. Also cook helper man or woman. Call Mr. DeVore, Indian River AD 6-9343 after 6 p.m. 7/13x3--27

28 Help-Male, Female

COOK, male or female, day shift, 40 hour week, good salary & working condition, fringe benefits. Apply at Charlevoix Hospital. 7/20x2--28

32 Business Opportunities

HAVE PROSPECT for motel in Charlevoix or Petoskey area. Must show good volume per unit. For confidential interview call or write: Bruce Ramthun, LaNoble Realty, 1518 E. Michigan, Lansing, Mich. Ph. IV 2-1637 or evenings 339-8613. 7/27x32

SPARE TIME INCOME

REFILLING and collecting money from NEW TYPE high quality coin operated dispensers in this area. No selling. To qualify you must have car, references, $600 to $1900 cash. Seven to twelve hours weekly can net excellent monthly income. More full time. For personal interview write P. O. BOX 4165, PITTSBURGH, PA. 15202. Include Phone number. 7/27c32

41 Dogs, Pets, Supplies

DACHSHUND. 6 weeks old registered puppies. 3 male and 3 female. Call LU 6-2636. 7/27x2--41

NEED A GOOD HOME for a male Boxer dog, 3 years old. Should be with Adults only. George D. Haggerty, R No. 3, Charlevoix. Phone LI. 7-2729. 7/27x41

45 Articles for Sale

DEEP FREEZE, 12 cu. ft; electric roaster, Norleco razor, Argus camera, meat slicer, TV lamps, Corn King set of dishes, electric coffee pot and other items. Call LI. 7-2162. 7/20c2--45

SEVEN ROOM house for sale. Upright Piano, Singer sewing machine, dresser with mirror and miscellaneous items. See at 116 E. Lincoln. 7/20c3--45

DINING TABLE, Round, walnut finish with 3 leaves, also, new Pony saddle. Phone LI. 7-9194. 7/27x45

OFFICE SAFE, large within enter combination money compartment. Will accept reasonable offer. Hess Furniture. 7/27x45

ANTIQUES, dental cabinet, pine dry sink, dough box, pitcher & bowl, brass & copper. Can be seen at Treasure Cove, 211 Bridge between 9 a.m. and 5:30 p.m. 7/27c2--45

REDUCE SAFE, simple and fast with GoBeee Tablets. Only 96¢ at Central Drug Store. 7/27x6--45

45B Sports Equipment

GOLF SET. Woman's golf set for sale. 3 woods, 6 irons in bag. Never used. Very reasonable. Carl Bogart, Ph. LI. 7-9563. 7/13tf45B

BICYCLE. Girls bicycle like new, $35.00. Phone LI. 7-9248. 7/13tf45B

SCUBA equipment; aqua-master regulator, three tanks, weight belt, knife, flag, mask, fins and wet suit. $175.00. Phone 547-6470. 7/27x3--45B

46 Boats and Accessories

CHRIS-CRAFT, 20' Sportsman, 95 HP engine completely overhauled, $1,100.00. Bellinger Marine or Phone LI. 7-9246. 7/13tf46

FOR RENT. Space for 2--35 foot Cruisers for rest of season on Round Lake. Call D. E. Bowland, 621-6696, Higgins Lake. 7/20tf46

PONTOON BOAT, 24 foot. 8 x 16 ft. main deck with railing. 6 x 8 st. swimming deck. Red & white candy striped rail curtain and canopy. Powered by 1958 Evinrude 35 hp big twin, electric starter, with remote controls. First $600.00 takes it. Call LE. 8-2917. 7/20x2--46

50 Fuel

SLAB WOOD for sale. As it comes off the Mill. $15.00 per load. Byard Sawmill, M-32, East Jordan. Call LE 6-2657 or if no answer call 582-7097. (17tf50)

51 Good Things to Eat

SMORGASBORD & BAZAAR

by Methodist Church, East Jordan.

Thursday, August 4th.

East Jorden High School Gym.

Serving begins at 4 P.M.

$1.75 Adults, 5 - 12 years $1.00

Under 5 FREE.

RED RASPBERRIES. 60¢ per quart or pick your own for 45¢ per quert. Call 547-9522. 7/27x51

53 Household Goods

RUGS. 4--9 x 12, 2--15 x 18 wool rugs in good condition. 4--6 x 9 and 3--6 x 10 Fiber porch rugs. Call LI. 7-9729 after 6 p.m. 7/13x2--53

SEVERAL SETS single, inner springs mattresses and coil springs, $5.00 and $7.50. Velours Portiere's, 402 Belvedere, Phone LI. 7-2876. 7/27x53

53 Household Goods

TAPPAN, 30" electric range $50.00. Solid oak dining suite table, and 4 chairs, $50.00. Call 547-9689. 7/20c53

55 Machinery, Industrial Equipment

"FOMCO SEZ"

WHY CONTINUE to pay demurrage on your oxygen and ecetylene tanks? We now have a 25 yeer lease plan that eliminates rental and service charges. We will be happy to discuss this plan with you. For detalle, contact your nearest FOCHTMAN MOTOR COMPANY STORE. 7/27x55

56 Musical Instruments

SELMAR CLARINET in good condition, $100.00. Call LI. 7-6414 after 6 p.m. 6/6x56

RECORDS

in HI-FI and Stereo Albums Plus Old Favorites Complete Stock at

Edwards' IGA

Charlevoix

VIOLIN in good condition, reasonable. Call 547-9406. 7/20x2--56

ORGAN. Thomas single manual blond organ. Excellent condition. Phone LI. 7-2177. 7/27x58

3 BEDROOM modern year around home on 5 acres. Large barn, other buildings. Corner of two paved roads, Boyne City school bus route, all remodeled ready for occupancy, M. 32 Antrim Co., $8,500.00.

EAST JORDAN large 9 room year around home with 5 lots, basement with furnace, lower floor completely remodeled, built in Birch cabinets, formica tope, surface stove, thermopane picture windows. Owners health provents completion of upper floor, 1 block to Lake Charlevoix. $6,500 Cash, $7,500 Terms.

BOYNE CITY, 4 bedroom modern with extra lot, tile bath, full basement, excellent condition, $8,500 good terms.

EAST JORDAN, six miles East, 4 bedroom semi-modern, basement, large barn and chicken house, 3 car garage, 40 acres of land. Home and buildings in excellent condition, $10,500 terms if desired.

MARK HAINES REALTY

221 Water St., Phone 562-9221

Boyne City Evenings 582-7948

NATIONAL ASSOCIATION OF REAL ESTATE BOARDS REALTORS ARE ACTIVE MEMBERS OF CONSTITUENT BOARDS

57 Appliances

ELECTRIC STOVE in excellent condition, $50.00. Call LI. 7-2607. 7/27x57

59A Articles for Rent

LAWN EQUIPMENT
FOR RENT

* LAWN MOWERS
* GARDEN TILLERS
* FERTILIZER SPREADERS
* LAWN SEEDERS

HARBOR HARDWARE
Phone LI 7-9151

62 Rooms for Rent

ROOMS. Close in. Large room, 2 double beds. Private glassed in porch, 1 bed. Cooling system. Also use of kitchen optional. 201 Nicholls, Charlevoix. 7/27c62

COMFORTABLE sleeping rooms by day or week. Hot and cold water in each room; semi-private baths, reasonable. 207 E. Dixon, Phone 547-9627. 7/20tf62

ROOMS FOR RENT. Bedrooms in my home at 115 Pine River Lane, with a view of all Lakes. Near downtown. Contact Mrs. P.D. Campbell, Ph. LI 7-2533. 7/6tf62

68 Unfurnished Apartments

APARTMENT. 2 bedroom unfurnished apartment. For more information see Mrs. Radke at 3636 Washington, Ironton. 7/20c2--66

68A Furnished Apartments

APARTMENT. Furnished, 4 room, upstairs. Adults only. Phone LI. 7-2823 see at 1301 Bridge St., 7/27/tf66A

1 OR 2 Bedroom apartment on 2nd floor. Available by week, month or year around. See Mrs. P.D. Campbell at 115 Pine River Lane. Phone LI 7-2533. 7/6tf66A

68A Furnished Apartments

CHARLEVOIX'S MOST beautiful apartment for rent, last 3 weeks of August, Ph. 547-9716. 103 W. Dixon. 7/27tf68A

72 Houses for Rent

MODERN FULLY insulated 3 bedroom, brick ranch home, 1½ bath, oil heat, full heated basement, 2 car attached garage, built ins, fireplace, drapes and carpeting, hill top location South of town. Call 547-2795. 7/20c2--72

72A Furnished Houses to Rent

SPACIOUS, Modern, well-insulated, one bedroom furnished house for year around rental. Near Lake Michigan at Norwood. Call LI. 7-2122 after 6 p.m. 7/13x3--72A

73 Cottages for Rent

NEAR EAST END of Lake Charlevoix -- Fully equipped new, modern cottage on sandy beach. Good access road, excellent lake view. 3 bedrooms, recreation room, fireplace. $200 a week consideration for longer period. Utilities, lawn care, etc. included. Belding Real Estate, 109 Bridge St., Charlevoix, LI. 7-2961. 6/22x3--73

COTTAGE. Furnished, 2 bedroom on Lake Michigan for the month of August, $200.00. Inquire at Polly Kay's Shop. 7/27c73

78 Houses for Sale

OLDER HOME AMONG NEW ONES.

At fourteen thousand this home is a good investment. Recently remudeled living room. Five bedrooms, 3 baths. Clean. Extra lots included. Unusual yard, lots of sheltered play space. Terms or cash.

BELDING REAL ESTATE

109 Bridge St., Charlevoix
Ph. LI. 7-2961 6/22x3--78

Live a little GET OUT IN THE COUNTRY

This beautiful three bedroom country home, is ready and waiting for the family that wants to get away from it all, and enjoy the freedoms of the country.

Completely furnished and strictly modern, upkeep will be at a minimum. Well situated on a lovely landscaped lawn, this home and property also includes a good barn, chicken house and 40 acres for a very reasonable price. You'll enjoy the convenience of the location, being accessable to three communities with school bus and mail service daily. Inquire from owner Albert Staley, Charlevoix.

STROUT Realty

LARGE, WELL BUILT FARM HOME with garage and barn, only a short distance to Charlevoix on all weather road. School bus at door. 76 acres offer much living for big family. Only $14,500 with just $3,000 down: excellent terms.

NEAR ST. MARY'S, HIGH SCHOOL. Ideal for large family, or could be converted to apartments. New gas hot water furnace, gas hot water heater. 4 BRs 2nd floor, 3 BRs on 3rd floor Only $12,500. This might go FHA for right party.

PINE POINT--A gem for a couple with a child. Personal access to Lake Charlevoix of dockage. Completely furnished. School bus at door. Year 'round living!

APARTMENT HOUSE with new gas hot water heater/furnace. A bit of fixing and you're in business as it's furnished. Only $6,500 with good terms. Near stores, churches.

JUST ON THE OUTSKIRTS! Five room farm home, 25' x 50' garage, tool house and acres of planted garden to enjoy this summer and fall. Ideal for green thumbed mechanic!

HOME-BUSINESS OPPORTUNITY for husband, wife and children. Large, 5 BR home, gas heat, two stall garage including food distribution enterprise. Books open.

LOTS ON MONROE CREEK: we have four 10 acres lots in a beautifully rustic setting, only 10 miles to Charlevoix. Just $600 makes the down payment on any one of these!

IF 260 ACRES, Two homes, 3 barns, completely stocked and equipped interest you, we have just what you desire. For the investor this is a money maker. This has everything!

IF YOU NEED A ONE BR APARTMENT by Sept. 1st you may pick your decor NOW so you can enjoy the colors that match your appointments. From $120 to $127.50 per month on a yearly lease. May we show you these apartments?

Jane and Don Anders
310 Clinton-Charlevoix-547-2971

IF YOU WANT TO SELL, CALL US. . . .WE'LL TRY TO SELL YOUR FARM, HOME, LOT, BUSINESS OR ANYTHING YOU HAVE IN REAL ESTATE THAT MEETS MARKETABLE REQUIREMENTS.

SECURITY *INSPECTION*

NORTHERN COTTAGE PATROL
Charlevoix, Michigan 49720
Phone 547-9382

GLENN E. ROSE, OWNER & OPERATOR — REGULAR WINTER INSPECTIONS

OVERLOOKING LAKE CHALEVOIX with panoremic view on 2 acres-this 1965 furnished, 2-bedroom Sky-Villa Mobile Home-12 x 60 on Blocks-enclosed 10' x 32' porch with Franklin fireplece-burted oil supply tank-septic system-also 20' x 22' garage-½ paneled end heated. Priced at $13,250 on terms.

FARM--40 acres with 3-bedroom home-good barn and chicken house-tool shed-mostly tillable land-furnishings and some equipment included. Priced at $27,500 with terms.

LAKE CHARLEVOIX--on 363' on lake frontage and about 5 acres-this lovely lodge end two cottages-corral-furnishings end some equipment. Equipped for moden living ine rustic eetling and beauty plus all fun vacation enjoyment. Priced at $59,500 on terme.

JUST OPENING--NEW SUBDIVISION "BEAVER SANDS" on Sand Bay BEAVER ISLAND choice 100' lots now evallebie-SEE our salesman on Island ROGERS CARLISLE.

SCHEID REALTY-
REAL ESTATE
Realtors

1004 BRIDGE
Charlevoix, Michigan
Phone
LI 7-6606

NATIONAL ASSOCIATION OF REAL ESTATE BOARDS REALTORS

KEITH DRESSELL REALTOR

* 123 MAIN STREET
* PHONE 536-2200
* EAST JORDAN

3-bedroom mobile home. Large living room, dining room, kitchen. Completely furnished, two baths. Located on two lots. $600.00 for the lots and take over payments of $94.00 per month on treller.

3-bedroom ranch home for rent. $110.00 per month. References required.

Beeutiful 3-bedroom home on Lake Charlevoix. Hardwood floors, two fireplaces, full basement. Year - round home. $24,000.

Income property in Charlevoix. Two unfurnished apartments. Large lot. $8,000.00 Terms.

LAKE and RIVER PROPERTIES

BELDING Real Estate

By the Bridge

"Better Buys By Belding."

Phone LI 7-2981

NEW HOME in Glenwood Beach. 3 bedrooms. Open ranch style kitchen, dining and living L. Raised hearth stone fireplace. 24 x 14 recreation room. 100' on Lake Charlevoix. Dock. Sand lake bottom. $32,000

ENJOY THE CLEANLINESS and comfort of this attractive brick 82' x 30' electrically heated modern home. Thermopane windows throughout. Walls and ceilings built to power company specifications. Carpeted. Attached garage. Rustic setting. Quality appliances included. $28,000

2 BEDROOM LOG CABIN on seventy-five foot waterfront lot. Clean, well kept. Rittenhouse furnishings. Good beach. $15,000

Lucile Cunningham, BROKER

78 Houses for Sale

BORDERING GOLF COURSE

Well kept and cheerfully appointed summer home. 4 bedrooms, 2 baths. Master bedroom 24 x 14. Living room, roomy and pleasant, stone fireplace at one end with heatilator. Den. Family room faces golf course. Kitchen & back entrance porch. Fully equipped. Extra large lot. $15,000.00.

BELDING REAL ESTATE

109 Bridge St. Charlevoix
Phone LI. 7-2981
6/22x3--78

THREE BEDROOM home only three years old. Two baths, large recreation room and garage. Automatic hot water heat. One mile from Charlevoix. Phone LI. 7-2277. 7/20x3--78

79 Lots for Sale

200 FOOT LAKE Charlevoix--Choice frontage with sandy beach. Two miles South off M-66. This lot has many improvements that include, private access road & graded beach. Phone LI. 7-9388 anytime after 6 p.m. 7/13tf79

No point in Michigan is more than 85 miles from one of the four Great Lakes bordering it.

80 Cottages, Resort Land, Hunting, Fishing Sites

"THE POPLARS" at Boulder Park. A 3--cottage family group on four lots, beautifully landscaped with large lawns & picnic arbor. Cottages are lined with double red-cedar paneling. Would consider selling in 2 lot parcels. Give us an offer Call LI. 7-2210. 7/6tf80

CHARLEVOIX LAKE --- Modern log ranch cottage on gradual sandy beach with wooded lot 79x630. Large living room with stone fireplace, picture windows, 2 large bedrooms plus extra sleeping. Very complete with practically new furnishings of fine quality. Double garage, dock, boat. Immediate possession. Powley Cottage, located on Ferry Road near golf course (between Boyne City and Ironton.) 7/20c80

LEGAL NOTICE

ORDER OF PUBLICATION
General
STATE OF MICHIGAN,
The Probate Court for the County of CHARLEVOIX.
Estate of ELIZABETH BOYLE, Deceased
It is Ordered that on July 27, 1966, at 11:00 A.M., in the Probate Courtroom Charlevoix, Michigan a hearing be held on the petition of Edward W. Boyle, Administrator of the above estate for allowance of this final account.
Publication and service shall be made as provided by Statute and Court Rule.
Dated: June 27, 1966.
John Makol
Judge of Probate.
Donald G. Jennings
Attorney for Petitioner
P.O. Box 29
Manistee, Michigan
7/6-3

LEGAL NOTICE

ORDER OF PUBLICATION
General
File No. 6008
STATE OF MICHIGAN,
The Probate Court for the County of Charlevoix.
Estate of ERNEST G. LOEB, Deceased.
It is Ordered that on September 7, 1966, at 11:00 A.M., in the Probate Courtroom at Charlevoix, Michigan a hearing be held on the petition of John S. Clark, ancillary administrator with the will annexed, for allowance of his final account and for assignment of residue.
Publication and service shall be made as provided by Statute and Court Rule.
Dated: July 19, 1966.
Hon. John Makel,
Judge of Probate.
Clark, Sroup, Brown & Price, Attorneys
First National Bank Building
Petoskey, Michigan
(7/27-3)

Robert McCall Jr. of Plymouth is visiting at the home of Mrs. Marie Blissett.

COMMON COUNCIL

July 11, 1966

The Common Council of the City of Charlevoix met on the above date with Mayor Fochtman presiding. Aldermen present: Alermen Boss, Gill, Mol, Neff, Terrill and Whitley.

The minutes of the June 27, 1968 meeting were approved as presented to the Council in writing and as recorded on the Council Minutes book.

RESOLUTION

Alderman Gill offered the following resolution, seconded by Alderman Terrill.

WHEREAS, the City of Charlevoix had by deed dated May 25, 1966 conveyed to Freedman Artcraft Engineering Corporation a certain parcel of real estate in the Charlevoix Municipal Airport, and

WHEREAS, the said Freedman Artcraft Engineering Corporation has offered to reconvey to the City of Charlevoix a portion of the parcel conveyed by the deed of May 25, 1966, and the said Freedman Artcraft Engineering Corporation having submitted an agreement to the City of Charlevoix pertaining to said proposed reconveyance, and further relieving the said Freedman Artcraft Engineering Corporation from the removal of certain aircraft hangars situated on the parcel described in the deed of May 25, 1966, and

WHEREAS, it is deemed advantageous to the City of Charlevoix to accept the described reconveyance and the described agreement.

NOW, THEREFORE, BE IT FURTHER RESOLVED that the common council of the City of Charlevoix accept the reconveyance of the parcel of real estate from Freedman Artcraft Engineering Corporation, a Michigan Corporation, by Quit claim Deed dated July 11, 1966, and further accept the terms and conditions of said reconveyance as more fully set forth and described in the said deed, and

NOW, THEREFORE, BE IT FURTHER RESOLVED that the common council of the City of Charlevoix hereby authorizes its mayor and its clerk to execute an agreement in writing relieving the said Freedman Artcraft Engineering Corporation from its obligation and responsibility of the removal of the certain aircraft hangars on the Charlevoix Municipal Airport.

Adopted by the following Yea and Nay vote: YEAS: Aldermen Gill, Neff, Whitley, Boss, Terrill and Mol. NAYS: None, ABSENT: None.

ORDINANCE NUMBER 303

AN ORDINANCE TO AMEND SECTION 2109 AND SECTION 2107 OF ARTICLE XXI, BEING ORDINANCE NUMBER 203 OF THE ORDINANCES OF THE CITY OF CHARLEVOIX, MICHIGAN, AS AMENDED, ENTITLED, "AN ORDINANCE REGULATING AND RESTRICTING THE HEIGHT AND SIZE OF BUILDINGS; THE SIZE OF YARDS, COURTS, AND OTHER OPEN SPACES; THE DENSITY OF POPULATION; THE LOCATIONS AND USE OF BUILDINGS AND LAND FOR TRADE; INDUSTRY; RESIDENCE AND OTHER PURPOSES; CREATING DISTRICTS FOR SAID PURPOSES AND ESTABLISHING THE BOUNDARIES THEREOF; PROVIDING FOR CHANGES IN REGULATIONS, RESTRICTIONS AND BOUNDARIES OF SUCH DISTRICTS; DEFINING CERTAIN TERMS USED HEREIN; PROVIDING FOR ENFORCEMENT; ESTABLISHING A BOARD OF APPEALS; AND IMPOSING PENALTIES FOR THE VIOLATION OF THIS ORDINANCE.

The City of Charlevoix ordains:

THE CITY OF CHARLEVOIX ORDAINS:

Section 1. Section 2109 of ARTICLE XXI of Ordinance Number 203 of the ordinances of the City of Charlevoix, as amended, is hereby amended by excluding from Agricultural District the following described parcel: In the City of Charlevoix, Charlevoix County, Michigan, Beginning at an iron stake which is 1435 feet South and 913 feet West of the Northeast corner of Section 34, Town 34 North, Range 8 West; Thence West 64.30 feet to an iron stake; thence at an angle of 90°30' to the left 127.85 feet to an iron stake; thence South, perpendicular to the last described course, 159.95 feet to an iron stake; thence East, perpendicular to the last described course 167.95 feet to an iron stake; thence at an angle to the left of 139°15' 171.92 feet; thence at an angle of 49°45' to the right 175 feet to the point of beginning; being a part of the Southeast Quarter of the Northeast Quarter of Section 34, Town 34, Range 8 West.

and also

In City of Charlevoix, Charlevoix County, Michigan, Beginning at a point which is 1856.25 feet South and 683 feet West of the Northeast corner of Section 34, Town 34 North, Range 8 West; thence West 78.59 feet to an iron stake; thence North 127.36 feet to an iron stake; thence East 38.97 feet to an iron stake; thence Southeasterly to the point of beginning; being a part of the Southeast Quarter of the Northeast Quarter of Section 34, Town 34 North, Range 8 West.

Section 2. Section 2107 of ARTICLE XXI of Ordinance Number 203 of the ordinances of the City of Charlevoix, as amended, is hereby amended by adding thereto and including in Industrial District 11 the following described parcel: In the City of Charlevoix, Charlevoix County, Michigan, Beginning at an iron stake which is 1435 feet South and 913 feet West of the Northeast corner of Section 34, Town 34 North, Range 8 West; thence West 64.30 feet to an iron stake; thence at an angle of 90°30' to the left 127.85 feet to an iron stake; thence East, perpendicular to the last described course 25 feet to an iron stake; thence; thence South, perpendicular to the last described course, 159.95 feet to an iron stake; thence East, perpendicular to the last described course 167.95 feet to an iron stake; thence at an angle to the left of 139°15' 171.92 feet; thence at an angle of 49°45' to the right 175 feet to the point of beginning; being a part of the Southeast quarter of the Northeast Quarter of Section 34, Town 34 North, Range 8 West.

and also

In City of Charlevoix, Charlevoix County, Michigan, Beginning at a point which is 1856.25 feet South and 683 feet West of the Northeast corner of Section 34, Town 34 North, Range 8 West; thence West 78.59 feet to an iron stake; 38.97 feet to an iron stake; thence Southeasterly to the point of beginning; being a part of the Southeast Quarter of the Northeast Quarter of Section 34, Town 34 North, Range 8 West.

Section 3. All ordinances or parts of ordinances inconsistent with the provisions hereof are hereby repealed.

Section 4. This ordinance shall take effect Immediately.

Ordinance adopted by the following Yea and Nay vote: YEAS: Aldermen Boss, Gill, Mol, Neff, Terrill and Whitley. NAYS: None. ABSENT: None.

RESOLUTION

Alderman Terrill offered the following resolution, seconded by Alderman Neff.

WHEREAS, the Michigan Department of State Highways has prepared plans for the Improvement and relocation of Highway M-66 which requires for its completion and ultimate successful operation the acquiring of a certain right of way across and through the Municipal cemetery of the City of Charlevoix and;

WHEREAS, such improvement and relocation of the said Highway M-66 is deemed advantageous to the citizens of the City of Charlevoix; and as the Common Council of the City of Charlevoix had, on or about October 16th 1963, corresponded with the Michigan Department of State Highways advising that they were agreeable to an exchange of real estate with the Highway Department so as to facilitate the acquiring of the required right of way.

NOW, THEREFORE, BE IT FURTHER RESOLVED, that the Common Council of the City of Charlevoix agrees to Convey in fee simple title to the Michigan Department of State Highways, certain land of approximately 2.5 Acres of the municipally owned cemetery located in Charlevoix County, section 35, T34N, R8W, for right of way purposes, for a total sum of $9750. (Ninety Seven Hundred and Fifty Dollars) and;

It is further hereby agreed that the City of Charlevoix will accept in fee simple title, from the Michigan State Highway Commission in exchange for this conveyance, a comparable amount of land immediately adjacent to the present Municipal Cemetery and suitable for cemetery purposes and use and;

The City of Charlevoix shall be entitled to keep any sums of moneys remaining out of the $9,750. sum, after payment of such acquisition costs.

It is further stipulated herein that the City of Charlevoix hereby authorizes the Michigan Department of State Highways to acquire and or condemn the subject exchange lands pursuant to M.S.A. 8.194; C.L. '48, 213.193; C.L. '29, 3906; as are necessary to effectuate this agreement.

Adopted by the following Yeas and Nay vote: YEAS: Aldermen Gill, Neff, Whitley, Boss, Terrill and Mol. NAYS: None. ABSENT: None.

Moved by Alderman Neff and supporterd by Alderman Terrill that the $500.00 owed to the City of Charlevoix by the Mt. McSauba Ski Corporation be forgiven. Motion adopted by the following Yea and Nay vote: YEAS: Aldermen Boss, Gill, Mol, Terrill and Whitley. NAYS: None. ABSENT: None.

The Finance Committee having examined bills totaling $36,835.04 find them correct and recommend they be allowed.

Moved by Alderman Gill and supported by Alderman Mol that the bills be allowed and orders be drawn for their amounts. Motion adopted by the following Yea and Nay vote. YEAS: Alderman Boss, Gill, Mol, Neff, Terrill and Whitley. NAYS: None. ABSENT: None.

Moved by Alderman Gill and supported by Alderman Mol that $20,000.00 in Certificate of Deposit be purchased from the Electric Fund.

Motion adopted by the following Yea and Nay vote. YEAS: Alderman Boss, Gill, Mol, Neff, Terrill and Whitley. NAYS: None. ABSENT: None.

On Motion the Council adjourned.

VARIETY AND VALUE

DelMonte
CATSUP
4 1 Lb. 4 Oz. $1

Shurfine
CANNED POP
12 12 Oz. Cans 89¢

Pet Ritz FROZEN
CREME PIES
4 14 Oz. Size 88¢

GIANT SIZE TIDE
59¢ 3-lb. 1 oz.

Kleenex
FACIAL TISSUES
5 200 Ct. 2 Ply $1

— Shurfine
PORK 'N BEANS
5 1 Lb. 15 Oz. $1

Spartan Drip or Reg.
COFFEE
3 LB. CAN $1.99
With Free Pot Holder

Shurfine Frozen
ORANGE JUICE 6 6 Oz. Can $1

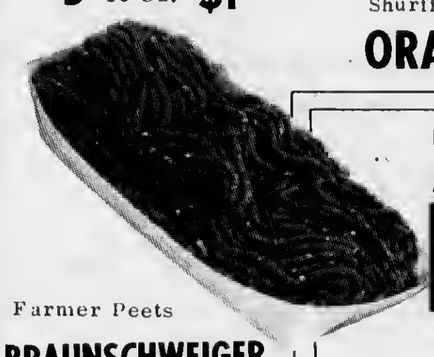

FRESHLY GROUND
ALL BEEF
HAMBURG 49¢
In 3 Lb. Packages, Or More Lb.

Farmer Peets
BRAUNSCHWEIGER
Lb. 49¢

Lean, Tender Sweet Smoked
PICNICS 39¢

Beef
SHORT RIBS
Lb. 35¢

SPARTAN (IMITATION)
CHEESE SPREAD
2 Lb. 49¢

50 EXTRA GOLD BOND STAMPS
Help Yourself GOLD BOND STAMPS
HERRUDS
SANDWICH SPREAD
Offer Good Thru July 30, 1966
Good Only at Oleson's Food Store

Butterfield Whole or Sliced
POTATOES 8 15 Oz. Cans $1

OVEN FRESH
ITALIAN BREAD 1¼ Lb. 29¢

50 EXTRA GOLD BOND STAMPS
Help Yourself GOLD BOND STAMPS
Two, Grade A Large
CUT-UP FRYERS
Offer Good Thru July 30, 1966
Good Only at Oleson's Food Store

Country Fresh
COTTAGE CHEESE Lb. 23¢

Oven Fresh Round
CINNAMON ROLLS 9 Oz. 33¢

Maxbauer's
HALF & HALF Pt. 23¢

Hot Weather Treat
CREAMSICLE 6 For 39¢

CELLO RADISHES 2/29¢ GR. ONIONS 2/19¢

50 EXTRA GOLD BOND STAMPS
Help Yourself GOLD BOND STAMPS
10 Oz. Chase & Sanborn
INSTANT COFFEE
Offer Good Thru July 30, 1966
Good Only at Oleson's Food Store

HOT HOUSE
TOMATOES
LB. 39¢

50 EXTRA GOLD BOND STAMPS
Help Yourself GOLD BOND STAMPS
Idaho Belle
INSTANT POTATOES
Offer Good Thru July 30, 1966
Good Only at Oleson's Food Store

OLESON'S FOOD STORES
of Charlevoix the Beautiful

HOURS:
9 a.m. to 6 p.m. DAILY
9 a.m. to 9 p.m. FRIDAY
CLOSED ALL DAY SUNDAY

3 locations in Traverse City - Downtown Cadillac

You'll Really Like OLESON'S Low, Low Prices Plus Double Free GOLD BOND STAMPS Every Wednesday

Take your problems to Church this week — *millions leave them there!*

ASSEMBLY OF GOD CHURCH

203 E. Upright St.

Sunday School 10:00 a.m.

Morning Worship 11:00 a.m.

Evening Services 7:30 p.m.

Rev. Don Schorsch

BIBLE BAPTIST CHURCH

904 May St.

Morning Worship 11:00 a.m.

Sunday School 10:00 a.m.

Evening Worship 7:30 p.m.

Minister: J. Lugiblhl LI 7-9338

BETHANY LUTHERAN CHURCH

1479 Bridge St.

Sunday School 9 A. M.

Worship 8 A. M.

Rev. Richard Noffze, Pastor

THE FIRST BAPTIST CHURCH

206 State St.

Sunday School 10:00 a.m.

Morning Worship 11:00 a.m.

Evening Services 7:30 p.m.

Minister: Jack G. Harris LI 7-9765

CHRIST EPISCOPAL CHURCH

State St. at Clinton

Sunday Services

Holy Communion -- 8 a.m.

Family Eucharish and Instruction -- 9:30 a.m.

First Sunday of Month

Holy Communion and Sermon -- 11 a.m.

Other Sundays

Prayer and Sermon -- 11 a.m.

CHRISTIAN SCIENCE CHURCH

West Clinton St.

Morning Worship 11:00 a.m.

Service First Wednesday of month 8 p.m.

A Boon Or An Evil?

Perhaps the most misquoted passage from the Bible is, "For the love of money is the root of all evil", I Timothy 6: 10; often misquoted, "money is the root of all evil."

Money is a medium of exchange, serving a very necessary function. By honest and industrious endeavor it is laudable to acquire money and the wealth it represents. It is when one makes the acquisition of money and the pleasures it buys the sole aim in life that he becomes its slave and therein lies the evil—the love of money.

When wealth is accumulated and used to alleviate poverty, fight disease and suffering, to educate and bring people into the right relationship with God it is a boon to mankind—not a root of evil. Your church, your neighbor's church and all churches use money to accomplish good. We can't all be accumulators of great wealth but we can use a part of what we do acquire to help the Church accomplish its ministry. We can help in its work by our regular attendance.

Robt. W. Winchester

Charlevoix

Charlevoix Abstract & Engineering Co.
Charlevoix

Charlevoix County State Bank
Charlevoix

The Charlevoix State Savings Bank
Charlevoix

Charlevoix Oil Co.
Citgo Products
Charlevoix LI 7-6581

Erber Oil Co.
Sinclair Products
Charlevoix Petoskey Gaylord

Jim Fiedler Residential Builder
309 E. Dixon, Phone 547-9750

Gill's Appliance
Philco-Zenith Service
214 Bridge St., Charlevoix

Helene's Beauty Shoppe
102 Park Ave., LI 7-2261

Hess Furniture Co.
See Hess and Buy for Less!
Charlevoix

Kit Carson Lumber Co.
S. Bridge St., Charlevoix

The Will - Flow Corp.
Petoskey Rd. Charlevoix

Lake Construction Co.
General Contractors
Charlevoix LI 7-2531

Novotny Plumbing and Heating Co.
Licensed Master Plumbers
LI 7-2641 Charlevoix

Paul—Reed Inc.
Petoskey Rd. Charlevoix

Top O Michigan Rural Electric
Boyne City

Robt. W. Winchester
Charlevoix

COMMUNITY REFORMED CHURCH OF CHARLEVOIX

Petoskey Ave. at Meech St.

Sunday School 10:00 a.m.

Morning Worship 11:00 a.m.

Minister: Charles A. Stoppels LI 7-2509

Evening Worship 7:45

COMMUNITY CHURCH OF GOD

202 W. Hurlbut

Sunday School 10:00 a.m.

Morning Worship 11:00 a.m.

Evening Worship 7:30 p.m.

Minister: G. L. Majors LI 7-2875

FIRST CONGREGATIONAL CHURCH

Park and State St.

Sunday School 9:45 a.m.

Morning Worship 11:00 a.m.

Minister: Lawrence E. Tenhopen

Phone LI 7-9122

Minister Emeritus: H. E. Kohn

FIRST METHODIST CHURCH

106 State Street

Sunday School 9:45 a.m.

Morning Worship 11:00 a.m.

Minister: Leona M. Winegarden LI 7-2654

ST. MARY'S ROMAN CATHOLIC CHURCH

1000 Bridge St.

Sunday Masses: 7 a.m., 8:30 a.m., 9:30 a.m., 10:30 a.m., and 11:30 a.m.

Masses will be said at the same time on holy days.

Confession Saturday 4:30 to 5:30 and 7 to 8 p.m.

Priest: E. F. Denay LI 7-6652

With the hope that it will, in some measure, foster and help sustain that which is good in family and community life, this feature is sponsored by the business firms and organizations whose names appear in the adjoining columns.

Camp Charlevoix
Corrall Chatter

The fourth week of camp started off as being very hot, humid, ideal for camping. Rusty Smith and Chuck Sullivan took their cabin groups down to Young's State Park. These boys were Bob Phillip, Tod Soderstrom, Mike Zinn, Corky Keck, Andy Schmidt, Don Lewellen, Tommy Smith, Ken Paris, Jamie Stutt, Martin Timkovich, Bob Garfield, Jim Case, Luke Bourne, and Ray Diskson. In the evening, the sky got dark, clouds began to roll, it thundered, and we had a very hard rain, the first in weeks, and it seemed good. Everyone was most delighted. The storm lasted about an hour and the rest of the night was clear and beautiful. It had not rained long enough to do too much good.

On Tuesday, two of our long trips left camp, the three day horse trip and the three day sailing trip. Boys were busy packing and excitement was in the air. Boys like overnight trips, and they are an education for a boy, learning how to rough it and handle himself in different situations. The cowboys had chosen their best riders, and the following boys were the lucky riders: Rick Gillett, Steve Gunning, Mike Zinn, Tom Hunter, Dick Andrews, Russ Volz, John Thal, Camp Lesesne, Scott Reid, Chris Cook, Tod Soderstrom, Tighe Magnuson, John Jetliffe, Sammy Sisk, Billy McKay, Tommy Smith, Craig Caulkin, and Corky Keck.

The sailors were all ready to shove off but the lake was very rough, and it was not wise to set sail in that kind of a sea, so they were trucked down to Youngs' State Park, and camped overnight, being picked up the next morning, and getting the boats to set sail in a perfect sea, and with a very mild wind. Lucky sailors being chosen for the sailing trip were David Harrtson, Bill Stout, David Fox, Mike Fish, Steve Storms, Doug Ladney, Craig Dickson, Jim Chalet, Phil Salvador, Larry Boardman, Mark Herschede, Cliff Oberlin, Henry Whiting, Ken Paris, Ed Kohl and Dick Hartger.

This being the fourth week of our season, we try to get as many as possible out on the three day trips. In the afternoon, the canoe trip left and the boys were pleased that it was a perfect day, sunny bright, and the temperature about 75. Great canoeing weather. These boys were Mike Elledge, Bob Grant, Ricky Llawellyn, Bill Ricker, Luis Hernandez, Greg Cross, Jaff Cross, Bob Phillip, Dave Washburn, Chuck Gardella, Dave Maskeny, Andy Case, Cart Webb, Tim Washburn, Tom McAndrews, and Bob Kaiser. It was a quiet Wednesday evening, with so many boys out on trips.

On Thursday all of the three day trips returned to camp and the boys had some exciting tales to tell of their experiences. In the evening we had the "Capture the Counselor" event, which boys love. A caricature of each counselor is made and he is given a money value if captured, such as $200 up to $400. The staff take off to the woods and the entire camp hunts them down. It is a great event and the boys enjoy it. At the end of the evening, each side, the Greens and the Greys had each won in two sections. Everyone went to bed tired that night.

On Friday, regular activities were held in the morning and in the afternoon we had the Mile Swim. The lake was a little on the rough side and not as many boys entered as is usual on a calm afternoon. The boys finishing, in the order in which they finished, were: Jack Deppe, Eddie Kohl, Phil Salvador, Cart Webb, Walter Hutterli, Mark Prophator, Bill Stout, Mark Chapputs, John Thal, David Washburn, and Jimmy Chalat. Several parents arrived eager to see the camp and ready to take their sons home on Saturday. Friday evening, the cabins that had won cabin inspection the most times were taken into town to the movies. These lucky cabins were: Juniors, Cabin 1; Preps, Cabins 9 and 11; Intermediates, Cabins 9 and the lucky Senior Cabin was Number 20. Everyone was a little on the sad side as friendships were being interrupted and boys were having mixed emottons, pleased to be going home, but tears in their eyes.

It has been brought to my attention that I neglected to mention in this column that we were hosts at a dance with a girls' camp, "Camp Chick-A-Mi" a week ago Friday night, and it was a huge success. The boys were on their best behavior and it was a great group of girls that were our guests. Needless to say that the mail to both camps has increased, as letters are passing between many of our boys and their new "girl-friends".

Saturday dawned sunny and hot and everyone was in a state of excitement as parents started to arrive about 8:30 a.m. to pick up their boys. In the afternoon, the boys who were arriving for the second period came, and were quickly placed in their respective cabins. The whole day went very smoothly, and even though we had over two hundred sets of parents visit us that day, there never was a crowd, and the change-over moved very well. The C.I.T.'s met the cars as they drove in and directed the visitors to the cabins, and the staff was on its toes to help in any way they could. Many of the parents mentioned how beautiful the camp looked, and everyone was most generous with their compliments. We have twenty-two boys already enrolled for next year, and these boys were most anxious to get on the Mackinac Island trip that is given to the first fifty enrolled each year. It was a great day, one that both Ruby and Ken enjoy so very much as it means renewing old friendships and starting new ones. One dad who was here thirty years ago brought his son, another who had been here 19 years ago brought his son, and it is great to see these men who were campers here so long ago. In the evening we had a movie, Booth Tarkington's "Penrod and Sam", and the boys enjoyed it very much.

Sunday morning, we had our chapel service outdoors and Ron Hall, University of Louisville, and head of waterfront was our speaker. He chose as his subject "Our Conscience", and it was truly fine talk. Dale Champagne gave the prayer and Cart Webb read the scripture. After chapel, swim tests and physicals were given to some of the new campers. After Sunday dinner, the boys were dismissed to go over to the "Bigwam" to hear our new musical group, as yet nameless. It is composed of Mike Earl on the electric organ, Larry Wescott on the drums, Dave Oberhelman and Dave Pliskin on the guitars, Kris Elzinga, singer, and Ken Oakley, manager. They are really very good, Loud, but good.

In the evening, the Juniors had their Vespers down in their own Paul Bunyan ring. The rest of the camp had their Vespers in the Bigwam. It has been another hot day, and we still need rain, rain, rain. It is still forbidden to have fires, and everything is very dry.

ARCHERY is a favorite pastime among the boys at Camp Charlevoix.

Mrs. Hannah M. Ward

Funeral for Mrs. Hannah M. Ward, 86, was held July 25 at the Winchester Funeral Home, the Rev. George Majors officiating. Burial was in Brookside cemetery.

Mrs. Ward died July 22 at the home of her niece, Mrs. Mary Smith, 311 Garfield Ave., where she had lived for the past two years.

The former Hannah M. Waldruff was born in Hastings, Mich., Nov. 6, 1879, and was married to Oscar W. Ward May 2, 1901, in Antrim County. They lived in Ironton until moving to Charlevoix 28 years ago. Mr. Ward died in 1953.

Mrs. Ward was a member of the Community Church of God.

Surviving are three daughters, Mrs. Mark (Elsie) Saunders of rural East Jordan; Mrs. Kenneth (Nellie) Krulik of Charlevoix; and Mrs. Todd (Ethel) Baker of Harbor Springs; two sons: Bernard and Oscar W. of Charlevoix; ten grandchildren; 17 great-grandchildren and two sisters, Mrs. Mary Bambach of Charlevoix and Mrs. Edward Zook of Central Lake. A son, Archie, preceded her in death.

Transport Survey To Pinpoint Trouble

A survey to determine what's wrong---if anything---with northern Michigan's materials transportation has been ordered by the Northern Michigan Davelopment Council, according to Art Rouse, area director.

To cover the 33 counties of the northern Lower Peninsula and all of the Upper Peninsula, the survey will be carried out by W. B. Saunders and Co. and financed by the Economic Development Administration, a branch of the U. S. Department of Commerce.

* * *

IN SO FAR as the movement of goods is concerned, the survey will:

1. Examine the existing transportation system and determine the adequacy of each mode of transportation as it serves each area and as it performs in the transportation of each of the major types of commodities moving to and from northern Michigan.

2. Take a look at the competition. What areas produce the same products as northern Michigan? How do their transportation costs and services compare with those of uppar Michigan, and how do they stack up in terms of accessibility in each of the major market areas served by Michigan's products.

* * *

3. PINPOINT specific inadequacies in northern Michigan's transportation system and overall accessibility.

4. Plan an action program to reduce or eliminate these inadequacies.

The Michigan Development Council was organized to combat the threatened discontinuance of railroad and ferry service in northern Michigan.

Talk of the Town

Mr. and Mrs. Robert Gates and Mrs. Neil Arvidson and daughter Kathy of Leadville, Colo., were recent visitors of their cousins, Mr. and Mrs. Robert Dougherly, and other relatives in Charlevoix.

Combat Training Ends for Moore

Martne Private Gary G. Moore, son of Mrs. Johanna H. Moore of 215 W. Upright, Charlevoix, has completed individual combat training at Camp Pendleton, Calif.

The four-week course included over 200 hours of instruction under simulated combat conditions, covering squad tactics, guerrilla warfare, day and night combat, patrolling and the use of infantry weapons.

* * *

HIS NEXT STOP is four weeks of basic specialist training in his military occupational field. Marines to be assigned to infantry units will be taught infantry sub-specialties, such as the machine-gun, grenade launcher, rifle or mortar. Marines to be assigned to highly technical specialties will be sent to military technical schools for their specialist training.

Leathernecks bound for the Pacific will receive more training when they report to the Staging Battalion at Camp Pendleton, Calif. This training will emphasize jungle warfare, patrolling, and civic action based on experience gained in Vietnam.

RE-ELECT RE-ELECT

CONGRESSMAN

RAYMOND F.

CLEVENGER

"HE WORKS HARD FOR YOU"

VOTE DEMOCRATIC! PRIMARY, TUES., AUG. 2

RAY CLEVENGER CAMPAIGN COMMITTEE
Box 966, Marquette, Mich. George Hill, Treas.

BIDS WANTED

Bids for fuel oil, gasoline, bus and car insurance, milk and bread for the 1966-67 school year will be accepted by the Board of Education of the Charlevoix Public School District.

Specifications may be obtained from the secretary, Frances Hooper, or the office of the superintendent.

Bids must be in the hands of the secretary not later than Monday, August 8, 1966 at 8 P.M. E.S.T.

The Board reserves the right to reject any and all bids.

Frances Hooper,
Secretary.

Don't say "YES" till you have all the facts

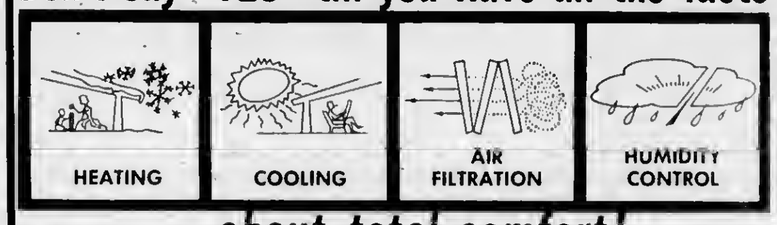

...about total comfort!

Investigate AFCO Year Around Air Conditioning! Heating—Cooling—Air Filtration—Humidity Control All are available in a single comfort system and at modest cost.

See your AFCO—Comfortmaker Dealer.

AFCO SINCE 1900

Comfortmaker®

GAS HEAT INSTALLATION CO.

1005 May St. - Charlevoix - Phone LI 7-9721

THERE'S A BOAT FOR EVERYONE AT

WALKER'S

Representing Century and Trojan

FINE USED BOATS

* 31' TROJAN SEA VOYAGER, 1965 with no time. Twin 195's. New. $11,500.00
29' HACKER. 200 hp. Kermath. $1,250.00
19' CENTURY SCAMP. 1965 with only 2 hrs. 150 in-out Mercury. $3,500.00
18' CENTURY RUN-A-BOUT. $800.00
19' Century Resorter 220 hp. 20 hours. $4,750.00
16' Hacker with brand new trailer. $1,095.00
19' Century Scamp In-out, 150 hp. new. $3,600.00
3 Chris Craft Sedans, all with twin 95's. . . . . 4,500.00 & up
30' Chris Craft Sea Skiff, lots of extras. 7,250.00
19' Century Resorter, 1965, $6,500 new. 4,750.00
40' Chris Craft Conqueror, factory new condition, less than 150 hrs. twin 185's. 18,500.00
17' Century Rasorter, new condition. 3,250.00
34' Chris Craft Conqueror, 1951, twin 105's. $6,750.00
25' Chris Craft Express with dual controls. $2,750.00
25' Trojan, 1964 Sea Skiff, 195 hp. 50 hours total time. $4,750.00

* NO TRADES

WRITE TODAY! Now is the time to order the boat you'll want when you come to Charlevoix. Remember, we will finance any boat we sell and give the first winter's storage free.

WALKER MARINA
CHARLEVOIX, MICHIGAN
TEL. 616-547-2293 OR 616-547-6767

Dealer for:
Sav-Cote Paints
Volt Water Skis
Raritan Products
Other Marine Products

BILL SAYS-

You can now get delivery on a 1966 Pontiac for no more than you'd pay for one of the so called "low price three". Get our deal before you buy!

KUSINA Motors, Inc.
your authorized dealer for
* Cadillac
* Pontiac
* Rambler

Showroom-Phone LI 7-6525
Used Car Lot Phone LI 7-2421
Used Car Lot Open Wed. &

RE - ELECT

MORRISON

YOUNG ENOUGH TO SERVE

THE PEOPLE FULL TIME

EXPERIENCED ENOUGH TO KNOW HOW

★★★★★★★★★★★★★★★★★★★★

Served 7 terms in

the State Legislature

House of Representatives.

One term serving

Northwestern Michigan.

★★★★★★★★★★★★★★★★★★★★

Return Clayton T. Morrison

as your State Representative.

Vote August 2, 1966 — Republican

Pd. Pol. Adv.

Talk of the Town

Mr. and Mrs. Tony Khronis and daughter, Maempy and son, Nicholas of Naperville, Ill., and Mr. and Mrs. David Bylsma and sons, David and Danny, of Grand Rapids, were recent guests at the home of Mr. and Mrs. Russell Miaras.

Mr. and Mrs. Raymond Abraczlskas and daughtars, Laura and Diane Renee, spent the weekend with her parents, Mr. and Mrs. Frank Oleksy.

Fred Wabanimkee and Bill Williams spent several days in Detroit recently. While there they attended a doubleheader Tiger game.

David Fowler and son, Tom, were in Detroit recently for a Tiger baseball game. While there they visited relatives. On their return they were accompanied by Susan Foster who had been visiting in Cleveland with Melinda Anderson at the home of her parents, Lt. Cmdr. and Mrs. Paul Anderson.

PRIMARY ELECTION NOTICE

To the Qualified Electors of
City of Charlevoix
County of Charlevoix, Michigan

Notice is Hereby Given, that a General Primary Election will be Held on

TUESDAY, AUGUST 2, 1966

Charlevoix City Hall

For the purpose of placing in Nomination by all Political Parties participating therein, Candidates for the following Offices viz:

STATE AND DISTRICT: Governor, United States Senator, Representative in Congress, State Senator, Representative in State Legislature.

And for such other candidates that are to be voted for at this election.

NOTICE RELATIVE TO OPENING AND CLOSING OF THE POLLS: Section 1. On the day of any election the polls shall be opened at 7 o'clock in the forenoon and shall be continued open until 8 o'clock in the afternoon and no longer. Every qualified elector present and in line at the polls at the hour prescribed for the closing thereof shall be allowed to vote.

Hugh Mayne
City Clerk

Keep Young Maples Wet, Club Urges

The Kiwanis Club has issued an S. O. S. to Charlevoixans living near any of tha young maple saplings planted this spring by the club.

Because of the long dry spell, the saplings need water badly. Many already are losing their leaves.

Homeowners are urged to keep the young trees watered in order to help them through the summer, according to Fred Willis, who was in charge of the replanting project.

The Kiwanis Club taps mature maples for sap every spring.

MRS. JACK CROSS poses with sweater she knitted for her husband depicting his fishing tug, the Jackie II. Fish designs are on the sleeves.

Local Artists Plan To Submit Works

Mr. and Mrs. William Staffel of Charlevoix and Maumee, Ohio and Mr. and Mrs. Norman Brum of Norwood will exhibit their works at the Third Annual Traverse City Arts and Crafts Fair, Saturday, July 23, from 10 a.m. to 9 p.m. at O-At-Ka Beach Building on U. S. 31 north of Traverse City.

Mrs. Bonnie Staffal will demonstrate weaving and will exhibit her stoneware pottery, sculptures and woven wall hangings. Staffel will axhibit his silk-screen prints, drawings and nota papers.

* * *

MRS. JUDY Wademeler Brum will exhibit metal sculpture and drawings. Brum will exhibit his watercolor paintings and drawings.

Anyona interestad in axhibiting his work can contact Ed Gray, 1224 Peninsula Drive, Traverse City. More than 100 artists and craftsmen have entered.

More Funds For Area

NORCAP (Northern Michigan Community Action Program), Mt. Pleasant, will be able to continue its operation for another six months as a result of a grant totaling $71,952, by tha Office of Economic Opportunity under the Economic Opportunity Act of 1964.

NORCAP is an agency which assists in daveloping and administering various programs under the federal Economic Opportunity Act of 1964. NORCAP represents 33 counties in the northern Lower Peninsula, Charles R. Owens, executive director of NORCAP, said.

"THE PAST SIX months have been busy ones," said Owens, referring to the past programs initiated by NORCAP. The two main programs, according to Owens, were Medicare Alert, undar which 1,296 volunteers worked to inform senior citizens of the Social Security medicare program, and the Neighborhood Youth Corps project, which will benefit 760 youths from low income families in 28 of the 33 counties served by NORCAP. Other programs that have just been started make available to all the areas' citizens increased legal protection, employment services and better housing, Owens said.

Tha Rev. Carl Hathaway, Baldwin, is president of NORCAP, Inc.

NORCAP received its first grant Nov. 1, 1965 after the non - profit organization was designed by the Central Michigan University Public Services Division to benafit 35,000 low income families. Its offices are located in Mt. Pleasant at 1406 W. High. Counties being served by NORCAP are Alcona, Alpena, Antrim, Arenac, Benzie, Charlevoix, Cheboygan, Clare, Crawford, Emmet, Gladwin, Grand Traverse, Gratiot, Ionia, Iosco and Isabella, Kalkaska, Lake, Leelanau, Manistee, Mason, Mecosta, Missaukee, Montcalm, Montmorency, Newaygo, Ogemaw, Osceola, Oscoda, Otsego, Presque Isle, Roscommon and Wexford.

Guild Plans Show

The Women's Guild of the Charlevoix Hospital will sponsor a fashion show-luncheon on Aug. 2 at 12:30 p.m. at the Weathervana Inn. Tickets cost $6.

Tha Polly - Kay Shop will present tha fashion show and door prizes will be given away.

Proceeds will go toward an air conditioning unit in tha hospital emergency room.

* * *

GUILD scholarship recipiants will be at the Aug. 8 maating to receive checks for the coming year.

Thay ara Carol Klooster who will recaive her third year check; Ardith Bohluis, and Jean Brown, sacond; and Marcia Boss and Susan Rebman, first.

Talk of the Town

Mrs. Miles Griswold of Gaylord visited friends bare lasl weak whila in Petoskay on business.

Mr. and Mrs. Charlas Dennis and family of Glen Ellyn, Ill., hava relurned home aflar visiting his grandmother, Mrs. Charlas Tuhy, and other relativas and friends.

NOTICE OF LAST DAY TO GET ABSENTEE BALLOTS

Qualified City of Charlevoix voters can obtain absent voter ballots for the August 2 Primary Election, until 2 p.m. Saturday, July 30, 1966. Ballots can be obtained in the City Clerk's office, City Hall.

Hugh Mayne
Clerk
City of Charlevoix

PRIMARY ELECTION NOTICE

To the Qualified Electors of
Township of Pealne
County of Charlevoix, Michigan

Notice is Hereby Given, that a General Primary Election will be Held on

TUESDAY, AUGUST 2, 1966

Peaine Township Hall

For the purpose of placing in Nomination by all Political Parties participating therein, Candidates for the following Offices viz:

STATE AND DISTRICT: Governor, United States Senator, Representative in Congress, State Senator, Representative in State Legislature.

And for such other candidates that are to be voted for at this election.

NOTICE RELATIVE TO OPENING AND CLOSING OF THE POLLS: Section 1. On the day of any election the polls shall be opened at 7 o'clock in the forenoon and shall be continued open until 8 o'clock in the afternoon and no longer. Every qualified elector present and in line at the polls at the hour prescribed for the closing thereof shall be allowed to vote.

Olive Dillingham
Township Clerk

PRIMARY ELECTION NOTICE

To the Qualified Electors of
Township of Norwood
County of Charlevoix, Michigan

Notice is Hereby Given, that a General Primary Election will be Held on

TUESDAY, AUGUST 2, 1966

Norwood Township Hall

For the purpose of placing in Nomination by all Political Parties participating therein, Candidates for the following Offices viz:

STATE AND DISTRICT: Governor, United States Senator, Representative in Congress, State Senator, Representative in State Legislature.

And for such other candidates that are to be voted for at this election.

NOTICE RELATIVE TO OPENING AND CLOSING OF THE POLLS: Section 1. On the day of any election the polls shall be opened at 7 o'clock in the forenoon and shall be continued open until 8 o'clock in the afternoon and no longer. Every qualified elector present and in line at the polls at the hour prescribed for the closing thereof shall be allowed to vote.

William Parsons
Township Clerk

PRIMARY ELECTION NOTICE

To the Qualified Electors of
Township of St. James
County of Charlevoix, Michigan

Notice is Hereby Given, that a General Primary Election will be Held on

TUESDAY, AUGUST 2, 1966

St. James Township Hall

For the purpose of placing in Nomination by all Political Parties participating therein, Candidates for the following Offices viz:

STATE AND DISTRICT: Governor, United States Senator, Representative in Congress, State Senator, Representative in State Legislature.

And for such other candidates that are to be voted for at this election.

NOTICE RELATIVE TO OPENING AND CLOSING OF THE POLLS: Section 1. On the day of any election the polls shall be opened at 7 o'clock in the forenoon and shall be continued open until 8 o'clock in the afternoon and no longer. Every qualified elector present and in line at the polls at the hour prescribed for the closing thereof shall be allowed to vote.

Erwin Martin
Township Clerk

PRIMARY ELECTION NOTICE

To the Qualified Electors of
Township of Marion
County of Charlevoix, Michigan

Notice is Hereby Given, that a General Primary Election will be Held on

TUESDAY, AUGUST 2, 1966

Marion Township Hall

For the purpose of placing in Nomination by all Political Parties participating therein, Candidates for the following Offices viz:

STATE AND DISTRICT: Governor, United States Senator, Representative in Congress, State Senator, Representative in State Legislature.

And for such other candidates that are to be voted for at this election.

NOTICE RELATIVE TO OPENING AND CLOSING OF THE POLLS: Section 1. On the day of any election the polls shall be opened at 7 o'clock in the forenoon and shall be continued open until 8 o'clock in the afternoon and no longer. Every qualified elector present and in line at the polls at the hour prescribed for the closing thereof shall be allowed to vote.

Charles Mascho
Township Clerk

PRIMARY ELECTION NOTICE

To the Qualified Electors of
Township of Charlevoix
County of Charlevoix, Michigan

Notice is Hereby Given, that a General Primary Election will be Held on

TUESDAY, AUGUST 2, 1966

Charlevoix Township Hall

For tha purpose of placing in Nomination by all Political Parties participating therein, Candidates for the following Offices viz:

STATE AND DISTRICT: Governor, United States Senator, Representative in Congress, State Senator, Representative in State Legislature.

And for such other candidates that are to be voted for at this election.

NOTICE RELATIVE TO OPENING AND CLOSING OF THE POLLS: Section 1. On the day of any election the polls shall be opened at 7 o'clock in the forenoon and shall be continued open until 8 o'clock in the afternoon and no longer. Every qualified elector present and in line at the polls at the hour prescribed for the closing thereof shall be allowed to vota.

Andrewina Mathews
Township Clerk

PRIMARY ELECTION NOTICE

To the Qualified Electors of
Township of Hayes
County of Charlevoix, Michigan

Notice is Hereby Given, that a General Primary Election will be Held on

TUESDAY, AUGUST 2, 1966

Hayes Township Hall

For the purpose of placing in Nomination by all Political Parties participating therein, Candidates for the following Offices viz:

STATE AND DISTRICT: Governor, United States Senator, Representative in Congress, State Senator, Representative in State Legislature.

And for such other candidates that are to be voted for at this election.

NOTICE RELATIVE TO OPENING AND CLOSING OF THE POLLS: Section 1. On the day of any election the polls shall be opened at 7 o'clock in the forenoon and shall be continued open until 8 o'clock in the afternoon and no longer. Every qualified elector present and in line at the polls at the hour prescribed for the closing thereof shall be allowed to vote.

Frank Burnett
Township Clerk

Make a date with Dino for a happy holiday

Sinclair's exclusive Nickel Compound reduces engine wear as much as 29%

Nickel Compound in new Sinclair Gasolines is an exclusive Sinclair discovery that:
- Reduces engine wear as much as 29%
- Combats harmful engine deposits
- Saves repairs—gives more miles per dollar
- Restores lost power in old cars
- Keeps new cars at peak performance
- Sinclair and only Sinclair has Liquid Nickel

American Express Credit Cards are now honored by over 23,000 Sinclair Dealers.

Sinclair

ERBER OIL COMPANY

Your Sinclair Distributor

Charlevoix --- Gaylord --- Petoskey

Circlin' the Bases

with OEANO

FASTBALL LEAGUE

Youthful Oleson's Food Stores pulled their annual upset of the season as they pulled the rug out from under league leader, American Mold, 1-3. Oleson's put together a single by Dennis Warner and a three bagger by John Withers for two first inning runs. Mold countered with two unearned markers in the fourth. The winners put together singles by Jim Stewart and Tom Sprowl to get two more in the fifth, then hung on as Ken Balch's double led to Mold's final run in the seventh.

Lake Construction pulled into a tie with Mold by whipping that same Oleson team 11-2, scoring six times in the bottom of the sixth. Larry McBride hurled a neat three hitter, and his long home run combined with Steve Faculak's three hits led the winners hitting.

American Mold looked very impressive pounding County State Bank 10-0 behind the five inning no - hitter tossed by pitcher Nate Boss. Boss allowed only two base runners and Harv Cole and Dave Smith chipped in with a homer and single and three one-baggers respectfully.

Lake Construction scored ten runs in the third to crush the Servicemen 19-5. Bill Marme hanged out three hits as did Larry McBride, while Rick Grunch banged out a LC home run. Bob Ganzel smacked two hits for the losers.

East Jordan scored in nearly every inning to post a 11-3 win over the servicemen. Jon Sulak had a long home run for the boys of Wilson-Mayhew.

STANDINGS

	W	L
Am. Mold	6	2
Lake Con.	6	2
County Bank	3	4
Oleson's	3	4
East Jordan	3	4
Servicemen	2	6

Batting Leaders

	AB	H	Pct.
S. Faculak-LC	25	12	.480
T. Neville-EJ	23	9	.391
L. Drenth-EJ	23	8	.381
G. Stutzman-CSB	21	8	.381
L. McBride-LC	32	12	.375
D. Warner-Oles.	24	9	.375
D. Kowbell-AM	22	8	.363
K. Balch-AM	26	9	.346
I. Boss-LC	24	8	.333
L. Edwards	28	9	.322
R. Grunch-LC	22	7	.319
J. Austin-AM	19	6	.316

JUNIOR LEAGUE

Jerry's Gulf padded their league lead with a narrow 3-2 win over Electra. Electra tied the game in the seventh with two on Jim Gengie's triple and G. McClellan's single, but three straight walks and an error gave the winners the game in the bottom of the same frame.

Novak's pounded eight runs across in the fifth to hang a 10-4 defeat on Freedmans. Kraag Lieberman had two doubles and a single for the winners while Phil Skeel had two along with Aaron Brock for Freedmans.

Novak's repeated with a narrow 5-4 win over A & W. Stewart Coleman's single produced the winning run. Lee Cross and Brad Carey had two hits for the losers.

STANDINGS

	W	L
Jerry's Gulf	5	1
Novak's Ins.	4	3
Electra	3	3
Freedmans	1	3
A & W	1	4

PEANUT LEAGUE

The Cards swept through the first round of the Peanut League undefeated to win the title. They beat the Lions 4-1 in a well played contest. Both teams collected only two hits but a couple key errors by the Lions led to their downfall.

The Astros cinched a tie for second place with a 5-3 victory over the Tigers. Dennis Crain's three hits led the winners while Tiger Bill Carey picked up two in a losing cause.

The lions picked up a much-needed win at the expense of the Cubs beating them 6-3. They collected only three hits but walks and errors led to the Cubs downfall.

The Pirates ended the first round on a high note, tying for second place by virtue of their 12-3 win over the winless Dodgers. Steve Korn had a homer and single while Ron and Don Barber each chipped in with two singles. Jeff Lackman homered for the losers.

FINAL FIRST ROUND STANDINGS

	W	L
Cards	6	0
Astros	4	2
Pirates	4	2
Tigers	3	3
Lions	2	4
Cubs	2	4
Dodgers	0	6

WOMENS LEAGUE

Edwards continued to lead the league with an easy 18-3 win over the Military Wives from Meggison - Erber Oil. Candy Wood, Marilyn Novak, and Pat Scheck all banged out two hits for Edwards. Ann Willis had a triple in a losing cause.

Al's Texaco had little trouble with the Dairy Queen, beating them 13-6. Actually Connie Smith pitched a fine two hitter for the Dairy Queens, but her teammates gave her little help in the field, and she walked eight to keep herself in constant trouble.

Paul-Reed won a 6-2 game against Texaco to keep their title hopes alive. Three first inning runs helped the winner's cause. Bev. Sladek had two hits for the winners. Nancy Smith did likewise for the losers.

The Dairy Queens banged out a 21-11 win over the Military wives in a wild affair. Mary Plum had four straight hits to lead the Queens. The wives second baseman, Mrs. Pat Early, broke her hand in the fourth inning on a tag play.

STANDINGS

	W	L
Edwards IGA	5	0
Paul-Reed	5	1
Al's Tex.	3	2
Military Wives	0	7

Talk of the Town

Mrs. Benjamin Brown to Tucson, Ariz., is visiting at the home of Mrs. Laura Courier and Mr. and Mrs. Floyd Brown for two weeks.

Mrs. John Hatfield, two sons, Michael and Steven, and daughter, Renee of Flint spent the weekend with her mother, Mrs. Mortimer Orvis and sister, Mrs. Leland Warner, and family.

Mr. John P. Clock of Southfield and Miss Connie Archer of Livonia are visiting the Bob Clocks this week.

Miss Rose Werner of Coronado, Calif., has returned home after visiting with her brother and sister-in-law, Mr. and Mrs. Ade Werner.

Mrs. C.J. Fiedler and daughter, Mrs. Herbert Hamlin of Boyne City returned Sunday from a two-week stay at Indian Lake near Vicksburg where they were delegates to the annual church assembly of the Michigan district of the Church of the Nazarene. They were accompanied by the three Hamlin children and Jenny Hilliker of Boyne City. They were joined at Vicksburg by Mrs. Fiedler's granddaughter, Paulette Fiedler, of Clifton, Ill., formerly of Horton Bay. Mr. Fiedler and Mr. Hamlin also spent several days at the assembly.

BLOOPER LEAGUE

Freedmans pulled a big upset in the final night of the first round to upset Novak's Insurance and send the Blooper league into a tie. They hung on for a 15-14 win with Novak's having the tying run on base in the final inning. John Swanson's two triples and home runs by Stan Whitley and Joe Powell paced the winners.

Hamiltons won a well played 5-2 contest over American Mold seniors. Bud Flower's home run sparked a four run second inning for the winners.

The Medicine Chest hung on to defeat Boyne City 7-6 to end the first round deadlocked with Novak's. The tie will be broken when the two teams clash tonight for the title.

FINAL FIRST ROUND STANDINGS

	W	L
Medicine Chest	4	1
Novaks Ins.	4	1
Hamiltons	3	2
Freedmans	2	3
American Mold	1	4

KIWANIS YOUTH LEAGUE

The Red Sox won the first round and last week the first games in the second round found the Blue Sox defeating the Green Sox and the Red Sox outlasting the Black Sox.

Rec Ramblin'

SENIOR CITIZENS

Nearly 20 Charlevoix area senior citizens attended the first summer meeting of the local senior citizen's club at the golf course club house. After some informal games, the club held a business meeting with temporary chairman Roy Bennett explaining the meaning or theme of the Senior Citizen. Hubert Paddock explained all the advantages to belonging to the National Organization. Recreation Director Deano Davenport explained what federal and state funds might be available to the group. A nominating committee for selecting officers was named, and refreshments concluded the evening.

The next meeting will be held Aug. 2 at 7:30 at the Airport Administration Building. All senior citizens are cordially invited to attend.

GOLF SCHOOL

As the golf school sessions draw to a close, attention the past week and this week was focused on actual play, course rules, and golf etiquette.

TENNIS SCHOOL

The tennis instructional program is starting to get into actual game procedures and scoring. Serving and footwork has also been covered during the past week.

SWIMMING PROGRAM

Fine weather continues to make this summers Red Cross swim program the best ever. A boat donated for the summer by Claire Martin has aided in the junior and senior life saving classes.

Huge crowds continued to pour on the beaches and the record crowd on Venetian Sunday prompted the Recreation Department to put two guards on the Lake Michigan for the first time in the history of the program. There were nearly 500 swimmers in the water Sunday afternoon.

ADVENTURE CLUB

The adventure club will meet again on Saturday with boys meeting at 9:30a.m. and girls at 10:30a.m. Youngsters are urged to bring their suits as water games will be played.

SPECIAL EVENTS

The annual Peanut League all-star game was held Venetian Sunday with the National League all-stars whipping the American League 5-3. Tim Carey of the Tigers pitched a strong two hitter, while Cub Dan Tollas knocked in two runs with two basehits. Carey and Leo Simpson each had a triple for the winners.

Annual Meeting
of
Charlevoix Hospital
8:00 P.M. Wednesday
August 10, 1966
Community Room, City Hall
Charlevoix, Michigan

For the purpose of hearing reports of members of the Board of Trustees; to elect three trustees for terms of three years; and to transact such other business as may legally come before this meeting.

Phila A. Shanahan
Secretary, Board of Trustees

Robert W. DAVIS
REPUBLICAN
For STATE REPRESENTATIVE
VOTE TUES. AUG. 2
GIVE DYNAMIC NEW LEADERSHIP TO NORTHERN MICHIGAN

Pd. Adv. By The Charlevoix Co. Davis for State Rep. Comm., Bill Fochiman Chm.

MICHIGAN BOTTLED GAS SERVICE

Fast and Dependable Service

JIM'S GAS SERVICE

Phone LI 7-9365 or LI 7-2902.

Jim Elzinga, Owner
We Fill Your Tanks

The Women's Guild
of the
Charlevoix Hospital

Will Present
A Benefit

Fashion Show and Luncheon

12:30 P. M.
Tuesday, August 2, 1964
At The
Weathervane Inn

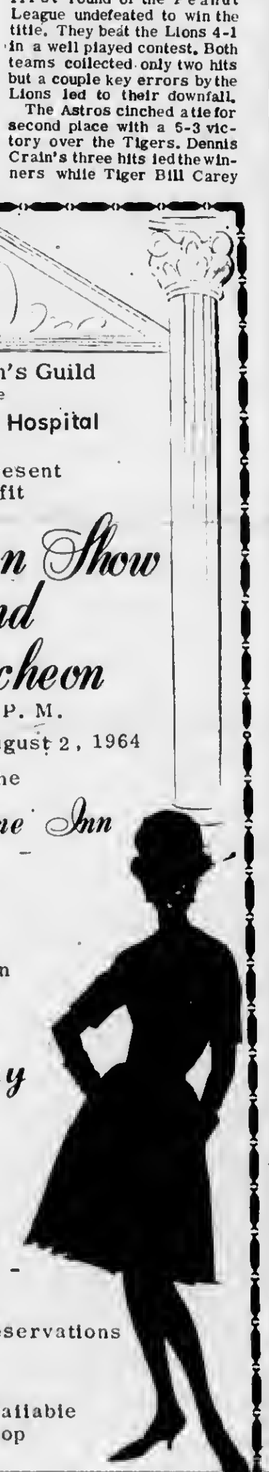

Featuring
Summer and Autumn
Fashions by:

Polly Kay Shop

Fashion Show and
Luncheon --$6.00
- Door Prizes
and Favors -

Phone LI 7-9109
For Tickets and Reservations

Tickets are also available
at the Polly-Kay Shop

5% INTEREST

Will be paid on 12 month Time Investment Certificates of Deposit, in denominations of $1000 with annual interest payment.

GET MORE FOR YOUR MONEY

Traditionally, we have kept pace with the banking industry to offer all of the services and benefits that our customers expect and deserve.

Effective August 1, 1966, we will offer a new rate of interest to those who choose Certificates of Deposit, from this bank, as an investment that pays a liberal return.

Stop in soon and let us explain how this new interest rate can benefit you, the investor.

THE CHARLEVOIX STATE SAVINGS BANK

4% INTEREST

Will be paid on Time Certificates of Deposit for a term of six months, with and the automatically renewed, in denominations of $500 or more in even hundreds. Present holders of 4% investment Certificates will be treated in like manner.

DEPOSITS INSURED TO $10,000

MEMBERS OF THE FEDERAL DEPOSIT INSURANCE CORP.

Atwood

Mrs. Henry Burns
Phone LO 6-2344

Rev. and Mrs. Atvin Vander Griend and deughter Leslie and Mtsses Elatne and Shirley Pott are spending four days of Bible Study, Preyer Fellowship and recreatton et the Twin Lakes Bible Conference.

Rev. A. Vender Griend has informed the Atwood Christian Reformed congregation that he accepted the call to the Peace Chr. Ref. Church of South tiolland, Ill., which was extended to him. The conststory selected the foltowing trio of candidates; Anthony Louwerse, John Meyer and Gordon Van Eck. On June 25 a congregational meeting wilt be held to select a pastor from thts trto. Atso at this meeting a deacon will be elected to replace the late ttenry Burns. Erwin Holecheck and Jim Veenstra are on nomination.

Mr. and Mrs. Lembert Veenstra and threc sons left Tuesday morning for their home in East Paris after spending a few days vacation at the home of his parents, Mr. and Mre. Wesley Veenstre and Theola. Mtss Mtnnie Taylor, Mrs. Al Kreuger and Mr. and Mrs. Haybarker of Grand Rapids were visttors at the home of Mr. and Mrs. Bert Veenstra Saturday afternoon.

Mr. and Mrs. Casey Veenstra of Hudsonville were weekend visitors in Atwood and Charlevoix.

On July 16 a famtly birthday party in honor of Mrs. Art DeVries, Mrs. Miner Veenstra and Linda Aardema was held at Barnes Park in Eestport, with a potluck dinner served to the followtng guests; Mr. and Mrs. Jerry Aardeme and daughters Dorothy, Marlene, Esther and Ltnda and grandson Monty, Mr. and Mrs. Art DeVries, their chitdren Mr. and Mrs. Erwtn Holecheck and three children, Mr. and Mrs. Gordon DeRtnter and two children and his mother Mrs. Mary DeVrtes, Mrs. Miner Veenstra and son Allen, Mr. and Mrs. John Tornga and Mr. and Mrs. Si Doctor and son, Si.

Mr. and Mrs. Gordon DeRuiter and two children Danny and Karen arrived Saturday at the home of her parents, Mr. and Mrs. Art DeVries. Gordon returned to Grand Rapids Sunday.

Mrs. Ctinton Dennis and two children and Miss Carol Kuhnle of Sitka, Alaska, arrtved at the home of her parents, Mr. and Mrs. Paul Doctor and famtly Thursday.

Mr. and Mrs. Bill DeYoung and daughter Laural of Hudsonville spent the weekend vtsiting his brother and sister, the Harold DeYoung and Paul Doctor famtlies.

Mr. and Mrs. Herman Rozema of Grand Rapids spent the weekend with her brother and sister - in - law, Mr. and Mrs. Peter Pott, and famtly.

Mr. and Mrs. Tyse Burns and son Terry and Mr. and Mrs. John Wiltzer of Grand Rapids who spent the weekend in the Upper Peninsula visited friends and relatives in Atwood last Sunday and Monday.

Rev. and Mrs. Ron Vander Werff and his parents Mr. and Mrs. Albert Vander Werff of Lynden, Washington and his brother, Rev. and Mrs. Vernon Vander Werff of Grand Rapids, were Monday evening dinner guests at the home of Rev. and Mrs. Alvin Vander Griend.

Mr. and Mrs. Bert Veenstra were Sunday afternoon visitors with their frtends, Miss Kathryn and Jake Ttmmer. Jim Vandertleide was a lunch guest at the home of Mr. and Mrs. Bert Veenstra Sunday evening.

Miss Shirley Pott who attended the SWIM Summer Workshop in Mtsstons at St. Joseph, Mich., thc past five weeks returned home last Wednesday.

Oscar, Andrew and Paul Veenstre were Sunday evening visitors at the home of Mr. and Mrs. Peter Vander Slik and family.

Mr. and Mrs. Ken Vander Slik and baby Julie Rae of Grand Raptds returned to the home of her parents Mr. and Mrs. Nederhood and family for a few days vacation before returning to their home after visiting his parents, the Peter VanderSltk family.

Coleen Elztnga, daughter of Mr. and Mrs. Martin Elztnga hurt herself Saturday evening when she lost control of her bicycle. She suffered brutses.

Vtsttors at the Peter Potts recently were Mr. and Mrs. Jan Bouma, Mr. and Mrs. Jim Rozema and Mr. and Mrs. Wesley Douma and famtlies of Grand Rapids and Mr. and Mrs. Carl Pott and Mrs. Nelson Kulper of Zeeland.

Talk of the Town

Mrs. Maurtce Htnckley of Kalamazoo and her brother, Rev. Fr. Francis Partridge of Grand Raptds are visiting their mother, Mrs. Frank Partridge.

Mrs. Paul McClure and two children and Mrs. Clark Gorham of Lansing are spending this week with Mrs. McClure's mother, Mrs. Ingma Isaksen. Mr. McClure and Mr. Gorham will join them here this weekend.

Mrs. Thomas Bland and two children have returned to their home in Houston, Tex., after spending five-days with her mother, Mrs. James Law and her brother, James McCallum.

Mr. and Mrs. Neil Suomela and two children have arrived from Grosse Pointe to visit his parents, Mr. and Mrs. Uno Suomela.

Mr. and Mrs. William Golden and two children of Jackson are visiting his parents, Mr. and Mrs. Edward Golden.

Simply Beautiful!

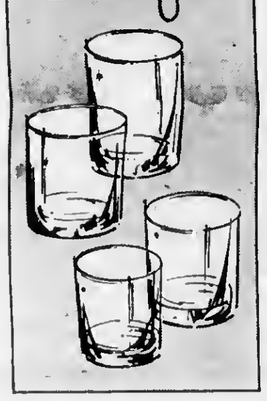

Contemporary CRYSTAL

Lovely crystal, bright and richly simple in design. You'll be proud to use this superb glassware on any occasion!

Beautifully designed in the modern Scandinavian tradition. Attractive enough to use with your finest china and silverware, yet they cost so little you can use them for everyday family meals. Set of four includes: a husky 14-oz. size for the man of the house, 11-oz. size, 8-oz. size and 5-oz. size. Come in and start your set today!

Set of 4 only **79¢** with 8 gal. purchase

LEONARD

You can depend on Leonard!

COMMUNITY LEONARD SERVICE

Jim Gallagher
1108 Bridge St.
Phone LI 7-2511

Watch Mort Neff on Leonard's "Michigan Outdoors" TV show every Thursday evening.

Over 10 Years Experience

EXCAVATING

DIGGIN 'N DOZIN'

*Bull Dozing
*Truck Service
*Crane Service
*Site Clearing
*Grading
*Basements
*Tree Removal
*Road Building

GRAVEL-FILL DIRT

C.H. SMITH COMPANY
Phone LI. 7-2116
Boyne City Road
Charlevoix

PITCHING HORSESHOES was one of the favorite pastimes of youngsters attending the Church of God camp near Charlevoix. Above (left) Janet Chambers of Rochester tries her hand at the sport opposite Don Crabtree of Pontiac. The young people visited the camp with their families.

Future in White Cement In Store for Manitowoc

Medusa Portland Cement Co. has announced plans to construct the nation's largest white cement plant at Manitowoc, Wisc., at a cost of about $10 million.

The announcement further allayed fears that the company could abandon the Manitowoc Plant once the new plant in Charlevotx ts in production.

Ellery Sedgwick Jr., chairman, and Robert W. Fort, president, said that on completion of the program the plant will have a capacity of one million barrels a year.

* * *

THEY SAID the first phase, representing about half of the plant's ultimate capacity, will require substantial modiftcation of the company's gray cement plant at Monitowoc. This will begin next year and will be completed by mtd-1968.

In the adaptation of existing facilities for the special requirements of white portland cement manufacture, special attention will be given to dust controt.

The second phase of the program, which wilt follow, will require addittonal equipment and wtit bring the plant's annual capactty to one mtllion barrels.

"We are most pleased," Sedgwtck said "to continue a major manufacturing operation in Manitowoc. Our relattons with the community have been highly sattsfactory over the years."

* * *

FORT POINTED out that the company was the ftrst to produce a pure white cement that met all the specifitcattons of portland cement. Medusa began manufacturing the product in York, Pa., tn 1907 in a plant that was completely rebuilt and doubled in capacity in 1963.

Demand for white portland cement has increased in recent years, primartly for architectural applicattons, Fort said. Medusa markets its white cement throughout most of the United States.

Several months ago the company announced plans for construction of a major bulk distribution. facility for gray cement at Manitowoc. Grey cement for the new Charlevoix plant will be delivered, beginning next year, by the company's new bulk cement carrier, "The Medusa Challenger," now being converted tn Manitowoc.

Motor vehicle accidents are the leading cause of accidental death to farm residents, according to the National Safety Council.

BERNIE WARD displays string of 18 bass weighing about 15½ pounds. The fish were caught by Tom Berman of Detroit in Lake Charlevoix.

Camping Families Hear Evangelist

The Twelfth ennual Charlevoix Family Vacation Camp was held last week et the Church of God campground on Loeb and Veenstra Rd., wtth Evangeltst James B. Diggins, as speaker, each evening.

Rev. Mary Raab, was Conference Leader each morning. Rev. Donald Crabtree, music director was in charge of special music each evening.

The Crystalaires Quartet were spectal guests on Sunday evening with about 300 attending the service. Mrs. Sybil Wood, of Jackson, was the pianist.

Throughout the day, campers enjoyed all the ptaces of interest in the erea. During the day there was a children's singing and story hour, ted by Miss Dorothy Mays of Btg Rapids.

On Thursday morning, the campers enjoyed a breakfast cookout at Kennedy Roadside Park, on the Petoskey Road, with approximately 50 attending.

Rev. George Majors was the Chatrman of the program commtttee.

Approximately 30 families attended from Michigan and Ohto.

Mrs. Thomas Maxwell was asststed in the kitchen by Mrs. Harley (Joyce) Bowen of Big Rapids.

Mr. and Mrs. Richard Fetski and daughter have returned to Milwaukee, Wis., following a weekend visit with friends here. They ere former residents.

Talk of the Town

Mr. and Mrs. Rudolph Scharschmidt and two daughters are visiting et the home of her parents, Capt. and Mrs. H. E. Paddock.

Mr. and Mrs. Bard Miles and children of Holt spent the weekend with his parents, Mr. and Mrs. Walker Miles and his brother - in - law and etster, Mr. and Mrs. George Smith.

Mr. and Mre. Henry Pontious and family have returned to Chester, N. J., following a week's vtstt with his mother, Mrs. Ingma Ponttous.

The Fitting Room
201½ W. HURLBUT STREET

CUSTOM SEWING
ALTERATIONS
Both Men's & Women's

ETTA DARBY

GIVE NORTHERN MICHIGAN
DYNAMIC NEW LEADERSHIP
VOTE FOR

X Robert W. Davis

FOR STATE REPRESENTATIVE

VOTE REPUBLICAN
TUESDAY AUGUST 2nd

Paid for by Charlevoix Co. Comm for Davis for State Rep., Bill Fochtman Chm.

Are you paying more than 11½¢ a gallon for your residential heating oil?

If you are, you're paying too much to heat your home.

If you are now using natural Gas (or plan to) for cooking, water heating, clothes drying or Gaslights, and your use is equal to that of our average residential customer, you can get your Gas for heating under our special service rate at a cost equivalent to fuel oil priced at just 11½¢ a gallon. And the nice thing about our Gas rates is that the more you use, the less it costs per unit. That's a bargain in anybody's book.

(Can't pay for the cost of conversion right now? Here's good news: Whether you convert your present furnace, or even install a new Gas furnace, **Michigan Consolidated will pay for it and its installation by a qualified heating contractor. And it won't cost you a penny until July 1, 1966!)**

So why not make your present oil furnace more economical this winter? Have it converted to economical natural Gas. Then you can start putting your money in the bank for a change. Instead of in your furnace. For full details, call us or your heating contractor today.

LIVE MODERN... FOR LESS... WITH GAS
MICHIGAN CONSOLIDATED GAS COMPANY

Ironton

By Mrs. Ross Alexander
LI 7-2037

Mr. and Mrs. Ted Kirkpatrick of Detroit, former cherry gruwers on the old M-66 road in Eveline township, called on Mr. and Mrs. Ed Beene last week.

We extend congratulations to Mr. and Mrs. William Cooper, on their new nine pound son that arrived at the Charlevoix Hospital Friday.

Carolyn Vanderwall from Ann Arbor is spending several days with her parents, Mr. and Mrs. William Vanderwall.

Mr. and Mrs. Earl Kroll and family have returned home after enjoying a week's camping trip in the Upper Peninsula.

Mrs. Melva Stack and sister both of Detroit were callers last week at the home of Ed and Lorena Beene.

Mrs. Pauline Canfield and sister, Mrs. Ada Alderson, were guests of friends in Traverse City last Friday and Saturday and attended the Cherry Festival.

Sympathy is extended to the family of Mrs. Hannah Ward, who passed away at her home in Charlevoix Friday. Mrs. Ward lived many years in our community and her children all attended our local school. She also was an active member of our local church.

The ladies of the church are having a bake sale in the dining room, right after the morning service net Sunday.

Mrs. D. Sudman and family from Lincoln Park, Mich., have been guests at the home of her parents, Mr. and Mrs. Mark Saunders.

Mr. and Mrs. G. Rhoades and family frum Cleveland, Ohio, have been guests the past week, at the home of the latter's parents, Mr. and Mrs. Tom Neilsen.

Albert Carlson from Battle Creek is spending several weeks at his farm.

Mrs. Sarah Staley (Sarah Hoar who was a school teacher in 1918 and 1919 at the Nowland School which was on the Wickersham Road) and daughter and family from Detroit were guests of Mr. and Mrs. E. Beene last Thursday. Whilo here she and Mrs. Beene visited the location of the school and called on Mrs. Clyde Cunningham.

David Harrison is a guest of his grandparents, Mr. and Mrs. Ralph Price.

Mrs. Grace Cuthbert and granddaughter, Mary Grace, from Ann Arbor, Mrs. Ada Alderson, Mrs. Pauline Canfield, Mrs. Ross Alexander and granddaughter, Diane, spent last week Thursday at Shanty Creek Lodge and also Brownwood.

Don't forget the annual Church Rummage Sale in the Snyder Building Aug. 9 and 10. Mrs. Ethel Kroll is general chairman.

Again, I never saw so many people and cars in Charlevoix this weekend, and how delighted and pleased we all were with the grand finale of 34 lighted and decorated boats in the Venetian Parade. It surely was like what we knew it could be once more. All those who took part are to be commended for their work and effort. We thank you.

it's REPLACEMENT GLASS time!

•CHECK WHAT YOU NEED
•TAKE THE BEST MEASUREMENTS
•THEN VISIT US FIRST THING TOMORROW!

☐ STUDENT SHADES

☐ HURRICANE SHADES

☐ LAMP REFLECTOR

☐ CHIMNEYS

☐ FIXTURE GLASS

WE SPECIALIZE IN WIRING
OLD LAMPS & FIXTURES
See Our Selection Of
Special Lamps & Chimneys

Open Friday Evenings 7 to 9

COOK ELECTRIC CO.

55 Years of Quality & Service

316 E. Mitchell St. Phone DI 7-8171

MUNICIPAL PARKING LOT AT REAR OF STORE

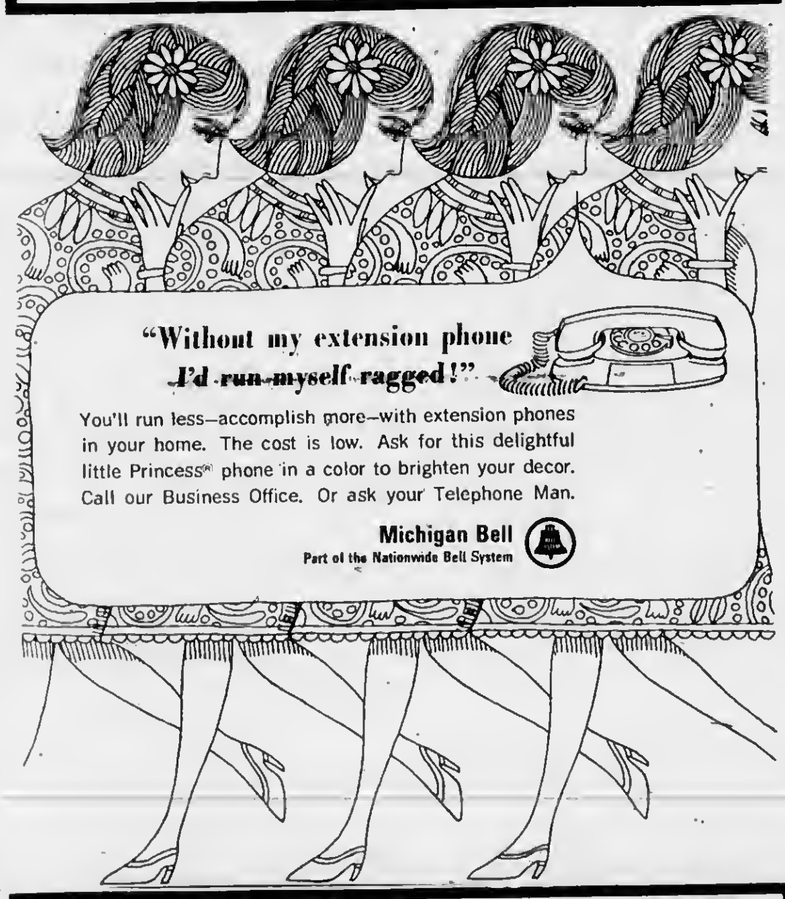

"Without my extension phone I'd run myself ragged!"

You'll run less—accomplish more—with extension phones in your home. The cost is low. Ask for this delightful little Princess® phone in a color to brighten your decor. Call our Business Office. Or ask your Telephone Man.

Michigan Bell
Part of the Nationwide Bell System

BRING YOUR KITCHEN UP TO DATE

Let us make your dream kitchen a reality. The easiest way to an up to date kitchen is by phoning LI 7-6446. We can assist you in the planning of your new kitchen, give you and estimate for the job, and insure that the quality of workmanship will warrant your satisfaction.

What ever the building job large or small, call on

Paragon Contractors, Inc.

South Bridge Street Charlevoix

COAST GUARDSMAN Steve Anonen used floor polisher to keep lifeboat station on Beaver Island spic and span.

Area Men Study 'Shared-Time'

Two Charlevoix residents, Charles A. Robinson and Zen H. Stein attended a statewide workshop on shared-time vocational education programs, July 19-20, at Michigan State University.

"Shared-time", or dual enrollment, describes a situation where students enrolled at one school take some of their courses at another school, such as an area-wide vocational education school.

THE WORKSHOP included lectures and group discussions on experiences with shared - time vocational education in metropolitan, urban and rural areas. Legal considerations for conducting these programs and curricular and community factors were discussed.

Robinson is superintendent of the Charlevoix-Emmet Intermediate School District.

Stein is the director-coordinator of vocational education in the Charlevoix - Emmet-Cheboygan-Otsego-Presque Isle Intermediate School District.

Hayes BayShore

Mrs. Thomas Maxwell
Phone LI 7-2119

Mrs. Clifford Marshall and son Zane of Columbus, Ohio, and her mother, Mrs. Wilbur Craft of East Jordan were recent visitors of Mr. and Mrs. Charles VanDeCar and family.

Rev. and Mrs. Ray Freeman of Marinette, Wis., were Wednesday evening supper guests of Mr. and Mrs. Willis Keiser.

Miss Mary Ann Yahr and guest Miss Gil Trepasse of Lansing were weekend guests of her parents, Mr. and Mrs. Clifford Yahr at Bay Shore. Miss Yahr met her little niece that was named for her, Mary Ann McDonald, born on June 27 to Mr. and Mrs. John McDonald.

Mrs. Dorothy Green and daughter Marilyn of Rogue River, Oregon, arrived on Thursday, to spend two weeks with her parents, Mr. and Mrs. Grant Furgeson Sr. and other relatives. Leonard Furgeson drove to Traverse City to meet his sister and niece.

Thursday evening visitors at the home of the Grant Furgeson's Sr. were Mr. and Mrs. Leonard Furgeson and family, Mr. and Mrs. Roy Furgeson and family, Mr. and Mrs. Roger Furgeson, and Mr. and Mrs. Tony Fettig and daughter, all of Petoskey.

Mrs. Fred Melin returned home on Saturday from Little Traverse Hospital where she was a surgical patient. Her sons and their families, Mr. and Mrs. Leslie Melin and Mr. and Mrs. Eugene Melin of Wyoming, Mich., were here to visit their mother at the hospital.

Belated greetings and best wishes to Mrs. Lee Sneathen Sr. who celebrated her birthday on July 10.

Mrs. Kent McMath of Charlevoix, formerly of Wayne, was a recent visitor of Mrs. Thomas Maxwell.

David Golke, son of Mr. and Mrs. George Golke of Bay Shore graduated from Humboldt Institute Minneapolis Minn., in June, is now employed with the Braniff Airlines in Chicago.

Tom Golke of Pontiac was at home last weekend to attend the reunion of 1958 class of the Charlevoix High School.

Mrs. Frank Golke and daughter Janet of St. Clair Shores were recent weekend visitors of Mr. and Mrs. George Golke.

Mr. and Mrs. James Golke Sr. and son James Jr. of Redford Township, near Detroit, were weekend guests of their uncle and aunt, Mr. and Mrs. George Golke and daughter Patty, at Bay Shore.

Miss Alice Harvey of Grand Rapids, spent last weekend with her parents, Mr. and Mrs. Walter Harvey, also attended the 1956 class reunion of the Charlevoix High School.

Saturday evening supper guests of Mr. and Mrs. Floyd Baker were her parents, Mr. and Mrs. Grant Furgeson, Sr., and her sister, Mrs. Dorothy Green, and daughter Marilyn.

Sunday dinner guests of the Grant Furgeson's Sr., were Mr. and Mrs. Lawrence Burkle and family of Petoskey and Mr. and Mrs. Floyd Baker. Afternoon callers were Mr. and Mrs. Roger Furgeson of Petoskey, Mr. and Mrs. Arthur Swanson Sr. and son, Arthur Jr., of Traverse City and Mrs. Eugene Bebelhymer and son Scotty of Maple City.

Pvt. R.D. Clark Takes Course

PFC Roger D. Clark, 21, son of Richard A. Clark Sr., 204 Echo st., East Jordan, completed a vehicle maintenance course at the U. S. Army School, Europe, in Murnau, Germany, July 15.

During the three - week course Clark was trained to maintain and repair fuel and electrical systems, engines, transmissions and chassis units of Army wheeled vehicels.

Clark, a maintenance specialist in Battery A, 2d Target Acquisition Battalion of the 25th Artillery, entered the Army in July 1965, completed basic training at Fort Knox, Ky., and arrived overseas last November.

He is a 1963 graduate of East Jordan High School.

'Aviation, Space Week' Planned

Harold F. Treffry, manager of Emmet County Airport at Pellston, is serving as regional chairman of Region 14 for the 1966 "Michigan Aviation and Space Week" program, it was announced by H. G. Bixby, general chairman of the event and president of Ex-Cell-O Corp. the program is sponsored by the Aeronautics and Space Association.

Region 14 includes the counties of Alcona, Alpena, Charlevoix, Cheboygan, Crawford, Emmet, Montmorency, Otsego, Oscoda, and Presque Isle.

A man feared his purse would be hit
By someone his doggy had bit
So he came to see us
And without any fuss
The insurance protection was writ.

* Liability insurance is a MUST.
Not costly at.

Bridge & Hawley

INSURANCE

CHARLEVOIX COUNTY STATE BANK BLDG.

Charlevoix

representing:
Hartford Fire Insurance Company
of THE HARTFORD Insurance Group, Hartford 15, Conn.

5% INTEREST

Effective August 1, 1966 we are offering a new 5% one year savings certificate of deposit denominations of $1000. Come in for complete information on how you can earn interest at this new rate.

"YOUR FULL ... ON THE ...

NEW BANK HOURS
Mon.-Fri. 10 a.m. to 3 p.m.
OPEN FRIDAY NIGHT
5 p.m. to 8 p.m.
CLOSED SATURDAY

Member of ...

Hospital News

The following persons were admitted to Charlevoix Hospital recently:

Lyndel VanderArk, Ellsworth; Sandra Freeman, East Jordan; Christine Light, Charlevoix; Robert Wilcox, Mancelona; Debroah Chambers, Rochester; Lizzie Slootmaak, Central Lake; Dallas Chinavare, Charlevoix; Aaron Chambers, Rochester; George A. Martin, Charlevoix; Karen Sue Seeley, East Jordan; Wayne P. Morse, Mancelona; Marjorie Kaley, Ellsworth; Kim Hawver, Boyne City; Anna Cooper, Charlevoix; Helen Moenck, Charlevoix; Ernest Oleny, Charlevoix; Ronald Hilton, Charlevoix; Carmen Chambers, Rochester; James Pratt, St. James; and, Marietta Howard, East Jordan.

The following patients were discharged from the hospital recently:

Charles Reinhart, Charlevoix; Laura Robin, Central Lake; Lyndel VanderArk, Ellsworth; Sandra Freeman, East Jordan; Jane Pfeiffer, Evanston, Ill.; Jeanette Wieland, Ellsworth; Henry Chidester, Boyne City; Marjorie Kaley, Ellsworth; Christine Light, Charlevoix; Marta Van Rietta, Roseville; Aaron Chambers, Rochester; Karen Sue Seeley, East Jordan; Harvey O'Brien, East Jordan; Anna Cooper, Charlevoix; Marlette Howard, East Jordan; Kim Hawver, Boyne City; Ronald Hilton, Charlevoix; Robert Wilcox, Mancelona; Lida Allen, Central Lake; Charles Anderson, Charlevoix; Weltha Rose, Charlevoix; Deborah Chambers, Rochester; and Carmen Chambers, Rochester.

Births

To Mr. and Mrs. Keith VanderArk of Ellsworth a 9 lb., 14 oz. boy.

To Mr. and Mrs. Dennis W. Freeman of East Jordan a 5 lb., 6 oz. boy.

To Mr. and Mrs. Albert Jacoby of Charlevoix a 6 lb., 12 oz. girl.

Rose Launches 'Cottage Patrol'

Former Charlevoix County Sheriff Glenn Rose is launching a new business--a cottage patrol service for property owners absent during the winter months.

Called Northern Cottage Patrol, the service will offer regular inspections and security patrols of cottages and other property from the time owners leave in the fall until they return in the spring, Rose said.

* * *

HE SAID the idea for the service resulted from many requests for such service by cottage owners.

He cited several cases of breaking and entering and vandaltsm, especially to homes in isolated areas where it is impossible for the Sheriff's Department to make regular patrols.

For further information, Rose may be reached at 547-9382 in Charlevoix.

Talk of the Town

Mr. and Mrs. Russell Mieras and family have returned from a visit in Manistique with Mr. and Mrs. Ralph Gillam and family, former residents who now and operate the Manistique Motel.

Mr. and Mrs. Harry Sagar and sons, Joe and Jeff, of Milwaukee visited last week with her grandmother, Mrs. Fred Gill.

PLANNED FAMILY SECURITY
with FARM BUREAU LIFE INSURANCE

- Mortgage Protection
- Education Funds
- Family Income
- Retirement Plans
- Savings Plans

CONTACT ME TODAY!

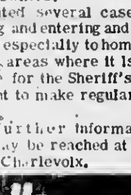

CHARLES ELZINGA
Barnard Rd.
Charlevoix
Phone LI 7-6644
FARM BUREAU INSURANCE GROUP

Kroger's got something to CROW about . . .

LOW PRICES

COMPARE! Kroger prices are as low as any — lower than many — any day of the week!

WIN $1000 Play Double Sweepstakes BINGO

We reserve the right to limit quantities. Copyright The Kroger Co., 1966.

$25 Winner—Alice Heise
823 State St. Charlevoix

Kroger Grade 'A' Whole Fryers lb. 31c

Tenderay USDA Choice Chuck Steak lb. 59c

Quarter Sliced Pork Loin lb. 69c

Tenderay Arm Cut Swiss Steak lb. 69c

USDA Choice Tenderay Rib Steak lb. 79c

Peschke's Boneless Ham Roast lb. 99c

USDA CHOICE Tenderay Boneless Boston Roll Roast lb. 79c

Peschke's Hot Dogs 2 lb pkg $1.09

Country Club Point Cut Corned Beef Briskets lb. 69c

Silver Platter Boneless Rolled Pork Butt lb. 69c

Fresh Ground Chuck lb 69c

Fresh Ground Round lb. 89c

Fres-Shore Perch Fillets 2-lb. pkg. $1.09

Stock-Up Now During KROGER'S DOLLAR DAYS and SAVE!

97c Size Pepsodent Toothpaste 2 6.5-oz. wt. tubes $1

Kroger Brand Grapefruit Juice, Blended Juice or Orange Juice 3 1-qt. 14-oz. Cans $1

Del Monte Pineapple-Grapefruit Drink 4 1-qt. 14-oz. Cans $1

Del Monte Catsup 6 14-oz. wt. bottles $1

Kroger FRUIT COCKTAIL 5 1-lb 1-oz cans $1

Libby TOMATO JUICE 4 1-qt 14-oz cans $1

Kroger Butterscotch, Choc Fudge, Caramel or Cherry Ice Cream Topping 4 12-oz wt jars $1

Wilderness Blueberry Crm., Cherry Crm. or Strawberry Crm. PIE MIXES 2 1-lb 1-oz pkgs $1

Kroger Frozen LEMONADE 10 6 fl. oz cans $1

Kroger American, Pimento, or Cheese w/Bacon SLICED CHEESES 3 8-oz wt pkgs $1

Kroger Cracked WHEAT BREAD 5 1-lb. loaves $1

Debbie Liquid DETERGENT 3 1-qt. bottles $1

Kroger Grapefruit, Blended or ORANGE JUICE 3 1-qt. 14-oz. cans $1

Tiger Tail BROOMS each $1

Kroger Cut Green Beans, French Green Beans, Broccoli, Ford Hook Limas or Mixed Vegetables 5 10-oz. wt. pkgs. $1

Corn, Peas, Broccoli Cuts or PEAS & CARROTS 6 10-oz. wt. pkgs. $1

Eatmore MARGARINE 5 1-lb. pkgs. $1

Mandarin ORANGES 3 1-lb. cans $1

Avondale Sliced or Halved Yellow Cling PEACHES 4 1-lb. 1-oz. cans $1

Home Pride White PAPER PLATES 150 count $1

Kroger Cut GREEN BEANS 5 1-lb. 1-oz. cans $1

Kroger Baked 1-lb. cakes ANGEL FOOD CAKE 3 for $1

Mandalay Sliced, Crushed or Chunks PINEAPPLE 5 1-lb. cans $1

Kroger INSTANT COFFEE 10-oz. wt. jar $1

Avondale PEAS 7 1-lb. 1-oz. cans $1

Breast O' Chicken TUNA 3 6½-oz. wt. cans $1

Kroger French Style GREEN BEANS 5 1-lb. 1-oz. cans $1

Clover Valley Lo-Cal FRUIT DRINKS 3 half gallons $1

Luscious Red, White or Blue Grapes 4 lbs. $1

Jumbo Size Cantaloupe or Honeydews 3 for $1

Nectarines 18 for $1

Plums 18 for $1

Peaches 5 lbs. $1

Bartlett Pears 18 for $1

Anchor Hocking 10½ Inch Skillet

Kroger's Low Price $3.99 Save $3.51 on Nationally Adv. Price

Grip-Lock Handle $1.29

50 TOP VALUE STAMPS WITH THIS COUPON ON the purchase of any 3-lb. or larger CANNED HAM. Redeem at Kroger thru Sat., July 30, 1966. M-1

100 TOP VALUE STAMPS WITH THIS COUPON ON the purchase of a Boneless Rolled PORK BUTT. Redeem at Kroger thru Sat., July 30, 1966. M-2

50 TOP VALUE STAMPS WITH THIS COUPON ON purchase of 2 or more pkgs. Cut-up Fryers, Broilers, Breasts, Legs, Thighs or Roasting Chickens. Redeem at Kroger thru Sat., July 30, 1966. M-3

100 TOP VALUE STAMPS WITH THIS COUPON ON the purchase of 5-lbs. or more of Hamburger. Redeem at Kroger thru Sat., July 30, 1966. M-4

50 TOP VALUE STAMPS WITH THIS COUPON ON the purchase of a 2-lb. pkg. of KWICK KRISP BACON. Redeem at Kroger thru Sat., July 30, 1966. M-5

25 TOP VALUE STAMPS WITH THIS COUPON ON the purchase of a 1-lb. roll of GORDON'S PORK SAUSAGE. Redeem at Kroger thru Sat., July 30, 1966. M-6

50 TOP VALUE STAMPS WITH THIS COUPON ON the purchase of a Toasted Caramel Coffee Cake or a Hungarian Ring. Redeem at Kroger thru Sat., July 30, 1966. G-13

50 TOP VALUE STAMPS WITH THIS COUPON ON the purchase of any 2-lbs. or more of Mannen's SPRAY DEODORANT. Redeem at Kroger thru Sat., July 30, 1966. G-20

50 TOP VALUE STAMPS WITH THIS COUPON ON the purchase of ½ gallon or any Flavor KROGER ICE CREAM. Redeem at Kroger thru Sat., July 30, 1966. G-21

50 TOP VALUE STAMPS WITH THIS COUPON ON the purchase of any 2 frozen SARA LEE BAKED GOODS. Redeem at Kroger thru Sat., July 30, 1966. G-17

50 TOP VALUE STAMPS WITH THIS COUPON ON the purchase of a 14-oz. can of Kandu House & Garden Spray. Redeem at Kroger thru Sat., July 30, 1966. G-18

25 TOP VALUE STAMPS WITH THIS COUPON ON the purchase of 3-lbs. or more of BANANAS or a bag of Washington State APPLES. Redeem at Kroger thru Sat., July 30, 1966. P-12

25 TOP VALUE STAMPS WITH THIS COUPON ON the purchase of 2 heads of LETTUCE or 2-lbs. of TOMATOES. Redeem at Kroger thru Sat., July 30, 1966. P-7

25 TOP VALUE STAMPS WITH THIS COUPON ON the purchase of Casaba or Cranshaw Melon. Redeem at Kroger thru Sat., July 30, 1966. P-8

25 TOP VALUE STAMPS WITH THIS COUPON ON the purchase of a stalk of CELERY or a head of CABBAGE. Redeem at Kroger thru Sat., July 30, 1966. P-9

25 TOP VALUE STAMPS WITH THIS COUPON ON the purchase of 10-lbs. or more of any kind of Potatoes. Redeem at Kroger thru Sat., July 30, 1966. P-10

25 TOP VALUE STAMPS WITH THIS COUPON ON the purchase of a Whole or Half WATERMELON. Redeem at Kroger thru Sat., July 30, 1966. P-11

25 TOP VALUE STAMPS WITH THIS COUPON ON the purchase of Two 9-oz. or 10-oz. jars of KROGER OLIVES. Redeem at Kroger thru Sat., July 30, 1966. G-14

25 TOP VALUE STAMPS WITH THIS COUPON ON the purchase of 3 Regular Size Bars of DIAL SOAP. Redeem at Kroger thru Sat., July 30, 1966. G-15

25 TOP VALUE STAMPS WITH THIS COUPON ON the purchase of 3 jars of Kroger Glass Packed SPICES. Redeem at Kroger thru Sat., July 30, 1966. G-16

25 TOP VALUE STAMPS WITH THIS COUPON ON the purchase of a 1-lb. pkg. of KROGER SALTINES. Redeem at Kroger thru Sat., July 30, 1966. G-19

STORE HOURS:
Mon.-Thurs.
9 a.m. to 6 p.m.
FRIDAY
9 a.m. to 9 p.m.
SATURDAY
9 a.m. to 8 p.m.

CHARLEVOIX COURIER

Editorial Page

Wednesday, July 27, 1966 Page 13

A Champion of Law and Order

The city was shocked last Wednesday morning to learn of the untimely death of city patrolman Earl Crandall.

Mr. Crandall died during the night of a heart attack suffered after scuffling with a young motorcycle driver who had smashed through a barricade at the football field and resisted arrest.

A patrolman for 15 years, Mr. Crandall had a well-deserved reputation for being a stickler for law and order, earning the respect of young and old alike.

As Charlevoix Police Chief Joe Smith attests, Mr. Crandall will be a hard man to replace.

* * *

ALTHOUGH Mr. Crandall had a history of heart trouble and might have suffered a fatal seizure on a routine patrol or at home with his family, the incident only serves to underscore the fact that lawlessness in Charlevoix has been getting out of hand during the past few weeks.

The relative quiet over the big Venetian Festival weekend can be laid directly to more vigilant law enforcement by local and state police and sheriff's deputies in the wake of Mr. Crandall's death.

We can only hope that his same brand of vigilance--the kind Mr. Crandall accepted as a matter of course--will now become the stock-in-trade of all our law enforcement officers.

Millage Vote Deserves Support

East Jordan voters will go to the polls Aug. 2 to vote on a request by the Board of Education for a nine-mill tax levy.

Actually, the figure nine is misleading. Six mills would merely be a continuation of a 1965 levy which expired after the collection of winter taxes.

Superintendent Max Damoth says the additional three mills will be used to hire more teachers in the elementary school to handle a rising enrollment and if possible to decrease present class size.

* * *

THE MONEY also will help pay the salaries of a foreign language teacher and a commerce teacher in the high school.

Damoth also has hopes of putting the system's remedial reading teacher on a full-time basis and relieving the elementary prinelpal of classroom duties.

If there's any money left over, it will go toward higher salaries for present teachers.

Mr. Damoth and the East Jordan Board of Education are not the only school administrators in the state or the nation who are caught in a bind for more millage to keep their systems abreast with the times.

And education, like bread and bacon, costs more very year.

* * *

WHEN THE REQUEST for nine mills first came up for a vote June 13 it was defeated by 58 votes.

Since then Mr. Damoth has made it amply clear how he intends to spend the money. We believe the improvements he has planned are in keeping with sound educational practice.

We earnestly recommend a "yes" vote on millage in the Aug. 2 election.

Venetian Festival Rates Applause

Another star-spangled Venetian weekend is history and Charlevoixans who helped plan and exeeute the big two-day festival can take pride in a job well done.

If anything, the street parade was better than last year's, which reportedly had hit a new peak.

* * *

THE BOAT PARADE was a thousand times better, with several times as many craft taking part. The emphasis on lights was amply evident from East Park. At times Round Lake seemed to be fairly filled with boats and glittering pyramids of lights.

The effect was merely accentuated when the fireworks started in mid-parade.

The antics of Petoskey's famous "Firehouse Five" on Bridge Street Saturday afternoon were worth driving miles to see, and their Dixieland jazz helped put the town in a holiday mood.

The doll and pet parade drew a good sized crowd as usual under the capable direction of Mrs. Eugene Dziedzic.

The weak spot, if there was one, was the presentation of the queen and her court and the introduction of the honored personality. An hour had been allotted for both events, which took more than 10 minutes at most. Furthermore, Coast Guard Commandant Adm. Willard who was to have crowned Elaine Warner, was detained in Washington, leaving even more "air" in the queen presentation ceremony.

But these are problems another Venetian Festival committee can attempt to remedy. Chamber of Commerce Manager Archie Dayton, general chairman Bob Hamilton and their able co-workers are to be congratulated for a job well done in 1966.

by FRAN MARTIN

Odds & Ends

IT WAS HOT last weekend, as you know if you were in Charlevoix, and all the beaches were crowded as everyone sought relief from the scorching temperatures. . . .It was shortly after noon Sunday when all the humans at the Lake Michigan beach looked up to see a big collie dog and an equally large white nanny goat coming over the hill and heading for the water's edge. . . .

Both were as friendly as kittens, enjoyed the water and played along the beach. . .When some friends of mine brought out a picnic lunch, the pair joined the party, ate any and everything offered them and seemed to be having a ball . . . .Late in the afternoon when my friends left, the two stood and looked after them as if to say "it's been nice knowing you. Thanks for a lovely afternoon". . .No one came for them and when they were last seen they were making their way along the beach toward the hospital . . .Note: one of the youngsters in the group decided he'd like some fresh milk and, before anyone noticed, had a paper cup under one of the goat's "faucets" and couldn't understand why some milk didn't come out. . .

I heard about something the other day that I found hard to believe but the person who told me swears it's true.... Seems that some man, who once lived in Boyne City had thought for future generations ....He gathered specimen of all trees considered 'natives' of this area and planted them along one of the banks of the Boyne River in what is now a park....They have since grown to maturity and my friend, Mrs. Anna Warner, a teacher in the Boyne City school system, and her collegues have found it a wonderful place to teach conservation....for right there, only a short distance from the classroom, are all these trees where children learn to identify native trees by their bark, leaves and other means....What a wonderful thing to do...He must have known that many generations of youngsters would come to learn at a place he must have loved...

* * *

BEFORE ANOTHER week rolls around, you'll be visiting the polls....I know it doesn't seem possible but it's true... Tuesday, Aug. 2 is the date of the primary election....I hope that you are giving some thought to the candidates on the ballot and will make every effort to visit the polls and cast your ballot....It was just 190 years ago this month that a group of brave men drew up the Declaration of Independence and signed it....and later defended, in the Revolutionary War, the things they believed in...Among the things they and future generations fought and died for your right to vote. . .That right has been purchased at great cost. . . .I hope you treasure it enough to put forth just a little effort and place you 'X' in the proper places. . . .And if you can't get to the polls or will be out of town, you can ask for an absent voter's ballot. . . .It's simple. . .just call your city or township clerk or drop him a card asking for an application. . .It will be mailed to you and when you return it, a ballot will be returned to you so that you can vote at your convenience. . . .2 p.m. Saturday, July 30, is the deadline for obtaining absent voter's ballots so do it while you think of it . . . .That right to vote is mighty precious. . .use it. . . .

* * *

CHARLEVOIX was saddened today, July 20, by the sudden death of one of its public servants, Earl Crandall, who died while policing an accident. . . .It came as a shock to everyone, naturally, because of the circumstances . . . .I guess we all think that things that happen to other mortals just can't happen to those people who are always with us. . .in fair weather or foul. . .In the middle of the day or the lonely hours of the night. . . .people who will be there in minutes if we should ever need them. . .We pretty much take them for granted and, I daresay, few of us ever take the time to say "thanks for being there. . .just in case I'll ever have need of you"....

There are a lot of people today who wish they might have taken that minute to say just that. . .and now it's too late...

One of them was a youngster who'd been a little jam and Earl had had to take him in and have a little talk with him. . . .I think what he did tells better than anything what he and others thought of this officer. After hearing about the tragedy, he walked all the way out to the Grill to tell Mrs. Crandall how sorry he was. . .and when he found that she wasn't able to see him, he walked all the way back to the police station to ask Chief of Police Joe Smith to offer Mrs. Crandall his condolences . . . ."He helped me and I want her to know how much I appreciate it," he said. . . . What finer eulogy can one receive. . . .

STRENGTH FOR THESE DAYS from The Bible

Wonderful are thy works. —(Psalms 139:14)

We truly become aware of our spiritual sonship to God, when we measure ourselves in wonderment before our Creator. We can sing out with the Psalmist who said, "I am fearfully and wonderfully made." What inventory of ourselves can we make to realize the wondrous work that God has done? Our heads are high, our vision spans the unexplored heavens, and our very souls kneel at awe before the greatness that has authored us.

Festival Highlights

THOUSANDS GATHERED in East Park Saturday and Sunday to take part in Venetian Festival activities. After the band concert (above) came the boat parade and fireworks.

IN THE GREASED pole climb, George Hausser of Long Beach, Calif., pulled a fast one. He removed his shirt and wiped off the grease for easier climbing. George paved the way for Dale Foster Jr. (right) of Charlevoix who climbed the pole and grabbed the prize money.

PEGGY HOSMER, of Charlevoix made a pretty smug cat in the Doll, Pet and Dress-up Parade.

AN INNOVATION in this year's festival was a waterball fight in East Park.

DISTINGUISHED CITIZEN, Mrs. Isabell Oliver, is led from podium by her son, Jay.

DEBBIE WOOD, Karen Paolone and Chip Wood pose with fox which won them 1st place in Pet Parade.

ALDERMAN Jerry Whitley checks to see if chicken is done during Lions Club barbecue on Bridge Street.

Barnard

Mrs. Josper Warner
Phone LI 7-2025

Mr. and Mrs. Tom Miller and four children of Bellflower, Calif., visited during the past week with relatives in this area. On Thursday evening a family picnic was held at Ferry Avenue Beach after which all went to the Harley Warner home for an hour of visiting and helped Carlton Smith enjoy his beautiful birthday cake.

Mr. and Mrs. Paul Bennett and family of DeWitt visited her parents Mr. and Mrs. Frank Smith and other relatives the past week.

Miss Norma Buskirk of Edmore visited Shirley Stoel several days the past week.

Mr. and Mrs. William Slaskey and family of Chicago are visiting their cousins Mr. and Mrs. Carlton Smith and family.

Mr. and Mrs. Bert Norris and three daughters of Wolverine had Sunday dinner with her parents Mr. and Mrs. Harley Warner and family.

Mrs. Raymond Nadeau and Diane and Mrs. Jasper Warner visited their uncle, Mr. and Mrs. Harry Warner of Elk Rapids and Mr. Wm. Warner of Williamsburg and an aunt, Mrs. Roy Zimmerman of Petoskey during the past week.

Mr. and Mrs. Wm. Pasche and sons of Lansing are visiting her parents, the Jasper Warners.

Weekend guests there were Judy Warner, Linda Lash and Cindy Frymire all of Traverse City.

Dr. and Mrs. John Santinga and family of Petoskey were Sunday dinner guests with Mr. and Mrs. Lewrence Boss and family. They plan to leave Friday for Korea as missionaries.

Guest speaker in the Barnard Methodist Church July 31 at 2 o'clock will be Rev. Charles Dunbar, former minister.

Mrs. Stewart Smith of Birmingham and family are vacationing in this area for two weeks.

W.S.C.S. of the Methodist Church will meet Wednesday, Aug. 3, with Mrs. Mae Stutzman.

Paxton Warner has entered the U. S. Navy and is in training at Great Lakes, Ill.

Mr. and Mrs. Charles Themms and family of Imlay City spent the weekend with her parents, Mr. and Mrs. Albert Cunningham.

Vote Aug. 2
EARL WALKER
FOR
STATE SENATOR
SENSITIVE TO THE NEEDS OF THE PEOPLE
IN THE 37th DISTRICT
Democrat
PROVEN ABILITY--REASONABLE

Pd. Adv. By Walker for Senator Comm.

Victim

Continued from page 1

Chief Smith said it looked as though Mr. Wabanimkee stepped off the drop-off into deep water and drowned.

Monday, Donna Kewayshken, 35, of Chicago, who told police she had been picnicking with Mr. Wabanimkee before he went swimming, was fined $16.50 and $5 costs in Charlevoix Justice Court for being drunk and disorderly on the beach Saturday afternoon. She was unable to pay the fine and was sentenced to 15 days in the County Jail by Justice John C. Connolly.

Rosary service for Mr. Wabanimkee was held July 25 at Winchester Funeral Home, with funeral services July 26, the Rev. Francis E. Denay officiating. Burial was in Brookside Cemetery.

Mr. Wabanimkee was born on Beaver Island June 11, 1929, and moved to Charlevoix when he was 10 years old. He attended Charlevoix schools and served in the Army in the early 1950's. He had been a commercial fisherman but was presently unemployed.

Surviving are a son, Frederick, of Charlevoix; his father, Julius, of Charlevoix; his mother, Mrs. Mary Stuebings of Pellston; a sister, Mrs. James McCann of South Haven and five brothers, Benjamin and Herbert of Racine, Wis., Leo of Lake Worth, Fla., Stephen of Grand Rapids and Walter of Mt. Pleasant.

Election

Continued from page 1

bert G. Lieberman, Shirley Ann Lusk, Marvel Racignol and Harold Totten (out of a possible eight.)

Third Ward: Fenton Bulow, Edward Hansen, Joan Hansen, Louis MacKenzie, I. Lee Moerland, Clifton Sunberg and Olive L. VerWys (out of a possible 7.)

Only Democrats running are in the Second Ward, although five are permitted in the First, 12 in the Second and 9 in the Third.

Second Ward delegates are Edna R. LaBlance, George A. LaBlance and Steven J. LaBlance.

Retouch or tint my hair on my lunch hour?

SPECIAL
INTRODUCTORY
OFFER

For a Limited Time Only

We will "Frost" your hair any day, Monday thru Wednesday, by appointment at this money saving low price-

$10.00

Yes! Now we can give you the ultra-fast service a working girl or busy housewife needs—a tint in as little as 5 minutes or a retouch in as little as 10 minutes.

Helene Curtis' revolutionary ColorMaster process now speeds up hair-coloring to 5 times as fast as it used to be. And in complete comfort!

Call right now for a ColorMaster appointment. You'll save *hours* in the salon by taking *one minute* to call us.

HELENE'S
Beauty Shoppe
Air-Conditioned
102 Park - Phone LI 7-2261

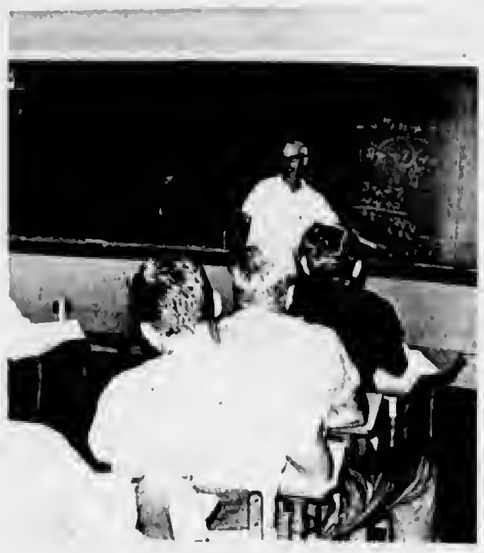

BOB COOK, Charlevoix High School math and shop teacher, instructs class in algebra at East Jordan Tool, Die and Machinist Apprentice School held in East Jordan High School.

2nd Tool and Die School Under Way

Continued from page 1

from his job on the recommendation of local vocational education officials.

During training the apprentice will be given instruction and experience in the trade to develop the skills needed.

The ratio of craftsmen to apprentices will not exceed three to one for proper training.

* * *

THE FIRST class started March 7 with 44 men. About 40 now attend. Thorsen said that they are "real interested men".

The program is not government subsidized but is paid for by tuition of $50 a year. According to Thorson, the four year course would probably cost about $250 total and that if a man attended a regular vocational school the cost would be about $900 a year.

Instructors are Uno Suomela, mechanical drawing instructor at Charlevoix High School, and Bob Cook, shop and math teacher at Charlevoix.

The classes meet Mondays and Thursdays and alternate courses. One night one class has math and the other class has blueprint reading and vice-versa.

Thorsen stated that it is not an easy course and that even men who have already taken the math courses should refresh their minds because most of tool and die work is concerned with math.

Correction

It was incorrectly stated in the July 13 Courier that the scholarship presented to Gayle Smith was sponsored by the Hospital Guild. Instead it was sponsored by D.D. Walker.

Pickets

Continued from page 1

picket the harder it will be to get the demands.

* * *

THEY BOTH said that they didn't want any hard feelings but that they had a living to make.

They also said they would continue to bring cherries to the receiving station, regardless of the pickets.

Milton Grover at the receiving station said that he's "in one hell of a spot." He's right in the middle because he has a contract to deliver cherries. He said that Elk Rapids Canning Factory told him by phone that it was not willing to negotiate with Great Lakes at all---even at 4¢ per pound.

He feels that if farmers would co-operate it would help more than picketing.

Grover retired last year as a cherry grower and farmer.

* * *

The final decision apparently has been left to the growers themselves, whether to sell at a lower price or to let the cherries rot on the trees.

The growers said that they felt like the nation was watching and waiting to see the outcome.

Crandall

Continued from page 1

lin. Patrolman Glenn Pemberton arrived on the scene shortly and helped handcuff the youth and get him in the squad car.

Crandall walked over to tell Robert Winchester the ambulance would not be needed when he collapsed at Winchester's feet. Dr. John Ligneli declared him dead upon arrival at Charlevoix Hospital.

* * *

CRANDALL was born in Charlevoix March 12, 1909, and spent his entire life here except 15 years in Lansing as chauffeur for the late Ransom E. Olds.

Surviving are his wife, the former Esmie Blohm, whom he married in Saginaw in 1947; three sons, Roger by a former marriage, Ronald D. of Corpus Christi, Texas, where he is stationed with the Navy; and Scott E. at home; a daughter, Deborah; two sisters, Mrs. Leo Friend of Harbor Springs and Mrs. Wesley Smith of Detroit; and a brother, Oakley, of Dearborn.

He was a member of the Charlevoix Masonic Lodge and the Fraternal Order of Police. He attended the Methodist Church.

LEGAL NOTICE

To the Owner or Owners of any and all Interests in, or Liens upon the Lands herein described:

Take Notice, that sale has been lawfully made of the following described land for unpaid taxes thereon, and that the undersigned has title thereto under tax deed or deeds issued therefore, and that you are entitled to a reconveyance thereof, at any time within 6 months after return of service of this notice, upon payment to the undersigned or to the Register in Chancery of the County in which the lands lie, of all sums paid upon such purchase, together with 50 per centum additional thereto, and the fees of the Sheriff for the service or cost of publication of this notice, to be computed as upon personal service of a declaration as commencement of suit, and the further sum of five dollars for each description without other additional cost or charges: Provided, That with respect to purchasers at the tax sale held in the years 1936, 1939 and 1940 the sum stated in such notice as a condition of reconveyance shall only be all sums paid as a condition of the tax title purchase, together with 10 per centum additional thereto. If payment as aforesaid is not made, the undersigned will institute Proceedings for possession of the land.

State of Michigan, County of Charlevoix

6 7 Village of 30 88 1962 Bay Side, Township of Hayes,

according to plat.

Amount necessary to redeem, $42.66 plus the fees of the Sheriff.

Robert Somerville
Charlevoix, Michigan
114 Palmer Street
Robert L. Hoffman, duly authorized agent and Attorney
Charlevoix, Michigan
212 Bridge Street

To Frank Baker and Mary Baker last grantee ___ In the regular chain title of such lands or of any interest therein as appearing by the records in the office of the Register of Deeds of said County.

Grantees under the tax deed issued by the Auditor General for the latest year's taxes appearing of record in said registry of deeds.

File No. 6404
Order Of Publication
General

STATE OF MICHIGAN
Probate Court for the County of CHARLEVOIX.

Estate of Julia T. Korth.

It is Ordered that on September 7, 1966, at 9:00 A.M., in the Probate Courtroom in the City of Charlevoix, Michigan a hearing be held on the petition of John R. Michael, Administrator with Will Annexed, for allowance of his Final Account.

Publication and service shall be made as provided by Statute and Court Rule.

Dated: July 20, 1966.

Hon. John Makel
Judge of Probate.

John R. Michael
107½ Bridge Street
Charlevoix, Michigan.
(7/27 x 3)

Council

Continued from page 1

is needed for development of the cemetery. The question was referred to the cemetery committee.

WILLIAM Swobda of Campbell Insurance Agency presented to the Council a group insurance plan. The new plan would include life insurance, disability compensation and hospitalization. No action was taken.

Mayor Robertson said that she would like to see the plan accepted because of the good benefits offered to the city employes. She also said that she hoped the Council would give it serious thought. If the plan is accepted then the Council and employes should meet and discuss the insurance.

The question of chloriding the roads to lay the dust was discussed and the Mayor said that the street department didn't do a whole street but only certain places, a "hit and miss" job.

COUNCILMAN Jerry Oleson said that something is wrong with the department. The Mayor said that there are too many bosses but that will change when the superintendent of public utilities takes his position Aug. 1.

The John Bean Fire Apparatus Co. bid of $23,223.09 for a fire truck was accepted by the Council. The Mayor and Council Watson signed the contract. The new truck will be delivered about July 1, 1967.

Councilman Morrison said he thinks patrons of the Tourist Park should have to pay for their electricity by the day. Council agreed.

Ed Redman, county extension agent, looked over diseased elm trees in the city and suggested a city-wide program to trim or destroy diseased trees.

After Labor Day the Council decided to replant the elms with other trees.

Counting Cars

The State Highway Department placed traffic counters at the Bridge Street bascule bridge last week.

Galster Visits Lake Charlevoix

The cement carrier Galster, owned by Penn-Dixie Cement Co., tied up at the Cities Service Marine Terminal on Ferry Avenue Monday to have her boilers washed.

The Galster usually docks at Harbor Springs for the bi-seasonal operation, but the yacht basin was too crowded with pleasure craft, a spokesman for the company said.

* * *

THE WASHING must take place in a sheltered port, because the vessel is without power for several hours.

The ship, which is captained by Edwin McCann of Charlevoix, was scheduled to leave the city Tuesday afternoon.

The company said the Galster's visit to Charlevoix had nothing to do with the strike presently in progress at Penn-Dixie.

Banks Boosting Interest Rate on Time Certificates

Both of Charlevoix's banks --- The Charlevoix County State Bank and the Charlevoix State Savings Bank ---have announced a new five per cent interest rate on one-year time certificates of $1,000 or more, effective Aug. 1.

In addition the Savings Bank will pay four percent on time certificates renewable every six months. Present four percent time certificates will be handled like new six-month certificates.

* * *

ANNOUNCEMENT of the improved interest rates was made by E. D. Hawley, president of the County Bank, and Archie Livingston, president of the Savings Bank.

The present interest rate paid on one-year time certificates is 4 per cent.

FAVORITE FOODS *for Family Meals*

Smoked
PICNICS
LB. 43¢

SPARTAN
BACON LB. 79¢

Herrud Skinless
FRANKS LB. 59¢

FRESH LAKE TROUT and WHITEFISH FILLETS
$1.25 LB.

WE CUT
PRIME BEEF

*Kosher Corned Beef
*Kosher Franks
*Leg of Lamb
A Few of the Specialty Items You'll Find in our Meat Dept.

SHOP EVERY EVENING 8 A.M. TO 9 P.M.
SHOP EVERY SUNDAY 10 A.M. TO 2 P.M.

SPARTAN COFFEE LB. 69¢

SPARTAN APPLESAUCE 2 1 Lb. Jars 25¢

SHURFINE EVAPORATE MILK 4 14½ Oz. 49¢

Maxbauer's HALF & HALF Pint 23¢

NEFF BROS. VALUABLE COUPON
SPARTAN FROZEN ORANGE JUICE
6 6 Oz. Cans $1
Void after 7/30/66

NEFF BROS. VALUABLE COUPON
CALIFORNIA WHITE POTATOES
10 Lb. 69¢
Void after 7/30/66

VISIT OUR NEW DELICATESSEN DEPARTMENT
EVERYTHING FOR YOUR PICNIC

Spry Shortentng 2 lb. 10 oz.-61¢
Personal Ivory Soap-4/33¢
Woodbury Soap-4/55
Cheer Detergent-Giant-79¢
Spartan Liq. Detergent - 22 oz.-39¢
Cold Water Liquid All-3/4 gal.-$2.17
Dash Detergent-3 lb. 2 oz.-77¢
Handy Andy-1 pt. 12 oz.-59¢
Comet Cleanser-14 oz.-2/33¢

CIDER VINEGAR Gal. 59¢
Kleenex FAMILY NAPKINS 13" x 13" 10¢
College Inn Whole CHICKEN 3¼ Lb. Can 95¢
Easy On SPRAY STARCH 22 Oz. 59¢
COFFEE MATE 11 Oz. 69¢

MULLER'S OVEN FRESH ROUND PAK CINNAMON ROLLS 9 Oz. 33¢

Member SPARTAN STORES
NEFF BROTHERS QUALITY FOOD STORE
FREE DELIVERY - PHONE LI7-6541

We Can Never Place Too Much EMPHASIS ON -

CUSTOMER SERVICE

CARRY-OUT SERVICE

Did you ever watch a 95 pound house wife wrestle 50 pounds of groceries from the market to her car? If you have it wasn't at OLESON'S. It's OLESON'S policy that every customer's purchase's are placed in their car, by one of OLESON'--customer service atteodants.

FAST CHECK-OUT SERVICE

OLESON'S feature four ulta-modern check out lanes to accommodate their customers. Each check out lane is operated by a friendly cashier to speed your purchases through from your basket to your car. For shoppers in a hurry, OLESON'S will wisk you through their check-out lanes with a minimum of delay.

WIDE AISLES

With todays building prices climbing higher and higher, floor space in a super market is very expensive. We??? OLESON'S provided more space than was actually necessary for the adequate display of their wide selectioo of merchandise, in order that you, the homemaker, can enjoy the pleasure of leisureful shopping in wide spacious aisles.

PLENTY OF FREE PARKING

Don't every worry about a place to park when you shop at OLESON'S. Two acres of paved parking lot is available to put an end to your parking problems. You can enjoy the feeling of safety especially when shopping with children, Because OLESON'S big parking lot eliminates the hazard of crossing and parking on traffic conjested street.

LOOK FOR THESE OTHER CUSTOMER CONVENIENCE-

*northern Michigan's most unique delicatessen
*Complete Dietetic food department
*Charlevoix' largest display of frozen foods
*complete selection of gourmet "Fun Foods"

OLESON'S FOOD STORES — of Charlevoix the Beautiful

HOURS:
9 a.m. to 6 p.m. DAILY
9 a.m. to 9 p.m. FRIDAY
CLOSED ALL DAY SUNDAY

3 locations in Traverse City - Downtown Cadillac

You'll Really Like OLESON'S Low, Low Prices Plus Double Free GOLD BOND STAMPS Every Wednesday

HORR & SON
SPRINGPORT, MICHIGAN FILE

PICTORIAL PLAYTIME EDITION

CHARLEVOIX COURIER

CHARLEVOIX COUNTY'S LARGEST NEWSPAPER

Vol. 69 No. 34, 20 Pages · Charlevoix, Michigan 49720 - Monday August 1, 1966 · 10¢ single copy

Let's Have a Picnic

PICNICKING is a favorite pastime in the many roadside parks around Charlevoix. Here a vacationing family stops at the G. Donald Kennedy park located five miles northeast of Charlevoix off U. S. 31. Picnickers can enjoy a panoramic view of Lake Michigan and Little Traverse Bay while they roast hot dogs in the open air. The shoreline is also a treasure trove of Petoskey stones.

Greensky Hill Has Proud History

Church Dates To 1850

High on a hill not far from the shores of Susan Lake, stands an enduring tribute to the faith and fortitude of the Indians who inhabited this region in the middle of the last century.

It is the Greensky Methodist Church in Charlevoix. Nearby stand nine gigantic maple trees, their lower boughs twisted outward as a symbol of peace among Indian tribes in the area. The tall maples are all that are left of 30 Council Trees which once formed a solemn ceremonial arena for tribal chieftains.

The mission church is the handiwork of Peter Greensky, an Indian brave who received training at a small Methodist settlement in the Upper Peninsula at Bay Mills. In 1838, Greensky moved southward, taking part in a protestant movement then under way in the Grand Traverse Bay area.

Later Greensky became dissatisfied with the Grand Traverse mission, and, along with 27 families, left the area to establish his own church where he and his followers could worship as they saw fit. Their travels took them to the mouth of Pine River Channel, the future site of Charlevoix, across Round Lake and into Pine Lake, which later became Lake Charlevoix.

They were delighted with the area, particularly when they came across the Council Trees which had been planted and bent into their peculiar shapes by earlier Indian tribes. Greensky and his followers decided this was to be their home. He named the sparkling little lake nearby "Susan" in honor of his wife.

BUILT OF giant, rough-hewn cedar logs, Greensky Hill Church looks today much as it did 100 years ago. This winter an old wood-burning stove was replaced by an oil heater.

At first a small church was built of boughs covered with cedar bark, but in 1850 work on the present permanent Church began. The building is 26 by 32 feet and has eight windows, three on each side and two on the end. The logs were laid one above the other, each one notched at the corner to make a snug fit with the ones above and below it.

The crevices were filled with pieces of wood and mud and the floor was made of rough boards split out of logs.

When the church was completed in 1860, about 300 of the 500 Indians living in the area were members. Today, although membership has dwindled to 18, services are conducted every Sunday by the Rev. Leona Winegarden of Charlevoix.

Jay Oliver, a spokesman for the congregation, says the Church is presently trying to buy back some of the nearby land which has been bought by the white man. Much of the area is Indian burial ground, marked by rude crosses and tumbledown fences.

Use Marine Charts For More Boat Fun

Marine charts are guides to more boating fun, but surprisingly few boating families take advantage of them. Perhaps this can be explained by a fear that they're too technical and designed only for professional pilots.

This isn't true. Marine charts are no harder to understand than ordinary highway maps and usually a great deal easier to fold up.

They carry a variety of helpful and interesting information. Quite obviously charts show the depth of the water, expressed in either feet or fathoms. Check the chart legend to make sure which!

CHARTS outline the navigable channel. Although this is designed primarily for larger vessels, you can't go wrong if you stay within its bounds.

Lighthouses and checkpoints along the shore or located in the channel are also noted. These are handy reference points, and it's a nice feeling to look out and see the marker "just where it's supposed to be."

Harbors and shelters, along with the channel leading into them, are a handy guide to emergency facilities.

Special markings indicate unusual obstructions such as a dangerous rock formation or a sunken wreck. Survey chart No. 1 of the U. S. Coast and Geodetic Survey lists all of these symbols and abbreviations. Most charts are available at a very nominal price, usually less than $1.00.

All charts are dated, and this is for good reason. Sand bar shifts and rivers cut new channels. Make sure you have the latest edition.

CHARLEVOIX the Beautiful COURIER

Charlevoix Courier Corp.
111 Bridge Street, Charlevoix, Michigan—49720
Phone Liberty 7-6558

Published each Monday and Wednesday morning during July, August and the first week of September. Published weekly on Wednesday mornings the balance of the year. Second class postage paid at Charlevoix, Michigan.

Tom McDonnels . . . General Manager
Bob Clock . . . . . Editor
Ruth Ann Miller . . . Area News Editor
Hildo Gibson . . . Classified Advisor

SUBSCRIPTION RATES

	In County	Elsewhere
One year	$5.00	$6.50
6 months	3.00	4.00
3 months	2.25	3.25

ALL SUBSCRIPTIONS MUST BE PAID IN ADVANCE

Member of The Michigan Press Association.
Affiliate Member National Newspaper Association.
National Advertising Representative
Michigan Newspapers, Inc. 257 East Michigan Ave., East Lansing, Michigan

Gifts - Novelties - Toys - Hobbies - Greeting Cards

The most "walked-about" store in all the North!

For The Most Fun In Boating 1966

It's

REDFERN MARINE

The 1966 Allmand "CITATION CONVERTIBLE" offers full pleasure at a basic price. Standard Equipment includes: Vinyl Coated Nylon Bimini Top; Large Moulded Fiberglass Storage Facility in floor; Moulded Fiberglass Forward Under Deck Liner; Two Deluxe Folding Bunk Seats; Complete Control Station Starboard side forward; plus Standard Quality Allmand Features.

BASIC LIST PRICE $5045.00

We Carry The Most Complete Line of Boats and Accessories In The Chain-O-Lakes Area

ALLMAND CITATION CONVERTIBLE

Let Us Show You Our Famous Make Lines

*SEA RAY
*CHRIS CRAFT
*WHALER
*ALLMAND
*SAILFISH
*SUNFISH
*LYMAN
*CENTURY
*ALUMACRAFT
*CHRYSLER

Also Distributor For MerCruiser Stern Drives
EVINRUDE AND MERCURY OUTBOARDS

At Clam River On Torch Lake-Ph. FR-7-4700

SPACIOUS yachts like the one above are frequent visitors to Charlevoix Harbor. Thirty-five boat slips are available at the city yacht basin, with additional berths available at private marinas.

Children playing on the Maypole at the Ferry Ave. Beach.

List Four Tips for Better Snaps

Four commom errors account for thousands of ruined snapshots.

Before clicking the shutter this summer, run through these checks quickly: (1) Hold the camera steady; (2) Move in closer; (3) Be careful of background interference; and (4) Don't try and crowd too much into a single picture.

BOB BAKER SHOES
Beautiful Comfortable Shoes for Women

916 E. Las Olas Blvd. Fort Lauderdale, Fla. Jackson 2-2752
Dec. thru April 1206 3rd St. So. Naples, Fla. Midway 2-4958
June thru Oct. 208 Howard St. Petoskey, Mich. Diamond 7-2669

The CHIMNEY CORNER
Phone DI. 7-3636

LARGEST GENUINE CHARCOAL HEARTH IN THE NORTH

RENDEZVOUS OF DISCERNING DINERS

For Your Food - Drinks - Entertainment

ENTERTAINMENT NIGHTLY
Les Payne At The Piano

SHRIMP NIGHT Every Friday Night

Superb Cuisine

CALL DI 7-3636 - FOR FINE FOOD AND ENTERTAINMENT
TWO MILES NORTH OF PETOSKEY - - Junction US 131 and 31

The Beautiful New Home Of
Russell's SHOE STORE
Men's, Womens and Children's Famous Brand Footwear
"PUT YOUR FEET IN OUR HANDS"
314 Howard St., Petoskey Phone 347-2881

BLANCHE COLVIN SHOP

Precious & Semi-Precious Jewelry
Antiques - Objets d' Art
Fine Rugs - Gifts - Lamps
and decorative home accessories

236 Main St. Harbor Springs

THERE'S A BOAT FOR EVERYONE AT
WALKER'S

Representing Century and Trojan
FINE USED BOATS

* This beautiful brand new 31' Trojan Sea Voyager with twin Gray 195's.... $11,500.00
29' Hacker with 200 hp. Kermath.... SOLD $1,250.00
16' Hacker with brand new trailer..... $1,095.00
23' Penn Yan with new tandem trailer.. SOLD..... $3,800.00
19' Century seamp in-out, 150 hp. new..... $3,600.00
22' Trojan Manhattan with 195 Gray new SOLD..... $3,600.00
3 Chris Craft Sedans, all with twin 95's..... $4,500.00 & up
30' Chris Craft Sea Skiff, lots of extras..... $7,250.00
19' Century Resorter, 1965, $6,500 new..... $4,750.00
* 40' Chris Craft Conqueror, twin 185's..... SOLD condition, less than 150 hrs. $18,500.00
* 17' Century Resorter, new condition..... $3,250.00
25' Trojan, 1964 Sea Skiff, SOLD op, etc. only 50 hrs.. ..... $4,750.00
34' Chris Craft Conqueror, 1951, twin 105's..... $6,750.00

* NO TRADES

WRITE TODAY! Now is the time to order the boat you'll want when you come to Charlevoix. Remember, we will finance any boat we sell and give the first winter's storage free.

WALKER MARINA
CHARLEVOIX, MICHIGAN
TEL. 616-547-2293 OR 616-547-6767

Dealer for:
Sav-Cote Paints
Volt Water Skis
Raritan Products
Other Marine Products

COLONY CORALS

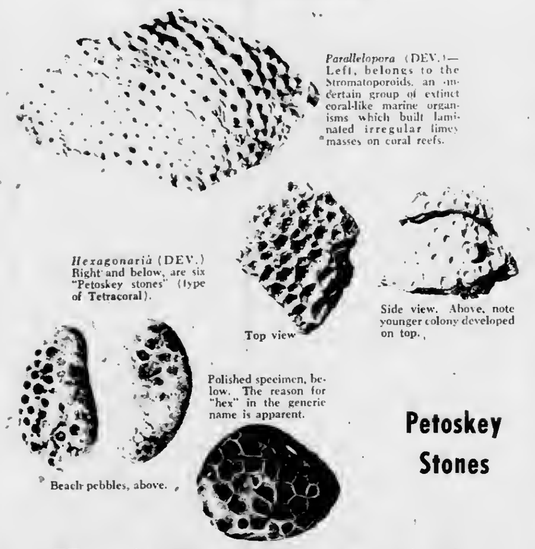

Parallelopora (DEV.)—Left, belones to the Stromatoporoids, an uncertain group of extinct coral-like marine organisms which built laminated irregular limey masses on coral reefs.

Hexagonaria (DEV.) Right and below, are six "Petoskey stones" (type of Tetracoral).

Top view

Side view. Above, note younger colony developed on top.

Polished specimen, below. The reason for "hex" in the generic name is apparent.

Beach pebbles, above.

Petoskey Stones

Here's Real Fun in the Sun

The most abundant source of Michigan's new State Stone--the PETOSKEY STONE -- is along Charlevoix's beaches.

These unique "colony corals" are found no where else in the world. When polished they make beautiful pieces for jeweiry or other display purposes.

The pictures, top, show what the raw stones look like on the beach. The two small stones, lower left and center, show what an unpolished beach pebble looks like; these are especially easy to recognize if you walk the beach right after a rain. The stone on lower right shows a polished specimen.

Some of the finest months of the year for enjoying the beaches and searching for Petoskey Stones are May and June and September and October. There is no finer way to relax and commune with nature than strolling the beaches.

Boat Battery Needs Attention

Your boat battery, used to start your outboard motor and power electrical equipment aboard, should be checked periodically.

Too many boatmen forget about the battery until the day when they turn the starter key and nothing happens.

The seashore sand locust endures dune temperatures up to 135 degrees F. simply by jumping about. The grasshopper leaps into air that may be 50 degrees cooler a few feet above the hot sand's surface.

Hunt Stones by Water's Edge

One of the best ways to find Petoskey stones is to look for them at the water's edge.

The water brings out lines and patterns that may be missed when the stones are dry.

In spite of the name, Petoskey stones are not confined to the shores of Little Traverse Bay. Some excellent specimens have been found at Bells Bay, just south of Charlevoix.

Although Charlevoix has many fine sand beaches, many long stretches provide a veritable paradise for rock collectors.

THE CHARLEVOIX National Fish Hatchery presently is conducting tests to determine the best diet for lake trout raised in captivity.

live a little!
Dairy Queen
South Bridge Charlevoix

Mary Magrath's Antique Shop
Everything In Antiques
* Glassware * China
* Copper * Brass
Phone 547-6464
Open Evenings -- 103 Mason -- Charlevoix

THE CHARLEVOIX
Municipal Golf Course
Relax and play golf on a well kept nine hole course for only
$1.75
Located on U.S. 31 Just North of Charlevoix

LOG COTTAGES
A-Frames and Plywood Delivered & Erected Anywhere.
21 Years in Precutting Cottages.
"MODELS ON DISPLAY"
MILLS CABIN MILLS
On M - 75 549-2431 Boyne City, Michigan

Welcome to CHARLEVOIX
We look forward to the opportunity of serving you your favorite cocktail while you vacation in Northern Michigan.
BEER * WINE * COCKTAILS
TOWN HOUSE
AIR CONDITIONED
221 Bridge Street
Syl & Helen Wcislek Your Host & Hostess

VACATION LAND CABINS
Build Plenty of Pleasure into Leisure Living
Relax and enjoy life in a new Vacation Land Cabin built on your favorite scenic site. Over 35 basic designs to select from, including rustic log cabins and the popular A-Frame. Or we'll manufacture to your specifications. No down payment.
VACATION LAND CABIN CO.
P.O. Box 292 Bellaire, Mich.

Charlevoix the Beautiful

By Mrs. E. A. Butler

I stand and gaze at thy beauty,
With waters so clear and blue,
At peace with the world and mankind,
Lake Charlevoix brings memories anew.

Lake Michigan reaches an arm out,
To embrace channel made by man,
And chantel through lake to Lake Charlevoix,
As far as the eye can span.

The breeze is cool and refreshing,
As it blows across my face,
Cares are all tossed and forgotten,
All worry it seems to erase.

I'm reminded of a picture
Of Round Lake on Venetian Night;
The waters are gay with color,
Boats and fireworks where all is bright.

It is fine for boating and fishing,
For a swim it can't be beat.
To take a picnic supper
On lake Charlevoix sure is a treat.

It is a glorious place to be,
So dear to the heart of man,
It is better than pills or vitamins,
In Charlevoix I live again!

Water Safety Tips Offered

With outdoor water activity increasing, State Police suggest these safety precautions:

Swimming and Wading: Patronize authorized, supervised areas; keep alert watch over youngsters; don't overestimate swimming or diving ability; make provision for rescue and resuscitation in event of mishap.

Boating: Operate watercraft according to safety rules; have life jacket for passengers; avoid standing in boats; don't overload or overpower your craft; respect the rights of other water users; and have rescue equipment aboard for emergencies.

◆◆◆

Have a Bacon "Ball" Month

Why not have a bacon "ball" to celebrate this tasty meat between May 17th and June 13th? Roll cream cheese balls in cooked, crumbled bacon as a garnish for fruit salads.

Water chestnuts wrapped in pieces of bacbn, secured by a wooden pick, then broiled, make a nice meat garnish.

Where to Send for Charts

Coastal and intracoastal waterway charts, U.S. Coast and Geodetic Survey, Washington Science Center, Rockville, Maryland.

Great Lakes and connecting waterways; U.S. Lake Survey, 630 Federal Building, Detroit, Michigan.

Mississippi River System, Office of Division Engineer, U.S. Corps of Engineers, 536 South Clark Street, Chicago, Illinois.

TVA Lakes, Tennessee Valley Authority, Knoxville, Tennessee.

Lakes and rivers under jurisdiction of U.S. Corps of Engineers, write Chief of Engineers, Department of the Army, Building T7, Gravelly Point, Virginia.

THE COST—The Administration's budget works out to just under $10 a week for every person in the U.S.

SAND DUNE RIDES
"THE RIDE OF RIDES!"
THEY SAY IT IS THE GREATEST
Atwood, Michigan
12 Miles South of Charlevoix
Closed Sunday LU 8-2222

Petoskey on Lake Street
Maison de' Linge
BARNEY LINENS
IMPORTERS
Laces · Lingerie · Robes

Look For This Store, When You're Looking For The Finest
U.S.D.A.
PRIME MEATS
The Best Beef Money Can Buy—Steaks Cut The Way You Like Them.
GOURMET FOODS * FRESH FLOWERS * DELICATESSEN
IMPORTED BEER AND FINE WINES
NEFF BROTHERS QUALITY FOODS
CHARLEVOIX THE BEAUTIFUL
SERVING SUMMER VISITORS FOR 16 YEARS
PHONE ORDERS APPRECIATED--LI 7-6541

TWO LEVELS OF GOOD TIMES
ON THE STREET LEVEL IT'S
IRV'S COCKTAIL LOUNGE
Overlooking Charlevoix's Beautiful Yacht Harbor. Enjoy your favorite drink or maybe a sandwich or pizza. You'll known your patronage is deeply appreciated.
IN THE LOWER LEVEL IT'S
'tween Decks
AS YOU PASS THRU THE HATCH YOU'LL KNOW THAT YOUR ENTERING A MOST UNUSUAL COCKTAIL LOUNGE.
Completely constructed from shipwreck lumber to simulate tween decks of a sailing schooner - Come see the nautical charm of tween decks.
305 BRIDGE ST. - CHARLEVOIX THE BEAUTIFUL

Big Rock Draws Thousands

Visitors Watch Movie on Nuclear Power. Then Ask Questions

Telephone Recording and Model Tell How Reactor Works

ZZOOOMMM

· New sound of power

· New sign of power!...

· New name* for Cities Service!

We're dressing up our stations . . . to make room for the *ZZOOOMMM!*

ZZOOOMMM IN A NEW GASOLENE!
Modern as the space age—clean, strong and powerful!

ZZOOOMMM IN A NEW OIL!
More protective against corrosion and wear than any oil on the market today, the finest long range formula yet!

ZZOOOMMM IN OUR SERVICE, TOO!
Friendly, helpful **CITGO** service — try it and see what *ZZOOOMMM* means to you and your car!

CHARLEVOIX OIL COMPANY

101 MICHIGAN LIBERTY 2-6581

drive into **CITGO** *. . . drive out with ZZOOOMMM!*

*CITGO . . . Trademark of Cities Service Oil Company

Worldly Audience

Consumers Power Co.'s Big Rock Nuclear Power Plant has become a symbol of Charlevoix's unique blend of dynamic progress and dramatic beauty. Set along Lake Michigan amidst some of the most scenic shoreline in North America, the nuclear plant's Information Center has attracted more than a quarter - million visitors.

Tens of thousands of these people would not have come to Charlevoix, except for the power plant. Today Consumers advertises its Information Center on billboards throughout the state.

This series of "Courier Camera" photos shows some of the hundreds of people who visited the Information Center on a typical afternoon. In the last month visitors have come from 47 states and 20 foreign countries.

Chuck England, Information Center director, reports the biggest rush is on Wednesdays. The most often asked question is how nuclear power compares economically with coal. Assisting England at the Information Center are Pat Kujawski, James Stewart, Claudia Hartman, Mike Allen and Tony Duerr.

Hello There.

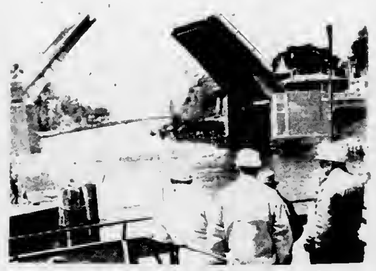

Pine River Bridge is Always Busy

The always-interesting million - dollar Pine River Bridge (US-31 Bridge) in downtown Charlevoix opens wide to let the South American, a Great Lakes cruise ship, enter Round Lake from Lake Michigan.

The bridge is operated year around by the Michigan State Highway Dept. Passing through it during the summer months are the plushest pleasure yachts on the Great Lakes, as well as humble outboards and massive Great Lakes freighters.

If the bridge tender isn't busy stop in and talk to him; they're pleasant fellows. But if there's a ship on the river don't intrude...operating this giant machine is a tricky business.

There's almost always something to see at the bridge. If there are no boats simply study the ever-changing current of the Pine River. Ripley once stated that the Pine River is the shortest in the world and the only one that runs in two directions.

The bridge provides the only route around Lake Charlevoix between Lake Michigan and Boyne City. Charlevoix's main street was named Bridge St. because of the bridge.

Short Escape

The Ironton Ferry takes its passengers for a short visit into a world where there can be no hurry. There's just no way to speed up the ferry in its short cruise-ship across the neck of the south arm.

Even if you don't especially want to go where the ferry takes you it's worth the 25¢ fare just to briefly know you've escaped all the pressures that make people rush through life.

The Ferry crosses the South Arm of Lake Charlevoix at scenic Ironton, about 7 miles southeast of Charlevoix on M-66.

Get Your Summer Hairstyling At

HELENE'S BEAUTY SHOPPE

AIR CONDITIONED

OPEN MONDAY THRU SATURDAY

Evenings By Appointment

FREE PARKING

Phone LI 7-2261 102 Park St.

NOW OFFERING THE NEW COLORMASTER PROCESS

On The Shore of Walloon Lake It's

Nickey Silver Birch Inn

OPEN YEAR-AROUND

GOURMET FOOD *PER SE*

Canapes Prepared To Order For Parties

Complete Housekeeping Cottages. Rooms in the Inn with Private Bath

IN THE HEART OF THE "BIG 6" SKI AREA

In The Village of Walloon Lake

Dining Room Open To The Public

Breakfast - 8 to 9:30 A.M.
Lunch 11:30 to 2 P.M.
Dinner - 6 to 9 P.M. Phone 535-2482

NORTHERN MICHIGAN'S FINEST MOTOR LODGE

On US 31 Overlooking the Yacht Harbor

All the pleasures of Northern Michigan's most distinguished resort region are yours when you stay at the Lodge of Charlevoix.

Picture window rooms with balconies, heated year 'round indoor pool, TV, Hi-Fi and phones in all the rooms. Complimentary continental breakfast, family accommodations, central play yard.

For reservations phone 616-6565

THE Lodge OF CHARLEVOIX

TEMPLE THEATRE
Petoskey, Michigan

WEDNESDAY-SATURDAY
August 3-4-5-6 at
7:05 and 9:15 p.m.

ELVIS PRESLEY
"Paradise-Hawaiian Style"
TECHNICOLOR
HAL WALLIS
A PARAMOUNT PICTURE

SUNDAY-TUESDAY
August 7-8-9 at
7:05 and 9:15 p.m.

DEADLY...DANGEROUS... THE GAME IS... BLINDFOLD!
ROCK HUDSON · CLAUDIA CARDINALE
BLINDFOLD TECHNICOLOR

Adults $1 Children 50¢
Sunday Mat. 75¢ & 25¢

Hollywood PETOSKEY

THURSDAY-SATURDAY
August 4-5-6 at
7:00 and 8:40 p.m.
& SUNDAY MATINEE
August 7 at 2 p.m.
DOUBLE FEATURE
Newberry Award Winner

"and now Miguel"
TECHNICOLOR
...plus...
It's so way out...it's
OUT OF SIGHT
TECHNICOLOR

SUNDAY-TUESDAY
August 7-8-9 at
7:05 & 9:15 p.m.

The World's Immortal Adventure
BEAU GESTE
TECHNICOLOR

Adults $1 Children 50¢
Sunday Mat. 75¢ & 25¢

MATTRESS and BOX SPRING

Twin Size
PRESIDENT HOLLYWOOD SET-includes frame & headboard $69.95

HESS furniture
SHOP FRIDAY EVENINGS 'TIL 8:30 P.M.
BY THE BRIDGE Charlevoix

FULL SIZE $79.95 immediate delivery

Peru's rare Marvelous Hummingbird has only four tail feathers. Two are several times longer than the bird itself and tipped with feathered flags. The other two tail feathers are shaped like long thorns.

Musical Adventure

The soothing combination of concert music under cool skies beside a yacht-filled harbor is offered every Wednesday evening at 8:30 p.m. in Charlevoix's East Side Park on Round Lake.

The City Band, a group of young and adult volunteer musicians led by Clarence Odmark, present the music. There are seats --either on benches or the soft turf (bring your own blanket)--for everyone. Bring the children, our happy summer people are always glad to see them.

Concert in the Park

ANTIQUES THE POTPOURRI A BIT OF EVERYTHING
JEWELRY
GLASSWARE
CHINA
The Unusual
OPEN ALL YEAR
4493 US-31 Oden Mich. Phone 347-8291

You'll Like The Home Style Cooking At The ROWE INN
Special
Complete Sunday Dinner
$2.25 and Up
OPEN SUNDAY 12 Noon-7:00 P.M.
DAILY 11A.M.-9:30 P.M.
Ellsworth - East Jordan Rd. Closed Wednesday

Arts & Crafts
THE STAFFEL'S STUDIO SHOP
Stoneware pottery, sculpture, silk-screened notepapers and prints created by Bonnie and Bill are delightful, imaginative treasures for you to discover and enjoy.
On U.S. 31, Seven Mile So. of Charlevoix
Phone 547-2056 Open Daily 10 - 9 p.m.

MapleHills Bridle Path Inc.
Dependable Horse
Good Equipment
Expert Guide
Buck Board Rides
Through Beautiful --Northern Woods
Harold Thomas- Trail Guide
3 Mi. So. of Ironton on Ranney Rd. LE 6-7122

Treasure Cove
Retail Showroom of
Shipwrecks Unlimited, Inc.
We invite you to inspect some of the most unusual, hand-crafted furniture to be found anywhere.
Unique furnishings, designed and originated by Mr. Jim Sawtelle, made from sunken ship's lumber.
Nearly 100 years of aging beneath the surface of Lake Michigan, brings out the rich warmth of solid rustic oak. Every piece is one of a kind.
If you admire the unusual, a trip to Treasure Cove is a must during your visit to Northern Michigan.
Two-Eleven Bridge Street
Charlevoix The Beautiful

Accommodations ...in Charlevoix County

Charlevoix GOLF VIEW MOTEL
On US 31, across from Charlevoix Golf Course. 15 modern units. Phone Charlevoix LI 7-6770.

ARCHWAY MOTEL-
On U.S. - 31 south. Heated swimming pool. 15 single, double and family units. Close to restaurant. Mr. and Mrs. Marian Fay, Charlevoix. Ph. 547-2096.

Ed's SWAN MOTEL and Cottages
1½ miles north of East Jordan on M-66, on beautiful Lake Charlevoix. TV, Tiled showers, cooking facilities. For reservations phone LE 6-2542, East Jordan.

Overlooking Lake Michigan
GARTEN'S GUEST LODGE
202 Michigan Ave.
Rooms & Suites, with private baths, 1 block north of Bridge. Open year around. Ph. 547-9694

CHARLEVOIX MOTEL
On M-66. 6 units with kitchenettes. Single and doubles. Sleeping from 2 to 6 guests. Frank W. Smith, 1001 May St., Charlevoix. Ph. 547-2097.

THIS SPACE FOR RENT

SILVER BIRCH MOTEL-
On U.S. - 31 south. 8 units, FREE TV in rooms. Carpeting, hot water heat with room control. OPEN YEAR ROUND. Mr. and Mrs. Lorin Corwin, Charlevoix. Ph. 547-6601.

VILLA NUAVA RESORT-
On Lake Charlevoix. OPEN YEAR ROUND. Homes and apartments, complete kitchens, private beach. Mr. and Mrs. Wm. Dajnowicz, M-66, Ironton. Ph. 547-2030.

VICTORIAN GUEST HOUSE
Overlooking Lake Michigan. OPEN YEAR ROUND. Beautifully furnished rooms. Close to restaurants. Mr. and Mrs. E. M. Anderson, 206 Michigan, Charlevoix. Ph. 547-9797.

WAL-MAR COURT
U. S. 31 north. Rustic modern separated units, stone fireplaces. Some kitchenettes. Sleeps 2 to 8 in one unit. Clean comfortable. Wallie and Marie Loder, Charlevoix. Ph. 547-2224.

Let Doc Remove Fishhook

Fishing is highly recommended by doctors as a healthy, relaxing sport that will get you out of doors into fresh air and sunshine, and help to clear away mental cobwebs left over from home and office worries.

Fishing is not particularly hazardous, but there are some pointers to watch to help avoid accidents.

Fishhooks are designed to catch and hold fish. They also can snag an unwary finger, hand, arm or leg. If you're deeply hooked, go to a doctor and ask him to remove it.

Don't try to work the hook out backwards. Your doctor has the instruments and know-how to remove the hook with a minimum of pain and further damage.

Hooks left lying in the bottom of a boat or on a dock are a real hazard. Many fishermen follow a simple rule with hooks: When not in use for fishing, cover the barbed point with a small cork.

A Wyoming buffalo ranch does a brisk trade in a strange by-product--bleached buffalo skulls. Interior decorators snap them up.

BEAUTIFUL BELLS BAY is located just south of Charlevoix on Lake Michigan. National Forest campsites are available.

Looking for a Campsite?

Bell's Bay State Forest Campground offers one of the most scenic settings in northern Michigan. Overlooking Lake Michigan's everchanging shoreline, the camp ground provides one of the most dramatic views in the Midwest of spectacular sunsets.

Approximately 20 rustic campsites are offered. Fresh running water, toilets and picnic tables are also available at campsites. The finest Petoskey Stone hunting area in the World is right at your doorstep when you're camped at Bell's Bay.

For the family that wants to enjoy the remoteness of being near a community equipped to fill their every need, Bell's Bay is the perfect spot. The campground is located on the Lake Shore Drive about three miles from town. Ask at a service station, your motel, grocery store, restaurant or elsewhere for directions.

Camping facilities are also available at Young State Park on Lake Charlevoix, at the State Forest Campground on Beaver Island at the county's Whiting's Park on Lake Charlevoix, at private campgrounds on Nowland Lake and Susan Lake.

Camping is usually permissable at Public Fishing Sites.

Beatrice Morgan
3465 Galt Ocean Drive
Fort Lauderdale, Florida
Our New Location
300 E. Lake Street
Petoskey
Featuring
A complete collection of original imported ladies clothes and accessories. Hand knits in stock or made to measure.

The Women's Guild of the Charlevoix Hospital
Will Present
A Benefit
Fashion Show and Luncheon
12:30 P. M.
Tuesday, August 2, 1964
At The
Weathervane Inn
Featuring Summer and Autumn Fashions by:
Polly Kay Shop
Fashion Show and Luncheon --$6.00
- Door Prizes and Favors -
Phone LI 7-9109
For Tickets and Reservations
Tickets are also available at the Polly-Kay Shop

"MAD DOGS AND ENGLISHMEN GO OUT IN THE NOON-DAY SUN."

And so do we ---
or London's cold, grey foggy-foggy dew ---
or early-early morning rain ---
(which, by the way, is more often the case) ---
to flush from cover ---
the rare - the choice - the unique -
the attractive - and the beautiful.

Now - only just arrived - from under the shadow of Big Ben -
from along the Embankment - Mayfair - Chelsea - Bermondsey -
even Limehouse --- (old Limehouse kid) ---
our summer shipment from England is here ---
and sure to make you covetous! (Isn't that sinful of us?)

Old Railroad Station
Petoskey, Michigan

R. H. Robinson Inc.
AMERICAN INSTITUTE OF INTERIOR DESIGNERS

1290 Third Street, South
Naples, Florida

BEAUTIFUL WHITING Park on the shores of Lake Charlevoix near Advance attracts thousands of visitors every summer. The park is just across the peninsula from East Jordan. Park is maintained by Charlevoix County.

Learn to Swim For Summer Safety, Fun

As the outdoor swimming season approaches once again, the safety experts predict with certainty that more than 6,000 Americans will drown in the coming months.

THEY will drown in swimming pools, in lakes and streams, at ocean beaches. Some will drown while in for a refreshing swim and others will fall out of boats or off docks and piers.

Many, if not most, of these drownings need not happen.

The magazine, "Today's Health," offers some basic safety rules that will help to avoid a tragic water accident for your family--

• • •

LEARN TO swim and to relax in the water.

Never swim alone.

Do not swim when overly tired or when the water is extremely cold.

Do not overestimate your ability and endurance.

Swim at protected pools or beaches under the supervision of a trained lifeguard.

If a boat overturns, stay with it and don't try to swim along distance to shore.

• • •

NEVER DIVE into waters of unknown depth.

Try new activities, such as water skiing or scuba diving, only after learning the skills from qualified instructors.

MANY families will do most of their swimming this season in private pools, in their own backyards or in those of a friend or neighbor. There also are some special safety precautions for private pools--

Make certain the pool is kept clean and the water chemically purified.

WALK, DON'T run, about the pool. Horseplay should be forbidden.

Fence the pool and keep the gate locked to keep out small children.

Keep handy rescue equipment, such as long poles and ring bouys.

Keep bottles and glasses away from the concrete or metal pool deck.

Red Fox Inn
• Chicken • Fish • Steaks
Reservations—JU 2-7038
HORTON BAY
CLOSED SUNDAY

NUB'S NOB Ski Lodge
Where The Fun Is
. . .In Summer Too!
RIDING HORSES & PONIES
CHAIR LIFT RIDES — HEATED POOL
DINING — LODGING — COCKTAILS
TRAMPOLINE — TENNIS COURT
8 Miles North of Petoskey on Pleasant View Road
—PHONE 423—

Across From the Yacht Basin
Eat At
MONT'S
Special Features
Fried Spring Chicken
and
Fresh Brook Trout
ALSO
Complete Menu
Breakfast--Luncheon--Dinner
Home Made Pastries
Open 7 A.M. - 9 P.M.
Phone LI 7-2262 Charlevoix

Juilleret's COFFEE CUP
AIR CONDITIONED
*BREAKFAST *LUNCH *DINNER
-Featuring-
White Fish - Trout - Panfried Perch
SOUTH BRIDGE ST. OPEN 6 A.M.

A DINING EXPERIENCE!
The NAUTICAL
IN CHARLEVOIX
Open for the Season
ALL HOME COOKED FOOD
Fish Dinners At Their Very Best
Lake Trout and White Fish
YOUR HOSTESS, HULDAH CROSS
Belvedere Ave. LI 7-2209

While Shopping
In Downtown Petoskey
REMEMBER
STAFFORD'S
PATIO CAFE
Serving summer salads and sandwiches from 10 a.m. to 4 p.m. daily. Located adjacent to the "Summer Shops" overlooking Little Traverse Bay.
Welcome to
Stafford's
Delightful
Dining

STATE FAIR SALE
FOR BIG BIG BIG BIG
Mavis Assorted Flavors
CANNED POP 12 Oz. Can 5¢
Limit 6 With $5 Purchase
Purity
PAPER PLATES 100 ct. 48¢
Limit 1 with $5 Food Purchase
Spartan
MAYONNAISE Qt. 55¢
Tide
DETERGENT 7 oz. 59¢
Spartan
DRESSING Qt. 29¢
Spartan
COFFEE 3 Lbs. $1.99
California Grated
TUNA 4 6½ Oz. 89¢
Banquet Frozen
CREAM PIES 14 Oz. Size 88¢
Oakhurne Charcoal
BRIQUETS 20 Lb. Bag 79¢
EAST JORDAN
Other Stores In
Gaylord
Kalkaska
Grayling
Glen's MARKET

Annual Events

February
- Winter Sports Festival--City of Charlevoix.
- National Snowmobile Rally-East Jordan

March
- Boyne Mountain National Ski Races-Boyne Falls

May
- Annual Canoe Race on the Bear River at Walloon Lake.
- National Mushroom Contest-Boyne City.

June
- Band Concert each Wednesday evening-Boyne City.
- Walloon Yacht Club - Walloon Lake-holds races twice weekly...featuring sailfish, 17 meter and snipe races.

July
- Venetian Festival - City of Charlevoix-late July
- Jordan Valley Festival-July 4th-City of East Jordan.
- Band Concert - Boyne City, each Wednesday evening.
- Band Concert-City of Charlevoix, each Wednesday evening.
- Fireworks - July 4th-Boyne City.

August
- Arts and Crafts Fair-City of Charlevoix, second Saturday
- Old Timers Picnic-East Jordan.
- Portside Arts Fair - City of East Jordan, first Saturday-Sunday
- Band Concert-Boyne City Band Concert-Charlevoix

Attach Motor To Your Canoe

A canoe trip doesn't have to be an endurance test.

Side brackets, priced at about $15.00, are available for mounting small outboard motors. Square stern canoes also allow easy outboard installation.

East Jordan's History Dates to Logging Days

East Jordan, at the tip of the South Arm of Lake Charlevoix, is the gateway to the scenic Jordan River Valley.

The historic Jordan River empties into Lake Charlevoix at East Jordan. Travelers can follow its course south through rollings hills and wooded countryside.

THE JORDAN earned its first fame during logging days when lumber camps operated along its banks and the pine and hardwood was rafted down il to sawmills on Lake Charlevoix.

Later sportsmen came from around the world to catch its grayling. It was one of the State's last major strongholds of this strikingly beautiful fish that has become a ghost on the conscience of Michigan conservationists.

Today canoeists and fishermen float the Jordan in canoes and AuSable longboats. The fishermen find satisfaction in creels full of brown and brook trout.

At headwaters of the river is a new Federal Fish Hatchery which will restock the Great Lakes with lake trout. The hatchery will be dedicated in May.

East Jordan provides many free recreational facilities for visitors, including a new city airport with turf runways, excellent docks for cruisers and small craft, Sportsman's Park with picnic facilities and where camera fans will find many kinds of wildlife, including swans for which the city is famous, small boat launching ramps, an historical display in Memorial Park featuring an old steam railroad engine, Old Fashioned Fourth of July celebration, Portside Art city sponsored recreational programs, including softball.

Visiting trailerites and campers will find acres of city-owned facilities available at modest fees at the Tourist Park on Lake Charlevoix. The park has complete facilities and many recreational features, including tennis and shuffleboard courts and swimming beach.

THE CHARLEVOIX Public Library welcomes summer visitors. The library is open from 1:30-5 p.m. Monday through Friday and from 10 a.m. to Noon on Monday, Wednesday and Saturday.

Fifty-eight of the 96 United States mountains exceeding 13,905 feet rise in Colorado.

Gourmets Love Charlevoix

Charlevoix area restaurants offer some of the finest eating in the United States.

The specialties range from whitefish and lake trout, which are practically found at Charlevoix's doorstep, to prime ribs of beef, done just the way you like 'em.

Many restaurants are open year 'round. Others cater to summer visitors only.

• • •

KITCHEN and dining room help is recruited from among local citizens, although no small number of college girls and boys help "put themselves through college" by waiting table at Charlevoix restaurants.

Many fine restaurants are located right in the heart of town. However, a few minutes' drive in almost any direction will bring you to many other fine dining establishments.

SMORGASBORD & BAZAAR
by Methodist Church, East Jordan.
Thursday, August 4th.
East Jordan High School Gym.
Serving begins at 4 P.M.
$1.75 Adults, 5 - 12 years $1.00
Under 5 FREE.

TEDDY KOTOWICH
Jordon River Guide
CANOES BOATS CT
BAIT
109 Main East Jordan

D-Z DEN
COMMUNITY HALL E.J.
OPEN 7 DAYS A WK.
RECREATION
Pool Ping Pong Dancing
Pin Machine
LUNCHES
Hamburgs Ice Cream Pop
Dance to band each Sat. 8:30 p.m.-12:30 p.m.

East Jordon Cleoners
Your Appearance is our Business
Mill St. Ralph & Millie Hitts

SCOTT JEWELRY and GIFT SHOP
Sterling Silver by:
*Gorham *Heirloom
*Lunt *Reed & Barton *International *Wallace
Quality Jewelry at Reasonable Prices
210 Howard St. - Petoskey - DI 7-2321

* Cashmere and Lambswool Sweaters by Bernhard Altmann and Pringle of Scotland
The Cashmere Shop
Grand Rapids • Charlevoix
Fran and Dick Tillstrom
* Mohair by Rosanna
Ladies and Mens Ready-to-wear
Jewelry by Hobe

Castle Van Haver
HIGHWAY M-66 JUST 2 MILES SOUTH OF CHARLEVOIX
Legendary medieval atmosphere, an enormous complex of gardens, courtyards, fountains, Norman arches, Gothic arches, towers, battlements, portcullis, heraldic arms, and a great hall 250 feet long.
A recreational and educational experience for the whole family, with visions of King Arthur, Sir Lancelot and the Knights of the Round Table. The great medieval complexes, with living quarters, defense towers, shops, crafts, etc. Here is a glimpse back into times immemorial, to the crusades, to the great heritage of the western world.
Castle Van Haver is perhaps the closest approach to medieval European atmosphere in America. It is the restoration of the renowned Loeb Estate.
COME AS YOU ARE--EVERYONE WELCOME

CAMPERS DELIGHT in the cool breezes, clean water and good fishing of Young State Park near Boyne City. The community boasts excellent fishing, boating and services for summer visitors.

Boyne Area

Boyne City, at the eastern end of Lake Charlevoix, is the largest city of Charlevoix county and focal point of another important vacation area and shopping center for resort colonies along the shores of Lake Charlevoix and Walloon lake.

Boyne City attracts visitors throughout the year, due to the variety of facilities and vacation activities that are available. In the spring fishermen throng to Boyne City to dip smelt from the streams to the area during the spawning run. The city also is a popular destination with mushroom hunters and holds a Mushroom Contest in May.

Throughout the summer Lake Charlevoix, Young State Park and the exceptional choice of fine resort and boating accommodations lure vacation guests, followed in the fall by the army of small game, waterfowl, bird and deer hunters who headquarter here.

Center of a vast winter sports region, Boyne City entertains vacation guests throughout the winter. Ice fishing at Smeltania, a community of ice fishing shanties off the city's main street on Lake Charlevoix, and two winter sports centers, Avalanche in Boyne City and Boyne Mountain Lodge at Boyne Falls only six miles to the east, provide the incentive for the influx of winter visitors.

Boyne City has seven city parks, trailer park, four marinas for docking of pleasure boats, tennis and shuffleboard courts and playground equipment maintained for use of summer visitors.

Boat visitors, arriving via Lake Charlevoix, will find a new steel bulkhead dock with modern accommodations for craft up to 60 feet.

Just north of the city on Lake Charlevoix is Young State Park, complete with a spacious bathing beach, picnic facilities and camping sites throughout the 563-acre tract. West of the city on a highway that follows the shoreline of Lake Charlevoix, is Ye Olde Nine Holes, a golf course.

A helpful chamber of commerce at Boyne City assists visitors to obtaining accommodations or furnishing information about the area.

North of Boyne City six miles via highway M-75 is Wallooo Lake, one of West Michigan's popular resort developments, complete with a wide variety of resorts, both American and European plan; resort hotels, rental cottages and luxurious summer homes, many of them for rent.

Library Is Open to City Visitors

The well - stocked Charlevoix Library stands ready to be of service to visitors as well as year 'round city residents.

Located at the intersection of Clinton and State Streets, the library was built in 1909 with a grant from the Carnegie Foundation.

Hours are 10 a.m. until noon Monday, Wednesday and Friday and from 1:30 until 5 p.m. Mondays through Fridays.

• • •

A NEW LIBRARY is now under construction on Clinton Street between Bridge and State.

Designed by the Charlevoix architectural firm of Begrow and Brown, the new building will be ready for occupancy next spring.

Shadow Trails
ON WALLOON LAKE
SUMMER EVE BUFFET
EVERY THURSDAY
SERVING 6 PM TO 9 PM
PHONE JU 2-7291

HEADQUARTERS
for
JOHNSON MOTORS, FIBERGLASS and ALUMINUM BOATS, CANOES, PONTOON BOATS, BAY VIEW SAILERS
LAWNBOY MOWERS, SKI BOAT RENTALS
MARGARET'S MARINA
JOHNSON SALES & SERVICE
Lake Charlevoix near Advance 582-7050 Boyne City

Boyne City Sportswear
THE NEW LITTLE SHOP IN BOYNE CITY
We feature a complete line of ladies Sportswear emphasizing the young look.
SHORTS SLACKS PANT-TOPS BLOUSES
SWIMSUITS SWEATERS JACKETS
COATS KNIT SUITS SKIRTS
LITTLE BOOTS AND SHOES
Everything we have is color co-ordinated for the complete look.
Open 9:30 to 5:30--Friday Night by Appointment
Call--582-9141
PH. 582-9141 108 WATER ST. BOYNE CITY

SHORTER'S GIFTS
301 E. LAKE ST., PETOSKEY (Open All Year) INDIAN RIVER (Branch-Seasonal)
KNIT 'N PURL
(In Petoskey Store)
Northern Michigan's Most Complete Knitting Shop
A full array of domestic and imported yarn
Instruction Books
Crewel & Stamped Goods
Boye Needles & Accessories
Knitting Bags Needlepoint
FREE INSTRUCTIONS
DEERSKIN
Je ts - Gloves - s
ttens - Moccas
★ oskey Stones
★ cal Indian Craft
★ ys - China - Jewelry
Short of Ideas? - Shop at Shorter's

Boyne
Welcome to the Summit... for exceptional dining enjoyment
MOUNTAIN LODGE

Have dinner in our air-conditioned dining room. Enjoy watching a professional outdoor ice skating show and then an evening of dancing in the Snowflake cocktail lounge, music by the Boyne Mountain Trio.
Make Boyne Mountain Lodge your headquarters for your over-flow house guests. Accommodations for 425. Air conditioned through-out.
FOR RESERVATIONS CALL BOYNE FALLS 549-2441

Play-A Tonic for All Ages

Summer is an excellent time to remind ourselves that the ancient saying, "All work and no play..." is still very sound advice.

Everyone knows that recreation is important, but all too often we become so busy with work and home duties that we forget to play.

Every parent knows how important play is to the young child. Through play, he gains physical strength, develops physical skills, and establishes warm relationships with his parents, brothers and sisters, according to the magazine "Today's Health".

• • •

BUT THE values of play and recreation are not restricted to the young. All ages need relief from boredom, relaxation from tensions and the self-fulfillment found in recreation.

Recreation is not all physical activity. Recreation may range from active physical pursuits to quiet activities, such as reading. It may bring excitement or relaxation. It includes both solitary activities and those with groups. It may range from cultural and educational pursuits to trivialities.

• • •

MANY AGENCIES--governmental, voluntary, and religious--offer recreation programs. Many of these are fine, but the home still remains the most important center, not only for recreation itself, but also for developing lifelong recreation interests, skills and tastes.

COSTLY DELIVERY—$600,000 annually could be saved by the Post Office if a single money order or Treasury check were prepared daily or weekly for each shipper having multiple C.O.D. collections. Postmasters are now required to pay each shipper for each transaction, according to the General Accounting Office.

Among small cities, Charlevoix has one of the most comprehensive recreation programs in the state.

The possibilities for home and family recreation, combined with the neighborhood parks and other play centers, are almost unlimited. Each family will have its own special tastes. Some of the drawing, photography, home improvement projects, gardening and many others. The backyard can accommodate equipment for all sorts of games and sports.

• • •

LEISURE activities are powerful forces in the home. They can cement family ties, create wholesome attitudes, and foster understanding among members of the family. Many an avocational interest has turned into a career.

Summer is a good time for American families to take stock of their approaches to play and recreation. Some things can be done by the family as a group; others by family members as individuals. This month might be the time when Father and Mother can ask themselves: Do we play enough in our family? Are we becoming too busy to do some of the things we enjoy doing?

The time may be ripe to add a new dimension to your family life through increased participation in recreation activities as a unit.

LOCATED on the north shore of Lake Charlevoix, the community of Horton Bay was one of the favorite haunts of the late Ernest Hemingway. One of his earliest successful short stories, "Up in Michigan," takes place near Horton Bay.

My Neighbors

Refrigerator Cookies

Now's the time to put in a supply of rolls or cooky dough in the refrigerator. They can be sliced and baked with no notice and served with frosted beverages, fruit or alone just as a snack.

Use lard as the fat of your choice when making this type of cooky so it will be "short" and tender. Lard has the greatest shortening power of any fat. Since it's also 97 per cent digestible, lard is also a smart choice for any food item which is as popular for eating as cookies!

Each Evening featuring
AL ANDERSON
AT OUR
PIANO BAR
"A one man show for your listening dining and dancing enjoyment." On Tuesday, Friday and Saturday evening Wayne Belding joins Al for-
WAYNE and AL
and their
"BIG SOUND"

FAMILY STYLE
SHRIMP
DINNERS
All you can eat-
Golden Brown Deep Fried and Boiled Jumbo Shrimp
EVERY TUESDAY and FRIDAY NIGHT
also our Famous Fried Chicken
Complete Dinner Menu
Every Night Except Tuesday and Friday
Select Your Favorite Wines and Cocktails From Our Refreshing Beverage Menu.
The ARGONNE
•Phone LI 7-9331
•Boyne City Road
Charlevoix The Beautiful
Northern Michigan's Finest Supper Club

Holiday House
3 Dining Rooms – Cocktail Lounge
Prime Rib - Live Lobster
Air Conditioning – Ample Parking
Petoskey DI 7-8383
Located In The Motel District

PARKSIDE
DINING ROOM
Over Looking Charlevoix's Yacht Harbor
A DINING EXPERIENCE -
OUR FAMOUS
PRIME RIBS
Of Delicious Beef
Home Made Rolls
Baked Idaho
Garden Salad
$3.50
- PLUS -
An Appetizing Menu For
BREAKFAST —LUNCH—DINNER
Delicious Home Made PASTERIES

Shipwrecks Foster New Industry

One of Charlevoix's oewest shops---The Treasurer Cove ---actually had its heginning 86 years ago wheo the schooner Sawyer sank to the shaltow waters of Bells Bay, soutb of Charlevoix.

Charlevoixan Jim Sawtelle has used the Sawyer's oaken ribs and planking as raw material for coffee tables, deacon's benches and other items of so-called "shipwreck" furniture.

His wife, Nancy, turns smaller pieces of the durable Kentucky wood into exquisite tnlays for bracelets, oecklaces, cuff links and tie clips.

• • •

Over the years, iron oxides in Lake Michigan have turned the oak several shades darker than when it came from the mill and have given it a soft patina.

Sawtelle says the timers are about 95 per cent moisture when dredged from the lake bottom. They are all kilodried hefore he begins working with them.

• • •

ONE OF SAWTELLE'S largest projects to date has been the building of the "tween Decks" har under Irv Drost's cocktail tounge on Bridge Street. Shipwreck timbers, nattical line and welded anchor chain combine to give the bar an authentic sea-faring took.

Recently, Sawtelte has located two other wrecks near Beaver Island. He helteves there is enough raw material to them to keep him busy ten years.

THE 200-FOOT SAWYER, a three masted cargo carrier of Canadian registry, came to grief in the shallow waters of Bells Bay on a hiustery November night in the year 1880. When she was driveo onto the rocks, all 11 hands aboard climbed into the rigging to save themselves from drowning. It was there rescuers found them the next morning, frozen to death in the teeth of an icy gale off Lake Michigan.

Until recently, the wreckage of the Sawyer lay in about seveo feet of water. Then Jim Sawtelle discovered the sodden remains and had it dragged up oo shore.

The first shipments of wood from tbe wreck were taken to Sawtelle's former gift shop, tbe Treasure Cove, at Leland.

THIS IS what the Sawyer's timbers looked like after being dredged from the bottom of Bells Bay. The keel section (center above) is now the "Tween Decks" bar.

Uslog the heavy, darkeoed wood, Sawtelle hegan to fashton all kinds of furniture and jewelry which had an enormous appeal among his customers.

JEWELRY PIECES are polished to artchluster, but most of the furniture is left semi rough, a pleasing bleod of wood grain and texture. Blemishes are left pretty much as they are.

A professional diver, Sawtelte says he first became interested in making articles from the timbers of shipwrecked vessels when he found the rudder of a sailing ship in Bells Bay about five years ago.

The massive rudder was raised, dried and finished toto a gigantic coffee tabte. His "shipwreck" furniture business was on its way.

The earth's home galaxy, slowty wheeling, has 200 hillion suns. Earth's sun makes a full revolution every 230 million years.

Kingston, Jamaica, with a population of 123,500, ranks as the Western Hemisphere's targest English-speaking city south of Miami.

Machinery, drowning, firearms and falls are the leading causes of accidental deaths oo farmland and around farm huildings, reports the National Safety Council.

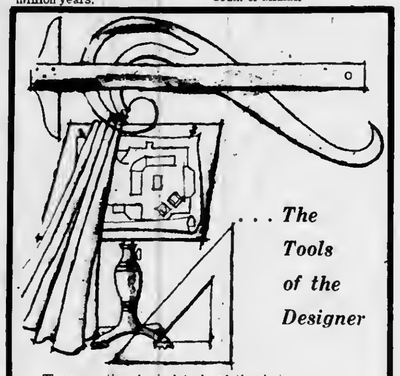

. . . The Tools of the Designer

These are the physical tools of the designer. However, the most important assets are missing— experience, creativity and imagination. We pride ourselves on our interpretation of your taste and personality into the most pleasing interiors. We invite you to call upon our talents, and we promise you a whole new mode of living.

HESS
FURNITURE COMPANY
Phone LI 7-6518
113 Bridge St. Charlevoix

At Last! A Hearing Aid Millions Can Wear!

ALMOST EVERYONE

Fitted and sold in private exclusively by your local Motorola/Dahlberg Hearing Aid dealer—a man you can trust.

THE FABULOUS Miracle-Ear

Newly-designed Dahlberg Electronic Hearing Miracle made possible by revolutionary breakthrough in hearing aid design!

- Precision electronic instrument—MADE IN THE U.S.A.
- 7 OUT OF 10 NERVE DEAFNESS LOSSES CAN BE HELPED
- A price everyone can afford—just pennies a day!
- Smallest Hearing Aid Ever made!
- Simple Fitting — Not Earmold!
- Quality Built for Years of Lasting Service
- Fitted in Private — Complete Audiometric Examination

JUST SLIP IT INTO YOUR EAR AND HEAR AGAIN!

Years to Perfect . . . Just Seconds to put on . . . You Hear Again INSTANTLY

PETOSKEY HEARING AID CENTER
407 E. Lake Street, Petoskey, Michigan

For the Surprising Story On MIRACLE-EAR Send At Once.

NORTHLAND
DRIVE IN THEATER
On US 31 Between Petoskey and Charlevoix

Sun.-Mon. July 31 & Aug. 1
Walt Disney
Ugly Dachshund
Dean Jones, Suzanne Pleshette
Disney Feature
Winnie Pooh

Tues.-Wed.-Thurs. Aug. 2-3-4
Lord Love a Duck
Tuesday Weld, Roddy McDowell
Ten Little Indians
Hugh O'Brien, Shirley Eaton

Fri.-Sat. Aug. 5-6
That Funny Feeling
Sandra Dee, Bobby Darin
Murieto
Arthur Kennedy, Jeffery Hunter

Gate opens Each night at 7 p.m.

Phone 347-3401

Jivoli IMPORTS
COR LAKE AND HOWARD STS
PETOSKEY MICHIGAN

PETOSKEY'S NEWEST SUMMER SHOP
from Las Olas Blvd., Ft. Lauderdale, Florida

Offering all imported decorative accessories and gifts for the home, plus Italian carved stone fountains and statuary.

An Afternoon With Dr. Protar

Beaver Island is rich in stories about Dr. Protar, the Russtan nobleman who was sent to Slberia by the Czar for his liberal tdeas. Dr. Protar escaped in the guise of a prtest and later made his way to Beaver Island.

The old Russian who took care of the islanders' aches and pains during the first quarter of this century, wouldn't recognize his old log home on the island if he returned today. The grass is knee high and the ancient cedar shaked on the roof have dried, cracked and curled. They wouldn't keep out a heavy dew. The property is ownedhy the Beaver Island Historical Society which apparently is trying to keep things just the way the doctor left them.

Nearhy the doctor's tomb is in better repair. A fteldstone enclosure marks the doctor's burial ptace, and a hronze plaque attests to the esteem in which he was held hy the islanders.

Directly behind the tomb is a huge boulder upon which Dr. Protar used to sit in a chair and read. It was one of his favorite haunts. A railroad formerly passed close by, and the doctor enjoyed watching the trains lumbering past.

• • •

DOWN THE ROAD a piece is a wooden cross in a small fenced in enclosure. A train jumped the track one day and a crewman hy the name of David Chase was crushed heneath the engine. Dr. Protar was deeply moved by the death and shortly after erected a cross on the exact spot Chase died.

The first year the cross was painted red as a symbol of the tragedy that had taken place. The second year Dr. Protar painted the cross hlack, to signify mourning. The third year the cross was painted white, meaning that Chase's memory was still alive. The islanders have kept the memorial just the way the doctor planned it. Not tong ago the cross was replaced with a oew one, and a coat of white paint is added every few years to keep the monument fresh.

• • •

A SHORT DISTANCE from the tomb and the cross there is a cul-de-sac at the hriok of Bonner's Bluff, a dizzying escarpment that drops off sharply to the western shore of the Island. This also was one of Dr. Protar's favorite spots. At the foot of the cliff he built a "study" in the woods--an island in the middle of a flowing spring reachedhy means of rustic hridges.

The doctor often came here to study and meditate. After his death, some well-meaning islander fenced off the "study" as a memorial to tbe doctor, but it soon hecame overgrown with tall grass and shruhbery. The fence not only kept people out, but it also barred deer which had kept the area browsed clean. Today you can't tell Dr. Protar's "study" from the surrounding woods.

ONE OF the historic landmarks on island is the log home of Dr. Protar, the Russian nobleman who fled the Czar and found asylum on Beaver Island. His later years were spent attending to the islanders aches and pains.

ON BEAVER ISLAND THE FIRST STOP IS...
THE SHAMROCK
"WHERE ALL FRIENDS MEET"
Serving the Finest in Liquors
ARCHIE LA FRENIERE
Your Host

Ferry Makes 2 Trips a Day

Through Sept. 5 the motor ship Beaver Islander will make two round trips a day from Charlevoix to St. James.

The boat teaves the Island at 7 a.m., and 2:45 p.m. daily, arriving in Charlevoix at 9:15 a.m. and 5 p.m.

Returo trips leave Charlevoix at 10 a.m. and 5:30 p.m., arriving in St. James at 12:15 p.m. and 7:45 p.m.

In Charlevoix, the Beaver Islander berths at the city dock on Round Lake.

KILLARNEY INN
ST. JAMES, MICHIGAN
LOOKING FOR GOOD HOME COOKED FOOD. . .STOP AT THE KILLARNEY INN.
*
Home Baked Bread
Serving 6:30 a.m. to 8 p.m.
GRACE COLE, OWNER

If We Don't Have It, You Don't Need It!

Vernon H. LaFreniere
GENERAL MERCHANDISE
Beer, Wine and Package Liquor
Groceries, Souvenirs
Phone 448-5000 Beaver Island

THE BEAVER ISLANDER
New Modern Motor Ship to Beaver Island

LOUNGE ROOM:
A CRUISE on the Beaver Islander to St. James on Beaver Island most certainly will be one of the long-remembered events of your vacation. An experienced, courteous crew to serve and assure you an enjoyable trip. We suggest you take your car for motor trips to enable you to fully enjoy the scenic splendor and reach historic points of this delightful vacation land.

JULY, AUGUST, THRU SEPT. 7TH.
Two Trips Daily
Leave Beaver Island 7:00 A.M.
Arrive Charlevoix 9:15 A.M.
Leave Charlevoix 10:00 A.M.
Arrive Beaver Island 12:15 P.M.
Leave Beaver Island 2:45 P.M.
Arrive Charlevoix 5:00 P.M.
Leave Charlevoix 5:30 P.M.
Arrive Beaver Island 7:45 P.M.

SEPT. 7TH THRU OCTOBER
AND ONDAY TUESDAY
SUNDAYS
Leave Beaver Island 2:00 P.M.
Leave Charlevoix 4:30 P.M.
NOVEMBER—Daily except Sunday
Leave Beaver Island 9:00 A.M.
Leave Charlevoix 12:30 P.M.
DECEMBER—Monday, Wednesday and Friday only.
Leave Beaver Island 9:00 A.M.
Leave Charlevoix 12:30 P.M.

For Information or Reservations Contact:
BEAVER ISLAND BOAT COMPANY
City Dock - Charlevoix, Michigan Phone LI 7-2311
James W. Galiagher Manager * Lawrence McDonough, Captain

Beaver Beckons Wanderers

One of the world's most unique vacation retreats is Beaver Island, 32 miles out into Lake Michigan off the Charlevoix harbor.

Here are historical sights dating back more than a century, water sports of all kinds, fine accommodations and mile upon mile of scenic beauty for relaxation or recreation.

Known as "America's Emerald Isle," Beaver Island, 14 miles long and six miles wide, is the largest and most extensively developed island in a group of 13.

The new motor ship Beaver Islander, and airplanes operated from the Charlevoix and Harbor Springs airports, carry visitors to St. James, only community on the island. During the summer the ferry makes two round trips daily and planes leave at the convenience of passengers.

Many visitors take their cars to the island; others leave them on the mainland. Taxi service and car rentals are available on the island. The island also has an airport, scene of one of the nation's largest Dawn Patrol meetings the first Sunday in October, with two runways, the longest 3,500 feet and many guests make the 15-minute air hop from the mainland in private planes. Still others come by privately-owned boats and use the island's improved dock and marina facilities in a fine natural harbor.

Settled first in the early 1840's by a colony of Mormons under leadership of James Jesse Strang, who was enthroned as the only king ever to rule within the United States, Beaver Island was taken over 100 years ago by a hardy band of Irish fishermen after fall of the Mormon empire with the assassination of Strang.

Traditional celebrations at St. James annually include the homecoming in August -- a full day and evening of gala events that provide entertainment for visitors -- and St. Patrick's day, when a full program of revelry in true Irish custom attracts a great throng of visitors.

All activities and interests on the island are focused at St. James. A hotel, one of West Michigan's fine resort lodges; several cottage colony resorts, rental cottages, an excellent state camp site, tourist courts, motels and unique stores provide guest accommodations for any size vacation budget.

On the island are seven inland lakes, three of them providing good fishing for game and panfish. The run of perch at St. James bay each spring and fall is rated among the finest in the Great Lakes.

Exceptionally good smallmouth bass and pike fishing in the bays of nearby Garden Island also attract fishermen by motor launch from St. James harbor.

The island's Lake Genesareth has a public fishing site and boat launching area.

The 54 square miles of land on the island is virtually one forest, providing game cover that assures excellent fall hunting for grouse, rabbits, squirrels, ducks, geese and deer. The deer herd has been increasing steadily in recent grouse and deer. Turkeys were recently introduced on the Island group.

St. James has a new modern medical center directed by a resident doctor. A resident Franciscan priest holds daily masses at the Catholic church and services are conducted during the summer in an Episcopal mission church.

The island has 75 miles of improved highways, enabling motorists to drive over good roads to all parts of the island. On St. James bay is a spacious municipal beach and playground equipment for children. At a half dozen other points on the island and at the resorts there are other bathing beaches.

Other activities include borseback riding, miniature golf, hiking, tennis, and shuffleboard.

Among the places of interest are the two lighthouses and the United States Coast Guard station. Most interesting of the lights is Beaver Head at the south tip of the island, erected in 1853 and still in service, the third oldest on the Great Lakes.

Historic landmarks are numerous. There are the old print shop and approximately 20 other buildings of the Mormon era. A museum, with hundreds of items from earlier days, has just been opened in King Strang's original home. The tomb of Dr. Fedore Protar, a Russian count exiled by the czar for freeing his serfs, is the symbol of another era on the island, when Protar doctored the residents free.

In late summer and fall when hay fever suffers seek relief, Beaver Island, which has virtually no pollen in the air, is an ideal haven.

BEAVER HEAD light is one of the landmarks at the southern tip of the island. Light is serviced by Coast Guard personnel stationed on the island.

The Joggery
CORNER OF MAIN AND MILL
EAST JORDAN
ALL TYPES OF MENS AND WOMEN'S WEAR
REG. HOURS
MON.-TH. 9-6
FRI.-SAT. 9-8

• FLIGHT INSTRUCTION
• CHARTER SERVICE
• AMBULANCE SERVICE
• PLANE RENTAL
• PIPER SALES
• SIGHT SEEING RIDES
• TWIN ENGINE SERVICE
PHILLIPS FLYING SERVICE
Harbor Springs Airport
Harbor Springs Road
Phone DI 7-8225 or DI 7-8335

McDONOUGH'S
-ST. JAMES-
BEAVER ISLAND
CHOICE, FRESH MEAT
You've Never Tasted Beef Better than the Beef We Sell!
*Complete Line of Groceries
*Garden Fresh Produce
*Frozen Foods
*Beer and Wine
Your One-Stop Shopping Center
Member SPARTAN STORES

* STEAKS
* SEAFOOD
* NATIVE WHITE FISH
* COCKTAILS
* FINE WINES
* DRAUGHT BEER
HOURS:
Noon to 4 p.m. Luncheon
6 p.m. to 10 p.m. Dinner
Sunday-2 p.m. to 5:30 p.m.
Sunday Smorgasbord 6 p.m. to 10 p.m.
You're Always Welcome....
On Americas "Emerald Isle"
CIRCLE M LODGE
Reservatioos Appreciated
Phone 448-5968
Your Hosts
Jack & Eileen Martin
St. James, Michigan

The BEAVER LODGE
Host to the Island Traveler
St. James (Beaver Island) Mich.
Reservations Phone 448-5191
Dining: Unexcelled food has always been part of the Beaver Lodge reputation. At your request we will gladly pack a picnic lunch to start you off for a day of hiking or an adventure of island exploring.
Cocktails: The modern, all glass fronted cocktail lounge affords many hours of evening enjoyment. The setting sun, silhouetted between the surrounding islands, is a scene you will carry with you long after you have left the Emerald Isle.
Lodging: American plan accommodations include three meals daily and modern spacious rooms, each with private bath. Home cooked food is served in the dining room where you may dress as you please.
Golfing: An exciting golf course located in the midst of nature's birch and pine trees, over-looking Lake Michigan, provides a challenge for duffer to pro. The constant maintenance and repair assure the finest golfing in Northern Michigan.
CARL BABER, MANAGER
"Mat" Mellville, Golf Pro

Welcome to Beaver Island
Come In For Your Favorite Beverage.
*Beer
*Wine
*Liquor
BEACHCOMBER BAR
St. James Beaver Island
Phone 448-9131

Trout Return to Lake Charlevoix

By Glen Shepard

Trout are finally the big news again in Lake Charlevoix.

After nearly two decades of absence trout are back in Michigan's fourth largest, most beautiful lake. The comeback of the fighting steelhead was first noted early this spring when anglers unexpectedly started nailing fish that weighed up to four pounds.

First reports of successful trout fishing were skeptically received by local anglers, who had given up on ever again seeing them in Lake Charlevoix. The trout disappeared shortly after World War II due to the invasion of sea lamprey and heavy commercial netting.

But in 1964 the Conservation Department decided things were ripe for the trout to return. Thousands of small trout were planted. This spring they showed up as batting two-to four-pounders.

• • •

MID-SUMMER isn't the best time to catch them. But if you're interested in trying, wait around until late evening near a shoal area. If things are right, which they are more often than not, you'll spot trout feeding on, or just under, the surface.

Some nights they may take surface flies or nymphs. Other evenings artificial lures or live bait will be the best. In artificials try flatfish, jig-a-dos, daredevils, spinners.

YOU SHOULDN'T have any trouble spotting the feeding fish. Likely areas include the Pine River channel, the bay off Loeb's Point, Horton Bay and sections of the South Arm.

If you're after faster action stick to bass fishing. Lake Charlevoix still offers some of the finest smallmouth bass fishing in the world.

Bassy looking areas of the South Arm, near Ironton, East Jordan, and the shores of Lake Charlevoix are the places to try. Your best bet is to troll just offshore near the dropoff. If you don't find them on your first pass try trolling further from shore or closer to it until you do.

One thing's sure: There are plenty of scrapy smallmouths in the lake. Once you locate them trolling you can shut the motor off and cast. Use minnows, worms, spinners, Jig-a-Dos, Super Dupers, flatfish, and other proven lures.

For tips on current bass hotspots ask a local fisherman.

• • •

IF YOUR INTEREST runs more to smaller lakes you're really in business. The Charlevoix area offers many inland lakes.

Some of these lakes can only be found by using a map as they are hidden from view. Most of them are in southwestern Charlevoix County and northwestern Antrim County.

If they are on private property ask permission to fish them. Chances are the landowner may even have a boat he'll rent you.

Some of these lakes get little fishing pressure. Many evenings you'll be the only person fishing them.

Weeds and snags are one of the biggest obstacles you'll confront in catching bass, pike and panfish on these smaller lakes. So try a weedless lure, like the new Arbogast Jitterbugs, Hula Poppers, Hawaiian Wigglers.

• • •

HERE'S A LIST of smaller lakes that are guaranteed to have fish in them. It's up to you to catch them.

--Lake 26 (Lake Marion), for pike, bass, smallmouths.
--Nowland Lake, for pike, bass, panfish.
--Six Mile Lake, for pike, bass and muskie.
--Harwood Lake, for bass and panfish.
--Walloon Lake, for trout, bass and pike.
--Ellsworth Lake, for bass, panfish and pike.
--Deer Lake, for bass and pike.
--Adams Lake, for pike and panfish.

LEWIS AND DAVE Juilleret of Charlevoix display some of the fine rainbows being taken in Lake Charlevoix. This catch, weighing in excess of 18 pounds, was taken in the Horton Bay area.

The Mole Hole
Country Casuals
LARGEST COMPLETE SELECTION OF
Villagers
IN NORTHERN MICHIGAN
Cotton and Wool Dresses, Suits, Sweaters and Shirts.
209 Howard St. Petoskey

Here now . . . For fall
Betty Barclay
your priceless young fashion
Knit wools and dark cottons
The Carriage Wheel
-Down Town Charlevoix-
Store hours Daily 9:30 to 5:30 Friday 9:30 9 p.m.

WAL-MAR Coiffeur SHOP
Marie J. Lasher Owner-Stylist
Advanced Permanent Wave Techniques
• Shaping
• Tinting
• Frosting
• Manicuring
Children's Haircutting
DIAL 547-2224
APPT. SERVICE BY SPECIALIST
Air Conditioned
318 ANTRIM
IN CLASSIC SHOPPING CENTER
DOWNTOWN CHARLEVOIX
AMPLE FREE PARKING

BROWN MARINA, INC.
We Invite You To VISIT OUR SHIP'S STORE
207 BELVEDERE
CHARLEVOIX
PHONE LI 7-6555
YOUR AUTHORIZED Chris-Craft
■ 20 TON TRAVELIFT HOIST
■ MAJOR AND MINOR REPAIRS
■ INTERNATIONAL PAINTS AND COMPOUNDS
■ COMPLETE REFINISHING SERVICE
■ WET OR DRY - - - COVERED OR OPEN STORAGE
SALES & SERVICE IN THIS AREA
"If you're a boater . . . you're sure to enjoy a visit at our marina."
Gulf

THE NEW JORDAN River National Fish Hatchery near Alba is a pleasant hour's drive from Charlevoix. Take M-32 to US-131, turn right on US-131 and look for a directional sign in about four miles. Located in a deep valley and utilizing a natural flow of icy spring water, the hatchery will produce seven million fingerling trout a year for restocking the Great Lakes.

Family Campers at Bell's Bay

Marine Growth Slows Vessels

Marine growth and grime can collect on the bottom of your boat and rob it of performance. Whether your boat is in fresh or salt water, check the hull periodically and give it a thorough washdown.

Excessive marine growth can cut as much as 30 percent off top speed.

Use Tachometer to Check Engine

A tachometer, which measures the revolutions per minute of your outboard motor, is one sure way to check performance.

If your engine is turning faster (more rpms) than it should, a propeller change could solve the problem. Select a new prop with more pitch to the blades.

State Police Advice to Boaters

With the coming of summer, State Police have urged boaters to match motor horsepower to boat use.

They also ask boatmen to watch for sudden changes in weather, heed storm warning information and follow all boat safety rules.

THE CAUTION was coupled with a report that the State Police underwater recovery squad is now up to full strength of 40 for the 1966 water activity season. These men are assigned to 29 posts throughout the state. Assistance in water accidents can be obtained by notifying any State Police post or other law enforcement agency.

The State Police divers are all certified American Red Cross water safety instructors. Each is fully equipped for underwater searches, including lights.

For assignments under special conditions the department has available amphibious trucks based at East Lansing headquarters and Brighton.

George Washington was the only president who never lived in the White House. But he did choose the site and approve the design.

Call or See
HANNA'S MUSIC
for all your musical needs
406 E. Lake. . Phone DI 7-2826. . Petoskey

Welcome To—
KELLOGG STUDIO
825 Charlevoix Ave. Petoskey
Here you can see and purchase works by one of America's Artist-Craftsmen
STANLEY KELLOGG, SCULPTOR
Open every day 8 A.M. to 9 P.M.
Except Sunday

FRESH, HOMEMADE
PIZZA
MADE TO ORDER
Buddy's Menu
• Onion
• Mushroom
• Shrimp
• Olives
• Cheese
Buddy's
PIZZA
307 Bridge St., Charlevoix
Open Every Day at 4 p.m.

PHONE 347-3763
AREA CODE 616
Penick's
GIFTS
329 East Lake St.
Petoskey, Mich. 49770
open all year

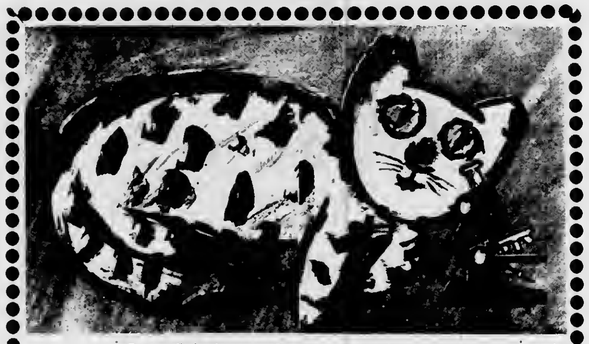

Our Curious Cats are always
Finding new ways to improve
Your home comfort.
If you have a special need...
call on our CURIOUS CATS.
*HEATING *APPLIANCES
*COOLING *WATER CONDITIONERS
*BOTTLE AND BULK GAS
PETGAS DISTRIBUTING CO.
Petoskey DI 7-8131 Indian River AD 8-7301
Boyne City JU 2-6271 Bellaire JE 3-4100

The Friendly Village Shops

Kilwin's CANDY Kitchen
Horniman GIFT Shop
The HEN HOUSE BEAUTY SALON
Just Down The Walk From
KILWINS BAKERY, PETOSKEY

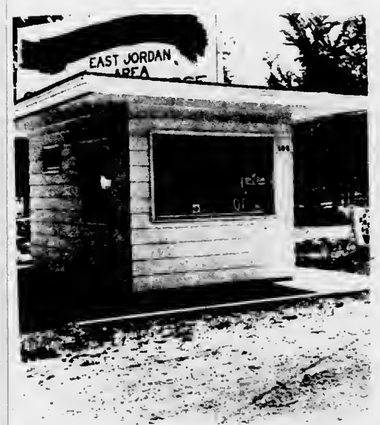

MRS. MARTHA Kamradt is always ready to help tourists with information at the East Jordan Chamber of Commerce Booth located on M-66. It is open from 9 a.m. to 4 p.m. daily.

Boat Overload Can Be Fatal

Overloading is one of the most common and dangerous boating violations.

Just because your boat has "room" for eight people, don't crowd them aboard. Check the boat's capacity plate to be sure of the number of passengers you can safely carry.

If your boat doesn't have a capacity plate (most newer boats do), check with your marine dealer or the manufacturer.

Naples, Florido Petoskey, Michigon
the Bamboo Shops
Fine Resort Wear For Women
322 Bay Street Patio Building Petoskey, Michigon

Spring Valley
ON BEAUTIFUL
Little Torch Lake
10 Miles South of Charlevoix on Ellsworth-Atwood Rd.
465 acres for quiet peaceful year round living

Master Vacation & Year Round Homes
Lots For Sale
LAKE FRONT OR LAKEVIEW
Write or Phone
H.C. Lindemier-Developer
Ellsworth LU-8-2099

33,000,000 PEOPLE* can't be wrong!

"YOU, TOO, WILL FIND YOUR TRIP ACROSS THE MACKINAC BRIDGE THE HIGHLIGHT OF YOUR VACATION."

Rising high above historic Straits of Mackinac are the towers of the "most beautiful span built by man," the Mackinac Bridge. The lands connected by it lie smack in the middle of the Great Lakes. Here, the white man set his fur traps a decade before the Pilgrims landed at Plymouth. Here, the legendary Hiawatha wooed the lovely Minnehaha. Here, the equally fabulous Paul Bunyan and his Ox, Blue Babe, trimmed the timber on the most attractive and recreationally rich landscape west of Niagara and east of the Rockies.

HISTORY COMES ALIVE

Here you can drive FREEWAYS to see living history; thrill to the sight and sound of thundering waterfalls; fish in crystal clear waters world renowned as an angler's paradise; bask in the sun on warm, white sandy beaches and cool off in refreshing sky blue waters.

Where else, oh where else in this America the Beautiful of ours do we have concentrated in one vacationland such splendid attractions as the Tahquamenon Falls, Les Cheneaux Islands known as the "Snows", Kitch-iti-ki-pi, the Big Spring, Pictured Rocks, Bays-de-Noc, Brockway Mountain Drive and Copper Country, Lake of the Clouds in the Porcupine Mountains, and literally scores of man made attractions such as the Soo Locks, Forts Michilimackinac, Mackinac, and Wilkins; deep mine trips into the bosom of mother earth, the magnificent Mackinac Bridge? You can see them all on a ten day to two week vacation.

LAND OF SKY BLUE WATERS

Accommodations from camp grounds to luxury motels and hotels are available—all within a day's drive. You cannot do better anywhere in America. 33 million people can't be wrong.

*Since the opening of the bridge on November 1, 1957, 10,300,000 vehicles have crossed over the bridge carrying an everage 3.2 persons per vehicle for a total of 33 million persons.

MACKINAC BRIDGE
The Most Beautiful Span
Built by Man!

FREE! Write For Vacation Literature
UMTA, P. O. BOX 1183—DEPT FF-1
IRON MOUNTAIN, MICHIGAN
NAME
ADDRESS
CITY ZONE STATE

HOAG & SON FILE
SPRINGPORT, MICHIGAN

CHARLEVOIX the Beautiful COURIER
CHARLEVOIX COUNTY'S LARGEST NEWSPAPER
Vol. 69 No. 35 14 Pages | Charlevoix, Michigan 49720 Wednesday, August 3, 1966 | 15¢ a copy

Drive Under Way To Complete Stage

Practices a Dying Art

MRS. JOHN WILLIS demonstrates dying art of basket weaving. Photo at left shows uncolored strips of fiber from black ash tree. Center, Mrs. Willis begins basket, choosing colors to make design. Right, finished products are both attractive and practical.

Like to Paint? Fair Offers Opportunity

Always thought you'd like to try painting a picture but never got around to it?

You'll have your chance at East Jordan's Portside Art Fair, Aug. 6 and 7.

The Portside committee will stretch yards of canvas and the public at large will be encouraged to try painting.

"With everyone adding a few minutes time and thought plus their own strokes of paint to the efforts of others, we could come up with some most unusual and for - fun masterploces!" says Collis Cantine, 1966 chairman of the art fair.

Cantine is a Grosse Pointe High School art teacher and East Jordan summer resident. He's teaching children and adult art classes in East Jordan this summer.

Look for stories on Charlevoix's Waterfront Fair in next week's Courier and Playtime.

* * *

PARKER SEILER, wintertime snow sculpturer who will exhibit papier-mache figures at Portside, will preside at the public painting area, seeing to it all have brushes and adequate supplies of paint.

The Portside Art Fair features original arts and crafts of both amateurs and professionals. Leading artists from Detroit's Society of Arts and Crafts school loan their works including directors Sarkis Sarkisian and Walter Midener.

The exhibition will be held at East Jordan's Memorial Park on the banks of Lake Charlevoix, adjacent to the Jordan River, a scenic, natural setting for displaying creative works.

Basket Weaver Plies Old Skill at Bay Shore

A lost art is being practiced daily at the John Willis home in Bay Shore.

The art is basket weaving and the practitioner is Mrs. Willis, 72, who learned the skill at the knee of her Ottawa Indian mother.

"I wanted to play outside, but mother made me learn to weave. If I made a mistake, she would make me start over again," Mrs. Willis recalls.

Her rigorous girlhood training has paid off in a lifetime avocation, which brings more than a little pin money into the Willis home.

* * *

MRS. WILLIS says so far as she knows, she and her sister, Mrs. Compo in East Jordan, are the only basket weavers remaining in the area.

Ash trees---white and black --provide Mrs. Willis with her main source of raw material. Her husband, John, pounds black ash branches with a mallet to break down connective tissue between growth rings. The loosened fiber is then stripped off, dried and colored with commercial dyes.

Her husband also makes all the basket frames and handles, whittling them from white ash.

Mrs. Willis says unless she copies from an original, she has never turned out two baskets exactly alike.

"I just start weaving and the design comes to me," she says. The baskets vary in size and shape.

Mrs. Willis finds a ready market for her sturdy, attractive products through gift shops and sales at her doorstep in Bay Shores.

$10,000 Goal Is Set

A movement is under way in Charlevoix to raise funds to complete the band stage in East Park.

Although only five persons attended an organizational meeting last Thursday in the City Hall, it was agreed to establish a Park Stage Fund.

A bank account in that name was opened this week at the Charlevoix County State Bank and $3 already is on deposit.

A tentative goal of $10,000 has been set, pending the outcome of negotiations with architects and builders.

* * *

THE DRIVE to complete the park stage was started by the Rev. Alexander Wood, pastor of the Christ Episcopal Church in Charlevoix.

Attending the organizational meeting were Mrs. Edith Gilbert, Mrs. Woodrow Wilson, architect Jack Begrow, Phil Lawrence, co-owner of Fairport Marina, and Rev. Wood.

In spite of the poor attendance, the meeting lasted longer than an hour.

Begrow asked whether any thought has been given to moving the stage to a more appropriate location in the park, taking advantage of the natural seating arrangement offered by the terraced banks.

If the stage is to remain where it is, he suggested the possibility of removing the trout pond located directly in front of the foot lights.

"As it stands now, six trout occupy the 150 prime seats

Continued on page 14

Furgeson Clan Gathers for Reunion

The Furgeson Family held a reunion July 31 to celebrate Mr. and Mrs. Grant Furgeson's birthdays. Furgeson was 81 on July 29 and Mrs. Furgeson will be 77 on August 17.

Furgeson is the longest subscriber to the Charlevoix Courier. He has taken it since 1906.

About 34 members of their family were present. Mr. and Mrs. Grant Furgeson Jr. of Hayes, Mr. and Mrs. Leonard Furgeson and family of Petoskey, Mr. and Mrs. Roy Furgeson and family of Petoskey, Mr. and Mrs. Floyd (Viora Furgeson) Baker of Hayes, Mr. and Mrs. Lawrence (Marie Furgeson) Burkle and family of Petoskey and special guest Mrs. Dorothy (Furgeson) Green and daughter, Marilyn of Rogue River, Ore.

The Furgesons have 18 grandchildren and one great-granddaughter.

Furgeson said that he thinks they are the oldest couple in Hayes Township.

The family enjoyed a dinner and birthday cake and ice cream.

95 Candles Light Oldtimer's Cake

By Mrs. Tom Maxwell

Albert Novotny of Charlevoix celebrated his 95th birthday Saturday, July 30, at Grandvue Medical Care Facility.

A native of Williinov, Bohemia, Novotny was born in 1871 and went to work at the age of nine after his father was killed in a mine accident.

He served two years in the Bohemian army and on June 17, 1895, was married to the former Mary Kozela.

In 1897, Novotny came to America alone, followed 18 months later by his wife and three small children.

The family lived for many years at 525 Petoskey ave. in Charlevoix in the home he built for them.

He worked for several years at the Charlevoix Lumber Co., later serving as a groundkeeper at the Charlevoix Golf Course.

Mrs. Novotny died Oct. 29, 1953. He also has outlived five of his ten sons, Louis, Amos, Anthony, Albert and Jeff.

His remaining sons are Adolph M. of Mount Vernon, Wash., William A. of Klamath Falls, Ore., James J. of Battle Creek and Frank J. and Charles A. of Charlevoix.

He also has a daughter, Mrs. Clifford Yahr, of Bay Shore, 18 grandchildren and 28 great-grandchildren.

Mrs. Yahr made a cake for her father's birthday and baked a big batch of cookies for all the other patients at the hospital.

Albert Novotny

198 Kin Mourn Mrs. Louiselle

Mrs. William T. Louiselle 91, died July 29 at her Charlevoix Township home, leaving a total of 198 direct descendants, including 11 children.

Funeral for the nonagenarian was held Aug. 1 from the Winchester Funeral home, the Rev. Donald Schorsch of the Charlevoix Assembly of God Church and the Rev. Emily Smith of Petoskey officiating. Burial was in Brookside cemetery.

In addition to her children, Mrs. Louiselle leaves 58 grandchildren, 107 great-grandchildren, 18 great-great grandchildren and six great-great-great grandchildren.

Mrs. Louiselle had arrived in Charlevoix County only recently from Fort Wayne, Ind.,

Continued on page 14

Courier Wants Birthday Pics Of Youngsters

Is a youngster in your family celebrating a birthday? If so, the Courier would like to carry his or her picture in a new feature called "Cakes 'n' Candles."

A clear snapshot of the child should be submitted to the Courier office the week before the youngster's birthday, to be used in the following week's paper. Photos of children up to 12 years of age will be accepted.

Each photo should be accompanied by the child's full name, birthday, parents' names and address. All photos may be picked up at the Courier office after they are used.

Weather

Precipitation for the week amounted to .62 of an inch, bringing total July rainfall to 1.22 inches.

Cherry Pact Signed

EAST JORDAN-East Jordan Canning Co. has signed a contract with the cherry growers of Great Lakes Cherry Growers Association, for 14½ cents per pound and with the stipulation that the company will take all that they can handle, according to William Sherman, partner in the company.

Elk Rapids Canning Co. has filed a half million dollar suit against Great Lakes for damages and punitive measures.

Great Lakes has filed a counter-suit in an undisclosed amount against Elk Rapids Canning.

* * *

JOE POPMA, field man in Michigan for Great Lakes Cherry Growers Association, said that according to a news release the association's marketing co-op has adopted a policy of releasing the growers to sell to northern Michigan processors at 14½ cents or more per pound for tart cherries. The members that do this are requested to report the tonnage taken to processors individually for dues to the association.

Usually when there is a contract signed with Great Lakes

Continued on page 14

Jordan Millage Passes

ONCE owned by King Strang's brother, Charles, this chair will be donated to Beaver Island Museum by Mrs. Fred Tyler.

EAST JORDAN--The nine mills proposed by the Board of Education passed Aug. 1 by eight votes. A total of 682 votes were cast of which 343 were for the levy and 335 against. Four votes were invalid.

This is the second time the issue has come up for a vote. On June 13 the issue was defeated by 58 votes.

The money will be used for additional teachers and increased teachers' salaries, according to Max Dameth, superintendent.

Three full time teachers and one half - time teacher are needed in the elementary grades. Dameth hopes to release Don Peters, elementary principal, from one-half day teaching duties so he will be a full-time administrator. The school also hopes to release Mrs. Stokes from her one-half day teaching so she can teach reading improvement full time.

* * *

THE BOARD would like to have four sections of kindergarten, four sections of first grade and three sections of third grade which are necessiated by increased enrollment in these grades.

In the high school, Damoth plans to re-establish a foreign language and broaden the commercial course.

Depending on qualifications of newly-hired teachers, the system also would like to re-establish physical science, speech and sociology.

A wage increase for teachers also is in the offing.

Ad Finds Buyer for Scuba Gear

There's no better way to get rid of surplus sporting gear than through a classified ad in the Courier.

Jon Uithol of Dixon Avenue disposed of all his scuba diving equipment for the price of only one 75-cent ad.

To place your classified advertisement, simply dial 547-6558 and ask for Hilda.

ELEMENTARY SCHOOL Principal Glenn Snider checks mountain of work books and texts which have arrived for the new school year. For other pictures of what has been happening at the school lately, turn to Page 9.

Men's Golf Tournament at Mid-Point

The 1966 Men's Golf Tournament at the Charlevoix Golf Course has reached the halfway point, according to Club Manager Keith Carey. The tourney began July 18, with 95 entries.

Here are the standings as of Aug. 1:

CHAMPIONSHIP FLIGHT: Bob Wallace over Stan Fiedorek, 2 up; Glen Ikens over Pete Ance, 4-3; Bob Livingston over Jim Annis, 2-1.

FIRST FLIGHT: Wayne Beitel over Keith Miles, 1 up; Bruce Livingston over Wayne Beitel, 2-1; Ken Ceilner over Dan Gallagher, 1 up. Ceilner and Bruce Livingston will play for the championship later this week.

SECOND FLIGHT: Bill Van Loo over Lyle Miles, 2 up; Don Meggison over Grover Genelt, 4-2; Hal Hill over Howard Struthers, 1 up; and Norm Helms over Hal Hill, 4-3.

THIRD FLIGHT: Rick Grunch over Ben Gill, 3-2; and Roxy Van Loo over Ken Balch, 2 up.

FOURTH FLIGHT: Maurice Taylor over Larry Edwards, 1 up; Jim Alger, Jesse Penn, 3-2; Al Thorpe over Carleton Ikens, 5-4; Al Thorpe over Fritz Allard, 2-up; Drew Young over Bob Pearl, 1 up; and Bob Koteles over Drew Young, 8-4.

FIFTH FLIGHT: Jim Lewis over Bob Nowakowski, 4-3; Bob Miller over Louis Mackenize, 5-3; Len Lespich over Woodrow Wilson, 4-2; and Jerry Burke over Bob Bergmann, 3-2.

SIXTH FLIGHT: Tom Acton over Josh Barnes, 5-4; Art Heilig over Gene Dziedzic, 8 up; Bob Ganzel over Jim Austin, 8-7; and Don Kowbel and Bob Ganzel, 3-1.

15 AND 16-YEAR-OLDS: Paul Fiedorek over Don Livingston, 5-4; and Tom Webb over Jack Bergmann 1 up.

14 - YEARS-OLD AND UNDER: Tom Anderson defeated Steward Coleman for the championship, 5-4.

SENIORS: Bud Ditlefsen will play Lee Scott for the Championship Wednesday morning at 8:30.

Here are the standings at the end of the first week:

CHAMPIONSHIP FLIGHT: Defending Bob Wallace. Pete Ance def. Bruce Henley, 2-1; Jack Van Loo def. Warren Belding, 5-4; James Annis def. Jack Van Loo, 5-3; and Bob Livingston def. Ted Ager, 5-3.

FIRST FLIGHT: Defending-Keith Miles. Bruce Livingston def. Homer Brady, 2-1; Dan Gallagher def. John Swanson, 1 up; and Ken Ceilner def. Bob Anderson, 3-2.

SECOND FLIGHT: Defending-Bill Van Loo. Lyle Miles def. Richard Bergmann (19 holes); Del Terrill def. Bill Supernaw, 3-2.

THIRD FLIGHT: Defending-Art Krulik def. Jim Seidl, 1 up; Art Krulik def. Tip Riley, 4-3; Rick Grunch def. Howard Elzinga (19 holes); Roxy Van Loo def. Chuck England, 2-1; Paul Santek def. Don Lee, 3-1; and Glen Taylor def. Paul Santek, 5-4.

FOURTH FLIGHT: Defending-Skip Young. Maurice Taylor def. Dave Fowler, 5-3; and Jesse Penn def. John Norton, 5-4.

FIFTH FLIGHT: (New flight) Bob Nowakowski def. Jim Smith, 2 up; Bob Miller def. Bill Boal, 5-4; Woodrow Wilson def. Bill Graves, 2-1; and Jerry Burke def. Ed McNamara, 4-3.

SIXTH FLIGHT: (New flight) Tom Acton def. George Mosey 5-4; Art Heilig def. Frank Miller (20 holes); Don Kowbel def. Bill Boyer, 3-2.

Among 17 and 18 year olds, Bruce Livingston defeated Dave Shipman and Bill Gengle to win the trophy.

15 AND 16 YEARS OLDS: Don Livingston def. Dan McKenzie, 7-6; Don Livingston def. Terry Blisset, 3-2; Paul Fiedorek def. Ralph Doan, 5-4; Russ Elzinga def. Jim Gengle, 2-1; and Gary Beitel def. Russ Elzinga, 9-8.

14 AND UNDER: Mike Wood def. Greg Mosey, 9-8; and Tom Anderson def. Mike Wood, 1 up.

Talk of the Town

Michael VanLoo, sr., has returned to duty at Norfolk, Va., after spending a leave with his parents, Mr. and Mrs. Jack VanLoo. He has been serving aboard the USS Greenwich Bay for the past three years and will not go to the USS Wright to serving out his remaining six weeks in the service. He then plans to return here to join his family.

Mrs. Charles Myers has had as her guests her son-in-law and daughter, Mr. and Mrs. James Sitzema and their daughter, Mrs. Nancy Melin and two children of Muskegon, her sister, Mrs. Sabin King of Chicago and her step-son, Fred Myers of Torrington, Conn.,

Council Mulls M-66

A solution to the problem of relocating M-66 appeared closer last Monday night after the Charlevoix City Council heard a report by J. H. Gillman of the State Highway Department that the department is ready to go ahead with condemnation proceedings against Vern Mathews.

Gillman said he had talked with Mathews many times and they had decided the best property to condemn would be the rear end of Mathews' lots 2, 3, 4 and 5.

* * *

THE NEW HIGHWAY will go through present Brookside cemetery property, but the city has insisted that the Highway Department replace an amount of land equal to that taken away.

VERN MATHEWS has refused to sell to either the city or the Highway Department, but apparently is agreeable to condemnation proceedings.

The Cemetery Committee will try to meet with Mathews before the next Council meeting to see what arrangements can be worked on.

Gillman asked the Council for a letter granting road builders permission to move onto cemetery property. The Council declined, pending outcome of the meeting with Mathews.

* * *

THE COUNCIL also:

Received a letter from Gordon Freedman thanking aldermen for their cooperation in working out the details of his purchase of city property formerly owned by the airport.

Discussed installation of new lighting on Bridge Street.

Turned down a suggestion that the City buy the Novotny building on Clinton Street and use the property as a library parking lot.

Told the Garden Club there is no room for an enclosed bulletin board in East Park.

Heard a report by Mayor Bill Fochtman that he has asked Robert Schleman, informally, to remove his unlighted lumber pile from Round Lake.

Passed a resolution praising the work of the late Earl Crandall and offering condolences to his widow.

Approved bills totaling $264.75.

Bests Entertain

Visiting at the home of Bernard Best this past week were Mr. and Mrs. John Best and family of Riverside, Calif., Sgt. Wm Best and family of Oscoda and Mrs. Carl Degner of Detroit.

Concert Program

August 3, 1966
8:30 p.m.

National Anthem
Hostrauser's March . . . . . Chambers
American Civil War Fantasy. . . . . Bilik
Desert Song. . . . . Romberg
Col. Bogey. . . . . Alford
Scotch Folk Suite. . . . . Davis
Stardust. . . . . Carmichael
On the Steppes of Centra Asia. . . . . Borodin
Apollo March. . . . . Bruckner
Kentucky Babe. . . . . Buck
Blue Tango. . . . . Anderson
Northern Pines. . . . . Sousa

By the Way...

Littered Beaches Are Our Disgrace

By Ruth Ann Miller

Sunday I went to Fisherman's Island at South Point to swim and go beachcombing for driftwood.

I hadn't been there for quite a while and really was surprised and disappointed to see what has happened.

Broken beer bottles, rusty beer cans, paper and other trash were strewn along the beach.

* * *

PEOPLE ARE losing respect for our beaches. Fisherman' Island used to be clean and beautiful. Now it looks like the city dump.

I even found several pieces of glass in the water--the right size to give someone a nasty cut.

Perhaps people who litter don't care about beauty but what about safety? A person could get a bad cut from broken bottles or rusty cans, and, perhaps, need tetanus shots.

A big responsibility rests with the litterer.

IT ONLY TAKES a little time to clean up after a beach party or picnic. Even if there is no trash barrel handy, refuse should either be burted or taken to the dump.

Whether you live in Charlevoix, East Jordan, Ellsworth ot Timbuctu, I appeal to you, if not for beauty's sake than certainly for safety's sake; Do not leave bottles, rusty cans or other trash on the beaches. Don't be responsible for someone getting hurt because of your carelessness or laziness.

Talk of the Town

Mr. and Mrs. James Lawyer were called to Buffalo, N. Y., recently by the death of her father.

Mr. and Mrs. Warren Kibbee of Cadillac visitied briefly with his brother and sister-in-law, Mr. and Mrs. Ted Kibbee.

Mrs. William Louiselle and her son and daughter-in-law, Rev. and Mrs. Ted Louiselle and family hare arrived from Fort Wayne, Ind., to spend the remainder of the summer at their Petoskey ave. home.

Less Time to Tint

CHARLEVOIX -- Want to be a blonde, brunette or redhead but don't feel you have the time? Now you can have your hair tinted just about any shade in 80 percent less time by Helene Curtis' new Color Master process available at Helene's Beauty Shop.

Mrs. Helene Sundling said that the new process is actually better for your hair because the solution doesn't stay on as long and that the results are as good as by the conventional method. She also said that it takes 15 to 20 minutes for the compound to one and one half to two hours under the old method.

Mrs. Kay Curtis said that the Colormaster does a more even job of tinting and bleaching.

Mrs. Sundling said that the new method has aroused considerable interest and that customers seem satisfied with results.

* * *

THE PROCESS is made possible through a physical theory evolved by Einstein concerning photons. These photons, carefully controlled, speed the bleaching or tinting process.

In research, it was discovered that not only does the process take less time but it develops a truer, softer shade.

Hawley Named Bonds Chaiman

Elmer D. Hawley, president of the Charlevoix County State Bank, has been named Savings Bond chairman for Charlevoix County.

The appointment was announced by Delmar V. Cote, state director for the Treasury's U. S. Savings Bonds Division.

Hawley succeeds the late Robert Bridge, former president of the bank, who died last July.

As county chairman, Hawley will counsel representatives of the Savings Bonds Division concerning savings bonds sales plans and promotional campaigns in Charlevoix County.

NORTHLAND
DRIVE IN THEATER
On US 31 Between Petoskey and Charlevoix

Tues.-Wed.-Thurs. Aug. 2-3-4
Lord Love a Duck
Tuesday Weld, Roddy McDowell
Ten Little Indians
Hugh O'Brien, Shirley Eaton
Fri.-Sat. Aug. 5-6
That Funny Feeling
Sandra Dee, Bobby Darin
Murieto
Arthur Kennedy, Jeffery Hunter
Sun. - Mon. - Aug. 7-8
Las Vegas Hillbillys
Mami Vanboren, Jane Mansfield And Otrex
Indian Paint
Johnny Crawford, Robt. Crawford JR.
Gate opens Each night at 7 p.m.

PALACE
SNOW PLACE OF CHARLEVOIX . . . THE BEAUTIFUL
TELEPHONE 547-9761
FRI. thru MON.
thru
August 5 to 8
Tony Curtis Jack Lemmon Natalie Wood
"The Great Race"
TECHNICOLOR - PANAVISION
Feature at 7:00 and 9:30
TUES.-WED.-THURS.
August 9 thru 11
"CAST A GIANT SHADOW"
KIRK DOUGLAS
SENTA BERGER
COLOR by DE LUXE
UNITED ARTISTS
Feature at 7:00 and 9:20
Adults $1, Children 50¢

THOMAS F. SCHWEIGERT
STATE SENATOR - 37th DISTRICT
(Alger, Alpena, Antrim, Charlevoix, Cheboygan, Chippeaw, Delta, Emmet, Luce, Mackinac, Montmorency, Otsego, Presque Isle, and Schoolcraft Counties).

Having had the privilege of serving the people of northern Michigan as a member of the State Senate for three terms, I deeply appreciate the expression of confidence involved in my nomination for another term. I shall do everything I possibly can to merit your continued support.

Pd. Pol. Adv.

Baseball and LITTLE LEAGUE GAMES

SUMMER SCHEDULE

All Games Played At the Charlevoix Ballfield
Carpenter Street and Norwood
Week of Aug. 4 - 10

DAY	TIME	TEAM	VS	TEAM	LEAGUE
THURS.	6:00	Cubs	vs.	Cards	Peanut
	7:15	A. & W.	vs.	Freedmans	Junior
	8:45	Olesons	vs.	County Bank	Men
FRI.	6:30	Dairy Queens	vs.	Al's Texaco	Junior
	7:30	Edwards	vs.	Paul-Reed	Womens
	8:45	Olesons	vs.	East Jordan	Mens
SAT.	6:00	Astros	vs.	Lions	Peanut
	7:15	Electra	vs.	Novaks	Junior
	8:45	Amer. Mold	vs.	Lake Constrc.	Mon
MON.	6:30	Cards	vs.	Tigers	Peanut
	7:15	Jerry's Gulf	vs.	A. & W.	Junior
	8:45	Servicemen	vs.	County Bank	Men
TUES.	6:30	Al's Texaco	vs.	Paul-Reed	Women
	7:30	Military Wives	vs.	Edwards	Women
	8:45	Lake Construc.	vs.	Olesons	Men
WED.	5:45	Astros	vs.	Dodgers	Peanut
	7:00	Novaks	vs.	Hamiltons	Blooper
	8:00	Boyne City	vs.	Freedmans	Blooper
	8:45	Ellsworth	vs.	Medicine Chest	Blooper

Pour Goodness by the Glassful... MILK

NORTHERN MICHIGAN MILK "HUB OF HEALTH"

Look for this Seal of Freshness on every carton of Maxbauers Milk

AT YOUR STORE...OR AT YOUR DOOR

Our Milk is Produced and Processed Locally
It's Better . . . Because It's Fresher

Maxbauer's Dairy
Charlevoix Phone LI 7-2441

TEMPLE THEATRE
Petoskey, Michigan
WEDNESDAY-SATURDAY
August 3-4-5-6 at
7:05 and 9:15 p.m.

ELVIS PRESLEY
"Paradise-Hawaiian Style"
TECHNICOLOR
HAL WALLIS
SUNDAY-TUESDAY
August 7-8-9 at
7:05 and 9:15 p.m.

DEADLY...DANGEROUS... THE GAME IS... BLINDFOLD!
ROCK HUDSON - CLAUDIA CARDINALE
"BLINDFOLD" TECHNICOLOR
Adults $1 Children 50¢
Sunday Mat. 75¢ & 25¢

Hollywood
PETOSKEY
THURSDAY-SATURDAY
August 4-5-6 at
7:00 and 8:40 p.m.
& SUNDAY MATINEE
August 7 at 2 p.m.
DOUBLE FEATURE
Newberry Award Winner

"and now Miguel"
TECHNICOLOR
. . .plus. . .
It's so way out...it's
OUT OF SIGHT
TECHNICOLOR
SUNDAY-TUESDAY
August 7-8-9 at
7:05 & 9:15 p.m.

The World's Immortal Adventure!
BEAU GESTE
TECHNICOLOR
Adults $1 Children 50¢
Sunday Mat. 75¢ & 25¢

$$$

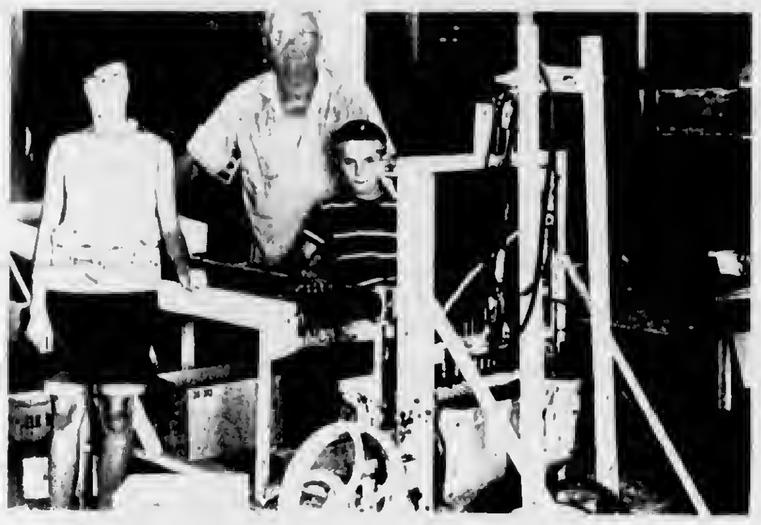

PITTING CHERRIES IS easier for the Charles Cooper's with his invention of a cherry pitter. It can pit hundreds of cherries in a short time. With Cooper are his grandchildren, Jim and Brigette Cooper of Flint

ERN OTTER of Florida utilizes Charles Cooper's "Gemini Charlie" to pick the cherries in the top of the tree. With Otter are Cooper's grandchildren.

What's New for Fall?

Sweaters, skirts and pants to blend as you please by Pandora. . .all in a series of zany switchables, for back to school and the office girl.

For the more sophisticated. . .coordinated skirts, sweaters and slacks by Rosecrist.

25% DISCOUNT ON ALL SUMMER MERCHANDISE

The Carriage Wheel

East Jordan

by Charlene Brennan
LE 6-7347

Mr. and Mrs. Bob Stark of Saginaw spent the weekend visiting friends and relatives.

Mr. and Mrs. Earl McClees of Grand Rapids spent the weekend visiting their parents, Mr. and Mrs. Louis Cihak.

Mr. and Mrs. Mike Brennan spent the weekend in Port Huron visiting relatives.

Mr. and Mrs. Edward Kotalik of Grand Rapids spent the weekend visiting relatives.

A pink and yellow bridal shower was given for Sandi Mayhew at the Tourist Park Community Building, July 28. Forty guests were present and she received many gifts. Reva Fuller, Jane Mayhew and Dorothy Mayhew hosted the shower. Miss Mayhew's wedding will be August 26.

Mr. and Mrs. Thomas Brennan of Newberry and sister, Louise Davis, of Ft. Lauderdale spent the weekend visiting their brother and sister-in-law, Mr. and Mrs. John Brennan.

Mrs. Emma Nemecek is a surgical patient at Little Traverse Hospital.

Mr. and Mrs. Keith Odgen of Pontiac spent the weekend visiting their parents, Mr. and Mrs. Vaun Odgen.

Mr. and Mrs. Leo Jamros of Dearborn spent a few days visiting Mr. and Mrs. Bill Crawford and Mrs. John Hoffman.

Mrs. Pam Dixon has returned home after spending two weeks in Lansing.

Mr. and Mrs. John Hoffman Jr. of Grand Rapids are now making their home here.

Ronald Pinney of Lansing spent the weekend visiting friends and relatives.

Frederick L. Jeffrey

Funeral for Frederick L. Jeffrey, 59, was held at the Winchester Funeral Home Aug. 2, the Rev. Lawrence Tenhopen officiating. Interment was in Brookside Cemetery, Charlevoix Lodge No. 282, F. & A.M. assisted at graveside.

Mr. Jeffrey, who ran Jeff's Barber Shop at 409 Bridge St. for the past six years, died July 31 in Charlevoix Hospital.

He was born in Huron County Nov. 28, 1906, and married the former Edith Bloomfield in Detroit in 1944. Before moving to Charlevoix, they lived in Tampa, Fla., for 17 years.

Mr. Jeffrey attended the First Congregational Church, was a member of the Charlevoix Masonic lodge, the consistory at Tampa, and the Charlevoix Rod and Gun Club.

He is survived by his widow; a sister, Mrs. Ella Woodhull of Culver City, Calif., and three brothers, Floyd and Ernest of Kinde and Irving of Detroit.

Mr. and Mrs. Ray Grunch have as their guest Mr. and Mrs. Ray Borin and son of Detroit.

Talk of the Town

Dr. and Mrs. Michael T. Bergeon and four children of Midland are spending a week at the O'Brien cottage at Pine Point. A former resident, Dr. Bergeon recently completed a three-year residency at the University of Oklahoma and moved to Midland where he is now practicing.

Guests at the home of Mr. and Mrs. C. M. Bice on Sunday were her aunt, Mrs. Marie Laros and her cousins, Mr. and Mrs. Louis Konkle of Grand Rapids.

Mr. and Mrs. William Showalter and son, Randy, of Wabach, Ind., are visiting at the home of Mrs. Wilson Baker.

Gordon L. Himebauch has enlisted in the U. S. Navy and is receiving recruit training at the U. S. Naval Training Station at Great Lakes, Ill. He is the son of Mr. and Mrs. Clarence Himebauch.

MR. AND MRS. CHARLES Cooper and granddaughter, Brigette Cooper of Flint, left for a tour of Ireland and London August 2.

Exchange Student to Finish School in Charlevoix

Charlevoix will host its first exchange student in two years. She will be Hannelore Muller, 17 year old student from Niedersachsen, Germany, who is scheduled to arrive in mid-August to spend the school year with Mr. and Mrs. Dale E. Boss.

She is coming here under the Youth for Understanding program sponsored by the Michigan Council of Churches.

She is the daughter of Mr. and Mrs. Heinrich Muller. Her father is an administrative official with the German Army. She has two younger sisters.

She has been attending the Richenaz-Schule in Northeim. She will be a senior at Charlevoix High School in September.

Charlevoix Hospital

The following persons were admitted to Charlevoix Hospital recently:

Cole, Betty, Charlevoix, Irene Comai, Dearborn; Grace Rushton, Central Lake; Franklin Fisher, Ellsworth; Winifred Dollenmaier, Charlevoix; Lois Howie, Boyne City; Nancy Petersen, Austin, Texas; Elda Trowbridge, East Jordan; John Peebles, Charlevoix; Glenda Pickard, Central Lake; Joseph Berry, Huntington Woods; Patricia Falting, Charlevoix; Larry Henderson, East Jordan; Anna R. Towne, Boyne City; Fred Vincent, East Jordan; Peter Rata, East Jordan; Marcia Breakey, East Jordan; Victoria Stasin, Detroit; Betty Jane Cooper, Charlevoix; Penny Bille, Charlevoix; Catherine McSawby, Charlevoix; and Eleanor Hyde, Ellsworth.

Mrs. Thelma Kaake, Pontiac; Mrs. Mable Bettis, Charlevoix; Bernard O'Donnell, Beaver Island, Mrs. Mildred Lewis, Dearborn Heights; Arthur Brintnall, East Jordan; Mrs. Henrietta Hill, Boyne City; Burton Stevens; Charlevoix; Charles Reinhart, Charlevoix; Paul Leask, East Jordan; Andrew Payton, Central Lake; Mrs. Donna Villermain, Charlevoix; Clifton Gregory, Charlevoix; Mrs. Clifton Gregory, Dearborn; Marietta Howard, East Jordan; Betty Cole, Charlevoix; Patricia Falting, Charlevoix; George Martin, Charlevoix; Marcia Breakey, East Jordan and Peter Rata, East Jordan.

Eugene Ellis, Gaylord; Miss Nancy Petersen, Austin, Tex; Mrs. Martha Drenth, Ellsworth; Mrs. Betty Jean Cooper and baby son, Charlevoix; Frank Fisher, Ellsworth; Mrs. Donna Villermain, Charlevoix; Mrs. Lois Howie, Boyne City; Kris Elzinga, Bay City; James Kidder, Charlevoix; Andrew Payton, Central Lake; Mrs. Anna Towne, Boyne City; Miss Glenda Pickard, Central Lake; Mrs. Elda Trowbridge and baby son, East Jordan; Mrs. Lizzie Sloothaak, Central Lake; Mrs. Penny Dille and baby, Charlevoix; Wayne Morse, Mancelona; Mrs. Eleanor Hyde, Ellsworth; Clifton Gregory, Charlevoix; Mrs. Henrietta Hill, Boyne City.

Births

A son, weighing 8 lbs., 5 oz., was born to Mr. and Mrs. Harvey Cole of Charlevoix.

A daughter, weighing 6 pounds, 14 oz. was born to Mr. and Mrs. Donald Falting of Charlevoix.

A daughter, weighing 5 lbs., 12 oz., was born to Mr. and Mrs. Lyle Howard of East Jordan.

A daughter, weighing 8 lbs., 2 oz., was born to Mr. and Mrs. William L. Breakey of East Jordan.

A son, weighing 10 lbs., 11 oz., was born to Mr. and Mrs. James Dille of Charlevoix.

A son, weighing 8 lbs., 9 oz., was born to Mr. and Mrs. Roy R. Trowbridge of East Jordan.

A son, weighing 9 lbs., was born to Mr. and Mrs. William G. Cooper of Charlevoix.

CHARLEVOIX the Beautiful COURIER

Charlevoix Courier Corp.
111 Bridge Street, Charlevoix, Michigan—49720
Phone Liberty 7-6558

Published each Monday and Wednesday morning during July, August and the first week of September. Published weekly on Wednesday mornings the balance of the year. Second class postage paid at Charlevoix, Michigan.

Tom McDoniels . . . General Manager
Bob Clock . . . . . Editor
Ruth Ann Miller . . Area News Editor
Hilde Gibson . . Classified AD-visor

SUBSCRIPTION RATES

	In County	Elsewhere
One year	$5.00	$6.50
6 months	3.00	4.00
3 months	2.25	3.25

ALL SUBSCRIPTIONS MUST BE PAID IN ADVANCE

Member of The Michigan Press Association.
Affiliate Member National Newspaper Association.
National Advertising Representative
Michigan Newspapers, Inc. 257 East Michigan Ave., East Lansing, Michigan

IGA TABLERITE BRANDS SALE!

I'm fussy

IGA DELUXE Coffee 1-Lb. Can 69¢

Johnson's BRAVO WAX 11 oz. Can 89¢

IGA MIXED NUTS 13 oz. Can 69¢

Farmer Peets Sliced Large Lb. BOLOGNA 59¢

ECONOMICAL Smoked Ham Whole or Shank Portion Lb. 49¢

TableRite ROUND STEAK Lb. 89¢

Sweetened or unsweetened IGA ORANGE OR GRAPEFRUIT JUICE 3 1 qt. 14 oz. Can $1

Center Cuts Smoked HAM Slice or Roast-- Lb. 79¢

IGA TableRite Sliced BACON 1-Lb. Pkg. 83¢

HERRUDS FRANKS 1-Lb. Pkg 69¢

Delicious Ready to Eat BARBECUED CHICKENS Phone LI 7-6597

IGA TableRite SALAD DRESSING Qt. Jar 39¢

OVEN FRESH NUT DONUTS Doz. Pkg. 37¢

IGA FROZEN Meat Pies Turkey, Beef or Chicken 2 8-oz. pkgs. 29¢

IGA Fancy CATSUP 20 oz. Btl. 29¢

IGA Pouring SALAD DRESSING 8 oz. Btls. 49¢ Mild or Tangy French - Italian or 1000 Island

Bordens COTTAGE CHEESE 2 1-Lb. Ctns. 49¢

DELICIOUS, JUICY Peaches 3 lbs. 49¢

SHOP DAILY 8 a.m. - 9 p.m. SUNDAYS 10 a.m. - 6 p.m.

Edwards' IGA STORE

Advertised Prices Effective Wed. thru Sat.-This week only

BEER WINE AND PACKAGE LIQUOR TO TAKE OUT —

FAMOUS BRANDS Sportswear SALE!

SWIM WEAR

MEN'S SALE! WOMEN'S SALE! GIRLS' BOYS' SALE!

Lieberman's
OF CHARLEVOIX
Shop Friday Evenings 'Til 8:30 p.m.

Medusa Profits at Peak

Medusa Cement Co. rang up record profits for the first six months of 1966, according to Ellergy Sedgwick, Jr., chairman of the board, and Robert W. Fort, president.

The company reports net income of $1,759,000 through June 30, equal to $1.05 per share. Last year net profit for the same period amounted to $1,181,000 per share, equal to 69 cents a share.

Billings to customers (less discount) during the six-month period amounted to $20,259,000. Income before taxes was $3,096,000.

Billings through June 30 last year amounted to $17,226,000 and income before taxes amounted to $2,072,000.

• • •

IN THEIR quarterly statement, Sedgwick and Fort said financing arrangements have been completed to provide funds for all present projects. The company presently is building a multi-million dollar cement plant at South Point on Lake Michigan.

Despite a current slowdown in housing starts, the company expects sales volume to be up slightly in the last half of the year. Earnings for the half are expected to be at least equal to those of the last six months of 1965.

Festival Winners

The following persons won prizes in the Venetian Festival:

Pet Parade: Debbie Wood, Karen Paolone, Chip Wood, and Rusty the fox, 1st place; Mark White and Larry Swanson, rabbit and turtle. Del Wood and poodle, 3rd. place.

Dolls: Tammy Hess, 1st; Carol Bergmann, 2nd; and Julie Schulevitz, 3rd.

Dress Up: Susan, Karen, Leslie and Glen Dearth, 1st; Edward and Susan Donaldson, 2nd.

Adult Horse: Betty Boss, Charlene Pierce and Patty Boss, 1st, Roger Sharrow, 2nd, Betty Novotny, 3rd; Stub-Swanson, 3rd.

Childrens Horse: Kurt Dickson, 1st; Campbell family, 2nd; Terry Mol, 3rd; and Kelly Smith, 4th;

Family Group Floats: Tom Swanson family, 1st; Charlevoix Bums (Joe Murdick and Tom Kel), 2nd.

Bike Contest: All winners.

Civic Floats: Crazy eight campers, East Jordan, 1st; minlature car, 2nd; Lions Club, 3rd, Teen Team, Petoskey, 4th.

Commercial Float: Harbor Hardware, Charlevoix; Boyne Auto Supply, 2nd.

Area Floats: Bellaire all-seasons, 1st; Upper Torch Lake Assn., 2nd; Gaylord Alpine Festival, 3rd; East Jordan Art Fair, 4th.

Antique Cars: Joseph Vernier, 1st; Harry Osmun, 2nd; Floyd Brown, 3rd; and Robert Hooper, 4th.

Pole Climb: Dale Foster, Jr.

Whitecraft-Peck Rites Solemnized

Mrs. Margaret Whitecraft of Lansing and Bill Peck of Ironton were married at the First Congregational Chuch in Charlevoix July 23, the Rev. Lawrence Tenhopen officiating.

After a short wedding trip, the couple will reside in Ironton.

Witnesses were Mr. and Mrs. John Neiligan of Lansing.

Over 19 Years Experience

EXCAVATING

DIGGIN 'N DOZIN'

*Bull Dozing
*Truck Service
*Crane Service
*Site Clearing
*Grading
*Basements
*Tree Removal
*Road Building

GRAVEL-FILL DIRT

C.H. SMITH COMPANY
Phone LI. 7-2116
Boyne City Road
Charlevoix

THIS THREE AND one-half pound rainbow trout was caught recently by 13-year-old Philip Omer, son of the Gerald Omers of E. Garfield Avenue. He used a flatfish as a lure.

Atwood

Mrs. Henry Burns
Phone LO 6-2344

Mr. and Mrs. Gerrit Hoeksema and family were recent visitors with their cousins, the Lambert Eriks and the Don Hoeksemas of Highland, Ind., at Magnus Park in Petoskey where they are vacationing. The Hoosiers later returned the visit.

The Jim Hoeksemas and friends, the Verlin Oldfathers of Sommerset, Ind., were recent visitors with his parents, the Gerrit Hoeksemas. Miss Beverly Matz of Boyne City also joined the group.

Mr. and Mrs. Raymond DeVries of Madison Heights, who have been camping in the area, visited his mother, Mrs. Mary DeVries at the home of Mrs. Henry Burns. They also called on the Art DeVries. Last Thursday, the family visited the DeVries at their campsite in Ellsworth Park.

The Gerrit Hoeksema family visited her parents, Mr. and Mrs. Henry Potter of Barnard last Sunday.

The Erwin Holechecks visited her sister's family, the Robert Houtman's in Grand Rapids last week.

The George Wiersemas and four sons visited with her parents, the Wesley Veenstras, for a few days. They spent one day sightseeing in Mackinaw City.

Mr. and Mrs. Leslie Kidney and Mrs. Mary DeVries had lunch last Sunday with the Art DeVries.

Mr. and Mrs. Cliff Pageau entertained their niece, Miss Melanie Marlon, of Birmingham recently. The Pageaus attended the funeral of her brother-in-law, Henry Lorang, at Walled Lake last Monday. Mrs. Lorang returned home with them for a few days, returning south with the George Warners.

Miss Marcia Ritsema of Grand Rapids visited with Miss Theola Veenstra and family recently.

The Art Hittenbergers of Detroit stopped at the Doug Ways en route to the Motor City. They had been staying with his folks, the Clarence Ways of Barnard. Bobby Hittenberger is spending a few days with Dennis Way.

The Dick Ways of Charlevoix, Miss Judy Way of Springfield, Mo., and friend Larry Frick of Flint visited the Doug Ways last Sunday.

The Art DeVries and Oscar, Andrew and Paul Veenstra visited with Mrs. Burns and Mrs. DeVries last Sunday evening.

The Biff Wymsmas visited the Tom Wymsmas last Sunday.

The Ralph Van Houtens stopped at the Burns' home last Sunday night en route from Drummond Island to their home in Grand Rapids. They stayed for supper.

The Bert Veenstras called on the Herman Heeres of Ellsworth last Sunday.

The George Browns of Muskegon called on his folks, the Tom VanderSliks, last weekend. They fished and went boating.

Talk of the Town

Pvt. Garrett Miller has left for his new assignment at Norfolk, Va., after spending several days with his mother, Mrs. Steve Kowbel. He is being transferred from San Francisco to Norfolk by the U. S. Marine Corps.

Mr. and Mrs. Andrew Wiseman of Venice, Fla., visited recently with Capt. and Mrs. H. E. Paddock, while on a vacation trip to Michigan.

Mr. and Mrs. Howard May and children, Howard and Barbara, visited recently with her parents, Mr. and Mrs. James Taylor. The Mays' daughter Susan, is spending the summer with her grandparents.

Forty relatives and friends gathered at the Depot Beach Park recently for a farewell party for William Farkas who has left for the service. His parents, Mr. and Mrs. William Farkas Sr., hosted the event.

Mr. and Mrs. Robert C. Heise and family of Detroit are spending two weeks at the home of Mrs. William Gregory.

LIVE MORE SPACIOUSLY Finish Your Attic

Looking for more space in your home. It could be right under your roof. Our experts can help you plan the extra living space required by your family to get the most from your building dollar. They know the materials that will do the job best, most economically and will be the easiest to care for. Give us a call (LI 7-6446), we'll be glad to give you a "no obligation" estimate.

Paragon Contractors, Inc.

South Bridge Street Charlevoix

VARIETY AND VALUE

DelMonte
CATSUP
4 1 Lb. 4 Oz. $1

Bond Ware
PAPER PLATES
150 Count (Limit 3) 79¢

Pet Ritz FROZEN
CREME PIES
4 14 Oz. Size 88¢

Farmer Peet's Chunk Canadian Style
BACON Lb. 89¢

Kindle Jel
CHARCOAL LIGHTER
9 oz. Can 10¢

SPARTAN
SALAD DRESSING
Qt. 29¢

Spartan Drip or Reg.
COFFEE
3 LB. CAN $1.99
With Free Pot Holder

Shurfine Frozen
ORANGE JUICE 6 6 Oz. Can $1

FRESHLY GROUND
ALL BEEF
HAMBURG 49¢
In 3 Lb. Packages, Or More Lb.

Beef
SHORT RIBS
Lb. 35¢

Buddings Chopped Beef, Corned Beef
TURKEY OR HAM 3 3 oz. Pkgs. $1

★ BULK OLIVES

FRESH
PICNICS LB. 39¢

Grade A 12 to 16 Pounds
HEN TURKEYS 39¢

SPARTAN (IMITATION)
CHEESE SPREAD
2 Lb. 49¢

Butterfield Whole or Sliced
POTATOES
8 15 Oz. Cans $1

Giant Size
TIDE DETERGENT
3 Lb. 1 oz. 59¢

Country Fresh
FRUIT DRINKS 3 ½ Gal. $1

Maxbauer's
CHOCOLATE MILK Qt. 25¢

THE BEST OF THE NORTH
FRESH TROUT
Also
VENISON

AVOCADOS each 10¢

FRESH DAILY
HOME GROWN SWEET CHERRIES SWEET CORN

MICHIGAN US NO. 1
POTATOES 20 LBS. 79¢

GOLD BOND COUPON
50 EXTRA GOLD BOND STAMPS with purchase of $1.00 or more at any merchant displaying the Gold Bond Sign other than food store.
Name
Address
City State
(Coupon must be signed by customer)
GOLD BOND MERCHANTS: Your Gold Bond representative will reimburse you for this coupon provided you and the customer have complied with the terms of this offer. Proof of delivery of sufficient Gold Bond Stamps to cash coupons redeemed must be available.
Limit one per family. Expires August 6, 1966
CLIP AND REDEEM NOW!

50 EXTRA GOLD BOND STAMPS
Help Yourself GOLD BOND STAMPS
Oleson's Finest
ANGUS BEEF ROAST
Offer Good Thru August 6, 1966
Good Only at Oleson's Food Store

50 EXTRA GOLD BOND STAMPS
Help Yourself GOLD BOND STAMPS
20 Lb. Bag Michigan Hardwood
CHARCOAL BRIQUETS
Offer Good Thru August 6, 1966
Good Only at Oleson's Food Store

50 EXTRA GOLD BOND STAMPS
Help Yourself GOLD BOND STAMPS
1 Quart of
SWEET RELISH
Offer Good Thru August 6, 1966
Good Only at Oleson's Food Store

50 EXTRA GOLD BOND STAMPS
Help Yourself GOLD BOND STAMPS
2 Packages - Oven Fresh
SWEET ROLLS
Offer Good Thru August 6, 1966
Good Only at Oleson's Food Store

HOURS:
9 a.m. to 6 p.m. DAILY
9 a.m. to 9 p.m. FRIDAY
CLOSED ALL DAY SUNDAY

OLESON'S FOOD STORES
of Charlevoix the Beautiful
3 locations in Traverse City - Downtown Cadillac

You'll Really Like OLESON'S Low, Low Prices Plus Double Free GOLD BOND STAMPS Every Wednesday

Take your problems to Church this week — *millions leave them there!*

ASSEMBLY OF GOD CHURCH

203 E. Upright St.

Sunday School 10:00 a.m.

Morning Worship 11:00 a.m.

Evening Services 7:30 p.m.

Rev. Don Schorsch

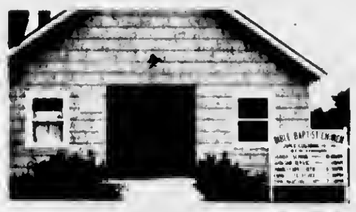

BIBLE BAPTIST CHURCH

904 May St.

Morning Worship 11:00 a.m.

Sunday School 10:00 a.m.

Evening Worship 7:30 p.m.

Minister: J. Lugibihl LI 7-9338

BETHANY LUTHERAN CHURCH

1479 Bridge St.

Sunday School 9 A. M.

Worship 8 A. M.

Rev. Richard Noffze, Pastor

THE FIRST BAPTIST CHURCH

206 State St.

Sunday School 10:00 a.m.

Morning Worship 11:00 a.m.

Evening Services 7:30 p.m.

Minister: Jack G. Harris LI 7-9765

CHRIST EPISCOPAL CHURCH

State St. at Clinton

Sunday Services

Holy Communion -- 8 a.m.

Family Eucharish and Instruction -- 9:30 a.m.

First Sunday of Month

Holy Communion and Sermon -- 11 a.m.

Other Sundays

Prayer and Sermon -- 11 a.m.

CHRISTIAN SCIENCE CHURCH

West Clinton St.

Morning Worship 11:00 a.m.

Service First Wednesday of month 8 p.m.

TRUTHS ARE NEVER OUTMODED

A half century ago the dinner bell, so called because its prineipal funetion was to eall the toiling men from the fields to dinner at noon, was standard equipment to almost every well-kept and well-managed farm.

Today the bell, because of modern machinery and ehanged farming methods, has become almost obsolete. Few now stand near the kitchen door of the farm home. They are no longer needed.

Good farm management, which means primarily conservatlon and practical utilization of the soil, however, is not obsolete. This truth, as exemplified and enumerated in the Bible, has never become outmoded. "The Earth is The Lord's" and all that it implies—that we are merely stewards of the soil—is just as true today as it was in the beginning. Man is held answerable to God for this stewardship. The "land of milk and honey" became an almost barren, eroded waste because the Children of Israel failed in this stewardship—and that is not the only instance. Nations before and after Israel have sunk into oblivion.

Thus, whether we be farmers or not, it behooves all of us to see that the soil is conserved and its fertility replenished. Regular attendance at the ehurch of our ehoice will keep us a God fearing and informed Nation able to measure up to our stewardship of both soil and soul.

Kit Carson Lumber Co.

S. Bridge St., Charlevoix

Charlevoix Abstract & Engineering Co.
Charlevoix

Charlevoix County State Bank
Charlevoix

The Charlevoix State Savings Bank
Charlevoix

Charlevoix Oil Co.
Citgo Products
Charlevoix LI 7-6581

Erber Oil Co.
Sinclair Products
Charlevoix Petoskey Gaylord

Jim Fiedler Residential Builder
309 E. Dixon, Phone 547-9750

Gill's Appliance
Philco-Zenith Service
214 Bridge St., Charlevoix

Helene's Beauty Shoppe
102 Park Ave., LI 7-2261

Hess Furniture Co.
See Hess and Buy for Less!
Charlevoix

Kit Carson Lumber Co.
S. Bridge St., Charlevoix

The Will-Flow Corp.
Petoskey Rd. Charlevoix

Lake Construction Co.
General Contractors
Charlevoix LI 7-2531

Novotny Plumbing and Heating Co.
Licensed Master Plumbers
LI 7-2641 Charlevoix

Paul-Reed Inc.
Petoskey Rd. Charlevoix

Top O Michigan Rural Electric
Boyne City

Robt. W. Winchester
Charlevoix

COMMUNITY REFORMED CHURCH OF CHARLEVOIX

Petoskey Ave. at Meech St.

Sunday School 10:00 a.m.

Morning Worship 11:00 a.m.

Minister: Charles A. Sloppels LI 7-2509

Evening Worship 7:45

COMMUNITY CHURCH OF GOD

202 W. Hurlbut

Sunday School 10:00 a.m.

Morning Worship 11:00 a.m.

Evening Worship 7:30 p.m.

Minister: G. L. Majors LI 7-2875

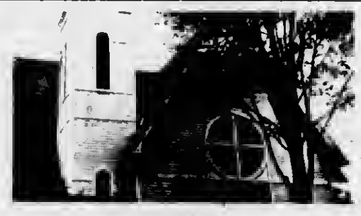

FIRST CONGREGATIONAL CHURCH

Park and State St.

Sunday School 9:45 a.m.

Morning Worship 11:00 a.m.

Minister: Lawrence E. Tenhopen

Phone LI 7-9122

Minister Emeritus: H. E. Kohn

FIRST METHODIST CHURCH

106 State Street

Sunday School 9:45 a.m.

Morning Worship 11:00 a.m.

Minister: Leona M. Winegarden LI 7-2654

ST. MARY'S ROMAN CATHOLIC CHURCH

1000 Bridge St.

Sunday Masses: 7 a.m., 8:30 a.m., 9:30 a.m., 10:30 a.m., and 11:30 a.m.

Masses will be said at the same time on holy days.

Confession Saturday 4:30 to 5:30 and 7 to 8 p.m.

Priest: E. F. Denay LI 7-6652

With the hope that it will, in some measure, foster and help sustain that which is good in family and community life, this feature is sponsored by the business firms and organizations whose names appear in the adjoining columns.

Dutch Elm Disease Invades E. Jordan

Many Trees Doomed

By Ruth Ann Miller

EAST JORDAN-- The City Council has appealed to the citizenry to help control Dutch elm disease. The Council acted after Ed Rebman, County Extenston Agent, reported that the onty way to combat the disease is a city-wide campaign to destroy and burn diseased trees.

According to Jack Lockwood, forester at the Michigan Department of Conservation Field Office in Boyne City, the disease is fairly widespread in northern Michigan this year. He recommends cutting all diseased trees in forest areas to prevent it from spreading further.

Scottie Scott, caretaker at the East Jordan Tourist Park, says that many of the park's big shade trees are elms.

"There won't be much shade left, if they have to be cut," he said.

* * *

DUTCH ELM disease was first described by plant pathologists in the Netherlands -- hence the name. It was brought to the United States from Europe about 1930 and is now found in 20 states where native elms grow.

The first instance of the disease in Michigan was discovered in Wayne County (Detroit) in 1950. Since then the disease has spread throughout the state.

The disease is caused by a fungus (Ceratocystis ulmi) which is carried by bark beetles from tree to tree.

Fungi spores live and reproduce in the water-conducting tissues of living elms. Eventually, gum forms in the tissues as the fungus grows, causing the tree to wilt and die.

Native elms are more susceptible to the disease than the Asiatic species; however, all elms can be infected.

Adults beetles leave a diseased tree and the spores cling to their bodies. These spores enter a healthy tree through the feeding punctures made by beetles.

The disease can also pass through root grafts of diseased and healthy trees. Elms less than 20 feet apart often have connecting roots. The roots simply grow together, much like grafts performed in a nursery.

SCOTTY SCOTT, caretaker of the East Jordan Tourist Park, checks a large elm for a sign of the beetles. Several branches have been trimmed from the tree as a preventive measure.

STRIKING CONTRAST is shown between diseased elms and a healthy one on Water Street in East Jordan.

* * *

THE MOST noticeable sign of Dutch elm disease is the wilting of leaves. They become yellow, then brown. Young trees (one to two years old) often show depressed oval beetle feeding areas at the crotch.

A sure means of identifying the disease is to have the twigs and branches examined by a plant pathologist.

First cut six twigs or small stems about seven inches long and one-half to one inch in diameter from the diseased branches of each tree.

Mark the samples, then wrap and bind them securely in a cardboard box for mailing. Do not send material that has been dead for some time or which does not show discoloration rings under the bark.

Mail the samples immediately after cutting to : Dutch Elm Disease Identiftcation Laboratory, Michigan Department of Agriculture, Laboratory Division, Lansing, 13, Mich.

Reports take about 14 days.

THREE METHODS of coping with the disease are sanitation, destruction of root grafts and chemical controls.

Sanitatton means keeping old and dying branches pruned out of trees and removing diseased trees and others that are low in vigor from insects, flooding, soil fills, lightening and other injuries.

Beetle breeding places in weak trees and wood ptles should be destroyed by peeling tight bark and burying logs at least six inches deep. Felled trees should be sprayed with dieldrin emulsion or DDT before they are burned.

Root grafts can be destroyed by spraying the soil with a sterilant, Vapan, which kills roots in a limited area.

Chemical treatment of healthy trees is now possible in wooded areas. Unaffected trees, or those in the early stages of wilt, can be rendered unsuitable for beetles by treating them with either Atlas D Herbicide or potassium Iodide. Atlas D is very toxic and should be used only in unpopulated areas. Potassium Iodide can be used in populated areas.

Chemical control means misting or spraying trees with an insecticide to kill beetles before healthy trees are infected. Trees must be thoroughly sprayed or misted. Spray operators must be careful not to contaminate non-target areas.

Bidrin, a new, highly toxic, systemic insecticided, was granted a federal label for control of the European bark beetle. Only personnel who have completed a course of instruction in applying bidrin can purchase or administer the chemical.

Injected through the bark, the chemical moves through the tree and accumulates in the leaves and bark of the branches. If properly administered, it will kill beetles.

Talk of the Town

Jeff Rice, who had spent a week with his uncle and aunt, Mr. and Mrs. Lester Smith, returned to Grand Rapids with his parents, Mr. and Mrs. Terry Rice after they visited here recently.

Mr. and Mrs. Ralph Willard have returned to Portland following a recent visit with their son-in-law and daughter, Mr. and Mrs. James Hilligan.

Ada Greene had as her recent guests her cousins, Dr. and Mrs. Fred Murdocks and their son and daughter-in-law, Mr. and Mrs. David Murdocks of Debois, Pa. Earlier her nephew, Dr. and Mrs. Leland Hickox and four children of Big Rapids, visited here.

Mrs. Vern Norton arrived recently from Detroit to visit Mrs. Guy Smith Sr.

Mr. and Mrs. George VerWys and two children have arrived from Vestal, N.Y., to spend a week with his parents, Mr. and Mrs. Abe VerWys.

Christine Duloquin arrived recently from Paris to join the Alvin Ranger family who had been vacationing at 210 Nicholls st. On a tour of this country, she will spend some time with the Rangers at their Ann Arbor home. Mrs. Ranger the former Patsy Ratigan, studied in Paris while a student at Sara Lawrence College.

Lynette Mayne, Carl Mitchell Are Honored

BIG RAPIDS -- Lynette M. Mayne and Carl S. Mitchell carried their high scholastic standings right through their final quarter at Ferris State College.

Miss Mayne and Mitchell, both of whom were graduated this spring, were among more than 700 students named to the Dean's Honor List during the last quarter, Dr. Robert L. Huxol, vice president for instruction, has announced.

To be named to Dean's Honor List a student must maintain at least a B average while carrying a full academic load.

Miss Mayne is the daughter of Mr. and Mrs. Hugh Mayne and Mitchell is the son of Mr. and Mrs. Carl Mitchell, all of Charlevoix.

A man feared his purse would be hit
By someone his doggy had bit
So he came to see us
And without any fuss
The insurance protection was writ.

* Liability insurance is a MUST.
Not costly at

Bridge & Hawley

INSURANCE

CHARLEVOIX COUNTY STATE BANK BLDG.

Charlevoix

representing:
Hartford Fire Insurance Company
of THE HARTFORD Insurance Group, Hartford 15, Conn.

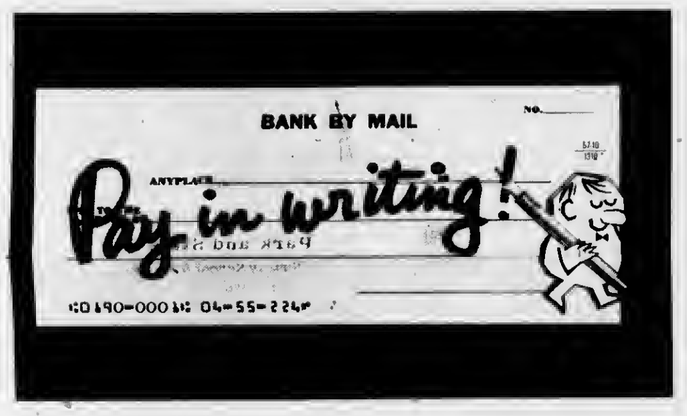

We're as near as your Mail Box

Too busy for banking? You can add to your savings and checking account by mail . . . make savings withdrawals too . . . make payments on loans . . . order new checks. Why, you can even *open* a savings or checking account by mail!

Keep your banking up to date. Don't delay it . . . let the mailman relay it.

NEW BANK HOURS
Mon.-Frl. 10 a.m. to 3 p.m.
OPEN FRIDAY NIGHT
5 p.m. to 8 p.m.
CLOSED SATURDAY

The Charlevoix State Savings Bank

Deposits Insured to $10,000

The Bank with the Friendly, Warm Red Sidewalk

Art Cross, right, office manager/salesman has been with Parker Motor Freight for 20 years. Parker truck driver, Arlo Gokee, has serviced this area for 13 years.

Take one Art Cross plus one Arlo Gokee, and what do you have?

A team! One of the many teams that keep Parker Motor Freight rigs rolling throughout Northwestern Michigan. They've got a big job . . . business and industry throughout the area depend on them for fast, reliable truck delivery of everything from eggs to engines.

For over 40 years the men of Parker Motor Freight have been providing this vitally important service. As a result, both Parker and the communities we serve have profited. Parker has modern terminals, an up-to-date truck fleet, and a responsible, reliable work force. Our communities profit from Parker's million dollar-plus annual payroll, plus the availability of dependable, on-time delivery.

It's no surprise, therefore, that a competitive trucking firm is seeking to do business in our area. We oppose this move for a reason that should be of importance to every area businessman:

The addition of an outside trucking firm would, in our opinion, *reduce* rather than improve the high level of service presently available. Over the years Parker has built up its service based on increased freight volume. Today we reach more than 54 communities in Northern Michigan. If this volume is divided between two carriers, neither would be financially able to provide consistent pick-up and delivery to all points in the area.

The growth of Parker Motor Freight and of Northwestern Michigan is in the future, however, not in the past. With this in mind we have applied to the Michigan Public Service Commission for permission to operate in the Southeastern part of our state, including such key points as Detroit, Flint, Pontiac, Saginaw, Bay City, Lansing, Midland and many others. If the Michigan Public Service Commission decides there is a need for single line service between the areas involved, it is our hope that such authority will be granted to us, based upon our past experience and record of service to Northwestern Michigan.

We welcome your support of our application.

PARKER

Camp Charlevoix
Corrall Chatter

The fifth week of our camp season started off on another hot day, with the new campers eager to get started in their activities. Every activity had a full enrollment and the men were anxious to get these new boys into the swing of things. Three cabin groups left for an overnight to Youngs State Park. Rusty Smith took his boys, Greg Cramer, Scott Korten, Chip Little, Ken Paris, Dick Skaff, James Stutt, and Martin Timkovich. Jerry Sandy took his boys, too. These boys were Steve Amberg, Paul Dancer, Tom Herrington, Mark Herschede, David Hudson, Keith Smillie, Steve Storms and Scott Strawbridge. Louie Saloom, also took his boys on this trip. They were Jim Abbott, Bill Beck, Bill Carey, Gary Hill, Ben Hudson, Dennis Hudson, Peter Oakley, and Marc Saunders. About 6:30 in the evening it finally happened. It rained. Everyone was so pleased and it was a real hard storm, raining until about 8:30 p.m. Station wagons and cars went down to Youngs State Park and brought back the overnighters. They had their tents up, and were out of the wet, but we felt that it was best to bring them back as the countryside was really soaked. The rest of the camp had a movie "Heros of the Deep" which was most educational. Boys loved it.

Tuesday morning dawned bright, sunny, and the whole camp took on a new light. Trees were green, dust was washed away, and everyone was most thankful for the storm. Regular activities were held and immediately after supper, Cabins 18, 19, 20, and 21 left for a dance over at Camp Chippewa Trail. The boys were dressed in Bermudas and sport shirts and our C.I.T. band went along. From all reports it was a very fine party and boys immediately asked for a repeat dance. On Wednesday, three cabin groups went on an overnight down to Young's State Park. John Delserone and Gil Haynie's cabins were taken by truck. These boys were Bill Earle, Bill Jensen, Tom Kirby, Jay Pestle, Greg Rouse, Ron Ureet, Henry Whiting, David Ataras, Tom Cranmer, Mark Hildebrandt, Brian Ingersoll, Jeff Ireland, Allan Johnson, Mark Prophator and Mark Ruffin. A sailing trip was undertaken by Joe Anzelmo's boys, with Chuck Sullivan in charge. These boys were Bill Baube, John Cooper, Kim Covalt, Colin Hamilton, Grant Herman, Chuck Limback, Ken Mabbatt and John Park. In the evening we had the first Capture the Camper event for the new campers, and the whole camp took to the woods, staff to find boys. As it was Green-Grey competition, it was very exciting. At the end of the event, the team with the fewest boys caught was the Greens. This made the score at this point, Greens 19, Greys 12.

Thursday morning at the breakfast table, we had a farewell for Hans van Essen, our boy from Gronlngen, The Netherlands. Our nurse, Pat Welday, and Alice Ross, who works in the office, came tripping in singing the "Ballad of the Cowboy Cabin", where Hans had been living. Several of the men gave him gifts to remind him of camp, such as a fake snake, a fake mouse, a whistle, a magnifying glass, a lanyard, some camp stationery, an address book. Ruth Townsend gave him a small Greyhound bus, to remind him of his upcoming bus trip. Ruby Smith gave him a camp pennant, as the CAMP CHARLEVOIX pennant, has been higher than any other camp pennant, being taken into the Strataphere by Dr. Piccard in his balloon back in 1934. Bill Townsend gave him our arrow "C", and Ken gave him a camp certificate made out to a "Guest Par Excellance", for his good humor, his smile, his cooperation, and his congeniality. There was a huge sign (made by Doug Laing and Paul Philips) hanging in the dining room. The festivities closed with everyone singing "Sing Your Way Home". It was a gala affair, and as Hans left on his trip, there was a crowd around the car and both boys and men realized that it had been a distinct pleasure to have had Hans with us. Later in the morning, our cabin of oldest boys, Cabin 21, took off by Station Wagon for a three day trip into the Upper Peninsula. Ron Hall is the counsellor of this group, and the boys were very excited as they were to spend their time travelling seeing the Mackinac Bridge, the Soo Locks, going over into Canada, coming back to the famous Tahquamenon Falls and camping there at the State Park.

Several of the Green-Grey teams had to elect new lieutenants due to boys having left last Saturday. Elected were Prep Greens; Tim Washburn and Dick Skaff; Prep Greys; Dan Scherer and Randy Chapman. Intermedtate Greens, choose Bert Lewis and Chuck Limback, while the Greys picked Bob Scherer. More trips pulled away from camp. The first three Junior Cabins went down to Young's State Park. The staff on this trip were Gary Keithly, Scott Porter, Russ Washburn, Paul Phillips, and Lee Fernstrum. The campers were Scott Ireland, Paul Jurusov, Nick Ladney, Jeff Reece, David Townsend, Bobbie Elkins, Greg Grow, Brad Mast, Robbie Quinn, Paul Welday, John Hackett, Jim Hartger, Bill Otto, David Reece, Billy Slater, and Ron Stevens. Cabin 17, Fred Casey took his boys also down to Youngs' State Park. The boys were David Bauer, Andy Case, Scott Cummings, Bill Freyfogle, Gus Cluck, Mike Kelly, and Doug Ladney. It was a beautiful day, sunny and bright and the temperature in the 70's. Great for camping.

By the way, it should be remembered that all trips that leave camp come back to camp. We don't record their arrivals back, so we don't want parents to think that cabin groups are just left out in the woods indefinitely. Just a thought.

Friday was another glorious day, with Chuck Sullivan and Ernie Krug taking their cabins out to Fisherman's Bay. These boys were Steven Boothroyd, Peter Bowers, Randy Chapman, Dan Drewyer, A. G. Haydon, Dan Noel, Bob Philip, Tom Spurgeon, Tommy Earle, David Herrington, Gary Hills, Kevin Morrissey, Dan Scherer, Clay Smith and Steve Philip. Late in the evening, Tom Kennedy, popular Waterfront Head of last season, came to visit, and boys were very happy to see him again.

Saturday was picture-taking day with Bill Townsend busy taking cabin groups so that the second four-weeks boys will have a chance to get picutres of their cabin group. In the evening, skits were given. Boys always enjoy these as they permit the boys to perform for the rest of the camp and it is always interesting to see whom the actors are.

On Sunday morning at chapel, Joe Anzelmo, was the speaker and he chose his subject as "Gratitude". It was one of the finest talks we have had this year, and gave the boys much to think about. He made some very pointed remarks about boys' lack of gratitude, and urged the campers to show their gratitude for the many things their parents do for them. In the afternoon, we had a waterfront afternoon, and it was started off by a clown sit on skis given by John Delserone and Louis Salmoom, our fine water-skiing instructor. After the events were all through, races, sailing race, etc. the Greens had picked up three more points, and now lead in the season scoring, Greens 22-Greys 18. This coming week is "Mugwump" week, and there is a chance that points will be added to either side. The season is going very well, boys are happy, and campers are making great progress in the activities. High scores are being made in riflery, boys are becoming profients sailors and riders, and everyone is trying to earn stars in their activities.

More next week. . . .

THE GEIERSBACH family of Bay City tried fishing all around Lake Superior, but luck didn't strike until they hit Nowland Lake. Twelve-year-old Daryl caught this three-foot northern pike weighing eight to nine pounds using a flatfish. The family stayed at the Open Gate campground.

Farmers May Use Soil Bank Pasture

Because of drought conditions, the state Disaster Committee has agreed to let Charlevoix County farmers cut hay and graze cattle on land now diverted from production under federal government subsidy programs.

The program will go into effect as soon as Gov. George Romney certifies that a drought exists.

* * *

OTHER COUNTIES cited by the Disaster Committee are Arenac, Emmet, Gladwin, Grand Traverse, Iosco, Kalkaska, Missaukee, Ogemaw, Ontonagon, Osceola, Otsego and Wexford.

Throughout the northern part of Michigan and most of the Upper Peninsula, the rainfall of the last three months has been from one-tenth to one-half of normal.

In addition to this year's drought, the situation is additionally severe because last year rainfall was much below normal. There was no surplus of feed carried over and the 1965 new seedings failed. Many farmers have had to partially or totally dispose of their beef and dairy herds because of lack of roughage.

* * *

THE RELEASE of acreage diverted under USDA programs will permit land owners to harvest hay, or graze such acreages, or rent their land out for grazing or the harvesting of hay. In the past when such a program was in effect, producers' payments have been reduced accordingly to the value of the crop harvested or grazed.

Secretary of Agriculture Orville Freeman may authorize this program as soon as the Governor's certification that a drought exists is received.

Council Proceedings

July 25, 1966

The Common Council of the City of Charlevoix met on the above date with Mayor Fochtman presiding. Aldermen present: Aldermen Whitley, Gill, Mol, Neff and Terrill. ABSENT: Alderman Boss.

The Minutes of the July 11, 1966 meeting were approved as presented to the Council in writing and as recorded on the Council Minutes book.

Alderman Gill offered the following resolution and moved its adoption supported by Alderman Neff.

RESOLUTION

WHEREAS the Citizens and officials of the City of Charlevoix are saddened by the death of Earl Crandall who has served the City well as Police officer for the past 15 years.

THEREFORE BE IT RESOLVED that the Common Council of the City of Charlevoix express its sorrow upon the passing of Mr. Crandall, its appreciation for his years of service to this City and extend to his widow and family its most sincere condolences, and

BE IT FURTHER RESOLVED, that the Clerk send a copy of this resolution as spread upon the Minutes of the Common Council to Mrs. Crandall.

Resolution adopted by the following Yea and Nay vote: YEAS: Aldermen Whitley, Gill, Mol, Neff and Terrill. NAYS: None. ABSENT: Alderman Boss.

The Finance Committee having examined bills totaling $30,424.10 find them correct and recommend they be allowed. Moved by Alderman Neff and supported by Alderman Terrill that the bills be allowed and orders drawn for their amounts. Motion adopted by the following Yea and Nay vote: YEAS: Aldermen Whitley, Gill, Mol, Neff and Terrill. NAYS: None. ABSENT: Alderman Boss.

On Motion the Council adjourned.

Rec Ramblin'

SENIOR CITIZENS

An Attempt to organize the Charlevoix area senior citizens in cooperation with the city Recreation Department has been attempted this summer. They held another meeting last night at the Administration building of the city airport in which discussion and ideas were to be exchanged on the possibility of a year-around organization in Charlevoix. Interested persons should contact the city recreation department.

TENNIS

As the tennis school draws to a close the class stressed game play, scoring, and doubles play. Nearly twenty youngsters have enjoyed the instructional program, in spite of poor facilities.

GOLF

The five week session of golf ended this week with small groups playing several holes and concentrating on course rules and etiquette. Thirty youngsters and adults took part in the program.

SWIMMING

Enthusiasm was very evident during the week in the large adult class as they continued to be pleased with their development of new swimming skills. They are now swimming out to the platform and are learning to stroke on the back as well as polishing their crawl strokes.

Junior and senior life saving classes are being separated now and blocking and carries are being introduced. All classes are making remarkable progress and are pointing to the city swim finals to be held late in August.

ADVENTURE CLUB

The Adventure Club met Saturday morning and was introduced to the game of volleyball. A new net and balls are now available at Depot Beach, and so drilling and team play was taught and short game followed. The group then played some water games to conclude the day's activities.

Talk of the Town

Mrs. Frank Gengle and two daughters are visiting in Detroit.

Mr. and Mrs. Albert Clark, Sr. of Phoenix, Ariz., are visiting at the homes of their son and daughter-in-law, Mr. and Mrs. Albert Clark Jr., and his sister and brother-in-law, Mr. and Mrs. Lawrence Supernaw.

Mrs. Margery Malone and son, Paul, of Lansing have been visiting her parents, Mr. and Mrs. E.J. Edwards. While there they visited Mackinac Island and Beaver Island. They were joined over the weekend by Miss Esther Belcher of Lansing.

Recent guests at the home of Mr. and Mrs. J.L. Feindt were her mother and sister, Mrs. Ernest H. Bastian of Albion and Mrs. Leland Bradley of West LaFayette, Ind., and his brother-in-law and sister, Mr. and Mrs. Clyde Hinckley of Kalamazoo.

Coming Events

To Get Your Coming Events listed here call the Courier (LI 7-6558) By Friday Noon of the week preceding publication.

THURSDAY, AUG. 4

--Smorgasbord at East Jordan High School Gym, 4 p.m.

--V.F.W. Auxiliary meets at Post Home, 8 p.m.

--Cube Steak or chicken supper, Ellsworth Community Hall, 5 to 7:30 p.m.

FRIDAY, AUG. 5

--A.A. meets at Children's Center, E. Garfield, 8:30 p.m.

SATURDAY, AUG. 6

--Portside Art Fair at East Jordan

MONDAY, AUG. 8

--Atomic Tops Club meets with Mrs. Mary Towsley

--Charlevoix Rod & Gun club auxiliary, Pot luck 6:30 p.m. at club house.

--Charlevoix association for Retarded children meets st Children's Center, 8 p.m.

TUESDAY, AUG. 9

--Garden Club meets with Mrs. C.R. Ringler, Ironton, 1:30 p.m.

--Great Pines Chapter of M.R.T.A. meets at Elementary School, Charlevoix, 1 p.m. Bring table service and dish to pass.

NOW IN STOCK —
At Popular Prices

*CEMENT
*MORTAR
In Bags
Charlevoix Co-op
Stover Rd. Charlevoix

FRIGIDAIRE DRYER SALE!

SAVE $14
on this 1966 Frigidaire Flowing Heat Dryer with 2-cycle Timer!

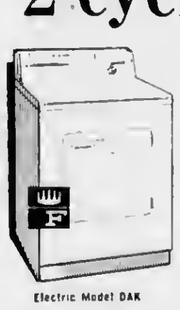

Electric Model DAK

- Timer has handy No-Heat cycle!
- Gentle Flowing Heat pampers fabrics!
- No-stoop Lint screen is right on door!

Was $139 Now $125

open Friday Evenings 7 to 9
COOK ELECTRIC CO.
55 years of Quality & Service
Phone DI 7-8171 Petoskey
Municipal Parking Lot At Rear

Spectacular TIRE SALE

Limited Time! Now thru July 30 Big savings on our most popular tire!

PRICES SLASHED ON Firestone Deluxe Champions

The tire that's ORIGINAL EQUIPMENT on America's finest 1966 Cars

QUALITY COMES 1st AT FIRESTONE

Why buy just any tire, when for only a few pennies more you can get Firestone quality?

Look at these PLUS features of the Firestone Deluxe Champion

- Modern wrap-around tread for easy steering and excellent stability
- Wide, deep trend with Firestone SUP-R-TUF rubber for maximum mileage
- All-action precision tread design for superb traction...even on wet roads

Sale priced as low as $18

6.00-13 tubeless blackwall
plus $1.38 Fed. excise tax; sales tax and trade-in tire with recappable cord body

Check our SALE PRICE on your size

SIZE*	Tubeless BLACKWALLS	Tubeless WHITEWALLS	Fed. Excise Tax
6.00-13	$18.00	$21.70	$1.38
6.50-13	19.90	23.05	1.58
7.35-14 (7.00-14) 7.35-15 (6.50-15)	21.95	25.45	1.86 1.84
7.75-14 (7.50-14) 7.75-15 (6.70-15)	23.20	26.90	1.88 1.91
8.25-14 (8.00-14) 8.15-15 (7.10-15)	25.45	29.50	2.00 2.18
8.65-14 (8.50-14) 8.45-15 (7.60-15)	27.95	32.35	2.35 2.32
8.85-14 (9.00-14) 8.85-15 (8.00-15)	31.10	36.05	2.66 2.70

All Prices Plus Tax and Trade-in Tire Off Your Car
*Size listed also replaces size shown in parentheses.

NO MONEY DOWN
Take months to pay

NATIONWIDE GUARANTEE

FULL LIFETIME GUARANTEE against defects in workmanship and materials and all normal road hazard injuries encountered in everyday passenger car use for the life of the original tread design in accordance with terms of our printed guarantee certificate. Price of replacement pro-rated on original tread depth wear and based on Firestone adjustment price which may or may not be the same as original purchase price of replaced tire or actual current selling price of replacement.

Priced as shown at Firestone Stores; competitively priced at Firestone Dealers and at all service stations displaying the Firestone sign.

CAREY OIL COMPANY
1102 S. Bridge Charlevoix

CHARLEVOIX OIL COMPANY
101 Michigan Charlevo

School Bells Kept Ringing for 100 Pupils

ALTHOUGH SCHOOL ended for most Charlevoix youngsters in June, some 100 of them kept right on attending classes through July, improving skills and abilities. Here Tom Left, Mike Left and Michelle Villermaine discuss reading problem with Mrs. Dorothy McRae. The summer session ended Friday.

SOME STUDENTS got a first-hand slide report on the geography and way of life in British Honduras from Mrs. Ruth Apple who has been a Papal volunteer in that country. She is the daughter of Mrs. Robert Richards who has conducted a summer course in remedial reading and arithmetic.

MRS. CHARLES England and daughter Martha attend art show put on at the school by students in Mrs. Chew's art classes. Son Philip points out his work on ceramics table.

Hayes BayShore

Mrs. Thomas Maxwell
Phone LI 7-2119

Maple Grove Grange will meet Thursday evening, August 4 at 8:30 p.m. at the Grange Hall.

Mr. and Mrs. Leslie Howe were Sunday afternoon callers at the home of Mr. and Mrs. Fred Melin.

Mr. and Mrs. Leslie Melin of Wyoming, Mich., were Sunday overnight guests of his parents, Mr. and Mrs. Fred Melin.

Anniversary greetings to Mr. and Mrs. Dale Russell of Fairbanks, Alaska, on their recent wedding anniversary on July 4. Mrs. Russell is the former Judy Keiser, daughter of Mr. and Mrs. Willis Keiser.

Richard Kellogg recently enlisted in the Army Airborne and left last Thursday for Detroit for his physical and assignment. He is the 18-year-old son of Mr. and Mrs. Charles Kellogg of Bay Shore.

Mr. and Mrs. Don Campbell and son of Alanson and Mr. and Mrs. Robert Green of Grand Rapids were Sunday afternoon visitors of Mr. and Mrs. Floyd Knedler and family.

Clifford Struthers of Maywood, Ill., was a Thursday evening supper guest of the Lloyd Knedler's.

Mr. and Mrs. Roman Sajat of Grand Rapids and Mr. and Mrs. Clarence Herr of Petoskey were Thursday evening visitors of Mr. and Mrs. Willie Robert.

Recent visitors of Mr. and Mrs. Grant Furgeson Sr. were Mrs. Dan Peters, Mr. and Mrs. Ralph Burnett, Mrs. John Foral of Charlevoix, Mr. and Mrs. Leonard Furgeson, Mrs. Florence Lawson, Roy Furgeson Jr. of Petoskey and Mr. and Mrs. Martin Elzinga and Mrs. Violet Sommerville of Charlevoix.

Sunday afternoon, July 31, the Grant Furgeson Sr. family reunion was held at the Furgeson's home, with about 35 of the family attending. The birthdays of both Mr. and Mrs. Furgeson were celebrated. Mr. Furgeson was 81 years old on Saturday, July 30 and Mrs. Furgeson will be 77 years old on August 17.

Other Sunday afternoon callers at the reunion were Mr. and Mrs. Dan Peters, Mrs. Ruth Hair, Mrs. David Miller and Mr. and Mrs. George Zulker, all of Charlevoix.

Mrs. Dorothy Green and daughter Marilyn have been visiting her parents, the Grant Furgeson's Sr. and other relatives for two weeks and planned to leave on Tuesday to visit relatives in Traverse City and Muskegon to visit her husband's family, enroute to her home at Rogue River, Ore.

Donald Berg has been discharged from the Navy and is now at home with his parents, Mr. and Mrs. Leo Berg. He is on inactive alert for two years.

Carla and Paula Baker of Marne are spending 10 days with their uncle and aunt, Mr. and Mrs. Thomas Maxwell. Their mother Mrs. Ted Baker and son Bruce, brought the girls up last Wednesday.

Saturday, July 30, was the 95th birthday of Mr. Albert Novotny, father of Mrs. Clifford Yahr of Bay Shore. May you have many more happy birthdays, Mr. Novotny!

John Nelson of Chicago spent two weeks at the home of his cousins, Mr. and Mrs. Robert Daugherty in Charlevoix.

THIRTEEN youngsters improved their typewriting skills this summer under the tutelage of Mrs. Gordon Robinson who teaches commercial subjects in the high school during the regular school year. Above, Mrs. Robinson assists Tricia Young.

A NEWCOMER to the Charlevoix school system is Mrs. Maryann Chew who taught art at the summer session.

Talk of the Town

Mr. and Mrs. Stanley Harwood and children, Stanley and Carolyn, have returned to Flint after spending the weekend with her parents, Mr. and Mrs. Clarence F. Rabach. His mother, Mrs. Margaret Harwood, who had been visiting them in Flint accompanied them to Charlevoix to visit her son-in-law and daughter, Mr. and Mrs. Robert Livingston.

Mr. and Mrs. Gary Parmenter and son, Michael Bice, have returned to Oak Park after spending the weekend with her parents, Mr. and Mrs. C.M. Bice.

Mr. and Mrs. William Charles Cross and family of Alpena spent several days visiting her parents, Mr. and Mrs. Richard Farmer, and other relatives and friends.

Mr. and Mrs. Edward Stahlak of Three children of Cicero, Ill., arrived Saturday at the home of her parents, Mr. and Mrs. Clifford Gennett for a few days visit.

Mrs. Maude Gregory of Charlevoix, Mr. and Mrs. Geo. Clark of Spring Lake, and Mrs. Clara O'Neil of Detroit were Tuesday afternoon and evening guests of their niece, Mr. and Mrs. Clifford Gennett.

Ironton

By Mrs. Ross Alexander
LI 7-2037

Mr. and Mrs. F. Cox and family from Flint have been spending the past week in the Bird Cottage.

Don't forget the Church Rummage Sale in the Snyder Building next Monday and Tuesday Aug. 8 and 9.

Mr. and Mrs. Arthur Green from Belding are guests this weekend at the home of Mr. and Mrs. Sam Alexander.

Mr. and Mrs. Frank Bastian and family from Dorr were guests Saturday at the home of Wayne and Sally Saunders on their way home from a trip to Alaska. They had many interesting experiences to relate.

Mr. and Mrs. Lee Szpytek from Detroit were guests last weekend at the home of Mr. and Mrs. Ed Boone. The men were both past members on the Detroit police force, and many experiences are being reminisced.

Mr. and Mrs. J. Probst from Mishawaka, Ind., were guests several days the past week of Mrs. Pauline Canfield and sister Mrs. Ada Alderson. On Thursday evening, Mr. and Mrs. G. Wightman and daughter from Harbor Springs were their dinner guests.

Mr. and Mrs. Wm. Harrtson and son Tom from Middletown, Ohio, are guests this week at the home of the latter's parents, Mr. and Mrs. Ralph Price. Their son, David, has been their guest the past week, after enjoying a month at Camp Charlevoix.

Mr. and Mrs. R. Inch and daughter Mary from Detroit are house guests at the home of Mrs. Effie Arthur.

There were seventy-four in attendance at the morning church service this Sunday. Mrs. Evelyn (Williams) Lamudon joined the choir, as soloist, which was enjoyed and appreciated.

Gilman Wilson from East Jordan was a guest Saturday of Mrs. Gertrude Colwell.

We are extending congratulations to Mr. William Peck and Mrs. Herbert Whitecraft, from Lansing, who were married on Saturday, July 23rd at the Charlevoix Congregational Church. We welcome them to our community.

Mr. and Mrs. George Schiff from Warsaw, Ind., are guests at the Pete Bennett home.

Mrs. Wm. Cooper has returned home from the Charlevoix Hospital with their new son, Garrett Dean.

Mrs. Martha Eberhard and children have returned to their home in Battle Creek after spending a week with her father, Albert Carlson.

Everyone has enjoyed the flowers each Sunday morning from the garden of Mrs. Robert Wilson at Sunnyslope Farm. Most of our other local gardens are in disgrace from the dry weather.

Dalphis J. Pelletier Jr.

Funeral for Dalphis J. Pelletier Jr., 67, a retired lighthouse keeper was held at St. Mary's Church July 30, with burial in St. Mary's Cemetery. Rosary service was at Winchester Funeral Home.

Mr. Pelletier died July 28 at Charlevoix Hospital where he had been a patient for two days.

He was born Aug. 26, 1898 in Greenville, N. H., and came to the Charlevoix area as a young man.

He married the former Gladys Briggs on Beaver Island in 1921.

* * *

DURING WORLD War I he served in the U. S. Navy and later joined the Lighthouse Service from which he retired in 1957 after more than 41 years.

He lived in Arcadia nine years until moving to Charlevoix three weeks ago.

He was a member of St. Marys Church and the VFW in Arcadia.

Besides his widow, he is survived by one son, Charles LaVern Pelletier of LaMesa, Calif.; a daughter, Mrs. William Behrens of Chicago; his father, Dalphis J. Pelletier of Charlevoix; and five grandchildren.

Ever hear of a grasshopper who had a good winter?

Remember the grasshopper in the fable? He lived it up all summer. But he perished of cold in the winter. Don't be a grasshopper about heating oil. Order now before the rush and be ready when cold comes. Fill up with our AMERICAN Heating Oil and don't pay a penny till fall. It has STA CLEAN ... the exclusive heat-improving additive that protects your tank and fuel lines all summer, gives you more heat for your money next winter. Call today for details on our Complete Comfort Service. We'll come hopping.

WAYNE CARTER
AGENT
214 PARK AVE. PHONE LI 7-6681
RADIO DISPATCHED DELIVERY

STANDARD
Standard Oil Division, Am...

Announcing the good news?

Smart brides always choose our famous

Flower Wedding Line Invitations

Featuring 5 new scripts:

Mr. and Mrs. Edward C. Glenn
VENETIAN

Mr. and Mrs. Kenneth B. Wentz
FLORENTINE

Mr. and Mrs. William R. Brown
FLEMISH

Mr. and Mrs. Ray Edward Loughlyn
RIVIERA

Mr. and Mrs. Arthur K. ...
FLORIDIAN

More and more brides are finding they can have the luxury look they love and still keep on the sunny side of their bridal budget with exquisite Regency stationery. It features Heliograving* an amazingly rich, raised lettering with all the good taste and distinction of the finest craftsmanship yet costs so little. Do see our exciting selection of contemporary and traditional type faces for you! *Heliograving not to be confused

One to two weeks delivery

CHARLEVOIX *the Beautiful*
COURIER
CHARLEVOIX COUNTY'S LARGEST NEWSPAPER
101 CLINTON STREET, CHARLEVOIX, MICHIGAN

Circlin' the Bases

with DEANO

FASTBALL LEAGUE

It was a relatively quiet week in the fastball league with the race settling down to a two team affair. The big game of the week will pit the two teams, American Mold and Lake Construction, against one another on Saturday night. The teams split the first two meetings, both being decided by one run. The winner will be a definite favorite to win the city title.

American Mold greeted Wilson-Mayhew of East Jordan rather rudely with Ken Wojan blasting a first inning home run and Ken Balch stroked one right behind him. Losing pitcher Larry Drenth pitched strong ball then until the seventh when Ken Wojan's base-loaded double highlighted a four run inning. Meanwhile Nate Boss was scattering four hits and pitching shutout ball.

In one of the wildest slugfests to date, Lake Construction used three pitchers before outlasting County State Bank 20-16. The winners had 23 hits while the losers chalked up 13. No more need he said.

Oleson's handed the Servicemen an 8-4 loss to move into second place. Pitcher Rich Heeris broke a 4-4 tie with a bases-loaded homerun that eluded the shoe string grasp of fleet center fielder Bob Ganzel.

STANDINGS

	W	L
American Mold	7	2
Lake Con.	6	2
Olesons	4	5
Co. St. Bank	3	4
East Jordan	3	5
Servicemen	2	7

JUNIOR LEAGUE

Jerry's Gulf padded their lead by defeating Novak's insurance 10-4. Terry Blissett scattered four hits while teammate Andy Peterswent on a rampage. Peters knocked in six runs with two home runs over the left field fence and two doubles.

Electra scored a season high 23 runs to defeat A & W, which had 9. Stewart Cunningham led the hitting attack with a triple, double, and single.

STANDINGS

	W	L
Jerry's Gulf	6	1
Electra	4	3
Novaks	4	4
Freedmans	1	3
A & W	1	5

JUNIOR LEAGUE LEADING HITTERS

	AB	H	Pct.
P. Skeel-Fr.	13	7	.549
A. Peters-J's	18	9	.500
S. Smith-J's	23	10	.478
N. Ostrum-Novaks	22	10	.455
T. Blissett-J's	26	10	.385
T. Peters-J's	17	6	.353
R. Doan-J's	27	9	.333

PEANUT LEAGUE STANDINGS

The Cardinals started the second round right where they finished the first round-with a win They defeated the Dodgers on Mike Bergman's one hitter 16-1. Bob DeYoung banged out three hits and brother Randy chipped in with a long double and a single.

The Cubs started out on the right foot with an upset 5-3 win over the Astros. Jim Moore's triple and single paced the winners. Dan Tollas allowed but four hits while his teammates collected six of Astro Joe Jones in the well played contest.

The Dodgers won their first game of the season defeating a usually good Lion team 10-6. Butch Klooster proved to be the hitting hero with three important hits. Bruce Meggison collected the same number in a losing cause.

SECOND ROUND STANDINGS

	W	L
Cards	1	0
Dodgers	1	1
Cubs	1	0
Tigers	0	0
Pirates	0	0
Lions	0	1
Astros	0	1

MEDICINE CHEST WINS FIRST ROUND IN BLOOPER

In the special playoff game with Novak's insurance, the Medicine played very well to defeat the defending champs 8-1. Ed McNamara banged out a double and single for the winners while Bob Biggs did likewise for the losers.

Hamiltons defeated Freedman Seniors 7-2 in a well played contest. Eldie Potter had two hits for the boys in green while Gene Bergman did the same for Freedmans.

Boyne City hopped on American mold Seniors for a 16-5 win with Dick Erber blasting out four straight hits. Guy Smith and Lloyd Cummings carried the loser's hitting attack with two each.

WOMENS LEAGUE

The Dairy Queen hung an important loss on Paul-Reed that may have eliminated them from the race for the title. Connie Smith was the winning pitcher for the Queens.

Al's Texaco hung on to score the winning run in their final frame and defeat a hustling Military Wives team 9-8. Cindy Cunningham singled home the winning run.

KALAMAZOO CANCELS ALL STAR GAME

A rained out game in Kalamazoo caused postponement of the local all star game here Saturday night. Although five of Kalamazoo's All Stars were here the others couldn't make it because a rained out game the night before was rescheduled for the same night. A replacement was sought but at the late date it was unsuccessful. Local players voted on the roster and the following were elected to represent Charlevoix:

INFIELDERS

Ken Baich, Des Milligan and Harv Cole, American Mold; Ike Boss, Steve Faculak, Lake Construction; Norm Helms, County Bank; Dennis Warner, Olesons.

OUTFIELDERS

Don Kowbel and Dave Smith, American Mold; Rick Grunch, Lake Construction; John Newman, East Jordan.

PITCHERS

Nate Boss, American Mold, Larry McBride, Lake Construction.

CATCHERS

Ron Grunch, Lake Construction, and John Ferguson, Olesons.

Honorable mention went to Larry Edwards, County Bank, Don Kelly, Lake Construction and Bob Ganzel, servicemen.

The Recreation Department will attempt to set up an all-star game at a later date.

COLORFUL totem pole is a landmark at Camp Charlevoix.

Tots to Register

EAST JORDAN-On Thursday, Aug. 4, children who have not attended elementary school before should enroll at the school between 1 and 3 p.m. New kindergarten students are requested to bring birth certificates and immunization records.

CHS Grad Is Named Dean at Slippery Rock

Dr. James N. Roberts has been academic dean at Slippery Rock State College, Slippery Rock, Pa., beginning Sept. 1.

The son of Mrs. Bertha Roberts of rural Charlevoix, Dr. Roberts was graduated from Central Michigan University in 1951. He is a veteran of two years in the U. S. Army.

For the past three years he has been academic dean of the College of the Ozarks at Clarksville, Ark. He resigned from his post to fill the position at Slippery Rock.

• • •

DR. DON DAVIS, president of the Arkansas school, called Roberts "one of the finest administrators in the profession of higher education."

"While administration, faculty and students alike regret that he will no longer be with us, we are pleased that this excellent and merited opportunity for professional advancement has been offered him."

Dr. Roberts, his wife, Ila, and daughters, Michele and Kimberly, will visit his mother in Charlevoix later in August en route to Pennsylvania.

Dr. James N. Roberts

Acreage Burns

EAST JORDAN -- Agrass fire burned over about three acres at the Ernest Slaughter residence July 31.

The fire department was assisted by the Conservation Department.

Revival Planned:

Holy Land Visitor Will Speak Sunday

A traveler from the Holy Land will be guest speaker at the Bible Baptist Church at the 11 a.m. and 7:30 p.m. services Aug. 7.

He is the Rev. Eugene Alger of Parsippany, N. J., who has just returned from a journey through the Holy Land.

The Rev. Alger is eastern representative of the Bible Christian Union, an interdenominational missionary agency.

During the evening service, Rev. Alger will show up to date slides of what the Holy Land is actually like today.

• • •

BEGINNING Aug. 8, the church will celebrate the 10th anniversary of its organization as a Baptist Church.

A week of revival meetings is scheduled, featuring Rev. and Mrs. Frank Brower of Rockford, Mich. The meetings start at 7:30 p.m. and will be held nightly through Aug. 14. The programs will include music and chalk drawings in addition to the Scriptural message.

Aug. 13 at 7:30 the church will host the Northern Michigan Youth Rally Association, made up of churches from Mackinaw City to Gaylord.

The Rev. Jim E. Lugibihl, church pastor, says the public is invited to all the services.

Landers Hears Three Cases

EAST JORDAN -- Judge Charles Landers has heard the following cases ending July 25.

Melvin Bauslaugh of Dearborn was fined $5 and $6.70 costs for fishing without a license. Summons was made by the conservation officer.

Herman Christian Bohnet of Lansing was fined $5 and $3.70 costs for ignoring a stop sign. Sheriff's department ticketed him.

Keith Pinney of East Jordan was fined $10 and $4.30 costs for being a disorderly person. He was cited by city police.

BILL SAYS-

You can now get delivery on a 1966 Pontiac for no more than you'd pay for one of the so called "low price three". Get our deal before you buy!

KUSINA Motors, Inc.

your authorized dealer for

* Cadillac
* Pontiac
* Rambler.

Showroom Phone LI 7-6525
Used Car Lot Phone LI 7-2421
Used Car Lot Open Wed. &

Jordan Plans Oldtimers' Picnic at Park

EAST JORDAN- The Annual Old Timers' Picnic will be held Aug. 14 at the Community Building at the East Jordan Tourist Park at 1 p.m.

Dinner is potluck and everyone is asked to bring his own table service and a dish to pass. Beverage will be furnished.

Anyone in the area is invited to attend and renew aquaintances.

Last year over 200 attended from 16 different states.

Charlevoix Court

The following cases were heard by Charlevoix Justice of the Peace John J. Connolly through noon, Aug. 1.

David G. Lotspeich, 17, of Cincinnati was assessed a total of $10 for breaking the basic speed law. He also was fined $10 and $5 costs, or 10 days in jail, for passing on the yellow line. Sheriff's deputies made the arrest.

Wade Bruce Healey was fined $16.50 for being drunk and disorderly. Sheriff's deputies arrested him.

Thomas Martin Elzinga, 22, of Charlevoix was fined $5 and $5 costs for violating a stop sign. City police wrote the ticket.

Mark F. Morden, 53, of Port Huron forfeited $50 bond posted under rules of the Michigan Public Service Commission. Morden reportedly was not authorized to haul steel for Republic Steel Co. to the Medusa site.

Steven W. Anonen, 18, of Minneapolis was fined $27.50 and $5 costs as a minor in possession of alcoholic beverages. City police signed the complaint.

Daniel J. Hemenway, 22, of Washington state was fined $55 and $5 costs for furnishing alcoholic beverages to minors. Sheriff's deputies made the arrest.

Richard D. Baker, 18, of Charlevoix was assessed a total of $10 for violating the basic speed law. Sheriff's deputies wrote the ticket.

John L. Springer, 19, of Charlevoix was fined $10 for a stop sign violation.

Dorothy A. Stoll, 42, of Grand Rapids was fined $5 and $5 costs for passing on a yellow line.

Dennis Chapman, 18, of Sault Ste. Marie, Ont., was fined a total of $20 for careless driving. He was stopped by sheriff's deputies.

Charles A. Elzinga, 35, of Charlevoix was fined $5 and $5 costs for disregarding a stop sign. Sheriff's deputies stopped him.

BIDS WANTED

Bids for fuel oil, gasoline, bus and car insurance, milk and bread for the 1966-67 school year will be accepted by the Board of Education of the Charlevoix Public School District.

Specifications may be obtained from the secretary, Frances Hooper, or the office of the superintendent.

Bids must be in the hands of the secretary not later than Monday, August 8, 1966 at 8 P.M. E.S.T.

The Board reserves the right to reject any and all bids.

Frances Hooper,
Secretary.

the SUBURBANITE a total insurance plan

A NEW INSURANCE IDEA!

To Protect Almost Everything You Own

Ask your Farm Bureau Insurance Agent about the Suburbanite. He'll tell you how your home, car(s), travel trailer, cottage or cabin and boat — can be protected through one plan and one company.

The Suburbanite will mean cash savings, greater convenience and better service for you and your family. Why not contact your Farm Bureau Insurance Agent? He'll give you all the details.

Charles Elzinga
Barnard Rd.
Phone LI 7-6644

NOW NO MEMBERSHIP OR POLICY FEES REQUIRED

COMMUNITY SERVICE INSURANCE

Don't say "YES" till you have all the facts

...about total comfort!

Investigate AFCO Year Around Air Conditioning! Heating—Cooling—Air Filtration—Humidity Control All are available in a single comfort system and at modest cost.

See your AFCO—Comfortmaker Dealer.

AFCO SINCE 1900

Comfortmaker

GAS HEAT INSTALLATION CO.

1005 May St. - Charlevoix - Phone LI 7-9721

Make a date with Dino for a happy holiday

Sinclair's exclusive Nickel Compound reduces engine wear as much as 29%

Nickel Compound in new Sinclair Gasolines is an exclusive Sinclair discovery that:
- Reduces engine wear as much as 29%
- Combats harmful engine deposits
- Saves repairs—gives more miles per dollar
- Restores lost power in old cars
- Keeps new cars at peak performance
- Sinclair and only Sinclair has Liquid Nickel

American Express Credit Cards are now honored by over 23,000 Sinclair Dealers.

Sinclair

ERBER OIL COMPANY

Your Sinclair Distributor

Charlevoix --- Gaylord --- Petoskey

GEORGE WEBER AND sons, Jonathon and Christopher, of Birmingham, caught a beauty of a pike recently near Loeb's Point. The pike weighted 8 3/4 pounds and measured 34 3/4 inches. When Jonathon tried to remove the hook from its mouth the fish bite him and it took five bandages to cover his wounds. The Webers spent two weeks in Charlevoix.

Beaver Island

Marion Martin
Phone 448-5832

Mr. Bill Carnes of Chicago, visited a few days with his brother-in-law, Mr. and Mrs. Jos. Sendenberg.

Mrs. George Risckgers went to Chicago for medical examination.

Mr. and Mrs. Pat Bonner were in Grand Rapids a week ago.

Visiting George Risckgers this past week was his son and daughter-in-law Mr. and Mrs. Henry Risckgers and their two children from Pontiac.

Johnny Belty from Detroit spent a few days visiting his aunt, Mrs. Edna McCann.

Mr. Peter D. Gallagher of Marlett came for his three daughters and his aunt, Mrs. Mary Early. They returned to Marlett with him.

Mr. and Mrs. Claude Zajowski and small daughter from Chicago are visiting her parents, Mr. and Mrs. Bert McDonough.

Mr. and Mrs. Don Welke and family of Ohio are at their home for a couple of weeks.

Mr. and Mrs. Roger Risckgers and family of Wyoming, Mich., are at their home for a couple of weeks.

Jack Connaghon went to Charlevoix for a couple of days.

Mrs. Marsha Raby and two daughters of Lincoln Park are visiting her dad Mr. Bill Adams.

Recent guests at the home of Mrs. Ada Martin were her son and daughter-in-law, Mr. and Mrs. Sheldon (Bud) Martin of Middleville and friends.

Bernard McCaffety of Chicago came to join his wife and family.

Archie Minor is home from sailing for a couple of weeks.

Mr. and Mrs. Harold Smith and family of Detroit are visiting her parents, Mr. and Mrs. Frank Nackerman.

Mr. and Mrs. Bob Nugent and two daughters of Granite City are visiting her parents Mr. and Mrs. Clarence Palmer.

Mrs. Bob Powell is at her home here. She is the daughter of Mr. and Mrs. Rogers Carlisle.

Mr. and Mrs. Lawrence (Babe) Malloy and family of Chicago are visiting his, father Lawrence Malloy and family.

Mr. and Mrs. Elston Pischner and their daughters, Helen and Kay, and son, Donny, from Phoenix, Ariz., spent a few days with her sister and brother-in-law, Mr. and Mrs. Jewell Gillespie.

Doctor and Mrs. Peter Sorenson and small son of Greenville are at the Sorenson home for a couple of weeks.

Mrs. Pat Burke and two daughters Donna and Mary from Bangor are visiting her mother, Mrs. Mary Greene.

Mrs. Mamie Gallagher and her sisters, Elizabeth and Grace Gallagher, and Mrs. Cell Gallagher returned to Green Bay, Wisconsin last Monday.

Mrs. Dick Martin went to Traverse City this weekend.

Barnard

Mrs. Jasper Worner
Phone LI 7-2025

Mr. and Mrs. Herman Potter of Dorn visited the past week with Mr. and Mrs. Henry Potter. Other guests there were Mrs. Richard Jeltena and family and Mr. and Mrs. Neil Zylstra all of Grand Rapids.

Mr. and Mrs. Fred Jolliffe and daughter of Grand Rapids are spending a week with her mother, Mrs. Bertha Roberts.

Wedding congratulations to Pat Jousseau and Kenneth Chanda of East Jordan who were married Saturday July 30.

Mr. and Mrs. Lloyd Cummings and Marilyn left Saturday for a trip around Lake Superior.

Chuckie Elzinga spent the past week at church camp near Gaylord.

Mr. and Mrs. Junior Potter and family of Sandusky are visiting his mother, Mrs. Hiram Potter. Mrs. Marion Sietzma of Ellsworth visited there also.

Many friends and relatives called on Albert Balch on Sunday afternoon to help him celebrate his 92nd birthday.

Mrs. Geo. Sands of Flint visited relatives in this area the past week.

Barnard regular grange meeting is Aug. 5.

HOLLYHOCK LADIES
By Mrs. Clyde Smith

My hollyhock ladies
Stand all in a row,
Nodding and curtsying,
When the wind blows,

These lovely ladies
Are dressed up so fine,
With colors so brilliant,
Red, pink, yellow and wine.

My hollyhock ladies
Are prim and sedate.
They smile at me,
Both early and late.

These lovely ladies
Teach me to say
Thank God for the beauty
Of a bright summer day.

Talk of the Town

Mr. and Mrs. Duane Herriman and three children have returned from a visit with relatives in Port Huron.

Mr. and Mrs. David Hamilton and two children are expected to arrive early next week to visit his parents, Mr. and Mrs. Ralph S. Hamilton.

Mrs. French Arnold has returned to Belding following a visit with her niece, Mrs. Harry Gebeau. Other visitors at the Gebeau home were Mr. and Mrs. Kenneth Foster of Greenville and Mr. and Mrs. Larry Schneiberger of Lansing.

M. K. Chew, pioneer resident of Hayes township who has been living in Bay City, and his daughter, Miss Alice Chew, also of Bay City, are visiting at the home of his son-in-law and daughter, Mr. and Mrs. John F. Boss. Mr. Chew will remain here while Miss Chew goes to Marquette to attend a meeting of the Department of Classroom teachers at Northern Michigan University.

Mrs. Florence King has as her recent guests her granddaughter, Mrs. Jack King and two sons of Madison Heights and her parents, Mr. and Mrs. Nate Valome of Detroit.

Talk of the Town

Mr. and Mrs. Ray Bailey and children have returned to Utica after visiting her grandmother, Mrs. Daniel Bacot.

Mr. and Mrs. Robert Graumann and four children of South Bend, Ind., visited recently at the home of Mr. and Mrs. Versal Seymour, while on a trip through northern Michigan.

Major and Mrs. Woodrow B. Wilson have as their guests her brother and sister-in-law, Mr. and Mrs. Noel H. Houze and six children of Point Marion, Pa., who are spending a week here. Earlier they were visited by Lt. Col. and Mrs. Roger Thibeau and daughters, Monica and Laureen of Washington, D. C.

Mr. and Mrs. Richard King of Royal Oak are the parents of a daughter, Betty, on July 22. This is the first girl to be born into the King family in 57 years. Mr. King is the son of Mr. and Mrs. Floyd King of Detroit and the grandson of Mrs. Florence King of this city.

Mr. and Mrs. Rex E. Milligan and family spent the weekend at their cabin at Mio before leaving on a vacation trip. They were to go to Great Lakes, Ill., to pick up their son, Rex Jr., who has completed recruit training at the U.S. Naval Training Station. They will then tour Wisconsin and the Upper Peninsula before returning here.

Annual Meeting
of
Charlevoix Hospital
8:00 P.M. Wednesday
August 10, 1966
Community Room, City Hall
Charlevoix, Michigan

For the purpose of hearing reports of members of the Board of Trustees; to elect three trustees for terms of three years; and to transact such other business as may legally come before this meeting.

Phila A. Shanahan
Secretary, Board of Trustees

MICHIGAN BOTTLED GAS SERVICE

Fast and Dependable Service

JIM'S GAS SERVICE

Phone LI 7-9365 or LI 7-2902.

Jim Elzinga, Owner
We Fill Your Tanks

THERE'S A BOAT FOR EVERYONE AT

WALKER'S

Representing Century and Trojan
FINE USED BOATS

* This beautiful brand new 31' Trojan Sea Voyager with twin Gray 195's.... $11,500.00
29' Hacker with 200 hp. Kermath.... SOLD $1,250.00
16' Hacker with brand new trailer.... $1,095.00
23' Penn Yan with new tandem trailer. SOLD $3,800.00
19' Century Scamp in-out, 150 hp. new.... $3,600.00
22' Trojan Manhattan with 195 Gray, new SOLD $3,600.00
3 Chris Craft Sedans, all with twin 95's.... $4,500.00 & up
30' Chris Craft Sea Skiff, lots of extras.... $7,250.00
19' Century Resorter, 1965, $6,500 new.... $4,750.00
* 40' Chris Craft Conqueror, twin 185's.... SOLD condition, less than 150 hrs. $18,500.00
* 17' Century Resorter, new condition.... $3,250.00
25' Trojan, 1964 Sea Skiff, SOLD op, etc. only 50 hrs.. .... $4,750.00
34' Chris Craft Conqueror, 1951, twin 105's.... $6,750.00

* NO TRADES

WRITE TODAY! Now is the time to order the boat you'll want when you come to Charlevoix. Remember, we will finance any boat we sell and give the first winter's storage free.

WALKER MARINA
CHARLEVOIX, MICHIGAN
TEL. 616-547-2293 OR 616-547-6767

Dealer for:
Sav-Cote Paints
Volt Water Skis
Raritan Products
Other Marine Products

WELL INFORMED FAMILIES IN THIS AREA READ THE...

CHARLEVOIX COURIER

CHARLEVOIX COUNTY'S **LARGEST** NEWSPAPER

MORE OF WHAT YOU'RE LOOKING FOR

★ **MORE** Local News
★ **MORE** Local Pictures
★ **MORE** Local Columns
★ **MORE** Local Editorials
★ **MORE** Local Advertising

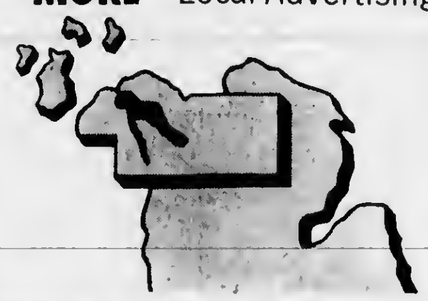

28 CONVENIENT LOCATIONS FOR YOU TO BUY THE COURIER

*Atwood
DeYoung's Shopping Center

*Bay Shore
Bruce Green's Grocery
Bayshore Market

*Beaver Island
LaFrenier's Store
McDonough's Grocery

*Petoskey
City News Stand

*Charlevoix
Edwards' IGA
The Lodge
Charlevoix Beach Hotel
The Weathervane Terrace
Charlevoix Courier
Sugar Bowl
Williams News Stand
Neff Bros Grocery
Oleson's Variety Store
Oleson's Food Store
Kroger Store
Gebeau's Grocery
Essenberg's Grocery
Staley's Grocery

*East Jordan
Hite Drug Co.
Gidley's Drug Store
Shaw's IGA
Taylor's IGA

*East Port
Kruse's Market

*Ellsworth
John's Health Center
Smalley's IGA

*Ironton
Ironton Jiffy Market
Scott's Boat Livery

$5 WILL BRING THE NEXT 52 ISSUES TO YOUR DOOR EACH WEEK
LET US START YOUR PAPER THIS WEEK,
PHONE LI 7-3000

Kroger's got something to CROW about . . .

LOW PRICES

plus 1025 TOP VALUE STAMPS

WIN $1000 - A MINK STOLE - Play Double Sweepstakes BINGO

GIGANTIC TENDERAY BEEF SALE

Only higher grades of U.S.D.A. Choice Grade grain fed beef are chosen for Tenderay. Tendered naturally while still fresh.

U.S. CHOICE KROGER TENDERAY BEEF

Round Steak	Sirloin Steak	Rib Steak	Chuck Steak	Chuck Roast
lb. 89c USDA CHOICE	lb. $1.09 USDA CHOICE	lb. 99c USDA CHOICE	lb. 59c USDA CHOICE	lb. 49c USDA CHOICE
USDA CHOICE ARM CUT Swiss Steak lb. 79c	TENDERAY BONELESS BOSTON Roll Roast lb. 79c	USDA CHOICE T-Bone Steak lb. $1.19	USDA CHOICE BONELESS Chuck Roast lb. 79c	USDA CHOICE BONELESS Rump Roast lb. 99c
USDA CHOICE TOP ROUND Steak or Roast lb. $1.09	USDA CHOICE SIRLOIN Tip Roast lb. $1.09	USDA CHOICE Cube Steak lb. $1.19	USDA CHOICE SIRLOIN Tip Steak lb. $1.19	USDA CHOICE KANSAS CITY Steak lb. $1.59

Double Breasted or **3-Legged Fryers** lb. 45c

Peschke's Full Shank Half **Smoked Ham** lb. 49c

Center Cut Rib **Pork Chops** lb. 89c

Whole or **Split Broilers** lb. 45c

Peschke's Flavor-Packed **Hot Dogs** 2-lb. pkg. $1.19

We reserve the right to limit quantities. Copyright The Kroger Co., 1966

Kroger **Salad Dressing** Quart Jar 39c

Grade 'A' Medium **Eggs** Dozen 39c

Kroger Vac-Pac **Coffee** 1-lb. Can 59c with coupon

Banquet Frozen **Dinners** 3 FOR $1 — Beans & Franks 12 oz. wt, Mac. & Cheese 12 oz. wt, Beef or Chick. 11 oz. wt, Mexican Dinner 1 lb, Turkey 12-oz. wt, Haddock 9 oz. wt

Kroger **Pork & Beans** 7 1-lb. 5-oz. cans $1	Kroger **Orange Juice** 3 1-qt. 14-oz. cans $1	Eatmore **Margarine** 5 1-lb. pkgs. $1	New Kroger **Mayonnaise** qt. jar 49c	
Libby's **Tomato Juice** 4 1-qt. 14-oz. cans $1	Raisin 1-lb. or Mel-O-Soft 1¼-lb. **Sandwich Bread** 5 loaves $1	Plain or Sugar **Donuts** 4 pkgs. of 12 $1	Kroger **French Dressing** pt. btl. 39c	
Kroger **Italian Dressing** pt. btl. 59c	Country Club 15-oz. wt cans **Corned Beef Hash** 3 cans $1	4 Varieties Kroger **Sliced Cheeses** 3 8-oz. wt. pkgs. $1	12-oz. wt. Package of Fun **Mr. Bubble** 3 for $1	
Borden's **Skim Milk** 4 half gal. ctns. $1	Kroger **Fruit Cocktail** 5 1-lb 1-oz. cans $1	Country Club–2½ fl. oz. **Ice Milk Bars** 2 pkgs. of 12 $1	Swift's Corned Beef or **Prem** 2 12-oz. wt cans $1	
Lanolin Plus – Save 32¢ **Hair Spray** 14-oz. wt. can 67c	Del Monte **Catsup** 6 14-oz. wt. btls. $1	Kroger Weiner or **Sandwich Buns** pkg. of 12 29c	Reconstituted Realemon **Lemon Juice** 2 1-quart btls. $1	
	Debbie Liquid **Detergent** 3 1-quart btls. $1	Kroger Lemon or **Jelly Rolls** 3 12-oz. wt. pkgs. $1		
	Mandarin **Oranges** 3 1-lb. cans $1	Kroger Frozen Broccoli, Cauliflower Ford Hook Limas, Mixed Vegetables or **Cut Green Beans** 5 10oz wt pkgs. $1		
	Krogar Corn, Peas & Carrots, Leaf Spinach, Broccoli Cuts or **Frozen Peas** 6 10-oz. wt pkgs. $1	Michigan **Blueberries** 2 pints 79c		

Anchor Hocking Cookware
2½-Quart Saucepan
KROGER'S LOW PRICE $2.99 YOU SAVE $2.51
GRIP-LOCK **Handle** ea. $1.29

$100 WINNER
T.S. KIBBE
205 E. Lincoln
Charlevoix

Fresh **Sweet Corn** 12 Golden Ears 69c

Bartlett de-e-licious **Pears** 11 for 79c

Red, White or Blue **Grapes** 3-lbs 89c

Jumbo Size Plums or **Nectarines** doz. 89c

Michigan U.S. No. 1 **Potatoes** 20 lb. bag 99c

50 TOP VALUE STAMPS WITH THIS COUPON ON the purchase of 2 Thermo Temp DISHES 2 for 98c. Redeem at Kroger thru Sat., Aug. 6, 1966

100 TOP VALUE STAMPS WITH THIS COUPON ON the purchase of a 2 Quart Thermo Temp PITCHER each $2.99. Redeem at Kroger thru Sat., Aug. 6, 1966

50 TOP VALUE STAMPS WITH THIS COUPON ON the purchase of two or more 1-lb pkgs of PESCHKE'S Lunch Meats. Redeem at Kroger thru Sat., Aug. 6, 1966 M-1

100 TOP VALUE STAMPS WITH THIS COUPON ON the purchase of 5-lbs or more of HAMBURGER. Redeem at Kroger thru Sat., Aug. 6, 1966. M-2

50 TOP VALUE STAMPS WITH THIS COUPON ON the purchase of 3 or more 3-oz. wt. pkgs of Hygrade's Sliced DRIED BEEF. Redeem at Kroger thru Sat., Aug. 6, 1966. M-3

50 TOP VALUE STAMPS WITH THIS COUPON ON the purchase of 3 or more pkgs of FRES-SHORE SEAFOOD. Redeem at Kroger thru Sat., Aug. 6, 1966 M-4

50 TOP VALUE STAMPS WITH THIS COUPON ON the purchase of a pkg of Country Club Corned Beef. Redeem at Kroger thru Sat., Aug. 6, 1966 M-5

50 TOP VALUE STAMPS WITH THIS COUPON ON the purchase of a KROGER DUCKLING. Redeem at Kroger thru Sat., Aug. 6, 1966. M-6

25 TOP VALUE STAMPS WITH THIS COUPON ON the purchase of 2-lbs of Tomatoes or 2 heads of Lettuce. Redeem at Kroger thru Sat., Aug. 6, 1966. P-7

25 TOP VALUE STAMPS WITH THIS COUPON ON the purchase of 3 lbs of BANANAS or PEACHES. Redeem at Kroger thru Sat., Aug. 6, 1966 P-8

25 TOP VALUE STAMPS WITH THIS COUPON ON the purchase of a Violet Thermo Temp TUMBLER each 49c. Redeem at Kroger thru Sat., Aug. 6, 1966

VALUABLE COUPON — Kroger Vac-Pac COFFEE 1-lb. can 59c. Limit 1 with $5 or more purchase (excluding beer, wine, tobacco). Redeem at Kroger thru Sat., Aug. 6, 1966. G-21

VALUABLE COUPON — 30c OFF the regular price of a 14 oz. wt. jar of SPOTLIGHT INSTANT COFFEE. Redeem at Kroger thru Sat., Aug. 6, 1966 G-20

25 TOP VALUE STAMPS WITH THIS COUPON ON the purchase of three 10½-oz. wt cans of HEINZ TOMATO SOUP. Redeem at Kroger thru Sat., Aug. 6, 1966 G-19

50 TOP VALUE STAMPS WITH THIS COUPON ON the purchase of any 2 LA CHOY FOOD ITEMS. Redeem at Kroger thru Sat., Aug. 6, 1966. G-18

50 TOP VALUE STAMPS WITH THIS COUPON ON the purchase of any pkg. of Stainless Steel PERSONNA BLADES. Redeem at Kroger thru Sat., Aug. 6, 1966. G-17

50 TOP VALUE STAMPS WITH THIS COUPON ON the purchase of any 2 pkgs of Gold Crest Summer Candies. Redeem at Kroger thru Sat., Aug. 6, 1966. G-16

50 TOP VALUE STAMPS WITH THIS COUPON ON the purchase of any 4 pkgs. of Kroger Velvet Delight or Topping Mix. Redeem at Kroger thru Sat., Aug. 6, 1966. G-15

100 TOP VALUE STAMPS WITH THIS COUPON ON the purchase of any 3 12-oz. wt jars of Kroger Peanut Butter or Preserves. Redeem at Kroger thru Sat., Aug. 6, 1966. G-14

25 TOP VALUE STAMPS WITH THIS COUPON ON the purchase of a 2-lb pkg of Kroger SANDWICH COOKIES. Redeem at Kroger thru Sat., Aug. 6, 1966 G-13

25 TOP VALUE STAMPS WITH THIS COUPON ON the purchase of 3 Cantaloupe or a whole or half WATERMELON. Redeem at Kroger thru Sat., Aug. 6, 1966. P-10

25 TOP VALUE STAMPS WITH THIS COUPON ON the purchase of a half gal ctn of Fresh Orange Juice or Tropicalo Drink. Redeem at Kroger thru Sat., Aug. 6, 1966 P-12

25 TOP VALUE STAMPS WITH THIS COUPON ON the purchase of 2-lbs or more of Green or Yellow WAX BEANS. Redeem at Kroger thru Sat., Aug. 6, 1966. P-9

25 TOP VALUE STAMPS WITH THIS COUPON ON the purchase of 12 California ORANGES or LEMONS. Redeem at Kroger thru Sat., Aug. 6, 1966 P-11

CHARLEVOIX COURIER

Editorial Page

Wednesday, August 3, 1966 Page 13

Let's End Bridge Tie-Ups

Something has to be done about the bridge.

Bridge tenders counted as many as 70 openings between 7 a.m. and 11 p.m. last Thursday, and every other day last week was almost as bad.

Many of the boats which signaled for the bridge to open were pleasure craft which easily could have passed under it if it weren't for their radio antennas, most of which could have been lowered without a great deal of trouble.

* * *

MEANWHILE on Bridge Street, hundreds of cars backed up time and time again all the way through town waiting for the bridge to close.

The bridge detains not only tourists, who might find it an interesting curiosity, but also workers, shoppers, doctors, lawyers and long-distance truck drivers all of whom have places to go and things to do. They are left cooling their heels in clouds of exhaust fumes on both sides of the bridge. Sometimes they can't even see the little dinghy causing the tie-up, except for the tip of an antenna.

So far we've been lucky. There have been no babies born at the Weathervane inn or the Beaver Island Boat Co. office. Ambulances have been held up, but somehow they have always managed to get their passengers to the hospital in time. There have been no serious fires on the North Side while the bridge has things tied in knots downtown.

(Whenever a large vessel comes through, one of the fire engines is taken to the north side of the channel; yet fire trucks are on their own coping with run-of-the-mill traffic jams caused by the bridge.)

* * *

OF COURSE there is a solution: Open the bridge twice an hour for the passage of pleasure craft, perhaps on the hour and the half hour. It will be surprising how many of them suddenly develop collapsible antennas. The bridge would continue to handle commercial traffic as it arrives. In the event of a storm, the bridge, of course, would be allowed to break its schedule to permit small craft to seek shelter in Round Lake.

* * *

GRAND HAVEN, which also is blessed with a bascule bridge, limits the coming and going of pleasure craft to this extent. It's time a similar set of rules went into effect in Charlevoix.

If you would like to see "something done about the bridge," clip this editorial and mail it to The Army Corps of Engineers, Detroit District Office, Detroit, Mich.

Clip on dotted line.

Clip on dotted line.

Coho Salmon Offer Hope in War Against Alewives

(Like other Lake Michigan communities) Charlevoix has become the final resting place for thousands of alewives this summer. Some days their bodies line the shore in windrows, the aroma driving bathers to inland beaches. Following is a report on the problem--and a possible solution--which appeared in the Grand Rapids Press recently.)

* * *

KALAMAZOO (AP) - - Call them shad, alewives, herring or what you will, they still stink.

They stink now and have stunk up the beaches along Lake Michigan periodically for the last four or five years. They will continue to wash up and rot along the shore for that many more years, biologists say.

But there is one silver, slender linger of hope--coho salmon planted in streams leading into Lake Michigan and Superior for the first time this spring.

Native to the Atlantic Ocean, the fish worked its way through the Welland Canal and into the western Great Lakes less than 10 years ago, according to Harry Westers, biologist-in-charge of the Wolf Lake Fish Hatchery west of Kalamazoo.

Westers said the shad in a new environment free of natural enemies reproduced at astronomical rates.

"WE NOW ESTIMATE that the shad accounts for 90 percent by weight of the biomass, fish-life, of Lake Michigan," Westers says.

What kills them off to leave them floating in the lake and eventually to wash up on the beaches?

Westers says it is a phenomenon of nature that when fish or animal populations reach a certain peak of density great numbers start dying off for no apparent reason other than over-population.

The hope of cutting back this massive shad population lies in the introduction of natural enemies, Westers says.

Michigan's Department of Conservation, in its search for such an enemy of the shad, turned to the coho salmon, a Pacific Ocean fish.

West Coast experiments proved the coho could successfully adapt to an all-fresh water cycle of living and reproducing. The tests were conducted in California and Alaska. In its natural habitat, the coho lives on shad or herring. Another important factor is that the salmon spawn inland in streams where the eggs are safe from hungry shad.

Last March, the first batch of 250,000 coho fingerlings were carefully transferred from tank trucks to Bear Creek in Manistee County.

In April more fingerlings were released in the Platte River in Benzie County and in the Big Huron River in the Upper Peninsula. About 800,000 of the fingerlings were introduced to the streams.

* * *

WESTERS says a crucial point of the experiment will be in three years when the salmon are due to return to the springs to spawn.

"We will know at that time whether they can adapt to their new environment. Selective breeding may occur and establish the coho here." Westers says.

The coho salmon could also be a boon to fishermen, adding an exciting game FISH to the Great Lakes and Michigan streams. Planting of the Cohos will continue through 1967.

Another source of competition for the shad may be the comeback of lake front and whitefish. Westers says the sea lamprey has been successfully brought under control. The lamprey had all but erased the lake trout and whitefish in Lake Michigan and most of Lake Superior.

The biologist says the overall influence of the shad on fish and marine life in the Great Lakes is not known, that it may be reducing the number of perch and other species by competition for food and living areas.
tion for food and living areas.

Although a few shad are netted by commercial fishermen for processing into animal food uses, the market is limited. Westers says that although the shad may be suitable for human consumption, there is no market for the products at present.

* * *

BUT BACK on the beaches, the problem of stench and the flies attracted to the rotting fish remains unsolved at this time.

South Haven and some other communities, during periods of heavy washup, have regular early morning rakeups.

State and county park beaches are not raked regularly and at times the dead fish lie in a silver line two to four feet wide, stretching for miles in either direction along the shore.

Seagulls thrive on the shad and for part of the swimming season do their share to keep the beaches clean. But during the hottest part of the summer the gulls are in their nesting areas in the north, leaving the dead fish to pile up on the sand.

Some inveterate beachgoers, after an unpleasant session or two with the malodorous fish, arm themselves with rakes and shovels to clear a picnic or sunbathing area.

Clockwise

By Bob Clock

"BY THE PROPHET'S beard," swears Abdul the Egyptian, gazing over the trackless wastes of desert sand near Giza. Things aren't going to be the same around here if Cheops goes ahead and builds his damn mauseleum right smack in the middle of the desert. It'll spoil the whole view for miles around. Why, we'll never have another sunset in these parts unless someone stops him."

"Right you are," says brother Gamal. "And that's not all. Have you heard that they're going to build a huge statue of a cat with a man's head nearby, and put a temple between its paws."

"Nonsense," shouts Abdul. "Who would imagine sueh a thing? The whole idea stinks!"

"That's it," cries Gamal.

"That's what?"

"That's what they're going to call the cat," Gamal explains. "The Sphinx."

* * *

TWENTY THREE hundred years pass, Nicholas Nikopopolas and his friend, George, are sipping fermented honey in an Athens bistro.

"Have you ever heerd the beat of it?" asks Nick incredulously. "That crazy Pericles is going to build some kind of shrine right on top of Acropolis."

"I have heard," says George dismally, "the man must be out of his mind. What would Homer say?"

"The worst part of it is, he has hired Phidias to draw up the plans. Can you imagine? The most expensive architect in all Athens! The city will never finish paying him. We might as well change the name to Phidiasville."

"What I'm worried about is what's going to happen to all the wildlife on Acropolis, George whines. Where will the birds go? Where will we hunt deer?"

"And if that's not all, he's going to ruin the view. I've always liked standing downtown and admiring stony old Acropolis watching over the city," Nick says dramatically.

"I suppose the gods have to live somewhere," George answers, softening a little.

"But why here?" Nick protests vehemently. "Why right on the top of our mountain?"

"You're right," George concedes. "Besides, no god in his right mind would want to live in downtown Athene. By the way, what are they going to call this temple, if they ever get it built?"

"The Parthenon," Nick answere disgustedly. "Makes it sound like a big deal, doesn't it?"

* * *

IT'S 800 YEARS later. Primus Evictus and his friend, Flavius, are enjoying a sausage pizza in a little Italian restaurant just off Campus Marttus.

"I'm leaving Rome. That's all there is to it," says Primus Evictus angrily. "The very idea of Emperor Vespasian even thinking about building such a gigantic pleypen right here in the middle of Rome!

"You are quite right," Primus," his friend says sadly, tearing off a wedge of hot pizza. "I don't object to the Emperor's games, but why here? There's lots of room outside Rome."

"I haven't mentioned this before," Primus says confidentially, leaning across the table, "but I had planned on putting up a little motel myself near where the Emperor plans to build his---how do you say it?---Colosseum. But not any more. Can you imagine anyone wanting to spend a night in Rome, with all the unwashed mobe that thing is going to attract?"

Flavius swallowed a big mouthful of pizza before answering.

"If the Emperor feels he must build his Coloseeum, why must it be so large. I heard at the Forum today it will seat 87,000 people! Can you imagine? No, Primus, I'm with you. First thing tomorrow we shall move together to Pisa where the people --- at the least the architects---have better sense."

* * *

ANOTHER 1,800 YEARS pass---give or take a decade or two. The year is 1888 and Pierre and his friend, Jean Jacques, are walking down Paris' Champs Elysees.

"One more year---just one little year --- and ia belle Paris, the Paris we remember from our boyhood, will be no more," Pierre says sadly.

"What do you mean?" Jean Jacques asks much alarmed.

"Why haven't you heard?" Pierre answers. "The government has given that fool Alexandre Gustave Eiffel permission to go ahead and build his gigantic iron monstrosity right in the middle of Paris!"

"Surely you joke!"

"It is no joke, my friend," says Pierre. "I read it in yesterday's journal. The paper said the tower would be 984 feet high and be visible for miles and miles in every direction."

"But surely it won't last," Jean Jacques protests. "Is it not just for the fair next yeer?"

"Who knows?" Pierre answers. "If the city spends a million dollars on a tower, it is not likely to be torn down in a few months."

"The city is helping Monsieur Eiffel build the tower, you say?"

"That is what my paper said."

"Sacre bleu! Jean Jacques sweers. "It is not bad enough to build an eyesore, but to ask the poor people of Paris to help! That is too much!"

AND IN 1965, the Medusa Cement Co. started construction of the world's most modern cement plant at Charlevoix, Mich. . . .

odds 'n ends

by FRAN MARTIN

A "WELL DONE" is due those hard-working committees of the Venetian Festival who did such a fine job of pulling the event out of the doldrums . . . .Everyone was talking about the fine street parade on Saturday afternoon . . .It was great fun. . .And another thing everyone seemed to like was the fact that it was held on Stete-st. where there was no fuss about traffic, where everything was unhurried and where there was shade along a good part of the route. . . . .

And the boat parade Sunday night could certainly be called a success compared to recent years. . .A new format was presented and proved most successful. . .A lot of work went into these particular sections of the festival. . .I hope some of you took the time to tell the chairmen about them . . .Bob Hamilton, Ken Empey and Lyle Miles. . . .and their assistants. . .Other things went well too but I think these two events deserve special mention. . .Oh yes, and the fireworks, which to me are part of the boat parade, everyone loved. . .It has taken a great deal of hard, hard work but the people responsible have made it possible to make a great stride in the right direction. . . . .

* * *

AND NOW for the future. . . Sure hope the weather lasts for the Waterfront Fair scheduled for Aug. 13. . . .This year's looks like a fine one with more than a hundred entries and many more expected before the deadline. . . . .

To me this is the finest thing that Charlevoix sponsors. . . . It's a leisurely sort of thing with people wandering through the park and looking at art in all sorts of media. . .I guess you'd call it a comfortable sort of thing. . .And since it's an all-day thing, there's never a time when it's so crowded you can't enjoy yourself. . .I admire anyone who can do things with his hands . . .and, believe me, these people are talented. . .all the things are originals. . .nothing done from molds or other means. . .and though you might not love everything in the show, you will appreciate the time and thought that's gone into the end products. . .As always a few people are devoting a great deal of time to bring this about. . .and don't forget the Artmobile from the Detroit Institute of Art which this year will bring exhibits of "American Landscape Painters at Home and Abroad"

* * *

NEVER THOUGHT I'd live to see the day when kids would enjoy school in the summer time. . .but that day has arrived, . .During the past month youngstors have been enrolled in a series of classes. . .mostly math and reading for those who needed these subjects. . . But going to school in the summer time is different from everyday school for the classes are smaller, the teachers less hurried and there's more time per student. . .I think it's a great program and I hope it grows. . . .

But the thing that was strictly for fun was the class in art . . .where the young fry touched on various phases of art and had a ball doing it. . .I hope the day isn't far off when we'll have a full fledged art program in our school system. . .If you've ever taken the time or had the opportunity to visit the schools you've noticed that those youngsters in the early elementary grades have no inhibitions about their concept of what they see. . .Some of the stuff may be 'way out' but these brave souls make no apologies about their work. . .It's when they get a little older that the majority of them lose their individuality and become a part of the pack. . .I think if you can get them started early enough they will keep this and become artists in their own right. . .This summer the students, all there out of choice, dabbled in several phases of art ranging from painting with water colors and oils to planning model houses, doing finger painting and ceramics. . .Oh, to be a kid again!

* * *

FRIDAY WILL be a great day. . .for football fans, that is . . .For it will mark the 'opening' of the 1966 season. . .with All-Stars meeting the Green Bay Packers at Soldier's Field in Chicago. . .I'll admit that this game isn't always football at its best because the weather is hardly conducive to be a top-notch performance. . .but it's football and once this date arrives, we all know that it won't be too long before we'll be seeing a game or two or three every weekend. . . .

* * *

AND HOW ABOUT all those beautiful craft from the Mackinac race that visited our harbor enroute to their various home ports. . .That continues to be the greatest of fresh water races. . .and this year it attracted one of the biggest fields yet. . .There's nothing any lovelier than a sailing vessel, no matter what the size.

Charlevoix of Yesteryear

THE COAST GUARD Cutter Hyacinth was a frequent visitor to Charlevoix and Beaver Island in the 1920's. Here she is tied up at the St. James pier.

RESIDENCE OF HON L. B. ALLEN.

SHERWOOD RESIDENC

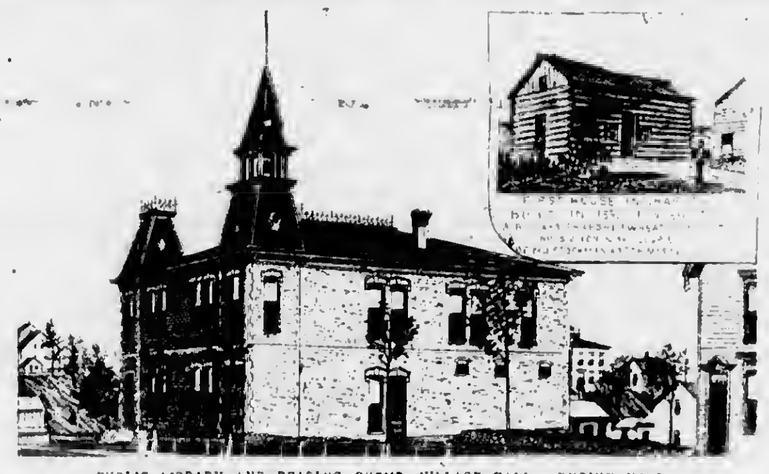

PUBLIC LIBRARY AND READING ROOMS VILLAGE HALL. ENGINE HOUSE.

HERE ARE some of the older structures in Charlevoix, all now demolished. House at upper left was located where Kroger parking lot is today. Dr. Robert B. Armstrong was the last owner. House at upper right was at northwest corner of Hurlbut and State. For years, Charlevoix youngsters called it "the haunted house." Old office building was located at site of present County Building. It was demolished in 1957.

Letter to the Editor

Lake Charlevoix Can Still Be Saved

Mr. Robert Clock, Editor
The Charlevoix Courier
Charlevoix, Michigan

Dear Mr. Clock:

I am writing in regard to the interesting feature titled "Land of the Lime Green Water." As a tax paying "Summer Visitor", I am suggesting that the citizens of Charlevoix and Charlevoix County, and those people living near Lake Charlevoix wake up to what is happening to your priceless natural heritage, through your own carelessness and indifference. The "lime green water" which I noticed on the July 4th weekend is the visible evidence of the bloom of blue green algae, which feeds upon nutrients present in the water. These nutrients are the result of pollution from industrial wastes, chemical fertilizers and organic materials from sewers, septic tanks and boats. I am sending to your attention two articles dealing with the problem of water pollution. Print them if you wish.

The bloom of algae in Lake Charlevoix has little to do with "The South Point Horror." That dusty monster will make its own contribution to the degradation of your area in the future, and it will take another ice age to erase the devastation which is spreading over South Point like a cancerous growth. I, too, bow my head-"In Memoriam-1778-1966", and add "Sic Transit Gloria Mundi" South Point is past helping, Lake Charlevoix is not!

I suggest that the citizens of your still beautiful city start by taking some of the taxes that are to be collected as compensation for the death of South Point and use that money to improve and increase the restroom facilities in the parks on Round Lake. Now is the time when you must face the unpleasant fact that Lake Charlevoix and Lake Michigan will become what Lake Erie is today, unless you act to prevent it. You can't afford to say, "To Hell with the landscape!"

I am aware of the fact that this letter will no doubt displease many people who are not in touch with the realities of water pollution and its resultant detrimental effects on the natural beauty and economy of an area. Ignore those people and concentrate on saving Lake Charlevoix!

On ye dweller on the shores of "The Lime Green Water." OPEN YOUR EYES NOW, BEFORE YOU HAVE TO START HOLDING YOUR NOSES!"

With Urgency,
T. L. Ramsey
6914 N. River Road
Waterville, Ohio, 43566
(Near Lake Erie)

Claims Constable Was Her Father

Dear Sir:

My mother (Mrs. Charles Lamphear) and I believe you have misidentified the first man in the front row of the picture of the "law enforcement officers" of 1910-1915 in your July 13 issue. He is my mother's father, my grandfather, Elmer L. Johnson, who served as constable for many years, including the period when the picture was taken.

Mother is a subscriber to the Courier. She lives with me here in Little Rock, Arkansas. We both enjoy your picture feature: Charlevoix of Yesteryear. She can identify most of the faces and places in these old pictures, having moved to Charlevoix in 1896. She occasionally disagrees with some of the identification and we have thought of writing before but time passes so quickly and we just haven't done so. However, we just couldn't let this pass without calling it to your attention.

Sincerely,
Mrs. F. E. Greifenstein,
(Byrnece Lamphear)

Eds. Note: Mrs. Richard Suratt who submitted the picture says the first man in the front row is her father, the late George Reinhart.

United Missionary Church

From the Pulpit

Witnesses Aware Of God's Pleasure

Taking up Jesus' yoke is a sure way to carry out the second Commandment, 'Thou shall love thy neighbor as thyself', the Rev. M.S. Krake told his congregation at the United Missionary Church in East Jordan Sunday morning.

Rev. Krake said that by taking up the Lord's work, one automatically does what pleases God. People occupied with the Lord's work are aware when they have His blessing.

He said that many times during his ministry he has been aware of God's pleasure.

Once, he said, he was taken part in a baptismal ceremony under the auspices of Dartmouth Church at Flint's Mott Lake. Some German displaced persons attended the ceremony and later told him they were there.

* * *

THE PASTOR said he also felt God's presence very clearly during his first pastorate at Bad Axe during a call to witness at a home near the church.

Rev. Krake said he first felt God's blessing when he was 12-years-old and attended a camp meeting at Brown City. But he was afraid to commit himself to God in front of his friends, "although there was not a cloud in my spiritual skies."

He added that another five years was to pass before he began Christ's work in earnest, and then he had things to repent.

* * *

REV. KRAKE said loving one's neighbor means praying for him and "fellowshipping" with him, all the while making him aware of God's message.

"It is the rebellion in us--saying 'no' to God when he asks us to come--that gets us into trouble," he said.

The pastor praised one of the missionary workers in the church who took God's word where it was least expected. One time, the worker visited the home of an alcoholic and found him surrounded by empty bottles.

"Brother Joe Kimball sat right down on the floor among all those bottles and talked about God," Rev. Krake said. "This is what it means to 'love thy neighbor as thyself.'"

Wrong Cannery

It was incorrectly stated in last week's Courier that cherry growers were picketing the plant in Ellsworth. Pickets actually were at the Elk Rapids cannery. The Ellsworth cannery does not process cherries.

LEGAL NOTICE

ORDER OF PUBLICATION
General
STATE OF MICHIGAN,
The Probate Court for the County of CHARLEVOIX.
Estate of ELIZABETH BOYLE, Deceased
It is Ordered that on July 27, 1966, at 11:00 A.M., in the Probate Courtroom Charlevoix, Michigan a hearing be held on the petition of Edward W. Boyle, Administrator of the above estate for allowance of his final account.
Publication and service shall be made as provided by Statute and Court Rule.
Dated: June 27, 1966.
John Makel
Judge of Probate.
Donald G. Jennings
Attorney for Petitioner
P.O. Box 29
Manistee, Michigan
7/6-3

Kin

Continued from page 1

to spend the summer.

A NATIVE of Finland Falls, Ont., the former Minnie Jane Routley was born in 1875 and came to Michigan as a young girl settling near Hart with her family.

In 1894 she married William Louiselle and the couple lived at Hart until moving north 50 years ago. They lived first in Ellsworth, moving later Hayes Township. Mr. Louiselle died in 1949.

She was an honorary member of the Assembly of God Church in Charlevoix and the Pilgrim Holiness Church in Ellsworth. She also belonged to the International Church of Foursquare Gospel in Fort Wayne, Ind., and the United Foursquare Women's Organization.

2 Holes-in-One at City Course

Two Charlevoix men scored holes-in-one at the Charlevoix Golf Course within a week of each other. Both shots were made on the third hole.

Glenn Ikens scored his hole-in-one July 21, playing with Fritz Allard, Bob Gill, Ken Wright and Ed Swanson.

July 23, Don Meggison duplicated the feat in a match with Grover Genelt.

Club Manager Keith Carey says the last hole - in - one on the Charlevoix Course was shot in the summer of 1964 by a minister from Anderson, Ind.

"I don't remember much about him, except that his name was Carey," Carey said.

LEGAL NOTICE

ORDER OF PUBLICATION
General
STATE OF MICHIGAN,
Probate Court for the County of CHARLEVOIX.
Estate of HUGH D. BOYLE, deceased.
It is Ordered that on August 30, 1966, at 10:00 A.M., in the Probate Courtroom Charlevoix, Michigan e hearing be held on the petition of Karl L. Erber for license to sell real estate of said deceased. Persons interested in said estate are directed to appear at said hearing to show cause why such license should not be granted.
Publication and service shall be made as provided by Statute and Court Rule.
Dated: August 1st, 1966.
s/John Makel
Judge of Probate.
Robert L. Hoffman
Attorney for Administrator
212 Bridge Street
Charlevoix, Michigan.
(8/3-3)

Obituarie

Mrs. Datus Dean

Funeral for Mrs. Datus Dean, 72, was held at the Winchester Funeral Home Aug. 2, the Rev. Leona Winegardon officiating. Burial was in Brookside Cemetery.

Mrs. Dean, who had been in failing health for some time, died July 31 at Charlevoix Hospital where she had been a patient for 3½ weeks.

The former Coral M. Chandler was born in Dickson, Tenn., Dec. 26, 1893 and married Ernest Chew in 1914. The family moved to Charlevoix in 1929 and Mr. Chew died in 1930.

In 1939 she married Albert Holmes, who died in 1952, and in 1959 she married Mr. Dean, who survives her.

* * *

MRS. DEAN was a member of the Methodist Church and the W.S.C.S.

Besides her widower, she is survived by a son, Lt. Col. Harold B. Chew of Rantoul, Ill.; two daughters, Mrs. Carlton (Marguerite) Ikens of Charlevoix and Mrs. Harold H. (Ernestine) Hunt of Van Horn, Iowa; nine grandchildren, two great - grandchildren, and a sister, Mrs. M. O. Holt of Florence, Ala. A son, Emerald, died in 1963.

Mrs. Bruce McDonough and daughter, Kathy, are to return Wednesday from a five-day visit with relatives.

Mr. and Mrs. D.A. Best have returned to their home in Detroit following a weekend visit with his brother-in-law and sister, Mr. and Mrs. Floyd Brown. Their granddaughter, Nancy Petersen, also was a visitor.

LEGAL NOTICE

ORDER OF PUBLICATION
General
STATE OF MICHIGAN,
Probate Court for the County of CHARLEVOIX.
Estate of DENNIS D. BOYLE, deceased.
It is Ordered that on August 30th, 1966, at 10:00 A.M., in the Probate Courtroom Charlevoix, Michigan a hearing be held on the petition of Karl L. Erber for license to sell real estate of said deceased. Persons interested in said estate are directed to appear at said hearing to show cause why such license should not be granted.
Publication and service shall be made as provided by Statute and Court Rule.
Dated: August 1st, 1966
s/John Makel
Judge of Probate.
Robert L. Hoffman
Attorney for Administrator
212 Bridge Street
Charlevoix, Michigan
(8/3-3)

Stage

Continued from page 1

for any type of performance." Begrow said.

Rev. Wood said the fund was being labeled the "Park Stage" fund rather than the band stand fund, because the completed stage will lend itself to a variety of activities.

* * *

There was considerable discussion as to whether the completed structure should have a built-in public address system or rely entirely on natural acoustics. To cover the lake front, Begrow thought a P.A. system probably would be needed.

Rev. Wood said another meeting would be called after manufacturers have been contacted and more information is available on the cost of the proposed shell.

It was decided to include the names of donors of $100 or more on a plaque which will be permanently affixed to the stage.

Cherry

Continued from page 1

the processors keep a record of the tonnage but this year there is no contract for Great Lakes but rather for individuals.

Aug. 1 the board of directors of Great Lakes said that many major canners will pay 14½ cents to individual growers but not to Great Lakes as a group.

* * *

MAJOR CANNERS still uncooperative are Morgan-McCool in Traverse City, Northport, Smeltzer and Michigan Fruit Canners, largest fruit canner in Michigan.

According to Win Klutzbau, manager of Traverse City Cherry Growers inc., the coporation does not support Great Lakes demands directly but they feel that 14½ cents is a fair price.

Mitchell Paradis, district director of Great Lakes, said that the corporation is buying cherries from the members at 14½ cents.

5 Take Draft Tests

Five Charlevoix County men will leave today (Wednesday) for pre-induction physical examinations in Detroit.

They are George F. Krchak of Charlevoix, David E. Howard of Boyne Falls and Mark Bryan, Peter C. Haartikainen and Richard Dodds of Boyne City.

Three county men--James C. Whitfield Jr. of Walloon Lake, Jerry D. Holley of Ellsworth and Lewis W. Kitson Jr. of East Jordan will leave for induction Aug. 25.

Eighteen more will be sent for physicals Aug. 31, and five will be inducted from the county Sept. 26.

Mrs. Ronald Balch, Selective Service Board secretary, says she has received word that the local board is to review the draft status of teachers and persons in other professions not directly involved in national health and safety.

She also said that all college students must have on file with the draft office a passing report card on the Selective Service qualification test or certification from their college that are in the percentile of their class exempt from service. Freshmen must be in the upper half; sophomores and juniors in the upper two-thirds; and seniors in the upper three-quarters.

Mrs. Balch said all freshmen will be classified 1 - A pending satisfactory completion of their first year of college.

'Open Gate' Opens Gates

The Open Gate Resort campground is opened for its third season on Nowland Lake about four miles south of Charlevoix near Ironton.

Mr. and Mrs. Howard Sherman of Northville and Ironton are the owners. The Shermans were campers but got tired of seeing no vacancy and full signs in state campgrounds and decided to open their own campground.

Retouch or tint my hair on my lunch hour?

SPECIAL INTRODUCTORY OFFER

For a Limited Time Only

We will "Frost" your hair any day, Monday thru Wednesday, by appointment at this money saving low price.

$10.00

Yes! Now we can give you the ultra-fast service a working girl or busy housewife needs—a tint in as little as 5 minutes or a retouch in as little as 10 minutes.

Helene Curtis' revolutionary ColorMaster process now speeds up hair-coloring to 5 times as fast as it used to be. And in complete comfort!

Call right now for a ColorMaster appointment. You'll save *hours* in the salon by taking *one minute* to call us.

HELENE'S
Beauty Shoppe

Air Conditioned

102 Park - Phone LI 7-2261

We Want To Hire A

"GO-GO" GIRL

Not a dancer, but a girl that can go and go and go and still be ready to meet the new challenges of the newspaper business.

ARE YOU THE GAL WE'RE LOOKING FOR?

Experience in the newspaper-field is not necessary. We will train you to take news pictures, handle advertising and write news stories, if you qualify.

To qualify, applicant must be able to type and drive an automobile. Other qualifications important to this position are: a pleasant personality, mature judgement, and the willingness to accept the challenges offered on Charlevoix County's largest newspaper.

The gal that is chosen for this opening will be rewarded with top wages that will be determined by her ability, plus other benefits not available in most other fields open to women. Applications will be treated in strict confidence.

Apply in person to

Tom McDaniels

For Appointment Phone LI 7-6558

CHARLEVOIX the Beautiful COURIER
CHARLEVOIX COUNTY'S LARGEST NEWSPAPER

FAVORITE FOODS for Family Meals

FRESHLY GROUND
HAMBURG
3 LBS. $1.59

SPARTAN
CATSUP
12 Oz. Bottle 10¢
With Each $5 Food Purchase

STOKLEY
PEACHES
Yellow Cling Halves
1 Lb. 13 Oz. Can 29¢ LIMIT 3

US NO. 1 MICHIGAN
POTATOES
10 LBS. 49¢

USDA GRADE CHOICE
RIB STEAK LB. 89¢

TENDER
STEER LIVER Lb. 49¢

Specialty Items in our Meat Dept.
*WILNO KOSHER CORNED BEEF
*WILNO KOSHER FRANKS
*WILNO KOSHER BOLOGNA
*KOSHER SALAMI

Maxbauer's
HALF CREAM Pint 23¢

Shurfine Pieces & Stems
MUSHROOMS 4 4 oz. Cans $1

Holmes'
SARDINES 2 4 oz. Cans 25¢

Thermolite 7 oz.
HOT CUPS 50 for 49¢

Shurfine
TABLE SALT Lb Bar 10¢

Cream Replacer
COFFEE MATE 11 oz. 69¢

100% Pure
DISTILLED WATER Gal. 45¢

Pur Cider
VINEGAR Gal. 69¢

Hi C
ORANGE DRINK 3 1 Qt. 14 oz. 87¢

SPARTAN
STRAWBERRY JAM 2 LB. JAR 69¢

Downy fabric softener - 1 qt. 1 oz. - 83¢
Spartan liquid bleach - 49¢ gal.
Del Monte Peas - 1 lb. 1 oz. 2/47¢
Kotex sanitary napkins - 47¢
Sylvania light bulbs - 40-60-75 watt - 2/56¢
Spartan Meat Pies 5-8 oz. 95¢
Spartan Meat Dinners frozen - 11 oz. - 41¢
Zwan Hams - 2 lb. - $2.59
Sara Lee Coffee Cake - 12¼ oz. - 79¢
Dove Liquid detergent - 22 oz. - 65¢
Spartan Bacon - 89¢

MULLER'S OVEN-FRESH
LUMBER JACK BREAD 2 1¼ lb. Loaves 55¢

Member SPARTAN STORES
NEFF BROTHERS QUALITY FOOD STORE
FREE DELIVERY - PHONE LI7-6541

SPACIOUS yachts like the one above are frequent visitors to Charlevoix Harbor. Thirty-five boat slips are available at the city yacht basin, with additional berths available at private marinas.

List Four Tips for Better Snaps

Four commom errors account for thousands of ruined snapshots.

Before clicking the shutter this summer, run through these checks quickly: (1) Hold the camera steady; (2) Move in closer; (3) Be careful of background interference; and (4) Don't try and crowd too much into a single picture.

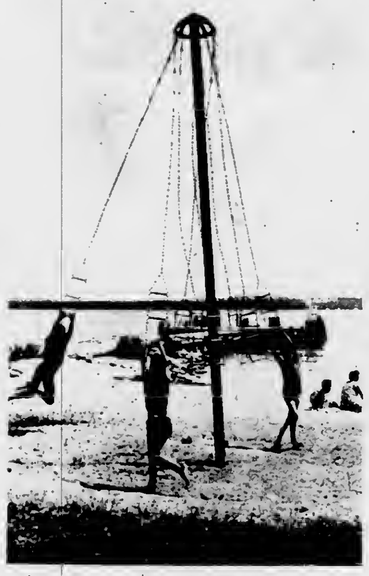

Children playing on the Maypole at the Ferry Ave. Beach.

BOB BAKER SHOES
Beautiful Comfortable Shoes for Women

916 E. Las Olas Blvd. Fort Lauderdale, Fla. Jackson 2-2752
Dec. thru April 1206 3rd St. So. Naples, Fla. Midway 2-4958
June thru Oct. 208 Howard St. Petoskey, Mich. Diamond 7-2669

The CHIMNEY CORNER
Phone DI.7-3636
LARGEST GENUINE CHARCOAL HEARTH IN THE NORTH
RENDEZVOUS OF DISCERNING DINERS
For Your Food - Drinks - Entertainment
ENTERTAINMENT NIGHTLY
Les Payne At The Piano
SHRIMP NIGHT Every Friday Night
Superb Cuisine
CALL DI 7-3636 - FOR FINE FOOD AND ENTERTAINMENT
TWO MILES NORTH OF PETOSKEY - - Junction US 131 and 31

THERE'S A BOAT FOR EVERYONE AT
WALKER'S

Representing Century and Trojan
FINE USED BOATS

* This beautiful brand new 31' Trojan Sea Voyager with twin Gray 195's.... $11,500.00
29' Hacker with 200 hp. Kermath.... SOLD $1,250.00
16' Hacker with brand new trailer..... ..... $1,0[illegible]
23' Penn Yan with new tandem trailer . SOLD ..... $[illegible]
19' Century Scamp In-out, 150 hp. new.. ..... $[illegible]
22' Trojan Manhattan with 195 Gray, new SOLD $3,600.00
3 Chris Craft Sedans, all with twin 95's..... $4,500.00 & up
30' Chris Craft Sea Skiff, lots of extras..... ..... $7,250.00
19' Century Resorter, 1965, $6,500 new..... ..... $4,750.00
* 40' Chris Craft Conqueror, [illegible] condition, less than 150 hrs. twin 185's..... SOLD $18,500.00
* 17' Century Resorter, new condition..... $3,250.00
25' Trojan, 1964 Sea Skiff, SOLD op, etc. only 50 hrs.. ..... $4,750.00
34' Chris Craft Conqueror, 1951, twin 105's..... $6,750.00

* NO TRADES

WRITE TODAY! Now is the time to order the boat you'll want when you come to Charlevoix. Remember, we will finance any boat we sell and give the first winter's storage free.

WALKER MARINA
CHARLEVOIX, MICHIGAN
TEL. 616-547-2293 OR 616-547-6767

Dealer for:
Sav-Cote Paints
Volt Water Skis
Raritan Products
Other Marine Products

The Beautiful New Home Of
Russell's SHOE STORE
Men's, Womens and Children's Famous Brand Footwear
"PUT YOUR FEET IN OUR HANDS"
314 Howard St., Petoskey Phone 347-2881

BLANCHE COLVIN SHOP
Prints & Some Precious Jewelry
Antiques - Objets d'Art
Fine Rugs - Clocks - Lamps
and decorative home accessories
236 Main St. Harbor Springs

[illegible] & SON FILE
[illegible] BOAT, MICH.

CHARLEVOIX
COURIER
CHARLEVOIX COUNTY'S **LARGEST** NEWSPAPER

Vol. 69 No. 36, 20 Pages | Charlevoix, Michigan 49720-Monday August 8, 1966 | 10¢ single copy

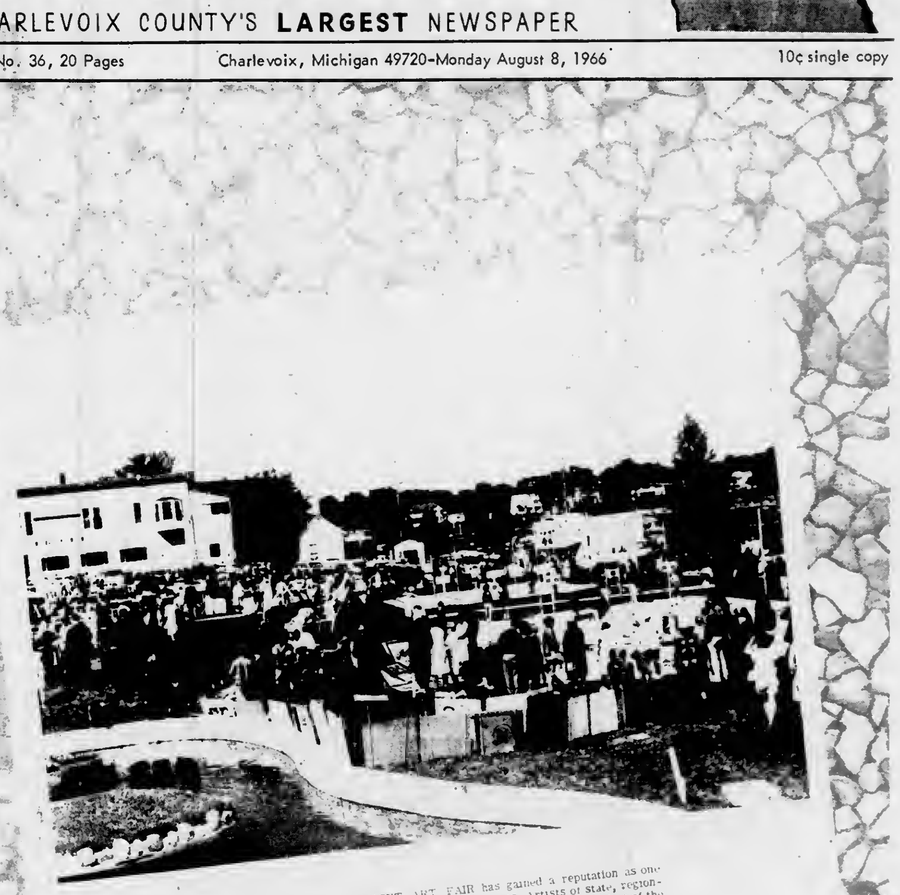

CHARLEVOIX'S WATERFRONT ART FAIR has gained a reputation as one of the Midwest's outstanding summer cultural events. Artists of state, regional and national reknown make the fair one of their must exhibits. Most of the art treasurers on display in East Park this Saturday, (Aug. 13) will be on sale, giving viewers a chance to enrich the beauty of their homes, as well as enjoy a stimulating weekend in Charlevoix the Beautiful.

Greensky Hill Has Proud History

Church Dates To 1850

High on a hill not far from the shores of Susan Lake, stands an enduring tribute to the faith and fortitude of the Indians who inhabited this region in the middle of the last century.

It is the Greeneky Methodist Church in Charlevoix. Nearby stand nine gigantic maple trees, their lower boughs twisted outward as a symbol of peace among indian tribes in the area. The tall maples are all that are left of 30 Council Trees which once formed a solemn ceremonial arena for tribal chieftains.

The mission church is the handiwork of Peter Greensky, an Indian brave who received training at a small Methodist settlement in the Upper Peninsula at Bay Mills. In 1838, Greensky moved southward, taking part in a protestant movement then under way in the Grand Traverse Bay area.

Later Greensky became disealisfied with the Grand Traverse mission, and, along with 27 families, left the area to establieh his own church where he and his followers could worship as they saw fit. Tbeir travels took them to the mouth of Pine River Channel, the future site of Charlevoix, across Round Lake and into Pine Lake, which later became Laks Charlevoix.

They wsre delighted with the area, particularly when they came across the Council Trees which had heen planted

BUILT OF giant, rough-hewn cedar logs, Greensky Hill Church looks today much as it did 100 years ago. This winter an old wood-burning stove was replaced by an oil heater.

and bent into their peculiar shapes by earlier Indian tribes. Greensky and his followers decided this was to be their home. He named the sparkling little lake nearby "Susan" In honor of his wife.

At first a small church was hulit of boughs covered with cedar bark, but in 1850 work on the present permanent Church began. The hullding is 26 by 32 feet and has eight windows, three on each eide and two on the end. The logs were laid one abovs the other, each one notched at the corner to make a snug fit with the ones abovs and below it.

The crevicee were filled with pieces of wood and mud and the floorwas made of rough boards split out of logs.

When the church was completed in 1860, about 300 of the 500 Indians living in the area were members. Today, although membership has dwindled to 18, services are conducted every Sunday by the Rev. Leona Winegarden of Charlevoix.

Jay Oliver, a spokesman for the congregation, says the Church is presently trying to buy back some of the nearby land which has been bought by the white man. Much of the area is Indian burial ground, marked by rude crosses and tumbledown fences.

Use Marine Charts For More Boat Fun

Marine charts are guides to more boating fun, but enrpristingly few boating families take advantage of them. Perhaps this can be explained by a fear that they'rs too technical and dssignsd only for professional pilots.

This isn't true. Marine charts ars no harder to understand than ordinary highway maps and usually a greal deal easier to fold up.

They carry a variety of helpful and interesting information. Quite obviouslycharts show the depth of the water, expressed in either feet or fathoms. Check the chart legend to make sure which!

CHARTS outline the navigable channel. Although this is designed primarily for larger vessels, you can't go wrong if you stay within its bounds.

Lighthouses and checkpoints along the shore or located in the channel are also noted. These are handy reference points, and it's a nice feeling to look out and see the marker "just where it's supposed to be."

Harbors and shelters, along with the channel leading into them, are a handy guide to emergency facilities.

Special markings indicate unusual obstructions such as a dangerous rock formation or a sunken wreck. Survey chart No. 1 of the U. S. Ceast and Geodetic Survey lists all of thess symbols and abbreviations. Most charts are available at a very nominal price, usually less than $1.00.

All charts are dated, and this is for good reason. Sand har shifts and rivers cut new channels. Make sure you have the latest edition.

CHARLEVOIX the Beautiful COURIER

Charlevoix Courier Corp.
111 Bridge Street, Charlevoix, Michigan—49720
Phone Liberty 7-6558

Published each Monday and Wednesday morning during July, August and the first week of September. Published weekly on Wednesday mornings the balance of the year. Second class postage paid at Charlevoix, Michigan.

Tom McDoniels . . . Generol Monoger
Bob Clock . . . . . Editor
Ruth Ann Miller . . Areo News Editor
Hilda Gibson . . Clossified AD-visor

SUBSCRIPTION RATES

	In County	Elsewhere
One year	$5.00	$6.50
6 months	3.00	4.00
3 months	2.25	3.25

ALL SUBSCRIPTIONS MUST BE PAID IN ADVANCE

Member of The Michigan Press Association.
Affiliate Member National Newspaper Association.
National Advertising Representative

Michigan Newspapers, Inc. 257 East Michigan Ave., East Lansing, Michigan

Gifts - Novelties - Toys - Hobbies - Greeting Cards

The most "walked-about" store in all the North!

For The Most Fun In Boating 1966

It's

REDFERN MARINE

CURRITUCK BOSTON WHALER

The Currituck has close to minimum equipment for convenient operation, yet is elegant and serviceable. It is recommended particularly for water-skiing and other short haul activity in protected waters; for open water where carrying capacity is more important than comfort; and when fitted with platform, bow rail and flying top set (see also page 12), it makes an excellent camper with room for three sleepers. We do not favor it for steady duty in open water because passengers and pilot must sit. Standing, which is easy and natural part of the time in other models, makes for more comfort in heavy going.

The Currituck is exceptionally good for water-skiing and skin diving, with large horsepower capacity, lots of room, ease of boarding and ease in cleanup.

$1420

We Carry The Most Complete Line of Boats and Accessories In The Chain-O-Lakes Area

Let Us Show You Our Famous Make Lines

*SEA RAY
*CHRIS CRAFT
*WHALER
*ALLMAND
*SAILFISH
*SUNFISH
*LYMAN
*CENTURY
*ALUMACRAFT
*CHRYSLER

Also Distributor For MerCruiser Stern Drives
EVINRUDE AND MERCURY OUTBOARDS

At Clam River On Torch Lake-Ph. FR 7-4700

WELL INFORMED FAMILIES IN THIS AREA READ THE...

CHARLEVOIX
COURIER

CHARLEVOIX COUNTY'S LARGEST NEWSPAPER

MORE OF WHAT YOU'RE LOOKING FOR

★ MORE Local News
★ MORE Local Pictures
★ MORE Local Columns
★ MORE Local Editorials
★ MORE Local Advertising

28 CONVENIENT LOCATIONS FOR YOU TO BUY THE COURIER

*Atwood
DeYoung's Shopping Center

*Bay Shore
Bruce Green's Grocery
Bayshore Market

*Beaver Island
LaFrenier's Store
McDonough's Grocery

*Petoskey
City News Stand

*Charlevoix
Edwards' IGA
The Lodge
Charlevoix Beach Hotel
The Weathervane Terrace
Charlevoix Courier
Sugar Bowl
Williams News Stand
Neff Bros Grocery
Oleson's Variety Store
Oleson's Food Store
Kroger Store
Gebeau's Grocery
Essenberg's Grocery
Staley's Grocery

*East Jordan
Hite Drug Co.
Gidley's Drug Store
Shaw'e IGA
Taylor's IGA

*East Port
Kruse's Market

*Ellsworth
John's Health Center
Smalley's IGA

*Ironton
Ironton Jiffy Market
Scott's Boat Livery

$5 WILL BRING THE NEXT 52 ISSUES TO YOUR DOOR EACH WEEK
LET US START YOUR PAPER THIS WEEK, PHONE LI 7-6558

COLONY CORALS

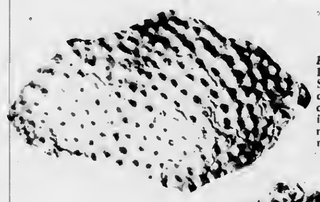

Parallelopora (DEV.)—Left, belongs to the Stromatoporoids, an uncertain group of extinct coral-like marine organisms which built laminated irregular limey masses on coral reefs.

Hexagonaria (DEV.) Right and below, are six "Petoskey stones" (type of Tetracoral).

Top view

Side view. Above, note younger colony developed on top.

Polished specimen, below. The reason for "hex" in the generic name is apparent.

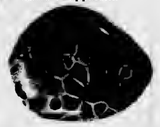

Beach pebbles, above.

Petoskey Stones

Here's Real Fun in the Sun

The most abundant source of Michigan's new State Stone--the PETOSKEY STONE -- is along Charlevoix's beaches.

These unique "colony corals" are found no where else in the world. When polished they make beautiful pieces for jewelry or other display purposes.

The pictures, top, show what the raw stones look like on the beach. The two small stones, lower left and center, show what an unpolished beach pebble looks like; these are especially easy to recognize if you walk the beach right after a rain. The stone on lower right shows a polished specimen.

Some of the finest months of the year for enjoying the beaches and searching for Petoskey Stones are May and June and September and October. There is no finer way to relax and commune with nature than strolling the beaches.

Boat Battery Needs Attention

Your boat battery, used to start your outboard motor and power electrical equipment aboard, should be checked periodically.

Too many boatmen forget about the battery until the day when they turn the starter key and nothing happens.

The seashore sand locust endures dune temperatures up to 135 degrees F. simply by jumping about. The grasshopper leaps into air that may be 50 degrees cooler a few feet above the hot sand's surface.

Hunt Stones by Water's Edge

One of the best ways to find Petoskey stones is to look for them at the water's edge.

The water brings out lines and patterns that may be missed when the stones are dry.

In spite of the name, Petoskey stones are not confined to the shores of Little Traverse Bay. Some excellent specimens have been found at Bells Bay, just south of Charlevoix.

Although Charlevoix has many fine sand beaches, many long stretches provide a veritable paradise for rock collectors.

VACATION LAND CABINS

Build Plenty of Pleasure into Leisure Living

Relax and enjoy life in a new Vacation Land Cabin built on your favorite scenic site. Over 35 basic designs to select from, including rustic log cabins and the popular A-Frame. Or we'll manufacture to your specifications. No down payment.

VACATION LAND CABIN CO.

P.O. Box 292 Bellaire, Mich.

THE CHARLEVOIX National Fish Hatchery presently is conducting tests to determine the best diet for lake trout raised in captivity.

live a little!

Dairy Queen

South Bridge Charlevoix

Mary Magrath's Antique Shop

Everything In Antiques
* Glassware * China
* Copper * Brass

Phone 547-6464

Open Evenings -- 103 Mason -- Charlevoix

THE CHARLEVOIX

Municipal Golf Course

Relax and play golf on a well kept nine hole course for only

$1.75

Located on U.S. 31 Just North of Charlevoix

LOG COTTAGES

A-Frames and Plywood Delivered & Erected Anywhere. 21 Years In Precutting Cottages.

"MODELS ON DISPLAY"

MILLS CABIN MILLS

On M - 75 549-2431 Boyne City, Michigan

Welcome to CHARLEVOIX

We look forward to the opportunity of serving you your favorite cocktail while you vacation in Northern Michigan.

BEER * WINE * COCKTAILS

TOWN HOUSE

AIR CONDITIONED
221 Bridge Street
Syl & Helen Weislek Your Host & Hostess

Charlevoix the Beautiful

By Mrs. E. A. Butler

I stand and gaze at thy beauty,
With waters so clear and blue,
At peace with the world and mankind,
Lake Charlevoix brings memories anew.

*

Lake Michigan reaches an arm out,
To embrace channel made by man,
And channel through lake to Lake Charlevoix,
As far as the eye can span.

*

The breeze is cool and refreshing,
As it blows across my face,
Cares are all tossed and forgotten,
All worry it seems to erase.

*

I'm reminded of a picture
Of Round Lake on Venetian Night;
The waters are gay with color,
Boats and fireworks where all is bright.

*

It is fine for boating and fishing,
For a swim it can't be beat.
To take a picnic supper
On lake Charlevoix sure is a treat.

*

It is a glorious place to be,
So dear to the heart of man,
It is better than pills or vitamins,
In Charlevoix I live again!

Water Safety Tips Offered

With outdoor water activity increasing, State Police suggest these safety precautions:

Swimming and Wading: Patronize authorized, supervised areas; keep alert watch over youngsters; don't overestimate swimming or diving ability; make provision for rescue and resuscitation in event of mishap.

Boating: Operate watercraft according to safety rules; have life jacket for passengers; avoid standing in boats; don't overload or overpower your craft; respect the rights of other water users; and have rescue equipment aboard for emergencies.

◆◆◆

Have a Bacon "Ball" Month

Why not have a bacon "ball" to celebrate this tasty meat between May 17th and June 13th? Roll cream cheese balls in cooked, crumbled bacon as a garnish for fruit salads.

Water chestnuts wrapped in pieces of bacon, secured by a wooden pick, then broiled, make a nice meat garnish.

Where to Send for Charts

Coastal and intracoastal waterway charts, U.S. Coast and Geodetic survey, Washington Science Center, Rockville, Maryland.

Great Lakes and connecting waterways, U.S. Lake Survey, 630 Federal Building, Detroit, Michigan.

Mississippi River System, Office of Division Engineer, U.S. Corps of Engineers, 536 South Clark Street, Chicago, Illinois.

TVA Lakes, Tennessee Valley Authority, Knoxville, Tennessee.

Lakes and rivers under jurisdiction of U.S. Corps of Engineers, write Chief of Engineers, Department of the Army, Building T7, Gravelly Point, Virginia.

THE COST—The Administration's budget works out to just under $10 a week for every person in the U.S.

SAND DUNE RIDES

"THE RIDE OF RIDES!"

THEY SAY IT IS THE GREATEST

Atwood, Michigan

12 Miles South of Charlevoix

Closed Sunday LU 8-2222

Petoskey on Lake Street

Maison de' Linge

BARNEY LINENS

IMPORTERS

Laces · Lingerie · Robes

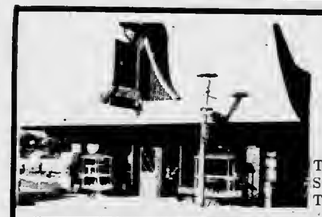

Look For This Store, When You're Looking For The Finest

U.S.D.A.

PRIME MEATS

The Best Beef Money Can Buy — Steaks Cut The Way You Like Them.

GOURMET FOODS * FRESH FLOWERS * DELICATESSEN

IMPORTED BEER AND FINE WINES

NEFF BROTHERS QUALITY FOODS

CHARLEVOIX THE BEAUTIFUL

SERVING SUMMER VISITORS FOR 16 YEARS

PHONE ORDERS APPRECIATED--LI 7-6541

TWO LEVELS OF GOOD TIMES

ON THE STREET LEVEL IT'S

IRV'S COCKTAIL LOUNGE

Overlooking Charlevoix's Beautiful Yacht Harbor. Enjoy your favorite drink or maybe a sandwich or pizza. You'll known your patronage is deeply appreciated.

IN THE LOWER LEVEL IT'S

'tween Decks

AS YOU PASS THRU THE HATCH YOU'LL KNOW THAT YOUR ENTERING A MOST UNUSUAL COCKTAIL LOUNGE.

Completely constructed from shipwreck lumber to simulate tween decks of a sailing schooner - Come see the nautical charm of tween decks.

305 BRIDGE ST. - CHARLEVOIX THE BEAUTIFUL

Big Rock Draws Thousands

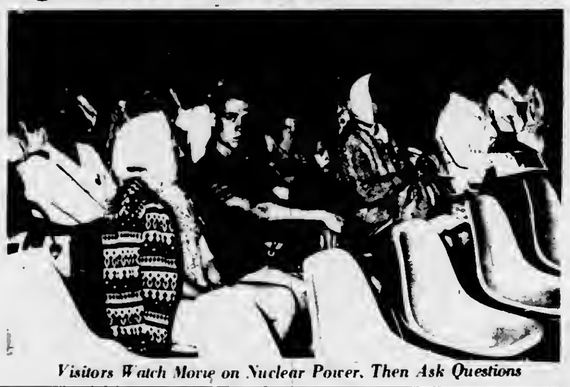

Visitors Watch Movie on Nuclear Power. Then Ask Questions

Telephone Recording and Model Tell How Reactor Works

ZZOOOMMM

· New sound of power

· New sign of power!...

· New name* for Cities Service!

We're dressing up our stations . . . to make room for the ZZOOOMMM!

ZZOOOMMM IN A NEW GASOLENE!
Modern as the space age—clean, strong and powerful!

ZZOOOMMM IN A NEW OIL!
More protective against corrosion and wear than any oil on the market today, the finest long range formula yet!

ZZOOOMMM IN OUR SERVICE, TOO!
Friendly, helpful CITGO service — try it and see what ZZOOOMMM means to you and your car!

CHARLEVOIX OIL COMPANY

101 MICHIGAN LIBERTY 2-6581

drive into CITGO . . . drive out with ZZOOOMMM!

*CITGO . . . Trademark of Cities Service Oil Company

Worldly Audience

Consumers Power Co.'s Big Rock Nuclear Power Plant has become a symbol of Charlevoix's unique blend of dynamic progress and dramatic beauty. Set along Lake Michigan amidst some of the most scenic shoreline in North America, the nuclear plant's Information Center has attracted more than a quarter - million visitors.

Tens of thousands of these people would not have come to Charlevoix, except for the power plant. Today Consumers advertises its Information Center on billboards throughout the state.

This series of "Courier Camera" photos shows some of the hundreds of people who visited the Information Center on a typical afternoon. In the last month visitors have come from 47 states and 20 foreign countries.

Chuck England, Information Center director, reports the biggest rush is on Wednesdays. The most often asked question is how nuclear power compares economically with coal. Assisting England at the Information Center are Pat Kujawski, James Stewart, Claudia Hartman, Mike Allen and Tony Duerr.

Hello There.

Pine River Bridge is Always Busy

The always-interesting million - dollar Pine River Bridge (US-31 Bridge) in downtown Charlevoix opens wide to let the South American, a Great Lakes cruise ship, enter Round Lake from Lake Michigan.

The bridge is operated year around by the Michigan State Highway Dept. Passing through it during the summer months are the plushest pleasure yachts on the Great Lakes, as well as humble outboards and massive Great Lakes freighters.

If the bridge tender isn't busy stop in and talk to him; they're pleasant fellows. But if there's a ship on the river don't intrude...operating this giant machine is a tricky business.

There's almost always something to see at the bridge. If there are no boats simply study the ever-changing current of the Pine River. Ripley once stated that the Pine River is the shortest in the world and the only one that runs in two directions.

The bridge provides the only route around Lake Charlevoix between Lake Michigan and Boyne City. Charlevoix's main street was named Bridge St. because of the bridge.

Short Escape

The Ironton Ferry takes its passengers for a short visit into a world where there can be no hurry. There's just no way to speed up the ferry in its short chug-chug across the neck of the South Arm.

Even if you don't especially want to go where the ferry takes you it's worth the 35¢ fare just to briefly know you've escaped all the pressures that make people rush through life.

The Ferry crosses the South Arm of Lake Charlevoix at scenic Ironton, about 7 miles southeast of Charlevoix on M-66.

Get Your Summer Hairstyling At

HELENE'S BEAUTY SHOPPE

AIR CONDITIONED

OPEN MONDAY THRU SATURDAY

Evenings By Appointment

FREE PARKING

Phone LI 7-2261 102 Park St.

NOW OFFERING THE NEW

COLORMASTER PROCESS

On The Shore of Walloon Lake It's

Nickey Silver Birch Inn

OPEN YEAR-AROUND

GOURMET FOOD *PER SE*

Canapes Prepared To Order For Parties

Complete Housekeeping Cottages. Rooms in the Inn with Private Bath

IN THE HEART OF THE "BIG 6" SKI AREA

In The Village of Walloon Lake

Dining Room Open To The Public

Breakfast - 8 to 9:30 A.M.
Lunch 11:30 to 2 P.M.
Dinner - 6 to 9 P.M. Phone 535-2482

NORTHERN MICHIGAN'S FINEST MOTOR LODGE

On US 31 Overlooking the Yacht Harbor

All the pleasures of Northern Michigan's most distinguished resort region are yours when you stay at the Lodge of Charlevoix.

Picture window rooms with balconies, heated year 'round indoor pool, TV, Hi-Fi and phones in all the rooms. Complimentary continental breakfast, family accommodations, central play yard.

For reservations phone 616-6565

THE Lodge OF CHARLEVOIX

TEMPLE THEATRE
Petoskey, Michigan

WEDNESDAY - TUESDAY
August 10-16 at
7:00 p.m. & 9:30 p.m.

ELIZABETH TAYLOR
RICHARD BURTON
IN ERNEST LEHMAN'S PRODUCTION OF
EDWARD ALBEE'S
WHO'S AFRAID OF VIRGINIA WOOLF ?

* IMPORTANT EXCEPTION: NO ONE UNDER 18 WILL BE ADMITTED UNLESS ACCOMPANIED BY HIS PARENT.

Also Starring
GEORGE SEGAL · SANDY DENNIS
Directed by MIKE NICHOLS PRESENTED BY WARNER BROS.

Admission $1.50

Hollywood
PETOSKEY

WEDNESDAY - SATURDAY
August 10-13 at
7:05 and 9:15 p.m.
& SUNDAY MATINEE
August 14 at 2 p.m.

INDIAN PAINT
JOHNNY CRAWFORD

Awarded the PARENTS' MAGAZINE medal award
plus cartoon PHILBERT

SUNDAY - TUESDAY
August 14-16 at
7:05 & 9:15 p.m.

"Boy, Did I get a Wrong Number!"

COLOR by DeLuxe UNITED ARTISTS

Adults $1 Children 50¢
Sunday Mat. 75¢ & 25¢

Adelaide, Inc.

Naples, Florida Harbor Springs, Michigan Columbus, Ohio

SALE

ON ALL REMAINING
SUMMER MERCHANDISE
TO MAKE ROOM FOR NEW
COATS, SUITS, AND DRESSES

Musical Adventure

The soothing combination of concert music under cool skies beside a yacht-filled harbor is offered every Wednesday evening at 8:30 p.m. in Charlevoix's East Side Park on Round Lake.

The City Band, a group of young and adult volunteer musicians led by Clarence Odmark, present the music. There are seats --either on benches or the soft turf (bring your own blanket)--for everyone. Bring the children, our happy summer people are always glad to see them.

Concert in the Park

THE POTPOURRI
A BIT OF EVERYTHING
JEWELRY
GLASSWARE
CHINA
The Unusual
OPEN ALL YEAR
4493 US-31 Oden Mich. Phone 347-8291

You'll Like The Home Style Cooking At The **ROWE INN**

Special
Complete Sunday Dinner
$2.25 and Up
OPEN SUNDAY 12 Noon-7:00 P.M.
DAILY 11A.M.-9:30 P.M.
Ellsworth - East Jordan Rd. Closed Wednesday

Arts & Crafts
THE STAFFEL'S STUDIO SHOP
Stoneware pottery, sculpture, silk-screened notepapers and prints created by Bonnie and Bill are delightful, imaginative treasures for you to discover and enjoy.
On U.S. 31, Seven Mile So. of Charlevoix
Phone 547-2056 Open Daily 10 - 9 p.m.

MapleHills Bridle Path Inc.
Dependable Horse
Good Equipment
Experi Guide
Buck Board Rides
Through Beautiful --Northern Woods
Harold Thomas- Trail Guide
3 Mi. So. of Ironton on Ranney Rd. LE 6-7122

Accommodations ...in Charlevoix County

Charlevoix
GOLF VIEW MOTEL
On US 31, across from Charlevoix Golf Course. 15 modern units. Phone Charlevoix LI 7-6770.

ARCHWAY MOTEL-
On U.S. - 31 south. Heated swimming pool. 15 single, double and family units. Close to restaurant. Mr. and Mrs. Marian Fay, Charlevoix. Ph. 547-2096.

ED'S SWAN MOTEL and Cottages
1½ miles north of East Jordan on M-66, on beautiful Lake Charlevoix. TV, Tiled showers, cooking facilities. For reservations phone LE 6-2542, East Jordan.

Overlooking Lake Michigan
GARTEN'S GUEST LODGE
202 Michigan Ave.
Rooms & Suites, with private baths, 1 block north of Bridge. Open year around. Ph. 547-9694

CHARLEVOIX MOTEL
On M-66. 6 units with kitchenettes. Single and doubles. Sleeping from 2 to 6 guests. Frank W. Smith, 1001 May St., Charlevoix. Ph.547-2097.

THIS SPACE FOR RENT

SILVER BIRCH MOTEL-
On U.S. - 31 south. 8 units, FREE TV in rooms. Carpeting, hot water heat with room control. OPEN YEAR ROUND. Mr. and Mrs. Lorin Corwin, Charlevoix. Ph. 547-6601.

VILLA NUAVA RESORT-
On Lake Charlevoix. OPEN YEAR ROUND. Homes and apartments, complete kitchens, private beach. Mr. and Mrs. Wm. Dajnowicz, M-66, Ironton. Ph. 547-2030.

VICTORIAN GUEST HOUSE
Overlooking Lake Michigan. OPEN YEAR ROUND. Beautifully furnished rooms. Close to restaurants. Mr. and Mrs. E. M. Anderson, 206 Michigan, Charlevoix. Ph. 547-9797.

WAL-MAR COURT
U. S. 31 north. Rustic modern separated units, stone fireplaces. Some kitchenettes. Sleeps 2 to 8 in one unit. Clean comfortable. Wallie and Marie Loder, Charlevoix. Ph. 547-2224.

Treasure Cove
Retail Showroom of
Shipwrecks Unlimited, Inc.
We invite you to inspect some of the most unusual, hand-crafted furniture to be found anywhere.
Unique furnishings, designed and originated by Mr. Jim Sawtelle, made from sunken ship's lumber.
Nearly 100 years of aging beneath the surface of Lake Michigan, brings out the rich warmth of solid rustic oak. Every piece is one of a kind.
If you admire the unusual, a trip to Treasure Cove is a must during your visit to Northern Michigan.
Two-Eleven Bridge Street
Charlevoix The Beautiful

Let Doc Remove Fishhook

Fishing is highly recommended by doctors as a healthy, relaxing sport that will get you out of doors into fresh air and sunshine, and help to clear away mental cobwebs left over from home and office worries.

Fishing is not particularly hazardous, but there are some pointers to watch to help avoid accidents.

Fishhooks are designed to catch and hold fish. They also can snag an unwary finger, hand, arm or leg. If you're deeply hooked, go to a doctor and ask him to remove it.

Don't try to work the hook out backwards. Your doctor has the instruments and know-how to remove the hook with a minimum of pain and further damage.

Hooks left lying in the bottom of a boat or on a dock are a real hazard. Many fishermen follow a simple rule with hooks: When not in use for fishing, cover the barbed point with a small cork.

A Wyoming buffalo ranch does a brisk trade in a strange by-product--bleached buffalo skulls. Interior decorators snap them up.

BEAUTIFUL BELLS BAY is located just south of Charlevoix on Lake Michigan. National Forest campsites are available.

Looking for a Campsite?

Bell's Bay State Forest Campground offers one of the most scenic settings in northern Michigan. Overlooking Lake Michigan's everchanging shoreline, the camp ground provides one of the most dramatic views in the Midwest of spectacular sunsets.

Approximately 20 rustic campsites are offered. Fresh running water, toilets and picnic tables are also available at campsites. The finest Petoskey Stone hunting area in the World is right at your doorstep when you're camped at Bell's Bay.

For the family that wants to enjoy the remoteness of being near a community equipped to fill their every need, Bell's Bay is the perfect spot. The campground is located on the Lake Shore Drive about three miles from town. Ask at a service station, your motel, grocery store, restaurant or elsewhere for directions.

Camping facilities are also available at Young State Park on Lake Charlevoix, at the State Forest Campground on Beaver Island at the county's Whiting's Park on Lake Charlevoix, at private campgrounds on Nowland Lake and Susan Lake.

Camping is usually permissable at Public Fishing Sites.

Ancient Greeks, before the Christian era, made a wooden pigeon that flew, so mechanical toys are not new. Air escaping from an animal bladder, as from a balloon, propelled the ancient toy.

Some flowers have a sweet fragrance to attract bees, butterflies and other insects. In return for the sweet-smelling nectar which the insects sip, they carry the pollen to other flowers for reproduction.

Beatrice Morgan
346S Galt Ocean Drive
Fort Lauderdale, Florida
Our New Location
300 E. Lake Street
Petoskey
Featuring
A complete collection of original imported ladies clothes and accessories. Hand knits in stock or made to measure.

Deansgate

From Scotland: Handwoven Harris Tweed Sport Coatings

Tweeds like these are not often seen these days — particularly in the unusual colors and patterns of our fine wool Deansgate collection. Equally distinctive — the flawless soft shoulder tailoring — implicitly Deansgate. With throat latch. $75.00

JOHN HORAN
204 Howard
Phone 347-2427

(Madison Avenue says that an ad should hit "em where they live. So, here goes.)
ON TASTE AND ITS APPLICATION. (CRACK!-short right)

Good taste is a practiced habit of the eye, strenghthened by a sure and cultivated instinct for creating beauty. Taste separates more than it unites and, paradoxically, the lack of taste, unlike the lack of money, position, power or education, never seems to make people unhappy. They simply don't know it when they haven't any. (SPLAT!-PLONK!-left jab-right cross)

The developement and application of good taste is the primary principle in our approach to interior designing which suits the individual. We exert every effort to leave nothing to chance. Style, color sense, scale balance, proportion and expense are our disciplines. (BIM!-BAM!-the old one-two)

We believe you will find us more-than-able to please, real fun to work with and thoroughly capable of practical solution of your particular decorating problem, whether the solution be gayly light-hearted or serenely elegant-and always with flair. Also, the solution can be had strictly within your budget. Good taste need not be costly. (POWIE!-THUD!-8-9-10-K.O.) (There, how's that?)

Old Railroad Station
Petoskey, Michigan

R. P. Robinson Inc.
AMERICAN INSTITUTE OF INTERIOR DESIGNERS

1290 Third Street, South
Naples, Florida

BEAUTIFUL WHITING Park on the shores of Lake Charlevoix near Advance attracts thousands of visitors every summer. The park is just across the peninsula from East Jordan. Park is maintained by Charlevoix County.

Learn to Swim For Summer Safety, Fun

As the outdoor swimming season approaches once again, the safety experts predict with certainty that more than 6,000 Americans will drown in the coming months.

THEY will drown in swimming pools, in lakes and streams, at ocean beaches. Some will drown while in for a refreshing swim and others will fall out of boats or off docks and piers.

Many, if not most, of these drownings need not happen.

The magazine, "Today's Health," offers some basic safety rules that will help to avoid a tragic water accident for your family--

• • •

LEARN TO swim and to relax in the water.

Never swim alone.

Do not swim when overly tired or when the water is extremely cold.

Do not overestimate your ability and endurance.

Swim at protected pools or beaches under the supervision of a trained lifeguard.

If a boat overturns, stay with it and don't try to swim a long distance to shore.

• • •

NEVER DIVE into waters of unknown depth.

Try new activities, such as water skiing or scuba diving, only after learning the skills from qualified instructors.

MANY families will do most of their swimming this season in private pools, in their own backyards or in those of a friend or neighbor. There also are some special safety precautions for private pools--

Make certain the pool is kept clean and the water chemically purified.

WALK, DON'T run, about the pool. Horseplay should be forbidden.

Fence the pool and keep the gate locked to keep out small children.

Keep handy rescue equipment, such as long poles and ring buoys.

Keep bottles and glasses away from the concrete or metal pool deck.

Red Fox Inn
•Chicken •Fish •Steaks
Reservations JU 2-7038
HORTON BAY
CLOSED SUNDAY

NUB'S NOB Ski Lodge
Where The Fun Is
. . .In Summer Too!
RIDING HORSES & PONIES
CHAIR LIFT RIDES — HEATED POOL
DINING — LODGING — COCKTAILS
TRAMPOLINE — TENNIS COURT
8 Miles North of Petoskey on Pleasant View Road
—PHONE 423—

Across From the Yacht Basin
Eat At
MONT'S
Special Features
Fried Spring Chicken
and
Fresh Brook Trout
ALSO
Complete Menu
Breakfast--Luncheon--Dinner
Home Made Pastries
Open 7 A.M. - 9 P.M.
Phone LI 7-2262 Charlevoix

Juilleret's COFFEE CUP
AIR CONDITIONED
*BREAKFAST *LUNCH *DINNER
-Featuring-
White Fish - Trout - Panfried Perch
SOUTH BRIDGE ST. OPEN 6 A.M.

A DINING EXPERIENCE!
The NAUTICAL
IN CHARLEVOIX
Open for the Season
ALL HOME COOKED FOOD
Fish Dinners At Their Very Best
Lake Trout and White Fish
YOUR HOSTESS, HULDAH CROSS
Belvedere Ave. LI 7-2209

19th ANNUAL
Firemen's Field Day
Thursday, August 11--11 A.M.
Eastport--Barnes Park
1:00 Children's Costume Parade --- Prizes
1:30 Races and Contest --- Prizes
5:00 - 7:00 Complete Bar-B-Q Chicken Dinner--$1.75
7:00 Talent Show. Awarding of Grand Prizes.
Grand Prizes
Patio set complete with chairs & umbrella; instamatic camera outfit; rotisserie broiler
PONY RIDES
All Day, For The Youngsters
For Young and Old:
Games of skill and chance
Baked Goods Sale.
Bazaars and Booths-Lunches-Soft Drinks
Remember the Date--August 11.
Upper Torch Lake Association.

FOOD SAVINGS
TO CUT YOUR COST OF EATING!
Py-O-My Blueberry Muffin Mix 5½ Oz. 10¢
Vet's Nugget Dog Food 25 Lb. $1.99
Hafinia Lunch Meat 3/12 oz. $1
Chef Pierre Apple and Cherry Pies 2 Lb. 8 Oz. 69¢
Spartan Mixed Nuts 13 Oz. 49¢
Spartan Deluxe Mayonnaise Qt. 55¢
Philadelphia Cream Cheese 3 Oz. 10¢
Shedd's Regular or Crunchy PEANUT BUTTER 1 Lb. 8 oz. 47¢
Spartan Frozen STRAWBERRIES 4 10 oz. Pkgs. $1
Zion FIG BARS 2 Lb. Box 19¢
EAST JORDAN
Other Stores In
Gaylord
Kalkaska
Grayling
Glen's MARKET

Annual Events

February
- Winter Sports Festival--City of Charlevoix.
- National Snowmobile Rally-East Jordan

March
- Boyne Mountain National Ski Races-Boyne Falls

May
- Annual Canoe Race on the Bear River at Walloon Lake.
- National Mushroom Contest-Boyne City.

June
- Band Concert each Wednesday evening-Boyne City.
- Walloon Yacht Club - Walloon Lake-holds races twice weekly...featuring sailfish, 17 meter and snipe races.

July
- Venetian Festival - City of Charlevoix-late July
- Jordan Valley Festival-July 4th-City of East Jordan.
- Band Concert - Boyne City, each Wednesday evening.
- Band Concert-City of Charlevoix, each Wednesday evening.
- Fireworks - July 4th-Boyne City.

August
- Arts and Crafts Fair-City of Charlevoix, second Saturday
- Old Timers Picnic-East Jordan.
- Portside Arts Fair - City of East Jordan, first Saturday-Sunday
- Band Concert-Boyne City
- Band Concert-Charlevoix

Attach Motor To Your Canoe

A canoe trip doesn't have to be an endurance test.

Side brackets, priced at about $15.00, are available for mounting small outboard motors. Square stern canoes also allow easy outboard installation.

East Jordan's History Dates to Logging Days

East Jordan, at the tip of the South Arm of Lake Charlevoix, is the gateway to the scenic Jordan River Valley.

The historic Jordan River empties into Lake Charlevoix at East Jordan. Travelers can follow its course south through rollings hills and wooded countryside.

THE JORDAN earned its first fame during logging days when lumber camps operated along its banks and the pine and hardwood was rafted down it to sawmills on Lake Charlevoix.

Later sportsmen came from around the world to catch its grayling. It was one of the State's last major strongholds of this strikingly beautiful fish that has become a ghost on the conscience of Michigan conservationists.

Today canoeists and fishermen float the Jordan in canoes and AuSable longboats. The fishermen find satisfaction in creels full of brown and brook trout.

At headwaters of the river is a new Federal Fish Hatchery which will restock the Great Lakes with lake trout. The hatchery will be dedicated in May.

East Jordan provides many free recreational facilities for visitors, including a new city airport with turf runways, excellent docks for cruisers and small craft, Sportsman's Park with picnic facilities and where camera fans will find many kinds of wildlife, including swans for which the city is famous, small boat launching ramps, an historical display in Memorial Park featuring an old steam railroad engine, Old Fashioned Fourth of July celebration, Portside Art City sponsored recreational programs, including softball.

Visiting trailerites and campers will find acres of city-owned facilities available at modest fees at the Tourist Park on Lake Charlevoix. The park has complete facilities and many recreational features, including tennis and shuffleboard courts and swimming beach.

THE CHARLEVOIX Public Library welcomes summer visitors. The library is open from 1:30-5 p.m. Monday through Friday and from 10 a.m. to Noon on Mondoy, Wednesday and Saturday.

Had Early Beginning

The 101st engineer battalion and the 182nd infantry regiment of the Massachusetts national guard can trace their history back to 1636, when they were first formed into militia regiments.

Alma Mater

The expression "alma mater" was applied to universities during the Middle Ages and probably was first used by a student in referring to his college at the University of Bonn, Germany. A statue of the Virgin Mary at Bonn was called "Alma Mater," or beloved mother.

Gourmets Love Charlevoix

Charlevoix area restaurants offer some of the finest eating in the United States.

The specialties range from whitefish and lake trout, which are practically found at Charlevoix's doorstep, to prime ribs of beef, done just the way you like 'em.

Many restaurants are open year 'round. Others cater to summer visitors only.

• • •

KITCHEN and dining room help is recruited from among local citizens, although no small number of college girls and boys help "put themselves through college" by waiting table at Charlevoix restaurants.

Many fine restaurants are located right in the heart of town. However, a few minutes' drive in almost any direction will bring you to many other fine dining establishments.

TEDDY KOTOWICH
Jordon River Guide
CANOES BOATS BAIT
109 Main
East Jordan

East Jordon Cleaners
Your Appearance is our Business
Mill St. Ralph & Millie Hills

D-Z DEN
COMMUNITY HALL E.J.
OPEN 7 DAYS A WK.
RECREATION
Pool Ping Pong Dancing
Pin Machine
LUNCHES
Hamburgs Ice Cream Pop
Dance to band each Sat. 8:30 p.m.-12:30 p.m.

SCOTT JEWELRY and GIFT SHOP
Sterling Silver by:
•Gorham •Heirloom
•Lunt •Reed & Barton •International •Wallace
Quality Jewelry at Reasonable Prices
210 Howard St. - Petoskey - DI 7-2321

* Cashmere and Lambswool Sweaters by Bernhard Altmann and Pringle of Scotland
The Cashmere Shop
Grand Rapids • Charlevoix
Fran and Dick Tillstrom
* Mohair by Rosanna
Ladies and Mens Ready-to-wear
Jewelry by Hobe

Castle Van Haver
HIGHWAY M-66 JUST 2 MILES SOUTH OF CHARLEVOIX
Legendary medieval atmosphere, an enormous complex of gardens, courtyards, fountains, Norman arches, Gothic arches, towers, battlements, porticullis, heraldic arms, and a great hall 250 feet long.
A recreational and educational experience for the whole family, with visions of King Arthur, Sir Lancelot and the Knights of the Round Table. The great medieval complexes, with living quarters, defense towers, shops, crafts, etc. Here is a glimpse back into times immemorial, to the crusades, to the great heritage of the western world.
Castle Van Haver is perhaps the closest approach to medieval European atmosphere in America. It is the restoration of the renowned Loeb Estate.
COME AS YOU ARE--EVERYONE WELCOME

CAMPERS DELIGHT in the cool breezes, clean water and good fishing of Young State Park near Boyne City. The community boasts excellent fishing, boating and services for summer visitors.

Boyne Area

Boyne City, at the eastern end of Lake Charlevoix, is the largest city of Charlevoix county and focal point of another important vacation area and shopping center for resort colonies along the shores of Lake Charlevoix and Walloon lake.

Boyne City attracts visitors throughout the year, due to the variety of facilities and vacation activities that are available. In the spring fishermen throng to Boyne City to dip smelt from the streams in the area during the spawning run. The city also is a popular destination with mushroom hunters and holds a Mushroom Contest in May.

Throughout the summer Lake Charlevoix, Young State Park and the exceptional choice of fine resort and boating accommodations lure vacation guests, followed in the fall by the army of small game, waterfowl, bird and deer hunters who headquarter here.

Center of a vast winter sports region, Boyne City entertains vacation guests throughout the winter. Ice fishing at Smeltania, a community of ice fishing shanties off the city's main street on Lake Charlevoix, and two winter sports centers, Avalanche in Boyne City and Boyne Mountain Lodge at Boyne Falls only six miles to the east, provide the incentive for the influx of winter visitors.

Boyne City has seven city parks, trailer park, four marinas for docking of pleasure boats, tennis and shuffleboard courts and playground equipment maintained for use of summer visitors.

Boat visitors, arriving via Lake Charlevoix, will find a new steel bulkhead dock with modern accommodations for craft up to 60 feet.

Just north of the city on Lake Charlevoix is Young State Park, complete with a spacious bathing beach, picnic facilities and camping sites throughout the 563-acre tract. West of the city on a highway that follows the shoreline of Lake Charlevoix, is Ye Olde Nyne Holles, a golf course.

A helpful chamber of commerce at Boyne City assists visitors in obtaining accommodations or furnishing information about the area.

North of Boyne City six miles via highway M-75 is Walloon Lake, one of West Michigan's popular resort developments, complete with a wide variety of resorts, both American and European plan; resort hotels, rental cottages and luxurious summer homes, many of them for rent.

Library Is Open to City Visitors

The well - stocked Charlevoix Library stands ready to be of service to visitors as well as year 'round city residents.

Located at the intersection of Clinton and State Streets, the library was built in 1909 with a grant from the Carnegie Foundation.

Hours are 10 a.m. until noon Monday, Wednesday and Friday and from 1:30 until 5 p.m. Mondays through Fridays.

• • •

A NEW LIBRARY is now under construction on Clinton Street between Bridge and State.

Designed by the Charlevoix architectural firm of Begrow and Brown, the new building will be ready for occupancy next spring.

Shadow Trails
ON WALLOON LAKE
SUMMER EVE **BUFFET**
EVERY THURSDAY
SERVING 6 PM TO 9 PM
PHONE JU 2-7291

HEADQUARTERS
for
JOHNSON MOTORS, FIBERGLASS and ALUMINUM BOATS, CANOES, PONTOON BOATS, BAY VIEW SAILERS, LAWNBOY MOWERS, SKI-BOAT RENTALS
MARGARET'S MARINA
JOHNSON SALES & SERVICE
Lake Charlevoix near Advance 582-7050 Boyne City

CITY Boyne GIRL Sportswear
Now having their big summer clearance
Shifts-Dresses-Suits-Slacks-Shorts
Knit Tops-Blouses-Swim Suits-Beach Cover Ups
Weather Coats-and-Knit Toppers.
Fall lines are arriving daily.
Back to school groups are fabulous
Open 9:30 to 5:30--Friday Night by Appointment
PH. 582-9141 108 WATER ST. BOYNE CITY

SHORTER'S GIFTS
301 E. LAKE ST., PETOSKEY (Open All Year) INDIAN RIVER (Branch-Seasonal)
KNIT 'N PURL
(In Petoskey Store)
Northern Michigan's Most Complete Knitting Shop
A full array of domestic and imported yarns
• Instruction Books
• Crewel & Stamped Goods
• Boye Needles & Accessories
• Knitting Bags Needlepoint
FREE INSTRUCTIONS
DEERSKIN
Jackets - Gloves - Purses
Mittens - Moccas
★ Petoskey Stones
★ Local Indian Craft
★ Toys - China - Jewelry
Short of Ideas? - Shop at Shorter's

Boyne
MOUNTAIN LODGE
Welcome to the Summit... for exceptional dining enjoyment
Have dinner in our air-conditioned dining room. Enjoy watching a professional outdoor ice skating show and then an evening of dancing in the Snowflake cocktail lounge, music by the Boyne Mountain Trio.
Make Boyne Mountain Lodge your headquarters for your over-flow house guests. Accommodations for 425. Air conditioned through-out.
FOR RESERVATIONS CALL BOYNE FALLS 549-2441

Play-A Tonic for All Ages

Summer is an excellent time to remind ourselves that the ancient saying, "All work and no play..." is still very sound advice.

Everyone knows that recreation is important, but all too often we become so busy with work and home duties that we forget to play.

Every parent knows how important play is to the young child. Through play, he gains physical strength, develops physical skills, and establishes warm relationships with his parents, brothers and sisters, according to the magazine "Today's Health".

• • •

BUT THE values of play and recreation are not restricted to the young. All ages need relief from boredom, relaxation from tensions and the self-fulfillment found in recreation.

Recreation is not all physical activity. Recreation may range from active physical pursuits to quiet activities, such as reading. It may bring excitement or relaxation. It includes both solitary activities and those with groups. It may range from cultural and educational pursuits to trivialities.

• • •

MANY AGENCIES--governmental, voluntary, and religious--offer recreation programs. Many of these are fine, but the home still remains the most important center, not only for recreation itself, but also for developing lifelong recreation interests, skills and tastes.

COSTLY DELIVERY— $600,000 annually could be saved by the Post Office if a single money order or Treasury check were prepared daily or weekly for each shipper having multiple C.O.D. collections. Postmasters are now required to pay each shipper for each transaction, according to the General Accounting Office.

Among small cities, Charlevoix has one of the most comprehensive recreation programs in the state.

The possibilities for home and family recreation, combined with the neighborhood parks and other play centers, are almost unlimited. Each family will have its own special tastes. Some of the drawing, photography, home improvement projects, gardening and many others. The backyard can accommodate equipment for all sorts of games and sports.

• • •

LEISURE activities are powerful forces in the home. They can cement family ties, create wholesome attitudes, and foster understanding among members of the family. Many an avocational interest has turned into a career.

Summer is a good time for American families to take stock of their approaches to play and recreation. Some things can he done hy the family as a group; others by family members as individuals. This month might he the time when Father and Mother can ask themselves: Do we play enough in our family? Are we becoming too husy to do some of the things we enjoy doing?

The time may be ripe to add a new dimension to your family life through increased participation in recreation activities as a unit.

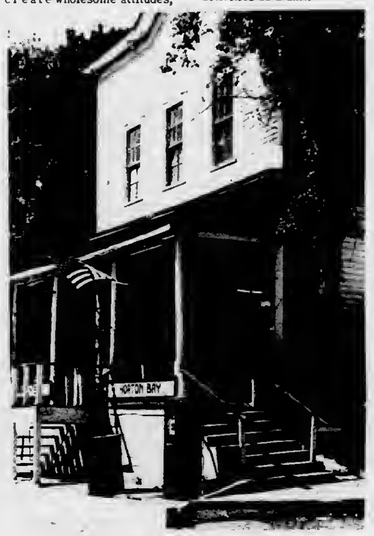

LOCATED on the north shore of Lake Charlevoix, the community of Horton Bay was one of the favorite haunts of the late Ernest Hemingway. One of his earliest successful short stories, "Up in Michigan," takes place near Horton Bay.

My Neighbors

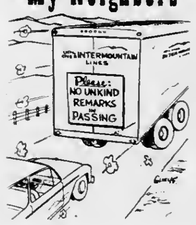

Refrigerator Cookies

Now's the time to put in a supply of rolls or cooky dough in the refrigerator. They can be sliced and baked with no notice and served with frosted beverages, fruit or alone just as a snack.

Use lard as the fat of your choice when making this type of cooky so it will be "short" and tender. Lard has the greatest shortening power of any fat. Since it's also 97 per cent digestible, lard is also a smart choice for any food item which is as popular for eating as cookies!

AL ANDERSON
AT OUR
PIANO BAR
"A one man show for your listening dining and dancing enjoyment." On Tuesday, Friday and Saturday evening Wayne Belding joins Al for-
WAYNE and AL
and their
"BIG SOUND"

FAMILY STYLE
SHRIMP
DINNERS
All you can eat-
Golden Brown Deep Fried and Boiled Jumbo Shrimp
EVERY TUESDAY and FRIDAY NIGHT
also our Famous Fried Chicken
Complete Dinner Menu
Every Night Except Tuesday and Friday
Select Your Favorite Wines and Cocktails From Our Refreshing Beverage Menu.
The ARGONNE
*Phone LI 7-9331
*Boyne City Road
Charlevoix The Beautiful
Northern Michigan's Finest Supper Club

Holiday House
3 Dining Rooms – Cocktail Lounge
Prime Rib - Live Lobster
Air Conditioning – Ample Porking
Petoskey DI 7-8383
Located In The Motel District

PARK SIDE
DINING ROOM
Over Looking Charlevoix's Yacht Harbor
A DINING EXPERIENCE -
OUR FAMOUS
PRIME RIBS
Of Delicious Beef
Home Made Rolls
Baked Idaho
Garden Salad
$3.50
- PLUS -
An Appetizing Menu For
BREAKFAST —LUNCH—DINNER
Delicious Home Made PASTERIES

Shipwrecks Foster New Industry

One of Charlevoix's newest shops---The Treasurer Cove---actually had its beginning 86 years ago when the schooner Sawyer sank in the shallow waters of Bells Bay, south of Charlevoix.

Charlevoixan Jim Sawtelle has used the Sawyer's oaken ribs and planking as raw material for coffee tables, deacon's benches and other items of so-called "shipwreck" furniture.

His wife, Nancy, turns smaller pieces of the durable Kentucky wood into exquisite inlays for bracelets, necklaces, cuff links and tie clips.

• • •

Over the years, iron oxides in Lake Michigan have turned the oak several shades darker than when it came from the mill and have given it a soft patina.

Sawtelle says the timers are about 95 per cent moisture when dredged from the lake bottom. They are all kiln dried before he begins working with them.

• • •

ONE OF SAWTELLE'S largest projects to date has been the building of the "tween Decks" bar under Irv Drost's cocktail lounge on Bridge Street. Shipwreck timbers, nautical line and welded anchor chain combine to give the bar an authentic sea-faring look.

Recently, Sawtelle has located two other wrecks near Beaver Island. He believes there is enough raw material in them to keep him busy ten years.

THE 200-FOOT SAWYER, a three masted cargo carrier of Canadian registry, came to grief in the shallow waters of Bells Bay on a blustery November night in the year 1880. When she was driven onto the rocks, all 11 hands aboard climbed into the rigging to save themselves from drowning. It was there rescuers found them the next morning, frozen to death in the teeth of an icy gale off Lake Michigan.

Until recently, the wreckage of the Sawyer lay in about seven feet of water. Then Jim Sawtelle discovered the sodden remains and had it dragged up on shore.

The first shipments of wood from the wreck were taken to Sawtelle's former gift shop, the Treasure Cove, at Leland.

THIS IS what the Sawyer's timbers looked like after being dredged from the bottom of Bells Bay. The keel section (center above) is now the "Tween Decks" bar.

Using the heavy, darkened wood, Sawtelle began to fashion all kinds of furniture and jewelry which had an enormous appeal among his customers.

JEWELRY PIECES are polished to a rich luster, but most of the furniture is left semi rough, a pleasing blend of wood grain and texture. Blemishes are left pretty much as they are.

A professional diver, Sawtelle says he first became interested in making articles from the timbers of shipwrecked vessels when he found the rudder of a sailing ship in Bells Bay about five years ago.

The massive rudder was raised, dried and finished into a gigantic coffee table. His "shipwreck" furniture business was on its way.

The earth's home galaxy, slowly wheeling, has 200 billion suns. Earth's sun makes a full revolution every 230 million years.

Kingston, Jamaica, with a population of 123,500, ranks as the Western Hemisphere's largest English-speaking city south of Miami.

Machinery, drowning, firearms and falls are the leading causes of accidental deaths on farmland and around farm buildings, reports the National Safety Council.

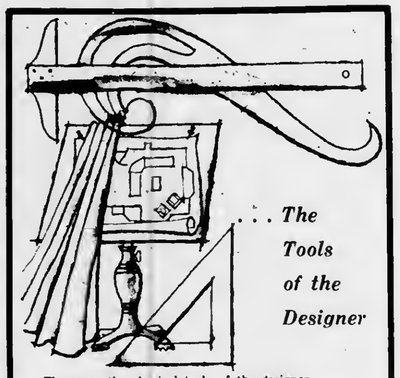

. . . The Tools of the Designer

These are the physical tools of the designer.
However, the most important assets are missing—
experience, creativity and imagination.
We pride ourselves on our interpretation
of your taste and personality into the
most pleasing interiors.
We invite you to call upon our talents,
and we promise you a whole new mode of living.

HESS
FURNITURE COMPANY
Phone LI 7-6518
113 Bridge St. Charlevoix

CoNNiE says...
It's CRICKETT to be sporty! Far jaunting araund campus, cycling thraugh the park, ar just laaking great the casual way...take a hand-laced, cuff-callar bootie that ties up with a rugged rawhide lace. In rich, waxy leather uppers af Brass ar Black Cherry; Black glove leather. You saw CRICKETT in Seventeen.

Carey's
Boot Shop
Open 9-9 Friday Weekdays 9 to 5:30

NORTHLAND
DRIVE IN THEATER
On US 31 Between Petoskey and Charlevoix
Sun. - Mon. - Aug. 7-8
Las Vegas Hillbillys
Mami VanDoren, Jane Mansfield And Otrex
Indian Paint
Johnny Crawford, Robt. Crawford JR.
Tue.-Wed.-Thur.- August 9-10-11
Wild Wild Winter
Jay and The Americans
The Rare Breed
Jimmy Stewart, Maureen O'Hara
Gate opens Each night at 7 p.m.

An Afternoon With Dr. Protar

Beaver Island is rich in stories about Dr. Protar, the Russian nobleman who was sent to Siberia by the Czar for his liberal ideas. Dr. Protar escaped in the guise of a priest and later made his way to Beaver Island.

The old Russian who took care of the islanders' aches and pains during the first quarter of this century, wouldn't recognize his old log home on the island if he returned today. The grass is knee high and the ancient cedar shaked on the roof have dried, cracked and curled. They wouldn't keep out a heavy dew. The property is owned by the Beaver Island Historical Society which apparently is trying to keep things just the way the doctor left them.

Nearby the doctor's tomb is in better repair. A fieldstone enclosure marks the doctor's burial place, and a bronze plaque attests to the esteem in which he was held by the islanders.

Directly behind the tomb is a huge boulder upon which Dr. Protar used to sit in a chair and read. It was one of his favorite haunts. A railroad formerly passed close by, and the doctor enjoyed watching the trains lumbering past.

• • •

DOWN THE ROAD a piece is a wooden cross in a small fenced in enclosure. A train jumped the track one day and a crewman by the name of David Chase was crushed beneath the engine. Dr. Protar was deeply moved by the death and shortly after erected a cross on the exact spot Chase died.

The first year the cross was painted red as a symbol of the tragedy that had taken place. The second year Dr. Protar painted the cross black, to signify mourning. The third year the cross was painted white, meaning that Chase's memory was still alive. The islanders have kept the memorial just the way the doctor planned it. Not long ago the cross was replaced with a new one, and a coat of white paint is added every few years to keep the monument fresh.

• • •

A SHORT distance from the tomb and the cross there is a cul-de-sac of the brink of Bonner's Bluff, a dizzying escarpment that drops off sharply to the western shore of the island. This also was one of Dr. Protar's favorite spots. At the foot of the cliff he built a "study" in the woods--an island in the middle of a flowing spring reached by means of rustic bridges.

The doctor often came here to study and meditate. After his death, some well-meaning islander fenced off the "study" as a memorial to the doctor, but it soon became overgrown with tall grass and shrubbery. The fence not only kept people out, but it also barred deer which had kept the area browsed clean. Today you can't tell Dr. Protar's "study" from the surrounding woods.

ONE OF the historic landmarks on island is the log home of Dr. Protar, the Russian nobleman who fled the Czar and found asylum on Beaver Island. His later years were spent attending to the islanders aches and pains.

Ferry Makes 2 Trips a Day

Through Sept. 5 the motor ship Beaver Islander will make two round trips a day from Charlevoix to St. James.

The boat leaves the island at 7 a.m., and 2:45 p.m. daily, arriving in Charlevoix at 9:15 a.m. and 5 p.m.

Return trips leave Charlevoix at 10 a.m. and 5:30 p.m., arriving in St. James at 12:15 p.m. and 7:45 p.m.

In Charlevoix, the Beaver Islander berths at the city dock on Round Lake.

ON BEAVER ISLAND
THE FIRST STOP IS...
THE
SHAMROCK
"WHERE ALL FRIENDS MEET"
Serving the Finest in Liquors
ARCHIE LA FRENIERE
Your Host

KILLARNEY INN
ST. JAMES, MICHIGAN
LOOKING FOR GOOD HOME COOKED FOOD. . .STOP AT THE KILLARNEY INN.
*
Home Baked Bread
Serving 6:30 a.m. to 8 p.m.
GRACE COLE, OWNER

If We Don't Have It, You Don't Need It!

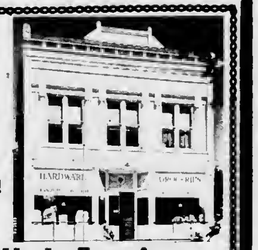

Vernon H. LaFreniere
GENERAL MERCHANDISE
Beer, Wine and Package Liquor
Groceries, Souvenirs
Phone 448-5000 Beaver Island

THE BEAVER ISLANDER
New Modern Motor Ship to Beaver Island

LOUNGE ROOM:
A CRUISE on the Beaver Islander to St. James on Beaver Island most certainly will be one of the long-remembered events of your vacation. An experienced, courteous crew to serve and assure you an enjoyable trip. We suggest you take your car for motor trips to enable you to fully enjoy the scenic splendor and reach historic points of this delightful vacation land.

JULY, AUGUST, THRU SEPT. 7TH.
Two Trips Daily
Leave Beaver Island 7:00 A.M.
Arrive Charlevoix 9:15 A.M.
Leave Charlevoix 10:00 A.M.
Arrive Beaver Island 12:15 P.M.
Leave Beaver Island 2:45 P.M.
Arrive Charlevoix 5:00 P.M.
Leave Charlevoix 5:30 P.M.
Arrive Beaver Island 7:45 P.M.

SEPT. 7TH THRU OCTOBER
NO BOAT TUESDAY
SUNDAYS
Leave Beaver Island 2:00 P.M.
Leave Charlevoix 4:30 P.M.
NOVEMBER--Daily except Sunday
Leave Beaver Island 9:00 A.M.
Leave Charlevoix 12:30 P.M.
DECEMBER--Monday, Wednesday and Friday only.
Leave Beaver Island 9:00 A.M.
Leave Charlevoix 12:30 P.M.

For Information or Reservations Contact:
BEAVER ISLAND BOAT COMPANY
City Dock - Charlevoix, Michigan Phone LI 7-2311
James W. Gallagher Manager * Lawrence McDonough, Captain

Beaver Beckons Wanderers

One of the world's moet unique vacation retreats is Beaver Ieland, 32 miles out into Lake Michigan off the Cbarlevoix harbor.

Here are historical sights dating back more than a century, water sports of all kinds, fine accommodations and mile upon mile of scenic beauty for relaxation or recreation.

Known as "America's Emerald Isle," Beaver Island, 14 miles long and six miles wide, is the largest and most extensively developed island in a group of 13.

The new motor ship Beaver Islander, and airplanes operated from the Charlevoix and Harbor Springs airports, carry visitors to St. James, only community on the island. During the summer the ferry makes two round trips daily and planes leave at the convenience of passengers.

Many visitors take their cars to the island; others leave them on the mainland. Taxi service and car rentals are available on the island. The island also has an airport, scene of one of the nation's largest Dawn Patrol meetings the first Sunday in October, with two runways, the loogest 3,500 feet and many guests make the 15-minute air hop from the mainland in private planes. Still others come by privately-owned boats and use the Island's improved dock and marina facilities in a fine natural harbor.

Settled first in the early 1840's by a colony of Mormons under leadership of James Jesse Strang, who was enthroned as the only king ever to rule within the United States, Beaver Ieland was taken over 100 years ago by a hardy band of Irish fishermen after fall of the Mormon empire with the assassination of Strang.

Traditional celebrations at St. James annually include the homecoming in August -- a full day and evening of gala events that provide entertainment for visitors -- and St. Patrick's day, when a full program of revelry in true Irish custom attracts a great throng of visitors.

All activities and interests on the island are focused at St. James. A hotel, one of West Michigan's fine resort lodges; several cottage colony resorts, rental cottages, an excellent state camp site, tourist courts, motels and unique stores provide guest accommodations for any size vacation budget.

On the island are seven inland lakes, three of them providing good fishing for game and panfish. The run of perch at St. James bay each spring and fall is rated among the finest in the Great Lakes.

Exceptionally good smallmouth bass and pike fishing in the bays of nearby Garden Island also attract fishermen by motor launch from St. James harbor.

The Island's Lake Genesareth has a public fishing site and boat launching area.

The 54 square miles of land on the island is virtually one forest, providing game cover that assures excellent fall hunting for grouse, rabbits, squirrels, ducks, geese and deer. The deer herd has been increasing steadily in recent grouse and deer. Turkeys were recently introduced on the Ieland group.

BEAVER HEAD light is one of the landmarks at the southern tip of the island. Light is serviced by Coast Guard personnel stationed on the island.

St. James has a new modern medical center directed by a resident doctor. A resident Franciecan priest holds daily maeses at the Catholic church and eervices are conducted during the summer in an Episcopal mission church.

The Ieland has 75 miles of improved highways, enabling motorists to drive over good roads to all parts of the island. On St. James bay Ie a spacioue municipal beach and pleyground equipment for children. At a half dozen other points on the island and at the resorts there are other bathing beaches.

Other activities include horseback riding, miniature golf, hiking, tehnis, and shuffleboard.

Among the places of intereet are the two lighthouses and the United States Coast Guard station. Most interesting of the lights is Beaver Head at the south tip of the Island, erected In 1853 and still in service, the third oldest on the Great Lakes.

Hietoric landmarks are numerous. There are the old prini shop and approximately 20 other buildings of the Mormon era. A museum, with hundrede of items from eerlier days, bas just been opened in King Strang'e original home. The tomb of Dr. Fedore Protar, a Ruselan count exiled by the czar for freeing his serfs, is the symbol of another era on the Island, when Protar doctored the residents free.

In late summer and fall when hay fever suffers seek relief, Beaver Island, which has virtually no pollen in the air, Ie an Ideal haven.

Disliked Smoking

King James I of England was an unremitting opponent of smoking and once wrote, anonymously, "A custom loathsome to the eye, hateful to the nose, harmful to the brain, dangerous to the lungs and, in the black, stinking fume thereof, nearest resembling the horrible Stygian smoke of the pit that is bottomless."

Blight Caused Migration

The great Irish famine of the 19th century was caused by a blight to the potato crop. Between two and three million people died and many others emigrated to the United States, according to the Encyclopaedia Britannica.

• FLIGHT INSTRUCTION
• CHARTER SERVICE
• AMBULANCE SERVICE
• PLANE RENTAL
• PIPER SALES
• SIGHT SEEING RIDES
• TWIN ENGINE SERVICE

PHILLIPS FLYING SERVICE

Harbor Springs Airport
Harbor Springs Road
Phone OI 7-8225 or OI 7-8335

McDONOUGH'S
-ST. JAMES-
BEAVER ISLAND

CHOICE, FRESH MEAT
You've Never Tasted Beef Better than the Beef We Sell!

*Complete Line of Groceries
*Garden Fresh Produce
*Frozen Foods
*Beer and Wine

Your One-Stop Shopping Center

Member SPARTAN STORES

• STEAKS
• SEAFOOD
• NATIVE WHITE FISH
• COCKTAILS
• FINE WINES
• DRAUGHT BEER

HOURS: Noon to 4 p.m. Luncheon
6 p.m. to 10 p.m. Dinner
Sunday-2 p.m. to 5:30 p.m.
Sunday Smorgasbord 6 p.m. to 10 p.m.

You're Always Welcome.....
On Americas "Emerald Isle"

CIRCLE M LODGE

Reservations Appreciated
Phone 448-5968

Your Hosts
Jack & Eileen Martin
St. James, Michigan

Welcome to Beaver Island

Come In For Your Favorite Beverage.

•Beer
•Wine
•Liquor

BEACHCOMBER BAR

St. James Beaver Island
Phone 448-9131

The BEAVER LODGE

Host to the Island Traveler
St. James (Beaver Island) Mich.
Reservations Phone 448-5191

Dining: Unexcelled food has always been part of the Beaver Lodge reputation. At your request we will gladly pack a picnic lunch to start you off for a day of hiking or an adventure of island exploring.

Cocktails: The modern, all glass fronted cocktail lounge affords many hours of evening enjoyment. The setting sun, silhouetted belween the surrounding Islands, is a scene you will carry with you long after you have left the Emerald Isle.

Lodging: American plan accommodations include three meals daily and modern spacious rooms, each with private bath. Home cooked food is served in the dining room where you may dress as you please.

Golfing: An exciting golf cou.e loceled in the midst of nature'e birch and p...e lrees, over-looking Lake Michigan, provides a challenge for duffer to pro. The constant maintenance and repair assure the finest golfing in Northern Michigan.

CARL BABER, MANAGER
"Mat" Mellville, Golf Pro

Trout Return to Lake Charlevoix

By Glen Shepard

Trout are finally the big news again in Lake Charlevoix.

After nearly two decades of absence trout are beck in Michigan's fourth largest, most beautiful lake. The comeback of the fighting steelhead was firsi noted early this spring when anglers unexpectedly sterled nalling fish that weighed up to four pounds.

Firsl reports of successful lrput fishing were skeptically received by local anglers, who had given up on ever again seeing them in Lake Charlevoix. The trout disappeared shorlly after World War II due to the invasion of sea lamprey and heavy commercial netling.

But in 1964 the Conservation Department decided things were ripe for the trout lo return. Thousands of small trout were planted. This spring they showed up as batiling two-to four-pounders.

* * *

MID-SUMMER isn't the best time to catch them. But if you're interested in trying, wall around unlil late evening near a shoal area. If things are right, which they are more often than not, you'll spot trout feeding on, or just under, the surface.

Some nights they may take surface flies or nymphs. Other evenings artificial lures or live bait will be the best. In artificials try flatfish, jig-a-dos, daredevils, spinners.

YOU SHOULDN'T have any trouble spotting the feeding fish. Likely areas include the Pine River channel, the bay off Loeb's Point, Horton Bay and sections of the South Arm.

If you're after faster action stick to bass fishing. Lake Charlevoix still offers some of the finest smallmouth bass fishing in the world.

Bassy looking areas of lhe South Arm, near Ironton, East Jordan, and the shores of Lake Charlevoix are the places to lry. Your best bet is to troll just offshore near the dropoff. If you don't find them on your first pass try trolling further from shore or closer to it until you do.

One thing's sure: There are plenty of scrapy smallmouths in the lake. Once you locate them trolling you can shut the motor off and cast. Use minnows, worms, spinners, Jig-a-Dos, Super Dupers, flatfish, and other proven lures.

For tips on current bass hotspots ask a local fisherman.

* * *

IF YOUR INTEREST runs more to smaller lakes you're really in business. The Charlevoix area offers many inland lakes.

Some of these lakes can only be found by using a map as they are hidden from view. Most of them are in southwestern Charlevoix County and northwestern Antrim County.

If they are on private property ask permission to fish them. Chancee are the landowner may even have a boal he'll rent you.

Some of these lakes get little fishing pressure. Many evenings you'll be the only person fishing them.

Weeds and snags are one of the biggest obstacles you'll confront in catching bass, pike and panfish on these smaller lakes. So try a weedless lure, like the new Arbogast Jitterbugs, Hula Poppers, Hawaiian Wigglers.

* * *

HERE'S A LIST of smaller lakes that are guaranteed to have fish in them. It's up to you to catch them.

--Lake 26 (Lake Marion), for pike, bass, smallmouths.
--Nowland Lake, for pike, bass panfish.
--Six Mile Lake, for pike, base and muskie.
--Harwood Lake, for bass and panfish.
--Walloon Lake, for trout, base and pike.
--Ellsworth Lake, for base, panfisb and pike.
--Deer Lake, for bass and pike.
--Adams Lake, for pike and panfish.

LEWIS AND DAVE Juilleret of Charlevoix display some of the fine rainbows being taken in Lake Charlevoix. This catch, weighing in excess of 18 pounds, was taken in the Horton Bay area.

THE OPEN GATE RESORT
ENJOYABLE CAMPING ON NOWLAND LAKE

EXCELLENT FISHING
FINE SANDY BATHING BEACH
Howard and Jean Sherman
Phone 547-2009
Charlevoix, Michigan
4½ Miles South of Charlevoix
2 Miles West of M66

What's New for Fall?

Sweaters, skirts and pants to blend as you please by Pandora. . .all in a series of zany switchables, for back to school and the office girl.

For the more sophisticated. . .coordinated skirts, sweaters and slacks by Rosecrest.

25% DISCOUNT ON ALL SUMMER MERCHANDISE

The Carriage Wheel
-Down Town Charlevoix-
Store Hours Daily 9:30 to 5:30 Friday 9:30 - 9 p.m.

WAL-MAR Coiffeur SHOP

Marie J. Loebe
Owner - Stylist
Advanced Permanent Wave Techniques
• Shaping
• Tinting & Frosting
• Manicuring
Children's Hairsetting

DIAL 547-2224
APPOINTMENT

Air Conditioned
116 ANTRIM
IN OLDSON SHOPPING CENTER
DOWNTOWN CHARLEVOIX
AMPLE FREE PARKING

BROWN MARINA, INC.

We Invite You To VISIT OUR SHIP'S STORE

207 BELVEDERE
CHARLEVOIX
PHONE LI 7-6555

N W E S

YOUR AUTHORIZED Chris-Craft

■ 20 TON TRAVELIFT HOIST
■ MAJOR AND MINOR REPAIRS
■ INTERNATIONAL PAINTS AND COMPOUNDS
■ COMPLETE REFINISHING SERVICE
■ WET OR DRY - - - COVERED OR OPEN STORAGE

SALES & SERVICE IN THIS AREA

"If you're a boater . . . you're sure to enjoy a visit at our marina."

Gulf

THE NEW JORDAN River National Fish Hatchery near Alba is a pleasant hour's drive from Charlevoix. Take M-32 to US-131, turn right on US-131 and look for a directional sign in about four miles. Located in a deep valley and utilizing a natural flow of icy spring water, the hatchery will produce seven million fingerling trout a year for restocking the Great Lakes.

Family Campers at Bell's Bay

Marine Growth Slows Vessels

Marine growth and grime can collect on the bottom of your boat and rob it of performance. Whether your boat is in fresh or salt water, check the hull periodically and give it a thorough washdown.

Excessive marine growth can cut as much as 30 percent off top speed.

Use Tachometer to Check Engine

A tachometer, which measures the revolutions per minute of your outboard motor, is one sure way to check performance.

If your engine is turning faster (more rpms) than it should, a propeller change could solve the problem. Select a new prop with more pitch to the blades.

State Police Advice to Boaters

With the coming of summer, State Police have urged boaters to match motor horsepower to boat use.

They also ask boatmen to watch for sudden changes in weather, heed storm warning information and follow all boat safety rules.

THE CAUTION was coupled with a report that the State Police underwater recovery squad is now up to full strength of 40 for the 1966 water activity season. These men are assigned to 29 posts throughout the state. Assistance in water accidents can be obtained by notifying any State Police post or other law enforcement agency.

The State Police divers are all certified American Red Cross water safety instructors. Each is fully equipped for underwater searches, including lights.

For assignments under special conditions the department has available amphibious trucks based at East Lansing headquarters and Brighton.

George Washington was the only president who never lived in the White House. But he did choose the site and approve the design.

Call or See
HANNA'S MUSIC
for all your musical needs
406 E. Lake. . Phone DI 7-2826. . Petoskey

Welcome To—
KELLOGG STUDIO
825 Charlevoix Ave. Petoskey
Here you can see and purchase works by one of America's Artist-Craftsman
STANLEY KELLOGG, SCULPTOR
Open every day 8 A.M. to 9 P.M.
Except Sunday

FRESH, HOMEMADE
PIZZA
MADE/TO ORDER
Buddy's Menu
• Pepperoni • Onion
• Sausage • Mushroom
• Ham • Shrimp
• Kosher Salami • Olives
• Green Peppers. • Cheese
Buddy's
PIZZA
307 Bridge St., Charlevoix
Open Every Day at 4 p.m.

PHONE 347-3763
AREA CODE 616
Penick's
GIFTS
329 East Lake St.
Petoskey, Mich. 49770
open all year

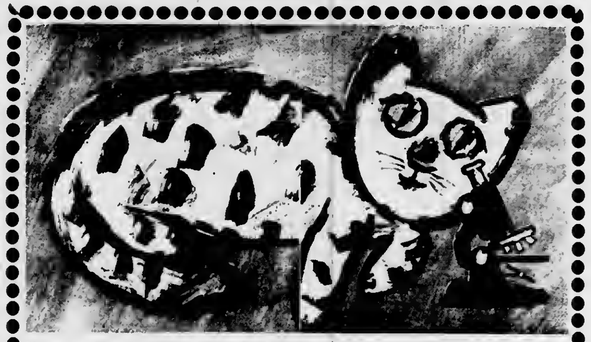

Our Curious Cats are always
Finding new ways to improve
Your home comfort.
If you have a special need...
call on our CURIOUS CATS.
*HEATING *APPLIANCES
*COOLING *WATER CONDITIONERS
*BOTTLE AND BULK GAS
PETGAS DISTRIBUTING CO.
Petoskey DI 7-8131 Indian River AD 8-7301
Boyne City JU 2-6271 Bellaire JE 3-4100

The Friendly Village Shops

Kilwin's CANDY Kitchen
Horniman GIFT Shop
The HEN HOUSE BEAUTY SALON
Just Down The Walk From
KILWINS BAKERY, PETOSKEY

MRS. MARTHA Kamradt is always ready to help tourists with information at the East Jordan Chamber of Commerce Booth located on M-66. It is open from 9 a.m. to 4 p.m. daily.

Boat Overload Can Be Fatal

Overloading is one of the most common and dangerous boating violations.

Just because your boat has "room" for eight people, don't crowd them aboard. Check the boat's capacity plate to be sure of the number of passengers you can safely carry.

If your boat doesn't have a capacity plate (most newer boats do), check with your marine dealer or the manufacturer.

Take Good Care of Boating Gear

Boating accessories require only a minimum of care, but too often they don't even receive this. To add to the appearance of your rig and increase the life of accessories, the following steps.

Floor mats, seats and convertible tops should be washed periodically. This is true for both fresh and salt water craft. A mild soap solution-avoid harsh detergents-will remove dirt and smudge marks. This should be followed by a thorough rinsing with fresh water.

CG Auxiliary Inspects Boats

The U.S. Coast Guard Auxiliary Courtesy Examination is safe boating insurance.

The program is now underway at most launching ramps and marinas in the country. The examination, conducted by auxiliary members, is free.

When storing tops between boating outing, make sure they are thoroughly dry. When you store a wet top, you're inviting mildew.

Naples, Florida Petoskey, Michigan
the Bamboo Shops
Fine Resort Wear For Women
322 Bay Street Potia Building Petoskey, Michigan

A Tradition In Northern Michigan . . .
Welcome to Stafford's Delightful Dining
STAFFORD'S
BAY VIEW INN
SERVING POPULAR PRICED DINNERS DAILY
5:30 TO 8:30
We Invite You To Try The
Smorgasboard
SUNDAY 12-2 5-8
THURSDAY 5:30 - 8:30

Spring Valley
ON BEAUTIFUL
Little Torch Lake
10 Miles South of Charlevoix on Ellsworth-Atwood Rd.
465 acres for quiet peaceful year round living

Master Vacation & Year Round Homes
Lots For Sale
LAKE FRONT OR LAKEVIEW
Write or Phone
H.C. Lindemier-Developer
Ellsworth LU-8-2099

$1,000,000
SUNSET
FREE
...FOR THE WATCHING EACH EVENING AT
THE DECK
Overlooking Lake Michigan From the Charlevoix Beach Hotel
CHARLEVOIX'S CAMP BAR
HOURS:
MONDAY-THURS.
6 p.m. to 2 a.m.
FRIDAY and SATURDAY
3 p.m. to 2 a.m.
SUNDAY
3 p.m. to 11 p.m.
LIVE ENTERTAINMENT
EACH FRIDAY and SATURDAY EVENING

CHARLEVOIX the Beautiful COURIER

LATEST

Knife Sharpener Lives, Works in Mobile Shop

Pays a Visit to Charlevoix

Artists Convene for Fair

Ellsworth Cited For Excellence Of Safety Check

At $4,000 a Year

E. Jordan Seeks Bur for New Police Offic

M-66 Work OK'd

Tiny Plane Brings Pair From Coast

One Ad Finds Buyer for Bed

Beaver Holiday Sunday

Buffet Planned

Robert Davis Wins

Model A Fans To Meet Sunday

Dem Convention Is Wednesday

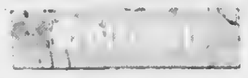

Mrs. David Bergstrom

Funeral for Mrs. David Bergstrom, 80, was held at the Winchester Funeral Home Aug. 1, the Rev. Richard Noffze of Boyne City officiating. Interment was in Brookside Cemetery.

Mrs. Bergstrom died Tuesday at Charlevoix Hospital where she had been a patient one day. She had been in poor health for 10 years.

• • •

A NATIVE of Sweden, the former Frida Larson was born Sept. 13, 1885. She came to Chicago as a young woman and married David Bergstrom there on June 22, 1912. They lived in Chicago until moving to Charlevoix about 20 years ago.

Mrs. Bergstrom was a member of Bethany Lutheran Church and its guild.

Besides her widower, Mrs. Bergstrom is survived by one daughter, Mrs. Robert Neff, of Charlevoix, two grandchildren and a brother, Arvid Olson of Sweden.

Mr. and Mrs. Bernard Meddaugh and four children of Two Rivers, Wisc., are visiting Fred Trimble of East Lincoln Street. Mrs. Meddaugh is the former Lois Buddy.

TEMPLE THEATRE
Petoskey Michigan
WEDNESDAY - TUESDAY
August 10-16 at
7:00 p.m. & 9:30 p.m.
ELIZABETH TAYLOR
RICHARD BURTON
IN ERNEST LEHMAN'S PRODUCTION OF
EDWARD ALBEE'S
WHO'S AFRAID OF VIRGINIA WOOLF ?
IMPORTANT EXCEPTION
NO ONE UNDER 18 WILL BE ADMITTED UNLESS ACCOMPANIED BY HIS PARENT
GEORGE SEGAL · SANDY DENNIS
MIKE NICHOLS WARNER BROS.
Admission $1.50

Hollywood
PETOSKEY
WEDNESDAY - SATURDAY
August 10-13 at
7:05 and 9:15 p.m.
& SUNDAY MATINEE
August 14 at 2 p.m.
INDIAN PAINT
JOHNNY CRAWFORD
Awarded the PARENTS' MAGAZINE medal award
plus cartoon PHILBERT
SUNDAY - TUESDAY
August 14-16 at
7:05 & 9:15 p.m.
"Boy, Did I get a wrong Number!"
COLOR by DeLuxe UNITED ARTISTS
Adults $1 Children 50¢
Sunday Mat. 75¢ & 25¢

WORKMEN pour floor in new Charlevoix Library on Clinton Street. Building will be completed next spring.

Talk of the Town

Mrs. Lillian Edmunds of Grand Rapids left after spending a week with Mary Trayte and William Skye on their farm at Ironton.

Mr. and Mrs. George McWaters and three children have returned home after a two weeks trip to the East Coast visiting at Vermont, Maine and New Hampshire.

Mr. and Mrs. Rodney Trimble and family of Lake Orion and her mother, Mrs. Ethel Potter, have returned home after a three-week camping trip in the Upper Peninsula and Canada.

Mrs. Gerald Reedy and daughter, Glenda, have returned from a trip to Philadelphia, Pa., where they visited Mrs. Reedy's daughter and family, Mr. and Mrs. Dave Burris and new baby son, Dave.

Mr. and Mrs. Merrtl Brown and family from Cheney, Wash., (the former Joyce Paul) are spending a week with her parents, Mr. and Mrs. Ernest Paul. A call or visit from any school mates in town would be welcomed.

Mr. and Mrs. George Dean of Venice, Fla., are visiting at the home of their son-in-law and daughter, Mr. and Mrs. Robert Bergmann.

Forrest Howe of Pontiac is visiting at the home of his mother, Mrs. Mary Howe, and brother, Clinton.

Sp. 4 Brendan LaBlance has arrived home after two years with the Army, the last 14 months in Korea. Georgia LaBlance and friend, Miss Marty Plant, of San Francisco, Calif., came with him to visit the George LaBlances. Miss Plant returned after a week here.

Visiting Mable Bingham for the weekend at the home of her parents, Mr. and Mrs. Harry Bingham, were Miss Bonnie Fitzhugh of Elberta, Bill Krauskoff of Detroit.

Miss Letha Van Laan of Warren is visiting at the home of the H.E. Bingham's at the Pine Point.

Charles Jadwin of Flint is visiting his grandparents,

Don't say "YES" till you have all the facts

HEATING · COOLING · AIR FILTRATION · HUMIDITY CONTROL

...about total comfort!

Investigate AFCO Year Around Air Conditioning! Heating—Cooling—Air Filtration—Humidity Control All are available in a single comfort system and at modest cost

See your AFCO—Comfortmaker Dealer.

AFCO SINCE 1900

Comfortmaker

GAS HEAT INSTALLATION CO.

1005 May St. - Charlevoix - Phone LI 7-9721

CHARLEVOIX the Beautiful COURIER

Charlevoix Courier Corp.
111 Bridge Street, Charlevoix, Michigan—49720
Phone Liberty 7—6558

Published each Monday and Wednesday morning during July, August and the first week of September. Published weekly on Wednesday mornings the balance of the year. Second class postage paid at Charlevoix, Michigan.

DEADLINES
News noon the day it happens
Advertising 3 p.m. Monday

Tom McDaniels . . . General Manager
Bob Clock . . . . . Editor
Ruth Ann Miller . . Area News Editor
Hilda Gibson . . . Classified AD-visor

SUBSCRIPTION RATES

	In County	Elsewhere
One year	$5.00	$6.50
6 months	3.00	4.00
3 months	2.25	3.25

ALL SUBSCRIPTIONS MUST BE PAID IN ADVANCE

Member of The Michigan Press Association.
Affiliate Member National Newspaper Association.
National Advertising Representative
Michigan Newspapers, Inc. 257 East Michigan Ave., East Lansing, Michigan

Patricia Ann Penn

Patricia Penn, Bruce Kroken Are Engaged

Mr. and Mrs. Jesse W. Penn, 416 Meech St., Charlevoix, announce the engagement of their daughter, Patricia Ann, to Bruce L. Kroken, son of Mrs. John H. Kroken, 309 Meech St. Charlevoix.

A June wedding is planned next year.

A sophomore at Northern Michigan University in Marquette, the bride-elect is a 1965 graduate of Charlevoix High School.

Kroken is a 1964 graduate of Charlevoix High School. He is a junior at Northern.

Pastor Is Taking Group to N. Y.

EAST JORDAN - Rev. Warren Salveson and 12 young people will leave Aug. 10 for a 17 day trip to Niagara Falls, New York City and the surrounding area.

The group will stay with youth groups and in churches along the way.

Talk of the Town

Mr. and Mrs. John Dixon of Bay City are spending a week with her parents, Mr. and Mrs. Hudson Phelps.

Mr. and Mrs. George Wigglesworth and family of Kokomo, Ind., are vacationing here. Mrs. Wigglesworth is the former Martha Craig.

NOTICE

FALL CONVENTION
COUNTY OF CHARLEVOIX
REPUBLICAN PARTY.

Will be held at COUNTY BUILDING Charlevoix, Michigan, 8 p.m. Wednesday August 17, 1966.

Purpose to elect four delegates and four alternates to the State Republican Convention.

CHARLEVOIX COUNTY REPUBLICAN COMMITTEE.

NORTHLAND
DRIVE IN THEATER
On US 31 Between Petoskey and Charlevoix
Tue.-Wed.-Thur.- August 9-10-11
Wild Wild Winter
Jay and The Americans
The Rare Breed
Jimmy Stewart, Maureen O'Hara
Sun.-Mon.-Tues. Aug. 14-15-16
Mary Poppins
Julie Andrews-Dick Van Dyke
Gynis Johns-Technicolor
Finger On The Trigger
Rory Calhoun-James Philbrook Technicolor
Wed.-Thurs. Aug. 17-18
Harum Scarum
Elvis Presley-Mary Ann Mobly
Fran Jeffries color-Cinemascope
How The West Was Won
James Stewart-Debbie Reynolds
John Wayne-Henry Fonda
color-Cinemascope
Gate opens Each night at 7 p.m.

PALACE
SHOW PLACE OF CHARLEVOIX - THE BEAUTIFUL
FRIDAY-SATURDAY
August 12 & 13
"A PATCH OF BLUE"
Shows at 7:15 and 9:10
SUNDAY-MONDAY
August 14 & 15
HENRY FONDA · JOANNE WOODWARD · JASON ROBARDS
"A BIG HAND FOR THE LITTLE LADY"
TECHNICOLOR
Shows at 7:05 and 9:10
TUESDAY-SATURDAY
August 16 thru 20
"THE RUSSIANS ARE COMING THE RUSSIANS ARE COMING"
COLOR PANAVISION
Shows at 7:00 and 9:15

OUR ANNUAL AUGUST SUMMER FURNITURE CLEARANCE

THIS IS IT!

If you can use any amount of outdoor furniture, you'll never be able to buy better quality for less money. Our warehouse space is at a premium, and we are putting out our inventory of summer furniture floor sample at

1/2 PRICE

ALL SALES FINAL
NO LAY-AWAYS PLEASE

HESS Furniture

211 Bridge Street
Charlevoix, Mich.

SHOP FRIDAY EVENING 'TIL 9 P.M.
WE CLOSE SATURDAY AT 2:30 P.M.

KATIE TAGILA of St. Joseph visited the art fair and tried her hand at painting on the yards of canvas put up for visitors to paint on. Maybe she'll be a famous artist someday.

PAPIER MACHE sculpture by Parker Seiler of East Jordan gets close inspection from the Zoulek Children on their visit to the Portside Art Fair in East Jordan.

Beaver Island

Marion Morlin
Phone 448 5832

Mrs. [illegible] and her [illegible] Montague [illegible] here. Mr. Pike [illegible] last week. [illegible] Mrs. [illegible] Mary Ann [illegible] Mrs. [illegible] daughter of [illegible] Mrs. [illegible] Mrs. Stella Miller [illegible] Mrs. [illegible] Mrs. [illegible] Mrs.

KATIE TAGILA of St. Joseph visited the art fair and tried her hand at painting on the yards of canvas put up for visitors to paint on. Maybe she'll be a famous artist someday.

PAPIER MACHE sculpture by Parker Seiler of East Jordan gets close inspection from the Zoulek Children on their visit to the Portside Art Fair in East Jordan.

Beaver Island

Morion Martin
Phone 448-5832

Mrs. Dave Pike and her daughter, Elaine of Montaque spent a couple of weeks here visiting relatives. Mr. Pike came for them last week.

Col. and Mrs. Giles McCann and their daughter, Mary Ann and his sister-in-law, Mrs. Jack Coppens and daughter of Sault Ste. Marie visited here for a few days.

Mrs. Martha Miller gave a birthday party July 27 for Mrs. Bertha Spaulding. Mrs. Spaulding was visiting here for a couple of weeks. She came with her daughter and son-in-law, Mr. and Mrs. Lawrence (Babe) Malloy of Chicago.

Recent guests at the home of Mr. and Mrs. Johnny Gallagher were their son-in-law and daughter, Mr. and Mrs. Don Hellig of Kalamazoo and their son Sgt. Danny Gallagher from Great Lakes and his friend Marilyn La Crosse from Traverse City.

Don Burke who has been sailing spent a week here with his wife and other relatives.

Recent visitors at the home of Mr. and Mrs. Frank Nackerman was their daughter and son-in-law, Mr. and Mrs. Dick (Ellen) Verdyn and family of Detroit.

Mrs. Grace Rousseau of Detroit is at her summer home for a few weeks.

Other guests at the home of Mrs. Mary Gatliff are her granddaughters Ellen Licavoli, Gale Gatliff, and grandsons, Jimmy Gatliff and Frankie Licavoli of Detroit and granddaughter, Sandy Zank and her brother Randy Zank from Portland, Ore.

Visiting Mr. Bill Adams is his daughter and son-in-law, Mr. and Mrs. Walter Smeigel from Southgate.

Joe La Frenlere was here for several days.

Visiting Mrs. Helen Collar is her son-in-law and daughter, Mr. and Mrs. Dave Broder and family.

Roberta Palmer went to visit her brother and sister-in-law, Mr. and Mrs. Russell Palmer and family in Ludington.

Stevie and Gerald Connaghon went to Bangor with their aunt, Mrs. Pat (Burnell) Burke for a few weeks visit.

Mrs. Mary Greene is a patient at Charlevoix Hospital.

Ben O'Donnell is a patient at Charlevoix Hospital.

Mr. and Mrs. Peter Greene and sons of Grand Rapids visited relatives here last week.

Mr. and Mrs. Paul Heflin are on the mainland for a few weeks.

Mrs. James Janda and daughters Denise and Ellen of Chicago are spending the summer months at their home here. The Jandas last year purchased the former Stanley Floyd home. Visiting the Jandas are her mother Mrs. Julia Tennanen of Tolvola, Mich., and his aunt and uncle Mr. and Mrs. Elmer Kangas and daughter Pat of White Cloud, Mich.

Norman Gallagher of Port Huron is visiting his mother Mrs. Mary W. Gallagher.

Visiting Mr. and Mrs. Jewell Gillesple is her brother and sister-in-law, Mr. and Mrs. Bob O'Donnell and daughter of Chicago.

Mrs. Ed Josephs of Chicago is at her homo here for a few weeks.

Robert Kenwabaklssee is spending a few days in Charlevoix and Traverse City.

Ernie Martin was in Charlevoix overnto a week ago.

Capt. and Mrs. Clifford White of Muskegon came last week. He returned to his ship and she will remain here for several weeks.

Mr. and Mrs. Don DeVogel of Grand Rapids are visiting his mother, Mr. and Mrs. Dick Martin.

Mrs. Ed (Florence Lee) Blake and daughter Donna of Grand Rapids visited her aunt Mrs. Mabel Cull recently.

Mr. and Mrs. Oren Reynolds and family of Holly are visiting her mother, Mrs. Ada Martin.

Mrs. Peter O. Gallagher and his daughter, Mrs. Ivan Phillips and her son of Charlevoix are visiting here.

Recent guests at the home of Mr. and Mrs. Charles Martin was their son-in-law and daughter, Mr. and Mrs. Mike (Sally) Delta and children of Hesparta.

Recent guests at the home of Mr. and Mrs. Lz. Reigle were her parents, Mr. and Mrs. E. J. McLean of Grand Blanc-her brother and stster-in-law, Mr. and Mrs. Tom McLean and son Larry and Mark McLean of Flint and Mt. Morris and Mr. and Mrs. Matthew Larose and daughters, Pam and Susanne of Flint-Father Woods of St. Michaels Parrish and Father Dougan of Holy Redeemer Parrish, Flint and Mr. and Mrs. Albert Pollock of Mt. Morris and Mr. Reigels daughter and son-in-law, Mr. and Mrs. Vernon Epue and family of Flint.

Mrs. Edna McCann was in Charlevoix last weekend for a medical checkup.

Guests at the home of Mr. and Mrs. Frank O'Donnell are their daughters, Carol, and Margaret of Chicago and their son and daughter-in-law, Mr. and Mrs. Richie O'Donnell, and daughter of Grand Rapids.

Visiting Mr. and Mrs. Pat Bonner are their son and daughter-in-law, Mr. and Mrs. Robert Bonner and family of Kalamazoo.

Beaver Island Homecoming annual affair will be held Sunday, Aug. 14 in the Parrish Hall starting with a hot beef dinner at 12 and serving until 3 p.m. There will be a parade and games and a dance in the evening.

Mr. and Mrs. Francis Brown and family of Chicago are visiting relatives here. He is the son of Lawronce Malloy and she is the sister of Mrs. Johnny A. Gallagher.

Bruce McDonough of Charlevoix visited his dad Lloyd McDonough overnight.

Mr. and Mrs. Rogers Rtsckgers and family of Wyoming are at their homo here for a couple of weeks.

Bob Delaney of Grand Rapids is at his cottage here for a few days.

Recent guests at the home of Lawronce Malloy were his daughters, Mrs. Terrance (Mary Halloran and Mrs. Lowell (Bernadette) Moore and families of Muskegon.

Recent guests at the home of Mr. and Mrs. Charles Early are their daughters and son-in-law, Mr. and Mrs. Ron Ginther and Bernadine Early.

Mrs. Margaret Hanley of Milan is at her summer cottage here.

Mr. and Mrs. Leo Keylva and children were in Gaylord over the weekend.

A bako sale was sponsored by the Holy Cross Altar Soclety August 7.

Mr. and Mrs. Clyde Fogg and sons Mike and Jon and nephew, Tom returned to Holland July 28 after spending several weeks here. The boys Mike, Jon and Tom returned here Friday to spend two more weeks. Mr. and Mrs. Fogg will come Friday, August 12.

Mr. and Mrs. Jos. (Bussy) LaFreniere of Chicago are visiting at the home of Lloyd McDonough and other relatives.

Talk of the Town

Lynette Mayne of Detrott and her guest, Kay Galetto, of Southfield spent last weekend with Miss Mayne's parents, Mr. and Mrs. Hugh Mayne.

Dr. and Mrs. Earl Faber and sons, Bill and Terry, of Greenville visited here last weekend before going to Beaver Island for a visit.

Cmdr. and Mrs. Frank J. Mann of Buffalo, N.Y. visited last weekend with friends here. They have sold their house on Oak st. to Mr. and Mrs. E.A. Loop.

Dr. and Mrs. Robert Cratg and family of Ann Arbor are vacationing here. They are at Stroud's. Mr. Cratg is a former resident.

Laura Hutchinson has returned from three weeks at the Blue Water Arts Academy near Muskegon. Her parents, Mr. and Mrs. George Hutchinson went to the camp for her last Sunday.

Mr. and Mrs. George Belusar of Cleveland are visiting their mother, Mrs. Albert Taylor. The Gerritsens have a cottage at Oyster Bay for two weeks. The Belusars will spend three weeks with Mrs. Taylor and her sister, Betty Taylor.

Mr. and Mrs. Albert LaLonde of Mantstee and Mr. and Mrs. Ray Boutsata of Lansing called on Mrs. Rose Orvis over the weekend.

East Jordan Court

EAST JORDAN -- Judge Landers heard the following cases for the week ending Aug. 8.

Philip D. Croff of Petoskey was fined $3 and $3 costs for a defective muffler. Ticket was issued by city police.

Margaret Bates of Lansing was fined $5 and $3.70 costs for driving left of center. She was cited by the Sheriff's Department.

Gilbert J. Dykstra of Petoskey was fined $5 and $3.70 costs for driving left of center. Sheriff's Department issued the summons.

Raymond Ireland of Vanderbilt was fined $10 and $4.30 costs for improper starting. He was cited by city police.

Lucille Grutch of East Jordan was fined $5 and $3.70 costs for violating the basic speed law. Sheriff's Department issued the summons.

Brian Bennett of East Jordan was fined $5 and $3.70 costs for following too close to fire apparatus. He was cited by the Sheriff's Department.

Mary B. Burck to Wed Aug. 27

Mrs. Douglas Dixon of Cedar Rapids, Iowa, announces the coming marriage of her daughter, Mary Borden Burck, to Rodney William Stevens. The event will be Aug. 27 at Christ Episcopal Church in Charlevoix.

The reception will be held at the home of the bride's grandmother, Mrs. George Bruce Douglas, of Oyster Bay.

Kruse Studies Reading Aids

EAST LANSING,--Paul A. Kruse of Ellsworth an instructor at Ebenezer Christian School, is participating in an institute emphasizing new horizons in reading instruction at Michigan State University, Aug. 1-12.

Many new trends are being evaluated through demonstrations and actual work with recently developed reading materials, including the initial teaching, alphabet, programed instruction, instrument training, tape recordings, paperback libraries, and the linguistic approach.

March Is Deadline for Grandvue Wing

EAST JORDAN - The new wing of the Grandvue Medical Facility will be completed on or before March 17, 1967, at a cost of about $142,593.

Mrs. Hilda Hartlep, administrator and director of nurses, said that the wing will be used for expansion of present patient dining room and new dining room for the staff, physical therapy, diverstonal therapy and 12 patients' beds. She also said the present staff dining room would probably be converted into a beauty shop.

The contractor is McCready and Sons of Gaylord.

* * *

GRANDVUE was first housed in the old Community Care Building from 1948 to 1958 when the present facility was ready for occupancy. The facility is completely county-owned and operated and receives no other government aid.

The facility is full and has a waiting list. Any patient will be admitted if there is room and the doctor feels that the patient needs more care than is available in a private home but less than in a hospital. Patients under 65 are admitted if they have a chronic disease. Ages of patient at the facility range from 99 years old to 40.

There Are Jobs In Youth Corps

CHARLEVOIX--There are still openings for unemployed youths 16 to 21 years of age in the Neighborhood Youth Program, according to Roger Rehberg, NYC director in Mt. Pleasant. The program is sponsored by the Northern Michigan Community Action Program (NORCAP), one of the federal government's field forces in the war on poverty.

Youths from low income families who are interested in the program are asked to contact Charlevoix Superintendent of Schools Rex Milligan, LIberty 7-6741.

Jobs available are as aids in schools, hospitals, parks, libraries, playgrounds, and with local and state government agencies. The pay is $1.25 an hour.

Take your problems to Church this week — *millions leave them there!*

ASSEMBLY OF GOD CHURCH
203 E. Upright St.
Sunday School 10:00 a.m.
Morning Worship 11:00 a.m.
Evening Services 7:30 p.m.
Rev. Don Schorsch

BIBLE BAPTIST CHURCH
904 May St.
Morning Worship 11:00 a.m.
Sunday School 10:00 a.m.
Evening Worship 7:30 p.m.
Minister: J. Lugibihl LI 7-9338.

BETHANY LUTHERAN CHURCH
1479 Bridge St.
Sunday School 9 A. M.
Worship 8 A. M.
Rev. Richard Noffze, Pastor

THE FIRST BAPTIST CHURCH
206 State St.
Sunday School 10:00 a.m.
Morning Worship 11:00 a.m.
Evening Services 7:30 p.m.
Minister: Jack G. Harris LI 7-9765

CHRIST EPISCOPAL CHURCH
State St. at Clinton
Sunday Services
Holy Communion -- 8 a.m.
Family Eucharish and Instruction -- 9:30 a.m.
First Sunday of Month
Holy Communion and Sermon -- 11 a.m.
Other Sundays
Prayer and Sermon -- 11 a.m.

CHRISTIAN SCIENCE CHURCH
West Clinton St.
Morning Worship 11:00 a.m.
Service First Wednesday of month 8 p.m.

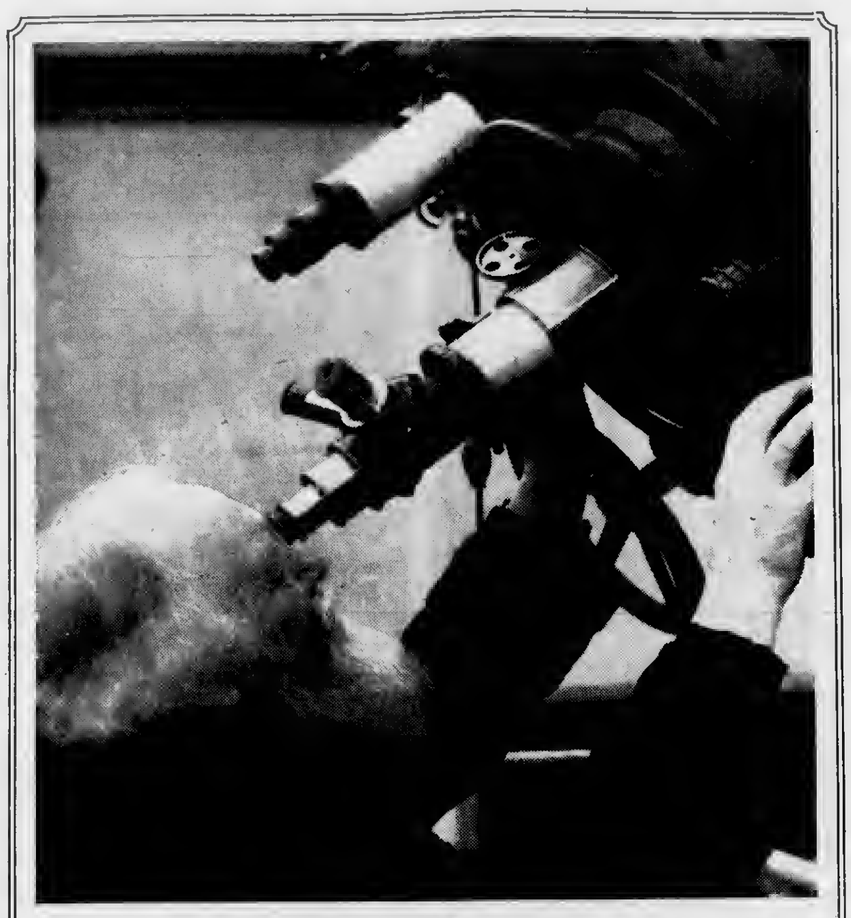

To Keep Man Free

Scientists have not always been free to work unhindered on the theories and investigations that led to the discoveries that have been such a great boon to mankind. There was a time when they were compelled to study and work in secret, in constant danger of being persecuted and thrown into prison. Men such as Galileo worked in secret and wrote in code because churchmen believed they were advancing theories and teachings contrary to the teachings of the Bible.

In modern times we have seen this procedure reversed. In some countries churchmen have been imprisoned and "brain washed." Some peoples proclaimed that religion is an opiate, God a myth, that man is sufficient unto himself.

Gradually, however, it is dawning in men's minds that with God removed from the picture man's discoveries and inventions are paving the way for his destruction, that science and the Church must work together. They are beginning to realize that it takes science and the Church working hand in hand to reveal the TRUTHS that make and can keep man free.

The Will-Flow Corp.
Petoskey Rd. Charlevoix

Charlevoix Abstract & Engineering Co.
Charlevoix

Charlevoix County State Bank
Charlevoix

The Charlevoix State Savings Bank
Charlevoix

Charlevoix Oil Co.
Citgo Products
Charlevoix LI 7-6581

Erber Oil Co.
Sinclair Products
Charlevoix Petoskey Gaylord

Jim Fiedler Residential Builder
309 E. Dixon, Phone 547-9750

Gill's Appliance
Philco-Zenith Service
214 Bridge St., Charlevoix

Helene's Beauty Shoppe
102 Park Ave., LI 7-2261

Hess Furniture Co.
See Hess and Buy for Less!
Charlevoix

Kit Carson Lumber Co.
S. Bridge St., Charlevoix

The Will-Flow Corp.
Petoskey Rd. Charlevoix

Lake Construction Co.
General Contractors
Charlevoix LI 7-2531

Novotny Plumbing and Heating Co.
Licensed Master Plumbers
LI 7-2641 Charlevoix

Paul-Reed Inc.
Petoskey Rd. Charlevoix

Top O Michigan Rural Electric
Boyne City

Robt. W. Winchester
Charlevoix

COMMUNITY REFORMED CHURCH OF CHARLEVOIX
Petoskey Ave. at Meech St.
Sunday School 10:00 a.m.
Morning Worship 11:00 a.m.
Minister: Charles A. Stoppels LI 7-2509
Evening Worship 7:45

COMMUNITY CHURCH OF GOD
202 W. Hurlbut
Sunday School 10:00 a.m.
Morning Worship 11:00 a.m.
Evening Worship 7:30 p.m.
Minister: G. L. Majors LI 7-2875

FIRST CONGREGATIONAL CHURCH
Park and State St.
Sunday School 9:45 a.m.
Morning Worship 11:00 a.m.
Minister: Lawrence E. Tenhopen
Phone LI 7-9122
Minister Emeritus: H. E. Kohn

FIRST METHODIST CHURCH
106 State Street
Sunday School 9:45 a.m.
Morning Worship 11:00 a.m.
Minister: Leona M. Winegarden LI 7-2654

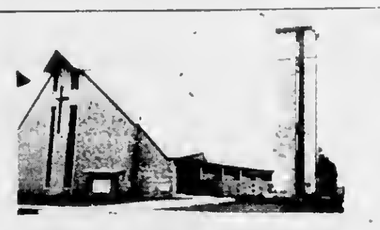

ST. MARY'S ROMAN CATHOLIC CHURCH
1000 Bridge St.
Sunday Masses: 7 a.m., 8:30 a.m., 9:30 a.m., 10:30 a.m., and 11:30 a.m.
Masses will be said at the same time on holy days.
Confession Saturday 4:30 to 5:30 and 7 to 8 p.m.
Priest: E. F. Denay LI 7-6652

With the hope that it will, in some measure, foster and help sustain that which is good in family and community life, this feature is sponsored by the business firms and organizations whose names appear in the adjoining columns.

BE A "COUPON CLIPPERS" CLUB SAVER!

at

OLESON'S FOOD STORES

ARE YOU A MEMBER YET?
be a "COUPON CLIPPERS" CLUB SAVER!

THOUSANDS of GOLD BOND STAMPS

Here's a Shopper's Bonus worth EXTRA GOLD BOND Stamps

Yes, you can get your share of thousands of **Extra** and **Bonus** GOLD BOND Stamps simply by redeeming the coupons from our special COUPON CLIPPERS CLUB Booklet each week. You receive **Extra** GOLD BOND Stamps by redeeming coupons with a $5. or more purchase during the weeks indicated. You receive **Bonus** GOLD BOND Stamps simply by having the weekly visit squares punched in your Coupon Booklet. Be sure to redeem your coupons every week for GOLD BOND Stamps!

Kendel Jel
CHARCOAL LIGHTER 9 Oz. **10¢**

MIGHTY KRAFT SALE WEEK

Kraft **SALAD OIL** Qt. **49¢**
Kraft Philadelphia **CREAM CHEESE** 8 oz. **29¢**
Kraft Italian 1000 Island or **COLESLAW DRESSING 3/$1**
Kraft Barbecue **SAUCE** 1 Lb. 2 oz. **29¢**
KRAFT **MIRACLE WHIP** Qt. **39¢**

FREE ★ PIZZA PAN With your purchase of one Kraft pizza

FREE ★ ICE CREAM SCOOP With your purchase of Kraft ice cream topping

COUNTRY FRESH **BUTTERMILK** 2 QUARTS **33¢**

MANBAUERS SKIM **MILK** Half Gal. **33¢**

Oven Fresh OLD STYLE **BREAD** 1¼ Lb. Loaf **29¢**

AUNT JANE'S RELISHES Qt. **39¢**

FRESHLY GROUND ALL BEEF **HAMBURG 49¢** In 3 Lb. Packages, Or More Lb.

Chuck Canadian **BACON** Lb. **89¢**

Herruds **BIG BOLOGNA** Lb. **69¢**

GRADE A HEN **TURKEYS** 10 to 16 lb. average Lb. **39¢**

Oleson's country smoked **RING BOLOGNA** Lb. **59¢**

BEST BLADE CUT CHUCK **ROAST** LB. **49¢**

BONELESS CHUCK ROAST Lb. **69¢**

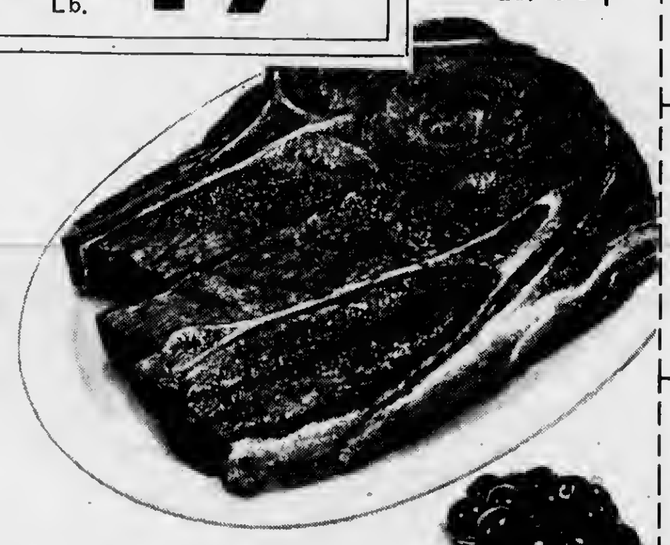

LARGE FIRM SOLID HEAD **LETTUCE 25¢**

YOUR CHOICE ***CUCUMBERS *PEPPERS OR *GREEN ONIONS** **3 FOR 25¢**

We are now featuring
HOME GROWN
Sweet Cherries
AND
Sweet Corn

HOURS:
9 a.m. to 6 p.m. DAILY
9 a.m. to 9 p.m. FRIDAY
CLOSED ALL DAY SUNDAY

OLESON'S FOOD STORES

of Charlevoix the Beautiful

3 locations in Traverse City - Downtown Cadillac

You'll Really Like OLESON'S Low, Low Prices Plus Double Free GOLD BOND STAMPS Every Wednesday

COURIER "People-Reacher"

CLASSIFIED ADS WORK WONDERS

PHONE LI7-6558 - ONLY 3¢ Per WORD - DEADLINE 3 P.M. MONDAY

3 Lost and Found

LOST -Man's dark blue plaid jacket, size 42. Lost Venetian weekend probably in East Park. If Found phone LI 7-9406. 8/10c3

4 Special Notices

AT THE WOODSHED

Dancing every night except Monday. Live Music by the Cam Phillips quartet.

Duplicate Bridge players wanted every Tuesday at 8 p.m.

Spaghetti----------$1.75
Perch---------- 2.25
Chicken---------- 2.50
Tenderloin Steak--------2.75
Shish-Kabob---------- 2.95
Frog Legs---------- 3.25
Prim New Yorker-------5.50

Perch special every Friday, $1.75.

Cocktails served, Reservation appreciated.
Phone 547-2351
(7 13tf4)

Meeting of Charlevoix Alcoholics Anonymous re-lield Each Friday 8:30 p.m. at 201 E. Garfield
Phone LI 7-9303 for information

PERSONALIZED STATIONERY, printed announcements, calling cards, programs, tickets, wedding announcements, plain and liturgical, and party items in limited numbers are now available. Stop in and see samples of our quality printing. SACRAMENTINE SISTERS, U.S. 31, Conway, Ph. DI 7-3657. Samples may also be seen at the home of Mrs. C. D. Geiken, Charlevoix. Lt 7-6719. (11/10c2--4)

COURIER Subscribers who mail their newspaper to their friends or relatives are reminded that five-cents postage is required to mail a 10-12 page paper, 6 cents for a 14-page paper and seven cents for a 16 page paper.

LEARN TO FLY

The inexpensive way.

We are now accepting applications for membership in the Charlevoix Fly Club.

If you meet the qualifications, you can buy a share in our plane, and save 50% of the cost of flying.

For information, contact-Robert Anderson LI 7-2901 or LI 7-2685.

PAINTING
Interior and Exterior:
RICHARD JOHN HULL
Ph. LI. 7-2736 CharRevoix

4 Special Notices

LOSE WEIGHT safely with Dex-A-Diet Tablets. Only 98¢ at Central Drug. 8, 3ct--4

NOTICE OF PUBLIC SALE THE FOLLOWING property has been recovered in Charlevoix County by the Michigan State Police and the owners have not been located. It will therefore be sold at public sale in accordance with Act. No. 293, P.A. 1937 (Sec. 28.103, C. L. 1948). Properties of a similar category recovered in other counties will also be sold at this public sale. The sale will be held at State Police Headquarters, South Harrison Road, East Lansing, on Thursday, August 25, 1966, beginning at 9:00 a.m.
1-Boat cover, 1-outboard motor cover, 1-Pr. skies. Payment is to be made at time of sale in cash. Michigan State Police
8/3x3--4

NERVOUS? Can't sleep? Try "Sleepers." Guaranteed results, or money back. Only 98¢. Central Drugs. 8/3ct--4

SALAD LUNCHEON, Wednesday, August 17 from 11 a.m. to 1:30 p.m., Price $1.25 at Parish of Episcopal church Sts. of Clinton-sts. Charlevoix
8/10x4

BACK YARD SALE. Thursday, August 11 at 11 Pa Be Shan Trail at North Point. Furniture, cameras, clothing, dishes, and games. A wardrobe trunk for $20.00. 8/10x4

5 Automobiles for Sale

1962 PONTIAC Tempest Lemans, 2 new snow tires, bucket seats, radio, bucket seats, good motor, excellent condition, $670.00. Telephone 549-2771, Boyne Falls. 8/10x5

8 Mobile Homes Sale

1951 LIBERTY MOBILE HOME, 30' in excellent condition. Can be seen at Lake Terrace Mobile Court, Charlevoix after 6 p.m. 8/10c8

12 Business Services Offered

FOR SALE, Aluminum combination storm windows and Aluminum siding installed completely on your home. For Free Estimate call or write: Rendle V. Madden Ellsworth, Michigan, Phone LU 8-2333. (10 13tf12)

WE ARE now equipped to give you prompt repair service on industrial and marine engines air tools, air compressors, lift trucks, electrical tools, welding equipment and many other services. For more details, call the FOCHTMAN MOTOR COMPANY, Petoskey, Michigan, Phone 347-2577. (10, 6tf12)

ACCEPTING WINTER ORDERS for antiquing, restoration and refinishing. Call 547-9266 for estimate. 8/10-12

PHOTO COPIES of legal documents, cancelled checks and important papers available at the Courier office while you wait. 8/10tf12

Drenth Brothers
Building Contractors
General Fill dirt-Bulldozing
Brickcrete-Bulldozing
LU 8-2277 Ellsworth

Expert Piano & Organ Tuning & Repairing
LOUISELLE PIANO SERVICE
LI. 7-9137 or LI. 7-2734

Dr. H. O. Messmore
Osteopathic Physician and Surgeon
Hours by Appointment
Telephone LI 7-9551
301 Michigan Avenue
Charlevoix, Michigan

VOLKSWAGEN
Repair and Inspection
CHARLEVOIX IMPORT SERVICE
Marion Center Rd. - LI 7-6093

PAINTING & WALL PAPERING
Interior and Exterior
Bob Olson
Ph. LI 7-9567 Charlevoix

DR. JOHN PRAY
Veterinarian
Small Animal Hospital
Boarding and Clipping
DI 7-3801 - Petoskey

Licensed Master Plumber
Plumbing and Heating
FRANK NOVOTNY & SONS
105 Clinton LI 7-2641

LIVINGSTON INSURANCE AGENCY
Archie L. Livingston
Robert B. Livingston
GENERAL INSURANCE
217 Bridge St. LI 7-6594

Shoe Repair
Canvas Shop
Rabach's Sales & Service
RED WING SHOES
Petoskey Ave. LI 7-6791

Insulation - Roofing and Siding Applied
Rabach's Sales & Service
US-31 LI 7-6591 Charlevoix

12A Beauty Specialists Barbers

"ATTENTION"

All interested people. Our fall class starts Sept. 6th. Your future is at stake--enroll now for a profitable venture in the field of hairdressing. Call or write for your application and information.

NORTHWESTERN BEAUTY ACADEMY

13 Building Contracting, Roofing

PARAGON CONTRACTORS Inc. Complete building service. FREE ESTIMATES. Call LI. 7-6436. 1 12tf13

FREE ESTIMATE for brooding your house. All materials and labor complete, easy terms. Insured workman. Call or write Neville A. Madden, Ellsworth, LU. 8-2333. 3/16tf13

26 Help Wanted Female

WAITRESS WANTED. Year around work. Preferred with experience. Wages $1.25 per hour. Call for appointment, 547-2351 at the Weathead. 7/27tf26

PAY ROLL CLERK, experienced, full charge of pay roll checks with thorough knowledge of pay-roll, payroll taxes and quarterly reports, year to end position. Reply Frank A. Holtzenga, Boyne Mt. Lodge, Boyne Falls, Mich. 8/10x3-26

WANTED Responsible baby sitter starting September 1, 1966. Days 6:30 a.m. Call 547-2017. 8/10c26

BOY PARTY DEMONSTRATORS. Sandra needs 3 in this area, to show our name brand toys, gifts, gadgets and housewares. For details write; give phone number. Flora Huderman, Rosemmun, Mich. 8/10c3-26

27 Help Wanted-Male

GOOD MECHANIC--with tools. Plenty of work. Call Hank collect Windsor 6-7840 or write M. R. Anderson Co., Pontiac Sales & Service, Traverse City, Mich. 19 31. 8/3x3--27

DESK CLERK, Experienced or will train, good personality, able to meet people well. Check in plus other duties, year around position. Reply Frank A. Holtzenga, Boyne Mt. Lodge, Boyne Falls, Mich. 8/10x3-27

28 Help-Male, Female

INCREASE your present income. Supply Rawleigh products to consumers in City of Charlevoix. No experience necessary. Write Rawleigh Dept. MCH 151 878, Freeport, Ill. 8/10c28

WAITRESS. Wanted for year around work. Also part time Janitor. For appointment call Lt. 7-9325. 8/3x3--28

H CAP, inc., needs a full time County Aide for Charlevoix County. Must have own car, be able to meet people, gather facts, record data and communicate with H CAP Committees. Must be Charlevoix County resident. Written applications should be sent to Mr. Charles Robinson on or before August 19, 1966, County Building, Charlevoix, Michigan. 8/10x28

CHILD WELFARE and Public Assistance Workers are needed immediately in Charlevoix County and other locations throughout Michigan. $6,013 to Start. Bachelor's degree necessary. We will train you. Position involves casework with neglected and abused children, foster care, home studies, adoptions and/or service to people needing financial help. Contact George R. Hutchinson, Court House, Charlevoix, Michigan. LI 7-6551. An equal opportunity employer. 8/10x28

41 Dogs, Pets, Supplies

REGISTERED Tennessee Walkers, 7 year old mare, 1 year stud colt, chestnut colored. Contact: Don Oleson, Traverse City, WI 6-9337. 8/3x3--41

HAMSTERS. Phone LI 7-6422 or see at 506 Meadowlane, Charlevoix. 8/10x41

45 Articles for Sale

REDUCE SAFE, simple and fast with Goltese Tablets. Only 98¢ at Central Drug Store. 7/27x6--45

BABY BED with new Serta mattress, $12.00; play pen with pad in new condition, $5.00 and other miscellaneous baby items. Call LU 8-2355. 8/10tf45

BLACK ALMA SILVERMOON house trailer for sale, needs finishing inside. Make me an offer. Also 1953 Buick for sale. V.A. Orvis, Phone LI 7-2068. 8/10c2-45

GERMEINHARDT FLUTE in excellent condition. 4 piece Koehler sectional, green. Call LI 7-2447. 8/10tf45

SHOT GUN, double barrel; rebuilt Singer with cabinet; Shetland Stallion 5 months old; Antique cherry wood desk. Call 547-2047. 8/10c45

STEREO SET, Car seat and folding gate. Call LI 7-9435. 8/10c45

GE REFRIGERATOR with freezer at the bottom, 30" GE electric stove and 1 boat. Can be seen between 7 a.m. and 2 p.m. at Helen Delmel, Rt. 2, Stover Rd., Charlevoix. 8/10c45

45B Sports Equipment

BICYCLE. Girls bicycle like new, $35.00. Phone 547-2351. 7/13tf45B

46 Boats and Accessories

CHRIS-CRAFT, 20' Sportsman, 95 HP engine completely overhauled, $1,100.00. Bellinger Marine or Phone 547-2351 7/13tf46

FOR RENT. Space for 2--35 foot Cruisers for rest of season on Round Lake. Call D. E. Bowland, 821-6696, Higgins Lake. 7/20tf46

CHARACTER BOAT 30'4" with 110 hp Gray 6. Ex-patrol boat, excellent condition. Cabin, head, icebox, anchor, double spotlight, cork life raft. Many extras, cruises 12 m.p.h., displacement hull, excellent sea boat in water ready to go. Can be seen at Crakers boatyard Northport, phone EV 6-4811 or Leland 256-9894, 8/10c46

AQUA CAT Sailboat; 12' weight 150 lbs, one year old. Good for beginners and old salts. Ed Vogler, 3812 Washington, Ironton. 8/10x-46

50 Fuel

SLAB WOOD for sale. As it comes off the Mill. $15.00 per load. Byard Sawmill, M-32, East Jordan. Call LE 6-2657 or if no answer call 582-7097. (17tf50)

51 Good Things to Eat

BAKE SALE. Saturday, August 13 at 10 a.m. by the W.S.C.S. of the Methodist church at Williams news Stand. 8/10x51

53 Household Goods

DINING ROOM SUITE, solid mohogany, table seats up to 16, buffet, serving table, 8 chairs. First $200.00 takes it. Call between 9 a.m. and 12 noon, 547-9216. 8/3x3--53

WHITE DRESSER and chiffonier, call LI 7-6645. 8/10x53

55 Machinery, Industrial Equipment

"FOMCO SEZ"

Own your own AIR COMPRESSOR. This electric-powered compressor will furnish you ample air for most of your needs. Complete price is just $99.95. Payments are only $10 per month. See it now at your neighborly FOCHTMAN MOTOR COMPANY STORE. 8/10x55

56 Musical Instruments

SELMAR CLARINET in good condition, $100.00. Call LI. 7-6414 after 6 p.m. 6/8x56

ANTIQUE ORGAN. It plays. First $50.00 takes it. Rock Shop, Bridge St., Charlevoix. 8/3tf56

56 Musical Instruments

RECORDS
In Hi-Fi and Stereo Albums
Plus Old Favorites
Complete Stock at
Edwards' IGA
Charlevoix

59A Articles for Rent

LAWN EQUIPMENT FOR RENT
* LAWN MOWERS
* GARDEN TILLERS
* FERTILIZER SPREADERS
* LAWN SEEDERS
HARBOR HARDWARE
Phone LI 7-9151

60 Wanted Misc.

WANTED TO BUY, REAL OLD jewelry, dishes, colored glass, wash bowl and pitchers, frames, furniture, clocks and old store articles. Call 547-6464. 8/10x3-60

WANTED HORSE DRAWN DISC. Contact Walter Howe, evenings, LI 7-2163. 8/10c60

52 Rooms for Rent

ROOM. For rent sleeping room with private bath and shower with light house keeping facilities. Mrs. Cecil Richardson, 307 Mason St. Phone LI. 7-2673. 8/3tf62

ROOMS FOR RENT. Bedrooms in my home at 115 Pine River Lane, with a view of all Lakes. Near downtown. Contact Mrs. P.D. Campbell, Ph. LI 7-2533. 7/6tf62

68A Furnished Apartments

1 OR 2 Bedroom apartment on 2nd floor. Available by week, month or year around. See Mrs. P.D. Campbell at 115 Pine River Lane. Phone LI 7-2533. 7/6tf68A

CHARLEVOIX'S MOST beautiful apartment for rent, last 3 weeks of August. Ph. 547-9716. 103 W. Dixon. 7/27tf68A

FURNISHED, 1 bedroom apartment for rent, $55.00 per month. Inquire at Rock Shop, Bridge St., Charlevoix. 8/3tf68A

NEWLY BUILT garage apartment. 3 rooms and bath, shower, new gas range, furnished. Shown by appointment. Ph. 547-9407. 8/10x2-68A

72 Houses for Rent

MODERN FULLY insulated 3 bedroom, brick ranch home, 1½ bath, oil heat, full heated basement, 2 car attached garage, built ins, fireplace, drapes and carpeting, hill top location. South of town. Call 547-2795. 8/3x3--72

FOR RENT starting Sept. 1, 3 bedroom house and garage unfurnished, $125.00 per month. 2 bedroom cottage furnished, $65 also 2 bedroom furnished or partly furnished, $75. All houses heated by gas. Call after 6 p.m. Lt 7-6634. 8/10x72

4 BEDROOM home in Ellsworth, fully automatic heat, convenient location. Call LU 8-2355. 8/10tf72

73 Cottages for Rent

NEAR EAST END of Lake Charlevoix -- Fully equipped new, modern cottage on sandy beach. Good access road, excellent lake view. 3 bedrooms, recreation room, fireplace. $200 a week consideration for longer period. Utilities, lawn care, etc. included. Belding Real Estate, 109 Bridge St., Charlevoix, LI. 7-2981. 6/22x3--73

75 Wanted to Rent

ENGINEER WISHES to rent 2 bedroom furnished home for year around living. No small children. Call 536-7641 or 547-9130. 8/3/tf75

76 Business Property Sale

BUSINESS FRONTAGE, 2 bedroom house in Bay Shore (on highway) on large lot $6,500. Call 347-8977 after 6 p.m. for appointment. 8/10x76

78 Houses for Sale

OLDER HOME AMONG NEW ONES.

At fourteen thousand this home is a good investment. Recently remodeled living room. Five bedrooms, 3 baths. Clean. Extra lots included. Unusual yard, lots of sheltered play space. Terms or cash.

BELDING REAL ESTATE
109 Bridge St., Charlevoix
Ph. LI. 7-2981 6/22x3--78

HOUSE. 3 bedroom home with basement and oil furnace. Completely insulated. Phone LI. 7-2445 or see at 102 W. Lincoln., Charlevoix. 8/3x3--78

HOME. 4 bedroom home in Norwood. New wall to wall carpeting in living room. Remodled inside, new siding and paint outside. Call LI. 7-9564 if no answer call LU. 8-2024. 8/3x2--78

BORDERING GOLF COURSE

Well kept and cheerfully appointed summer home. 4 bedrooms, 2 baths. Master bedroom 21 x 14. Living room, roomy and pleasant, stone fireplace at one end with heatilator. Den. Family room faces golf course. Kitchen & back entrance porch. Fully equipped. Extra large lot. $15,000.00.

BELDING REAL ESTATE
109 Bridge St. Charlevoix
Phone LI. 7-2981 6/22x3--78

79 Lots for Sale

200 FOOT LAKE Charlevoix--Choice frontage with sandy beach. Two miles South off M-68. This lot has many improvements that include, private access road & graded beach. Phone LI. 7-9388 anytime after 8 p.m. 7/13tf79

LEGAL NOTICE

File No. 6404
Order Of Publication
General
STATE OF MICHIGAN
Probate Court for the County of CHARLEVOIX.
Estate of Julia T. Korth.
It is Ordered that on September 7, 1966, at 9:00 A.M., in the Probate Courtroom in the City of Charlevoix, Michigan a hearing be held on the petition of John R. Michael, Administrator with Will Annexed, for allowance of his Final Account.
Publication and service shall be made as provided by Statute and Court Rule.
Dated: July 20, 1966.
Hon. John Makel
Judge of Probate.
John R. Michael
107½ Bridge Street
Charlevoix, Michigan.
(7/27 x 3)

LEGAL NOTICE

ORDER OF PUBLICATION
General
File No. 6008
STATE OF MICHIGAN,
The Probate Court for the County of Charlevoix.
Estate of ERNEST G. LOEB, Deceased.
It is Ordered that on September 7, 1966, at 11:00 A.M., in the Probate Courtroom at Charlevoix, Michigan a hearing be held on the petition of John S. Clark, ancillary administrator with the will annexed, for allowance of his final account and for assignment of residue.
Publication and service shall be made as provided by Statute and Court Rule.
Dated: July 19, 1968.
Hon. John Makel,
Judge of Probate.
Clark, Stroup, Brown & Price, Attorneys
First National Bank Building
Petoskey, Michigan
(7/27-3)

LEGAL NOTICE

ORDER OF PUBLICATION
General
STATE OF MICHIGAN,
Probate Court for the County of CHARLEVOIX.
Estate of HUGH D. BOYLE, deceased.
It is Ordered that on August 30, 1966, at 10:00 A.M., in the Probate Courtroom Charlevoix, Michigan a hearing be held on the petition of Karl L. Erber for license to sell real estate of said deceased. Persons interested in said estate are directed to appear at said hearing to show cause why such license should not be granted.
Publication and service shall be made as provided by Statute and Court Rule.
Dated: August 1st, 1966.
s/John Makel
Judge of Probate.
Robert L. Hoffman
Attorney for Administrator
212 Bridge Street
Charlevoix, Michigan.
(8/3-3)

The Old Timer

"Give a boy enough rope and he'll bring home a stray dog on the end of it."

SECURITY INSPECTION

NORTHERN COTTAGE PATROL
Charlevoix, Michigan 49720
Phone 547-9282

Gaynor J. Rose
OWNER & OPERATOR

Regular Winter Inspections

OVERLOOKING LAKE CHALEVOIX with panoramic view on 2 acres-this 1965 furnished, 2-bedroom Sky-Villa Mobile Home-12 x 60 on Blocks-enclosed 10' x 32' porch with Franklin fireplace-buried oil supply tank-septic system-also 20' x 22' garage-½ paneled and heated. Priced at $13,250 on terms.

FARM--10 acres with 3-bedroom home-good barn and chicken house-tool shed-mostly tillable land-furnishings and some equipment included. Priced at $27,500 with terms.

LAKE CHARLEVOIX--on 363' on lake frontage and about 5 acres-this lovely lodge and two cottages-corral-furnishings and some equipment. Equipped for modern living in a rustic setting and beauty plus all fun vacation enjoyment. Priced at $59,500 on terms.

JUST OPENING--NEW SUBDIVISION "BEAVER SANDS" on Sand Bay BEAVER ISLAND choice 100' lots now available-SEE our salesman on Island ROGERS CARLISLE.

SCHEID REALTY
REAL ESTATE
Realtors
1004 BRIDGE
Charlevoix, Michigan
Phone
LI 7-6606

STROUT Realty

ONLY $2,000 GETS YOU into 116 E. Lincoln. New basement, hot water heater, gas furnace, bath, bedroom plus Living room, dining room, kitchen, 2 other bedrooms. St. Mary's: 2 blocks.

1238' ON LAKE CHARLEVOIX. Excellent for subdivision.

141' ON MT. McSAUBA ROAD. Gas, Lights, water are in. $1,850.

150' ON ANTRIM: for tri-level or apartment house. $4,000.

660' ON CLAM LAKE, 18½ acres total: just $15 per foot.

10 ACRES LOTS ON MONROE CREEK: Only $3,250 each with $800.

3 STONE COTTAGES IN BOULDER PARK. Ideal for income or 3 couples may enjoy these for summer homes. Fireplace in each home, newly paved street. Peace and quiet. Close in.

STATE STREET. 7 bedrooms, new gas hot water heat, hot water heater. Can be converted to apartments for income.

IF YOU, OR YOUR CORPORATION desires "the best of everything" with 200' on Lake Charlevoix, call us. All you need to move in are groceries, clothing, "boat gas" and beverages!

78 ACRES, 8 ROOMS, BATH, BARN, garage: only $3,000 down.

TROUT POND, HILLS, TREES: 57A, outbuildings, 7 room home. School bus, village is 2 miles. $10,000 with $3,000 down.

260A, 2 HOMES, STOCK, crops, equipment--the best! A real money maker. Trout pond, 1500 evergreens, Charlevoix Schools plus paved roads. Excellent return. Appointment only!

1170' ON ROAD, overlooking lake; 40A with 5 room home.

Jane and Don Anders
310 Clinton-Charlevoix-547-2971

WE NEED LAKE CHARLEVOIX LISTINGS. SEVERAL PROFESSIONAL MEN WISH TO LOCATE ON THE NORTH OR SOUTH SIDES OF THE LAKE! FOR FAST SERVICE, CALL US AND WE'LL TRY OUR BEST.

EXCLUSIVE LISTINGS
WITH
STATE-WIDE REAL ESTATE
OF EASTPORT

INCOME PROPERTY or LARGE FAMILY HOME IN CHARLEVOIX. 6 bedrooms with 5 shower baths up and 3 utility apartments each with private entrance and bath plus owners living quarters, down. Completely furnished with the very best. Extra large lot, close to downtown and overlooks Round Lake at 306 Belvedere. Only $27,000 with good terms. Contact Herb or Donna Bare, sales representatives, at Petoskey, Ph. 347-3192.

BELDING Real Estate
By the Bridge
"Better Buys By Belding."
Phone LI 7-2981

NEW HOME in Glenwood Beach. 3 bedrooms. Open ranch style kitchen, dining and living L. Raised hearth stone fireplace. 21 x 14 recreation room. 100' on Lake Charlevoix. Dock. Sand lake bottom. $32,000

ENJOY THE CLEANLINESS and comfort of this attractive brick 62' x 30' electrically heated modern home. Thermopane windows throughout. Walls and ceilings built to power company specifications. Carpeted. Attached garage. Rustic setting. Quality appliances included. $28,000

2 BEDROOM LOG CABIN on seventy-five foot waterfront lot. Clean, well kept. Rittenhouse furnishings. Good beach. $15,000

Lucile Cunningham, BROKER

BOYS taking part in the Ped-Pad tour look forward eagerly to their week of cycling and canoeing. From left are Paul Schmidlen, assistant guide from Toledo; Bob Harris of Oak Harbor, Ohio; Dale Zunk of Oak Harbor; Dennis Eichinger, guide, from Detroit; Charles Behnke of Columbus; Dick Hahm of Mt. Clemens and Dave Marik of Oak Harbor.

U. S. Earmarks Funds to Study Poverty in Area

Democrats Raymond Clevenger, congressman from the 11th District, and Michigan Senator Philip Hart have announced a federal government grant of $18,761 to Charlevoix and three other northern Michigan counties to study the problems of the poor and the causes of poverty.

The money also will be used to survey local resources that might be used to help the poor and to develop anti-poverty programs.

The funds have been allocated to so-called "Two Cap," an affiliate of Northern Community Action Programs (NORCAP).

Other counties sharing the funds are Cheboygan, Emmet and Otsego.

Recent visitors at the William Parsons home were Mr. and Mrs. Ken Pierce and son of Grand Rapids.

Over 19 Years Experience

EXCAVATING

DIGGIN 'N DOZIN'

*Bull Dozing
*Truck Service
*Crane Service
*Site Clearing
*Grading
*Basements
*Tree Removal
*Road Building

GRAVEL-FILL DIRT

C.H. SMITH COMPANY
Phone LI. 7-2116
Boyne City Road
Charlevoix

PED-PAD Participants get ready for their bicycle trip from Mackinaw City to East Jordan.

Boys Travel by Bicycle, Canoe at Lutheran Camp

EAST JORDAN -- A unique summer recreation program incorporating long distance bicycling, canoe trips and overnight camping is being sponsored again this year by the Rev. Warren Salveson, of the Evangelical Lutheran Church here.

Called Ped-Pad (for pedaling and paddling) the program was started two years ago by Rev. Salveson. About 50 senior high school boys take part in the program each year, in groups of about eight.

* * *

THIS YEAR'S itinerary includes a cycle trip from Mackinaw City to East Jordan. At East Jordan the group embarks on canoe trips on the Jordan River and Lake Charlevoix.

The boys camp out every night during their six-day excursion.

The program is carried out under the auspices of the American Lutheran Church and is licensed under the state as an official camp.

* * *

THERE ARE four full-time staff members, including two counselors and their assistants. One of the counselors is a Wayne State University graduate and the other is a second-year seminary student from Columbus, Ohio. The assistants both are high school graduates.

Participants, who must be in grades 10 through 12 to apply come mostly from the Detroit-Toledo area. A fee of $30 is charged each boy to help pay counselors and buy equipment.

* * *

REV. SALVESON says the unusual camping experience is designed to help youngsters relate their Scriptural training to real life situations. He said the number in each group is limited, because he believes camping in small groups is more thought-provoking.

Ped-Pad will end Aug. 27 with an experimental co-educational trip.

Next year Rev. Salveson hopes to expand the program to include canoeing and camping on the Chain-of-Lakes.

MICHIGAN BOTTLED GAS SERVICE

Fast and Dependable Service

JIM'S GAS SERVICE

Phone LI 7-9365 or LI 7-2902.

Jim Elzinga, Owner
We Fill Your Tanks

Guest Pastor Talks Sunday

The Rev. William Reed of New York City will be guest speaker at the 11 a.m. service this Sunday at Christ Episcopal Church.

Rev. Reed, who is staying at the Don Swinton cottage, is affiliated with Trinity Episcopal Church in New York and is in charge of the Lower East Side division. He will discuss his work in the nation's largest city.

Hayes BayShore

Mrs. Thomas Maxwell
Phone LI 7-2119

Mr. and Mrs. Harold Vorce of Saginaw are at their summer home at BayShore. Their grandson Douglas and Byron Vorce are with them.

Recent visitors of Mr. and Mrs. Richard Zipp were her sister Mrs. B. H. Jensen of Valparaiso, Ind., and her brother, Mr. Forest Nelson, and his daughter, Gloria, of White Cloud. Other visitors were Mr. and Mrs. George Nelson of Grayling, Mrs. Gordon Raby of Lincoln Park, Mrs. John LaRue, Mrs. Lila Wheaten and Mrs. Peter Hankins of Petoskey.

Duane Vorce and daughter Janet of Charlotte were weekend visitors of his parents, Mr. and Mrs. Harold Veree at Bay Shore.

Mrs. Don Bradley of Horton Bay and Mrs. Richard Zipp visited recently with Mr. and Mrs. Ray Eggers at Mt. Pleasant.

Recent visitors of Mr. and Mrs. Karl Purdy were Mr. and Mrs. E. Black and son of Newaygo and Rev. and Mrs. W. D. Wood of Belding.

Mr. and Mrs. Ralph Hayward of Vicksburg spent Friday with the Karl Purdy's. Mrs. Hayward is Mrs. Purdy's sister.

Mrs. Ethel Luesing of Lakeland, Fla., was a house guest from Sunday to Tuesday, of her nephew, Mr. and Mrs. Willis Keiser.

Mr. and Mrs. Ralph Keiser were Tuesday overnight guests of his brother and sister - in - law, the Willis Keisers.

Recent callers at the home of Mr. and Mrs. Grant Furgeson Sr. were Mrs. Rose Gray, Mrs. Lula Mindel of Petoskey, Mr. and Mrs. H. I. Stewart, Gordon and Dan Crandall of Boyne City and Mrs. Maude Wiklanski and three children.

Saturday guests at the Furgeson home were Mr. and Mrs Claude Baker and two daughters of Flint. The Bakers were former residents of Hayes.

Sunday afternoon visitors of the Grant Furgesons Sr. were Mr. and Mrs. Frank Koronka and children, Dickie, Mary, Douglas and Susan of Gaylord.

Rev. and Mrs. W. D. Wood of Belding spent Thursday evening with Mr. and Mrs. Thomas Maxwell and son Tom G.

Mr. and Mrs. Donald Tillotson and three children of Loves, Ill., are spending two weeks at their cabin on Pineherry Road, and visiting relatives.

Mr. and Mrs. Richard Zipp were in Traverse City and Leelanau last week. While there they called on Rev. and Mrs. Brasure at Omena. Rev. Brasure is a former minister at Bay Shore Presbyterian Church.

Mr. and Mrs. Willis Keiser visited his cousins, Mr. and Mrs. Melvin Luesing, in Petoskey Sunday afternoon.

Friends and neighbors extend sympathy to the family of Mrs. William T. Louiselle, who passed away July 29. Mrs. Louiselle lived in Hayes Township for many years.

Mr. and Mrs. Eugene Kirby and three children of Anderson, Ind., spent a week with Mr. and Mrs. Gary Zipp, also visited other relatives.

Mr. and Mrs. Gordon Raby and daughters of Lincoln Park are vacationing at the Shintangle at Bay Shore.

Miss Dorothy Nelson of Freemont is spending a week with her uncle and aunt, Mr. and Mrs. Richard Zipp.

Mrs. George Goike and daughter Patty of Bay Shore were Thursday evening visitors at the Willis Keiser home.

Miss Linda Sherk of Pontiac was a Friday evening visitor of Mr. and Mrs. Willis Keiser.

Mr. and Mrs. Clifford Yahr of Bay Shore are on two weeks vacation at their daughter Mary Ann's cabin on the Chippewa River near Barryton. They plan to visit relatives at Battle Creek, Kalamazoo, Ypsilanti and Pinconning.

Mr. and Mrs. Gary Zipp and son Danny left on Monday for a week of camping in the Upper Peninsula.

Staff Sgt. James Keiser of Illinois arrived Friday evening to spend the weekend with his parents, Mr. and Mrs. Willis Keiser.

Mr. and Mrs. Thomas Maxwell spent the weekend at the Michigan State Camp meeting of the Church of God at St. Louis, returning home Sunday afternoon.

VFW Auxiliary Plans Campaign For Membership

CHARLEVOIX--An all-out drive is under way to achieve 100 per cent paid-up membership among members of Charlevoix VFW Post 1153, according to Ilida Gibson, membership chairman.

Mrs. Gibson said the post has received a $5 check and a traveling trophy from district headquarters for being the first auxiliary in the district to reach 100 per cent in the last membership drive.

Mrs. Gibson says so far two members have paid their 1967 dues.

* * *

AT THE LAST meeting, plans for a rummage sale Sept. 16 and 17 were discussed. Sale will be at the post home.

A book, "White House Nannie" was placed in the library in member of Mrs. Esther Elzinga.

The next meeting, a social hour, will be held Aug. 17.

Talk of the Town

Mrs. Helen Daggett and two children of St. Johns and Mrs. Arthur Knaffle of Cheboygan came for the funeral of their aunt, Mrs. Fred Tyler. Mrs. Daggett and children remained for a visit with her mother, Mrs. Percy Edwards.

A man feared his purse would be hit
By someone his doggy had bit
So he came to see us
And without any fuss
The insurance protection was writ.

* Liability insurance is a MUST
Not costly at

Bridge & Hawley
INSURANCE
CHARLEVOIX COUNTY STATE BANK BLDG.
Charlevoix

representing:
Hartford Fire Insurance Company
of THE HARTFORD Insurance Group, Hartford 15, Conn.

We're as near as your Mail Box

Too busy for banking? You can add to your savings and checking account by mail . . . make savings withdrawals too . . . make payments on loans . . . order new checks. Why, you can even *open* a savings or checking account by mail!

Keep your banking up to date. Don't delay it . . . let the mailman relay it.

NEW BANK HOURS
Mon.-Fri. 10 a.m. to 3 p.m.
OPEN FRIDAY NIGHT
5 p.m. to 8 p.m.
CLOSED SATURDAY

The Charlevoix State Savings Bank

Deposits Insured to $10,000

The Bank with the Friendly, Warm Red Sidewalk

CHARLEVOIX the BEAUTIFUL

Presents its 8th Annual

WATERFRONT FAIR

For

Artists and Craftsmen

Saturday, Aug. 13- - - 10 a.m. to 7.30 p.m.

For Information Call

Charlevoix Chamber of Commerce

Phone LI 7-2101 Charlevoix, Michigan

MEMBERS OF the Honeysette family pose for photographer at family reunion Aug. 7 at Maple Grove Grange Hall. Honored members were Mr. and Mrs. Silas Cleveland, 74, mother of the eight Honeysette children. Total—one relatives attended the reunion.

Events

To Get Your Coming Events listed here call the Courier (LI 7-6558) By Friday Noon of the week preceding publication.

WEDNESDAY, AUG. 10

--Charlevoix Hospital annual meeting at Community room of City Hall, 8 p.m.

--Charlevoix County Democratic convention at the County building, 8:30 p.m.

THURSDAY, AUG. 11

--Senior Citizen's picnic at East Jordan Tourist park. Bring dish to pass and own table service. Bring hobby articles to display.

FRIDAY, AUG. 12

--A.A. meets at Children center, Garfield Ave., 8:30 p.m.

--Charlevoix Senior Citizens, pot luck, 6 p.m. at Fellowship hall of the Church of God, W. Hurlbut Ave.

SATURDAY, AUG. 13

--Bake sale by W.S.C.S. at Williams newsstand, 10 a.m.

SUNDAY AUG. 14

--Old timers picnic at East Jordan Tourist Park.

MONDAY, AUG. 15

--Atomic tops club, meets with Mrs. Mary Towsley.

--American Legion Auxiliary meets with Mrs. Lyda Johnson, 821 State St., 8 p.m.

Campigli at the Fair

ONE OF THE treasures at Charlevoix's Waterfront Fair Saturday will be this masterpiece by Franco Russoli Campigli, owned by Mr. and Mrs. Nate Cummings of The Anchorage. It is called "The Garden Party". Artists from as far away as California and Texas will have exhibits in the day-long fair. Also on display in East Park Saturday and Sunday will be an "Artmobile" sponsored by the Detroit Institute of Art. Mrs. Paul (Virginia) Oleson is general chairman of this year's fair, assisted by Mrs. Jack (Carolyn) Rader.

Obituaries

Mr. Lewis [illegible]

[illegible] Mr. Clarence McCalmon

[illegible] will be in Brookside Cemetery. Mr. McCalmon, who lived in Madison Heights, Mich., died July 8.

A native of Charlevoix, Mr. McCalmon was born July 9, 1913, and lived here until 17 years ago.

He was a member of the Disabled American Veterans and the First Baptist Church in Hazel Park, Mich.

In addition to his widow, Evelyn, he is survived by three sons, Michael of Charlevoix and Dennis and Charles of Madison Heights; three daughters, Maxine of Grand Rapids and Carol and Elizabeth of Madison Heights; his mother, Mrs. Walter (Louisa) Smith of Charlevoix and two grandchildren.

Mr. James Ruben Pearl

Funeral for James Reuben Pearl, 79, was held Aug. 9 at Whidden-Chester Funeral Home, the Rev. George Majors officiating. Burial was in Brookside Cemetery.

Mr. Pearl died Aug. 6 at Grandview Medical Care Facility where he had been a patient one year.

He was born in Norwood Township May 13, 1887, and lived all his life in the Charlevoix area. In 1917 he married the former Bernice Stephens.

A carpenter, Mr. Pearl belonged to the Church of God.

Surviving are his widow; three sons, Robert O. of Charlevoix, J. Bert of Ironton and Howard A. of Seattle, Wash.; nine grandchildren; one great-grandchild and two sisters, Mrs. Hazel Bogard of Kalamazoo and Mrs. Myrtle Herrington of Ferndale.

Mr. and Mrs. Clarence McCalmon and family of Madison Heights are visiting his mother, Mrs. Walter Smith.

Mrs. Charles Asher and sons, John and Steve, of Sturgeon Bay, Wis., visited briefly last week with her mother, Mrs. Mary Trayte of Fort Myers, Fla., who is spending the summer with her brother, William Skye, at Ironton. They also attended the funeral of Mrs. Datus Dean.

SALE

A large selection of merchandise

25%

PLEASE NOTE: This is our first summer in business. [illegible]

Carriage Wheel

INTERIOR-EXTERIOR

PAINTING WANTED

PAINT-UP

We try to manage to schedule work to keep our painting crews busy. It is important that we maintain a crew of expert painters to accommodate our general contracting business. Temporarily, we can not provide enough painting to keep our crews working. Therefore we are seeking additional painting to fill this slow period. Your satisfaction is guaranteed. Free estimates. No job too large or small.

PHONE LI 7-6446

Paragon Contractors, Inc.

South Bridge Street Charlevoix

CHARLEVOIX

COURIER

CHARLEVOIX COUNTY'S LARGEST NEWSPAPER

MORE OF WHAT YOU'RE LOOKING FOR

★ MORE Local News
★ MORE Local Pictures
★ MORE Local Columns
★ MORE Local Editorials
★ MORE Local Advertising

28 CONVENIENT LOCATIONS FOR YOU TO BUY THE COURIER

*Atwood
DeYoung's Shopping Center

*Bay Shore
Bruce Green's Grocery
Bayshore Market

*Beaver Island
LaFrenier's Store
McDonough's Grocery

*Petoskey
City News Stand

*Charlevoix
Edwards' IGA
The Lodge
Charlevoix Beach Hotel
The Weathervane Terrace
Charlevoix Courier
Sugar Bowl
Williams News Stand
Neff Bros Grocery
Oleson's Variety Store
Oleson's Food Store
Kroger Store
Gebeau's Grocery
Essenberg's Grocery
Staley's Grocery

*East Jordan
Hite Drug Co.
Gidley's Drug Store
Shaw's IGA
Taylor's IGA

*East Port
Kruse's Market

*Ellsworth
John's Health Center
Smalley's IGA

*Ironton
Ironton Jiffy Market
Scott's Boat Livery

$5 WILL BRING THE NEXT 52 ISSUES TO YOUR DOOR EACH WEEK
LET US START YOUR PAPER THIS WEEK,
PHONE LI 7-6558

Camp Charlevoix

Corrall Chatter

a glorious day, and a great night to be out, full moon and all.

On Wednesday, another great day, sunny and warm, three more trips left camp. Ramsey Coates, cabin 19, took the sailboats for his trip down to Youngs' State Park. Those boys were: Jim Chalat, Chuck Lance, David Freedman, Dick Gummer, Dave Maskelny, David Pliskin, Robert Sweet and Dave Thorn. Cabin 7, Wendall Janke's boys, took to the canoes over on Susan Lake. These boys were: John Dannecker, Jim Finlayson, Mike Hogan, Lee Nowland, Jeff Postle, Marty Roy and Mark Simone. Fisherman's Bay was the destination for Cabin 20, Mike Manning's boys, Larry Boardman, Ross Dicken, Bob Landis, Jim McCollum, Kim Nicholson, Chuck Osborne, and Phil Salvadore. In the evening, the campers took part in the Capture the Counsellor, and they had a fine job of finding the men who were hiding in the woods. The Greens picked up three more points and now lead, Greens-25, Greys-20.

Thursday was another beautiful day. Trips returned to camp, and regular activities were held. Boys were busy passing tests in their chosen activity, in order to get a "star" to add to their camp uniforms.

Friday morning early, the Mackinac Island boys left for their trip, Bill Townsend, Mike Manning and Vin Ludwig are the three staff men to accompany the following boys: Tim Hudson, Steve Phillip, Gary Hillis, John Dannecker, Jeff Postle, Tim Washburn, Bob Phillip, Dan Noel, A. G. Dahan, Ron Creel, Jay Postle, John Cooper, Bert Hudson, and Jim McCollum, Peter and four boys that 3 minutes, Walter Hutterli, our boy from Switzerland, Kim Covalt, Charles Limbach and Mike Spurgeon. The other boys fishing this week were: Mark Basinger, who led the Frog Swimmers, David Bauer, Jeff Beck, Dan Beck, Larry Boardman, Steven Boothroyd, Peter Bowers, Woody Bogdell, Bill Carey, Andy Case, Joe Case, Ken Kay, Jimmy Chalat, Dave Chapman, Scott Cooper, Greg Bauer, Tom Cramer, Scott Cummings, Paul Dauer, Pete Brewster, Tom Fortune, Chuck France, Bill Gerrard, Chuck Gerrard, Tom Harrington, Jimmy Harris, Scott Herman, Chuck Herrington, Mark Herscheide, Mark Hildebrandt (2 minutes Gary Hill, Gary Hillis, Steve Hixon, Pete Hogan, Mike Hogan, Paul Hudson, Dennis Hudson, Tim Hudson, Burt Hudson, Bruce Ingersoll (a very fine 15 minutes) Jeff Ireland, Mark Johnson, Mike Kelly, scott Kittle, Doug Leher, Bart Lewis, Skip Little, David Lombard, Rick Macsonald, Geor Mc-Donell, Dave Maskell, Eric Nicholson, Tim Noel, Le Norwood, Peter Oakley, Sc Orr and Chuck Osborne 31 fine 43 minutes, Ken Pow John Park, Bob Phillip, Phillipp, David Pliskin, Postle, Jeff Postle, Mark ster (43 minutes Robinson, Mark Roffino, Mac Saunders, Mark Simo, Geo kau, Billy Slater, Bill Scott Tom Stergeon, Scott Sto bridge, Bob Sweet, Steve Pi ham, David Washburn 3 minutes) and Andy Zack. The Waterfront Department received a Chinese Torso at the need for another event so we'll sup the evening, the Prep Section of TV Sec the Big Jan, addi mediates and Seniors taken over from Jeb Greenski. Bill Ir dent that little has stood there for so many years and is still Sunday morning Chapel In the a.m. He can cil had the delightful of the places from our own Nations. The boys very much.

We are now in our 41st season, Sunday, Mr. and Mrs. Bevo arrived from

A GAME of fether ball is a good way to fill the gap between organized activities for boys at Camp Charlevoix.

Tommy Cramer, Kent Postle, David Townsend, John Park, Chuck Osborn, Ross Dicken, Chuck France, Tim Washburn, Joe Casler, David Bauer, Chuck Limbach, Ted Woody Bogdell. They reported a very enjoyable day on the island, and they missed all the rain we had that morning. The Mugwump was run successfully twice on Friday, both attempts nearly both successful, right up to the finishing of it. In the late evening, the entire Senior Section met in the clubhouse to watch the Grosse Ile Packer - All Stars football game. A TV set was rented, a huge aerial was put on the top of the clubhouse, and the boys really appreciated and enjoyed watching this game. Football has been an important part of our summer as we have several college players on our staff and I know the boys will be returning home earlier to get into the sport this fall. Needless to add that the TV set was returned to Petoskey the next morning, as there is no place in camping for it. Saturday was another bright, sunny, warm day, with regular activities running both morning and afternoon. In the evening, the entire camp met in the Bigwam for an evening of skits. Cabin 1, Gary Keithley's boys, put on one called "The Spy". These boys were Scott Ireland, Paul Jurusov, Nick Ladney, Jeff Reece and David Townsend. John Delserone's boys, cabin 11, put on a very clever skit called "TV 1900". It was a preview of shows for this fall. All were very funny. Those boys were Bill Clark, Bill Jenzen, Tom Kirby, Greg Rouse, David Scherer, Ron Creel, Henry Whiting and Rick Macdonald (Tarzan). Cabin 15, Tim Crowell's boys, put on another funny skit. These boys were Woogh Bogdell, Chuck Gardella, Chuck Herrington, Steve Hixon, Bert Lewis, David Lombard, Robert Scherer and Mike Spurgeon. The Cal, J's closed the evening with a skit called "The Editor".

Sunday morning we had several visitors at our service on our outdoor chapel, John Delserone, University of Youngstown and Head of Athletics here, was the speaker. He spoke on "Prayer" and gave everyone much to think about. At the Sunday dinner we had the Animal Birthday Party which is arranged by Ruby and Ruth and it was a great success. Those having had birthdays during their stay at camp are seated at a huge table at the front of the dining room. This year there were 25 campers and staff celebrating birthdays. The table is centered by a huge pine barrel filled with fruit which is passed out to these boys. Our cooks, Joe and Lonie, made a beautiful birthday cake, candles and all, and everyone sang happy birthday. The entertainment at this dinner was one of our famous "Mock Weddings". This year, Dan Ross and Alice Ross celebrated their first wedding anniversary on this day, and so they were those honored with this ceremony. It is a tremendous effort and the entire staff takes part, with the full wedding party being represented. Ramsey Coates was the bride (Alice), Dick McClure was the groom (Dan), Barney, our caretaker, was father of the groom, Ron Hall was mother of the bride, and the full wedding party was there. Jerry Sandy was the minister, John Delserone, mother of the groom, etc. It was a complete surprise to Dan and Alice and they were really in shock as many of the episodes of their real wedding were relived. One of the highlights of the wedding was our nurse, Pat Welday, who was the society reporter, also announced the proceedings. She was all decked out, false eyelashes, floppy hat, long cigarette holder, and her comments were priceless. The whole ceremony and customs were arranged by Ruby and Ruth who spent hours and hours on the arrangements, even to wedding flowers, corsages, canes and wedding ring made out of a horseshoe nail. It was very successful, and the boys got a big kick out of it, screaming and clapping as each wedding guest and each member of the wedding party was ushered down the aisle. The bride walked on a runner made of newspaper. In the afternoon, the Mile Swim was held and over 100 boys entered, and 88 finished the mile. It was a perfect afternoon, lake smooth, sunny weather, and every rowboat, color and sailboat was placed in position down the half mile course, to protect boys who could not make it. It was a great triumph for Billy Slater, who was non swimmer when he came to camp. He and Robbie Quinn were the only two Juniors to finish. Several parents were present to see the event and they were amazed to see 100 boys in the water at the same time. The boys are sent off in waves of about twenty each. The first two to come in, swimming it in the fastest time, were Carl Webb, and Phil Salvador, our boy from Venezuela. The top ten swimmers were: Carl Webb and Phil Salvador, 33 minutes; Rick Ellison, 38 min. Ross Dicken, 39 min. Jim Oakley

Obituaries

Mrs. Fred V. Tyler

...ited for Mrs. Fred V. ...ler, 77, was held at Christ ...Episcopal Church Aug. 6, the ... Alexander Wiseley officiating. Burial was in Brookside ...tery.

Mrs. Tyler died Aug. 4 at ...rbor ... Hospital where she ...been a patient four days. ...native of Detroit, the former Nellie Louise Edwards ...born June 18, 1891, and ...to northern Michigan ...rly parents, the late Mr. ... Mrs. Albert ... Edwards, ...de ... ar old. ... Aug. 30, 1911, she was ...ried to Mr. Tyler at Pe... She was a member of ...rst Episcopal Church.

• • •

... Tyler is survived ... she ...arches by one daughter, ... Ford (Marian) Brouss... of ... Ind., three ... five grandchildren. ... also survive ... sister, Mrs. Ivar Robinson of Boyne City and three brothers, Edward Jr., Albert V. and Arthur S. Edwards, all of Charlevoix.

Arrangements were handled by Winchester Funeral Home.

Wayne A. Burch

Appointment of Wayne A. Burch as Petoskey area manager of the Michigan Consolidated Gas Co. has been announced by James C. Preston, general manager of Northern and Upper Peninsula Districts.

He succeeds Bonton S. Montrose who has been named superintendent of distribution and service for the entire Northern District, with headquarters in Mt. Pleasant. The appointments are effective Aug. 16.

BURCH was born in Petoskey and lived in Pellston, moving to Traverse City where he graduated from high school. He attended Northwestern Michigan College and Ferris Institute before joining Michigan Consolidated as an appliance salesman in 1958. His last assignment was as supervisor at the Iron Mountain office.

Talk of the Town

Mr. and Mrs. Lawrence Bergmann and son, Allen, have returned from a vacation trip through the Upper Peninsula. Their son, Wayne, stayed with his grandparents, Mr. and Mrs. Levi Donaldson of Ellsworth.

Mrs. Hilda McGuire and Mrs. Liz Tessmer have returned to Detroit following a week's visit with Mrs. McGuire's mother, Mrs. Daniel Bacot.

the SUBURBANITE a total insurance plan

A NEW INSURANCE IDEA!

To Protect Almost Everything You Own

Ask your Farm Bureau Insurance Agent about the Suburbanite. He'll tell you how your home, car(s), travel trailer, cottage or cabin and boat — can be protected through one plan and one company.

The Suburbanite will mean cash savings, greater convenience and better service for you and your family. Why not contact your Farm Bureau Insurance Agent? He'll give you all the details.

Charles Elzinga
Barnard Rd.
Phone LI 7-6644

NOW NO MEMBERSHIP OR POLICY FEES REQUIRED

COMMUNITY SERVICE INSURANCE FB

NOW IN STOCK —

At Popular Prices

*CEMENT
*MORTAR
In Bags

Charlevoix Co-op

Stover Rd. Charlevoix

With Leonard's remarkable new oil-powered water heater, you can let the hot water run all day — and never run out!

...f hot water. This is a completely new kind ... It's powered by Leonard's golden Superheat ... It heats three times faster than gas, five ... than electricity. The tank is lined with ... It's warranted for 25 years. You'll get all the ... you need — and you can cut your water bill ... in half. Anytime, hot water. Even if you don't ... hot water for right now, it will pay you to stop in ... Come in any time!

Next best heat to sunshine!

"We serve you better"

CAREY OIL COMPANY

Louis McKenzie Agent Phone LI 7-2511

LEONARD Superheat FORTIFIED FUEL OIL

$$$

Camp Charlevoix

Corrall Chatter

The sixth week of camp started off with a full day of wonderful, much needed rain. It rained all day and on into the evening. No one minded it, as everyone was so happy that at last after the drought, the countryside and the woods were finally getting the moisture that has been so sadly lacking. In the afternoon, the entire camp played games in the Clubhouse and in the evening the boys saw the movie "Captain Blood", starring Errol Flynn. He's still enjoy this.

Tuesday morning started out with a bang, as the "Mugwump" was hidden, and right from the breakfast table the boys rushed out of the dining room to find this precious piece of wood. The "Greens found it, hid it, and announced at the noon meal that it was in their possession. Four cabins left camp for overnight trips, the first to leave was Cabin 1, Vin Ludwig's boys, along with Cabin 8, Bill Diems boys. These boys went over to Susan Lake for a canoeing trip. Going along were Stuart Hartger, Chuck Helmandollar, Cliff Oberlin, Ron Scherer, Kevin Geer, Kevin Morrissey, Mark Bastnger, Don Bril, Tom Fernstrum, George MacDonell, Terry Mast, Greg Skau, and Tim Washburn. Later in the day, a trip left for Fisherman's Bay. These boys were in cabins 17, Tim Crowell's boys, and in Cabin 18, Mike Puterbaugh's boys. They were Joe Caskey, Scott Cooper, Dick Ellson, Jim Harris, Walter Hutteth, Steve Orr, Steve Upham, David Washburn, Woody Boydell, Chuck Gardella, Chuck Herrington, Steve Ilson, Bert Lewis, Dave Lombard, Robert Scherer, and Mike Spurgeon. It was a glorious day, and a great night to be out, full moon and all.

On Wednesday, another great day, sunny and warm, three more trips left camp. Ramsey Coates, cabin 19, took to the sailboats for his trip down to Youngs' State Park. These boys were: Jim Chalat, Chuck France, David Freedman, Dick Gummer, Dave Maskeny, David Pliskin, Robert Sweet and Dave Thorn. Cabin 7, Wendall Janke's boys, took to the canoes over on Susan Lake. These boys were: John Dannecker, Jim Finlayson, Mike Hogan, Lee Nowwood, Jeff Postle, Marty Roy and Mark Simone. Fisherman's Bay was the destination for Cabin 20, Mike Manning's boys, Larry Boardman, Ross Dicken, Bob Landis, Jim McCollum, Kim Nicholson, Chuck Osborne, and Phil Salvadore. In the evening, the campers took part in the Capture the Counsellor, and they did a fine job of finding the men who were hiding in the woods. The Greens picked up three more points and now lead, Greens-25, Greys-20.

Thursday was another beautiful day. Trips returned to camp, and regular activities were held. Boys were busy passing tests in their chosen activity, in order to get a "star" to add to their camp certificates.

Friday morning early, the Mackinac Island boys left for their trip. Bill Townsend, Mike Manning and Vin Ludwig were the three staff men to accompany the following boys: Ben Hudson, Steve Phillip, Gary Hillis, John Danneckery Jeff Postle, Tim Washburn, Bob Phillip, Dan Noel, A. G. Haydon, Ron Ureel, Jay Postle, John Cooper, Bert Hudson, Tommy Cranmer, Keith Postle, David Townsend, John Park, Chuck Osborn, Ross Dicken, Chuck France, Dave Washburn, Joe Caskey, David Bauer, Chuck Limbach, and Woody Boydell. They reported a very enjoyable day on the Island, and they missed all the rain we had that morning. The Mugwump was run unsuccessfully twice on Friday, both attempts nearly being successful, right up to the lding of it. In the late evening, the entire Senior Section met in the clubhouse to watch the Green Bay Packer - All Stars football game. A TV set was rented, a huge ariel was put on the top of the clubhouse, and the boys really appreciated and enjoyed watching this game. Football has been an important part of our summer as we have several college players on our staff and I know the boys will be returning home raring to get into the sport this fall. Needless to add that the TV set was returned to Petoskey the next morning, as there is no place in camping for it. Saturday was another bright, sunny, warm day, with regular activities running both morning and afternoon. In the evening, the entire camp met in the Bigwam for an evening of skits. Cabin 1, Gary Keithley's boys, put on one called "The Spy". These boys were Scott Ireland, Paul Jurnisov, Nick Ladney, Jeff Reece and David Townsend. John Delserone's boys, cabin 11, put on a very clever skit called "TV 1966". It was a preview of shows for this fall. All were very funny. These boys were Bill Earle, Bill Jenzen, Tom Kirby, Greg Rouse, David Scherer, Ron Ureel, Henry Whiting and Rick Macdonald (Tarzan). Cabin 15, Tim Crowell's boys, put on another funny skit. These boys were Woody Boydell, Chuck Gardella, Chuck Herrington, Steve Ilixon, Bert Lewis, David Lombard, Robert Scherer and Mike Spurgeon. The C.I.T.'s closed the evening with a skit called "The Editor".

Sunday morning we had several visitors at our service in our outdoor chapel, John Delserone, University of Youngstown and Head of Athletics here, was the speaker. He spoke on "Prayer" and gave everyone much to think about. At the Sunday dinner we had the Annual Birthday Party which is arranged by Ruby and Ruth and it was a great success. Those having had birthdays during their stay at camp are seated at a huge table at the front of the dining room. This year there were 25 campers and staff celebrating birthdays. The table is centered by a huge pine burrel filled with fruit which is passed out to these boys. Our cooks, Joe and Louie, made a beautiful birthday cake, candles and all, and everyone sang happy birthday. The entertainment at this dinner was one of our famous "Mock Weddings". This year, Dan Ross and Alice Ross celebrated their first wedding anniversary on this day, and so they were those honored with this ceremony. It is a tremendous effort and the entire staff takes part, with the full wedding party being represented. Ramsey Coates was the bride (Alice), Dick McClure was the groom (Dan). Barney, our caretaker, was father of the groom, Ron Hall was mother of the bride, and the full wedding party was there. Jerry Sandy was the minister, John Delserone, mother of the groom, etc. It was a complete surprise to Dan and Alice and they were really in shock as many of the episodes of their real wedding were relived. One of the higlights of the wedding was our nurse, Pat Weiday, who was the society reporter, who announced the proceedings. She was all decked out, false eyelashes, floppy hat, long cigarette holder, and her comments were priceless. The whole ceremony and customs were arranged by Ruby and Ruth who spent hours and hours on the arrangements, even to wedding flowers, corsages, canes and wedding ring made out of a horseshoe nail. It was very successful, and the boys got a big kick out of it, screaming and clapping as each wedding guest and each member of the wedding party was ushered down the aisle. The bride walked on a runner made of newspaper. In the afternoon, the Mile Swim was held and over 100 boys entered, and 88 finished the mile. It was a perfect afternoon, lake smooth, sunny weather, and every rowboat, canoe and sailboat was placed in position down the half mile course, to protect boys who could not make it. It was a great trtumph for Billy Slater, who was a non swimmer when he came to camp. He and Robbie Quinn were the only two Juniors to finish. Several parents were present to see the event and they were amazed to see 100 boys in the water at the same time. The boys are sent off in waves of about twenty each. The first two to come in, swimming it in the fastest time, were Cart Webb, and Phil Salvador, our boy from Venezeula. The top ten swimmers were : Cart Webb and Phil Salvador, 33 minutes; Rick Edison, 38 min. Ross Dicken, 39 min. Jim Oakley and Jim McCollum, 40 min. and four boys tied at 42 minutes, Walter Hutterli, our boy from Switzerland, Kim Covalt, Charles Limbach and Mike Spurgeon. The other boys finishing this test were: Mark Bastnger, who led the Prep Swimmers, David Bauer, Bill Beck, Dan Beck, Larry Boardman, Steven Boothroyd, Peter Bowers, Woody Boydell, Bill Carey, Andy Case, Joe Caskey, Jimmy Chalat, Randy Chapman, Scott Cooper, Greg Ramer, Tom Cranmer, Scott Cummings, Paul Dancer, Dan Drewyer, Tom Fernstrum, Chuck France, Bill Freyfogle, Chuck Gardella, Tom Harrington, Jimmy Harris, Grant Herman, Chuck Herrington, Mark Herschede, Mark Hilkebrandt (87 minutes) Gary Hill, Gary Hillis, Steve Ilson, Jay Hogan, Mike Hogan, David Hudson, Dennis Hudson, Ben Hudson, Burt Hudson, Brian Ingersoll (a very fine 45 minutes) Jeff Ireland, Allan Johnson, Mike Kelly, Scott Korten, Doug Ladney, Bart Lewis, Chip Little, David Lombard, Rick Macsonald, George MacDonell, Dave Maskeny, Kim Nicholson, Dan Noel, Lee Norwood, Peter Oakley, Steve Orr and Chuck Osborn with a fine 43 minutes, Ken Paris John Park, Bob Phillip, Steve Phillipp, David Pliskin, Jay Postle, Jeff Postle, Mark Prophater (43 minutes) Robbie Quinn, Mark Ruffin, Marc Saunders, Mark Simone, Greg Skau, Billy Slater, Bill Smith, Tom Spurgeon, Scott Strawbridge, Bob Sweet, Steve Upham, David Washburn (45 minutes) and Andy Zack. The Waterfront Department was given a Chinese Toast at the evening meal for running such a fine event so well supervised. In the evening, the Junior and Prep Sections had Vespers in the Bigwam, while the Intermediates and Seniors were taken over to the Indian Church on Greensky Hill to hear all about that little church that has stood there for so many years and is still used each Sunday morning by the Indians in the area. The camper council had decided upon this as one of the places to send a check from our own chapel collections. The boys enjoyes this very much.

We are nearing the end of our 41st season, and today, Sunday, Mr. and Mrs. Rodney Devo arrived from Detroit to start teaching Indian Dancing to our boys and to prepare for the final Indian Ceremony at 8:30 p.m. on Aug. 19. (Friday night). We would like to remind parents not to visit boys during the 8th week of camp as everyone is so very busy getting ready for the Rodeo and the Final Indian Ceremony. On Friday, Aug. 19 at 3 p.m. in the afternoon, we hold our Annual Rodeo at which nearly every parent is present. Please do not come into camp that day as boys are busy packing, and we welcome you at the Rodeo Ring at three that afternoon. These last two weeks of the season are very full ones, and boys are accomplishing much in their activities, the long trips out of camp, and the preparations that go into our final day. The last week is filled with banquets, rodeo, final Indian Ceremony, plus boys trying to finish up their star requirements in the activities.

More next week, and we sincerely hope that you will make every effort to be here on Friday, Aug. 19 at 3 p.m. and at 8:30 p.m. that same evening.

Adios. . . . .

A GAME of tether ball is a good way to fill the gap between organized activities for boys at Camp Charlevoix.

Obituaries

Mrs. Fred V. Tyler

Funeral for Mrs. Fred V. Tyler, 75, was held at Christ Episcopal Church Aug. 6, the Rev. Alexander Wood officiating. Burial was in Brookside cemetery.

Mrs. Tyler died Aug. 4 at Charlevoix Hospital where she had been a patient four days.

A native of Detroit, the former Nellie Louisa Edwards was born June 18, 1891, and came to northern Michigan with her parents, the late Mr. and Mrs. Albert L. Edwards, when she was a year old.

On Aug. 30, 1914, she was married to Mr. Tyler at Petoskey. She was a member of Christ Episcopal Church.

* * *

BESIDES her widower, she is survived by one daughter, Mrs. Earl (Marian) Broussard of St. Ignace; five grandchildren and nine great-grandchildren.

Also surviving are her sister, Mrs. Ivay Robinson of Boyne City and three brothers, Edward Jr., Albert V. and Arthur S. Edwards, all of Charlevoix.

Arrangements were handled by Winchester Funeral Home.

Wayne A. Burch

Appointment of Wayne A. Burch as Petoskey area manager of the Michigan Consolidated Gas Co. has been announced by James C. Preston, general manager of Northern and Upper Peninsula Districts.

He succeeds Denton S. Montrose who has been named superintendent of distribution and service for the entire Northern District, with headquarters in Mt. Pleasant. The appointments are effective Aug. 16.

BURCH was born in Petoskey and lived in Pellston, moving to Traverse City where he graduated from high school. He attended Northwestern Michigan College and Ferris Institute before joining Michigan Consolidated as an appliance salesman in 1958. His last assignment was as supervisor at the Iron Mountain office.

Talk of the Town

Mr. and Mrs. Lawrence Bergmann and son, Allen, have returned from a vacation trip through the Upper Peninsula. Their son, Wayne, stayed with his grandparents, Mr. and Mrs. Levi Donaldson of Ellsworth.

Mrs. Hilda McGuire and Mrs. Liz Tessmer have returned to Detroit following a week's visit with Mrs. McGuire's mother, Mrs. Daniel Bacot.

NOW IN STOCK —
At Popular Prices
*CEMENT
*MORTAR
In Bags
Charlevoix Co-op
Stover Rd. Charlevoix

the SUBURBANITE a total insurance plan
A NEW INSURANCE IDEA!
To Protect Almost Everything You Own
Ask your Farm Bureau Insurance Agent about the Suburbanite. He'll tell you how your home, car(s), travel trailer, cottage or cabin and boat — can be protected through one plan and one company.
The Suburbanite will mean cash savings, greater convenience and better service for you and your family. Why not contact your Farm Bureau Insurance Agent? He'll give you all the details.
Charles Elzinga
Barnard Rd.
Phone LI 7-6644
NOW NO MEMBERSHIP OR POLICY FEES REQUIRED
COMMUNITY SERVICE INSURANCE

$$$

Miss Judy Rae LaClair

Miss LaClair Repeats Vows At St. Marys

Miss Judy Rae LaClair of Ellsworth and Arthur William Miller of Ellsworth were united in marriage August 6 at St. Mary's Catholic Church in Charlevoix. Rev. E. Francis Denay officiated the double ring nupital mass.

Miss LaClair is the daughter of Mrs. Edith LaClair and the late William LaClair. Miller is the son of Mrs. Daniel Webb of Detroit.

Mrs. Frank Oleksy was organist and Art Hellig was soloist.

Escorted by her brother, Ronald LaClair of Lansing, the bride wore a floor-length modified sheath of skinner satin. Re-embroidered Alencon lace accented the scalloped neckline and decorated the skirt and bodice.

The dress featured a removable lace-edged court train. She wore a full length French illusion veil. Her bouquet was white sweetheart roses, stephanotis, white Phalaenapsis orchids and upright ivy.

MISS GAIL ANN Yettaw of Detroit was maid of honor. She wore a gold-colored crepe floor length gown with a deeper gold brocade bodice and floor length coat train. Her headpiece was gold crepe roses on a bow with a short veil. Her bouquet was cascading bronze daisy pom poms and upright ivy.

Miss Shirley Gibson of Charlevoix and Miss Mary- Bob Mathews of Indianapolis were bridesmaids.

Their dresses were identical to the maid of honor's except the bridesmaids were mint and emerald green. They carried bouquets of cascading yellow daisy pom poms and upright ivy.

Jerry Yettaw of East Jordan was best man.

Ushers were Maurle Taylor, Ed Drenth, and Wayne Goeman. All of Ellsworth.

MR. AND MRS. HARRY WEINBAUM pose in their garden which won the Garden Club plaque for the first two weeks in August.

Talk of the Town

Mrs. Paul Law and two children of Rochester, New York, are visiting with her mother, Mrs. Doris Durance.

Mr. and Mrs. Kenneth Russell and three children and Mr. and Mrs. Clifford Gennett of Charlevoix attended the Kidder - Gennett family reunion at Kenwood Park, Cadillac, on Sunday.

Mrs. Glenn McDonough and son, Patrick, and Mrs. Richie O'Donnell and daughter, Diana, from Grand Rapids have been visiting their parents, Mr. and Mrs. James

Weinbaums Win Garden Plaque

CHARLEVOIX -- The Charlevoix Garden Plaque for the

W. Gallagher for the past week, their husbands came for them on Saturday.

Mrs. Gordon Moeller left for Fort Lauderdale, Fla., where she will be teaching school this school year.

Mrs. Vincent B. Paolone and son, Nick, of Duluth are spending two weeks at Woods' Nine Mile Point resort. Her daughter, Karen, has been here as the guest of Debbie Wood and son, Tony, as the guest of Louis Edwards.

Mr. and Mrs. J.L. Wickson and family have returned to Libertyville, Ill., after spending a week with relatives and friends here.

Garden of the Month was awarded to Mr. and Mrs. Harry Weinbaum of 303 Mercer Blvd., for the period of Aug. 1-15. Tuberous begonias, daisies, snapdragons, petunias and other flowers are arranged in borders and flower beds.

The committee selecting the winning garden was composed of Mrs. Ted Miller, Mrs. Norma Moerland and Mrs. James Taylor.

Honorable mention was given to Mr. and Mrs. Raymond Boak of 323 Meech, Mr. and Mrs. John Rosquist of 127 Division, Mr. and Mrs. Melvyn Matson of 210 Cherry, Mr. and Mrs. Richard Hull of 801 Grant and Mr. and Mrs. Earl Harrington of 101 Lake St.

Dr. Catton Refutes 'God Is Dead' Idea

Dr. Ione Catton of Claremont, Calif., addressed the Charlevoix Congregational Church Sunday morning.

Dr. Catton, sister of the author Bruce Catton, first came to Charlevoix in 1910 where she taught English at the High School seven years. Since then she has served on the Congregational Church Board in state and national offices.

Dr. Catton said she doesn't put much stock in the current 'God is dead' philosophy.

"Take a tree, for example. Only God can make a tree and keep it alive," she said. "Who else but God could arrange to have a tree draw sap 100 feet or more to nourish its furthermost boughs?"

Dr. Catton, who spent two weeks at the home of Mr. and Mrs. Robert Wexstaff, went to Benzonia Monday where she will spend a month visiting at the cottages of her brothers, Bruce and Robert.

Coffee Honors Air Force Wife

Mrs. George Mosey was honored at a farewell coffee at the home of Mrs. Leon Condriet.

The Moseys will be leaving Charlevoix for Hawthorne, Nev., where Mosey will be stationed with the Air Force.

Attending the coffee were Mrs. Jack Poff, Mrs. Jack Chaffins, Mrs. Gerald Ohmer, Mrs. William Cardwell, Mrs. James Cook, Mrs. Wallace Bennett, Mrs. Robert Early, Mrs. Charles Parsons, Mrs. Don Lee, Mrs. James Hignite and Mrs. Robert Ganzel.

ANNUAL
BEAVER ISLAND
HOMECOMING
SUNDAY, AUGUST 14th

DINNER:

The annual August dinner has become a highlight of the summer season. You'll enjoy the homecooked roast beef, with all the trimmings. Serving from 1 to 3 p.m. at the Holy Cross parish hall.

Adults $3 - Children under 12 $1.50
Pre-schoolers Free

PARADE:

At 4 p.m., the annual homecoming parade will take place. The entire family is sure to enjoy this annual island event.

DANCING

The homecoming dance will be held at 9 p.m. at the Parish Hall. A group of Pontiac musicians will provide live music.

Sponsored by
The Holy Cross Altar Society

Ironton

By Mrs. Ross Alexander
LI 7-2037

Seventy - five members of the Cunningham family met with a potluck picnic dinner at Whiting Park last Sunday Those living in Ludington, Fenton, Charlevoix and Petoskey enjoyed the get together.

Mr. and Mrs. Al Sibinic and two sons from Ypsilanti have been guests the past week of the latter's parents, Mr. and Mrs. Mark Saunders. Their son Allen will remain for a month.

Mr. and Mrs. Charlie Cooper of Coopers Orchards and granddaughter, Bridget Anne Cooper, are visiting Mrs. Cooper's brothers in Ireland and England. They left Aug. 2 and will visit points of interest in the British Isles and Europe before returning home. During their trip, Mrs. John Cooper and children, and Mr. and Mrs. Charles Cooper and family will take over management of the cherry orchard.

Mr. and Mrs. Benjamin Burr and children Dennis and Sandra of Beaverton, Mich., spent the past weekend with the latter's mother, Mrs. Lewis McDonald.

Mrs. Illida Asher and sons John and Steve of Sturgeon Bay, Wis., spent the past few days with her mother, Mrs. Mary Trayte and uncle William Skye. They also attended the funeral of Mrs. Datus Dean.

Mr. and Mrs. Tom Grinwiss and granddaughter from Muskegon were guests of the latter's niece and nephew, Mr. and Mrs. William Vanderwall on Thursday.

Mrs. Sally Saunders and daughters, Virginia, Susan and Diane, Mrs. June Ballard and two children, Nickie and David, Mrs. Ross Alexander and granddaughter, Diane, attended the Sacred Concert, given by the Gospel Volunteer Choir, of Harbor Springs, at the Boyne City Methodist Church last Thursday evening.

Old friends and neighbors in our community extend sympathy to Mr. Datus Dean on the death of Mrs. Dean.

Rev. Steele from Boyne City will be in charge of the morning service next Sunday. Rev. and Mrs. Harmon are attending the wedding of their niece in Kokomo, Ind.

Mr. and Mrs. Jack Arthur and family of Hazel Park, Mich. Mr. and Mrs. William Arthur and family of Addison, Ill., and Mr. and Mrs. Robert Cazanowski and family of Villa Park, Ill., were guests of Mrs. Effie Arthur this past week, During their stay they took side trips to Cross Village and Indian River.

Mrs. Sally Saunders and three daughters, Mrs. Evelyn Alexander and daughter, Mr. and Mrs. Guy Smith and family Mr. and Mrs. Charles Cellner and family joined the county 4-H Extension Clubs and enjoyed the trip to Beaver Island Saturday.

Mr. and Mrs. Dan Sullivan and daughter, Karon, from Detroit have been guests the past week of the latter's parents, Mr. and Mrs. Ed Beene.

Mrs. Willard Bird and three lady friends from Flint are spending this weekend in the Bird Cottage.

For the next three weeks Mrs. Ed Beene will be our local news correspondent while Mrs. Alexander and granddaughter Diane are on vacation. Please call LI 7-2137 and give her your news.

Water Death Toll Up Sharply in '66

The water accident toll in Michigan is continuing to increase sharply, according to State Police.

At the end of July, there had been 212 deaths in 368 accidents since the first of the year, respective increases of 33 and 30 percent over last year. In addition, at least 85 persons had been injured in water accidents.

Property damage accident numbered only 89 for the January-July period.

OFFICIAL reports on 184 drownings are broken down as follows: 24 boat operators, 16 boat passengers, 91 swimmers or waders, 17 who fell through ice, 33 who fell from a bridge, band, dock or pier, one who fell into a septic tank or well and two who died trying to rescue others.

No reports have been received as yet on 28 other drownings.

Announcing the good news?

Smart brides always choose our famous

Flower Wedding Line Invitations

Featuring 5 new scripts:

Mr. and Mrs. Edward C. Harmon
VENETIAN

Mr. and Mrs. Kenneth B. Winter
FLORENTINE

Mr. and Mrs. William R. Benning
FLEMISH

Mr. and Mrs. Roy Edward Laughton
BIVIERA

Mr and Mrs Arthur K Broderick
FLORIDIAN

More and more brides are finding they can have the luxury look they love and still keep on the sunny side of their bridal budget with exquisite Regency stationery. It features Heliograving*—an amazingly rich, raised lettering with all the good taste and distinction of the finest craftsmanship—yet costs so little. Do see our exciting selection of contemporary and traditional type faces...one, perfect for you! **Heliograving—not to be confused with engraving.*

One to two weeks delivery!

CHARLEVOIX *the Beautiful*
COURIER
CHARLEVOIX COUNTY'S LARGEST NEWSPAPER
101 CLINTON STREET, CHARLEVOIX, MICHIGAN

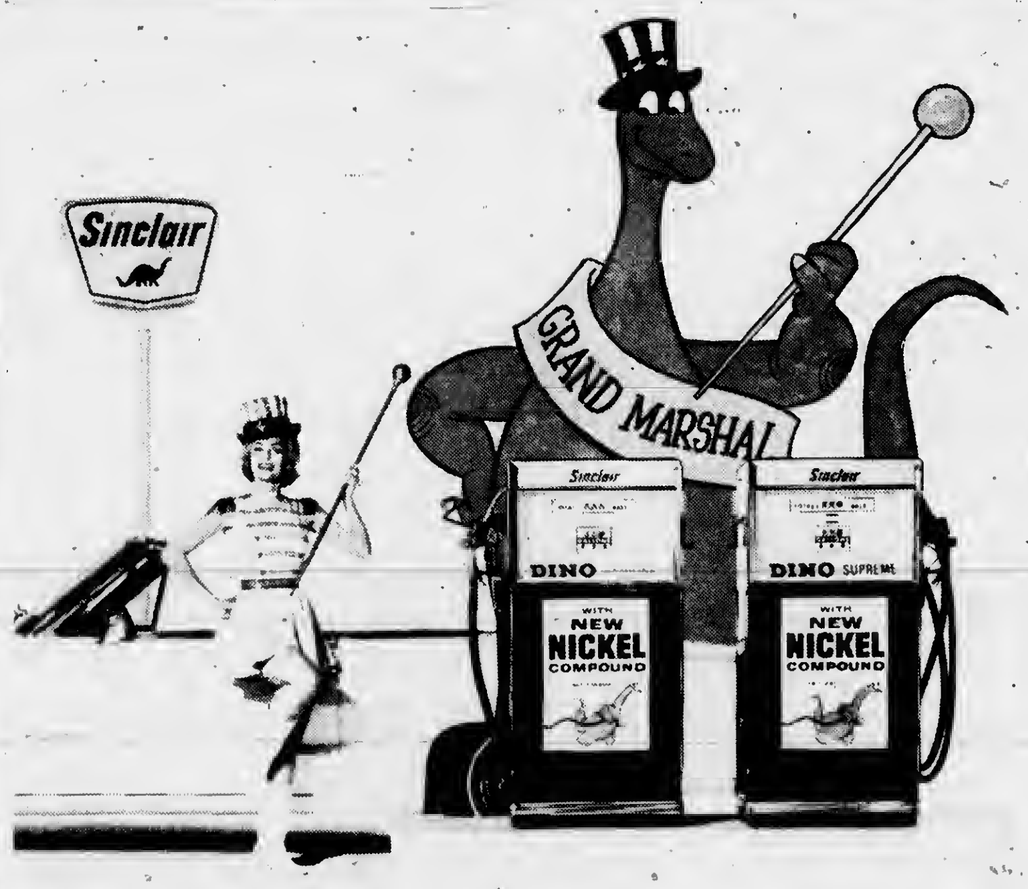

Make a date with Dino for a happy holiday

Sinclair's exclusive Nickel Compound reduces engine wear as much as 29%

Nickel Compound in new Sinclair Gasolines is an exclusive Sinclair discovery that:
- Reduces engine wear as much as 29%
- Combats harmful engine deposits
- Saves repairs—gives more miles per dollar
- Restores lost power in old cars
- Keeps new cars at peak performance
- Sinclair and only Sinclair has Liquid Nickel

American Express Credit Cards are now honored by over 23,000 Sinclair Dealers.

Sinclair

ERBER OIL COMPANY

Your Sinclair Distributor

Charlevoix --- Gaylord --- Petoskey

Circlin' the Bases

with DEANO

FASTBALL LEAGUE

The lead in the fastball league became firmly established as a result of last Saturday's game between American Mold and Lake Construction. Mold won the crucial contest 9-7 and thus goes a game up with just three weeks left to play. In the all-important game, Mold saw an early lead disappear then battle back with three runs in the bottom of the sixth for the win. Ken Balch and Ron Grunch traced homers in the slugfeast.

Earlier in the week American Mold had nothing but fun with the Servicemen, who were without their pitcher, as they won 18-3. Dave Smith had two hits one a double for the winners while the servicemon picked up three scattered singles.

County State Bank won a fine game against Oleson's defeating them 4-2. Gary Crain picked up the win, and his two hits led the Bank boys. John Ferguson's double was the only extra base hit for Olesons.

Wilson - Mayhew of East Jordan scored twice in the first and fifth innings to whip Oleson's 5-2. Losing pitcher, Rich Heeres picked up two of the three hits off the offerings of Glen Mayhew, one a long home run.

STANDINGS

	W	L
Am. Mold	7	2
Lake Con.	6	3
County State Bank	4	4
Wilson-Mayhew-EJ	4	5
Olesons	4	7
Servicemen	2	8

JUNIOR LEAGUE

A & W scored a 14-4 win over Freedmans scoring in all but the first inning. Fred Wabinekee banged out three big hits for the winners while Al Seese had two in a losing cause.

In the battle to decide second place between Novak's and Electra, Electra won by a 7-1 score. Pitcher Bill Gengle threw a neat one hitter.

STANDINGS

	W	L
Jerry's Gulf	6	1
Electra	5	3
Novaks	4	5
A & W	3	5
Freedman	1	5

PEANUT LEAGUE

The Cardinals won the crucial game in the Peanut League defeating the Cubs 4-0 behind the steady shutout pitching of Larry Potter. The Cards collected only four hits from the offerings of pitcher Dan Tollas but combined them with a couple of misques by the losers and it was just enough.

THE Astros defeated the Pirates 12-4 combining walks and errors for a good portion of their runs. Roger Crain was winning pitcher.

BLOOPER LEAGUE

The Medicine Chest tossed a sharp shutout at Freedmans Seniors winning 12-0. Don Demcor and Ralph Doan had a double and single for the winners while Cooper chipped in with a home run. John Swanson banged out two hits for the losers.

Novaks bounced American Mold seniors 16-10 behind a 15 hit attack paced by Bill Lusk's triple and single.

Boyne City scored five times in their final time at bat then shut out Hamiltons in the bottom of the same inning for a 9-5 win.

WOMENS LEAGUE

Edwards nearly cinched the city title by whipping Paul-Reed 11-3. Six runs in the second sealed the win and Jane Norton's triple was the big blow. Myrna Boss allowed but three hits.

Al's Texaco scorod eight times in the third to beat the Dairy Queens 12-4. Mary Cummings had two hits for the victors while Connie Smith's single and triple led the losers.

STANDINGS

	W	L
Edwards	8	0
Paul-Reed	6	3
Al's Tex	4	4
D. Q.s	4	6
Mil. Wives	0	9

DISTRICT TOURNAMENT PARRINGS

In the class D district tournament in Petoskey, new plans announced just last week find a double elimination tournament replacing the single elimination tournament as previously announced.

Lake Construction was to meet Russells of Petoskey Monday with the winner playing American Mold Wednesday at 8 p.m. County State Bank played First State Bank of Petoskey last night as did the East Jordan team. Winners were not available at press time.

Detending District champ, Edwards IGA has been invited to advance directly to the D womens finals and act as host team at Traverse City.

Kit Carson Jr. Is Returning to Standish Area

Kit Carson Jr. has completed a full year's study on a National Science Foundation Grant at San Diego State College and has returned here for the summer before returning to his former teaching position in the Standish-Sterling school system.

He was among the 20 students who were selected from among the more than 200 applicants for the academic year institute where he received 32 semester hours of mathematics. Students came from throughout the U.S.

He plans to return to the Standish - Sterling school in September as head of the math department and head basketball coach. He had spent two years there before accepting the grant.

He is a 1960 graduate of Michigan State University with a B.S. degree in math. In 1962 he received his M.A. degree in physical education.

He is married and has two children.

PREPARING to tee-off in the fourth annual Arm of Honor Golf Tournament at the City Golf Course are (from left) George Driggett of Milwaukee and Charlevoix, George Mead of Brighton, Bob Kuster of Redford Township, Oliver Carlson of Bellview, Walter Draper of Franklin and Les Coatta of Torch Lake.

On City Links

Ralph Foster Captures 'Arm of Honor' Golf Title

CHARLEVOIX -- Ralph Foster of Good Hart and Lake Worth, Fla., captured honors at the fourth annual Arm of Honor and second annual Eastern Michigan University golf tournament held at the Municipal Golf Course here Saturday.

He posted a score of 87 to capture both trophies. Runner-up was Dr. Lloyd Olds of Ypsilanti, 1964 champion, who covered the course in 88. George Driggett of Milwaukee, the defending champion, came in third with a 90.

Callaway champions were: Ed Millis of Wayne, first; Leroy 'Rip' VanWinkle of Tecumseh, second and Dr. Jack Barker of Centerline and Bud Brown of Ferndale who tied for third.

DR. OLDS WAS presented with the first Dr. "Dad" D'oge Award, named for the founder and patron of the Arm of Honor fraternity. The award was given in recognition of Dr. Olds' work in behalf of the fraternity.

Twenty - one fraternity members and E. M. U. alumni participated in the event here Saturday. On Saturday evening the group and their guests numbering 54, gathered at The Woodshed for the annual dinner at which awards were made and a brief business meeting held.

Guest awards were presented to Ron Rosman of Jackson and Glenn Chappell of Detroit who placed first and second among the guests playing in the tournament.

* * *

MAYOR WILLIAM Fochtman and Mrs. Fochtman and Fran Martin attended as guests of the group.

At the election of officers, the following were unanimously re-elected president, Driggett who served as master of ceremonies; vice president, Wayne Kenney of Long Lake; secretary, George 'Les' Coatta of Torch Lake and treasurer, Walter Draper of Franklin.

Rec Ramblin'

SENIOR CITIZENS

The second summer meeting of the Charlevoix area senior citizens attracted over 40 persons, and the enthusiastic group proved that there is a definite need for such an organization here year around.

The club decided to hold a potluck supper at the Church of God Fellowship Hall on Friday, Aug. 12 at 6 p.m. All those interested in the senior citizens are urged to attend. People are asked to bring their own service and a dish to pass. Coffee and tea will be furnished by the club. The potluck meeting is especially important because officers will be elected to serve for a year. A social hour will follow the meeting.

At the meeting held last week George Driggett spoke of his senior citizen club in Wisconsin and told of their activities and organization. Roy Bennett, told the large crowd of the organization steps taken this summer, and Recreation Director Deano Davenport told of what steps were still necessary to become well organized and spoke on the responsibilities of club officers.

TENNIS

The summer tennis school officially closed with last week's class playing actual games and reviewing the contents of the five week course.

RED CROSS SWIMMING

The swimming class continues to progress nicely with the adult class working on the sidestroke and other resting strokes. The junior and senior lifesaving class have concluded the endurance section and are currently working on holds and carries. They are building up to using aids in the water to save victims.

ADVENTURE CLUB

The Saturday morning Adventure Club concluded its summer activities with softball games, water games, and a large group game of capture the ball.

Charlevoix Court News

The following cases were heard by Charlevoix Justice of the Peace John Connolly through noon, Aug. 8:

Leon LaFreniere, 19, of St. James pleaded not guilty to a charge of being drunk and disorderly. Bond was set at $50 and trial will be held at a future date. LaFreniere was arrested by Sheriff's Deputy Phil Greg on Beaver Island.

Richard D. Dennis, 18, of Mt. Clemens was fined $5 and $5 costs for careless driving. He was stopped by city police.

Leonard J. Mitchell, 23, of Petoskey was fined $16.50 and $5 costs or 15 days in jail, on a charge of being drunk and disorderly. He was committed. Charge was made by city police.

Albert M. Arvilla, 22, of Charlevoix, was fined $15 and $5 costs when city police stopped him for speeding. He also was assessed a total of $10 for disregarding a stop sign. The latter complaint was signed by a citizen.

Alonzo Talovich, 54, of Livonia was assessed $10 for disregarding a stop sign.

Thomas G. Meggison, 17, was fined $5 and $5 costs for creating excessive noise with his motorcycle. City police wrote the ticket.

Charles G. Farnum, 20, of Peoria, Ill., was fined $55 and $5 costs or sentenced to 50 days in jail for furnishing beer to minors. He was committed. State Police made the arrest.

Robert J. Bonds, 18, of Birmingham was fined $27.50 and $5 costs, or sentenced to 25 days in jail, as a minor in possession of alcoholic beverages. Arrest was made by State Police.

Everett M. Kane, 17, of Charlevoix was assessed a total of $10 for driving too fast for conditions. He was stopped by city police.

Viola Kay Van Dorn (Auslin), 17, of Charlevoix, was fined $5 and $5 costs for driving left of center. An accident resulted. She was ticketed by sheriff's deputies.

Gary D. Monigold, 17, of Fenway, Ohio, was assessed a total of $10 for driving too fast for conditions.

Paul B. Bader, 17, of Detroit, was fined a total of $20 when city police stopped him for speeding.

Gale P. Sheldon, 19, of Petoskey was fined $15 and $5 costs for speeding.

Nelson Napont, 30, of Charlevoix, was fined $16.50 and $5 costs, plus 10 days in jail, on a charge of being drunk and disorderly. If the fine and coste are not paid he will serve an additional 15 days.

James A. Ernst, 19, of East Jordan, pleaded not guilty to a citizen's complaint of reckless driving. He was found guilty and fined $100 and $15 costs and sentenced to 10 days in jail. He will serve an additional 60 daye if the fine and costs are not paid.

Kenneth L. Mousseau, 19, of Charlevoix was assessed a total of $15 for carelessdriving which resulted in an accident. He was stopped by city police.

Stewart S. Freedman, 27, of Charlevoix was fined $5 and $5 costs for driving too fast for conditione. He was stopped by city police.

Brian C. Amato, 19, of Lansing was fined $5 and $5 costs for paseing on a yellow line. Sheriff's deputes wrote the ticket.

Marc E. Migg, 19, of Caro, was asscssed a total of $20 for speeding. City police made the arrest.

Warren C. Reinhardt, 17, of Boyne City was fined $15 and $5 costs after city police stopped him for speeding.

Paul V. LaFreniere, 18, of St. James was fined $5 and $5 costs for creating excessive noise with a motorcycle at 2:45 p.m. July 31. He was fined a similar amount for repeating the offense at 7 p.m. the same day. Making the separate arrests were Chief Joe Smith and Patrolman Glenn Pemberton.

Rain Gives Life Guards Vacation

Thanks to the rain Aug. 1, Charlevoix lifeguards had their first holiday Aug. 1 in the 38 days since the beaches opened for the season June 24.

Joel Arvilla guards Depot Beach; Al Arvilla Ferry Beech and Sharon Otts the Lake Michigan Beach.

Because of the unseasonably warm weather, more people have been using the Lake Michigan beach this summer beach than ever before, according to Recreation Director Deano Davenport.

Clark

Mrs. Wm. Parsons

Phone LI 7-2066

A2C David Parsons is enjoying a visit home on leave from George Air Force Base, Calif.

Recent visitors at the William Jolliffe Sr. home were Mrs. Robert Jolliffe and children of Kalamazoo, Mr. and Mrs. Fred Jolliffe and daughter of Grand Rapids and Mr. and Mrs. Jim Jolliffe and family also of Grand Rapids.

Mr. and Mrs. Carroll Pierce and daughter Linda of Morrow, Ohio, were guests at the Wm. Parsons home two days last week.

Mr. and Mrs. John Lashmit were Sunday dinner guests of her parents, Mr. and Mrs. Jonas Burkhart at Brutus.

Mr. and Mrs. Elmer Lashmit of Atwood called at the

SUMMER SCHEDULE

All Games Played At the Charlevoix Ballfield
Carpenter Street and Norwood

DAY	TIME	TEAM	VS	TEAM	LEAGUE
THURS.	6:00	Pirates	vs.	Cubs	Peanut
	7:15	Novaks	vs.	Freedmans	Junior
	8:45	Amer. Mold	vs.	County Bank	Men
FRI.	5:45	Astros	vs.	Dodgers	Peanut
	7:00	Jerry's Gulf	vs.	Electra	Junior
	8:00	Al's Texaco	vs.	Military Wives	Womens
	8:45	Lake Construc.	vs.	East Jordan	Mens
MON.	6:00	Lions	vs.	Tigers	Peanut
	7:15	Electra	vs.	Freedmans	Junior
	8:45	Servicemen	vs.	East Jordan	Men
TUES.	6:30	Cards	vs.	Pirates	Peanut
	7:15	Military Wives	vs.	Dairy Queens	Women
	8:45	Amer. Mold	vs.	Olesons	Men
WED.	6:00	Lions	vs.	Cubs	Peanut
	7:00	Hamiltons	vs.	Medicine Chest	Blooper
	8:00	Ellsworth	vs.	Freedmans	Blooper
	8:45	Novaks	vs.	Boyne City	Blooper

THERE'S A BOAT FOR EVERYONE AT

WALKER'S

Representing Century and Trojan

FINE USED BOATS

This beautiful brand new 31' Trojan Sea Voyager with twin Gray 195's.....$11,500.00
16' Hacker with brand new trailer.....$1,095.00
19' Century Scamp in-out, 150 hp. new.....$3,600.00
3 Chris Craft Sedans, all with twin 95's.....$4,500.00 & up
30' Chris Craft Sea Skiff, lots of extras.....$7,250.00
19' Century Resorter, 1965, $6,500 new.....$4,750.00
17' Century Resorter, new condition.....$3,250.00
34' Chris Craft Conqueror, 151, twin 105's.....$6,750.00
13' Boston Whaler with 18 hp. Johnson and Skis.....$595.00

*NO TRADES

WRITE TODAY! Now is the time to order the boat you'll want when you come to Charlevoix. Remember, we will finance any boat we sell and give the first winter's storage free.

WALKER MARINA
CHARLEVOIX, MICHIGAN
TEL. 616-547-2293 OR 616-547-6767

Dealer for:
Sav-Cote Paints
Voit Water Skis
Raritan Products
Other Marine Products

GET YOUR GAS INCINERATOR NOW AND WE'LL INSTALL IT FREE

IN THE AREAS WE SERVE. OFFER LIMITED. ACT NOW AND SAVE.

BEFORE THE NEIGHBORS START COMPLAINING,

get a gas incinerator and junk your noxious outdoor trash burner. Your gas incinerator reduces everything combustible to ashes—garbage, paper, bones, cloth. For pennies a day. No more smoke clouds to blanket the neighborhood. No more trips outside with drippy garbage. No more garbage cans. See the new gas incinerators at your appliance dealer's or Gas Company showrooms. Today.

MICHIGAN CONSOLIDATED GAS COMPANY

Pour Goodness by the Glassful... MILK

NORTHERN MICHIGAN MILK "HUB OF HEALTH"

Look for this Seal of Freshness on every carton of Maxbauers Milk

AT YOUR STORE...OR AT YOUR DOOR

Our Milk is Produced and Processed Locally
It's Better . . . Because It's Fresher

Maxbauer's Dairy

Charlevoix Phone LI 7-2441

Atwood

Mrs. Henry Borns
Phone LO 6-2344

Wedding bells rang this week for Larry Brock and Miss Carol Denny on Wed., Aug. 3.

On Monday evening June 25 the congregation of the Atwood Christian Reformed Church met to vote for a candidate to become pastor. The trio of candidates were Anthony Louwersma, John Meyer and Gordon Van Enk. Gordon Van Enk was elected.

They also elected Erwin Holecheck as deacon.

The new address of Bernie De Vries is 3377 Applegate Rd., Apt. 3., Atwater, Calif.

New address of L/Cpl. Jacob E. Penfold 2t34391 H. Co. 2nd Bn. 26 Mar. RIT 26 Fortrs FMF Pac. San Francisco, Calif., 96602

Jacob E. Penfold left his week for Vietnam and his brother, Du Wayne Penfold, sons of Mr. and Mrs. Dar Penfold left by bus from Gaylord Sunday night for Detroit enroute to Quantico, Va., where he will attend a six weeks Officers Traintng Course in Marine Aviation.

Mr. and Mrs. Ron Meyers and family of Grand Rapids arrived Monday at the home of her parents, Mr. and Mrs. John Bos, for a few days vacation and fishing.

Mrs. Anna De Young of Central Lake spent Sunday at the home of Mr. and Mrs. John Bos. Mr. and Mrs. Virgil Bargar of Delaware, Ohio, and Norwood were Sunday evening visitors at the Bos home.

Mr. and Mrs. George Gardner and family of Clawson who had been vacationing in the U. P. were last weekend visitors at the home of Mr. and Mrs. Alfred Brooks on Sunday they attended the Norwood Methodist Church.

Mrs. Harold Taylor of Lansing called on old friends in this community last week and on Tuesday morning visited with Mrs. Henry Burns. Mrs. Taylor is the former Martha Mason of Antrim City and was spending a week's vacation at the cottage of her son in Charlevoix.

Mr. and Mrs. Harold Petrie of Berkley and Mr. and Mrs. David Petrie and children of Indianapolis attended the Petrie family reunion at the Echo Township Park last week and were Saturday afternoon visitors at the Alfred Brooks home.

Mr. and Mrs. John Klooster of Belmont, Ont., spent a couple of days visiting at the home of his uncle and aunt, Mr. and Mrs. Ralph Klooster of Charlevoix and at the home of Mr. and Mrs. Rink De Vries.

Mr. and Mrs. Gabe Spanning of Des Plaines, Ill., and Mr. and Mrs. Warner of Grand Rapids were Thursday evening visitors at the home of Mr. and Mrs. Bert Veenstra.

Mrs. Ike Koens of Grand Rapids and her nephews, Mr. and Mrs. John Bouwers and Henry Bouwers of Chettingham, Ont., were last week Monday dinner guests at the home of the former's sister and brother-in-law, Mr. and Mrs. Alfred Hoeksma.

Mr. and Mrs. Eddie Sir and two children of Madison Heights were visitors with her mother, Mrs. Mary De Vries and Mrs. Henry Burns Saturday.

Mr. and Mrs. Dale Scheerborn and two children and his brother Doug Scheerhorn of Grandville spent last weekend visiting at the home of their grandparents, Mr. and Mrs. John Bos. Mr. and Mrs. Michael Bos and daughter of Boyne City joined the family for supper.

Mr. and Mrs. Ralph (Bud) Veenstra and five children of Grand Rapids were Sunday visitors with their aunt Mrs. Henry Burns. Mr. and Mrs. Vern Bowling and three children were also visitors there. The Bowling family also called on other relatives, Mrs. Gertie Elzinga, Mr. and Mrs. Tom VanderSlik and Mr. and Mrs. Bert Veenstra while they spent the weekend at a cottage at Torch Lake. The Veenstra family are spending a week's vacation camping at Young State Park near Boyne City.

Rev. and Mrs. Robert Way and family of Springfield, Mo., are visiting in the area.

Dennis Way and Bob Hiltenberger of Detroit are spending a week at Lost Valley Camp sponsored by the Assembly of God Church of Charlevoix.

Mr. and Mrs. Andrew Smeding of Torch River Bridge were Sunday morning lunch guests at the home of Wesley Veenstra and family.

Mr. and Mrs. Nelson Wierenga and family and Miss Jan Roberts of Grand Rapids and Mr. and Mrs. Eddie Sir and two children of Madison Heights were Sunday evening visitors at the home of Mrs. Henry Burns and Mrs. Mary De Vries.

John De Vries of Malibu, Calif., who is visiting his parents for about two weeks spent Monday at the home of Mr. and Mrs. Allen Elzinga and family of Vanderbilt.

Mr. and Mrs. Tom Vander Slik returned to their home Friday afternoon after spending a few days with their children in the Southern part of the state.

Mr. and Mrs. John Bos received word that Bert Green passed away Saturday. Mrs. Bert Green was the former Hattie Elzinga, daughter of the late Mr. and Mrs. Martin Elzinga of Dutchtown. She is a niece of Mr. and Mrs. Bos.

Mr. and Mrs. Matthew Heyboer of Noordekoos, Mr. and Mrs. Marinna Roels of Holland and Mrs. Clarence Kamps of Coopersville and Mrs. Henry De Vries spent Monday evening with Mrs. Henry Burns.

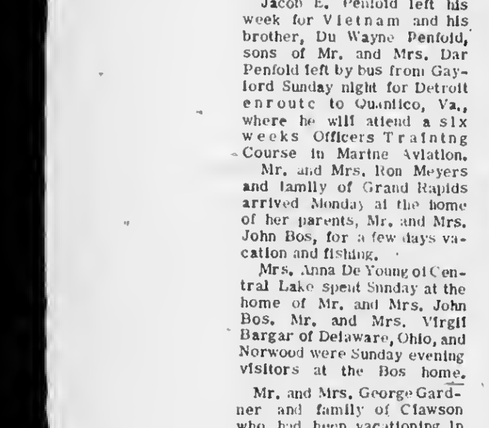

BILL SAYS-

You can now get delivery on a 1966 Pontiac for no more than you'd pay for one of the ... price three". Get ... before you buy!

KUSINA
Motors, Inc.
your authorized dealer for
- Cadillac
- Pontiac
- Rambler

... Phone LI 7-6525
Used Car Lot Phone LI 7-2421
Used Car Lot Open Wed. &

Norwood

Mrs. Stanley Lord
Phone [illegible]

Mr. and Mrs. Clyde Warner spent the weekend in Sparta visiting their daughter and son - in - law, Mr. and Mrs. Walter Towns and family. They took their grandchildren home after spending a week at the Warner's.

* * *

Mr. and Mrs. Fred Wagner and girls spent the weekend at their home here.

* * *

Mr. and Mrs. Bud Hall and family of Pontiac have been recent guests of his parents, Mr. and Mrs. Fred Hall.

* * *

Mr. and Mrs. Vern Willette and girls of Sand Lake and Mrs. W.J. McKay of Florida spent the weekend with Mr. and Mrs. Bud Klooster and family.

* * *

Mr. and Mrs. Jens Sorenson and family of Chicago are spending their vacation at their home here.

* * *

Mr. and Mrs. George Light of Battle Creek visited a few days last week with his father, Mr. and Mrs. George Light Jr. and girls.

* * *

Mr. and Mrs. Dick Stafford of Detroit are spending their vacation with her parents, Mr. and Mrs. R.E. Stafford.

* * *

Mr. and Mrs. Don Holecheck and family of Traverse City were Sunday dinner guests of Mr. and Mrs. Robert Holecheck.

* * *

Mr. and Mrs. Charles Lord of Detroit were Monday evening dinner guests of his brother and sister - in - law, Mr. and Mrs. Stanley Lord and son.

* * *

Mr. and Mrs. Don Arner and family of Garden City visited her sister Mr. and Mrs. Rodney Richardson and daughter last Wednesday and Thursday.

Says Mammon Adulated Here

Dear Mr. Clock,

Your analogy comparing the Medusa plant to the temples of the ancient world is an apt one. Just as their temples showed where their reverences lay, this construction makes clear that in our country and in our time the god Mammon takes precedence over all others.

We judge the Greeks by their monuments and I suppose future generations will be entitled to judge us by ours.

Yours very truly,
Peggy Broder
(Mrs. Harry M. Broder)

Kroger

FREE THERMO TEMP® DISH
With the purchase of 2 at regular price and coupon below

Plus 25 EXTRA TOP VALUE STAMPS with coupon and the purchase of any color Thermo Temp Tumbler

Plus 100 EXTRA TOP VALUE STAMPS with coupon and the purchase of a 2 quart Thermo Temp Ice Bucket

WIN UP TO $1000 CASH Play DOUBLE SWEEPSTAKES BINGO

We reserve the right to limit quantities. Copyright The Kroger Co. 1966

DOUBLE TOP VALUE STAMPS EVERY WEDNESDAY

PESCHKE'S Full Shank Half Smoked Ham LB. 47c

Whole or Half Semi-Boneless Smoked Ham lb. 69c

Peschke's Boneless Ham Roast lb. 89c

USDA Choice Chuck Steak lb. 69c

Tenderay USDA Choice Rib Steak lb. 89c

Silver Platter Center Cut Rib Pork Chops LB. 89c

Special Label Tide 3-lb. 1-oz. pkg. 49c with coupon

KROGER Ice Milk 2 ½ gal. ctns. $1

KROGER SANDWICH or Wiener Buns pkg. of 8 19c

ANCHOR HOCKING 1 QUART SAUCE PAN ea. $1.79

SWANSOFT Facial Tissue 6 boxes of 200 2-ply sheets 8½ x 9¼ $1

Special Label Personal Size Ivory Soap bar 5c LIMIT 4 with coupon below

Meat Treats

TENDERAY ARM CUT SWISS STEAK lb. 79c

DOUBLE BREASTED OR 3-LEGGED FRYERS lb. 45c

Whole or Split Broilers lb 45c

Peschke's Sliced Slab Bacon lb 79c

Peschke's Hot Dogs 2 lb pkg. $1.19

Silver Platter End Cut Pork Chops lb 69c

Kwick Krisp Sliced Bacon 12-oz wt pkg 69c

Fres-Shore Frozen Fish Sticks 3 10-oz wt pkgs $1

Pantry Items

Kroger–Crabapple, Cherry, Apple, Grape Jellies 5 10-oz wt jars $1

Spotlight Bean Coffee 1-lb bag 59c 3-lb bag $1.75

French Brand Bean Coffee 1-lb bag 69c 2-lb bag $1.35

Kroger Krogo Shortening 3 lb can 69c

Kroger Golden Shortening 3 lb can 67c

Kroger Potato, Cottage Rye or Italian Bread 2 1½ lb loaves 49c

Banquet Frozen Fruit Pies 4 1¼-lb pies $1

Kroger Evap. Milk 7 14½ fl oz cans 98c

Swansoft (500 2-ply sheet rolls) Bathroom Tissue 10 rolls $1

RED, WHITE OR BLUE GRAPES or PEACHES 4 lbs. $1

Peppers, Green Onions, Cukes or Radishes 8 for $1

Home Grown Sweet Corn 18 for $1

CALIFORNIA Cantaloupe 3 for $1

U.S. No 1 Michigan Potatoes 20-lb bag $1

Bartlett Pears 16 for $1

MICHIGAN Blueberries 3 pints $1

California Plums 23 for $1

Tropicalo Drinks 2 ½ gal. btls $1

CALIF. 70 SIZE JUMBO PEACHES or NECTARINES 15 for $1

Vine Ripe Tomatoes 3 lbs $1

Sunkist Lemons 16 for $1

VALUABLE COUPON — FREE Thermo Temp Dish with the purchase of 2 at the regular price of 49c each — Redeem at Kroger thru Sat., August 13, 1966 — G-17

25 TOP VALUE STAMPS WITH THIS COUPON ON the purchase of any color THERMO TEMP TUMBLER — Redeem at Kroger thru Sat., August 13, 1966 — G-16

VALUABLE COUPON — 10¢ OFF the regular price of a 2-lb pkg of KROGER Graham Crackers — Redeem at Kroger thru Sat., August 13, 1966 — G-18

100 TOP VALUE STAMPS WITH THIS COUPOH ON the purchase of a 2-quart THERMO TEMP ICE BUCKET — Redeem at Kroger thru Sat., August 13, 1966 — G-19

100 TOP VALUE STAMPS WITH THIS COUPOH ON the purchase of 5 lbs. or more Hamburger — Redeem at Kroger thru Sat., August 13, 1966 — M-20

50 TOP VALUE STAMPS WITH THIS COUPOH ON the purchase of a 2-lb pkg of KWICK KRISP SLICED BACON — Redeem at Kroger thru Sat., August 13, 1966 — M-21

50 TOP VALUE STAMPS WITH THIS COUPOH ON the purchase of Two 1-lb pkgs of COUNTRY CLUB FRANKS — Redeem at Kroger thru Sat., August 13, 1966 — M-22

25 TOP VALUE STAMPS WITH THIS COUPOH ON the purchase of a 1-lb roll of GORDON'S PORK SAUSAGE — Redeem at Kroger thru Sat., August 13, 1966 — M-23

50 TOP VALUE STAMPS WITH THIS COUPOH OH the purchase of any pkg of COUNTRY CLUB CORNED BEEF — Redeem at Kroger thru Sat., August 13, 1966 — M-24

50 TOP VALUE STAMPS WITH THIS COUPOH OH the purchase of any TURKEY — Redeem at Kroger thru Sat., August 13, 1966 — M-25

VALUABLE COUPON — PERSONAL SIZE IVORY SOAP 4 bars 20¢ Limit 4 bars w/$5 or more purchase (excluding beer, wine or tobacco) — Redeem at Kroger thru Sat., August 13, 1966 — G-15

100 TOP VALUE STAMPS WITH THIS COUPOH ON the purchase of 3 1½-lb loaves of BUTTERCRUST BREAD 3/$1.00 — Redeem at Kroger thru Sat., August 13, 1966 — G-9

VALUABLE COUPON — GIANT SIZE TIDE DETERGENT 3-lb. 1-oz. pkg. 49¢ Limit 1 with $5 or more purchase (excluding beer, wine or tobacco) — Redeem at Kroger thru Sat., August 13, 1966 — G-14

50 TOP VALUE STAMPS WITH THIS COUPOH OH the purchase of a Chocolate Devils Food or Southern Belle LAYER CAKE — Redeem at Kroger thru Sat., August 13, 1966 — G-10

50 TOP VALUE STAMPS WITH THIS COUPOH ON the purchase of a 7-lb pkg of KROGER SALTINES — Redeem at Kroger thru Sat., August 13, 1966 — G-12

50 TOP VALUE STAMPS WITH THIS COUPOH OH the purchase of any 6 pkgs of ZANY ZOO DRINK MIX — Redeem at Kroger thru Sat., August 13, 1966 — G-11

50 TOP VALUE STAMPS WITH THIS COUPOH OH the purchase of any Four 6-oz wt pkgs of KROGER GELATIN — Redeem at Kroger thru Sat., August 13, 1966 — G-8

50 TOP VALUE STAMPS WITH THIS COUPON OH the purchase of a bill of 100 ANACIN — Redeem at Kroger thru Sat., August 13, 1966 — G-13

100 TOP VALUE STAMPS WITH THIS COUPOH ON the purchase of a 10-oz wt jar SPOTLIGHT INSTANT COFFEE — Redeem at Kroger thru Sat., August 13, 1966 — G-7

25 TOP VALUE STAMPS WITH THIS COUPOH ON the purchase of 2 heads of LETTUCE or CAULIFLOWER MIX OR MATCH — Redeem at Kroger thru Sat., August 13, 1966 — P-1

25 TOP VALUE STAMPS WITH THIS COUPOH ON the purchase of 2 heads of CABBAGE or 2-lbs. of CARROTS — Redeem at Kroger thru Sat., August 13, 1966 — P-2

25 TOP VALUE STAMPS WITH THIS COUPOH ON the purchase of a half or whole Watermelon — Redeem at Kroger thru Sat., August 13, 1966 — P-3

25 TOP VALUE STAMPS WITH THIS COUPOH ON the purchase of a dozen ORANGES — Redeem at Kroger thru Sat., August 13, 1966 — P-4

25 TOP VALUE STAMPS WITH THIS COUPOH ON the purchase of 1-lb of Shelled Walnuts, Pecans or Pistachio Nuts — Redeem at Kroger thru Sat., August 13, 1966 — P-5

25 TOP VALUE STAMPS WITH THIS COUPON ON the purchase of a 2 or 4 lb bag of WHITE or YELLOW POPCORN — Redeem at Kroger thru Sat., August 13, 1966 — P-6

Up To 1050 Extra TV STAMPS with coupons from this ad

CHARLEVOIX COURIER

Editorial Page

Wednesday, August 10, 1966 Page 13

How to Run a Perfect Newspaper

(The following is reprinted from the Manistique Pioneer Tribune, David Rood and James Tagg co-publishers.)

• • •

The newspaper is an institution developed by modern civilization to present the news of the day, to foster commerce and industry, to inform and lead public opinion and to furnish that check upon government which no constitution has ever been able to provide.

We don't have enough special weeks in the year as it is now, so let's add another one and promote an appropriate observance.

We have Anti-Noise Week and Anti-Litter Week; so now let's all get together and have Anti-Newspaper Week. From all indications it should be a tremendous success.

It will be an appropriate time to join together to blame the newspaper for what's wrong with the community and with the people in it. Everybody can get it all off their chests and then sit at home in the evening and drink beer and watch television, secure in the knowledge that they have done their part.

A committee can be organized to work out all the details, but certainly special attention should be given to news reporting. Hundreds of people are convinced weekly that the news reporting idea is all wrong, and they would be glad to serve to help correct it. Perhaps they can emphasize that the newspaper should only print good news, and glad tidings, and nice things about nice people. They can campaign to do away with bad news, and prohibit newspapers from reporting that people do get drunk, get involved in auto accidents, receive traffic tickets, make fools of themselves, go into bankruptcy, shoot their wives, assault their neighbors, set fire to the church, embezzle money and spend tax dollars foolishly.

* * *

PERHAPS a special award can be given for the newspaper that doesn't offend anybody.

Of course this paper couldn't run wedding stories, on the off chance that the bride may be pregnant, or the groom a fortune hunter, or both seeking matrimony on the rebound from unhappy love affairs.

This perfect newspaper could never print the church notices, for there are those who don't believe in churches, and who oppose organized religion, and the newspaper should not offend these people.

This perfect newspaper would carry no advertising, because advertising is competitive, and it isn't fair for one store to buy an ad in the paper because it might help the store sell more merchandise at the expense of some other competitor who didn't buy an ad. That's not fair, and besides, everyone knows that newspapers have all the money they need anyway. Why give them advertising?

Our perfect newspaper will carry no pictures, because there is a very good chance that someone might be offended. The camera doesn't lie, they say, but maybe the newspaper does. The picture may be too close to the truth for many people to stomach, and it's easier to blame the newspaper for printing the pictures than it is to blame whoever or whatever is represented in the picture. If a news photographer takes a picture of a bank robber fleeing with the cash, his paper would be better off not to print it, for they'll be blamed for the bank robbery and the thief will complain because the photo didn't capture the real him and was of his worst profile.

* * *

IT GOES WITHOUT saying that the perfect paper will never carry news reports of city council sessions or school board meetings or court trials or public hearings. We can't have the newspaper offending politicians and elected officials and bureaucrats who as everyone knows are the only ones who know how to run the government. There will be no embarrassing quotes, no reports of what they did or how they acted. Government will reach a new high in efficiency.

This newspaper can't carry social items, for fear someone will be hurt because they weren't invited to Mrs. Whosit's social; there will be no obituaries because there is the possibility that one might be longer than that of some other person, or might omit a pallbearer; no weather reports, because everyone knows it's 15 degrees cooler (or warmer) at the lake than in town; no legal notices, because they cost money and the judges and the lawyers want to keep the estate costs as low as possible; no minutes of public meetings, because they are too expensive and nobody reads them except taxpayers.

* * *

THERE WILL be no news stories of happenings or new stores or new people because someone may get a little free publicity and that's not fair to anyone else who doesn't have his name in the paper that week. If a Democrat comes to town it will be ignored, for fear of offending Republicans. If a Republican comes to town, same thing.

There will be no sports stories, for in every game there is a winner and a loser, and we can't mention losers in the perfect paper. There is also the chance that the paper would forget to mention that Junior Glutz scored three points and Mr. and Mrs. Glutz would never forgive the editor for such an omission.

* * *

More important, there will be no editorials or columns; no attempt to explain or to comment or to lead the community. This is the best way possible to offend people, so let's cut it out right now. Who cares if we have a better community? Who cares if someone attempts to speak for the people? Who cares, if the newspaper doesn't care?

So there we have it--the perfect newspaper. No news, no pictures, no editorials, no ads. Take an imperfect newspaper and color it black and blue from the lumps it takes while doing its job. Take the perfect newspaper and color it nothing--leave it blank and drab and colorless, for that's exactly what is is.

Not only is it a perfect newspaper, but you'll still be able to wrap your garbage and line the birdcage with it.

What more do you want?

Bermuda Will Miss Coasties

(The following editorial is reprinted from the Bermuda Royal Gazette dated June 13, 1966. It is indicative of the high esteem in which the U.S. Coast Guard is held, even in foreign ports.)

The U.S. Coast Guard pull-out from Bermuda will be a severe loss in a great many respects.

Economically speaking, the unit forms a not unimportant sector of the contribution the U.S. Forces make to our economy, day in and day out.

This deprivation alone would make last week's announcement sorrowful enough, because the steady presence of U.S. personnel in our midst is reinforcement of our basic national business, although we cannot consider Uncle Sam's Coast Guardsmen as tourists.

Probably of greater import to the colony, however, is the service the U.S. Coast Guard renders us in times of emergency and distress -- their traditional role in home waters.

* * *

IT WOULD BE impossible to catalogue in terms of pounds, shillings and pence what has been the value of the search and rescue services rendered to Bermuda by men of the U.S. Coast Guard.

They have never stinted in their efforts to succour those of our people who have encountered hazard off our shores. For this alone, we owe them an irreparable debt.

The role they play here has been given immediate point by consideration of alternative arrangements by the local authorities.

No matter what these arrangements may be---and we presume they will be the best we can effect -- we shall be unable to deploy the facilities the U.S. Coast Guard can bring to bear.

* * *

THE MOST philosophical approach, we suppose, is to be thankful that we have had their services for so long.

We live in a fairly constant state of uncertainty as to what may be done concerning the U.S. Forces here, but it has usually been the case that Bermuda finds a favouring flaw, no matter what the shifts of high policy may be.

odds 'n ends

by FRAN MARTIN

AND THE RAIN came . . . and, though it didn't add up to quite an inch it was a beautiful rain . . . that's done a world of good for lawns that looked as though they'd about had it till this came along . . . now they're all looking so pretty and green again . . . as do the flowers, trees and shrubs . . . I guess it gave just everyone and everything a new lease on life. . .

• • •

AND SPEAKING of weather, a letter came in the mail the other day from Little Rock, Ark. . . .I figured I could count on one finger the people I knew in Little Rock . . . and besides I didn't recognize the name on the envelope . . . Seems I'd mentioned the hot weather in one of my recent columns and this gal just had to make some comment on it. . . She wrote: "Today I can't resist a comment on your reaction to the dry, hot summer. Don't know what your temperatures are but here in Little Rock we had 100-103-105 degrees most of the time since mid-June. Yesterday it was only 89 and we felt chilly. . . So it's all in what you get used to! I dreaded moving South because of the heat but I've grown used to it. . . But I must admit we're well prepared for heat . . . everything's air - conditioned including our cars and houses. .. But you ought to see this whole city take cover when it snows. No big snowplows or salt to clear the highways or city streets. The only ones out driving in the snow are the Yankees' . . . Also we have low humidity usually . . .no lake to cool us or load the air with moisture. Here again, it's point of view. We're grateful that our lakes are 10 miles away so we can keep dry.". . All that from a real Yankee who once had the idea that she couldn't live far from the shores of Lake Michigan . . .I mean, Mrs. F. E. Greifenstein, the former Bernyce Lamphear. . . whom I hadn't heard from for ages and ages..

• • •

HAD QUITE an experience on Clinton st. the other day-- I was in the block east of the tennis courts when I saw a little black squirrel enjoying a treat in the Orm Bergeon Yard. . . I stopped and watched him for a while and then continued toward him. . where upon, he scampered a few feet up the nearest tree, found himself a place to sit where a branch had been cut off and proceeded to scrutintze the approaching enemy . . . Very cautiously I moved right up to where he was sitting, hauled out a camera and snapped away while he watched from his lofty perch . . .no more than six feet above me. . .We have one in my neighborhood who knows where the easy pickin' is . . . every morning I observe him coming to a house down the street where there are several children. . .Kids will drop food and he spends more time eating all kinds of treats, I've noticed. . .

• • •

OPENED a magazine that just came in the mail and while thumbing through it noticed an ad publicizing an "air shuttle that is the 12th busiest commuter service.". . I wouldn't have given it a second thought any other time but with the air strike on . . well, this sort of seemed like a waste of space. . Friends of mine were trying to get home after a visit to the midwest . . .It was fine to Chicago but trying to get out of there was next to impossible. . Getting train reservations wasn't any easier. . . Seems that if you want a good reservation for July you make your initial call in March or so . . It's hard to believe there's that many people on the move sans cars . . . but guess it's so . . .

• • •

REMEMBER not long ago I mentioned the lovely roses? Received two perfectly beautiful white ones last night from Mrs. Mabel Graves. . . the first from a plant she's been nursing along for about three years. . but they were worth waiting for, they're so lovely . . They're slowly opening up and I'm enjoying them so much . . .

• • •

WAS SHOCKED at the small number of people who voted in Tuesday's primary election. . By one a.m. Wednesday morning, all precincts had reported with the exception of Hudson township that never did get their totals in till some time Wednesday . . I think it's a crime when people fail to vote. . . So everyone says "You shouldn't have a September primary in August". . . So Americans are people of habit . . . or, should I say, Michiganders are people of habit . . . It's about time they 'kicked' the habit and went to the polls when they're supposed to . . . Neglecting to vote is giving radicals a chance to get that well known toe in the door. . . The people of Germany once thought they had nothing to fear from a radical when they classified as a crazy paperhanger. . . But he had quite a fling for himself for quite a few years. . . Just because people weren't interested enough to do something about him. . . It couldn't happen here? Wanna bet?

Charlevoix of Yesteryear

VISITORS WH... Charlevoix charming ... time, should dro... city in mid-winte... long been a favo... weather past tim... Charlevoixans, as the... attest. The first ... on the left above ... identified. Third ... Don Campbell, E... Henry Partridge, ... Mayne, Sam Lev... Lewis and Alex ... Note clamp-on i... ried on leather s... one of the favori... spots was Old Ri... Park Island in R...

Clockwise

Aside from birthdays, nothing makes a fellow feel older than remembering things other people have only read about in history books.

Take the lumber camps, for example. I don't carry a cane, yet, and I try not to say "By cracky!", but I remember when at least one town in Michigan---Ontonagon in the Upper Peninsula --- was supported almost entirely by the lumber industry.

In fact, I worked for the Gorman Lumber Co. one summer as a section hand on the company-owned railroad. The line ran east from Ontonagon along the Lake Superior shore to bring in logs from the woods.

Judging from the reports of recent visitors, Ontonagon isn't half the town it used to be in its rip-roaring lumber heyday. When I worked there in 1948, the town had a population of 2,100 people. It was a matter of pride with the local citizenry that in an emergency, the entire population could be accommodated in its 21 bars without crowding. (To be truthful, one bar was closed while I was there for allowing nefarious activities in the booths, but that's another story.)

• • •

THE LUMBERJACK was much in evidence on the streets of Ontonagon in those days, although only a fraction of the fellows working in the woods were ever in town at any one time. They would work two or three weeks and then come into Ontonagon on the train to live it up in the saloons for a few days.

There were stories about 'jacks who would hand over big bank rolls to their favorite bartenders and tell them to let them know when they had drunk it up. There was one bar which allegedly had a chute in the back room leading to the basement. Gin-soaked 'jacks were dropped down the chute where they slept it off in the basement on mattresses supplied by the management. There were lots of stories about 'jacks, and I believed every one of them.

• • •

THE SHANGHAIING of lumber jacks by logging camp operators was accepted as a matter of course. Sunday morning after a busy Saturday night the pickings were particularly good. A dozen or more lumberjacks would be sprawled along the walk in front ... knew one logging camp operator who would come into town every Sabbath morn with his pickup truck. He would survey the wreckage of the night before lying on the sidewalk, select five or six strapping specimens, hoist them into the truck and off he'd go into the woods.

Once sober, the 'jacks worked just long enough to finance another binge in town. The system was so well established I never heard one word against it, not even from the lumberjacks themselves. Many, undoubtedly, were agreeably surprised to wake up and find themselves still in Ontonagon County rather than some far corner of Hell.

• • •

THE JOB of Section hand is not the easiest in the world, but there's no better way for a young fellow to keep in shape. My first day on the job was spent tamping railroad ties. Gandy dancing, we called it. I don't think I've ever been so tired in my life. Then, to make matters worse, I Gandy danced all that night in my dreams. By morning I was ready for the scrap heap.

After a while, the work, like most work, became routine, but it was a pleasant routine. We'd leave town at 7 a.m. every morning aboard our little gasoline powered speeder. Before we reached the village limits we would startle a doe or two browsing along our right - of - way. Sometimes they'd lope along in front of us for a while before striking off into the woods.

Before long we'd be rumbling over the Flint Steel River trestle. If we were lucky there'd be a buck standing knee deep in the river, drinking. When he'd hear the speeder he'd take off at a lazy gallop through the marsh grass along the river, his wet flanks glistening in the morning sun. Beyond lay all of Lake Superior, cold and blue.

• • •

I DON'T BELIEVE it is generally known that section hands developed a very excellent dietary tradtion over the years. They eat lunch twice, once at 9 a.m. and again at noon. My first day on the job, the 9 a.m. lunch break came as a complete surprise. I downed both the Spam sandwiches I had packed, along with a thermos of hot tea. I was equally surprised, but also chagrined, when, at noon, we knocked off for the main lunch hour and I had nothing left to eat. Thereafter I packed two lunches and I never ceased to be amazed at how hungry a fellow can get by ... a hearty breakfast.

As soon as we finished lunch, little Boris Kosiovich, our Russian-born foreman who sp... English, ... his feet, ... ing sl... head bo... behind ... from ... walking ... life gl... chalk w... len cro... ment, su... entire ...

As so... young fe... high-tail ... perior ... house ... and mi... and w... to cr... the w... crept ... mer, ... minute ... numb ... much it ...

SOM... ... lucky enough ... to one of the ... ats found along t... were six to eight ... the water in the... ... from the sun. You could make a deep dive ri... ... Lake. No one knew ... ats got there, but I ... heard since that ... ... inhabited those parts ... ... trenches along the ... to lay in ambush for ... enemies.

• • •

TWO ... workers at the sec... ... John Es... com and ... ... am, for... mer fun ... ... in the winter ... ... s, prefer... red to s... ... that ... evenings in town ... ... the woods. Both J... ... and Oscar were ... remark... ... is that they both remem... ... Paul Bunyan quite vi... ... rainy days they wor... ... with stor... ies of ol'... ... legendary prowess. ... another story in ...

Christ ... time of glory. (...

When ... ourselves: "What ... of myself?" It is our ... self, our Christ self. The people and the situations we meet provide the plot for today's production. They afford us new opportunities to present the ... of ourselves. ... through Christ in ... fuller expressions of ... harmony, happiness, ... prosperity.

IT IS SCHOOL Registration Time again and Mrs. Betty Robertson, school nurse, and Don Peters, elementary principal, help Mrs. Guy Vallance register her son, Derrick, and Mrs. Wanda Bolser register her son, Roger, for school in the fall. Both will be in kindergarten.

Bowlers to Meet

EAST JORDAN--The Winter Wonderland Women's Bowling Ass'n will hold a general meeting Aug. 11 at 8 p.m. in the American Legion Building.

LEGAL NOTICE

ORDER OF PUBLICATION

General

STATE OF MICHIGAN,
Probate Court for the County of CHARLEVOIX.

Estate of DENNIS D. BOYLE, deceased.

It is Ordered that on August 30th, 1966, at 10:00 A.M., in the Probate Courtroom Charlevoix, Michigan a hearing be held on the petition of Karl L. Erber for license to sell real estate of said deceased. Persons interested in said estate are directed to appear at said hearing to show cause why such license should not be granted.

Publication and service shall be made as provided by Statute and Court Rule.

Dated: August 1st, 1966

s/John Makel
Judge of Probate.

Robert L. Hoffman
Attorney for Administrator
212 Bridge Street
Charlevoix, Michigan
(8/3-3)

I would like to express my sincere appreciation for your splendid support in the August 2nd Primary. With your help we will win on Nov. 8th and work together for a better Northern Michigan.

Thank you very much.

ROBERT W. DAVIS
Candidate for
State Representative
106th District

Park Ave. Traffic

Continued from page 1

at the first meeting of the Park Stage Fund Committee.

"People come to look at that pond seven days a week," Neff said, adding that band concerts are only held once a week in the summer.

Mrs. Carson said she understands the pool is leaking into what was to have been the band storage room under the stage.

Jim Taylor added that the pool near the Chamber of Commerce office is leaking so badly it either will have to be removed or completely rebuilt.

* * *

Robert Sommerville asked the Council when he could expect water and sewerage hookups to his home on Palmer Street. Taylor said he would make the connections as soon as possible.

* * *

Council agreed to study for two weeks a petition to the County Road Commission asking that Division Street from Mercer to U.S. 31 be closed and the land be divided among adjoining property owners.

* * *

The Council also:

--Turned down a request by Mrs. Atwood Shaeffer Jr. of Boyne City to waive yard zoning restrictions on a piece of property at Meech and Division where she intends to build a home. The property presently is owned by Ralph Kloosterer.

--Agreed to repave Michigan Avenue in the near future. Preliminary preparation will be done by the city, with capping let out to a contractor.

--Took note of a request by Nate Cummings that there is a nationwide trend toward the use of small jet planes and that the Charlevoix Airport must have an additional 1,000 feet of paved runway to accommodate them.

* * *

--HEARD a complaint by Del Terrill that Glenn Rose has blacktopped the area between the curb and the sidewalk for parking.

--Took note of a suggestion that more land at Ferry Beach be filled in to provide park area.

Heard an offer from Clarence Bartlett, via Alderman Bob Neff, to donate a windmill to the city be set up in East Park.

--Approved bills totaling $38,988.63.

--Discussed how to take advantage of the two Charlevoix banks' five percent interest rate on time deposits.

Mrs. Walker Miles

Funeral for Mrs. Walker Miles, 63, will be held from the Winchester Funeral Home at 1:30 p.m. Aug. 11, Mrs. Cecil Richardson of the Christian Science Society in charge of the service. Burial will be in Brookside Cemetery.

Mrs. Miles died Aug. 8 at Charlevoix Hospital where she had been a patient one week.

The former Sylvia V. Black was born July 1, 1903, in Chicago, moving to Charlevoix with her parents when she was three years old.

She married Mr. Miles in Charlevoix in 1931.

Mrs. Miles was a member of the Charlevoix Christian Science Society and worked in the Charlevoix abstract office for 27 years.

Besides her widower, she is survived by a son, Bard A. of Lansing; three daughters, Mrs. Roger Sweet of Battle Creek, Mrs. William Barker of Lansing and Mrs. George H. Smith of Charlevoix; and 12 grandchildren.

Cakes 'n' Candles

CURTIS DIXON will celebrate his sixth birthday Aug. 12. He is the son of Mr. and Mrs. Raymond Dixon of 102 W. Dixon Ave.

MICHAEL Kevin Noon will celebrate his first birthday Aug. 13.

MARKING her sixth birthday Aug. 11 will be Patricia Hater, daughter of Mr. and Mrs. Harry Hater Jr. of Ironton and Cincinnati, Ohio.

Mr. and Mrs. Robert Finkbeiner and daughter, Mary, of Grand Rapids visited friends here several days last week.

COUNTY 4-H CLUB members and their families picnicked last Saturday on Beaver Island.

FAVORITE FOODS for Family Meals

END CUT
PORK CHOPS
LB. **59¢**

DOLE
Pineapple, Pink-Grapefruit
DRINK
4 1 Qt. 14 Oz. **$1**

FREE
12 OZ. PANCAKE SYRUP
With Your Purchase Of
AUNT JEMIMA
PANCAKE MIX
2 lbs. 47¢

SPARTAN
STRAWBERRY PRESERVES
2 LB. JAR **69¢**

SPRING ROASTING
CHICKENS LB. **49¢**

TENDER
STEER LIVER Lb. **49¢**

Farmer Peet Skinless
FRANKS Lb. **59¢**

* CUCUMBERS OR GREEN ONIONS **3/25¢**

Maxbauer's
SKIM MILK ½ Gal. **33¢**

SHURFINE
TABLE SALT Lb. **10¢**

SPARTAN
BLEACH Gal. **39¢**

NEFF BROS. VALUABLE COUPON
MICHIGAN US NO. 1
POTATOES
10 Lbs. 49¢
With Coupon
Void After 8/13/66

NEFF BROS. VALUABLE COUPON
1 OR 2 POUNDS
SANDERS CANDY
25¢ off
With Coupon
Void After 8/13/66

NEFF BROS. VALUABLE COUPON
ASSORTED
BASKETS
25¢ off
With Coupon
Void After 8/13/66

NEFF BROS. VALUABLE COUPON
SPARTAN
COFFEE
10¢ off
With Coupon
Void After 8/13/66

NEFF BROS. VALUABLE COUPON
Any Two
SYLVANIA LIGHT BULBS
10¢ Off
With Coupon
Void After 8/13/66

NEFF BROS. VALUABLE COUPON
KRAFT
MIRACLE WHIP
Qt. 39¢
With $5 Food Order
With Coupon
Void After 8/13/66

Zwan imported hams - 2 lb. $2.59
Delsey toilet tissue - 2/29¢
Kleenex towels - reg- 2/45¢
Farmer Peet Sausage 99¢ Lb.
Ajax 14 oz. Cleanser - 2/33¢
Smucker Grape Jelly - 10 oz. 27¢
Marlo 7oz. stuffed olives - 55¢
Shurfine fruit cocktail - 1 lb. 25¢
Dole Sliced Pineapple - 1 lb. 39¢

MULLER'S OVEN-FRESH
ANGEL FOOD BAR
12 OZ. SIZE **39¢**

Member SPARTAN STORES

NEFF BROTHERS
QUALITY FOOD STORE
FREE DELIVERY - PHONE LI7-6541

We Want To Hire A
"GO-GO" GIRL

Not a dancer, but a girl that can go and go and go and still be ready to meet the new challenges of the newspaper business.

ARE YOU THE GAL WE'RE LOOKING FOR?

Experience in the newspaper field is not necessary. We will train you to take news pictures, handle advertising and write news stories, if you qualify.

To qualify, applicant must be able to type and drive an automobile. Other qualifications important to this position are: a pleasant personality, mature judgement, and the willingness to accept the challenges offered on Charlevoix County's largest newspaper.

The gal that is chosen for this opening will be rewarded with top wages that will be determined by her ability, plus other benefits not available in most other fields open to women. Applications will be treated in strict confidence.

Apply in person to

Tom McDaniels

For Appointment Phone LI 7-6558

CHARLEVOIX the Beautiful
COURIER
CHARLEVOIX COUNTY'S LARGEST NEWSPAPER

By the Way...

Art Fair Shows Lots of Work

By Ruth Ann Miller

How many of you attended the Portside Art Fair in East Jordan this weekend?

I especially enjoyed paintings by George Conrad of Pellston, Richard Dipzinski of Boyne City, pictures of snow sculptures done by Parker Seiler and paintings by the art classes.

A lot of work goes into sponsoring the event and only a small group do it.

* * *

THE PORTSIDE Art Fair Committee not only sponsors the fair but also holds art classes for local residents as well.

The fair started five years ago at the suggestion of Sarkis Sarkisian, Director at the Detroit Society of Arts and Crafts. He said there was a need for more participation and enjoyment of art.

The art classes started two years ago and are taught by Collis Cantine, a Detroit art teacher. There are three classes, one for children, adults and an evening class.

* * *

THE COMMITTEE is composed of Collis Cantine, Parker Seiler, Mrs. Cygred Riley, Mrs. Doris Huckle, Mrs. Wilma Sayles, Mrs. Gladys Rogers, Mrs. Maree Acker, and Mrs. Betty Boswell.

One year the group sent money to the Detroit Society of Arts and Crafts to help a needy art student.

The committee is a non-profit organization and makes expenses by entry fees and donations.

* * *

The fair gives artists and craftsman an opportunity to see and become acquainted with our north country and, perhaps, to capture some of its beauty.

The small group deserves a big hand for a job well done.

I hope to see many more fairs like this.

WET ON WET IS THE type of water color painting done by Mrs. Betty Rison of East Jordan and Mrs. Dorothy Pelton of Boyne City in the art class sponsored by the Portside Art Fair Committee.

CAMP CHARLEVOIX

RODEO

PUBLIC INVITED

The boys at Camp Charlevoix have been working enthusiastically the past several weeks to be in tip-top shape for the Rodeo they will stage this Friday. There is no admission charge, and the public is invited to see these youngsters demonstrate their skills in competitive horsemanship events.

FREE * FREE

FRIDAY, AUGUST 19

3:00 P.M.

CAMP CHARLEVOIX

Just Off Boyne City Rd-Watch For Sign

Charlevoix, Michigan

PICTORIAL PLAYTIME EDITION

CHARLEVOIX COURIER

CHARLEVOIX COUNTY'S **LARGEST** NEWSPAPER

Vol. 69 No. 38 20 Pages · Charlevoix, Michigan 49720-Monday August 15, 1966 · 10¢ single copy

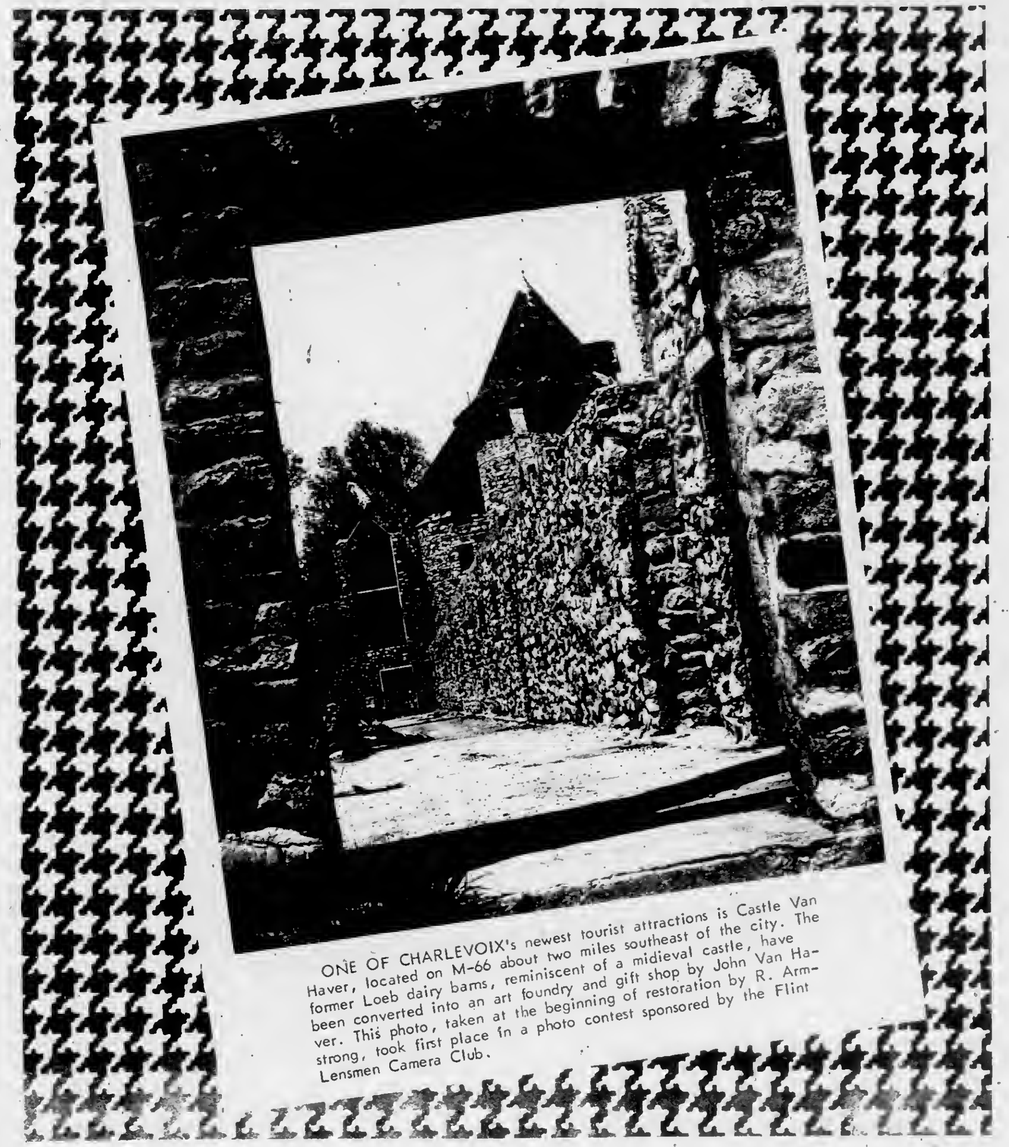

ONE OF CHARLEVOIX's newest tourist attractions is Castle Van Haver, located on M-66 about two miles southeast of the city. The former Loeb dairy barns, reminiscent of a midieval castle, have been converted into an art foundry and gift shop by John Van Haver. This photo, taken at the beginning of restoration by R. Armstrong, took first place in a photo contest sponsored by the Flint Lensmen Camera Club.

Greensky Hill Has Proud History

Church Dates To 1850

High on a hill not far from the shores of Susan Lake, stands an enduring tribute to the faith and fortitude of the Indians who inhabited this region in the middle of the last century.

It is the Greensky Methodist Church in Charlevoix. Nearby stand nine gigantic maple trees, their lower boughs twisted outward as a symbol of peace among Indian tribes in the area. The tall maples are all that are left of 30 Council Trees which once formed a solemn ceremonial arena for tribal chieftains.

The mission church is the handiwork of Peter Greensky, an Indian brave who received training at a small Methodist settlement in the Upper Peninsula at Bay Mills. In 1838, Greensky moved southward, taking part in a protestant movement then under way in the Grand Traverse Bay area.

Later Greensky became dissatisfied with the Grand Traverse mission, and, along with 27 families, left the area to establish his own church where he and his followers could worship as they saw fit. Their travels took them to the mouth of Pine River Channel, the future site of Charlevoix, across Round Lake and into Pine Lake, which later became Lake Charlevoix.

They were delighted with the area, particularly when they came across the Council Trees which had been planted and bent into their peculiar shapes by earlier Indian tribes. Greensky and his followers decided this was to be their home. He named the sparkling little lake nearby "Susan" in honor of his wife.

At first a small church was built of boughs covered with cedar bark, but in 1856 work on the present permanent Church began. The building is 26 by 32 feet and has eight windows, three on each side and two on the end. The logs were laid one above the other, each one notched at the corner to make a snug fit with the ones above and below it.

The crevices were filled with pieces of wood and mud and the floor was made of rough boards split out of logs.

When the church was completed in 1860, about 300 of the 500 Indians living in the area were members. Today, although membership has dwindled to 18, services are conducted every Sunday by the Rev. Leona Winegarden of Charlevoix.

Jay Oliver, a spokesman for the congregation, says the Church is presently trying to buy back some of the nearby land which was once bought by the white man. Much of the area is Indian burial ground, marked by rude crosses and mounds of rock.

BUILT OF giant, rough-hewn cedar logs, Greensky Hill Church looks today much as it did 100 years ago. This winter an old wood-burning stove was replaced by an oil heater.

CHARLEVOIX COURIER
the Beautiful

Charlevoix Courier Corp.
111 [illegible] Street, Charlevoix, Michigan 49720
Phone Liberty 7-6558

Published each Monday and Wednesday morning during July, August and the first week of September. Published weekly on Wednesday mornings the balance of the year. Second class postage paid at Charlevoix, Michigan.

Tom McDaniels — General Manager
Bob Clock — Editor
Ruth Ann Miller — Area News Editor
Hilda Gibson — Classified AD-visor

SUBSCRIPTION RATES

	In County	Elsewhere
One year	$5.00	$6.50
6 months	3.00	4.00
3 months	2.25	3.25

ALL SUBSCRIPTIONS MUST BE PAID IN ADVANCE

Member of The Michigan Press Association.
Affiliate Member National Newspaper Association.
National Advertising Representative
Michigan Newspapers, Inc. 257 East Michigan Ave., East Lansing, Michigan

Gifts - Novelties - Toys - Hobbies - Greeting Cards

The most "walked-about" store in all the North!

IF YOUR SMART, YOU'LL WAIT...
FOR OUR
25th SILVER JUBILEE SALE

STARTING WEDNESDAY, AUGUST 18th

BRANCH STORE

1100 BAY VIEW ROAD
NEXT TO CRAGO'S SHOPPING CENTER

PUMCO
Petoskey Upholstering and Mattress Co.

SPACIOUS yachts like the one above are frequent visitors to Charlevoix Harbor. Thirty-five boat slips are available at the city yacht basin, with additional berths available at private marinas.

Oklahoma was admitted to the Union as the [illegible] on Nov. 16, 1907.

On the Mediterranean island of Sardinia, sheep and goats outnumber people two to one.

People can listen about twice as fast as people can talk.

Flight coast-to-coast or across the Atlantic will be accomplished in two hours by supersonic airliners of the future.

List Four Tips for Better Snaps

Four commom errors account for thousands of ruined snapshots.

Before clicking the shutter this summer, run through these checks quickly: (1) Hold the camera steady; (2) Move in closer; (3) Be careful of background interference; and, (4) Don't try and crowd too much into a single picture.

BOB BAKER SHOES
Beautiful Comfortable Shoes for Women

916 E. Las Olas Blvd. Fort Lauderdale Fla. Jackson 2-2752
Dec. thru April 1206 3rd St. So. Naples, Fla. Midway 2-4958
June thru Oct. 208 Howard St. Petoskey, Mich. Diamond 7-2669

Children playing on the Maypole at the Ferry Ave. Beach.

Electric "Mules"

Electric "mules," locomotive engines running on rails atop the lock walls, tow ships through Panama Canal locks. The engines never go faster than two miles an hour and are guided by signals from the towed ship's pilot.

My Neighbors

"Automated date maker—as the girls go by, select your number, press the pedal and 'kapow!'—"

The Children's Corner
Phone DI. 7-3636

LARGEST CENTER CHARCOAL HEARTH IN THE NORTH

RENDEZVOUS OF DISCERNING DINERS

For Your Food - Drinks - Entertainment

ENTERTAINMENT NIGHTLY — Les Payne At The Piano

SHRIMP NIGHT Every Friday Night

Superb Cuisine

CALL DI 7-3636 - FOR FINE FOOD AND ENTERTAINMENT
TWO MILES NORTH OF PETOSKEY - - Junction US 131 and 31

The Beautiful New Home Of
Russell's
SHOE STORE
Men's, Womens and Children's Famous Brand Footwear
"PUT YOUR FEET IN OUR HANDS"
314 Howard St., Petoskey — Phone 347-2881

BLANCHE COLVIN SHOP

Pewter & Semi-Precious Jewelry
Antiques - Objets d' Art
Fine Rugs - Crafts - Lamps
and decorative home accessories

236 Main St. — Harbor Springs

THERE'S A BOAT FOR EVERYONE AT
WALKER'S

Representing Century and Trojan
FINE USED BOATS

This beautiful brand new 31' Trojan Sea Voyager with twin Gray 195's. $11,500.00
16' Hacker with brand new trailer. $1,095.00
19' Century Scamp In-out, 150 hp. new $3,600.00
3 Chris Craft Sedans, all with twin 95's. . . . . $4,500.00 & up
30' Chris Craft Sea Skiff, lots of extras. $7,250.00
19' Century Resorter, 1965, $6,500 new. $4,750.00
17' Century Resorter, new condition. $3,250.00
34' Chris Craft Conqueror, 151, twin 105's. $6,750.00
13' Boston Whaler with 18 hp. Johnson and Skis. $595.00

*NO TRADES

WRITE TODAY! Now is the time to order the boat you'll want when you come to Charlevoix. Remember, we will finance any boat we sell and give the first winter's storage free.

WALKER MARINA
CHARLEVOIX, MICHIGAN
TEL. 616-547-2293 OR 616-547-6767

Dealer for:
Sav-Cote Paints
Volt Water Skis
Raritan Products
Other Marine Products

COLONY CORALS

Parallelopora (DEV.)—Left, belongs to the Stromatoporoids, an uncertain group of extinct coral-like marine organisms which built laminated irregular limey masses on coral reefs.

Top view

Side view. Above, note younger colony developed on top.

Hexagonaria (DEV.) Right and below, are six "Petoskey stones" (type of Tetracoral).

Beach pebbles, above.

Polished specimen, below. The reason for "hex" in the generic name is apparent.

Petoskey Stones

Here's Real Fun in the Sun

The most abundant source of Michigan's new State Stone--the PETOSKEY STONE -- is along Charlevoix's beaches.

These unique "colony corals" are found no where else in the world. When polished they make beautiful pieces for jewelry or other display purposes.

The pictures, top, show what the raw stones look like on the beach. The two small stones, lower left and center, show what an unpolished beach pebble looks like; these are especially easy to recognize if you walk the beach right after a rain. The stone on lower right shows a polished specimen.

Some of the finest months of the year for enjoying the beaches and searching for Petoskey Stones are May and June and September and October. There is no finer way to relax and commune with nature than strolling the beaches.

Boat Battery Needs Attention

Your boat battery, used to start your outboard motor and power electrical equipment aboard, should be checked periodically.

Too many boatmen forget about the battery until the day when they turn the starter key and nothing happens.

The seashore sand locust endures dune temperatures up to 135 degrees F. simply by jumping about. The grasshopper leaps into air that may be 50 degrees cooler a few feet above the hot sand's surface.

Hunt Stones by Water's Edge

One of the best ways to find Petoskey stones is to look for them at the water's edge. The water brings out lines and patterns that may be missed when the stones are dry.

In spite of the name, Petoskey stones are not confined to the shores of Little Traverse Bay. Some excellent specimens have been found at Bells Bay, just south of Charlevoix.

Although Charlevoix has many fine sand beaches, many long stretches provide a veritable paradise for rock collectors.

THE CHARLEVOIX National Fish Hatchery presently is conducting tests to determine the best diet for lake trout raised in captivity.

live a little!
Dairy Queen
South Bridge Charlevoix

Mary Magrath's Antique Shop
Everything In Antiques
* Glassware * China
* Copper * Brass
Phone 547-6464
Open Evenings -- 103 Mason -- Charlevoix

THE CHARLEVOIX
Municipal Golf Course
Relax and play golf on a well kept nine hole course for only
$1.75
Located on U.S. 31 Just North of Charlevoix

LOG COTTAGES
A-Frames and Plywood Delivered & Erected Anywhere.
21 Years In Precutting Cottages.
"MODELS ON DISPLAY"
MILLS CABIN MILLS
On M - 75 549-2431 Boyne City, Michigan

VACATION LAND CABINS
Build Plenty of Pleasure into Leisure Living
Relax and enjoy life in a new Vacation Land Cabin built on your favorite scenic site. Over 35 basic designs to select from. Including rustic log cabins and the popular A-Frame. Or we'll manufacture to your specifications. No down payment.
VACATION LAND CABIN CO.
P.O. Box 292 Bellaire, Mich.

Welcome to CHARLEVOIX
We look forward to the opportunity of serving you your favorite cocktail while you vacation in Northern Michigan.
BEER * WINE * COCKTAILS
TOWN HOUSE
AIR CONDITIONED
221 Bridge Street
Syl & Helen Wcislek Your Host & Hostess

Charlevoix the Beautiful

By Mrs. E. A. Butler

I stand and gaze at thy beauty,
With waters so clear and blue,
At peace with the world and mankind,
Lake Charlevoix brings memories anew.

*

Lake Michigan reaches an arm out,
To embrace channel made by man,
And channel through lake to Lake Charlevoix,
As far as the eye can span.

*

The breeze is cool and refreshing,
As it blows across my face,
Cares are all tossed and forgotten,
All worry it seems to erase.

*

I'm reminded of a picture
Of Round Lake on Venetian Night;
The waters are gay with color,
Boats and fireworks where all is bright.

*

It is fine for boating and fishing,
For a swim it can't be beat.
To take a picnic supper
On lake Charlevoix sure is a treat.

*

It is a glorious place to be,
So dear to the heart of man,
It is better than pills or vitamins,
In Charlevoix I live again!

Water Safety Tips Offered

With outdoor water activity increasing, State Police suggest these safety precautions:

Swimming and Wading: Patronize authorized, supervised areas; keep alert watch over youngsters; don't overestimate swimming or diving ability; make provision for rescue and resuscitation in event of mishap.

Boating: Operate watercraft according to safety rules; have life jacket for passeogers; avoid standing in boats; don't overload or overpower your craft; respect the rights of other water users; and have rescue equipment aboard for emergencies.

◆◆◆

Have a Bacon "Ball" Month

Why not have a bacon "ball" to celebrate this tasty meat between May 17th and June 13th? Roll cream cheese balls in cooked, crumbled bacon as a garnish for fruit salads.

Water chestnuts wrapped in pieces of bacon, secured by a wooden pick, then broiled, make a nice meat garnish.

Where to Send for Charts

Coastal and intracoastal waterway charts, U.S. Coast and Geodetic Survey, Washington Science Center, Rockville, Maryland.

Great Lakes and connecting waterways, U.S. Lake Survey, 630 Federal Building, Detroit, Michigan.

Mississippi River System, Office of Division Engineer, U.S. Corps of Engineers, 536 South Clark Street, Chicago, Illinois.

TVA Lakes, Tennessee Valley Authority, Knoxville, Tennessee.

Lakes and rivers under jurisdiction of U.S. Corps of Engineers, write Chief of Engineers, Department of the Army, Building 77, Gravelly Point, Virginia.

THE COST—The Administration's budget works out to just under $10 a week for every person in the U.S.

SAND DUNE RIDES
"THE RIDE OF RIDES!"
THEY SAY IT IS THE GREATEST
Atwood, Michigan
12 Miles South of Charlevoix
Closed Sunday LU 8-2222

Petoskey on Lake Street
Maison de' Liege
BARNEY LINENS
IMPORTERS
Laces · Lingerie · Robes

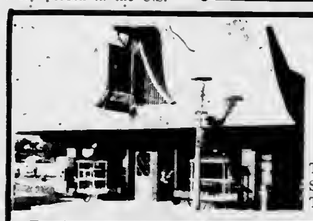

Look For This Store, When You're Looking For The Finest
U.S.D.A.
PRIME MEATS
The Best Beef Money Can Buy—Steaks Cut The Way You Like Them.
GOURMET FOODS * FRESH FLOWERS * DELICATESSEN
IMPORTED BEER AND FINE WINES
NEFF BROTHERS QUALITY FOODS
CHARLEVOIX THE BEAUTIFUL
SERVING SUMMER VISITORS FOR 16 YEARS
PHONE ORDERS APPRECIATED--LI 7-6541

TWO LEVELS OF GOOD TIMES

ON THE STREET LEVEL IT'S
IRV'S COCKTAIL LOUNGE
Overlooking Charlevoix's Beautiful Yacht Harbor. Enjoy your favorite drink or maybe a sandwich or pizza. You'll known your patronage is deeply appreciated.

IN THE LOWER LEVEL IT'S

'tween Decks
AS YOU PASS THRU THE HATCH YOU'LL KNOW THAT YOUR ENTERING A MOST UNUSUAL COCKTAIL LOUNGE.
Completely constructed from shipwreck lumber to simulate tween decks of a sailing schooner - Come see the nautical charm of tween decks.

305 BRIDGE ST. - CHARLEVOIX THE BEAUTIFUL

Big Rock Draws Thousands

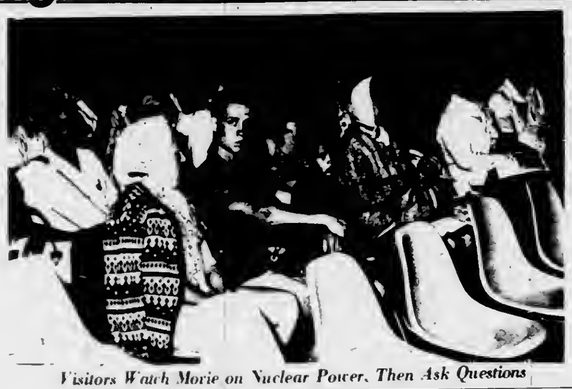

Visitors Watch Movie on Nuclear Power, Then Ask Questions

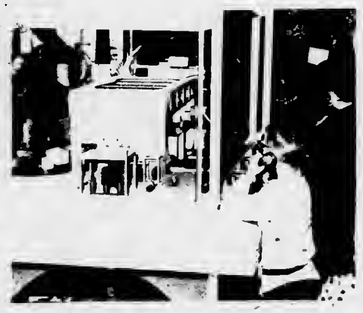

Telephone Recording and Model Tell How Reactor Works

ZZOOOMMM

· New sound of power

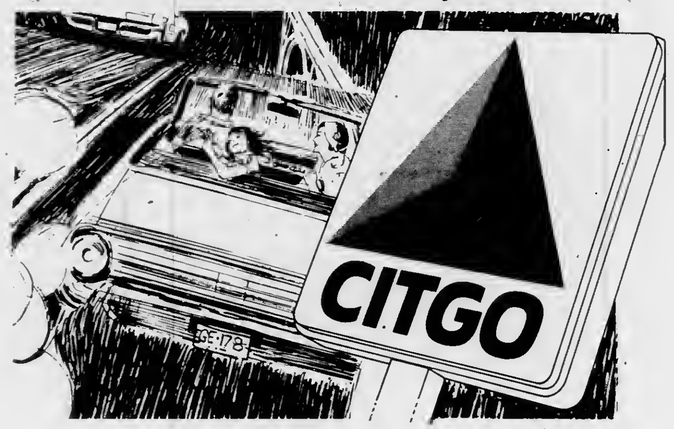

· New sign of power!...

· New name* for Cities Service!

We're dressing up our stations . . . to make room for the *ZZOOOMMM!*

ZZOOOMMM IN A NEW GASOLENE!
Modern as the space age—clean, strong and powerful!

ZZOOOMMM IN A NEW OIL!
More protective against corrosion and wear than any oil on the market today, the finest long range formula yet!

ZZOOOMMM IN OUR SERVICE, TOO!
Friendly, helpful **CITGO** service — try it and see what *ZZOOOMMM* means to you and your car!

CHARLEVOIX OIL COMPANY

101 MICHIGAN LIBERTY 2-6581

drive into **CITGO** . . . *drive out with* ZZOOOMMM!

*CITGO . . . Trademark of Cities Service Oil Company

Worldly Audience

Consumers Power Co.'s Big Rock Nuclear Power Plant has become a symbol of Charlevoix's unique blend of dynamic progress and dramatic beauty. Set along Lake Michigan amidst some of the most scenic shoreline in North America, the nuclear plant's Information Center has attracted more than a quarter - million visitors.

Tens of thousands of these people would not have come to Charlevoix, except for the power plant. Today Consumers advertises its Information Center on billboards throughout the state.

This series of "Courier Camera" photos shows some of the hundreds of people who visited the Information Center on a typical afternoon. In the last month visitors have come from 47 states and 20 foreign countries.

Chuck England, Information Center director, reports the biggest rush is on Wednesdays. The most often asked question is how nuclear power compares economically with coal. Assisting England at the Information Center are Pat Kujawski, James Stewart, Claudia Hartman, Mike Allen and Tony Duerr.

Hello There.

Pine River Bridge is Always Busy

The always-interesting million - dollar Pine River Bridge (US-31 Bridge) in downtown Charlevoix opens wide to let the South American, a Great Lakes cruise ship, enter Round Lake from Lake Michigan.

The bridge is operated year around by the Michigan State Highway Dept. Passing through it during the summer months are the piushest pleasure yachts on the Great Lakes, as well as humbie outboards and massive Great Lakes freighters.

If the bridge tender isn't busy stop in and talk to him; they're pleasant fellows. But if there's a ship on the river don't intrude...operating this giant machine is a tricky business.

There's almost always something to see at the bridge. If there are no boats simply study the ever-changing current of the Pine River. Ripley once stated that the Pine River is the shortest in the world and the only one that runs in two directions.

The bridge provides the only route around Lake Charlevoix between Lake Michigan and Boyne City. Charlevoix's main street was named Bridge St. because of the bridge.

Short Escape

The Ironton Ferry takes its passengers for a short visit into a world where there can be no hurry. There's just no way to speed up the ferry in its short chug-chug across the neck of the South Arm.

Even if you don't especially want to go where the ferry takes you it's worth the 35¢ fare just to briefly know you've escaped all the pressures that make people rush through life.

The Ferry crosses the South Arm of Lake Charlevoix at scenic Ironton, about 7 miles southeast of Charlevoix on M-66.

Modern radar devices can measure time accurately up to 1/30,000th of a second.

The Nobel Prizes were established in 1901.

No Nobel Prize awards were given from 1940 through 1942.

George Washington took command of the Continental Army on Cambridge Common, near Boston, in 1775.

The national anthem of Greece is the world's longest —158 verses.

Get Your Summer Hairstyling At

HELENE'S BEAUTY SHOPPE

AIR CONDITIONED

OPEN MONDAY THRU SATURDAY

Evenings By Appointment

FREE PARKING

Phone LI 7-2261 102 Park St.

NOW OFFERING THE NEW COLORMASTER PROCESS

On The Shore of Walloon Lake It's

Nickey Silver Birch Inn

OPEN YEAR-AROUND

GOURMET FOOD PER SE

Canapes Prepared To Order For Parties

Complete Housekeeping Cottages. Rooms in the Inn with Private Bath

IN THE HEART OF THE "BIG 6" SKI AREA

In The Village of Walloon Lake

Dining Room Open To The Public

Breakfast - 8 to 9:30 A.M.
Lunch 11:30 to 2 P.M.
Dinner - 6 to 9 P.M. Phone 535-2482

NORTHERN MICHIGAN'S FINEST MOTOR LODGE

On US 31 Overlooking the Yacht Harbor

All the pleasures of Northern Michigan's most distinquished resort region are yours when you stay at the Lodge of Charlevoix.

Picture window rooms with balconies, heated year 'round indoor pool, TV, HI-FI and phones in all the rooms. Complimentary continental breakfast, family accommodations, central play yard.

For reservations phone 616-6565

THE Lodge OF CHARLEVOIX

TEMPLE THEATRE
Petoskey, Michigan

WEDNES. THRU TUESDAY
August 17-23 at
7:05 & 9:15
& SUNDAY MATINEE
August 21 at 2 p.m.

WALT DISNEY'S LT. ROBIN CRUSOE, U.S.N.
Technicolor
WALT DISNEY'S Run, Appaloosa, RUN!

Adults $1 Children 50¢
Sunday Mat. 75¢ & 25¢

Hollywood PETOSKEY

WEDNES, THRU SATURDAY
August 17-20 at
7:05 & 9:15 p.m.

Frank SINATRA Virna LISI
ASSAULT ON A QUEEN
TECHNICOLOR® A PARAMOUNT PICTURE

SUNDAY THRU TUESDAY
August 21-23 at
7:00 & 9:40 p.m.
DOUBLE FEATURE

'MAYA'

and

'SECRET SEVEN'

Adults $1 Children 50¢
Sunday Mat. 75¢ & 25¢

Adelaide, Inc.

Naples, Florida Harbor Springs, Michigan Columbus, Ohio

Fall Clothes by Leading Designers

Day time and after five dresses and all sportswear

Save 50% on summer stock

Musical Adventure

The soothing combination of concert music under cool skies beside a yacht-filled harbor is offered every Wednesday evening at 8:30 p.m. in Charlevoix's East Side Park on Round Lake.

The City Band, a group of young and adult volunteer musicians led by Clarence Odmark, present the music. There are seats --either on benches or the soft turf (bring your own blanket)--for everyone. Bring the children, our happy summer people are always glad to see them.

Concert in the Park

THE POTPOURRI
A BIT OF EVERYTHING
JEWELRY
GLASSWARE
CHINA
The Unusual
OPEN ALL YEAR
4493 US-31 Oden Mich. Phone 347-8291

The Mole Hole
Country Casuals
LARGEST COMPLETE SELECTION OF
Villagers
IN NORTHERN MICHIGAN
Cotton and Wool Dresses, Suits, Sweaters and Shirts.
209 Howard St. Petoskey

Arts & Crafts
THE STAFFEL'S STUDIO SHOP
Stoneware pottery, sculpture, silk-screened notepapers and prints created by Bonnie and Bill are delightful, imaginative treasures for you to discover and enjoy.
On U.S. 31, Seven Mile So. of Charlevoix
Phone 547-2056 Open Daily 10 - 9 p.m.

MapleHills Bridle Path Inc.
Dependable Horse
Good Equipment
Expert Guide
Buck Board Rides
Through Beautiful --Northern Woods
Harold Thomas- Trail Guide
3 Mi. So. of Ironton on Ranney Rd. LE 6-7122

Accommodations ...in Charlevoix County

Charlevoix GOLF VIEW MOTEL
On US 31, across from Charlevoix Golf Course, 15 modern units. Phone Charlevoix LI 7-6770.

ARCHWAY MOTEL-
On U.S. - 31 south. Heated swimming pool. 15 single, double and family units. Close to restaurant. Mr. and Mrs. Martan Fay, Charlevoix. Ph. 547-2096.

Ed's SWAN MOTEL and Cottages
1½ miles north of East Jordan on M-66, on beautiful Lake Charlevoix. TV, Tiled showers, cooking facilities. For reservations phone LE 6-2542, East Jordan.

Overlooking Lake Michigan
GARTEN'S GUEST LODGE
202 Michigan Ave.
Rooms & Suites, with private baths, 1 block north of Bridge. Open year around. Ph. 547-9694

CHARLEVOIX MOTEL
On M-66. 6 units with kitchenettes. Single and doubles. Sleeping from 2 to 6 guests. Frank W. Smith, 1001 May St., Charlevoix. Ph. 547-2097.

THIS SPACE FOR RENT

SILVER BIRCH MOTEL-
On U.S. - 31 south. 8 units, FREE TV in rooms. Carpeting, hot water heat with room control. OPEN YEAR ROUND. Mr. and Mrs. Lorin Corwin, Charlevoix. Ph. 547-6601.

VILLA NUAVA RESORT-
On Lake Charlevoix. OPEN YEAR ROUND. Homes and apartments, complete kitchens, private beach. Mr. and Mrs. Wm. Dajnowicz, M-66, Ironton. Ph. 547-2030.

VICTORIAN GUEST HOUSE
Overlooking Lake Michigan. OPEN YEAR ROUND. Beautifully furnished rooms. Close to restaurants. Mr. and Mrs. E. M. Anderson, 206 Michigan, Charlevoix. Ph. 547-9797.

WAL-MAR COURT
U. S. 31 north. Rustic modern separated units, stone fireplaces. Some kitchenettes. Sleeps 2 to 8 in one unit. Clean comfortable. Wallie and Marie Loder, Charlevoix. Ph. 547-2224.

Treasure Cove
Retail Showroom of
Shipwrecks Unlimited, Inc.
We invite you to inspect some of the most unusual, hand-crafted furniture to be found anywhere.
Unique furnishings, designed and originated by Mr. Jim Sawtelle, made from sunken ship's timber.
Nearly 100 years of aging beneath the surface of Lake Michigan, brings out the rich warmth of solid rustic oak. Every piece is one of a kind.
If you admire the unusual, a trip to Treasure Cove is a must during your visit to Northern Michigan.
Two-Eleven Bridge Street
Charlevoix The Beautiful

Remove Fishhook

Fishing is highly recommended by doctors as a healthy, relaxing sport that will get you out of doors into fresh air and sunshine, and help to clear away mental cobwebs left over from home and office worries.

Fishing is not particularly hazardous, but there are some pointers to watch to help avoid accidents.

Fishhooks are designed to catch and hold fish. They also can snag an unwary finger, hand, arm or leg. If you're deeply hooked, go to a doctor and ask him to remove it.

Don't try to work the hook out backwards. Your doctor has the instruments and know-how to remove the hook with a minimum of pain and further damage.

Hooks left lying in the bottom of a boat or on a dock are a real hazard. Many fishermen follow a simple rule with hooks: When not in use for fishing, cover the barbed point with a small cork.

A Wyoming buffalo ranch does a brisk trade in a strange by-product--bleached buffalo skulls. Interior decorators snap them up.

BEAUTIFUL BELLS BAY is located just south of Charlevoix on Lake Michigan. National Forest campsites are available.

Use Marine Charts For More Boat Fun

Marine charts are gutdes to more boating fun, but surprisingly few boating families take advantage of them. Perhaps this can be explained by a fear that they're too technical and designed only for professional pilots.

This isn't true. Marine charts are no harder to understand than ordinary highway maps and usually a great deal easier to fold up.

They carry a variety of helpful and interesting information. Quite obviously charts show the depth of the water, expressed in either feet or fathoms. Check the chart legend to make sure which!

* * *

CHARTS outline the navigable channel. Although this is designed primarily for larger vessels, you can't go wrong if you stay within its bounds.

Lighthouses and checkpoints along the shore or located in the channel are also noted. These are handy reference points, and it's a nice feeling to look out and see the marker "just where it's supposed to be."

Harbors and shelters, along with the channel leading into them, are a handy guide to emergency facilities.

Special markings indicate unusual obstructions such as a dangerous rock formation or a sunken wreck. Survey chart No. 1 of the U. S. Coast and Geodetic Survey lists all of these symbols and abbreviations. Most charts are available at a very nominal price, usually less than $1.00.

All charts are dated, and this is for good reason. Sand bar shifts and rivers cut new channels. Make sure you have the latest edition.

Golf, as it is played today, originated in Scotland, according to the Encyclopaedia Britannica.

Looking for a Campsite?

Bell's Bay State Forest Campground offers one of the most scenic settings in northern Michigan. Overlooking Lake Michigan's everchanging shoreline, the camp ground provides one of the most dramatic views in the Midwest of spectacular sunsets.

Approximately 20 rustic campsites are offered. Fresh running water, toilets and picnic tables are also available at campsites. The finest Petoskey Stone hunting area in the World is right at your doorstep when you're camped at Bell's Bay.

For the family that wants to enjoy the remoteness of being near a community equipped to fill their every need, Bell's Bay is the perfect spot. The campground is located on the Lake Shore Drive about three miles from town. Ask at a service station, your motel, grocery store, restaurant or elsewhere for directions.

Camping facilities are also available at Young State Park on Lake Charlevoix, at the State Forest Campground on Beaver Island at the county's Whiting's Park on Lake Charlevoix, at private campgrounds on Nowland Lake and Susan Lake.

Camping is usually permissable at Public Fishing Sites.

Beatrice Morgan
3465 Galt Ocean Drive
Fort Lauderdale, Florida
Our New Location
300 E. Lake Street
Petoskey
Featuring
A complete collection of original imported ladies clothes and accessories. Hand knits in stock or made to measure.

At Last! A Hearing Aid Millions Can Wear!
ALMOST EVERYONE
THE FABULOUS MIRACLE-EAR
JUST SLIP IT INTO YOUR EAR AND HEAR AGAIN!

Newly-designed Dahlberg Electronic Hearing Miracle made possible by revolutionary break-through in hearing aid design!
- Precision electronic instrument—MADE IN THE U.S.A.
- 7 OUT OF 10 NERVE DEAFNESS LOSSES CAN BE HELPED
- A price everyone can afford—just pennies a day!
- Smallest Hearing Aid Ever made!
- Simple Fitting — No Earmold!
- Quality Built for Years of Lasting Service
- Fitted in Private — Complete Audiometric Examination

Fitted and sold in private exclusively by your local Motorola/Dahlberg Hearing Aid dealer — a man you can trust.

Years to Perfect . . . Just Seconds to put on . . . You Hear Again INSTANTLY

PETOSKEY HEARING AID CENTER
407 E. Lake Street, Petoskey, Michigan
Please tell me how I can hear again instantly with the AMAZING NEW MIRACLE-EAR. I understand there is no obligation.
Name
Address
City State

For the Surprising Story On MIRACLE-EAR Send At Once

A GIFT FOR THE PERSON WHO HAS EVERYTHING. . . .? WELL, HOW ABOUT. . . . . .

A World War I English officers' camp in a light bulb - (Honestly!) ---
Two Egyptian artifacts - cloth - one 1500 B.C. - another, 1000 B.C. ---
A Pinchbeck posey holder - (Really!) ---
An Op clock - and a Union Jack one - this has a fusee movement - (in good order) ---
A Coptic embroidery - 3rd century A.D. ---
A Greek icon - St. George - 18th century ---
Two Egyptian amulets - one is 2000 B.C. - the other, 1500 B.C. ---
Four French copper plaques of the 18th century - (le cere perdue technique) ---
A miniature vitrine - Louis XVI ---
An English water clock - 1956 - (museum quality) ----
A pair of French railway lamps of the 19th century ---
Three bronze mirrors - two Chinese - one Korean - 1400 A.D. or earlier ---
An ivory alphabet box - 18th century English ---
A marvelous selection of miniature tables, chairs, chests - 1800 A.D. and earlier -
A Tibetan prayer book - age impossible to assess ---
A 19th century frog mug - (he's scarey!) - mint condition - (these are rare---)
A pair of 17th century English hand-warmers in brass - (unusual) ---
A pair of beautifully illuminated Indian fans ---
A French miniature sedan chair vitrine - circa 1810 - (this is exquisite) ---
Two note cards - written by Miss Ellen Terry and Mrs. Patrick Campbell ---
And a further, large, eclectic melange too extensive to list---

Old Railroad Station
Petoskey, Michigan

K+K Robinson Inc.
AMERICAN INSTITUTE OF INTERIOR DESIGNERS

1290 Third Street, South
Naples, Florida

BEAUTIFUL WHITING Park on the shores of Lake Charlevoix near Advance attracts thousands of visitors every summer. The park is just across the peninsula from East Jordan. Park is maintained by Charlevoix County.

Learn to Swim For Summer Safety, Fun

As the outdoor swimming season approaches once again, the safety experts predict with certainty that more than 6,000 Americans will drown in the coming months.

THEY will drown in swimming pools, in lakes and streams, at ocean beaches. Some will drown while in for a refreshing swim and others will fall out of boats or off docks and piers.

Many, if not most, of these drownings need not happen.

The magazine, "Today's Health," offers some basic safety rules that will help to avoid a tragic water accident for your family--

• • •

LEARN TO swim and to relax in the water.

Never swim alone..

Do not swim when overly tired or when the water is extremely cold.

Do not overestimate your ability and endurance.

Swim at protected pools or beaches under the supervision of a trained lifeguard.

If a boat overturns, stay with it and don't try to swim along distance to shore.

• • •

NEVER DIVE into waters of unknown depth.

Try new activities, such as water skiing or scuba diving, only after learning the skills from qualified instructors.

MANY families will do most of their swimming this season in private pools, in their own backyards or in those of a friend or neighbor. There also are some special safety precautions for private pools--

Make certain the pool is kept clean and the water chemically purified.

WALK, DON'T run, about the pool. Horseplay should be forbidden.

Fence the pool and keep the gate locked to keep out small children.

Keep handy rescue equipment, such as long poles and ring buoys.

Keep bottles and glasses away from the concrete or metal pool deck..

A scherzo movement in music is one that is humorous and capricious in character.

Annual per capita consumption of beef in the Argentine is well over 200 pounds, according to the Encyclopaedia Britannica.

Youngest monarch to accede to the throne of England was HEnry VI, who was nine months old at the time of his accession.

The day of the swallows' return to Capistrano varies and is not always on St. Joseph's Day.

Red Fox Inn
• Chicken • Fish • Steaks
Reservations JU 2-7038
HORTON BAY
CLOSED SUNDAY

NUB'S NOB Ski Lodge
Where The Fun Is
. . .In Summer Too'
RIDING HORSES & PONIES
CHAIR LIFT RIDES — HEATED POOL
DINING — LODGING — COCKTAILS
TRAMPOLINE — TENNIS COURT
8 Miles North of Petoskey on Pleasant View Road
—PHONE 423—

Across From the Yacht Basin
Eat At
MONT'S
Special Features
Fried Spring Chicken
and
Fresh Brook Trout
ALSO
Complete Menu
Breakfast--Luncheon--Dinner
Home Made Pastries
Open 7 A.M. - 9 P.M.
Phone LI 7-2262 Charlevoix

Juilleret's COFFEE CUP
AIR CONDITIONED
*BREAKFAST *LUNCH *DINNER
-Featuring-
White Fish - Trout - Panfried Perch
SOUTH BRIDGE ST. OPEN 6 A.M.

A DINING EXPERIENCE!
The NAUTICAL
IN CHARLEVOIX
Open for the Season
ALL HOME COOKED FOOD
Fish Dinners At Their Very Best
Lake Trout and White Fish
YOUR HOSTESS, HULDAH CROSS
Belvedere Ave. LI 7-2209

Club Ponytail
PRESENTS
SAM, THE SHAM AND THE PHAROHS
FAMOUS RECORDINGS:
"Little Red Riding Hood" - "Wolly Bully"
"Ring Dang Do" - Plus other hits!
Wednesday Night-August 17th
Adm. $3-Continuous Entertainment 8-1

FOOD SAVINGS
A Quick Meal?
SOUP 'N SANDWICH
SPARTAN COFFEE 2 Lb. 1.39
SOUP TIME
CAMPBELLS Chicken Noodle, Mushroom, Vegetable Beef or Chicken Rice SOUPS
6 10 oz. Cans $1
Campbell's Vegetable SOUP 8 CANS $1
White & Assorted Scott TOILET TISSUE 1000's Roll 10¢
SPARTAN POTATO CHIPS LB. 39¢
(Limit 1 with $5 or More Food Purchase)
Confectioners 10X SUGAR Lb. Box 10¢
(Limit of 2 With $5 or More Food Purchase)
Spartan Frozen ORANGE JUICE 6 6 oz. Cans $1
Blue Bonnet MARGARINE 4 1 Lb. Pkgs. $1
EAST JORDAN
Other Stores In
Gaylord
Kalkaska
Grayling
Glen's MARKET

Annual Events

February
-Winter Sports Festival--City of Charlevoix.
-National Snowmobile Rally-East Jordan

March
-Boyne Mountain National Ski Races-Boyne Falls

May
-Annual Canoe Race on the Bear River at Walloon Lake.
-National Mushroom Contest-Boyne City.

June
-Band Concert each Wednesday evening-Boyne City.
-Walloon Yacht Club - Walloon Lake-holds races twice weekly...featuring sailfish, 17 meter and snipe races.

July
-Venetian Festival - City of Charlevoix-late July
-Jordan Valley Festival-July 4th-City of East Jordan.
-Band Concert - Boyne City, each Wednesday evening.
-Band Concert-City of Charlevoix, each Wednesday evening.
-Fireworks - July 4th-Boyne City.

August
-Arts and Crafts Fair-City of Charlevoix, second Saturday
-Old Timers Picnic-East Jordan.
-Portside Arts Fair - City of East Jordan, first Saturday-Sunday
-Band Concert-Boyne City
Band Concert-Charlevoix

Attach Motor To Your Canoe

A canoe trip doesn't have to be an endurance test.

Side brackets, priced at about $15.00, are available for mounting small outboard motors. Square stern canoes also allow easy outboard installation.

East Jordan's History Dates to Logging Days

East Jordan, at the tip of the South Arm of Lake Charlevoix, is the gateway to the scenic Jordan River Valley.

The historic Jordan River empties into Lake Charlevoix at East Jordan. Travelers can follow its course south through rollings hills and wooded countryside.

THE JORDAN earned its first fame during logging days when lumber camps operated along its banks and the pine and hardwood was rafted down it to sawmills on Lake Charlevoix.

Later sportsmen came from around the world to catch its grayling. It was one of the State's last major strongholds of this strikingly beautiful fish that has become a ghost on the conscience of Michigan conservationists.

Today canoeists and fishermen float the Jordan in canoes and AuSable longboats. The fishermen find satisfaction in creels full of brown and brook trout.

At headwaters of the river is a new Federal Fish Hatchery which will restock the Great Lakes with lake trout. The hatchery will be dedicated in May.

East Jordan provides many free recreational facilities for visitors, including a new city airport with turf runways, excellent docks for cruisers and small craft, Sportsman's Park with picnic facilities and where camera fans will find many kinds of wildlife, including swans for which the city is famous, small boat launching ramps, an historical display in Memorial Park featuring an old steam railroad engine, Old Fashioned Fourth of July celebration, Portside Art city sponsored recreational programs, including softball.

Visiting trailerites and campers will find acres of city-owned facilities available at modest fees at the Tourist Park on Lake Charlevoix. The park has complete facilities and many recreational features, including tennis and shuffleboard courts and swimming beach.

THE CHARLEVOIX Public Library welcomes summer visitors. The library is open from 1:30-5 p.m. Monday through Friday and from 10 a.m. to Noon on Monday, Wednesday and Saturday.

Had Early Beginning

The 101st engineer battalion and the 182nd infantry regiment of the Massachusetts national guard can trace their history back to 1636, when they were first formed into militia regiments

Alma Mater

The expression "alma mater" was applied to universities during the Middle Ages and probably was first used by a student in referring to his college at the University of Bonn, Germany. A statue of the Virgin Mary at Bonn was called "Alma Mater," or beloved mother.

Gourmets Love Charlevoix

Charlevoix area restaurants offer some of the finest eating in the United States.

The specialties range from whitefish and lake trout, which are practically found at Charlevoix's doorstep, to prime ribs of beef, done just the way you like 'em.

Many restaurants are open year 'round. Others cater to summer visitors only.

• • •

KITCHEN and dining room help is recruited from among local citizens, although no small number of college girls and boys help "put themselves through college" by waiting table at Charlevoix restaurants.

Many fine restaurants are located right in the heart of town. However, a few minutes' drive in almost any direction will bring you to many other fine dining establishments.

TEDDY KOTOWICH
Jordon River Guide
CANOES BOATS BAIT
109 Main East Jordon

East Jordan Cleaners
Your Appearance is our Business
Mill St. Ralph & Millie Hills

D-Z DEN
COMMUNITY HALL E.J.
OPEN 7 DAYS A WK.
RECREATION
Pool Ping Pong Duncing
Pin Machine
LUNCHES
Hamburgs Ice Cream Pop
Dance to band each Sat.
8:30 p.m.-12:30 p.m.

SCOTT JEWELRY and GIFT SHOP
Sterling Silver by:
•Gorham •Heirloom
•Lunt •Reed & Barton •Interoational •Wallace
Quality Jewelry at Reasonable Prices
210 Howard St. - Petoskey - DI 7-2321

* Cashmere and Lambswool Sweaters by Bernhard Altmann and Pringle of Scotland
The Cashmere Shop
Grand Rapids • Charlevoix
Fran and Dick Tillstrom
* Mohair by Rosanna
Ladies and Mens Ready-to-wear
Jewelry by Hobe

Castle Van Haver
HIGHWAY M-66 JUST 2 MILES SOUTH OF CHARLEVOIX
Legendary medieval atmosphere, an enormous complex of gardens, courtyards, fountains, Norman arches, Gothic arches, towers, battlements, portcullis, heraldic arms, and a great hall 250 feet long.
A recreational and educational experience for the whole family, with visions of King Arthur, Sir Lancelot and the Knights of the Round Table. The great medieval complexes, with living quarters, defense towers, shops, crafts, etc. Here is a glimpse back into times immemorial, to the crusades, to the great heritage of the western world.
Castle Van Haver is perhaps the closest approach to medieval European atmosphere in America. It is the restoration of the renowned Loeb Estate.
COME AS YOU ARE--EVERYONE WELCOME

CAMPERS DELIGHT in the cool breezes, clean water and good fishing of Young State Park near Boyne Ctty. The community boasts excellent fishing, boating and services for summer visitors.

Boyne Area

Boyne City, at the eastern end of Lake Cbarlevoix, is the largest city of Charlevoix county and focal point of another important vacation area and shopping center for resort colonies along the shores of Lake Charlevoix and Walloon lake.

Boyne City attracts visitors throughout the year, due to the variety of facilities and vacation activities that are available. In the spring fishermen throng to Boyne City to dip smelt from the streams in the area during the spawning run. The city also is a popular destination with mushroom hunters and holds a Mushroom Contest in May.

Throughout the summer Lake Charlevoix, Young State Park and the exceptional choice of fine resort and boating accommodations lure vacation guests, followed in the fall by the army of small game, waterfowl, bird and deer hunters who headquarter here.

Center of a vast winter sports region, Boyne City entertains vacation guests throughout the winter. Ice fishing at Smeltania, a community of ice fishing shanties off the city's main street on Lake Charlevoix, and two winter sports centers, Avalanche in Boyne City and Boyne Mountain Lodge at Boyne Falls only six miles to the east, provide the incentive for the influx of winter visitors.

Boyne City has seven city parks, trailer park, four marinas for docking of pleasure boats, tennis and shuffleboard courts and playground equipment maintained for use of summer visitors.

Boat visitors, arriving via Lake Charlevoix, will find a new steel bulkhead dock with modern accommodations for craft up to 60 feet.

Just north of the city on Lake Charlevoix is Young State Park, complete with a spacious bathing beach, picnic facilities and camping sites throughout the 563-acre tract. West of the city on a highway that follows the shoreline of Lake Charlevoix, is Ye Olde Nyne Holies, a golf course.

A helpful chamber of commerce at Boyne City assists visitors in obtaining accommodations or furnishing information about the area.

North of Boyne City six miles via highway M-75 is Walloon Lake, one of West Michigan's popular resort developments, complete with a wide variety of resorts, both American and European plan; resort hotels, rental cottages and luxurious summer homes, many of them for rent.

Library Is Open to City Visitors

The well-stocked Charlevoix Library stands ready to be of service to visitors as well as year 'round city residents.

Located at the intersection of Clinton and State Streets, the library was built in 1909 with a grant from the Carnegie Foundation.

Hours are 10 a.m. until noon Monday, Wednesday and Friday and from 1:30 until 5 p.m. Mondays through Fridays.

• • •

A NEW LIBRARY is now under construction on Clinton Street between Bridge and State.

Designed by the Charlevoix architectural firm of Begrow and Brown, the new building will be ready for occupancy next spring.

Shadow Trails
ON WALLOON LAKE
SUMMER EVE BUFFET
EVERY THURSDAY
SERVING 6 PM TO 9 PM
PHONE JU 2-7291

HEADQUARTERS
for
JOHNSON MOTORS, FIBERGLASS and ALUMINUM BOATS, CANOES, PONTOON BOATS, BAY VIEW SAILERS, LAWNBOY MOWERS, SKI BOAT RENTALS
MARGARET'S MARINA
JOHNSON SALES & SERVICE
Lake Charlevoix near Advance 582-7050 Boyne City

CITY Boyne Sportswear
Now having their big summer clearance
Shifts-Dresses-Suits-Slacks-Shorts
Knit Tops-Blouses-Swim Suits-Beach Cover Ups
Weather Coats-and-Knit Toppers.
Fall lines are arriving daily.
Back to school groups are fabulous
Open 9:30 to 5:30--Friday Night by Appointment
PH. 582-9141 108 WATER ST. BOYNE CITY

Welcome to the Summit... for exceptional dining enjoyment
Boyne MOUNTAIN LODGE

Ha[illegible] inner in our air-conditioned dining room. Enjoy watching [illegible] professional outdoor ice skating show and then an evening of dancing in the Snowflake cocktail lounge, music by the Boyne Mountain Trio.

Make Boyne Mountain Lodge your headquarters for your over-flow house guests. Accommodations for 425. Air conditioned through-out.

FOR RESERVATIONS CALL BOYNE FALLS 549-2441

SHORTER'S GIFTS
301 E. LAKE ST., PETOSKEY (Open All Year) INDIAN RIVER (Branch-Seasonal)
KNIT 'N PURL
(In Petoskey Store)
Northern Michigan's Most Complete Knitting Shop
A full array of domestic and imported
• Instruction Books
• Crewel & Stamped Goods
• Boye Needles & Accessories
• Knitting Bags - Needlepoint
FREE INSTRUCTIONS
DEERSKIN
Jackets - Gloves - Purses
Mittens - Moccasins
★ Petoskey Stones
★ Local Indian Craft
★ Toys - China - Jewelry
Short of Ideas? - Shop at Shorter's

Play-A Tonic for All Ages

Summer is an excellent time to remind ourselves that the ancient saying, "All work and no play..." is still very sound advice.

Everyone knows that recreation is important, but all too often we become so busy with work and home duties that we forget to play.

Every parent knows how important play is to the young child. Through play, he gains physical strength, develops physical skills, and establishes warm relationships with his parents, brothers and sisters, according to the magazine "Today's Health".

• • •

BUT THE values of play and recreation are not restricted to the young. All ages need relief from boredom, relaxation from tensions and the self-fulfillment found in recreation.

Recreation is not all physical activity. Recreation may range from active physical pursuits to quiet activities, such as reading. It may bring excitement or relaxation. It includes both solitary activities and those with groups. It may range from cultural and educational pursuits to trivialities.

• • •

MANY AGENCIES--governmental, voluntary, and religious--offer recreation programs. Many of these are fine, but the home still remains the most important center, not only for recreation itself, but also for developing lifelong recreation interests, skills and tastes.

COSTLY DELIVERY—$600,000 annually could be saved by the Post Office if a single money order or Treasury check were prepared daily or weekly for each shipper having multiple C.O.D. collections. Postmasters are now required to pay each shipper for each transaction, according to the General Accounting Office.

Among small cities, Charlevoix has one of the most comprehensive recreation programs in the state.

The possibilities for home and family recreation, combined with the neighborhood parks and other play centers, are almost unlimited. Each family will have its own special tastes. Some of the drawing, photography, home improvement projects, gardening and many others. The backyard can accommodate equipment for all sorts of games and sports.

• • •

LEISURE activities are powerful forces in the home. They can cement family ties, create wholesome attitudes, and foster understanding among members of the family. Many an avocational interest has turned into a career.

Summer is a good time for American families to take stock of their approaches to play and recreation. Some things can be done by the family as a group; others by family members as individuals. This month might be the time when Father and Mother can ask themselves: Do we play enough in our family? Are we becoming too busy to do some of the things we enjoy doing?

The time may be ripe to add a new dimension to your family life through increased participation in recreation activities as a unit.

LOCATED on the north shore of Lake Charlevoix, the community of Horton Bay was one of the favorite haunts of the late Ernest Hemingway. One of his earliest successful short stories, "Up in Michigan," takes place near Horton Bay.

Refrigerator Cookies

Now's the time to put in a supply of rolls or cooky dough in the refrigerator. They can be sliced and baked with no notice and served with frosted beverages, fruit or alone just as a snack.

Use lard as the fat of your choice when making this type of cooky so it will be "short" and tender. Lard has the greatest shortening power of any fat. Since it's also 97 per cent digestible, lard is also a smart choice for any food item which is as popular for eating as cookies!

Holiday House
3 Dining Rooms - Cocktail Lounge
Prime Rib - Live Lobster
Air Conditioning - Ample Parking
Petoskey DI 7-8383
Located In The Motel District

Each Evening featuring
AL ANDERSON
AT OUR
PIANO BAR
"A one man show for your listening dining and dancing enjoyment." On Tuesday, Friday and Saturday evening Wayne Belding joins Al for-
WAYNE and AL
and their
"BIG SOUND"

FAMILY STYLE
SHRIMP
DINNERS
All you can eat-
Golden Brown Deep Fried and Boiled Jumbo Shrimp
EVERY TUESDAY and FRIDAY NIGHT
also our Famous Fried Chicken
Complete Dinner Menu
Every Night Except Tuesday and Friday
Select Your Favorite Wines and Cocktails From Our Refreshing Beverage Menu.
The ARGONNE
•Phone LI 7-9331
•Boyne City Road
Charlevoix The Beautiful
Northern Michigan's Finest Supper Club

PARK SIDE
DINING ROOM
Over Looking Charlevoix's Yacht Harbor
A DINING EXPERIENCE -
OUR FAMOUS
PRIME RIBS
Of Delicious Beef
Home Made Rolls
Baked Idaho
Garden Salad
$3.50
Delicious Home Made PASTERIES
- PLUS -
An Appetizing Menu For
BREAKFAST—LUNCH—DINNER

Shipwrecks Foster New Industry

One of Charlevoix's newest shops---The Treasurer Cove ---actually had its beginning 86 years ago when the schooner Sawyer sank in the shallow waters of Bells Bay, south of Charlevoix.

Charlevoixan Jim Sawtelle has used the Sawyer's oaken ribs and planking as raw material for coffee tables, deacon's benches and other items of so-called "shipwreck" furniture.

His wife, Nancy, turns smaller pieces of the durable Kentucky wood into exquisite inlays for bracelets, necklaces, cuff links and tie clips.

• • •

Over the years, iron oxides in Lake Michigan have turned the oak several shades darker than when it came from the mill and have given it a soft patina.

Sawtelle says the timers are about 95 per cent moisture when dredged from the lake bottom. They are all kiln dried before he begins working with them.

• • •

ONE OF SAWTELLE'S largest projects to date has been the building of the "tween Decks" bar under Irv Drost's cocktail lounge on Bridge Street. Shipwreck timbers, nautical line and welded anchor chain combine to give the bar an authentic sea-faring look.

Recently, Sawtelle has located two other wrecks near Beaver Island. He believes there is enough raw material in them to keep him busy ten years.

THE 200-FOOT SAWYER, a three masted cargo carrier of Canadian registry, came to grief in the shallow waters of Bells Bay on a blustery November night in the year 1880. When she was driven onto the rocks, all 11 hands aboard climbed into the rigging to save themselves from drowning. It was there rescuers found them the next morning, frozen to death in the teeth of an icy gale off Lake Michigan.

Until recently, the wreckage of the Sawyer lay in about seven feet of water. Then Jim Sawtelle discovered the sodden remains and had it dragged up on shore.

The first shipments of wood from the wreck were taken to Sawtelle's former gift shop, the Treasure Cove, at Leland.

THIS IS what the Sawyer's timbers looked like after being dredged from the bottom of Bells Bay. The keel section (center above) is now the "Tween Decks" bar.

Using the heavy, darkened wood, Sawtelle began to fashion all kinds of furniture and jewelry which had an enormous appeal among his customers.

JEWELRY PIECES are polished to a rich luster, but most of the furniture is left semi rough, a pleasing blend of wood grain and texture. Blemishes are left pretty much as they are.

A professional diver, Sawtelle says he first became interested in making articles from the timbers of shipwrecked vessels when he found the rudder of a sailing ship in Bells Bay about five years ago.

The massive rudder was raised, dried and finished into a gigantic coffee table. His "shipwreck" furniture business was on its way.

The earth's home galaxy, slowly wheeling, has 200 billion suns. Earth's sun makes a full revolution every 230 million years.

Kingston, Jamaica, with a population of 123,500, ranks as the Western Hemisphere's largest English-speaking city south of Miami.

Heidelberg, Germany's oldest university, was founded in 1386.

Chile measures 2,650 miles long but has an average width of only 110 miles.

Chile covers 286,000 square miles, an area larger than Idaho, Nevada and Utah combined.

Machinery, drowning, firearms and falls are the leading causes of accidental deaths on farmland and around farm buildings, reports the National Safety Council.

Daylight savings time was first proposed by Benjamin Franklin in 1784 as a means of providing more waking daylight hours.

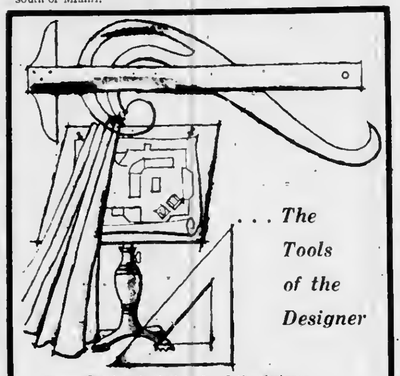

. . . The Tools of the Designer

These are the physical tools of the designer. However, the most important assets are missing—experience, creativity and imagination. We pride ourselves on our interpretation of your taste and personality into the most pleasing interiors. We invite you to call upon our talents, and we promise you a whole new mode of living.

HESS
FURNITURE COMPANY
Phone LI 7-6518
113 Bridge St. Charlevoix

NORTHLAND
DRIVE IN THEATER
On US 31 Between Petoskey and Charlevoix
Sun.-Mon.-Tues. Aug. 14-15-16
Mary Poppins
Julie Andrews-Dick Van Dyke
Glynis Johns-Technicolor
Finger On The Trigger
Rory Calhoun-James Philbrook Technicolor
Wed.-Thurs. Aug. 17-18
Harum Scarum
Elvis Presley-Mary Ann Mobly
Fran Jeffries color-Cinemascope
How The West Was Won
James Stewart-Debbie Reynolds
John Wayne-Henry Fonda
color-Cinemascope
Fri.-Sat., Aug. 19-20
Mara of The Wilderness
Adam West (TVs Batman) Linda Saunders
The Chase
Marlon Brando, Jane Fonda
Gate opens Each night at 7 p.m.

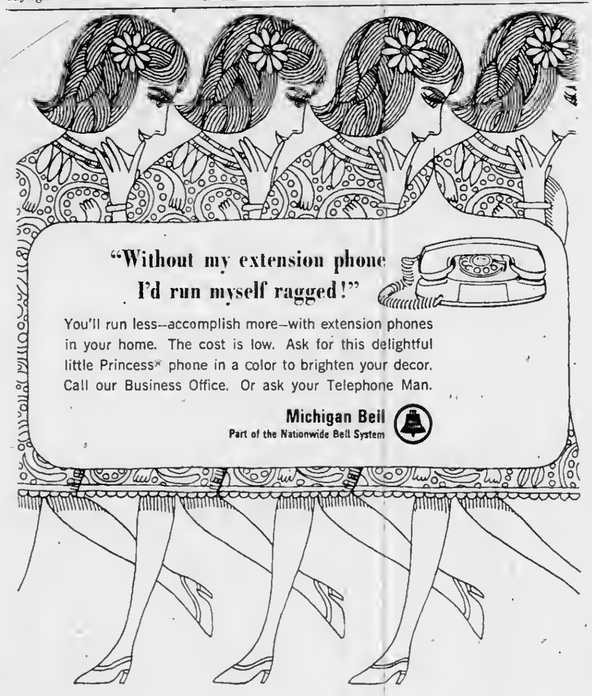

"Without my extension phone I'd run myself ragged!"

You'll run less--accomplish more--with extension phones in your home. The cost is low. Ask for this delightful little Princess* phone in a color to brighten your decor. Call our Business Office. Or ask your Telephone Man.

Michigan Bell
Part of the Nationwide Bell System

An Afternoon With Dr. Protar

Beaver Island is rich in stories about Dr. Protar, the Russian nobleman who was sent to Siberia by the Czar for his liberal ideas. Dr. Protar escaped in the guise of a priest and later made his way to Beaver Island.

The old Russian who took care of the islanders' aches and pains during the first quarter of this century, wouldn't recognize his old log home on the island if he returned today. The grass is knee high and the ancient cedar shaked on the roof have dried, cracked and curled. They wouldn't keep out a heavy dew. The property is owned by the Beaver Island Historical Society which apparently is trying to keep things just the way the doctor left them.

Nearby the doctor's tomb is in better repair. A fieldstone enclosure marks the doctor's burial place, and a bronze plaque attests to the esteem in which he was held by the islanders.

Directly behind the tomb is a huge boulder upon which Dr. Protar used to sit in a chair and read. It was one of his favorite haunts. A railroad formerly passed close by, and the doctor enjoyed watching the trains lumbering past.

• • •

DOWN THE ROAD a piece is a wooden cross in a small fenced in enclosure. A train jumped the track one day and a crewman by the name of David Chase was crushed beneath the engine. Dr. Protar was deeply moved by the death and shortly after erected a cross on the exact spot Chase died.

The first year the cross was painted red as a symbol of the tragedy that had taken place. The second year Dr. Protar painted the cross black, to signify mourning. The third year the cross was painted white, meaning that Chase's memory was still alive. The islanders have kept the memorial just the way the doctor planned it. Not long ago the cross was replaced with a new one, and a coat of white paint is added every few years to keep the monument fresh.

• • •

A SHORT distance from the tomb and the cross there is a cul-de-sac at the brink of Bonner's Bluff, a dizzying escarpment that drops off sharply to the western shore of the island. This also was one of Dr. Protar's favorite spots. At the foot of the cliff he built a "study". In the woods--an island in the middle of a flowing spring reached by means of rustic bridges.

The doctor often came here to study and meditate. After his death, some well-meaning islander fenced off the "study" as a memorial to the doctor, but it soon became overgrown with tall grass and shrubbery. The fence not only kept people out, but it also barred deer which had kept the area browsed clean. Today you can't tell Dr. Protar's "study" from the surrounding woods.

ONE OF the historic landmarks on island is the log home of Dr. Protar, the Russian nobleman who fled the Czar and found asylum on Beaver Island. His later years were spent attending to the islanders aches and pains.

Ferry Makes 2 Trips a Day

Through Sept. 5 the motor ship Beaver Islander will make two round trips a day from Charlevoix to St. James.

The boat leaves the island at 7 a.m., and 2:45 p.m. daily, arriving in Charlevoix at 9:15 a.m. and 5 p.m.

Return trips leave Charlevoix at 10 a.m. and 5:30 p.m., arriving in St. James at 12:15 p.m. and 7:45 p.m.

In Charlevoix, the Beaver Islander berths at the city dock on Round Lake.

KILLARNEY INN
ST. JAMES, MICHIGAN
LOOKING FOR GOOD HOME COOKED FOOD. . .STOP AT THE KILLARNEY INN.
*
Home Baked Bread
Serving 6:30 a.m. to 8 p.m.
GRACE COLE, OWNER

ON BEAVER ISLAND THE FIRST STOP IS... THE
SHAMROCK
"WHERE ALL FRIENDS MEET"
Serving the Finest in Liquors
ARCHIE LA FRENIERE
Your Host

If We Don't Have It, You Don't Need It!

Vernon H. LaFreniere
GENERAL MERCHANDISE
Beer, Wine and Package Liquor
Groceries, Souvenirs
Phone 448-5000 Beaver Island

THE BEAVER ISLANDER
New Modern Motor Ship to Beaver Island

LOUNGE ROOM:
A CRUISE on the Beaver Islander to St. James on Beaver Island most certainly will be one of the long-remembered events of your vacation. An experienced, courteous crew to serve and assure you an enjoyable trip. We suggest you take your car for motor trips to enable you to fully enjoy the scenic splendor and reach historic points of this delightful vacation land.

JULY, AUGUST, THRU SEPT. 7TH.
Two Trips Daily
Leave Beaver Island 7:00 A.M.
Arrive Charlevoix 9:15 A.M.
Leave Charlevoix 10:00 A.M.
Arrive Beaver Island 12:15 P.M.
Leave Beaver Island 2:45 P.M.
Arrive Charlevoix 5:00 P.M.
Leave Charlevoix 5:30 P.M.
Arrive Beaver Island 7:45 P.M.

SEPT. 7TH THRU OCTOBER
NO BOAT TUESDAY
SUNDAYS
Leave Beaver Island 2:00 P.M.
Leave Charlevoix 4:30 P.M.
NOVEMBER_Daily except Sunday
Leave Beaver Island 9:00 A.M.
Leave Charlevoix 12:30 P.M.
DECEMBER_Monday, Wednesday and Friday only.
Leave Beaver Island 9:00 A.M.
Leave Charlevoix 12:30 P.M.

For Information or Reservations Contact:
BEAVER ISLAND BOAT COMPANY
City Dock - Charlevoix, Michigan Phone LI 7-2311
James W. Gallagher Manager * Lawrence McDonough, Captain

Beaver Beckons Wanderers

One of the world's most unique vacation retreats is Beaver Island, 32 miles out into Lake Michigan off the Charlevoix harbor.

Here are historical sights dating back more than a century, water sports of all kinds, fine accommodations and mile upon mile of scenic beauty for relaxation or recreation.

Known as "America's Emerald Isle," Beaver Island, 14 miles long and six miles wide, is the largest and most extensively developed island in a group of 13.

The new motor ship Beaver Islander, and airplanes operated from the Charlevoix and Harbor Springs airports, carry visitors to St. James, only community on the island. During the summer the ferry makes two round trips daily and planes leave at the convenience of passengers.

Many visitors take their cars to the island; others leave them on the mainland. Taxi service and car rentals are available on the island. The island also has an airport, scene of one of the nation's largest Dawn Patrol meetings the first Sunday in October, with two runways, the longest 3,500 feet and many guests make the 15-minute air hop from the mainland in private planes. Still others come by privately-owned boats and use the island's improved dock and marina facilities in a fine natural harbor.

Settled first in the early 1840's by a colony of Mormons under leadership of James Jesse Strang, who was enthroned as the only king ever to rule within the United States, Beaver Island was taken over 100 years ago by a hardy band of Irish fishermen after fall of the Mormon empire with the assassination of Strang.

Traditional celebrations at St. James annually include the homecoming in August -- a full day and evening of gala events that provide entertainment for visitors -- and St. Patrick's day, when a full program of revelry in true Irish custom attracts a great throng of visitors.

All activities and interests on the island are focused at St. James. A hotel, one of West Michigan's fine resort lodges; several cottage colony resorts, rental cottages, an excellent state camp site, tourist courts, motels and unique stores provide guest accommodations for any size vacation budget.

On the island are seven inland lakes, three of them providing good fishing for game and panfish. The run of perch at St. James bay each spring and fall is rated among the finest in the Great Lakes.

BEAVER HEAD light is one of the landmarks at the southern tip of the island. Light is serviced by Coast Guard personnel stationed on the island.

Exceptioually good smallmouth bass and pike fishing in the bays of nearby Garden island also attract fishermen by motor launch from St. James harbor.

The island's Lake Genesareth has a public fishing site and boat launching area.

The 54 square miles of land on the island is virtually one forest, providing game cover that assures excellent fall hunting for grouse, rabbits, squirrels, ducks, geese and deer. The deer herd has been increasing steadily in recent grouse and deer. Turkeys were recently introduced on the island group.

St. James has a new modern medical center directed by a resident doctor. A resident Franciscan priest holds daily masses at the Catholic church and services are conducted during the summer in an Episcopal mission church.

The Island has 75 miles of improved highways, enabling motorists to drive over good roads to all parts of the island. On St. James bay is a spacious municipal beach and playground equipment for children. At a half dozen other points on the island and at the resorts there are other bathing beaches.

Blight Caused Migration

The great Irish famine of the 19th century was caused by a blight to the potato crop. Between two and three million people died and many others emigrated to the United States, according to the Encyclopaedia Britannica.

Other activities include horseback riding, miniature golf, hiking, tennis, and shuffleboard.

Among the places of interest are the two lighthouses and the United States Coast Guard station. Most interesting of the lights is Beaver Head at the south tip of the island, erected in 1853 and still in service, the third oldest on the Great Lakes.

Historic landmarks are numerous. There are the old print shop and approximately 20 other buildings of the Mormon era. A museum, with hundreds of items from earlier days, has just been opened in King Strang's original home. The tomb of Dr. Fedore Protar, a Russian count exiled by the czar for freeing his serfs, is the symbol of another era on the island, when Protar doctored the residents free.

In late summer and fall when hay fever suffers seek relief, Beaver Island, which has virtually no pollen in the air, is an ideal haven.

Disliked Smoking

King James I of England was an unremitting opponent of smoking and once wrote, anonymously, "A custom loathsome to the eye, hateful to the nose, harmful to the brain, dangerous to the lungs and, in the black, stinking fume thereof, nearest resembling the horrible Stygian smoke of the pit that is bottomless."

• FLIGHT INSTRUCTION
• CHARTER SERVICE
• AMBULANCE SERVICE
• PLANE RENTAL
• PIPER SALES
• SIGHT SEEING RIDES
• TWIN ENGINE SERVICE

PHILLIPS
FLYING SERVICE

Harbor Springs Airport
Harbor Springs Road
Phone DI 7-8225 or DI 7-8335

McDONOUGH'S
-ST. JAMES-
BEAVER ISLAND

CHOICE, FRESH MEAT
You've Never Tasted Beef Better than the Beef We Sell!

*Complete Line of Groceries
*Garden Fresh Produce
*Frozen Foods
*Beer and Wine

Your One-Stop Shopping Center

Member SPARTAN STORES

• STEAKS
• SEAFOOD
• NATIVE WHITE FISH
M
• COCKTAILS
• FINE WINES
• DRAUGHT BEER

HOURS:
Noon to 4 p.m. Luncheon
6 p.m. to 10 p.m. Dinner
Sunday-2 p.m. to 5:30 p.m.
Sunday Smorgasbord 6 p.m. to 10 p.m.

You're Always Welcome....
On Americas "Emerald Isle"

CIRCLE M LODGE

Reservations Appreciated
Phone 448-5968

Your Hosts
Jack & Eileen Martin
St. James, Michigan

Welcome to Beaver Island

Come In For Your Favorite Beverage.

•Beer
•Wine
•Liquor

BEACHCOMBER BAR

St. James Beaver Island
Phone 448-9131

The BEAVER LODGE

Host to the Island Traveler
St. James (Beaver Island) Mich.
Reservations Phone 448-5191

Dining: Unexcelled food has always been part of the Beaver Lodge reputation. At your request we will gladly pack a picnic lunch to start you off for a day of hiking or an adventure of island exploring.

Cocktails: The modern, all glass fronted cocktail lounge affords many hours of evening enjoyment. The setting sun, silhouetted between the surrounding islands, is a scene you will carry with you long after you have left the Emerald Isle.

Lodging: American plan accommodations include three meals daily and modern spacious rooms, each with private bath. Home cooked food is served in the dining room where you may dress as you please.

Golfing: An exciting golf course located in the midst of nature's birch and pine trees, over-looking Lake Michigan, provides a challenge for duffer to pro. The constant maintenance and repair assure a fine golfing in Northern Michigan.

CARL BABER, MANAGER
"Mat" Mellville, Golf Pro

Trout Return to Lake Charlevoix

By Glen Shepard

Trout are finally the big news again in Lake Charlevoix.

After nearly two decades of absence trout are back in Michigan's fourth largest, most beautiful lake. The comeback of the fighting steelhead was first noted early this spring when anglers unexpectedly started hailing fish that weighed up to four pounds.

First reports of successful trout fishing were skeptically received by local anglers, who had given up on ever again seeing them in Lake Charlevoix. The trout disappeared shortly after World War II due to the invasion of sea lamprey and heavy commercial netting.

But in 1964 the Conservation Department decided things were ripe for the trout to return. Thousands of small trout were plaoted. This spring they showed up as batling two-to four-pounders.

• • •

MID-SUMMER isn't the best time to catch them. But if you're interested in trying, wait around until late evening near a shoal area. If things are right, which they are more often than not, you'll spot trout feeding on, or just under, the surface.

Some nights they may take surface flies or nymphs. Other evenings artificial lures or live bait will be the best. In artificials try flatfish, jig-a-dos, daredevils, spinners.

YOU SHOULDN'T have any trouble spotting the feeding fish. Likely areas include the Pine River channel, the bay off Loeh's Point, Horton Bay and sections of the South Arm.

If you're after faster action stick to bass fishing. Lake Charlevoix still offers some of the finest smallmouth bass fishing in the world.

Bassy looking areas of the South Arm, near Ironton, East Jordan, and the shores of Lake Charlevoix are the places to try. Your best bet is to troll just offshore near the dropoff. If you don't find them on your first pass try trolling further from shore or closer to it until you do.

One thing's sure: There are plenty of scrapy smallmouths in the lake. Once you locate them trolling you can shut the motor off and cast. Use minnows, worms, spinners, Jig-a-Dos, Super Dupers, flatfish, and other proven lures.

For tips on current bass hotspots ask a local fisherman.

• • •

IF YOUR INTEREST runs more to smaller lakes you're really in business. The Charlevoix area offers many inland lakes.

Some of these lakes can only be found by using a map as they are hidden from view. Most of them are in southwestern Charlevoix County and northwestern Antrim County.

If they are on private property ask permission to fish them. Chances are the landowner may even have a boat he'll rent you.

Some of these lakes get little fishing pressure. Many evenings you'll be the only person fishing them.

Weeds and snags are one of the biggest obstacles you'll confront in catching bass, pike and panfish on these smaller lakes. So try a weedless lure, like the new Arbogast Jitterbugs, Hula Poppers, Hawaiian Wiggters.

• • •

HERE'S A LIST of smaller lakes that are guaranteed to have fish in them. It's up to you to catch them.

--Lake 26 (Lake Marion), for pike, bass, smallmouths.
--Nowland Lake, for pike, bass, panfish.
--Six Mile Lake, for pike, bass and muskie.
--Harwood Lake, for bass and panfish.
--Walloon Lake, for trout, bass and pike.
--Ellsworth Lake, for bass, panfish and pike.
--Deer Lake, for bass and pike.
--Adams Lake, for pike and panfish.

LEWIS AND DAVE Juilleret of Charlevoix display some of the fine rainbows being taken in Lake Charlevoix. This catch, weighing in excess of 18 pounds, was taken in the Horton Bay area.

THE OPEN GATE RESORT
ENJOYABLE CAMPING ON NOWLAND LAKE

EXCELLENT FISHING
FINE SANDY BATHING BEACH
Howard and Jean Sherman
Phone 547-2009
Charlevoix, Michigan
4½ Miles South of Charlevoix
2 Miles West of M66

SALE
On a large selection of merchandise
25% Off
PLEASE NOTE: This is our first summer in business. This is all up-to-date merchandise.
The Carriage Wheel
-Down Town Charlevoix-
Store Hours Daily 9:30 to 5:30 Friday 9:30 9 p.m.

WAL-MAR Coiffeur SHOP

Marie J. Lahe Owner-Stylist
Advanced Permanent Wave Techniques
• Shaping
• Tinting
&
• Frosting
• Manicuring
Children's Haircutting
DIAL 547-2[illegible]
Air Conditioned
IN ANTRIM SHOPPING CENTER DOWNTOWN CHARLEVOIX AMPLE FREE PARKING

We Invite You To VISIT OUR SHIP'S STORE

BROWN MARINA, INC.

207 BELVEDERE
CHARLEVOIX
PHONE LI 7-6555

YOUR AUTHORIZED Chris-Craft®

■ 20 TON TRAVELIFT HOIST
■ MAJOR AND MINOR REPAIRS
■ INTERNATIONAL PAINTS AND COMPOUNDS
■ COMPLETE REFINISHING SERVICE
■ WET OR DRY - - - COVERED OR OPEN STORAGE

SALES & SERVICE IN THIS AREA

"If you're a boater . . . you're sure to enjoy a visit at our marina."

Gulf

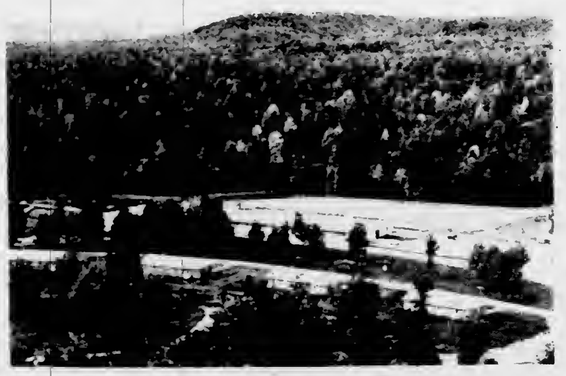

THE NEW JORDAN River National Fish Hatchery near Alba is a pleasant hour's drive from Charlevoix. Take M-32 to US-131, turn right on US-131 and look for a directional sign in about four miles. Located in a deep valley and utilizing a natural flow of icy spring water, the hatchery will produce seven million fingerling trout a year for restocking the Great Lakes.

State Police Advice to Boaters

With the coming of summer, State Police have urged boaters to match motor horsepower to boat use.

They also ask boatmen to watch for sudden changes in weather, heed storm warning information and follow all boat safety rules.

THE CAUTION was coupled with a report that the State Police underwater recovery squad is now up to full strength of 40 for the 1966 water activity season. These men are assigned to 29 posts throughout the state. Assistance in water accidents can be obtained by notifying any State Police post or other law enforcement agency.

The State Police divers are all certified American Red Cross water safety instructors. Each is fully equipped for underwater searches, including lights.

For assignments under special conditions the department has available amphibious trucks based at East Lansing headquarters and Brighton.

George Washington was the only president who never lived in the White House. But he did choose the site and approve the design.

Family Campers at Bell's Bay

Marine Growth Slows Vessels

Marine growth and grime can collect on the bottom of your boat and rob it of performance. Whether your boat is in fresh or salt water, check the hull periodically and give it a thorough washdown.

Excessive marine growth can cut as much as 30 percent off top speed.

Use Tachometer to Check Engine

A tachometer, which measures the revolutions per minute of your outboard motor, is one sure way to check performance.

If your engine is turning faster (more rpms) than it should, a propeller change could solve the problem. Select a new prop with more pitch to the blades.

Call or See
HANNA'S MUSIC
for all your musical needs
406 E. Lake. . Phone DI 7-2826. . Petoskey

Welcome To—
KELLOGG STUDIO
825 Charlevoix Ave. Petoskey
Here you can see and purchase works by one of America's Artist-Craftsman
STANLEY KELLOGG, SCULPTOR
Open every day 8 A.M. to 9 P.M.
Except Sunday

FRESH, HOMEMADE
PIZZA
MADE TO ORDER
Buddy's Menu
• Pepperoni • Onion
• Sausage • Mushroom
• Ham • Shrimp
• Kosher Salami • Olives
• Green Peppers • Cheese
Buddy's
PIZZA
307 Bridge St., Charlevoix
Open Every Day at 4 p.m.

PHONE 347-3763
AREA CODE 616
Penick's
GIFTS
329 East Lake St
Petoskey, Mich. 49770
open all year

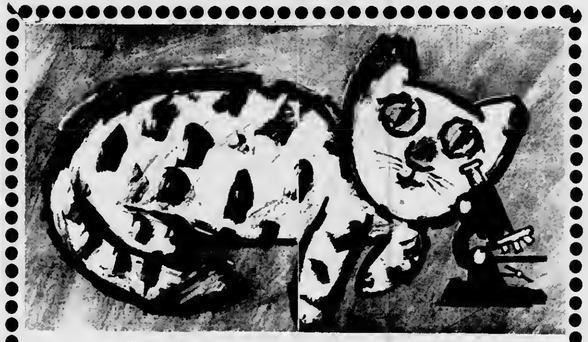
Our Curious Cats are always
Finding new ways to improve
Your home comfort.
If you have a special need...
call on our CURIOUS CATS.
*HEATING *APPLIANCES
*COOLING *WATER CONDITIONERS
*BOTTLE AND BULK GAS
PETGAS DISTRIBUTING CO.
Petoskey DI 7-8131 Indian River AD 8-7301
Boyne City JU 2-6271 Bellaire JE 3-4100

The Friendly Village Shops
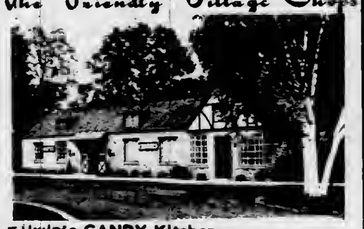
Kilwin's CANDY Kitchen
Horniman GIFT Shop
The HEN HOUSE BEAUTY SALON
Just Down The Walk From
KILWINS BAKERY, PETOSKEY

MRS. MARTHA Kamradt is always ready to help tourists with information at the East Jordan Chamber of Commerce Booth located on M-66. It is open from 9 a.m. to 4 p.m. daily.

Boat Overload Can Be Fatal

Overloading is one of the most common and dangerous boating violations.

Just because your boat has "room" for eight people, don't crowd them aboard. Check the boat's capacity plate to be sure of the number of passengers you can safely carry.

If your boat doesn't have a capacity plate (most newer boats do), check with your marine dealer or the manufacturer.

Take Good Care of Boating Gear

Boating accessories require only a minimum of care, but too often they don't even receive this. To add to the appearance of your rig and increase the life of accessories, the following steps.

Floor mats, seats and convertible tops should be washed periodically. This is true for both fresh and salt water craft. A mild soap solution-avoid harsh detergents-will remove dirt and smudge marks. This should be followed by a thorough rinsing with fresh water.

CG Auxiliary Inspects Boats

The U.S. Coast Guard Auxiliary Courtesy Examination is safe boating insurance.

The program is now underway at most launching ramps and marinas in the country. The examination, conducted by auxiliary members, is free.

When storing tops between boating outing, make sure they are thoroughly dry. When you store a wet top, you're inviting mildew.

Naples, Florida Petoskey, Michigan
A FLAT WITH A FLAIR

Flattering flats in white tur quoise, pineapple yellow, jungle moss green and navy blue kid with self flower and yellow seed; pagan pink or bone kid with white seed. Sizes 4½-10. Narrow or medium $12.95
Bamboo Shops
322 Bay Street Petoskey, Michigan

A Tradition In Northern Michigan . . .
Welcome to Stafford's Delightful Dining
STAFFORD'S
BAY VIEW INN
SERVING POPULAR PRICED DINNERS DAILY
5:30 TO 8:30
We Invite You To Try The
Smorgasboard
SUNDAY 12-2 5-8
THURSDAY 5:30 - 8:30

Spring Valley
ON BEAUTIFUL
Little Torch Lake
10 Miles South of Charlevoix on Ellsworth-Atwood Rd.
465 acres for quiet peaceful year round living

Master Vacation & Year Round Homes
Lots For Sale
LAKE FRONT OR LAKEVIEW
Write or Phone
H.C. Lindemier-Developer
Ellsworth LU-8-2099

$1,000,000
SUNSET
FREE
...FOR THE WATCHING EACH EVENING AT
THE DECK
Overlooking Lake Michigan From the Charlevoix Beach Hotel
CHARLEVOIX'S CAMP BAR
HOURS:
MONDAY-THURS.
6 p.m. to 2 a.m.
FRIDAY and SATURDAY
3 p.m. to 2 a.m.
SUNDAY
3 p.m. to 11 p.m.
LIVE ENTERTAINMENT
EACH FRIDAY and SATURDAY EVENING

HOAG & SON
[illegible] MICHIGAN FILE

CHARLEVOIX the Beautiful COURIER
CHARLEVOIX COUNTY'S LARGEST NEWSPAPER
Vol. 69 No. 39 14 Pages | Charlevoix, Michigan 49720 Wednesday, August 17, 1966 | 15¢ a copy

Schools Opening Sept. 12

Board Sets Dates

CHARLEVOIX -- The first day of school for Charlevoix youngsters will be Sept. 12, the Charlevoix Board of Education decided Monday night.

Approval of the school calendar was one of several steps taken by the board to prepare for the 1966-67 school year. Board members also:

* * *

--APPROVED pay increases for bus drivers and cafeteria workers.

--Accepted bids for gasoline, fuel oil, milk and bread.

--Hired two new teachers, completing the regular teaching staff, and;

--Adopted a policy whereby all school board news is made public immediately following each board meeting.

* * *

THE SCHOOL calendar actually starts Sept. 9 when teachers will report for their annual pre-school conference. Sept. 12 is the first day for youngsters.

Oct. 6 and 7 youngsters will have off for Teachers Institue and Nov. 24 and 25 have been set aside for the Thanksgiving holiday.

Christmas vacation will begin Dec. 16 and conttnue until after New Years. School resumes Jan. 3.

Easter vacation will include Good Friday, March 24, and Easter Monday, March 27. In the event of excesstve snow days during the winter, the Easter Monday holiday will be cancelled.

School will let out for the Memorial Day holiday May 30. Baccalaureate is June 4, Commencement June 7 and June 9 is the last day of school.

* * *

BUS DRIVERS this year will receive a base salary of $1,200, plus two cents a mile and a one-cent-a-mile bonus if they complete the school year. Following is the salary to be paid on Charlevoix's eight routes:

Pincherry, $1,581; Barnard, $1,431; Ironton, $1,347; South 31, $1,399; Loeb, North Point $1,332; Marion, $1,413; Maple Grove, $1,506; and Norwood, $1,512. Driver salaries next year will total $11,521.

Drivers rehired were Mrs. Dale Boss, Albert Thorpe, Jim Elzinga, Charles Bleha, Mrs. R. Gengle, Richard Smith and Abe Howard.

* * *

CAFETERIA workers will receive a 14 percent increase, the same as other school employes. Board members agreed to rehire Marie Blissett, cafeteria manager, at $76.95 a week. She had been getting $67.50. Rose Hilton and Norma Cunningham each will receive $68.40 a week,

Continued on page 14

FRONT ELEVATION

LAKE CHARLEVOIX TOWNHOUSES

TOWNHOUSES like these will soon be under construction the former Hemingway plantation across the South Arm from Ironton. Builder is American Central Corp. of Lansing, which has several land development projects under way in the area.

Firm to Build Townhouses Near Ironton

IRONTON --- American Central Corp. of Lansing has announced plans for a multi-million dollar "Townhouse" development on Lake Charlevoix called Charlevoix Pines.

Howard J. Bohnet, American Central vice president, says his firm has acquired the former Homer Bundy property on the peninsula. He said the land already is being cleared for roadways and that construction of the first, five-house unit will begin within two weeks.

Ben Fink of Detroit is general construction superintendent.

* * *

THE SITE was once owned by George Hemingway who turned it into a pine plantation during the 1930's with the help of the Civilian Conservation Corps (C.C.C.). Bohnet said that as many pines as possible will be saved. Most of them are 35 to 40 feet high.

Eventually, the company plans to build up to 40 Townhouse units (200 homes) on the site, which has 2,300 feet lake frontage and covers about half-a-mile square.

The Bavarian-style dwellings will be sold to families looking for a second home in the north, Fink said. They will have one to three bedrooms and individual heating plants.

American Central will maintain a crew of workmen on the site to operate water and sewage disposal systems and keep the roads open in winter.

The first unit is expected to be completed by late October.

Bohnet says the Charlevoix Pines development marks the first time his company has gone extensively into the construction business. The firm recently announced plans for subdivisions at Susan Lake and Bay Shore.

MODELS for the Little Flower Guild Fashion Show pose by St. Marys School. From left are Mrs. Charles Hamlin, Patty and Linda Hater of Cincinnati and Ironton; Miss Debbie Stenman and Mrs. Ralph Hess Jr. Their outfits came from The Carriage Wheel, the Polly Kay Shop and Liebermans.

Hospital 10 Years Old

DONATIONS of modern medical equipment from the Hospital Guild and summer residents have helped make Charlevoix Hospital one of the most up-to-date in northern Michigan. Above, Fred Bower, a burn patient from Ellsworth, rests in bed mounted in circular frame which helps him change position. Looking on is Mrs. Mary Boss, supervisor of nursing.

Sunday Open House Marks Tenth Year for Hospital

CHARLEVOIX - - Charlevoixans and summer residents are invited to inspect Charlevoix Hospital Sunday, Aug. 21, from 2 until 5 p.m. The occasion is the tenth anniversary of Charlevoix's up-to-date medical facility.

Miss Anne Baumgartner, hospital administrator, says many new pieces of equipment will be on display. Most of them have been donated either by the Charlevoix Hospital Guild or summer residents.

The new equipment includes a sensitive electronic device to monitor a patient's heartbeat during surgery. A companion piece is the defibrillator which is used to restart a patient's heart following a cardiac arrest.

* * *

ANOTHER interesting item is an infant resuscitator into which all new-born babies at Charlevoix Hospital are placed in the delivery room. The heated incubator-type bed is equipped with oxygen in the event it is needed by the baby. It also has a suction pump to remove mucus from the mouth and throat.

* * *

BURDICK, EK4, dual speed electrocardiograph is another recent gift to the hospital. It is especially sensitive to weak, slow pulse beats.

A portable X-ray machine which may be moved to a patient's bedside also has been donated to the hospital and is in regular use.

* * *

IN THE PHYSICAL therapy lab, Mrs. Leotine Coatta is making use of "ultra sound" equipment to improve circulation and bring unused muscles back into play among stroke victims and others with motor impairment.

* * *

In the medical lab, technologists have recently been equipped with a "CO2 machine," a device to determine the amount of carbon dioxide in a patient's blood.

Zolton Ferency Will Visit City

Charlevoix County Democrats will host a breakfast for Zolton Ferency, Democratic candidate for governor, at Mont's restaurant Tuesday, Aug. 23, at 7:30 a.m., according to Archie M. Murphy, county chairman.

Ferency and his party will spend Monday night in Charlevoix, attend the breakfast and depart at mid - morning for Emmet County.

Mrs. Dan Genelt is general chairman of the breakfast.

Teachers, Classes Listed by Milligan

CHARLEVOIX--Following is the roster of teachers for the 1966-67 school year which was presented to the School Board Monday night by Superintendent Rex Milligan.

HIGH SCHOOL FACULTY

Raymond Carr, principal.

Leonard Burns, 7th grade; Donald Carey, history and coaching; and Robert Cook, vocational education and mathematics.

Gerald Harris, mathematics; Florence Irwin, English and spanish; and Marian Kohn, English.

James Jensen, science; Marquerite Makel, 7th grade; and Frances Novak, Latin and library.

Clarence Odmark, music; Janet Odmark, homemaking; Bruce Morgan, biology and social sctence; Doris Robinson, commercial; and Gordon Robinson, English and speech.

Leonard Staley, English and coaching; Uno Soumela, industrial arts; Glen Taylor, mathematics; Delbert Terrill, sctence and civics; Geraldine Goss, girls physical education; Lucile Martin, librarian; Vane Smith, industrial arts; Max Novak, social science; Elaine Belfy, special education; Warren Topolinski, Junior High English; and Floranz Milner, public librarian.

ELEMENTARY FACULTY

Glenn Snider, principal.

Dorothy McRae and Kathryn Smith, kindergarten; Arlette Harriss, Marcie Taylor, Contance Snider and Judith Wait, first grade.

Bessie Coleman, Frances Milner and Idamae Ryan, second grade; Jeannette Novotny, Jeanne Seymour and Betty Brooks, third grade.

Mary Ann Chew, Condit Drury and Larrie Tuomela, sixth grade. Esther Bleha, remedial reading; Mildred Lawrence, vocal music; and Geraldine Goss, girls physical education.

William Ratigan, Ph. D. is director of guidance and counseling and Jeanne Miles is school nurse.

ROBERT N. NIVEN of Saginaw brought his electric wheel to the Waterfront Fair to demonstrate pottery making. Left, he begins to work a mound of red Indiana clay with his hands. Center, he decorates with a plastic fork, and Presto! A vase ready for the kiln. Turn to Pg. 13 for other pictures of the Fair.

Golf Tourney In Wind-Up

The Men's Golf Tournament at the City Course is almost completed, according to clubhouse manager Keith Carey.

The championship flight has narrowed down to Bob Wallace and Bob Livingston. The winner probably will be decided Sunday.

In the first flight, Bruce Livingston defeated Ken Cellner, 1 up. In the second, Bill Van Loo and Don Meggison were to decide Monday who will play Del Terrill in the finals. Terrill defeated Norm Helms in the semi-finals 7-6.

* * *

IN THE THIRD flight, Art Krulik defeated Glen Taylor, 4-2; fourth, Bob Koteles over Jim Alger, 3-2; and the fifth, Jerry Burke over Jim Lewis.

In the sixth flight, Tom Acton will play Don Kowbel for the title. No date has been set.

Bruce Livingston was winner among the 17 and 18-year-olds, defeating Bill Gengle, 6-4. Gary Beitel took the crown for the 15 and 16-year-old, downing Paul Fiedorek 5-4.

Among 14-year-olds, Tom Anderson defeated Stuart Coleman, 5-4.

In the senior finals, Buck Ditlefsen defeated Lee Scott, 2 up.

Richard Wells New Patrolman

CHARLEVOIX -- Richard Wells, assistant fire chief for two years, has been appointed a city police officer.

He will work nights, assuming his new duties when the fire department finds a relief man.

Wells has been employed by the city for 15 years, first on the street department then as relief man at the fire hall and then as assistant fire chief.

He is married and has three children.

Sells Her Car With Single Ad

Do you have a car to sell?

Mrs. Ray Wood received a dozen answers to her ad, one from as far away as Beaver Island.

To place your ad, simply dial 547-6558 and ask for Hilda.

Quartet to Sing Twice Sunday

The Harbor Lights quartet of Battle Creek will present a concert of sacred music at the Community Church of God at 11 a.m. Sunday, Aug. 21, and at the Community Reformed Church at 3 p.m.

The quartet has made hundreds of personal appearances throughout the midwest since organizing in 1961. The group has appeared in churches of nearly 30 different denominations.

Members of the quartet are Arnold Burch, tenor; Arden Field, lead; Leon Smith, baritone; Dean Latta, bass; and Dan Pierce, accompanist.

The public is invited to attend both performances.

Luncheon, Show To Benefit School

The Little Flower Guild of St. Mary's will hold a benefit luncheon and style show Thursday, Aug. 25, at 12:30 at St. Mary's School Hall. Proceeds will be used to purchase audio-visual equipment for the school.

Shops and helpers include the Carriage Wheel, Mrs. Edith Stenman; Lieberman's, Mrs. Gerald Left Jr.; and Polly Kay, Mrs. William Haggard.

General chairman is Mrs. Jack Begrow. Mrs. Bernard de L'Etoile is head of food and dining room. Mrs. Josh Barnes is in charge of tickets. Stage set - up head is Mrs. Francis Murdick. In charge of advertising are Mrs. Edward Buday and Mrs. Edward Hansen. Posters are being made by Janet Peters and Kathy Begrow.

Tickets are available by calling Mrs. Josh Barnes at LI 7-9716, at the shops that are furnishing the fashions or at the door. A door prize will be given.

Stage Committee Meets Aug. 18

The next meeting of the Park Stage Committee will be Thursday, Aug. 18, at 7 p.m. in the Community Room of the City Hall, according to Rev. Alexander Wood, chairman.

The committee is attempting to raise money to complete the stage in East Park. All interested persons are urged to attend.

HUNDREDS OF Beaver Islanders returned home Sunday for the annual August Dinner at Holy Cross Hall. The dinner is the biggest event of the year on the island. A street parade was held in the afternoon and a dance in the evening.

Concert Program

August 17, 1966

National Anthem
Circus Days ..... Fillmore
Overture to Tampa ..... Berold
Irving Berlin Waltz Medley ..... Yoder (Arr.)
Wine, Women and Song ..... Ventre
Trumpet Solo: Lullaby ..... Anderson
Miss Dwight Peters, Soloist

Selections from Die Meistersinger ..... Wagner
Glow Worm ..... Lincke
El Capitan ..... Olivadoti
Nocturne ..... D'Arcy
Thunderer ..... Perkins
El Capitan ..... Sousa

NORTHLAND DRIVE IN THEATER
Petoskey and Charlevoix
Wed.-Thurs. Aug. 17-18
Harum Scarum
Elvis Presley-Mary Ann Mobly
Technicolor-Cinemascope
How The West Was Won
James Stewart-Debbie Reynolds
John Wayne-Henry Fonda
Fri.-Sat., Aug. 19-20
Mara of The Wilderness
Adam West (TV's Batman) Linda Saunders
The Chase
Marlon Brando, Jane Fonda
Sun.-Mon.-Aug.-21-22
Great Sioux Massacre
Darren McGavin, Nancy Kovack
Harper Shelley Winters, Janet Leigh, Paul Newman, Lauren Bacall
Tue.-Wed.-Thurs.- Aug. 23-24-25
Shenandoah
James Stewart, Doug McClure, Glenn Corbett, Patrick Wayne
The Naked Prey
Cornel Wilde, & Other Stars
Gate opens Each night at 7 p.m.

Robert Pfeiffer Married in East

[illegible] Church at [illegible]-Hudson, N.Y., was the scene recently of the wedding of Miss Ellen Gale [illegible] and Robert Fulton Pfeiffer Jr.

[illegible] couple are Mr. and Mrs. Richard Gale [illegible] of Hastings-on-Hudson, N.Y. The bridegroom is the son of Mr. and Mrs. Robert Fulton Pfeiffer sr. of Evanston, Ill., and Oyster Bay Charlevoix.

The bride's father officiated at the ceremony.

A reception followed at [illegible] Wing Chester at Rye, N.Y.

The couple, following a California wedding trip, will be at home at [illegible] Beacon Hill Dr., Hobbs Corners, N.Y.

PALACE
SHOW PLACE OF CHARLEVOIX THE BEAUTIFUL
TODAY-SATURDAY
Aug. 16 thru 20
THE RUSSIANS ARE COMING THE RUSSIANS ARE COMING
COLOR by DeLuxe PANAVISION
Shows 1:00 and 9:15
SUNDAY MONDAY
Aug. 21 & 22
Bob Hope Boy, Did I get a Wrong Number!
COLOR by DeLuxe UNITED ARTISTS
Shows at 7:15 and 9:10-
Tuesday thru Thursday
Aug. 23, 24 & 25
DORIS DAY ROD TAYLOR ARTHUR GODFREY
METRO GOLDWYN MAYER
The Glass Bottom Boat
Shows at 7:15 and 9:10
Adults $1 Children 50¢

Judith Mae Koteskey Repeats Marriage Vows

Miss Judith Mae Koteskey became the bride of John Richard Nickelsen Jr. of Racine, Wisc., Aug. 6 at the First Congregational Church. The Rev. Lawrence Tenhopen officiated the double ring rites in the presence of 250 guests.

Miss Koteskey is the daughter of Mr. and Mrs. Clarence Koteskey of Charlevoix. Nickelsen is the son of Dr. and Mrs. John R. Nickelsen of Racine, Wisc.

Mrs. Walter Fairbairn played an organ re-

Mrs. John R. Nickelsen Jr.

cital featuring "Jesu, Joy of Man's Desiring", "The Lord's Prayer" and "Ich Liebe Dich". Mrs. Leo Moerland, soloist, sang "When Thou Art Near" and "The Lord's Prayer".

• • •

GIVEN in marriage by her father, the bride wore a traditional gown of peau de lin and lace, fashioned with a scoop neckline, natural waist and short bell sleeves. The sheath skirt was accented with bands of Venice lace and featured a chapel length train. Her shoulder length veil was attached to a Venice lace pillbox. She carried a pendant bouquet of white Eucharist lilies and camilla foliage.

Miss Margaret Braamse of Detroit was maid of honor. She wore a floor length yellow gown of silklinen with straight lines fashioned with Kabuke sleeves. Her headpiece was a yellow veil secured with a yellow petal. She carried a supreme crescent of yellow golden Garnett roses and camilla foliage.

• • •

MISS ELAINE Frey of Wheaton, Ill., Miss Barbara Chapman of Naperville, Ill., and Miss Julie Koteskey of Charlevoix, sister of the bride, were bridesmaids. Their gowns were identical to the maid of honor's.

Ronald Kral of Racine, Wisc., was best man. Groomsmen were Robert Lavlik of Waukesha, Wisc., and James Braun, cousin of the groom from Racine. All were students.

Mrs. Koteskey wore a magna dress and jacket ensemble of silk linen with matching hat. She wore a corsage of white cattalya orchids.

MRS. NICKELSON wore a silk shantung beige dress and jacket ensemble with a beige hat and green accessories. She wore a white cattalya orchid corsage.

Reception was held immediately following the ceremony in the church parlors. Mrs. Frank Thompson of Viola, Wisc., cut the cake and Mrs. Blaine Rade, cousin of the bride, Mrs. Marianne Hruska and Miss Evelyn Peters assisted.

A buffet dinner for the relative of bride and groom was given by the bride's parents at their Walloon Lake cottage following the reception. Mrs. Kenneth Bate was in charge of arrangements.

Following a wedding trip to Canada, the couple will live after Aug. 20 at 3705 Washington Ave., Racine.

The bride, Mrs. Nickelsen is a graduate of North Central College in Naperville, Ill., and is a teacher in Racine.

Nickelsen is a graduate of Wisconsin State University in Whitewater and is also a teacher in Racine.

Out of town guests were present from Detroit, Grand Rapids, Battle Creek, Bloomfield Hills, Adrian, Sandusky, Petoskey, Boyne City, Shoover, Sebewaing, Caro, Mayville, Fraser, all in Michigan; as well as from California, Illinois, Wisconsin, Indiana and New York.

Warrew Shapton Promoted by State

Warren W. Shapton, a former resident of Charlevoix, was promoted to deputy director in charge of Conservation Department field operations by Director Ralph A. MacMullen. The promotion was effective Aug. 8.

Shapton has been manager of Region III which covers 36 counties in Southern Michigan since May, 1964.

MacMullen said Shapton has shown he is an outstanding administrator of field activities and in his new position he will assume direction of filed operations throughout the state. Because of his broad experience in research, wildlife management, administration and previous service in all three regions of the state he is exceptionally well qualified for the important position.

• • •

SHAPTON, son of Mr. and Mrs. Earl Shapton, is a native of Charlevoix. He is married to the former Ernestine Nickerson. They now live in Lansing and have two daughters.

He received his bachelor's degree in wildlife management from Michigan State University in 1939 and joined the department.

In 1942 he entered the Navy.

• • •

HE RETURNED to his duties at Cusino in the Upper Peninsula in 1946 and was district game supervisor at Traverse City, assistant co-ordinator of Pittman-Robertson federal aid program and administrative assistant in the same division until he was named regional manager.

Shapton has written many articles for Michigan Conservation magazine and technical journals.

He will succeed Don Ias Curry who has volunteered to serve as regional manager in Upper Peninsula at Marquette.

Mrs. Florence King of Charlevoix, Mrs. Lillie Supernaw of Elk Rapids and Mrs. Supernaw's daughter, Mrs. Ralph Shapton of Royal Oak, were Wednesday evening guests at the home of Mr. and Mrs. Clifford Gennett.

TEMPLE THEATRE
Petoskey, Michigan
WED.-THRU-TUESDAY
August 17-23 at
7:05 & 9:15
& SUNDAY MATINEE
August 21 at 2 p.m.
WALT DISNEY'S LT. ROBIN CRUSOE, U.S.N.
Technicolor
WALT DISNEY'S Run, Appaloosa Run!
Technicolor
Adults $1 Children 50¢
Sunday Mat. 75¢ & 25¢

Hollywood
PETOSKEY
WED.-THRU-SATURDAY
August 17-20 at
7:05 & 9:15 p.m.
FRANK SINATRA VIRNA LISI
Assault on a Queen
TECHNICOLOR A PARAMOUNT PICTURE
SUNDAY THRU TUESDAY
August 21-23 at
7:00 & 9:15 p.m.
DOUBLE FEATURE
'MAYA'
and
'SECRET SEVEN'
Adults $1 Children 50¢
Sunday Mat. 75¢ & 25¢

Spectacular TIRE SALE

Limited Time! Now thru July 30 Big savings on our most popular tire!

PRICES SLASHED ON

Firestone Deluxe Champions

The tire that's ORIGINAL EQUIPMENT on America's finest 1966 Cars

Sale priced as low as $18 6.00-13 tubeless blackwall plus $1.38 Fed. excise tax; sales tax and trade-in tire with recappable cord body

Check our SALE PRICE on your size

SIZE*	Tubeless BLACKWALLS	Tubeless WHITEWALLS	Fed. Excise Tax
6.00-13	$18.00	$21.70	$1.38
6.50-13	19.90	23.05	1.50
7.35-14, 7.00-14, 7.35-15, 6.70-15	21.95	25.45	1.86 1.84
7.75-14, 7.50-14, 7.75-15, 7.10-15	23.20	26.90	1.88 1.91
8.25-14, 8.00-14, 8.15-15, 7.60-15	25.45	29.50	2.09 2.16
8.55-14, 8.50-14, 8.45-15, 7.60-15	27.95	32.35	2.35 2.32
8.85-14, 8.00-14, 8.85-15, 8.00-15	31.10	36.05	2.66 2.70

All Prices Plus Tax and Trade-In Tire Off Your Car
*Size listed also replaces size shown in parentheses.

NO MONEY DOWN Take months to pay

NATIONWIDE GUARANTEE
FULL LIFETIME GUARANTEE against defects in workmanship and materials and all normal road hazard injuries encountered in everyday passenger car use for the life of the original tread design in accordance with terms of our printed guarantee certificate. Price of replacement pro-rated on original tread depth wear and based on Firestone adjustment price which may or may not be the same as original purchase price of repaired tire or actual current selling price of replacement.

Priced as shown at Firestone Stores; competitively priced at Firestone Dealers and at all service stations displaying the Firestone sign.

CAREY OIL COMPANY
[illegible] Bridge Charlevoix

CHARLEVOIX OIL COMPANY
101 Michigan Charlevoix

$$$

Events

To Get Your Coming Events listed here call the Courier (LI 7-6558) By Friday Noon of the week preceding publication

WEDNESDAY, AUG. 17
--Salad Luncheon, Christ Episcopal Church, 11 a.m. to 1:30 p.m.

THURSDAY, AUG. 18
--VFW Auxiliary meets at Post Home, 8 p.m.
--Band Stage Committee, Community Room, City Hall.

FRIDAY, AUG. 19
--A.A. meet at Children's Center, E. Garfield, 8:30 p.m.

SUNDAY, AUG. 21
--Open house, Charlevoix Hospital 3 to 5 p.m.

MONDAY, AUG. 22.
--Atomic Lopers Club meets with Mrs. Mary Towsley
--Charlevoix Tuesday night Ladies League meet at City Hall, 8 p.m.

THURSDAY, AUG. 25
--Fashion show and luncheon at St. Mary's School, 12:30 p.m.

Back to School
Fashions are in
Full Swing at
The
Carriage Wheel
Charlevoix Petoskey
Cool cha[illegible] dresses, skirts, slacks, blouses [illegible] all in luscious colors [illegible] plums, burnt orange, gold [illegible]
Charlevoix

White Stag

White Stag's
Storm Stopper

Furry 'n fabulous is the cozy acrylic pile of this hugely collared double breasted coat. Add a back belt and big patch pockets, lined in satin then cold shoulder $35.00

Lieberman's
OF CHARLEVOIX
SHOP FRIDAY EVENINGS 'TIL 8:30

Cakes 'n' Candles

BRENDA SUE BOSS will mark her first birthday Aug. 16. She is the daughter of Mr. and Mrs. Bernie Boss of Route 1, Ellsworth.

KATHLEEN MARTIN will be eight years old Aug. 18. She is the daughter of Mr. and Mrs. Roy C. Martin of Route 2, East Jordan.

MARTHA MCDANIELS was four years old Aug. 14. She is the daughter of Mr. and Mrs. Tom McDaniels of 204 Park Row, Charlevoix.

RICKIE LEAMAN, son of Mr. and Mrs. Berry Ewing of Lansing, will celebrate his 8th birthday Aug. 16 while visiting his uncle and aunt, Mr. and Mrs. Gene Towsley and cousins Carl and Chuck.

TAMI HESS will have five candles on her cake Aug. 15. Tami is the daughter of Mr. and Mrs. Ralph Hess Jr.

DONNA JEAN WARNER celebrated her 12th birthday Aug. 15. Donna is the daughter of Mr. and Mrs. Doyle Warner, Route 1, Charlevoix.

WAYNE LeRoy Pardee will have nine candles on his cake Aug. 16. Wayne is the son of Mr. and Mrs. William Pardee of Route 1, Charlevoix.

Talk of the Town

Mr. and Mrs. John Boughton and children of Nashville are visiting her mother, Mrs. Martin Pedersen, her brother-in-law and sister, Mr. and Mrs. Maurice Dixon, and other relatives.

Mr. and Mrs. Joseph Beaudoin and children arrived last week from San Diego, Calif., to visit their respective mothers, Mrs. Edith Beaudoin and Mrs. Orva Richardson and his grandmother, Mrs. Bert Beaudoin.

CHARLEVOIX the Beautiful COURIER

Charlevoix Courier Corp.
111 Bridge Street, Charlevoix, Michigan—49720
Phone Liberty 7-6558

Published each Monday and Wednesday morning during July, August and the first week of September. Published weekly on Wednesday mornings the balance of the year. Second class postage paid at Charlevoix, Michigan.

DEADLINES
News . . . noon the day it happens
Advertising . . . 3 p.m. Monday

Tom McDaniels . . . General Manager
Bob Clack . . . . . Editor
Ruth Ann Miller . . Area News Editor
Hildo Gibson . . . Classified AD-visar

SUBSCRIPTION RATES

	In County	Elsewhere
One year	$5.00	$6.50
6 months	3.00	4.00
3 months	2.25	3.75

ALL SUBSCRIPTIONS MUST BE PAID IN ADVANCE

Member of The Michigan Press Association.
Affiliate Member National Newspaper Association.
National Advertising Representative
Michigan Newspapers, Inc. 257 East Michigan Ave., East Lansing, Michigan

Charlevoix Court News

Charlevoix Justice of the Peace John C. Connolly heard the following cases through Monday noon, Aug. 15:

Floyd Gunsell, 26, of Rockford forfeited $15 bond on a charge of driving too fast for conditions. City police wrote the ticket.

Charles Lampson, 31, of Battle Creek was fined $10 after sheriff's deputies stopped him for passing on the yellow line.

Harold Bickelhaupt of Greenville, N.Y., was fined $100 and $14.90 costs and sentenced to 10 days in jail on a charge of selling alcoholic beverages without a license. Bickelhaupt appealed the case to the Circuit Court and was freed on $250 bond. He was arrested on a citizen's complaint.

Harold Robert Leach, 18, of Detroit, was fined $27.50 and $5 costs as a minor in possession of alcoholic beverages. He also was fined $16.50 and $5 costs for using false identification to purchase alcoholic beverages.

Robert Louis Hamburger and Jerry J. Simon, both 18 and both of Detroit, were each fined $27.50 and $5 costs as minors in possession of alcoholic beverages. They were picked up by city police.

Richard Del Baker, 17, of Charlevoix was fined $10 and $5 costs and had his drivers license suspended for violating the basic speed law. The violation involved a one-car accident. He was ticketed by the sheriff's department.

Warren Belding 19, of Charlevoix, Patricia Sterba, 20, of Solon, Iowa, and Peter Ance, 20, of Charlevoix were fined $11 and $5 costs as minors in possession of alcoholic beverages. The charge was filed by city police.

William Peter Brodin, 28, of Charlevoix was fined $5 for making an improper turn. He was stopped by city police.

Eugene A. Imhoff jr. of Detroit was fined $25 and $5 costs and sentenced to five days in jail for wreckless driving. He was stopped by city police. He also was fined $27.50 and $5 costs for littering.

Nora D. Buttliere, 35, of Charlevoix was fined $5 and $5 costs for driving too fast for conditions. She was cited by sheriff's deputies.

Betty N. David, 28, of Lansing was fined $5 and $5 costs for violating the basic speed law. Sheriff's deputies made the charge.

James Luther III, 19, of Charlevoix was fined $11 and $5 costs for contributing to minors. He was cited by city police.

Jerry Vrondran, 23, was fined $5 and $5 costs fro driving too fast for conditions. City Police filed the complaint.

Robert E. Reed, 35, of Charlevoix was fined $5 and $5 for driving too fast for conditions. City police wrote the ticket.

Lawrence M. Hager, 19, of Traverse City, was assessed a total of $10 for failure to brake a parked vehicle. City police wrote the ticket.

Robert H. Welchert, 35, of Royal Oak was fined $5 and $5 costs for driving too fast for conditions. Sheriff's deputies made the arrest.

Gregory S. Papineau, 19, of Dearborn was assessed a total of $10 after city police charged his with driving too fast for conditions.

Kenneth E. Colvin, 21, of Charlevoix was cited for two violations Aug. 13. At 4 p.m. State Police stopped him for speeding and at 9:30 cited him for driving too fast for conditions after he rolled his car over near Greenskey Hill Church. He was assessed a total of $10 on each county.

Kenneth D. Essenbury, 18, of Ellsworth was fined $100 and $5 costs and sentenced to 60 days in jail on a charge of furnishing alcoholic beverages to minors. Connolly said he would suspend the jail sentence if Essenburg would seek psychiatric help. It was Essenburg's eighth appearance in Justice Court in two years.

Talk of the Town

Mr. and Mrs. Dennis Christopherson had as their guests last week his parents, Mr. and Mrs. J.R. Christopherson of Ames, Iowa, who spent a week here while on a vacation trip along Lake Michigan and Lake Superior.

Mr. and Mrs. Russell Mieras had as their weekend guests her mother, Mrs. S. Sjaarda and her sister-in-law, Mrs. O. Sjaarda and four children of Grand Rapids.

Mr. and Mrs. John Swanson and daughter left Sunday on a vacation trip through the west to Yellowstone National Park.

IGA DOLLAR DAYS!

BORDEN'S ICE MILK 2 ½ Gal. Ctns. $1

IGA TableRite All Beef HAMBURG 3 Lbs. $1.79 Less Than 3 lbs. Reg. Price
...at IGA we REALLY care!

IGA TABLE RITE CHUCK STEAK Lb. 59¢

Campbells TOMATO SOUP 10½ oz. cans 10¢

Jif - 1 lb. - 2 oz. Jar PEANUT BUTTER 59¢

IGA Spanish 13 3/4 oz. PEANUTS can 39¢

IGA TableRite SLICED BACON 1-lb. Pkg. 79¢
Farmer Peets, Boneless BONANZA HAMS Whole or Half Lb. 89¢
IGA TableRite Qt. Jar. MAYONNAISE 49¢

Del Monte Summer Showboat Specials
Pineapple - Grapefruit JUICE 1 Qt. 14 oz. can
CATSUP 20 oz.
WHOLE PEELED TOMATOES 1-Lb. Cans
FRUIT COCKTAIL 1-Lb. Cans
4 for $1

PEARS 1-lb. 10 oz. can 39¢
Pineapple JUICE 1-Qt. 14 Oz. Cans or Crushed PINEAPPLE 1 Lb. 4 Oz. Can 3 for $1

Del Monte PEAS 1-Lb. Cans 5 for $1

Del Monte FRUIT DRINKS 1 Qt. 11 Oz. TROPICAL FRUIT OR ORANGE OR SEEDLESS RAISINS 1-Lb. Pkg. 3 for 89¢

TableRite - Trimmed Cut
RIB STEAK Lb. 99¢
TableRite RIB ROAST 5-6-7 Ribs Lb. 89¢
Cubed, Boneless Stew BEEF Lb. 79¢
Herrud's All Beef FRANKS Lb. 65¢
Center Cut Rib PORK CHOPS Lb. 89¢
End Cut Rib PORK CHOPS Lb. 59¢
IGA TableRite CHEESE SPREAD 2-Lb Loaf 69¢
IGA Pine or Carnation BATH OIL Qt. Btl. 59¢

IGA Back to School
Shirley Gay SEAMLESS NYLON SPECIALS
POPULAR FALL SHADES 3 PAIR $1 only

FROZEN IGA Lemonade 10 6-oz. cans 99¢

Hickman's New Sausage Scramble CRACKERS 7½ Oz. Pkg. 37¢

This Ad Effective Through Sat.-Aug. 20. We Reserve The Right To Limit Quantities

Table Fresh CARROTS 1 Lb. Cello 10¢

Sunshine Krispy Crackers Lb. Box 29¢
Nabiseo Oreo Creme Sandwich Lb. 45¢

'AVAILABLE IN CHARLEVOIX AND ONLY AT EDWARDS'
Usinger's Old German Recipe Sausages
MADE IN MILWAUKEE SINCE 1880

OVEN FRESH SPICE LAYER CAKE 37¢

SHOP DAILY 8 a.m. - 9 p.m. SUNDAYS 10 a.m. - 6 p.m.

Edwards' IGA STORE

Advertised Prices Effective Wed. thru Sat.-This week only

BEER WINE AND PACKAGE LIQUOR TO TAKE OUT —

COURIER "People-Reacher"

CLASSIFIED ADS WORK WONDERS

PHONE LI7-6558 - ONLY 3¢ Per WORD - DEADLINE 3 P.M. MONDAY

1 Card of Thanks

TO EXPRESS ADEQUATELY our appreciation of the kind sympathy and assistance proffered so sincerely by so many of our friends and neighbors at the time of our bereavement, in the death of our Wife and mother, Nellie L. Tyler, would be difficult indeed. It helped very much in bearing ourselves to the long days ahead. We Thank you deeply. Fred V. Tyler and Mrs. Marian Broussard. 8/17c1

WE WISH to express our sincere thanks to our many friends and neighbors who remembered us during our recent bereavement, in the loss of our husband, father and son, Mrs. Clarence McCalmon and family and Mrs. Walter Smith. 8/17c1

WE WOULD LIKE to bid a fond farewell to our wonderful friends in Charlevoix. Thank you for all your help and warm friendships. We look forward to returning, and seeing you all again. God Bless you all. Mr. and Mrs. George R. Mosey and family. 8/17c1

HERE WE MAY not overlook the kindnesses and love showered upon us during these past few days, the family of Sylvia B. Miles, take this means of expressing our everlasting gratitude. Your love, shown in so many ways, was essential to our well being. With deepest gratitude, The Walter A. Miles Family. 8/17c1

4 Special Notices

AT THE WOODSHED

Dining every night except Monday. Live Music by the Carl Phillips quartet.

Musical Bridge players invited every Tuesday at 8 p.m.

Spaghetti	$1.75
Perch	2.25
Chicken	2.50
Tenderloin Steak	2.75
Shish Kabob	2.95
Frog Legs	3.25
Filet New Yorker	5.50

Lenten Special every Friday, 5-9 p.m.

Cocktails served, Reservation appreciated.

Phone 547-2351

(7-13tf4)

Meeting of Charlevoix Alcoholics Anonymous Alc Holt Each Friday 8:30 p.m. at 201 E. Garfield

Phone LI 7-9303 for information

PERSONALIZED STATIONERY, Office announcements, calling cards, programs, tickets, wedding announcements, plain and engraved, and party items in limited numbers are now available. Stop in and see samples of our quality printing. SACRAMENTINE SISTERS, U.S. 31, Conway, Ph. DI 7-3657. Samples may also be seen at the home of Mrs. C. D. Gelken, Charlevoix, LI 7-6519. (11 10c2--4)

LOSE WEIGHT safely with Dex-A-Diet Tablets. Only 98¢ at Central Drug. 8/3c4--4

PAINTING

Interior and Exterior:

RICHARD JOHN HULL

Phone LI. 7-2736 Charlevoix

Drenth Brothers

Building Contractors

Gravel-Filling
Bulldozing-Backhoe

LI 7-2777 Ellsworth

Dr. H. O. Messmore

Osteopathic Physician and Surgeon
Hours by Appointment
Telephone LI 7-9551
301 Michigan Avenue
Charlevoix, Michigan

PAINTING & WALL PAPERING

Interior and Exterior

Bob Olson

Ph. LI 7-9567 Charlevoix

Licensed Master Plumber
Plumbing and Heating

FRANK NOVOTNY & SONS

105 Clinton LI 7-2641

Shoe Repair Canvas Shop

Rabaich's Sales & Service

RED WING SHOES

Petoskey Ave. LI 7-6791

4 Special Notices

LEARN TO FLY

The inexpensive way.

• • •

We are now accepting applications for membership in the Charlevoix Fly Club.

• • •

If you meet the qualifications, you can buy a share in our plane, and save 50% of the cost of flying.

• • •

For information, contact-Robert Anderson LI 7-2901 or LI 7-2685.

COURIER Subscribers who mail their newspaper to their friends or relatives are reminded that five-cents postage is required to mail a 10-12 page paper, 6 cents for a 14-page paper and seven cents for a 16 page paper.

SPECIAL, 5 yards Fill Dirt delivered within Charlevoix City limits, $2.00. Call Smith Co., call LI. 7-2116. 8/17tf4

THE FITTING ROOM, 201½ W. Hurlbut, Custom sewing, alterations, for both men's & women's wear. Etta Darby. 8/17c4

STYLE SHOW & Luncheon at St. Mary's School, Thursday, August 25 at 12:30 p.m. Donation $2.00. Sponsored by the Little Flower Guild. Benefit Audio and Visual equipment for the school. 8/17x2--4

NERVOUS? Can't sleep? Try "Sleepers." Guaranteed results, or money back. Only 98¢. Central Drugs. 8/3c4--4

SALAD LUNCHEON, Wednesday August 17 from 11 a.m. to 1:30 p.m., Price $1.25 at Christ Episcopal church, State and Clinton-sts. Charlevoix. 8/10x4

8 Mobile Homes Sale

1951 LIBERTY MOBILE HOME, 30' in excellent condition. Can be seen at Lake Terrace Mobile Court, Charlevoix after 6 p.m. 8/10c8

9 Motorcycles, Scooters

KAWASAKI Motor Cycles, 50 cc to 650 cc. Miller Marina, Boyne City, phone JU 2-7041. 8/17x9

HONDA, 1964 black, serial No. S50, excellent condition, 3000 miles, Insurance included, $225.00. Phone LI. 7-2494. 8/17x2--9

HONDA, 1965 Super 90. Call before noon, LI. 7-9731 8/17c9

12 Business Services Offered

FOR SALE, Aluminum combination storm windows and Aluminum siding installed completely on your home. For Free Estimate call or write: Rendle A. Madden Ellsworth, Michigan, Phone LU 8-2333. (10/13tf12)

LOUISELLE PIANO SERVICE

Expert Piano & Organ Tuning & Repairing

LI. 7-9137 or LI. 7-2734

VOLKSWAGEN

Repair and Inspection

CHARLEVOIX IMPORT SERVICE

Marion Center Rd. - LI 7-6693

DR. JOHN PRAY

Veterinarian

Small Animal Hospital Boarding and Clipping

DI 7-3801 - Petoskey

LIVINGSTON INSURANCE AGENCY

Archie L. Livingston
Robert B. Livingston
GENERAL INSURANCE
217 Bridge St. LI 7-6594

Insulation - Roofing and Siding Applied

Rabaich's Sales & Service

US-31 LI 7-6591 Charlevoix

12 Business Services Offered

PHOTO COPIES of legal documents, cancelled checks and important papers available at the Courier office while you wait. 8/10tf12

WE ARE now equipped to give you prompt repair service on industrial and marine engines air tools, air compressors, lift trucks, electrical tools, welding equipment and many other services. For more details, call the FOCHTMAN MOTOR COMPANY, Petoskey, Michigan, Phone 347-2577. (10/6tf12)

12A Beauty Specialists Barbers

" ATTENTION "

All interested people. Our fall class starts Sept. 6th. Your future is at stake--enroll now for a profitable venture in the field of hairdressing. Call or write for your application and information.

NORTHWESTERN BEAUTY ACADEMY

13 Building Contracting, Roofing

PARAGON CONTRACTORS Inc. Complete building service. FREE ESTIMATES. Call LI. 7-6446. 1/12tf13

FREE ESTIMATE for reroofing your house. All materials and labor complete. Easy terms. Insured workman. Call or write Rendle A. Madden, Ellsworth, LU. 8-2333. 3/16tf13

26 Help Wanted Female

PAY ROLL CLERK, experienced, full charge of pay roll checks with thorough knowledge of payroll, payroll taxes and quarterly reports, year around position. Reply Frank J. Hulzenga, Boyne Mt. Lodge, Boyne Falls, Mich. 8/10x3-26

WANTED--Part Time assistant for routine office duties. Accurate typing an asset, speed not important. Filing, errands, $1.25 per hour. Advancement opportunity. Write Box 91 Charlevoix Courier giving age, any experience, family responsibilities. 8/17tf26

WANTED Reliable person to care for year old baby in my home. 7 a.m. to 3 p.m., $15.00 per week. Phone 547-2249. 8/17x2--26

TOY PARTY DEMONSTRATORS. Sandra needs 3 in this area, to show our name brand toys, gifts, gadgets and housewares. For details write; give phone number. Flora Lindernian, Roscommon, Mich. 8/10c3-26

27 Help Wanted-Male

GOOD MECHANIC--with tools. Plenty of work. Call Hank collect Windsor 6-7840 or write M. R. Anderson Co., Pontiac Sales & Service, Traverse City, Mich. 49684. 8/3x3--27

DESK CLERK. Experienced or we will train, good personality, able to meet people well. Check in plus other duties, year around position. Reply Frank J. Hulzenga, Boyne Mt. Lodge, Boyne Falls, Mich. 8/10x3-27

WANTED plumbers, heating men, sheet metal men or apprentices for any of the above named trades. Steady year round employment with good benefits. Apply by letter to the Petoskey News Review Box No. 152. 8/17x3--27

28 Help-Male, Female

WAITRESS. Wanted for year around work. Also part time Janitor. For appointment call LI. 7-9325. 8/3x3--25

YOU CAN EARN extra money! Serve customers in City of Charlevoix with Rawleigh products. In your spare time. Write Rawleigh Dept. MC H191 850, Freeport, Ill. 8/17c28

41 Dogs, Pets, Supplies

REGISTERED Tennessee Walkers, 7 year old mare, 1 year stud colt, chestnut colored. Contact: Don Oleson, Traverse City, WI 6-9337. 8/3x3--41

SCOTCH TERRIER puppies, 4 months old, AKC registered silver brindle. Call Beaver Island 544-1 between 1 & 4 P.M. Jane Howland. 8/17/c2--41

45 Articles for Sale

ON DISPLAY NOW!

Stop in and see Personalized Christmas Cards by MASTERPIECE

Top quality, distinctive design, budget-priced and luxury class cards (and everything in between)

That's why you'll find it saves time and effort to let them ask the Masterpiece Albums for "STOP IN SIDE"

CHARLEVOIX the Beautiful COURIER

CHARLEVOIX COUNTY'S LARGEST NEWSPAPER

MICHIGAN

8/17x45

SECURITY *INSPECTION*

NORTHERN COTTAGE PATROL

Charlevoix, Michigan 49720

Phone 547-9382

GLENN E. ROSE, OWNER & OPERATOR — REGULAR WINTER INSPECTIONS

SOUTHSIDE--5 bedroom home-2 lots-garage and workshop-could be used as two apartments-has kitchen and bath up and down-Priced at $8,800 with $1,500 down.

LAKE CHARLEVOIX--BIRDLAND-on 150' of lake frontage-3 bedroom, 1½ baths, heatilator fireplace-gas furnace-furnished-also includes 2 boats, motor, dock-storage shed. Priced at $32,000 on terms.

STORAGE BUILDING on lot 100' x 135'-Priced at $3,600 with $800.00 down.

SOUTHSIDE--3 bedroom home, garage, corner lot-house needs some finishing-new roof, gas furnace, wiring, floors, kitchen cabinets-1½ baths-Priced at $8,400 with $1,500 down.

U.S. NO. 31-C-2 Zoned-vacant with 140' on Highway-Priced at $5,600 with $1,000 down.

NORTHPOINT-2-bedroom-fireplace-1 bath-gas furnace on 2 lots-storage shed-Priced at $10,500 with 1/3 down-$60.00 a month.

EDGE OF TOWN--with country atmosphere-large lot with lovely trees and 3-bedroom, 1 bath home-well cared for-part basement-enclosed front porch-carpeting. Priced at $12,250 with $2,000 down.

SCHEID REALTY- REAL ESTATE Realtors

1004 BRIDGE
Charlevoix, Michigan
Phone
LI 7-6606

NATIONAL ASSOCIATION OF REAL ESTATE BOARDS REALTORS

45 Articles for Sale

REDUCE SAFE, simple and fast with GoBese Tablets. Only 98¢ at Central Drug Store. 7/27x6--15

BABY BED with new Serta mattress, $12.00; play pen with pad in new condition, $5.00 and other miscellaneous baby items. Call LU 8-2355. 8/10tf45

BLACK ALMA SILVERMOON house trailer for sale, needs finishing inside. Make me an offer. Also 1953 Buick for sale. V.A. Orvis, Phone LI 7-2068. 8/10c2-45

GERMEINHARDT FLUTE in excellent condition. 4 piece Kochler sectional, green. Call LI 7-2447. 8/10tf45

45B Sports Equipment

BICYCLE. Girls bicycle like new, $35.00. Phone 547-2351 7/13tf45B

46 Boats and Accessories

FOR RENT. Space for 2--35-foot Cruisers for rest of season on Round Lake. Call D. E. Bowland, 821-0696, Higgins Lake. 7/20tf46

CHRIS-CRAFT, 20' Sportsman, 95 HP engine completely overhauled, $1,100.00. Bellinger Marine or Phone 547-2351 7/13tf46

GOOD BUYS ON USED INBOARDS

1948-17' Chris-Craft	$ 595
1953-17' Century Resorter	$1095
1955-16' Century Resorter	$1095
1964-17' Century Resorter	$2995

REDFERN MARINE

At Clam River on Torch Lake
Phone FR 7-4700

(8/17y46)

AQUA CAT Sailboat. 12' weight 150 lbs, one years old. Good for beginners and old salts. Ed Vogler, 3812 Washington, Ironton. 8/10x-46

50 Fuel

SLAB WOOD for sale. As it comes off the Mill. $15.00 per load. Byard Sawmill, M-32, East Jordan. Call LE 0-2657 or if no answer call 582-7097. (17tf50)

51 Good Things to Eat

PEACHES, Norwood Fruit Farm. All varieties ripening now. Call in your order. Apples and plums ripening soon. Bud Klooster, LI. 7-9120. 8/17x2--51

51 Good Things to Eat

STYLE SHOW & Luncheon at St. Mary's School, Thursday, August 25 at 12:30 p.m. Donation $2.00. Sponsored by the Little Flower Guild. Benefit Audio and Visual equipment for the school. 8/17x2--51

PEACHES

Will have Sun Haven peaches this weekend and other varieties to follow. Also Astricans and other varieties of apples and eating plums. Since this is a small peach crop nationwide, get your order in now.

Friske Orchards

LU 8-2040

Between Ellsworth and Atwood, just off Atwood Road Watch for signs.

(8/17tf51)

53 Household Goods

BEDS. 20 metal 30" bunk beds, like new. Formerly $25.00 per bunk will sell for $8.00 per bed. No phone calls. See at Camp Sea Gull, Boyne City Rd., Charlevoix. 8/17x2--53

DAVENPORT, Red in good condition. Call phone LI. 7-9116. 8/17c2--53

55 Machinery, Industrial Equipment

"FOMCO SEZ"

WHY NOT own your own ELECTRIC WELDER? Just $80 plus sales tax delivers to you a new 180 amp Lincoln Welder. On our budget plan; you pay only $10 per month. See it at your neighborly FOCHTMAN MOTOR COMPANY STORE. 8/17x55

56 Musical Instruments

SELMAR CLARINET in good condition, $100.00. Call LI. 7-6414 after 6 p.m. 6/8x56

RECORDS

in Hi-Fi and Stereo Albums
Plus Old Favorites
Complete Stock at
Edwards' IGA
Charlevoix

SPINET PIANO

MAY BE HAD by assuming small monthly payments. Beautiful finish. See it locally. Write Credit Dept., Box 57, Niles, Mich. 8/17c2--56

51 Good Things to Eat

STROUT Realty

ONLY $2,000 GETS YOU into 116 E. Lincoln. New basement, hot water heater, gas furnace, bath, bedroom plus Living room, dining room, kitchen, 2 other bedrooms. St. Mary's: 2 blocks.

1238' ON LAKE CHARLEVOIX. Excellent for subdivision.

141' ON MT. McSAUBA ROAD. Gas, Lights, water are in. $1,850.

150' ON ANTRIM; for tri-level or apartment house, $4,000.

660' ON CLAM LAKE, 18½ acres total; just $15 per foot.

10 ACRES LOTS ON MONROE CREEK: Only $3,250 each with $800.

3 STONE COTTAGES IN BOULDER PARK. Ideal for income or 3 couples may enjoy these for summer homes. Fireplace in each home, newly paved street. Peace and quiet. Close in.

STATE STREET. 7 bedrooms, new gas hot water heat, hot water heater. Can be converted to apartments for income.

IF YOU, OR YOUR CORPORATION desires "the best of everything" with 200' on Lake Charlevoix, call us. All you need to move in are groceries, clothing, "boat gas" and beverages!

78 ACRES, 8 ROOMS, BATH, BARN, garage: only $3,000 down.

TROUT POND, HILLS, TREES: 57A, outbuildings, 7 room home. School bus, village is 2 miles. $10,000 with $3,000 down.

260A, 2 HOMES, STOCK, crops, equipment--the best! A real money maker. Trout pond, 1500 evergreens, Charlevoix Schools plus paved roads. Excellent return. Appointment only!

1170' ON ROAD, overlooking lake; 40A with 5 room home.

Jane and Don Anders

310 Clinton-Charlevoix-547-2971

WE NEED LAKE CHARLEVOIX LISTINGS. SEVERAL PROFESSIONAL MEN WISH TO LOCATE ON THE NORTH OR SOUTH SIDES OF THE LAKE! FOR FAST SERVICE, CALL US AND WE'LL TRY OUR BEST.

59A Articles for Rent

LAWN EQUIPMENT FOR RENT

- LAWN MOWERS
- GARDEN TILLERS
- FERTILIZER SPREADERS
- LAWN SEEDERS

HARBOR HARDWARE

Phone LI 7-9151

60 Wanted Misc.

WANTED TO BUY, REAL OLD jewelry, dishes, colored glass, wash bowl and pitchers, frames, furniture, clocks and old store articles. Call 547-6464. 8/10x3-60

62 Rooms for Rent

ROOM. For rent sleeping room with private bath and shower with light house keeping facilities. Mrs. Cecil Richardson, 307 Mason St. Phone LI. 7-2673. 8/3tf62

ROOMS FOR RENT. Bedrooms in my home at 115 Pine River Lane, with a view of all Lakes. Near downtown. Contact Mrs. P.D. Campbell, Ph. LI 7-2533. 7/6tf62

68A Furnished Apartments

1 OR 2 Bedroom apartment on 2nd floor. Available by week, month or year around. See Mrs. P.D. Campbell at 115 Pine River Lane. Phone LI 7-2533. 7/6tf68A

Furnished, 1 bedroom, upstairs, heated apartment; Nicely located. Call Mrs. Fels, LI. 7-9450. 8/17tf68A

FURNISHED, 3 room apartment for rent. Adults only at 225 Belvedere Ave., Charlevoix. 8/17x68A

72 Houses for Rent

MODERN FULLY insulated 3 bedroom, brick ranch home, 1½ bath, oil heat, full heated basement, 2 car attached garage, built ins, fireplace, drapes and carpeting, hill top location. South of town. Call 547-2795. 8/3x3--72

4 BEDROOM home in Ellsworth, fully automatic heat, convenient location. Call LU 8-2355. 8/10tf72

SMALL HOME. New 3 room furnished home, equipped with new gas furnace, hot water heater and gas range, shower bath, available to adults by week or longer. Ph. 547-9407. 8/17x72

FOR RENT. 3 bedroom unfurnished home with base board hot water, gas heat with garage. Also small 2 bedroom cottage gas heat. Available September first. 8/17c72

72A Furnished Houses to Rent

FURNISHED two and three bedroom homes, after Labor day, Call LI. 7-2713. 8/17x72A

75 Wanted to Rent

ENGINEER WISHES to rent 2 bedroom furnished home for year around living. No small children. Call 536-7641 or 547-9130. 8/3/tf75

WANTED TO RENT. Newly arrived accountant desires year around 3 or 4 bedroom unfurnished home in Charlevoix area. References. Call Robert Lee, 536-2261. 8/17tf75

WANTED TO RENT. Young executive and family needs 3 or 4 bedroom home in Charlevoix school district beginning Sept. 6 until spring of 1967. Please reply Box 88 % Charlevoix Courier, Charlevoix. 8/17x75

78 Houses for Sale

HOUSE, 3 bedroom home with basement and oil furnace. Completely insulated. Phone LI. 7-2445 or see at 102 W. Lincoln., Charlevoix. 8/3x3--78

PARADISE LAKE--small 3 bedroom home on lake. Price $6,000 terms. Petoskey -- 3 bedroom home, 2 baths. Wayne Moser, Real Estate Broker, 347-4678, R No. 2, Petoskey. 8/17x3--78

BRICK, 2 bedroom home, wall to wall carpeting, garage, garden spot, Very nice in-good neighborhood. Owner leaving town. Will sacrifice. Call LI. 7-2097. 8/17x2--78

HOME at 209 W. Garfield for sale by recent widow. 2 bedrooms, 2 baths, wall to wall carpeting and drapery. Will Sacrifice. See or call LI. 7-9526. 8/17c2--78

2 BEDROOM Stone Home with garage on Highway 66 in Ironton. Call 547-2668 for more information. 8/17c2--78

BUSINESS FRONTAGE, 2 bedroom house in Bay Shore (on highway) on large lot $8,500. Call 347-8977 after 6 p.m. for appointment. 8/17x78

79 Lots for Sale

MICHIGAN LAKE frontage. 90' x 550' for $5,000. Clipper View subdivision. Best sand beach, wildlife, beautifully wooded, access by county road. Contact E. Kurek, Archway Motel, Charlevoix, Mich. 8/17c79

80 Cottages, Resort Land, Hunting, Fishing Sites

ATTRACTIVE, NEW, 2 bedroom cottage not quite finished on 100 feet of Grand Traverse Bay frontage, Banks Township. Priced to sell. Write or phone State Wide Real Estate, Eastport Phone LY 9-7463. 8/17x2--80

82 Exchange, Real Estate

WILL SELL or trade for house trailer, our equity in $5,500.00 home, 7 rooms with bath. Nearly 1 acre lot with new garage. Ph. LI. 7-9735. 8/17x82

LEGAL NOTICE

ORDER OF PUBLICATION
General

STATE OF MICHIGAN,
Probate Court for the County of CHARLEVOIX.

Estate of HUGH D. BOYLE, deceased.

It is Ordered that on August 30, 1966, at 10:00 A.M., in the Probate Courtroom Charlevoix, Michigan a hearing be held on the petition of Karl L. Erber for license to sell real estate of said deceased. Persons interested in said estate are directed to appear at said hearing to show cause why such license should not be granted.

Publication and service shall be made as provided by Statute and Court Rule.

Dated: August 1st, 1966.

s/John Makel
Judge of Probate.

Robert L. Hoffman
Attorney for Administrator
212 Bridge Street
Charlevoix, Michigan.
(8/3-3)

LEGAL NOTICE

File No. 6419

ORDER OF PUBLICATION
General

STATE OF MICHIGAN
Probate Court for the County of Charlevoix.

Estate of GERTRUDE P. BLOCK, Mentally, Incompetent.

It is Ordered that on September 13, 1966, at 10:00 A.M. in the Probate Courtroom at Charlevoix, Michigan a hearing be held on the petition of Earl J. Shapton, Guardian, for license to sell or mortgage real estate of said ward. Persons interested in said estate are directed to appear at said hearing to show cause why such license should not be granted.

Publication and service shall be made as provided by Statute and Court Rule.

Dated: July 29, 1966.

s/ Hon. John Makel
Judge of Probate

Clark, Stroup, Brown & Price, Attorneys
First National Bank Building
Petoskey, Michigan
(8/17-3)

LEGAL NOTICE

ORDER OF PUBLICATION
General

STATE OF MICHIGAN,
Probate Court for the County of CHARLEVOIX.

Estate of DENNIS D. BOYLE, deceased.

It is Ordered that on August 30th, 1966, at 10:00 A.M., in the Probate Courtroom Charlevoix, Michigan a hearing be held on the petition of Karl L. Erber for license to sell real estate of said deceased. Persons interested in said estate are directed to appear at said hearing to show cause why such license should not be granted.

Publication and service shall be made as provided by Statute and Court Rule.

Dated: August 1st, 1966

s/John Makel
Judge of Probate.

Robert L. Hoffman
Attorney for Administrator
212 Bridge Street
Charlevoix, Michigan
(8/3-3)

Festival Goers Say 'Keep Up the Good Work'

Chamber of Commerce Manager Archie Dayton reports he has received two notes from out-of-towners praising the Chamber and the city for the 1966 edition of the Venetian Festival. Both urged the city to "keep up the good work."

Bard A. Miles, 2301 Victor St., Lansing, wrote:

"My wife and I especially liked the boat parade and the fireworks and I think the children liked the parade the best.

"Thank you for putting on such a terrific event this year. Keep up the good work"

• • •

HERMAN K. MEYER of the Public Letter Shop in Petoskey wrote:

"I have watched your Venetain Parade every year since it started and I believe this year was the best ever. Keep up the good work."

Mrs. Barry Wood and four children left last Thursday on a two weeks visit in East Rochester, Ohio.

Mrs. Sam Speakes

Zola M. McGinnis Wed in Flint Rites

Miss Zola Mac McGinnis became the bride of Sam Speakes at the Friendship Freewill Baptist Church in Flint Aug. 6, the Rev. James Powell officiating.

The bride is the daughter of Mr. and Mrs. Orval McGinnis of Charlevoix and Flint. The bridegroom is the son of Mr. and Mrs. Willard V. Speakes of Flint.

Mrs. Brenda Speakes, sister-in-law of the groom, was maid of honor. Bridesmaids were Jeannie McGinnis, niece of the bride; Joan Parker, Jolene Bridges and Macella Guidonie.

• • •

BURLINE SPEAKES, the bridegroom's brother, was best man. Groomsmen were Dick Mason, Ken Parker, Greg Ford and Willard McGinnis, brother of the bride.

Brenda Taylor, the bride's niece, was flower girl and Gary Way, the bride's nephew, was ring bearer.

A reception was held at the A. C. Sparkplug Union Hall, with guests attending from Flint, Muskegon, Grand Rapids, Charlevoix, Pontiac and Ohio.

After a wedding trip to northern Michigan, the couple will live in Flint.

Over 19 Years Experience

EXCAVATING

DIGGIN 'N DOZIN'

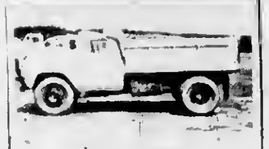

*Bull Dozing
*Truck Service
*Crane Service
*Site Clearing
*Grading
*Basements
*Tree Removal
*Road Building

GRAVEL-FILL DIRT

C.H. SMITH COMPANY
Phone LI. 7-2116
Boyne City Road
Charlevoix

Hospital News

The following persons were admitted to Charlevoix Hospital recently:

Jane L. Retherford, Charlevoix; Andries Klooster, Charlevoix; Schorsch, Christine, Charlevoix; Mary Greene, St. James; Norman Isbell, Lansing; LuAnn DeVries, Charlevoix; Nora Buttlere, Charlevoix; Linda Louiselle, Charlevoix; Richard K. Dennis, Crestwood, Mont., Judy Peebles, East Jordan; Janet Sprague, Central Lake; Susan Hoalt, Bellaire; Anna Harris, Bellaire; Edna Watrous, Bellaire; Linda Hall, Charlevoix; Sylvia Miles, Charlevoix; Ann Reitano, Detroit; Richard Persson, Debary, Fal., Constance Baker, Charlevoix; Helen Cellner, Charlevoix; Cecelia Leymon, Charlevoix; Terrance Nash, Charlevoix; and Janet Wendland, Charlevoix.

The following patients were discharged from the hospital recently.

Paul Leask, East Jordan; Kirk Radtke, Charlevoix; Andries Klooster, Charlevoix; Burton Stevens, Charlevoix; Mabel Bettis, Charlevoix; Edward Womack, Charlevoix; Mildred Lewis, Dearborn Heights; Susan Hoalt, Bellaire; and Joseph Pelletier, Charlevoix.

Births

A son weighing 7 lbs., 7 oz. was born to Mr. and Mrs. David E. Watrous of Bellaire.

A daughter weighing 7 lbs., 8 oz. was born to Rev. and Mrs. Donald Schorsch of Charlevoix.

A daughter, weighing 8 lbs., 2 oz., was born to Mr. and Mrs. Thomas A. Louiselle, Charlevoix.

By the Way...

Funny Things Happen On a Newspaper Job

By Ruth Ann Miller

With only one issue of the Courier left before I return to school, I got to reminiscing the other day about some of the funny things that have happened to me since I started my job in May.

At the time they didn't seem funny, but they're becoming so, the further away they get.

Take my whole first week on the job, for instance. It was Michigan Week and I took dozens of pictures of visiting mayors, and other activities. I got names and other information and then, surprise! None of my pictures turned out. I was discouraged as well as embarrassed. Later I found out that the camera was broken and that it wasn't entirely my fault.

• • •

NEXT THING was car trouble. Twice in one week my car quit near Ironton. The first time I ran out of gas. My gas gauge didn't work and like a dope I thought I had enough fuel to make it home from East Jordan. Thank goodness it wasn't raining--or hailing--because I had to walk a mile with all my gear--purse, camera, notebook and coat--through clay which stuck to the soles of my shoes. I must have looked pretty funny trudging along with shoes weighing a ton.

The next time it was the fan belt. Playing mechanic, I opened the hood and proceeded to try to fix the darn thing. After I had grease up to my elbows, two nice young men from East Jordan stopped and gave me a ride back to Charlevoix. I was a mess, to say the least, and looked more like a "grease monkey" than a lady reporter.

• • •

THEN THERE was the time I took a picture of a man to be used with a story, only the picture, didn't turn out. It was a good thing, though, because I found out later he was the wrong man. That could have proven embarrassing.

Oh, by the way, the gas gauge fixed itself the day after I ran out of gas. Maybe it was because I kept hitting it.

Talk of the Town

The Clifford Gennetts visited his brother-in-law and sister, Mr. and Mrs. William Mason, in Traverse City Sunday. Tuesday afternoon, the Gennett's guests were his brother-in-law and sister, Mr. and Mrs. Ralph Stafford of Detroit and Mr. and Mrs. Verne Darrow of Cadillac.

INTERIOR-EXTERIOR

PAINTING WANTED

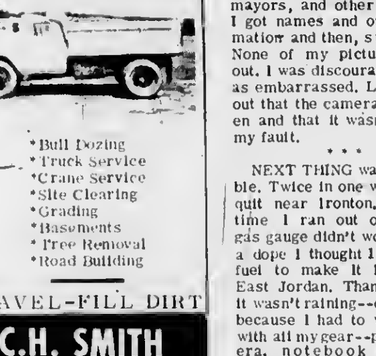

We are anxious to schedule work to keep our paint crews busy. It is important that we maintain a crew of expert painters to accommodate our general contracting business. Temporarily, we can not provide enough painting to keep our crews working. Therefore we are seeking additional painting to fill this slow period. Your satisfaction is guaranteed. Free estimates. No job too large or small.

PHONE LI 7-6446

Paragon Contractors, Inc.

South Bridge Street Charlevoix

ARE YOU A MEMBER YET?
be a "COUPON CLIPPERS" CLUB SAVER!
THOUSANDS of GOLD BOND STAMPS

Here's a Shopper's Bonus worth EXTRA GOLD BOND Stamps

REDEEM 2nd WEEK COUPON NOW

LaChoy SALE

LACHOY BEAN SPROUTS LB. CAN 10¢

LACHOY CHOU MEIN NOODLES 2 3 OZ. CANS 29¢

SWIFT'S BEEF STEW 1 LB. 10 OZ. 49¢

FARMER PEETS RANCH STYLE BACON 2 LB. PKG. $1.59

Smoked Boneless Fully-Cooked HAMS SHANK HALF LB. 59¢ Center Slices lb. 89¢

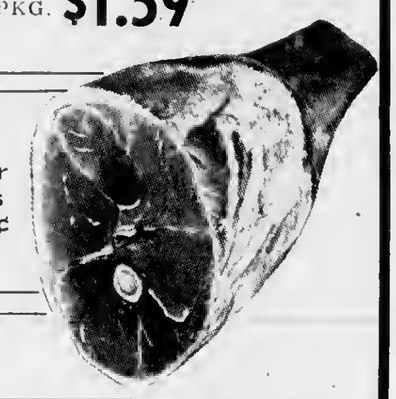

AUNT JANE'S RELISHES Qt. 39¢

FRESHLY GROUND ALL BEEF HAMBURG 49¢

In 3 Lb. Packages, Or More Lb.

GRADE A HEN TURKEYS 10 to 16 lb. average Lb. 39¢

MULLER'S OVEN FRESH LUMBERJACK BREAD 1¼ lb. 29¢

MULLER'S OVEN FRESH CINNAMON ROLLS 16 Oz. Pak 39¢

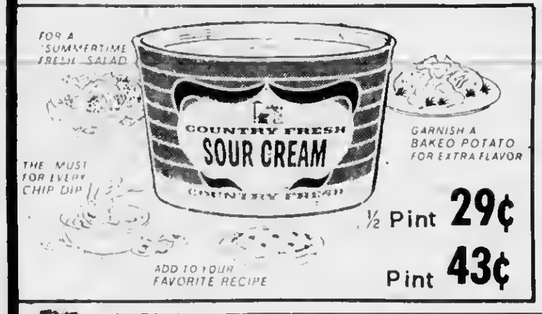

½ Pint 29¢
Pint 43¢

SNYDERS CHOCOLATE SYRUP 1 Qt. 8 Oz. 29¢ With Half Gallon Swifts or Country Fresh Ice Cream Purchase

Maxbauer's BUTTERMILK Qt. 18¢

CRISP, CELLO PAK CARROTS 2 lbs. 25¢

SIZE 138 CALIFORNIA ORANGES DOZ. 49¢

EXTRA 50 GOLD BOND STAMPS With Purchase of Every LaChoy Beef, Chicken or Mushroom Chow Mein 1 lb. 12 Oz. Can Good Thru August 20, 1966

EXTRA 50 GOLD BOND STAMPS With Purchase of Every 2 Packages CHOP SUEY MEAT Good Thru August 20, 1966

EXTRA 50 GOLD BOND STAMPS With Purchase of Every 2 Lbs. or More Oleson's Country Smoked Hot Dogs Good Thru August 20, 1966

EXTRA 50 GOLD BOND STAMPS With Purchase of Every 2 Packages HOSIERY Good Thru August 20, 1966

HOURS:
9 a.m. to 6 p.m. DAILY
9 a.m. to 9 p.m. FRIDAY
CLOSED ALL DAY SUNDAY

OLESON'S FOOD STORES
of Charlevoix the Beautiful

3 locations in Traverse City - Downtown Cadillac

You'll Really Like OLESON'S Low, Low Prices Plus Double Free GOLD BOND STAMPS Ev

Take your problems to Church this week — *millions leave them there!*

ASSEMBLY OF GOD CHURCH

203 E. Upright St.

Sunday School 10:00 a.m.

Morning Worship 11:00 a.m.

Evening Services 7:30 p.m.

Rev. Don Schorsch

BIBLE BAPTIST CHURCH

904 May St.

Morning Worship 11:00 a.m.

Sunday School 10:00 a.m.

Evening Worship 7:30 p.m.

Minister: J. Lugibihl LI 7-9338

BETHANY LUTHERAN CHURCH

1479 Bridge St.

Sunday School	9 A. M.
Worship	8 A. M.

Rev. Richard Noffze, Pastor

THE FIRST BAPTIST CHURCH

206 State St.

Sunday School 10:00 a.m.

Morning Worship 11:00 a.m.

Evening Services 7:30 p.m.

Minister: Jack G. Harris LI 7-9765

CHRIST EPISCOPAL CHURCH

State St. at Clinton

Sunday Services

Holy Communion -- 8 a.m.
Family Eucharish and Instruction -- 9:30 a.m.
First Sunday of Month
Holy Communion and Sermon -- 11 a.m.
Other Sundays
Prayer and Sermon -- 11 a.m.

CHRISTIAN SCIENCE CHURCH

West Clinton St.

Morning Worship 11:00 a.m.

Service First Wednesday of month 8 p.m.

Like Father, Like Son

He's going to be a writer, just like Daddy. He's playing the part down to the last detail, even to the pencil behind the ear. Boys are like that. Even while quite young they have a natural ambition to follow in their father's footsteps. Many of their growing years are spent trying to grow to be a man just like Dad. Such being the case a father's main efforts should be to set a fair, square and noble example.

To do this, regular attendance at church can be a source of great help to the father. He should avail himself of it, for the son watches everything that he does and if Dad goes to church he will want to go also. Then the second reason is that Dad himself will be getting a weekly inspiration in how to set the kind of example a model father should set. He will then be proud to have people say, "like father, like son."

Lake Construction Co.
Charlevoix LI 7-2531

Charlevoix Abstract & Engineering Co.
Charlevoix

Charlevoix County State Bank
Charlevoix

The Charlevoix State Savings Bank
Charlevoix

Charlevoix Oil Co.
Citgo Products
Charlevoix LI 7-6581

Erber Oil Co.
Sinclair Products
Charlevoix Petoskey Gaylord

Jim Fiedler Residential Builder
309 E. Dixon, Phone 547-9750

Gill's Appliance
Philco-Zenith Service
214 Bridge St., Charlevoix

Helene's Beauty Shoppe
102 Park Ave., LI 7-2261

Hess Furniture Co.
See Hess and Buy for Less!
Charlevoix

Kit Carson Lumber Co.
S. Bridge St., Charlevoix

The Will-Flow Corp.
Petoskey Rd. Charlevoix

Lake Construction Co.
General Contractors
Charlevoix LI 7-2531

Novotny Plumbing and Heating Co.
Licensed Master Plumbers
LI 7-2641 Charlevoix

Paul-Reed Inc.
Petoskey Rd. Charlevoix

Top O Michigan Rural Electric
Boyne City

Robt. W. Winchester
Charlevoix

COMMUNITY REFORMED CHURCH OF CHARLEVOIX

Petoskey Ave. at Meech St.

Sunday School 10:00 a.m.

Morning Worship 11:00 a.m.

Minister: Charles A. Stoppels LI 7-2506
Evening Worship 7:45

COMMUNITY CHURCH OF GOD

202 W. Hurlbut

Sunday School 10:00 a.m.

Morning Worship 11:00 a.m.

Evening Worship 7:30 p.m.

Minister: G. L. Majors LI 7-2875

FIRST CONGREGATIONAL CHURCH

Park and State St.

Sunday School 9:45 a.m.
Morning Worship 11:00 a.m.
Minister: Lawrence E. Tenhopen
Phone LI 7-9122
Minister Emeritus: H. E. Kohn

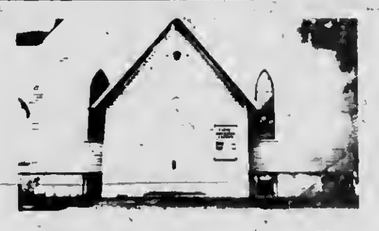

FIRST METHODIST CHURCH

106 State Street

Sunday School 9:45 a.m.

Morning Worship 11:00 a.m.

Minister: Leona M. Winegarden LI 7-2[illegible]

ST. MARY'S ROMAN CATHOLIC CHURCH

1000 Bridge St.

Sunday Masses: 7 a.m., 8:30 a.m., 9:30 a.m., 10:30 a.m., and 11:30 a.m.
Masses will be said at the same time on holy days.
Confession Saturday 4:30 to 5:30 and 7 to 8 p.m.
Priest: E. F. Denay LI 7-[illegible]

With the hope that it will, in some measure, foster and help sustain that which is good in family and community life, this feature is sponsored by the business firms and organizations whose names appear in the adjoining columns.

THERE'S lots of good eating on this rainbow trout caught by Joe Foster in Lake Charlevoix.

Atwood

Mrs. Henry Burns
Phone LO 6-2344

Mr. and Mrs. Eddie Sir and family of Madison Heights and her mother, Mrs. Mary DeVries, visited the Art DeVries and the Erwin Holechecks.

Mr. and Mrs. Gordon Gair and family of Grand Rapids also called on the Erwin Holechecks.

Our community was shocked by the sudden death of Allen James De Young, 22, of Hamilton. He was a relative of the DeYoung and Doctor families here.

Mr. and Mrs. Gordon Gair and family of Grand Rapids spent a week's vacation at Bell's Bay. They visited the Erwin Holechecks, the Art DeVries and other friends in the area.

Mr. and Mrs. Lewis Essenburg of Cuttlerville spent a few days this week at the home of their daughter and son-in-law, the Doug Ways.

Mr. and Mrs. Warner Alois of Holland were weekend visitors at the home of her sister's family, the Peter Potts.

Mrs. Mary DeVries, who spent several weeks with Mrs. Henry Burns, left Saturday morning and will spend a few days with her brother, Ray Dennis, of Troy at his Ellsworth cottage.

The Paul Veenstras, Marvin Veenstras and Louis Veenstras of Grand Rapids are visiting in the area.

Lou Ann DeVries, 6, daughter of Mr. and Mrs. Henry DeVries, had her tonsils out at Charlevoix Hospital.

The Gerald Van Bennekoms have been visiting friends and relatives in the area.

Mr. and Mrs. Hans De Young, Mr. and Mrs. Bob Vollmer, Mrs. Frank Potter and Mrs. Henry Burns attended the wedding of Larry Brock, son of Mr. and Mrs. Harry Brock of Atwood, and Miss Carol Denny, daughter of Mr. and Mrs. Earl Denny of Ellsworth Aug. 3 at the Assembly of God Church in Charlevoix.

Miss Carla Essenburg, daughter of Mr. and Mrs. John Essenburg, entered Little Traverse Hospital in Petoskey Monday.

Mr. and Mrs. Neil Kruse and children of Ellsworth and her mother, Mrs. Catherine Goeman and daughter, Debbie, of Grand Rapids.

Julie Way, daughter of Mr. and Mrs. Doug Way and Mary Kayner, daughter of Mr. and Mrs. Richard Kayner, spent a week at Lost Valley camp near Gaylord, sponsored by Assembly of God Church in Charlevoix.

Pair of Skaters Are Identified

Earl Miller, who was born in Charlevoix in 1882 and has lived here all his life, has identified the two unnamed skaters in last week's "Charlevoix of Yesteryear" column.

He says they are Dick Shapton (left) and Verl Crandall, both now deceased.

Booklet Tells How to Tap Recreation Kitty

Individuals and organizations seeking federal aid for outdoor recreation projects will find a complete listing of the U.S. government's major financial assistance programs in a new booklet being sold through the Superintendent of Documents in Washington, D.C.

The publication, "Federal Assistance in Outdoor Recreation," describes matching grants for states, counties, cities and other units of government, including those available under the Land and Water Conservation Fund program.

It also lists sources of federal recreation loans for individuals, associations and small towns.

Copies of the pocket-size, 83-page booklet are available at 35¢ each from the Superintendent of Documents, Government Printing Office, Washington, D.C. 20402.

Mr. and Mrs. Lewis Church of Hopkins and their son, Robert, a student at the University of Michigan, were recent guests at the home of Mrs. Clara Walker.

A man feared his purse would be hit
By someone his doggy had bit
So he came to see us
And without any fuss
The insurance protection was writ.

* Liability insurance is a MUST. Not costly at

Bridge & Hawley
INSURANCE
CHARLEVOIX COUNTY STATE BANK BLDG.
Charlevoix

representing:
Hartford Fire Insurance Company
of THE HARTFORD Insurance Group, Hartford 15, Conn.

Talk of the Town

Mr. and Mrs. John Beattie and daughter of Detroit spent a few days with Mr. and Mrs. Stanley Houghton and other relatives. Mrs. Beattie is Mr. Houghton's sister.

Mr. and Mrs. Art Gross and family of Redford Township were visitors last week at the home of her brother and sister-in-law, the Bob Clocks.

Mr. and Mrs. Percy Christopher of Stoughton, Wisc., visited Mrs. Dewey Fosmore. This was a great reunion and surprise to Mrs. Fosmore as Mrs. Christopher and her were old school friends and had not seen each other since 1912.

L.Z. Rigle of St. James visited his sister, Addaleen Gould last week. Also visiting were Mr. and Mrs. Buckley LaRose and family of Flint.

Mrs. Desmond Cusrler and three children of Birmingham Mrs. Bernard Lederman of Ferndale, Norman Gallagher of Port Huron and Mrs. Fred Zalusky of Ludington are visiting at the home of Mrs. Mark Cross.

Mr. and Mrs. Don Heise of Ann Arbor and their guests, Mr. and Mrs. David Miller of Elkhart, Ind., visited recently with Mrs. Heise's parents, Mr. and Mrs. Martin Halverson. They also visited his mother, Mrs. Laverne Heise.

Mr. and Mrs. Floyd Genia had as their recent guests his brother and sister - in - law, Mr. and Mrs. Howard Genia and family of Manorville, L. I., N.Y., and Barbara Cloud of Sisseton, S. D.

Mrs. Harry Evans and three daughters have returned to Kalamazoo after spending a month with her mother, Mrs. Leroy Allers. While here they also visited at Mackinaw City, Mackinac Island and St. Ignace.

Mr. and Mrs. George C. Valentine and children, John, Susan and Libby of Birmingham are visiting her mother, Mrs. Robert F. Pfeiffer at her Oyster Bay cottage. The Rev. Mr. Pfeiffer who has been here, has returned to Evanston.

Mr. and Mrs. Paul Allers of St. Ignace are the parents of a son, Patrick Michael, born July 27. The father is the son of Mr. and Mrs. Leroy Allers.

Mr. and Mrs. Jack Boss and daughter, Susie, have returned to Ann Arbor after visiting relatives here and East Jordan.

Mr. and Mrs. Lawrence T. Thompson and three children of Wichita, Kans., are visiting relatives here while on a trip around Lake Michigan.

Mr. and Mrs. Lloyd Cummings and daughter, Marilyn, have returned from a vacation trip that included a trip around Lake Superior and through the Upper Peninsula.

Mr. and Mrs. Thomas Lennon and twin sons of Norwalk, Ohio, arrived Friday for a week's visit with relatives and friends.

Mr. and Mrs. Clyde Thomas arrived Monday from Claymont, Del., to visit their son-in-law and daughter, Lt. and Mrs. David S. Smith.

Mr. and Mrs. A.M. Allard had as their recent guests her nieces, Mrs. Regina Heidema and family and Mrs. Betty Ragstel and children of Wyoming.

Mr. and Mrs. Robert Thornton returned to their home in New York City Saturday following a visit with her parents, Mr. and Mrs. Karl J. Erber. Enroute they planned to visit at Niagara Falls. While here they spent four days at the Erber Cabin on Beaver Island where they had as their guests Mr. and Mrs. James Parkinson, also of New York.

Mr. and Mrs. Jack Erber and family are vacationing at the Erber cabin on Beaver Island, They had as their guests for several days Mr. and Mrs. Artie Kenny of Lansing and Mrs. John Shumary and children.

Among those from away who were here for services for Mrs. Walker Miles were Mr. and Mrs. Roger Sweet and family of Battle Creek, Mr. and Mrs. William Barker and family and Mr. and Mrs. Bard Miles and family of Lansing. The Bard Miles family returned home Sunday. The others returned earlier.

Mr. and Mrs. Ronald Wojan and family have returned to Fairfield, Calif., following a two weeks visit with his parents, Mr. and Mrs. John Wojan.

Recent guests of Mrs. Paul Kohler at her Oyster Bay cottage were her brothers-in-law and sisters, Mr. and Mrs. Robert H. Barbor of Haddonfield, N.J., and Col. and Mrs. Edward E. Reid of Bridgeport, Conn.

Mr. and Mrs. Kenneth Partrick of Birmingham spent a week with her parents, Mr. and Mrs. Joseph Stover. Mr. and Mrs. Sam Straw were Sunday callers at the Stover home.

Mr. and Mrs. Dean Davenport have returned from a three-day trip to Mt. Pleasant, Iowa. They will make their home there next month when he assumes his coaching duties at Wesleyan College there.

Mr. and Mrs. James Pulaskey and two children have returned to Bad Axe following a week's visit with her brother-in-law and sister, Mr. and Mrs. Thomas Acton.

Mr. and Mrs. Bert Bockleman and family of Churubusco, Ind., returned home Sunday after spending several days with Mr. and Mrs. Wallace Bennett.

Mr. and Mrs. Alfred Kantola and family of Grand Rapids visited friends here recently before taking a cottage at Walloon Lake.

Mr. and Mrs. Generoso Andaleon and daughter have returned from a five-day visit with relatives in St. Louis, Mo.

Mr. and Mrs. John Wiles of Lake Orion visited recently with Mr. and Mrs. Joseph Stover.

Judy Walker, a student at the University of Michigan, is spending three weeks with her mother, Mrs. Clara Walker. Other guests at the Walker home are Mrs. Frank Walker and grandchildren of Chicago.

Don't say "YES" till you have all the facts

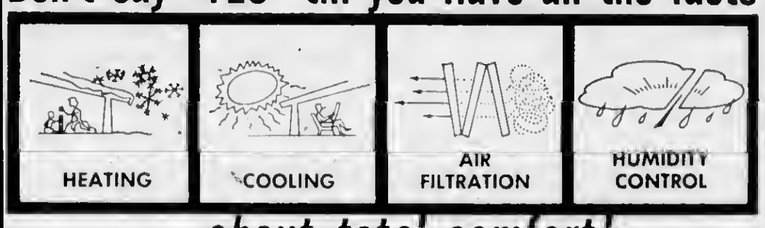

...about total comfort!

Investigate AFCO Year Around Air Conditioning!
Heating—Cooling—Air Filtration—Humidity Control
All are available in a single comfort system and at modest cost.

AFCO SINCE 1900

See your AFCO—Comfortmaker Dealer.

Comfortmaker®

GAS HEAT INSTALLATION CO.
1005 May St. - Charlevoix - Phone LI 7-9721

ROLL IN FOR THE RIGHT TIRE AT THE RIGHT PRICE!

PICK ANY SIZE AMOCO 120 SUPER TIRE OR ATLAS PLYCRON ("THE ROUND TIRE") AND CHARGE!

It couldn't be easier. Your Standard Oil Dealer knows tires. He wants to know you better. And right now he'll give real value on any of his famous, nationally advertised tires. No beating-around-the-bush or double-talk. You'll get your money's worth—and more. Whether you buy a set or a single. But isn't that as it should be? After all "*You expect more from Standard and you get it.*"

The American Oil Company 1966 · World's largest distributor of Atlas tires

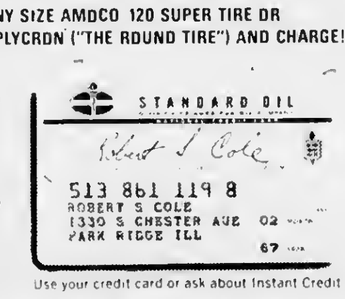

Use your credit card or ask about Instant Credit

★ NO MONEY DOWN—UP TO 12 MONTHS TO PAY ★ DAY AND NIGHT SERVICE ★ LIBERAL TRADE-IN ALLOWANCE ON YOUR OLD TIRES

AVAILABLE AT THIS PARTICIPATING STANDARD OIL DEALER

Phil Martin

PETOSKEY AVE.

PHIL MARTIN'S STANDARD SERVICE

Ade Werner

PHONE LI 7-2461

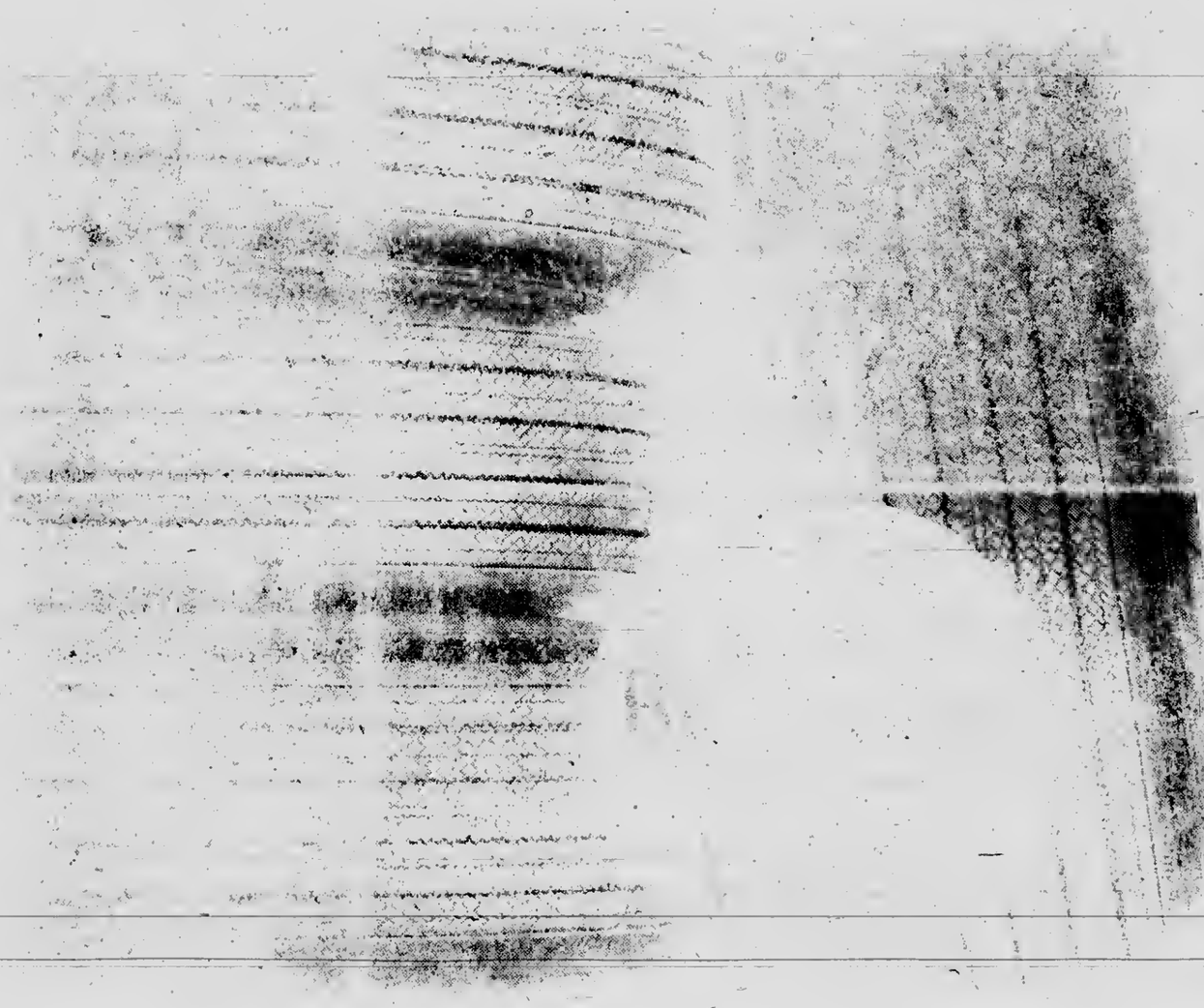

PHIL MARTIN'S STAND
SERVI

Circlin' the Bases

with DEANO

FASTBALL LEAGUE

American Mold continued its lead over Lake Construction in the two team race for the fastball league title. In their game with County State Bank they scored nine times in the first three innings to hand a 9-3 defeat on the Bank boys. Dave Smith and Nate Boss each banged out three hits for the Mold while Gary Stutzman had a triple and single for the losers.

Lake Construction kept their slim hopes alive when they won a forfeit against Olesons, who were unable to field a complete team at game time.

County State Bank scored in every inning to whip the Servicemen 14-2. Warren Belding's two doubles and Larry Edward's long home run paced the winners attack. Gary Crain pitched a neat two hitter.

STANDINGS

	W	L
Am. Mold	10	2
Lake Con.	8	3
Co. St. Bank	7	6
East Jordan	4	7
Oleson's	1	8
Servicemen	2	9

The Fastball League batting title is still up for grabs. Yearlong leader Steve Kaczulk continued to lead the pack, but veteran Ken Balch has made a strong effort to dislodge him. The race appears to be one that perhaps will be decided in the season's final game.

	AB	H	Pct.
Kaczulak-LC	35	15	.429
K. Balch-AM	37	15	.405
L. Boss-LC	31	12	.375
Ron Grunch-LC	32	12	.375
D. Smith-AM	28	10	.357
G. Stutzman-CSB	24	10	.377
L. McBride-LC	12	15	.357
T. Neville-EJ	29	10	.345
G. Seese-CSB	33	11	.333
G. Crain-CSB	35	11	.314
J. Bennett-EJ	29	0	.310
D. Kelly-LC	29	9	.310

JUNIOR LEAGUE

Jerry's Gulf continues its hold on first place, but Electra is right on their heels, just waiting for a break, and a chance to move in on the league leadership. Jerry's lost a forfeited contest to Electra when they failed to field a complete team at game time. However, they scored six runs in the fifth and sixth innings to break open a close contest with Freedmans and coasted to a 13-1 win. Against A & W it was more of the same as they posted an 18-6 win with Steve Smith's four hits pacing the attack.

Electra needed extra innings before disposing of Freedmans 8-7. It was a game full of exciting and wonderful plays, with the winners scoring without benefit of a hit in the bottom of the eighth. An infield error, passed ball, and sacrifice fly brought in the winning tally. Putman and McLellen paced the winners while Mike Lord banged out a homer and double for the losers.

STANDINGS

	W	L
Jerrys Gulf	8	2
Electra	7	3
Novak's Ins.	4	6
A & W	3	6
Freedmans	2	7

BATTING AVERAGES

	AB	H	Pct.
S. Smith-J's	30	16	.533
Skeel-Er.	25	12	.480
Peters-J's	21	10	.476
Blissett-J's	33	13	.394
G. McClellen	36	14	.390
Ostrum-Novk.	26	10	.385
McDougal-J's	28	9	.322
B. Gooch-E	30	10	.300

PEANUT LEAGUE

The Cards continued to lead the second round with a perfect 3-0 record. They posted a 10-1 win over the Tigers to remain unbeaten in Peanut League play. Chris Hillman banged out three card hits, while Leon Perron collected all three of the Tiger hits.

The Astros scored in nearly every inning to beat the Dodgers 15-8. Dennis and Roger Crain and Joe Jones all had three hits apiece for the Astros.

The Cubs hung a 6-3 defeat on the Pirates with Bob Cudd blasting out a home run. Ned Henley led the Pirates with two base knocks.

The Tigers battled from behind to defeat the Cubs in extra innings 8-7. Leon Perron and Dave Pinto had two hits each for the winners while Dale Boss and Ron Simpson had two each in a losing cause.

STANDINGS

	W	L
Cardinals	3	0
Cubs	2	2
Astros	2	2
Tigers	1	1
Lions	1	1
Pirates	0	2
Dodgers	0	3

BLOOPER LEAGUE

Things have to start happening in the second round of the Blooper league as three teams are undefeated and they start to run into each other on the schedule. Boyne City has a one game lead in the win column, but will play second-place Novaks tonight and something has to give.

--ONE MEMBER OF THE Bernard Lucas family of Chicago was the 400,000th visitor to Consumers Power Company's Big Rock nuclear plant. Here Mr. and Mrs. Lucas and daughter Tami, 3½, examine Michigan map outside Big Rock information center. They were given a complete tour of the plant and taken to lunch by Information Chief Charles England.

Boyne bombed Freedmans 15-1 with Wilson and Janack leading the attack. Novaks posted a 12-6 win over Hamiltons and the Medicine Chest used last inning homers to edge Mold 8-7, scoring 4 in the last inning.

STANDINGS

	W	L
Boyne City	3	0
Novak's Ins.	2	0
Medicine Chest	2	0
Hamiltons	1	2
American Mold	0	3
Freedman	0	3

WOMEN'S LEAGUE

Edwards IGA cinched the women's title, posting a 13-1 win over the Military Wives. The win gave the Champions a perfect 9-0 record with three games remaining and the nearest team is four games back.

Al's Texaco cinched the title for Edwards with their 5-2 win over Paul-Reed.

STANDINGS

	W	L
Edwards	9	0
Al's Tex.	7	4
Paul-Reed	6	4
Dairy Queens	3	6
Mil. Wives	0	11

KIWANIS YOUTH LEAGUE

The Red Sox closed out the regular season whipping the Green Sox 23-18 and ended up winning the second round to go with the first round they had earlier won. As a result they became the new City Champs.

In the tournament the Black Sox upset the Blues to advance along with the Red Sox into the finals. The Black Sox win was their first of the season.

Rec Ramblin'

SENIOR CITIZENS

The Potluck supper turned out to be a tremendous success with more than 40 attending. Officers were elected and a game party is being planned for the final summer meeting on Sept. 2. Roy Bennett was selected president and he is going to select his vice president. Lynda Johnson was elected secretary and Eva Smith treasurer. Ira Olney was appointed Program chairman, Norma Moerland hostess and Refreshment chairmen, and Norma Butler and Lorna Olney co-chairman for the newsletter.

After the business meeting, there was a social hour and group singing.

RED CROSS SWIMMING

The swimming program draws to a close with the final week devoted to testing and evaluation. The Junior and senior life saving classes are preparing themselves for their long distance swim. The adult class continued to progress nicely and well as the early nonswimmers class.

BEACHES

Colder weather held down beach attendance, however the water temperature still was high enough to make swimming enjoyable. Guards will continue to be on the beaches until Labor Day when the season officially comes to a close.

Mrs. Josephine Conley of Prestonberg, Ky., and Mrs. Buretla Hale of Waverly, Ohio, visited at the home of their niece, Mrs. Bernie Ward Sr., and with their sister, Mrs. Mollie Prevost. A cousin, Mrs. Virginia Fritzpatrick of Springport, Mich., also visited with them.

Mr. and Mrs. Allen Campbell have sold their Norwood home and moved to 907 Bridge st.

Talk of the Town

Mrs. Alvin T. Bennett has has as her guests her entire family Mr. and Mrs. Alvin Bennett Jr. and family and John Bennett of Bellingham, Wash., Mr. and Mrs. William Bennett and family of Muskegon, her son-in-law, 1st Sgt. John Thompson who arrived from a year's duty in Vietnam to join Mrs. Thompson and daughter who had been here with Mrs. Bennett, Mr. and Mrs. Keith Nickerson and family of Petoskey and Mr. and Mrs. Charles Bennett of Scottsdale, Ariz., who are here for the summer. The Thompsons left last week for his new assignment at Plattsburg, N. Y.,

Mr. and Mrs. Daniel Thomison and five children returned Sunday to their home in Elmhurst, Ill., following a visit with their cousins, Mr. and Mrs. Ivan Phillips, and other relatives. The Phillipses' also had as their guests their nephew and niece, Mr. and Mrs. Dennis Funk and two children of Grand Rapids.

Lt. and Mrs. Robert Chapman have returned to Novato, Calif., after spending a week with her parents, Mr. and Mrs. Clifford G. Riley. Enroute west they spent some time in Detroit and New York.

Recent guests at the home of Mr. and Mrs. Vernon Cooper were his parents, Mr. and Mrs. Vern Cooper of Milwaukee, Wis., and Mr. and Mrs. Harold Reed and four children of Eau Claire, Wis.

Franz Erickson enlisted recently in the U. S. Army. He left last week for basic training at Fort Leonard Wood, Mo. He is the son of Mr. and Mrs. Oscar Erickson and has completed two years at Northern Michigan University.

W. E. Goss is spending some time in Grand Rapids and in Saranac with his sons and daughters - in - law, Mr. and Mrs. William Goss and family and Mr. and Mrs. Thomas Goss and children.

Mr. and Mrs. Lloyd Cunningings and family and Mr. and Mrs. James Martin and family were at Harrison recently for a family reunion with relatives from the Detroit area who had journeyed to the state park at Harrison for the family gathering.

Sgt. Eugene Bridge arrived recently from Vietnam where he had served more than a year with the U. S. Army. He was joined at the home of his mother, Mrs. Robert Bridge by his wife and two daughters. They have now returned to their home in Hampton, Va.

The Fitting Room
201½ W. HURLBUT STREET
CUSTOM SEWING
ALTERATIONS
Both Men's & Women's
ETTA DARBY

BIDS WANTED

SEALED BIDS will be received by the City of Charlevoix, at the office of the City Superintendent, City Hall, until 8:00 p.m., E.S.T. on September 6, 1966, for the paving with Hot Plant Mix Bituminous Aggregate, of approximately 5200 square yards of streets in the City of Charlevoix. Specifications and Bid Blanks may be obtained at the office of the City Superintendent, City Hall, Charlevoix, Michigan. The City reserves the right to accept or reject any or all bids.

(8/17-3)

FOOTBALL
AND KICKING TEE

Special

$3.98 RETAIL VALUE

Only $1.88 WITH ANY GASOLINE PURCHASE

- INFLATING VALVE
- OFFICIAL SIZE & WEIGHT
- RUGGED PEBBLEGRAIN VINYL
- WHITE "PRO" STRIPES
- PLASTIC KICKING TEE

USE ZEPHYR REGULAR OR SUPER ETHYL GASOLINES...SIX-TIMES SEASON-BLENDED FOR THIS AREA!

Zephyr

ZEPHYR CUTS YOUR COST OF DRIVING

Charlevoix Zephyr Service
1209 Bridge Street
Charlevoix Michigan

HOLY COW!

MILK'S GONE UP, TOO?

In these times of "higher prices for everything," the economic facts of life leave the dairy industry no alternative but to raise the price of dairy products.

FACT NO. 1. A dairy farmer received no more money for his milk at the start of 1966 than he did in 1952.

FACT NO. 2. The price of milk from your dairy or grocer was no higher during 1965 than 1952.

IN THE MEANTIME

FACT NO. 3. The cost of operation of a dairy farm or your local dairy has risen continually since 1952.

Automotive pay in 1952 was $4,708.00, in 1965 $9,701.00. Farmers and dairies must compete for this labor market.

Construction costs have risen 40 per cent since 1952.

Adequate farm machinery and dairy plant equipment costs have almost doubled since 1952. For example, a farmer's 3-plow tractor cost $2,000 in 1952. He paid $3,600 for a comparable tractor in 1965!

FACT NO. 4. There are less than half as many dairy farmers and dairy plants in Michigan now than there were in 1959.

FACT NO. 5. Unless the dairy industry can receive a reasonable price for its goods and services, it can't stay in business.

FACT NO. 6. Population expansion plus increased use of dairy products calls for more milk production. An adequate supply of milk and dairy foods can only be supplied by an economically sound dairy business.

People receive 28% of their food nutrients from dairy food, while dairy foods cost only about 18% of their food budgets.

DAIRY PRODUCTS ARE STILL YOUR BEST FOOD BUY!

NORTHERN MICHIGAN MILK PRODUCERS

Baseball and LITTLE LEAGUE GAMES

SUMMER SCHEDULE

All Games Played At the Charlevoix Ballfield
Carpenter Street and Norwood
Week of Aug. 18 - 24

DAY	TIME	TEAM VS TEAM			LEAGUE
THURS.	6:00	Tigers	vs.	Dodgers	Peanut
	7:15	A. & W.	vs.	Novaks	Junior
	8:45	Olesons	vs.	Servicemen	Men
FRI.	6:30	Astros	vs.	Cards	Women
	7:30	Paul-Reed	vs.	Edwards	Women
	8:45	Amer. Mold	vs.	East Jordan	Men
SAT	7:00	Jerry's Gulf	vs.	Freedmans	Junior
	8:45	Lake Construc.	vs.	County Bank	Men
MON.	6:00	Lions	vs.	Pirates	Peanut
	7:15	Electra	vs.	A. & W.	Women
	8:45	Olesons	vs.	County Bank	Men
TUES.	5:45	Dodgers	vs.	Cubs	Peanut
	7:00	Al's Texaco	vs.	Edwards'	Women
	8:00	Paul-Reed	vs.	Dairy Queens	Women
WED.	5:45	Cards	vs.	Lions	Peanut
	7:00	Novaks	vs.	Freedmans	Blooper
	8:00	Hamiltons	vs.	Ellsworth	Blooper
	8:45	Medicine Chest	vs.	Boyne City	Blooper

Pour Goodness by the Glassful... MILK

NORTHERN MICHIGAN MILK "HUB OF HEALTH"

Look for this Seal of Freshness on every carton of Maxbauers Milk

AT YOUR STORE...OR AT YOUR DOOR

Our Milk is Produced and Processed Locally
It's Better . . . Because It's Fresher

Maxbauer's Dairy
Charlevoix Phone LI 7-2441

Norwood

Mrs. Stonley Lord
Phone LI 7-2185

Mr. and Mrs. Charles Welsher spent the weekend in Gaylord with Mr. and Mrs. Herman and Sue Welsher, Mr. and Mrs. Lee Mosier.

• • •

Forrest Wagner and son, Dillard of Detroit visited their parents last week, Mr. and Mrs. Floyd Wagner.

• • •

Mr. and Mrs. Harold Tutton and Mrs. Ethel Clemens of Petoskey were Sunday evening guests of Mr. and Mrs. Milton Mead, Mr. and Mrs. Hugh Carlson of Petoskey also were guests of the Mervards Sunday.

• • •

Mr. and Mrs. Roy Raymer and sons of Detroit visited Mr. and Mrs. Roy [illegible] and Nancy several days last week.

• • •

Mrs. Bud Klooster and family were Thursday evening guests of Mr. and Mrs. Maurice Atwood.

• • •

Mrs. Robert Holtzendorf were Sunday guests of Mr. and Mrs. Maurice Dawson at Crystal Lake.

• • •

Mrs. Bud Klooster called on Mr. and Mrs. Homer Turner and family Sunday.

• • •

Mr. and Mrs. Don Dewey and son of Lansing visited Mrs. Dewey's father last week with her parents, Mr. and Mrs. Carl Lockwood.

• • •

Mr. and Mrs. Milton Richardson spent the weekend in Grand Rapids with their daughter and son-in-law, Mr. and Mrs. Charles Skully and family.

• • •

Mrs. Bruce Odgen and son Randy of Gaylord visited her sister and brother-in-law, Mr. and Mrs. Rodney Richardson and daughter Saturday.

Archie Jeffrey To Take Bride

Mr. and Mrs. Robert L. Fay of Levering announce the engagement of their daughter, Sharon Louise, to Archie Joseph Jeffrey, son of Mrs. Alvin Kane of Charlevoix. A winter wedding is planned.

The bride elect is a graduate of Pellston High School and works in the Michigan Bell Telephone Co. business office in Petoskey.

Jeffrey is in the Navy, serving aboard the U.S.S. Springfield, a guided missile cruiser assigned to the Sixth U.S. Fleet in the Mediterranean.

COMMON COUNCIL

August 8, 1966

[illegible] Council of the City of Charlevoix met on the [illegible] at the City Hall in said City at [illegible] o'clock p.m.

Meeting was called to order by Mayor Bechtold.

Present: Aldermen Boss, Whitley, Boss, Terrill. ABSENT: Aldermen Gill, [illegible].

The Minutes of the July [illegible] were approved as presented to the Council in writing and as recorded in the Council Minutes [illegible].

Alderman Gill, [illegible] offered the following resolution and moved its adoption, seconded by Alderman Neff:

WHEREAS, the Michigan State Highway Department is desirous of commencing the required highway improvements as soon as possible, such highway improvements being desirous and of benefit to the residents of the City of Charlevoix and the public in general,

NOW, THEREFORE, BE IT RESOLVED, that the Mayor and the Clerk of the City of Charlevoix are hereby authorized to execute certain options for purchase of land to the Michigan State Highway Department, said options restricting the City of Charlevoix from selling, conveying, mortgaging or otherwise encumbering those parcels to be conveyed to the Michigan State Highway Department for roadway construction.

Adopted by the following Yea and Nay vote: YEAS: Aldermen Boss, Gill, Mol, Neff, Terrill and Whitley. NAYS: None. ABSENT: None.

It was agreed to ask for bids on Hot Plant Mix for the resurfacing of Michigan Avenue.

The Finance Committee having examined bills totaling $38,988.63 find them correct and recommend they be allowed. Moved by Alderman Gill and supported by Alderman Boss that the Bills be allowed and orders drawn for their amounts. Motion adopted by the following Yea and Nay vote: YEAS: Aldermen Terrill, Whitley, Boss, Gill, Mol and Neff. NAYS: None. ABSENT: None.

On Motion the Council adjourned.

Hospital Open House Is Sunday

HERE IS SOME of the equipment visitors to the Charlevoix Hospital Open House will see next Sunday from 2 until 5 p.m. Above (left) Mrs. George Majors, R.N., head of the Obstetrics Department, shows infant resuscitator into which all new-born babies are placed during their first few moments of life. The resuscitator is heated, and can be used to administer oxygen. Right, Miss Anne Baumgartner, Hospital Administrator, shows equipment used to monitor a patient's heartbeat during surgery and to restart the heart in event of cardiac arrest.

ELLSWORTH NEWS

By Mrs. Anne Osterbaan

Mrs. Earl Fischer of Grand Rapids is visiting her daughter, Mrs. Rhea Dawson.

Mr. and Mrs. Clarence Kamps and children of Coopersville spent last week with her parents, Mr. and Mrs. John De Vries.

Mr. and Mrs. Wilford Jansen and children of Jenison were weekend guests of his parents, the John Jansens. Their grandsons remained for the week with them.

Miss Maxine Elzinga of Los Angeles is spending her vacation with her parents, the James Elzinga. Other guests were Mr. and Mrs. Henry Elzinga of Lansing.

Richard Ruis and Harold DeYoung left Saturday to spend a week at basketball camp at Northern Michigan University in Marquette.

Mr. and Mrs. Dan VanderArk and daughter of Holland spent the weekend with his parents, Mr. and Mrs. Willard VanderArk.

Mr. and Mrs. Arthur Burr and family and his mother, Mrs. Ruby Burr of Peoria, Ill., returned home after spending the week with Mr. and Mrs. Herb Peebles. Mr. and Mrs. Jack Gelsthorp of Peoria are spending two weeks with her mother and husband, Mr. and Mrs. Herb Peebles.

Guests of Mrs. Mettie VanderArk last week were her brother Rev. and Mrs. John Rubingh of Grand Rapids.

Mrs. Liberty ts spending the summer at her home here.

Mr. and Mrs. Arthur Potter of Byron Center called on Miss Jennet Reamsma last week.

Visiting the Fred VanStedum family for a week is Miss Jenny Kaldenberg of Pella, Iowa. She has been a pen pal of Judy's for six years after exchanging names through the Christian Reformed Church official paper. This is Jenny's first visit to Michigan.

Michigan Fruit Canners plant at Ellsworth is packing green and yellow beans and operating a day and night shift with about 180 employees, Henry Ruis, manager, has announced. Because of hot, dry weather the yields are not average and the total will be less than anticipated.

Rev. and Mrs. Georkink and son are vacationing at Interlochen this week. Guest speaker at the Ellsworth Christian Reformed Church was Terry Hagar of Calvin College Seminary. He and Mrs. Hagar stayed with Mr. and Mrs. Jay Kuiper.

Mr. and Mrs. Victor Oosterbaan and family of Cutlerville visited his parents, the Dick Oosterbaan's, for a few days.

Mrs. Effie Wiedenaar of Grand Rapids spent the weekend with her brother and wife, Mr. and Mrs. Jay Kuiper.

Mr. and Mrs. John Smilde of McBain guests of Mrs. Lena Aardema of Central Lake, all visited Mr. and Mrs. Herman VanStedum.

Mrs. George Jake Drenth has recovered from an emergency appendectomy at Charlevoix Hospital.

Miss Anna VanTil of Grand Rapids is visiting her sister, Mrs. Harm Fielstra, for a few weeks.

Rev. and Mrs. Fred Gibbs and Janet left Tuesday for Hopkins to attend District Camp-meeting of the Pilgrim Holiness Church.

Talk of the Town

Mrs. Jeffrey Hanson arrived recently from Havelock, N.C., to visit her parents, Mr. and Mrs. Ivan Phillips. She will be joined later by her husband, Cpl. Hanson, who will be receiving his discharge after serving three years in the U.S. Marine Corps. He will join her here. They will then visit in Midland and Detroit before going to Big Rapids where he will return to his studies at Ferris State College.

Mr. and Mrs. Henry Wagner have returned from Kalamazoo after making arrangements for their return to classes at Western Michigan University. On their return they were accompanied by Ellen Sundling who had been visiting her cousins, Mr. and Mrs. Paul McClure in Lansing and the McClures' son, Michael, who will visit his aunt, Mrs. Ernest Sundling and his grandmother, Mrs. Ingma Pontious.

Michigan State Fair
DETROIT
AUG. 26 thru SEPT. 5
Fun for the Entire Family
15 FREE HORSE SHOWS
Nightly except Labor Day opening plus matinees on Saturdays, Sundays, Labor Day
Thousands of Agricultural, Educational and Industrial Exhibits
FREE ENTERTAINMENT FOR FAIR PATRONS
Gate Adm $1.50
Children 12 and under FREE
HORSE SHOWS
CIRCUS
PRODUCE
MUSIC EVERYWHERE
LIVESTOCK

BANK BY MAIL
Pay in writing!

IN PERSON
Harbor Lights QUARTET
of Battle Creek, Michigan

GOSPEL RECORDING ARTISTS
Here for a Sacred Concert
August 21 at the
Community Church of God
11 a.m.
Community Reformed Church
- 3 p.m.

NEW! FRIGIDAIRE
SPACE AGE REFRIGERATOR!
THE POWER CAPSULE
Space Age successor to the old-fashioned compressor in all Frost-Proof Models. Packs more power for more space, new features!

FPDA-14TK, 13.6 cu. ft. (NEMA Standard) 3 colors or white
Big, Big 13.6 cu. ft. Frost-Proof Value!
• 100% Frost-Proof! No frost, no defrosting ever!
• Big 102-lb. size true, zero zone freezer.
• Twin Porcelain Enamel vegetable Hydrators.
• Deep-shelf storage door holds more!
$245
With 5 to 7 year Operating Refrigerator
Open Friday Evenings 7 to 9
COOK ELECTRIC CO.
55 Years of Quality & Service
Phone DI 7-8171 316 E. Mitchell
Municipal Parking Lot At Rear

We're as near as your Mail Box

Too busy for banking? You can add to your savings and checking account by mail . . . make savings withdrawals too . . . make payments on loans . . . order new checks. Why, you can even *open* a savings or checking account by mail!

Keep your banking up to date. Don't delay it . . . let the mailman relay it.

NEW BANK HOURS
Mon.-Fri. 10 a.m. to 3 p.m.
OPEN FRIDAY NIGHT
5 p.m. to 8 p.m.
CLOSED SATURDAY

The Charlevoix State Savings Bank
Deposits Insured to $10,000
The Bank with the Friendly, Warm Red Sidewalk

Camp Charlevoix

Corrall Chatter

The seventh week of our camp season started off with our riders taking off on a three day horse trip. It was quite a sight as they left camp. The boys on this trip were Bob Schuster, Mike Hogan, Tim Washburn, Dave Townsend, Greg Rouse, Bill Smith, Bob Philipp, Walter Butterll, Mark Proprator, Steve Storms, Mike Kelly, Dave Pliskin, Gus Gluck, Keith Smillie, Bob Sweet, Jimmy Chalat, Peter Oakley, David Thorn, and Alan Johnson. All was going well when a terrific storm broke about four o'clock in the afternoon, and cars and station wagons immediately left camp to pick up the boys. They were able to get back to camp, and when the storm stopped, the boys and men went out to ride the horses home. In the evening, the entire camp saw a movie "The Three Stooges Meet Hercules". It was very funny and the boys enjoyed it. This was the day that Rodney Deyo started shooting boys for the Final Indian Ceremony, and it is always a thrill to hear the beat of the tom-tom as the boys practice their dance steps.

Tuesday dawned sunny and bright with a few dark clouds in the sky. The long canoe trip down the Manistee River left camp early, about 7:30 a.m. These boys were John Park, Marc Saunders, Dave Mashigo, Bill Carey, Carl Weber, Peter Scherer, Scott Cummings, Scott Strawbridge, Steve Amberg, Colin Hamilton, Mark Burtin, Tom Crannell, Terry Mast, Chuck Himebaugh, and Jim Mabbatt. The staff on this trip are Vin Ludwig, head of canoeing, Bill Diem, Rusty Smith and C.I.T. Mike Earle.

• • •

ON MONDAY was the day that the sailors left camp for their days sailing on Lake Charlevoix, making Whiting's County Park their headquarters. The staff on this trip were Fred Casey, Chuck Sullivan, Al Brender, Doug Laing, Tom Case, Rick Osborne and Bob Bradley. Boys chosen for this trip were Andy Case, Bill Earle, Doug Ladney, Dan Oakley, Dale Champagne, Bert Lewis, Chuck France, Jim McCollum, Grant Herman, Woody Boydell, Ken Mabbatt, Bill Beck, Tom Fernstrum, Jeff Ireland, Chuck Herrington, Ross Dickeu, Paul Dancer, Rom Ureel, Tom Spurgeon, Brian Ingersoll, Larry Boardman, Kim Nicholson, Henry Whiting, Mark Hildebrandt, and Dave Herrington. In the evening, the 80 boys left in camp were given a pre-view of the Indian Ceremony that Rodney Deyo is busy rehearsing. The boys were impressed.

Thursday was cloudy and dark and dismal. The horse trip returned and the riders reported that it was a great trip. Regular activities were held both morning and afternoon. The cook-out was rained out, but tables were set on the porch of the Clubhouse and one in the Bigwam and the meal was served buffet style as usual. Later in the evening, the campers met in the Bigwam and saw slides taken this summer and there were yells and clapping as popular campers and staff appeared on the screen. Pictures were shown of 1965, 1964, and 1963, too. The boys were surprised to see some of their friends when they were years younger.

• • •

ON FRIDAY, the sailing trip was brought home by cars as the lake was rough and the sailing men didn't want to take a chance with the big waves. The boys were happy and reported a very enjoyable trip. We had an early supper so that our older boys could take off for Camp Chick-O-Mi (a girls' camp) for a dance. The boys looked great all dressed in their best bib-and-tucker and they returned to camp really excited after having a great time. Thirty four boys were taken to the dance and seven staff men.

Saturday was another great day, sunny and just cool enough to be invigorating. Two of our counsellors, Vin Ludwig and Bill Diem, put on a "Treasure Hunt" that was a treasure hunt such as we have never seen. It took all morning, all afternoon, had 71 clues, and the boys were really kept busy, as was the staff which was also divided into Green-Grey and assisted the campers. It was a thrilling event, and a great success. It was a very important event, as the Greys needed points to still stay in the running for honors for the season. This event was worth four points, one for each section, and Greys winning would tie the score at 28-28. Greens winning, would make it 32-24, meaning that Sunday's Obstacle Relay would not matter as to the winner. The Treasure Hunt went on into the evening and it ended at 8 o'clock. At 8:15 the entire camp was gathered by the Clubhouse and when it was announced that the Greys had won, tying the score. You never heard such shouting and yelling. It was a thrilling climax to a very fine Treasure Hunt. Everyone was very excited, and only then was it learned that Vin Ludwig and BBI Diem had been up all night Friday planting the 71 clues, getting to bed at 6 a.m. on Saturday morning. A great event making it a great day.

• • •

SUNDAY MORNING chapel was held in the woods and we had several visitors. Mike Manning, Defiance College, a member of our trips department, was the speaker and he chose as his subject "After Camp-Now What?" It was a very worthwhile talk, and he challenged the boys to go home from camp, not only being proud of their activity accomplishments, but also to remember that camp t gave them something more. He said campers should have improved physically, morally and spiritually. In the afternoon, the big event of the year, the "Obstacle Relay", was held. This is the event we use to close the Green-Grey Competition, and it takes to about 146 boys who swim, shoot a gun, ride a horse, paddle a canoe, roll an orange with their noses, shoot arrows, hit a ball over second base, run backwards, canoe across the bay, eat peanut butter on a cracker and whistle, make two free throws with a basketball, saw a log in two, blow up a balloon until it breaks, drive two spikes into a log, and other activities. It is a great relay and as the teams were tied at 28 - 28 going into the event, there was much excitement. The Greens, who had been ahead all season, and were tied yesterday, led most of the way. In fact they were about three minutes ahead going into the final event, starting a fire and bringing water to a boil. Bus Gluck, for the Greys (the team way behind) did a great job, and the Greys eeked out a victory. So the honors this year go to the Greys team, which will be given a banquet by the losing Greens on next Tuesday night. It was a thrilling afternoon. In the evening, the entire camp met on the shore of the lake for the final Vesper Service of the season. We had a long songfest with our cowboy from Mexico, Angel Moreno, leading the singing with his guitar. Dave Oberheiman played his guitar, too, and several of the staff led the singing. Bill Townsend, Director of Activities, and Ken spoke to the campers, bringing into focus the many aspects of living that camp should have given them. The service closed with the singing of taps.

• • •

THIS HAS BEEN a glorious season, weather perfect, great staff and mighty fine boys. The camp is grateful to Mr. Harold Hartger of Grand Rapids for his fine gift of a library of books on sailing. These books will be used again and again by the boys and men in sailing. Three of Mr. Hartger's sons are in camp this summer.

As you can imagine, as we enter the Final Week of Camp, everyone is busy trying to finish up their stars in activities, and with Rodeo Practice and Indian Dancing the place is really "jumping". Committees are meeting for the two big banquets, and boys are already feeling a little sad that the season is about over.

More next week. . . .

THE CRUICKSHANK family of Clawson stepped off Sunday on a five-day hiking trip on Beaver Island. From left are father Bud; wife Barbara; Dan, 11; Grant, 5; Scott, 10; Brian, 13; and Bill, 9. Every member of the family carries a share of the camping gear.

Aldermen Peer Into City's Future

Everett Thompson of the planning firm Williams and Weeks met with the Charlevoix City Council July 26 to explain the progress his firm has made working with the Charlevoix Planning Commission.

Looking into the future, Thompson says his firm sees the north end of Charlevoix staying much the same, with the south end growing to accommodate the tourist industry.

He said it would be desirable if Charlevoix could keep its retail commercial section confined to the valley, rather than having it string out along the highway.

However, he said the city needs new outlets for car sales, establishments with ample parking and room for display.

• • •

THOMPSON further said that professional type businesses --- like doctors' offices, lawyers' offices and others---need not be located on Bridge Street, which is prime retail commercial. He said they should be located on the west side of State Street.

He said his firm is divided about what should be the eventual fate of businesses on the east side of Bridge Street. Some personnel favor leaving them as retail stores. Others would like to see the entire east side of the street as a park.

Parking is going to become an even greater problem in Charlevoix, he predicted, particularly if parking is ever banned on Bridge Street. However, he said there is plenty of room for parking in the big, back yards along State Street and the cross streets downtown.

"In New York City," he said, "people are happy to walk a mile to a store, if they can only find a place to park. In Charlevoix, if someone has to walk over half a block, he moves his car, adding to traffic congestion."

He said the believed shoppers would be less likely to move their cars frequently if they were parked in a large, centrally located lot.

Ironton

By Mrs. Ross Alexander
LI 7-2037

Mrs. Ada Alderson also Mrs. Canfield, and Roy and Minnie Meyers were in Jackson to meet Mrs. Alderson's grandson David Fox from Johnstown, New York, who is to spend a few weeks in Michigan.

Mrs. Albert Sibinic (Thelma Saunders) visited with her folks for a week. One son stays with them until September. Elsie is recovering from eye surgery she had this last summer.

Several from Ironton attended a shower given for Terry Nielsen in Charlevoix on August 6. Terry is to be married Aug. 20 to Galesburg, Mich.

A thank you to all who helped in some way toward the Church rummage sale.

Mr. Glen Waterman and Miss Louise Mullinare spend the a few days at the Waterman cottage.

Visiting Roy and Minnie Myers this week were Mr. and Mrs. John Behrends of Chicago, Ill. All of them visited Mackinac City and parts on Thursday.

Mrs. Earl Kroll had surgery at Little Traverse Hospital on Friday, a speedy recovery is wished for her, returning Saturday to her home.

Mrs. Evelyn Vanderwall's sister and family, Mr. and Mrs. John Medenda from Muskegon are visiting for a few days.

Mr. and Mrs. Pete Kanoff spent a few days in Cleveland.

Mr. Waterman's nephew and wife were overnight callers from Athens, Mich.

Mr. and Mrs. Lewis Gilbert's son and wife, Mr. and Mrs. Ed Gilbert from Royal Oak are visiting their parents, also their daughter and family, Mr. and Mrs. William Morris from Livonia.

Wednesday afternoon Mr. and Mrs. Ed Ward and three daughters and Mr. and Mrs. Lorin Van Atta and two children were over night guests of Mr. and Mrs. E. Johnson. They are from White Pigeon. Thursday night Mr. and Mrs. Albert Ward and their daughters from California were overnight guests. They left late Friday for visits in Southern Michigan. Ed and Albert are sons of Mrs. El Johnson.

Mabel and Eliot Bird spent the weekend at their cottage.

Overnight guests at Mrs. Jack Arthur's home were Mr. and Mrs. Wayne Skedgell and girls, also Ruth Shelton of Nashville. The girls will attend the Methodist Church camp at Lake Louise.

Mr. and Mrs. Merle Scott were in Nashville, Mich. over the weekend for the 50th wedding anniversary of Merle's parents, Mr. and Mrs. M. Scott.

Mr. and Mrs. David Wilson and daughter Jennie also girl friend, Barby Edison, from Grand Rapids are visiting Mr. and Mrs. Robert Wilson.

Welcome to Mr. and Mrs. Chas Fiske and three children who formerly lived in Alma, and have bought the Krohn place.

Folks from Tucson, Ariz., in church this morning were Mr. and Mrs. Homer Bundy.

Mr. and Mrs. William Peck has as visitors this week his daughter and family, Mr. and Mrs. Donald Harmer and his son and family, Mr. and Mrs. Robert Peck.

Mrs. Gilbert Ferris has returned from East Jordan and is now living at 104 W. Upright, Charlevoix.

Paxton L. Warner, son of Mr. and Mrs. Harley Warner, has the following address: Paxton L. Warner, B5-11985 S. R., Co. 435, Rct. Trng Command, Great Lakes, Ill., 60-088.

ALBION COLLEGE

Albion, Michigan

TO ALL ALUMNI, PARENTS, AND FRIENDS IN THE BAY VIEW-PETOSKEY-CHARLEVOIX AREA:

We are looking forward to seeing all of you at our annual alumni get-together this year. We will be privileged to have Dr. Louis Norris, President of Albion College, and Neal Perz, Assistant Director of Alumni Relation, as our honored guests.

WHERE: Stafford's Bay View Inn-Highway 131 and 31 Bay View, Michigan

WHEN: Wednesday, August 24 at 7:30 p.m.

PROGRAM: Dr. Louis W. Norris, President of Albion College, will speak on "When Does A Good College Become Great?"

MENU: Roast Beef

COST: $3.15-including tax and gratuity.

Join us! Call your friends and come to the meeting together. Remember-there is never any solicitation of funds. Just a social night out and an opportunity to visit with the President of our College and other alumni friends.

Please send in your reservation cards today. We would appreciate receiving your reservation by August 20. We will see you there.

Cordially,

General Arrangements Committee-cont:
Mrs. John L. Feindt, '37
(Mary Bastian)
Charlevoix-Phone: 547-9113

BILL SAYS-

You can now get delivery on a 1966 Pontiac for no more than you'd pay for one of the so called "low price three". Get our deal before you buy!

KUSINA Motors, Inc.
your authorized dealer for
* Cadillac
* Pontiac
* Rambler
Showroom Phone LI 7-6525
Used Car Lot Phone LI 7-2421
Used Car Lot Open Wed. &

the SUBURBANITE a total insurance plan

A NEW INSURANCE IDEA!

To Protect Almost Everything You Own

Ask your Farm Bureau Insurance Agent about the Suburbanite. He'll tell you how your home, car(s), travel trailer, cottage or cabin and boat — can be protected through one plan and one company.

The Suburbanite will mean cash savings, greater convenience and better service for you and your family. Why not contact your Farm Bureau Insurance Agent? He'll give you all the details.

Charles Elzinga
Barnard Rd.
Phone LI 7-6644

NOW NO MEMBERSHIP OR POLICY FEES REQUIRED

COMMUNITY SERVICE INSURANCE FB

FIRST OFFERING—

NEW APARTMENTS FOR RENT

This is your opportunity to enjoy a new concept in apartment living in Charlevoix. This apartment complex has been designed to achieve maximum efficiency and convenience for the occupants.

Nestled in beautiful setting of pines and maples, on Charlevoix's northside, this new structure offer many features seldom found in outstate Michigan that include electric heat, wall to wall carpet, ceramic baths, new kitchen appliances, cable-TV outlets and graceful contemporary design.

With only 16 units available (one and two bedrooms) you owe it to yourself, if you are interested in a rental, to see these units.

Shown by appointment -
Phone LI 7-2531 or LI 7-2697 evenings & weekends.

Looking for just the right Christmas card?

Here's why you'll want to select a personalized MASTERPIECE GREETINGS

On display right now at our shop is this year's new collection of fine, name-imprinted Christmas greetings by Masterpiece Studios.

The Masterpiece Albums cover the broadest range of Christmas card subjects, treatments and prices. You'll find religious cards, whimsical cards, modern, traditional, elaborate, simple.

That's why you're sure to find just the greeting you like in the Masterpiece Albums. And that's why you'll save time and effort by leafing through the Masterpiece Albums *first*.

Service from Masterpiece is tops, too, based on a 41-year tradition of service. You'll have your personalized cards at anytime you specify, for addressing and mailing at your convenience.

MAKE YOUR SELECTION TODAY!

Avoid being rushed later. Stop in today, and select your Masterpiece personalized Christmas cards.

CHARLEVOIX the Beautiful COURIER
CHARLEVOIX COUNTY'S LARGEST NEWSPAPER
101 CLINTON STREET, CHARLEVOIX, MICHIGAN

... Displaying MASTERPIECE PERSONALIZED CHRISTMAS CARDS

Talk of the Town

Mr. and Mrs. David Hamilton and two children of DeKalb, Ill., who have been visiting his parents, Mr. and Mrs. Ralph S. Hamilton, received word Monday that her only brother and sister - in - law, Mr. and Mrs. David Pierson and two children, of St. Louis, Mo., had been killed in an automobile accident. They have returned to DeKalb.

Mr. and Mrs. Charles Supernaw and two children visited briefly with relatives here enroute to their home in Rochester from a vacation trip to Colorado.

Mr. and Mrs. Ritchie Davis and family of Jackson visited from Saturday until Wednesday with his parents, Mr. and Mrs. R. T. Davis. He has served with the Training Division of the Michigan State Police on a temporary basis since December. The appointment has been made permanent. The family will move later this month to Lansing where he will now be stationed.

Mr. and Mrs. Winsor Dunbar of Mt. Pleasant spent the weekend with her brother and sister-in-law, Mr. and Mrs. Richard Farmer.

Dr. and Mrs. William Southern and three children have returned to their home in DeKalb, Ill., after spending a week with her parents, Mr. and Mrs. Fred Looze, while vacationing in northern Michigan.

Mr. and Mrs. Phil G. Martin had as their guests earlier this week her brother-in-law and sister, Mr. and Mrs. Carl Groltzsch and children of Itancock who were enroute to southern Michigan.

THE Village Chandler LOFT
Elk Rapids, Mich.
Watercolors by

Pvt. and Mrs. Larry Brock

Ellsworth Couple United in Wedlock

Miss Carolyn June Denny became the bride of Pvt. Larry Frank Brock Aug. 3 at the Assembly of God Church in Charlevoix. Rev. Don Schorsch officated the double ring rites in the presence of 120 guests.

Miss Denny is the daughter of Mr. and Mrs. Earl Denny of Ellsworth. Brock is the son of Mr. and Mrs. Harry Brock of Ellsworth.

Miss Lynda Brock was the soloist and Terry Vanderslik was the organist.

• • •

GIVEN IN marriage by her father, the bride wore a floor length gown of white chantilly lace over taffeta. The scalloped neckline was accented with rhinestones. Her shoulder length veil was secured by a rhinestone tiara. She carried a Bible covered with pink sweetheart roses and white carnations.

Miss Sherie Lynn Denny was her sister's maid of honor. Her gown was sleeveless, floor length, pink satin brocade with a scooped neckline. Her pink veil was secured by roses. She carried a bouquet of pink roses and white Shasta daisies.

• • •

GORDON DENNY, brother of the bride, was best man.

Ushers were Richard Denny, brother of the bride, and Maurice Way.

Mrs. Denny chose a blue lace dress and white accessories for her daughter's wedding. Her corsage was of Shasta daisies.

Mrs. Brock wore a blue dress and a corsage of Shasta daisies.

• • •

A RECEPTION hosted by Mr. and Mrs. Earl Denny was held at the American Legion Hall.

Following a wedding trip to Mackinaw Island, the couple will reside in Ellsworth. For traveling, the bride wore a black and white dress.

The new Mrs. Brock is attending Ellsworth High School and works as a waitress.

Brock is a private in the U.S. Army.

Charlevoix Hospital

The following persons have been admitted to Charlevoix Hospital recently:

Doreen Monkman, East Jordan; Ray C. Bartlett, Bellaire; David Murray, East Jordan; Brenda M. Johnson, Charlevoix; Velma Kaake, Bellaire; Patricia Geurkink, Ellsworth; LuAnn DeVries, Charlevoix; Eva JoAnnu Wilson, Charlevoix; Scott Swanson, Charlevoix; Jeffrey Hart, East Jordan; John Cross III, Charlevoix; William Rowley, East Jordan, Janet Sprague, Central Lake, Nancy Thorpe, Petoskey; Sandra Wallace, East Jordan; Diana Lindley, Charlevoix; Joanne Gee, East Jordan; Anna Johnecheck, Charlevoix; Kenneth Roberts, East Jordan; Rosella Maynes, Charlevoix; Hope Sarasin, Charlevoix; and Anthony Lapenta, Detroit.

The following patients were discharged from the hospital recently:

Linda Louiselle, Charlevoix; LuAnn DeVries, Charlevoix; Cecilia Leyman, Charlevoix; Constance Baker, Charlevoix; Judy Peebles, East Jordan; Terrance Nash, Charlevoix; Richard Dennis, Crestwood, Mo.; Catherine McSawby, Charlevoix; Marie Harris, Bellaire; Nora Buttliere, Charlevoix; Jane Wendland, Charlevoix; Janet Sprague, Central Lake; Norman Isbell, Lansing; Joseph Berry, Huntington Woods; Edna Watrous, Bellaire, Charles Reinhart, Charlevoix; Bernard O'Donnell, St. James; Velma Kaake, Bellaire; Nancy Thorpe, Petoskey; David Murray, East Jordan; Jane Retherford, Charlevoix; Grace Rushton, Central Lake; William Rowley, East Jordan, Linda Hall, Charlevoix; Kenneth Roberts, East Jordan; Larry Scott Swanson, Charlevoix; Janet Sprague, Central Lake, LuAnn DeVries, Charlevoix; and Patricia Geurkink, Ellsworth.

Births

A 7 lb., 11 oz. daughter was born to Mr. and Mrs. Clifford Monkman of East Jordan.

An 8 lb. daughter was born to Mr. and Mrs. Archie J. Johnson of Charlevoix.

A 5 lb., 14 oz. son was born to Mr. and Mrs. Allen Sprague of Central Lake.

A 7 lb. daughter was born to Mr. and Mrs. Gary Lindley of Charlevoix.

A 7 lb., 2 oz. son was born to Mr. and Mrs. Buddy D. Gee of East Jordan.

A 5 lb., 6 oz. son was born to Mr. and Mrs. Frank Edward Wilson Jr. of Charlevoix.

A 9 lb., 4 oz. son was born to Mr. and Mrs. Robert G. Sarash of Charlevoix.

Mrs. Agnes Fairbanks has returned to Grand Rapids following a brief visit with her son and daughter-in-law, Mr. and Mrs. Clifford G. Riley and her son and daughter-in-law, Mr. and Mrs. Leo Fairbanks.

Talk of the Town

Mr. and Mrs. William Goss and three children have returned to Saranac following a brief visit with relatives here.

Mrs. Jack Harris entertained recently at a pink and blue shower honoring Mrs. David Ikens of Rogers City. Guests enjoyed a social hour followed by refreshments served from a table decorated with summer flowers. The honoree was presented many lovely gifts.

Little Flower Guild
of
St. Mary's School
Will present a Benefit
Fashion Show and Luncheon
12:30 p.m.
Thursday, August 25, 1966
at
St. Mary's School
Featuring Fall and winter Fashions by:
Carriage Wheel,
Lieberman's
Polly Kay shops
Fashion show and luncheon $2.00
Door prize.
Tickets Available at the shops also from Guild members or call LI. 7-9716

HOTEL FURNISHINGS
SALE
THE SALE CHARLEVOIX HAS BEEN WAITING FOR

We will sell the complete furnishings of the Charlevoix Beach Hotel. The building is scheduled for demolition in mid-September.

All Furnishings that are not now being utilized for the operation of the hotel, bar and gift shop are available immediately. All other furnishings are available on September 6th.

This is a once in a lifetime opportunity to furnish your cottage or rec-room with furnishings at great savings, from one of Charlevoix's old landmarks.

All merchandise will be sold on a strictly cash basis.

For additional information, Phone LI 7-9600.

THE CHARLEVOIX BEACH HOTEL
Bob Thom, Mgr.
Dixon Ave. at Lake Michigan
Charlevoix The Beautiful

THERE'S A BOAT FOR EVERYONE AT
WALKER'S

Representing Century and Trojan
FINE USED BOATS

- Thus beautiful brand new 31' Trojan Sea Voyager with twin Gray 195's..... $11,500.00
- 1942 38' Twin screw Matthews in exceptional condition with many accessories. Located in Charlevoix. $7,500.00.
- 18' Century Scamp In-out, 150 hp. new..... $3,600.00
- 2 Chris Craft Sedans, all with twin 95's..... $5,500.00
- 30' Chris Craft Sea Skiff, lots of extras..... $7,250.00
- 18' Century Resorter, 1965, $6,500 new..... $4,750.00
- 16' Century Resorter, new condition..... $3,250.00

WRITE TODAY! Now is the time to order the boat you'll want when you come to Charlevoix. Remember, we will finance any boat we sell and give the first winter's storage free

WALKER MARINA
CHARLEVOIX, MICHIGAN
TEL. 616-547-2293 OR 616-547-6767

Dealer for:
Sav-Cote Paints
Vdr Water Skis
Raritan Products
Other Marine Products

ALL SET TO GO?
Don't Forget The News From Home

You'll Want to Keep in Touch with The Old Hometown While You're Away. Get The Courier at School Each Week. It's Just Like Getting a Letter From Home. Clip The Coupon Below And We'll See That You Get Every Issue While You're Away.

COLLEGE STUDENTS' **SPECIAL** 9 MONTHS ONLY **$3.50**

COLLEGE SUBSCRIPTION SPECIAL OFFER
9 MONTHS $3.50

STUDENT'S NAME _____
ADDRESS _____
_____
CITY _____ STATE _____ ZIP____

All subscription are payable in advance. Send check cash or Money order payable to: Charlevoix Courier, 111 Bridge St. Charlevoix, Mich. 49720

CHARLEVOIX COUNTY'S LARGEST NEWSPAPER

LOW PRICES plus 1800 EXTRA Top Value STAMPS DURING KROGER'S

STAMP-A-RAMA

WIN up to $1,000.00 CASH — A MINK STOLE — TV STAMPS — KROGER FOODS

Play DOUBLE SWEEPSTAKES BINGO

We reserve the right to limit quantities
Copyright The Kroger Co. 1966

100 TOP VALUE STAMPS WITH THIS COUPON ON the purchase of 5 lbs or more of HAMBURGER Redeem at Kroger thru Sat. August 20 1966 M-1

50 TOP VALUE STAMPS WITH THIS COUPON ON the purchase of a 2 lb pkg of PESCHKE'S LUNCH MEATS Redeem at Kroger thru Sat. August 20 1966 M-2

50 TOP VALUE STAMPS WITH THIS COUPON ON the purchase of a pkg of Country Club CORNED BEEF BRISKET Redeem at Kroger thru Sat. August 20 1966 M-3

25 TOP VALUE STAMPS WITH THIS COUPON ON the purchase of 1 lb pkg or more of GORDON'S LINK SAUSAGE Redeem at Kroger thru Sat. August 20 1966 M-4

50 TOP VALUE STAMPS WITH THIS COUPON ON the purchase of a 2 lb pkg of KWICK KRISP SLICED BACON Redeem at Kroger thru Sat. August 20 1966 M-5

50 TOP VALUE STAMPS WITH THIS COUPON ON the purchase of CANNED HAM Redeem at Kroger thru Sat. August 20 1966 M-6

50 TOP VALUE STAMPS WITH THIS COUPON ON the purchase of 2 or more pkgs of Fres-Shore Frozen Seafood Redeem at Kroger thru Sat. August 20 1966 M-8

25 TOP VALUE STAMPS WITH THIS COUPON ON purchase of a 1 lb or more pkg of BONELESS STEW BEEF Redeem at Kroger thru Sat. August 20 1966 M-7

50 TOP VALUE STAMPS WITH THIS COUPON ON the purchase of Hot Dog or Hamburg Buns Redeem at Kroger thru Sat. August 20 1966 G-27

50 TOP VALUE STAMPS WITH THIS COUPON ON the purchase of a 4 oz. jar or can of KROGER BLACK PEPPER Redeem at Kroger thru Sat. August 20 1966 G-25

VALUABLE COUPON FREE Thermo Temp 12-oz. TUMBLER with the purchase of 2 at 49¢ each Redeem at Kroger thru Sat. August 20 1966 G-38

100 TOP VALUE STAMPS WITH THIS COUPON ON the purchase of 3-PIECE SALAD SET Redeem at Kroger thru Sat. August 20 1966 G-39

50 TOP VALUE STAMPS WITH THIS COUPON ON the purchase of any 2 pkgs of COUNTRY OVEN COOKIES Redeem at Kroger thru Sat. August 20 1966 G-18

50 TOP VALUE STAMPS WITH THIS COUPON ON the purchase of any 2 pkgs Frozen SARA LEE BAKED GOODS Redeem at Kroger thru Sat. August 20 1966 G-19

100 TOP VALUE STAMPS WITH THIS COUPON ON the purchase of a 10 oz. wt. jar of SPOTLIGHT INSTANT COFFEE Redeem at Kroger thru Sat. August 20 1966 G-20

50 TOP VALUE STAMPS WITH THIS COUPON ON the purchase of a 1 lq pt. bill of EMBASSY SYRUP Redeem at Kroger thru Sat. August 20 1966 G-21

50 TOP VALUE STAMPS WITH THIS COUPON ON the purchase of any 4 pkgs of EMBASSY BAKING NUTS Redeem at Kroger thru Sat. August 20 1966 G-22

25 TOP VALUE STAMPS WITH THIS COUPON ON the purchase of 12 Zany Zoo Unsweetened DRINK AID Redeem at Kroger thru Sat. August 20 1966 G-23

100 TOP VALUE STAMPS WITH THIS COUPON ON the purchase of a 12 fl oz bill of Kroger Liquid Sweetner Redeem at Kroger thru Sat. August 20 1966 G-24

50 TOP VALUE STAMPS WITH THIS COUPON ON the purchase of any 4 pkgs of GOLD CREST CANDY Redeem at Kroger thru Sat. August 20 1966 G-26

50 TOP VALUE STAMPS WITH THIS COUPON ON the purchase of MICRIN ANTISEPTIC Redeem at Kroger thru Sat. August 20 1966 G-28

50 TOP VALUE STAMPS WITH THIS COUPON ON the purchase of any 2 pkgs of KROGER SALTINES Redeem at Kroger thru Sat. August 20 1966 G-29

100 TOP VALUE STAMPS WITH THIS COUPON ON the purchase of a 4 lb pkg of KROGER DRY MILK Redeem at Kroger thru Sat. August 20 1966 G-30

50 TOP VALUE STAMPS WITH THIS COUPON ON the purchase of WISHBONE DRESSING Redeem at Kroger thru Sat. August 20 1966 G-31

50 TOP VALUE STAMPS WITH THIS COUPON ON the purchase of any 6 pkgs of ROYAL Instant Pudding Redeem at Kroger thru Sat. August 20 1966 G-32

25 TOP VALUE STAMPS WITH THIS COUPON ON purchase of a 1 lb 14½ oz pkg of JENOS PIZZA MIX Redeem at Kroger thru Sat. August 20 1966 G-33

50 TOP VALUE STAMPS WITH THIS COUPON ON the purchase of 2 14 oz wt bills of Pizza or Hickory HUNTS CATSUP Redeem at Kroger thru Sat. August 20 1966 G-34

100 TOP VALUE STAMPS WITH THIS COUPON ON the purchase of a pkg of JUBILEE NYLONS Redeem at Kroger thru Sat. August 20 1966 G-35

50 TOP VALUE STAMPS WITH THIS COUPON ON the purchase of a 10 oz wt jar of Chase & Sanborn INSTANT COFFEE Redeem at Kroger thru Sat. August 20 1966 G-36

25 TOP VALUE STAMPS WITH THIS COUPON ON the purchase of a 7 lb can of Chase & Sanborn COFFEE Redeem at Kroger thru Sat. August 20 1966 G-37

VALUABLE COUPON COUNTRY CLUB TWIN POPS 1 pkg of 12 3 fl. oz. bars 36¢ Limit 1 with a $5 or more purchase excluding beer, wine or tobacco Redeem at Kroger thru Sat. August 20 1966 G-42

VALUABLE COUPON GREAT LAKES CHARCOAL 20-lb. bag 59¢ Limit 1 with a $5 or more purchase excluding beer, wine or tobacco Redeem at Kroger thru Sat. August 20 1966 G-41

VALUABLE COUPON CLOVER VALLEY ICE CREAM gallon ctn 89¢ Limit 1 with a $5 or more purchase excluding beer, wine or tobacco Redeem at Kroger thru Sat. August 20 1966 G-40

25 TOP VALUE STAMPS WITH THIS COUPON ON the purchase of 3 lbs of DUCHESS APPLES Redeem at Kroger thru Sat. August 20 1966 P-17

50 TOP VALUE STAMPS WITH THIS COUPON ON the purchase of 4 lbs or more RED, WHITE or BLUE GRAPES Redeem at Kroger thru Sat. August 20 1966 P-16

25 TOP VALUE STAMPS WITH THIS COUPON ON the purchase of 12 ORANGES or LEMONS Redeem at Kroger thru Sat. August 20 1966 P-15

25 TOP VALUE STAMPS WITH THIS COUPON ON the purchase of any 3 lbs of POTATOES Redeem at Kroger thru Sat. August 20 1966 P-14

25 TOP VALUE STAMPS WITH THIS COUPON ON the purchase of 3 lbs or more PEACHES or BANANAS Redeem at Kroger thru Sat. August 20 1966 P-13

25 TOP VALUE STAMPS WITH THIS COUPON ON the purchase of 2 heads of Lettuce or 2-lbs. or more Tomatoes Redeem at Kroger thru Sat. August 20 1966 P-12

25 TOP VALUE STAMPS WITH THIS COUPON ON the purchase of 2 lbs of Carrots or 2 heads of Cabbage Redeem at Kroger thru Sat. August 20 1966 P-11

50 TOP VALUE STAMPS WITH THIS COUPON ON the purchase of 20 lbs of any kind POTATOES Redeem at Kroger thru Sat. August 20 1966 P-10

25 TOP VALUE STAMPS WITH THIS COUPON ON on the purchase of 12 ears or more of SWEET CORN Redeem at Kroger thru Sat. August 20 1966 P-9

3-LEGGED or DOUBLE BREASTED **FRYERS** LB. **45¢**

U.S. CHOICE KROGER TENDERAY BRAND BEEF

Tenderay USDA CHOICE **Chuck Roast** LB. **49¢**

SEMI-BONELESS **Smoked Ham** lb. **69¢**

Peschke's **Hot Dogs** 2 lb pkg $1.19

Peschke's **Sliced Slab Bacon** lb 79¢

USDA Choice Tenderay **Chuck Steak** lb 59¢

Tenderay Arm Cut **Swiss Steak** lb 69¢

USDA Choice Tenderay **Rib Steak** lb 89¢

Tenderay Boneless Boston **Roll Roast** lb 79¢

Silver Platter End Cut **Pork Chops** lb 69¢

CENTER CUT RIB **Pork Chops** lb. **89¢**

Pride O Michigan Boneless **Ham Roast** lb 99¢

Booth **Cod Fillets** 1 lb pkg 59¢

Country Club Frozen **Twin Pops** 3 fl. oz. bar Each **3¢** 12 pack 36¢ with coupon below & a $5 or more purchase

Clover Valley **Ice Cream** Gallon **89¢** with coupon & a $5 or more purchase

KROGER Pineapple-Grapefruit **Drink** 4 1-qt. 14-oz. cans $1

Kroger **Peanut Butter** 3 12 oz wt jars $1

Kandu **Bleach** gallon 45¢

GREAT LAKES **Charcoal** 20 lb. bag **59¢** with coupon & a $5 or more purchase

Banquet Frozen **Cream Pies** 4 14 oz wt. pies 99¢

Borden's **Cottage Cheese** 1 lb pkg 19¢

Large **Watermelons** each 89¢

All Varieties **Plums** 23 for $1

Red, White or Blue **Grapes** 4 lbs $1

Sweet & Juicy **Nectarines** 15 for $1

Michigan **Blueberries** 3 pints $1

FREE TUMBLER A 12-OZ. THERMO TEMP

with coupon at left and the purchase of 2 at 49¢ each.

$100 WINNER

MRS. FLORENCE RIETER
LINCOLN STREET
CHARLEVOIX

Home Grown Michigan **Muskmelon** Extra Large Size **3 for $1.19**

CHARLEVOIX COURIER

Editorial Page

Wednesday, August 17, 1966 Page 13

Round Lake Can Be Saved

Another summer is just about shot and no constructive steps have been taken by anyone in authority to do anything about the growing pollution of Round Lake.

The situation in the yacht basin is particularly offensive. On warm evenings, the aroma of garbage, dead fish, seaweed, and raw sewage combines into a virtual symphony of bad odors. It is certainly incongruous to see a fleet of expensive yachts bobbing up and down on a sea of toilet paper and sanitary napkins.

Our city fathers certainly are kidding themselves if they believe yachtsmen are going to continue coming to Charlevoix under such conditions.

* * *

THE FIRST THING we need, of course, is a new toilet and shower building in Bell Park.

The second thing we need is a city ordinance authorizing the harbormaster to lock the head or the holding tank of every boat tying up at Charlevoix Harbor.

* * *

THE THIRD THING we need is the cooperation of all marina operators on Round Lake in providing sanitary facilities for their guests. When these are complete, the harbormaster should deputize all marina operators, authorizing them to lock heads and holding tanks--the score of the city harbormaster will be going downtown.

* * *

THE FOURTH THING we need is a standing committee to investigate a long-range solution to our sewage disposal problem. It now appears that even treated sewage in time will rob us of the crystal clear water which has been Charlevoix's heritage since time immemorial. Whether treated or not, sewage is a nutrient for plant life. And an abundance of plant life is one of the early steps in the death of a lake, according to marine biologists. Long time residents will remember 1966 as the year the algae "bloomed" in Round Lake and Lake Charlevoix.

* * *

A POSSIBLE solution to the sewage disposal problem might have been hit upon by Ford Motor Co. and Bethlehem Steel. In order to dispose of harmful industrial wastes, both companies have dug deep wells--some more than 4,000 feet deep--and are pumping fluid wastes down into a porous strata of sandstone where they remain harmlessly sealed forever below the water level.

* * *

IT STANDS to reason that with the population of the world increasing, steps must be taken to preserve our supply of fresh water--a supply which will never grow any larger.

We believe Ford Motor and Bethlehem Steel may be pointing the way toward eventual control of water pollution. It might pay us to look into what research has been done along these lines.

In the meantime, we must move to clean up our own doorstep--Round Lake.

Little Things Mean a Lot

Not long ago something told Mrs. Fred Tyler that other folks might be interested in seeing an ancient wooden desk chair which had occupied a place of honor in her living room for many years.

It wasn't an ordinary chair. It was made from Beaver Island pine and the entire seat had been cut from one log. It once belonged to Charles Strang, brother of King James J. Strang, Mormon dictator of Beaver Island in the 1850's.

* * *

CHARLES STRANG had owned the chair when he edited a newspaper in Charlevoix many years ago. Along with other par phernalia of the newspaper trade, it had been passed from one publisher to the next as the newspaper changed hands.

When A.J. Usher was editor-publisher, Mrs. Tyler mentioned one day how much she admired the chair. Mr. Usher promptly made a gift of it.

Mrs. Tyler's decision to give the chair to the Beaver Island Museum prompted the Courier to go up and take a picture of Mrs. Tyler and the chair -- the same picture which appeared in the Courier Aug. 3, the day before Mrs. Tyler's death as the result of a long-standing heart ailment.

* * *

WE ARE HAPPY Mrs. Tyler got to see her picture in the paper. We are equally happy that there are people like Mrs. Tyler in the world--folks whose first thoughts are of others, even at times when they might be concerned more legitimately with their own health and personal welfare.

A Stroll Through the Art Fair

BILL AND BONNIE STAFFEL, owners of the new gift show south of town, pose with their wares at Artists and Craftsmen's Fair. Their home is in Maumee, Ohio.

POPULAR exhibit at the fair was the metal sculpture done by Clyde and Belva Ball. The Balls come from Gary, Ind.

FRANK ROTHSCHILD JR. of Chicago poses with wood and metal sculpture by Julius Gilbert of Charlevoix. Gilbert's favorite subject is the hippopotamus.

SANDY SOMMERVILLE of Bay Shore with oil painting of bull executed by her husband, Charlevoix barber Darrel Sommerville. The exhibit was Sommerville's first in Charlevoix.

PHYLLIS STERNE of East Lansing didn't let any grass grow under her feet at East Park. She continued working on note paper designs while talking to customers.

FREE LANCE artist John G. Heath from Skandia in the Upper Peninsula always enjoys the Charlevoix Fair. Here he poses with some of his oils.

Clockwise

By Bob Clock

Stories about Paul Bunyan and his miraculous feats in the north woods have become legend over the years. Most of the stories, particularly the older ones, are true, having been passed down by word of mouth.

Since the mania for folk tales and folk music started a few years back, however, one can't always be sure he is dealing with the genuine article. There are few backwoodsmen today who would hesitate to make up Paul Bunyan stories, just to amuse tourists or delight anthologists.

I CONSIDER myself lucky to have known two of Paul Bunyan's intimates in the flesh, so to speak. I refer to John Balcom and Oscar Petersen, my co-workers in a logging railroad operated by the Gorman Lumber Co. at Ontonagon. Both had tales aplenty to tell about Paul Bunyan and it took no more than a rainy afternoon to put them in a story-telling mood.

Like most lumber companies, the Gorman Co. made it a practice to leave one building --- usually the cook shanty --- standing at each logging site after the lumberjacks moved on. This was to be used as shelter for wanderers lost or stranded in the woods at night. On rainy days, our section foreman usually managed to find work near one of the abandoned shanties so his crew would have a place to build a fire and dry out.

I'll never forget one August afternoon we were working out near Camp VI when a late summer storm rolled in from Lake Superior. We were no more than a hundred yards or so from an abandoned cook shanty, and when the rain started in earnest, we dropped our pickeroons and ran for cover. Inside was a huge sheet metal stove and a pile of firewood, obligingly left by the cook.

John Balcom touched a match to twigs and leaves in the stove while the rest of us pulled up dry logs to sit on. Oscar found an old lantern with some kerosene in it so we had a little light to brighten a dark afternoon. Before long the stove had taken the chill off the cabin, despite a raw wind howling off the lake.

* * *

"IT WAS A DAY something like this that the bridge over the Flint Steel River went out," John said matter of factly, putting another log on the fire.

"You're right," Oscar answered, rocking back and forth gently on his log. "And we would have been in one helluva mess if Paul Bunyan hadn't been working with us in the woods that day."

The rest of us exchanged knowing glances.

"What did Paul do?" I asked, taking the bait.

"Mr. Bunyan, to you," John said, directing a jet of tobacco juice through the open stove door. His remark was an oblique reference to my relative newness to northern Michigan.

"Why, what would you expect him to do?" Oscar interrupted. "He waited for the train that night, uncoupled engine and cars and lifted 'em one by one onto the other bank, logs and all."

"Y'know," John said, "I wouldn't be surprised if that wasn't where Paul caught cold, standing in that icy water so long. He was in there for the better part of an hour, with the waves sloshing over his boot tops."

* * *

"WHAT I'LL never forget is when Paul got back to camp that night," Oscar said. "Remember, John, you and I were right here in the cook shanty at Camp VI when he got back. He was about the worst looking specimen of manhood I ever laid eyes on. His face was all puffy and his whole body was trembling something awful."

"Just before he stepped inside," John cut it, picking up the thread of the story, "he turned, sucked in his breath and let loose with the most powerful sneeze ever to shake northern Michigan."

"Darn near took down every tree in Ontonagon County," Oscar laughed, slapping his thigh. "It's a fact," he added, suddenly serious. "Nobody had to fell another tree in these parts for almost 40 years. We just cut up what Paul had knocked down with that sneeze."

Oscar took out his pipe, filled it from a worn leather pouch and tamped down the tobacco with his finger.

"Y'know," he said finally, "this here cook shanty--the one we're in now--used to be on the other side of the track, but the backlash of the sneeze blew it up where it is now."

* * *

"BUT WHAT about Paul, er, Mr. Bunyan?" I asked. "Did he ever get over his cold?"

"Well, I can tell you we thought we were going to lose him for a while," Oscar said. "We fixed a bed for him right here in the shanty and cookie got busy mixing up mustard plasters in a wheelbarrow. But as the evening wore on, it looked pretty bad for Paul. We all thought he was a goner for sure, but then, 'long about one o'clock in the morning, a funny thing happened."

Here Oscar paused dramatically and although the rain was still tap-tapping on the roof, inside you could hear a butterfly cough as we waited for the rest of the story.

"PAUL WOULD have met his Maker that night, sure as shootin', if he had had only one kind of germ," John broke in. "As it was, he had two, and they wasn't ordinary little germs either that you couldn't see. They was as big as 'coons and as it turned out, they was blood enemies, just like cats and dogs. Why, I've never seen anything like it in all my life. They tore up and down this here cook shanty after each other, growling, snappin' and the fur flyin' in every direction.

"And, would you believe it," Oscar, went on, "by five o'clock that morning there was a pile o' dead germs over in the corner that reached clear to the ceiling.

He made a wide arc with his arm to indicate where the germs were piled.

"Them damn germs had killed each other down to the last one," he added. "By mornin' Paul was sittin' up and laughin' and eatin' pancakes like it was his weddin' day."

"Them germs sure had nice pelts," John said after a moment. "The next day we skinned 'em out and sold the fur to John Jacob Astor for enough money to set Paul up in a loggin' business of his own in Canada."

* * *

A LOG FELL in the stove and a spray of sparks could be seen through the chimney flue. John rose heavily to his feet and walked to the window where the rain was beating a steady tattoo on the pane.

"Yessir," he said slowly, "it was a day something like this that the bridge over the Flint Steel River went out."

"And we would have been in one helluva mess if Paul Bunyan hadn't been working with us in the woods that day," Oscar said, almost automatically.

Odds & Ends

By Fran Martin

WHAT DID YOU think of that storm last week. . .the hail storm. . .never have I seen such funny hail stones... instead of being just plain-everyday-round, some were flat, of ice, with lines etched through them. . .I'd never seen anything like them...We measured a couple big ones and were amazed to find them an inch and an inch and a quarter across. . .Elsewhere, I'm told, there were some as large as golf balls, and as round. . . It was frightening, the way they battered the windows. . . Guess they did quite a lot of damage to aluminum siding and car tops. . .pitted them and, in some instances, cut through them . . . I'd hate to have been out in the storm. . .

They beat down with such force they shredded the leaves which started falling as though it was autumn. . .This has certainly been the season of screwy weather. . .But the warm weather I've enjoyed as most everyone has. . .It's set a precedent. . .and for years to come I'm sure people will be referring to the summer of '66 as the long, hot, dry summer. . . .

* * *

WHAT'S CUTER than little animals? Spotted a young Siamese kitten the other day and had to stop and pet it though I didn't. Now its owner, a little girl about nine or so. . .She was as proud as she could be of her little pet. . . Some people say you have to love Siamese cats to think the kittens are cute. . .but this one sure was. . .Then a day or so later I had an opportunity to see a couple Siberian husky puppies. . .and they were precious. . .one dark with the beige markings around its eyes that made it resemble a raccoon. . .and the other an off-white bundle of fur. . .you'd have loved them both. . .but they grow to be such monsters! I'll take a kitten. . .

* * *

If you're not a golfer perhaps you haven't noticed that the municipal golf course is just about one of the busiest places in town. . .I don't spend much time there, not being particularly interested in the sport, but many of my friends are. . .From an early hour every day till it's well on its way to dusk, the course is covered with players. . .The increase in the number of players plus the increase in the community's population is another reason why I think the course should be enlarged to an 18-hole-golf course. . . . With the season starting as early as it does and lasting well into the fall. . .and with more and more people taking up the sport. . . .a larger course would relieve the congestion. . . .I haven't seen the figures for this year but this is one of the city-operated facilities that goes a long way toward supporting itself. . . . I therefore I think more than a little thought should be given this project. . . .And if it could be enlarged, then the Michigan Amateur which launches our summer season here, could be enlarged to make it even more worthwhile in the community. . . .Hope our honorable mayor and aldermen are giving this some thought. . .

Can you believe it? In another week, many of our youngsters will be returning to campuses for another school year. . . .that's right . . . .Western at Kalamazoo and Michigan at Ann Arbor are among those that start at this early date. . .with other schools starting classes at various times for the next month. . . .

What are we going to do about the housing situation? At least three or four times a week I get a call from someone looking for housing of some kind. . .just now it was for a furnished apartment. . . Maybe tomorrow it will be for a three-bedroom house. . .If you have any facilities at all, won't you please let someone know about it? There's a need, believe me, so if you're planning to convert a part of your house into an apartment, get with it. . . .If it's comfortable it will be rented around the calendar. . .and the same is true of a house. . . . you'd be surprised at what some people have had to take because nothing else was available. . . .

If you happened to be at the municipal dock last week, you'd have made a quick inquiry....What was happening on Beaver Island?....the answer was easy....it was the annual homecoming and August dinner....and everyone who'd ever heard of the island returned for the event....I can't tell you what it is about the island but there's an intangible something that calls these people back....year after year.

Perhaps it's because they were so interdependent on each other as they grew up on the island, but you find a feeling there that you find no place else in this world....These people are the salt of the earth perhaps it's that that makes people who aren't native Islanders return....but whatever it is, it's a bit of magic...that works year after year.

STRENGTH FOR THESE DAYS from The Bible

I have given thee a wise and an understanding heart.
—(Kings 3:12)

In our daily association with people, we should remember that we play an important part on whether our relationship be disagreeable and unpleasant or happy and harmonious. God has put within our heart all the love and understanding to heal difficult situations and harmonize our associations.

My Neighbors

AMONG THE Model A fanciers from southern Michigan attending the antique car meet here Sunday was the Lou Wenger family of Ann Arbor. Their roadster was in perfect condition, including the black leather rumble seat.

Mr. and Mrs. Don Vratanina of Birmingham visited last week with his father, Joseph Vratanina and other relatives.

MICHIGAN DOITHO GAS SERVICE

Fast and Dependable Service

JIM'S GAS SERVICE

Phone LI 7-9966 or LI 7-2902.

Jim Bangs, Owner
We Thank You Thanks

NEW OFFICERS in the Charlevoix Chapter of the Model A Restorers Club are (from left) Bud Sabin of Boyne City, president; Dave Patrie of Charlevoix, treasurer; Harvey Varnum of Boyne City, secretary; and Bob Mathers of Boyne City, vice president. Model A fans met for supper at the Argonne after meet Sunday.

Board

Continued from page 1

up from $60.

Parttime employes Valera Wright and Ellen Copeland will go from $1.45 to $1.65 an hour and Virginia Jarvis from $1.35 to $1.54 an hour.

* * *

STANDARD OIL was low bidder for gasoline with a quoted price of 14.2 cents a gallon. Osceola was low for No. 6 fuel oil, at a price of $8.87 and Erber Oil was low for No. 2 fuel oil with a quotation of 11.89.

Maxbauers was low bidder among dairies, asking 5.94 cents for a half pint of white milk and 6.44 cents for a half pint of chocolate milk.

Bakery contract was let to Michigan Bakery in Petoskey. The company is asking 16 cents a loaf for white and whole wheat bread, and 24 cents a dozen for holdog and hamburger buns.

* * *

New teachers hired were Mrs. Marcia Taylor and Mrs. Carol A. Powers.

Mrs. Taylor is a graduate of Central Michigan University and taught six years in Croswell-Lexington Schools in the Thumb. She replaces Mrs. Paul, who has retired.

Mrs. Powers is a graduate of Michigan State University and has taught one year at Ellsworth and two years at Jackson. She replaces Mrs. Esther Bleha who will be a remedial reading teacher.

Superintendent Rex Milligan said Mrs. Taylor and Mrs. Powers complete the regular teacher roster for the year, with the exception of special education teachers.

* * *

The board also approved payment of bills from the general fund totaling $4,405.21, including $1,205.82 in cafeteria bills. Members also ok'd payments of $13,477.35 from the library fund, including $12,686.07 to John Apfel, $658 to Carey Agency for building risk insurance and $105.68 to Begrow and Brown.

Mrs. Ernest Smith and grandson, Michael Clark, son of Mr. and Mrs. Albert Clark left last week to spend some time at LaMesa, Calif., with her son and daughter-in-law, Mr. and Mrs. Ernest Smith Jr. and family.

TV to Feature Films on Castle

Cadillac television, Channel 9, will show movies of Castle Van Haver tonight on the 6 and 9 o'clock news programs.

Proprietor John Van Haver will be a guest on Ken Haver's Limelight program out of Traverse City Sept. 26.

Sunday Ron Gamble of Detroit TV will take movies at the Castle to be broadcast later in the Motor City.

Mixed 4-Somes Slated Sunday

A Mixed Two-Ball foursome will get under way at 3 p.m. Sunday, Aug. 21, at the Charlevoix Golf Course.

Fee is $4 per couple, including greens fee, prizes and lunch, according to Mrs. Keith Carey.

In a two-ball foursome, two people, usually a husband and wife, play one ball.

Woods to Visit Beaver Island

The Rev. Alexander Wood of Christ Episcopal Church will preach the Aug. 21 and 28 sermons at the St. James Mission Church while his family is vacationing on Beaver Island.

The following week, the Woods will visit their daughter, Ruth Olsen, and family in Hartington, Nebr.

* * *

IN CHARLEVOIX, the Aug. 21 service will be conducted by layreaders James Richey and Ernest Goode. Aug. 28 the Rev. Dudley Burr of Petoskey will offer Holy Community.

Sept. 4, layreaders Max Hosmer and Byron Stockwell will be in charge of the service, and Sept. 11 the Rev. Kurl M. Fish, Vicar of St. Paul's Church in Elk Rapids, will offer Holy Communion.

Mr. and Mrs. Mathew La Rose and family and Mrs. Harry Goss of Flint visited with Addalen Gould.

Mrs. George Parsons

Funeral for Mrs. George F. (Grace Elizabeth) Parson, 88, will be Friday, Aug. 19, at 2 p.m. from the Norwood Methodist Church, the Rev. Leona Winegarden officiating. Burial will be in Norwood Cemetery.

A lifelong resident of Norwood Township, Mrs. Parsons died Aug. 16 at Grandvue Medical Care Facility.

The former Grace Elizabeth Stafford was born Aug. 31, 1877, in Norwood Township. She married George Parsons Nov. 15, 1921 in Norwood. Her husband died in 1953.

* * *

SHE WAS A member of the Norwood Methodist Church, the W.S.C.S., and formerly belonged to the Grange.

She is survived by two step sons, William A. of Norwood and Floyd D. of St. Petersburg, Fla.; two step daughters, Mrs. Archie (Georgia L.) Murphy of East Jordan and Mrs. Gale (Jane) Brintnall of Hudsonville; one brother, Harold A. Stafford of Lansing; 11 grandchildren and seven great-grandchildren.

Mrs. Parsons will be at the Winchester Funeral Home Wednesday and Thursday.

Emmet Seeks Fair Entries

Boys and girls in 4-H Clubs are urged to exhibit in the Emmet County Fair Aug. 22-28. The class is open to any boy or girl in either Charlevoix or Emmet County.

Requirements for the projects are listed in the current 4-H project requirement leaflet which is available at the County Extension Office.

* * *

NO ENTRY fee of stall rent will be charged to the club members. No member can show more than one breed of livestock.

EACH MEMBER will be issued an exhibitor's number which will be attached to their articles. Members should attach their names to each article they exhibit.

FAVORITE FOODS for Family Meals

US CHOICE
RIB STEAKS
LB. 89¢

SPARTAN FROZEN
ORANGE JUICE
6 6 oz. Cans $1
(LIMIT 12 CANS)

SPARTAN
COFFEE
2 Pound Can $1.39

SPARTAN
SALAD DRESSING
Quarts With $5.00 Order 29¢

Spartan
BACON Lb. Cello 83¢
Skinless
FRANKS Lb. 59¢
Ring or Large
BOLOGNA Lb. 59¢

*Kosher Corned Beef
*Kosher Franks
*Leg of Lamb
A Few of the Specialty Items You'll Find in our Meat Dept.

California Size 138
NAVEL ORANGES Doz. 49¢
DISTILLED WATER Gal. 45¢

FRANCO-AMERICAN
SPAGHETTI
2 15½ oz. Cans 25¢

Maxbauer's
BUTTERMILK Qt. 18¢
Cider
VINEGAR Gallon 59¢
Spartan
APPLE SAUCE 2 1 Lb. Can 25¢
Spartan
POTATO CHIPS Lb. 49¢
SHURFINE SALT Lb. 10¢

Shurfine-Tattered Tom Peaches 1 lb. 13 oz.-39¢
Dole Pineapple Pink Grapefruit drink-1 qt. 14 oz.-29¢
Shurfine Peas-1 lb.-2 39¢
Shurfine Green Beans-1 lb. 2 39¢
Modess Napkins-17¢
Shurfine Spaghetti-2 lb. 39¢
Fould's Macaroni-1 lb. 27¢
Gerber Strained baby food-10 95¢
Baggies-25's-39¢
Scott reg. Towel-2 45¢

NEFF BROS. VALUABLE COUPON
MICHIGAN US No. 1
POTATOES 10 Lbs. 49¢
With Coupon
Void After 8/13/66

MULLER'S OVEN-FRESH ASSORTED
DONUTS
2 1 Dozen Pkgs. 53¢

Member SPARTAN STORES
NEFF BROTHERS QUALITY FOOD STORE
FREE DELIVERY - PHONE LI7-6541

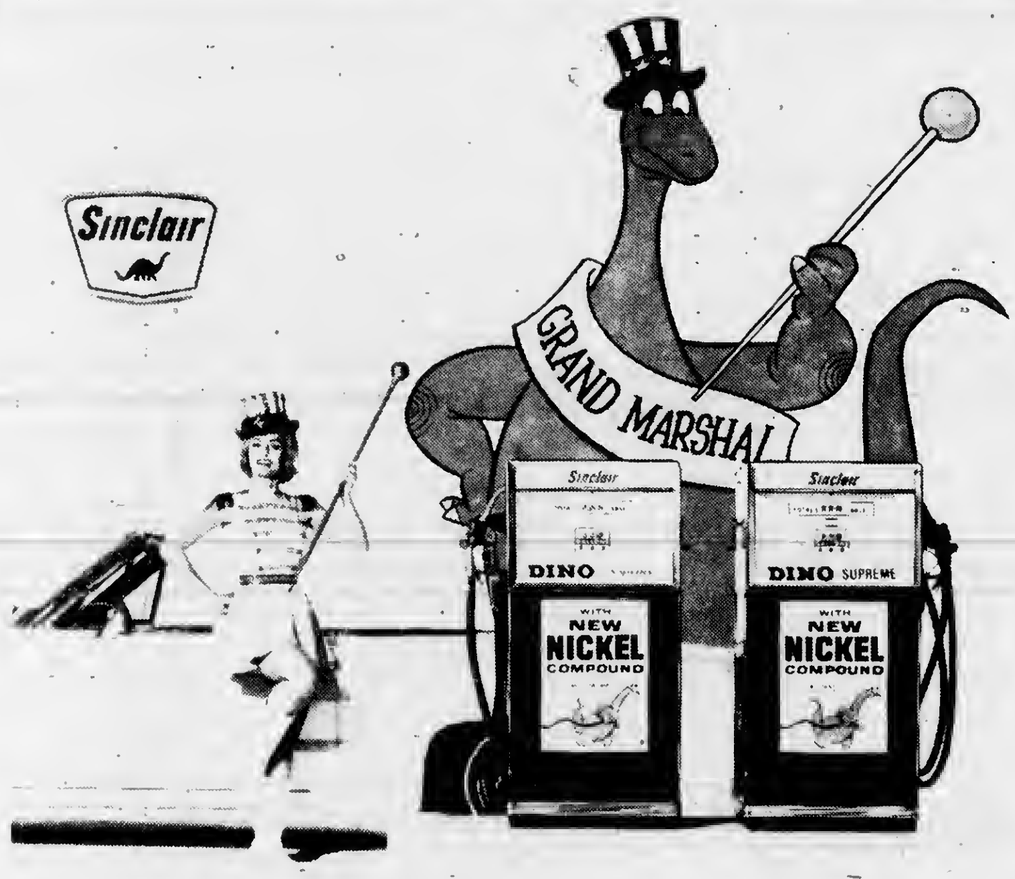

Make a date with Dino for a happy holiday

Sinclair's exclusive Nickel Compound reduces engine wear as much as 29%

Nickel Compound in new Sinclair Gasolines is an exclusive Sinclair discovery that:
- Reduces engine wear as much as 29%
- Combats harmful engine deposits
- Saves repairs—gives more miles per dollar
- Restores lost power in old cars
- Keeps new cars at peak performance
- Sinclair and only Sinclair has Liquid Nickel

American Express Credit Cards are now honored by over 23,000 Sinclair Dealers.

Sinclair

ERBER OIL COMPANY

Your Sinclair Distributor

Charlevoix --- Gaylord --- Petoskey

SPACIOUS yachts like the one above are frequent visitors to Charlevoix Harbor. Thirty-five boat slips are available at the city yacht basin, with additional berths available at private marinas.

Electric "Mules"

Electric "mules," locomotive engines running on rails atop the lock walls, tow ships through Panama Canal locks. The engines never go faster than two miles an hour and are guided by signals from the towed ship's pilot.

Children playing on the Maypole at the Ferry Ave. Beach.

My Neighbors

"I remember hitting a ball —then everything went blank..."

List Four Tips for Better Snaps

Four commom errors account for thousands of ruined snapshots.

Before clicking the shutter this summer, run through these checks quickly: (1) Hold the camera steady; (2) Move in closer; (3) Be careful of background interference; and (4) Don't try and crowd too much into a single picture.

The Old Timer

"Man is a creature who buys fonthall tickets three months in advance, but waits until the day of her birthday to buy his wife a gift."

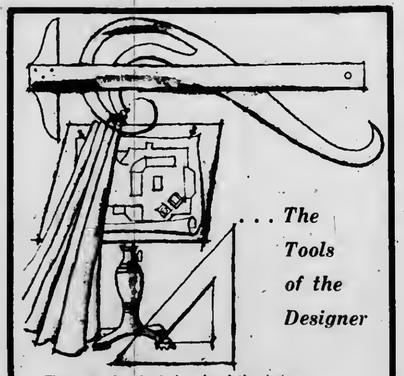

. . . The Tools of the Designer

These are the physical tools of the designer. However, the most important assets are missing— experience, creativity and imagination. We pride ourselves on our interpretation of your taste and personality into the most pleasing interiors. We invite you to call upon our talents, and we promise you a whole new mode of living.

HESS
FURNITURE COMPANY
Phone LI 7-6518
113 Bridge St. Charlevoix

The Beautiful New Home Of

Russell's
SHOE STORE
Men's, Womens and Children's Famous Brand Footwear
"PUT YOUR FEET IN OUR HANDS"
314 Howard St., Petoskey Phone 347-2881

BLANCHE COLVIN SHOP

Precious & Semi-Precious Jewelry
Antiques - Objets d' Art
Fine Rugs - Gifts - Lamps
and decorative home accessories

236 Main St. Harbor Springs

THERE'S A BOAT FOR EVERYONE AT
WALKER'S

Representing Century and Trojan
FINE USED BOATS

- *This beautiful brand new 31' Trojan Sea Voyager with twin Gray 195's..... $11,500.00
- 1932 46' Twin screw Matthews in exceptional condition with many accessories. Located in Charlevoix. $7,500.00.
- 19' Century Scamp In-out, 150 hp. new..... $3,600.00
- 2 Chris Craft Sedans, all with twin 95's..... $5,500.00
- 30' Chris Craft Sea Skiff, lots of extras..... $7,250.00
- 19' Century Resorter, 1965, $6,500 new..... $4,750.00
- * 17' Century Resorter, new condition..... $3,250.00

WRITE TOOAY! Now is the time to order the boat you'll want when you come to Charlevoix. Remember, we will finance any boat we sell and give the first winter's storage free.

WALKER MARINA
CHARLEVOIX, MICHIGAN
TEL. 616-547-2293 OR 616-547-6767

Dealer for:
Sav-Cote Paints
Volt Water Skis
Raritan Products
Other Marine Products

PICTORIAL PLAYTIME EDITION

CHARLEVOIX COURIER

CHARLEVOIX COUNTY'S **LARGEST** NEWSPAPER

Vol. 69 No. 40 20 Pages Charlevoix, Michigan 49720-Monday, August 22, 1966 10¢ single copy

Petoskey Stone Hunt

PETOSKEY STONES, the state stone of Michigan, are a plentiful commodity on the beaches around Charlevoix. And hunting for them furnished many a relaxing afternoon for visitors to the area. The stones actually are "colony corals" many millions of years old. Polished, they make attractive jewelry. For more about Michigan's new state stone, turn to Page 15.

Greensky Hill Has Proud History

Church Dates To 1850

High on a hill not far from the shores of Susan Lake, stands an enduring tribute to the faith and fortitude of the Indians who inhabited this region in the middle of the last ceotury.

It is the Greensky Methodist Church in Charlevoix. Nearby stand nine gigantic maple trees, their lower boughs twisted outward as a symbol of peace among Indian tribes in the area. The tall maples are all that are left of 30 Couocil Trees which once formed a solemn ceremonial arena for tribal chieftains.

The mission church is the taking part in a protestant handiwork of Peter Greensky, an Indian brave who received training at a small Methodist settlement in the Upper Peninsula at Bay Mills. In 1838, Greensky moved southward,

BUILT OF giant, rough-hewn cedar logs, Greensky Hill Church looks today much as it did 100 years ago. This winter an old wood-burning stove was replaced by an oil heater.

movement then under way in the Grand Traverse Bay area.

Later Greensky became dissatisfied with the Grand Traverse mission, and, along with 27 families, left the area to establish his own church where he and his followers could worship as they saw fit. Their travels took them to the mouth of Pine River Channel, the future site of Charlevoix, across Round Lake and into Pine Lake, which later became Lake Charlevoix.

They were delighted with the area, particularly when they came across the Council Trees which had been planted and bent into their peculiar shapes by earlier Indian tribes. Greensky and his followers decided this was to be their home. He named the sparkling little lake nearby "Susan" in honor of his wife.

At first a small church was built of boughs covered with cedar bark, but in 1850 work on the present permanent Church began. The building is 26 by 32 feet and has eight windows, three on each side and two on the end. The logs were laid one above the other, each one notched at the corner to make a snug fit with the ones above and below it.

The crevices were filled with pieces of wood and mud and the floor was made of rough boards split out of logs.

When the church was completed in 1860, about 300 of the 500 Indians living in the area were members. Today, although membership has dwindled to 18, services are conducted every Sunday by the Re.. Leona Winegarden of Charlevoix.

Jay Oliver, a spokesman for the congregation, says the Church is presently trying to buy back some of the nearby land which has been bought by the white man. Much of the area is Indian burial ground, marked by rude crosses and tumbledown fences.

Looking for a Campsite?

Bell's Bay State Forest Campground offers one of the most scenic settings in northern Michigan. Overlooking Lake Michigan's everchanging shoreline, the camp ground provides one of the most dramatic views in the Midwest of spectacular sunsets.

Approximately 20 rustic campsites are offered. Fresh running water, toilets and picnic tables are also available at campsites. The finest Petoskey Stone hunting area in the World is right at your doorstep when you're camped at Bell's Bay.

For the family that wants to enjoy the remoteness of being near a community equipped to fill their every need, Bell's Bay is the perfect spot. The campground is located on the Lake Shore Drive about three miles from town. Ask at a service station, your motel, grocery store, restaurant or elsewhere for directions.

Camping facilities are also available at Young State Park on Lake Charlevoix, at the State Forest Campground on Beaver Island at the county's Whiting's Park on Lake Charlevoix, at private campgrounds on Nowland Lake and Susan Lake.

Camping is usually permissable at Public Fishing Sites.

BEAUTIFUL BELLS BAY is located just south of Charlevoix on Lake Michigan. National Forest campsites are available.

Atlantic City's famous Boardwalk is 60 feet wide and five miles long.

The famous Boardwalk at Atlantic City, New Jersey's largest seaside resort, dates back to 1896.

CHARLEVOIX COURIER
the Beautiful

Charlevoix Courier Corp.
111 Bridge Street, Charlevoix, Michigan—49720
Phone Liberty 7-6558

Published each Monday and Wednesday morning during July, August and the first week of September. Published weekly on Wednesday mornings the balance of the year. Second class postage paid at Charlevoix, Michigan.

Tom McDaniels . . . General Manager
Bob Clock . . . . . Editor
Ruth Ann Miller . . Areo News Editor
Hilda Gibson . . Classified AD-visor

SUBSCRIPTION RATES

	In County	Elsewhere
One year	$5.00	$6.50
6 months	3.00	4.00
3 months	2.25	3.25

ALL SUBSCRIPTIONS MUST BE PAID IN ADVANCE

Member of The Michigan Press Association.
Affiliate Member National Newspaper Association.
National Advertising Representative

Michigan Newspapers, Inc. 257 East Michigan Ave., East Lansing, Michigan.

Gifts - Novelties - Toys - Hobbies - Greeting Cards

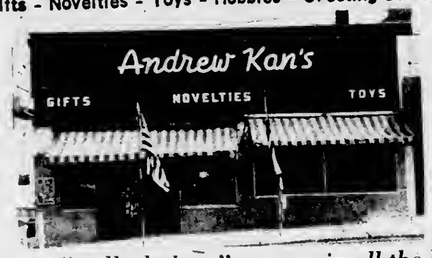

The most "walked-about" store in all the North!

EMMET COUNTY FAIR

AUGUST — 22 — 28

LITTLE JIMMY DICKENS
With the Homesteaders
&
Jenny Clay
Friday - 7 & 9 P.M.

KIDS DAY
Tuesday & Thursday
All Rides ½ Price

AUTO DAREDEVILS
Thursday - 7 - 9 P.M.

HORSEPULLING CONTESTS
Saturday - 2 - 7:30 P.M.

HARNESS RACES
Mon. - Tues. - Wed.

FIRE WORKS
Sunday Night

DANCE BAND
Playing on the Midway
"The Blue Magoos"

Shipwrecks Foster New Industry

One of Charlevoix's newest shops---The Treasurer Cove ---actually had its beginning 86 years ago when the schooner Sawyer sank in the shallow waters of Bells Bay, south of Charlevoix.

Charlevoixan Jim Sawtelle has used the Sawyer's oaken ribs and planking as raw material for coffee tables, deacon's benches and other items of so-called "shipwreck" furniture.

* * *

His wife, Nancy, turns smaller pieces of the durable Kentucky wood into exquisite inlays for bracelets, necklaces, cuff links and tie clips.

* * *

Over the years, iron oxides in Lake Michigan have turned the oak several shades darker than when it came from the mill, and have given it a soft patina.

Sawtelle says the timers are about 95 per cent moisture when dredged from the lake bottom. They are all kiln dried before he begins working with them.

* * *

ONE OF SAWTELLE's largest projects to date has been the building of the "tween Decks" bar under Irv Drost's cocktail lounge on Bridge Street. Shipwreck timbers, nautical line and welded anchor chain combine to give the bar an authentic sea-faring look.

Recently, Sawtelle has located two other wrecks near Beaver Island. He believes there is enough raw material in them to keep him busy ten years.

THE 200-FOOT SAWYER, a three masted cargo carrier of Canadian registry, came to grief in the shallow waters of Bells Bay on a blustery November night in the year 1880. When she was driven onto the rocks, all 11 hands aboard climbed into the rigging to save themselves from drowning. It was there rescuers found them the next morning, frozen to death in the teeth of an icy gale off Lake Michigan.

Until recently, the wreckage of the Sawyer lay in about seven feet of water. Then Jim Sawtelle discovered the sodden remains and had it dragged up on shore.

The first shipments of wood from the wreck were taken to Sawtelle's former gift shop, the Treasure Cove, at Leland. Using the heavy, darkened wood, Sawtelle began to fashion all kinds of furniture and jewelry which had an enormous appeal among his customers.

JEWELRY PIECES are polished to a rich luster, but most of the furniture is left semi rough, a pleasing blend of wood grain and texture. Blemishes are left pretty much as they are.

A professional diver, Sawtelle says he first became interested in making articles from the timbers of shipwrecked vessels when he found the rudder of a sailing ship to Bells Bay about five years ago.

The massive rudder was raised, dried and finished into a gigantic coffee table. His "shipwreck" furniture business was on its way.

THIS IS what the Sawyer's timbers looked like after being dredged from the bottom of Bells Bay. The keel section (center above) is now the "Tween Decks" bar.

"If you insist on keeping a place in the sun, you'll surely get some blisters."

CG Auxiliary Inspects Boats

The U.S. Coast Guard Auxiliary Courtesy Examination is safe boating insurance.

The program is now underway at most launching ramps and marinas in the country. The examination, conducted by auxiliary members, is free.

Take Good Care of Boating Gear

Boating accessories require only a minimum of care, but too often they don't even receive this. To add to the appearance of your rig and increase the life of accessories, the following steps.

Floor mats, seats and convertible tops should be washed periodically. This is true for both fresh and salt water craft.

A mild soap solution-avoid harsh detergents-will remove dirt and smudge marks. This should be followed by a thorough rinsing with fresh water.

Large Lake

The second largest freshwater lake within the boundaries of the United States is Lake Okeechobee, 40 miles northwest of Palm Beach, Fla. The lake covers an area of 700 square miles, but its maximum depth is only 15 feet

My Neighbors

"But Alice, when will we ever have an opportunity to wear them back in Menomonee Falls, Wisconsin?"

Spring Valley
ON BEAUTIFUL
Little Torch Lake

10 Miles South of Charlevoix on Ellsworth-Atwood Rd.

465 acres for quiet peaceful year round living

Master Vacation & Year Round Homes

Lots For Sale
LAKE FRONT OR LAKEVIEW

Write or Phone
H.C. Lindemier-Developer
Ellsworth LU-8-2099

THAT'S A FACT

MRS. U.S. SAVINGS BONDS OF 1966

FIVE-FOOT-THREE BLUE-EYED MRS. JOAN BERRY OF LUSK, WYO WON HER TITLE AT THE ANNUAL MRS AMERICA PAGEANT AT SAN DIEGO CALIF. IN THE COMING YEAR MRS. U.S. SAVINGS BONDS WILL TOUR SECTIONS OF THE U.S. AS A GOODWILL AMBASSADOR FOR SAVINGS BONDS

HOME GROUND

ELLIS ISLAND IN THE NEW YORK CITY HARBOR, FAMOUS IMMIGRANT RECEIVING CENTER, WELCOMED OVER 20 MILLION HUMAN BEINGS IN ITS 50 YEAR HISTORY. SHIPS FROM THE WORLD OVER DUMPED THEIR BALLASTS OF ROCK AND EARTH TO INCREASE THE ISLAND'S SIZE, SO MANY IMMIGRANTS SET FOOT IN THE NEW WORLD ON GROUND FROM THEIR NATIVE LANDS!

A QUOTE FROM THE PRESIDENT:
"THERE IS NO BETTER INVESTMENT THAN THE U.S. SAVINGS BOND — FOR IT IS A DIRECT STAKE IN THE FUTURE OF OUR COUNTRY"
★ ★ ★

On Display Now!

Stop in and see personalized Christmas cards by MASTERPIECE GREETINGS

Top quality, distinctive design, budget-priced and luxury-class cards (and everything in between)...

SO MANY TO SEE, YOU'RE SURE TO FIND JUST THE CARD FOR YOU!

That's why you'll find it saves time and effort to leaf through the Masterpiece Albums first.

Stop in soon!

CHARLEVOIX COURIER
111 BRIDGE STREET
CHARLEVOIX MICHIGAN

COLONY CORALS

Paraallelopora (DEV.)—Left, belongs to the Stromatoporoids, an uncertain group of extinct coral-like marine organisms which built laminated irregular limey masses on coral reefs.

Hexagonaria (DEV.) Right and below, are six "Petoskey stones" (type of Tetracoral).

Top view.

Side view. Above, note younger colony developed on top.

Beach pebbles, above.

Polished specimen, below. The reason for "hex" in the generic name is apparent.

Petoskey Stones

Here's Real Fun in the Sun

The most abundant source of Michigan's new State Stone--the PETOSKEY STONE -- is along Charlevoix's beaches.

These unique "colony corals" are found no where else in the world. When polished they make beautiful pieces for jewelry or other display purposes.

The pictures, top, show what the raw stones look like on the beach. The two small stones, lower left and center, show what an unpolished beach pebble looks like; these are especially easy to recognize if you walk the beach right after a rain. The stone on lower right shows a polished specimen.

Some of the finest months of the year for enjoying the beaches and searching for Petoskey Stones are May and June and September and October. There is no finer way to relax and commune with nature than strolling the beaches.

Boat Battery Needs Attention

Your boat battery, used to start your outboard motor and power electrical equipment aboard, should be checked periodically.

Too many boatmen forget about the battery until the day when they turn the starter key and nothing happens.

The seashore sand locust endures dune temperatures up to 135 degrees F. simply by jumping about. The grasshopper leaps into air that may be 50 degrees cooler a few feet above the hot sand's surface.

Hunt Stones by Water's Edge

One of the best ways to find Petoskey stones is to look for them at the water's edge.

The water brings out lines and patterns that may be missed when the stones are dry.

In spite of the name, Petoskey stones are not confined to the shores of Little Traverse Bay. Some excellent specimens have been found at Bells Bay, just south of Charlevoix.

Although Charlevoix has many fine sand beaches, many long stretches provide a veritable paradise for rock collectors.

THE CHARLEVOIX National Fish Hatchery presently is conducting tests to determine the best diet for lake trout raised in captivity.

live a little!
Dairy Queen
South Bridge Charlevoix

Mary Magrath's Antique Shop

Everything In Antiques
* Glassware * China
* Copper * Brass
Phone 547-6464
Open Evenings -- 103 Mason -- Charlevoix

THE CHARLEVOIX
Municipal Golf Course
Relax and play golf on a well kept nine hole course for only
$1.75
Located on U.S. 31 Just North of Charlevoix

LOG COTTAGES
A-Frames and Plywood Delivered & Erected Anywhere.
21 Years In Precutting Cottages.
"MODELS ON DISPLAY"
MILLS CABIN MILLS
On M - 75 549-2431 Boyne City, Michigan

VACATION LAND CABINS
Build Plenty of Pleasure into Leisure Living
Relax and enjoy life in a new Vacation Land Cabin built on your favorite scenic site. Over 35 basic designs to select from, including rustic log cabins and the popular A-Frame. Or we'll manufacture to your specifications. No down payment.

VACATION LAND CABIN CO.
P.O. Box 292 Bellaire, Mich.

Welcome to CHARLEVOIX

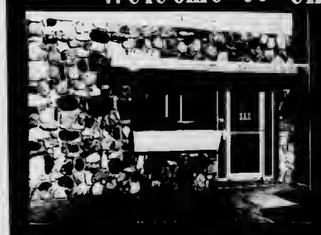

We look forward to the opportunity of serving you your favorite cocktail while you vacation in Northern Michigan.

BEER * WINE * COCKTAILS
TOWN HOUSE
AIR CONDITIONED
221 Bridge Street
Syl & Helen Wcislek Your Host & Hostess

Charlevoix the Beautiful

By Mrs. E. A. Butler

I stand and gaze at thy beauty,
With waters so clear and blue,
At peace with the world and mankind,
Lake Charlevoix brings memories anew.

Lake Michigan reaches an arm out,
To embrace channel made by man,
And channel through lake to Lake Charlevoix,—
As far as the eye can span.

The breeze is cool and refreshing,
As it blows across my face,
Cares are all tossed and forgotten,
All worry it seems to erase.

I'm reminded of a picture
Of Round Lake on Venetian Night;
The waters are gay with color,
Boats and fireworks where all is bright.

It is fine for boating and fishing,
For a swim it can't be beat.
To take a picnic supper
On lake Charlevoix sure is a treat.

It is a glorious place to be,
So dear to the heart of man,
It is better than pills or vitamins,
In Charlevoix I live again!

Where to Send for Charts

Coastal and intracoastal waterway charts, U.S. Coast and Geodetic Surveys, Washington Science Center, Rockville, Maryland.

Great Lakes connecting waterways, U.S. Lake Survey Office, 630 Federal Building, Detroit, Michigan.

Mississippi River system, Office of Division Engineer, U.S. Corps of Engineers, 536 South Clark Street, Chicago, Illinois.

TVA Lakes, Tennessee Valley Authority, Knoxville, Tennessee.

Lakes and rivers under jurisdiction of U.S. Corps of Engineers, write Chief of Engineers, Department of the Army, Building T7, Gravelly Point, Virginia.

THE COST The Administration's budget works out to just under $10 a week for every person in the U.S.

SAND DUNE RIDES
"THE RIDE OF RIDES!"
THEY SAY IT IS THE GREATEST
Atwood, Michigan
12 Miles South of Charlevoix
Closed Sunday LU 7-2222

Petoskey on Lake Street
Maison de' Linge
BARNEY LINENS
IMPORTERS
Laces · Lingerie · Robes

Water Safety Tips Offered

With outdoor water activity increasing, State Police suggest these safety precautions:

Swimming and Wading: Patronize authorized, supervised areas; keep alert watch over youngsters; don't overestimate swimming or diving ability; make provision for rescue and resuscitation in event of mishap.

Boating: Operate watercraft according to safety rules; have life jacket for passengers; avoid standing in boats; don't overload or overpower your craft; respect the rights of other water users; and have rescue equipment aboard for emergencies.

◆◆◆

Have a Bacon "Ball" Month

Why not have a bacon "ball" to celebrate this tasty meat between May 17th and June 13th? Roll cream cheese balls in cooked, crumbled bacon as a garnish for fruit salads.

Water chestnuts wrapped in pieces of bacon, secured by a wooden pick, then broiled, make a nice meat garnish.

Look For This Store, When You're Looking For The Finest
U.S.D.A.
PRIME MEATS
The Best Beef Money Can Buy—Steaks Cut The Way You Like Them;
GOURMET FOODS * FRESH FLOWERS * DELICATESSEN
IMPORTED BEER AND FINE WINES
NEFF BROTHERS QUALITY FOODS
CHARLEVOIX THE BEAUTIFUL
SERVING SUMMER VISITORS FOR 16 YEARS
PHONE ORDERS APPRECIATED--LI 7-6541

TWO LEVELS OF GOOD TIMES

ON THE STREET LEVEL IT'S
IRV'S COCKTAIL LOUNGE
Overlooking Charlevoix's Beautiful Yacht Harbor. Enjoy your favorite drink or maybe a sandwich or pizza. You'll known your patronage is deeply appreciated.

IN THE LOWER LEVEL IT'S

'tween Decks
AS YOU PASS THRU THE HATCH YOU'LL KNOW THAT YOUR ENTERING A MOST UNUSUAL COCKTAIL LOUNGE.
Completely constructed from shipwreck lumber to simulate tween decks of a sailing schooner - Come see the nautical charm of tween decks.

305 BRIDGE ST. - CHARLEVOIX THE BEAUTIFUL

Big Rock Draws Thousands

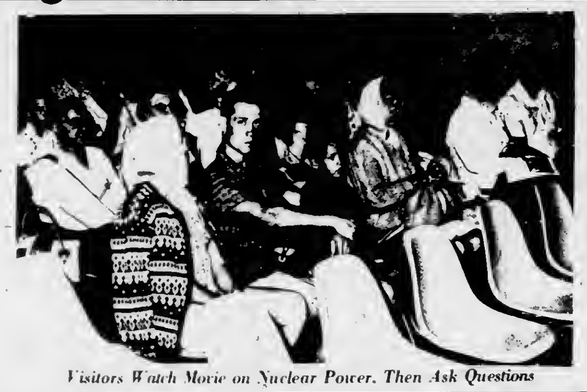

Visitors Watch Movie on Nuclear Power. Then Ask Questions

Telephone Recording and Model Tell How Reactor Works

ZZOOOMMM

· New sound of power

· New sign of power!...

· New name for Cities Service!

We're dressing up our stations . . . to make room for the *ZZOOOMMM!*

ZZOOOMMM IN A NEW GASOLENE!
Modern as the space age—clean, strong and powerful!

ZZOOOMMM IN A NEW OIL!
More protective against corrosion and wear than any oil on the market today, the finest long range formula yet!

ZZOOOMMM IN OUR SERVICE, TOO!
Friendly, helpful **CITGO** service — try it and see what *ZZOOOMMM* means to you and your car!

CHARLEVOIX OIL COMPANY

101 MICHIGAN — LIBERTY 2-6581

drive into **CITGO** *. . . drive out with ZZOOOMMM!*

*CITGO Trademark of Cities Service Oil Company

Worldly Audience

Consumers Power Co.'s Big Rock Nuclear Power Plant has become a symbol of Charlevoix's unique blend of dynamic progress and dramatic beauty. Set along Lake Michigan amidst some of the most scenic shoreline in North America, the nuclear plant's Information Center has attracted more than a quarter - million visitors.

Tens of thousands of these people would not have come to Charlevoix, except for the power plant. Today Consumers advertises its Information Center on billboards throughout the state.

This series of "Courier Camera" photos shows some of the hundreds of people who visited the Information Center on a typical afternoon. In the last month visitors have come from 47 states and 20 foreign countries.

Chuck England, Information Center director, reports the biggest rush is on Wednesdays. The most often asked question is how nuclear power compares economically with coal. Assisting England at the Information Center are Pat Kujawski, James Stewart, Claudia Hartman, Mike Allen and Tony Duerr.

Hello There.

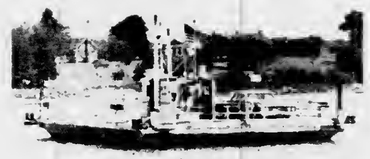

THE IRONTON FERRY carries cars and passengers across Lake Charlevoix from Ironton to the South Arm Peninsula. The pleasant trip saves many miles of driving.

Short Escape

The Ironton Ferry takes its passengers for a short visit into a world where there can be no hurry. There's just no way to speed up the ferry in its short chug-chug across the neck of the South Arm.

Even if you don't especially want to go where the ferry takes you it's worth the 35¢ fare just to briefly know you've escaped all the pressures that make people rush through life.

The Ferry crosses the South Arm of Lake Charlevoix at scenic Ironton, about 7 miles southeast of Charlevoix on M-66.

Boat Overload Can Be Fatal

Overloading is one of the most common and dangerous boating violations.

Just because your boat has "room" for eight people, don't crowd them aboard. Check the boat's capacity plate to be sure of the number of passengers you can safely carry.

If your boat doesn't have a capacity plate (most newer boats do), check with your marine dealer or the manufacturer.

"Foam rubber telephone poles would cut down on a lot of automobile smash-ups."

HOTEL FURNISHINGS

SALE

THE SALE CHARLEVOIX HAS BEEN WAITING FOR

We will sell the complete furnishings of the Charlevoix Beach Hotel. The building is scheduled for demolition in mid-September.

All Furnishings that are not now being utilized for the operation of the hotel, bar and gift shop are available immediately. All other furnishings are available on September 6th.

This is a once in a lifetime opportunity to furnish your cottage or rec-room with furnishings at great savings, from one of Charlevoix's old landmarks.

All merchandise will be sold on a strictly cash basis.

For additional information, Phone LI 7-9600.

THE CHARLEVOIX BEACH HOTEL

Bob Thom, Mgr.
Dixon Ave. at Lake Michigan
Charlevoix The Beautiful

Get Your Summer Hairstyling At

HELENE'S BEAUTY SHOPPE

AIR CONDITIONED

OPEN MONDAY THRU SATURDAY

Evenings By Appointment

FREE PARKING

Phone LI 7-2261 — 102 Park St.

NOW OFFERING THE NEW COLORMASTER PROCESS

Looking for just the right Christmas card?

Here's why you'll want to select a personalized

MASTERPIECE GREETINGS

On display right now at our shop is this year's new collection of fine, name-imprinted Christmas greetings by Masterpiece Studios.

The Masterpiece Albums cover the broadest range of Christmas card subjects, treatments and prices. You'll find religious cards, whimsical cards, modern, traditional, elaborate, simple.

That's why you're sure to find just the greeting you like—in the Masterpiece Albums. And that's why you'll save time and effort by leafing through the Masterpiece Albums *first*.

Service from Masterpiece is tops, too, based on a 44-year tradition of service. You'll have your personalized cards at anytime you specify, for addressing and mailing at your convenience.

MAKE YOUR SELECTION TODAY!

Avoid being rushed later. Stop in today, and select your Masterpiece personalized Christmas cards.

CHARLEVOIX *the Beautiful* COURIER

CHARLEVOIX COUNTY'S LARGEST NEWSPAPER

101 CLINTON STREET, CHARLEVOIX, MICHIGAN

. . . Displaying MASTERPIECE GREETINGS *PERSONALIZED CHRISTMAS CARDS*

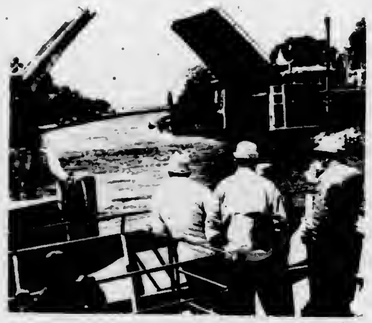

Pine River Bridge is Always Busy

The always-interesting million - dollar Pine River Bridge (US-31 Bridge) in downtown Charlevoix opens wide to let the South American, a Great Lakes cruise ship, enter Round Lake from Lake Michigan.

The bridge is operated year around by the Michigan State Highway Dept. Passing through it during the summer months are the plushest pleasure yachts on the Great Lakes, as well as humble outboards and massive Great Lakes freighters.

If the bridge tender isn't busy stop in and talk to him; they're pleasant fellows. But if there's a ship on the river don't intrude...operating this giant machine is a tricky business.

There's almost always something to see at the bridge. If there are no boats simply study the ever-changing current of the Pine River. Ripley once stated that the Pine River is the shortest in the world and the only one that runs in two directions.

The bridge provides the only route around Lake Charlevoix between Lake Michigan and Boyne City. Charlevoix's main street was named Bridge St. because of the bridge.

Let Doc Remove Fishhook

Fishing is highly recommended by doctors as a healthy, relaxing sport that will get you out of doors into fresh air and sunshine, and help to clear away mental cobwebs left over from home and office worries.

Fishing is not particularly hazardous, but there are some pointers to watch to help avoid accidents.

Fishhooks are designed to catch and hold fish. They also can snag an unwary finger, hand, arm or leg. If you're deeply hooked, go to a doctor and ask him to remove it.

Don't try to work the hook out backwards. Your doctor has the instruments and knowhow to remove the hook with a minimum of pain and further damage.

Hooks left lying in the bottom of a boat or on a dock are a real hazard. Many fishermen follow a simple rule with hooks: When not in use for fishing, cover the barbed point with a small cork.

On The Shore of Walloon Lake It's

Nickey Silver Birch Inn

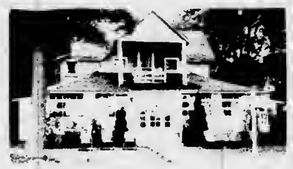

OPEN YEAR-AROUND
GOURMET FOOD PER SE
Canapes Prepared To Order For Parties
Complete Housekeeping Cottages.
Rooms in the Inn with Private Bath
IN THE HEART OF THE "BIG 6" SKI AREA
In The Village of Walloon Lake
Dining Room Open To The Public
Breakfast - 8 to 9:30 A.M.
Lunch 11:30 to 2 P.M.
Dinner - 6 to 9 P.M. Phone 535-2482

NORTHERN MICHIGAN'S FINEST MOTOR LODGE
On US 31 Overlooking the Yacht Harbor

All the pleasures of Northern Michigan's most distinguished resort region are yours when you stay at the Lodge of Charlevoix.

Picture window rooms with balconies, heated year 'round indoor pool, TV, Hi-Fi and phones in all the rooms. Complimentary continental breakfast, family accommodations, central play yard.

For reservations phone 616-6565

THE Lodge OF CHARLEVOIX

My Neighbors

"Claims his name's Merlin —wants to know can we use him..."

Now a gourmet dish, turtle meat once was considered only good enough for slaves in tropical colonies.

The port of Rotterdam, in the Netherlands, is a busy one: a ship arrives there every 18 minutes.

Hollywood PETOSKEY
WEDNESDAY thru SAT.
WHAT DID YOU DO IN THE WAR, DADDY?
Adults $1 Children 50¢

TEMPLE THEATRE
Petoskey, Michigan
WEDNESDAY & THURS.
August 24-25 at
7:05 & 9:15 p.m.
STOP THE WORLD I WANT TO GET OFF
TECHNICOLOR FROM WARNER BROS.
FRIDAY thru MONDAY
August 26-29 at
7:00 & 9:30 p.m.
THE BATTLE OF THE BULGE
Adults $1 Children 50¢

A Tradition In Northern Michigan . . .

Welcome to Stafford's Delightful Dining

STAFFORD'S BAY VIEW INN
SERVING POPULAR PRICED DINNERS DAILY
5:30 TO 8:30
We Invite You To Try The
Smorgasboard
SUNDAY 12-2 5-8
THURSDAY 5:30 - 8:30

"Castle" Open to Public

THE FORMER LOEB dairy farm on M-66 has been converted into an art foundry and crafts center by John Van Haver. The medieval-looking buildings have long aroused the curiosity of tourists to the Charlevoix area.

Former Loeb Farm Is Now Art Foundry

The storied Loeb dairy farm on M-66---long a tourist attraction with its turrets and battlements---is open for business this summer, but there are no cows on the premises.

The property has been purchased by Muskegon foundryman John Van Haver who has turned it into a year 'round art castings foundry. During the summer the buildings will be open to the public.

A gift shop has been opened and a tea room offers refreshments to visitors.

Once owned by the Loeb family of Chicago, the property has not been farmed in the past 40 years and the buildings have long resembled medieval ruins.

Van Haver has turned some of the fieldstone walls into attractive garden settings. Other buildings have been repaired for use.

John Van Haver

Court of the Lions

A UNIQUE EXPERIENCE awaits the summer visitor at Castle VanHaver. A tour through the medieval styled structures will take you back centuries into an era dreamed of by story book readers. The small admission charge helps to maintain and preserve the grounds and building for the enjoyment of future generations.

Beatrice Morgan
3465 Galt Ocean Drive
Fort Lauderdale, Florida
Our New Location
300 E. Lake Street
Petoskey
Featuring
A complete collection of original imported ladies clothes and accessories. Hand knits in stock or made to measure.

ON TROUT - AND OTHER MATTERS:

The town, nestled in the foothills, beneath the massive shoulders of the Dolomites, is built on the banks of a river which has its source in the springs of the high altitudes. The icy waters of the stream abound with trout and it was the lure of the fish (we try to mix some pleasure with business) that attracted us to the spot. The fishing was good. Better still was our discovery of a small ceramic works. For beside the abundance of trout, in the vicinity were a number of clay-banks providing a fine, white clay, free of impurities, from which is made a ceramic nearly as good in quality as porcelain.

The ceramic people were there, of course, because of the plentiful proximity of the fine clay - the owner, his wife, the young men and women who do the work -- (a disappearing breed of artisans in most places) - and a young man, highly talented, the possessor of a Ph.D. as an art major.

To make a long story short, we and the young "Dottore" mutually created some small ceramic trays and accessories, basing the designs on antique Venetian playing cards. Late this past spring, on our way to northern Italy, we were in Paris - and there - in the boutique of Christian Dior were our ceramic pieces.

Now we have them - recently received along with other smart and attractive accessories - in our summer season's final Italian shipment. Obviously what is good enough for our clientel, is good enough as well for Christian Dior's. (Thanks to the trout!)

Old Railroad Station
Petoskey, Michigan

R.R. Robinson Inc.
AMERICAN INSTITUTE OF INTERIOR DESIGNERS

1290 Third Street, South
Naples, Florida

BEAUTIFUL WHITING Park on the shores of Lake Charlevoix near Advance attracts thousands of visitors every summer. The park is just across the peninsula from East Jordan. Park is maintained by Charlevoix County.

Learn to Swim For Summer Safety, Fun

As the outdoor swimming season approaches once again, the safety experts predict with certainty that more than 6,000 Americans will drown in the coming months.

THEY will drown in swimming pools, in lakes and streams, at ocean beaches. Some will drown while in for a refreshing swim and others will fall out of boats or off docks and piers.

Many, if not most, of these drownings need not happen.

The magazine, "Today's Health," offers some basic safety rules that will help to avoid a tragic water accident for your family--

* * *

LEARN TO swim and to relax in the water.

Never swim alone.

Do not swim when overly tired or when the water is extremely cold.

Do not over-estimate your ability and endurance.

Swim at protected pools or beaches under the supervision of a trained lifeguard.

If a boat overturns, stay with it and don't try to swim a long distance to shore.

* * *

NEVER DIVE into waters of unknown depth.

Try new activities, such as water skiing or scuba diving, only after learning the skills from qualified instructors.

MANY families will do most of their swimming this season in private pools, in their own backyards or in those of a friend or neighbor. There also are some special safety precautions for private pools--

Make certain the pool is kept clean and the water chemically purified.

WALK, DON'T run, about the pool. Horseplay should be forbidden.

Fence the pool and keep the gate locked to keep out small children.

Keep lifesaving equipment, such as poles, ropes, rings, [illegible]

Keep bottles and glasses away from the concrete or metal pool deck.

A scherzo movement in music is one that is humorous and capricious in character.

Annual per capita consumption of beef in the Argentine is well over 200 pounds, according to the Encyclopaedia Britannica.

Youngest monarch to accede to the throne of England was Henry VI, who was nine months old at the time of his accession.

The day of the swallows' return to Capistrano varies and is not always on St. Joseph's Day.

[illegible] Inn
Chicken · Fish · Steaks
Reservations JU 2-7038
HORTON BAY
CLOSED SUNDAY

NUB'S NOB Ski Lodge
Where The Fun Is ...In Summer Too
RIDING HORSES & PONIES
CHAIR LIFT RIDES — HEATED POOL
DINING — LODGING — COCKTAILS
TRAMPOLINE — TENNIS COURT
8 Miles North of Petoskey on Pleasant View Road
—PHONE 423—

Across From the Yacht Basin
Eat At
MONT'S
Special Features
Fried Spring Chicken
and
Fresh Brook Trout
ALSO
Complete Menu
Breakfast--Luncheon--Dinner
Home Made Pastries
Open 7 A.M. - 9 P.M.
Phone LI 7-2262 Charlevoix

Juilleret's COFFEE CUP
AIR CONDITIONED
*BREAKFAST *LUNCH *DINNER
-Featuring-
White Fish - Trout - Panfried Perch
SOUTH BRIDGE ST. OPEN 6 A.M.

A DINING EXPERIENCE!
The NAUTICAL
IN CHARLEVOIX
Open for the Season!
ALL HOME COOKED FOOD
Fish Dinners At Their Very Best
Lake Trout and White Fish
YOUR HOSTESS, HULDAH CROSS
Belvedere Ave. LI 7-2209

Club Ponytail
PRESENTS
THE ANIMALS
"Direct From England"
FRIDAY NIGHT—AUGUST 26th
A Continuous Show-8 to 1
ADMISSION
ADVANCED TICKETS $4.00
AT THE DOOR $5.00

FOOD SAVINGS PLUS QUALITY
ROYAL GELATIN Asst. Flavors 3 3 Oz. 25¢
SPARTAN CATSUP 5 12 Oz. 79¢
SPARTAN FROZEN DINNERS Beef-Chicken-Turkey 3 [illegible] $1
[illegible] BISCUITS 8¢
Kraft Miracle Whip SALAD DRESSING Qt. 38¢
(Limit 1 with $5 or More Food Purchase)
Pillsbury FLOUR 5 lb. bag 48¢
(Limit of 2 With $5 or More Food Purchase)
Hills Bros. COFFEE Reg. or Drip 3 lb. can $2.19
Spartan Fruit DRINKS (Assorted Flavors) 4 1 Qt. 14 Oz. Cans $1
EAST JORDAN
Other Stores In
Gaylord
Kalkaska
Grayling
Glen's MARKET

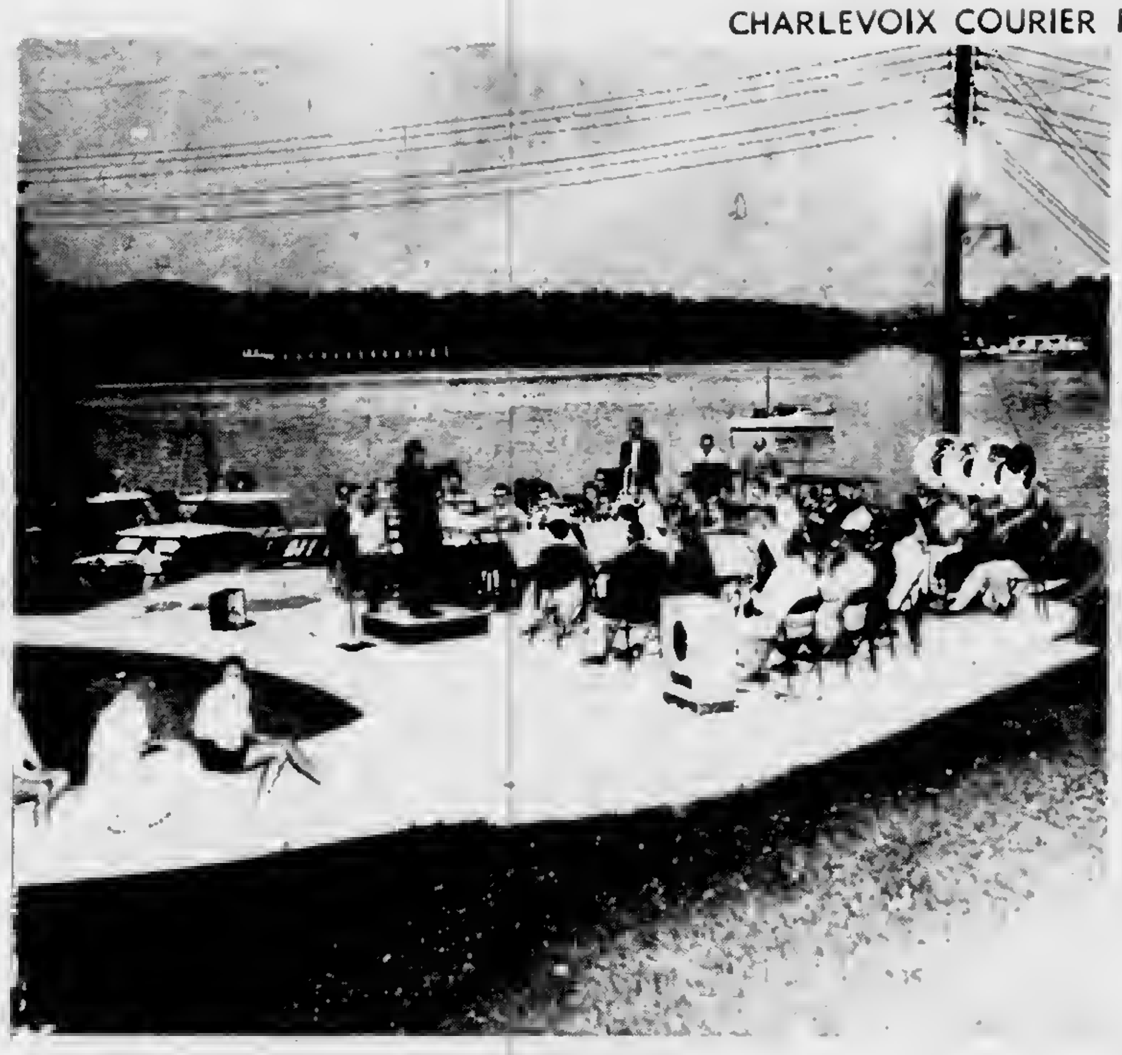

Concert Program

August 24, 1966

National Anthem

Fanfare For the Common Man	Aaron Copland
March, Independentia	Hall
Overture to "Morning, Noon and Night in Vienna"	Von Suppe
Beautiful Ohio	Earl
March Forth	Moore
Selections from "The Sound of Music"	Rogers-Hammerstein
Stormy Weather	Arlen
Sandpaper Ballet	Anderson
Prarie Lament	Walters
March, Washington Post	Sousa

My Neighbors

Musical Adventure

The soothing combination of concert music under cool skies beside a yacht-filled harbor is offered every Wednesday evening at 8:30 p.m. in Charlevoix's East Side Park on Round Lake.

The City Band, a group of young and adult volunteer musicians led by Clarence Odmark, present the music. There are seats --either on benches or the soft turf (bring your own blanket)--for everyone. Bring the children, our happy summer people are always glad to see them.

The Old Timer

"We can live with our own faults but the faults of others get on our nerves."

ANTIQUES THE POTPOURRI A BIT OF EVERYTHING
JEWELRY
GLASSWARE
CHINA
The Unusual
OPEN ALL YEAR
4493 US-31 Oden Mich. Phone 347-8291

BOB BAKER SHOES.
Beautiful Comfortable Shoes for Women
916 E. Los Olas Blvd. Fort Lauderdale, Fla Jackson 2-2753
Dec thru April 1206 3rd St. So Naples, Fla Midway 2-4958
June thru Oct 208 Howard St. Petoskey, Mich Diamond 7-2669

Maple Hills Bridle Path Inc.
Dependable Horse
Good Equipment
Expert Guide
Buck Board Rides
Through Beautiful
--Northern Woods
Harold Thomas-
Trail Guide
3 Mi. So. of Ironton
on Ranney Rd. LE 6-7122

Accommodations ...in Charlevoix County

Charlevoix GOLF VIEW MOTEL
On US 31, across from Charlevoix Golf Course. [illegible] modern units. Phone Charlevoix LI 7-6770.

ARCHWAY MOTEL-
On U.S. - 31 south. Heated swimming pool. 15 single, double and family units. Close to restaurant. Mr. and Mrs. Marian Fay, Charlevoix. Ph. 547-2096.

CHARLEVOIX MOTEL
On M-66. 6 units with kitchenettes. Single and doubles. Sleeping from 2 to [illegible] guests. Frank W. Smith, 1001 May St., Charlevoix. Ph. 547-2097.

Ed's SWAN MOTEL and Cottages
1½ miles north of East Jordan on M-66, on beautiful Lake Charlevoix. TV, Tiled showers, cooking facilities. For reservations phone LE 6-2542, East Jordan.

SILVER BIRCH MOTEL-
On U.S. - 31 south. 8 units, FREE TV in rooms. Carpeting, hot water heat with room control. OPEN YEAR ROUND. Mr. and Mrs. Lorin Corwin, Charlevoix. Ph. 547-6601.

VILLA NUAVA RESORT-
On Lake Charlevoix. OPEN YEAR ROUND. Homes and apartments, complete kitchens, private beach. Mr. and Mrs. Wm. Dajnowicz, M-66, Ironton. Ph. 547-2030.

VICTORIAN GUEST HOUSE
Overlooking Lake Michigan. OPEN YEAR ROUND. Beautifully furnished rooms. Close to [illegible] and Mrs. [illegible], 209 Michigan, Charlevoix. Ph. 547-97[illegible].

WAL-MAR COURT
U.S. 31 north. Rustic modern separated units, stone fireplace, some kitchenettes, sleeps 2 to 6 in one unit. Clean comfortable. Wallie and Marie [illegible], Charlevoix. Ph. 547-2224.

Treasure Cove
Retail Showroom of
Shipwrecks Unlimited, Inc.
We invite you to inspect some of the most unusual, hand-crafted furniture to be found anywhere.
Unique furnishings, designed and originated by Mr. Jim Sawtelle, made from sunken ship's lumber.
Nearly 100 years of aging beneath the surface of Lake Michigan, brings out the rich warmth of solid rustic oak. Every piece is one of a kind.
If you admire the unusual, a trip to Treasure Cove is a must during your visit to Northern Michigan.
Two-Eleven Bridge Street
Charlevoix The Beautiful

Annual Events

February
- Winter Sports Festival--City of Charlevoix.
- National Snowmobile Rally-East Jordan

March
- Boyne Mountain National Ski Races-Boyne Falls

May
- Annual Canoe Race on the Bear River at Walloon Lake.
- National Mushroom Contest-Boyne City.

June
- Band Concert each Wednesday evening-Boyne City.
- Walloon Yacht Club - Walloon Lake-holds races twice weekly...featuring sailfish, 17 meter and snipe races.

July
- Venetian Festival - City of Charlevoix-late July
- Jordan Valley Festival-July 4th-City of East Jordan.
- Band Concert - Boyne City, each Wednesday evening.
- Band Concert-City of Charlevoix, each Wednesday evening.
- Fireworks - July 4th-Boyne City.

August
- Arts and Crafts Fair-City of Charlevoix, second Saturday
- Old Timers Picnic-East Jordan.
- Portside Arts Fair - City of East Jordan, first Saturday-Sunday
- Band Concert-Boyne City Band Concert-Charlevoix

Attach Motor To Your Canoe

A canoe trip doesn't have to be an endurance test.

Side brackets, priced at about $15.00, are available for mounting small outboard motors. Square stern canoes also allow easy outboard installation.

East Jordan's History Dates to Logging Days

East Jordan, at the tip of the South Arm of Lake Charlevoix, is the gateway to the scenic Jordan River Valley.

The historic Jordan River empties into Lake Charlevoix at East Jordan. Travelers can follow its course south through rollings hills and wooded countryside.

THE JORDAN earned its first fame during logging days when lumber camps operated along its banks and the pine and hardwood was rafted down it to sawmills on Lake Charlevoix.

Later sportsmen came from around the world to catch its grayling. It was one of the State's last major strongholds of this strikingly beautiful fish that has become a ghost on the conscience of Michigan conservationists.

Today canoeists and fishermen float the Jordan in canoes and AuSable longboats. The fishermen find satisfaction in creels full of brown and brook trout.

At headwaters of the river is a new Federal Fish Hatchery which will restock the Great Lakes with lake trout. The hatchery will be dedicated in May.

East Jordan provides many free recreational facilities for visitors, including a new city airport with turf runways, excellent docks for cruisers and small craft, Sportsman's Park with picnic facilities and where camera fans will find many kinds of wildlife, including swans for which the city is famous, small boat launching ramps, an historical display in Memorial Park featuring an old steam railroad engine, Old Fashioned Fourth of July celebration, Portside Art city sponsored recreational programs, including softball.

Visiting trailerites and campers will find acres of city-owned facilities available at modest fees at the Tourist Park on Lake Charlevoix. The park has complete facilities and many recreational features, including tennis and shuffleboard courts and swimming beach.

THE CHARLEVOIX Public Library welcomes summer visitors. The library is open from 1:30-5 p.m. Monday through Friday and from 10 a.m. to Noon on Monday, Wednesday and Saturday.

Had Early Beginning

The 101st engineer battalion and the 182nd infantry regiment of the Massachusetts national guard can trace their history back to 1636, when they were first formed into militia regiments.

Alma Mater

The expression "alma mater" was applied to universities during the Middle Ages and probably was first used by a student in referring to his college at the University of Bonn, Germany. A statue of the Virgin Mary at Bonn was called "Alma Mater," or beloved mother.

TEDDY KOTOWICH
Jordon River Guide
CANOES BOATS BAIT
109 Main
East Jordon

East Jordan Cleaners
Your Appearance is our Business
Mill St. Ralph & Millie Hills

D-Z DEN
COMMUNITY HALL E.J.
OPEN 7 DAYS A WK.
RECREATION
Pool Ping Pong Dancing
Pin Machine
LUNCHES
Hamburgs Ice Cream Pop
Dance to band each Sat.
8:30 p.m.-12:30 p.m.

SCOTT JEWELRY and GIFT SHOP
Sterling Silver by:
*Gorham *Heirloom
*Lunt *Reed & Barton *International *Wallace
Quality Jewelry at Reasonable Prices
210 Howard St. -Petoskey - DI 7-2321

* Cashmere and Lambswool Sweaters by Bernhard Altmann and Pringle of Scotland
The Cashmere Shop
Grand Rapids • Charlevoix
Fran and Dick Tillstrom
* Mohair by Rosanna
Ladies and Mens Ready-to-wear
Jewelry by Hobe

Gourmets Love Charlevoix

Charlevoix area restaurants offer some of the finest eating in the United States.

The specialities range from whitefish and lake trout, which are practically found at Charlevoix's doorstep, to prime ribs of beef, done just the way you like 'em.

Many restaurants are open year 'round. Others cater to summer visitors only.

• • •

KITCHEN and dining room help is recruited from among local citizens, although no small number of college girls and boys help "put themselves through college" by waiting table at Charlevoix restaurants.

Many fine restaurants are located right in the heart of town. However, a few minutes' drive in almost any direction will bring you to many other fine dining establishments.

Castle Van Haver

HIGHWAY M-66 JUST 2 MILES SOUTH OF CHARLEVOIX

Legendary medieval atmosphere, an enormous complex of gardens, courtyards, fountains, Norman arches, Gothic arches, towers, battlements, portcullis, heraldic arms, and a great hall 250 feet long.

A recreational and educational experience for the whole family, with visions of King Arthur, Sir Lancelot and the Knights of the Round Table. The great medieval complexes, with living quarters, defense towers, shops, crafts, etc. Here is a glimpse back into times immemorial, to the crusades, to the great heritage of the western world.

Castle Van Haver is perhaps the closest approach to medieval European atmosphere in America. It is the restoration of the renowned Loeb Estate.

COME AS YOU ARE--EVERYONE WELCOME

Play-A Tonic for All Ages

Summer is an excellent time to remind ourselves that the ancient saying, "All work and no play..."is still very sound advice.

Everyone knows that recreation is important, but all too often we become so busy with work and home duties that we forget to play.

Every parent knows how important play is to the young child. Through play, he gains physical strength, develops physical skills, and establishes warm relationships with his parents, brothers and sisters, according to the magazine "Today's Health".

• • •

BUT THE values of play and recreation are not restricted to the young. All ages need relief from boredom, relaxation from tensions and the self-fulfillment found in recreation.

Recreation is not all physical activity. Recreation may range from active physical pursuits to quiet activities, such as reading, it may bring excitement or relaxation. It includes both solitary activities and those with groups. It may range from cultural and educational pursuits to trivialities.

• • •

MANY AGENCIES--governmental, voluntary, and religious--offer recreation programs. Many of these are fine, but the home still remains the most important center, not only for recreation itself, but also for developing lifelong recreation interests, skills and tastes.

COSTLY DELIVERY—$600,000 annually could be saved by the Post Office if a single money order or Treasury check were prepared daily or weekly for each shipper having multiple C.O.D. collections. Postmasters are now required to pay each shipper for each transaction, according to the General Accounting Office.

Among small cities, Charlevoix has one of the most comprehensive recreation programs in the state.

The possibilities for home and family recreation, combined with the neighborhood parks and other play centers, are almost unlimited. Each family will have its own special tastes. Some of the drawing, photography, home improvement projects, gardening and many others. The backyard can accommodate equipment for all sorts of games and sports.

• • •

LEISURE activities are powerful forces in the home. They can cement family ties, create wholesome attitudes, and foster understanding among members of the family. Many an avocational interest has turned into a career.

Summer is a good time for American families to take stock of their approaches to play and recreation. Some things can be done by the family as a group; others by family members as individuals. This month might be the time when Father and Mother can ask themselves: Do we play enough in our family? Are we becoming too busy to do some of the things we enjoy doing?

The time may be ripe to add a new dimension to your family life through increased participation in recreation activities as a unit.

LOCATED on the north shore of Lake Charlevoix, the community of Horton Bay was one of the favorite haunts of the late Ernest Hemingway. One of his earliest successful short stories, "Up in Michigan," takes place near Horton Bay.

My Neighbors

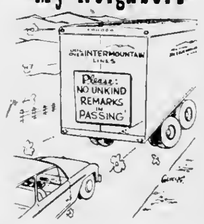

Refrigerator Cookies

Now's the time to put in a supply of rolls or cooky dough in the refrigerator. They can be sliced and baked with no notice and served with frosted beverages, fruit or alone just as a snack.

Use lard as the fat of your choice when making this type of cooky so it will be "short" and tender. Lard has the greatest shortening power of any fat. Since it's also 97 per cent digestible, lard is also a smart choice for any food item which is as popular for eating as cookies!

Each Evening featuring
AL ANDERSON
AT OUR
PIANO BAR
"A one man show for your listening dining and dancing enjoyment." On Tuesday, Friday and Saturday evening Wayne Belding joins Al for-
WAYNE and AL
and their
"BIG SOUND"

FAMILY STYLE
SHRIMP
DINNERS
All you can eat-
Golden Brown Deep Fried
and Boiled Jumbo Shrimp

EVERY TUESDAY and FRIDAY NIGHT
also our Famous Fried Chicken

Complete Dinner Menu
Every Night Except Tuesday and Friday

Select Your Favorite Wines and Cocktails From Our Refreshing Beverage Menu.

The ARGONNE
*Phone LI 7-9331
*Boyne City Road
Charlevoix The Beautiful
Northern Michigan's Finest Supper Club

Holiday House
3 Dining Rooms – Cocktail Lounge
Prime Rib - Live Lobster
Air Conditioning – Ample Parking
Petoskey DI 7-8383
Located In The Motel District

PARKSIDE
DINING ROOM
Over Looking Charlevoix's Yacht Harbor

A DINING EXPERIENCE -
OUR FAMOUS
PRIME RIBS
Of Delicious Beef
Home Made Rolls
Baked Idaho
Garden Salad
$3.50
Delicious Home Made PASTERIES
- PLUS -
An Appetizing Menu For
BREAKFAST —LUNCH—DINNER

CAMPERS DELIGHT in the cool breezes, clean water and good fishing of Young State Park near Boyne City. The community boasts excellent fishing, boating and services for summer visitors:

Boyne Area

Boyne City, at the eastern end of Lake Charlevoix, is the largest city of Charlevoix county and focal point of another important vacation area and shopping center for resort colonies along the shores of Lake Charlevoix and Walloon lake.

Boyne City attracts visitors throughout the year, due to the variety of facilities and vacation activities that are available. In the spring fishermen throng to Boyne City to dip smelt from the streams in the area during the spawning run. The city also is a popular destination with mushroom hunters and holds a Mushroom Contest in May.

Throughout the summer Lake Charlevoix, Young State Park and the exceptional choice of fine resort and boating accommodations lure vacation guests, followed in the fall by the army of small game, waterfowl, bird and deer hunters who headquarter here.

Center of a vast winter sports region, Boyne City entertains vacation guests throughout the winter. Ice fishing at Smeltania, a community of ice fishing shanties off the city's main street on Lake Charlevoix, and two winter sports centers, Avalanche in Boyne City and Boyne Mountain Lodge at Boyne Falls only six miles to the east, provide the incentive for the influx of winter visitors.

Boyne City has seven city parks, trailer park, four marinas for docking of pleasure boats, tennis and shuffleboard courts and playground equipment maintained for use of summer visitors.

Boat visitors, arriving via Lake Charlevoix, will find a new steel bulkhead dock with modern accommodations for craft up to 60 feet.

Just north of the city on Lake Charlevoix is Young State Park, complete with a spacious bathing beach, picnic facilities and camping sites throughout the 563-acre tract. West of the city on a highway that follows the shoreline of Lake Charlevoix, is Ye Olde Nyne Hollies, a golf course.

A helpful chamber of commerce at Boyne City assists visitors in obtaining accommodations or furnishing information about the area.

North of Boyne City six miles via higtway M-75 is Walloon Lake, one of West Michigan's popular resort developments, complete with a wide variety of resorts, both American and European plan; resort hotels, rental cottages and luxurious summer homes, many of them for rent.

Library Is Open to City Visitors

The well-stocked Charlevoix Library stands ready to be of service to visitors as well as year 'round city residents.

Located at the intersection of Clinton and State Streets, the library was built in 1909 with a grant from the Carnegie Foundation.

Hours are 10 a.m. until noon Monday, Wednesday and Friday and from 1:30 until 5 p.m. Mondays through Fridays.

• • •

A NEW LIBRARY is now under construction on Clinton Street between Bridge and State.

Designed by the Charlevoix architectural firm of Begrow and Brown, the new building will be ready for occupancy next spring.

U.S. SAVINGS BONDS
...for the good things in life

HEADQUARTERS
for
JOHNSON MOTORS, FIBERGLASS and ALUMINUM BOATS, CANOES, PONTOON BOATS, BAY VIEW SAILERS, LAWNBOY MOWERS, SKI BOAT RENTALS
MARGARET'S MARINA
JOHNSON SALES & SERVICE
Lake Charlevoix near Advance 582-7050 Boyne City

Boyne City Sportswear
Now having their big summer clearance
Shifts-Dresses-Suits-Slacks-Shorts
Knit Tops-Blouses-Swim Suits-Beach Cover Ups
Weather Coats-and-Knit Toppers.
Fall lines are arriving daily.
Back to school groups are fabulous
Open 9:30 to 5:30--Friday Night by Appointment
PH. 582-9141 108 WATER ST. BOYNE CITY

SHORTER'S GIFTS
301 E. LAKE ST., PETOSKEY (Open All Year)
INDIAN RIVER (Branch-Seasonal)
KNIT 'N PURL
(In Petoskey Store)
Northern Michigan's Most Complete Knitting Shop
A full array of domestic and imported yarn
• Instruction Books
• Crewel & Stamped Goods
• Boye Needles & Accessories
• Knitting Bags - Needlepoint
FREE INSTRUCTIONS
DEERSKIN
Jackets - Gloves - Purses
Mittens - Moccasins
★ Petoskey Stones
★ Local-Indian Craft
★ Toys - China - Jewelry
Short of Ideas? - Shop at Shorter's

Boyne MOUNTAIN LODGE
Welcome to the Summit... for exceptional dining enjoyment
Have dinner in our air-conditioned dining room. Enjoy watching a professional outdoor ice skating show and then an evening of dancing in the Snowflake cocktail lounge, music by the Boyne Mountain Trio.
Make Boyne Mountain Lodge your headquarters for your over-flow house guests. Accommodations for 425. Air conditioned through-out.
FOR RESERVATIONS CALL BOYNE FALLS 549-2441

Trout Return to Lake Charlevoix

By Glen Shepard

Trout are finally the big news again in Lake Charlevoix.

After nearly two decades of absence trout are back in Michigan's fourth largest, most beautiful lake. The comeback of the fighting steelhead was first noted early this spring when anglers unexpectedly started nailing fish that weighed up to four pounds.

First reports of successful trout fishing were skeptically received by local anglers, who had given up on ever again seeing them in Lake Charlevoix. The trout disappeared shortly after World War II due to the invasion of sea lamprey and heavy commercial netting.

But in 1964 the Conservation Department decided things were ripe for the trout to return. Thousands of small trout were planted. This spring they showed up as battling two-to four-pounders.

• • •

MID-SUMMER isn't the best time to catch them. But if you're interested in trying, wait around until late evening near a shoal area. If things are right, which they are more often than not, you'll spot trout feeding on, or just under, the surface.

Some nights they may take surface flies or nymphs. Other evenings artificial lures or live bait will be the best. In artificials try flatfish, jig-a-dos, daredevils, spinners.

YOU SHOULDN'T have any trouble spotting the feeding fish. Likely areas include the Pine River channel, the bay off Loeb's Point, Horton Bay and sections of the South Arm.

If you're after faster action stick to bass fishing. Lake Charlevoix still offers some of the finest smallmouth bass fishing in the world.

Bassy looking areas of the South Arm, near Ironton, East Jordan, and the shores of Lake Charlevoix are the places to try. Your best bet is to troll just offshore near the dropoff. If you don't find them on your first pass try trolling further from shore or closer to it until you do.

One thing's sure: There are plenty of scrapy smallmouths in the lake. Once you locate them trolling you can shut the motor off and cast. Use minnows, worms, spinners, Jiga-Dos, Super Dupers, flatfish, and other proven lures.

For tips on current bass hotspots ask a local fisherman.

• • •

IF YOUR INTEREST runs more to smaller lakes you're really in business. The Charlevoix area offers many inland lakes.

Some of these lakes can only be found by using a map as they are hidden from view. Most of them are in southwestern Charlevoix County and northwestern Antrim County.

If they are on private property ask permission to fish them. Chances are the landowner may even have a boat he'll rent you.

Some of these lakes get little fishing pressure. Many evenings, you'll be the only person fishing them.

Weeds and snags are one of the biggest obstacles you'll confront in catching bass, pike and panfish on these smaller lakes. So try a weedless lure, like the new Arbogast Jitterbugs, Hula Poppers, Hawaiian Wigglers.

• • •

HERE'S A LIST of smaller lakes that are guaranteed to have fish in them. It's up to you to catch them.

--Lake 26 (Lake Marion), for pike, bass, smallmouths.
--Nowland Lake, for pike, bass, panfish.
--Six Mile Lake, for pike, bass and muskie.
--Harwood Lake, for bass and panfish.
--Walloon Lake, for trout, bass and pike.
--Ellsworth Lake, for bass, panfish and pike.
--Deer Lake, for bass and pike.
--Adams Lake, for pike and panfish.

LEWIS AND DAVE Juilleret of Charlevoix display some of the fine rainbows being taken in Lake Charlevoix. This catch, weighing in excess of 18 pounds, was taken in the Horton Bay area.

THE OPEN GATE RESORT
ENJOYABLE CAMPING ON NOWLAND LAKE
EXCELLENT FISHING
FINE SANDY BATHING BEACH
Howard and Jean Sherman
Phone 547-2009
Charlevoix, Michigan
4½ Miles South of Charlevoix
2 Miles West of M66

NORTHLAND DRIVE IN THEATER
On US 31 Between Petoskey and Charlevoix
Sun.-Mon.-Aug.-21-22
Great Sioux Massacre
Joseph Cotton, Darren McGavin, Nancy Kovack
Harper
Paul Newman, Lauren Bacall, Shelley Winters, Janet Leigh
Tue.-Wed.-Thurs.- Aug. 23-24-25
Shenandoah
James Stewart, Doug McClure, Glenn Corbette, Patrick Wayne
The Naked Prey
Cornel Wilde, & Other Stars
Fri.-Sat., Aug. 26-27
Taffy and The Jungle Hunter
Jacques Borgerac, Shari Marshall
A Big Hand For a Little Lady
Henry Fonda, Jean Woodward
Gate opens Each night at 7 p.m.

WAL-MAR Coiffeur SHOP
Marie J. Loder Owner - Stylist
Advanced Permanent Wave Techniques
• Shaping
• Tinting & Frosting
• Manicuring
Children's Haircutting
DIAL 547-2224
Open Evenings by Appointment
Air Conditioned
110 ANTRIM
IN OLSON SHOPPING CENTER
DOWNTOWN CHARLEVOIX
AMPLE FREE PARKING

BROW MARINA, INC.
We Invite You To VISIT OUR SHIP'S STORE
207 BELVEDERE
CHARLEVOIX
PHONE LI 7-6555
YOUR AUTHORIZED Chris-Craft
■ 20 TON TRAVELIFT HOIST
■ MAJOR AND MINOR REPAIRS
■ INTERNATIONAL PAINTS AND COMPOUNDS
■ COMPLETE REFINISHING SERVICE
■ WET OR DRY - - - COVERED OR OPEN STORAGE
SALES & SERVICE IN THIS AREA
"If you're a boater . . . you're sure to enjoy a visit at our marina."
Gulf

ALL SET TO GO?

Don't Forget The News From Home

You'll Want to Keep in Touch with The Old Hometown While You're Away. Get The Courier at School Each Week. It's Just Like Getting a Letter From Home. Clip The Coupon Below And We'll See That You Get Every Issue While You're Away.

COLLEGE STUDENTS' **SPECIAL** 9 MONTHS ONLY **$3.50**

COLLEGE SUBSCRIPTION SPECIAL OFFER

9 MONTHS $3.50

STUDENT'S NAME _____

ADDRESS _____

_____

CITY _____ STATE _____ ZIP _____

All subscription are payable in advance. Send check cash or Money order payable to: Charlevoix Courier, 111 Bridge St. Charlevoix, Mich. 49720

CHARLEVOIX COUNTY'S LARGEST NEWSPAPER

THE NEW JORDAN River National Fish Hatchery near Alba is a pleasant hour's drive from Charlevoix. Take M-32 to US-131, turn right on US-131 and look for a directional sign in about four miles. Located in a deep valley and utilizing a natural flow of icy spring water, the hatchery will produce seven million fingerling trout a year for restocking the Great Lakes.

Family Campers at Bell's Bay

Marine Growth Slows Vessels

Marine growth and grime can collect on the bottom of your boat and rob it of performance. Whether your boat is in fresh or salt water, check the hull periodically and give it a thorough washdown.

Excessive marine growth can cut as much as 30 percent off top speed.

Use Tachometer to Check Engine

A tachometer, which measures the revolutions per minute of your outboard motor, is one sure way to check performance.

If your engine is turning faster (more rpms) than it should, a propeller change could solve the problem. Select a new prop with more pitch to the blades.

State Police Advice to Boaters

With the coming of summer, State Police have urged boaters to match motor horsepower to boat use.

They also ask boatmen to watch for sudden changes in weather, heed storm warning information and follow all boat safety rules.

THE CAUTION was coupled with a report that the State Police underwater recovery squad is now up to full strength of 40 for the 1966 water activity season. These men are assigned to 29 posts throughout the state. Assistance in water accidents can be obtained by notifying any State Police post or other law enforcement agency.

The State Police divers are all certified American Red Cross water safety instructors. Each is fully equipped for underwater searches, including lights.

For assignments under special conditions the department has available amphibious trucks based at East Lansing headquarters and Brighton.

George Washington was the only president who never lived in the White House. But he did choose the site and approve the design.

Call or See
HANNA'S MUSIC
for all your musical needs
406 E. Lake. . Phone DI 7-2826. . Petoskey

Welcome To—
KELLOGG STUDIO
825 Charlevoix Ave. Petoskey
Here you can see and purchase works by one of America's Artist-Craftsman
STANLEY KELLOGG, SCULPTOR
Open every day 8 A.M. to 9 P.M.
Except Sunday

FRESH, HOMEMADE
PIZZA
MADE TO ORDER
Buddy's Menu
• Pepperoni • Onion
• Sausage • Mushroom
• Ham • Shrimp
• Kosher Salami • Olives
• Green Peppers • Cheese
Buddy's
PIZZA
307 Bridge St., Charlevoix
Open Every Day at 4 p.m.

PHONE 347-3763
AREA CODE 616
Penick's
GIFTS
329 East Lake St
Petoskey, Mich. 49770
open all year

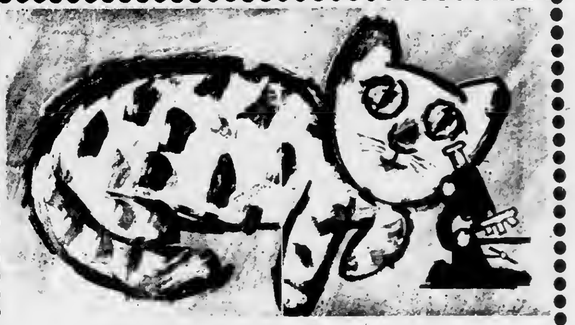

Our Curious Cats are always
Finding new ways to improve
Your home comfort.
If you have a special need...
call on our CURIOUS CATS.

*HEATING *APPLIANCES
*COOLING *WATER CONDITIONERS
*BOTTLE AND BULK GAS

PETGAS DISTRIBUTING CO.

Petoskey	DI 7-8131	Indian River	AD 8-7301
Boyne City	JU 2-6271	Bellaire	JE 3-4100

The Friendly Village Shop

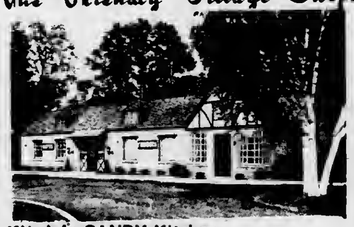

Kilwin's CANDY Kitchen
Horniman GIFT Shop
The HEN HOUSE BEAUTY SALON
Just Down The Walk From
KILWINS BAKERY, PETOSKEY

Beaver Beckons Wanderers

One of the world's most unique vacation retreats is Beaver Island, 32 miles out into Lake Michigan off the Charlevoix harbor.

Here are historical sights dating back more than a century, water sports of all kinds, fine accommodations and mile upon mile of scenic beauty for relaxation or recreation.

Known as "America's Emerald Isle," Beaver Island, 14 miles long and six miles wide, is the largest and most extensively developed island in a group of 13.

The new motor ship Beaver Islander, and airplanes operated from the Charlevoix and Harbor Springs airports, carry visitors to St. James, only community on the island. During the summer the ferry makes two round trips daily and planes leave at the convenience of passengers.

Many visitors take their cars to the island; others leave them on the mainland. Taxi service and car rentals are available on the island. The island also has an airport, scene of one of the nation's largest Dawn Patrol meetings the first Sunday in October, with two runways, the longest 3,500 feet and many guests make the 15-minute air hop from the mainland in private planes. Still others come by privately-owned boats and use the island's improved dock and marina facilities in a fine natural harbor.

Settled first in the early 1840's by a colony of Mormons under leadership of James Jesse Strang, who was enthroned as the only king ever to rule within the United States, Beaver Island was taken over 100 years ago by a hardy band of Irish fisbermen after fall of the Mormon empire with the assassination of Strang.

Traditional celebrations at St. James annually include the homecoming in August -- a full day and evening of gala events that provide entertainment for visitors --, and St. Patrick's day, when a full program of revelry in true Irish custom attracts a great throng of visitors.

All activities and interests on the island are focused at St. James. A hotel, one of West Michigan's fine resort lodges; several cottage colony resorts, rental cottages, an excellent state camp site, tourist courts, motels and unique stores provide guest accommodations for any size vacation budget.

On the island are seven inland lakes, three of them providing good fishing for game and panfish. The run of perch at St. James bay each spring and fall is rated among the finest in the Great Lakes.

Exceptionally good smallmouth bass and pike fishing in the bays of nearby Garden Island also attract fishermen by motor launch from St. James harbor.

The island's Lake Genesareth has a public fishing site and boat launching area.

The 54 square miles of land on the island is virtually one forest, providing game cover that assures excellent fall hunting for grouse, rabbits, squirrels, ducks, geese and deer. The deer herd bas been increasing steadily in recent years and the island is as productive as other sections of Michigan for deer hunters. Fox and coyote hunts are also popular.

Three of the nearby islands -- High, Garden and Hog -- have recently been acquired by the state conservation department for game population research on the island group.

St. James has a new modern medical center directed by a resident doctor. A resident Franciscan priest holds daily masses at the Catholic church and services are conducted during the summer in an Episcopal mission church.

The island has 75 miles of improved highways, enabling motorists to drive over good roads to all parts of the island. On St. James bay is a spacious municipal beach and playground equipment for children. At a half dozen other points on the island and at the resorts there are other bathing beaches.

BEAVER HEAD light is one of the landmarks at the southern tip of the island. Light is serviced by Coast Guard personnel stationed on the island.

Other activities include horseback riding, miniature golf, hiking, tennis, and shuffleboard.

Among the places of interest are the two lighthouses and the United States Coast Guard station. Most interesting of the lights is Beaver Head at the south tip of the island, erected in 1853 and still in service, the third oldest on the Great Lakes.

Historic landmarks are numerous. There are the old print shop and approximately 20 other buildings of the Mormon era. A museum, with hundreds of items from earlier days, has just been opened in King Strang's original home. The tomb of Dr. Fedore Protar, a Russian count exiled by the czar for freeing his serfs, is the symbol of another era on the island, when Protar doctored the residents free.

In late summer and fall when hay fever suffers seek relief, Beaver island, which has virtually no pollen in the air, is an ideal haven.

Disliked Smoking

King James 1 of England was an unremitting opponent of smoking and once wrote, anonymously, "A custom loathsome to the eye, hateful to the nose, harmful to the brain, dangerous to the lungs and, in the black, stinking fume thereof, nearest resembling the horrible Stygian smoke of the pit that is bottomless."

Blight Caused Migration

The great Irish famine of the 19th century was caused by a blight to the potato crop. Between two and three million people died and many others emigrated to the United States, according to the Encyclopaedia Britannica.

• FLIGHT INSTRUCTION
• CHARTER SERVICE
• AMBULANCE SERVICE
• PLANE RENTAL
• PIPER SALES
• SIGHT SEEING RIDES
• TWIN ENGINE SERVICE

PHILLIPS FLYING SERVICE

Harbor Springs Airport
Harbor Springs Road
Phone OI 7-8225 or OI 7-8335

McDONOUGH'S
-ST. JAMES-
BEAVER ISLAND

CHOICE, FRESH MEAT
You've Never Tasted Beef Better than the Beef We Sell!

*Complete Line of Groceries
*Garden Fresh Produce
*Frozen Foods
*Beer and Wine

Your One-Stop Shopping Center

Mariner SPARTAN STORES

* STEAKS
* SEAFOOD
* NATIVE WHITE FISH
* COCKTAILS
* FINE WINES
* DRAUGHT BEER

HOURS: Noon to 4 p.m. Luncheon
6 p.m. to 10 p.m. Dinner
Sunday-2 p.m. to 5:30 p.m.
Sunday Smorgasbord 6 p.m. to 10 p.m.

You're Always Welcome...
On Americas "Emerald Isle"

CIRCLE M LODGE

Reservations Appreciated
Phone 448-5968
Your Hosts
Jack & Eileen Martin
St. James, Michigan

Welcome to Beaver Island

Come In For Your Favorite Beverage.

•Beer
•Wine
•Liquor

BEACHCOMBER BAR

St. James Beaver Island
Phone 448-5031

The BEAVER LODGE

Host to the Island Traveler
St. James (Beaver Island) Mich.
Reservations Phone 448-5191

Dining: Unexcelled food has always been part of the Beaver Lodge reputation. At your request we will gladly pack a picnic lunch to start you off for a day of hiking or an adventure of island exploring.

Cocktails: The modern, all glass fronted cocktail lounge affords many hours of evening enjoyment. The setting sun, silhouetted between the surrounding islands, is a scene you will carry with you long after you have left the Emerald Isle.

Lodging: American plan accommodations include three meals daily and modern spacious rooms, each with private bath. Home cooked food is served in the dining room where you may dress as you please.

Golfing: An exciting golf course located in the midst of nature's birch and pine trees, over-looking Lake Michigan, provides a challenge for duffer to pro. The constant maintenance and repair assure the finest golfing in Northern Michigan.

CARE BABER, MANAGER
"Mac" Mellville, Golf Pro

An Afternoon With Dr. Protar

Beaver Island is rich in stories about Dr. Protar, the Russian nobleman who was sent to Siberia by the Czar for his liberal ideas. Dr. Protar escaped in the guise of a priest and later made his way to Beaver Island.

The old Russian who took care of the islanders' aches and pains during the first quarter of this century, wouldn't recognize his old log home on the island if he returned today. The grass is knee high and the ancient cedar shaked on the roof have dried, cracked and curled. They wouldn't keep out a heavy dew. The property is owned by the Beaver Island Historical Society which apparently is trying to keep things just the way the doctor left them.

Nearby the doctor's tombis in better repair. A fieldstone enclosure marks the doctor's burial place, and a bronze plaque attests to the esteem in which he was held by the islanders.

Directly behind the tomb is a huge boulder upon which Dr. Protar used to sit in a chair and read. It was one of his favorite haunts. A railroad formerly passed close by, and the doctor enjoyed watching the trains lumbering past.

• • •

DOWN THE ROAD a piece is a wooden cross in a small fenced in enclosure. A train jumped the track one day and a crewman by the name of David Chase was crushed beneath the engine. Dr. Protar was deeply moved by the death and shortly after erected a cross on the exact spot Chase died.

The first year the cross was painted red as a symbol of the tragedy that had taken place. The second year Dr. Protar painted the cross black, to signify mourning. The third year the cross was painted white, meaning that Chase's memory was still alive. The islanders have kept the memorial just the way the doctor planned it. Not long ago the cross was replaced with a new one, and a coat of white paint is added every few years to keep the monument fresh.

• • •

A SHORT distance from the tomb and the cross there is a cul-de-sac at the brink of Bonner's Bluff, a dizzying escarpment that drops off sharply to the western shore of the island. This also was one of Dr. Protar's favorite spots. At the foot of the cliff he built a "study" in the woods--an island in the middle of a flowing spring reached by means of rustic bridges.

The doctor often came here to study and meditate. After his death, some well-meaning islander fenced off the "study" as a memorial to the doctor, but it soon became overgrown with tall grass and shrubbery. The fence not only kept people out, but it also barred deer which had kept the area browsed clean. Today you can't tell Dr. Protar's "study" from the surrounding woods.

ONE OF the historic landmarks on island is the log home of Dr. Protar, the Russian nobleman who fled the Czar and found asylum on Beaver Island. His later years were spent attending to the islanders aches and pains.

Ferry Makes 2 Trips a Day

Through Sept. 5 the motor ship Beaver Islander will make two round trips a day from Charlevoix to St. James.

The boat leaves the island at 7 a.m., and 2:45 p.m. daily, arriving in Charlevoix at 9:15 a.m. and 5 p.m.

Return trips leave Charlevoix at 10 a.m. and 5:30 p.m., arriving in St. James at 12:15 p.m. and 7:45 p.m.

In Charlevoix, the Beaver Islander berths at the city dock on Round Lake.

ON BEAVER ISLAND THE FIRST STOP IS... THE SHAMROCK
"WHERE ALL FRIENDS MEET"
Serving the Finest in Liquors
ARCHIE LA FRENIERE
Your Host

KILLARNEY INN
ST. JAMES, MICHIGAN
LOOKING FOR GOOD HOME COOKED FOOD. . .STOP AT THE KILLARNEY INN.
*
Home Baked Bread
Serving 6:30 a.m. to 8 p.m.
GRACE COLE, OWNER

If We Don't Have It, You Don't Need It!

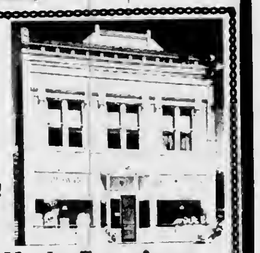

Vernon H. LaFreniere
GENERAL MERCHANDISE
Beer, Wine and Package Liquor
Groceries, Souvenirs
Phone 448-5000 Beaver Island

THE BEAVER ISLANDER
New Modern Motor Ship to Beaver Island

LOUNGE ROOM:
A CRUISE on the Beaver Islander to St. James on Beaver Island most certainly will be one of the long-remembered events of your vacation. An experienced, courteous crew to serve and assure you an enjoyable trip. We suggest you take your car for motor trips to enable you to fully enjoy the scenic splendor and reach historic points of this delightful vacation land.

JULY, AUGUST, THRU SEPT. 7TH.
Two Trips Daily
Leave Beaver Island 7:00 A.M.
Arrive Charlevoix 9:15 A.M.
Leave Charlevoix 10:00 A.M.
Arrive Beaver Island 12:15 P.M.
Leave Beaver Island 2:45 P.M.
Arrive Charlevoix 5:00 P.M.
Leave Charlevoix 5:30 P.M.
Arrive Beaver Island 7:45 P.M.

SEPT. 7TH THRU OCTOBER
NO BOAT TUESDAY
SUNDAYS
Leave Beaver Island 2:00 P.M.
Leave Charlevoix 4:30 P.M.
NOVEMBER_Daily except Sunday
Leave Beaver Island 9:00 A.M.
Leave Charlevoix 12:30 P.M.
DECEMBER_Monday, Wednesday and Friday only.
Leave Beaver Island 9:00 A.M.
Leave Charlevoix 12:30 P.M.

For Information or Reservations Contact:
BEAVER ISLAND BOAT COMPANY
City Dock - Charlevoix, Michigan Phone LI 7-2311
James W. Gallagher Manager * Lawrence McDonough, Captain

Dentist Swims Grand Traverse Bay

[illegible] swimmer [illegible] Traverse Bay [illegible] the 17 miles [illegible] 15 minutes, [illegible] to the Eastport [illegible] it is the first [illegible] has ever swum [illegible] the 9 by 13 bay.

The swimmer is Harry Huffacker, [illegible] May graduate [illegible] from the University [illegible]

He [illegible] the water at [illegible] Ave. 12:04 at Northport [illegible] Peninsula, [illegible] just north of Northport Point at 3:55 p.m.

• • •

A [illegible] group of well-wishers from the Eastport area was waiting on the shore [illegible] fire with hot coffee and warm blankets.

Huffacker said the worst part of the trip was the beginning, when he encountered high seas off Northport.

He had no idea what the water temperature was, but said it was not too uncomfortable.

Huffacker was escorted on the swim by Judge Edward H. Fenton of Petoskey, and Dick Olds and Otto Breitz of Eastport. Olds is the son-in-law of Boyne Mountain resident Mrs. Norton Point and Otto is her daughter's brother-in-law.

HUFFACKER [illegible] ges at Eastport.

The party left Eastport at 9:30 a.m. and crossed the bay. One hour and 10 minutes later, Huffacker entered the water off the Northport Marina.

HUFFACKER is no stranger to long-distance swimming. Two years ago he swam the entire length of 18-mile-long Torch Lake. It was a foggy day, however, and he figures he swam at least 22 miles on a zig-zag course.

He spent most of this summer in England, waiting for the weather to clear sufficiently so he could swim the English Channel. It never did.

Huffacker attempted the Channel several years ago, but blacked out two miles from shore and was picked up by his escort boat.

Huffacker returned to Detroit Saturday afternoon where he and his wife, Christine, were scheduled to leave immediately for the Hawaiian Islands. The new dentist has a job waiting for him at the Strong-Cutler Dental Clinic in Honolulu.

HARRY HUFFACKER towels himself dry after 15-mile swim across Grand Traverse Bay. "I always have goose bumps for a while after one of these long swims," he said.

CHARLEVOIX the Beautiful COURIER

A COUNTY'S LARGEST NEWSPAPER

Vol. 69 No. 41 12 Pages | Charlevoix, Michigan [illegible] 21, 1966 | 15¢ a copy | In county $5 a year

Draft to Call 15 in October

Levy Is Highest Since Beginning Of Vietnam War

[illegible] County's [illegible] October will be [illegible] since the [illegible] was a Vietnam [illegible]

[illegible] of 15 county men will [illegible] for pre-induction physical examinations in October.

The Charlevoix induction [illegible] will be among 367 to call [illegible] during the month throughout the state.

Council Asks Activity Report From C. of C.

CHARLEVOIX -- At the request of Mayor Bill Fochtman the City Council has asked the Chamber of Commerce for a progress report on its month to month operations and activities.

Fochtman said that as one of the business conditions to be checked, the city needs to establish proper, guidelines to continually financial standard.

He said in addition to Charlevoix's annual $5,500 contribution, the city finances uncounted man-hours to such Chamber activities as the Venetian Festival.

• • •

The Council also:

--Told Jim Taylor to finish installation of the sprinkling system on the municipal golf course.

--Authorized Taylor to install an additional mercury vapor lamp at the Smelter dock. The light was requested by Sundew skipper Dale Foster, who told the Council by letter that many people fall off the dock every year because they can't see where they're going.

--Agreed to talk with adjoining property owners about the closing of Division street between U. S. 31 and Mercer Blvd.

--Agreed to advertise for workman's compensation [illegible]

Continued on Page 12

MRS. JAMES COOL [illegible] the Military Wives Club, [illegible] $100 to Mrs. Robert Bern[illegible] Children's Center. Mrs. D[illegible] will be buy fresh paint.

Mobile Home Issue Fills Council Room

CHARLEVOIX - [illegible] When is a mobile home [illegible] mobile home. Or: When it's a permanent dwelling and [illegible] manent Dwelling.

These are questions that plagued Charlevoix officials Monday night at one of the best-attended sessions [illegible] year.

• • •

THE PROBLEM of definining mobile homes and permanent dwellings arose during the week when Jack Van Loo moved two sections of what he [illegible] a pre-fabricated house onto two and one half acres that he owns on the west side of May Street, south of the school bus garage.

The unit is the first of [illegible] he plans to locate on the site.

Van Loo was granted a permit to erect a pre fabricated house on the lot by city superintendent James Taylor.

But Van Loo's neighbors on May Street think his units, which were outfitted with wheels, for their trip from Guerdon Industries, Inc., in Marlette, look an awful lot like mobile homes.

The area is zoned agricultural, which does not permit mobile homes. Residential-3 being the only zoning classification in which house trailers are permitted, Taylor withdrew the building permit.

Van Loo insists his units are not mobile homes, he and his attorney, Bob Hofman, point that the wheels will be removed and the entire unit will be bolted to a permanent foundation. They said the buildings meet city building restrictions in every respect.

Windy Weather

CHARLEVOIX - High winds buffeted Charlevoix Thursday. The airport reported gusts up to 25 miles per hour at midmorning.

Draft Calls

SIX COUNTY men will leave for Induction Sept. 26, she said. They are John A. McSweeney and Paul L. Lambert Jr. of Charlevoix; Ronald L. Murray, Edwin R. Williamson and Edward P. Logan of East Jordan; and Dewey D. Glem of Boyne Falls.

On Aug. 31, some 19 men from the county will go to Fort Wayne in Detroit for pre-induction physical examinations.

Going from Charlevoix will be Dwight M. Boss, James G. Dennis, Melvin D. Holborn, Dennis G. Wojan, Barry D. Pierce, Dean P. Goneke and Douglas G. Prosser. Prosser recently transferred to Charlevoix from Lansing.

East Jordan will send Buddy D. Gee, Louis F. Dumon and Robert S. Goled.

• • •

OTHERS slated to go are Phillip L. Bowman, Ray V. Pigg Jr. and Henry P. Erber of Boyne City; Michael B. Wasylewski of Boyne Falls; James R. Hull and Ross B. Renwick of Walloon Lake.

David L. Stone of Bath, Mich., Dennis R. Bates of New Buffalo, Mich., and Jack M. Van Deresselt of Kalamazoo are also being sent by the Charlevoix Board, Mrs. Balch said.

MR. AND MRS. BILL Nicholai of WWJ-TV, Detroit, film activities at Castle Van Haver for Ron Gamble's popular "Weekend" television show.

Boys Can Pick Up Grid Equipment Thursday Evening

Charlevoix High School's first football game of the season will be non-conference match with Roger's City in Charlevoix Sept. 16, Red Rayders' coach Don Carey has announced.

Carey says football equipment will be distributed Thursday, Aug. 25, at 6:30 p.m. in the High School gymnasium. Seniors will be equipped first, followed by underclassmen.

Friday, Aug. 26, all football players will meet in the gymnasium at 7 p.m., Carey said.

Physical examinations will be given Monday, Aug. 29, beginning at 1 p.m. Dr. A.F. Litzenburger of Boyne City is the physician in charge. Any boy who misses the examination will have to have a check-up by his own physician at his own expense.

Carey recommended that all prospective players get used to wearing their football shoes and start getting themselves in condition.

Following is the complete football schedule for the season:

SCHEDULE

Sept. 16, Rogers City, home
Sept. 23, Mancelona, away
Sept. 30, Gaylord, home
Oct. 7, Pellston, away
Oct. 14, Boyne City, away
Oct. 21, Grayling, home
Oct. 28, East Jordan, home
Nov. 4, Harbor Springs, away

State Calls Truce in War On Polecats

Harley Burris, State Conservation Officer, says the open season on skunks is now officially closed, so far as he personally is concerned.

Burris, whose office is in Boyne City, says his superiors feel he has spent too much time trapping skunks in Charlevoix this spring and summer.

Burris has trapped more than a score of skunks in the city, using peanut butter as bait. Burris takes the little animals out in the country and destroys them.

• • •

THE INFLUX of skunks created considerable concern in Charlevoix last spring, particularly since they are known carriers of rabies.

Fire Damages Restaurant Roof

CHARLEVOIX -- Fire of undetermined origin destroyed some of the cedar shakes on the roof of the picturesque Weathervane Inn here Monday night. Located on Pine River Channel, the building is the masterpiece of architect Earl Young.

Charlevoix firemen chopped a hole in the roof to put out the fire. The restaurant was open for business by Tuesday noon.

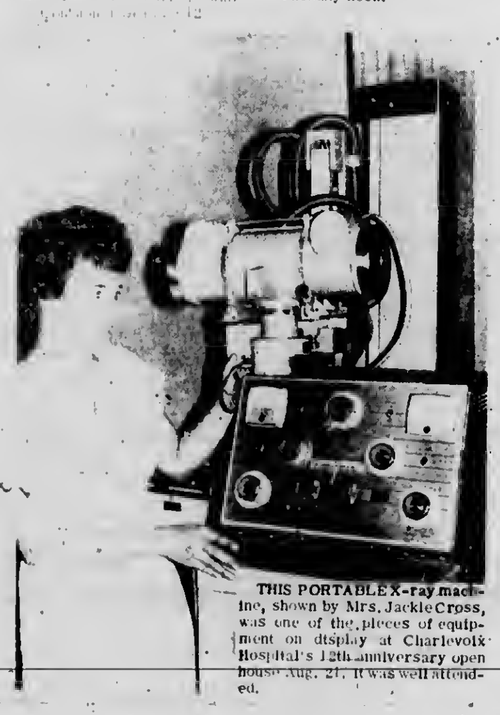

THIS PORTABLE X-ray machine, shown by Mrs. Jackie Cross, was one of the pieces of equipment on display at Charlevoix Hospital's 12th anniversary open house Aug. 21. It was well attended.

Report Faculty Accord

EAST JORDAN -- School teachers here have approved a new contract with the Board of Education calling for a $500 - a - year boost in the starting salary of a beginning teacher with a bachelors degree.

Details of the contract were announced Tuesday by Jim Shepard, a member of the East Jordan Education Association's salary committee.

The new salary schedule, which hikes the starting pay for M.A. teachers from $5,000 to $5,600, was drawn up by a three - man mediation team. Clayton Healey represented the School Board and Vale Gee the teachers' association. William Sherman of the Sherman Packing Co. was a disinterested party.

THE NEW CONTRACT calls for four per cent increments for the first seven years, followed by two per cent increments for the next five years.

After 17 years and 22 years, teachers will receive additional two per cent increments bringing the top for a B.A. to $8,009 and the top for an M.A. to $8,464, Shepard said.

In addition to Shepard, Miss Anne Moore and Mrs. Carrie Graham served on the salary committee.

The contract was approved by the Board of Education at its meeting last week, but details were not made public.

Earns Degree

Miss Kaye E. Santek of Charlevoix has received her bachelor of science degree from Western Michigan University.

Can't Stop Smoke Foundrymen Say

[illegible] MALPASS -- [illegible] Malpass and William Hauck, co-owner and chief engineer respectively of the East Jordan Iron Works, discussed foundry smoke and dust problems with the East Jordan City Council Aug. 16.

The gist of their presentation was that there is no proven method of eliminating what they called "smoke emission."

Hauck said, however, that he is willing to go anywhere in this part of the country for ideas on how the country can accelerate its smoke abatement program.

• • •

MALPASS said the foundry has tried several devices to control smoke and dust without much success. He added that coke emissions are very hard to control.

The reason for increased air pollution recently is that the foundry is running both cupolas instead of just one as in past years, they said.

Malpass promised the Council that as soon as some effective control device goes on the market, the foundry will be one of the first to get one.

He added that Hauck is working on plans for an experimental stack which should be completed in about six weeks.

• • •

SEVERAL PEOPLE came before the council to complain about the noise from the teen center. Guy Vallance said that [illegible] supervision and [illegible] been quiet before. [illegible] asked that the [illegible] something about it.

Mrs. Shepard [illegible] the city [illegible] Jack Zoulek [illegible] it should [illegible] to keep it quiet.

• • •

[illegible] of the [illegible] th[illegible] the [illegible] kids [illegible] try to keep it [illegible] turned down [illegible] under night [illegible] band. Zoulek [illegible]

Continued on Page 12

Having a Baby Watch for Ou[illegible] In the Courier

Babies are a [illegible] commodity in the [illegible] and there's no [illegible] for their [illegible] poaches.

"That's why [illegible] reached [illegible] ears for used [illegible] in any season. [illegible] Taylor of [illegible] baby cribs [illegible] with a small [illegible] fied ad in the Courier.

To place your [illegible] dial Liberty [illegible] for Hilda.

THE GRAND [illegible] Camp Charlevoix [illegible] by Cowboys Doug Burch [illegible] Moeno. Details on Pg. 8.

Hayes BayShore

Mrs. Thomas Moxwell
Phone LI 7-2119

Mr. and Mrs. Art Ketchem of Galesburg, were Sunday visitors of Mr. and Mrs. Karl Purdy last week.

Mr. and Mrs. Willis Keiser returned home on Tuesday evening from a brief vacation, visiting friends, Rev. and Mrs. Ray Freeman at Marinette, Wisc.

Mr. and Mrs. Ben Merry of Sarasota, Fla., were guests of Mr. and Mrs. Lawrence Fonck at Burgess, for five days. Other recent visitors were Mr. and Mrs. C. R. Schlatter of Hammond, Ind.

Happy Birthday to Mrs. Grant Furgeson Sr. whose birthday was Aug. 17. Aug. 17.

Mr. and Mrs. Ed Medsker of Bay Shore had as their guests for a week his aunt, Mrs. Ralph Medsker of Wheaton, Ill., and hor granddaughter Dianne Johnson of Berwyn, Illinois.

Mrs. Medsker and granddaughter were guests of Mr. and Mrs. Lee Sneathen Sr. from Saturday to Thursday.

Mr. and Mrs. Elliot Lewis of Charlevoix were Wednesday evening callers at the Lee Sneathen Sr. home. Mr. and Mrs. Lawrence Fonck of Burgess, were Friday callers.

Recent visitors of Mr. and Mrs. Bob White Sr., were her brothers and families, Mr. and Mrs. Rowland Simmons of Oak Lawn, Ill., and Mr. and Mrs. James Clayton and two children of Dolton, Ill.

Mr. and Mrs. William Simmons and two children of Chicago are spending a week with his brother-in-law and sister, Mr. and Mrs. Bob White Sr.

Attending the Mindel family reunion last Sunday at the 4-H Building in Petoskey were Mrs. Joseph Kerner and five children, Mrs. Charles Kerner and two children, Mr. and Mrs. G. Berg Southwood Jr. and daughter Tammy and Mrs. Bert Southwood Sr. Ninety-seven attended the reunion.

Mr. and Mrs. Dave Bodley and her mother Mrs. William Southwood of Petoskey were Friday afternoon visitors of Mrs. Joseph Kerner.

Mrs. Ida McMillan and Mrs. Leroy McMillan and baby of Petoskey were Sunday evening luncheon guests of Mrs. Joseph Kerner.

Mrs. Frank Mindel and daughter, Mrs. Ronald Moore and baby of Detroit were recent afternoon visitors of Mrs. Bert Southwood Sr.

Miss Sandra Beekman of Wisconsin spent a week with her uncle and aunt Mr. and Mrs. Bert Southwood Jr.

Nineteen young people and three adults of Hayes enjoyed a hayride last Friday evening. Ray Griffen was the driver. Refreshments were served by Mrs. Joseph Kerner. George Anderson and John Kerner hosted the party.

Mr. Bert Southwood Sr. has been a patient for seven weeks at Little Traverse Hospital, room 151. He would enjoy hearing from friends.

NORTHLAND
DRIVE IN THEATER
On US 31 Between Petoskey and Charlevoix
Tue.-Wed.-Thurs.- Aug. 23-24-25
Shenandoah
James Stewart, Doug McClure, Glenn Corbette, Patrick Wayne
The Naked Prey
Cornel Wilde, & Other Stars
Fri.-Sat., Aug. 26-27
Taffy and The Jungle Hunter
Jacques Borgerac, Shari Marshall
A Big Hand For a Little Lady
Henry Fonda, Jean Woodward
Sun. - Mon. Aug. 28-29
Redline 7000
Gail Hire, Laura Devon
Beach Ball
Edd Byrnes, Chris Noel, Aron Kincaid
Gate opens Each night at 7 p.m.

Sandra A. Warden

Conant Daughter Named Prof at Michigan State

EAST LANSING -- Sandra A. Warden, daughter of Mr. and Mrs. Henry R. Conant, 404 Park Ave., Charlevoix, has been appointed assistant professor at Michigan State University.

Mrs. Warden will teach sociology and social psychology in the Justin S. Morrill College, a new liberal arts program at MSU.

She is presently an instructor of sociology at MSU and will assume her new position in September. She has also been a research assistant in continuing education at MSU.

* * *

MRS. WARDEN received the B.A. degree in 1963 and the M.A. in 1964 from Michigan State University and is presently working on the Ph.D.

She is a member of Phi Kappa Phi a scholastic honorary society, Alpha Kappa Delta an education honorary society, the American and Michigan Sociological Association, and the Ohio Valley Sociological Association.

Mrs. Warden was the local coordinator for the Student Education Corps and is presently a Fellow for the National Institute of Mental Health at MSU.

Fox Knows Way Around Woods

Rusty, the baby fox owned by the Ray Wood family, has returned home.

The fox--collar, leash and all--disappeared the night of the Venetian Festival while the Woods were taking him to their cottage after his prize-winning appearance in the Doll and Pet Parade.

Last Saturday, three weeks to the day after he disappeared, Rusty returned to the Wood's Nine Mile Point property.

Board Named To Committees

CHARLEVOIX -- The following members of the Board of Education have been named to these standing committees:

Building and Grounds--Dale Boss and Burr Blanchard.

Curriculum -- Mrs. Louis Hooper, Glenn Kenney and Jack Rader.

Library--Mrs. Hooper and Rader.

Teacher Tenure--Darrell Dinwiddie, Kenney and Clarence Koteskey.

Title 1 (federal funds)--Kenney, Mrs. Hooper and Rader.

Transportation--Blanchard and Boss.

TEMPLE THEATRE
Petoskey, Michigan
WEDNESDAY & THURS.
August 24-25 at
7:05 & 9:15 p.m.
STOP THE WORLD I WANT TO GET OFF
TECHNICOLOR FROM WARNER BROS.
FRIDAY thru MONDAY
August 26-29 at
7:00 & 9:30 p.m.
THE BATTLE OF THE BULGE...
Adults $1 Children 50¢
Hollywood
PETOSKEY
WEDNESDAY thru SAT.
August 24-27 at
7:05 & 9:15 p.m.
WHAT DID YOU DO IN THE WAR, DADDY?
Adults $1 Children 50¢

Melvin Matsons Win Yard Award

Mr. and Mrs. Melvyn Matson, 210 Cherry, have been awarded the Charlevoix Garden Club plaque for the Aug. 15-31 period.

The Matson's yard is landscaped with evergreens and groundcover, with a variety of flowers around the patio area.

The Matsons do all of their own planning and developing of the yard.

* * *

RECEIVING honorable mention for the last half of August were Mr. and Mrs. L. E. McGhan, 502 W. Upright; Mr. and Mrs. Bud Gill, 537 Petoskey Ave., who have an impressive vegetable garden; Mr. and Mrs. Phil G. Martin, Cherry Street, previous winners of the plaque; and Dr. and Mrs. H. O. Messmore, 301 Michigan Ave., also previous winners. They have an exceptional display of flowers and groundcover at their lakeside home.

Judges in the competition were Mrs. Russ Mieras and Mrs. D. M. Christopherson.

East Jordan Court

EAST JORDAN -- Judge Charles Landers heard the following cases for the week ending Aug. 15.

Alfred Hayes of East Jordan was fined $35 and $4.30 costs for reckless driving. Sheriff's deputies stopped him.

Robert L. Warden of Boyne City was fined $5, and $3 state costs and $3.70 costs for fishing without a license. Conservation department cited him.

Ronald L. Murray of East Jordan was fined $25 and $3.70 costs for speeding. He was cited by city police.

Jack Snyder of East Jordan was fined $25 and $3.70 costs for reckless driving. He was cited by city police.

Kenneth Colvin of Charlevoix was fined $5 and $3.70 costs for allowing an unlicensed driver to drive. He was ticketed by city police.

Theodore Sherman of East Jordan was fined $3. and $3.70 costs for excessive noise caused by no muffler on a motorcycle. City police cited him.

George Leighty of Kalamazoo was fined $10 and $3.70 costs for improper starting. He was cited by city police.

Jackie Clark of East Jordan was fined $5 and $3.70 costs for excessive speed. He was cited by city police.

Daniel Gleason of Essexville was fined $5, $3 state costs and $3.70 costs for fishing without a license. Conservation officials made the charge.

Brian Bennett was fined $5 and $3.70 costs for following a fire apparatus too closely. He was cited on a citizen's complaint.

Walkers Invited To Pageant on Fr. Marquette

Participants in the annual Labor Day walk across the Mackinac Bridge are invited to attend a musical-dramatic presentation based on the life of Fr. Jacques Marquette who established a mission at St. Ignace nearly 300 years ago.

Special presentations will be made Friday, Saturday and Sunday afternoons, preceding the walk Monday, Aug. 5.

The Fr. Marquette pageant has a cast of 100 and is directed by Robert Stern, Michigan State University community theater specialist.

THE WALK will start at 8:30 a.m. from the St. Ignace side of the bridge. Earlier, the International Walkers Assn. will sponsor races across the bridge.

Last year 10,000 persons made the walk, which started in 1958.

Talk of the Town

Recent guests at the home of Dr. and Mrs. James Hilligan were Mr. and Mrs. David Immonen of Muskegon and Mr. and Mrs. Dennis Hilligan of Cincinnati.

Mr. and Mrs. William Kusina had as their recent guests Mr. and Mrs. Ed Kontury of Lathrop Village, Mr. and Mrs. Henry Rayelk of Detroit, Mrs. Lillian Feurst and son, Alan, of Southfield.

Mr. and Mrs. Harry Mohrmann Jr. and two children of Detroit are spending three weeks with his mother, Mrs. Mohrmann Sr.

Attend Funeral

Attending the funeral of Clarence McAlmon from away were his wife and children from Madison Heights, daughter, Maxine from Grand Rapids, Wes Belcher and family of E. Tawas, Irma Jones and family of Glennie and Lucille Barnett of Grand Rapids.

PALACE
SHOW PLACE OF CHARLEVOIX... THE BEAUTIFUL
TELEPHONE 547-9761
FRIDAY & SATURDAY
August 26-27
ELVIS Paradise-Hawaiian Style
TECHNICOLOR
Shows at 7:15 and 9:10
SUNDAY-TUESDAY
August 28, 29 & 30
Jane Russell · Barbara Harris and Three Stooges and Clowns
UNITED ARTISTS
Shows at 7:15 and 9:10
WEDNESDAY-SATURDAY
Aug. 31 to Sept. 3
WALT DISNEY'S LT. ROBIN CRUSOE U.S.N. Technicolor
Features at 7:15 and 9:55
Also Disney Featurette "RUN, APPALOOSA, RUN!"
Shown Only Once at 9:05
Adults $1-Children 50¢

CHARLEVOIX the Beautiful COURIER
Charlevoix Courier Corp.
111 Bridge Street, Charlevoix, Michigan 49720
Phone Liberty 7-6558
Published each Monday and Wednesday morning during July, August and the first week of September. Published weekly on Wednesday mornings the balance of the year. Second class postage paid at Charlevoix, Michigan.
Tom McDaniels . . . General Manager
Bob Clock . . . . . Editor
Ruth Ann Miller . . Area News Editor
Hilda Gibson . . Classified AD-visor
SUBSCRIPTION RATES

	In County	Elsewhere
One year	$5.00	$6.50
6 months	3.00	4.00
3 months	2.25	3.25

ALL SUBSCRIPTIONS MUST BE PAID IN ADVANCE
Member of The Michigan Press Association.
Affiliate Member National Newspaper Association.
National Advertising Representative
Michigan Newspapers, Inc. 257 East Michigan Ave., East Lansing, Michigan

Baseball and LITTLE LEAGUE GAMES
SUMMER SCHEDULE
All Games Played At the Charlevoix Ballfield
Carpenter Street and Norwood
Week of the 29th - Playoffs.

DAY	TIME	TEAM	VS	TEAM	LEAGUE
THURS.	6:00	Tigers	vs.	Astros	Peanut
	7:15	Jerry's Gulf	vs.	Novaks	Junior
	8:45	Lake Construc.	vs.	Servicemen	Men
FRI.	5:45	Dodgers	vs.	Pirates	Peanuts
	7:00	Freedmans	vs.	A. & W.	Junior
	8:00	Edwards	vs.	Dairy Queen	Women
	8:45	County Bank	vs.	East Jordan	Men

CHAMPIONSHIP PLAYOFFS
BEGINNING MONDAY
AUGUST 29th
Pour Goodness by the Glassful... MILK
NORTHERN MICHIGAN MILK "HUB OF HEALTH"
Look for this Seal of Freshness on every carton of Maxbauers Milk
AT YOUR STORE...OR AT YOUR DOOR
Our Milk is Produced and Processed Locally
It's Better . . . Because It's Fresher
Maxbauer's Dairy
Charlevoix Phone LI 7-2441

$$$

...vents

...(1765581)

...St.

...E.

...Mrs.

Join...

Talk of the Town

...to Mr. and Mrs. ... the shamrock ... flowers ... Sheets. ... tions was re... hospital in ... and is recov... heart opera...

... Lyoness and ... brought ... Anne Oos... Dave, ... day.

STA...

Linda G. Campfield

Linda G. Campfield To Marry Sept. 17

Mr. and Mrs. Getchell W. Campfield of Charlevoix announce the engagement of their daughter, Linda Gail Campfield, to A 1C George R. Mays Jr., son of Mr. and Mrs. George R. Mays Sr. of Richmond, Va.

Mays is stationed with the Radar Bomb Scoring Detachment at Bay Shore.

The couple will be married Sept. 17 at the First Methodist Church, Charlevoix.

By the Way... Courier Reporter Bids Farewell

By Ruth Ann Miller

This is the last column I'll be writing and many fond memories come back to me as I get ready to leave my job. I will be returning to Western Michigan University this week and will miss my job very much.

A memory I will always cherish is how nice the people have been to me in East Jordan and Ellsworth. It has been a wonderful summer for me and I have enjoyed every minute of it.

I owe thank yous to many people. First to Tom McDaniels and Bob Clock for giving me a chance even though I had very little writing experience and for being so understanding when I made mistakes. And also to Mrs. Hilda Gibson who showed me some of the "ropes" and taught me not to let things get me down so easily. Thank you all very much.

• • •

TO ALL THE people of East Jordan I send a sincere Thanks especially to Ben Bustard, Judge Landers, Mayor Betty Robertson, Mrs. Anne Hite, Mrs. Leatha Larsen, Max Damoth and Keith Annear. I know I was a pest at times but no one treated me like one.

In Ellsworth, Roy Staudenmeyer kept me posted on the events and a big thank you goes to him and another to the village.

I know a day this year will never go by without me remembering the people I have met this summer and how helpful and nice they were to me.

Good bye until we meet again and thank you all very much.

North Central Appoints Nurse

The appointment of Mrs. Imogene S. Hardy to the faculty of North Central Michigan College as an instructor in the new nursing program has been announced by A. D. Shankland, Dean of the College.

Mrs. Hardy completes the staff in nursing education at the college for the Registered Nursing Program to begin this fall and will serve as in instructor in medical-surgical nursing. She resides with her son Bob and daughter Patti, at 1037 Jefferson Street in Petoskey.

Mrs. Hardy, along with Mrs. Bonda Hale and Mrs. Onalee Johnson, the Director of the program, are available daily at the college working on the final details of the program to begin this fall and are available for counseling the prospective students. Anyone with further questions should call the college at 347-3943.

Mrs. Fowler Cited For Civic Interests

The Charlevoix Garden Club has selected Mrs. David Fowler to be included in a national list of the "Outstanding Young Women of America", compiled by the Garden Clubs of America.

Mrs. Fowler was cited for her participation in many civic activities, church work and creative talents, all the while serving as a full-time housewife and mother.

She was singled out at the Garden Club's August meeting, held at the summer home of Mrs. C. R. Ringler on Lake Charlevoix. Mrs. Don Sheets assisted.

• • •

HAVE YOU wondered what to do with the unfortunate birds that fly into your window or meet an untimely end some other way? Take them to Mrs. Gormell, mother of Don Anders (310 Clinton St.). Mrs. Gormell collects unusual birds for the Grand Rapids Museum. After freezing them, she sends the birds to the museum where they are stuffed and used in public schools for study.

Anyone wishing to recommend a garden for the committee to judge may phone Mrs. William Paddock (547-2762).

Subscriptions to the magazine "National Wildlife" will be given to the Public Library and to the High School Library.

Mrs. Woodrow Wilson gave an enjoyable program on the topic "Flowers and Poetry."

The next meeting will be Sept. 13 at 1:30 p.m. at the home of Mrs. Albert Edwards.

Talk of the Town

Mr. and Mrs. Bill Armstrong and four children left for a three week vacation in Montana. They will visit Mr. and Mrs. Max Blanchard of Crow Agency. Blanchard is an Indian missionary.

From now on, your correspondent will be writing news and will look for your cooperation. Let me know of students going away to school and also service men's addresses.

Mr. and Mrs. Larry Minch and two children of Kingsley have been visiting her parents, the Rev. and Mrs. Harold E. Kohn.

Mr. and Mrs. Frank Zednicek had as their guests recently the Rev. and Mrs. A. Strochein and two of their six children. They are here on leave from San Lorenzo Village, Makati, Rizol, in the Philippines where he serves as a missionary for the Lutheran Church.

Mr. and Mrs. Rex Supernaw and daughter Martha, arrived last Sunday from Rochester to spend a week with relatives here. Their son-in-law and daughter, Mr. and Mrs. Michael Vocela, will join them Friday for the weekend.

Mr. and Mrs. Kenneth Sweers and daughter, Susan, have returned to Grand Rapids following a visit with Mr. and Mrs. Russell Mioras.

Mr. and Mrs. S.J. Lindstrom and family have returned to Covington, Ky., following a visit with relatives here.

Best Ever... Aug. 26 - Sept. 5 Detroit
STATE FAIR

50% OFF ON ALL SUMMER DRESSES
$2 TABLE
VALUES TO $12.00
The Carriage Wheel
Charlevoix's Newest Year 'round Shop
-Down Town Charlevoix-

...FOR 1
...SALE
...ON ALL
...BUTTERICK
...PATTERNS
...STOCK
BUY ONE AT REGULAR PRICE...GET THE SECOND PATTERN FREE!*
*Retail Value of Second Pattern May Not Exceed Value of Pattern Purchased
Lieberman's
OF CHARLEVOIX
SHOP ... EVENINGS 'TIL 8:30

...Have A ... GIRL
...NOT ONE ...TYPE ...FOR?
...CHARLEVOIX COURIER

GREAT FOR
BACK TO SCHOOL
SWEATERS By Rosanna
Div. of White Stag
100% Wool Full fashioned, raglan sleeve, two-tone V-neck tennis slipover. Three jumbo vertical cables, front and back cable sleeve.
White - Navy & Maroon stripe - Small, Medium and large.
$11.00
Lieberman's
Of Charlevoix

IGA BRANDS BONANZA
IGA Enriched Elbo MACARONI 2-Lb. Pkg. 29¢
Mario Stuffed OLIVES 7 oz. Ice Box Jar 45¢
Demming Red SALMON Lb. Can 83¢
IGA Fancy CATSUP 2 14 Oz. Btls. 35¢
MULLER'S OVEN-FRESH CINNAMON ROLLS Pkg. of 8 39¢
IGA Crisp 'n Good POTATO CHIPS Full Pound Bag 49¢
NBC 12 Oz. Pkg. WAVERLY WAFERS 27¢
Shirley Gay Large HAIR SPRAY 13 oz. 77¢
IGA CUT GREEN Beans 2 1-Lb. Cans 29¢
IGA RICH TOMATO Juice... 1-Qt. 14 oz. Can 29¢
Borden's Elsie Ice Cream Ice Cream Bars 6 Pk in 15 oz. Box 59¢ Box
Second Box For 1¢ (2 for 60¢)
IGA Liquid DETERGENT 1-Pt. 6 oz. 39¢
GREEN GRAPES LB. 19¢
AVAILABLE IN CHARLEVOIX ... AND ONLY AT EDWARDS'
Usinger's Old German Recipe Sausages
MADE IN MILWAUKEE SINCE 1880
BIG MEAT VALUES!
Round Steak Lb. 85¢
IGA TableRite THICK SLICED BACON 2 Lb. Pkg. $1.69
Farmer Peets HICKORY STICK CHUB Lb. 99¢
We Reserve the Right to Limit Quantities -
Sale Prices Effective Through Saturday August 27, 1966
Skinned & Trimmed YOUNG STEER LIVER Lb. 49¢
Herruds Sliced BOLOGNA 1-Lb. Pkg. 69¢
Swift Premium FRANKS 2 oz. Pkg. 49¢
Swift Premium BROWN & SERVE SAUSAGE 8 oz. Pkg. 59¢
Swift Premium CORNISH GAME HENS 1½ Lb. Ea. 79¢
SHOP DAILY 8 a.m. - 9 p.m. SUNDAYS 10 a.m. - 6 p.m.
Edwards' IGA STORE
Advertised Prices Effective Wed. thru Sat. - This week only
BEER WINE AND PACKAGE LIQUOR TO TAKE OUT —

Take your problems to Church this week — *millions leave them there!*

ASSEMBLY OF GOD CHURCH

203 E. Upright St.

Sunday School 10:00 a.m.

Morning Worship 11:00 a.m.

Evening Services 7:30 p.m.

Rev. Don Schorsch

BIBLE BAPTIST CHURCH

904 May St.

Morning Worship 11:00 a.m.

Sunday School 10:00 a.m.

Evening Worship 7:30 p.m.

Minister: J. Lugibihl LI 7-9338

BETHANY LUTHERAN CHURCH

1479 Bridge St.

Sunday School	9 A. M.
Worship	8 A. M.

Rev. Richard Noltze, Pastor

THE FIRST BAPTIST CHURCH

206 State St.

Sunday School 10:00 a.m.

Morning Worship 11:00 a.m.

Evening Services 7:30 p.m.

Minister: Jack G. Harris LI 7-9765

CHRIST EPISCOPAL CHURCH

State St. at Clinton

Sunday Services

Holy Communion -- 8 a.m.

Family Eucharish and instruction -- 9:30 a.m.

First Sunday of Month

Holy Communion and Sermon -- 11 a.m.

Other Sundays

Prayer and Sermon -- 11 a.m.

CHRISTIAN SCIENCE CHURCH

West Clinton St.

Morning Worship 11:00 a.m.

Service First Wednesday of month 8 p.m.

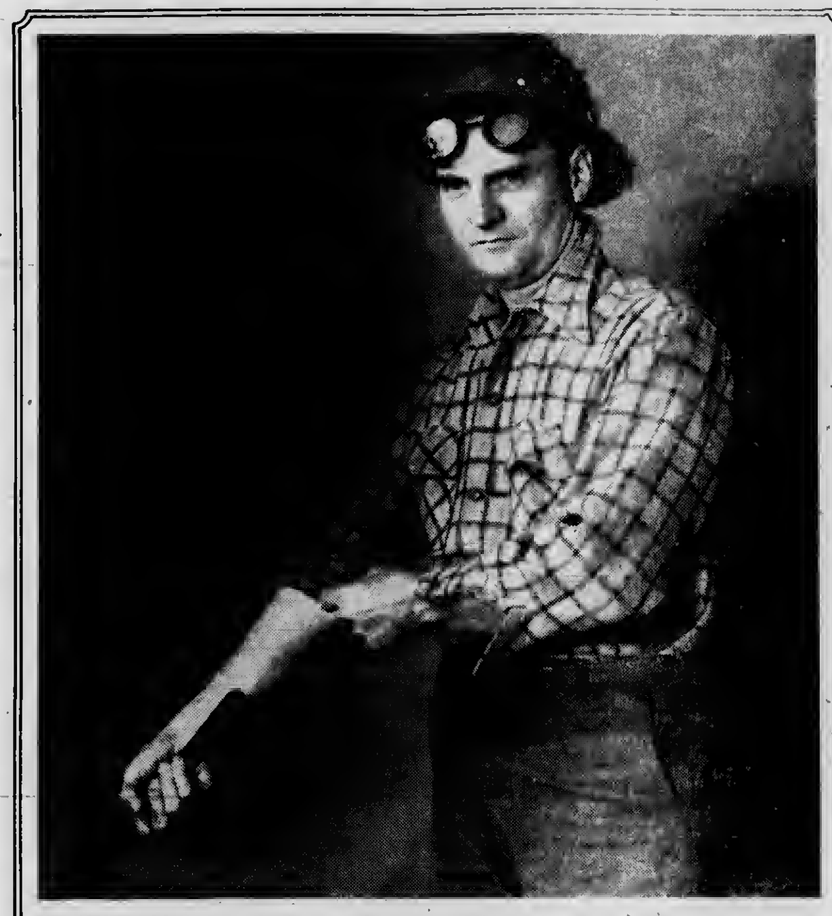

Born Of Confidence

"See that fellow over there rolling up his sleeves. He's [illegible] one of the best workmen on the job. He does his own work well and has time to help others—and brother, this is a [illegible]. On this job he stands out alone. He speaks ill of no one, and [illegible] something! He has a God that is just as real to him as you are to me right now. Do you know why? Because, with [illegible] he goes to church regularly each week and it pays off for him [illegible] a real, personal God, for through the kind of faith it inspires is born confidence in the MIGHT OF RIGHT."

Novotny Plumbing and Heating Co.

LI 7-2641 Charlevoix

Charlevoix Abstract & Engineering Co.
Charlevoix

Charlevoix County State Bank
Charlevoix

The Charlevoix State Savings Bank
Charlevoix

Charlevoix Oil Co.
Citgo Products
Charlevoix LI 7-6581

Erber Oil Co.
Sinclair Products
Charlevoix Petoskey Gaylord

Jim Fiedler Residential Builder
309 E. Dixon, Phone 547-9750

Gill's Appliance
Philco-Zenith Service
214 Bridge St., Charlevoix

Helene's Beauty Shoppe
102 Park Ave., LI 7-2261

Hess Furniture Co.
See Hess and Buy for Less!
Charlevoix

Kit Carson Lumber Co.
S. Bridge St., Charlevoix

The Will - Flow Corp.
Petoskey Rd. - Charlevoix

Lake Construction Co.
General Contractors
Charlevoix LI 7-2531

Novotny Plumbing and Heating Co.
Licensed Master Plumbers
LI 7-2641 Charlevoix

Paul-Reed Inc.
Petoskey Rd. Charlevoix

Top O Michigan Rural Electric
Boyne City

Robt. W. Winchester
Charlevoix

COMMUNITY REFORMED CHURCH OF CHARLEVOIX

Petoskey Ave. at Meech St.

Sunday School 10:00 a.m.

Morning Worship 11:00 a.m.

Minister: Charles A. Stoppels LI 7-2509

Evening Worship 7:45

COMMUNITY CHURCH OF GOD

202 W. Hurlbut.

Sunday School 10:00 a.m.

Morning Worship 11:00 a.m.

Evening Worship 7:45 p.m.

Minister: G. L. Majors LI 7-2875

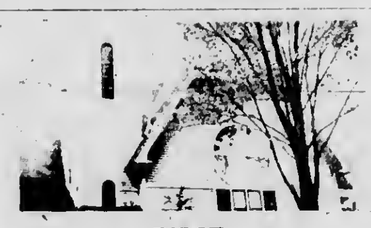

FIRST CONGREGATIONAL CHURCH

Park and State St.

Sunday School 9:45 a.m.

Morning Worship 11:00 a.m.

Minister: Lawrence E. Teahopen
Phone LI 7-9122
Minister Emeritus: H. E. Kohr.

FIRST METHODIST CHURCH

106 State Street

Sunday School 9:45 a.m.

Morning Worship 11:00 a.m.

Minister: Leona M. Wingarden LI 7-2674

ST. MARY'S ROMAN CATHOLIC CHURCH

1000 Bridge St.

Sunday Masses: 7 a.m., 8:30 a.m., 9:30 a.m., 10:30 a.m., and 11:30 a.m.
Masses will be said at the same times on holy days.

Confession Saturday 4:30 to 5:30 and 7 to 8 p.m.

Priest: E. F. Denay LI 7-6552

With the hope that it will, in some measure, foster and help sustain that which is good in family and community life, this feature is sponsored by the business firms and organizations whose names appear in the adjoining columns.

Road Funds Coming

LANSING - - Charlevoix County will receive $89,687 in second-quarter collections from the Motor Vehicle Highway Fund, according to Howard L. Hill, State Highway Director.

Hill said net receipts of the Highway Fund during April, May and June amounted to $51,516,824, an increase of $1,968,451, or 3.7 percent compared to the same period last year.

ALL STATE gasoline and diesel fuel taxes and license plate fees to the fund, which is also shared by incorporated cities and villages.

Following are the amounts cities and villages in the area will receive from second quarter collections.

Charlevoix, $6,819; East Jordan $4,534; Ellsworth, $1,940; Bellaire, $2,168; Boyne City $8,643; Boyne Falls, $950; and Central Lake, $2,235.

Sundew Tows Yacht to Safety

CHARLEVOIX -- A 30 foot yacht belonging to C.A. Bernadine of Evansville, Ind., was towed to Harbor Springs Aug. 12 by the 44-footer from the Coast Guard Lifeboat Station. The boat reported that it was taking on water off Good Hart.

The Coast Guard Cutter Sundew towed the 37-foot yacht Somerset II to Charlevoix for repairs Aug. 7 after the boat went aground west of Grey's Reef.

The Sundew, which was in the area relighting a buoy, received a Mayday distress signal from the stricken vessel and hurried to the scene.

THE $35,000-pleasure craft was operated by Capt. Sam Sax of Chicago, president of the National Exchange Bank. Seven persons were aboard.

The craft was heading for Mackinac Island when it ran into a shoal in the fog and damaged its screw on a rock.

Repairs were made at Bellinger's marina.

Over 19 Years Experience

EXCAVATING

DIGGIN 'N DOZIN'

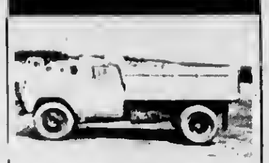

*Bull Dozing
*Truck Service
*Crane Service
*Site Clearing
*Grading
*Basements
*Tree Removal
*Road Building

GRAVEL-FILL DIRT

C.H. SMITH COMPANY
Phone LI. 7-2116
Boyne City Road
Charlevoix

Mr. and Mrs. Kenneth Chanda

Patricia Mousseau, Ken Chanda Wed

Miss Patricia Ann Mousseau became the bride of Kenneth B. Chanda July 30 at St. Mary's Church in the presence of 150 guests.

Rev. Francis Denny officiated the double ring ceremony.

Miss Mousseau is the daughter of Mr. and Mrs. Paul Mousseau of Charlevoix. Chanda is the son of Mrs. Thelma Chanda of East Jordan.

Mrs. C. D. Geiken was the organist and Mrs. Ben Warner was the soloist.

* * *

GIVEN IN marriage by her father, the bride wore a white satin gown with lace inserts accenting the skirt. It featured lace sleeves and a lace-covered satin bodice and a satin train. Her fingertip veil was secured with a tiara of pearls and sequins. She carried a bouquet of white orchids and white carnations.

Miss Peggy Lee Mousseau, sister of the bride, was maid of honor. She wore a blue satin print skirt with a white satin bodice. Her blue veil was secured by a blue velvet bow.

* * *

MISS ELLA Jane Mousseau, sister of the bride, was bridesmaid. Her gown was identical to the maid of honor's.

James Chanda Jr. was best man.

Robert Rebec, Ray Williams and Jack Lanbdin were ushers.

The bride's mother wore a pink suit with white accessories. Her corsage was pink roses.

* * *

THE GROOM'S mother wore a navy blue suit with light blue accessories. Her corsage was red roses.

Reception was held at Maple Grove Hall. Serving the dinner and cake were Mr. and Mrs. Ray Williams, Mr. and Mrs. Jack Lanbdin and Mr. and Mrs. Tom Dillion.

The new Mrs. Chanda wore a turquoise and white tweed suit for traveling on their week - long wedding trip to Canada, Minnesota, Wisconsin, Illinois and Indiana.

They will live in East Jordan temporarily.

The bride attended Charlevoix High School.

The groom attended school in Lansing.

Out of town guests were present from Detroit, Grand Rapids and Ohio.

Talk of the Town

Mrs. Robert McCall of Plymouth has returned home after spending a week with her father, Frank Coatta and Mrs. Coatta. Mr. McCall has been spending the weekends in Charlevoix, as a Pro at the Belvedere golf club.

Mr. and Mrs. Charles A. Bridge of Norfolk, Neb., have returned home after spending a week with Mrs. Robert Bridge.

Betty Novotny spent the weekend on Beaver Island for the Annual Homecoming with Mr. and Mrs. Fred Kleinbrahm, who were houseguests of her parents, Mr. and Mrs. Frank Novotny Jr. The Kleinbrahms returned to their home in Chicago Monday taking Betty with them. Mrs. Kleinbrahm is a cousin of Mrs. Novotny.

INTERIOR-EXTERIOR

PAINTING WANTED

We are anxious to schedule work to keep our paint crews busy. It is important that we maintain a crew of expert painters to accommodate our general contracting business. Temporarily, we can not provide enough painting to keep our crews working. Therefore we are seeking additional painting to fill this slow period. Your satisfaction is guaranteed. Free estimates. No job too large or small.

PHONE LI 7-6446

Paragon Contractors, Inc.

South Bridge Street Charlevoix

ARE YOU A MEMBER YET?
be a "COUPON CLIPPERS" CLUB SAVER!
THOUSANDS of GOLD BOND STAMPS

Here's a Shopper's Bonus worth EXTRA GOLD BOND Stamps

REDEEM 3rd WEEK COUPON NOW

FREE 9 OZ. CAN OF CHARCOAL LIGHTER
With Purchase of 20 Lb. Bag of Michigan Made Hardwood Charcoal Briquets

SCOTT'S TISSUES 1000 Sheets 10¢

KING SIZE CHEER 5 Lb. 12 Oz. Pkg. 99¢

PERSONAL SIZE IVORY SOAP 4 Bars 25¢

BULK OLIVES In Your Jar Qt. $1.19
In Our Jar Qt. $1.29

Herruds PARTY ASSORTMENT Lunch Meat Lb. 89¢

Boneless Shoulder Cut PORK ROAST LB. 59¢

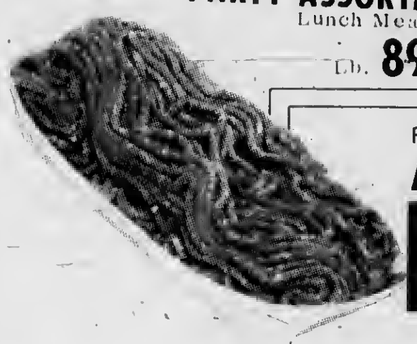

FRESHLY GROUND ALL BEEF HAMBURG 49¢
In 3 Lb. Packages, Or More Lb.

ARMOUR STAR CANNED HAM 11 LB. $8.79

FARMER PEET BRAUNSCHWEIGER LB. 59¢

OLESON'S ANGUS CHUCK STEAK LB. 69¢

OLESON COUNTRY SMOKED FRANKS IN 2 LB. PKGS LB. 59¢

VENISON ★ Round Steak ★ Chops ★ Pickled Heart & Tongue

KREY BEEF & GRAVY-PORK & GRAVY-SALESBURY STEAK & GRAVY 2 13 oz. Cans 89¢

SHEDD'S 8 OZ. DRESSINGS MIX OR MATCH 29¢

MAXBAUER'S HALF & HALF PINT 30¢

OVEN FRESH RAISIN BREAD LB. 33¢

OVEN FRESH, BAR ANGEL FOOD 8 OZ. 33¢

GARDEN FRESH CARROTS 2 lb. Cello 19¢

RED GRAPES LB. 25¢

HOURS:
9 a.m. to 6 p.m. DAILY
9 a.m. to 9 p.m. FRIDAY
CLOSED ALL DAY SUNDAY

OLESON'S FOOD STORES of Charlevoix the Beautiful

3 locations in Traverse City - Downtown Cadillac

You'll Really Like OLESON'S Low, Low Prices Plus Double Free GOLD BOND STAMPS

COURIER "People-Reacher"

CLASSIFIED ADS WORK WONDERS

PHONE LI7-6558 - ONLY 3¢ Per WORD - DEADLINE 3 P.M. MONDAY

1 Card of Thanks

CARTER HARTRELT thanks to all who extended comforting sympathy and help in our recent sorrow. For the beautiful service, floral offerings and other kindnesses, we are deeply grateful. The family of Mrs. Grace Parsons. 8/24x1

3 Lost and Found

[illegible] F. Mod-style dark rimmed glasses. Believed to be lost at ball field. Reward. Call LI. 7-9149. 8/24x3

4 Special Notices

AT THE WOODSHED

Dancing every night except Monday. Live Music by the Carl Phillips quartet.

Spaghetti---$1.75
Perch---2.25
Chicken---2.50
Tenderloin Steak---2.75
Shish-Kabob---2.95
Frog Legs---3.25
Prime New Yorker---5.50
Barbecued Ribs---2.75

Perch special every Friday, $1.75.

Cocktails served, Reservation appreciated.
Phone 547-2351
(7 13tf4)

Meeting of Charlevoix Alcoholics Anonymous
Are Held Each Friday 8:30 p.m.
at 201 E. Garfield
Phone LI 7-9303 for information

PERSONALIZED STATIONERY, printed announcements, calling cards, programs, tickets, wedding announcements, plain and fancy printed, and party items in limited numbers are now available. Stop in and see samples of our quality printing. SACRAMENTINE SISTERS, U.S. 31, Conway, Ph. DI 7-3657. Samples may also be seen at the home of Mrs. C. D. Geiken, Charlevoix, LI 7-6719. (11/10c2--4)

LEARN TO FLY

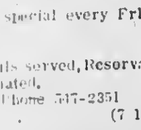

The inexpensive way.

We are now accepting applications for membership in the Charlevoix Fly Club.

If you meet the qualifications, you can buy a share in our plane, and save 50% of the cost of flying.

For information, contact Robert Anderson LI 7-2901 or LI 7-2685.

PAINTING
Interior and Exterior:
RICHARD JOHN HULL
Ph. LI. 7-2736 Charlevoix

Drenth Brothers
Building Contractors
Gravel Filling
Brikcrete-Bulldozing
LU 8-2277 Ellsworth

Dr. H. O. Messmore
Osteopathic
Physician and Surgeon
Hours by Appointment
Telephone LI 7-9551
301 Michigan Avenue
Charlevoix, Michigan

PAINTING & WALL PAPERING
Interior and Exterior
Bob Olson
Ph. LI 7-9567 Charlevoix

Licensed Master Plumber
Plumbing and Heating
FRANK NOVOTNY & SONS
105 Clinton LI 7-2641

Shoe Repair
Canvas Shop
Rabach's Sales & Service
RED WING SHOES
Petoskey, Mich. LI 7-6791

Expert Piano & Organ Tuning & Repairing
LOUISELLE PIANO SERVICE
LI. 7-9137 or LI. 7-2734

VOLKSWAGEN
Repair and Inspection
CHARLEVOIX IMPORT SERVICE
Marion Center Rd. - LI 7-6693

DR. JOHN PRAY
Veterinarian
Small Animal Hospital
Boarding and Clipping
DI 7-3801 - Petoskey

LIVINGSTON INSURANCE AGENCY
Archie L. Livingston
Robert B. Livingston
GENERAL INSURANCE
217 Bridge St. LI 7-6594

Insulation - Roofing and Siding Applied
Rabach's Sales & Service
US-31 LI 7-6591
Charlevoix

4 Special Notices

LOSE WEIGHT safely with Dex-A-Diet Tablets. Only 98¢ at Central Drug. 8/3c4--4

COURIER Subscribers who mail their newspaper to their friends or relatives are reminded that five-cents postage is required to mail a 10-12 page paper, 6 cents for a 14-page paper and seven cents for a 16 page paper.

VETERANS: Serve America again and make your community a better place in which to live. Join the American Legion. For more information call: Bob Nowakowski, LI. 7-9224. 8/24x4--4

SPECIAL. 5 yards Fill Dirt delivered within Charlevoix City limits, $2.00. C.H. Smith Co., call LI. 7-2116. 8/17tf4

RUMMAGE SALE, Sept. 1 & 2, 10 a.m. to 4 p.m. Baby furniture, children's and adult's clothing. 407 W. Upright. 8/24x2--4

GARAGE SALE. Thursday August 25. Clean clothing, aprons and miscellaneous items. 301 Mason St., Charlevoix. 8/24c4

YARD SALE. Saturday, August 27 from 10 a.m. to 6 p.m. at the Roland Farmer Farm, 3½ miles South of Charlevoix on US 31. All household articles including beds, dressers, chairs, tables, dishes, piano, buffet and miscellaneous items. Articles of interest to Antique collectors. 8/24x4

ORGAN & PIANO lessons. Enroll now. Beginners and intermediate preferred. Fall classes beginning September 12th. Phone for appointment LI. 7-9296. 8/24tf4

LAWN SALE. 9 a.m. to 9 p.m. Thursday and Friday, August 25 & 26. Chairs, tables, dressers, refrigerator, chest, snow plow, many miscellaneous items. Next to town hall in Norwood. 8/24x4

STYLE SHOW & Luncheon at St. Mary's School, Thursday, August 25 at 12:30 p.m. Donation $2.00. Sponsored by the Little Flower Guild. Benefit Audio and Visual equipment for the school. 8/17x2--4

NERVOUS? Can't sleep? Try "Sleepers." Guaranteed results, or money back. Only 98¢. Central Drugs. 8/3c4--4

5 Automobiles for Sale

RAMBLER, 1960, Station Wagon. Completely overhauled, new tires, radio, $500.00. Jerome Uhrich, LI. 7-6670 or LI. 7-2537. 8/24c5

8 Mobile Homes Sale

MOBILE HOME, 32 x 8 ft. Write P. O. Box 309, Okemos, Mich. Inquire weekends C. A. Pick, Lake Terrace Mobile Court, Charlevoix. 8/24x8

9 Motorcycles, Scooters

HONDA, 1964 black, serial No. S50, excellent condition, 3000 miles, Insurance included, $225.00. Phone LI. 7-2494. 8/17x2--9

12 Business Services Offered

WELL DRILLING. For well drilling call B. & J. Well Driller's at 547-9155 located on Helse Rd., R No. 1, Charlevoix. 8/24c3--12

12 Business Services Offered

PHOTO COPIES of legal documents, cancelled checks and important papers available at the Courier office while you wait. 8/10tf12

WE ARE now equipped to give you prompt repair service on industrial and marine engines air tools, air compressors, lift trucks, electrical tools, welding equipment and many other services. For more details, call the FOCHTMAN MOTOR COMPANY, Petoskey, Michigan, Phone 347-2577. (10/6tf12)

FOR SALE, Aluminum combination storm windows and Aluminum siding installed completely on your home. For Free Estimate call or write: Rendle A. Madden Ellsworth, Michigan, Phone LU 8-2333. (10/13tf12)

KEY PUNCH AND
COMPUTER PROGRAMMING CLASSES NOW FORMING--
TRAIN ON our complete IBM machine installation.
FOR INFORMATION and free booklet phone
VISIT SCHOOL at
"EDUCATION -- The key to early success".
BROCKTON "THE COMPUTER COLLEGE"
5 SCHOOLS STATEWIDE APPROVED
BY MICHIGAN STATE BOARD OF EDUCATION
1972-74 South Division
Grand Rapids, Michigan
452-1596

825 West Western
Muskegon, Michigan
PA 6-4931

CHARTER MEMBER MICHIGAN ASSOCIATION OF PRIVATE SCHOOLS
NAME ----------
ADDRESS----------
CITY----------
PHONE----------AGE----
8 24x12

SECURITY *INSPECTION*

Northern Cottage Patrol

Charlevoix, Michigan 49720
Phone 547-9382

GLENN E. ROSE
OWNER & OPERATOR

REGULAR WINTER
INSPECTIONS

12A Beauty Specialists Barbers

" ATTENTION "

All interested people. Our fall class starts Sept. 6th. Your future is at stake--enroll now for a profitable venture in the field of hairdressing. Call or write for your application and information.

WI 6-7937
NORTHWESTERN BEAUTY ACADEMY
131 E. 9th St.
Traverse City, Mich.

13 Building Contracting, Roofing

PARAGON CONTRACTORS Inc. Complete building service. FREE ESTIMATES. Call LI. 7-6145. 1/12tf13

FREE ESTIMATE for reroofing your house. All materials and labor complete. Easy terms. Insured workman. Call or write Rendle A. Madden, Ellsworth, LU. 8-2333. 3/16tf13

26 Help Wanted Female

PAY ROLL CLERK, experienced, full, charge of pay roll checks with thorough knowledge of payroll, payroll taxes and quarterly reports, year around position. Reply Frank J. Hulzenga, Boyne Mt. Lodge, Boyne Falls, Mich. 8/10x3-26

WANTED--Part Time assistant for routine office duties. Accurate typing an asset, speed not important. Filing, errands. $1.25 per hour. Advancement opportunity. Write Box 91 Charlevoix Courier giving age, any experience, family responsibilities. 8/17tf26

REGISTERED NURSE wanted for 3 to 11 shift. Good salary and fringe benefits. Good working condition. Contact Anne Baumgartner, administrator at the Charlevoix Hospital. 8/24x2--26

TOY PARTY DEMONSTRATORS. Sandra needs 3 in this area, to show our name brand toys, gifts, gadgets and housewares. For details write; give phone number. Flora Linderman, Roscommon, Mich. 8/10c3-26

27 Help Wanted-Male

WANTED cabinet maker & Craftsman also welder for year around work. Call 547-9500. 6/24x27

27 Help Wanted-Male

WANTED

We need an aggressive young man who wants to learn plastic molding and assist the foreman in set-up, production, quality control, etc. on 3 p.m. to 11 p.m. shift. Moderate starting salary with rapid advancement potential. Life, major medical and hospital insurance included. Liberal vacation policy. Small growing manufacturing plant.

Apply:

Lexa Life Corporation
U.S. 31 North
Charlevoix, Mich.
Phone 547-2000
(8/24TF27)

DESK CLERK. Experienced or we will train, good personality, able to meet people well. Check in plus other duties, year around position. Reply Frank J. Hulzenga, Boyne Mt. Lodge, Boyne Falls, Mich. 8/10x3-27

WANTED plumbers, heating men, sheet metal men or apprentices for any of the above named trades. Steady year round employment with good benefits. Apply by letter to the Petoskey News Review Box No. 152. 8/17x3--27

28 Help-Male, Female

INCREASE your present income. Supply Rawleigh products to consumers in City of Charlevoix. No experience necessary. Wtie Rawleigh Dept. MC H 191 878, Freeport, Ill. 8/24c28

EXPERIENCED Building Material Salesman desiring to work into broader responsibility. Excellent opportunity. Apply writing: Brown Lumber & Supply Co., 10th & Lake Sts. Traverse City, Mich. 8/24x2--27

41 Dogs, Pets, Supplies

SCOTCH TERRIER puppies, 4 months old, AKC registered silver brindle. Call Beaver Island 5414 between 1 & 4 P.M. Jane Howland. 8/17/c2--41

45 Articles for Sale

REDUCE SAFE, simple and fast with GoBese Tablets. Only 98¢ at Central Drug Store. 7/27x6--45

GERMEINHARDT FLUTE in excellent condition. 4 piece Koehler sectional, green. Call LI 7-2447. 8/10tf45

LADDER. 16 ft. extension wooden ladder in good condition. Call LI. 7-9407. 8/24x45

TENT. 9 x 16 with 2 burner gas cooking stove, flameless heater and table. Contact Keith Somers at Clipper View Subdivision lots 24 & 25. About 6 miles South of Charlevoix. 8/24c2--45

45 Articles for Sale

AUCTION SALE

SAT. AUG. 27 1 P.M.

Located at 203 Mason St.
Charlevoix

Davenport
2 occasional chairs
Stereo record player
R.C.A. television
Floor lamp
Stands, magazine rack, pictures, fireplace set
12x15 rug (extra good)
Bamboo curtains
Mahogany drop leaf table
2 dining room chairs
Buffet, china cabinet
12x12 rug
G.E. electric stove
Dinette table & 6 chairs
Garbage disposal (new)
Bedroom suite
(bed, chest, vanity, bench)
2 beds, spring, mattress
Studio bed
Chest vanity
3 large rugs
Kenmore automatic washer with suds saver
Kenmore electric dryer
Ironrite Ironer
Knic-knacs, dishes, pots, pans, toaster, waffle iron
Other items too numerous to mention.

Terms: Cash. No goods to be removed until settled for. Not responsible for accidents on day of sale.

MRS. JOHN UHRICK Owner

David Matchett Auctioneer
ph. Ellsworth LU8-2056

8/24x45

SINK, single drain board with fixtures and cupboard complete, $25.00; 1 linen oak step table, excellent condition, $20.00; Ironing board to build in with door, $3.00. Call LI. 7-2386. 8/24x45

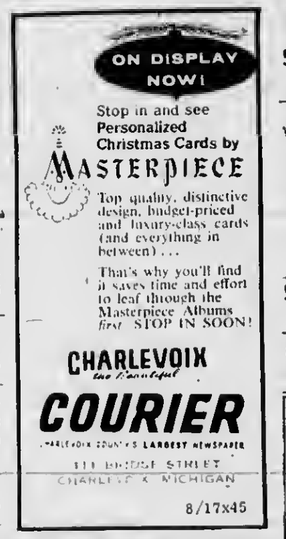

8/17x45

STROUT Realty

ONLY $2,000 GETS YOU into 116 E. Lincoln. New basement, hot water heater, gas furnace, bath, bedroom plus Living room, dining room, kitchen, 2 other bedrooms. St. Mary's: 2 blocks.

1238' ON LAKE CHARLEVOIX. Excellent for subdivision.

141' ON MT. McSAUBA ROAD. Gas, Lights, water are in. $1,850.

150' ON ANTRIM; for tri-level or apartment house. $4,000.

660' ON CLAM LAKE, 18½ acres total: just $15 per foot.

10 ACRES LOTS ON MONROE CREEK: Only $3,250 each with $800.

3 STONE COTTAGES IN BOULDER PARK. Ideal for income or 3 couples may enjoy these for summer homes. Fireplace in each home, newly paved street. Peace and quiet. Close in.

STATE STREET. 7 bedrooms, new gas hot water heat, hot water heater. Can be converted to apartments for income.

IF YOU, OR YOUR CORPORATION desires "the best of everything" with 200' on Lake Charlevoix, call us. All you need to move in are groceries, clothing, "boat gas" and beverages!

78 ACRES, 8 ROOMS, BATH, BARN, garage: only $3,000 down.

TROUT POND, HILLS, TREES: 57A, outbuildings, 7 room home. School bus, village is 2 miles. $10,000 with $3,000 down.

260A, 2 HOMES, STOCK, crops, equipment--the best! A real money maker. Trout pond, 1500 evergreens, Charlevoix Schools plus paved roads. Excellent return. Appointment only!

1170' ON ROAD, overlooking lake; 40A with 5 room home.

Jane and Don Anders
310 Clinton-Charlevoix-547-2971

WE NEED LAKE CHARLEVOIX LISTINGS. SEVERAL PROFESSIONAL MEN WISH TO LOCATE ON THE NORTH OR SOUTH SIDES OF THE LAKE! FOR FAST SERVICE, CALL US AND WE'LL TRY OUR BEST.

SOUTHSIDE--5 bedroom home--2 lots-garage and workshop-could be used as two apartments-has kitchen and bath up and down-Priced at $8,800 with $1,500 down.

LAKE CHARLEVOIX--BIRDLAND-on 150' of lake frontage-3 bedroom, 1½ baths, heatilator fireplace-gas furnace-furnished-also includes 2 boats, motor, dock-storage shed. Priced at $32,000 on terms.

STORAGE BUILDING on lot 100' x 135'-Priced at $3,600 with $800.00 down.

SOUTHSIDE--3 bedroom home, garage, corner lot-house needs some finishing-new roof, gas furnace, wiring, floors, kitchen cabinets-1½ baths-Priced at $8,400 with $1,500 down.

U.S. NO. 31-C-2 Zoned-vacant with 140' on Highway-Priced at $5,000 with $1,000 down.

NORTHPOINT-2-bedroom-fireplace-1 bath-gas furnace on 2 lots-storage shed-Priced at $10,500 with 1/3 down-$60.00 a month.

EDGE OF TOWN--with country atmosphere-large lot with lovely trees and 3-bedroom, 1 bath home-well cared for-part basement-enclosed front porch-carpeting. Priced at $12,250 with $2,000 down.

SCHEID REALTY
REAL ESTATE
Realtors
1004 BRIDGE
Charlevoix, Michigan
Phone
LI 7-6606

45B Sports Equipment

BICYCLE, Girls bicycle like new, $35.00. Phone 547-2351 7/13tf45B

46 Boats and Accessories

FOR RENT. Space for 2--36 foot Cruisers for rest of season on Round Lake. Call D. E. Bowland, 821-6896, Higgins Lake. 7/20tf46

CHRIS-CRAFT, 20' Sportsman, 95 HP engine completely overhauled, $1,100.00. Bellinger Marine or Phone 547-2351 7/13tf46

50 Fuel

SLAB WOOD for sale. As it comes off the Mill. $15.00 per load. Byard Sawmill, M-32, East Jordan. Call LE 6-2657 or if no answer call 582-7097. (17tf50)

51 Good Things to Eat

PEACHES, Norwood Fruit Farm. All varieties ripening now. Call in your order. Apples and plums ripening soon. Bud Klooster, LI. 7-9120. 8/17x2--51

PEACHES

For eating, canning, freezing and pickling. Also different varieties of apples and eating Plums.

Friske Orchards
LU 8-2040
Between Ellsworth and Atwood, just off Atwood Road Watch for signs.
(8/24TF51)

STYLE SHOW & Luncheon at St. Mary's School, Thursday, August 25 at 12:30 p.m. Donation $2.00. Sponsored by the Little Flower Guild. Benefit Audio and Visual equipment for the school. 8/17x2--51

PEACHES. Peaches for sale beginning around September first. Call Pete Zeitler at Phone LI. 7-2559. 8/24x2--51

53 Household Goods

BEDS. 20 metal 30" bunk beds, like new. Formerly $25.00 per bunk will sell for $8.00 per bed. No phone calls. See at Camp Sea Gull, Boyne City Rd., Charlevoix. 8/17x2--53

DAVENPORT, Red in good condition. Call phone LI. 7-9116. 8/17c2--53

BED. Double bed with springs and mattress all for $18.00. Phone LI. 7-9407. 8/24x53

FOR SALE. 1 couch, 2 beds, chest of drawers, lamps and nite stands. Miles cottage on Cottage Ave., Pine Point. 8/24x53

55 Machinery, Industrial Equipment

"FOMCO SEZ"
WHY NOT own your own DEWALT SAW? The new Model 1100 is a precision tool and is priced at only $129.88. Use our budget plan and your payments are just $10 per month. See it operate at your neighborly FOCHTMAN MOTOR COMPANY STORE. 8/24x55

56 Musical Instruments

SELMAR CLARINET in good condition, $100.00. Call LI. 7-6414 after 6 p.m. 6/8x56

RECORDS

In HI-FI and Stereo Albums
Plus Old Favorites
Complete Stock at
Edwards' IGA
Charlevoix

SPINET PIANO
MAY BE HAD by assuming small monthly payments. Beautiful finish. See it locally. Write Credit Dept., Box 57, Niles, Mich. 8/17c2--56

57 Appliances

HOT WATER HEATER. Singer Sewing Machine, real old but sews. Call LI. 7-9594 Evenings. 8/24c57

59A Articles for Rent

LAWN EQUIPMENT FOR RENT

- LAWN MOWERS
- GARDEN TILLERS
- FERTILIZER SPREADERS
- LAWN SEEDERS

HARBOR HARDWARE
Phone LI 7-9151

60 Wanted Misc.

WANTED TO BUY. REAL OLD jewelry, dishes, colored glass, wash bowl and pitchers, frames, furniture, clocks and old store articles. Call 547-6464. 8/10x3-60

62 Rooms for Rent

ROOM. For rent sleeping room with private bath and shower with light house keeping facilities. Mrs. Cecil Richardson, 307 Mason St. Phone LI. 7-2673. 8/3tf62

62 Rooms for Rent

ROOMS. Rooms for rent at 209 Park Ave. Close to town. 8/24tf82

ROOMS FOR RENT. Bedrooms in my home at 115 Pine River Lane, with a view of all Lakes. Near downtown. Contact Mrs. P.D. Campbell, Ph. LI 7-2533. 7/6tf62

68A Furnished Apartments

1 OR 2 Bedroom apartment on 2nd floor. Available by week, month or year around. See Mrs. P.D. Campbell at 115 Pine River Lane. Phone LI 7-2533. 7/6tf68A

72 Houses for Rent

SMALL HOME. New 3 room furnished home, equipped with new gas furnace, hot water heater and gas range, shower bath, available to adults by week or longer. Ph. 547-9407. 8/17x72

FOR RENT, 3 bedroom unfurnished home with baseboard hot water, gas heat with garage. Also small 2 bedroom cottage gas heat. Available September first. Call LI. 7-6634 after six p.m. 8/24c72

72A Furnished Houses to Rent

HOUSE. 1 bedroom house, modernly furnished, year around rental, references required as house is in nice condition. Mrs. Frank Novotny, Jr., Phone LI. 7-2563. 8/24c72A

75 Wanted to Rent

WANTED TO RENT. Newly arrived accountant desires year around 3 or 4 bedroom unfurnished home in Charlevoix area. References. Call Robert Lee, 536-2261. 8/17tf75

78 Houses for Sale

PARADISE LAKE--small 3 bedroom home on lake. Price $6,000 terms. Petoskey -- 3 bedroom home, 2 baths. Wayne Moser, Real Estate Broker, 347-4678, R No. 2, Petoskey. 8/17x3--78

HOUSE FOR SALE East Jordan. 7 room, 2 story brick, 4 bedrooms, 2 full baths, gas furnace & water heater, walking distance from school. Cash or terms. Also rental house in rear, optional. Sale by owner, Call LE 6-2552. 8/24x3--78

BRICK, 2 bedroom home, wall to wall carpeting, garage, garden spot. Very nice in good neighborhood. Owner leaving town. Will sacrifice. Call LI. 7-2097. 8/17x2--78

2 BEDROOM Stone Home with garage on Highway 66 in Ironton. Call 547-2668 for more information. 8/17c2--78

HOUSE for rent at 302 Clinton st. From Sept. to July 1967. If not home call Lincoln 5-7969, Oak Park, Mich. 8/24x2--78

NEW HOME. 3 bedroom and 2 bath home. 1 bedroom in finished basement. New stove, dish washer & refrigerator, fireplace, gas base board hot water heat. Available immediately. See at 308 Burns St. dailey between 10 a.m. and 6 p.m. 8/24x3--78

HOME. 4 bedroom, unfurnished home for rent after September first. Call 547-6481. 8/24c78

79 Lots for Sale

MICHIGAN LAKE frontage, 90' x 55' for $5,900.00. Clipper View subdivision. Best sand beach, wildlife, beautifully wooded, access by County road. Contact E. Kurek, Mt. Clemens, Mich. Phone 791-3612. 8/24c2--79

80 Cottages, Resort Land, Hunting, Fishing Sites

ATTRACTIVE, NEW, 2 bedroom cottage not quite finished on 100 feet of Grand Traverse Bay frontage, Banks Township. Priced to sell. Write or phone State Wide Real Estate, Eastport Phone LY 9-7463. 8/17x2--80

82 Exchange, Real Estate

WILL SELL or trade for house trailer, our equity in $5,500.00 home, 7 rooms with bath. Nearly 1 acre lot with new garage. Ph. LI. 7-9635. 8/24x82

LEGAL NOTICE

File No. 6419
ORDER OF PUBLICATION
General
STATE OF MICHIGAN
Probate Court for the County of Charlevoix.

Estate of GERTRUDE P. BLOCK, Mentally, Incompetent.

It is Ordered that on September 13, 1966, at 10:00 A.M. in the Probate Courtroom at Charlevoix, Michigan a hearing be held on the petition of Earl J. Shapton, Guardian, for license to sell or mortgage real estate of said ward. Persons interested in said estate are directed to appear at said hearing to show cause why such license should not be granted.

Publication and service shall be made as provided by Statute and Court Rule.

Dated: July 29, 1966.

s/ Hon. John Makel
Judge of Probate

Clark, Stroup, Brown & Price, Attorneys
First National Bank Building
Petoskey, Michigan
(8/17-3)

Circlin' the Bases

with DEANO

FASTBALL LEAGUE

American Mold moved a step closer to clinching the Fastball League title with a 10-0 shutout of Oleson's. Nate Boss threw a neat four hitter at the boys in green and nearly everyone in the lineup had at least one hit.

Meanwhile East Jordan Wilson-Mayhew dealt Lake Construction on a crippling blow when they edged them 2-0. The loss dropped the Construction gang two full games behind Mold. Just one more victory for the league leaders and the race will be all over. Larry Dronth proved to be the hero as he shut out LC and then drilled a late inning home run to spark a two run rally. Earlier LC had thumped East Jordan by a 9-3 score paced by Steve Faculak and Ron Grunch's two hits.

* * *

Olseon's scored six times in the fifth inning to break open a tie game with the Servicemen, and posted a 16-9 win. Dennis Warner, John Withers, John Ferguson, and Mark Bourgoin all had two hits apiece. Tex Vining had a homer in a losing cause.

County State Bank scared Lake Construction before falling 4-3. The winner's Larry McBride doubled in the bottom of the seventh for his fourth hit of the game. An infield out moved him to third where he scored on a wild throw.

STANDINGS

	W	L
Am. Mold	11	2
Lake Con.	10	4
East Jordan	5	6
Co. St. Bank	5	7
Olesons	5	9
Servicemen	2	10

Steve Faculak continued to lead the Fastball hitters, but a new threat has appeared in teammate Larry McBride. McBride moved up to second place while Ken Balch dropped to third.

LEADING HITTERS

	AB	H	Pct
S. Faculak-LC	42	17	.405
L. McBride-LC	51	20	.392
K. Balch-AM	41	16	.390
D. Boss-LC	39	14	.356
Ron Grunch LC	40	14	.350
D. Warner-Os.	43	15	.349
D. Smith-AM	32	11	.343
G. Seese-CSB	36	12	.333
D. Kelly-LC	38	12	.316
T. Neville-EJ	35	11	.314
L. Drenth-EJ	32	10	.313

JUNIOR LEAGUE

Jerry's Gulf remained in first place maintaining its one game lead over Electra. Both have one game left and it's up to youthful Novak's to upset Jerrys if Electra is to get a chance at the title.

Electra posted a 6-1 win over Freedmans with L. McClellan and Ron Putman leading the attack. Winning pitcher Bill Gengle allowed the winners only two hits.

A & W displayed good hitting power in beating Novaks 7-1 behind Fred Wabinimkee's four hit pitching. Lee Cross, Al Lusk, Brad Carey, and Wabinimkee all collected at least two hits apiece. Norm Ostrum continued his fine hitting for the losers with two bingos.

Jerry's scored five times in the late innings to defeat Freedmans 8-3. Dave McDougal banged out three of the winner's hits while Gary Plumm had two for the losers.

STANDINGS

	W	L
Jerrys Gulf	9	2
Electra	8	3
A & W	4	6
Novak's Ins.	4	7
Freedmans	2	9

LEADING HITTERS

	AB	H	Pct
S. Smith-J's	34	18	.529
N. Ostrum-Nks	29	12	.448
P. Skeel-Fr.	31	12	.390
T. Blissett-J's	37	14	.378
D. McDougal-J's	32	12	.375
G. McClellen-El	40	15	.375
B. Gengle-El	32	11	.343
R. Putman-El.	32	11	.343
G. Plum-Fr.	29	9	.310

PEANUT LEAGUE

The Cards appear to be "in" as far as the Peanut League championship is concerned. The Tigers remain one game behind, but the Cards need only a win over the Lions tonight to win the title.

The Tigers posted a hard-fought 9-7 win over the Lions with Bill Carey and Dave Plum emerging as hitting heroes. Mike Mol, Bruce Meggison, and D. Sitzema paced the loser's hitting attack.

The Cardinals bombed the Pirates, posting 18-0 win. Larry Potter hurled a neat two hitters, and his teammates backed him up with an 11 hit attack.

* * *

THE LIONS upended the Cubs 11-5 with Bob Etienne leading the attack with three singles. Lee Simpson put on a slugging show in a losing effort blasting out two long home runs.

The Tigers had little trouble with the Dodgers winning 11-2. Leon Perron had three of the winner's hits.

The Cards posted a 5-2 win over the Astros with Al Bergman and Bob DeYoung each collecting two hits. The Jones boys, Clay and Joe, had the only hits for the losers.

STANDINGS

	W	L
Cards	5	0
Tigers	3	1
Lions	2	2
Cubs	2	3
Astros	2	3
Dodgers	0	4
Pirates	0	3

Women's League Standings

	W	L
Edwards IGA	9	0
Al's Texaco	7	4
Paul-Reed	6	5
Dairy Queens	5	6
Military Wives	0	12

Blooper League Standings

	W	L
Medicine Chest	3	0
Novaks	3	0
Boyne City	3	1
Hamiltons	1	3
American Mold	1	3
Freedmans	0	4

Charlevoix Court

The following cases were heard by Justice of the Peace John Connolly through noon, Aug. 22:

Konrad Moatt, 28, of Tempe, Ariz., pleaded guilty to a charge of using profanity in public. He paid $10 and $10 costs. Arrest was made by the Sheriff's Department.

Neil Salisbury, 31, of Charlevoix was fined $50 and $5 costs after city police charged him with reckless driving.

Charles D. Lampson, 26, of Battle Creek, was fined $5 and $5 costs for passing on the right shoulder.

Delbert E. Clow, 75, was assessed a total of $10 for violating the basic speed law. An accident resulted. He was ticketed by city police.

Edward F. Shomin, 50, of Petoskey was fined $27.50 and $5 costs and sentenced to 10 days in jail on a charge of being drunk and disorderly.

Linda Brock, 21, of Ellsworth, was assessed a total of $20 when city police stopped her for speeding.

William J. Supernaw was ordered to pay fines and costs totaling $20 on charges of refusing to identify himself to a uniformed police officer and double parking. He was cited by city police.

Ronald N. Boyer, 18, of Reed City was fined $16.50 and $5 costs and sentenced to 10 days in jail on a charge of being drunk and disorderly. He was cited by the Sheriff's Department.

Joe Magiothin, 42, of Petoskey was assessed a total of $10 after city police stopped him for speeding.

Iline Chalcraft Durieux, 20, of Charlevoix was bound over to the October term of the Circuit Court on a charge of cashing three insufficient fund checks within 10 days. She waived examination on the charge. Bond of $250 was not furnished.

Paul Leroy Lambert Jr., 20, of Charlevoix pleaded not guilty to a reckless driving charge by city police. Bond of $50 was not furnished and the case was continued.

Paul Edward McSweeney, 19, was fined $11 and $5 costs and sentenced to five days in jail on a charge of being a disorderly person. If fine and costs are not paid, he will serve an additional 10 days. He was charged by city police.

Robert Gibin, 73, of Norwood pleaded not guilty to a charge of being drunk and disorderly. He was found guilty and fined $27.50 and $10 costs on a complaint by city police.

Harold E. Newman, 55, was fined $27.50 and $5 costs or 30 days in jail on a charge of being drunk and disorderly. He was committed.

Rec Ramblin'

SENIOR CITIZENS CLUB

The Charlevoix Area Senior Citizens club will hold a games party Friday, Sept. 2 at St. Marys School lunch room at 7 p.m. Bingo, cards, and other table games are being planned. Interested people who haven't been receiving the newsletter are asked to contact Roy Bennett at Liberty 7-6735.

RED CROSS SWIMMING

The swimming program drew to a successful close during the week with completion of the testing program for all groups except the junior and senior life saving classes. Those will be finishing up shortly. Passing beginning swimming are Dave Tollas, Pat Loomis, Randy Turner, Ronny Turner, Peggy Bosmer, Dan Bohn, Joreen Arvilla, Joe Arvilla, Ed Buday, Shelly Wood, Laureen Helms, Sue Winchester, Greg Grubaugh, Diane Grubaugh, Glen Beardsly, Meghan Richey, Carla Elzhaga and Mark Bosmer.

Passing the advanced beginner course were Charles Parsons, Pom Parsons, Cletus Parsons, Clyde Left, Terry Left, Mark Polf, Denise Boss, Dan Boss, Dave Boss, Marilyn Cummings, Debra Emmons, Mark Emmons, Brian Williams, Julie Geer, Gary Cross, and Frank Hull.

Those passing intermediate swimming were Vince Left, Al Bergman, Terry Davenport, Sue Boss, Roger Turner, Sue Fowler, Brian Goss, Larry Potter, Pam Fochtman, Glenda Reedy, Terry Mol, Cathy Dubey, Bob Alger, Tori Alger, Peggy Carey, Larry Whitley and Brian Parker. Others passing were Rick Milligan, Mike Mol, Sherry Westenbrook, Murphy Essenberg, Kim Kelly, Kevin Martin, Peggy Berg, John Osterberg, Brian Osterberg, Paul Osterberg and Rick Kulpa.

Ten adults passed the adult beginning swimming test. Water front director Joel Arvilla was pleased with the progress of the various groups. City recreation director Deano Davenport reminded all that all those that made progress in the program will receive merit certificates issued by the department.

They all will receive awards at Award Day Sunday Aug. 28 at 1:30 p.m. at Depot Beach, just prior to the city swim finals.

THE Village Chandler LOFT
Elk Rapids, Mich.
Watercolors by

BIDS WANTED

SEALED BIDS will be received by the City of Charlevoix, at the office of the City Superintendent, City Hall, until 8:00 p.m., E.S.T. on September 6, 1966, for the paving with Hot Plant Mix Bituminous Aggregate, of approximately 5200 square yards of streets in the City of Charlevoix. Specifications and Bid Blanks may be obtained at the office of the City Superintendent, City Hall, Charlevoix, Michigan. The City reserves the right to accept or reject any or all bids.

(8/17-3)

Michigan's Best
August 26 - September 5
Detroit
STATE FAIR

BANK BY MAIL
NO.
ANYPLACE
Pay in writing!
:0190=0001: 04=55=224=

FIRST OFFERING—

NEW APARTMENTS FOR RENT

This is your opportunity to enjoy a new concept in apartment living in Charlevoix. This apartment complex has been designed to achieve maximum efficiency and convenience for the occupants.

Nestled in beautiful setting of pines and maples, on Charlevoix's northside, this new structure offer many features seldom found in outstate Michigan that include electric heat, wall to wall carpet, ceramic baths, new kitchen appliances, cable TV outlets and graceful contemporary design.

With only 16 units available (one and two bedrooms) you owe it to yourself, if you are interested in a rental, to see these units.

Shown by appointment -
Phone LI 7-2531 or LI 7-2697 evenings & weekends.

Ours. Theirs.

You can dry more than five loads in a Gas dryer for the cost of doing one in an electric. Which means you save enough over an electric dryer for your Gas dryer to pay for itself in seven years. What's more, most Gas dryers last for more than ten years.

Gas dryers save on installation, too. Michigan Consolidated Gas Company will connect new and used Gas dryers free in the areas we serve. And maintenance expense is negligible. In a survey of more than 300 families who owned their Gas dryers an average of five years, a great majority had no service calls at all.* And total maintenance costs for the total group averaged out to less than 20¢ per year per dryer.

Isn't the dryer that costs the least and does the best the dryer for you? Free installation makes it an even better buy. See the new models at your dealer's or Michigan Consolidated Gas Company showrooms.

*Survey conducted by an independent research organization.

MICHIGAN CONSOLIDATED GAS COMPANY

We're as near as your Mail Box

Too busy for banking? You can add to your savings and checking account by mail . . . make savings withdrawals too . . . make payments on loans . . . order new checks. Why, you can even *open* a savings or checking account by mail!

Keep your banking up to date. Don't delay it . . . let the mailman relay it.

NEW BANK HOURS
Mon.-Fri. 10 a.m. to 3 p.m.
OPEN FRIDAY NIGHT
5 p.m. to 8 p.m.
CLOSED SATURDAY

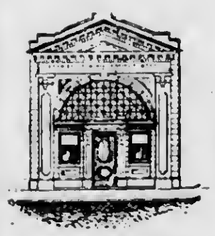

The Charlevoix State Savings Bank

Deposits Insured to $10,000

The Bank with the Friendly, Warm Red Sidewalk

EMMET COUNTY FAIR

CONTINUING THRU SUNDAY

LITTLE JIMMY DICKENS
With The Homesteaders and Jenny Clay
Friday - 7 & 9 PM

KIDS DAY
Tues. & Thurs.
All Rides ½ Price

AUTO DAREDEVILS
Thursday - 7 & 9 PM

HORSEPULLING CONTESTS
Saturday - 2- & 7:30 PM

HARNESS RACES
Mon.-Tues.-Wed.
$3000 in Purses

FIRE WORKS
Sunday Night

BAND ON MIDWAY
"The Blu Magoos"
Saturday Night

Camp Charlevoix

Corrall Chatter

The final week, the eighth week, of camp started out with a bang, but bad for boys to get into their chosen activities and work for the stars awards for accomplishment. Eight [illegible] full days remaining, their interest [illegible], the cowboys [illegible] practicing for the rodeo in the afternoon, while [illegible] was given over by the boys for Regatta time. Committees were [illegible], and the losing captains were busy setting up the Green-Grey Banquet for Tuesday night. In the evening, the Prep Section was playing Capture The Flag and they captured a porcupine. The boys were all excited and after the meal, Bill Diem and Rusty Smith and Chuck Sullivan, brushed hundreds of quills from their clothing. Mr. Porcupine was put into the nature cages, and boys are enjoying [illegible] the film.

In the Lodge, several of the boys were busy hanging their shields in the G-G Banquet, and the decorations committee was busy all day fixing up the dining room. The losing captains, who had all summer until the final one minute of the last relay, in the Obstacle Relay, had much to do to make the banquet a success. All day rehearsed, see boys gathering [illegible] for decorations, and [illegible] boys going over their speeches. The Greens did a beautiful job of decorating the dining room and it never looked better. Bill Townsend was Toastmaster and Ken started off the program [illegible]. The boys in group of camp [illegible] put on a [illegible] consisted of Jim McCallum, Grosse Pointe, playing trumpet solo; Bert Lewis was the surprise of the evening with his very fine guitar playing and singing; Pete Dicken gave two very humorous monologues; Wendell Janke, played two trumpet solos accompanied on the piano by Ken, and then came the speeches by the captains of both teams. The losing Green captains were Chuck Hellmandollar, Okemos, Mich., Henry Whiting, Midland, Mich., Ken Mabbitt, Chicago, Ill., and Phil Salvadore, Caracas, Venezuela. The winning captains [illegible] speeches were Paul Welday, Farmington, Mich., Bob Philip, Birmingham, Mich., Chuck Gardella, Grosse Pointe, and Dale Champaign, Detroit. All the speeches were very well done. Dale Champaign, as the winning Senior captain, unveiled the GREY 'CC' carving on the wall of the dining room. Both captains of the Senior Section, Dale Champaign and Phil Salvadore received the Mugwumps used during the season so that they could take them home to keep in remembrance of this summer. It was one of the finest Green-Grey banquets we have ever had, and Joe's (our prize cook) banana cream pie (real whipped cream) as the desert brought forth a loud and meaningful Chinese Toast.

Wednesday it was really hopping around camp with Indian Dancing going to full tom-tom, and in the afternoon a dress rehearsal for the Rodeo. You never saw so much activity up at the Rodeo Ring with the riders going through their events, and men putting up bleachers and the cowboys trying to get the boys to follow directions. Excitement always mounts this final week, and already boys were bemoaning the fact that the season was about over and soon they would be leaving friends and all these activities. In the evening, the five top cabins winning cabin clean-up, were taken into town to see the movie "The Russians are Coming the Russians are Coming." The rest of the camp had cabin nights, and Tim Crowell, Cabin 15 had a taffy pull for his group of boys. Ruby arranged the ingredients, and they had a great time, good taffy, too. And the pop-corn took a beating, too, several cabin groups popped corn.

Thursday was the final day for activities, and boys were busy and staff was more busy. In the morning the dress rehearsal for the Indian Ceremony was held, and the boys put through their paces to be ready for Friday night. About four o'clock in the afternoon, boys started to shower; and dress for the Final Banquet which started at seven o'clock. The decorations committee with Brian Dicken as chairman did a very fine job, ably assisted by Bill Townsend. Dick Dennis was chairman of the whole banquet with Jerry Sandy as Toastmaster. Taking part in the program were Bert Lewis, Dale Champaign, Mark Herschede, Mark Hildenbrandt, and several counsellors. Phil Salvadore, our camper from Venezuela, spoke for the campers, and John Delserone gave the talk for the staff. Bill Townsend talked, and Ken Smith gave his usual final remarks, closing off with a dialogue with Pat Welday, our nurse, in which they recalled certain events and certain campers and staff of this summer. Twenty of the staff marched in holding lighted candles, and in the dark dining room, sang several familiar songs, opening and closing the medley with the "The Whiffenpoof Song." It was most impressive and there were many tearful faces in the dining room as boys and staff realized that another season was about to end, and that soon everyone would be leaving for home and their homelands. The evening was closed with the entire camp standing in darkness, singing taps, and then hearing it played from the lake by Wendell Janke.

Friday morning the boys packed their trunks for going home, and the Rodeo riders were up at the stable getting their saddles and horses ready for the big event in the afternoon. Rodney Deyo was busy putting up lights and his Indian dancers were helping him get ready for the Final Council Fire. Then 5 o'clock right on the dot the Grand Entry for the Rodeo started and it was a brilliant sight to see the flags flying, the horses galloping into the rodeo ring, with music playing. It was very fine rodeo, and the hundreds of people there were pleased and amazed at the riding ability of our boys. Our cowboys did a great job this summer. The boys winning ribbons were very happy, as it was the first time we have given ribbons. Those presenting ribbons to the boys were: Mrs. Harold Hartger, Grand Rapids, Mrs. Jack Postle, Petoskey, and Ruby Smith, Ruth Townsend, Pat Welday and Mable Bingham. They all added beauty to the rodeo and we were delighted that they accepted this responsibility. At 8:30 Friday night, the Final Indian Council Fire was held and it was another in Rondey Deyos long string of great Indian Dances. It was a beautiful night, and the boys did a fine job with the many dances. At the close of the evening, everyone stood, faced the west and listened to taps, as Wendell Janke played it from the lake shore. It was a most fitting close to a truly great season at Camp Charlevoix. The weather was perfect, the staff was great, and the boys were a wonderful group. Our 41st season will go down in history as one of our finest.

Cakes 'n' Candles

DONALD Michael Avery will be four years old Aug. 25.

MARK BEAUDOIN was three years old Aug. 3. The son of Mr. and Mrs. Joe Beaudoin of 911 Palm St., National City, Calif., Mark celebrated his birthday last Saturday while visiting his grandmother, Mrs. Beatrice Richardson, in Charlevoix.

RICHARD ALLEN Sutton will be four years old Aug. 28.

HEATH PATRIE marked his ninth birthday Aug. 24.

KELLY JO DROST celebrated her third birthday Aug. 21.

CELEBRATING HIS third birthday-Aug. 14 was Scott Allen Wells.

VIKING CONSTRUCTION CO.

Builders of Custom Homes

Models at Villa Nuava Resort

Sub-Division at Ironton, Mich.

Charlevoix Liberty 7-2030

THERE'S A BOAT FOR EVERYONE AT

WALKER'S

Representing Century and Trojan

FINE USED BOATS

- This beautiful brand new 31' Trojan Sea Voyager with twin Gray 195's..... $11,500.00
- 1952 40' Twin screw Matthews in exceptional condition with many accessories. Located in Charlevoix. $7,500.00.
- 19' Century Scamp In-out, 150 hp. new..... $3,600.00
- [illegible] Cruisers, with twin 95's, one just reduced from $6,500.00..... $5,500.00
- [illegible] Craft Sea Skiff, lots of extras..... $7,250.00
- [illegible] Resorter, 1965, $6,700 new..... $4,750.00
- 22' Century Resorter, new condition..... $3,250.00

WRITE TODAY! Now is the time to order the boat you'll want when you come to Charlevoix. Remember, we will finance any boat we sell and give the first winter's storage free.

WALKER MARINA

CHARLEVOIX, MICHIGAN

TEL. 616-547-2293 OR 616-547-6767

Dealer for:
Sav-Cote Paints
Volt Water Skis
Raritan Products
Other Marine Products

LAST DAY OF REGISTRATION

SCHOOL ELECTION

NOTICE OF LAST DAY OF REGISTRATION
SCHOOL ELECTION

TO THE QUALIFIED ELECTORS RESIDING WITHIN THE FOLLOWING SCHOOL DISTRICTS:

Charlevoix Public Schools, Charlevoix and Antrim Counties-Ironton School (School District No. 4, Eveline Township)

Please Take Notice that the Charlevoix-Emmet Intermediate School District's reorganization plan will be submitted to the electors at a special election to be held on Monday, October 3, 1966.

Section 532 of the School Code of 1955 provides as follows:

"The inspectors of election at any annual or special election shall not receive the vote of any person residing in a registration school district whose name is not registered as an elector in the city or township in which he resides . . ."

THE LAST DAY FOR RECEIVING REGISTRATIONS WILL BE TUESDAY, SEPTEMBER 6, 1966. PERSONS RESIDING WITHIN THE CHARLEVOIX PUBLIC SCHOOLS AND ALSO IN THE CITY OF CHARLEVOIX, REGISTERING AFTER 8:00 O'CLOCK, P.M., ON SAID DATE, WILL NOT BE ELIGIBLE TO VOTE. PERSONS RESIDING WITHIN THE CHARLEVOIX PUBLIC SCHOOLS BUT NOT WITHIN THE CITY OF CHARLEVOIX, REGISTERING AFTER 5:00 O'CLOCK, P.M., ON SAID DATE, WILL NOT BE ELIGIBLE TO VOTE AT SAID ELECTION. PERSONS RESIDING WITHIN THE IRONTON SCHOOL, REGISTERING AFTER 5:00 O'CLOCK, P.M., ON SAID DATE, WILL NOT BE ELIGIBLE TO VOTE AT SAID SPECIAL ELECTION.

Under the provisions of the School Code of 1955, registrations will not be taken by school officials and only persons who have registered as general electors with the city or township clerk of the city or township in which they reside are registered school electors. Persons planning to register with the respective clerks must ascertain the days and hours on which the clerks' offices are open for registration.

This Notice is given by order of the Board of Education of Charlevoix-Emmet Intermediate School District, Michigan.

Charles A. Robinson
Secretary, Board of Education
Charlevoix-Emmet Intermediate
School District

Michigan's wonderful!

Let us help you enjoy it!

How? In many, many ways!

- With the highest quality petroleum products you can buy anywhere.
- With "Michigan Outdoors" the most popular outdoors television show in the state
- With expert, friendly service and knowledgeable, localized directions and information.
- With Michigan maps, complete comprehensive, accurate.
- With our GO GUIDE, the only guide of its kind to Michigan outdoors.
- With hunting and fishing contests and prizes worth thousands of dollars
- With "His" and "Hers" Travel Cards, the modern, convenient way to travel through Michigan
- With free litterbags to help you keep Michigan beautiful

Yes, Michigan's a wonderful state and it's our privilege to help you enjoy it to the utmost! You can depend on Leonard!

DISCOVER AMERICA BEST BY CAR

COMMUNITY LEONARD SERVICE

LEONARD

Jim Gallagher Manager
1108 Bridge St.
Phone LI 7-2511

Watch Mort Neff on Leonard's "Michigan Outdoors" TV show Thursday evenings at 7:00 p.m.

CHARLEVOIX PUBLIC SCHOOL

Opens Monday September 12, 1966

SCHEDULE

Wednesday, September 7 - Registration:
Grades 7 - 12 High School students NOT IN ATTENDANCE LAST SPRING IN THE CHARLEVOIX PUBLIC SCHOOLS will register in the Junior and Senior High School from 9:00 a.m. to 12:00 noon and from 1:00 p.m. to 3:00 p.m.
Grades K - 6 Elementary students NOT IN ATTENDANCE LAST SPRING will register on Wednesday, Sept. 7th at the Elementary School from 9:00 a.m. to 12:00 noon and from 1:00 p.m. to 3:00 p.m.
Friday, Sept. 9, 1966 - Teachers' Meetings
Monday, Sept. 12 - First Day of School
Elementary Kindergarten - No School
Grades 1 - 6; 9:00 a.m. to 2:15 p.m.
Junior and Senior High: 8:45 a.m. to 2:30 p.m.

Tuesday, Sept. 13 - Full Day of School
Kindergarten - First Day
Elementary - 1st through 6th grades - 9:00-3:15
Junior and Senior High - 8:45 - 3:30
Wednesday, through Friday - Full Days of School
Elementary - 9:00 - 3:15
Junior and Senior High - 8:45 - 3:30

TRANSPORTATION

There will be very little change in bus routes. Children will be picked up at approximately the same time as they were last year. For further information, please phone 547-2052 or 547-6741.

BUS DRIVERS FOR 1966-67

Bus No. 1 - Dick Smith
Bus No. 3 - Marllyn Boss
Bus No. 4 - Martin Elzinga
Bus No. 5 - Albert Thorpe
Bus No. 6 - Jim Elzinga
Bus No. 7 - Charles Bleha
Bus No. 8 - Rosina Gengle
Bus No. 10 -
Bus No. 11 - Wesley Howard

BOARD POLICY ON TRANSPORTATION

Transportation shall be furnished to pupils as follows:
(a) Kindergarten, grades 1, 2, and 3 living more than ½ mile from school.
(b) 4th, 5th, and 6th grades living more than one mile from school.
(c) 7th - 12th grades more than 1½ miles.

BOOKS:

Books are furnished free of charge; however, students must buy workbooks.

CAFETERIA:

Cafeteria will open Monday, Sept. 12th, first day of school.

Elementary: per day - 30¢
per week - $1.30 (five lunches)
High School: per day - 35¢
per week - $1.55 (five lunches)

BUILDING ASSIGNMENTS:

Grades Kdg. through 6th - Elementary Building, Mason Street
Grades 7 - 12 - Charlevoix Junior and Senior High School, East Garfield Street

TENTATIVE VACATION SCHEDULE:

Opening Day - September 12, 1966
Teachers Institute - October 6 - 7 - two days
Thanksgiving Vacation - November 24 - 25 two days
Christmas Vacation - Beginning December 16, 1966 2:00 p.m. to January 3rd
County Teachers Institute - February 10, 1967
Easter Vacation - two days, March 24, 27, 1967
Last day of school - June 9, 1967

Mrs. Geoffrey Carl Enlund

Miss Nielson Wed In Methodist Rite

Miss Terry Lynn Nielson became the bride of Geoffrey Carl Enlund Aug. 20 at the Gaylord Methodist Church in Gaylord. Rev. George Chaffee officiated the double ring ceremony in the presence of 100 guests.

Miss Nielson is the daughter of Mr. and Mrs. Thomas Nielson of Traverse City. Enlund is the son of Mr. and Mrs. Carl G. Enlund of Petoskey.

Miss Betty Wilson played the organ.

• • •

GIVEN IN marriage by her father, the bride wore a gown of nylon chiffon over satin with an A-line skirt which she designed herself. Her train was of nylon chiffon and accented with white daisies. Her veil is secured by a crown of daisies. She carried a bouquet of white gladiolas and ivy.

Maid of honor was Sharon Kay Nielson, sister of the bride. She wore a gown fashioned with a bonded white lace bodice with a pink crepe floor length skirt. Her bouquet was pink and white gladiolas and ferns.

• • •

MISS JUDY Walker of Charlevoix and Miss Sandra Khoury of Ann Arbor were bridesmaids. Their gowns were identical to the maid of honor's.

Miss Mary Carol Nielson was junior bridesmaid.

Harvey Beatty was best man. Ushers were Norman Bailey and Richard McPherson.

A reception was held at the church and an open house at groom's parents followed.

• • •

FOR A WEDDING trip to New Orleans the bride wore a olive green knit shift with white accessories.

The new Mrs. Enlund is a graduate of Charlevoix High School, attended Ferris State College and is presently employed as a secretary at Upjohn Pharmaceutical Co. in Kalamazoo.

The groom is a Michigan State University graduate in Police Administration and is presently employed at the Probate Court in Kalamazoo.

MICHIGAN
BOTTLED GAS SERVICE

Fast and
Dependable Service

JIM'S
GAS SERVICE

Phone LI 7-9365 or
LI 7-2902.

Jim Elzinga, Owner
We Fill Your Tanks

Talk of the Town

Mrs. Ray Rheingruber has returned, to Forest Park, Ill., after visiting her uncle, Charles Martini, a patient at the Charlevoix Hospital, and Mrs. Martini.

Miss Ethel Clemons has returned to Lansing after spending two weeks with Mr. and Mrs. Harold M. Totten.

Sgt. and Mrs. George R. Mosey and family left on Wednesday for his new assignment at Hawthorne, AFB, Nev.

Michigan's Best
August 26 - September 5
Detroit
STATE FAIR

the SUBURBANITE
a total insurance plan

A NEW INSURANCE IDEA!

To Protect Almost Everything You Own

Ask your Farm Bureau Insurance Agent about the Suburbanite. He'll tell you how your home, car(s), travel trailer, cottage or cabin and boat — can be protected through one plan and one company.

The Suburbanite will mean cash savings, greater convenience and better service for you and your family. Why not contact your Farm Bureau Insurance Agent? He'll give you all the details.

Charles Elzinga
Barnard ltd.
Phone LI 7-6644

NOW NO MEMBERSHIP OR POLICY FEES REQUIRED

COMMUNITY SERVICE INSURANCE FB

ELLSWORTH NEWS

By Mrs. Anne Osterbaan

Mr. and Mrs. John Tillotson celebrated their 25 wedding anniversity Aug. 11 by having dinner at Brownwood. Their son, Mike, and her mother, Mrs. Minnie Pedersen of Charlevoix accompanied them.

Mr. and Mrs. Ronald VanderArk of Grand Rapids visited his parents, Mr. and Mrs. Willard VanderArk, and sisters, Diane and Mary Dell.

Mr. and Mrs. Louis Engelhard of Mitchell District sold their farm to Gerrit McDowell of Oxford.

Mr. and Mrs. Floyd Doctor of Detroit called on her brother and sister-in-law, Mr. and Mrs. John Jansen, last week.

Mr. and Mrs. Albert Fiedstra left Friday to visit his daughter, Gladys, and family in Grand Rapids. They were joined by Mr. and Mrs. Maynard Fiedstra of Elk Rapids and Mr. and Mrs. Al Krkoska and family who arrived from his base in Alaska. Krkoska will be stationed in New Jersey.

Mr. and Mrs. Herman Heeres accompanied their children, Mr. and Mrs. Bill Boss, Ron and Cindy on a vacation trip in northern Michigan last week.

Mrs. John Oosterbaan had her grandsons, Ronald and Kenneth, sons of Mr. and Mrs. William Oosterbaan of Tucson, Ariz., and two friends as guests Wednesday. They were on a four week trip, having visited California, and going on to Canada, Grand Rapids, Holland and West Virginia before returning to Tucson.

Mr. and Mrs. James Paterson (Charlotte White) and three children of Troy are guests of his aunt, Mrs. Maud Patterson, this week. They also visited her parents, Mr. and Mrs. Claude White.

Mr. and Mrs. Julius (Geraldine) Rubingh and children of Grand Rapids visited the Postmus and Rubingh families. Daughter Darlene stayed for a week's visit with her cousin, Janice Rubingh. On Wednesday, the Julius, James and Martin Rubingh families enjoyed a trip to Beaver Island.

On Saturday, Edward Bradford took his wife to dinner in Traverse City to celebrate her birthday. They later called on the Ted Bradfords in Acme.

Visiting with her nephew, Del Clow, and wife is Mrs. Ruth Clow of Chicago. On Sunday the Clows went to the Soo to see the locks and visited their son, Bill, at Hessel where he is a diesel engineer aboard a private yacht.

Mr. and Mrs. Grady Petty and family of Detroit have moved into the house of Clyde Irvin.

Miss Alice Bolhuis of Bellflower, Calif., and her sister, Mrs. Minnie Hoekstra of Lakewood, Calif., left today after spending a few days as guests of her brother, Fred. Another sister, Mrs. Nellie Grimberg, and her son, George, of Denver, Colo., came with them and will stay this week. They visited their mother, Mrs. Tena Bolhuis at Meadow Brook at Bellaire.

About 60 children are enrolled at the Vacation Bible School which began last Thursday.

Rev. VanderGriend of Atwood conducted the evening service. Mrs. Nell Aloff (Sharon Drenth) of Grand Rapids was guest organist.

LEGAL NOTICE

NOTICE OF HEARING

NOTICE IS HEREBY GIVEN, That the Board of County Road Commissioners of Charlevoix County, Michigan, will hold a public hearing upon the petition of Fred and Nina Hull, Route No 1, (Norwood) Charlevoix, Michigan and eleven (11) other freeholders of the Township of Norwood, Charlevoix County, Michigan to absolutely discontinue and abandon a part of the County Road Highway known as Lake Street, in the plat of the Village of Norwood for the purpose of allowing the owners of the abutting property to join their property without affecting the public interest or convenience, which part of said road sought to be abandoned and discontinued is described as follows:

"In the Township of Norwood, Village of Norwood Charlevoix County, Michigan that portion of Lake Street, a dead end street, commencing at the easterly line of Fourth Street, thence East to the end, being approximately one hundred twenty (120) feet until according to the records being eighty (80) feet wide."

at the office of the Board of County Road Commissioners of Charlevoix County, Michigan in the County Road Building on Highway M-75 East of Boyne City, Michigan, at 10:00 A.M. (EST) on September 12, 1966

Dated August 18, 1966

Ralph S. Hamilton,
Clerk of the Board of County Road Commissioners,
Charlevoix County, Michigan.

LEGAL NOTICE

NOTICE OF SALE OF SURPLUS EQUIPMENT

The Charlevoix County Road Commission will offer for sale by sealed bids until 10:00 A.M. (EST) Monday September 12th, 1966 the following surplus equipment

Equipment No. 42-(1) Oshkosh Model W-700 All Wheel Drive Truck Completely rebuilt 1957. New Engine 1963.

Equipment No's 100 (1) Rex-Trailer Mounted Concrete Mixer (½ Sack)

Equipment No's 144-146 (2) LeTourneau Model "D" Tournapulls, Powered with G.M.C. -471 Diesel Engines

Miscellaneous: Parts Inventory for LeTourneau Model "D" Tournapulls valued at $1,800.00

(1) New 56" Tire 40 Ply
(1 Used 65" Tire
(1) New 1000-20-14 Ply Tire
(1) Motor Driven Heavy Vibrating Screen with elevated Storage Bin (as is)
(1) Blade Way Plow (used) (As is)
(1) 1000 Gal Steel Tank (As is)
(1) Parts Inventory Valued at $900.00 for Walters Snow Fighter

Equipment may be inspected at the Road Commission Garage on M-75 East Boyne City, Michigan, Monday through Friday between the hours of 8:00 A.M. and 4:30 P.M. or at other times by appointment.

Each bid over $500.00 must be accompanied by a certified check or cashiers check drawn upon an incorporated Bank or Trust company and payable to the Board of County Road Commissioners, Charlevoix County in the amount of 5% of the bid as guarantee of good faith on the part of the bidder to be forfeited as liquidated damages if such bid is accepted, and the bidder fails to take up and pay. Checks of the unsuccessful bidders will be promptly returned. Bids should be enclosed in a plain envelope and plainly marked as such. The right to reject any or all bids, and to award in part or entirety is reserved by the Commission.

BOARD OF COUNTY ROAD COMMISSIONERS
CHARLEVOIX COUNTY
Gerald Elmouit, Chairman
Ivan Phillips, Member
Leo Sommerville, Member

Little Flower Guild
of
St. Mary's School
Will present a Benefit
Fashion Show and Luncheon
12:30 p.m.
Thursday, August 25, 1966
at St. Mary's School
Featuring Fall and winter Fashions by:
Carriage Wheel, Lieberman's, Polly Kay shops.
Fashion show and luncheon $2.00
Door prize.
Tickets Available at the shops also from Guild members or call LI 7-9716.

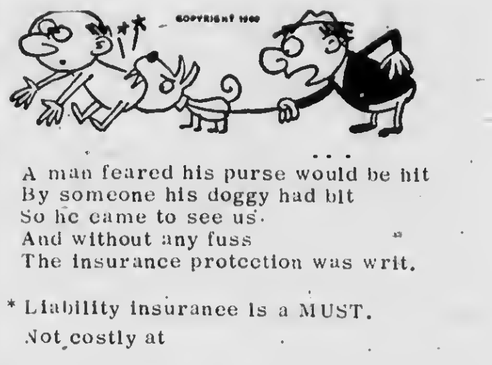

. . .

A man feared his purse would be hit
By someone his doggy had bit
So he came to see us.
And without any fuss
The insurance protection was writ.

* Liability insurance is a MUST.
Not costly at

Bridge & Hawley
INSURANCE
CHARLEVOIX COUNTY STATE BANK BLDG.
Charlevoix

representing:
Hartford Fire Insurance Company
of THE HARTFORD Insurance Group, Hartford 15, Conn.

ALL SET TO GO?

Don't Forget The News From Home

You'll Want to Keep in Touch with The Old Hometown While You're Away. Get The Courier at School Each Week. It's Just Like Getting a Letter From Home. Clip The Coupon Below And We'll See That You Get Every Issue While You're Away.

COLLEGE STUDENTS' **SPECIAL** 9 MONTHS ONLY **$3.50**

COLLEGE SUBSCRIPTION SPECIAL OFFER

9 MONTHS $3.50

STUDENT'S NAME _____

ADDRESS _____

_____

CITY _____ STATE _____ ZIP____

All subscription are payable in advance. Send check cash or Money order payable to: Charlevoix Courier, 111 Bridge St. Charlevoix, Mich. 49720

CHARLEVOIX COUNTY'S LARGEST NEWSPAPER

Attention: Charlevoix Food Shoppers- What did you pay for food last week?

WIN UP TO $1000 CASH

Play DOUBLE SWEEPSTAKES BINGO

Copyright the Kroger Co. 1966 We reserve the right to limit quantities

$100 WINNER

MRS. FLORENCE REITER
LINCOLN STREET
CHARLEVOIX

DOUBLE TOP VALUE STAMPS EVERY WEDNESDAY

U.S. CHOICE KROGER TENDERAY BRAND BEEF

TENDERAY **Rib Steak** lb. 89¢

SWISS STEAK ARM CUT lb. 79¢

CHUCK STEAK lb. 69¢

FRESH WHOLE **Fryers** lb. 29¢

SILVER PLATTER FORK ROAST OR **Pork Steak** lb. 69¢

Kroger Vac-Pac **Coffee** 2-lb. can $1.29

with coupon & a $5 or more purchase

CAMPBELL'S **Tomato Soup** 10¾-oz. wt. can 7¢

with coupon below & a $5 or more purchase

FREE a pkg. of 8 Sandwich or Weiner **BUNS** with the purchase of 2 pkgs.

SPRAY DEODORANT **SECRET** 4 oz wt can 59¢

with coupon below and $5 or more purchase

VALUABLE COUPON

FREE THERMO TEMP **DISH** with the purchase of 2 at 49¢ each

Redeem at Kroger thru Sat. August 27, 1966

HOME GROWN **Muskmelon** Crate of 8 $2.99 Each EXTRA LARGE 39¢ 3 for $1.17

Golden Ripe **Bananas** 2 lb. 25¢

RED RIPE **WATERMELON** ea 89¢

Red, White or Blue **Grapes** lb. 19¢

Grocery Specials

GRADE A MEDIUM **FRESH EGGS** 2 Doz. 89¢

Clover Valley **Peanut Butter** 2 lb jar 79¢

Kroger **Saltines** 5 7 oz wt. pkgs $1

Mel O Soft–1¾ lb **Sandwich Bread** 5 loaves 95¢

Kroger Chili w/Beans or **Beef Stew** 2 1-lb cans 89¢

Borden's **Fruit Drinks** 2 ½ gallon cans 53¢

Facial Tissue (300 2 ply 9" x 8⅛) **Kleenex** 3 for $1

Meat Treats

Fres Shore Frozen **Fish Sticks** 3 10 oz wt pkgs $1

Tenderay 4th and 5th Rib **Rib Roast** lb 79¢

Tenderay Boston Rolled **Pot Roast** lb 79¢

Peschke's **Sliced Slab Bacon** lb 79¢

Peschke's **Hot Dogs** 2 lb pkg $1.19

Peschke's Full Shank Half **Smoked Ham** lb 49¢

Pride O Michigan Boneless **Ham Roast** lb 99¢

Fresh Fruits

Prune Plums or **Peaches** lb 19¢

U.S.-No 1 White **Potatoes** 20 lbs 99¢

Delicious **Blueberries** 3 pints $1

IF YOU SHOPPED AT: LOCAL CHAIN (Stamps) / KROGER (TV Stamps) — WE DARE TO COMPARE - DO YOU?		
Dinty Moore Beef Stew 24 oz.	.55	.59
Maxwell House Coffee 1 lb.	.83	.85
Hersheys 1 lb. Cocoa	.59	.69
Post Blue Berrie Corn Flakes 8 oz.	.51	.55
Kellogg Corn Flakes 18 oz.	.35	.41
Kellogg Variety Pac 10 oz.	.41	.45
25 lb. Goldmedal Flour	2.25	2.59
Bisquick 40%	.51	.55
Beet Sugar 10 lb.	1.11	1.13
Crisco Shortening 3 lb.	.86	.93
Gravy Train Dog Food 25 lb.	2.85	2.99
Kleenex Facial Tissue 600 ct.	.39	.41
Tide Det. Gt. 3 lb. 1 oz.	.76	.79
Clorax ½ gal.	.37	.39
Hellmann's Mayonnaise 32 oz.	.69	.79
Colgate Toothpaste Fam. Size 6½ oz.	.77	.84
Northern Tissue 4 Roll Pac.	4/37	4/39
Miraclewhip 32 oz.	.49	.59
Beet Sugar 5 lb.	.56	.57
Powdered 10X Sugar lb.	2/35	2/37
Brown Sugar 1 lb.	2/35	2/37
YOU PAID →	$15.92	17.24

AND AT KROGER YOU GOT the EXTRA SAVINGS of TOP VALUE STAMPS!

THE PRICES SHOWN ABOVE APPEARED ON EACH STORE'S SHELVES DURING THE WEEK INDICATED AS VERIFIED BY ACTUAL VISITS TO EACH STORE ON AUG. 17, 1966

5

100 TOP VALUE STAMPS WITH THIS COUPON ON the purchase of a set of 4 THERMO TEMP **PATIO PLATES** Redeem at Kroger thru Sat. August 27 1966

25 TOP VALUE STAMPS WITH THIS COUPON ON the purchase of a THERMO TEMP **TUMBLER** Redeem at Kroger thru Sat. August 27 1966

100 TOP VALUE STAMPS WITH THIS COUPON ON the purchase of 5 lbs. or more **HAMBURGER** Redeem at Kroger thru Sat. August 27 1966 M-1

50 TOP VALUE STAMPS WITH THIS COUPON ON the purchase of a 2 lb. pkg. of **KWICK KRISP BACON** Redeem at Kroger thru Sat. August 27 1966 M-2

25 TOP VALUE STAMPS WITH THIS COUPON ON the purchase of a 1 lb. pkg of Peschke's **CIRCUS WEINERS** Redeem at Kroger thru Sat. August 27 1966 M-3

50 TOP VALUE STAMPS WITH THIS COUPON ON the purchase of 3 pkgs Frozen **FRES-SHORE SEAFOOD** Redeem at Kroger thru Sat. August 27 1966 M-4

50 STAMPS WITH THIS COUPON ON the purchase of 2 or more pkgs **Fryer Breasts** w/ribs **Legs Thighs, Cut Up Fryers or Quartered Fryers** Redeem at Kroger thru Sat. August 27 1966 M-5

50 TOP VALUE STAMPS WITH THIS COUPON ON the purchase of 3 8 oz wt pkgs **PESCHKE'S LUNCH MEATS** Redeem at Kroger thru Sat. August 27 1966 M-6

25 TOP VALUE STAMPS WITH THIS COUPON ON the purchase of 2 lbs of **CARROTS** or 2 heads of **CABBAGE** Redeem at Kroger thru Sat. August 27 1966 P-7

25 TOP VALUE STAMPS WITH THIS COUPON ON the purchase of 12 or more pairs **SWEET CORN** Redeem at Kroger thru Sat. August 27 1966 P-8

25 TOP VALUE STAMPS WITH THIS COUPON ON the purchase of 10 lbs or more of any kind **POTATOES** Redeem at Kroger thru Sat. August 27 1966 P-9

25 TOP VALUE STAMPS WITH THIS COUPON ON the purchase of 1 lb. or more of **ORANGES or LEMONS** Redeem at Kroger thru Sat. August 27 1966 P-10

25 TOP VALUE STAMPS WITH THIS COUPON ON the purchase of a stalk of **CELERY** or head of **CAULIFLOWER** Redeem at Kroger thru Sat. August 27 1966 P-11

25 TOP VALUE STAMPS WITH THIS COUPON ON the purchase of 2 heads of **LETTUCE** or 2 lbs or more **TOMATOES** Redeem at Kroger thru Sat. August 27 1966 P-12

25 TOP VALUE STAMPS WITH THIS COUPON ON the purchase of a 1 lb. can **EASY MONDAY SPRAY STARCH** Redeem at Kroger thru Sat. August 27 1966 G-22

50 TOP VALUE STAMPS WITH THIS COUPON ON the purchase of 2 2 lb pkgs of **Kroger Frozen VEGETABLES** Redeem at Kroger thru Sat. August 27 1966 G-13

50 TOP VALUE STAMPS WITH THIS COUPON ON the purchase of any 2 pkgs of **COUNTRY OVEN COOKIES** Redeem at Kroger thru Sat. August 27 1966 G-14

100 TOP VALUE STAMPS WITH THIS COUPON ON the purchase of any pkg of **GILLETTE RAZOR BLADES** Redeem at Kroger thru Sat. August 27 1966 G-15

50 TOP VALUE STAMPS WITH THIS COUPON ON the purchase of any 12 pkgs of **FUNNY FACE DRINK MIX** Redeem at Kroger thru Sat. August 27 1966 G-16

50 TOP VALUE STAMPS WITH THIS COUPON ON the purchase of a 2 lb can of **HILLS BROS. COFFEE** Redeem at Kroger thru Sat. August 27 1966 G-17

50 TOP VALUE STAMPS WITH THIS COUPON ON the purchase of ½ gal ctn of **BORDEN'S ICE CREAM** Redeem at Kroger thru Sat. August 27 1966 G-18

VALUABLE COUPON — **CAMPBELL'S TOMATO SOUP** 10¾-oz wt can 7¢ Limit 2 w/$5 or more purchase excluding beer, wine tobacco Redeem at Kroger thru Sat. August 27 1966 G-19

VALUABLE COUPON — **KROGER COFFEE** 2-lb. can $1.29 Limit 1 w/$5 or more purchase excluding beer, wine tobacco Redeem at Kroger thru Sat. August 27 1966 G-20

VALUABLE COUPON — **SPECIAL LABEL SECRET** 4-oz wt can 59¢ Limit 1 w/$5 or more purchase excluding beer, wine tobacco Redeem at Kroger thru Sat. August 27 1966 G-21

CHARLEVOIX COURIER

Editorial Page

Wednesday, August 24, 1966 Page 11

A Waterfront Fair to Remember

The 1966 edition of the Waterfront Art Fair undoubtedly was the most successful in the eight year history of the event.

More than 160 artists and craftsmen displayed their wares and uncounted thousands of visitors milled through scores of displays in East Park from mid-morning until evening.

Unlike last year, many of the artists reported excellent sales. Visitors apparently were in a buying mood.

* * *

FOR MANY, the Waterfront Fair is the high point of the summer season in Charlevoix. And East Park offers an exquisite setting to best show off an artist's handiwork.

For most of us, whose artistic talent is limited to doodling on the telephone pad, a trip through the fair is like a visit to Oz.

* * *

THE CREDIT for the success of this year's goes to Mrs. Paul Olsen, whose organizational ability was evident from start to finish, and to her assistants, Mrs. Charles Duerr and Mrs. Jack Rader and all of their willing helpers. They have given Charlevoix a Waterfront fair which will be remembered a long, long time.

Coroners vs. Medical Examiners

(Following is an article on the coroner-vs-medical examiner question which appeared recently in the Grand Rapids Press. It was written by Al Sandner of the Associated Press. Next November Charlevoix County voters must decide whether to replace their coroner with a qualified medical examiner.)

* * *

In this age of specialization and regulations it's still possible for the layman to dabble in medicine--legally.

There's no danger of his killing his subject. In fact, his subject must already be dead. The layman, however, must first get himself elected.

He is the county coroner. Fifty - three of Michigan's 83 counties still have elective requirement for holding elective office--the ability to get votes.

Most of these are funeral directors, says Sen. Sander Levin D-Berkley, sponsor of a bill to abolish the office and replace the coroners with a qualified medical examiner.

But among their ranks, he said, he found one gas station attendant, three salesmen, one photographer and one man who was unemployed.

The state sets standards to protect the general public in cases of unusual death--but in most counties does not set any requirements for the man charged with the responsibility of making the examination, he said.

It's something like building a multi-million-dollar plane and not bothering to train the pilot.

"We should make sure that such investigations are carried out by a person with enough knowledge and expertise actually to protect the public," Levin said.

"Instead we have amateurs meddling in functions that require expertise," he added. "In one instance no one could be found to testify in a case of unusual death because there were no expert witnesses."

In House debate over the bill this year, Rep. George Sictsema, D-Wyoming, owner of a private detective agency, argued for the bill, saying:

"You can go rent a cottage in some northern county, strangle your wife, tie a rope around her neck, and haul her body up over a pipe. The coroner will rule suicide because he doesn't even know enough to see that the nap on the rope is running the wrong way."

Gov. George Romney vetoed the bill, saying that counties have the option of going to a medical examiner system if they feel it fits their local needs. In addition, Romney said in counties with a population of more than 250,000 the coroner must be a doctor--in effect, a medical examiner.

"I see no need to remove from the people the right to choose a system which most nearly meets their particular needs in this area," Romney said in his veto message.

There were hints from Democrats that Romney's action was politically inspired. The bulk of the 53 elected coroners are Republicans, they say.

AND WHILE the office may not be that important to Republican strength--it would result in 53 fewer campaigners bringing in votes and financial support.

Two Republicans, however, lead the fight for the bill in the House.

One is a former county prosecutor--Rep. Joseph Swallow, R-Alpena--and the other is a northern Lower Michigan lawyer--Rep. Donald Holbrook, R-Clare.

Charlevoix-A Four-Season Town

Although the end of the summer season is at hand, visitors to this corner of Michigan are reminded that Charlevoix is now a four-season town.

Take October, for example. The aspens on Park Island across Round Lake turn a lemon gold, set off by a frame of dark green firs and hemlocks. Through the channel, Lake Charlevoix waits, sparkling and blue, an open invitation to photographers.

In November, hunters come to our nut-brown land, savoring the end of a dying year. There's usually a brisk wind off the lake, but it puts you to sleep at night whistling under the eaves. It's a time for blazing fireplaces and warm sweaters.

Winter--Charlevoix at its best! Mountains of powder snow piled high on every gabled roof. Ski trails and ski parties. Warm friends and good times. An old world town in Michigan.

With spring comes the fisherman and his creel, the gradual appearance of boats on the lake, and flowers abloom in every yard.

There's no doubt about it. Charlevoix is a four-season town.

Clockwise

By Bob Clock

Back a couple of months ago when I was waging a losing battle against dandelions in the garden, a seven-year-old philosopher from the neighborhood stopped by to see what I was doing. He watched silently as I furiously rooted out one dandelion after another.

"You don't like dandelions?" he asked shortly.

"Not particularly," I said. "Especially when they're growing in the garden."

"My mother doesn't like dandelions, either," he said. Then he added: "Isn't it funny how the older you get the more things you hate?"

I didn't destroy any more dandelions that day and I've been doing a lot of thinking since about the wisdom behind my little philosopher's remark. Of course, he was right. Dead right. In the process of growing older, we not only cultivate new tastes but also pick up a mess of dislikes. Too many of us, I think, spend more time stewing about the things we don't like than enjoying the things we do. End of sermon.

* * *

TALK ABOUT the value of advertising. The Courier carried pictures and a story a few weeks back about Mrs. John Willis of Bay Shore and how she weaves baskets from native ash wood.

"The paper was hardly out when a steady of customers bought up my entire stock," Mrs. Willis reports.

* * *

IF YOU'RE in business and have any simple, repetitive operation that needs doing but drives your regular employes to distraction, contact Mrs. Robert (Lillian) Bergmann at the sheltered workshop. Mrs. Bergmann has several willing hands in her employ, but needs jobs to keep them occupied.

The workshop isn't interested in "busy work." Ever since the program started last year, youngsters have been engaged in worthwhile, profitable activities. Packaging small parts. Doing sub-assembly work. Sanding. Painting. Polishing.

The retarded youngsters not only experience the thrill of accomplishment, but receive wages as well. You will get your nuisance jobs done promptly and efficiently.

"We'll even paint your whole plant for you," Mrs. Bergmann laughed, "if you'll just bring it to us a brick at a time."

This summer the workshop has been operating out of the Retarded Children's School on Garfield Avenue. Come September, Special Education classes sponsored by the public school system will move in, and the sheltered workshop will move back to the basement of the Bergmann home on old U.S. 31 in Hayes Township.

* * *

LEAVES brought down by the hailstorm a few weeks ago are beginning to turn brown and some neighborhoods already are starting to look like fall. Out at the cemetery, Carl Mitchell and his crew have done a nice job of cleaning up the debris. It still looks like summer out there.

* * *

SPEAKING of the cemetery, I wonder how many burial grounds there are in the country with a bonafide trout stream as part of the scenery? A recent state survey indicates that Stover Creek is presently supporting as many fat trout as it is able and will not have to be stocked, at least for the present. Next spring, the city hopes to post the stream for the use of youngsters--only. Some folks in town have an idea that if you don't experience the thrill of landing a big one---or two --- while you're young, you won't ever become a dyed-in-the-wool angler.

* * *

AND SPEAKING of fish, the State Waterways Commission has scotched an idea advanced by Julius Gilbert to improve the fishing hereabouts. Julius suggested sinking several junk cars off shore and marking the site with a fishing buoy. Recent studies indicate there may be something about oxidizing metal that attracts fish.

* * *

MANY CHARLEVOIXANS and visitors are nostalgic about having the Holiday Beach Hotel open for one last summer season. Mrs. M. M. Caldwell of Lansing enjoyed visiting the hotel for the last time and browsing at the Et Cetera giftshop. "This is where my graduating class from East Jordan had its senior prom," she said wistfully. Mrs. Caldwell is a grandmother.

odds 'n ends

by FRAN MARTIN

Just saw Jack Bacot go past with his old car...you know, the real swank run-about with the rumble seat...1909 vintage...it should have been in the antique car group that was here over the weekend...Had occasion to talk with one of the visitors, a former resident, Scott Supinger, who now lives in Midland...He drove his '32 Ford sedan here for the event...To my way of thinking, no one in their right mind would start out on a trip that far with a car like that...I was soon informed that it was in tip-top condition, that it hadn't given him a minute's trouble and that he'd made the trip in about five hours with only one stop... These antique car buffs are something else...and if you don't believe it, get them going...People like Dave Patrie, Harvey Varnum, Bob Hooper, Max Novak to name a few... They're serious about this business...

* * *

GOT A REAL jolt the other day...you know what wonderful weather we have been having...Only once or twice since mid-June have I had my windows closed...so I stopped cold as I cruised down the alley past Mrs. Charles Hamlin's Burns st. home for there on the side porch, all aready for use in an emergency (and it would have to be that right now), was the biggest, newest, sturdiest and brightest snow shovel I've seen since last winter...I was afraid to ask if she had some special insight into the future and, therefore, was expecting an early winter...so I'll just let you draw your own conclusions...

But I didn't take this lightly and started looking around for the usual signs...nuts on the beech trees, lots of acorns on the oaks and berries on the mountain ash trees to name a few...It's too early for the nuts and acorns but the mountain ash trees I've seen have only a less than normal number of berries... so we shall see what we shall see...and if you've any sure signs let me know...

* * *

YOU KNOW the fable about the grasshopper who danced all summer and the ant who worked so diligently preparing for the winter...I know quite a few 'ants' who are preparing for now and the months ahead by raising beautiful gardens...vegetable gardens that are as lovely as any flower garden you'll ever see...There are probably many of them around town but the ones I have in mind are on the north side where the Charlie Bergmanns and the Albert Lehmans are as busy as any ants you ever saw...and over on Central ave. Frank Zednicek has a smaller but equally as lovely vegetable garden...Why is it things always taste better when you raise them yourself?...

* * *

AND HOW ABOUT that Waterfront Fair? I had occasion to talk with some of those people...a few of whom have been coming since the Fair started...On of these was Bob Engle of Harbor Springs who spends his winters at a college in Ohio...He just returned from seven months in Japan on a Ford Foundation Grant...Potters, in Japan, are members of a highly respected profession...He spent time in various communities where they had pottery factories, so to speak...The pots were turned out in large quantities by individuals who took great pride in their work...He said they had an utterly different thinking on pottery there... Here one does it as a hobby... there it is a trade in which they take great pride...

There were so many lovely things one couldn't start to list them all...but the thing that I like best about it all is the fact that everything is original...and lovely...

Had a chat with a Fair visitor from Indianapolis who had just visited the Artmobile... She thought it was the greatest...that we were fortunate to have an opportunity to have such art brought to us...via the trailer...It is such a fine addition to the Fair.

* * *

WHAT WERE headlines 40 years ago? One would hardly remember but I had occasion last week to see a collection of headlines and news stories from Aug. 16, 1926...Dave Hamilton had put together a collection of newstories that appeared in the New York Times that date...on which his parents were married...A family dinner marked the 40th anniversary where I saw the collection...You might be interested to know that the French government was having troubles, even then...that Rudolph Valentino, THE great movie idol of the '20's had been admitted to the hospital (he died within a short time, leaving the female population of the land in mourning), plans were being made for a flight to France on which hot food, prepared in New York, would be served enroute...the Gibson-Hall murder case was in the news as were a number of other things now considered history...

Charlevoix of Yesteryear

THE TALL SPARS of sailing ships were a familiar sight on Round Lake in 1896 when this photo was taken. If you have sharp eyes, you can even pick out some of the names of these lumber schooners anchored in the lake, just below the Parkside Dining Room. Many of the houses on Hurlbut Street are still standing.

A PHOTO TAKEN this summer from approximately the same location indicates the continued popularity of sailing vessels in these waters. Only these are pleasure craft, not work boats. There is considerably more vegetation on South Hill when this picture was taken.

Letters to the Editor

Poet Raps Medusa, And 'Mr. Wiseclock'

To you, Mr. Wiseclock:

Tho' silence is golden,
We now are beholden
For the hiss and the boom
and the roar
To Medusa who's busy
And all in a tizzy,
A-wreckin' and tearin'
our shore.

The bikes go 'round buzzin',
The jets go up screamin',
And the peace and the quiet
are past.
But who is complainin'
When we are all aimin'
For temples and silos
that last.

It now is our duty
To love progress, not beauty,
For then, in some
future year,
They can dig up our city,
And look on with real pity,
Only a cement plant
lies here!

We sure are delighted
With landscape so blighted,
For now we know what
to do,
Treat Lyndon with honey,
Ask Congress for money,
And get Lady Bird to blot out
that view.

With apologies to all poets everywhere...
Anne Harsha

Says Widow Suffers Abuse by Neighbors

To the Editor:

I have lived in this community for 15 years, and have found its people to be, for the most part, warm generous and kind. These attitudes add up to a live and let-live sort of feeling that is rare in most small towns and is one of Charlevoix's most outstanding attractions. However, in the past two weeks it has come to my attenknown generosity, there are those who are ready to follow the law of the jungle. There are still those who are ready and willing to take advantage of one who's position is weaker than their own. There are those who feel that they have the right to discriminate against a neighbor.

I ask who give them that right? Who has elevated them to the position whereby they may, without a tinge of guilt or conscious thought, look down on others? I ask where is the line drawn to make their level of social standing?

I loathe this type of snobbishness that is being tolerated, and, yes, even encouraged, by people who should be ashamed to involve themselves in the persecution of a widow and her children. I wish I could believe that anyone of these people who are ready to slander a widow and rob her of the right to own her own home could truly live with themselves. If only they would put themselves in her position and try a little kindness! One never knows. We may need a little kindness ourselves one day.

Barbara Timms

Raps Restaurant On Service, Food

Dear Bob:

A certain proprietor of an eating establishment in Charlevoix wrote you a letter last winter bemoaning the fact that after buying a good deal of food and preparing it for a large group of people, they failed to show up after eating their first meal there, which was breakfast.

Now, from the experience I had at this same establishment, I can see why they failed to show up. We were in a group of four that ordered a meal and when it came, you would hardly believe that anyone could have the nerve to charge such a price for so little amount of food. The steak my wife had ordered was so small and burnt so bad that she could not eat it so she decided that being hungry she would ask for another slice of bread, (we only got one slice with our meal). When the time came to pay our bill, believe it or not this proprietor had the nerve to charge me 25¢ for that one slice of bread. On top of all this we got no water with our meal and we paid .15¢ extra for our coffee.

If this proprietor thinks that anyone could recommend his place for eating, he is badly mistaken. I for one certainly will recommend to my friends and any strangers that might ask, that this place is a good place to stay away from. At the rate he is now going, he will drive himself out of business in just about another year.

(Name withheld by request.)

Writer Applauds Jordan Coverage

Dear Editor:

Enclosed is my check to cover a year's subscription to your newspaper.

You seem to gather more East Jordan news than our own local paper. . .must to our surprise.

Thank you for the complimentary issues you sent for a while.

Very truly yours,
(Miss) Ann Wagbo
Route 3, East Jordan

Swim Finals Start Thursday at Beach

The swim program will get under way this week with the sixth annual city swimming finals.

The girls' preliminary is set for Thursday at 1:30 p.m. with the boys meeting Friday at 1:30 p.m. Finals are scheduled Sunday at 2 p.m. All swimming will be at Depot Beach.

As in the past, swimmers will be divided into two divisions, with both boys and girls eight through ten years of age in the Junior division and those eleven through thirteen in the Senior division.

There will also be races for those over 13 and under eight.

Ribbons will be awarded to the top three finishers in each of the following races; 25 yard freestyle, breaststroke, and backstroke as well as the same stroke in the 50 and 100 yard distances; the individual medley, with one person swimming 25 yards of each of the above mentioned strokes, the mixed medley relay and the freestyle relay.

Don't Forget.
Aug. 26 - Sept. 5
Detroit
STATE FAIR

Council

Continued from Page 1

employers liability and fleet insurance.

--Approved of Freedman Artcraft Engineering Co.'s use of its interest in a land contract held by the city as collateral for a Small Business Administration loan.

Obituaries

William H. Clark

EAST JORDAN - Funeral for William Herman Clark, 45, who died unexpectedly at his home Aug. 18, was held August 20 at Watson Funeral Home, the Rev. Marcus Krake officiating.

Mr. Clark was born in East Jordan, March 9, 1921. He was former police office, school bus driver and a carpenter by trade. He served in the Pacific in WW II and was a member of the Rebec-Swee American Legion Post.

He is survived by his wife, the former Alice Carson' four daughters, Mrs. Larry (Joan) Decker of East Jordan, Mrs. Donald (Sharon) Russell of Charlevoix, Karen and Janice at home; one son, Jack, at home; three sisters, Mrs. Elden Hoffman of Ellsworth, Mrs. Norman Kreuger Thompson of East Jordan; one brother, Richard of East Jordan and five grandchildren.

Burial was in Sunset Hill Cemetery.

Mrs. Anna Johnecheck

Funeral will be Wed., Aug. 24 for Mrs. Anna Johnecheck at the Winchester Funeral Home at 1:30 with Rev. Jack Harris officiating.

Mrs. Johnecheck died Aug. 22 at Charlevoix Hospital where she was a patient for ten days.

She was born Aug. 4, 1892, in Ottawa, Ohio. She married Paul Johnecheck in Ottawa in 1912. She has been a resident of Charlevoix for 54 years.

She is survived by her husband, Paul; three daughters, Mrs. George (Ruth Wachelin, Mrs. George (Esther) Hoffland od Painesville, Ohio and Mrs. Ray (Irene) Burrows of Petoskey; one sister, Mrs. James (Mary) Mahoney of Grand Rapids; eight grandchildren and eight great-grandchildren.

Burial will be in Brookside Cemetery.

Frank Louiselle

Funeral for Frank Louiselle, 70, was held at the Sitsma Funeral Home in Muskegon Aug. 23, with burial in Muskegon.

Mr. Louiselle died Aug. 19 at Blodgett Hospital in Grand Rapids, where he had surgery on Thursday.

Mr. Louiselle lived in Ellsworth for about 25 years, before moving to Muskegon, where he had lived for the past eight years.

Surviving are his widow Jennie; two sons, Frank, Jr. of California, and Donald of Detroit; one daughter Mrs. Delbert (Betty) Lee of Muskegon and 12 grandchildren; seven brothers and three sisters live in this area.

Teens

Continued from Page 1

kids are better there than on the streets or in the woods.

Mayor Betty Robertson told Zoulek to keep the volumn down and to try to keep the kids quieter outside the building.

A delegation of about ten teen-agers came to the meeting to defend the center as they thought it was going to be closed. Mayor Robertson told them it would stay open. She told them to back and have fun but to keep the noise down.

* * *

SUPERINTENDENT Gee said that many trees have to come down because they are interfering with the sidewalks and roads and that some are diseased.

Miss Pat Clark

Beauty Seminar Is Attended by Miss Pat Clark

Miss Pat Clark, a beauty operator at the Wal-Mar Coiffeur Shop, has returned from a week - long Cosmetology Workshop sponsored by Ferris State College in Big Rapids.

The workshop covered such areas of cosmetology as hair styling, wigs and wiglets, hair curl correction and chemistry, made - up, salesmanship, personal and salon hygiene, business and personal finance, art theory and application, human relations and communication.

Pilot Lost

Coast Guardsmen assigned to the Charlevoix Lifeboat Station have been ordered to remain on the lookout for signs of a missing F-84 photo reconnaissance plane believed to have crashed in Lake Michigan last Thursday about 15 miles northwest of Charlevoix.

The pilot, 1.t. Kenneth R. Knott, 25, assigned to the 155th Tactical Reconnaissance Group at Alpena, is missing and presumed dead.

The 44-footer and the 40-footer from the Charlevoix Lifeboat Station and the 30-footer from the Beaver Island Lifeboat Station were dispatched to the area immediately.

The search was called off at darkness Saturday and all Coast Guard patrols were ordered to be on the lookout for evidence of the downed plane or its pilot.

Trailer

Continued from Page 1

the most vocal of the neighbors apposing the housing project.

As mobile homes, she said, the units constitute a fire hazard and are apt to deteriorate rapidly. She also envisioned sewage and garbage disposal problems in the neighborhood.

"We have accepted Charlevoix as our permanent home," she said. "We don't want to see it turned into a shanty town."

* * *

COUNCIL decided to discuss the matter with the Planning Commission Wednesday night. They will decide at a special session at 10 p.m. the same night whether to restore Van Loo's building permit.

Attorney Hoffman says if the permit is not restored his client will seek a writ of mandamus from the Circuit Court allowing him to proceed with the project. He said Van Loo also would ask damages for any delay in the project.

Enrollment Sept. 7

Charlevoix Schools will be open from 9 a.m. until noon and from 1 p.m. until 3 p.m. Sept. 7 to enroll youngsters who are new to Charlevoix or who were not enrolled last spring.

Kindergarten children who were registered last spring need not be registered again, according to Glenn Snider, principal.

However, parents registering kindergarteners for the first time are reminded to bring birth certificates.

* * *

PARENTS registering children in grades K through 6 should do so at the Elementary School on Grant Street.

Pupils to be registered in Grade 7 through 12 should sign up at the High School on Garfield Avenue.

Your Warm Friend...
When it comes to Home Heating Problems
CALL US
Liberty 7-9721
Repair Service
Oil or Complete Installation & Conversions
GAS HEAT INSTALLATION CO.
1005 May Street Charlevoix

INSURANCE BIDS WANTED

Bids will be taken by the City of Charlevoix for Workmans Componsation Insurance, Fleet and Commercial Liability Insurance. Bids will be taken until 8 p.m. E.S.T. September 6, 1966.

The City reserves the right to accept or reject any and all bids, as deemed to be in the best interest of the City of Charlevoix.

Hugh Mayne
City Clerk

HOTEL FURNISHINGS
SALE
THE SALE CHARLEVOIX HAS BEEN WAITING FOR

We will sell the complete furnishings of the Charlevoix Beach Hotel. The building is scheduled for demolition in mid-September.

All Furnishings that are not now being utilized for the operation of the hotel, bar and gift shop are available immediately. All other furnishings are available on September 6th.

This is a once in a lifetime opportunity to furnish your cottage or recroom with furnishings at great savings, from one of Charlevoix's old landmarks.

All merchandise will be sold on a strictly cash basis.

For additional information, Phone LI 7-9600.

THE CHARLEVOIX BEACH HOTEL
Bob Thom, Mgr.
Dixon Ave. at Lake Michigan
Charlevoix The Beautiful

FAVORITE FOODS for Family Meals

US CHOICE
RIB STEAKS
LB. 89¢

SPARTAN FROZEN
ORANGE JUICE
6 6 oz. Cans $1
(LIMIT 12 CANS)

SPARTAN
COFFEE
2 Pound Can $1.39

Michigan US No. 1
POTATOES
10 lb. 49¢

Young Tender Beef
POT ROAST LB. 49¢

END CUT
PORK CHOPS LB. 59¢

*Kosher Corned Beef
*Kosher Franks
*Leg of Lamb
A Few of the Specialty Items You'll Find in our Meat Dept.

FRESH GROUND
HAMBURG 3 lb. $1.69

CELLO PAK
CARROTS
2 LBS. 19¢

Maxbauer's
HALF & HALF Pint 30¢
Shelled
WALNUTS Lb. 99¢
Spartan
ASST SOUPS 3 10½ oz. 29¢
Assorted
JELLO SALADS 13 oz. 29¢
Pillsbury
BISCUITS 3 8 oz. Tube 25¢
SPARTAN OLEO 4 Lb. 49¢
With $5 or more Purchase

Shurfine Flour - 5 lb. 45¢
Shurfine shortening - 3lb. 79¢
Ivory Personal soap - 4/30¢
Lux toilet soap - 3/39¢
Spartan 22 oz. liq. detergent-39¢
Mr. Clean - 1 pt. 12 oz.-69¢
Ajax Cleanser-14 oz.-2/33¢
Downy softener-1 qt. 1 oz.-83¢
Spartan Bleach - 49¢ gal.
Modess Napkins - reg. - 47¢
Sylvania Light Bulbs - 60 - 75-100 watt - 2/50¢

NEFF BROS. VALUABLE COUPON
KRAFT
MIRACLE WHIP
Qt. 39¢
With Coupon and $5 Order
Void After 8/27/66

MULLER'S OVEN-FRESH
BAR
ANGEL FOOD
8 oz. Pkg. 33¢

Member SPARTAN STORES
NEFF BROTHERS
QUALITY FOOD STORE
FREE DELIVERY - PHONE LI7-6541

Don't forget the other kind.
(The heating oil you'll need this winter.)

Sure, you need suntan oil now. But soon you'll need the other kind... heating oil for winter comfort. A summer fill with our AMERICAN Heating Oil is smart right now. Here's why. You don't pay a penny till fall. And you protect your tank and fuel line with STA-CLEAN . . . our exclusive additive that keeps your burner clean and at peak efficiency, improves your heating power all winter long. Play it cool now. Be warm later. Call today for free information on Standard Oil's Complete Comfort Service.

WAYNE CARTER
AGENT
214 PARK AVE. PHONE LI 7-6681
RADIO DISPATCHED DELIVERY
STANDARD
Standard Oil Division American Oil Company

BILL SAYS-
You can now get delivery on a 1966 Pontiac for no more than you'd pay for one of the so called "low price three". Get our deal before you buy!

KUSINA Motors, Inc.
your authorized dealer for
* Cadillac
* Pontiac
* Rambler
Showroom Phone LI 7-6525
Used Car Lot Phone LI 7-2421
Used Car Lot Open Wed. &

COLONY CORALS

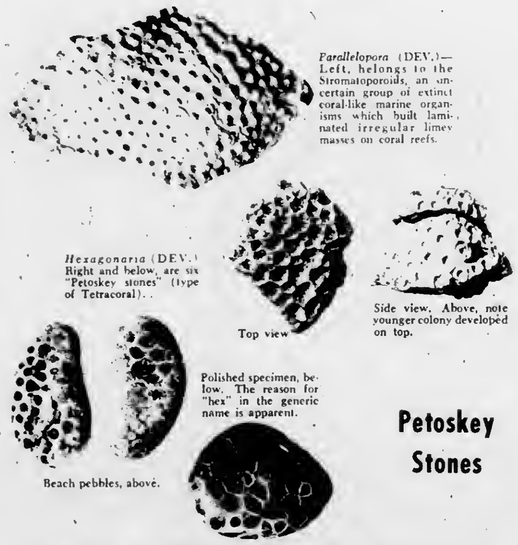

Parallelopora (DEV.)—Left, belongs to the Stromatoporoids, an uncertain group of extinct coral-like marine organisms which built laminated irregular limey masses on coral reefs.

Hexagonaria (DEV.) Right and below, are six "Petoskey stones" (type of Tetracoral)..

Top view

Side view. Above, note younger colony developed on top.

Polished specimen, below. The reason for "hex" in the generic name is apparent.

Beach pebbles, above.

Petoskey Stones

Here's Real Fun in the Sun

The most abundant source of Michigan's new State Stone--the PETOSKEY STONE -- is along Charlevoix's beaches.

These unique "colony corals" are found no where else in the world. When polished they make beautiful pieces for jewelry or other display purposes.

The pictures, top, show what the raw stones look like on the beach. The two small stones, lower left and center, show what an unpolished beach pebble looks like; these are especially easy to recognize if you walk the beach right after a rain. The stone on lower right shows a polished specimen.

Some of the finest months of the year for enjoying the beaches and searching for Petoskey Stones are May and June and September and October. There is no finer way to relax and commune with nature than strolling the beaches.

Boat Battery Needs Attention

Your boat battery, used to start your outboard motor and power electrical equipment aboard, should be checked periodically.

Too many boatmen forget about the battery until the day when they turn the starter key and nothing happens.

The seashore sand locust endures dune temperatures up to 135 degrees F, simply by jumping about. The grasshopper leaps into air that may be 50 degrees cooler a few feet above the hot sand's surface.

Hunt Stones by Water's Edge

One of the best ways to find Petoskey stones is to look for them at the water's edge. The water brings out lines and patterns that may be missed when the stones are dry.

In spite of the name, Petoskey stones are not confined to the shores of Little Traverse Bay. Some excellent specimens have been found at Bells Bay, just south of Charlevoix.

Although Charlevoix has many fine sand beaches, many long stretches provide a veritable paradise for rock collectors.

THE CHARLEVOIX National Fish Hatchery presently is conducting tests to determine the best diet for lake trout raised in captivity.

live a little! Dairy Queen South Bridge Charlevoix

Mary Magrath's Antique Shop
Everything In Antiques
* Glassware * China
* Copper * Brass
Phone 547-6464
Open Evenings -- 103 Mason -- Charlevoix

THE CHARLEVOIX Municipal Golf Course
Relax and play golf on a well kept nine hole course for only
$1.75
Located on U.S. 31 Just North of Charlevoix

LOG COTTAGES
A-Frames and Plywood Delivered & Erected Anywhere.
21 Years In Precutting Cottages.
"MODELS ON DISPLAY"
MILLS CABIN MILLS
On M - 75 549-2431 Boyne City, Michigan

VACATION LAND CABINS
Build Plenty of Pleasure into Leisure Living
Relax and enjoy life in a new Vacation Land Cabin built on your favorite scenic site. Over 35 basic designs to select from, including rustic log cabins and the popular A-Frame. Or we'll manufacture to your specifications. No down payment.
VACATION LAND CABIN CO.
P.O. Box 292 Bellaire, Mich.

Welcome to CHARLEVOIX
We look forward to the opportunity of serving you your favorite cocktail while you vacation in Northern Michigan.
BEER * WINE * COCKTAILS
TOWN HOUSE
AIR CONDITIONED
221 Bridge Street
Syl & Helen Wcislek Your Host & Hostess

CHARLEVOIX
COURIER
CHARLEVOIX COUNTY'S **LARGEST** NEWSPAPER

Vol. 69 No. 42 16 Pages Charlevoix, Michigan 49720-Monday, August 29, 1966 10¢ single copy

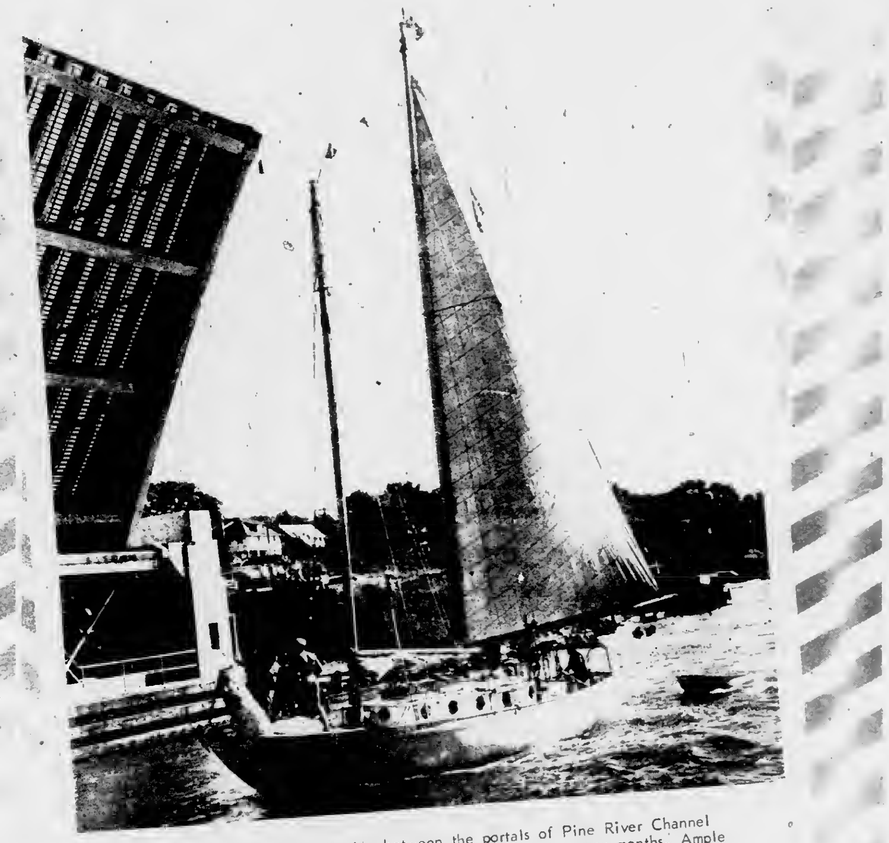

A TALL WHITE SAIL slipping between the portals of Pine River Channel drawbridge is a familiar sight in Charlevoix during the summer months. Ample docking facilities are available for all types of pleasure craft in Charlevoix Harbor, just a few steps from the business district.

The CHIMNEY CORNER
Phone DI. 7-3636
LARGEST GENUINE CHARCOAL HEARTH IN THE NORTH
RENDEZVOUS OF DISCERNING DINERS
For Your Food - Drinks - Entertainment
ENTERTAINMENT NIGHTLY
Les Payne At The Piano
SHRIMP NIGHT Every Friday Night
Superb Cuisine
CALL DI 7-3636 - FOR FINE FOOD AND ENTERTAINMENT
TWO MILES NORTH OF PETOSKEY - - Junction US 131 and 31

Use Tachometer to Check Engine

A tachometer, which measures the revolutions per minute of your outboard motor, is one sure way to check performance.

If your engine is turning faster (more rpms) than it should, a propeller change could solve the problem. Select a new prop with more pitch to the blades.

Pearl Braswell — PALM BEACH
322 E. LAKE STREET
HOLLYWOOD THEATRE BLDG. PETOSKEY, MICHIGAN
PHONE 347-4198
END OF SEASON SALE
CLOSING LABOR DAY
antique and precious jewels

F.A.T. Fox Inn
Chicken - Fish - Steaks
Reservations JU 2-7038
HORTON BAY
CLOSED SUNDAY

Across From the Yacht Basin
Eat At
MONT'S
Special Features
Fried Spring Chicken
and
Fresh Brook Trout
ALSO
Complete Menu
Breakfast--Luncheon--Dinner
Home Made Pastries
Open 7 A.M. - 9 P.M.
Phone LI 7-2262 Charlevoix

Gifts - Novelties - Toys - Hobbies - Greeting Cards

The most "walked-about" store in all the North!

NORTHERN MICHIGAN'S FINEST MOTOR LODGE
On US 31 Overlooking the Yacht Harbor
All the pleasures of Northern Michigan's most distinguished resort region are yours when you stay at the Lodge of Charlevoix.
Picture window rooms with balconies, heated year 'round indoor pool, TV, Hi-Fi and phones in all the rooms. Complimentary continental breakfast, family accommodations, central play yard.
For reservations phone 616-6565
THE Lodge OF CHARLEVOIX

Spring Valley
ON BEAUTIFUL
Little Torch Lake
10 Miles South of Charlevoix on Ellsworth-Atwood Rd.
465 acres for quiet peaceful year round living

• Master Vacation & Year Round Homes
Lots For Sale
LAKE FRONT OR LAKEVIEW
or Phone
Landmeier-Developer
LU-6-2090

PICK-UP and PICNIC!
Ajax Laundry
DETERGENT
10¢ Off
4 1 Qt. 14 Oz. $1
Spartan Bathroom
TISSUE
4 Rolls 25¢
Chipnicks
POTATO CHIPS
7.2 Oz. 49¢
Fleischmann's
MARGARINE
Lb. 39¢
NESTLE'S QUICK 2 Lb. 58¢
(Limit 1 with $5 or More Food Purchase)
Any Brand
SOFT DRINK & 6 PAK 20¢ OFF
(Limit of 2 With $5 or More Food Purchase)
Spartan Frozen
MEAT PIES
Chicken-Beef-Turkey
8 oz. Size 15¢
Spartan Fruit
DRINKS
(Assorted Flavors)
4 1 Qt. 4 Oz. Cans $1
EAST JORDAN
Other Stores In
Gaylord
Kalkaska
Grayling
Glen's MARKET

Concert Program

CHARLEVOIX CITY BAND
Final Concert (Request)
Aug. 31, 1966
8:30 P.M.

National Anthem

Rolling Thunder	Fillmore
Orpheus In The Underworld	Offenbach
Three Trumpeters	Agostini
Evelyn Peters, Bruce Kroken, George Maiors, Soloists	
On The Mall	Goldman
Selections from "Mary Poppins"	Sherman-Kostal
Three O'Clock In The Morning	Yoder
Blue Tango	Anderson
Lassus Trombone	Fillmore
Featuring the Trombone Section	
Syncopated Clock	Anderson
Bolero For Bank	Osser
Stars and Strips Forever	Sousa

ANTIQUES THE POTPOURRI A BIT OF EVERYTHING
JEWELRY
GLASSWARE
CHINA
The Unusual
OPEN ALL YEAR
4495 US-31 Oden, Mich. Phone 347-8295

My Neighbors

Musical Adventure

The soothing combination of concert music under cool skies beside a yacht-filled harbor is offered every Wednesday evening at 8:30 p.m. in Charlevoix's East Side Park on Round Lake.

The City Band, a group of young and adult volunteer musicians led by Clarence 'Odmark, present the music. There are seats --either on benches or the soft turf (bring your own blanket)--for everyone. Bring the children, our happy summer people are always glad to see them.

BOB BAKER SHOES
Beautiful Comfortable Shoes for Women
916 E. Las Olas Blvd. Fort Lauderdale, Fla. Jackson 2-2752
Dec. thru April 1206 S. to St. So Naples, Fla. Midway 2-4958
June thru Oct 209 Howard St. Petoskey, Mich. Diamond 7-7669

MapleHills Bridle Path Inc.
Dependable Horse
Good Equipment
Expert Guide
Buck Board Rides
-Through Beautiful --Northern Woods
Harold Thomas- - Trail Guide
3 Mi. So. of Ironton on Rainey Lk. LE 6-7122

THE Old Timer

"We can live with our own faults but the faults of others get on our nerves."

Accommodations ...in Charlevoix County

Charlevoix GOLF VIEW MOTEL
On US 31, across from Charlevoix Golf Course. 15 modern units. Phone Charlevoix LI 7-6770.

ARCHWAY MOTEL
On U.S. - 31 south. Heated swimming pool. 15 single, double and family units. Close to restaurant. Mr. and Mrs. Marian Fay, Charlevoix. Ph. 547-2096.

CHARLEVOIX MOTEL
On M-66. 6 units with kitchenettes. Single and doubles. Sleeping from 2 to 6 guests. Frank W. Smith, 1001 May St., Charlevoix. Ph. 547-2097.

Ed's SWAN MOTEL and Cottages
1½ miles north of East Jordan on M-66, on beautiful Lake Charlevoix. TV, Tiled showers, cooking facilities. For reservations phone LE 6-2542, East Jordan.

SILVER BIRCH MOTEL
On U.S. - 31 south. 8 units, FREE TV in rooms. Carpeting, hot water heat with room control. OPEN YEAR ROUND. Mr. and Mrs. Florin Cofwin, Charlevoix. Ph. 547-6601.

VILLA NUAVA RESORT
On Lake Charlevoix. OPEN YEAR ROUND. Homes and apartments, complete kitchens, private beach. Mr. and Mrs. Win. Dajnowicz, M-66, Ironton. Ph. 547-2030.

VICTORIAN GUEST HOUSE
Overlooking Lake Michigan. OPEN YEAR ROUND. Beautifully furnished rooms. Close to restaurants. Mr. and Mrs. E. M. Anderson, 206 Michigan, Charlevoix. Ph. 547-9797.

WAL-MAR COURT
U.S. 31 north. Rustic modern separated units, stone fireplaces, some kitchenettes, sleeps 2 to 8 more unit. Clean comfortable. Walter an Marie Lefler, Charlevoix, Ph. 547-2243.

Treasure Cove
Retail Showroom of
Shipwrecks Unlimited, Inc.
We invite you to inspect some of the most unusual, hand-crafted furniture to be found anywhere.
Unique furnishings, designed and originated by Mr. Jim Sawtelle, made from sunken ship's lumber.
Nearly 100 years of aging beneath the surface of Lake Michigan, brings out the rich warmth of solid rustic oak. Every piece is one of a kind.
If you admire the unusual, a trip to Treasure Cove is a must during your visit to Northern Michigan.
Two-Eleven Bridge Street
Charlevoix The Beautiful

The CHIMNEY CORNER
Phone DI.7-3636
LARGEST CENTRE CHARCOAL HEARTH IN THE NORTH
RENDEZVOUS OF DISCERNING DINERS
For Your Food - Drinks - Entertainment
ENTERTAINMENT NIGHTLY — Les Payne At The Piano
SHRIMP NIGHT Every Friday Night
Superb Cuisine
CALL DI 7-3636 - FOR FINE FOOD AND ENTERTAINMENT
TWO MILES NORTH OF PETOSKEY - - Junction US 131 and 31

Use Tachometer to Check Engine

A tachometer, which measures the revolutions per minute of your outboard motor, is one sure way to check performance.

If your engine is turning faster (more rpms) than it should, a propeller change could solve the problem. Select a new prop with more pitch to the blades.

R.I.P. Tee Inn
· Chicken · Fish · Steaks
Reservations JU 2-7038
HORTON BAY
CLOSED SUNDAY

Pearl · Braswell — PALM BEACH
325 E. LAKE STREET
HOLLYWOOD THEATRE BLDG. PETOSKEY, MICHIGAN
PHONE 347-4498
END OF SEASON SALE
CLOSING LABOR DAY.
antique and precious jewels

Gifts - Novelties - Toys - Hobbies - Greeting Cards

The most "walked-about" store in all the North!

Across From the Yacht Basin
Eat At
MONT'S
Special Features
Fried Spring Chicken
and
Fresh Brook Trout
ALSO
Complete Menu
Breakfast--Luncheon--Dinner
Home Made Pastries
Open 7 A.M.- 9 P.M.
Phone LI 7-2262 Charlevoix

NORTHERN MICHIGAN'S FINEST MOTOR LODGE
On US 31 Overlooking the Yacht Harbor
All the pleasures of Northern Michigan's most distinguished resort region are yours when you stay at the Lodge of Charlevoix.
Picture window rooms with balconies, heated year 'round indoor pool, TV, Hi-Fi and phones in all the rooms. Complimentary continental breakfast, family accommodations, central play yard.
For reservations phone 616-6565
THE Lodge OF CHARLEVOIX

Spring Valley
ON BEAUTIFUL
Little Torch Lake
10 Miles South of Charlevoix on Ellsworth-Atwood Rd.
465 acres for quiet peaceful year round living

Master Vacation & Year Round Homes
Lots For Sale
LAKE FRONT OR LAKEVIEW
...e or Phone
Lindemier-Developer
...worth.
LU-8-2099

PICK-UP and PICNIC!
Ajax Laundry
DETERGENT
10¢ Off
4 1 Qt. 14 Oz. $1
Spartan Bathroom
TISSUE
4 Rolls 25¢
Chipnicks
POTATO CHIPS
7.2 Oz. 49¢
Fleischmann's
MARGARINE
Lb. 39¢
NESTLE'S QUICK 2 Lb. 58¢
(Limit 1 with $5 or More Food Purchase)
Any Brand
SOFT DRINK 6 PAK 20¢ OFF
(Limit of 2 With $5 or More Food Purchase)
Spartan Frozen
MEAT PIES
Chicken-Beef-Turkey
8 oz. Size 15¢
Spartan Fruit
DRINKS
(Assorted Flavors)
4 1 Qt. 4 Oz. Cans $1
EAST JORDAN
Other Stores In
Gaylord
Kaikaska
Grayling
Glen's MARKET

Concert Program

CHARLEVOIX CITY BAND
Final Concert (Request)
Aug. 31, 1966
8:30 P.M.

National Anthem

Rolling Thunder	Fillmore
Orpheus In The Underworld	Offenbach
Three Trumpeters	Agostini
Evelyn Peters, Bruce Kroken, George Majors, Soloists	
On The Mall	Goldman
Selections from "Mary Poppins"	Sherman-Kostal
Three O'Clock In The Morning	Yoder
Blue Tango	Anderson
Lassus Trombone	Fillmore
Featuring the Trombone Section	
Syncopated Clock	Anderson
Bolero For Bank	Osser
Stars and Strips Forever	Sousa

My Neighbors

MapleHills Bridle Path Inc.

Dependable Horse
Good Equipment
Expert Guide
Buck Board Rides
Through Beautiful
--Northern Woods
Harold Thomas-
Trail Guide
3 Mi. So. of Ironton
on Ranney Rd. LE 6-7122

Musical Adventure

The soothing combination of concert music under cool skies beside a yacht-filled harbor is offered every Wednesday evening at 8:30 p.m. in Charlevoix's East Side Park on Round Lake.

The City Band, a group of young and adult volunteer musicians led by Clarence Odmark, present the music. There are seats --either on benches or the soft turf (bring your own blanket)--for everyone. Bring the children, our happy summer people are always glad to see them.

The Old Timer

"We can live with our own faults but the faults of others get on our nerves."

ANTIQUES THE POTPOURRI A BIT OF EVERYTHING
JEWELRY
GLASSWARE
CHINA
The Unusual
OPEN ALL YEAR
4493 US-31 Oden Mich. Phone 347-8291

BOB BAKER SHOES
Beautiful Comfortable Shoes for Women

916 E. Las Olas Blvd. Fort Lauderdale, Fla Jackson 2-2752	Dec thru April 1206 3rd St So. Naples, Fla Midway 2-4958	June thru Oct 208 Howard St. Petoskey, Mich Diamond 7-2669

Accommodations ...in Charlevoix County

Charlevoix GOLF VIEW MOTEL
On US 31, across from Charlevoix Golf Course. 15 modern units. Phone Charlevoix LI 7-6770.

ARCHWAY MOTEL-
On U.S. - 31 south. Heated swimming pool. 15 single, double and family units. Close to restaurant. Mr. and Mrs. Marian Fay, Charlevoix. Ph. 547-2096.

CHARLEVOIX MOTEL
On M-66. 6 units with kitchenettes. Single and doubles. Sleeping from 2 to 6 guests. Frank W. Smith, 1001 May St., Charlevoix. Ph. 547-2097.

Ed's SWAN MOTEL and Cottages
1½ miles north of East Jordan on M-66, on beautiful Lake Charlevoix. TV, Tiled showers, cooking facilities. For reservations phone LE 6-2542, East Jordan.

SILVER BIRCH MOTEL-
On U.S. - 31 south. 8 units, FREE TV in rooms. Carpeting, hot water heat with room control. OPEN YEAR ROUND. Mr. and Mrs. Lorin Corwin, Charlevoix. Ph. 547-6601.

VILLA NUAVA RESORT-
On Lake Charlevoix. OPEN YEAR ROUND. Homes and apartments, complete kitchens, private beach. Mr. and Mrs. Wm. Dajnowicz, M-66, Ironton. Ph. 547-2030.

VICTORIAN GUEST HOUSE
Overlooking Lake Michigan. OPEN YEAR ROUND. Beautifully furnished rooms. Close to restaurants. Mr. and Mrs. E. M. Anderson, 206 Michigan, Charlevoix. Ph. 547-9797.

WAL-MAR COURT
U. S. 31 north. Rustic modern separated units, stone fireplaces. Some kitchenettes. Sleeps 2 to 8 in one unit. Clean comfortable. Wallie and Marti Loder, Charlevoix. Ph. 547-2224.

Treasure Cove
Retail Showroom of
Shipwrecks Unlimited, Inc.
We invite you to inspect some of the most unusual, hand-crafted furniture to be found anywhere.
Unique furnishings, designed and originated by Mr. Jim Sawtelle, made from sunken ship's lumber.
Nearly 100 years of aging beneath the surface of Lake Michigan, brings out the rich warmth of solid rustic oak. Every piece is one of a kind.
If you admire the unusual, a trip to Treasure Cove is a must during your visit to Northern Michigan.
Two-Eleven Bridge Street,
Charlevoix The Beautiful

Annual Events

February
- Winter Sports Festival--City of Charlevoix.
- National Snowmobile Rally-East Jordan

March
- Boyne Mountain National Ski Races-Boyne Falls

May
- Annual Canoe Race on the Bear River at Walloon Lake.
- National Mushroom Contest-Boyne City.

June
- Band Concert each Wednesday evening-Boyne City.
- Walloon Yacht Club - Walloon Lake-holds races twice weekly...featuring sailfish, 17 meter and snipe races.

July
- Venetian Festival - City of Charlevoix-late July
- Jordan Valley Festival-July 4th-City of East Jordan.
- Band Concert - Boyne City, each Wednesday evening.
- Band Concert-City of Charlevoix, each Wednesday evening.
- Fireworks - July 4th-Boyne City.

August
- Arts and Crafts Fair-City of Charlevoix, second Saturday
- Old Timers Picnic-East Jordan.
- Poriside Arts Fair - City of East Jordan, first Saturday-Sunday
- Band Concert-Boyne City
- Band Concert-Charlevoix

Attach Motor To Your Canoe

A canoe trip doesn't have to be an endurance test.

Side brackets, priced at about $15.00, are available for mounting small outboard motors. Square stern canoes also allow easy outboard installation.

East Jordan's History Dates to Logging Days

East Jordan, at the tip of the South Arm of Lake Charlevoix, is the gateway to the scenic Jordan River Valley.

The historic Jordan River empties into Lake Charlevoix at East Jordan. Travelers can follow its course south through rollings hills and wooded countryside.

THE JORDAN earned its first fame during logging days when lumber camps operated along its banks and the pine and hardwood was rafted down it to sawmills on Lake Charlevoix.

Later sportsmen came from around the world to catch its grayling. It was one of the State's last major strongholds of this strikingly beautiful fish that has become a ghost on the conscience of Michigan conservationists.

Today canoeists and fishermen float the Jordan in canoes and AuSable long boats. The fishermen find satisfaction in creels full of brown and brook trout.

At headwaters of the river is a new Federal Fish Hatchery which will restock the Great Lakes with lake trout. The hatchery will be dedicated in May.

East Jordan provides many free recreational facilities for visitors, including a new city airport with turf runways, excellent docks for cruisers and small craft, Sportsman's Park with picnic facilities and where camera fans will find many kinds of wildlife, including swans for which the city is famous, small boat launching ramps, an historical display in Memorial Park featuring an old steam railroad engine. Old Fashioned Fourth of July celebration, Portside Art city sponsored recreational programs, including softball.

Visiting trailerites and campers will find acres of city-owned facilities available at modest fees at the Tourist Park on Lake Charlevoix. The park has complete facilities and many recreational features, including tennis and shuffleboard courts and swimming beach.

Had Early Beginning

The 101st engineer battalion and the 182nd infantry regiment of the Massachusetts national guard can trace their history back to 1636, when they were first formed into militia regiments.

Alma Mater

The expression "alma mater" was applied to universities during the Middle Ages and probably was first used by a student in referring to his college at the University of Bonn, Germany. A statue of the Virgin Mary at Bonn was called "Alma Mater," or beloved mother

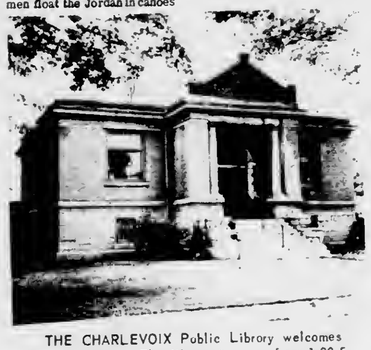

THE CHARLEVOIX Public Library welcomes summer visitors. The library is open from 1:30-5 p.m. Monday through Friday and from 10 a.m. to Noon on Monday, Wednesday and Saturday.

TEDDY KOTOWICH
Jordan River Guide
CANOES BOATS BAIT
109 Main East Jordan

East Jordon Cleaners
Your Appearance is our Business
Mill St. Ralph & Millie Hills

D-Z DEN
COMMUNITY HALL E.J.
OPEN 7 DAYS A WK.
RECREATION
Pool Ping Pong Dancing
Pin Machine
LUNCHES
Hamburgs Ice Cream Pop
Dance to band each Sat. 8:30 p.m.-12:30 p.m.

SCOTT JEWELRY and GIFT SHOP
Sterling Silver by:
*Gorham *Heirloom *Lunt *Reed & Barton *International *Wallace
Quality Jewelry at Reasonable Prices
210 Howard St. - Petoskey - DI 7-2321

* Cashmere and Lambswool Sweaters by Bernhard Altmann and Pringle of Scotland
The Cashmere Shop
Grand Rapids • Charlevoix
Fran and Dick Tillstrom
* Mohair by Rosanna
Ladies and Mens Ready-to-wear
Jewelry by Hobe

Gourmets Love Charlevoix

Charlevoix area restaurants offer some of the finest eating in the United States.

The specialties range from whitefish and lake trout, which are practically found at Charlevoix's doorstep, to prime ribs of beef, done just the way you like 'em.

Many restaurants are open year 'round. Others cater to summer visitors only.

• • •

KITCHEN and dining room help is recruited from among local citizens, although no small number of college girls and boys help "put themselves through college" by waiting table at Charlevoix restaurants.

Many fine restaurants are located right in the heart of town. However, a few minutes' drive in almost any direction will bring you to many other fine dining establishments.

Castle Van Haver

HIGHWAY M-66 JUST 2 MILES SOUTH OF CHARLEVOIX

Legendary medieval atmosphere, an enormous complex of gardens, courtyards, fountains, Norman arches, Gothic arches, towers, battlements, portcullis, heraldic arms, and a great hall 250 feet long.

A recreational and educational experience for the whole family, with visions of King Arthur, Sir Lancelot and the Knights of the Round Table. The great medieval complexes, with living quarters, defense towers, shops, crafts, etc. Here is a glimpse back into times immemorial, to the crusades, to the great heritage of the western world.

Castle Van Haver is perhaps the closest approach to medieval European atmosphere in America. It is the restoration of the renowned Loeb Estate.

COME AS YOU ARE--EVERYONE WELCOME

Charlevoix the Beautiful

By Mrs. E. A. Butler

I stand and gaze at thy beauty,
With waters so clear and blue,
At peace with the world and mankind,
Lake Charlevoix brings memories anew.

*

Lake Michigan reaches an arm out,
To embrace channel made by man,
And channel through lake to Lake Charlevoix,
As far as the eye can span.

*

The breeze is cool and refreshing,
As it blows across my face,
Cares are all tossed and forgotten,
All worry it seems to erase.

*

I'm reminded of a picture
Of Round Lake on Venetian Night;
The waters are gay with color,
Boats and fireworks where all is bright.

*

It is fine for boating and fishing,
For a swim it can't be beat.
To take a picnic supper
On lake Charlevoix sure is a treat.

*

It is a glorious place to be,
So dear to the heart of man,
It is better than pills or vitamins,
In Charlevoix I live again!

Water Safety Tips Offered

With outdoor water activity increasing, State Police suggest these safety precautions:

Swimming and Wading: Patronize authorized, supervised areas; keep alert watch over youngsters; don't overestimate swimming or diving ability; make provision for rescue and resuscitation in event of mishap.

Boating: Operate watercraft according to safety rules; have life jacket for passengers; avoid standing in boats; don't overload or overpower your craft; respect the rights of other water users; and have rescue equipment aboard for emergencies.

◆◆◆

Have a Bacon "Ball" Month

Why not have a bacon "ball" to celebrate this tasty meat between May 17th and June 13th? Roll cream cheese balls in cooked, crumbled bacon as a garnish for fruit salads.

Water chestnuts wrapped in pieces of bacon, secured by a wooden pick, then broiled, make a nice meat garnish.

Where to Send for Charts

Coastal and intracoastal waterway charts, U.S. Coast and Geodetic Survey, Washington Science Center, Rockville, Maryland.

Great Lakes and connecting waterways, U.S. Lake Survey, 630 Federal Building, Detroit, Michigan.

Mississippi River System, Office of Division Engineer, U.S. Corps of Engineers, 536 South Clark Street, Chicago, Illinois.

TVA Lakes, Tennessee Valley Authority, Knoxville, Tennessee.

Lakes and rivers under jurisdiction of U.S. Corps of Engineers, write Chief of Engineers, Department of the Army, Building T7, Gravelly Point, Virginia.

THE COST—The Administration's budget works out to just under $10 a week for every person in the U.S.

SAND DUNE RIDES
"THE RIDE OF RIDES!"
THEY SAY IT IS THE GREATEST
Atwood, Michigan
12 Miles South of Charlevoix
Closed Sunday LU 8-2222

Petoskey on Lake Street
Maison de' Linge
BARNEY LINENS
IMPORTERS
Laces · Lingerie · Robes

Look For This Store, When You're Looking For The Finest
U.S.D.A.
PRIME MEATS
The Best Beef Money Can Buy
Steaks Cut The Way You Like Them.
GOURMET FOODS * FRESH FLOWERS * DELICATESSEN
IMPORTED BEER AND FINE WINES
NEFF BROTHERS QUALITY FOODS
CHARLEVOIX THE BEAUTIFUL
SERVING SUMMER VISITORS FOR 16 YEARS
PHONE ORDERS APPRECIATED--LI 7-6541

TWO LEVELS OF GOOD TIMES

ON THE STREET LEVEL IT'S
IRV'S COCKTAIL LOUNGE
Overlooking Charlevoix's Beautiful Yacht Harbor. Enjoy your favorite drink or maybe a sandwich or pizza. You'll known your patronage is deeply appreciated.

IN THE LOWER LEVEL IT'S
'tween Decks

AS YOU PASS THRU THE HATCH YOU'LL KNOW THAT YOUR ENTERING A MOST UNUSUAL COCKTAIL LOUNGE.
Completely constructed from shipwreck lumber to simulate tween decks of a sailing schooner - Come see the nautical charm of tween decks.

305 BRIDGE ST. - CHARLEVOIX THE BEAUTIFUL

Big Rock Draws Thousands

Visitors Watch Movie on Nuclear Power. Then Ask Questions

Telephone Recording and Model Tell How Reactor Works

Worldly Audience

Consumers Power Co.'s Big Rock Nuclear Power Plant has become a symbol of Charlevoix's unique blend of dynamic progress and dramatic beauty. Set along Lake Michigan amidst some of the most scenic shoreline in North America, the nuclear plant's Information Center has attracted more than a quarter - million visitors.

Tens of thousands of these people would not have come to Charlevoix, except for the power plant. Today Consumers advertises its Information Center on billboards throughout the state.

This series of "Courier Camera" photos shows some of the hundreds of people who visited the Information Center on a typical afternoon. In the last month visitors have come from 47 states and 20 foreign countries.

Chuck England, Information Center director, reports the biggest rush is on Wednesdays. The most often asked question is how nuclear power compares economically with coal. Assisting England at the Information Center are Pat Kujawski, James Stewart, Claudia Hartman, Mike Allen and Tony Duerr.

Hello There.

ZZOOOMMM

· New sound of power

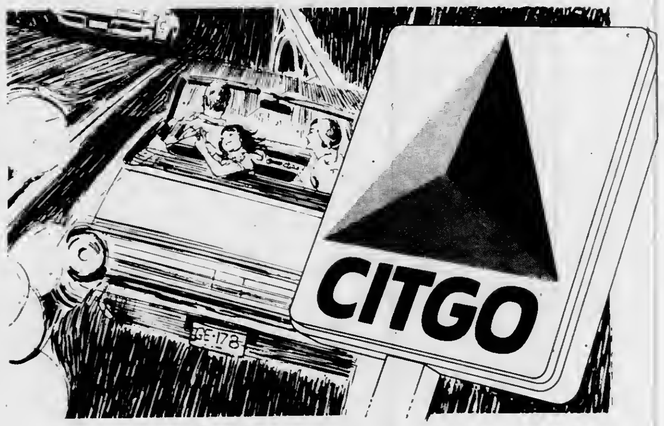

· New sign of power!...

· New name* for Cities Service!

We're dressing up our stations . . . to make room for the ZZOOOMMM!

ZZOOOMMM IN A NEW GASOLENE!
Modern as the space age—clean, strong and powerful!

ZZOOOMMM IN A NEW OIL!
More protective against corrosion and wear than any oil on the market today, the finest long range formula yet!

ZZOOOMMM IN OUR SERVICE, TOO!
Friendly, helpful CITGO service — try it and see what ZZOOOMMM means to you and your car!

CHARLEVOIX OIL COMPANY

101 MICHIGAN LIBERTY 2-6581

drive into CITGO . . . drive out with ZZOOOMMM!

*CITGO . . . Trademark of Cities Service Oil Company

Trout Return to Lake Charlevoix

By Glen Shepard

Trout are finally the big news again in Lake Charlevoix.

After nearly two decades of absence trout are back in Michigan's fourth largest, most beautiful lake. The comeback of the fighting steelhead was first noted early this spring when anglers unexpectedly started nailing fish that weighed up to four pounds.

First reports of successful trout fishing were skeptically received by local anglers, who had given up on ever again seeing them in Lake Charlevoix. The trout disappeared shortly after World War II due to the invasion of sea lamprey and heavy commercial netting.

But in 1964 the Conservation Department decided things were ripe for the trout to return. Thousands of small trout were planted. This spring they showed up as battling two-to four-pounders.

• • •

MID-SUMMER isn't the best time to catch them. But if you're interested in trying, wait around until late evening near a shoal area. If things are right, which they are more often than not, you'll spot trout feeding on, or just under, the surface.

Some nights they may take surface flies or nymphs. Other evenings artificial lures or live bait will be the best. In artificials try flatfish, jig-a-dos, daredevils, spinners.

YOU SHOULDN'T have any trouble spotting the feeding fish. Likely areas include the Pine River channel, the bay off Loeb's Point, Horton Bay and sections of the South Arm.

If you're after faster action stick to bass fishing. Lake Charlevoix still offers some of the finest smallmouth bass fishing in the world.

Bassy looking areas of the South Arm, near Ironton, East Jordan, and the shores of Lake Charlevoix are the places to try. Your best bet is to troll just offshore near the dropoff. If you don't find them on your first pass try trolling further from shore or closer to it until you do.

One thing's sure: There are plenty of scrapy smallmouths in the lake. Once you locate them trolling you can shut the motor off and cast. Use minnows, worms, spinners, Jig-a-Dos, Super Dupers, flatfish, and other proven lures.

For tips on current bass hotspots ask a local fisherman.

• • •

IF YOUR INTEREST runs more to smaller lakes you're really in business. The Charlevoix area offers many inland lakes.

Some of these lakes can only be found by using a map as they are hidden from view. Most of them are in southwestern Charlevoix County and northwestern Antrim County.

If they are on private property ask permission to fish them. Chances are the landowner may even have a boat he'll rent you.

Some of these lakes get little fishing pressure. Many evenings you'll be the only person fishing them.

Weeds and snags are one of the biggest obstacles you'll confront in catching bass, pike and panfish on these smaller lakes. So try a weedless lure, like the new Arbogast Jitterbugs, Hula Poppers, Hawaiian Wigglers.

• • •

HERE'S A LIST of smaller lakes that are guaranteed to have fish in them. It's up to you to catch them.

--Lake 26 (Lake Marion), for pike, bass, smallmouths.
--Nowland Lake, for pike, bass, panfish.
--Six Mile Lake, for pike, bass and muskie.
--Harwood Lake, for bass and panfish.
--Walloon, Lake, for trout, bass and pike.
--Ellsworth Lake, for bass, panfish and pike.
--Deer Lake, for bass and pike.
--Adams Lake, for pike and panfish.

LEWIS AND DAVE Juilleret of Charlevoix display some of the fine rainbows being taken in Lake Charlevoix. This catch, weighing in excess of 18 pounds, was taken in the Horton Bay area.

THE OPEN GATE RESORT
ENJOYABLE CAMPING ON NOWLAND LAKE

EXCELLENT FISHING
FINE SANDY BATHING BEACH
Howard and Jean Sherman
Phone 547-2009
Charlevoix, Michigan
4½ Miles South of Charlevoix
2 Miles West of M66

NORTHLAND DRIVE IN THEATER
On US 31 Between Petoskey and Charlevoix
Fri.-Sat., Aug. 26-27
Taffy and The Jungle Hunter
Jacques Borgerac, Shari Marshall
A Big Hand For a Little Lady
Henry Fonda, Jean Woodward
Sun. - Mon. Aug. 28-29
Redline 7000
Gail Hire, Laura Devon
Beach Ball
Edd Byrnes, Chris Noel, Aron Kincaid
Tue.-Wed.-Thurs. Aug. 30,31 & Sept. 1
Cat Ballou
Lee Marvin, Jane Fonda
The Collector.
Torence Stamp, Symantha Eggar.

Gate opens Each night at 7 p.m.

WAL-MAR Coiffeur SHOP

Advanced Permanent Wave Techniques
• Shaping
• Tinting & Frosting
• Manicuring
Children's Haircutting
DIAL 547-2224
Air-Conditioned
IN ANTRIM SHOPPING CENTER DOWNTOWN CHARLEVOIX SMALL FREE PARKING

BROWN MARINA, INC.
We Invite You To VISIT OUR SHIP'S STORE

207 BELVEDERE
CHARLEVOIX
PHONE LI 7-6555

YOUR AUTHORIZED Chris-Craft

■ 20 TON TRAVELIFT HOIST
■ MAJOR AND MINOR REPAIRS
■ INTERNATIONAL PAINTS AND COMPOUNDS
■ COMPLETE REFINISHING SERVICE
■ WET OR DRY - - - COVERED OR OPEN STORAGE

SALES & SERVICE IN THIS AREA

"If you're a boater . . . you're sure to enjoy a visit at our marina."

Gulf

Get Your Summer Hairstyling
At
HELENE'S BEAUTY SHOPPE
AIR CONDITIONED
OPEN MONDAY THRU SATURDAY
Evenings By Appointment
FREE PARKING
Phone LI 7-2261 102 Park St.
NOW OFFERING THE NEW
COLORMASTER PROCESS

At Last! A Hearing Aid Millions Can Wear!
ALMOST EVERYONE
THE FABULOUS Miracle-Ear
JUST SLIP IT INTO YOUR EAR AND HEAR AGAIN!
Newly-designed Dahlberg Electronic Hearing Miracle made possible by revolutionary breakthrough in hearing aid design!
• Precision electronic instrument—MADE IN THE U.S.A.
• 7 OUT OF 10 NERVE DEAFNESS LOSSES CAN BE HELPED
• A price everyone can afford—just pennies a day!
• Smallest Hearing Aid Ever made!
• Simple Fitting — No Earmold!
• Quality Built for Years of Lasting Service
• Fitted in Private — Complete Audiometric Examination
Fitted and sold in private exclusively by your local Motorola Dahlberg Hearing Aid dealer—a man you can trust.
PETOSKEY HEARING AID CENTER
For the Surprising Story On MIRACLE-EAR Send At Once
Years to Perfect ... Just Seconds to put on ... You Hear Again INSTANTLY

SAVE HUNDREDS OF DOLLARS!
'66 Mercury

How low can we go?
year priced at
• Mercury Monterey 2-Dr. Hardtop. Excise Tax and destination charge. Extra local taxes, whitewall tires and deluxe
Come in and see
BIG SAVINGS ON OUR ENTIRE STOCK!
MERCURY:
PARK LANE
MONTEREY
MONTCLAIR
COLONY PARK and
COMMUTER wagons
COMET:
CYCLONE GT
CYCLONE
CALIENTE
CAPRI
202
VOYAGER and
VILLAGER wagons
HARDTOPS CONVERTIBLES WAGONS
SPECIAL PRICES ON ALL MODELS
ERBER AUTO COMPANY 104 Clinton St., Charlevoix

"Castle" Open to Public

A UNIQUE EXPERIENCE awaits the summer visitor at Castle VanHaver. A tour through the medieval styled structures will take you back centuries into an era dreamed of by story book readers. The small admission charge helps to maintain and preserve the grounds and building for the enjoyment of future generations.

THE FORMER LOEB dairy farm on M-66 has been converted into an art foundry and gifts according to John Van Haver. The medieval-looking buildings have long aroused the curiosity of tourists to the Charlevoix area.

Former Loeb Farm Is Now Art Foundry

The storied Loeb dairy farm on M-66---long a tourist attraction with its turrets and battlements---is open for business this summer, but there are no cows on the premises.

The property has been purchased by Muskegon foundryman John Van Haver who has turned it into a year 'round art castings foundry. During the summer the buildings will be open to the public.

A gift shop has been opened and a tea room offers refreshments to visitors.

Once owned by the Loeb family of Chicago, the property has not been farmed in the past 40 years and the buildings have long resembled medieval ruins.

Van Haver has turned some of the fieldstone walls into attractive garden settings. Other buildings have been repaired for use.

John Van Haver

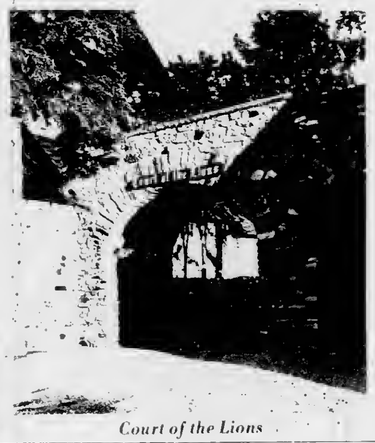

Court of the Lions

Beatrice Morgan
3465 Galt Ocean Drive
Fort Lauderdale, Florida
Our New Location
300 E. Lake Street
Petoskey
Featuring
A complete collection of imported knitwear and accessories. Hand knits in stock or made to measure.

EXCELLENCE KNOWS NO SEASON

Ours is a 'seasonal' business-four seasons, that is. Most of you are aware we are here, in the old P.M. Rosedale Station for the summer (and we love it)-Many of you know we are in Naples, Florida for the winter (we love that too-the Naples shop is open year 'round-four trained personel on the job all summer.) A comparative few of you may not know we spend a large part of the spring months abroad, buying, and part of the autumn months travelling here in the States-designing and installing interiors-with an infrequent, brief trip to London and Paris thrown in; (we love that as well.)

Sounds like a busy life, doesn't it? Well, it does keep us busy. It also keeps us young (we like to think) and it most certainly stimulates us to search harder, dig deeper, observe and absorb more and s-t-r-e-t-c-h ourselves to an even hotter pursuit of unexcelled excellence-in interior designing-in designing and purchasing (exclusively) for our gift boutique-in prowling about for rarer, finer quality antiques and bibelots-(the hours spent studying in the British Museum and the Victoria and Albert are priceless)-and it most assuredly exposes us to a variety of art (from the sublime Louvre to the absurdity of the Bienatle) - and a growing potential for our gallery.

-Get what we mean when we say, "EXCELLENCE KNOWS NO SEASON".?-?-?-

-IN THE GALLERY - JACK BAKER'S PAINTINGS.-

Old Railroad Station
Petoskey, Michigan

R. P. Robinson Inc.
AMERICAN INSTITUTE OF INTERIOR DESIGNERS

1290 Third Street, South
Naples, Florida

SPACIOUS yachts like the one above are frequent visitors to Charlevoix Harbor. Thirty-five boat slips are available at the city yacht basin, with additional berths available at private marinas.

Children playing on the Maypole at the Ferry Ave. Beach.

CG Auxiliary Inspects Boats

The U.S. Coast Guard Auxiliary Courtesy Examination is safe boating insurance.

The program is now underway at most launching ramps and marinas in the country. The examination, conducted by auxiliary members, is free.

Marine Growth Slows Vessels

Marine growth and grime can collect on the bottom of your boat and rob it of performance. Whether your boat is in fresh or salt water, check the hull periodically and give it a thorough washdown.

Excessive marine growth can cut as much as 30 percent off top speed.

PHONE 347-3763
AREA CODE 616

Penick's

GIFTS

329 East Lake St.
Petoskey, Mich. 49770

open all year

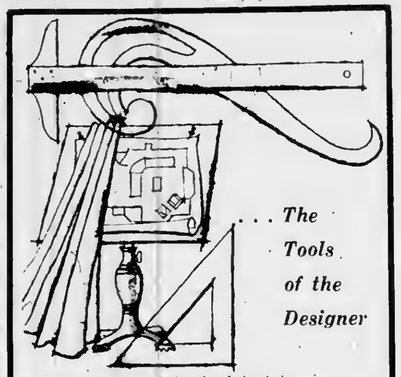

. . . The Tools of the Designer

These are the physical tools of the designer. However, the most important assets are missing—experience, creativity and imagination. We pride ourselves on our interpretation of your taste and personality into the most pleasing interiors. We invite you to call upon our talents, and we promise you a whole new mode of living.

HESS
FURNITURE COMPANY
Phone LI 7-6518
113 Bridge St. Charlevoix

THERE'S A BOAT FOR EVERYONE AT

WALKER'S

Representing Century and Trojan
FINE USED BOATS

*This beautiful brand new 31' Trojan Sea Voyager with twin Gray 195's. $11,500.00

1932 46' Twin screw Matthews in exceptional condition with many accessories. Located in Charlevoix. $7,500.00.

19' Century Scamp In-out, 150 hp. new. $3,600.00

2 Chris Craft Sedans, with twin 95's, one just reduced from $6,500.00 . . . . . $5,500.00

30' Chris Craft Sea Skiff, lots of extras. $7,250.00

19' Century Resorter, 1965, $6,500 new $4,750.00

* 17' Century Resorter, new condition $3,250.00

30' Chris Craft Constellation, many extras $7,850.00

30' Chris Craft Twin Cruiser, just refinished and in fine condition $7,500.00

*NO TRADES

WRITE TODAY! Now is the time to order the boat you'll want when you come to Charlevoix. Remember, we will finance any boat we sell and give the first winter's storage free.

WALKER MARINA
CHARLEVOIX, MICHIGAN
TEL. 616-547-2293 OR 616-547-6767

Dealer for:
Sav-Cote Paints
Volt Water Skis
Raritan Products
Other Marine Products

The Beautiful New Home Of

Russell's
SHOE STORE

Men's, Womens and Children's Famous Brand Footwear
"PUT YOUR FEET IN OUR HANDS"
314 Howard St., Petoskey. Phone 347-2881

BLANCHE COLVIN SHOP

Primitives & Some Provincial Jewelry
Antiques, Objects d'Art
Fine Rugs, Clocks, Lamps
and decorative home accessories

236 Main St. Harbor Springs

An Afternoon With Dr. Protar

Beaver Island is rich in stories about Dr. Protar, the Russian nobleman who was sent to Siberia by the Czar for his liberal ideas. Dr. Protar escaped in the guise of a priest and later made his way to Beaver Island.

The old Russian who took care of the islanders' aches and pains during the first quarter of this century, wouldn't recognize his old log home on the island if he returned today. The grass is knee high and the ancient cedar shaked on the roof have dried, cracked and curled. They wouldn't keep out a heavy dew. The property is owned by the Beaver Island Historical Society which apparently is trying to keep things just the way the doctor left them.

Nearby the doctor's tomb is in better repair. A fieldstone enclosure marks the doctor's burial place, and a bronze plaque attests to the esteem in which he was held by the Islanders.

Directly behind the tomb is a huge boulder upon which Dr. Protar used to sit in a chair and read. It was one of his favorite haunts. A railroad formerly passed close by, and the doctor enjoyed watching the trains lumbering past.

* * *

DOWN THE ROAD a piece is a wooden cross in a small fenced in enclosure. A train jumped the track one day and a crewman by the name of David Chase was crushed beneath the engine. Dr. Protar was deeply moved by the death and shortly after erected a cross on the exact spot Chase died.

The first year the cross was painted red as a symbol of the tragedy that had taken place. The second year Dr. Protar painted the cross black, to signify mourning. The third year the cross was painted white, meaning that Chase's memory was still alive. The islanders have kept the memorial just the way the doctor planned it. Not long ago the cross was replaced with a new one, and a coat of white paint is added every few years to keep the monument fresh.

* * *

A SHORT distance from the tomb and the cross there is a cul-de-sac at the brink of Bonner's Bluff, a dizzying escarpment that drops off sharply to the western shore of the island. This also was one of Dr. Protar's favorite spots. At the foot of the cliff he built a "study" in the woods—an island in the middle of a flowing spring reached by means of rustic bridges.

The doctor often came here to study and meditate. After his death, some well-meaning islander fenced off the "study" as a memorial to the doctor, but it soon became overgrown with tall grass and shrubbery. The fence not only kept people out, but it also barred deer which had kept the area browsed clean. Today you can't tell Dr. Protar's "study" from the surrounding woods.

ONE OF the historic landmarks on island is the log home of Dr. Protar, the Russian nobleman who fled the Czar and found asylum on Beaver Island. His later years were spent attending to the islanders aches and pains.

ON BEAVER ISLAND
THE FIRST STOP IS...
THE
SHAMROCK
"WHERE ALL FRIENDS MEET"
Serving the Finest in Liquors
ARCHIE LA FRENIERE
Your Host

KILLARNEY INN
ST. JAMES, MICHIGAN
LOOKING FOR GOOD HOME COOKED FOOD. . .STOP AT THE KILLARNEY INN.
*
Home Baked Bread
Serving 6:30 a.m. to 8 p.m.
GRACE COLE, OWNER

Ferry Makes 2 Trips a Day

Through Sept. 5 the motor ship Beaver Islander will make two round trips a day from Charlevoix to St. James.

The boat leaves the island at 7 a.m., and 2:45 p.m. daily, arriving in Charlevoix at 9:15 a.m. and 5 p.m.

Return trips leave Charlevoix at 10 a.m. and 5:30 p.m., arriving in St. James at 12:15 p.m. and 7:45 p.m.

In Charlevoix, the Beaver Islander berths at the city dock on Round Lake.

If We Don't Have It, You Don't Need It!

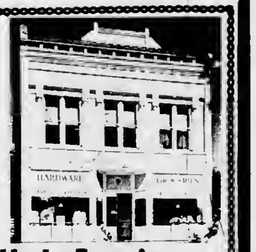

Vernon H. LaFreniere

GENERAL MERCHANDISE

Beer, Wine and Package Liquor
Groceries, Souvenirs
Phone 448-5000 Beaver Island

THE BEAVER ISLANDER

New Modern Motor Ship to Beaver Island

LOUNGE ROOM:

A CRUISE on the Beaver Islander to St. James on Beaver Island most certainly will be one of the long-remembered events of your vacation. An experienced, courteous crew to serve and assure you an enjoyable trip. We suggest you take your car for motor trips to enable you to fully enjoy the scenic splendor and reach historic points of this delightful vacation land.

JULY, AUGUST, THRU SEPT. 7TH.
Two Trips Daily
Leave Beaver Island 7:00 A.M.
Arrive Charlevoix 9:15 A.M.
Leave Charlevoix 10:00 A.M.
Arrive Beaver Island 12:15 P.M.
Leave Beaver Island 2:45 P.M.
Arrive Charlevoix 5:00 P.M.
Leave Charlevoix 5:30 P.M.
Arrive Beaver Island 7:45 P.M.

SEPT. 7TH THRU OCTOBER
NO BOAT TUESDAYS
SUNDAYS
Leave Beaver Island 2:00 P.M.
Leave Charlevoix 4:30 P.M.
NOVEMBER—Daily except Sunday
Leave Beaver Island 9:00 A.M.
Leave Charlevoix 12:30 P.M.
DECEMBER—Monday, Wednesday and Friday only.
Leave Beaver Island 9:00 A.M.
Leave Charlevoix 12:30 P.M.

For Information or Reservations Contact:

BEAVER ISLAND BOAT COMPANY

City Dock - Charlevoix, Michigan Phone LI 7-2311
James W. Gallagher Manager * Lawrence McDonough, Captain

Beaver Beckons Wanderers

One of the world's most unique vacation retreats is Beaver Island, 32 miles out into Lake Michigan off the Charlevoix harbor.

Here are historical sights dating back more than a century, water sports of all kinds, fine accommodations and mile upon mile of scenic beauty for relaxation or recreation.

Known as "America's Emerald Isle," Beaver Island, 14 miles long and six miles wide, is the largest and most extensively developed island in a group of 13.

The new motor ship Beaver Islander, and airplanes operated from the Charlevoix and Harbor Springs airports, carry visitors to St. James, only community on the island. During the summer the ferry makes two round trips daily and planes leave at the convenience of passengers.

Many visitors take their cars to the island; others leave them on the mainland. Taxi service and car rentals are available on the island. The island also has an airport, scene of one of the nation's largest Dawn Patrol meetings the first Sunday in October, with two runways, the longest 3,500 feet and many guests make the 15-minute air hop from the mainland in private planes. Still others come by privately-owned boats and use the island's improved dock and marina facilities in a fine natural harbor.

Settled first in the early 1840's by a colony of Mormons under leadership of James Jesse Strang, who was enthroned as the only king ever to rule within the United States, Beaver Island was taken over 100 years ago by a hardy band of Irish fishermen after fall of the Mormon empire with the assassination of Strang.

Traditional celebrations at St. James annually include the homecoming in August -- a full day and evening of gala events that provide entertainment for visitors -- and St. Patrick's day, when a full program of revelry in true Irish custom attracts a great throng of visitors.

All activities and interests on the island are focused at St. James. A hotel, one of West Michigan's fine resort lodges; several cottage colony resorts, rental cottages, an excellent state camp site, tourist courts, motels and unique stores provide guest accommodations for any size vacation budget.

On the island are seven inland lakes, three of them providing good fishing for game and panfish. The run of perch at St. James bay each spring and fall is rated among the finest in the Great Lakes.

BEAVER HEAD light is one of the landmarks at the southern tip of the island. Light is serviced by Coast Guard personnel stationed on the island.

Exceptionally good smallmouth bass and pike fishing in the bays of nearby Garden Island also attract fishermen by motor launch from St. James harbor.

The island's Lake Geneserath has a public fishing site and boat launching area.

The 54 square miles of land on the island is virtually one forest, providing game cover that assures excellent fall hunting for grouse, rabbits, squirrels, ducks, geese and deer. The deer herd has been increasing steadily in recent grouse and deer. Turkeys were recently introduced on the island group.

St. James has a new modern medical center directed by a resident doctor. A resident Franciscan priest holds daily masses at the Catholic church and services are conducted during the summer in an Episcopal mission church.

The island has 75 miles of improved highways, enabling motorists to drive over good roads to all parts of the island. On St. James bay is a spacious municipal beach and playground equipment for children. At a half dozen other points on the island and at the resorts, there are other bathing beaches.

Other activities include horseback riding, miniature golf, hiking, tennis, and shuffleboard.

Among the places of interest are the two lighthouses and the United States Coast Guard station. Most interesting of the lights is Beaver Head at the south tip of the island, erected in 1853 and still in service, the third oldest on the Great Lakes.

Historic landmarks are numerous. There are the old print shop and approximately 20 other buildings of the Mormon era. A museum, with hundreds of items from earlier days, has just been opened in King Strang's original home. The tomb of Dr. Fedore Protar, a Russian count exiled by the czar for freeing his serfs, is the symbol of another era on the island, when Protar doctored the residents free.

In late summer and fall when hay fever suffers seek relief, Beaver Island, which has virtually no pollen in the air, is an ideal haven.

Disliked Smoking

King James I of England was an unremitting opponent of smoking and once wrote, anonymously, "A custom loathsome to the eye, hateful to the nose, harmful to the brain, dangerous to the lungs and, in the black, stinking fume thereof, nearest resembling the horrible Stygian smoke of the pit that is bottomless."

Blight Caused Migration

The great Irish famine of the 19th century was caused by a blight to the potato crop. Between two and three million people died and many others emigrated to the United States, according to the Encyclopaedia Britannica.

· FLIGHT INSTRUCTION
· CHARTER SERVICE
· AMBULANCE SERVICE
· PLANE RENTAL
· PIPER SALES
· SIGHT SEEING RIDES
· TWIN ENGINE SERVICE

PHILLIPS
FLYING SERVICE

Harbor Springs Airport
Harbor Springs Road
Phone DI 7-8225 or DI 7-8335

McDONOUGH'S
-ST. JAMES-
BEAVER ISLAND

CHOICE, FRESH MEAT
You've Never Tasted Beef Better than the Beef We Sell!

*Complete Line of Groceries
*Garden Fresh Produce
*Frozen Foods
*Beer and Wine

Your One-Stop Shopping Center

Member SPARTAN STORES

The BEAVER LODGE

Host to the Island Traveler
St. James (Beaver Island) Mich.
Reservations Phone 448-5191

Dining: Unexcelled food has always been part of the Beaver Lodge reputation. At your request we will gladly pack a picnic lunch to start you off for a day of hiking or an adventure of island exploring.

Cocktails: The modern, all glass fronted cocktail lounge affords many hours of evening enjoyment. The setting sun, silhouetted between the surrounding islands, is a scene you will carry with you long after you have left the Emerald Isle.

Lodging: American plan accommodations include three meals daily and modern spacious rooms, each with private bath. Home cooked food is served in the dining room where you may dress as you please.

Golfing: An exciting golf course located in the midst of nature's birch and pine trees, over-looking Lake Michigan, provides a challenge for duffer to pro. The constant maintenance and repair assure the finest golfing in Northern Michigan.

CARL BABER, MANAGER
"Mat" Mellville, Golf Pro

· STEAKS
· SEAFOOD
· NATIVE WHITE FISH
· COCKTAILS
· FINE WINES
· DRAUGHT BEER

HOURS: Noon to 4 p.m. Luncheon
6 p.m. to 10 p.m. Dinner
Sunday-2 p.m. to 5:30 p.m.
Sunday Smorgasbord 6 p.m. to 10 p.m.

You're Always Welcome....
On Americas "Emerald Isle"

CIRCLE M LODGE
Your Hosts
Jack & Eileen Martin
Reservations Appreciated
Phone 448-5968
St. James, Michigan

Welcome to Beaver Island

Come In For Your Favorite Beverage.

*Beer
*Wine
*Liquor

BEACHCOMBER BAR

St. James Beaver Island
Phone 448-9131

Play-A Tonic for All Ages

Summer is an excellent time to remind ourselves that the ancient saying, "All work and no play..." is still very sound advice.

Everyone knows that recreation is important, but all too often we become so busy with work and home duties that we forget to play.

Every parent knows how important play is to the young child. Through play, he gains physical strength, develops physical skills, and establishes warm relationships with his parents, brothers and sisters, according to the magazine "Today's Health".

• • •

BUT THE values of play and recreation are not restricted to the young. All ages need relief from boredom, relaxation from tensions and the self-fulfillment found in recreation.

Recreation is not all physical activity. Recreation may range from active physical pursuit to quiet activities, such as reading. It may bring excitement or relaxation. It includes both solitary activities and those with groups. It may range from cultural and educational pursuits to trivialities.

• • •

MANY AGENCIES--governmental, voluntary, and religious--offer recreation programs. Many of these are fine, but the home still remains the most important center, not only for recreation itself, but also for developing lifelong recreation interests, skills and tastes.

COSTLY DELIVERY—$600,000 annually could be saved by the Post Office if a single money order or Treasury check were prepared daily or weekly for each shipper having multiple C.O.D. collections. Postmasters are now required to pay each shipper for each transaction, according to the General Accounting Office.

Among small cities, Charlevoix has one of the most comprehensive recreation programs in the state.

The possibilities for home and family recreation, combined with the neighborhood parks and other play-centers, are almost unlimited. Each family will have its own special tastes. Some of the drawing, photography, home improvement projects, gardening and many others. The backyard can accommodate equipment for all sorts of games and sports.

• • •

LEISURE activities are powerful forces in the home. They can cement family ties, create wholesome attitudes, and foster understanding among members of the family. Many an avocational interest has turned into a career.

Summer is a good time for American families to take stock of their approaches to play and recreation. Some things can be done by the family as a group; others by family members as individuals. This month might be the time when Father and Mother can ask themselves: Do we play enough in our family? Are we becoming too busy to do some of the things we enjoy doing?

The time may be ripe to add a new dimension to your family life through increased participation in recreation activities as a unit.

LOCATED on the north shore of Lake Charlevoix, the community of Horton Bay was one of the favorite haunts of the late Ernest Hemingway. One of his earliest successful short stories, "Up in Michigan," takes place near Horton Bay.

My Neighbors

Refrigerator Cookies

Now's the time to put in a supply of rolls or cooky dough in the refrigerator. They can be sliced and baked with no notice and served with frosted beverages, fruit or alone just as a snack.

Use lard as the fat of your choice when making this type of cooky so it will be "short" and tender. Lard has the greatest shortening power of any fat. Since it also 97 per cent digestible, lard is also a smart choice for any food item which is as popular for eating as cookies!

Each Evening featuring

AL ANDERSON
AT OUR
PIANO BAR

"A one man show for your listening dining and dancing enjoyment." On Tuesday, Friday and Saturday evening Wayne Belding joins Al for-

WAYNE and AL
and their
"BIG SOUND"

FAMILY STYLE
SHRIMP
DINNERS

All you can eat-
Golden Brown Deep Fried
and Boiled Jumbo Shrimp

EVERY TUESDAY and FRIDAY NIGHT
also our Famous Fried Chicken

Complete Dinner Menu
Every Night Except Tuesday and Friday

Select Your Favorite Wines and Cocktails From Our Refreshing Beverage Menu.

The ARGONNE
*Phone LI 7-9331
*Boyne City Road
Charlevoix The Beautiful
Northern Michigan's Finest Supper Club

Holiday House

3 Dining Rooms – Cocktail Lounge
Prime Rib - Live Lobster
Air Conditioning – Ample Parking
Petoskey DI 7-8383
Located In The Motel District

PARK SIDE
DINING ROOM
Over Looking Charlevoix's Yacht Harbor

A DINING EXPERIENCE -
OUR FAMOUS
PRIME RIBS
Of Delicious Beef
Home Made Rolls
Baked Idaho
Garden Salad
$3.50

Delicious Home Made PASTERIES

- PLUS -
An Appetizing Menu For
BREAKFAST —LUNCH—DINNER

CAMPERS DELIGHT in the cool breezes, clean water and good fishing of Young State Park near Boyne City. The community boasts excellent fishing, boating and services for summer visitors.

Boyne Area

Boyne City, at the eastern end of Lake Charlevoix, is the largest city of Charlevoix county and focal point of another important vacation area and shopping center for resort colonies along the shores of Lake Charlevoix and Walloon lake.

Boyne City attracts visitors throughout the year, due to the variety of facilities and vacation activities that are available. In the spring fishermen throng to Boyne City to dip smelt from the streams in the area during the spawning run. The city also is a popular destination with mushroom hunters and holds a Mushroom Contest in May.

Throughout the summer Lake Charlevoix, Young State Park and the exceptional choice of fine resort and boating accommodations lure vacation guests, followed in the fall by the army of small game, waterfowl, bird and deer hunters who headquarter here.

Center of a vast winter sports region, Boyne City entertains vacation guests throughout the winter. Ice fishing .. Smeltania, a community of ice fishing shanties off the city's main street on Lake Charlevoix, and two winter sports centers, Avalanche in Boyne City and Boyne Mountain Lodge at Boyne Falls only six miles to the east, provide the incentive for the influx of winter visitors.

Boyne City has seven city parks, trailer park, four marinas for docking of pleasure boats, tennis and shuffleboard courts and playground equipment maintained for use of summer visitors.

Boat visitors, arriving via Lake Charlevoix, will find a new steel bulkhead dock with modern accommodations for craft up to 60 feet.

Just north of the city on Lake Charlevoix is Young State Park, complete with a spacious bathing beach, picnic facilities and camping sites throughout the 563-acre tract. West of the city on a highway that follows the shoreline of Lake Charlevoix, is Ye Olde Nyne Holles, a golf course.

A helpful chamber of commerce at Boyne City assists visitors in obtaining accommodations or furnishing information about the area.

North of Boyne City six miles via highway M-75 is Walloon Lake, one of West Michigan's popular resort developments, complete with a wide variety of resorts, both American and European plan; resort hotels, rental cottages and luxurious summer homes, many of them for rent.

Library Is Open to City Visitors

The well - stocked Charlevoix Library stands ready to be of service to visitors as well as year 'round city residents.

Located at the intersection of Clinton and State Streets, the library was built in 1909 with a grant from the Carnegie Foundation.

Hours are 10 a.m. until noon Monday, Wednesday and Friday and from 1:30 until 5 p.m. Mondays through Fridays.

• • •

A NEW LIBRARY is now under construction on Clinton Street between Bridge and State.

Designed by the Charlevoix architectural firm of Begrow and Brown, the new building will be ready for occupancy next spring.

The Mole Hole
Country Casuals
LARGEST COMPLETE SELECTION OF
Villagers
IN NORTHERN MICHIGAN
Cotton and Wool Dresses Suits
Sweaters and Shirts
209 Howard St. Petoskey

HEADQUARTERS
for
JOHNSON MOTORS, FIBERGLASS and ALUMINUM BOATS, CANOES, PONTOON BOATS, BAY VIEW SAILERS, LAWNBOY MOWERS, SKI BOAT RENTALS
MARGARET'S MARINA
JOHNSON SALES & SERVICE
Lake Charlevoix near Advance 582-7050 Boyne City

Boyne City Sportswear
Now having their big summer clearance
Shifts-Dresses-Suits-Slacks-Shorts
Knit Tops-Blouses-Swim Suits-Beach Cover Ups
Weather Coats-and-Knit Toppers.
Fall lines are arriving daily.
Back to school groups are fabulous
Open 9:30 to 5:30 -- Friday Night by Appointment
PH. 582-9141 108 WATER ST. BOYNE CITY

SHORTER'S GIFTS
301 E. LAKE ST., PETOSKEY (Open All Year) INDIAN RIVER (Branch-Seasonal)
KNIT 'N PURL
(In Petoskey Store)
Northern Michigan's Most Complete Knitting Shop
A full array of domestic and imported yarn
• Instruction Books
• Crewel & Stamped Goods
• Boye Needles & Accessories
• Knitting Bags - Needlepoint
FREE INSTRUCTIONS
DEERSKIN
Jackets - Gloves - Purses
Mittens - Moccasins
★ Petoskey Stones
★ Local Indian Craft
★ Toys - China - Jewelry
Short of Ideas? - Shop at Shorter's

Welcome to the Summit... for exceptional dining enjoyment
Boyne MOUNTAIN LODGE

Have dinner in our air-conditioned dining room. Enjoy watching a professional outdoor ice skating show and then an evening of dancing in the Snowflake cocktail lounge, music by the Boyne Mountain Trio.

Make Boyne Mountain Lodge your headquarters for your over-flow house guests. Accommodations for 425. Air conditioned through-out.

FOR RESERVATIONS CALL BOYNE FALLS 549-2441

Boat Overload Can Be Fatal

Overloading is one of the most common and dangerous boating violations.

Just because your boat has "room" for eight people, don't crowd them aboard. Check the boat's capacity plate to be sure of the number of passengers you can safely carry.

If your boat doesn't have a capacity plate (most newer boats do), check with your marine dealer or the manufacturer.

Sunlight reflected off small particles of matter in space produces the high noctilucent clouds that glow at night.

List Four Tips for Better Snaps

Four common errors account for thousands of ruined snapshots.

Before clicking the shutter this summer, run through these checks quickly: (1) Hold the camera steady; (2) Move in closer; (3) Be careful of background interference; and (4) Don't try and crowd too much into a single picture.

TEMPLE THEATRE
Wednesday thru Saturday Aug. 31-Sept. 1-2-3 at 7:05 & 9:20 p.m.
& SUNDAY MATINEE Sept. 4 at 2 p.m.
IVAN TORS presents "NAMU THE KILLER WHALE"
Adults $1 Children 50¢

Hollywood PETOSKEY
Wednesday thru Saturday Aug. 31-Sept. 1-2-3 at 7:05 & 9:20 p.m.
JOSEPH E. LEVINE presents "NEVADA SMITH"
COLOR • PANAVISION
A SOLAR PRODUCTION • A PARAMOUNT PICTURE
Adults $1 Children 50¢
Sunday Mat. 75¢ & 25¢

HANNA'S MUSIC
for all your musical needs
406 E. Lake, Phone DI 7-2826, Petoskey

NUB'S NOB Ski Lodge
Where The Fun Is
. . . In Summer Too
RIDING HORSES & PONIES
CHAIR LIFT RIDES — HEATED POOL
DINING — LODGING — COCKTAILS
TRAMPOLINE — TENNIS COURT
8 Miles North of Petoskey on Pleasant View Road
—PHONE 423—

The Friendly Village Shops

Kilwin's CANDY Kitchen
Horniman GIFT Shop
The HEN HOUSE BEAUTY SALON
Just Down The Walk From KILWIN'S BAKERY, PETOSKEY

CHARLEVOIX the Beautiful COURIER
Charlevoix Courier Corp.
111 Bridge Street, Charlevoix, Michigan—49720
Phone Liberty 7-6558
Published each Monday and Wednesday morning during July, August and the first week of September. Published weekly on Wednesday mornings the balance of the year. Second class postage paid at Charlevoix, Michigan.
Tom McDaniels . . General Manager
Bob Clack . . . . . Editor
Ruth Ann Miller . . Area News Editor
Hilda Gibson . . Classified AD-visor
SUBSCRIPTION RATES

	In County	Elsewhere
One year	$5.00	$6.50
6 months	3.00	4.00
3 months	2.25	3.25

ALL SUBSCRIPTIONS MUST BE PAID IN ADVANCE
Member of The Michigan Press Association.
Affiliate Member National Newspaper Association.
National Advertising Representative
Michigan Newspapers, Inc. 257 East Michigan Ave., East Lansing, Michigan

Welcome To— KELLOGG STUDIO
825 Charlevoix Ave Petoskey
Here you can see and purchase works by one of America's Artist Craftsmen.
STANLEY KELLOGG SCULPTOR
Open every day 8 A.M. to 9 P.M. Except Sunday

FRESH, HOMEMADE PIZZA
MADE TO ORDER
Buddy's Menu
• Pepperoni • Onion
• Sausage • Mushroom
• Ham • Shrimp
• Kosher Salami • Olives
• Green Peppers • Cheese
Buddy's PIZZA
307 Bridge St., Charlevoix
Open Every Day at 4 p.m.

Juilleret's COFFEE CUP
AIR CONDITIONED
*BREAKFAST *LUNCH *DINNER
-Featuring-
White Fish - Trout - Panfried Perch
SOUTH BRIDGE ST. OPEN 6 A.M.

A DINING EXPERIENCE!
The NAUTICAL
IN CHARLEVOIX
Open for the Season
ALL HOME COOKED FOOD
Fish Dinners At Their Very Best
Lake Trout and White Fish
YOUR HOSTESS, HULDAH CROSS
Belvedere Ave. LI 7-2209

Our Curious Cats are always Finding new ways to improve Your home comfort.
If you have a special need... call on our CURIOUS CATS.
*HEATING *APPLIANCES
*COOLING *WATER CONDITIONERS
*BOTTLE AND BULK GAS
PETGAS DISTRIBUTING CO.

Petoskey	DI 7-8131	Indian River	AD 8-7301
Boyne City	JU 2-6271	Bellaire	JE 3-4100

HOAG & SON
SPRINGPORT, MICHIGAN
FILE

Area Schools Kick Off Football Practice

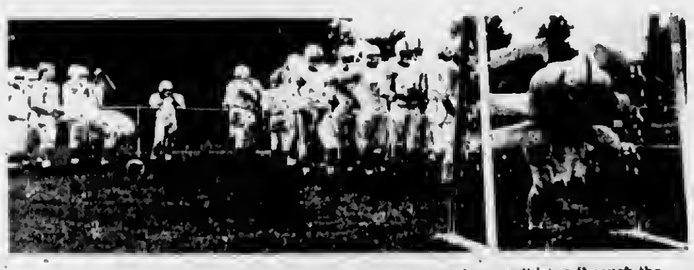

VARSITY COACH "Shorty" Smith puts the East Jordan team candidates through the "Blaster", in the second day of practice. Several more boys are expected to report for practice in addition to the 38 who were on hand for the first session. Seven lettermen returned to the squad this year.

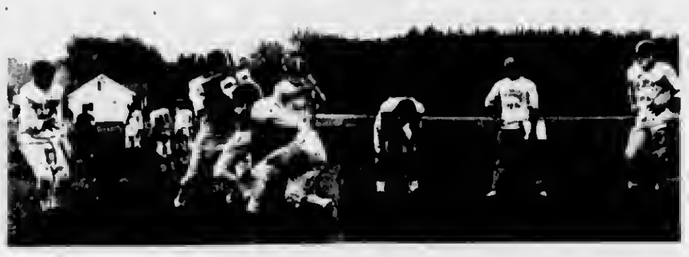

ELLSWORTH Coach Bob Lewis wastes no time in getting the Lancers into shape for their September 16th date at Central Lake. Twenty-five boys reported for the first practice to compete for a spot on the eight man Ellsworth squad.

NINETY-THREE Charlevoix High School boys turned out for the first day of practice, considerably more than the number who signed up last year. Although equipment was handed out last week, Coach Don Carey had the boys work out in shorts and helmets Monday, one of the hottest days of August.

CHARLEVOIX the Beautiful COURIER
CHARLEVOIX COUNTY'S LARGEST NEWSPAPER

Vol. 69 No. 41 12 Pages | Charlevoix, Michigan 49720 Wednesday, August 31, 1966 | 15¢ a copy | In county $5 a ye

BRUCE LIVINGSTON has cashed in on some of the good advice on golf his father, Robert, has given him over the years. Both won trophies in the summer's city-wide tourney.

Father and Son

Bankers Cash In on Golf Trophies

CHARLEVOIX -- A father-and-son team capiured three of the ten trophies offered in the annual Men's Golf Tournament at the Charlevoix Golf Club.

They are Bob Livingston, cashier at the Charlevoix State Savings Bank, and his son Bruce, 17, who has worked at the bank this summer as a teller.

The senior Livingston took the Championship Flight, defeating Bob Wallace 4 to 3. Livingston also won the Championship flight in 1963 and 1964.

* * *

BRUCE not only won the First Flight, but also a special flight for 17 and 18-year-olds.

In the First Flight, Bruce defeated Ken Cellner, 1 up, and in the junior league flight he defeated Bill Gengle, 6 to 4.

Young Livingston, who has been playing golf "seriously" about three years, admittedly has acquired some helpful advice from his father.

* * *

OTHER champions in this year's tourney were Bill VanLoo, who defeated Del Terrill, 1 up, in the Second Flight and Art Krulik who out-shot Glen Taylor, 4 to 2, in the Third Flight.

Other winners were: Fourth Flight, Bob Koteles over Jim Alger, 3-2, Fifth Flight, Jerry Burke over Jim Lewis, 5-4; 15 and 16 - year - olds, Gary Beitel over Paul Fiedorek, 5-4; and 14 years and under, Tom Anderson over Stewart Coleman, 5-4.

The Sixth Flight, between Tom Acton and Don Kowbel, is still to be decided.

Art Cleaners Changes Hands

CHARLEVOIX -- Art Dry Cleaners on Antrim St. has been leased to Don Brown and Claire C. Martin of Charlevoix. The new proprietors will take over Aug. 27, with no interruption in business.

The former proprietors, Art and Bernice Wexstaff, are retiring after 32 years in the cleaning business. They will continue to live in the apartment above the shop.

Under the new management, dry cleaning will be handled by Martin and pressing by Brown. Mrs. Niley Louiselle will continue to wait on customers.

The new owners hope in time to establish a three or four day flat linen service for Charlevoix.

* * *

RETIREMENT promises to be active for the Wexstaffs. Mrs. Wexstaff is northern Michigan representative for the Joan Jewett Career School in Lansing which specializes in training girls for modeling, secretarial and airline work. She also will continue to write for the Michigan Beverage

Continued on page 12

Early Deadline

Because of the Labor Day holiday, the deadline for all news items, locals and advertisements this week will be 5 p.m. Friday, Sept. 2.

VanLoo to Appeal Council Decision to Circuit Court

CHARLEVOIX -- Jack VanLoo says he has definitely decided to appeal to the Charlevoix County Circuit Court a decision by the City Council that a two - section prefabricated home he planned to locate on May Street is a house trailer.

VanLoo says he hopes for an early decision by the court so he and his brother, Roxy, can go ahead with an eight-home development on a two and one-half acre site on the west side of May Street near Stover Rd.

If the court denies his petition, he says he will move his trailer sales outlet on U. S. 31 North to the May Street site. "I have to make some use of the land," he told the Courier Tuesday.

* * *

THE DWELLING units VanLoo plans to put on the site are prefabricated by Guerdon Industries, Inc., of Mariette and are equipped with wheels for the trip to the buyer's lot. There, two units are placed back to back on a permanent foundation and bolted together.

VanLoo was granted a permit to build a pre-fabricated home on the site, but City Superintendent James Taylor withdrew the permit when he saw the type of construction.

* * *

NEIGHBORS in the area complained that trailers were being moved in violation of C-2 zoning. Several of them attended the last Council meeting to complain, but a decision on the matter was postponed until the Council had a chance to sound out the Regional Planning Commission on the problem at a joint meeting Aug. 24.

The Planning Commission did not come up with a recommendation one way or the other, but Everett Thompson, representing the firm of Williams and Weeks, said the property is not a choice residential site since it lies in the path of the City Airport's main east-west runway.

* * *

COMMISSION member Dan Gonett mentioned a proposed subdivision ordinance which the Commission has been studying which would not permit such developments unless paving, water and sewers are installed first.

Later at a special Council meeting, aldermen voted four to one to deny VanLoo a building permit on grounds such a building is in violation of C-2 zoning. Alderman Bob Gill opposed the motion, and Alderman Bob Neff was absent.

WOMENS CHAMPIONS --- Front row from left Mrs. Ron Grunch, Sherry Holborn, Shirley Piersall, Jane Norton, Donna Staley. Back row, Coach Bill Lusk, Georgia Lusk, Myrna Boss, Nancy Novak, Marilyn Novak, and Manager Max Novak. Missing: Pat Scheck.

IGA Girls Claim Title

CHARLEVOIX - Women's league champions, Edwards IGA, has been designated host team in the upcoming State Class D finals to be held at Traverse City this weekend.

Their first game in the double elimination tournament is set for Friday at 7 p.m. against Baldwin.

The local girls in their new crimson and white uniforms primed for the tournament with a double header last Saturday night when they defeated two of the top teams in the local league, beating Al's Texaco in extra innings 15-10 and Paul-Reed 11-3.

Manager Max Novak has three pitchers on the roster Myrna Boss, Sue Crain, and Connie Smith. Novak indicated that he probably would start Myrna Boss, but that in double elimination tournament all three pitchers could see considerable action.

Last year the team won regional and district playoffs but was defeated by Owosso in the state finals.

BOSS FAMILY and exchange student. From left, Kay, 17; Kathy, 15; Dale Jr., 10; Jimmy, 8; Pammy, 5; Diane, 12; Sharon, 14; and exchange student Hannelore Muller, 17.

Bosses Welcome Fraulein

CHARLEVOIX -- An exchange student from Katlenburg, Germany, has joined the Dale Boss family at North Point for the 1966-67 school year, making it an even ten now living at The Gay Chalet.

She is Hannelore Muller, an attractive brunette who arrived at Detroit's Metropolitan Airport from Europe Aug. 22. The Bosses met her, and already she is "one of the family." In addition to their own five children, the Bosses have two foster daughters.

Hannelore (who prefers to be called Hanna, with both a's soft) will enroll as a senior at Charlevoix High School this year. When she returns to Germany she will complete Grade 13, before entering a university. Eventually she plans to teach.

* * *

HANNA'S home is in a small town about seven miles from Wolfsburg where Volkswagen automobiles are made. Her father, Heinrich, is a civilian administrative official working for the Germany Army. She has two sisters, Rose Margrit, 13, and Heidemarie, 16, who was an exchange student two years ago at McBain, Mich.

Hanna says her father wants his daughters to visit America to learn about the American way of life.

As a newcomer, Hanna already has fallen in love with Charlevoix's lakes and outdoor life.

Area Grid Schedules Posted

Grid awards at Charlevoix, East Jordan and Ellsworth already are working out in preparation for their first games Sept. 16.

Ellsworth will play at Central Lake, East Jordan will meet Kalkaska at home and Charlevoix will meet Rogers City at home.

This week, all boys going out for football have had physical examinations and received their equipment.

Following is the complete East Jordan schedule for the year. Charlevoix's schedule appeared last week.

EAST JORDAN
Sept. 16, Kalkaska, home
Sept. 23, Pellston, away
Sept. 30, Boyne City, home
Oct. 7, Gaylord, away
Oct. 14, Mancelona, home
Oct. 21, Harbor Springs, home
Oct. 28, Charlevoix, away
Nov. 4, Grayling, away

ELLSWORTH
Sept. 16, Central Lake, away
Sept. 13, Mackinaw City, home
Sept. 30, Bellaire, away
Oct. 7, Mackinaw City, away (1:30 p.m.)
Oct. 14, Bellaire, home
Oct. 21, Central Lake, home

Boy, 4, Drowns at Ironton Dock

A four-year-old Ironton boy drowned Tuesday afternoon when he fell off a dock at Scott's Marina while fishing.

The victim was Eric Rotunno, son of Mr. and Mrs. Robert Rotunno, who live in an apartment above the Ironton laundry.

The boy had his lunch and went down the hill to the dock about 1:30. At 2 p.m. his parents began looking for him to take him shopping in Petoskey.

The body was discovered about 4 o'clock by marina operator Mearle Scott.

Continued on page 12

Recovery, Inc., Meets at East Jordan

Self-Help Therapy Calms Nerves

EAST JORDAN--Recovery, Inc., is a self-help organization for former mental patients and others who are chronically nervous.

The East Jordan group was started in 1955 by Mrs. Albert Giacomelli. She suffered intense nervous symptoms and was introduced to Recovery by a friend.

Since there was no group meeting at the time in northern Michigan, Mrs. Giacomelli read a book on Recovery by Dr. Abraham Low, the program's founder, and founded the local chapter.

East Jordan is one of the few rural areas in the country to support a Recovery program.

* * *

RECOVERY meetings are informal and only first names are used. Last names are disclosed only if a person so desires.

At meetings, members discuss their symptoms and tell what they do to combat them. When unusual problems arise, there is always Dr. Low's book to refer to for additional advice and information.

The main problem for most people seems to be determining the cause of their nervousness, whether it's an ungrounded fear or an angry temper. Once the cause is determined, Recovery methods are applied. Therapy may consist of conscientiously slowing down muscle movements, or a concerted effort to relax.

Most Recovery members are encouraged to try to be "average" rather than "exceptional" in their goals and accomplishments, since striving for excellence is often the cause of undue nervousness.

* * *

PEOPLE from all walks of life attend the meetings: housewives, professionals, laborers, truck drivers, factory workers. Most of those attending are referred to Recovery by doctors who find no physical misfunction at fault for their illnesses.

Anyone is welcome to attend Recovery meetings without a doctor's recommendation, but it is suggested that all members have thorough physical examinations once a year.

Recovery, Inc., does not offer "diagnosis, treatment, advice or counseling." It is made clear that the leader is not a physician or expert in the field, but is there only to demonstrate Recovery methods. It is a group process.

Members are given the telephone number of a senior Recovery member who can be called any time help is needed in applying Recovery methods.

* * *

RECOVERY, Inc. was started in Chicago in 1937 by Dr. Low to prevent relapses in former mental patients and chronic nervousness in others. Dr. Low was psychiatric director at the University of Illinois as well as accociate professor of psychiatry and neurology at the University of Illinois Medical School. He saw a need for self-help among his patients.

FROM CHICAGO, the Recovery movement has spread to 27 states and Canada. Michigan's first chapter was started in 1947, and until 1953 there was only one unit. Since then the movement has spread to all parts of the state.

There presently is a bill before the 89th Congress to make Recovery, Inc., a national corporation with a national Charter. Although Recovery already is national in scope, it still operates under the laws of the various states.

Recovery meetings are held every Monday night at 8 p.m. at the Presbyterian Hall in East Jordan. Anyone with a tension problem is welcome to attend.

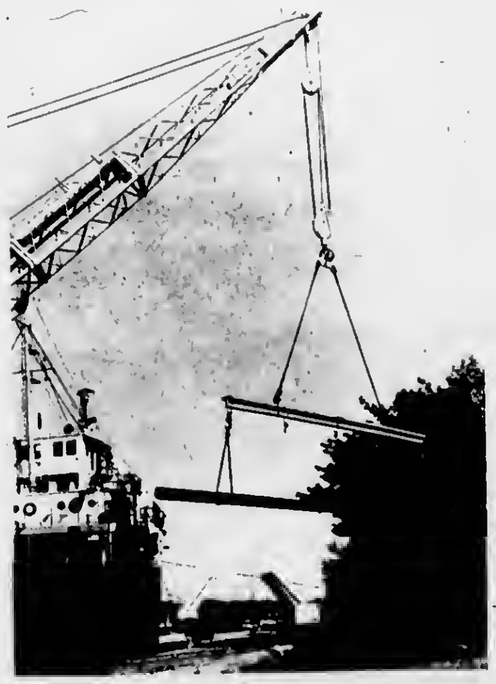

THE FREIGHTER William H. Donner docked in Pine River Channel Aug. 29 to unload sheet piling for the Corps of Engineers. The channel will be widened and straightened.

Norwood

Mrs. Stanley Lord
Phone LI 7-2185

Mr. and Mrs. Richard Brenner and sons and Mrs. Glenn Brenner returned to their home in Hammond, Ind., Sunday after spending a week with Mr. and Mrs. Milton Richardson. Mr. and Mrs. Jack McCall of Traverse City also spent the weekend at the Richardson's.

Mrs. A. Hansen and son returned to their home in Marinette Sunday after spending 10 days with Mr. and Mrs. Doyle Richardson and family.

Mr. and Mrs. Geo. Whitley called on Mr. and Mrs. Fred Hull Sunday afternoon.

* * *

Mr. and Mrs. Al Tennent of Detroit are spending a week at their home here.

Mr. and Mrs. George Anderson and family of Lansing are visiting Mr. and Mrs. Clyde Warner and other relatives for a few days.

* * *

Mr. and Mrs. Rodney Richardson and daughter visited in Grand Rapids over the weekend with Mr. and Mrs. Charles Skully and family and Mr. and Mrs. Jerry Herrington and family.

* * *

Mr. and Mrs. Rodger Lockwood and sons of Flint spent the weekend with his parents, Mr. and Mrs. Carl Lockwood.

Mr. and Mrs. Harold Totten, Miss Ethel Clemens and Mrs. Garfield Van Dusen were Thursday lunch guests of Mr. and Mrs. William Alward.

Mr. and Mrs. Howard Sommerville of East Jordan and Mr. and Mrs. Bruce Adgen and sons of Gaylord were Thursday evening dinner guests of Mr. and Mrs. Rodney Richardson and daughter.

* * *

Mrs. Helen Nicholsen of Ann Arbor is visiting Mr. and Mrs. George Light Sr.

* * *

Mr. and Mrs. Fred Hull and Mr. and Mrs. Robert Holecheck were in Houghton Lake Thursday where they attended the funeral of La Vern Whitley. Mr. Whitley passed away at Grayling Hospital Aug. 15 after a short illness.

* * *

Eber Jolliffe of Grand Rapids was a Saturday evening dinner guest of his sister and brother-in-law, Mr. and Mrs. Raymond Stafford.

PALACE
NOW PLACE OF CHARLEVOIX, THE BEAUTIFUL
TELEPHONE 547-9761
WEDNESDAY-SATURDAY
Aug. 31 to Sept. 3
WALT DISNEY'S
LT. ROBIN CRUSOE U.S.N. Technicolor
Features at 7:15 and 9:55
Also Disney Featurette:
"RUN, APPALOOSA, RUN!"
Shown Only Once at 9:05
Sun-Mon-Tues
September 4-5-6
Sharma Lisi Assault Queen
TECHNICOLOR A PARAMOUNT PICTURE
Wed. Thru Sat.
September 7 thru 10
Cecil B. DeMille's The Ten Commandments
VistaVision Technicolor
Only one showing each evening
7:45 p.m. Show is out about 10:30 p.m.
ADULTS $1 - CHILDREN 50¢

CHARLEVOIX the Beautiful COURIER

Charlevoix Courier Corp.
111 Bridge Street, Charlevoix, Michigan—49720
Phone Liberty 7-6558

Published each Monday and Wednesday morning during July, August and the first week of September. Published weekly on Wednesday mornings the balance of the year. Second class postage paid at Charlevoix, Michigan.

- DEADLINES -
News . . . noon the day it happens
Advertising . . . 3 p.m. Monday

Tom McDaniels . . . General Manager
Bob Clack . . . . . Editor
Ruth Ann Miller . . Area News Editor
Hilda Gibson . . Classified AD-visor

SUBSCRIPTION RATES

	In County	Elsewhere
One year	$5.00	$6.50
6 months	3.00	4.00
3 months	2.25	3.25

ALL SUBSCRIPTIONS MUST BE PAID IN ADVANCE
Member of The Michigan Press Association
Affiliate Member National Newspaper Association.
National Advertising Representative
Michigan Newspapers, Inc. 257 East Michigan Ave., East Lansing, Michigan

PAMPER, the Earl Youngs' standard poodle, didn't know which way to turn when fire broke out in the roof of the Weathervane Inn Aug. 22. She sought refuge in this window recess and waited for her master.

Grandvue News

Mrs. Nellie Goodman of Boyne City was admitted on Aug. 3; Mrs. Belle Wright of East Jordan was admitted on Aug. 5 and Mrs. Catherine McSawby of Charlevoix was admitted on Aug. 9.

Mrs. Helen Cellner was transferred to Charlevoix Hospital on Aug. 5; Mrs. Mabel Lucas of Boyne City expired on Aug. 3; Mrs. Roy Scott of Boyne City expired on Aug. 4; Mr. Ruben Pearl of Charlevoix expired on Aug. 6 and Mrs. Grace Parsons of Charlevoix expired on Aug. 16.

Mrs. Florence Vander-Woude, R. N., of the Department of Public Health, Lansing and Mrs. Hooper of Charlevoix held a meeting of area Registered Nurses here at the Facility on Aug. 9 and on the 10th gave a talk and showed a film to our employees.

The Charlevoix County Welfare Commission held their regular monthly board meeting July 20. Rev. Geo. Majors, Mrs. Roy Scott, Mr. George Hutchinson and Mrs. Hilda Hartlip attended.

Members of the Boyne City Methodist Church held a birthday party for our patients having their birthdays in July and August; Mrs. Mabel Cummings, Emma Noble, Florence Swaboda, Anna Aldachini, Julia Tiston, Mr. Peter Johnston, Bert Gillespie, and Albert Novotny. Ice Cream and cake were served and gifts presented to the patients.

Ministers in charge of recent Sunday evening services have been: Rev. W. Salveson of the East Jordan Lutheran Church, Rev. Oliver Davis of the Boyne City First Methodist Church, Rev. M. Krake of the East Jordan United Missionary Church.

Employes enjoying recent vacations are: Mrs. Virginia Uhlinger, Mrs. Myrtle Bricker, Mrs. Ella Tousley, Mrs. Lena Kortanek, Miss Ann Wasbo, Mrs. Kay Brisman, all of East Jordan, Mrs. Pearl Tousley of Boyne Falls, Mrs. Mary Leight of Central Lake and Mr. Sims Usher of Charlevoix.

Mrs. Martin Wicker is a member of the V. F. W. in Boyne City brought us some bibs, recently which she had made.

Laverne M. Whitley

Former resident, LaVerne M. Whitley, died Aug. 15 at Mercy Hospital in Grayling. Military rite was held Aug. 18 at St. John's Lutheran Church in Houghton Lake.

Mr. Whitley was born in Charlevoix in 1904. He recently retired from Buick in Flint after 40 years.

Surviving him are his wife, Myrtle; brother, Georgeof Charlevoix; two step-sisters, Nina Hull of Norwood, Irene Kramer of Tucson, Ariz; three step-brothers, Carl and Frank Halecheck of Detroit, Glen of Grand Rapids; and half brother Robert of Norwood.

Mrs. Laverne Heise left recently for Romulus where she joined Mrs. Willard Burd on a trip to Montreal and other Canadian points of interest. They plan to be gone two weeks.

TEMPLE THEATRE
Petoskey Michigan
Wednesday thru Saturday
Aug. 31-Sept. 1-2-3
at 7:05 & 9:20 p.m.
& SUNDAY MATINEE
Sept. 4 at 2 p.m.
IVAN TORS presents
"NAMU THE KILLER WHALE"
COLOR
Adults $1 Children 50¢

Hollywood
PETOSKEY
Wednesday thru Saturday
Aug. 31-Sept. 1-2-3
at 7:05 & 9:20 p.m.
JOSEPH E. LEVINE presents
"NEVADA SMITH"
COLOR - PANAVISION
A SOLAR PRODUCTION - A PARAMOUNT PICTURE
Adults $1 Children 50¢
Sunday Mat. 75¢ & 25¢

Ellsworth Students Will Return Sept. 1.

ELLSWORTH--School days are about th begin.

Superintendent Nelson Spoelman announces school will begin Sept. 1 with morning classes Thursday and Friday. No school will be held Labor Day, with classes resuming on Tuesday, Sept. 6. Kindergarten classes will be held in the afternoon from 1 to 3:45 p.m.

New to the staff this year are Mrs. Vera Ikens, Duane Sobeck and Mr. and Mrs. Robert Lewis.

Mrs. Ikens will teach Social Studies and Journalism. She is a graduate of the University of Michigan with a Master's Degree. She has been teaching in the Brighton area the past few years.

Sobeck will teach Business Education and be a assistant coach. He received his degree from Ferris State College this summer and is a native of Rogers City.

Mrs. Lewis will teach kindergarten in the afternoon and work with Junior High students in the morning. She recieved her degree from Central Michigan University and taught in the Wyoming Public Schools the past three years.

Lewis will teach Industrial Arts and be head coach. He attended Central Michigan University and the past two years taught at Big Rapids.

The returning teachers are Miss Theola Veenstra, 1st grade, Mrs. Dorothy Stoel, 2nd grade, Mrs. Donna Doudkin, 3rd, Mrs. Ruth Wallick, 4 and part of 5th grade, Mrs. Bernice Ruis, part of the 5th and the 6 grades are the elementary staff members.

High School teachers are Mr. Paul Bliss, Principal and Math; Mrs. James Nidy, Science and Math; Miss Nancy Raymer, English and Speech, Mrs. Vesta Thompson, English & Home Economics; and Physical Education and Miss Avis Dickerson, English and Library.

The following personnel will assist, Secretaries, Miss Marilyn Drenthand Mrs. Mary Yettaw, Custodian, Maynard Alward, Cooks, Mrs. Johanna Doctor and Mrs. Alice Ritsema.

The bus drivers will be Levi Donaldson, Rev. F. Gibbs, Grant Hastings and David Matchett. The hot lunch program will begin on Tuesday Sept. 6.

Educational Television will again be available to the elementary grades with classes for the higher grades in Modern Math, Art, Michigan Social Studies, Music and World Understanding. For the lower elementary grades classes in Art, Music and Science.

Board of education members are Henry Ruis, Pres; Arthur Drenth, Vice Pres, Douglas Way, Secretary, Arthur Ruis, Treasurer; Marvin Elzinga, Jack McPherson and William Armstrong, Trustee.

The September meeting of the P.T.A. will be devoted to supplying information on the proposed organization of Ellsworth, East Jordan & Central Lake school districts. Voting on this issue has been set for Oct. 3.

Talk of the Town

Mrs. Jean Gallagher left last week for Lake Worth, Fla., because of the serious illness of her father, John Zeitler Sr.

Mr. and Mrs. George LaBlance and Carl Skornia of Boyne City were in Grand Rapids recently as delegates to the State Democratic convention.

NORTHLAND
DRIVE IN THEATER
On US 31 Between Petoskey and Charlevoix
Tue.-Wed.-Thurs. Aug. 30,31 & Sept. 1
Cat Ballou
Lee Marvin, Jane Fonda
The Collector
Torence Stamp, Symantha Eggar.
Fri.-Sat. Sept. 2-3
Night of The Grizzly
Clint Walker, Martha Hyer, Keenan Wynn
The Outlaws Is Coming
The Three Stooges
Sun.-Mon. Sept. 4-5
Promise Her Anything
Leslie Caron, Warren Beatty.
Boeing Boeing
Jerry Lewis, Tony Curtis
Open Weekends
Gate opens Each night at 7 p.m.

PERK-UP WITH MILK!

Milk . . . the drink for the "movin' crowd" who want a cool, fresh-tasting energy booster that is fast and easy. Keep plenty of ice cold milk on hand!

Delivered to your door!

Pour Goodness by the Glassful... MILK

NORTHERN MICHIGAN MILK "HUB OF HEALTH"

Look for this Seal of Freshness on every carton of Maxbauers Milk

AT YOUR STORE...OR AT YOUR DOOR

Our Milk is Produced and Processed Locally
It's Better . . . Because It's Fresher

Maxbauer's Dairy
Charlevoix Phone LI 7-2441

Spectacular TIRE SALE

Limited Time! Big savings on our most popular tire!

PRICES SLASHED ON

Firestone
Deluxe Champions
The tire that's ORIGINAL EQUIPMENT on America's finest 1966 Cars

Sale priced as low as $18

6.00-13 tubeless blackwall
plus $1.38 Fed. excise tax; sales tax and trade-in tire with recappable cord body

Check our SALE PRICE on your size

SIZE*	Tubeless BLACKWALLS	Tubeless WHITEWALLS	Fed. Excise Tax
6.00-13	$18.00	$21.70	$1.38
6.50-13	19.90	23.05	1.56
7.35-14 (7.00-14) 7.35-15 (6.50-15)	21.95	25.45	1.86 1.84
7.75-14 (7.50-14) 7.75-15 (6.70-15)	23.20	26.90	1.88 1.91
8.25-14 (8.00-14) 8.15-15 (7.10-15)	25.45	29.50	2.09 2.16
8.55-14 (8.50-14) 8.45-15 (7.60-15)	27.95	32.35	2.35 2.32
8.85-14 (9.00-14) 8.85-15 (8.00-15)	31.10	36.05	2.66 2.70

All Prices Plus Tax and Trade-In Tire Off Your Car
*Size listed also replaces size shown in parentheses.

NO MONEY DOWN
Take months to pay

NATIONWIDE GUARANTEE
FULL LIFETIME GUARANTEE against defects in workmanship and materials and all normal road hazard injuries encountered in everyday passenger car use for the life of the original tread design in accordance with terms of our printed guarantee certificate. Price of replacement tire rated on original tread depth wear and based on Firestone adjustment price which may or may not be the same as original purchase price of replaced tire or actual current selling price of replacement.

Priced as shown at Firestone Stores, competitively priced at Firestone Dealers and at all service stations displaying the Firestone sign.

CAREY OIL COMPANY
1102 S. Bridge Charlevoix

CHARLEVOIX OIL COMPANY
101 Michigan Charlevo

Miss Muriel Lang Is Married Friday

Miss Muriel V. Lang became the bride of Everett M. Swartout on Friday, 26 at the First Methodist Church in the presence of 100 guests. Rev. Leona Winegarden officiated at the double ring ceremony.

The bride is the daughter of Mr. and Mrs. F. Jerold Murdick of Charlevoix. Swartout is the son of Mr. and Mrs. Randall Madden of Ellsworth.

Mrs. Donna White was organist.

***

GIVEN in marriage by her father, the bride wore a gown of white faileta covered with lace. Her shoulder-length veil was secured by a pearl tiara. She carried a cascade of carnations.

Mrs. Guy Bost was her only attendant. She wore a green-ish-gold suit and carried a bouquet of carnations.

Harold McClanathan was best man.

Ushers were Gary Murdick, step-brother of the bride, and John Murdick, cousin of the bride.

***

MRS. MURDICK wore a beige dress and a corsage of yellow carnations.

Mrs. Madden wore a black and white suit with a pink carnation corsage.

A reception hosted by the bride's parents was held at Harmony Hall.

The couple will reside in Ellsworth.

Mr. and Mrs. Ralph Klooster

Ralph Kloosters Wed Fifty Years

Mr. and Mrs. Ralph Klooster will celebrate their 50th wedding anniversary Sunday, Sept. 1, at an open house from 2 until 5 at the Community Reformed Church Fellowship Hall.

They were married in the Charlevoix Methodist Church in 1916 by the Rev. Walker and have spent all their lives in the Charlevoix area.

***

FOR 33 YEARS they were caretakers on the Ayres Boat farm on the Boyne City Road before retiring to their home on Division Street.

The Kloosters have two daughters Mrs. Harold (Esther) De Young of Ellsworth; Mrs. James (Dorothy) Willis of Charlevoix. A third daughter, Marie, died in 1948.

Friends are cordially invited to attend the open house.

Benjamin S. Gill Is Promoted by Fire Department

CHARLEVOIX - Benjamin S. Gill has been appointed assistant fire chief to succeed Richard Wells, who is now a member of the police force, according to James Taylor, city superintendent.

Gill is a native of Charlevoix and a veteran of 22 years in the U.S. Navy in which he reached the rank of chief electrician's mate before retirement.

He was formerly employed at the Tri-City Concrete and Meggison's Sinclair Service.

Barbara Elaine Schwab

Ken Cellners Tell Daughter's Troth

Mr. and Mrs. Kenneth Cellner have announce the engagement of their daughter, Barbara Elaine Schwab, to Russell E. Jay of Grand Rapids.

Jay is the son of Mr. and Mrs. Lawrence Jay of Grand Rapids.

The bride-elect is a graduate of Charlevoix High School and attended Davenport College. She returned to Michigan last week after having been employed at the offices of Stone and Webster Engineering Corp. in Los Angeles.

Jay is a graduate of Ottawa Hills High School and Davenport College where he was a member of Phi Theta Pi. He was former employed at the Lockheed Corp. of Los Angeles before returning to be with the Rath Meat Packaging Corp. in Grand Rapids.

The wedding will be Oct. 8 at the First Methodist Church here.

Ellsworth

By Mrs. Anne Osterbaan

Mr. Jake Sitzema of Meadow Brook, Bellaire was taken to Little Traverse Hospital in Petoskey for further treatment and observation following his recent illness.

Visitors this week with Mrs. Maude Patterson were Mr. and Mrs. Richard Stout and children of Royal Oak, Mr. and Mrs. Harold Edson and children of Mancelona, Rick Snelling of Big Rapids, Ernest Best of Muskegon and Mr. and Mrs. Carl Boges of Bay City.

Visiting with Mrs. Hazel Edson are Mrs. Geneva Woodman and daughter Jeri of East Lansing and the O.D. Peterson and family from Ionia.

The 'Cadets" left this rainy Monday morning for a week's campout at the "Bay." Mr. Krause accompanied them.

Several friends and neighbors called on Mrs. Hattie Bergsma, Friday, Aug. 19 it being her 91st birthday. On Saturday at the Community Hall, her children honored her with a Swiss Steak supper and all the trimmings.

Mr. and Mrs. Floyd Falting and daughter, Pamela of Utica spent the weekend with her parents, Mr. and Mrs. Joe Tornea.

Mr. and Mrs. Paul Sivits Sr. spent the weekend at the Paul Sivets home after spending a few days in the U.P.

The Albert Fletstras were in Muskegon last week and her nieces son Jim Baker returned with them to spend a few days here. He returned to Muskegon last Saturday with Larry Tornga.

Mr. George Van Stedum and Mr. and Mrs. Henry Kok of Cicero, Ill., were visitors last week with Mr. and Mrs. Herman Van Stedum.

Mr. and Mrs. Jerrold Drenth and daughter and their friends Mr. and Mrs. Dick Smith of Charlevoix spent the weekend with relatives.

Events

To Get Your Coming Events Listed here call the Courier (LI 7-6558) By Friday Noon of the week preceding publication.

Thursday, Sept. 1

--VFW Auxiliary meets at post home, 8 p.m.

--Petoskey Rock and Mineral Club meets at Fireside room of Episcopal Church in Petoskey at 7:30 p.m.

Friday, Sept. 2.

--A.A. meets at Children's Center, 8:30 p.m.

Tuesday, Sept. 6.

--American Legion meets at hall at 8 p.m.

Talk of the Town

Recent guests at the home of Mr. and Mrs. Joseph Stover were Mr. and Mrs. John Wiles and their son-in-law and daughter, Mr. and Mrs. Frank Nelson of Pontiac, and Mrs. Ada Miller and her daughter, Mrs. Joseph Saller of Flint.

Capt. and Mrs. H.E. Paddock had as their guests last week her son, Douglas Smith of East Lansing and his fiance, Virginia Streitten of Indiana, Pa.

Miss Ada Green had as her guests last week her cousins, Mrs. Marian Lewis of Bellaire and Mrs. Phyllis Peterson of Birmingham.

Mrs. Frank Supernaw of Elk Rapids and Mrs. Delina Bouls of Cheboygan called on Mr. and Mrs. Joseph Stover Tuesday.

Sweaters and Skirts

Sweaters and Skirts

Sweaters and Skirts

All types of Skirts and Sweaters for the coming season in the latest colors...Burnt Orange, Plum, Gold.

The Carriage Wheel

Charlevoix's Newest Year Round Shop

-Down Town Charlevoix-

Hours Daily 9:30 to 5:30 Friday 9:30 - 9 p.m.

Fabulous Food Buys for the LABOR DAY Week End

TABLERITE BACON LB. 83¢

WHOLE GRADE A FRYERS LB. 35¢

CUT UP FRYERS Lb. 37¢

FRYER LEGS Lb. 59¢

FRYER BREAST Lb. 69¢

TABLERITE LEAN FRESH PORK STEAK LB. 69¢

HERRUD NO. 1 FRANKS Lb. 59¢

OPEN LABOR DAY

Monday, September 5

10 A.M. to 2 P.M.

IGA BRANDS BONANZA

Heinz KETCHUP 2 14 Oz. Bottles 45¢

IGA-Instant COFFEE 6 Oz. Jar 65¢

Kraft Strawberry PRESERVES 18 Oz. 59¢

Kraft CHEEZ-WHIZ 16 Oz. 69¢

Mild Pinconning CHEESE Lb. 59¢

Sharp Pinconning CHEESE Lb. 67¢

Philadelphia No. 3 Oz. CREAM CHEESE 2 25¢

Kraft ORANGE JUICE 3 32-Oz. $1

Kraft Min or Jet Puff 2 Pkgs. MARSHMALLOWS 39¢

Kraft DINNERS 2 7¼ Oz. 35¢

Kraft MIRACLE WHIP qt. 49¢

Kraft Italian or French 8 Oz. LOW CAL DRESSING 29¢

Kraft 16 Oz. SANDWICH SPREAD 39¢

Kraft assorted ICE CREAM TOPPINGS 4 10 Oz. $1

Kraft VELVEETA 2 Lb. 99¢

Kraft PARKAY MARGARINE Lb. 29¢

Kraft GRAPE JELLY 18 Oz. 37¢

IGA ICE CREAM ½ GAL. 59¢

BORDEN'S SOUR CREAM ½ Pt. 39¢

IGA EVAP MILK 7 14½ Oz. Cans $1

IGA ASSORTED BEVERAGES 6 12 Oz. Cans 49¢

PASCAL CELERY Size 30 Stalk 19¢

OVEN FRESH APPLE OR CHERRY PIES 8 Inch Size 39¢

SHOP DAILY 8 a.m. - 9 p.m. SUNDAYS 10 a.m. - 6 p.m.

Edwards' IGA STORE

Advertised Prices Effective Wed. thru Sat.-This week only

BEER WINE AND PACKAGE LIQUOR TO TAKE OUT —

FALL HATS

The molded hot lokes shape to offset the gently swinging fashions of fall. With bows, brims, sparkling jewels, hats frame pretty faces. $1.99 to 5.99

Lieberman's

Of Charlevoix

Shop Friday Evenings 'til 8:30

Warm and Rugged... Boys' Jackets

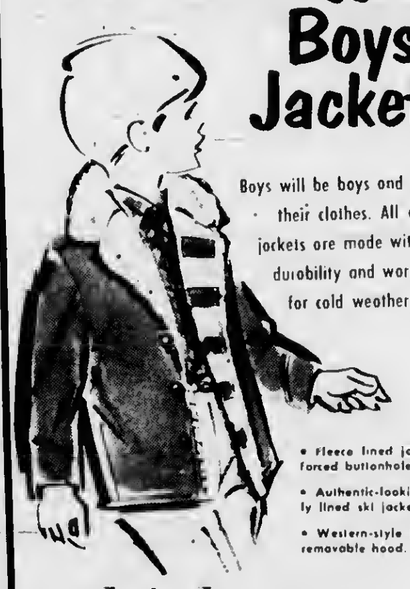

Boys will be boys and tough on their clothes. All our boys' jackets are made with rugged durability and warmly lined for cold weather wearing.

- Fleece lined jacket; reinforced buttonholes.
- Authentic-looking, warmly lined ski jacket.
- Western-style jacket with removable hood.

Lieberman's

Of Charlevoix

Shop Friday Evenings 'til 8:30

Take your problems to Church this week — *millions leave them there!*

ASSEMBLY OF GOD CHURCH

Now Hear This----

"But those who desire to be rich fall into temptation, into a snare, into many senseless and hurtful desires that plunge men into ruin and destruction. For the love of money is the root of all evil; it is through this craving that some have wandered away from faith and pierced their hearts with pangs."—1 Timothy, Chap. 6: 9-10.

One has but to look in the pages of newspapers any day to realize the striking truth of the above warning—a banking official or public servant gone wrong, a home broken, crimes committed.

Money has its proper place in the essentials of any life. It is only when love of it causes us to place it in a position out of all proportion to its importance that the tragedies mentioned in the Bible quotation descend upon us.

There are many messages of power in the Bible that will help us avoid pitfalls and aid in building a successful life. A wonderful assist in discovering and using this power is church attendance, for being a part of church fellowship is living out these rules of conduct found in the Bible.

COMMUNITY REFORMED CHURCH OF CHARLEVOIX

Petoskey Ave. at Meech St.

Sunday School 10:00 a.m.

Morning Worship 11:00 a.m.

Minister: Rev. Gordon A. Steppels LI 7-4503

Evening Worship 7:30

BIBLE BAPTIST CHURCH

Minister:

Sunday School 10:00 a.m.

Morning Worship 11:00 a.m.

Evening Service 7:30 p.m.

Wednesday Prayer Meeting 7:30 p.m.

Visitation Evangelist: LI 7-9038

COMMUNITY CHURCH OF GOD

202 W. Hurlbut

Sunday School 10:00 a.m.

Morning Worship 11:00 a.m.

Evening Worship 7:30 p.m.

Minister: Rev. Wayne Rockwell

Phone LI 7-2878

BETHANY LUTHERAN CHURCH

1179 Bridge St.

9 A.M.

9 A.M.

FIRST CONGREGATIONAL CHURCH

Park and State St.

Sunday School 9:45 a.m.

Morning Worship 11:00 a.m.

Minister: Lawrence E. Fenhopen

Phone LI 7-9122

Ministers emeritus: H. E. Kolin

THE FIRST BAPTIST CHURCH

206 State St.

Sunday School 10:00 a.m.

Morning Worship 11:00 a.m.

Evening service 7:30 p.m.

Minister: Jack G. Barrus LI 7-9765

FIRST METHODIST CHURCH

106 State Street

Sunday School 9:45 a.m.

Morning Worship 11:00 a.m.

Minister: Lauren M. Wilkerson LI 7-2[illegible]

CHRIST EPISCOPAL CHURCH

State St. at Clinton

Sunday Services

Holy Communion -- 8 a.m.

Family Eucharist and Instruction -- 9:30 a.m.

First Sunday of Month

Holy Communion and Sermon -- 11 a.m.

Other Sundays

Prayer and Sermon -- 11 a.m.

ST. MARY'S ROMAN CATHOLIC CHURCH

1000 Bridge St.

Sunday Masses: 7 a.m., 8:30 a.m., 9:30 a.m., 10:30 a.m., and 11:30 a.m.

Masses will be said at the same times on holy days.

Confession Saturday 4:30 to 5:30 and 7 to 8 p.m.

Pastor: R. E. Doody LI 7-6652

CHRISTIAN SCIENCE CHURCH

West Clinton St.

Morning Worship 11:00 a.m.

Service 1st Wednesday of month 8 p.m.

With the hope that it will, in some measure, foster and help sustain that which is good in family and community life, this feature is sponsored by the business firms and organizations whose names appear in the adjoining columns.

Robt. W. Winchester
Charlevoix

Charlevoix Abstract & Engineering Co.
Charlevoix

Charlevoix County State Bank
Charlevoix

The Charlevoix State Savings Bank
Charlevoix

Charlevoix Oil Co.
Citgo Products
Charlevoix LI 7-6581

Erber Oil Co.
Sinclair Products
Charlevoix Petoskey Gaylord

Jim Fiedler Residential Builder
309 E. Dixon, Phone 547-9750

Gill's Appliance
Philco-Zenith Service
214 Bridge St., Charlevoix

Helene's Beauty Shoppe
102 Park Ave., LI 7-2261

Hess Furniture Co.
See Hess and Buy for Less!
Charlevoix

Kit Carson Lumber Co.
S. Bridge St., Charlevoix

The Will-Flow Corp.
Petoskey Rd. Charlevoix

Lake Construction Co.
General Contractors
Charlevoix LI 7-2531

Novotny Plumbing and Heating Co.
Licensed Master Plumbers
LI 7-2641 Charlevoix

Paul-Reed Inc.
Petoskey Rd. Charlevoix

Top O Michigan Rural Electric
Boyne City

Robt. W. Winchester
Charlevoix

YES, WE DID COMPARE-

We Compared ALL Our Prices —Not Just A Selected Few!

INCOMPARABLE

CARNATION EVAPORATED
MILK 7 15½ Oz. Cans **$1**

SHEDD'S
SALAD DRESSING Qt. **39¢**

ARE YOU A MEMBER YET?
be a "COUPON CLIPPERS" CLUB SAVER!
THOUSANDS of GOLD BOND STAMPS
Here's a Shopper's Bonus worth EXTRA GOLD BOND Stamps
REDEEM 4th WEEK COUPON NOW

head for the HILLS
DRIP OR REGULAR GRIND
2 POUND CAN **$1.39**

DOUBLE GOLD BOND STAMPS EVERY WEDNESDAY

TENDER SWEET SMOKED
PICNICS LB. **39¢**

STEAK LB. **89¢**

Boneless Pork Shoulder
ROAST Lb. **59¢**
Ec'rich Smoky
LINKS 10 oz. Pkg. **69¢**
Inspected All Beef
FRANKS Lb. **69¢**
Oleson's Bologna
CHUBS Lb. **59¢**

INCOMPARABLE
HAMBURG Pound **49¢**
In 3 pound or more Packages

We Also Compared-

- OUR MEAT PRICES
- OUR PRODUCE PRICES
- OUR FROZEN FOOD PRICES

-PLUS-

Our Convenient Wide Isles... Our Large Variety of National Brand Foods... Our Delicatessen Department and Homemade Donuts... Our Customer Service and Carry Out

Add All This It's The Total That Counts.

INCOMPARABLE
US NO. 1 MICHIGAN
POTATOES 10 LB. BAG **39¢**

Canadian
TOMATOES 3 1 Lb. 12 Oz. **$1**
Bondware
PAPER PLATES ... 150 **79¢**
With $5 Purchase-Plastic
FREEZER CONTAINERS Qt. **5¢**
Oven Fresh
SANDWICH BREAD 1½ Lb. **29¢**
Meadowbrook
CHOCOLATE MILK Qt. **26¢**
Country Fresh
POPSICLES Dozen **39¢**

PARK LANE VANILLA
ICE CREAM Half Gal. ... **29¢**
With Purchase of 1 Sylvania Light Bulbs

FRESH HOME GROWN PRODUCE
* CAULIFLOWER * SWEET CORN
* PEACHES * BROCCOLI
* PLUMS * TOMATOES

EXTRA 50 GOLD BOND STAMPS With Purchase of Every Oleson's Finest ANGUS CHUCK ROAST
Good Thru September 3, 1966 96¢

EXTRA 50 GOLD BOND STAMPS With Purchase of Every Oleson's Boneless BEEF STEW MEAT
Good Thru September 3, 1966 96¢

EXTRA 50 GOLD BOND STAMPS With Purchase of Every 2 Doz. Ears, Fresh SWEET CORN
Good Thru September 3, 1966 96¢

EXTRA 50 GOLD BOND STAMPS With Purchase of Every RUBBER MATS
Good Thru September 3, 1966 10¢

HOURS:
9 a.m. to 6 p.m. DAILY
9 a.m. to 9 p.m. FRIDAY
CLOSED ALL DAY SUNDAY

OLESON'S FOOD STORES
of Charlevoix the Beautiful

3 locations in Traverse City - Downtown Cadillac

You'll Really Like OLESON'S Low, Low Prices Plus Double Free GOLD BOND STAMPS Every Wednesday

COURIER "People-Reacher" CLASSIFIED ADS WORK WONDERS

PHONE LI7-6558 - ONLY 3¢ Per WORD - DEADLINE 3 P.M. MONDAY

1 Card of Thanks

THE LITTLE FLOWER Guild of St. Mary's wishes to thank The Carriage Wheel, Lieberman's and Polly Kay for their time and fashions which made our Fashion show a big success. We also want to thank all those that donated, worked and those who attended. Also to Frank's Flowers for the bouquet which was used for the door prize. A Big Thank You to All. (8/31c1)

WE WISH TO THANK the doctors, nurses, nurse aids and staff of the Charlevoix Hospital for the care given Mrs. Anna Johnscheck while a patient there. Also to the neighbors and friends who expressed their sympathy in so many beautiful and practical ways during our recent bereavement, we extend our heartfelt thanks. Paul Johnscheck, Mr. and Mrs. George Wachelin, Mr. and Mrs. George Hoffland, Mr. and Mrs. Ray Burrows and families. (8/31c1)

3 Lost and Found

LOST, Men's dark rimmed glasses. Lost at Belvedere ballpark, and on top of car while playing. If found please call the Arbonne. Reward. (8 41x3)

Special Notices

AT THE WOODSHED

Dancing every night except Monday. Live Music by the Cam Philips quartet.

Spaghetti	$1.75
Perch	2.25
Chicken	2.50
Tenderloin Steak	2.75
Shish-Kabob	2.95
Frog Legs	3.25
Prim New Yorker	5.50
Barbecued Ribs	2.75

Perch special every Friday, $1.75.

Cocktails served, Reservation appreciated.

Phone 547-2351 (7/13tf4)

Meeting of Charlevoix Alcoholics Anonymous are held Each Friday 8:30 p.m. at 201 E. Garfield Phone LI 7-9303 for information

PERSONALIZED STATIONERY, printed announcements, calling cards, programs, tickets, wedding announcements, plain and liturgical, and party items in limited numbers are now available. Stop in and see samples of our quality printing. SACRAMENTINE SISTERS, U.S. 31, Conway, Ph. DI7-3657. Samples may also be seen at the home of Mrs. C. D. Geikeu, Charlevoix, LI 7-6719. (11/10c2--4)

RUMMAGE SALE, Sept. 1 & 2, 10 a.m. to 4 p.m. Baby furniture, children's and adult's clothing. 407 W. Upright. 8/24x2--4

SPECIAL, 5 yards Fill Dirt delivered within Charlevoix City limits, $2.00. C.H. Smith Co., call LI. 7-2116. 8/17tf4

PAINTING
Interior and Exterior:
RICHARD JOHN HULL
Ph. LI. 7-2736 Charlevoix

4 Special Notices

LEARN TO FLY

The inexpensive way.

• • •

We are now accepting applications for membership in the Charlevoix Fly Club.

• • •

If you meet the qualifications, you can buy a share in our plane, and save 50% of the cost of flying.

• • •

For information, contact-Robert Anderson LI 7-2901 or LI 7-2685.

COURIER Subscribers who mail their newspaper to their friends or relatives are reminded that five-cents postage is required to mail a 10-12 page paper, 6 cents for a 14-page paper and seven cents for a 16 page paper.

VETERANS: Serve America again and make your community a better place in which to live. Join the American Legion. For more information call: Bob Nowakowski, LI. 7-9224. 3/24x4--4

THE FITTING ROOM, 201½ W. Hurlbut, Custom sewing, alterations, for both men's & women's wear. Etta Darby. (8/31c4)

ORGAN & PIANO lessons. Enroll now. Beginners and intermediate preferred. Fall classes beginning September 12th. Phone for appointment LI. 7-9296. 8/24tf4

PIANO LESSONS. Given by graduate of Michigan State University. Special attention given to beginners and intermediates. Phone 547-9790 for appointment. (8/31x4--4)

ROWE'S GARDEN, 709 Park Ave. Garden fresh vegetables-tomatoes-beans-cucumbers and carrots. Cut flowers-Gladiolas--large selection of flowering plants. Phone 547-2889. (8/31tf4)

GARAGE & PATIO SALE. School & family clothing including maternity, furniture, dishes, drapes, curtains, toys, bicycles, antique square grand piano. Thursday and Friday, September 1 & 2 from 9 to 9, 302 Mason St. (8/31c4)

5 Automobiles for Sale

SAVE OVER $1,000 on beautiful 66 Pontiac Catalina, 3 seat station wagon, full power, delux trim, loaded with extras. Lists over $4,300 going for $3,300. No trades. Phone LU. 8-2355. (8/31x5)

CHEVROLET, 1955 automatic, 4 door sedan with radio, heater, new tires in good running condition. Call LI. 7-9306. (8/31c5)

8 Mobile Homes Sale

HOUSE TRAILER for rent from September to June, 10 x 50, 2 bedrooms. Call LI. 7-2452 between 12 & 1 P.M. Adults Only. (8/31tf8a)

12 Business Services Offered

WELL DRILLING. For well drilling call B. & J. Well Driller's at 547-9155 located on Heise Rd., R No. 1, Charlevoix. 8/24c3--12

PHOTO COPIES of legal documents, cancelled checks and important papers available at the Courier office while you wait. 8/10tf12

WE ARE now equipped to give you prompt repair service on industrial and marine engines: air tools, air compressors, lift trucks, electrical tools, welding equipment and many other services. For more details, cal the FOCHTMAN MOTOR COMPANY, Petoskey, Michigan Phone 347-2577. (10/6tf12)

FOR SALE, Aluminum combination storm windows and Aluminum siding installed completely on your home. For Free Estimate call or write: Rendle A. Madden Ellsworth, Michigan, Phone LU 8-2333. (10/13tf12)

12A Beauty Specialists Barbers

" ATTENTION "

All interested people. Our fall class starts Sept. 6th. Your future is at stake--enroll now for a profitable venture in the field of hairdressing. Call or write for your application and information.

WI 6-7937
NORTHWESTERN BEAUTY ACADEMY
131 E. 9th St.
Traverse City, Mich.

13 Building Contracting, Roofing

PARAGON CONTRACTORS Inc. Complete building service. FREE ESTIMATES. Call LI. 7-6446. 1/12tf13

FREE ESTIMATE for reroofing your house. All materials and labor complete. Easy terms. Insured workman. Call or write Rendle A. Madden, Ellsworth, LU. 8-2333. 3/16tf13

26 Help Wanted Female

WANTED--Part Time assistant for routine office duties. Accurate typing an asset, speed not important. Filing, errands, $1.25 per hour. Advancement opportunity. Write Box 91 Charlevoix Courier giving age, any experience, family responsibilities. 8/17tf26

REGISTERED NURSE wanted for 3 to 11 shift. Good salary and fringe benefits. Good working condition. Contact Anne Baumgartner, administrator at the Charlevoix Hospital. 8/24x2--26

26 Help Wanted Female

HOUSEKEEPER Wanted. September first through October. Must have own transportation. Call LE 6-7158. (8/31x2--26)

WANTED baby sitter for three children five days a week in my home. Phone 547-9747. After 6 p.m. (8/31x2--26)

HOUSEKEEPER. Hours 7 a.m. to 3 p.m., good salary and fringe benefits. Good working condition. Contact Anne Baumgartner, administrator at the Charlevoix Hospital. (8/31x2--26)

HOUSEKEEPER. Winter in Scottsdale, Ariz. Summer on Lake Charlevoix. Phone LE 6-7158. (8/31x2--26)

27 Help Wanted-Male

WANTED

We need an aggresstve young man who wants to learn plastic molding and assist the foreman in set-up, production, quality control, etc. on 3 p.m. to 11 p.m. shift. Moderate starting salary with rapid advancement potential. Life, major medical and hospital insurance included. Liberal vacation policy. Small growing manufacturing plant.

Apply:
Lexa Lite Corporation
U.S. 31 North
Charlevoix, Mich.
Phone 547-2000 (8/24TF27)

CARPENTER WANTED. Repair and patch work. Call LI. 7-6513. (8/31x2--27)

CONSTRUCTION WORKER wanted. Wages paid in proportion to past experience. If no experience we will train you. Bonus system, paid holidays, and paid vacation. See Jim Fiedler personally. (8/31x2--27)

DISHWASHER WANTED. Male or female. Good salary, fringe benefits, good working condition. Contact Anne Baumgartner, administrator at the Charlevoix Hospital. (8/31x2--27)

WANTED plumbers, heating men, sheet metal men or apprentices for any of the above named trades. Steady year round employment with good benefits. Apply by letter to the Petoskey News Review Box No. 152. 8/17x3--27

EXPERIENCED building Material Salesman desiring to work into broader responsibility. Excellent opportunity. Apply writing: Brown Lumber & Supply Co., 10th & Lake Sts. Traverse City, Mich. 8/24x2--27

28 Help-Male, Female

POSITIONS AVAILABLE

- Waitress' fulltime for coffee shop
- Young Ticket Agent fulltime must be over 18.
- 2 Waitresses Weekends only.

Castle VanHaver
For appointment phone
LI7-9757
(8.31 x 28)

30 Work Wanted Female

BABY SITTING, afternoons and evenings. Call LI. 7-9434. (8/31x30)

41 Dogs, Pets, Supplies

SPARE TIME INCOME
Refilling and collecting money from NEW TYPE high quality coin operated dispensers in this area. No selling. To qualify you must have car, references, $600 to $1900 cash. Seven to twelve hours weekly can net excellent monthly income. More full time. For personal interview write P.O. BOX 4185, PITTSBURGH, PA. 15202. Include phone number. (8/31c32)

FREE, PUPPIES to cuddle and take home. 305 Burns St., Phone 547-2482. (8/31x41)

45 Articles for Sale

Stop in and see Personalized Christmas Cards by MASTERPIECE

Top quality, distinctive design, budget priced and luxury-class cards (and everything in between)...

That's why you'll find it saves time and effort to leaf through the Masterpiece Albums first. STOP IN SOON!

CHARLEVOIX the Beautiful COURIER
CHARLEVOIX COUNTY'S LARGEST NEWSPAPER
111 BRIDGE STREET
CHARLEVOIX MICHIGAN

8/17x45

SIX YEAR baby crib, high chair, portable rotisserie, three bar stools, 2 table model radios. 308 Prospect St., Charlevoix. (8, 31x45)

TENT, 9 x 16 with 2 burner gas cooking stove, flameless hearter and table. Contact Keith Somers at Clipper View Subdivision lots 24 & 25. About 6 miles South of Charlevoix. 8/24c2--45

1961 MONZA, $470.00. Also two male English setter puppies, $25 each. Phone LI. 7-9611. (8/31x45)

REDUCE SAFE, simple and fast with GoBese Tablets. Only 98¢ at Central Drug Store. 7/27x6--45

45 Articles for Sale

BARTLETT PEARS
$1.50 a bushel & up.
Norwood Orchards
Leonard Strange
Phone LI. 7-7951
8/31x2--51

PEACHES. Peaches for sale beginning around September first. Call Pete Zeitler at Phone LI. 7-2559. 8/24x2--51

PEACHES AND BARTLETT PEARS
Eating & cooking apples.
Eating plums.
Friske Orchards
LU 8-2040
Between Ellsworth and Atwood, just off Atwood Road Watch for signs.
(8/24TF51)

45B Sports Equipment

BICYCLE, Girls bicycle like new, $35.00. Phone 547-2351 7/13tf45B

46 Boats and Accessories

FOR RENT. Space for 2--35 foot Cruisers for rest of season on Round Lake. Call D. E. Bowland, 821-6696, Higgins Lake. 7/20tf46

CHRIS-CRAFT, 20' Sportsman, 95 HP engine completely overhauled, $1,100.00. Bellinger Marine or Phone 547-2351 7/13tf46

BOAT TRAILER. 1965 Holscaw boat trailer Model No. A 1275. 1600 lbs. gross, 1300 net capacity. 750 road miles. Top condition. Call JU 2-7437. (8/31x2--46)

50 Fuel

SLAB WOOD for sale. As it comes off the Mill. $15.00 per load. Byard Sawmill, M-32, East Jordan. Call LE 6-2657 or if no answer call 582-7097. (17tf50)

51 Good Things to Eat

PEACHES, Norwood Fruit Farm. All varieties ripening now. Call in your order. Apples and plums ripening soon. Bud Klooster, LI. 7-9120. 8/17x2--51

55 Machinery, Industrial Equipment

"FOMCO SEZ"
NOW YOU CAN own a complete gas welding and cutting outfit for all your needs. The famous SMITH 98 quality set is now priced at only $113.30 complete. On our budget plan, payments are just $10 per month. See it at your neighborly FOCHTMAN MOTOR COMPANY STORE. (8/31x55)

56 Musical Instruments

SELMAR CLARINET in good condition, $100.00. Call LI. 7-6114 after 6 p.m. 6/8x56

RECORDS
In III-Fi and Stereo Albums. Plus Old Favorites
Complete Stock at
Edwards' IGA
Charlevoix

57 Appliances

EASY SPINDRY Washing machine, in real good condition. First $25.00 takes it. Call LI. 7-2134 after 5 P.M. (8/31c57)

FURNACE, Horizontal Gas, 100,000 B.T.U. used one year, takes natural or bottled gas. Also 30" Frigidaire Electric Range. Phone LI. 7-2124 after 4 P.M. (8/31x57)

59A Articles for Rent

LAWN EQUIPMENT
FOR RENT
- LAWN MOWERS
- GARDEN TILLERS
- FERTILIZER SPREADERS
- LAWN SEEDERS

HARBOR HARDWARE
Phone LI 7-9151

60 Wanted Misc.

WANTED: 24" girls bicycle in good condition. Call LI. 7-2612. (8/31x60)

62 Rooms for Rent

ROOMS. Rooms for rent at 209 Park Ave. Close to town. 8/24tf62

68A Furnished Apartments

FURNISHED, 2 bedroom apartment at 311 Belvedere Ave., Duane Herriman. (8/31c68A)

FURNISHED APARTMENTS
1 & 2 Bedroom
by the Month.
On Lake Charlevoix.
VILLA-NUAVA
Phone LI. 7-2030
(8/31TF68A)

72 Houses for Rent

HOME. 3 bedroom unfurnished home on one floor, newly decorated, oil heat, $125.00 per month. Call LI. 7-6632. (8/31tf72)

72A Furnished Houses to Rent

FURNISHED, One Bedroom home for rent. Call LI. 7-2830. (8/31x2--72A)

SMALL FURNISHED house for rent. See at 209 W. Upright or call LI. 7-2932. (8/31x3--72A)

FURNISHED, 2 bedroom cottage until next June 15th. Automatic gas heat, fireplace and TV. References required, Swan Motel, East Jordan, Phone LE 6-2542. (8/31x2--72A)

77 Wanted to Rent

WANTED TO RENT, Newly arrived accountant desires year around 3 or 4 bedroom unfurnished home in Charlevoix area. References. Call Robert Lee, 536-2261. 8/17tf75

77 Farm, Land for Sale

FOR SALE to settle estate. The former George Block farm comprising 200 acres located approximately 3½ miles South of Charlevoix on US 31 with outbuildings and producing gravel pit. Five bedroom farm house has full basement, 1½ baths, 2½ car garage attached and is almost completely furnished. Contact Mr. Earl Shapton, 209 Antrim St., Charlevoix, for further particulars. If furniture desired please submit separate bids. (8/31x3--77)

CLASSIFIEDS CONTINUED ON BACK PAGE.

HILLCREST APARTMENTS
WATCH FOR
OPEN HOUSE DATE

Home atmosphere, carpeted halls, personal locked storage area, tiled baths and modern kitchens.

Comforts of home without the responsibilities. Buildings and grounds manager lives in.

Costs equivalent to home living. Watch for open house date and see for yourself.

--Rental Agents --
BELDING Real Estate
By the Bridge
"Better Buys By Belding."
Phone LI 7-2981
Lucile Cunningham, REALTOR

SOUTHSIDE--5 bedroom home-2 lots-garage and workshop-could be used as two apartments-has kitchen and bath up and down-Priced at $8,800 with $1,500 down.

LAKE CHARLEVOIX--BIRDLAND-on 150' of lake frontage-3 bedroom, 1½ baths, heatilator fireplace-gas furnace-furnished-also includes 2 boats, motor, dock-storage shed. Priced at $32,000 on terms.

STORAGE BUILDING on lot 100' x 135'-Priced at $3,000 with $800.00 down.

SOUTHSIDE--3 bedroom home, garage, corner lot-house needs some finishing-new roof, gas furnace, wiring, floors, kitchen cabinets-1½ baths-Priced at $8,400 with $1,500 down.

U.S. NO. 31-C-2 Zoned-vacant with 140' on Highway-Priced at $5,600 with $1,000 down.

BOULDER PARK-Large stone home overlooking Lake Michigan-4 large lots-Garage and Guest House-nicely landscaped-Beach frontage-Furnishings included-See this one.

EDGE OF TOWN--with country atmosphere-large lot with lovely trees and 3-bedroom, 1 bath home-well cared for-part basement-enclosed front porch-carpeting. Priced at $12,250 with $2,000 down.

SCHEID REALTY
REAL ESTATE
Realtors
1004 BRIDGE
Charlevoix, Michigan
Phone
LI 7-6606

SECURITY *INSPECTION*

Northern Cottage Patrol

Charlevoix, Michigan 49720
Phone 547-9382

GLENN E. ROSE, OWNER & OPERATOR
REGULAR WINTER INSPECTIONS

BELDING Real Estate
By the Bridge
"Better Buys By Belding."
Phone LI 7-2981

BOYNE CITY: 38 acres with 165 feet sand beach. Two story home with apartment above; also rental cottage. Terms can be arranged. $35,000.

BOYNE CITY: 100 feet frontage at Glenwood Beach with 3 bedroom year around home. Immediate possession. Sold with or without furnishings. $28,000.

BOYNE FALLS: Ski dorm close to Boyne Mountain. Sleeps 16 people. Hot water heat. To be sold furnished. Room for expansion. $27,000.

WALLOON LAKE: Two nearly new three bedroom cottages on 100 feet frontage. Deep lot. To be sold furnished. $28,500.

WALLOON LAKE: 58 acres land, one mile north of Walloon Lake on U.S. 131. $5,800.

Lucile Cunningham, REALTOR
WALLOON LAKE OFFICE --1
Harry Griffin, Mgr.-Phone 535-2205

STROUT Realty

ONLY $2,000 GETS YOU into 116 E. Lincoln. New basement, hot water heater, gas furnace, bath, bedroom plus Living room, dining room, kitchen, 2 other bedrooms. St. Mary's: 2 blocks.

1238' ON LAKE CHARLEVOIX. Excellent for subdivision.

141' ON MT. McSAUBA ROAD. Gas, Lights, water are in. $1,850.

150' ON ANTRIM: for tri-level or apartment house. $4,000.

660' ON CLAM LAKE, 18⅓ acres total: just $15 per foot.

10 ACRES LOTS ON MONROE CREEK: Only $3,250 each with $800.

3 STONE COTTAGES IN BOULDER PARK. Ideal for income or 3 couples may enjoy these for summer homes. Fireplace in each home, newly paved street. Peace and quiet. Close in.

STATE STREET. 7 bedrooms, new gas hot water heat, hot water heater. Can be converted to apartments for income.

IF YOU, OR YOUR CORPORATION desires "the best of everything" with 200' on Lake Charlevoix, call us. All you need to move in-are groceries, clothing, "boat gas" and beverages!

78 ACRES, 8 ROOMS, BATH, BARN, garage: only $3,000 down.

TROUT POND, HILLS, TREES: 57A, outbuildings, 7 room home. School bus, village is 2 miles. $10,000 with $3,000 down.

260A, 2 HOMES, STOCK, crops, equipment--the best! A real money maker. Trout pond, 1500 evergreens, Charlevoix Schools plus paved roads. Excellent return. Appointment only!

1170' ON ROAD, overlooking lake; 40A with 5 room home.

Jane and Don Anders
310 Clinton-Charlevoix-547-2971

WE NEED LAKE CHARLEVOIX LISTINGS. SEVERAL PROFESSIONAL MEN WISH TO LOCATE ON THE NORTH OR SOUTH SIDES OF THE LAKE! FOR FAST SERVICE, CALL US AND WE'LL TRY OUR BEST.

Drenth Brothers
Building Contractors
Gravel-Filldirt-Brickwork-Bulldozing
LU 8-2277 Ellsworth

Expert Piano & Organ Tuning & Repairing
LOUISELLE PIANO SERVICE
LI. 7-9137 or LI. 7-2734

Dr. H. O. Messmore
Osteopathic Physician and Surgeon
Hours by Appointment
Telephone LI 7-9551
301 Michigan Avenue
Charlevoix, Michigan

VOLKSWAGEN
Repair and Inspection
CHARLEVOIX IMPORT SERVICE
Marion Center Rd. - LI 7-6693

PAINTING & WALL PAPERING
Interior and Exterior
Bob Olson
Ph. LI 7-9567 Charlevoix

DR. JOHN PRAY
Veterinarian
Small Animal Hospital
Boarding and Clipping
DI 7-3801 - Petoskey

Licensed Master Plumber
Plumbing and Heating
FRANK NOVOTNY & SONS
105 Clinton LI. 7-6[illegible]

LIVINGSTON INSURANCE AGENCY
Archie L. Livingston
Robert B. Livingston
GENERAL INSURANCE
217 Bridge St. LI 7-6594

Shoe Repair
Canvas Shop
Rabach's Sales & Service
RED WING SHOES
Petoskey Ave. LI 7-6791

Insulation - Roofing and Siding Applied
Rabach's Sales & Service
US-31 LI 7-6591
Charlevoix

Atwood

Mrs. Henry Burns
Phone LO 6-2344

On Sunday, Sept. 4 Rev. Alvin Vander Griend preached his farewell sermon and left for his new pastorate at Peace Christian Reformed in South Holland, Ill.

On Sept. 14 Pastor Elect, Gordon Van Enk of Grand Rapids will arrive in Atwood. He will be examined by Classis Cadillac on Sept. 28 and there after be ordained and installed in the Atwood Chr. Ref. Church.

On Sept. 9 the Annual Mission Festival sponsored by the Reformed and Chr. Reformed Churches of this area with a special program of films provided for children of grade school school age.

Born to Mr. and Mrs. Gordon De Ruiter of Grand Rapids at 7 lb, 7½ oz. baby boy on Thursday, Aug. 11 at the Blodgett Memorial Hospital. He was named Thomas Lee. Mrs. De Ruiter is the former Frada De Vries of Atwood and Mr. and Mrs. Arthur De Vries are the grandparents.

On Labor Day the annual Sunday picnic of the Atwood Christian Reformed Church will be held.

Several from here attended the program of the Harbor Lights Quartette from Battle Creek, Mich. at the Community Reformed Church of Charlevoix last Sunday afternoon.

Mr. and Mrs. Rink De Vries and son, Terry and Mrs. Leonard Strange motored to Grand Rapids Friday where they spent the weekend visiting their sister, Miss Margaret Klooster and brother Arnold Klooster. Mrs. Strange visited at the home of her sister, Mr. and Mrs. Don Heeres and family. Three of their children who spent a few days at the Strange home returned to their home with them.

Mr. and Mrs. Art De Vries visited their daughter and son-in-law, Mr. and Mrs. Gordon De Ruiter, in Grand Rapids recently. They also visited their daughter and son-in-law in Jenison.

Mr. and Mrs. Bud Flowers and children of Norwood were Sunday afternoon visitors at the home of Mr. and Mrs. Erwin Hotcheck and family.

Rev. and Mrs. Ron Vander Werff and Rev. and Mrs. Alvin Vander Griend were Thursday evening supper guests at the home of Mr. and Mrs. John Bos and then drove to Petoskey where they enjoyed a Concert.

Mr. and Mrs. Harold De Young and Mr. and Mrs. Art De Vries were Sunday morning after church visitors at the parsonage with Rev. and Mrs. Alvin Vander Griend and Leslie.

Mr. and Mrs. Virgil Bargar and brother, Mr. Bellinger of Cincinnati, Ohio and Mrs. Nike of Japan were Friday evening dinner guests at the home of Mr. and Mrs. John Bos. The occasion a birthday dinner for Mrs. Bargar.

Mrs. Mary De Vries and Mrs. Henry Burns were Sunday evening visitors with the latter's brothers, Oscar, Andrew and Paul Veenstra.

Mr. and Mrs. Tom Vander Meer and daughter Sharon and granddaughter Judy Vander Meer of Zeeland were Sunday evening visitors last week at the home of Mr. and Mrs. Bert Veenstra.

Mr. and Mrs. David Kass and children of Grand Rapids were weekend visitors at the home of Mr. and Mrs. Peter Pott and family.

Rev. and Mrs. Richard Vande Kleft and family of Kalamazoo and his father, Rev. J. Vande Kleft of Grand Rapids spent a few days visiting at the hom of her parents, Mr. and Mrs. Jacob Veenstra Sr. Rev. Vande Kleft and his father left Monday for Grand Rapids. Mrs. Vande Kleft and children remained with her parents for a few days.

Mr. and Mrs. Gordon Van Enk of Grand Rapids pastor elect of the Atwood Christian Reformed Church were Thursday callers last week at the parsonage of Rev. and Mrs. Alvin Vander Griend and also made the acquaintance with Mrs. Henry Burns and Mrs. Peter Pott.

Mr. and Mrs. Leslie Kidney left Saturday for Owosso where they spent the weekend.

Mr. and Mrs. Wesley Veenstra and daughter, Theola, accompanied Mrs. Wayne (Leora) Bouzek to Grand Rapids Wednesday where they are spending a few days visiting their children, Theola and Leora, returned home the same day and left of Quebec and Ontario, Canada, on Thursday. Miss Nancy Raymer accompanied the girls also on their trip for a week of sightseeing.

Mrs. James Hilligan Jr. has returned from a recent trip to Portland where she attended a wedding.

HERE ARE two of the prefabricated dwelling units which the Charlevoix City Council declared would be in violation of Commercial-2 zoning on the west side of May Street. Neighbors objected strenuously to the eight-home development proposed by Jack Van Loo. Council ruled the units are mobile homes, although they are to be bolted together and placed on a cement foundation.

Beaver Island

Morion Morlin
Phone 448-5832

Mrs. Andy (Elizabeth) Gallagher was honored on the occasion of her 84th birthday Aug. 11 by a family party. Her daughters Mrs. Greg (Marguerite) Smith of Boyne City and Mrs. Mac (Mary) McDonald of Charlevoix came for the affair.

Guests at the home of Mr. and Mrs. A. J. Roy are their daughter and son-in-law, Mr. and Mrs. Bud Wyall and family of Bloomfield Hills.

Recent guests at the home of Mrs. Art Larsen were her daughter and son-in-law, Mr. and Mrs. Ray Seuter and daughter Jan of Holland. Also visiting this past week were her grandson and his wife, Mr. and Mrs. Kenny Seuler of Holland. They accompanied Mrs. Larsen to Little Traverse Hospital where she is a patient.

Mr. and Mrs. James Travis of Muskegon visited their daughter and son-in-law, Mr. and Mrs. Erwin Martin the weekend of August 14.

Mr. and Mrs. Lester McLean and son of Flint visited his sister and brother-in-law, Mr. and Mrs. L. Z. Reigle last week.

Guests the weekend of Aug. 14 at the home of Mrs. Ada Martin were her son Sheldon (Bud) Martin and his daughter Sharon of Middleville and her son, Jack Martin of Hastings and her granddaughter Carla Eckler of Mancelona.

Mr. and Mrs. Ed (Harlem) Gallagher and family of Pontiac visited here for two weeks.

Recent guests at the home of Mr. and Mrs. Clarence Palmer were their son and daughter-in-law, Mr. and Mrs. Russell Palmer of Ludington. Mary Ann and Roberta Palmer went to Manistee and Ludington with them.

Recent guests at the home of Mrs. Mike Cule were her sons Jack and Mr. and Mrs. Roland Cule and her daughter, Mrs. Betty Lockton, all of Chicago.

Jack (Harlem) Gallagher of Manistee visited relatives here over the Aug. 14 weekend.

Recent guests at the home of Mr. and Mrs. Leo Kujwa was her sister Mrs. Gale Crouch of Cheboygan.

Mr. and Mrs. Jerry Hanley and family visited his mother Mrs. Margaret Hanely.

Visiting the home of Mr. and Mrs. Frank O'Donnell is their daughter Mrs. Alex Walgres and family of Lakeview. Her husband brought her here and will return in three weeks for them.

Mr. Tony O'Donnell of Taylor and his son-in-law and wife, Mr. and Mrs. Boyd and family, are spending a few weeks here.

Recent guests at the home of Mrs. Sophia McDonough were her sons and daughter-in-law, Mr. and Mrs. Kenny McDonough of Detroit and her son Glen McDonough of Grand Rapids.

Mrs. Gene Connaghon of Chicago is visiting her parents Mr. and Mrs. Bert McDonough. Their son-in-law Claude Zawaski came for his wife, Rosemary, and daughter who had been here for the past three weeks.

Visitors at the home of Mr. and Mrs. Archie LaFreniere over the Aug. 14 weekend was their daughter and son, Loretta and Glen, of Lansing.

Willard Pischner of Charlevoix visited here the weekend of Aug. 14.

Mr. and Mrs. Paul Harmon of South Bend, Ind., visited her mother, Mrs. Kate Connaghon last week.

Recent visitors at the home of Lawrence Maltoy was his daughter and son-in-law, Mr. and Mrs. Art Ryan of Chicago.

Mrs. Johnny White and family of Muskegon visited her mother-in-law, Mrs. Clifford White, last week. Visiting also with Mrs. White and Mrs. Elsie O'Donnell is their brother and son and his wife, Mr. and Mrs. Bernard O'Donnell and sons of Chicago.

Ed Boyle and Herbert Aultman of Manistee visited here for a couple of days last week.

Mr. and Mrs. Ed (Mary Margaret) Breden and family of Chicago and her mother Mrs. Mary Greene visited here this weekend. Mrs. Greene will return to Chicago with her daughter.

Capt. Albert La Blanc of Green Bay, Wisc., visited here a few days last week. Capt. La Blanc is a former resident of Beaver Island.

Mr. and Mrs. Patrick Gallagher of Chicago are visiting Mrs. Nonie Gallagher.

Recent guests at the home of Mr. and Mrs. Charles Martin was their daughter and son-in-law, Mr. and Mrs. Bob Armstrong and family of Battle Creek, and David Pischner of Charlevoix.

Ralph Napont of Farmington and Mr. and Mrs. Johnny Kenwabakissee of Charlevoix visited here over the weekend of Aug. 14.

Joe Schmidt of Pontiac is visiting her brother and sister-in-law, Mr. and Mrs. Willie Schmidt.

The Annual Homecoming affair netted about $999.00. They served about 250 dinners. Winners of the $100.00 bill was Mr. Charles Early. The basket of Joy was won by Stanley Floyd. The Wojan Float won first prize and the Reigle float second prize.

Capt. Forrest Pratt of Florida is spending a few weeks on the Island.

Mr. and Mrs. Bob Risckgers and family of Lapeer are visiting his parents Mr. and Mrs. George Risckgers.

Top O' Michigan Gets U.S. Loan

WASHINGTON -- The Top O' Michigan Rural Electric Co. in Boyne City has been granted a federal government loan of $1.6 million to expand service in the Charlevoix area.

The announcement was made Aug. 25 by Sen. Philip A. Hart and Cong. Raymond Clevenger.

The money will be used to string 140 miles of distribution line to serve 1,500 customers in 12 counties, including Charlevoix, Emmet, Montmorency, Otsego and Cheboygan.

The money also make possible three additional miles of tie line and conversion of 93 miles of existing line.

Says East Jordan Needs Brochure

EAST JORDAN--John Kiser, public relations chief for the Michigan State Employees Assn. told the Chamber of Commerce that the city needs a brochure featuring East Jordan only.

Mr. Keeney, owner of Northern Michigan Press in Hesseli which prints brochures, attended the meeting.

The Chamber selected a committee of three to meet with Keeney Aug. 24 at 7:30 at the City Hall to discuss the brochure. All interested parties are invited to attend. Committee members are Mrs. Martha Kamradt, Dennis Freeman and Bill Bennett.

* * *

WALT THORSEN spoke to the Chamber on the County Planning Commission's problems and said that the planning firm Williams and Works will do a survey on zoning, building codes, sewage, schools and recreation areas.

Mrs. Kamradt will be working weekends during October in the information booth. She had 3,473 inquiries through Aug. 18.

Mrs. Jay Hite, secretary of the Chamber, was delegated to write to the State Highway Department about travelers getting lost in town looking for route M-32.

The chamber paid the deficit for the art fair.

Mrs. Hite was to get ads in brochures of Western Michigan Tourist Assn. and Top O' Michigan.

Mr. and Mrs. Louts Noantay of Grand Haven visited recently with his cousins, Mr. and Mrs. Bud Gill.

The Fitting Room
2014 W. HURLBUT STREET
CUSTOM SEWING
ALTERATIONS
Both Men's & Women's
ETTA DARBY

THERE'S A BOAT FOR EVERYONE AT
WALKER'S

Representing Century and Trojan
FINE USED BOATS

*This beautiful brand new 31' Trojan Sea Voyager with twin Gray 195's..... $11,500.00
1932 46' Twin screw Matthews in exceptional condition with many accessories. Located in Charlevoix. $7,500.00.
19' Century Scamp In-out, 150 hp. new..... $3,600.00
2 Chris Craft Sedans, with twin 95's, one just reduced from $6,500.00..... $5,500.00
30' Chris Craft Sea Skiff, lots of extras..... $7,250.00
19' Century Resorter, 1965, $6,500 new..... $4,750.00
* 17' Century Resorter, new condition..... $3,250.00
30' Chris Craft Constellation, many extras..... $7,850.00
30' Chris Craft Twin Cruiser, just refinished and in fine condition..... $7,500.00

*NO TRADES

WRITE TODAY! Now is the time to order the boat you'll want when you come to Charlevoix. Remember; we will finance any boat we sell and give the first winter's storage free.

WALKER MARINA
CHARLEVOIX, MICHIGAN
TEL. 616-547-2293 OR 616-547-6767

Dealer for:
Sav-Cote Paints
Voit Water Skis
Raritan Products
Other Marine Products

VIKING
CONSTRUCTION CO.
Builders of Custom Homes

Models at
Villa Nuava
Resort

Sub-Division at Ironton, Mich.
Charlevoix Liberty 7-2030

LAST DAY OF REGISTRATION

SCHOOL ELECTION

NOTICE OF LAST DAY OF REGISTRATION
SCHOOL ELECTION

TO THE QUALIFIED ELECTROS RESIDING WITHIN THE FOLLOWING SCHOOL DISTRICTS:

Charlevoix Public Schools, Charlevoix and Antrim Counties Ironton School (School District No. 4, Eveline Township)

Please Take Notice that the Charlevoix-Emmet Intermediate School District's reorganization plan will be submitted to the electors at a special election to be held on Monday, October 3, 1966.

Section 532 of the School Code of 1955 provides as follows:

"The inspectors of election at any annual or special election shall not receive the vote of any person residing in a registration school district whose name is not registered as an elector in the city or township in which he resides . . ."

THE LAST DAY FOR RECEIVING REGISTRATIONS WILL BE TUESDAY, SEPTEMBER 6, 1966. PERSONS RESIDING WITHIN THE CHARLEVOIX PUBLIC SCHOOLS AND ALSO IN THE CITY OF CHARLEVOIX, REGISTERING AFTER 8:00 O'CLOCK, P.M., ON SAID DATE, WILL NOT BE ELIGIBLE TO VOTE. PERSONS RESIDING WITHIN THE CHARLEVOIX PUBLIC SCHOOLS BUT NOT WITHIN THE CITY OF CHARLEVOIX, REGISTERING AFTER 5:00 O'CLOCK, P.M., ON SAID DATE, WILL NOT BE ELIGIBLE TO VOTE AT SAID ELECTION. PERSONS RESIDING WITHIN THE IRONTON SCHOOL, REGISTERING AFTER 5:00 O'CLOCK, P.M., ON SAID DATE, WILL NOT BE ELIGIBLE TO VOTE AT SAID SPECIAL ELECTION.

Under the provisions of the School Code of 1955, registrations will not be taken by school officials and only persons who have registered as general electors with the city or township clerk of the city or township in which they reside are registered school electors. Persons planning to register with the respective clerks must ascertain the days and hours on which the clerks' offices are open for registration.

This Notice is given by order of the Board of Education of Charlevoix-Emmet Intermediate School District, Michigan.

Charles A. Robinson
Secretary, Board of Education
Charlevoix-Emmet Intermediate
School District

A man feared his purse would be hit
By someone his doggy had bit
So he came to see us
And without any fuss
The insurance protection was writ.

* Liability insurance is a MUST.
Not costly at.

Bridge & Hawley
INSURANCE
CHARLEVOIX COUNTY
STATE BANK BLDG.
Charlevoix

representing:
Hartford Fire Insurance Company
of THE HARTFORD Insurance Group, Hartford 15, Conn.

FIRST OFFERING—

NEW APARTMENTS
FOR RENT

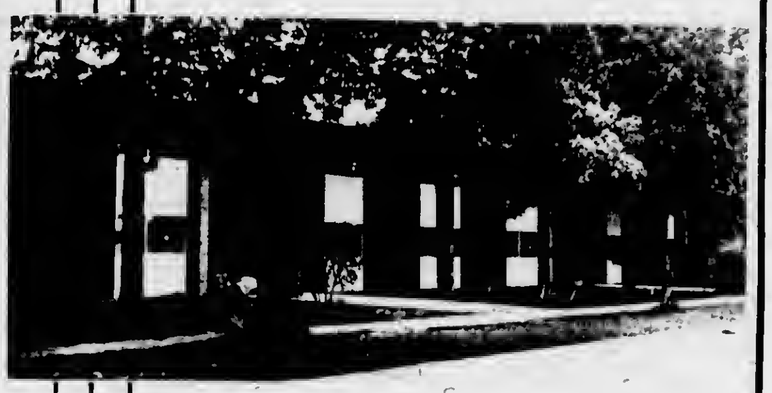

This is your opportunity to enjoy a new concept in apartment living in Charlevoix. This apartment complex has been designed to achieve maximum efficiency and convenience for the occupants.

Nestled in beautiful setting of pines and maples, on Charlevoix's northside, this new structure offer many features seldom found in outstate Michigan that include electric heat, wall to wall carpet, ceramic baths, new kitchen appliances, cable TV outlets and graceful contemporary design.

With only 16 units available (one and two bedrooms) you owe it to yourself, if you are interested in a rental, to see these units.

Shown by appointment -
Phone LI 7-2531 or LI 7-2697 evenings & weekends.

Circlin' Bases

All league ... decided ... Aug. ... award ... their ... Monday ... be ... Play Day ... father ... league ... their duds.

LAST HALF

"After ... Monday with the ... title position ... 2 ... were ... "Construction ... of the ... defeating ... final ... Construction ... Several ... drum ... pitching ... Mayhew ... 8-7 ... Boswell ... of ... Hall ... Bob ... some ... pitching ... Mayhew ... 8-7 ... Boswell ... of ... Hall ... Bob ... some ... stroke ... to ... against ... place ... in the ... last ... Hall ... scored ... Hall ... Mayhew ... Hall ... Boswell ... Hall ... Mayhew ... Hall ... Boswell ... Hall ... Mayhew ... Hall ... Boswell

Hayes BayShore

Mrs. Thomas Maxwell
Phone LI 7-2119

Mr. and Mrs. Harold McMillin of Amesville, Wisc., spent seven days recently visiting Mr. and Mrs. Gerald M. Johnson and family. Mr. McMillin and Mr. Johnson were families in World War Two who had not seen each other since they were discharged about 20 years ago.

The McMillins have a daughter Connie, at home, and a son Bruce, who is married and has a son.

Mr. and Mrs. Howard Otis and daughter Ellor and son Buster of Charlevoix were Sunday afternoon visitors at the Gerald Johns home.

Specialist 4 Gerald L. Johnson arrived early Wednesday morning at the home of his parents, Mr. and Mrs. Gerald M. Johnson, from Frankfort, Germany, where he was stationed with the 11th Artillery, 24th Infantry Division. Gerald received his discharge at Fort Hamilton, New York.

Mr. and Mrs. Warren Kelser of Clare were Wednesday evening dinner guests of his brother and sister-in-law, Mr. and Mrs. Willis Kelser.

Mr. and Mrs. Rnelen Wanglers of Boyne City were Tuesday evening visitors of the Willis Kelser's.

Mr. and Mrs. Ed Whitley and children of Jenison are spending a week with her parents, Mr. and Mrs. Jake Deschermeier Sr. at Bay Shore. On Aug. 27 they will attend the 50th wedding anniversary celebration of his parents, Mr. and Mrs. Edwin Bradley at Horton Bay.

Recent callers of Mr. and Mrs. Grant Furgeson Sr. were Roy Furgeson of Petoskey and Mr. and Mrs. Lester Tripp.

Mr. and Mrs. Wayne Shafer and son Ronald of Bay Shore are on two weeks vacation trip that will take them to Canada, Wisconsin and Chicago.

Mrs. Carrie Murray and grandson Ronald Troupe returned to Grand Rapids on Saturday, after spending a month at Mrs. Murray's home at Bay Shore.

Mrs. Murray was honored on her 76th birthday at her home on Friday afternoon. Guests were Mrs. Jake Deschermeier Sr., Mrs. Louis Price, Mrs. James Johnson, Michael Lyons of Flint, grandson of Mrs. Price, Ronald Troupe, grandson of Mrs. Murray. Cake and ice cream were served.

Sympathy is extended to the family of Frank Lomselle, of Muskegon who passed away suddenly at the Blodgett Hospital in Grand Rapids Aug. 19. Mr. Loulselle lived in Ellsworth before moving to Muskegon eight years ago. He was a brother of Paul and Ted Louiselle of Hayes.

Mr. and Mrs. Raymond Klama and four children of Racine, Wis., were recent overnight guests of her aunt and uncle, Mr. and Mrs. Bob White Sr.

Mr. and Mrs. Robert Delgado and two children of Chicago spent a week visiting the Bob White's, sr.

Sunday visitors of the Bob White's were Mr. and Mrs. Claude White of Ellsworth and Wesley White and his father-in-law, Mr. John Taylor of Horton Bay.

Mr. and Mrs. Carl Sneathen of Atlanta, Ga., are visiting a week with his parents, Mr. and Mrs. Lee Sneathen Jr.

Mr. and Mrs. Lee Sneathen Sr. were Sunday dinner guests of Mr. and Mrs. Elliot Lewis in Charlevoix.

Miss Gwendolyn Lewis of Chicago is visiting her parents, Mr. and Mrs. Elliot Lewis.

Tuesday night, a family gathering was held at the Kenneth Bare home in Petoskey, for Pot-luck supper. Attending from here were Mr. and Mrs. Carl Sneathen, Mr. and Mrs. Lee Sneathen Jr. and son Robert, Mr. and Mrs. Frank Sneathen and children and Mr. and Mrs. Lee Sneathen Sr.

Hospital Apprentice Charles VanDeCar Jr. of Great Lakes, Ill., spent five days with his parents, Mr. and Mrs. Charles VanDeCar Sr. He left Tuesday for his new assignment at Portsmouth, Va., where he will be on the Navy hospital staff.

Mr. and Mrs. Donald Bare and son Robert of Royal Oak visited her parents, Mr. and Mrs. Lee Sneathen Sr. from Thursday to Saturday afternoon.

Mr. and Mrs. James Sneathen of Lansing spent the weekend with his parents, Mr. and Mrs. Lee Sneathen Jr.

Jerry Kelser arrived Wednesday night at the home of his parents.

COMMON COUNCIL

August 22, 1966
Council Minutes

The Common Council of the City of Charlevoix met on the above date with Mayor Erickman presiding. All members present: Aldermen Neff, Ferrill, Boss, Gill and Mol. Absent: Alderman Whitley.

The Minutes of the August 8, 1966 session were approved as presented to the Council in writing and as recorded on the Council Minutes Book.

The Common Council acting as a Board of Appeals then proceeded to meeting Wednesday night, August 24, 1966, to consider a building permit for a prefabricated home on May Street near Stover Road.

It was unanimously agreed to ask for bids on Workmen's Compensation Insurance and Fleet Insurance. Bids will be received till 8:00 P.M. EST., September 6, 1966. The City reserves the right to accept or reject any or all bids as deemed in the best interest of the City.

RESOLUTION

Alderman Gill offered the following Resolution and moved its adoption, seconded by Alderman Ferrill:

WHEREAS, the City of Charlevoix is selling certain land to the Charlevoix Development Corporation under a Land Contract Dated August 15, 1961, and said Corporation is selling the same land to the Freedman Artcraft Engineering Corporation under a Land Contract of the same date, and

WHEREAS, the Freedman Artcraft Engineering Corporation is borrowing money from the Charlevoix County State Bank under an SBA Guaranteed loan for its industrial expansion and it is required for the purpose of said loan that the Vendors in each of said Land Contracts execute an Agreement with said Bank to give it 90 days' notice of any default in said Contracts and the opportunity to remedy the same; and also to notify each other of any lien or encumbrance that may be placed on said lands, the provisions of which Agreement has been submitted to the Council and it is deemed expedient and advisable to enter into said Agreement;

THEREFORE, BE IT RESOLVED, that the City of Charlevoix enter into said Agreement and that the Mayor and Clerk be, and they are hereby, authorized and directed to execute said Agreement on behalf of the City of Charlevoix.

Resolution adopted by the following Yea and Nay vote: YEAS: Aldermen Boss, Gill, Mol, Neff and Ferrill. NAYS: None. ABSENT: Alderman Whitley.

The next regular meeting of the Common Council will be held Tuesday, September 6, 1966, rather than Monday, September 5, 1966, which is Labor Day.

The Finance Committee having examined bills totaling $31,921.38 find them correct and recommend they be allowed. Moved by Alderman Gill and supported by Alderman Mol that the bills be allowed and orders drawn for their amounts. Motion adopted by the following Yea and Nay vote. YEAS: Aldermen Neff, Terrill, Boss, Gill and Mol. NAYS: None. ABSENT: Alderman Whitley.

On Motion the Council adjourned.

Cakes 'n' Candles

DEBRA DAUGHERTY will celebrate her sixth birthday Sept. 4. Debbie is the daughter of Mr. and Mrs. Robert Daugherty.

ALLEN JAMES DOUGHERTY was one year old Aug. 30. He is the son of Mrs. Jean Dougherty of Route 3, Charlevoix.

. LIZ (Elizabeth Gail) FRIMAK celebrated her fifth birthday Aug. 30. She is the daughter of Mr. and Mrs. Gerald K. Frimak of Boulder Park and Huntington Woods.

MELANIE VANMORAN was three years old Aug. 28. She is the daughter of Mr. and Mrs. Jack Moran.

RICKY DAUGHERTY marked his fourth birthday Aug. 29. Ricky's parents are the Roland Daughertys.

Charlevoix Court

The following cases were heard by Charles G. Justice of the Peace John Connolly Thursday noon, Aug. 29:

Gordon Enright, 41, of Fort Madison, Iowa, forfeited $25 bond after he was stopped by State Police for speeding and failed to appear in court.

Barney J. Schwartze, 20, of Northville, Mich., was assessed a total of $10 when sheriff's deputies charged him with violating the basic speed law. An accident resulted.

Judith A. Nelson, 27, of Des Plaines, Ill., was fined $5 for partially blocking a driveway. City police ticketed her.

Claire Carey, 34, was fined $5 for backing up her automobile without due observation. City police wrote the ticket.

Jerald L. Hopkins, 17, of Traverse City was fined $5 and $4.30 costs when State Police stopped him for speeding.

Marcia S. Short, 31, of Oak Park, was assessed a total of $20 after city police ticketed her for speeding.

Leopold L. Lorencen, 47, of Carp Lake was fined $5 and $5 costs for improper overtaking and passing. Sheriff's deputies wrote the ticket.

Harry Homes, 21, of Newberry waived examination and was bound over to the October term of the Circuit Court on a charge of delivering narcotics. Sheriff's deputies signed the complaint.

Robert L. Dennis, 21, of Charlevoix was fined $5 and $5 costs in city police court for speeding.

Carl N. Caudill, 18, of Petoskey was assessed a total of $10 after State Police charged him with failure to yield the right of way.

Edward A. Duffy, 49, was fined $5 for disregarding a stop sign. Sheriff's deputies wrote the ticket.

Richard A. Malstrom, 31, of Muskegon was fined $25 and $5 costs for reckless driving. City police made the arrest.

William C. Hoffman, 22, of Wyoming, Mich., was fined $15 for speed. A sheriff's deputy police stopped him.

John P. Long, 22, of Traverse City, was assessed a total of $20 for speeding. City police made the arrest.

William L. Johnson, 20, of Petoskey was assessed a total of $20 for speeding. City police clocked the violator.

Jerome Westfield, 27, of Charlevoix, was fined a total of $15 for breaking the basic speed law. Sheriff's deputies made the arrest.

Kathryn Wilkins, 18, of Traverse City was fined $15 and $5 costs for speeding. City police wrote the ticket.

Obituaries

Mrs. Ray Hamilton

Funeral for Mrs. Ray S. Hamilton, 65, was held Aug. 29 from the Winchester Funeral Home, the Rev. Lawrence Terhepen officiating. Burial was in Brookside Cemetery.

Mrs. Hamilton died unexpectedly Thursday at her home at 231 Belvedere Ave.

Mrs. Hamilton was born in Austria Feb. 9, 1901, the former Frances Bohland and came to Chicago with her parents when she was four years old.

The family later moved to Newaygo where she married Mr. Hamilton in 1921.

She belonged to the Congregational Church and was affiliated with the Dickens Study Club. Her husband died in 1960.

Surviving are a son, Robert S. of Charlevoix; a daughter, Mrs. Roy (Patti) Hammond of Commerce; three grandchildren; two brothers, John Bohland of Lansing and Frank Bohland of Grand; and four sisters, Mrs. Helen Wilcox of Detroit, Mrs. Ernest Seastrom of Muskegon, Mrs. Caroline Gleason of Maple Rapids and Mrs. Richard Plotner of Lansing.

Arthur Taft

Funeral arrangements are pending for Arthur Taft, 81, who died at Grandvue Aug. 29. He was born in Manistee June 14, 1885, and spent many years on Beaver Island as a logger.

Mrs. Warren J. Ballard

Funeral for Mrs. Warren J. Ballard, 42, was held Aug. 27 at the Ironton Congregational Church, the Rev. William Harmon officiating. Burial was in Brookside Cemetery.

Mrs. Ballard died unexpectedly at her Ironton home Aug. 24.

The former June James was born in Saginaw April 2, 1924, where she married Ballard in 1950.

The family moved to Ironton two years ago.

Mrs. Ballard worked in the office of the East Jordan Iron Works and attended the Ironton Congregational Church.

In addition to her widower, Mrs. Ballard is survived by a daughter, Nickoli, and a son, David, at home.

NOW OPEN
UNDER
NEW MANAGEMENT
ART'S DRY CLEANERS

Don Brown and Clair Martin have taken over the management of Art's Dry Cleaners.

They've pledged themselves to give the finest dependable dry cleaning service available in northern Michigan.

★PROFFESSIONAL QUALITY
. . . dry cleaning can be expected on every garment left to be cleaned at Art's

★PROMPT SERVICE
No undue delays in the cleaning of your clothing when it is left at Art's

★RUG CLEANING
We offer a special rug shampooing service, We'll clean your rugs and carpets in your home or in our plant.

Grant Street At Antrim Street
Phone LI 7-2721

INTERIOR-EXTERIOR
PAINTING WANTED

we are anxious to schedule work to keep our paint crews busy. It is important that we maintain a crew of expert painters to accommodate our general contracting business. Temporarily, we can not provide enough painting to keep our crews working. Therefore we are seeking additional painting to fill this slow period. Your satisfaction is guaranteed. Free estimates. No job too large or small.

PHONE LI 7-6446
Paragon Contractors, Inc.
South Bridge Street Charlevoix

BUILDING FOR THE FUTURE

He has a right to be proud!

LITTLE FISH ADD UP TO A BIG CATCH . . .

. . . AND IT'S THE SAME WAY WITH SAVINGS!

For a young fisherman, it isn't the size of the fish that counts most. It's the pride he takes in his very own catch. Little things often do make a big difference! Take savings, for example. Little by little, they really add up.

A Savings Account may start small, but if you add to it regularly, it has a big future . . . and so do your youngsters. Why not open an account, now? And for even greater earnings, inquire about our special high-rate Savings Certificates.

"YOUR FULL SERVICE BANK ON THE CORNER"

CHARLEVOIX COUNTY STATE BANK

NEW BANK HOURS
Mon.-Fri. 10 a.m. to 3 p.m.
OPEN FRIDAY NIGHT
5 p.m. to 8 p.m.
SATURDAY

Member Of The Federal Deposit Insurance Corp.

Attention: Charlevoix Food Shoppers- What Did You Pay For Food Last Week?

COMPARE: KROGER PRICES ARE LOWER!

Kroger's got something to CROW about . . .

LOW PRICES

plus 1275 EXTRA TOP VALUE STAMPS

WIN $1,000 - MINK STOLE - TOP VALUE STAMPS

Play **Double Sweepstakes BINGO**

VALUABLE COUPON

FREE THERMO TEMP 12-OZ. **TUMBLER** With the purchase of 2 at Regular Price.

Redeem at Kroger thru Sat. September 3 1966

Copyright The Kroger Co. 1966

We reserve the right to limit quantities

USDA CHOICE TENDERAY **Rib Steak** lb. 69¢

Marhoeffer **Canned Hams** 9-lb. — $6.59 5-lb. — $3.89 3-lb. — $2.69

PESCHKE'S FULL SHANK HALF **Smoked Ham** lb. 47¢

MORE WINNERS $25 WINNER

MRS. JACK SCHIFF Boulder Park Charlevoix

Roastrite 8-14 lb. Avg. **Turkeys** lb 39¢

Semi-Boneless **Smoked Ham** Whole or Half 79¢ lb.

Peschke's—2-lbs. **Hot Dogs** 99¢

Double Breasted 3/4 **3-Legged Fryers** lb 39¢

Kroger **Ducklings** lb 49¢

Sealtest Chilli **Skinless Franks** 1 lb pkg 59¢

Tenderay Arm Cut **Swiss Steak** lb 59¢

Pevrikes **Sliced Slab Bacon** lb 79¢

Eckrich **Smoked Sausage** lb 89¢

Tenderay USDA Choice **Chuck Steak** lb 49¢

Herrud's **Skinless Franks** lb 59¢

Tiger Town **Boiled Ham** 6 oz wt pkg 69¢

Country Club 3point cut **Corned Beef** lb 59¢

Country Club Frozen **Family Steaks** 1½ lb pkg $1

Glendale Sliced **Beer Salami** lb 69¢

Facial Tissue **Kleenex** box of 125 2-ply sheets 9½ x 8½ 13¢ LIMIT 2 with coupon & $5 or more purchase

Shortening **Crisco** SPECIAL LABEL 3-lb. can 69¢ with coupon & $5 or more purchase

KROGER **Pork 'n' Beans** 1-lb. can 10¢

KROGER Mel-O-Soft White **Bread** 5 1¼-lb. loaves $1

Embassy Salad Dressing 3 qt. jars $1

Banquet Frozen 14 oz wt **Cream Pies** 4 for $1

Wagner's Grape or **Orange Drink** 4 quart cans $1

Kroger **Donuts** 1 dozen 19¢

Country Club 12-fl oz each **Fudgee Bars** pkg of 12 49¢

Kroger—7½ pt jar **Ice Cream Topping** 3 for $1

Kroger Thin Spaghetti or **Elbo Macaroni** 7 oz wt pkg 10¢

Welch's Frozen **Grape Juice** 6 6-fl oz cans $1

Kroger Frozen 10 oz wt pkgs **Peas or Corn** w/butter sauce 4 for $1

Hills Bros **Coffee** 2 lb can $1.49

Longhorn **Colby Cheese** lb 83¢

Homestead **Margarine** 5 1-lb pkgs $1

Facial Tissue (2 ply 8 x 8.3) **Kleenex Juniors** pkg of 76 9¢

Delsey (500 2 ply **Bathroom Tissue** 8 rolls $1

Regular or Super Kotex **Tampons** pkg of 40 99¢

Jumbo **Kleenex Towels** 2 rolls 59¢

Designer line pkg of 75 **Kleenex Napkins** 4 for $1

Golden Ripe **Bananas** 2 Lbs. 25¢ 40-lb. box $3.89

Borden's **Choc. Milk** 2 quarts 49¢

Swansdown **Cake Mixes** 4 1-lb. 2-oz. pkgs. $1

Large Size California or Michigan **Cantaloupe** each 39¢

Tropical **Fruit Drinks** 2 ½ gals 89¢

Extra Large **Watermelon** each 79¢

Bartlett **Pears** 14 lb box $1.89

Tasty **Pistachio Nuts** lb 99¢

Red White or Blue **Grapes** 3 lbs 69¢

U.S. #1 Michigan **Potatoes** 20 lbs 99¢

Delicious **Prune Plums** 12 lb box $1.89

Shelled Pecans or **Walnuts** lb $1.19

25 TOP VALUE STAMPS WITH THIS COUPON ON the purchase of a dozen or more ears of SWEET CORN Redeem at Kroger thru Sat. September 3 1966 P-1

25 TOP VALUE STAMPS WITH THIS COUPON ON the purchase of a gallon jug of APPLE CIDER Redeem at Kroger thru Sat. September 3 1966 P-2

25 TOP VALUE STAMPS WITH THIS COUPON ON the purchase of 2 pints of BLUEBERRIES or 1 qt. of STRAWBERRIES Redeem at Kroger thru Sat. September 3 1966 P-3

25 TOP VALUE STAMPS WITH THIS COUPON ON the purchase of 12 oz. or more LEMONS or ORANGES Redeem at Kroger thru Sat. September 3 1966 P-4

25 TOP VALUE STAMPS WITH THIS COUPON ON the purchase of 2 heads of LETTUCE or 2 lbs. of TOMATOES Redeem at Kroger thru Sat. September 3 1966 P-5

25 TOP VALUE STAMPS WITH THIS COUPON ON the purchase of 2 lbs. of CARROTS or 2 heads of CABBAGE Redeem at Kroger thru Sat. September 3 1966 P-6

100 TOP VALUE STAMPS WITH THIS COUPON ON the purchase of A THERMO TEMP 2 QUART PITCHER Redeem at Kroger thru Sat. September 3 1966 G-7

DOUBLE TOP VALUE STAMPS EVERY WEDNESDAY

50 TOP VALUE STAMPS WITH THIS COUPON ON the purchase of 3 lbs. or more Hamburger Redeem at Kroger thru Sat. September 3 1966 M-26

25 TOP VALUE STAMPS WITH THIS COUPON ON the purchase of a 1 lb pkg of PESCHKE'S CIRCUS WEINERS Redeem at Kroger thru Sat. September 3 1966 M-25

50 TOP VALUE STAMPS WITH THIS COUPON ON the purchase of a 2 lb pkg. of KWICK KRISP BACON Redeem at Kroger thru Sat. September 3 1966 M-24

50 TOP VALUE STAMPS WITH THIS COUPON ON the purchase of 2 or more pkgs. of SILVER PLATTER PORK CHOPS Redeem at Kroger thru Sat. September 3 1966 M-23

50 TOP VALUE STAMPS WITH THIS COUPON ON the purchase of Three 3 oz wt pkgs of HYGRADE'S CHIPPED BEEF Redeem at Kroger thru Sat. September 3 1966 M-22

50 TOP VALUE STAMPS WITH THIS COUPON ON the purchase of 2 or more pkgs. of Fryer Breasts or Legs or Thighs Redeem at Kroger thru Sat. September 3 1966 M-21

25 TOP VALUE STAMPS WITH THIS COUPON ON the purchase of a pkg of 6 JUMBO BARBECUE BUNS Redeem at Kroger thru Sat. September 3 1966 G-9

100 TOP VALUE STAMPS WITH THIS COUPON ON the purchase of A THERMO TEMP 3 PIECE SALAD SET Redeem at Kroger thru Sat. September 3 1966 G-10

100 TOP VALUE STAMPS WITH THIS COUPON ON the purchase of A THERMO TEMP CIRCULAR CADDY Redeem at Kroger thru Sat. September 3 1966 G-11

50 TOP VALUE STAMPS WITH THIS COUPON ON the purchase of a pkg. of Spotlight or French Brand Coffee Redeem at Kroger thru Sat. September 3 1966 G-20

100 TOP VALUE STAMPS WITH THIS COUPON ON the purchase of a 3 lb bag of Spotlight Coffee or 2 lb bag French Brand Coffee Redeem at Kroger thru Sat. September 3 1966 G-19

100 TOP VALUE STAMPS WITH THIS COUPON ON the purchase of a pkg. of 100 KROGER TEA BAGS Redeem at Kroger thru Sat. September 3 1966 G-18

25 TOP VALUE STAMPS WITH THIS COUPON ON the purchase of 2 pkgs. of Kroger Instant TEA MIX Redeem at Kroger thru Sat. September 3 1966 G-17

50 TOP VALUE STAMPS WITH THIS COUPON ON the purchase of a pkg. of KROGER OLIVES Redeem at Kroger thru Sat. September 3 1966 G-16

100 TOP VALUE STAMPS WITH THIS COUPON ON the purchase of a bottle of 225 EXCEDRIN Redeem at Kroger thru Sat. September 3 1966 G-15

50 TOP VALUE STAMPS WITH THIS COUPON ON the purchase of Two 10 oz wt pkgs. of TOASTEM POP UPS Redeem at Kroger thru Sat. September 3 1966 G-14

VALUABLE COUPON — SPECIAL LABEL CRISCO 3 lb can 69¢ with coupon & $5 or more purchase Redeem at Kroger thru Sat. September 3 1966 G-13

VALUABLE COUPON — FACIAL TISSUE KLEENEX box of 125 13¢ with coupon & $5 or more purchase Redeem at Kroger thru Sat. September 3 1966 G-12

IF YOU SHOPPED AT: LOCAL CHAIN (Stamps) KROGER (TV Stamps) WE DARE TO COMPARE - DO YOU?		
Campbell's PORK 'N' BEANS 28 oz.	.27	.29
Mary Kitchen BEEF HASH 15½ oz.	.49	.53
Prem Canned MEAT 12 oz.	.55	.59
Canned SPAM 12 oz.	.55	.59
Canned Meat TREAT 12 oz.	.55	.59
Gerber's Strained BABY FOOD	10 FOR .90	10 FOR .95
Pet Evaporated MILK	4/.64	4/.69
Maxwell House Inst. COFFEE 2 oz.	.47	.49
Kellogg's BRAN FLAKES 14½ oz.	.33	.35
CHEERIOS	.43	.45
Kellogg's CORN FLAKES 12 oz.	.26	.29
Kellogg's CORN FLAKES 18 oz.	.35	.41
Kellogg's RICE KRISPIES 13 oz.	.42	.45
Gold Medal FLOUR 25 Lb.	2.25	2.29
Gold Medal FLOUR 10 Lb.	1.11	1.25
Gold Medal FLOUR 5 Lb.	.57	.65
Crisco SHORTENING 3 Lb.	.86	.89
Purina DOG CHOW 25 Lb.	2.85	3.09
Tide DETERGENT 3 Lb. 1 oz.	.76	.79
Tide Laundry DETERGENT 16 Lb. 1oz.	3.79	3.99
White BREAD 20 oz.	2/.45	2/.49
YOU PAID →	18.85	20.11

AND AT KROGER YOU GOT the EXTRA SAVINGS of TOP VALUE STAMPS!

TOP VALUE STAMPS

THE PRICES SHOWN ABOVE APPEARED ON EACH STORE'S SHELVES DURING THE WEEK INDICATED AS VERIFIED BY ACTUAL VISITS TO EACH STORE ON SAT. AUG. 27, 1966

CHARLEVOIX COURIER

Editorial Page

Wednesday, August 31, 1966 Page 11

We Need a Building Code

A building code to insure that all new home construction meets minimum standards is urgently needed by the City of Charlevoix.

The housing shortage in the city is nothing short of desperate. If anyone is ever going to make a buck on get-rich-quick housing developments, now is the time.

At present, the only restriction on a dwelling is that it meet certain square footage requirements as set forth in the various zoning classifications.

So far as the city cares---officially---the floor joists could be made of matchsticks and the roof fastened down with chewing gum.

* * *

TRADITIONALLY, Charlevoix has been a city of fine homes and for years it was unthinkable to build anything less than the best.

But the winds of change are shifting our way.

The City Council would do well to adopt a building code before we are beseiged by an army of home developers more interested in quick profits than in building homes which will be assets to the community for years to come.

A building code will not discourage housing development; it will merely attract the right kind.

No Gun Can Pull It's Own Trigger

(The following editorial is reprinted from the Lapeer County Press.)

* * *

Consider the inanimate gun.

Since an irrational man in Texas shot and killed 16 persons, the cry for legislation to curb the sale of firearms has increased. Even the President now is urging Federal curbs stronger than the Dodd bill.

The Dodd bill would ban all interstate mail order sale of handguns, all direct sale of handguns to persons under 21 and of rifles and shotguns to those under 18. A person buying a rifle or shotgun by mail would have to swear he was not a criminal. His affidavit to the seller would be forwarded to police in his home community.

Curbs on mail order sale of firearms were included in a batch of anti-crime legislation the President proposed last spring. Controls on firearm sales were proposed in a measure in Congress months before President Kennedy was assassinated. For a good many years, in fact, there have been bills to curb in one way or another the sale of guns to individuals. None have ever been enacted.

Opposition is longstanding. Many individuals and groups regard such bills as attempts to curtail individual liberty. Sporting arms and ammunition makers see them as threats to their business. Trap, skeet and target shooters, hunters and collectors, bring pressure against them.

Also, there is the second amendment to the Federal Constitution (Article II of the Bill of Rights). It reads: "A well regulated militia being necessary to the security of a free State, the right of the people to keep and bear arms shall not be infringed." (Some quarters, however, interpret this as implying a public or group responsibility having nothing to do with individual ownership of guns.)

Today nearly all states have some prohibition against selling handguns to persons convicted of crimes of violence. Some states require a permit to purchase a handgun, or to carry one concealed.

Few have restrictions on the sale of rifles and shotguns--which have the image of sporting arms. Most hunting regulations outlaw fully automatic firearms, which must be registered with the Federal Government.

No one knows how many guns are in private hands in the United States. Of 6 persons working in The County Press front office, 2 own no guns and 4 own 14 among them. City Manager Arnold Whitney owns 5. Bud Bureh at Lapeer Hardware says he sells between 200 and 250 guns a year.

A gun industry spokesman estimates more than 100 million guns are owned by U.S. residents. One rifle was used to kill President Kennedy. The sniper in Austin had 7 firearms. The killer of 8 student nurses in Chicago had one but used a knife instead.

All the guns mentioned in the 2 paragraphs have one thing in common--not one can pull its own trigger.

For that fact alone, a Federal law curbing the sale of firearms will do no more to stop assassination and murder than the Volstead Act did to stop drunkenness.

Those who would prohibit the sale of guns have the same blind spot as the supporters of Prohibition who failed to see, as philosopher George Santayana put it, that liquor does not stand drunk in the bottle.

There should be a law--but it should be aimed at the misuse of guns. It will be difficult to write because misuse in a complex problem for the conscious man--not for the inanimate gun.

Clockwise

By Bob Clock

Unlike other northern Michigan islands which are bathed in clouds of pine-scented oxygen, Mackinac Island has an aroma all its own. You can pick up a half-mile or so out in the harbor, and it grows stronger as you near shore. The sweet smell of steaming fudge kettles predominates, with gentle undercurrents of "horse." Surprisingly, the combination is not displeasing. In fact, it's a good advertisement for two of the Island's principal attractions--fudge and buggy rides.

* * *

LAST YEAR Judy, Kathleen and I "did" the island by bicycle. This year Grandma and Grandpa came along, so we hiked out to Jack's livery stable and rented a rig.

Jack, or a reasonable facsimilie (he certainly looked like a Jack), eyed me suspiciously.

"Have you ever driven a horse before?" he snorted.

I was quite flattered. It was like being asked in a bar if you are 21.

"I've driven a democrat and a cutter," I confessed, "but that was a good many years ago."

"That'll do." he said brusquely, inscribing my name in a ledger in front of him. "We don't have a rig at the moment, but one will be in shortly. Six dollars, please."

I paid and Jack gave me a map of the Island and some instructions on how to drive a horse. Among other things, it was recommended that the horse be held back going down hill. As it turned out, it would have made more sense to give the instructions to the horse.

Outside I started getting a little nervous about the driving. The vehicles I had mentioned to Jack were the sole means of transportation of a great aunt of mine whom I used to visit in Canada as a boy. Her power plant was an ancient Indian pony named Bud who was afraid of heights. He never would go down a steep hill unless you dismounted and let him lean on your shoulder.

* * *

MY FEARS were groundless, because in a few minutes a slow clip - clop was heard in the street and the great-grandmother of all the horses on Mackinac Island hove unsteadily into view. She was a long, sway-backed mare with blinders and a fly-jacket. Her passengers, who looked as though they had just completed a long and arduous journey across Asia, emerged from the surrey and disappeared quickly into the crowd. Jack was calling my name from the stable door.

"She's all yours," he cried happily. "Name's Nancy. Have a good time!"

We piled in as the stable boy gave Nancy a long drink of water from a 10-quart pail. Then he turned her around facing the street and we were on our own.

I slapped Nancy's rump with the reins. Nothing happened. I tried it again. Still no sign of life.

"Hey, giddyap, there," I shouted, slapping the reins loudly just above her right rear flank. Slowly Nancy moved forward, resigned to the fact that she had to drag her old bones around that island one...more...time.

WE HAD scarcely turned onto the main road around the island when a youngster rode up on a spirited young mount.

"Is that Communist Queen?" he asked excitedly, bending down for a close look at Nancy's long face.

"Her name is Nancy," I said defensively, surprised to find I was developing a rather proprietary interest toward the old girl.

"Nancy! he scoffed. "She's just as bad as Communist Queen."

We really didn't need anyone to tell us that Nancy would never win the Kentucky Derby. She would take a few brisk steps, and then for no apparent reason, stop dead in her tracks. Then I'd have to swat her five or six times with the reins to get her back in gear. Apparently Nancy's lethargy was a standing joke on the island. Most of the coachmen we met coming in the opposite direction knew her by name.

"You aren't having any trouble holding her back, are you?" one of them called cheerily as he passed. Nancy at the time had stopped to watch a butterfly and had fallen asleep.

Quite by accident we discovered Nancy liked music, particularly "The Surrey With the Fringe on Top" from Oklahoma. The faster we'd sing, the faster Nancy would trot. Once, as an experiment, I broke into "Camptown Races," and Nancy almost hit a gallop. In the interest of highway safety, I switched back to "The Surrey With the Fringe on Top."

THE ROUTE Jack had laid out for us followed the western shore to British Landing where there is a soft drink stand. From there he suggested we head inland, cutting across the island diagnally to the village. Unfortunately, some time previously Nancy had made an arrangement with the owner of the British Landing soft drink stand, because there she stopped and there stood until we spent all the loose change in our pockets.

The road from British Landing climbs slowly uphill. It was along this stretch that something snapped in poor Nancy's digestive tract. It was pretty bad. At one point Kathleen threatened to get out and walk.

* * *

ONCE we reached high ground the going was a little easier. Nancy obligingly stopped at every historical marker, whether we wanted her to or not, even pulling over onto the graveled turnoff. She stayed just long enough for us to read the message, then moved on. By the time we reached the village we had run up a $3 bill for overtime so we decided to forego a side trip along the front of the Grand Hotel. Besides, Nancy was getting balky again.

When we finally swung into the livery stable drive, Jack was waiting to meet us.

"So you really made it back!" he cried, taking Nancy by the bridle.

Come to think of it, there was a note of genuine surprise in his voice that would have been truly alarming, if we hadn't been past caring.

odds 'n ends

by FRAN MARTIN

LABOR DAY'S coming up this weekend. . .It doesn't seem possible, does it? The last band concert will be played tonight, weather permitting . . .the last softball game has been played and trophies awarded. . .Football practice has started and there's a touch of fall in the air like the cool nights, the roar of Lake Michigan, orange sunsets so typical of the season. . .

All in all it's been a good summer. . .But we'll soon by losing all our part-time residents that are so much a part of our lives. . .I'm sure everyone is sorry to see them go. . .but there'll be another summer. . .Have a good winter and come June, God willing, we'll see you then. . . .

And speaking of seeing you . . . .be careful over this coming weekend. . .we'd love to see you around, come Sept. 6 . . . .so drive carefully, be careful on the water, watch out for drivers if you're a pedestrian and we'll see you after the last big summer weekend. . . .

* * *

YOU'VE BEEN reading the ad in the Charlevoix Courier relating to the sale of the furnishings of the Beach Hotel. . .Like everyone else I hate to see the last of Charlevoix's summer hotels becoming a thing of the past. . . The history of this one dates back to 1898 when Mrs. John Baker, probably one of the greatest of hotel managers, built the hotel into the cliff overlooking Lake Michigan. . . That gal had foresight for the hotel became one of the greatest in the north. . . .I can remember when I was a kid the average person didn't anymore than walk past the place . . .It was full from late June til Labor Day and every night was like New Year's Eve. . . with the place lighted from top to bottom, the guests dressed for dinner. . .and I mean in formals and tuxedos, with dinner music and later dancing in the ball room. . . .Those were the days when all the homes on that street housed the overflow from the hotel and there was an annex overlooking Lake Michigan behind what is now Puhek's Sunset Lodge. . . . Another annex located on Lewis st. housed hotel employees. . . .

* * *

THEN CAME the depression of the early '30's followed by improved transportation. . . cars, buses, boats and planes that could whisk you thither and yon. . .and people no longer came for the summer. . .

The big, old summer hotels were on their way out. . . .and during the last two decades Charlevoix has seen most of the "old timers" go by the board. . .first the old Inn at the end of Dixon ave., then the Belvedere Hotel in the '50's followed by Hallett's Hotel, Hallett's Inn and more recently the Lakeview. . . .

They all held more memories than you'd ever dream . . . .With the passing of the Beach Hotel another era will be tucked away into history . . . .And, you know, I feel more than a little sorry for those people who didn't have even a glimpse of it. . . .It's like something you'll never believe. . .but those who lived through it wouldn't have missed it for the world. . .

I hope, before everything is gone, to obtain some small momento from the Beach Hotel to add to those from the others. . . .

* * *

I DON'T KNOW if it's because so many kids have birthdays in the summer or what, but it seems that every youngster I've seen lately is sporting a new bike. . .and they all have the marks of battle to prove it. . .Learning to ride a bike is no small thing for the average kid. . . .and most of them end up taking falls that they'd scream about any other time. . .but crying means putting the bike away and you can't do that, for heaven's sake. . . I've seen more kids take tumbles recently . . . .The drug-stores are doing a real business in band-aids, no doubt . . . .

* * *

SO IT'S BRIGHT and beautiful and visibility is great. . . so why is the foghorn blowing? I wondered, too, so I checked. . .and I found that it has to be checked occasionally and that's what is being done right now. . . .It seems that it has an auxiliary generator that can be used should the local source of power kick out . . . .And it's the auxiliary system that's being checked out for 'bugs' at the moment. . .

* * *

AND SPEAKING of bugs, have you ever seen a summer when there's been so few bugs, moths, butterflies and such. . .

* * *

AND WHILE I think of it, don't forget to get yourself registered for the forthcoming general election. . .If you're from out of state you have to be in Michigan six months in order to vote Nov. 2. . . .However, if your six months will be up by that date, register now. . . .the deadline for registering is late next month. . .But do it when you think of it or time will get away from you. . . .

Charlevoix of Yesteryear

THE CHARLEVOIX Municipal Golf Course has always been a favorite spot for Charlevoixans, as these pictures taken in 1906 will attest. A pagoda-type structure provided shelter from the sun and rain for spectators and players.

FASHIONS on the golf links have changes considerably since these pictures were taken 57 years ago. Knickers were high style for boys and some men preferred them while golfing. Women's skirts brushed the turf, even at sporting events such as this.

Hemingway Once Again Tramps Michigan Woods

"Hemingway in Michigan," by Constance Cappel Montgomery, Fleet Publishing Corp., $6.95.

* * *

Although it bears many marks of the amateur, Miss Montgomery's book will undoubtedly find a wide readership in Charlevoix and Emmet counties, since it deals mainly with the days Ernest Hemingway spent in northern Michigan.

Although Hemingway's first home was in Oak Park, Ill., the family began coming to northern Michigan for their summer vacations about the turn of the century. Hemingway came to know the area thoroughly --- Harbor Springs, Petoskey, Walloon Lake, Horton Bay, Charlevoix. Most of the things he did in northern Michigan and the scenes he remembered turned up sooner or later in his short stories or novels.

* * *

NEW INFORMATION so far as this reviewer is concerned is the fact that he spent the fall of 1919 and the winter of 1920 writing in a boarding house at 602 State St. in Petoskey. At the time he was recuperating from wounds suffered as an ambulance driver in the Italian army during World War I.

It also came as a surprise that he was married for the first time in the Methodist Church (now gone) at Horton Bay. Hadley Richardson was his bride.

The book chronicles in some detail the author's break with his family, citing chiefly letters from Ernest's father to his mother.

Of particular interest are three short stories published in Hemingway's high school literary magazine, the Tabula. One of them, "Sepi Jingen", takes place at Horton Bay.

Miss Montgomery is weakest when she leaves her subject. Early Michigan history, Jesuit missionaries and the massacre at Fort Mackinac -- as absorbing as they may be -- have no place in a book about Hemingway and his boyhood haunts. The going becomes pretty heavy when she attempts to link Hemingway's catholicism to Father Marquette. "But Hemingway's religious sympathies had their roots in the religion that Father Marquette first brought to the Indians of northern Michigan," she writes.

* * *

AS AN HISTORIAN, Miss Montgomery might have done well to check her facts, since she has Michigan becoming a state in 1805.

Nevertheless, her book will provide a good evening's entertainment for Hemingway buffs in the area. JRC.

Letters to the Editor

Suggests Answers To Lake Pollution

Dear Mr. Clock:

Your constructive suggestions concerning pollution control in general and Round Lake in particular, deserves serious consideration, however alternative proposals should also be considered.

A station could be provided on Round Lake where boats could safely empty their holding tanks, this may be more convenient for yachtsmen.

The pumping of harmful fluid industrial wastes 4,000 feet deep into porous sandstone strata where they remain harmlessly sealed forever below the water level, is not the solution to the sewage disposal problem. As you pointed out, "sewage is a nutrient for plant life", it is the animal material half of the plant and animal biological cycle. To short circuit this cycle forever, in this manner, would be an additional mistake in the balance of nature that already has too many violations against it.

* * *

THE RAIN PHASE of the hydrologic cycle is composed of distilled water which naturally leaches the soluble minerals from the land on the way to the sea, when it is not absorbed by plant or animal life. By adding animal wastes directly to streams through sewage systems may greatly reduced the mineral and organic matter that should have been returned to the land.

After World War II the urban centers added garbage to the sewage disposal systems resulting in even greater pollution of streams and less natural mineral and organic matter returned to the land.

The problem is to devise the most efficient system possible of reducing the "waste nutrients" released to the streams and returning them to the land where they are needed.

Sincerely
Ray E. Peltz

Charlevoix, . .

New In Charlevoix

24 HOUR ICE CUBE SERVICE

For the first time in Charlevoix, you can get ice cubes day or night all packaged in an insulated bag. This coin-operated dispenser will eliminate the embarassment of running out of ice.

SPECIAL ANNOUNCEMENT

WE WILL BE OPEN WEEK-ENDS ONLY AFTER LABOR DAY

Fridays we will open at 4 p.m.
Saturday & Sunday we'll open at 11 a.m.
These hours are effective 'til further notice

Look for the Bright Orange Building!

308 BELVEDERE
CHARLEVOIX, MICHIGAN

GG Lounge

Dining Room Opens At 5:30 Daily

Make Your Last Weekend at the
GG Lounge Your Last Weekend

ALL SEASONS PARTY
Sunday-September 4
Featuring BOB VANDEN Berg
At The Piano Bar
PLEASE MAKE DINNER RESERVATIONS EARLY LI 7-9261

Grey Gables Inn

SAVE on Back-to-School Haircuts

THIS EASY-TO-USE hair trimmer will keep the men in your life looking barber-shop neat for weeks at a time. Makes professional haircut last much longer.

Made of durable plastic with rust-less stainless steel cutting edge, PRIM will save many times its cost during the coming school year — and for years to come.

• • •

WITH PRIM, you can either do-it-yourself or make hair-cutting a family affair. Adjustable cutting edge trims hair as you like it, without taking off too much at a time.

Each trimmer is accompanied by a handy instruction booklet that puts you in a class with the experts with only a few minutes practice. PRIM also may be used to thin and trim girl's and women's hair.

Three extra stainless cutters are included with each order. You will receive an introductory coupon entitling you to order six additional cutters at one-half the regular price, if redeemed within 24 days.

• • •

TO RECEIVE your PRIM home hair trimmer, cutters and instruction booklet, clip out this coupon and mail it now, with your check or money order for $2.00 for each trimmer to Traverse Bay Corporation, U.S. 31, North, Charlevoix, Michigan 49720.

Keep Your Family Trim With Prim Only

$1.92

Plus 8 Cents Sales Tax, Postage Paid

Traverse Bay Corp.

US 31 North

Charlevoix, Mich.

• Reg. U.S. Patent Office

Enclosed is $____ for _____ PRIM home hair trimmers at $2.00 each (including Sales Tax) to be mailed postage paid to:
Name _____
Address _____
Number Street
_____
City State Zip

78 Houses for Sale

PARADISE LAKE--small 3 bedroom home on lake. Price $6,000 terms. Petoskey -- 3 bedroom home, 2 baths. Wayne Moser, Real Estate Broker, 347-4678, R No. 2, Petoskey. 8/17x3--78

A REAL-BARGAIN BUY. Furnished 4 bedrooms, game room, patio, completely redecorated inside and out. 1 block from High School. Call LI. 7-2698 for appointment. (8/31tf78)

HOUSE FOR SALE East Jordan, 7 room, 2 story brick, 4 bedrooms, 2 full baths, gas furnace & water heater, walking distance from school. Cash or terms. Also rental house in rear, optional. Sale by owner, Call LE 6-2552. 8/24x3--78

NEW HOME. 3 bedroom and 2 bath home. 1 bedroom in finished basement. Newstove, dish washer & refrigerator, fireplace, gas base board hot water heat. Available immediately. See at 308 Burns St. dailey between 10 a.m. and 6 p.m. 8/24x3--78

HOUSE for rent at 302 Clinton st. From Sept. to July 1967. If not home call Lincoln 5-7969, Oak Park, Mich. 8/24x2--78

HOME. 4 bedroom, unfurnished home for rent after September first. Call 547-6481. 8/24c78

79 Lots for Sale

MICHIGAN LAKE frontage, 90' x 55' for $5,900.00. Clipper View subdivision. Best sand beach, wildlife, beautifully wooded, access by County road. Contact E. Kurek, Mt. Clemens, Mich. Phone 791-3612. 8/24c2--79

MICHIGAN LAKE frontage, 90' x 550' for $5,900.00. Clipper View subdivision. Best sand beach, wildlife, beautifully wooded, access by County road. Contact E. Kurek, Mt. Clemens, Mich. Phone 791-3612. (8/24c2--79)

Art

Continued from page1

News and the Grand Rapids Press.

Wexstaff expects to keep busy at what has been his avocation--making gunstocks.

• • •

THIS WINTER the Wexstaffs plan an unusual trip to Florida. They will retrace the exact route they took during their first trip South in 1925.

"It's going to be a job, because many of the roads have been relocated," Mrs. Wexstaff said. "We'll probably have to cover quite a bit of the route on foot or motor bike."

LEGAL NOTICE

File No. 6419
ORDER OF PUBLICATION
General

STATE OF MICHIGAN
Probate Court for the County of Charlevoix.

Estate of GERTRUDE P. BLOCK, Mentally, Incompetent.

It is Ordered that on September 13, 1966, at 10:00 A.M. in the Probate Courtroom at Charlevoix, Michigan a hearing be held on the petition of Earl J. Shapton, Guardian, for license to sell or mortgage real estate of said ward. Persons interested in said estate are directed to appear at said hearing to show cause why such license should not be granted.

Publication and service shall be made as provided by Statute and Court Rule.
Dated: July 29, 1966.

s/ Hon. John Makel
Judge of Probate

Clark, Stroup, Brown & Price, Attorneys
First National Bank Building
Petoskey, Michigan
(8/17-3)

LEGAL NOTICE

File No. 6513
ORDER OF PUBLICATION
General

STATE OF MICHIGAN
Probate Court for the County of Charlevoix.

Estate of STEVE KOWBEL, Deceased.

It is Ordered that on Wednesday, September 21, 1966, at 10:30 A.M., in the Probate Courtroom in the City of Charlevoix, Michigan a hearing be held on the petition of John R. Michael, Administrator, for allowance of his Final Account.

Publication and service shall be made as provided by Statute and Court Rule.
Dated: August 25, 1966

Hon. John Makel
Judge of Probate.

John R. Michael
107½ Bridge Street,
Charlevoix, Michigan
(8/31x3)

Mr. and Mrs. Harold Wirl of Vicksburg and Mrs. Donald H. Steele of Detroit visited Mr. and Mrs. C. J. Fiedler recently.

Boy

Continued from page 1

COUNTY CORONER James Starkus was called to the scene. He said death was due to drowning, but he had no idea how long the boy was in the water.

Eric was one of seven Rutenno children, Steven, Lorraine and Cynthia are older; twins Gilbert and Gilda and Nancy are younger.

THE FAMILY moved to Ironton about six weeks ago from Saginaw when Rotunno was hired as a boilermaker at the Medusa Cement Plant site. The family came originally from Santa Fe, N.M.

Mrs. Glen Williams, operator of the Ironton laundry, said Eric had gone fishing several times this summer by himself without mishap.

Arrangements are being made by Winchester Funeral Home.

Your Warm Friend...

When it comes to Home Heating Problems

CALL US
Liberty 7-9721
-Repair Service

Oil or Complete Installation & Conversions

GAS HEAT INSTALLATION CO.
Charlevoix

We wrap more QUALITY, VALUE for you!

US Choice Spring Lamb Shoulder
STEAKS LB. 79¢

Tender Steer
LIVER LB. 49¢

GRADE ONE SKINLESS
FRANKS LB. 59¢

Don't Be Confused By Inferior Grades of Meat
Our Meat is The Finest!

GREAT FOR THE GRILL
US CHOICE RIB STEAKS LB. 79¢

AUNT JEMIMA
PANCAKE SYRUP 12 oz. Bottle 29¢

CANNING
PEACHES $3.75 Bushel

US No. 1 Michigan
POTATOES 10 LB. 35¢

FOR YOUR WEEKEND BARBECUE
CHARCOAL 10 LB. 49¢

HOME GROWN
SWEET CORN doz. 49¢
CUCUMBERS OR GREEN ONIONS YOUR CHOICE 10¢

Reg. $1.25 Sanders
CHOCOLATES 12 oz. Box 79¢
Maxbauers
CHOCOLATE MILK Qt. 26¢

Farmer Peet Hams - 89¢ lb.
Camay toilet soap - 2/27¢
Spry shortening - 2 lb. 10 oz. 82¢
Ivory Liquid detergent - 22 oz. 59¢
Cold Water All - 3/4 gal. 2.17
Spartan frozen meat pies - 8 oz. 5/95¢
Spartan Meal Dinners - 11 oz. 39¢
Sara Lee Coffee Cakes - 12½ oz. 79¢
Spartan Bacon - 98¢ lb.

SPARTAN
POTATO CHIPS LB. 49¢

MULLER'S OVEN FRESH
ANGEL FOOD CHERRY CREAM ROLLS 33¢

Meet the SPARTAN STORES

NEFF BROTHERS
QUALITY FOOD STORE

FREE DELIVERY - PHONE LI7-6541

COLONY CORALS

Paralleloporo (DEV.)—Left, belongs to the Stromatoporoids, an uncertain group of extinct coral-like marine organisms which built laminated irregular limey masses on coral reefs.

Hexogonorio (DEV.) Right and below, are six "Petoskey stones" (type of Tetracoral).

Top view

Side view. Above, note younger colony developed on top.

Beach pebbles, above.

Polished specimen, below. The reason for "hex" in the generic name is apparent.

Petoskey Stones

Here's Real Fun in the Sun

The most abundant source of Michigan's new State Stone--the PETOSKEY STONE -- is along Charlevoix's beaches.

These unique "colony corals" are found no where else in the world. When polished they make beautiful pieces for jewelry or other display purposes.

The pictures, top, show what the raw stones look like on the beach. The two small stones, lower left and center, show what an unpolished beach pebble looks like; these are especially easy to recognize if you walk the beach right after a rain. The stone on lower right shows a polished specimen.

Some of the finest months of the year for enjoying the beaches and searching for Petoskey Stones are May and June and September and October. There is no finer way to relax and commune with nature than strolling the beaches.

THE CHARLEVOIX National Fish Hatchery presently is conducting tests to determine the best diet for lake trout raised in captivity.

live a little!
Dairy Queen
South Bridge Charlevoix

Mary Magrath's Antique Shop

Everything In Antiques
* Glassware * China
* Copper * Brass
Phone 547-6464
Open Evenings -- 103 Mason -- Charlevoix

THE CHARLEVOIX
Municipal Golf Course
Relax and play golf on a well kept nine hole course for only
$1.75
Located on U.S. 31 Just North of Charlevoix

LOG COTTAGES
A-Frames and Plywood Delivered & Erected Anywhere.
21 Years in Precutting Cottages.
"MODELS ON DISPLAY"
MILLS CABIN MILLS
On M - 75 549-2431 Boyne City, Michigan

Boat Battery Needs Attention

Your boat battery, used to start your outboard motor and power electrical equipment aboard, should be checked periodically.

Too many boatmen forget about the battery until the day when they turn the starter key and nothing happens.

The seashore sand locust endures dune temperatures up to 135 degrees F. simply by jumping about. The grasshopper leaps into air that may be 50 degrees cooler a few feet above the hot sand's surface.

Hunt Stones by Water's Edge

One of the best ways to find Petoskey stones is to look for them at the water's edge.

The water brings out lines and patterns that may be missed when the stones are dry.

In spite of the name, Petoskey stones are not confined to the shores of Little Traverse Bay. Some excellent specimens have been found at Bells Bay, just south of Charlevoix.

Although Charlevoix has many fine sand beaches, many long stretches provide a veritable paradise for rock collectors.

VACATION LAND CABINS
Build Plenty of Pleasure Into Leisure Living
Relax and enjoy life in a new Vacation Land Cabin built on your favorite scenic site. Over 35 basic designs to select from, including rustic log cabins and the popular A-Frame. Or we'll manufacture to your specifications. No down payment.

VACATION LAND CABIN CO.
P.O. Box 292 Bellaire, Mich.

Welcome to CHARLEVOIX

We look forward to the opportunity of serving you your favorite cocktail while you vacation in Northern Michigan.

BEER * WINE * COCKTAILS
TOWN HOUSE
AIR CONDITIONED
221 Bridge Street
Syl & Helen Weislek Your Host & Hostess

PICTORIAL PLAYTIME EDITION
CHARLEVOIX COURIER
CHARLEVOIX COUNTY'S LARGEST NEWSPAPER
Vol. 69 No. 44 16 Pages Charlevoix, Michigan 49720-Monday, September 5, 1966 10¢ single copy

The Party's Over

THE END OF SUMMER is a busy time -- and a nostalgic one -- for Charlevoix visitors. There is the boat to be pulled from the water. The cottage must be sealed tight against the coming winter. Water pipes need to be drained, and the lawn furniture must be put away for another year. Packing the car is the last step before waving goodbye to Bridge Street until next summer.

CHARLEVOIX the Beautiful COURIER

Charlevoix Courier Corp.
111 Bridge Street, Charlevoix, Michigan 49720
Phone Liberty 7-6558

Published each Monday and Wednesday morning during July, August and the first week of September. Published weekly on Wednesday mornings the balance of the year. Second class postage paid at Charlevoix, Michigan.

Tom McDaniels . . . General Manager
Bob Clock . . . . . Editor
Ruth Ann Miller . . Area News Editor
Hilda Gibson . . . Classified Advisor

SUBSCRIPTION RATES

	In County	Elsewhere
One year	$5.00	$6.50
6 months	3.00	4.00
3 months	2.25	3.25

ALL SUBSCRIPTIONS MUST BE PAID IN ADVANCE

Member of The Michigan Press Association
Affiliate Member National Newspaper Association
National Advertising Representative
Michigan Newspapers, Inc. 257 East Michigan Ave. East Lansing, Michigan

Use Tachometer to Check Engine

A tachometer, which measures the revolutions per minute of your outboard motor, is one sure way to check performance.

If your engine is turning faster (more rpms) than it should, a propeller change could solve the problem. Select a new prop with more pitch to the blades.

Get Your Summer Hairstyling At
HELENE'S BEAUTY SHOPPE
AIR CONDITIONED
OPEN MONDAY THRU SATURDAY
Evenings By Appointment
FREE PARKING
Phone LI 7-2261 102 Park St.
NOW OFFERING THE NEW
COLORMASTER PROCESS

Red Fox Inn
Dinner Fish Steaks
Reservations JU 2 7938
HORTON BAY
CLOSED SUNDAY

Gifts - Novelties - Toys - Hobbies - Greeting Cards

The most "walked-about" store in all the North!

Across From the Yacht Basin
Eat At
MONT'S
Special Features
Fried Spring Chicken
and
Fresh Brook Trout
ALSO
Complete Menu
Breakfast--Luncheon--Dinner
Home Made Pastries
Open 7 A.M. - 9 P.M.
Phone LI 7-2262 Charlevoix

NORTHERN MICHIGAN'S FINEST MOTOR LODGE
On US 31 Overlooking the Yacht Harbor
All the pleasures of Northern Michigan's most distinquished resort region are yours when you stay at the Lodge of Charlevoix.
Picture window rooms with balconies, heated year 'round indoor pool, TV, Hi-Fi and phones in all the rooms. Complimentary continental breakfast, family accommodations, central play yard.
For reservations phone 616-6565
THE Lodge OF CHARLEVOIX

Spring Valley
ON BEAUTIFUL
Little Torch Lake
10 Miles South of Charlevoix on Ellsworth-Atwood Rd.
465 acres for quiet peaceful year round living

Master Vacation & Year Round Homes
Lots For Sale
LAKE FRONT OR LAKEVIEW
Write or Phone
H.C. Lindemier-Developer
Ellsworth LU-8-2099

A+ FOOD VALUES FOR BACK TO SCHOOL

Spartan COFFEE Lb. 66¢
Fresh 'N Good COOKIES 3 lb. pkgs. $1
Bold Laundry 3 Lb. 1 Oz. DETERGENT 69¢
Oven Fresh Jelly ROLLS 3 12 oz. $1
"W" Brand Frozen SMELT 4 1 lb. pkgs. $1
Roman Liquid BLEACH Half Gal. 18¢
With $5 or More Purchase
Pet Ritz Frozen Fruit PIES 1 lb. 6 oz. 19¢
With $5 or More Purchase
EAST JORDAN
Other Stores In
Gaylord
Kalkaska
Grayling
Glen's MARKET

Musical Adventure

The soothing combination of concert music under cool skies beside a yacht-filled harbor is offered every Wednesday evening at 8:30 p.m. in Charlevoix's East Side Park on Round Lake.

The City Band, a group of young and adult volunteer musicians led by Clarence Odmark, present the music. There are seats --either on benches or the soft turf (bring your own blanket)--for everyone. Bring the children, our happy summer people are always glad to see them.

MapleHills Bridle Path Inc.
Dependable Horse
Good Equipment
Expert Guide
Buck Board Rides
Through Beautiful --Northern Woods
Harold Thomas- Trail Guide
3 Mi. So. of Ironton on Ranney Rd. LE 6-7122

ANTIQUES THE POTPOURRI A BIT OF EVERYTHING
JEWELRY
GLASSWARE
CHINA
The Unusual
OPEN ALL YEAR
4493 US-31 Oden Mich. Phone 347-8291

BOB BAKER SHOES
Beautiful Comfortable Shoes for Women
916 E. Las Olas Blvd. Fort Lauderdale, Fla Jackson 2-2752
Dec. thru April 1206 3rd St. So. Naples, Fla Midway 2-4958
June thru Oct. 208 Howard St. Petoskey, Mich. Diamond 7-2669

Accommodations ...in Charlevoix County

Charlevoix GOLF VIEW MOTEL
On US 31, across from Charlevoix Golf Course. 15 modern units. Phone Charlevoix LI 7-6770.

ARCHWAY MOTEL-
On U.S. - 31 south. Heated swimming pool. 15 single, double and family units. Close to restaurant. Mr. and Mrs. Marian Fay, Charlevoix. Ph. 547-2096.

CHARLEVOIX MOTEL
On M-66. 6 units with kitchenettes. Single and doubles. Sleeping from 2 to 6 guests. Frank W. Smith, 1001 May St., Charlevoix. Ph. 547-2097.

Ed's SWAN MOTEL and Cottages
1½ miles north of East Jordan on M-66, on beautiful Lake Charlevoix. TV, Tiled showers, cooking facilities. For reservations phone LE 6-2542, East Jordan.

SILVER BIRCH MOTEL-
On U.S. - 31 south. 8 units, FREE TV in rooms. Carpeting, hot water heat with room control. OPEN YEAR ROUND. Mr. and Mrs. Lorin Corwin, Charlevoix. Ph. 547-6601.

VILLA NUAVA RESORT-
On Lake Charlevoix. OPEN YEAR ROUND. Homes and apartments, complete kitchens, private beach. Mr. and Mrs. Wm. Dajnowicz, M-66, Ironton. Ph. 547-2030.

VICTORIAN GUEST HOUSE
Overlooking Lake Michigan. OPEN YEAR ROUND. Beautifully furnished rooms. Close to restaurants. Mr. and Mrs. E. M. Anderson, 206 Michigan, Charlevoix. Ph. 547-9797.

WAL-MAR COURT
U. S. 31 north. Rustic modern separated units, stone fireplaces. Some kitchenettes, sleeps 2 to 8 in one unit. Clean comfortable. Wallie and Marie Loder, Charlevoix. Ph. 547-2224.

Adelaide, Inc.
Naples, Florida Harbor Springs, Michigan Columbus, Ohio
WE INVITE YOU TO SEE OUR
COATS-SUITS AND DRESSES
-DAYTIME AND EVENING-
THRU THURSDAY, SEPTEMBER 8TH
WHEN WE WILL CLOSE FOR THE SEASON

Treasure Cove
Retail Showroom of
Shipwrecks Unlimited, Inc.
We invite you to inspect some of the most unusual, hand-crafted furniture to be found anywhere.
Unique furnishings, designed and originated by Mr. Jim Sawtelle, made from sunken ship's lumber.
Nearly 100 years of aging beneath the surface of Lake Michigan, brings out the rich warmth of solid rustic oak. Every piece is one of a kind.
If you admire the unusual, a trip to Treasure Cove is a must during your visit to Northern Michigan.
Two-Eleven Bridge Street
Charlevoix The Beautiful

Annual Events

February
- Winter Sports Festival--City of Charlevoix.
- National Snowmobile Rally-East Jordan

March
- Boyne Mountain National Ski Races-Boyne Falls

May
- Annual Canoe Race on the Bear River at Walloon Lake.
- National Mushroom Contest-Boyne City.

June
- Band Concert each Wednesday evening-Boyne City.
- Walloon Yacht Club - Walloon Lake-holds races twice weekly...featuring sailfish, 17 meter and snipe races.

July
- Venetian Festival - City of Charlevoix-late July
- Jordan Valley Festival-July 4th-City of East Jordan.
- Band Concert - Boyne City, each Wednesday evening.
- Band Concert-City of Charlevoix, each Wednesday evening.
- Fireworks - July 4th-Boyne City.

August
- Arts and Crafts Fair-City of Charlevoix, second Saturday
- Old Timers Picnic-East Jordan.
- Portside Arts Fair - City of East Jordan, first Saturday-Sunday
- Band Concert-Boyne City
- Band Concert-Charlevoix

Attach Motor To Your Canoe

A canoe trip doesn't have to be an endurance test.

Side brackets, priced at about $15.00, are available for mounting small outboard motors. Square stern canoes also allow easy outboard installation.

East Jordan's History Dates to Logging Days

East Jordan, at the tip of the South Arm of Lake Charlevoix, is the gateway to the scenic Jordan River Valley.

The historic Jordan River empties into Lake Charlevoix at East Jordan. Travelers can follow its course south through rolling hills and wooded countryside.

THE JORDAN earned its first fame during logging days when lumber camps operated along its banks and the pine and hardwood was rafted down it to sawmills on Lake Charlevoix.

Later sportsmen came from around the world to catch its grayling. It was one of the State's last major strongholds of this strikingly beautiful fish that has become a ghost on the conscience of Michigan conservationists.

Today canoeists and fishermen float the Jordan in canoes and AuSable longboats. The fishermen find satisfaction in creels full of brown and brook trout.

At headwaters of the river is a new Federal Fish Hatchery which will restock the Great Lakes with lake trout. The hatchery will be dedicated in May.

East Jordan provides many free recreational facilities for visitors, including a new city airport with turf runways, excellent docks for cruisers and small craft, Sportsman's Park with picnic facilities and where camera fans will find many kinds of wildlife, including swans for which the city is famous, small boat launching ramps, an historical display in Memorial Park featuring an old steam railroad engine, Old Fashioned Fourth of July celebration, Portside Art city sponsored recreational programs, including softball.

Visiting trailerites and campers will find acres of city-owned facilities available at modest fees at the Tourist Park on Lake Charlevoix. The park has complete facilities and many recreational features, including tennis and shuffleboard courts and swimming beach.

THE CHARLEVOIX Public Library welcomes summer visitors. The library is open from 1:30-5 p.m. Monday through Friday and from 10 a.m. to Noon on Monday, Wednesday and Saturday.

Had Early Beginning

The 101st engineer battalion and the 182nd infantry regiment of the Massachusetts national guard can trace their history back to 1636, when they were first formed into militia regiments.

Alma Mater

The expression "alma mater" was applied to universities during the Middle Ages and probably was first used by a student in referring to his college at the University of Bonn, Germany. A statue of the Virgin Mary at Bonn was called "Alma Mater," or beloved mother.

TEDDY KOTOWICH
Jordan River Guide
CANOES BOATS BAIT
109 Main East Jordan

D-Z DEN
COMMUNITY HALL E.J.
OPEN 7 DAYS A WK.
RECREATION
Pool Ping Pong Dancing
Pin Machine
LUNCHES
Hamburgs Ice Cream Pop
Dance to band each Sat. 8:30 p.m.-12:30 p.m.

Eost Jordan Cleaners
Your Appearance is our Business
Mill St. Ralph & Millie Hilts

SCOTT JEWELRY and GIFT SHOP
Sterling Silver by:
*Gorham *Heirloom
*Lunt *Reed & Barton *International *Wallace
Quality Jewelry at Reasonable Prices
210 Howard St. - Petoskey - DI 7-2321

* Cashmere and Lambswool Sweaters by Bernhard Altmann and Pringle of Scotland
The Cashmere Shop
Grand Rapids * Charlevoix
Fran and Dick Tillstrom
* Mohair by Rosanna
Ladies and Mens Ready-to-wear
Jewelry by Hobe

Gourmets Love Charlevoix

Charlevoix area restaurants offer some of the finest eating in the United States.

The specialties range from whitefish and lake trout, which are practically found at Charlevoix's doorstep, to prime ribs of beef, done just the way you like 'em.

Many restaurants are open year 'round. Others cater to summer visitors only.

• • •

KITCHEN and dining room help is recruited from among local citizens, although no small number of college girls and boys help "put themselves through college" by waiting table at Charlevoix restaurants.

Many fine restaurants are located right in the heart of town. However, a few minutes' drive in almost any direction will bring you to many other fine dining establishments.

Castle Van Haver

HIGHWAY M-66 JUST 2 MILES SOUTH OF CHARLEVOIX

Legendary medieval atmosphere, an enormous complex of gardens, courtyards, fountains, Norman arches, Gothic arches, towers, battlements, portcullis, heraldic arms, and a great hall 250 feet long.

A recreational and educational experience for the whole family, with visions of King Arthur, Sir Lancelot and the Knights of the Round Table. The great medieval complexes, with living quarters, defense towers, shops, crafts, etc. Here is a glimpse back into times immemorial, to the crusades, to the great heritage of the western world.

Castle Van Haver is perhaps the closest approach to medieval European atmosphere in America. It is the restoration of the renowned Loeb Estate.

COME AS YOU ARE--EVERYONE WELCOME

Charlevoix the Beautiful

By Mrs. E. A. Butler

I stand and gaze at thy beauty,
With waters so clear and blue,
At peace with the world and mankind,
Lake Charlevoix brings memories anew.

*

Lake Michigan reaches an arm out,
To embrace channel made by man,
And channel through lake to Lake Charlevoix,
As far as the eye can span.

The breeze is cool and refreshing,
As it blows across my face,
Cares are all tossed and forgotten,
All worry it seems to erase.

*

I'm reminded of a picture
Of Round Lake on Venetian Night;
The waters are gay with color,
Boats and fireworks where all is bright.

*

It is fine for boating and fishing,
For a swim it can't be beat.
To take a picnic supper
On lake Charlevoix sure is a treat.

*

It is a glorious place to be,
So dear to the heart of man,
It is better than pills or vitamins,
In Charlevoix I live again!

Water Safety Tips Offered

With outdoor water activity increasing, State Police suggest these safety precautions:

Swimming and Wading: Patronize authorized, supervised areas; keep alert watch over youngsters; don't overestimate swimming or diving ability; make provision for rescue and resuscitation in event of mishap.

Boating: Operate watercraft according to safety rules; have life jacket for passengers; avoid standing in boats; don't overload or overpower your craft; respect the rights of other water users; and have rescue equipment aboard for emergencies.

◆◆◆

Have a Bacon "Ball" Month

Why not have a bacon "ball" to celebrate this tasty meat between May 17th and June 13th? Roll cream cheese balls in cooked, crumbled bacon as a garnish for fruit salads.

Water chestnuts wrapped in pieces of bacon, secured by a wooden pick, then broiled, make a nice meat garnish.

Where to Send for Charts

Coastal and intracoastal waterway charts, U.S. Coast and Geodetic Survey, Washington Science Center, Rockville, Maryland.

Great Lakes and connecting waterways, U.S. Lake Survey, 630 Federal Building, Detroit, Michigan.

Mississippi River System, Office of Division Engineer, U.S. Corps of Engineers, 536 South Clark Street, Chicago, Illinois.

TVA Lakes, Tennessee Valley Authority, Knoxville, Tennessee.

Lakes and rivers under jurisdiction of U.S. Corps of Engineers, write Chief of Engineers, Department of the Army, Building T7, Gravelly Point, Virginia.

THE COST—The Administration's budget works out to just under $10 a week for every person in the U.S.

SAND DUNE RIDES
"THE RIDE OF RIDES!"
THEY SAY IT IS THE GREATEST
Atwood, Michigan
12 Miles South of Charlevoix
Closed Sunday LU 8-2222

Petoskey on Lake Street
Maison de' Linge
BARNEY LINENS
IMPORTERS
Laces · Lingerie · Robes

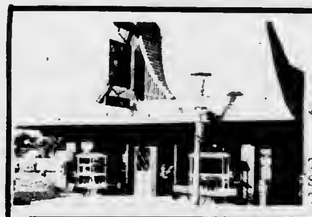

Look For This Store, When You're Looking For The Finest
U.S.D.A.
PRIME MEATS
The Best Beef Money Can Buy—Steaks Cut The Way You Like Them.
GOURMET FOODS * FRESH FLOWERS * DELICATESSEN
IMPORTED BEER AND FINE WINES
NEFF BROTHERS QUALITY FOODS
CHARLEVOIX THE BEAUTIFUL
SERVING SUMMER VISITORS FOR 16 YEARS
PHONE ORDERS APPRECIATED--LI 7-6541

TWO LEVELS OF GOOD TIMES

ON THE STREET LEVEL IT'S
IRV'S COCKTAIL LOUNGE
Overlooking Charlevoix's Beautiful Yacht Harbor. Enjoy your favorite drink or maybe a sandwich or pizza. You'll known your patronage is deeply appreciated.

IN THE LOWER LEVEL IT'S
'tween Decks
AS YOU PASS THRU THE HATCH YOU'LL KNOW THAT YOUR ENTERING A MOST UNUSUAL COCKTAIL LOUNGE.
Completely constructed from shipwreck lumber to simulate tween decks of a sailing schooner - Come see the nautical charm of tween decks.

305 BRIDGE ST. - CHARLEVOIX THE BEAUTIFUL

Big Rock Draws Thousands

Visitors Watch Movie on Nuclear Power. Then Ask Questions

Telephone Recording and Model Tell How Reactor Works

ZZOOOMMM

· New sound of power

· New sign of power!...

· New name* for Cities Service!

We're dressing up our stations . . . to make room for the ZZOOOMMM!

ZZOOOMMM IN A NEW GASOLENE!
Modern as the space age—clean, strong and powerful!

ZZOOOMMM IN A NEW OIL!
More protective against corrosion and wear than any oil on the market today, the finest long range formula yet!

ZZOOOMMM IN OUR SERVICE, TOO!
Friendly, helpful CITGO service — try it and see what ZZOOOMMM means to you and your car!

CHARLEVOIX OIL COMPANY

101 MICHIGAN LIBERTY 2-6581

drive into CITGO . . . *drive out with* ZZOOOMMM!

*CITGO . . . Trademark of Cities Service Oil Company

Worldly Audience

Consumers Power Co.'s Big Rock Nuclear Power Plant has become a symbol of Charlevoix's unique blend of dynamic progress and dramatic beauty. Set along Lake Michigan amidst some of the most scenic shoreline in North America, the nuclear plant's Information Center has attracted more than a quarter - million visitors.

Tens of thousands of these people would not have come to Charlevoix, except for the power plant. Today Consumers advertises its Information Center on billboards throughout the state.

This series of "Courier Camera" photos shows some of the hundreds of people who visited the Information Center on a typical afternoon. In the last month visitors have come from 47 states and 20 foreign countries.

Chuck England, Information Center director, reports the biggest rush is on Wednesdays. The most often asked question is how nuclear power compares economically with coal. Assisting England at the Information Center are Pat Kujawski, James Stewart, Claudia Hartman, Mike Allen and Tony Duerr.

Hello There.

Trout Return to Lake Charlevoix

By Glen Shepard

Trout are finally the big news again in Lake Charlevoix.

After nearly two decades of absence trout are back in Michigan's fourth largest, most beautiful lake. The comeback of the fighting steelhead was first noted early this spring when anglers unexpectedly started nailing fish that weighed up to four pounds.

First reports of successful trout fishing were skeptically received by local anglers, who had given up on ever again seeing them in Lake Charlevoix. The trout disappeared shortly after World War II due to the invasion of sea lamprey and heavy commercial netting.

But in 1964 the Conservation Department decided things were ripe for the trout to return. Thousands of small trout were planted. This spring they showed up as battling two-to four-pounders.

* * *

MID-SUMMER isn't the best time to catch them. But if you're interested in trying, wait around until late evening near a shoal area. If things are right, which they are more often than not, you'll spot trout feeding on, or just under, the surface.

Some nights they may take surface flies or nymphs. Other evenings artificial lures or live bait will be the best. In artificials try flatfish, jig-a-dos, daredevils, spinners.

YOU SHOULDN'T have any trouble spotting the feeding fish. Likely areas include the Pine River channel, the bay off Loeb's Point, Horton Bay and sections of the South Arm.

If you're after faster action stick to bass fishing. Lake Charlevoix still offers some of the finest smallmouth bass fishing in the world.

Bassy looking areas of the South Arm, near Ironton, East Jordan, and the shores of Lake Charlevoix are the places to try. Your best bet is to troll just offshore near the dropoff. If you don't find them on your first pass try trolling further from shore or closer to it until you do.

One thing's sure: There are plenty of scrapy smallmouths in the lake. Once you locate them trolling you can shut the motor off and cast. Use minnows, worms, spinners, Jig-a-Dos, Super Dupers, flatfish, and other proven lures.

For tips on current bass hotspots ask a local fisherman.

* * *

IF YOUR INTEREST runs more to smaller lakes you're really in business. The Charlevoix area offers many inland lakes.

Some of these lakes can only be found by using a map as they are hidden from view. Most of them are in southwestern Charlevoix County and northwestern Antrim County.

If they are on private property ask permission to fish them. Chances are the landowner may even have a boat he'll rent you.

Some of these lakes get little fishing pressure. Many evenings you'll be the only person fishing them.

Weeds and snags are one of the biggest obstacles you'll confront in catching bass, pike and panfish on these smaller lakes. So try a weedless lure, like the new Arbogast Jitterbugs, Hula Poppers, Hawaiian Wigglers.

* * *

HERE'S A LIST of smaller lakes that are guaranteed to have fish in them. It's up to you to catch them.

--Lake 26 (Lake Marion), for pike, bass, smallmouths.
--Nowland Lake, for pike, bass, panfish.
--Six Mile Lake, for pike, bass and muskie.
--Harwood Lake, for bass and panfish.
--Walloon Lake, for trout, bass and pike.
--Ellsworth Lake, for bass, panfish and pike.
--Deer Lake, for bass and pike.
--Adams Lake, for pike and panfish.

LEWIS AND DAVE Juilleret of Charlevoix display some of the fine rainbows being taken in Lake Charlevoix. This catch, weighing in excess of 18 pounds, was taken in the Horton Bay area.

THE OPEN GATE RESORT
ENJOYABLE CAMPING ON NOWLAND LAKE
EXCELLENT FISHING
FINE SANDY BATHING BEACH
Howard and Jean Sherman
Phone 547-2009
Charlevoix, Michigan
1½ Miles South of Charlevoix
2 Miles West of M66

NORTHLAND DRIVE IN THEATER
On US 31 Between Petoskey and Charlevoix
Fri.-Sat. Sept. 2-3
Night of The Grizzly
Clint Walker, Martha Hyer, Keenan Wynn.
The Outlaws Is Coming
The Three Stooges
Sun.-Mon. Sept. 4-5
Promise Her Anything
Leslie Caron, Warren Beatty.
Boeing Boeing
Jerry Lewis, Tony Curtis
Open Weekends
Gate opens Each night at 7 p.m.

WIL-MAR Coiffeur SHOPX
Marie J. Loder Owner - Stylist
Advanced Permanent Wave Techniques
• Shaping • Tinting & Frosting • Manicuring
Children's Hairstyling
DIAL 547-2224
Air Conditioned
IN ANTRIM IN OLSTON SHOPPING CENTER DOWNTOWN CHARLEVOIX AMPLE FREE PARKING

We Invite You To VISIT OUR SHIP'S STORE
BROWN MARINA, INC.
207 BELVEDERE
CHARLEVOIX
PHONE LI 7-6555
YOUR AUTHORIZED Chris-Craft®
SALES & SERVICE IN THIS AREA
■ 20 TON TRAVELIFT HOIST
■ MAJOR AND MINOR REPAIRS
■ INTERNATIONAL PAINTS AND COMPOUNDS
■ COMPLETE REFINISHING SERVICE
■ WET OR DRY - - - COVERED OR OPEN STORAGE
"If you're a boater . . . you're sure to enjoy a visit at our marina."
Cat Balloo
Gulf

WELL INFORMED FAMILIES IN THIS AREA READ THE...

CHARLEVOIX

COURIER

CHARLEVOIX COUNTY'S **LARGEST** NEWSPAPER

MORE OF WHAT YOU'RE LOOKING FOR

★ **MORE** Local News
★ **MORE** Local Pictures
★ **MORE** Local Columns
★ **MORE** Local Editorials
★ **MORE** Local Advertising

28 CONVENIENT LOCATIONS FOR YOU TO BUY THE COURIER

*Atwood
DeYoung's Shopping Center

*Bay Shore
Bruce Green's Grocery
Bayshore Market

*Beaver Island
LaFrenier's Store
McDonough's Grocery

*Petoskey
City News Stand

*Charlevoix
Edwards' IGA
The Lodge
Charlevoix Beach Hotel
The Weathervane Terrace
Charlevoix Courier
Sugar Bowl
Williams News Stand
Neff Bros Grocery
Oleson's Variety Store
Oleson's Food Store
Kroger Store
Gebeau's Grocery
Essenberg's Grocery
Staley's Grocery

*East Jordan
Hite Drug Co.
Gidley's Drug Store
Shaw's IGA
Taylor's IGA

*East Port
Kruse's Market

*Ellsworth
John's Health Center
Smalley's IGA

*Ironton
Ironton Jiffy Market
Scott's Boat Livery

$5 WILL BRING THE NEXT 52 ISSUES TO YOUR DOOR EACH WEEK
LET US START YOUR PAPER THIS WEEK, PHONE LI 7-6558

"Castle" Open to Public

THE FORMER LOEB dairy farm on M-66 has been converted into an art foundry and crafts center by John Van Haver. The medieval-looking buildings have long aroused the curiosity of tourists to the Charlevoix area.

Former Loeb Farm Is Now Art Foundry

The storied Loeb dairy farm on M-66---long a tourist attraction with its turrets and battlements---is open for business this summer, but there are no cows on the premises.

The property has been purchased by Muskegon foundryman John Van Haver who has turned it into a year 'round art castings foundry. During the summer the buildings will be open to the public.

A gift shop has been opened and a tea room offers refreshments to visitors.

Once owned by the Loeb family of Chicago, the property has not been farmed in the past 40 years and the buildings have long resembled medieval ruins.

Van Haver has turned some of the fieldstone walls into attractive garden settings. Other buildings have been repaired for use.

John Van Haver

Court of the Lions

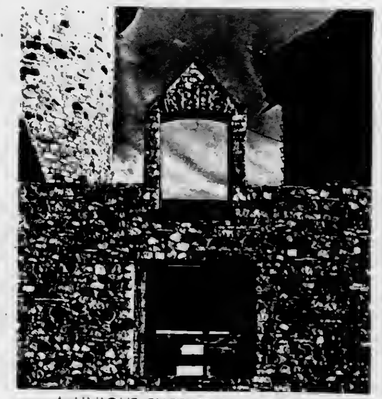

A UNIQUE EXPERIENCE awaits the summer visitor at Castle VanHaver. A tour through the medieval styled structures will take you back centuries into an era dreamed of by story book readers. The small admission charge helps to maintain and preserve the grounds and building for the enjoyment of future generations.

Beatrice Morgan
3465 Galt Ocean Drive
Fort Lauderdale, Florida
Our New Location
300 E. Lake Street
Petoskey
Featuring
A complete collection of original imported ladies clothes and accessories. Hand knits in stock or made to measure.

MAY WE EXPRESS OUR GRATITUDE TO ALL OF YOU WHO HAVE CONTRIBUTED TO A MOST PLEASANT AND SUCCESSFUL SUMMER SEASON FOR US. AND WE EXTEND OUR SYMPATHY TO ALL OF YOU WHO, FOR ONE REASON OR ANOTHER, WERE UNABLE TO COME IN. BETTER LUCK IN SOME OTHER PLACE OR SOME OTHER TIME. (NAPLES, THIS WINTER, PERHAPS.)

WE SHALL BE OPEN UNTIL THE BIRDS
(and / or SNOW) FL-Y (IES) A TIMELY INTERVAL IN WHICH
YOU MAY DO YOUR CHRISTMAS SHOPPING (WITH US)
PLAN A NEW INTERIOR FOR NEXT SUMMER (AGAIN WITH US)
AND
OR THE GALLERIA D'ARTE ROBINSON IS STILL OPERATING

Old Railroad Station
Petoskey, Michigan, 49770

R. & R. Robinson Inc.

MEMBER OF AMERICAN INSTITUTE OF INTERIOR DESIGNERS

1290 Third Street, South
Naples, Florida, 33940

SPACIOUS yachts like the one above are frequent visitors to Charlevoix Harbor. Thirty-five boat slips are available at the city yacht basin, with additional berths available at private marinas.

Children playing on the Maypole at the Ferry Ave. Beach.

CG Auxiliary Inspects Boats

The U.S. Coast Guard Auxiliary Courtesy Examination is safe boating insurance.

The program is now underway at most launching ramps and marinas in the country. The examination, conducted by auxiliary members, is free.

Marine Growth Slows Vessels

Marine growth and grime can collect on the bottom of your boat and rob it of performance. Whether your boat is in fresh or salt water, check the hull periodically and give it a thorough washdown. Excessive marine growth can cut as much as 30 percent off top speed.

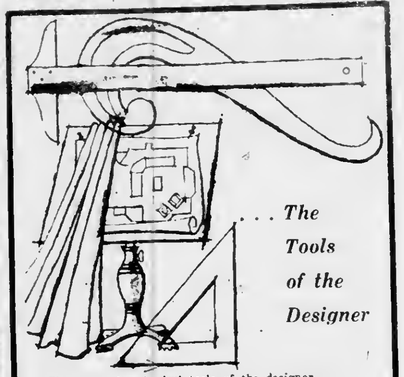

. . . The Tools of the Designer

These are the physical tools of the designer. However, the most important assets are missing—experience, creativity and imagination. We pride ourselves on our interpretation of your taste and personality into the most pleasing interiors. We invite you to call upon our talents, and we promise you a whole new mode of living.

HESS FURNITURE COMPANY
Phone LI 7-6518
113 Bridge St. Charlevoix

PHONE 347-3763
AREA CODE 616
Lenick's GIFTS
329 East Lake St
Petoskey, Mich 49770

open all year

THERE'S A BOAT FOR EVERYONE AT
WALKER'S

Representing Century and Trojan
FINE USED BOATS

*This beautiful brand new 31' Trojan Sea Voyager with twin Gray 195's $11,500.00

1932 46' Twin screw Matthews in exceptional condition with many accessories. Located in Charlevoix. $7,500.00.

19' Century Scamp In-out, 150 hp. new $3,600.00

2 Chris Craft Sedans, with twin 95's, one just reduced from $6,500.00 . . . . . $5,500.00

30' Chris Craft Sea Skiff, lots of extras $7,250.00

19' Century Resorter, 1965, $6,500 new $4,750.00

* 17' Century Resorter, new condition $3,250.00

30' Chris Craft Constellation, many extras $7,850.00

30' Chris Craft Twin Cruiser, just refinished and in fine condition $7,500.00

*NO TRADES

WRITE TODAY! Now is the time to order the boat you'll want when you come to Charlevoix. Remember, we will finance any boat we sell and give the first winter's storage free.

WALKER MARINA
CHARLEVOIX, MICHIGAN
TEL. 616-547-2293 OR 616-547-6767

Dealer for:
Sav-Cote Paints
Volt Water Skis
Raritan Products
Other Marine Products

The Beautiful New Home Of
Russell's SHOE STORE
Men's, Womens and Children's Famous Brand Footwear
"PUT YOUR FEET IN OUR HANDS"
314 Howard St., Petoskey Phone 347-2881

BLANCHE COLVIN SHOP
Pewter & Some Pewter Jewelry
Antiques - Objets d' Art
Fine Rugs - Crafts - Lamps
and decorative home accessories
236 Main St. Harbor Springs

An Afternoon With Dr. Protar

Beaver Island is rich in stories about Dr. Protar, the Russian nobleman who was sent to Siberia by the Czar for his liberal ideas. Dr. Protar escaped in the guise of a priest and later made his way to Beaver Island.

The old Russian who took care of the Islanders' ailches also built here the first quarter of the century, wouldn't recognize his old log home if he could return today. The grass is knee high and the ancient cedar shakes on the roof have dried, cracked and curled. They wouldn't keep out a heavy dew. The property is owned by the Beaver Island Historical Society which apparently is trying to keep things just the way the doctor left them.

Nearby the doctor's tomb is in better repair. A fieldstone enclosure marks the doctor's burial place, and a bronze plaque attests to the esteem in which he was held by the islanders.

Directly behind the tomb is a huge boulder upon which Dr. Protar used to sit in a chair and read. It was one of his favorite haunts. A railroad formerly passed close by, and the doctor enjoyed watching the trains lumbering past.

• • •

DOWN THE ROAD a piece is a wooden cross in a small fenced in enclosure. A train jumped the track one day and a crewman by the name of David Chase was crushed beneath the engine. Dr. Protar was deeply moved by the death and shortly after erected a cross on the exact spot Chase died.

The first year the cross was painted, red as a symbol of the tragedy that had taken place. The second year Dr. Protar painted the cross black, to signify mourning. The third year the cross was painted white, meaning that Chase's memory was still alive. The islanders have kept the memorial just the way the doctor planned it. Not long ago the cross was replaced with a new one, and a coat of white paint is added every few years to keep the monument fresh.

• • •

A SHORT distance from the tomb and the cross there is a cul-de-sac at the brink of Bonner's Bluff, a dizzying escarpment that drops off sharply to the western shore of the Island. This also was one of Dr. Protar's favorite spots. At the foot of the cliff he built a "study" in the woods—an island in the middle of a flowing spring reached by means of rustic bridges.

The doctor often came here to study and meditate. After his death, some well-meaning islander fenced off the "study" as a memorial to the doctor, but it soon became overgrown with tall grass and shrubbery. The fence not only kept people out, but it also barred deer which had kept the area browsed clean. Today you can't tell Dr. Protar's "study" from the surrounding woods.

ONE OF the historic landmarks on island is the log home of Dr. Protar, the Russian nobleman who fled the Czar and found asylum on Beaver Island. His later years were spent attending to the islanders aches and pains.

ON BEAVER ISLAND THE FIRST STOP IS...
THE SHAMROCK
"WHERE ALL FRIENDS MEET"
Serving the Finest In Liquors
ARCHIE LA FRENIERE
Your Host

KILLARNEY INN
ST. JAMES, MICHIGAN
LOOKING FOR GOOD HOME COOKED FOOD. . .STOP AT THE KILLARNEY INN.
Home Baked Bread
Serving 8:00 a.m. to 8 p.m.
GRACE COLE, OWNER

Ferry Makes 2 Trips a Day

Through Sept. 5 the motor ship Beaver Islander will make two round trips a day from Charlevoix to St. James.

The boat leaves the Island at 7 a.m., and 2:45 p.m. daily, arriving in Charlevoix at 9:15 a.m. and 5 p.m.

Return trips leave Charlevoix at 10 a.m. and 5:30 p.m., arriving in St. James at 12:15 p.m. and 7:45 p.m.

In Charlevoix, the Beaver Islander berths at the city dock on Round Lake.

If We Don't Have It, You Don't Need It!

Vernon H. LaFreniere
GENERAL MERCHANDISE
Beer, Wine and Package Liquor
Groceries, Souvenirs
Phone 448-5000 Beaver Island

THE BEAVER ISLANDER
New Modern Motor Ship to Beaver Island

LOUNGE ROOM:

A CRUISE on the Beaver Islander to St. James on Beaver Island must certainly will be one of the long-remembered events of your vacation. An experienced, courteous crew to serve and assure you an enjoyable trip. We suggest you take your car for motor trips to enable you to fully enjoy the scenic splendor and reach historic points of this delightful vacation land.

JULY, AUGUST, THRU SEPT. 7TH.
Two Trips Daily
Leave Beaver Island 7:00 A.M.
Arrive Charlevoix 9:15 A.M.
Leave Charlevoix 10:00 A.M.
Arrive Beaver Island 12:15 P.M.
Leave Beaver Island 2:45 P.M.
Arrive Charlevoix 5:00 P.M.
Leave Charlevoix 5:30 P.M.
Arrive Beaver Island 7:45 P.M.

SEPT. 7TH THRU OCTOBER 2ND BOAT TUESDAY SUNDAYS
Leave Beaver Island 2:00 P.M.
Leave Charlevoix 4:30 P.M.
NOVEMBER—Daily except Sunday
Leave Beaver Island 9:00 A.M.
Leave Charlevoix 12:30 P.M.
DECEMBER—Monday, Wednesday and Friday only.
Leave Beaver Island 9:00 A.M.
Leave Charlevoix 12:30 P.M.

For Information or Reservations Contact:
BEAVER ISLAND BOAT COMPANY
City Dock - Charlevoix, Michigan Phone LI 7-2311
James W. Gallagher Manager * Lawrence McDonough, Captain

Beaver Beckons Wanderers

One of the world's most unique vacation retreats is Beaver Island, 32 miles out into Lake Michigan off the Charlevoix harbor.

Here are historical sights dating back more than a century, water sports of all kinds, fine accommodations and mile upon mile of scenic beauty for relaxation or recreation.

Known as "America's Emerald Isle," Beaver Island, 14 miles long and six miles wide, is the largest and most extensively developed island in a group of 13.

The new motor ship Beaver Islander, and airplanes operated from the Charlevoix and Harbor Springs airports, carry visitors to St. James, only community on the island. During the summer the ferry makes two round trips daily and planes leave at the convenience of passengers.

Many visitors take their cars to the island; others leave them on the mainland. Taxi service and car rentals are available on the island. The island also has an airport, scene of one of the nation's largest Dawn Patrol meetings the first Sunday in October, with two runways, the longest 3,500 feet and many guests make the 15-minute air hop from the mainland in private planes. Still others come by privately-owned boats and use the island's improved dock and marina facilities in a fine natural harbor.

Settled first in the early 1840's by a colony of Mormons under leadership of James Jesse Strang, who was enthroned as the only king ever to rule within the United States, Beaver Island was taken over 100 years ago by a hardy band of Irish fishermen after fall of the Mormon empire with the assassination of Strang.

Traditional celebrations at St. James annually include the homecoming in August -- a full day and evening of gala events that provide entertainment for visitors -- and St. Patrick's day, when a full program of revelry in true Irish custom attracts a great throng of visitors.

All activities and interests on the island are focused at St. James. A hotel, one of West Michigan's fine resort lodges; several cottage colony resorts, rental cottages, an excellent state camp site, tourist courts, motels and unique stores provide guest accommodations for any size vacation budget.

On the island are seven inland lakes, three of them providing good fishing for game and panfish. The run of perch at St. James bay each spring and fall is rated among the finest in the Great Lakes.

BEAVER HEAD light is one of the landmarks at the southern tip of the island. Light is serviced by Coast Guard personnel stationed on the island.

Exceptionally good smallmouth bass and pike fishing in the bays of nearby Garden island also attract fishermen by motor launch from St. James harbor.

The island's Lake Genesareth has a public fishing site and boat launching area.

The 54 square miles of land on the island is virtually one forest, providing game cover that assures excellent fall hunting for grouse, rabbits, squirrels, ducks, geese and deer. The deer herd has been increasing steadily in recent grouse and deer. Turkeys were recently introduced on the island group.

St. James has a new modern medical center directed by a resident doctor. A resident Franciscan priest holds daily masses at the Catholic church and services are conducted during the summer in an Episcopal mission church.

The island has 75 miles of improved highways, enabling motorists to drive over good roads to all parts of the island. On St. James bay is a spacious municipal beach and playground equipment for children. At a half dozen other points on the island and at the resorts there are other bathing beaches.

Other activities include horseback riding, miniature golf, hiking, tennis, and shuffleboard.

Among the places of interest are the two lighthouses and the United States Coast Guard station. Most interesting of the lights is Beaver Head at the south tip of the island, erected in 1853 and still in service, the third oldest on the Great Lakes.

Historic landmarks are numerous. There are the old print shop and approximately 20 other buildings of the Mormon era. A museum, with hundreds of items from earlier days, has just been opened in King Strang's original home. The tomb of Dr. Fedore Protar, a Russian count exiled by the czar for freeing his serfs, is the symbol of another era on the island, when Protar doctored the residents free.

In late summer and fall when hay fever suffers seek relief, Beaver Island, which has virtually no pollen in the air, is an ideal haven.

Blight Caused Migration

The great Irish famine of the 19th century was caused by a blight to the potato crop. Between two and three million people died and many others emigrated to the United States, according to the Encyclopaedia Britannica.

Disliked Smoking

King James 1 of England was an unremitting opponent of smoking and once wrote, anonymously, "A custom loathsome to the eye, hateful to the nose, harmful to the lungs and, in the black, stinking fume thereof, nearest resembling the horrible Stygian smoke of the pit that is bottomless."

· FLIGHT INSTRUCTION
· CHARTER SERVICE
· AMBULANCE SERVICE
· PLANE RENTAL
· PIPER SALES
· SIGHT SEEING RIDES
· TWIN ENGINE SERVICE

PHILLIPS
FLYING SERVICE

Harbor Springs Airport
Harbor Springs Road
Phone OI 7-8225 or OI 7-8335

McDONOUGH'S
-ST. JAMES-
BEAVER ISLAND

CHOICE, FRESH MEAT
You've Never Tasted Beef Better than the Beef We Sell!

*Complete Line of Groceries
*Garden Fresh Produce
*Frozen Foods
*Beer and Wine

Your One-Stop Shopping Center

Member SPARTAN STORES

· STEAKS
· SEAFOOD
· NATIVE WHITE FISH
· COCKTAILS
· FINE WINES
· DRAUGHT BEER

HOURS: Noon to 4 p.m. Luncheon
6 p.m. to 10 p.m. Dinner
Sunday-2 p.m. to 5:30 p.m.
Sunday Smorgasbord 6 p.m. to 10 p.m.

You're Always Welcome.....
On Americas "Emerald Isle -

CIRCLE M LODGE

Reservations Appreciated
Phone 448-5968
Your Hosts
Jack & Eileen Martin
St. James, Michigan

Welcome to Beaver Island

Come In For Your Favorite Beverage.

•Beer
•Wine
•Liquor

BEACHCOMBER BAR

St. James Beaver Island
Phone 448-9131

The BEAVER LODGE

Host to the Island Traveler
St. James (Beaver Island) Mich.
Reservations Phone 448-5191

Dining: Unexcelled food has always been part of the Beaver Lodge reputation. At your request we will gladly pack a picnic lunch to start you off for a day of hiking or an adventure of island exploring.

Cocktails: The modern, all glass fronted cocktail lounge affords many hours of evening enjoyment. The setting sun, silhouetted between the surrounding islands, is a scene you will carry with you long after you have left the Emerald Isle.

Lodging: American plan accommodations include three meals daily and modern spacious rooms, each with private bath. Home cooked food is served in the dining room where you may dress as you please.

Golfing: An exciting golf course located in the midst of nature's hirch and pine trees, over-looking Lake Michigan, provides a challenge for duffer to pro. The constant maintenance and repair assure the finest golfing in Northern Michigan.

CARL BABER, MANAGER
"Mat" Mellville, Golf Pro

Play-A Tonic for All Ages

Summer is an excellent time to remind ourselves that the ancient saying, "All work and no play..." is still very sound advice.

Everyone knows that recreation is important, but all too often we become so busy with work and home duties that we forget to play.

Every parent knows how important play is to the young child. Through play, he gains physical strength, develops physical skills, and establishes warm relationships with his parents, brothers and sisters, according to the magazine "Today's Health".

* * *

BUT THE values of play and recreation are not restricted to the young. All ages need relief from boredom, relaxation from tensions and the self-fulfillment found in recreation.

Recreation is not all physical activity. Recreation may range from active physical pursuits to quiet activities, such as reading. It may bring excitement or relaxation. It includes both solitary activities and those with groups. It may range from cultural and educational pursuits to trivialities.

* * *

MANY AGENCIES--governmental, voluntary, and religious--offer recreation programs. Many of these are fine, but the home still remains the most important center, not only for recreation itself, but also for developing lifelong recreation interests, skills and tastes.

COSTLY DELIVERY—$600,000 annually could be saved by the Post Office if a single money order or Treasury check were prepared daily or weekly for each shipper having multiple C.O.D. collections. Postmasters are now required to pay each shipper for each transaction, according to the General Accounting Office.

Among small cities, Charlevoix has one of the most comprehensive recreation programs in the state.

The possibilities for home and family recreation, combined with the neighborhood parks and other play centers, are almost unlimited. Each family will have its own special tastes. Some of the drawing, photography, home improvement projects, gardening and many others. The backyard can accommodate equipment for all sorts of games and sports.

* * *

LEISURE activities are powerful forces in the home. They can cement family ties, create wholesome attitudes, and foster understanding among members of the family. Many an avocational interest has turned into a career.

Summer is a good time for American families to take stock of their approaches to play and recreation. Some things can be done by the family as a group; others by family members as individuals. This month might be the time when Father and Mother can ask themselves: Do we play enough in our family? Are we becoming too busy to do some of the things we enjoy doing?

The time may be ripe to add a new dimension to your family life through increased participation in recreation activities as a unit.

LOCATED on the north shore of Lake Charlevoix, the community of Horton Bay was one of the favorite haunts of the late Ernest Hemingway. One of his earliest successful short stories, "Up in Michigan," takes place near Horton Bay.

My Neighbors

Refrigerator Cookies

Now's the time to put in a supply of rolls or cooky dough in the refrigerator. They can be sliced and baked with no notice and served with frosted beverages, fruit or alone just as a snack.

Use lard as the fat of your choice when making this type of cooky so it will be "short" and tender. Lard has the greatest shortening power of any fat. Since it's also 97 per cent digestible, lard is also a smart choice for any food item which is as popular for eating as cookies!

Each Evening featuring

AL ANDERSON
AT OUR
PIANO BAR

"A one man show for your listening dining and dancing enjoyment." On Tuesday, Friday and Saturday evening Wayne Belding joins Al for-

WAYNE and AL
and their
"BIG SOUND"

FAMILY STYLE
SHRIMP
DINNERS
All you can eat-
Golden Brown Deep Fried and Boiled Jumbo Shrimp
EVERY TUESDAY and FRIDAY NIGHT
also our Famous Fried Chicken

Complete Dinner Menu
Every Night Except Tuesday and Friday

Select Your Favorite Wines and Cocktails From Our Refreshing Beverage Menu.

The ARGONNE
*Phone LI 7-9331
*Boyne City Road
Charlevoix The Beautiful
Northern Michigan's Finest Supper Club

Holiday House
3 Dining Rooms – Cocktail Lounge
Prime Rib - Live Lobster
Air Conditioning – Ample Parking
Petoskey DI 7-8383
Located In The Motel District

PARKSIDE
DINING ROOM
Over Looking Charlevoix's Yacht Harbor
A DINING EXPERIENCE -
OUR FAMOUS
PRIME RIBS
Of Delicious Beef
Home Made Rolls
Baked Idaho
Garden Salad
$3.50
- PLUS -
An Appetizing Menu For
BREAKFAST —LUNCH—DINNER

Delicious Home Made PASTERIES

CAMPERS DELIGHT in the cool breezes, clean water and good fishing of Young State Park near Boyne City. The community boasts excellent fishing, boating and services for summer visitors.

Boyne Area

Boyne City, at the eastern end of Lake Charlevoix, is the largest city of Charlevoix county and focal point of another important vacation area and shopping center for resort colonies along the shores of Lake Charlevoix and Walloon lake.

Boyne City attracts visitors throughout the year, due to the variety of facilities and vacation activities that are available. In the spring fishermen throng to Boyne City to dip smelt from the streams in the area during the spawning run. The city also is a popular destination with mushroom hunters and holds a Mushroom Contest in May.

Throughout the summer Lake Charlevoix, Young State Park and the exceptional choice of fine resort and boating accommodations lure vacation guests, followed in the fall by the army of small game, waterfowl, bird and deer hunters who headquarter here.

Center of a vast winter sports region, Boyne City entertains vacation guests throughout the winter. Ice fishing at Smeltania, a community of ice fishing shanties off the city's main street on Lake Charlevoix, and two winter sports centers, Avalanche in Boyne City and Boyne Mountain Lodge at Boyne Falls only six miles to the east, provide the incentive for the influx of winter visitors.

Boyne City has seven city parks, trailer park, four marinas for docking of pleasure boats, tennis and shuffleboard courts and playground equipment maintained for use of summer visitors.

Boat visitors, arriving via Lake Charlevoix, will find a new steel bulkhead dock with modern accommodations for craft up to 60 feet.

Just north of the city on Lake Charlevoix is Young State Park, complete with a spacious bathing beach, picnic facilities and camping sites throughout the 563-acre tract. West of the city on a highway that follows the shoreline of Lake Charlevoix, is Ye Olde Nyne Holles, a golf course.

A helpful chamber of commerce at Boyne City assists visitors in obtaining accommodations or furnishing information about the area.

North of Boyne City six miles via highway M-75 is Walloon Lake, one of West Michigan's popular resort developments, complete with a wide variety of resorts, both American and European plan; resort hotels, rental cottage; and luxurious summer homes, many of them for rent.

Library Is Open to City Visitors

The well - stocked Charlevoix Library stands ready to be of service to visitors as well as year 'round city residents.

Located at the intersection of Clinton and State Streets, the library was built in 1909 with a grant from the Carnegie Foundation.

Hours are 10 a.m. until noon Monday, Wednesday and Friday and from 1:30 until 5 p.m. Mondays through Fridays.

• • •

A NEW LIBRARY is now under construction on Clinton Street between Bridge and State.

Designed by the Charlevoix architectural firm of Begrow and Brown, the new building will be ready for occupancy next spring.

The Mole Hole
Country Casuals
LARGEST COMPLETE SELECTION OF
Villagers
IN NORTHERN MICHIGAN
Cotton and Wool Dresses, Suits, Sweaters and Shirts.
209 Howard St. Petoskey

HEADQUARTERS
for
JOHNSON MOTORS, FIBERGLASS and ALUMINUM BOATS, CANOES, PONTOON BOATS. BAY VIEW SAILERS, LAWNBOY MOWERS, SKI BOAT RENTALS
MARGARET'S MARINA
JOHNSON SALES & SERVICE
Lake Charlevoix near Advance 582-7050 Boyne City

CITY Boyne Sportswear
Now having their big summer clearance
Shifts-Dresses-Suits-Slacks-Shorts
Knit Tops-Blouses-Swim Suits-Beach Cover Ups
Weather Coats-and-Knit Toppers.
Fall lines are arriving daily.
Back to school groups are fabulous
Open 9:30 to 5:30--Friday Night by Appointment
PH. 582-9141 108 WATER ST. BOYNE CITY

SHORTER'S GIFTS
301 E. LAKE ST., PETOSKEY (Open All Year)
INDIAN RIVER (Branch-Seasonal)
KNIT 'N PURL
(In Petoskey Store)
Northern Michigan's Most Complete Knitting Shop
A full array of domestic and imported yarn
• Instruction Books
• Crewel & Stamped Goods
• Boye Needles & Accessories
• Knitting Bags - Needlepoint
FREE INSTRUCTIONS
DEERSKIN
Jackets - Gloves - Purses
Mittens - Moccasins
★ Petoskey Stones
★ Local Indian Craft
★ Toys - China - Jewelry
Short of Ideas? - Shop at Shorter's

Welcome to the Summit... for exceptional dining enjoyment
Boyne MOUNTAIN LODGE

Have dinner in our air-conditioned dining room. Enjoy watching a professional outdoor ice skating show and then an evening of dancing in the Snowflake cocktail lounge, music by the Boyne Mountain Trio.

Make Boyne Mountain Lodge your headquarters for your over-flow house guests. Accommodations for 425. Air conditioned through-out.

FOR RESERVATIONS CALL BOYNE FALLS 549-2441

Boat Overload Can Be Fatal

Overloading is one of the most common and dangerous boating violations. Just because your boat has "room" for eight people, don't crowd them aboard. Check the boat's capacity plate to be sure of the number of passengers you can safely carry.

If your boat doesn't have a capacity plate (most newer boats do), check with your marine dealer or the manufacturer.

Let Doc Remove Fishhook

Fishing is highly recommended by doctors as a healthy, relaxing sport that will get you out of doors into fresh air and sunshine, and help to clear away mental cobwebs left over from home and office worries.

Fishing is not particularly hazardous, but there are some pointers to watch to help avoid accidents.

Fishhooks are designed to catch and hold fish. They also can snag an unwary finger, hand, arm or leg. If you're deeply hooked, go to a doctor and ask him to remove it.

Don't try to work the hook out backwards. Your doctor has the instruments and know-how to remove the hook with a minimum of pain and further damage.

Hooks left lying in the bottom of a boat or on a dock are a real hazard. Many fishermen follow a simple rule with hooks: When not in use for fishing, cover the barbed point with a small cork.

When army ants bivouac at night, each ant clings to a neighbor to form a living rope with their tens of thousands of bodies. The mass of bodies, hanging from a vine or log to the ground, makes a snug, safe camp for the queen.

List Four Tips for Better Snaps

Four commom errors account for thousands of ruined snapshots.

Before clicking the shutter this summer, run through these checks quickly: (1) Hold the camera steady; (2) Move in closer; (3) Be careful of background interference; and (4) Don't try and crowd too much into a single picture.

TEMPLE THEATRE
Last Time Tonight
Sept. 1-2-3 at 7:05 & 9:20 p.m.
& Sunday Matinee Sept. 4 at 2 p.m.
IVAN TORS presents
"NAMU THE KILLER WHALE"
COLOR by DE LUXE
RELEASED THRU UNITED ARTISTS
Sunday thru Wednes. Sept. 4-5-6-7 at 7:05 & 9:20 p.m.
FINE MADNESS
starring Sean Connery

Hollywood PETOSKEY
Last Time Tonight
Sept. 1-2-3 at 7:05 & 9:20 p.m.
JOSEPH E. LEVINE presents
"NEVADA SMITH"
COLOR - PANAVISION
A SOLAR PRODUCTION • A PARAMOUNT PICTURE
Sunday thru Wednes. Sept. 4-5-6-7 at 7:05 & 9:20 p.m.
WILD ANGELS
Adults $1 Children 50¢
Sunday Mat. 75¢ & 25¢

HANNA'S MUSIC
for all your musical needs
406 E. Lake. . Phone DI 7-2826. . Petoskey

NUB'S NOB Ski Lodge
Where The Fun Is
. . .In Summer Too!
RIDING HORSES & PONIES
CHAIR LIFT RIDES — HEATED POOL
DINING — LODGING — COCKTAILS
TRAMPOLINE — TENNIS COURT
8 Miles North of Petoskey on Pleasant View Road
—PHONE 423—

The Friendly Village Shops

Kilwin's CANDY Kitchen
Horniman GIFT Shop
The HEN HOUSE BEAUTY SALON
Just Down The Walk From KILWINS BAKERY, PETOSKEY

Welcome To—
KELLOGG STUDIO
825 Charlevoix Ave Petoskey
Here you can see and purchase works by one of America's Artist-Craftsman
STANLEY KELLOGG, SCULPTOR
Open every day 9 A.M. to 9 P.M. Except Sunday

FRESH, HOMEMADE PIZZA
MADE TO ORDER
Buddy's Menu
• Pepperoni • Onion
• Sausage • Mushroom
• Ham • Shrimp
• Kosher Salami • Olives
• Green Peppers • Cheese
Buddy's PIZZA
307 Bridge St., Charlevoix
Open Every Day at 4 p.m.

Juilleret's COFFEE CUP
AIR CONDITIONED
*BREAKFAST *LUNCH *DINNER
-Featuring-
White Fish - Trout - Panfried Perch
SOUTH BRIDGE ST. OPEN 6 A.M.

A DINING EXPERIENCE!
The NAUTICAL
IN CHARLEVOIX
Open for the Season
ALL HOME COOKED FOOD
Fish Dinners At Their Very Best
Lake Trout and White Fish
YOUR HOSTESS, HULDAH CROSS
Belvedere Ave. LI 7-2209

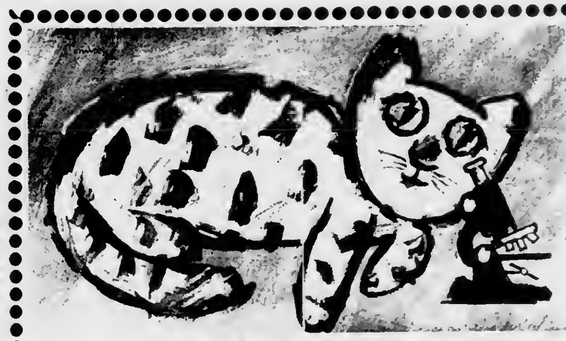

Our Curious Cats are always Finding new ways to improve Your home comfort.
If you have a special need... call on our CURIOUS CATS.
*HEATING *APPLIANCES
*COOLING *WATER CONDITIONERS
*BOTTLE AND BULK GAS
PETGAS DISTRIBUTING CO.
Petoskey DI 7-8131 Indian River AD 8-7301
Boyne City JU 2-6271 Bellaire JE 3-4100

HOAG & SON FILE
SPRUCEPORT, MICHIGAN

CHARLEVOIX the Beautiful COURIER

CHARLEVOIX COUNTY'S LARGEST NEWSPAPER

Vol. 69 No. 43 12 Pages | Charlevoix, Michigan 49720 Wednesday, September 7, 1966 | 15¢ a copy | In county $5 a year

Hoskins Doubles Plant Size

Wing Will Provide Room to Expand

CHARLEVOIX -- Hoskins Manufacturing Co. is doubling the size of its plant on M-66 just south of Charlevoix, Plant Manager John C. Lachman has announced.

Lachman said the 10,000 square-foot addition is scheduled for completion Nov. 1. The work is being done by the Austin Construction Co. of Detroit.

The new section will be used to relieve overcrowding in the present plant, and to provide room for storage and expansion.

* * *

WITH LARGER quarters, Lachman says employment probably will increase about 20 percent in time. The firm presently has 50 employes and the new addition will provide working space for from eight to 10 more.

One of the features of the cement block and brick wing will be an employe lunchroom.

A shipping and receiving area is being improved at the rear of the building with a walled truck well.

* * *

A BRANCH OF Hoskins Manufacturing Co. in Detroit, the local firm specializes in reducing the diameter of wire supplied by the parent firm.

Earlier this year, the company announced it was producing a fine metallic yarn used to make space trousers for U.S. astronauts.

* * *

The plant also is engaged in the processing of thermocouple alloys -- wires which emit a small electro motive force (EMF) when heated. As the heat increases, so does the EMF.

Such alloys have been found valuable in measuring extremely high temperatures accurately, Lachman said. The EMF may be recorded either by a dial indicator or a chart recorder.

* * *

AN ORDINARY mercury thermometer is reliable only at relatively low temperatures but a Chromel-Alumel thermocouple --- one of the most common manufactured by the plant -- can record temperatures up to 2,300 F., with excursions up to 2,500 F. for brief periods.

Other thermocouple alloys incorporating tunsgten and rhenium can accurately record temperatures up to 4,500 F.

Before the advent of thermocouples in the early 1900's the only way to read extremely high temperatures was optically, comparing the color of the heated material against a color chart.

"This is where we get such phrases as "red hot" and "white hot", Lachman said.

Today, thermocouple alloys have many uses.

Pilots use them to tell how much heat is building up in the jet exhaust.

Astronauts use them to measure the amount of heat caused by re-entry friction.

Nuclear physicists use them to record temperatures inside atomic reactors.

And it's very likely mom has one inside her kitchen range so she won't burn the apple pie.

AN EMPLOYE lunchroom will be included in 10,000 sq. ft. addition at Hoskins Mfg. Corp.

TO THE VICTORS belong the soft drinks. League champion Cardinals line up for soda pop on Coach Max Novak. Behind the counter is Mrs. Deano Davenport. Other Recreation Program pictures appear on Pgs. 8 and 9.

Study CMU Plan For Student Help in Recreation Dept.

CHARLEVOIX--This city's Summer Recreation Program has attracted the attention of Central Michigan University, according to Director Deano Davenport.

Davenport said the university is interested in enrolling recreation students as workers in the department next year. The students would receive college credit for their work under his guidance.

* * *

THE CITY in turn would pay the students' tuition and a stipend for room and board. They also would receive from six to eight hours college credit toward a degree.

Davenport said the plan is gaining popularity, particularly in cities too small to hire a year-'round staff.

He said he is excited about the possibilities of such a program, adding that it would be particularly appealing to local college students interested in recreation work as a profession.

"They could live at home and earn college credit at the same time," he said.

* * *

DAVENPORT said students need not attend CMU, since the credit could be transferred to other schools.

Anyone interested in the program should contact Davenport in care of Iowa Wesleyan College, Mt. Pleasant, Iowa.

Baby Sleeps Through Crash

Four persons were injured, one seriously, in a head-on collision near the Lexalite Plant on U.S. 31 Saturday night. An 11-day-old baby slept through the crash.

Sheriff Philo Sumner said a northbound car driven by Wyman Anderson, 41, of rural Cheboygan crossed the centerline and collided with one driven by Mrs. Gary (Nancy) Thorpe, 22, of Petoskey.

* * *

MRS. THORP'S 11-day-old son, Jonathan, and two-year-old daughter, Elizabeth, were with her. The baby was sleeping and didn't awaken during the accident or the ambulance ride to Charlevoix Hospital. All three were examined and released within the hour.

Anderson was taken to Charlevoix Hospital and then removed to Little Traverse Hospital for treatment of severe arm injuries. His condition was reported as fairly good Tuesday morning. His left arm was out of the window at the time of the crash.

Deputies ticketed Anderson for driving left of center.

State May Adopt East Jordan's Street Forms

EAST JORDAN -- The state has taken an interest in several Street Department work forms developed by City Clerk Ben Bustard.

Floyd Waugh, local government field examiner for this area, has asked for copies of the forms. He thinks the state may be interested in using them state-wide.

Bustard drew up the forms because during the last quarter East Jordan did not receive state aid on time for work done on state-maintained streets. The reason given was lack of adequate records and supporting material.

The new sheets are considerably more detailed than those formerly used, giving not only the work done but also the equipment used and the time expended.

Local Girls Bow

CHARLEVOIX--The city's Women's League champions went down to defeat in the State Class D Finals Saturday at the hands of Baldwin and Ovid, according to Manager Max Novak.

The girls were defeated by Baldwin 11 to 3 Saturday morning and by Ovid 9 to 4 Saturday evening. They were originally scheduled to play their first game Friday night but were rained out.

Community Chest Kickoff Is Sept. 19

Charlevoix Community Chest solicitation will get underway on Monday, Sept. 19, according to John Lachman, chest president.

Industrial, Commercial and Professional division workers, directed by Jesse Penn, Tom LaBlanc and Jim Williams respectively, will attempt to complete the canvass of their assigned prospects within the week.

* * *

RESIDENTIAL workers, led by Mrs. E. D. Mason, and workers in the outlying areas, led by Frances Martin and Mrs. Phil Martin, will swing into action on the following Monday, Sept. 26.

Of the Charlevoix Chest's $14,305 total budget, $11,261, or 78.7 per cent, has been allocated to 11 city, county and regional agencies, and $2,234, or 15.6 per cent, has been allocated to the Michigan United Fund.

The Michigan United Fund will, in turn, distribute this amount among 16 state and 19 national agencies. The largest single amount, $464, will go to the Michigan Heart Association; the smallest, $2, to the National Committee on Employment of Youth. The USO will get $213, the Arthritis Foundation $163, the Epilepsy Center $107, the Kidney Foundation $100. Of the others, 28 will get amounts ranging downward from $100-17 of them less than $20 each.

* * *

LACHMAN emphasizes that while many of these allocations seem almost inconsequential in relation to Charlevoix's total budget, they do, in fact, represent Charlevoix's full Fair Share quotas for these agencies under the Michigan United Fund's quota system.

Were it not for the Michigan United Fund, he points out, such economical support of state and national agency services would be impossible. If these agencies had to apply directly to the local chest, the task of evaluating their requests would swamp the budget committee--and the agencies would have to ask much more

Continued on Page 12

Sharp Violin Sold In Nothing Flat

Back - to - school time is a good time to sell unused musical instruments.

The Rev. Alexander Wood sold a violin with one 75-cent classified ad in the Courier.

To place your ad, simply telephone 547-6558 and ask for Hilda.

Do Laws Apply in Emergency? Yes, Says City Traffic Judge

Should a private vehicle operator be immune from traffic laws in an emergency?

This was a question brought up in a speeding trial in Justice John Connolly's courtroom Friday morning.

On trial was Byron Lee Jenkins of Petoskey, chief medical technologist at Lockwood-MacDonald Hospital. At the end of the trial he was found guilty of speeding and fined $15, plus $10 costs, or sentenced to 10 days in jail.

Jenkins, who was represented by Petoskey attorney Howard Campbell, was stopped in Charlevoix the night of Aug. 13 by officers Glenn Pemberton, Gene Milligan and Richard Wells.

* * *

ALL THREE testified that Jenkins was clocked at 55 m.p.h. in a 25 mile-an-hour zone and at 65 m.p.h. in a 35-mile-an hour zone. Jenkins was driving north on Petoskey Road.

Jenkins said he told the officers, all of whom were in the same squad car, that he was on an emergency call for the hospital.

On Pemberton's instructions, Milligan wrote a ticket against Jenkins, charging him with driving 50 miles an hour in a 35-mile-per-hour zone.

* * *

WHEN Jenkins took the stand, he said that he and some friends had come to Charlevoix to hear the folksingers at the Weathervane Inn.

The party brought two cars since Jenkins is on 24-hour call by the hospital.

When they found out the folksingers were not scheduled, the party moved to the Holiday Beach Hotel where Jenkins telephoned the hospital to tell the night staff where he would be.

He was told that an expectant mother was hemorrhaging and he was needed immediately. Jenkins was on his way to the hospital when he was stopped for speeding.

JENKINS pleaded not guilty to the charge, although there appeared to be little doubt in his mind or his attorney's that he was exceeding the speed limit.

Prosecutor Harvey Varnum pointed out that although many vehicles are immune from traffic control in emergencies-the list ranges from ambulances to the cars of volunteer firemen-private vehicles are not included.

Judge Connolly asked Jenkins if he knew of any community that grants traffic law immunity to medical technologists in emergencies. Jenkins said his only other experience had been at the Grace hospitals in Detroit. There he said, technologists are on duty 24 hours a day, and there is no need to have any one on emergency call.

He added that the situation in northern Michigan is different, since there are few technologists in the area.

Jenkins, who has been working at Lockwood-MacDonald Hospital since February, said he was the only man in the lab until an assistant arrived about a month ago.

AFTER SENTENCING, Campbell urged his client to appeal to the Circuit Court, but Jenkins said he couldn't take any more time off work and paid the fine.

Campbell who is also justice of the peace in Petoskey, said he thought the court had lost sight of the "spirit of the law" in finding Jenkins guilty.

T/Sgt. Frank Wilson Jr.

S/Sgt. James Johnson

AF Unit Chooses PRIDE Airmen

Detachment 12 of the 10th Radar Bomb Scoring Squadron at Bay Shore has selected two PRIDE airmen for the summer.

They are T/Sgt. Frank E. Wilson Jr., non-commissioned officer in charge of operations, and S/Sgt. James A. Johnson, assigned to equipment maintenance.

In a commendation signed by Maj. Alvin Aronovsky, former commanding officer of the detachment, Wilson was praised for his "keen sense of responsibility and his outstanding ability to correctly interpret instructions."

* * *

FOR ITS ACCURACY, Wil-

Continued on Page 12

Marina Starts On Isle

ST. JAMES -- Phil Gregg has started construction of his marina on St. James Harbor.

The building will measure about 50 by 70 feet and be of pole-type construction. The roof will be of corrugated aluminum and the walls of corrugated steel.

A translucent panel around the entire building near the roof will allow light to enter.

* * *

GREGG says the building will accomodate from 40 to 50 boats up to 26 feet in length. Small boats will be stacked three deep. He already has 16 reservations for the winter.

Gregg says the building will be ready to use this fall. The concrete floor was poured last weekend by contractor Walter Wojan.

The building is across the road from the harbor, just south of McDonough's store. Boats will be hauled into the marina aboard rubber-tired dollies, Gregg said.

Elsewhere on the Island, work is progressing in the $67,000 addition to the Beaver Island School.

MRS. MARCIA RABY puts flag in new G.A.R. standard, one of 14 donated to Charlevoix by Tent 19 of the Daughters of the Union Army.

County Planners Adopt Program

The Charlevoix County Regional Planning Commission has approved its work plan and has reached agreement with Williams' and Works for a comprehensive survey of the area.

The study will cost a total of $32,480, one quarter of which, or $8,120, will be paid by the county. The balance will come from federal funds.

Members of the commission are Walter Thorsen and Bruce Malpass of East Jordan; James Porter, Robert Davis and Ed Rebman of Boyne City; George Hutchinson, Dr. Howard Messmore and Carlton Smith of Charlevoix; and Alfred Hass of Walloon.

The study will be similar to that being carried out by the Charlevoix Regional Planning Commission, only on a larger scale.

Hunt Kin Of Victim

CHARLEVOIX -- The Sheriff's Department has tried without success to locate relatives of the late Roy Ackerman whose body was found in a clump of cedar trees near his Irontun cottage Sept. 1.

County coroner James Stackus has ruled that death was by a self - inflicted rifle wound in the head.

Graveside rites were held at the Eveline Township Cemetery Sept. 3 after a police check in Mt. Pleasant, Lansing and Grand Rapids -- three places Mr. Ackerman was known to have lived--failed to turn up any relatives.

STACKUS says that death

Continued on Page 12

First in a Series on Community Planning

How to Keep Charlevoix Beautiful

(Editor's Note: The following is the first of a series of articles formulated by the Charlevoix Regional Planning Commission in order to explain the relationship of comprehensive community planning to the Charlevoix Region.)

* * *

Planning, by itself, is, by no means, a new or unusual process. In the daily pursuit of everyday living, everyone plans to some degree how and when to purchase a new car, where to go for vacation and when to ask the boss for a raise.

Community planning, as a conscious, formal activity, however, has become generally accepted only within the relatively recent past. Throughout history, although planning was efferted in certain cities and areas, the majority of city and regional development occurred primarily as directed by external forces, growing and dying in bits and pieces. As this happened, many problems began to become evident, and with increased growth in population and drastic changes in transportation, many urban areas found themselves facing serious issues.

* * *

THE REALIZATION of the consequences of these issues, if allowed to remain unchecked, thus provided the impetus and the knowledge of the necessity for comprehensive planning. The first application of planning was, therefore, as a cure for the various illnesses which had developed in the community.

Thus, even today, community planning in many areas is thought of as a panacea for problems. In reality, however, this is only one facet of community planning; and basically planning should be done for three primary purposes; 1. To meet anticipated change; 2. To create desired change; 3. To prevent or avoid unwanted change. Thus, community planning is vitally concerned with change for this is the basis for most concern within the community.

* * *

MANY REGIONS today are growing quite rapidly. Others are growing more slowly and a few are not growing at all. But all are changing to some extent.

Residents move from one part of the community to another, from city to suburb or from one city to another. The people themselves change; there may be more children or older persons, so that the demands upon the community may vary even though the total population does not change appreciably.

Businesses are established, some expand, others leave, locations are changed. Farmland becomes subdivided. Isolated suburbs become part of the urban center. Demands for public services increase. Quiet lakes and streams become clustered with cottages. Change is evident everywhere.

IN ORDER TO effectively cope with this change, many decisions must be made if it is to be done in an orderly, desirable manner. If we do not make these decisions when they are needed or when their effect will be the greatest, we will lose the opportunity to guide development in a sound pattern.

Many people and agencies are involved in these decisions--municipal officials who are called upon to provide public services as they guide development; investors, who provide capital for development and change; businessmen who provide much of the economic base of the community; and finally by each citizen, who builds his home and raises his family in the community.

The Charlevoix area is fortunate in that it has not experienced many of the problems commonly associated with change to the degree that many other communities have. Change, however, is occurring, and more change is inevitable. Therefore, if we are to maintain the image of "Charlevoix the Beautiful", we must plan for means by which change and its effects can be guided and controlled to the advantage rather than misfortune of the Charlevoix region.

(Next week: Some of the factors in the Charlevoix region which necessitate planning for the future.)

Talk of the Town

Mrs. John Houghtaling and son, Gary, and her mother-in-law, Mrs. Freda Houghtaling of Addison have been visiting her parents, Mr. and Mrs. J. Davis. Mrs. Houghtaling, left early last week for Mt. Pleasant where she visited other relatives. Her daughter-in-law and son joined her there Thursday for the return trip to Addison.

A2/c Michael Bost of Turner Air Force Base, Ga., is spending a two weeks leave with his parents, Mr. and Mrs. Ray Bost. He returned recently from a six-months photographic tour of South Africa.

Mr. and Mrs. Allan W. Wass had as their guests recently their respective parents, Mr. and Mrs. Floyd Wass of Coventry, Conn., and Mr. and Mrs. Henry Provost and her grandmother, Mrs. Ruth Atwood of Willimantic, Conn.

Mr. and Mrs. James Ladd, who had spent the summer here, left last week for Novi where he will teach while Mrs. Ladd continues her studies at the University of Michigan.

Mr. and Mrs. C. M. Bice had as their guests last week their daughter, Mrs. Gary Parmenter and son, Michael Bice, of Detroit. Mr. Parmenter brought them and returned for them on Sunday.

CHARLEVOIX the Beautiful COURIER

Charlevoix Courier Corp.
111 Bridge Street, Charlevoix, Michigan—49720
Phone Liberty 7-6558

Published each Monday and Wednesday morning during July, August and the first week of September. Published weekly on Wednesday mornings the balance of the year. Second class postage paid at Charlevoix, Michigan.

DEADLINES -
News — noon the day it happens
Advertising — 3 p.m. Monday

Tom McDaniels — General Manager
Bob Clock — Editor
Ruth Ann Miller — Area News Editor
Hilda Gibson — Classified AD-visor

SUBSCRIPTION RATES

	In County	Elsewhere
One year	$5.00	$6.50
6 months	3.00	4.00
3 months	2.25	3.75

ALL SUBSCRIPTIONS MUST BE PAID IN ADVANCE

Member of The Michigan Press Association.
Affiliate Member National Newspaper Association.
National Advertising Representative
Michigan Newspapers, Inc. 257 East Michigan Ave. East Lansing, Michigan

Cakes 'n' Candles

SHIRLEY RUSSELL had six candles on her birthday cake Aug. 6. Shirley is the daughter of Mr. and Mrs. Kenneth Russell of Charlevoix.

DOUGLAS W. WAY JR. Celebrated his fourth birthday Sept. 4. Douglas is the son of Mr. and Mrs. Douglas Way Sr. of Atwood.

CHRIS DROST celebrates his seventh birthday today, Sept. 7. He is the son of Mr. and Mrs. Elmer Drost of Charlevoix.

GREGORY WOJAN will be six years old Sept. 8. Greg is the son of Mr. and Mrs. Daniel Wojan of Charlevoix.

Charlevoix Court News

The following cases were heard by Charlevoix Justice of the Peace John Connolly through Saturday noon, Sept. 3:

Donald Russell Murray, 26, of Detroit changed his plea from not guilty to guilty on a charge of creating a disturbance. He was fined $27.50 and $10 costs. Murray was arrested on a citizen's complaint.

William P. Brodin, 28, of Charlevoix was fined $5 after State Police stopped him for driving with defective equipment.

Nelson Peter Napont, 31, of Charlevoix changed his plea from not guilty to guilty on a charge of furnishing alcoholic beverages to a minor. He was fined $110 and $10 costs and sentenced to 60 days in jail. If the fine and costs are not paid he will spend an additional 30 days in jail. He was cited in a citizen's complaint.

Bruce McElroy, 60, was fined $5 and $5 costs for driving too fast for conditions. He was ticketed by city police.

William Brodin of Charlevoix was assessed a total of $10 for careless driving. He was cited in a citizen's complaint.

Michael Arbuckle, 19, of Charlevoix was fined $5 for disregarding a stop sign.

Rose Waffle, 53, of Charlevoix was assessed a total of $10 for violating the basic speed law. City police stopped her.

Charles M. Taylor III, 17, of Little Rock, Ark., was fined a total of $10 for careless driving. City police wrote the ticket.

Elliott Francis, 57, of Charlevoix was sentenced to 30 days in jail on a citizen's complaint that he was drunk and disorderly.

Wallace S. Napont, 32, of Charlevoix was fined $110 and $5 costs and sentenced to 60 days in jail on a citizens complaint that he furnished alcoholic beverages to a minor. He was sentenced to an additional 30 days if the fine and costs are not paid.

Alex Cornstalk, Charlevoix, was fined $110 and $5 costs and sentenced to 60 days in jail for furnishing alcoholic beverages to a minor. He will serve an additional 30 days if the fine and costs are not paid.

Irene Mae McSawby, 29, Charlevoix, was assessed $10 costs and sentenced to 30 days in jail on a charge of child neglect. The Probate Court has custody of her four children, Her husband, Louis, presently is serving a term for furnishing liquor to minors for a consideration.

Peace Corps Test Sept. 10

Charlevoix area residents interested in putting their skills to use in the Peace Corps are invited to take the placement test Sept. 10 at 9 a.m. at the Main Post Office in Traverse City.

An application form must be completed and presented to the tester. Applications are available at the Charlevoix Post Office or from the Peace Corps, Washington, D. C. 20525.

Novotny Moves

The Novotny Plumbing and Heating Shop moved from Clinton Street to a new building on W. Upright Aug. 25.

Landers Hears Angler, Minors

The following cases were heard by East Jordan Justice of the Peace Charles B. Landers through Aug. 27:

Patrick J. Gleason of Bay City was fined $5 and $6.70 costs for fishing without a license.

Pete Zoulek, Robert Rebec, Greg Bowden and Keith Pinney, all of East Jordan, were charged with possessing alcoholic beverages as minors. Zoulek, Bowden and Pinney were fined $35 plus $4.30 costs, or sentenced to 30 days in jail. Rebec was fined $27 plus $4.30 costs or 30 days in jail.

Move to Ironton

Mr. and Mrs. Louis Olesak of Deerfield, Ill., have moved to the Wojan apartments in Ironton to make their home. Mrs. Olesak is the sister of Mr. Uno Suomela of Charlevoix.

THERE'S A BOAT FOR EVERYONE AT

WALKER'S

END OF SEASON SALE

NEW BOATS

Pictured above is the 31' 1965 Trojan 0 hours $10,950.00
18' Century Scamp In-out 1 hour 2,950.00

ALMOST NEW BOATS

19' Century Resorter 19 hours 4,250.00
17" Century Resorter 39 hours 3,250.00

USED BOATS

31' Chris Craft Sedan twin 95's 5,250.00

No trades on these boats as these prices

WRITE TODAY! Now is the time to order the boat you'll want when you come to Charlevoix. Remember, we will finance any boat we sell and give the first winter's storage free.

WALKER MARINA
CHARLEVOIX, MICHIGAN
TEL. 616-547-2293 OR 616-547-6767

Dealer for:
Sav-Cote Paints
Volt Water Skis
Raritan Products
Other Marine Products

PERK-UP WITH MILK!

Milk . . . the drink for the "movin' crowd" who want a cool, fresh-tasting energy booster that is fast and easy. Keep plenty of ice cold milk on hand!

Delivered to your door!

Pour Goodness by the Glassful... MILK

NORTHERN MICHIGAN MILK "HUB OF HEALTH"

Look for this Seal of Freshness on every carton of Maxbauers Milk

AT YOUR STORE...OR AT YOUR DOOR

Our Milk is Produced and Processed Locally
It's Better . . . Because It's Fresher

Maxbauer's Dairy
Charlevoix — Phone LI 7-2441

TEMPLE THEATRE
Petoskey Michigan

Thursday thru Saturday
Sept. 8-9-10 at
7:05 & 9:15 p.m.

GREGORY PECK — SOPHIA LOREN
A STANLEY DONEN PRODUCTION
ARABESQUE
TECHNICOLOR PANAVISION
A Universal Release

Sunday thru Tuesday
Sept. 11-12-13 at
7:05 & 9:15 p.m.

we want YOU!
MARCH! THE MAGNIFICENTS
FROM MGM IN EASTMANCOLOR

Hollywood
PETOSKEY

Thursday thru Satur.
Sept. 8-9-10 at
7:00 & 8:40 p.m.
& Sunday Matinee
Sept. 11 at 2 p.m.
DOUBLE FEATURE

THE MAN CALLED FLINTSTONE
7 HIT SONGS!

. . and . .

AUDIE MURPHY
ARIZONA RAIDERS
TECHNICOLOR TECHNISCOPE

Adults $1 Children 50¢
Sunday Mat. 75¢ & 25¢

The Hollywood will be closed the evenings of Sept. 11 thru 15.

BUILDING FOR THE FUTURE

He has a right to be proud!

LITTLE FISH ADD UP TO A BIG CATCH . . .

. . . AND IT'S THE SAME WAY WITH SAVINGS!

For a young fisherman, it isn't the size of the fish that counts most. It's the pride he takes in his very own catch. Little things often do make a big difference! Take savings, for example. Little by little, they really add up.

A Savings Account may start small, but if you add to it regularly, it has a big future . . . and so do your youngsters. Why not open an account, now? And for even greater earnings, inquire about our special high-rate Savings Certificates.

"YOUR FULL SERVICE BANK ON THE CORNER"

CHARLEVOIX COUNTY STATE BANK

NEW BANK HOURS
Mon.-Fri. 10 a.m. to 3 p.m.
OPEN FRIDAY NIGHT
5 p.m. to 8 p.m.
CLOSED SATURDAY

Federal Deposit Insurance Corp-Deposits Insured

Kathleen Gallagher, Michael McCann Exchange Vows

Miss Kathleen Cecilia Gallagher of Charlevoix became the bride of Michael McCann of Ypsilanti in a single-ring ceremony at St. Mary's Catholic Church in Charlevoix Aug. 27.

The bride is the daughter of Mr. and Mrs. James W. Gallagher of 101 Wood St., Charlevoix. The bridegroom is the son of Capt. and Mrs. Earl McCann of 1771 Uptight St., Charlevoix.

The couple repeated their vows before the Rev. [illegible] Penny officiating. Mrs. Frank M. Oleksy was organist and Mrs. Chester Belfy was soloist.

• • •

GIVEN IN marriage by her father, the bride wore a floor length gown of organza over taffeta with long fitted sleeves. Lace was inserted from the scooped neckline to the waistline, the front edge of the full A-full-length chapel train was edged at the shoulders. Her veil was secured by a pillbox covered with the same material as the dress, and she carried a cascade of white camellias, with yellow roses and stephanotis.

Maid of honor was Miss Joanne Matteaux of Kalamazoo, a roommate of the bride. She wore an empire style, sleeveless green with a scooped neck and lime brocade bodice and matching lime sash. Lime brocade panels accented with a bow at the waist.

• • •

Bridesmaids were Miss Cathleen Gallagher and Miss Becky [illegible], sisters of the bride. They wore gowns similar to the maid of honor's, with lime brocade tops and gold skirts.

Best man was Larry Smith of White Plains, N. Y., and ushers were Joseph McCann, brother of the bridegroom, and Brian Gallagher of Grand Rapids, a cousin of the bride.

Usher was Peter Phillippi, cousin of the bride and Robert Fremont of Omaha, Neb., the groom's brother-in-law.

The bride's mother wore a peacock blue lace sheath, with jacket and navy accessories. Her corsage was yellow roses.

Mrs. McCann wore a blue linen sheath with rose accessories. Her corsage was rose tinted orchids.

The reception at the V.F.W. Hall was supervised by women of the Episcopal Church. Assisting were Mrs. S. E. Coleman, Miss Andrea Ashdon, Miss Carol Smith and Mrs. George Whitley.

• • •

FOR A WEDDING trip to the Upper Peninsula, the bride wore a two-piece blue-grey suit with a beige blouse and a corsage of yellow roses.

The bride has completed her senior year at the University of Michigan and plans to do her directed teaching and begin work on an M.A. this fall. The bridegroom works for Northwest Airlines. He plans to resume his studies at Eastern Michigan University.

Michigan Asked To Wear Smile

The promoters of Michigan Week have a drive under way to make Michigan the friendliest place on earth, according to Hal Forsberg, deputy chairman for the Upper Peninsula and the northern third of the Lower Peninsula.

In the state's second hospitality campaign, all citizens are asked to help achieve world-wide fame for Michigan over the next five years as a friendly place to live, work and visit.

Forsberg also has announced that Paul C. Leono, Cheboygan Superintendent of schools, has been named regional chairman for the 14th annual Michigan Week, including Charlevoix County.

Michigan Week next year will be May 21 to 27.

Mrs. Shelby Goss accompanied by her daughter, Lori, and son, David, have returned from a holiday weekend visit with relatives in Flint.

Mr. and Mrs. Joseph Etienne, son, Robert, and daughter, Jeannine, have returned from a visit with relatives at Amasa.

Mr. and Mrs. Gerald Balch

Licenses Granted

CHARLEVOIX - The following persons applied for marriage licenses at the Charlevoix County Courthouse during August, according to County Clerk Pete Bulow.

Larry Frank Brook, 20, of Ellsworth and Carolyn June Denny, 17, of Charlevoix.

Cecil L. Drost, 19, of Charlevoix and Brenda Lynn Ohmer, 16, of Charlevoix.

John Richard Nickelson, 23, of Racine, Wisc., and Judith Mae Kotesky, 24, of Charlevoix.

John Charles McKeomey Jr., 18, of East Jordan and Rosalie May Dannmann, 18, of Essexville.

Edward W. Dayton, 41, of Boyne City and Annette Burton, 18, of Boyne Falls.

T. John Newmann, 22, of East Jordan and Sandra L. Walton, 22, of Grand Blanc.

Terry Franklin Boss, 23, of Charlevoix and Ingrid B. Rowley, 20, of Boyne City.

Drew E. Young Jr. 19, of Charlevoix and Pauline Oliver, 19, of Traverse City.

Michael D. Kane, 24, of Boyne City and Sharon A. Smith, 20, of Boyne City.

Everett M. Swarthout, 48, of Ellsworth and Muriel V. Long, 42, of Charlevoix.

Raymond William Gaziorzak, 25, of Boyne City and Karen Jean Kent, 20, of Boyne City.

Walter G. Hoffman, 56, of Charlevoix and Elizabeth M. Brooks, 35, of Ellsworth.

Jerome L. Yellaw, 19, of East Jordan and Sandra Lynn Mayhew, 18, of East Jordan.

Paul H. Thompson, 15, R-3 Shore and Judith W. McCreery, 19, Rogers City.

Harry G. Howard Jr., 20, East Jordan, and Shirley Ann Bradly, 19, Boyne City.

Talk of the Town

Recent guests at the home of Mrs. Mark Cross were Mrs. Desmond Currier and children of Birmingham, Capt. Forrest Pratt of Ormond Beach, Fla., and Mr. and Mrs. John Peterhard and daughter of Chicago.

Mr. and Mrs. Clair Harwood is the former Sharon Abfalter, daughter of Mr. and Mrs. Frank Navotny.

Joan L. Louiselle, Gerald Balch Wed

Joan Loraine Louiselle became the bride of Gerald Franklin Balch in a double ring ceremony Aug. 27 at the Assembly of God Church, the Rev. Donald Schorsch officiating.

The bride is the daughter of Mr. and Mrs. Thomas Louiselle of Route 2 Charlevoix. The bridegroom is the son of Mrs. Betty Balch of 306 W. Upright St., Charlevoix.

Two hundred guests witnessed the evening ceremony, before an altar decorated with baskets of yellow gladioli and lighted candles. Dawson Way and Mrs. George Light Jr. sang "Because" and "O Perfect Life."

• • •

GIVEN IN MARRIAGE by her father, the bride wore a floor length gown of Chantilly lace with a basque waistline, cameo neckline, long sleeves. The bouffant skirt had tires of organza ruffles and a crested full bustle effect. Her veil of silk illusion was held by a crown of lace petals trimmed with pearls.

Mrs. Thomas A. Louiselle, a sister-in-law of the bride from Charlevoix was maid of honor. She wore a blue organza gown over taffeta with a cameo neckline and bowed waistline. Her headpiece was a blue taffeta bow with a bouffant veil.

Bridesmaids were Thyanva Lambert and Cathy Hinchauch of Charlevoix who wore yellow organza gowns over taffeta and satin. Their headpieces were of yellow taffeta with bouffant net veils.

They carried yellow and white daisies and blue carnations.

Flower girl was Lourl Schorsch, dressed as a miniature bride. Ring bearer was Gary Way of Charlevoix.

Robert Balch of East Jordan, brother of the groom, was best man and Edwin Louiselle of Charlevoix and Thomas Louiselle of Norwood, cousins of the bride, were ushers.

The bride's mother wore a deep blue gown with white accessories and a pink camellia corsage. The bridegroom's mother wore a blue print dress with white accessories and a pink camellia corsage.

• • •

MRS. EDWIN Louiselle was mistress of ceremonies at a reception in Fellowship Hall. She was assisted by Mrs. Robert Balch, Mrs. Thomas Louiselle, Landy Lambert and Connie Louiselle.

Following a wedding trip to Niagara Falls and southern Michigan, the newlyweds are living at 306 W. Upright, Charlevoix.

For traveling, the bride choose a blue and white dress with a yellow rose corsage.

A 1965 graduate of Charlevoix High School, the new Mrs. Balch is a receptionist at Freedman Aftercraft Engineering Corp.

Balch was graduated from Charlevoix High School in 1963 and works as an electrician for Cal Peters Electric.

Guests attended the ceremony from Detroit, Warren, Dexter, Pellston, Petoskey, Muskegon, Ludington, Flint, Eastport, East Jordan, Torch Lake and Fort Wayne, Ind.

Talk of the Town

Mrs. John Shuman and children have returned to Houston, Tex., after spending six weeks with her parents, Mr. and Mrs. John Wilm.

Mr. and Mrs. Arthur Jerser and daughter, Jeanne, of Tecumseh, and Randi Schlueter, Karl, of Berrien Springs visited recently with Mr. and Mrs. R.T. Davis.

Mr. and Mrs. Charles Mir-

[illegible] their parents, Mr. and Mrs. R.S. Hamilton [illegible] spent the past two weeks here.

OFF TO SCHOOL IN Style

Fashions that meet the stride of every "going" school gal. . . From classroom to week-end date. . . right here in our Shop! Scholars flock to see our collections. . . and stay to choose them for their own wardrobes. Join the march of the campus swingers. You'll pack a delightful fashion suitcase if you do!

The Carriage Wheel

Charlevoix's Newest Ready-to-Wear Shop

Tuesday thru Saturday 12:30 to 5 p.m.
Friday 10 a.m. to 8:30 p.m.

Easy Care with Extra Wear Cotton Knits by Buster Brown

Striped Pullover. Sizes 3-6X $2.00

Tri-color Polo Shirt. Sizes 4-12 $2.50
Available with Short Sleeves $1.99.

Chino Woven Shorts. Pockets and Zipper. Sizes 3-6X $1.99

Turtle Neck Sweater. Assorted colors. Sizes 2-6X $1.99

Attractive, sturdy and practical . . . that's Buster Brown knitwear, made from 100% premium [illegible] cotton. Mix n' match colors and styles for all your children's needs. Machine wash and dry. No iron. Won't stretch, shrink, run or fade. And, look at the prices.

a. Crew Neck Striped Pullover. Sizes 6 mos. to size 4. 1.69 & 64
b. Boxer Style Toddler Pants. Sizes 2-4. 1.79 & 74
c. Ribbed Crew Socks. Sizes 8-10½. 49¢
d. Open Shoulder Pullover. Sizes 6 mos. to size 4. $1.39.
e. Chino Boxer Toddler Pants. Sizes 2-4. $1.99
f. Seersucker Tube Anklets. Sizes 3½-11. 39¢

Lieberman's
Of Charlevoix
Shop Friday Evenings 'til 8:30

We do the drying for less than 2 cents a load. The ironing is free.

Let a gas dryer do your ironing

MICHIGAN CONSOLIDATED GAS COMPANY

Campbells Tomato SOUP 10½ Oz. Can 10¢

IGA Sandwich COOKIES 14 Oz. Pkgs. $1
Vanilla - Banana - Fudge

IGA

Back to School!

FAVORITES!

The returning to school of your children is an important yearly milestone. Fall and winter months mean the selection and serving of more nutritional and warmth producing foods. Serve your child a variety of wholesome products from IGA where menu suggestions and extra value are available everyday. We really care at IGA

TABLERITE — CENTER CUT
Pork Chops
Juicy, Lean Flavor Perfect! LB. 79¢

Rib End (Sliced For Chops) or
PORK LOIN ROAST Lb. 59¢
Whole Or Rib Half Sliced Free! Lb.
PORK LOIN 73¢
Lean Homemade
PORK SAUSAGE Lb. 59¢
IGA TableRite
SKINLESS FRANKS Lb. 59¢
Farmer Peet Rindless Bar-X
SLAB BACON Lb. 79¢
Herrud's Party Pak Assorted
LUNCH MEAT Lb. Pkg. 89¢

Old Farm Asst. JELLY 18 Oz. 29¢
Old Farm PRESERVES 2 Lb. 49¢
Seedless GREEN GRAPES Lb. 19¢
IGA SALAD DRESSING QT. 39¢
Borden's CHOCOLATE MILK 2 Quarts 49¢
Muller's Oven Fresh LUMBER JACK BREAD 1½ Lb. Loaf 29¢
Northern Toilet TISSUE 12 Rolls $1
IGA Sandwich SPREAD Lb. 29¢

SHOP DAILY 9 a.m.—9 p.m. CLOSED SUNDAYS

Edwards' IGA STORE

Advertised Prices Effective Wed. thru Sat.-This week only

BEER WINE AND PACKAGE LIQUOR TO TAKE OUT —

Take your problems to Church this week — *millions leave them there!*

ASSEMBLY OF GOD CHURCH

203 E. Upright St.

Sunday School 10:00 a.m.

Morning Worship 11:00 a.m.

Evening Service 7:30 p.m.

Rev. Don Schorsch

BIBLE BAPTIST CHURCH

904 May St.

Morning Worship 11:00 a.m.

Sunday School 10:00 a.m.

Evening Worship 7:30 p.m.

Minister: J. Ruglbihl LI 7-9338

BETHANY LUTHERAN CHURCH

1479 Bridge St.

Sunday School 9 A. M.

Worship 8 A. M.

Rev. Richard Nolze, Pastor

THE FIRST BAPTIST CHURCH

206 State St.

Sunday School 10:00 a.m.

Morning Worship 11:00 a.m.

Evening Services 7:30 p.m.

Minister: Jack G. Harris LI 7-9765

CHRIST EPISCOPAL CHURCH

State St. at Clinton

Sunday Services

Holy Communion -- 8 a.m.

Family Eucharist and Instruction -- 9:30 a.m.

First Sunday of Month

Holy Communion and Sermon -- 11 a.m.

Other Sundays

Prayer and Sermon -- 11 a.m.

CHRISTIAN SCIENCE CHURCH

West Clinton St.

Morning Worship 11:00 a.m.

Testimonial First Wednesday of Month 8 p.m.

HOW MANY SECONDS UNTIL ETERNITY?

Ten seconds of time will have run through the hour glass many times before the Kingdom of God will have come to earth. Someone has described the Kingdom of God as being the state of things when God's will is wholly done by all men in all things.

If this definition be true, then certain it is, we must all become as little children in order to bring such a kingdom to earth. This means also, that we must accept certain things on faith alone, for our human eye, cannot comprehend them.

How then can we acquire such faith? First, we can start by taking [illegible] to church with us at an early age. Bring them up in the right path. Then we can, through our own attendance, be strengthened in that faith until we all strive to bring about that state necessary for the Kingdom of God.

Kit Carson Lumber Co.

S. Bridge St., Charlevoix

Charlevoix Abstract & Engineering Co.

Charlevoix

Charlevoix County State Bank

Charlevoix

The Charlevoix State Savings Bank

Charlevoix

Charlevoix Oil Co.

Citgo Products

Charlevoix LI 7-0201

Erber Oil Co.

Sinclair Products

Charlevoix Petoskey Gaylord

Jim Fiedler Residential Builder

309 E. Dixon, Phone 547-9750

Gill's Appliance

Philco-Zenith Service

214 Bridge St., Charlevoix

Helene's Beauty Shoppe

102 Park Ave., LI 7-2261

Hess Furniture Co.

See Hess and Buy for Less

Charlevoix

Robt. W. Winchester

Charlevoix

Kit Carson Lumber Co.

S. Bridge St., Charlevoix

The Will - Flow Corp.

Petoskey Rd. Charlevoix

Lake Construction Co.

General Contractors

Charlevoix LI 7-2531

Novotny Plumbing and Heating Co.

Licensed Master Plumbers

LI 7-2641 Charlevoix

Paul—Reed Inc.

Petoskey Rd. Charlevoix

Top O Michigan Rural Electric

Boyne City

COMMUNITY REFORMED CHURCH OF CHARLEVOIX

Petoskey Ave. at Meech St.

Sunday School 10:00 a.m.

Morning Worship 11:00 a.m.

Minister: Charles A. Stoppels LI 7-2509

Evening Worship 7:45

COMMUNITY CHURCH OF GOD

202 W. Hurlbut

Sunday School 10:00 a.m.

Morning Worship 11:00 a.m.

Evening Worship 7:30 p.m.

Minister: G. L. Majors LI 7-2875

FIRST CONGREGATIONAL CHURCH

Park and State St.

Sunday School 9:45 a.m.

Morning Worship 11:00 a.m.

Minister: Lawrence E. Tenhopen

Phone LI 7-9122

Minister Emeritus: H. E. Kohn

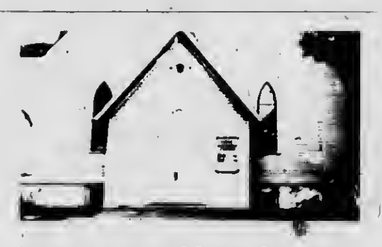

FIRST METHODIST CHURCH

106 State Street

Sunday School 9:45 a.m.

Morning Worship 11:00 a.m.

Minister: Leona M. Winegarden LI 7-2654

ST. MARY'S ROMAN CATHOLIC CHURCH

1000 Bridge St.

Sunday Masses: 7 a.m., 8:30 a.m., 9:30 a.m., 10:30 a.m., and 11:30 a.m.

Masses will be said at the same time on holy days.

Confession Saturday 4:30 to 5:30 and 7 to 8 p.m.

Priest: E. F. Denay LI 7-6652

With the hope that it will, in some measure, foster and help sustain that which is good in family and community life, this feature is sponsored by the business firms and organizations whose names appear in the adjoining columns.

They'll Run Together

MICHIGAN'S Republican Convention ended on a note of good cheer and confidence as Governor George Romney and the party's nominees for State-wide offices got together. Front row, from left are: Mrs. G. J. Huebner of Bloomfield Hills, nominee for the University of Michigan Board of Regents; Lawrence B. Lindemer of Stockbridge, Attorney General, United States Senator Robert P. Griffin; Governor Romney; Lieutenant Governor William G. Milliken of Traverse City, nominated for a second term; George Washington of Detroit, Director of the State Department of Administration, nominee for Secretary of State; and Norman Stockmeyer of Wayne, nominated for re-election to the Wayne State Board of Governors. Rear, left to right, are: Dr. Alfred Sokolowski of Detroit, for the Wayne State Board; Robert J. Brown of Kalamazoo, for the U. of M. Board; James F. O'Neil of Livonia, and Dr. Leroy Augenstein of Holt, both for the State Board of Education; Judge Thomas E. Brennan of Detroit, for the Michigan Supreme Court; Frank Merriman of Beckerville, and Ken Thompson of Birmingham, both for the Michigan State University Board of Trustees. Meyer Warshawsky of South Haven, for the Supreme Court, is not included in this photograph.

ELLSWORTH NEWS

By Mrs. Anne Osterbaan

The Burr Abrahamsons and children have returned to Mt. Pleasant after visiting her parents, Mr. and Mrs. Gerrit Rubinch.

Mrs. Sandra Sivets and daughter, Kathy, have left the community. Mrs. Sivets will teach in Byron Center.

Principal and Mrs. Paul Bliss and children have returned from Coopersville where they spent the summer.

The Jay Kuipers entertained Mrs. Maggie Wold and stepdaughter Lillian of Barcelo and Mrs. Ella Mykamp of Zeeland.

The Peter VanderArks celebrated their 30th wedding anniversary Aug. 21 with a family dinner in Traverse City.

Mrs. Kate Wieland visited in Detroit. Her brother and sister-in-law, Mr. and Mrs. William Wieland of Farmington were recent visitors here. The Wielands are moving to Mancelona. Other visitors with Mrs. Wieland were Mrs. Guy Sanborn of Traverse City and Mrs. Glen Hockridge of Elk Rapids.

The Bill Armstrong family has returned from a three week vacation in the West.

Noland VanderArk, of Holland, a former teacher at the Ebenezer Christian School, was a house guest of Jake Klooster.

John Vander Puy of Grand Rapids, a new teacher, is busy redecorating Jake Klooster's apartment.

Mr. and Mrs. Carl Ter Haar and daughter, Linda, of Wyoming and Miss Katy Staal of Zeeland are visiting the Jake Timmers.

Joyce Oosterbaan visited the Dick Oosterbaans.

The Dan VanderArks are visiting his parents, the Willard VanderArks. Young VanderArk has been awarded a one-year scholarship at the University of Nebraska in Lincoln.

Mrs. Henrietta Bolquis of Grand Rapids visited friends and relatives in the area. She stayed at the Dick Oosterbaan home.

Ebenezer Christian School resumed Sept. 1. John VanderPuy of Grand Rapids is the only new teacher.

Mr. and Mrs. Don Matz of Saginaw visited her parents, the Melvin Essenbergs.

Mr. and Mrs. Jay Wedeveen of Detroit visited her family, the Peter John Drents before vacationing in the U.P.

Mr. and Mrs. Neil Suomela and two children left Friday for their home in Grosse Pointe Woods after spending several weeks with his parents, Mr. and Mrs. Uno Suomela. Enroute home they planned to visit in Bay City.

Charles Coleman has gone to Stockbridge where he has accepted a teaching position after spending the summer with his mother, Mrs. S.E. Coleman.

Talk of the Town

Mr. and Mrs. John Schmidt had as their recent guests her brother-in-law and sister, Mr. and Mrs. A.J. Goike, of Detroit who joined the Schmidts on the occasion of the silver wedding anniversary.

Joanne Geer has returned to her teaching duties at Unionville after spending the summer with her parents, Mr. and Mrs. Arthur Geer.

Mr. and Mrs. Clarence Raiach and her mother, Mrs. Floyd Ikens, have returned from a weekend visit in Flint with their son-in-law and daughter, Mr. and Mrs. Stanley Harwood and two children. While there they celebrated young Stan's fourth birthday anniversary.

Mrs. Bert Beaudoin, who has been a patient at the Charlevoix Hospital for 14 weeks, celebrated her eighty-eighth birthday anniversary at a small surprise party held in the solarium last week. A lighted birthday cake was a feature of the party attended by Mrs. Lyle Beaudoin and son, Michael, of Franklin, Mr. and Mrs. Joseph Beaudoin and son, Mark, of San Diego, Calif., Mrs. Orva Richardson, Rev. Lawrence Tenhopen and Mrs. Dave Smith. Mrs. Beaudoin was presented with numerous gifts in honor of the anniversary.

In Muskegon Aug. 23 to attend funeral services for their brother, Frank Louiselle, who had died at Blodgett Memorial Hospital in Grand Rapids were Mr. and Mrs. Niley Louiselle, Rev. and Mrs. Ted Louiselle, Mr. and Mrs. Paul Louiselle and daughter and Mr. and Mrs. Thomas Louiselle sr., all of Charlevoix and Mr. and Mrs. George Louiselle and Mr. and Mrs. Louis De Cheney and family of Kewadin.

Happiness is having your oil burner checked before the fall rush. Be happy.

You can get the fastest burner service right now, before the rush. So call today and get set. I'll adjust your burner to save fuel bills and tell you about Standard Oil's Complete Comfort Service: Sta-Ful automatic Delivery service, STA-CLEAN additive for fuel efficiency, and an insured budget plan that spreads your payments through the season. That's my number below. Why not call it now . . . and forget heating worries for the year?

WAYNE CARTER
AGENT
214 PARK AVE. PHONE LI 7-6681
RADIO DISPATCHED DELIVERY

STANDARD
Standard Oil Division American Oil Company

THE BIG WHY SALE...

WHY do we feature your favorite national brands?
WHY do we offer low prices every day?
WHY do we carry such a wide variety of products and sizes?
WHY do we buy in large quantities and pass the savings on to you?
WHY do we provide fast, courteous service?
WHY? Because we believe this is what you want!

Oleson's Economy Beef
STEAK
YOUR CHOICE ROUND SWISS SIRLOIN
LB. **89¢**
INCOMPARABLE

Shedd Safflower Oil
MARGARINE
3 1 Lb. Pkgs. **$1**

WHOLE GRADE A PLUMP
FRYERS
LB. **29¢**
INCOMPARABLE

Pillsbury
PIECRUST MIX
Half Price 2 9½ oz. Pkgs. **39¢**

Pillsbury Family
BROWNIE MIX
Half Price
2 1 Lb. 5 oz. Pkgs. **69¢**

Jiff
PEANUTS BUTTER 18 oz. **59¢**

Oven Fresh
JELLY ROLLS 12 oz. **35¢**

Country Fresh
CHOCOLATE MILK 2 QT. **43¢**

Farmer Peets Farm House
BACON
Lb. **69¢**

Shedds
CUCUMBER WAFFERS
Qt. **49¢**

Grade A Hen
TURKEYS
Lb. **39¢**

Oleson's Home Smoked
RING BOLOGNA
Lb. **59¢**

Pillsbury
FLOUR
25lb **2.09**
With $5 or more Purchase

Pillsbury
CAKE MIXES
7 Asst. Flavors
3 1 lb. 2 oz. Pkg. **89¢**

Nestles
QUIK
2 Lb. **69¢**

Nestles
MORSELS
12 oz. **39¢**

Oven Fresh Big "30"
BREAD
1½ Lb. **29¢**

Maxbauer's
SKIM MILK
½ Gal. **33¢**

ARE YOU A MEMBER YET?
be a "COUPON CLIPPERS" CLUB SAVER!
THOUSANDS of GOLD BOND STAMPS

Here's a Shopper's Bonus worth EXTRA GOLD BOND Stamps
Yes you can get your share of thousands of Extra and Bonus GOLD BOND Stamps simply by redeeming the coupons from our special COUPON CLIPPERS' Booklet each week. You receive Extra GOLD BOND Stamps by redeeming coupons with a $5 or more purchase during the weeks indicated. You receive Bonus GOLD BOND Stamps simply by having the weekly visit stamped in your Coupon Booklet. Be sure to redeem coupons every week for GOLD BOND Stamps!
REDEEM 5th WEEK COUPON NOW

GOLD BOND COUPON
50 EXTRA GOLD BOND STAMPS with purchase of $1.00 or more at any merchant displaying the Gold Bond Sign other than food store.
Name _____
Address _____
City _____ State _____
(Coupon must be signed by customer)
GOLD BOND MERCHANTS: Our Gold Bond representatives will reimburse you for this coupon provided you and the customer have complied with the terms of this offer. Proof of delivery of redeemed Gold Bond Stamps to Cash Coupons redeemed must be available.
Limit one per family. Expires Sept. 10, 1966.
CLIP AND REDEEM NOW!

EXTRA 50 GOLD BOND STAMPS With Purchase of Every 3 Pound Can of MAXWELL HOUSE COFFEE
Good Thru September 10, 1966

EXTRA 50 GOLD BOND STAMPS With Purchase of Every Two Packages Chicken LEGS-BREASTS-THIGHS
Good Thru September 10, 1966

EXTRA 50 GOLD BOND STAMPS With Purchase of Every Oven Ready HAM LOAF
Good Thru September 10, 1966

EXTRA 50 GOLD BOND STAMPS With Purchase of Every $2 Worth of SCHOOL SUPPLIES
Good Thru September 10, 1966

HOURS:
9 a.m. to 6 p.m. DAILY
9 a.m. to 9 p.m. FRIDAY
CLOSED ALL DAY SUNDAY

OLESON'S FOOD STORES
of Charlevoix the Beautiful
3 locations in Traverse City - Downtown Cadillac
You'll Really Like OLESON'S Low, Low Prices Plus Double Free GOLD BOND STAMPS Every Wednesday

COURIER "People-Reacher"

CLASSIFIED ADS WORK WONDERS

PHONE LI7-6558 - ONLY 3¢ Per WORD - DEADLINE 3 P.M. MONDAY

4 Special Notices

PERSONALIZED STATIONERY, printed announcements, calling cards, programs, tickets, wedding announcements, plain and liturgical, and party items in limited numbers are now available. Stop in and see samples of our quality printing. SACRAMENTINE SISTERS, U.S. 31, Conway, Ph. DI7-3657. Samples may also be seen at the home of Mrs. C. D. Ceiken, Charlevoix, LI 7-6719. (11/10c2--4)

AT THE WOODSHED

'Dancing every night except Monday. Live Music by the Cam Phillips quartet.

Spaghetti	$1.75
Perch	2.25
Chicken	2.50
Tenderloin Steak	2.75
Shish-Kabob	2.95
Frog Legs	3.25
Prim New Yorker	5.50
Barbecued Ribs	2.75

Perch special every Friday, $1.75.

Cocktails served, Reservation appreciated.

Phone 547-2351

(7 13tf4)

RUMMAGE SALE at VFW Post Home on North Petoskey Road. Friday, Sept. 16 from 6 to 9 P.M. and Saturday, Sept. 17, from 9 A.M. to 3 P.M. Lots of bargains. 9/7x2-4

NERVOUS? Can't sleep? Try "Sleepers". Guaranteed results or money back. Only 98¢. Central Drug 9/7c4-1

SPECIAL. 5 yards Fill Dirt delivered within Charlevoix City limits, $2.00. C.H. Smith Co., call LI. 7-2116. 8/17tf4

COURIER Subscribers who mail their newspaper to their friends or relatives are reminded that five-cents postage is required to mail a 10-12 page paper, 6 cents for a 14-page paper and seven cents for a 16 page paper.

VETERANS: Serve America again and make your community a better place in which to live. Join the American Legion. For more information call: Bob Nowakowski, LI. 7-9224. 8/24x4--4

ORGAN & PIANO lessons. Enroll now. Beginners and intermediate preferred. Fall classes beginning September 12th. Phone for appointment LI. 7-9296. 8/24tf4

PIANO LESSONS. Given by graduate of Michigan State University. Special attention given to beginners and intermediates. Phone 547-9790 for appointment. (8/31x4--4)

ROWE'S GARDEN, 709 Park Ave. Garden fresh vegetables-tomatoes-beans-cucumbers and carrots. Cut flowers-Gladiolas--large selection of flowering plants. Phone 547-2889. (8/31tf4)

Meeting of Charlevoix Alcoholics Anonymous Are Held Each Friday 8 p.m. at 201 E. Garfield Phone LI 7-9418 for information 9/7tf4

5 Automobiles for Sale

1964 CHEVROLET Station Wagon in good condition. Call 547-2531 or 547-2697. 9/7x2--5

SAVE $150.00

on 1960 FORD V 8. Ford-o-matic trans., 2 door hardtop.

Book price $495--My price $350.

Am going away, so must SELL.

Call LI. 7-6558

After 6 P.M. LI. 7-9786.

(9/7tf5)

8A Mobile Homes, Rent

HOUSE TRAILER for rent from September to June. 10 x 50, 2 bedrooms. Call LI. 7-2452 between 12 & 1 P.M. Adults Only. (8/31tf8a)

TRAILER, 21 foot sleeps 4. On Nowland Lake, Call LI. 7-2009. 9/7x8a

12 Business Services Offered

WELL DRILLING. For well drilling call B. & J. Well Driller's at 547-9155 located on Helse Rd., R No. 1, Charlevoix. 8/24c3--12

PHOTO COPIES of legal documents, cancelled checks and important papers available at the Courier office while you wait. 8/10tf12

WE ARE now equipped to give you prompt repair service on industrial and marine engines air tools, air compressors, lift trucks, electrical tools, welding equipment and many other services. For more details, call the FOCHTMAN MOTOR COMPANY, Petoskey, Michigan, Phone 347-2577. (10/6tf12)

FOR SALE, Aluminum combination storm windows and Aluminum siding installed completely on your home. For Free Estimate call or write: Rendle A. Madden Ellsworth, Michigan, Phone LU 8-2333. (10/13tf12)

RUGS CLEANED

In your home or place of business by Von Schrader dry foam method

No fuss • No muss • No odor

Call today for free estimate

Mike VanLoo Ph. 547-9792

13 Building Contracting, Roofing

PARAGON CONTRACTORS Inc. Complete building service. FREE ESTIMATES. Call LI. 7-6446. 1/12tf13

FREE ESTIMATE for reroofing your house. All materials and labor complete. Easy terms. Insured workman. Call or write Rendle A. Madden, Ellsworth, LU. 8-2333. 3/16tf13

26 Help Wanted Female

WANTED--Part Time assistant for routine office duties. Accurate typing an asset, speed not important. Filing, errands. $1.25 per hour. . Advancement opportunity. Write Box 91 Charlevoix Courier giving age, any experience, family responsibilities. 8/17tf26

HOUSEKEEPER Wanted. September first through October. Must have own transportation. Call LE 6-7158. (8/31x2--26)

WANTED baby sitter for three children five days a week in my home. Phone 547-0747. After 6 p.m. (8/31x2--26)

HOUSEKEEPER. Hours 7 a.m. to 3 p.m., good salary and fringe benefits. Good working condition. Contact Anne Baumgartner, administrator at the Charlevoix Hospital. (8/31x2--26)

HOUSEKEEPER. Winter in Scottsdale, Ariz. Summer on Lake Charlevoix. Phone LE 6-7158. (8/31x2--26)

27 Help Wanted-Male

WANTED

We need an aggressive young man who wants to learn plastic molding and assist the foreman in set-up, production, quality control, etc. on 3 p.m. to 11 p.m. shift. Moderate starting salary with rapid advancement potential. Life, major medical and hospital insurance included. Liberal vacation policy. Small growing manufacturing plant.

Apply:

Lexa Lite Corporation

U.S. 31 North

Charlevoix, Mich.

Phone 547-2000 (8/24TF27)

DISHWASHER WANTED. Male or female. Good salary, fringe benefits, good working condition. Contact Anne Baumgartner, administrator at the Charlevoix Hospital. (8/31x2--27)

NEEDED AT ONCE

Part time employees to work 4 hour shifts in afternoons, Monday through Friday.

$1.80 per hour to start.

Also incentive pay is available.

Skilled & unskilled labor.

Full time employees are also needed.

Contact Personnel Manager

EAST JORDAN IRON WORKS, INC.

East Jordan, Michigan (9/7x27)

27 Help Wanted-Male

CONSTRUCTION WORKER wanted. Wages paid in proportion to past experience. If no experience we will train you. Bonus system, paid holidays, and paid vacation. See Jim Fiedler personally. (8 31x2--27)

CARPENTER WANTED. Repair and patch work. Call LI. 7-6513. (8/31x2--27)

28 Help-Male, Female

POSITIONS AVAILABLE

- Waitress fulltime for coffee shop
- Young Ticket Agent fulltime must be over 18.
- 2 Waitresses Weekends only.

Castle VanHaver

For appointment phone

LI 7-9757

(8 31 x 28)

COUPLE. CARETAKER & WIFE to handle routine maintenance on new apartment house in Charlevoix. Apartment available, Rent FREE in exchange for services. References required. Write P.O. Box 144, Charlevoix. 9/7x3-28

41 Dogs, Pets, Supplies

SHETLAND PONIES 5, 1 white Stallion, 2 black mares in foal, 2 this years foals all for $250.00. E. Howland, Beaver Island, St. James Phone 5414 between 1 and 4 p.m. 9/7x2--41

45 Articles for Sale

ON DISPLAY NOW!

Stop in and see Personalized Christmas Cards by MASTERPIECE

Top quality, distinctive design, budget-priced and luxury-class cards (and everything in between).

That's why you'll find it saves time and effort to leaf through the Masterpiece Albums first. STOP IN SOON!

CHARLEVOIX COURIER

CHARLEVOIX COUNTY'S LARGEST NEWSPAPER

111 Bridge Street

CHARLEVOIX, MICHIGAN

SECURITY *INSPECTION*

Northern Cottage Patrol

Charlevoix Michigan 49720

Phone 547-9382

GLENN E. ROSE, OWNER & OPERATOR — REGULAR WINTER INSPECTIONS

BELDING Real Estate

By the Bridge

"Better Buys By Belding."

Phone LI 7-2981

BOYNE CITY: 38 acres with 165 feet sandbeach. Two story home with apartment above; also rental cottage. Terms can be arranged. $35,000.

BOYNE CITY: 100 feet frontage at Glenwood Beach with 3 bedroom year around home. Immediate possession. Sold with or without furnishings. $28,000.

BOYNE FALLS: Ski dorm close to Boyne Mountain. Sleeps 16 people. Hot water heat. To be sold furnished. Room for expansion. $27,000.

WALLOON LAKE: Two nearly new three bedroom cottages on 100 feet frontage. Deep lot. To be sold furnished. $28,500.

WALLOON LAKE: 58 acres land, one mile north of Walloon Lake on U.S. 131. $5,800.

Lucile Cunningham, REALTOR

WALLOON LAKE OFFICE --1

Harry Griffin, Mgr.-Phone 535-2205

45 Articles for Sale

RUMMAGE SALE at VFW Post Home on North Petoskey Road. Friday, Sept. 16 from 6 to 9 P.M. and Saturday, Sept. 17, from 9 A.M. to 3 P.M. Lots of bargains. 9/7x2-45

ELECTRIC STOVE, $15.00; Saddle, blanket, bridle, $60.00; Mare & Colt, $150.00; 1 row inter-national corn picker in good condition, $375.00. Call LI. 7-2106 9/7x45

COATS, 2 ladies, winter size 16 & 20; Nvy taffeta dress size 16; boys corduroy sport jacket size 16; at 510 Meadow Lane, Phone LI. 7-6719. 9/7x3--45

62 OLDS. STATION WAGON in excellent condition with low mileage. Also boys 26" Schwin bicycle, cheap. 406 Antrim St., or call LI. 7-2813. 9/7c45

45B Sports Equipment

BICYCLE. Girls bicycle like new, $35.00. Phone 547-2351. 7/13tf45B

46 Boats and Accessories

FOR RENT. Space for 2--35 foot Cruisers for rest of season on Round Lake. Call D. E. Bowland, 821-6696, Higgins Lake. 7/20tf46

CHRIS-CRAFT, 20' Sportsman, 95 HP engine completely overhauled, $1,100.00. Bellinger Marine or Phone 547-2351 7/13tf46

BOAT TRAILER. 1965 Holscalw boat trailer Model No. A 1275. 1600 lbs. gross, 1300 net capacity. 750 road miles. Top condition. Call JU 2-7437. (8/31x2--46)

50 Fuel

SLAB WOOD for sale. As it comes off the Mill. $15.00 per load. Byard Sawmill, M-32, East Jordan. Call LE 6-2657 or if no answer call 582-7097. (17tf50)

51 Good Things to Eat

BARTLETT PEARS

$1.50 a bushel & up.

Norwood Orchards

Leonard Strange

Phone LI. 7-79519

8/31x2--51

PEACHES AND BARTLETT PEARS

Eating & cooking apples.

Eating plums.

Friske Orchards

LU 8-2040

Between Ellsworth and Atwood, just off Atwood Road Watch for signs. (8/24TF51)

PEACHES, Norwood Fruit Farm. All varieties ripening now. Call in your order. Apples and plums ripening soon. Bud Klooster, LI. 7-9120. 8/17x2--51

53 Household Goods

OIL SPACE HEATER, drop leaf coffee table, six cushion davenport, overstuffed bedroom chaise lounge. Call LI. 7-9216. 9/7c53

YOUTH BEDS. 2 complete beds at $35.00 each or both for $60.00. Phone LI. 7-9318 after 4 P.M. 9/7x2--53

55 Machinery, Industrial Equipment

WE SELL, test and refill all types of fire extinguishers. Your neighborly FOCHTMAN MOTOR COMPANY STORE. 9/7x55

56 Musical Instruments

RECORDS

In Hi-Fi and Stereo Albums

Plus Old Favorites

Complete Stock at

Edwards' IGA

Charlevoix

59A Articles for Rent

LAWN EQUIPMENT FOR RENT

- LAWN MOWERS
- GARDEN TILLERS
- FERTILIZER SPREADERS
- LAWN SEEDERS

HARBOR HARDWARE

Phone LI 7-9151

62 Rooms for Rent

ROOMS. Rooms for rent at 209 Park Ave. Close to town. 8/24tf62

68 Unfurnished Apartments

UNFURNISHED, 2 bedroom apartment. All utilities except electricity furnished. Call LI. 7-6632. 9/7x3--68

2 BEDROOM, PARTLY FURNISHED apartment in Ellsworth, 1½ bath, oil furnace, garage, newly decorated, modern. Call Ce. Koster, LU 8-2311. 9/7c68

68A Furnished Apartments

FURNISHED APARTMENTS

1 & 2 Bedroom by the Month. On Lake Charlevoix.

VILLA-NUAVA

Phone LI. 7-2030

(8 31TF68A)

ATTRACTIVELY furnished, 1 bedroom apartment. Heated and all utilities except electricity. Ideally located one block from town. Suitable for couple or single occupancy. Year around only. $65.00 per month. Call LI. 7-6657. 9/7tf68A

72 Houses for Rent

3 BEDROOM house for rent at 302 Clinton. See mornings or afternoons. After Labor Day write 23481 Gardner, Oak Park, Mich. or call Lincoln 5-7969. 9/7x72

72A Furnished Houses to Rent

FURNISHED, One Bedroom home for rent, Call LI. 7-2830. (8/31x2--72A)

FURNISHED, 2 bedroom cottage until next June 15th. Automatic gas heat, fireplace and TV. References required. Swan Motel, East Jordan, Phone LE 6-2542. (8/31x2--72A)

75 Wanted to Rent

WANTED TO RENT. Newly arrived accountant desires year around 3 or 4 bedroom unfurnished home in Charlevoix area. References. Call Robert Lee, 536-2261. 8/17tf75

WANT ADS WORK!!!!!

STROUT Realty

We have a long waiting list for lake lots with or without homes. Contact us for an early sale.

IRONTON-6 rooms and bath on 5A with plenty of shade and fruit trees. A real beauty, close to the lake.

INCOME property-2 apartments. On Antrim. Only $1,500 down.

E. HURLBUT-8 rooms and bath. $4,000 down, terms.

NOVOTNY Road-Modern 6½ rooms and bath on 2-A. Fireplace in living room, many extras. Only $3,500 down, terms.

In this tight money market, FHA may be the answer to your problem of "cash". If you're selling, or buying, we can give you full details on FHA financing.

Jane and Don Anders

310 Clinton-Charlevoix-547-2971

77 Farm, Land for Sale

FOR SALE to settle estate. The former George Block farm comprising 200 acres located approximately 3½ miles South of Charlevoix on US 31 with outbuildings and producing gravel pit. Five bedroom farm house has full basement, 1½ baths, 2½ car garage attached and is almost completely furnished. Contact Mr. Earl Shapton, 209 Antrim St., Charlevoix, for further particulars. If furniture desired please submit separate bids. (8/31x3--77)

78 Houses for Sale

A REAL-BARGAIN BUY. Furnished 4 bedrooms, game room, patio, completely redecorated inside and out. 1 block from High School. Call LI. 7-2698 for appointment. (8/31tf78)

HOUSE FOR SALE East Jordan. 7 room, 2 story brick, 4 bedrooms, 2 full baths, gas furnace & water heater, walking distance from school. Cash or terms. Also rental house in rear, optional. Sale by owner, Call LE 6-2552. 8/24x3--78

NEW HOME. 3 bedroom and 2 bath home. 1 bedroom in finished basement. New stove, dish washer & refrigerator, fireplace, gas base board hot water heat. Available immediately. See at 308 Burns St. dailey between 10 a.m. and 6 p.m. 8/24x3--78

HOUSE. 3 bedroom home with full basement, oil furnace, completely insulated. Ph. LI. 7-2445 or see at 102 W. Lincoln, Charlevoix. 9/7x3--78

79 Lots for Sale

MICHIGAN LAKE frontage, 90' x 550' for $5,900.00. Clipper View subdivision. Best sand beach, wildlife, beautifully wooded, access by County road. Contact E. Kurek, Mt. Clemens, Mich. Phone 791-3612. (8/24c2--79)

LOTS. 2 good building lots in Ironton, 87' x 241' each for $500.00 each. Call LI. 7-6738. 9/7x3--79

LEGAL NOTICE

File No. 6513
ORDER OF PUBLICATION
General

STATE OF MICHIGAN
Probate Court for the County of Charlevoix.

Estate of STEVE KOWBEL, Deceased.

It is Ordered that on Wednesday, September 21, 1966, at 10:30 A.M., in the Probate Courtroom in the City of Charlevoix, Michigan a hearing be held on the petition of John R. Michael, Administrator, for allowance of his Final Account.

Publication and service shall be made as provided by Statute and Court Rule.

Dated: August 25, 1966

Hon. John Makel
Judge of Probate.

John R. Michael
107½ Bridge Street,
Charlevoix, Michigan
(8/31x3)

File No. 6506
ORDER OF PUBLICATION
General

STATE OF MICHIGAN
Probate Court for the County of Charlevoix.

Estate of MARGARET CETUS, Deceased.

It is Ordered that on October 4, 1966, at 10:00 A.M., in the Probate Courtroom in the City of Charlevoix, Michigan a hearing be held on the petition of Mrs. Maude Warner, Administratrix With Will Annexed, for License to Sell Real Estate of said deceased. Persons interested in said estate are directed to appear at such hearing to show cause why such license should not be granted.

Publication and service shall be made as provided by Statute and Court Rule.

Dated: August 30, 1966

s/Hon. John Makel
Judge of Probate

John R. Michael
Attorney for Administratrix
107½ Bridge St.,
Charlevoix, Michigan
(9/7x3)

Offers Course in Real Estate

"Real Estate Business II," a required course in The University of Michigan's program leading to a Certificate in Real Estate, will be offered at Petoskey this fall in cooperation with the Antrim-Charlevoix-Emmet Board of Realtors.

Classes begin Sept. 19 and will meet on Mondays for 11 sessions from 7 to 10 p.m. in Room 3, North Central Michigan College.

Registration may be made in advance with Mrs. Lillian Wurst, class secretary, 313 Petoskey Street, Petoskey, or at the first class session. Registration and payment of $50 fee must be completed by the end of the week in which the first class session is held.

THE COURSE is designed for real estate brokers, salespersons, and others who are interested in an over-all study of the real, estate business, including the opportunities within its various specialties.

Instructor for the course will be Don Wardell, lecturer in real estate, U-M Graduate School of Business Adm.

HILLCREST APARTMENTS

WATCH FOR

OPEN HOUSE DATE

Home atmosphere, carpeted halls, personal locked storage area, tiled baths and modern kitchens.

Comforts of home without the responsibilities. Buildings and grounds manager lives in.

Costs equivalent to home living. Watch for open house date and see for yourself.

--Rental Agents --

BELDING Real Estate

By the Bridge

"Better Buys By Belding."

Phone LI 7-2981

Lucile Cunningham, REALTOR

SOUTHSIDE--5 bedroom home-2 lots-garage and workshop-could be used as two apartments-has kitchen and bath up and down-Priced at $8,800 with $1,500 down.

LAKE CHARLEVOIX--BIRDLAND-on 150' of lake frontage-3 bedroom, 1½ baths, heatilator fireplace-gas furnace-furnished-also includes 2 boats, motor, dock-storage shed. Priced at $32,000 on terms.

STORAGE BUILDING on lot 100' x 135'-Priced at $3,600 with $800.00 down.

SOUTHSIDE--3 bedroom home, garage, corner lot-house needs some finishing-new roof, gas furnace, wiring, floors, kitchen cabinets-1½ baths-Priced at $8,400 with $1,500 down.

U.S. NO. 31-C-2 Zoned-vacant with 140' on Highway-Priced at $5,600 with $1,000 down.

BOULDER PARK-Large stone home overlooking Lake Michigan-4 large lots-Garage and Guest House-nicely landscaped-Beach frontage-Furnishings included-See this one.

EDGE OF TOWN--with country atmosphere-large lot with lovely trees and 3-bedroom, 1 bath home-well cared for-part basement-enclosed front porch-carpeting. Priced at $12,250 with $2,000 down.

SCHEID REALTY-REAL ESTATE-Realtors

1004 BRIDGE

Charlevoix, Michigan

Phone

LI 7-6606

Orenth Brothers

Building Contractors

Gravel-Filling-Brikcrete-Bulldozing

LU 8-2277 Ellsworth

Expert Piano & Organ Tuning & Repairing

LOUISELLE PIANO SERVICE

LI. 7-9137 or LI. 7-2734

Dr. H. O. Messmore

Osteopathic Physician and Surgeon

Hours by Appointment

Telephone LI 7-9551

301 Michigan Avenue

Charlevoix, Michigan

VOLKSWAGEN

Repair and Inspection

CHARLEVOIX IMPORT SERVICE

Marion Center Rd. - LI 7-6693

PAINTING & WALL PAPERING

Interior and Exterior

Rob Olson

Ph. LI 7-9567 Charlevoix

PAINTING

Interior and Exterior:

RICHARD JOHN HULL

Ph. LI. 7-2736 Charlevoix

Licensed Master Plumber

Plumbing and Heating

FRANK NOVOTNY & SONS

105 Clinton LI 7-2641

LIVINGSTON INSURANCE AGENCY

Archie L. Livingston

Robert B. Livingston

GENERAL INSURANCE

217 Bridge St. LI 7-6594

Shoe Repair Canvas Shop

Rabach's Sales & Service

RED WING SHOES

Petoskey Ave. LI 7-6791

Insulation - Roofing and Siding Applied

Rabach's Sales & Service

US-31 LI 7-6591 Charlevoix

WAYNE A. BURCH is the new head of Michigan Consolidated Gas Company's Petoskey office.

Legion Ladies Will Care for Grave Markers

American Legion Auxiliary Unit 226 has formed a cemetery committee to look after grave markers and flags of deceased members each spring and fall.

Committee members are Eva Smith and Esther Shearer, who were appointed at the Aug. 15 meeting at the home of Lyda Johnson. Twelve members attended.

The service committee chairman reported sending one rose bowl, a sympathy card and four get-well cards during the month.

A letter was read from Bob Nowakowski, commander of the Legion Post, thanking the auxiliary for helping in their booth during the Venetian festival.

Next district meeting will be in Mancelona Sept. 11. Next auxiliary meeting will be at the home of Jessie Knudson on Alice Street Sept. 19.

Family Attends Schantz Reunion

The following members of the Schantz family attended a family reunion recently:

Paul Schantz of Charlevoix, George Schantz of Petoskey, Mr. and Mrs. Art Crain and five children of St. Clair Shores, Mr. and Mrs. Gerald Reid and three children of Windsor, Ont.; Mr. and Mrs. Leonard Steffens and four children of Traverse City; Mr. and Mrs. Richard Rinal and child of Traverse City; Joseph Schantz of Petoskey; Mr. and Mrs. Francis Schantz and nine children of Flushing; Mr. and Mrs. Don Schantz and five children of Jackson, Mr. and Mrs. Louis Schantz and two children of Petoskey; Pete Schantz of Flint; and Mr. and Mrs. Leonard Thomson of Holt, Mich.

Others were Bryce and Jasslyn Hill of Lansing; Mr. and Mrs. Bruce Muscott and two children of Port Shore; Mr. and Mrs. Isaac Schantz of Petoskey; Mr. and Mrs. Mike Donnelly and two children of Petoskey; Mrs. Alfred Schantz and child of Flint; Mr. and Mrs. Gerald Price and five children of Petoskey; Mr. and Mrs. Bernie Schantz of Flint; Mr. and Mrs. John Schantz and nine children of Saginaw; and Mr. and Mrs. Pete Scott of Charlevoix.

Classes Swim To Oyster Bay

About 16 swimmers enrolled in Junior and Senior Life Saving programs swam a three mile round trip from Depot Beach to Oyster Bay Aug. 30. The swim was part of the youngsters' endurance test.

Atwood

Mrs. Henry Burns
Phone LO 6-2344

A going-away party was held Aug. 28 for Lynda Brock, daughter of Mr. and Mrs. Harry Brock, who has joined the armed forces. The party was planned by her boy friend, Maurice Way.

Mrs. John Bos attended a bridal shower in Petoskey in honor of her granddaughter, Miss Patricia Cooling.

Mr. and Mrs. Henry DeVries attended the wedding of her brother, Larry Walburg, in Grand Rapids. Their daughter, Luann, was flower girl. Mr. DeVries' niece, Barbara Kamps, returned with them.

Cliff Pageau underwent minor eye surgery at Charlevoix Hospital. He returned the same day.

Rev. Paul J. Veenstra and William Dale Mason of Comstock Park visited the Jacob Veenstras before a trip to the Upper Peninsula.

The John Heulinks of Lynden, Wash., visited Rev. Vander Grtend and family.

Mr. and Mrs. John Bos, accompanied by Mrs. Vet Shooks of Ellsworth visited friends in Cadillac last Thursday, picking up their grandson, Tom Bos, at the Traverse City Airport enroute home. Tom lives in Des Moines, Iowa.

Mrs. Elizabeth Veltkamp and sister Mrs. Irene Jellema of Chicago visited their cousin, Harry Bos. They also visited Mrs. Bos at Meadow Brook Hospital and stopped at the John Bos home.

Mr. and Mrs. Paul Reubus and Mrs. Beukema of Kalamazoo visited the John Boses. The visitors were camping at Young State Park.

Ron DeYoung of McBain was a weekend guest of Miss Elaine Pott at the Peter Pott home. Other recent visitors were the Jay Baumas of Grand Rapids and the Edward Potts of Green Lake.

The Wesley Veenstras have returned from a visit with their children in Grand Rapids and Jenison.

Miss Marcta Ritsema of Grand Rapids spent a week with her parents, the John Ritsemas.

The Larry Kayners have moved into the Chester Brooks home, which they purchased.

The Wesley Veenstra family entertained the J. Driesengas of Zeeland.

The Allen Ray Kloosters have moved from the Nick Brock home to the former Fiedler home, recently vacated by the Carlisle family.

Boot Traing Is Completed by Rex Milligan Jr.

Seaman Recruit Rex B. Milligan Jr., 19, USN, son of Mr. and Mrs. Rex F. Milligan of Charlevoix has been graduated from nine weeks of Navy basic training at the Naval Training Center here.

• • •

IN THE FIRST weeks of his naval service he studied military subjects and lived and worked under conditions similar to those he will encounter on his first ship or at his first shore station.

In making the transition from civilian life to Naval service, he received instruction under veteran Navy petty officers. He studied seamanship, as well as survival techniques, military drill and other basic subjects.

Visitor Trains Viet Recruits

IRONTON—Recent visitors here were Col. and Mrs. Robert Piper of Ft. Leonard Wood, Mo. He is a cousin of astronaut Allen Shepard, and commanding officer of a basic training brigade for Vietnam recruits.

The Pipers flew to Charlevoix airport in their own aircraft and spent the weekend with Mr. and Mrs. Fred England.

A veteran of 25 years in the Army, Col. Piper took part in the Normandy invasion as a paratrooper and has more than 300 jumps to his credit.

• • •

HE HAS SERVED in Japan, Korea, Germany and France. At present he is commanding officer of a training brigade at Ft. Leonard Wood, turning out a class every two weeks. Fifty per cent of his recruits will see service in Vietnam eventually, he says. Col. Piper himself expects a Vietnam assignment in another year.

A man feared his purse would be hit
By someone his doggy had bit
So he came to see us
And without any fuss
The insurance protection was writ.

* Liability insurance is a MUST. Not costly at .

Bridge & Hawley
INSURANCE
CHARLEVOIX COUNTY STATE BANK BLDG.
Charlevoix

representing:
Hartford Fire Insurance Company
of THE HARTFORD Insurance Group, Hartford, Conn.

SOMETIMES it takes a little doing to get used to football equipment. Here Coach Don Carey helps Charlevoix hopeful Bruce Weislek with his shoulder pads. Bruce is the son of the Sylvester Weisleks.

Talk of the Town

The William Potter family were in Howell Aug. 27 for the wedding of their niece, Miss Nancy Hawley. Returning home with the family were Diane and Brian, who had spent some time with their grandparents, Mr. and Mrs. Lavern Highfield of Portla. Lake.

Ted R. Miller left by plane Friday for Aspen, Colo., where he will take a 10-day Wilderness Trail ride into the mountains of the Continental Divide. Twenty-five will take the trip, arranged by the American Forestry Assn. Following the ride he plans to travel to Page, Ariz., with Dr. Michael Miller of Wisconsin for a boat ride down the Colorado River through the Grand Canyon.

Mrs. Fred Malmstrom (Ellen Miller) visited her parents, Mr. and Mrs. Ted Miller, for a few days on her way home to Davis, Calif., attending summer school at McGill University, Montreal.

Mr. and Mrs. Richard Foster and family have returned to Flint after spending two weeks with her parents, Mr. and Mrs. Arnold Copeland. They also visited his parents, Mr. and Mrs. Bradford Foster.

Mr. and Mrs. Melvin Kelly and children, Patti and David, have returned to New Richmond, Ohio, after spending a week with his brother-in-law and sister, Mr. and Mrs. Wallace Bennett.

A&W
HOT FISH SANDWICHES
SPECIAL
FRIDAY
WITH FREE
ROOT BEER
39¢
Always waiting for your "Call-in" order to Take out
ENJOY A DELICIOUS FISH SANDWICH
FRIDAY
OPEN AT 4 P.M.
SAT. & SUN.
OPEN AT 11 A.M.
Also featuring Golden Brown Onion Rings
Rain or Shine Shelter all the Time
Look for the Bright Orange Building!

A-PLUS VALUES FOR SCHOOL

CARRY ALL BAG
REGULAR 6.50
"CARRY-ALL" elegant, superbly designed piece made of Naugahyde, Custom outfitted with heavy webbing for extra strength. Features extra side zippered compartment, 18"x12"x4".
Back To School Special
3.95

TYPING PAPER PADS
• 16 Lb. Docket Bond
• 8½ x 11 Standard Size
• 100 Sheet Pad-Reg. 49c
3 PADS 99¢

Dymo
Personal Label Maker
Reg. $9.95
The ideal label making machine for the whole family. It personalizes, organizes, and identifies. Self sticking, raised letter, plastic labels of professional quality can now be made in your own home... cost just pennies. Dial letter, numbers, symbols. Squeeze embossing handle, pull the cut-off trigger, . . .that's all.
BACK TO SCHOOL SPECIAL 4.95

SAVE 50c
NOTE BOOK Filler PAPER
• Regular $1.29
• 400 Sheet Package
• 3 Hole Filler Paper
79¢

CLIP BOARDS
REGULAR PRICE 99c
BACK-TO-SCHOOL SPECIAL 49¢

High Intensity
DESK LAMPS
HIGH INTENSITY DESK LAMP. All metal construction; 12' flexible cable in polished brass finish, walnut finished metal. Switch on the base.
REGULAR $6.95
BACK TO SCHOOL SUPER SPECIAL 3.95 WHILE THEY LAST
Reg. $1.79
HOLIDAY BALL POINTS
BY PAPER MATE OR Sheaffer PENS
OUTSTANDING VALUE
REGULAR $1.95
YOUR CHOICE BACK-TO SCHOOL SPECIAL 39¢
$1.95
your school imprint

No Down Payment
$5 Per Month

NEW LETTERA 31 PORTABLE TYPEWRITER BY OLIVETTI UNDERWOOD just introduced in New York has many "big machine" features including a memory line-finder, carriage width to accommodate full-size business envelopes, two-color ribbon or stencil selection, and a new-design ball bearing suspension system which provides smooth carriage advance and return. The compact, precision typewriter weighs less than ten pounds and is priced below $60.
BACK-TO-SCHOOL SPECIAL 59.95 NO MONEY DOWN

Office Suppliers
PHONE 347 - 8188
221 E. Mitchell St. Petoskey, Michigan

JUNIOR LEAGUE batting champ again this year is Steve Smith, son of Mr. and Mrs. Clarence H. Smith. Steve's average for the year was .529. He also won the batting crown in 1965.

THE MEDICINE CHEST is Blooper League champion. Five men representing the team are (from left) Jim McNamara, Gene Dziedzic, Don DeMoor, Dave Fowler and Jim Lewis.

THE RED SOX were Kiwanis Youth League Champs. From left, bottom row are Gary Novotny, Mike Left, Randy Empey, Tom Morrison, Joe Left, Tom Left and Tom Avery. Back, Norm Empey, Ray Del Etoile, Phil Christ, Kevin Martin, Chris Avery, Jim Pettis, Ray Wood and Manager Norm Empey.

Circlin' the Bases

with DEANO

CIRCLIN' THE BASES
with Deano

Another exciting softball season is now history. Looking back one can find many moments of excitement and also of exasperation.

Before closing the column for another season it's only fitting that we publicly thank the many volunteers who donate their time and energy so that young people can have supervised adult leadership. Here are the managers and coaches that spent endless hours teaching young boys the fundamentals of softball and the many democratic lessons stemming from participation in athletics;

Max Novak and Elden Potter-Cardinals, Bill Carey and Randy Carey of the Tigers, Bob Lieberman and Jack Mot of the Lions, Roger Westenbrook of the Astros, Dwight Boss of the Cubs, Det Terrill of the Pirates, and Ralph Doan of the Dodgers.

In the Kiwanis Youth League; Jim Pettis and Norm Empey of the Red Sox, John Michaels, Jim Alger, and Dale Foster of the Blue Sox, Stan Whittle and Pug Russell of the Black Sox, Chuck and Del Terrill of the Green Sox.

In the Junior League, Harv Cole piloted the champions Jerry's Gulf, Max Novak and Glenn Crain Novak's Insurance, Bill Seese and Stan Lord of Freedmans, Bill Lusk of A & W, and Ron Grunch for Electra.

In the Fastball League, John Boss handled Lake Construction, Ted Potter aided Oteson's, Jim Wilson the Servicemen, Glen Mayhew led the East Jordan, Witson-Mayhew, Norm Helms County State Bank.

In the Womens league it was Max Novak and Bill Lusk teaming to led Edwards to the title, John Sladek Paul-Reed, Dave Smith coached the Dairy Queens, Elden Potter and Glen Crain combined to handle Al's Texaco, and Bob Ganzel of the Military Wives.

Many more aided at one time or another and I'm sure I've left out the name of others who destre some community recognition for their efforts.

We are continually looking for managerial help and if you could find the time to aid the young people of this community next summer as a manager or coach see me early in the summer because we need you.

Umpires that worked hard all summer and turned in fine performances in a thankless job include; Jack and Bill VanLoo, Bill Supernaw, Steve Faculak, Dwight Boss, and Norm Helms. We need more of these capable people as our program is growing too big for such a small handfull of dedicated men.

The City again cooperated to see that Charlevoix has the best playing field in Northern Michigan. A second field has been added to the facilities and no doubt will be used even more next season.

As a fall breeze whips through the empty stands, one can't help but feel the excitement of the past and the anticipation of another season ahead....until next year....

FOR THE SECOND year straight, the Cardinals were undefeated in the Peanut League. Front row from left are Brian Goss, Jim Potter, Jack Danbert, Randy DeYoung, Jerry Russell, Jim Danbert, and Vince Left. Back row, Manager Max Novak, Tom Bergman, Eric Hillman, Al Bergmann, Chris Hillman, Larry Potter, Bob DeYoung and Coach Elden Potter.

Rec Ramblin'

SENIOR CITIZENS

The game party night planned by the Charlevoix area senior citizens attracted 45 members to the St. Mary's hall last Friday night and fun was had by all. Bingo was first on the agenda and several hilartous prizes were awarded the winners. After a break for coffee and cookies, Roy Bennett, president, welcomed the group and introduced Richard Allen from NORCAP, specialist in programs for the aging. He gave a brief talk on how happy he was to see such a fine start at organizing such a club in Charlevoix and how its office would be glad to help keep the ball rolling after Summer recreation Director Deano Davenport left for his teaching job. After a brief question and answer session the meeting was adjourned and the rest of the meeting was spent in playing cards and other table games. The next meeting was set for Sept. 22. A committee was formed to look into securing a bus for a color tour and picnic in October.

RED CROSS SWIMMING

The junior and senior life-saving classes under waterfront director Joel Arvilla swam across the lake to Oyster Bay and back, and nearly all the class made it without stopping for a rest in the Coast Guard boat accompanying the group. The following received junior life saving certificates.

Those receiving Senior life-saving badges include;

Junior: Kit Lebernian, Tim Reedy, Kay Fedorek, Gary Forbrig, Terri Wood, Brenda Forbrig, Kitty Cudd, and Kathy Milligan.

Senior: Jerry Fochtman, Georgia Lusk, Erin Arvilla, Ellen Arvilla, Lynn Fedorek, Jim England and Tricia Young.

Mr. and Mrs. C. A. Odmark, daughter Julie, and their respective mothers, Mrs. August Odmark and Mrs. James Stewart, will return home Thursday from a week's camping trip on Beaver Island.

Evelyn Peters and Sandra Tuomela who had spent the summer here with their respective parents, Mr. and Mrs. Dan Peters and Mr. and Mrs. Larrie Tuomela, have returned to their teaching positions in the Clarkston school system.

Mr. and Mrs. Ronald Bussey of Detroit spent the Labor Day weekend with her parents, Rev. and Mrs. Lawrence E. Tenhopen.

Students Return to Books

Many Charlevoixans have returned to school for the fall semester.

Three members of the Charles Duerr family will be attending the University of Michigan. Sons Tony and John already have enrolled, as has their son-in-law, John Logie. Logie and Tony are in Law School.

The Logies have moved to Ann Arbor from Arnold, Md., where he served with the U.S. Naval Reserve.

* * *

JOHN BLEHA, son of Mr. and Mrs. Charles, Bleha, also has returned to U. of M. His folks dropped him off, then continued on a trip through Canada.

Robert Odmark has returned to the University of Michigan at Ann Arbor after spending the summer with his parents, the C.A. Odmarks.

Returning to Western Michigan University at Kalamazoo are Noreen Wojan, daughter of Mr. and Mrs. John Wojan; Marilyn Novak, daughter of Mr. and Mrs. Max Novak; and Mr. and Mrs. Henry Wagner.

Ruth Ann Miller, daughter of Mr. and Mrs. David Miller, and Gerald Boss, son of Mr. and Mrs. Gerald Boss Sr., also are attending Western.

Brenda Brown arrived last week from San Diego, Calif., to visit her father, Floyd Brown and her aunt, Mrs. Frank Courter.

Vance Wood left Saturday via plane for Phoenix, Ariz., where he will continue his studies at Phoenix Junior College.

Over 19 Years Experience

EXCAVATING

DIGGIN 'N DOZIN'

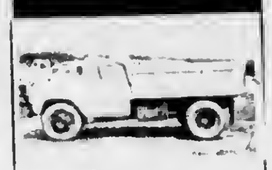

- Bull Dozing
- Truck Service
- Crane Service
- Site Clearing
- Grading
- Basements
- Tree Removal
- Road Building

GRAVEL-FILL DIRT

C.H. SMITH COMPANY
Phone LI. 7-2116
Boyne City Road
Charlevoix

Your Warm Friend...
When it comes to Home Heating Problems
CALL US
Liberty 7-9721
Oil or Complete Installation & Conversions
GAS HEAT INSTALLATION CO.
1005 May Street Charlevoix

CITIES SERVICE IS CITGO NOW!

CHARLEVOIX OIL COMPANY

has an exciting new brand name for their fuel oil...new colors...a whole new operation to serve you better!

● Cities Service has changed into something more powerful. There are new ideas . . . new services . . . a fresh new way of doing things. So much is new that now even their name is new — it's CITGO.

The excitement is catching! We're matching our new super-refined fuel oil with the most complete service benefits ever available to homeowners. Phone today!

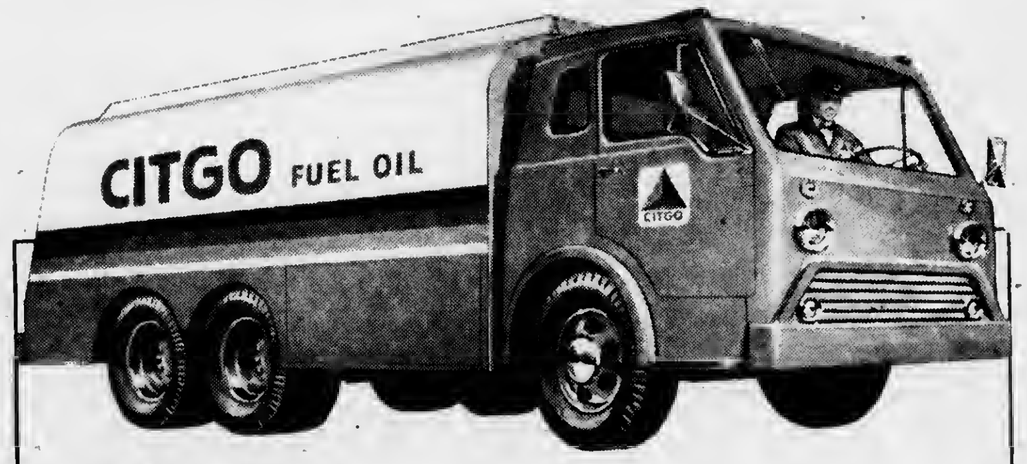

There's
ZZOOOMMM in our new fuel oil
ZZOOOMMM in our new white, red and blue colors
ZZOOOMMM in our new spirit of service

CHARLEVOIX OIL COMPANY
101 MICHIGAN AVE - PHONE LI 7-6581

CITGO

CITGO... Trademark of Cities Service Oil Company

NORTHLAND DRIVE IN THEATER
On US 31 Between Petoskey and Charlevoix
Fall Schedule Weekends Only
This week
FRIDAY-SATURDAY-SUNDAY
September 9-10-11
THE GREAT RACE
Tony Curtiss-Jack Lemon
also
ARIZONA SHEEP DOG
A Walt Disney Special
Gate Opens at 7 PM Each Night
Show Starts at Dusk

the SUBURBANITE a total insurance plan
A NEW INSURANCE IDEA!
To Protect Almost Everything You Own
Ask your Farm Bureau Insurance Agent about the Suburbanite. He'll tell you how your home, car(s), travel trailer, cottage or cabin and boat — can be protected through one plan and one company.
The Suburbanite will mean cash savings, greater convenience and better service for you and your family. Why not contact your Farm Bureau Insurance Agent? He'll give you all the details.

Charles Elzinga
Barnard Rd.
Phone LI 7-6644

NOW NO MEMBERSHIP OR POLICY FEES REQUIRED
COMMUNITY SERVICE INSURANCE FB

FASTBALL LEAGUE title was won by American Mold. Front row from left, Nate Boss, Ken Boss, Dave Smith, Bob Ritt and Jim Alger. Back row, Jim Austin, Gary Balch, Ken Wojan, Ken Balch, Harvey Cole and Dow Kowbei.

JERRYS GULF took the Junior League championship. Front row from left are Ralph Doan, Tim Self (standing) and Manager Harvey Cole. Back row, Steve Smith, Dave McDougal, Dan McKenzie and Terry Blissett.

Ironton

By Mrs. Ross Alexander
LI 7-2037

Rev. Steele from Boyne City, will have charge of the church service next Sunday morning.

Mrs. Fanny Jenkins from Detroit, Mrs. Sylvia Tickle from Grand Rapids and Mrs. Ella Wilson from Boyne Falls, were guests last Monday at the home of Mr. and Mrs. Ed Beene.

Mable and Elliot Bird from Flint are spending this holiday weekend in their cottage.

Our community extends its sympathy to Mr. and Mrs. Robert Rotunno and family on the accidental drowning last Tuesday afternoon of their small son, Eric Rotunno.

Mr. and Mrs. Raymond Crowe and son Georgie from Wayne, Mich. were guests over this Labor Day weekend at the home of their brother and sister-in-law, Mr. and Mrs. William Crowe.

Mr. and Mrs. R. E. Miller from Petoskey were Sunday guests at the home of their daughter, Mrs. Sam Alexander and family.

Our school started Tuesday with Mrs. Lula Brock as teacher.

Miss Pat Thierry, Miss Sue Featherstone and Miss Pat Schlaff, all of Orchard Lake spent this holiday weekend in Ironton and Charlevoix. Miss Thierry, is the daughter of Mr. and Mrs. Herman Thierry, former local residents. They were guests at the Tom Nielsen home Saturday.

Sam Alexander spent this weekend fishing in the Upper Peninsula.

Mrs. Ross Alexander and granddaughter, Diane Alexander, have returned home after a three weeks vacation in Lodi, California. They made the trip by train from Grand Rapids to Chicago and then on the California 'Zephyr, which is the Vista Dome streamliner that goes through Denver, Colo., the Great Salt Lake, the Sierra Nevada mountains and through the Beckwourth Pass of the Rockies and the beautiful Feather River Canyon, which is an unending source of breathtaking beauty. While in California they were guests of the former's aunt, Mrs. Titus Archer and family in Lodi and Mr. and Mrs. Lowell Merica in Modesto.

Many places of interest were enjoyed, including the Redwood Forest and the San Joaquin Valley Fair at Stockton.

Barnard

Mrs. Josper Worner
Phone LI 7-2025

Mr. and Mrs. James Roberts and daughters Michelle and Kimberly of Slippery Rock, Penn. visited recently with his mother, Mrs. Bertha Roberts. Weekend guests were Mr. and Mrs. James Schrandt and son of Lansing and Mr. and Mrs. Fred Jolliffe and daughter and Mr. and Mrs. Jack Roberts and family of Grand Rapids.

Mr. Stewart Bost and family of Pontiac have been vacationing with his parents Mr. Mr. and Mrs. Guy Bost. Mike Bost with the Air Force stationed in Illinois is home also on furlough.

Mr. and Mrs. Robert O'Brien and family of Detroit spent the weekend with his parents, Mr. and Mrs. Lidge O'Brien.

Mr. and Mrs. Don Vratanina of Birmingham are visiting his father, Mr. Joe Vratanina and other relatives.

Mrs. Arthur Stoel accompanied Mrs. Ernest Foster on a trip thru Upper Peninsula and Canada recently.

Mr. and Mrs. Lloyd Cummings and family enjoyed a family reunion picnic with the Martin families last Saturday.

Talk of the Town

Mr. and Mrs. Delbert R. Terrill, son, Charles and daughter, Cathy plan to leave Wednesday for Colorado Springs, Colo., to visit their son Cadet Delbert R. Terrill Jr. They will attend the Cadet Wing Parade, the Superintendent's Reception and other events. held Friday through Monday honoring new cadets. They then plan to visit Yellowstone park and other points of interest before returning home Sept. 10. They will be accompanied on the trip by Mrs. Clifton Sundberg who will visit her son and daughter-in-law, Mr. and Mrs. Wayne Sundberg, who live at Fort Collins, Colo.

Mr. and Mrs. Robert Clark of Fort Lauderdale, Fla., have announced the adoption Aug. 12 of a son, James Michael, born Aug. 1. Mrs. Clark is the former Deborah Bergeon of Charlevoix.

Irving Drost has returned to his senior studies at the University of Michigan after spending the summer with his parents, Mr. and Mrs. Drost Sr.' who took him to Ann Arbor.

BILL SAYS-

You can now get delivery on a 1966 Pontiac for no more than you'd pay for one of the so called "low price three". Get our deal before you buy!

KUSINA Motors, Inc.
your authorized dealer for
* Cadillac
* Pontiac
* Rambler
Showroom Phone LI 7-6525
Used Car Lot Phone LI 7-2421
Used Car Lot Open Wed. &

Beaver Island

Marion Martin
Phone 448-5832

Eddie Wojan and his brother Ronny went to Detroit for a few days. Eddie left Sunday for the University of Detroit where he will start his sophomore year.

Johnny LaFrenedre and his three children of Ludington and Joe La Frenedre visited their mother and sister, Mrs. Elizabeth La Frenedre and Mrs. Archie Minor.

Mrs. Phil Gregg and Mrs. Bud McDonough were in Petoskey and Charlevoix a couple of days last week.

Jim and Emmett Martin went to Fremont overnight last week. Ernie Martin and David Pischner went to Howell for a few days.

Evelyn Palmer went to Detroit for a few days.

Mr. and Mrs. Alan Allen of Utah announce the birth of a daughter, Lisa Ann on Aug. 11th. Mrs. Allen is the former Barbara Pischner. Mrs. Rita Gillespie is the great aunt.

Joe Sendenberg accompanied his granddaughters, Mary Ann and Erma Risckgers as far as Charlevoix where their parents, Mr. and Mrs. Francis Risekgers, were to meet them.

Mr. and Mrs. Johnny Peternard and their daughter Michele of Chicago are visiting her mother, Mrs. Mary W. Gallagher.

Mr. and Mrs. Russell Pyrce and their daughter Sally left for their home in Ann Arbor after spending several weeks here.

Mrs. Sybil Larsen is still a patient at Little Traverse Hospital in Petoskey.

MICHIGAN BOTTLED GAS SERVICE
Fast and Dependable Service
JIM'S GAS SERVICE
Phone LI 7-9365 or LI 7-2902.
Jim Lizuga, Owner
We Fill Your Tanks

Satisfied customers are our goal for large and small jobs. Get in touch with us if you want to be satisfied with your job.
PARAGON CONTRACTORS INC.
COMPLETE BUILDING SERVICE
*COMMERCIAL INDUSTRIAL *RESIDENTIAL
Remodel PHONE LI 7-6446 Repair

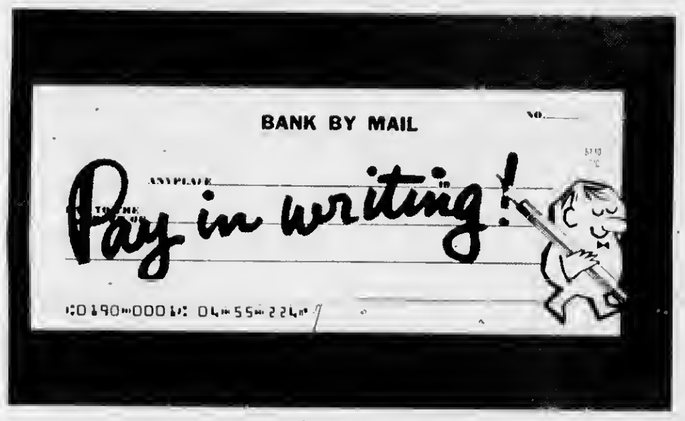

We're as near as your Mail Box

Too busy for banking? You can add to your savings and checking account by mail . . . make savings withdrawals too . . . make payments on loans . . . order new checks. Why, you can even *open* a savings or checking account by mail!

Keep your banking up to date. Don't delay it . . . let the mailman relay it.

NEW BANK HOURS
Mon.-Fri. 10 a.m. to 3 p.m.
OPEN FRIDAY NIGHT
5 p.m. to 8 p.m.
CLOSED SATURDAY

The Charlevoix State Savings Bank
Deposits Insured to $10,000
The Bank with the Friendly, Warm Red Sidewalk

For dependable heat without a care—Sinclair!

No worries when you heat with new Sinclair Heating Oil. It's the clear, clean oil with the clean, hot flame to give you more heat per dollar.

Sinclair Automatic Keep-Fill Delivery keeps your tank filled with thrifty Sinclair Heating Oil.

Monthly Payment Budget Plan spreads payments out over a convenient period.

Sinclair

LI 7-2401

ERBER OIL COMPANY
Your Sinclair Distributor
Charlevoix --- Gaylord --- Petoskey

Attention: Charlevoix Food Shoppers-

Compare: Kroger Prices Are As Low As Any-Lower Than Many-Any Day of the Week!

THE FRIENDLY FOLKS

Kroger

WIN UP TO $1000 CASH

Play **DOUBLE SWEEPSTAKES BINGO**

Game will end Sat., Sept. 17 — Hurry - Still time to win

MORE WINNERS
$25 WINNER

MRS. CARL OLESON
Charlevoix

We reserve the right to limit quantities
Copyright the Kroger Co. 1966

DOUBLE TOP VALUE STAMPS EVERY WEDNESDAY

TENDERAY BONELESS BOSTON **Roll Roast** lb. 79¢

Silver Platter Pork — Quarter Sliced **Pork Loin or Pork Steak** lb. 69¢

Silver Platter Pork — FRESH or SMOKED **Picnics** lb. 39¢

Roman **Bleach** Half Gallon 19¢ with coupon & a $5 or more purchase

KROGER BAKED **Angel Food CAKE** 1-lb. each 29¢

1¢ SALE
KROGER **FROZEN VEGETABLES**
Kroger Frozen Cut Green Beans, Cauliflower, Broccoli Spears, Fordhook Limas, Mixed Vegetables 10-oz wt pkgs., French Green Beans 9-oz wt pkgs Taterettes 16 oz wt pkgs
BUY 4 for $1 - GET 1 for 1¢
Kroger Frozen Peas & Carrots, Chopped Spinach, Leaf Spinach, Broccoli Cuts 12-oz wt pkgs
BUY 5 for $1 - GET 1 for 1¢

VAC-PAC KROGER **COFFEE** 1-lb. can 59¢ with coupon & a $5 or more purchase

VALUABLE COUPON
FREE DISH THERMO TEMP with the purchase of 2 at 49¢ each
Redeem at Kroger thru Sat. Sept 10 1966

100 TOP VALUE STAMPS WITH THIS COUPON ON the purchase of a Thermo Temp 2 Quart ICE BUCKET
Redeem at Kroger thru Sat. Sept 10 1966

VALUABLE COUPON
25¢ OFF On An American League BASEBALL
Redeem at Kroger thru Sat., Sept 10, 1966

MICHIGAN **Potatoes** 25-lb. bag 79¢ 50-lb. bag $1.49

MICHIGAN **Muskmelon** 3 for $1

Tokay, Thompson Seedless, Ribier **Grapes** lb. 19¢

Grocery Specials

KRACKLE, ALMOND, MILK CHOCOLATE, MR GOODBAR **HERSHEY BARS** Reg. 5c each 3¢

Hi-C Grape or **Orange Drink** 12 fl oz can 10¢

Embassy Cherry or Strawberry **Preserves** 2 1¾ lb jars 89¢

Py-O-My Au Gratin Potatoes 2 oz wt or **Inst. Potatoes** 2½ oz wt 10¢

Py-O-My Blueberry **Muffin Mix** 5½ oz wt pkg 10¢

Py-O-My **Brownie Mix** 4 oz wt pkg 10¢

Beans & Franks Mac & Cheese Turkey 12 oz wt Beef or Chicken 11 oz wt, Haddock 9 oz wt Mexican Dinner 11b

BANQUET FROZEN **DINNERS** 3 for $1

Meat Treats

Double Breasted or **3-Legged Fryers** lb 39¢

Peschke's Pride O Michigan **Boneless Ham Roast** lb. 99¢

Tenderay **Rib Steak** lb 89¢

Semi-Boneless **Smoked Ham** lb 79¢

Tenderay 4th and 5th Rib **Rib Roast** lb. 79¢

Country Club Point Cut **Corned Beef** lb 69¢

Peschke's **Sliced Slab Bacon** lb 79¢

Fresh Fruits

GOLDEN RIPE **BANANAS** LB. 11¢

Apples, Pears **Peaches** or **Plums** 3 lbs 59¢

Butternut Buttercup or **Acorn Squash** each 19¢

IF YOU SHOPPED AT: LOCAL CHAIN (Stamps) KROGER (TV Stamps)
WE DARE TO COMPARE - DO YOU?

CHERRIES 15 oz.	.43	.45
Kellogg CORN FLAKES 12 oz.	.26	.29
Kellogg's CORN FLAKES 18 oz.	.35	.41
Pos' 16 oz. GRAPE NUT FLAKES	.41	.43
QUAKER OATS 18 oz.	.25	.27
BISQUICK 60 oz.	.73	.75
BEET SUGAR 10 Lb.	1.11	1.13
BEET SUGAR 5 Lb.	.56	.57
CRISCO 3 Lb.	.86	.89
Purina DOG FOOD 25 Lb.	2.85	2.99
Kleenex TOWELS	.40	.43
Cheer DETERGENT 3 Lb. 6 oz.	.76	.79
King Size OXYDOL 15 Lb. 4 oz.	1.35	1.39
Laundry Size TIDE 16 Lb. 1 oz.	3.79	3.89
Northern TISSUE 4 Rolls	.37	.39
Hellmann's MAYONNAISE 32 oz.	.69	.79
MIRACLE WHIP Pt.	.39	.43
Gold Medal FLOUR 10 Lb.	1.11	1.25
Gold Medal FLOUR 25 Lb.	2.25	2.29
YOU PAID →	18.92	19.83

AND AT KROGER YOU GOT the EXTRA SAVINGS of TOP VALUE STAMPS!

THE PRICES SHOWN ABOVE APPEARED ON EACH STORE'S SHELVES DURING THE WEEK INDICATED AS VERIFIED BY ACTUAL VISITS TO EACH STORE ON FRIDAY, SEPT. 2, 1966

5

25 TOP VALUE STAMPS WITH THIS COUPON ON the purchase of a THERMO TEMP TUMBLER — Redeem at Kroger thru Sat Sept 10 1966

100 TOP VALUE STAMPS WITH THIS COUPON ON the purchase of 4 THERMO TEMP PATIO PLATES — Redeem at Kroger thru Sat Sept 10 1966

25 TOP VALUE STAMPS WITH THIS COUPON ON the purchase of a 1 pt bll of KROGER LIQUID DRESSINGS — Redeem at Kroger thru Sat Sept 10 1966 G-16

100 TOP VALUE STAMPS WITH THIS COUPON ON the purchase of 3 11½ lb loaves of Kroger Buttercrust Bread — Redeem at Kroger thru Sat Sept 10 1966 G-13

25 TOP VALUE STAMPS WITH THIS COUPON ON the purchase of 12 CALIFORNIA ORANGES — Redeem at Kroger thru Sat Sept 10 1966 P-10

50 TOP VALUE STAMPS WITH THIS COUPON ON the purchase of any bag of GRASS SEED — Redeem at Kroger thru Sat Sept 10 1966 P-7

50 TOP VALUE STAMPS WITH THIS COUPON ON the purchase of 2 1 lb pkgs of COUNTRY CLUB FRANKS — Redeem at Kroger thru Sat Sept 10 1966 M-4

100 TOP VALUE STAMPS WITH THIS COUPON ON the purchase of 5 lbs or more HAMBURGER — Redeem at Kroger thru Sat Sept 10 1966 M-1

VALUABLE COUPON
POWERFUL ROMAN BLEACH ½ gallon 19¢
Limit 1 w/$5 or more purchase excluding beer wine tobacco
Redeem at Kroger thru Sat Sept 10 1966 G-21

25 TOP VALUE STAMPS WITH THIS COUPON ON the purchase of any can of KANDU INSECT KILLER — Redeem at Kroger thru Sat Sept 10 1966 G-19

50 TOP VALUE STAMPS WITH THIS COUPON ON the purchase of any 4 oz wt pkgs of KROGER PUDDING — Redeem at Kroger thru Sat Sept 10 1966 G-17

50 TOP VALUE STAMPS WITH THIS COUPON ON the purchase of a 1 pt bll of BRECK SHAMPOO — Redeem at Kroger thru Sat Sept 10 1966 G-14

25 TOP VALUE STAMPS WITH THIS COUPON ON the purchase of 2 heads of LETTUCE or 2-lbs. or more TOMATOES — Redeem at Kroger thru Sat Sept 10 1966 P-11

50 TOP VALUE STAMPS WITH THIS COUPON ON the purchase of 2 pkgs of IMPORTED HOLLAND BULBS — Redeem at Kroger thru Sat Sept 10 1966 P-8

50 TOP VALUE STAMPS WITH THIS COUPON ON the purchase of 3 or more pkgs FRES-SHORE FROZEN SEAFOOD — Redeem at Kroger thru Sat Sept 10 1966 M-5

50 TOP VALUE STAMPS WITH THIS COUPON ON the purchase of a 2 lb pkg of KWICK KRISP SLICED BACON — Redeem at Kroger thru Sat Sept 10 1966 M-2

VALUABLE COUPON
KROGER VAC-PAC COFFEE 1-lb. can 59¢
Limit 1 w/$5 or more purchase excluding beer wine tobacco
Redeem at Kroger thru Sat Sept 10 1966 G-22

50 TOP VALUE STAMPS WITH THIS COUPON ON the purchase of ½ gallon of KROGER ICE CREAM — Redeem at Kroger thru Sat Sept 10 1966 G-20

25 TOP VALUE STAMPS WITH THIS COUPON ON the purchase of a 1 lb pkg of NESTLE'S QUIK — Redeem at Kroger thru Sat Sept 10 1966 G-18

25 TOP VALUE STAMPS WITH THIS COUPON ON the purchase of a 1½ pt bll of KROGER PANCAKE SYRUP — Redeem at Kroger thru Sat Sept 10 1966 G-15

25 TOP VALUE STAMPS WITH THIS COUPON ON the purchase of 3 lbs or more YELLOW ONIONS or 2-lbs. CARROTS — Redeem at Kroger thru Sat Sept 10 1966 P-12

25 TOP VALUE STAMPS WITH THIS COUPON ON the purchase of 3 lbs or more GRAPES — Redeem at Kroger thru Sat Sept 10 1966 P-9

25 TOP VALUE STAMPS WITH THIS COUPON ON the purchase of a 1 lb pkg of STEW BEEF — Redeem at Kroger thru Sat., Sept 10 1966 M-6

25 TOP VALUE STAMPS WITH THIS COUPON ON the purchase of a 1 lb pkg of PESCHKE'S CIRCUS WEINERS — Redeem at Kroger thru Sat Sept 10 1966 M-3

CHARLEVOIX COURIER

Editorial Page

Wednesday, September 7, 1966 Page 11

It's $mart to $tay in $chool

With the start of another school year, President Johnson has announced a nationwide campaign to reduce the number of so-called school dropouts.

The President's arguments for staying in school make sense. For example:

The dropout is more likely than the graduate to be unemployed or to hold a poor paying and undesirable job.

The dropout has less chance to advance, and his job is more likely to be taken over by a machine.

* * *

OVER A LIFETIME, the high school graduate earns 16 percent more than the person who completes only one to three years of high school and 80 percent more than one who does not finish eight years of school.

The college graduate can expect to earn two-thirds more than the high school graduate.

The unemployment rate for school dropouts, aged 16 to 21, is 15 percent as compared with 8.4 percent for graduates.

The jobless rate for everyone in the labor force over 18 who did not finish school is 7.4, as compared with four percent for the graduates.

Twice as many 1965 male graduates are white-collar workers or craftsmen, while greater proportions of dropouts are laborers.

Among women, more graduates have clerical jobs. Most girls who dropout are employed on assembly lines or as household workers.

* * *

OF COURSE there are exceptions. Everyone has heard stories about the boy who couldn't sit still in the classroom, so he went out and earned a million dollars before he was 25. Needless to say, for every smashing success among dropouts there are thousands of dismal failures.

To finish school is more than common sense. It's good business.

Boredom-A Sad Excuse for Riots

One of the saddest plaints we have heard in some time is the cry of Negro young people in Benton Harbor that they have "nothing to do and no place to go."

In fact, Negro leaders in Benton Harbor claim that tense race relations and rioting in that southern Lake Michigan community last week stemmed directly from resentment by Negro teenagers over the lack of recreational facilities.

* * *

MICHIGAN NEGROES and others who voice such complaints are only betraying their own lack of inventiveness. It is hard to imagine anyone living in the heart of one of the world's finest vacationlands not having enough to do to fill a 24 hour day, and then some.

It doesn't cost a million dollars to enjoy a swim in Lake Michigan, and you don't need an athletic director to organize a softball game.

* * *

IF SOMETHING constructive is desired, there's volunteer work galore at hospitals, orphanages, old folks homes and charitable institutions of all kinds.

And when everything else is done, there are sunsets just begging to be watched and meadow larks just waiting to be counted.

Nothing to do? From the other end of the lake that sounds like a pretty thin excuse for turning a town upside down.

Clockwise

By Bob Clock

I have just finished one of those Sunday supplement articles on education which are carefully calculated to elevate my blood pressure 25 points and make me resolve anew that no kid of mine shall even set foot in a public school.

Entitled "The Brain Revolution," the article was an interview with Charles F. Lehmann, Ph. D., assistant dean of education at the University of Michigan. The interviewer was William T. Noble, Detroit News staff writer.

The thesis of the article is that parents who send their little tykes toddling off to the First Grade this year probably won't even be able to recognize the knowledgeable young giants who will emerge from the maw of our educational machinery 16 years hence. The secret lies in new electronic teaching gadgets and courses designed to give every graduate some kind of saleable skill, regardless of talent.

* * *

SO FAR SO GOOD. Our present schools are far from perfect. Just ask any Charlevoix businessman or manufacturer how well trained our bright young graduates are to enter the workaday world.

But then Dr. Lehmann comes up with gibberish like this:

"If these changes come about, high school graduates of 1978 will know more than their university - educated parents...a 10th grader today has more knowledge than a college student of 15 years ago."

Oh, brother! I don't know how intimately Dr. Lehmann knows 10th graders, or university students, for that matter. I had an opportunity to teach 10th graders in 1964 and 1965. Perhaps I had exceptional classes, but their accumulated knowledge was so sketchy I often wondered how they managed to dress themselves every morning.

* * *

IF ANYTHING, I would say that as we attempt to educate more people every year, the quality of our education is diminishing. Something has to be sacrificed. I know for a fact that my own high school education certainly was not as thorough as that of my parents; and I feel certain that high school graduates of 15 or 20 years ago certainly were better equipped to go out and face the world than they are today.

And it's not because the world has changed so much, either. Our schools have had to lower their standards in order to pump through kids whose education otherwise would have stopped with the Sixth or Eighth Grade. And this is a good thing. However, to get the same quality education that used to the equipment of every high school graduate, students must now go on to college.

I believe what is significant today is not that our high school kids are so all-fired smart (they're not), but that so many of them will go on to college and really begin to learn what they failed to pick up in high school, and a few other things besides. It is this training that eventually will lift man to the moon and stars and find a cure for the common cold.

* * *

DR. LEHMANN'S high regard for today's high school student makes you wonder about some of the other things he says. Discussing the need to educate everybody for something, Dr. Lehmann says: "In spite of computers and automation, civilization will need service people. This class could be trained on-the-job, and never have to worry about the declension of a French verb."

His argument sounds pretty slick until you remember that you don't "decline" French verbs; you conjugate them, declension being the province of nouns and adjectives. It makes you wonder about some of the fuzzy thinking being done at the university level by--of all people--those charged with educating teachers.

* * *

DR. LEHMANN says that we are entering what he calls the non-verbal approach to teaching.

"There will be more gadgets, on-the-job training and students will have more to say about how their school is run."

This is a real shocker. Ever since man first crawled out of the quagmire, we have been engaged in one long struggle to improve our verbal machetes in order to cut through a jungle of ignorance and misunderstanding. Language--more than any other tool--has helped man reach his present level. It is only through language that we can communicate with each other about such intangibles as love, hate, honor and pride.

Now Dr. Lehmann says teaching is going to become "non-verbal." He foresees a 'culture machine' that can be plugged in to instant information. In its memory bank will be the works of all living and dead scientists, writers and theologians."

He doesn't say how these living and dead sages are going to impart their vast stores of information, but apparently they won't do it with words in our non-verbal schools. They'll probably do it with pictures.

THIS BUSINESS of letting students have a hand in running the schools also is a bit of academic nonsense. From what I've been of students, they have no more business running a school than a chimpanzee has running a zoo. And kids, if you ask them, are the first to admit their need for adult leadership and example. Yet listen to Dr. Lehmann on the subject:

"A school has no right to ask a child to surrender his civil rights to go to school," he says. "If a youngster wants to cut his hair like the Beatles or come to class in Mod clothes, the teacher should not be able to expel him."

This is new. Real new. For years teachers have known that a student's behavior is linked very closely to the way he dresses. If he dresses like a hood; then he'll act like a hood. If he dresses like a gentleman, he'll act accordingly. I've seen this principle in action time and time again. Dr. Lehmann either has come across new information on the subject, or else he's trying to butter up to the Junior League.

He conveniently sidesteps the question of discipline by saying tomorrow's schools will have no discipline problems, since everyone will be doing what he wants to do most.

ALL THIS NEW fangled education, of course, will cost more money, Dr. Lehmann admits, but that's not problem since its time the federal government stepped in anyway and dissolved the inequities in education. Like many of his ivory tower colleagues, Dr. Lehmann doesn't seem to realize that we in Michigan will be forced to support not only our own schools, but schools in every other state less affluent than ours. It's not a very pleasant prospect for anyone who has planned to salt away a little something for a rainy day.

* * *

PERHAPS I'M all wet on this education business; but I can't see why so many people who achieve any status at all in education circles want to junk the old system and start afresh with new and untried methods. Education seems to be the only profession hell bent on throwing out the bath water--and the baby--every few years. You don't find doctors trying to remove gall bladders through the nose or lawyers who stand on their heads to argue cases in court. They're content to do things pretty much as they have been done in the past, providing the system works and gets results. Changes, when they do come, come gradually and they make sense and are beneficial.

* * *

I DON'T BELIEVE there is anything wrong with our schools being "verbal" institutions. In fact, I can't think of a better way to pass ideas around, whether they're ideas about auto mechanics or existentialism. I don't believe there is anything wrong with learning to "conjugate" French verbs, or even Latin verbs, regardless of how a student eventually earns his livelihood. It may take long hours of lonely work, but when a better understanding of the beauty, the order, the majesty of a language emerges it's certainly worth the effort.

Nor do I find anything wrong with discipline--strict discipline--when one is young. Without it, too many things in life become intolerably chaotic. Military discipline is the magic ingredient that wins wars. Academic discipline, in time, will conquer space. Discipline is certainly one of the by-products of our school system we cannot afford to lose.

* * *

I REALLY don't see much advantage in plugging youngsters into brain machines and letting them acquire all their knowledge as passively as electric toasters. Learning is an active process. It takes work to assimilate knowledge, turn it over in the mind, sort out similarities and differences and make connections between them. It involves more than simply absorbing facts, as Dr. Lehmann seems to believe.

In the last analysis, however, I suppose I really don't object too strenuously to men like Dr. Lehmann. After all, the folks who manufacture blood pressure medicine have to make a living, too.

odds 'n ends by FRAN MARTIN

SO THE SUMMER'S over and you're picking up all those toys around the sandbox and on the front porch. . .now that the grandchildren have returned home. . . But, please, don't toss them in the trash can . . . I've found a use for them .. . .even if they're broken or parts are missing. . . The Charlevoix County Sheriff's Department is planning on opening up an annex to Santa's toy shop and would like all your discarded toys, dolls, skis, tricycles, bicycles or anything else that might be re-painted, re-built or re-invented for use as a Christmas gift for some youngster whose Christmas might be a little slim . . .

. I know it's hard to realize that other people may not have as much as you have . . but with prices the way they are some families have all they can do to buy the essentials such as food, clothes and a roof over their heads . . .

So, with fall coming on and storage becoming a problem, sort out those things you no longer use and drop them off at the Sheriff's Office on Antrim Street next door to the county building. . . And, if by chance, you haven't any way to get it there, I'm sure they'll send a car to pick up your contribution to the cause . . P. S. Even if you think something's beyond repair, send it along. . .there's always need for parts, you know. . . And, come the holidays, there will be quite an assortment of goodies that Santa will be picking up to deliver to little guys and gals all around the county . . .

* * *

SO YOU THINK I'm pushing the season? . . . Well, it's September . . in fact, one whole week of this month is no more . . . And if you think I'm jumping the gun how about Mother Nature . . .Just about every where you look you'll see the leaves turning red. . . Certainly it hasn't been the frost so it must be the lack of moisture . . . If this continues we should have a beautiful Indian summer if the storms at the time of the equinox don't blow all the dry leaves from the trees before Indian summer can arrive. . .

* * *

USING THE WORD Indian made me think of something . . .Do you happen to have a copy of "Indian Drum" that you'd like to sell? Seems there's quite a demand for this book that's now out of print . . . so if you have a copy you'd like to dispose of, give me a jingle. . .

* * *

AND SPEAKING of jingle, I'm looking for sleigh bells. . you know, the kind they fastened to the horse's harness and sounded so pretty as you skimmed along over the snow . . . There probably aren't too many around who remember actually doing what everyone sings about . . . "riding in a one-horse open sleigh". . like it says in the song . . .

* * *

AND WILL you do me a favor? Pull that ragweed that's growing most every place you look, especially along alleys and other roadways that are closely bordered by loose soil . . . Don't know why the stuff always grows there . . .There may not be a good crop of anything else but there's sure plenty of that around . . Remember when the school kids used to pull it and the city offered prizes for those who brought in the most? It sure freed us of it for a while but it's coming back . . .

* * *

WAS INVITED recently to a reunion of World War I veterans at Dobbie Allard's house . . .I don't know if you realize it or but he's one fine cook and prepared all sorts of goodies for this reunion that was attended by 13 members of an outfit that dates back to 1916 . . .when four fellows from Charlevoix, Dobbie, Frank Coatta who was there, Elwyn Johnson and Harold Usher enlisted in Co. I of the 33rd Infantry of the Michigan National Guard. . .There are more members of the group that later became a part of Headquarters Co. of the 125th Infantry of the 32nd or Red Arrow Division that played a major role in World War I... Though their experiences date back nearly half a century, they bring them alive and make them sound as though it was only a few years ago. . . The outfit did border patrol. . . that is, spent time on the U. S. Mexican border at El Paso, Tex., before going overseas.. I was loaned a copy of "The Border Patrol" published at El Paso. .. This one was dated Jan. 1, 1917. . . Among the headlines were "Prefers one aeroplane to Regiment of Calvary" . . .which related the striking demonstrations of the value of the aeroplane for reconnaisance work which brought the headline remark from General Pershing . . . "Pontoon Bridges and Caterpillar Trucks", an experiment in using the 'cats' to haul the bridge components. . ."Co. I placed under quarantine". . because of the mumps . . . One might say that any resemblance between the Army of 1917 and today's is purely coincidental . . .

Charlevoix of Yesteryear

EXCEPT for the addition of automobiles, some of Charlevoix's quiet, tree-shaded streets have changed little over the years. Above is Park Avenue with the Congregational Church on the corner in 1906. To take this picture, the photographer stood in the middle of Park at the end of State Street. Residents along this section recently asked the City Council to do something about speeders.

MASON STREET looking west. This picture was taken from approximately the point where the Elementary School stands today. The young maples in this picture today have arched completely over the road. This picture also was taken in 1906.

HERE IS MICHIGAN Avenue sometime before 1913 when this picture postcard is dated. Note the cement corbing and paved sidewalks even at that early date.

Letters to the Editor

Visitor Here Gets 'Fuller' Brush Off

Letter to the Editor:

After reading your column I decided that's for me--a media to voice a warning to the people of Charlevoix. What I say here may be scoffed at, but think it over--it has some "meat." After two wonderful days in Boyne City I arrived at Charlevoix and was appalled at the rudeness, lack of interest and door slamming that I encountered.

This is a black mark against Charlevoix. Always (I have heard), and has been my experience these past two years, the Fuller brush man has been welcome. By and large they are all responsible, good people. My main mission was to hire someone here-but, would they survive? Shame on Charlevoix!

A Fuller Brush Manager
Out of Traverse City

To meet the challenges of the day successfully the most important words to say are "we can." The success of the day depends not on circumstances but on attitude. Our attitude must be one of faith rather than fear. We can! These words can become a part of us—for through the power of God, we can!

Obituaries

Mrs. Nell S. Shannon

Mrs. Nell S. Shannon died Sept. 3 at St. Edmunds Hospital, Chicago, with burial at Park Cemetery.

Mr. Shannon, 76, a retired architect, died Sept. 1 at his home in Norwood.

Born in Chicago Oct. 31, 1889, Mr. Shannon was a veteran of World War I and a life member of the Second U. S. Marine Division and St. Marys Catholic Church.

HE MOVED to Norwood following his retirement 19 years ago.

He is survived by his widow, the former Clara Thorndyke; two sons, Charles J. of Skokie, Ill., and James R. of Denver, Colo.; three grandchildren and two sisters, Mrs. T.H. Norwood, of Goldsboro, N. C., and Mrs. Louise Baehenroth of Milwaukee.

Arrangements were handled by Winchester Funeral Home in Charlevoix and the Kampp Funeral Home in Chicago.

Charles J. Martini

Funeral for Mr. Charles J. Martini will be Thursday, Sept. 8 at 10 a.m. from St. Marys Catholic Church, the Rev. Francis Denay officiating. Burial will be in Charlevoix.

Rosary service will be held at 8 p.m. tonight (Wednesday) at the Winchester Funeral Home.

Mr. Martini died Sept. 5 at Charlevoix Hospital on his 77th birthday. He had been a patient in the hospital about six weeks.

* * *

MR. MARTINI was born in Kendallville, Ind., Sept. 5, 1889. He lived in Chicago before moving to St. Joseph, Mich., where he married the former Mable Poole in 1921.

The couple moved to Charlevoix in 1928 where Mr. Martini worked as a barber.

He was a member of St. Marys Church and the Charlevoix American Legion post.

Besides his widow, he is survived by a brother, Joseph, of Chicago.

Helen G. Cellner

Funeral for Mrs. Charles C. (Helen G.) Cellner, 78, was Sept. 6 from the Winchester Funeral Home, the Rev. George Majors of the Community Church of God officiating. Burial was in Brookside Cemetery.

Mrs. Cellner died Sept. 4 at Charlevoix Hospital where she had been a patient four weeks. She had been in failing health for some time.

A NATIVE of New York City, the former Helen Garland was born June 7, 1882. She was married in 1924 in Charlevoix to Charles Cellner and the couple lived on a farm in Marion Township until 1947 when they moved into the city.

Surviving are her widower, a daughter, Mrs. George (Ann) Hamaty, of Hastings and five grandchildren.

John J. Zeitler Sr.

Funeral for John J. Zeitler Sr. will be Sept. 9 at 9:30 a.m. from St. Lukes Hospital in Lake Worth, Fla. Mr. Zeitler died Sept. 6 in Lake Worth.

Airmen

Continued from Page 1

son's crew has been designated "Crew of the Quarter" for five consecutive quarters in a squadron-wide competition.

Johnson's citation was signed by Maj. Woodrow Wilson, present CO of the detachment, who called him "an outstanding electronics technician as of Brookside Cemetery. He has a superb knowledge of electronic and radar principles and the ability to solve difficult problems with ease."

A native of Terre Haute, Ind., Wilson is a veteran of 13 years in the Air Force, the last three at Bay Shore. He and his wife, Susan, have two children, Brenda and Jonathan.

Johnson is a native of Wahpeton, N. D., and has been in the Air Force nine years, the last three at Bay Shore. He and his wife, Mary, have a son, Curtis.

Both families live in Charlevoix.

Frank Wines of Howell visited his aunt and uncle, the William Potters, recently.

Chest

Continued from Page 1

just to cover additional costs in presenting individual requests to almost 170 separate

Victim

Continued from Page 1

probably took place about Aug. 13, the last day he was seen alive by residents in the Ironton area.

Ackerman was to have appeared in Charlevoix County Circuit Court Aug. 15 on a charge of taking indecent liberties with a minor male. When he didn't show up, sheriff's deputies called at his cottage several times in an attempt to locate him. The building was always padlocked from the outside.

Sheriff Philo Sumner said there was no note in the Ackerman cottage, or any indication that he planned to take his own life.

The body was discovered by a vacationer from Ionia who asked Sumner not to reveal his name.

Community Chests throughout the state.

WITHOUT the Michigan United Fund, however, most of these agencies would probably choose to campaign independently, in competition with local Community Chests for workers as well as donations, according to Lachman. In this case, he says, their fund-raising costs, as well as those of the local Chests, would certainly skyrocket. Furthermore, local donors would have no way of deciding among themselves how much each agency ought to receive out of their combined giving.

As it is, Lachman says, the campaign and year-around administrative costs for both the Michigan United Fund and the Charlevoix Chest will require only 6.72% of the local budget-leaving $93.28 out of each $100.00 for the agencies.

"The Charlevoix Community Chest and the Michigan United Fund," says Lachman, "are associations of the givers of Charlevoix and of Michigan. Together, we make available to ourselves the most comprehensive 'package' of volunteer agency services in the nation."

CAR FOR SALE

1960 FORD-V8

2 DR HARDTOP - STARLINER
Ford-o-matic Transmission.
Going to College - so must sell.
For way below book price
Call after 6 at - LI 7-9786
Daytime, call - LI 7-2761

Just one call a year brings you heating service as automatic as a computer! Plus the economy and safety of Superheat fuel oil!

...ger Service. Fast expert ... covering all mainte... repair work.

...matic Delivery. We keep ... make deliveries auto... You never have to worry ... running out of fuel again.

Budget Plan. The modern, con... way to pay for heat.

• Certified Delivery. Metered re... ceipts show exactly how much Superheat you bought.

Golden Superheat! So clear and pure it looks and pours like champagne. It's electrofined to give you more heat per gallon, more heat per dollar!

LEONARD Superheat FORTIFIED FUEL OIL

CAREY OIL COMPANY

Louis McKenzie

1108 Bridge St. Phone LI 7-2511

Mort Neff on Leonard's "Michigan Outdoors" TV show on Thursday evenings at 7:00 p.m.

OPEN HOUSE !! Sun. September 11, 1966 1-7 P. M.

Hillcrest APARTMENTS

*NO SNOW REMOVAL OR LAWN CARE
*NO HEAT, HOT WATER OR COOKING BILLS

Hot water Heat . . home atmosphere . . private locker space inside coin operated laundry

Plus

*All Carpeted Living Rooms..Acoustic Ceilings
*Ceramic Tile Baths With Showers
*Disposals..Dish Masters...Gas Stoves..Electric Refrigerators
*Carpeted Halls...Silent Light Switches

Live modernly in this spacious, attractive new apartment. Enjoy living in a gracious, landscaped setting, with caretaker services. Enjoy all weather aluminum sash, black topped drives, spacious grounds, picnic patios.

CONSIDER RENTING YOUR OVER-SIZED HOME & MOVING UP TO EASY LIVING!

Belding Real Estate

Lucile Cunningham REALTOR

A+ FOOD VALUES FOR BACK TO SCHOOL

NEFF'S HIGH QUALITY

HAMBURG LB. **49¢**

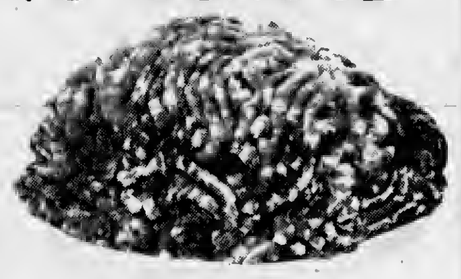

CHICKEN **BACKS** and **NECKS** Great for Soup! 3 Pounds **29¢**

Spartan Thin Sliced **BACON** Lb. **79¢**

END CUT **PORK CHOPS** LB. **59¢**

HOME GROWN SWEET **CORN** DOZ. **49¢**

Aunt Jemima **PANCAKE SYRUP** 12 OZ. BOTTLE **29¢**

Minute Maid Frozen **LEMONADE** LIMIT 6 CANS **6** 6 oz. Cans **49¢**

Michigan US No. 1 **POTATOES** Pound Bag **35¢**

Spartan **BLEACH** Gallon **39¢**

Spartan **POTATO CHIPS** Lb. **49¢**

Dreft **DETERGENT** 1 lb 2 oz. **29¢**

Maxwells House Instant-Free Pitcher **COFFEE** 10 oz Pitcher **$1.39**

Handy Andy - 1 pt. 12 oz. 69¢ Farmer Peet Link Sausage 99¢ lb.
Comet Cleanser - 14 oz. 2/33¢ Del Monte Peas-1 lb.-2/45¢
Roman Cleanser - qt. - 21¢ Foulds 1 lb. spaghetti-25¢

NEFF BROS. VALUABLE COUPON BORDENS **ICE CREAM** 15¢ Off On Half Gallon With This Coupon Void After 9/10/66

NEFF BROS. VALUABLE COUPON 1 or 2 Pounds **Sanders Candy** 15¢ off With Coupon Void After 9/10/66

SPARTAN **COFFEE** Drip or Reg. Lb. **66¢**

MULLERS OVEN FRESH **CINNAMON ROLLS** PKG. **37¢**

Member SPARTAN STORES

NEFF BROTHERS QUALITY FOOD STORE

FREE DELIVERY - PHONE LI7-6541

Welcome--Municipal Utilities Assn.

CHARLEVOIX the Beautiful COURIER

CHARLEVOIX COUNTY'S LARGEST NEWSPAPER

Vol. 69 No. 44 14 Pages | Charlevoix, Michigan 49720 Wednesday, September 14, 1966 | 10c

START THIS WEEK

FOOTBALL CONTEST

- Cash Prize Each Week -

The Charlevoix Courier kicks off the 1966 edition of its annual football contest with this issue. The prize is $10 cash each week.

Each week during the football season a full page of ads will list 18 college and high school football contests taking place across the country.

This year's contest is sponsored by the Courier and chart wise merchants, including Forsel's Garage, Evans Appliance, Livingston Insurance Agency, Mel Plumbing, Ed Carson Lumber, Ross Furniture, Ha Cro Agency, Nartin' Standard Service, Carr's Boot Shop, Novotny Hardware, The Lastrx shop, Russell's Style Service, Charlevoix Limited Company, Uptern ads, C. Charlevoix Variety, A & W Iron Iron, and [illegible] Company.

To enter, contestants simply read the ads, find the matched teams and make their selections. Then on a separate sheet of paper they write the name of each advertiser and the name of the team they believe will win the football contest.

THE ENTRANT'S name and address should be printed plainly on each entry sheet.

Entries should be mailed to Contest Editor, Box 117, Charlevoix, Mich. All entries must be postmarked not later than Friday of the week games are to be played.

Entries also will be accepted at the Courier office at 111 Bridge Street Fridays before 5 o'clock.

• • •

CONTEST WINNERS will be announced each week in the Courier and only one entry per person will be allowed.

In the event of a tie, the decision of the contest editor will prevail.

Each entry must be attached to the dateline from Page One of that week's Charlevoix Courier.

This week's contest and rules appear on Page 8.

Make sure that you have the best chance to win by reading the following the rules of the contest carefully.

THE COMPO HOUSE is the first to [illegible] under East Jordan's new anti-blight ordinance.

New Law Dooms Old Compo House

[illegible] DAN--The City Council [illegible] the City superintendent [illegible] the 20-dead [illegible] it to pull down the [illegible] Compo House [illegible], a "blight on [illegible]."

The action marks the first time the city's new anti-blight ordinance adopted July 14 has been put to use.

At the same time the Council invoked the ordinance against an abandoned garage at 205 Water st. owned by Steve Patrika of Charlevoix.

Under the ordinance the Council may ask the owner of derelict property to make repairs within 30 days. If repairs are not made, the Council orders the [illegible] torn down.

[illegible]

[illegible]

[illegible]

Moved to abandon all of the streets and alleys in the Orchard Hills subdivision which lie within the boundaries of Sunset Hills Cemetery. A hearing on the motion will be held at 8 p.m. Sept. 20.

The property was plated for [illegible] in 1926, but the city now owns most of the land. Streets to be abandoned are Allison, Shaw, Cameron, Schafer and Matthews which exist only on the plat map. Some of them now contain graves.

The move will not affect Dr. John Savory, the only resident in the area.

• • •

Agreed to name the new street in the tourist park St. Charles Street, after park commissioner Tom St. Charles.

Agreed to buy 8,000 sq. yds. of paving from Hodgkiss and Douma of Petoskey at a cost of $8.77 a ton. City Clerk Ben Bunstad said the price is particularly favorable, since the material will come from the firm's Ellsworth Road Plant. It will be used throughout the city, wherever paving repairs are needed.

Continued on page 14

RED RAYDERS will be in first class condition when they meet Rogers City in a non-conference home game this Friday. Here Brad Carey is checked by Dr. A. F. Litzenburger of Boyne City. East Jordan meets Mancelona at home, and Ellsworth goes to Central Lake.

Building Code On Way

CHARLEVOIX -- Mayor William Fochtman told the City Council informally Tuesday night that the planning firm of Williams and Works is forwarding a model building code which the city may want to adopt.

Although zoning regulations prescribe the proper size of buildings, it recently became apparent that the city has almost no control over the quality of materials and type of construction used in new homes.

• • •

THE COUNCIL ALSO:

Took under advisement a request by Bill West of the Parkside restaurant that he be allowed to build a cement walkway along the north side of his building (Mason Street) leading to a customer entrance. The change would enable him to move his kitchen to the main floor.

• • •

RECEIVED a copy of a lease agreement from George Baldwin representing Lake Charlevoix Cable TV company to acquire property on Mt. McSauba for a TV relay tower. Aldermen are studying the agreement.

• • •

Accepted a bid from Hodgkiss and Douma of Petoskey for 650 tons of asphalt paving for Michigan Avenue at $8.82 a ton.

Visitors Swell Chest

At a meeting last Thursday night, final plans for the 1966 Community Chest campaign were completed.

A report by the Special Gifts division, headed by Pat Hawley and Archie Livingston, showed that 22 percent of the goal has already been raised, thanks to the response of summer residents.

On Monday, Sept. 19, volunteers will begin calling on all business, professional and industrial people. Commercial Division Chairman Tom LaBlance will have about 20 volunteers making calls.

JIM WILLIAMS leads the Professional Division and volunteers under his leadership will contact all professional offices, schools, hospital, government employees, Coast Guard and Air Force personnel.

Jesse Penn, Chairman of the Industrial Divison looked at last year's record and predicted that his division alone will donate over 25% of the total amount needed in 1966.

"Two-thirds of the money raised is used right here in this area to support the Community Nurse, the hospital, the Retarded Children's workship, the Boy and Girl Scouts and our excellent recreation programs. The rest makes possible the research and welfare programs of state and national agencies serving people in need everywhere, including Charlevoix," Penn said.

The final phase of the campaign begins one week later, on Monday Sept. 26, when volunteers will call on all homes in Charlevoix and the outlying areas.

Meets Here

The Michigan Municipal Utilities Association will meet at the Weathervane Terrace Sept. 14 to 16.

School Enrollments Up

Charlevoix Counts Record 1,294

An increase in school enrollment is reported in Charlevoix, East Jordan and Ellsworth.

In Charlevoix, total enrollment on the first day of school Monday was 1,294, an increase of 79 over last year at this time.

Although incomplete figures were available for East Jordan, Superintendent Max Damoth said enrollment in the upper six grades totaled 388, down some from 1965. However, he said an unofficial count in the lower grades showed an increase which would more than offset the drop.

• • •

AT ELLSWORTH, enrollment jumped 21 students, from 274 in June to 295 this week, according to Superintendent Nelson Spoelman's office.

Following are enrollment figures for the Charlevoix Elementary school, as released by Principal Glenn Snider's office:

Kindergarten, 140, up six from 1965; First Grade, 109, up 24; Second Grade, 84, down six; Third Grade, 88, down 16; Fourth Grade, 107, up 19; Fifth Grade, 90, up five; Sixth Grade, 79, up nine; and Special A, 11, up-six.

Some 586 students are enrolled in Charlevoix Junior-Senior High School this year, compared to 580 in 1965, according to Principal Raymond Carr. Here are the figures by grade:

Seventh Grade, 93, up 15; Eighth Grade 102, up 10; Ninth Grade 108, up four; Tenth Grade, 103, up 11, Eleventh Grade, 97, down one; and Twelfth Grade, 92, up 12.

Following are the number of students by grade at Ellsworth Community School:

Kindergarten, 23; First Grade, 23; Second Grade, 20; Third Grade 27, Fourth Grade 19; Fifth Grade, 20; Sixth Grade, 19; Seventh Grade, 24; Eighth Grade, 20; Ninth Grade, 29; Tenth Grade, 29; Eleventh Grade, 27; and Twelfth Grade, 18.

• • •

ST. MARYS Catholic School in Charlevoix has a total of 132 students. First Grade, 18; Second Grade, 22; Third Grade, 19; Fourth Grade, 20; Fifth Grade, 19; Sixth Grade, 16; Seventh Grade, 9; and Eighth Grade, 9.

SYMBOL of another era, the school bell still is focal point of the Ironton school yard.

STUDENTS AT the Ironton Elementary School will become part of the Charlevoix School System if reorganization plans are approved by voters Oct. 3. Mrs. Aaron Brodt, the teacher, has 21 pupils this year in grades K-through-6.

Reorganization Winning Favor Throughout Area

The reorganization plans which voters in Charlevoix, Ironton, East Jordan, Ellsworth, Central Lake and other communities in northwestern Michigan will vote on Oct. 3 seem to be gaining wide support, according to Charles N. Robinson, superintendent of the Charlevoix-Emmet Intermediate School District.

The plans, which were drawn up by local committees with assistance from Robinson's office, will make sweeping changes in school organization particularly for East Jordan, Ellsworth and Central.

UNDER the proposed reorganization, these [illegible] systems would become a new school district with a seven-man board of [illegible] appointed by the [illegible] School District [illegible] but, the new [illegible] to allow [illegible] permanent [illegible].

Robinson says he is generally [illegible] the reorganized system [illegible] quite [illegible] that [illegible] the area. [illegible] at least [illegible] probably will [illegible] participating [illegible].

• • •

THE COST of the [illegible] is still [illegible]

Continued on page 14

School Boards OK Reorganization

Following is the text of a statement by the Boards of Education of Central Lake, East Jordan and Ellsworth regarding the reorganization election Oct. 3.)

• • •

At a meeting of the Boards of Education of the three schools, the following resolution was approved: The principle of a merger between the three schools would be beneficial to the educational opportunities of the children of the three districts.

Following are benefits of such a merger: improvement of curriculum or subjects offered. More vocational subjects. Better grouping of students. Accreditation for all students. Improved labs and shops (in new buildings). Teachers working in their major fields, inducement to teaching candidates to come to this area. Inducement to industry and people to come to this area.

• • •

COSTS of this merger could be and likely would be as much or more, than at present. The students would be offered more for this cost.

A building to house the planned merger and the necessary

Continued on page 14

Medusa Strike Ends

CHARLEVOIX -- A strike by the Brotherhood of Carpenters and Joiners of America at the Medusa site ended at 3:07 p.m. Sept. 13 when company and union negotiators reached agreement on a so-called "bluebook" contract and hammered out solutions to jurisdictional grievances.

The settlement means that men will return to the job with the first shift today (Wednesday) and that pouring the gigantic shipping silos near the Medusa slip will begin either later today or tomorrow. The pour will take from 10 days to two weeks. The silos will be capped of at about 180 feet.

A union spokesman said those grievances still standing will be worked out at the national level and for the next two weeks the men will work under an oral interim agree-

Continued on page 14

25 Answer Ad For Small House

Small furnished houses are going like -- well, like small furnished houses, at least in the Charlevoix area.

A pick-up in the construction tempo at Medusa means that more and more families will need quarters in Charlevoix for the winter.

Peter Gallagher of Upright Street had 25 people call him when he advertised a house for rent in a 75-cent ad in the Courier.

To place your ad in the Courier, simply dial 6558 and ask for Hilda.

Fuller Proposes Social Agency Council for Area

CHARLEVOIX -- All social agencies in Charlevoix County are invited to send representatives to a meeting at the Charlevoix City Hall Sept. 19 for the purpose of organizing a Council of Social Agencies.

The meeting has been called by Don Fuller of the Intermediate School Office. He believes such a council can coordinate the work of the various social agencies, helping each one gain a better understanding of the services provided by the others.

The meeting will begin at 12 noon. Representatives are asked to bring their own sandwiches. Coffee and pie will be provided.

Things Are Looking Up

THE CHARLEVOIX skyline is changing. The water tower has been repaired and painted with new lights and a bright red band. Right, the new stack at Medusa rises above the surrounding forest and can be seen for miles.

Events

To Get Your Coming Events listed here call the Courier LI 7-6558 By Friday Noon of the week preceding publication

TUESDAY, SEPT. 15
--VFW Auxiliary meets at Post home
--Catholic Altar Guild meets at St. Mary's School Hall, 8:30 p.m.

FRIDAY, SEPT. 16
--V.F.W. meets at Childrens Center, Petoskey, 8 p.m.
--Fourth H. Rogers City here, 8 p.m.
--VFW Rummage sale at Post home, 6 to 9 p.m.

SATURDAY, SEPT. 17
--Rummage sale at VFW Post Home, 9 a.m. to 5 p.m.

MONDAY, SEPT. 19
--Veterans of Legion Auxiliary meets with Mrs. Jessie Knudsen, 7:30.

TUESDAY, SEPT. 20
--Movie Fops Club meets with Mrs. Lovelace

CHARLEVOIX COURIER
Charlevoix's Color Core Area
Charlevoix, Michigan 49720
LI 7-6558
Published Monday and Wednesday morning during July, August and first two weeks of September. Published weekly on Wednesday morning during the rest of the year. Second class postage paid at Charlevoix, Michigan.
MEMBERS
Michigan Press Association
Michigan Newspaper Association
Audit Bureau of Circulations
Newspaper Representatives
Detroit, Michigan
Chicago, Illinois
Atlanta, Georgia
ALL SUBSCRIPTIONS MUST BE PAID IN ADVANCE
Subscription Rates
In Michigan $4.50
Outside Michigan $5.00

Joel W. Arvilla Claims Bride in Flint Ceremony

Mrs. Joel Arvilla

Flickering tapers, white gladioli and white Sim carnations graced First Presbyterian Church in Flint Saturday for the wedding of Patricia Taylor Graff and Joel William Arvilla.

Mr. and Mrs. Max Henry Graff of Flint and Mrs. L.P. Arvilla of Charlevoix are parents of the couple.

Dr. Malleneau, assisted by the Rev. Mr. Cross, officiated at the service at which Albert Arvilla, brother of the bridegroom, and Mrs. Lee Moerland, also of Charlevoix, sang. They were accompanied by William Rennaecker at the organ.

• • •

THE BRIDE, given in marriage by her father, wore her mother's wedding gown of antique ivory satin. Fashioned with classic simplicity, it was accented by a high-rise bodice and a sweeping court train. Fine pleating detailed the high neckline and continued down the long tapered sleeves. Her matching mantilla of English silk illusion was heavily edged with re-embroidered Alencon lace. She carried a triangular cascade of white bridal roses.

Attending their sister were Mary Lou Graff, maid of honor and Mrs. Michael Fried of Ann Arbor, bridesmaid. Mrs. Fried's daughter, Carlotta, was flower girl.

Other bridesmaids were Mrs. Roger Covert, cousin of the bride, and two sets of twins, Mrs. Spencer Perry and Robert Wood both of Birmingham and Ellen and Erin Arvilla of Charlevoix, sisters of the bridegroom.

• • •

THE ATTENDANTS were attired in floor length gowns of aqua mist shantastik, styled with Empire bodices and slim skirts. Flat bows at the neckline topped their hemline-length Watteau trains. They wore matching Dior bows in their hair. Their bouquets were spray arrangements of stephanotis, lime green California carnations and baby's breath.

Erik Arvilla of Hartford, Conn., was his brother's best man and another brother, Albert Arvilla of Charlevoix was an usher. Also seating the guests were the bridegroom's cousin, James Stewart of Charlevoix, twins John and David Bigby of Chicago, Patrick Arsenault, Peter Fust, James Stableford and the bride's brother, Max Henry Graff Jr.

For her daughter's wedding Mrs. Graff wore an Italian brocade ensemble in peacock and gold. Over a sleeveless sheath with a batteau neckline, she wore an opera-length coat with elbow length sleeves and a wedding ring collar. Mrs. Arvilla's three piece brocade ensemble was in blue and green and featured a straight skirt and sleeveless shell topped by a jacket with elbow length sleeves. Both mothers carried purses adorned with green Cymbidium orchids.

• • •

AFTER THE CEREMONY the newlyweds greeted 400 guests at a reception at the Flint Golf Club. Bonnie Norton was in charge of the guest book.

At the club entrance was a topiary tree of lime green and blue carnations with flickering Italian lights. The mantel was decorated with a huge arrangement of mint green gladioli and lime green and blue carnations.

Green taper trimmed the bride's table which was skirted in blue satin and organdy. White wrought iron pedestals were topped with hurricane lamps holding elongated arrangements of carnations. Bloodhound tapers at the base completed the decoration.

A table skirted with white lace over Wedgewood blue satin held the wedding cake which was topped with a nosegay of stephanotis, baby's breath and lime green and blue blooms. The same combination of flowers encircled the base of the cake.

The bride was wearing a three-piece aqua knit ensemble with navy accessories when she and Mr. Arvilla left for a northern Michigan wedding trip. They will make their home on Frank st.

Mrs. Arvilla is a Michigan State University graduate and a member of Delta Delta Delta sorority. Mr. Arvilla studied at the University of Michigan and is a graduate of Northern Michigan University. He has done graduate work at Central Michigan University. His fraternity is Phi Sigma Epsilon.

Others attending from Charlevoix were Mrs. E. J. McMillan, Mr. and Mrs. Harry Stewart, Jerry Stewart, Beverly Trimble, Elva Leigh Trimble and Mr. and Mrs. Clayton Trimble.

John Zeitler, Sr.

Funeral for John Zeitler, Sr., 76, was Sept. 9 from St. Lukes Church in Lake Worth, Fla.

Mr. Zeitler, the member of a pioneer family in the Charlevoix area, died Sept. 6 at St. Marys Hospital in West Palm Beach.

He was born in Boston, Oct. 29, 1889, and lived there until moving to Charlevoix as a young man.

A carpenter, Mr. Zeitler was a member of St. Marys Church in Charlevoix and was a member of the church board. He and Mrs. Zeitler, the former Edith Nowland, have been spending the winters in Lake Worth, Fla.

• • •

IN ADDITION to his widow he is survived by four daughters, Mrs. Jean Gallagher of Lake Worth, Mrs. Gideon (Mary) Ankers of Detroit, Mrs. Ronald (Theresa) Stalkham of Cleveland, and Mrs. Leonard (Janice) Eyre of Anaheim, Calif.; six sons, John Jr. of Oxford; Harry of Canton, Ill.; Karl of Pontiac; Bernard of Cary; Kenneth of Lapeer; and Raymond North, Va.

Also surviving are a brother, Frank, of Charlevoix; two sisters Mrs. Anna Britz of Joliet, Ill., and Mrs. Rose Orvis of Charlevoix, and several grandchildren and great-grandchildren.

Peter B. Scott

Funeral for Peter B. Scott, 59, a retired U.S. Lighthouse service man, was Sept. 10 at the Whitchester Funeral Home in Petoskey, Rev. Donald Wheeler officiating. Burial was in Northwood Cemetery, Boyne City.

Born on Northwood Island April 17, 1907, to Benjamin and Mary Scott, he lived on the island until he was [illegible]. He moved to Boyne City in 1927 and joined the Lighthouse service in the Ludington area. He served in the U.S. Navy during World War II.

He married Ruth [illegible] in 1936.

[illegible] he was transferred to the Grand Traverse area and then to the Charlevoix area. He was assigned to the Grays Reef Lighthouse in the Straits of Mackinac and then to the Beaver Island Lighthouse. He was transferred to the Charlevoix Lighthouse in 1956 and then to the Grand Traverse Lighthouse in 1960. He was assigned to the Grays Reef Lighthouse in 1962 and then to the Charlevoix Lighthouse in 1964 where he remained until his retirement in 1965.

He was a member of the Boyne City Masonic Lodge and the Boyne City Eastern Star.

He is survived by his wife, Ruth, of Boyne City; a son, Peter Jr. of Boyne City; a daughter, Mrs. Jeanne Bowman of Boyne City; a brother, Charles of Boyne City; a sister, Mrs. Ethel Hayes of Boyne City; and two grandchildren.

Pallbearers were Ralph Hayes, Ralph Bowman, Jr., Ralph Bowman, Sr., Ralph Hayes, Jr., Ralph Hayes, Sr. and Ralph Hayes, III.

Burial was in Northwood Cemetery, Boyne City.

VFW Ladies Want Paid-up Membership

CHARLEVOIX -- An all-out drive for 100 percent paid-up membership has been launched by Charlevoix VFW Auxiliary Post 1153, according to chairman Mrs. Elmer Gibson.

Mrs. Gibson said 38 per cent of the members have paid their 1967 dues at present.

The Department of Michigan slogan for the 1967 membership drive is "What auxiliary will be the first to walk across the Mackinac Bridge?" Reference is to a Michigan Department meeting at Sault Ste. Marie in the Upper Peninsula later this fall.

The Charlevoix post was first in the 13th District to achieve 100 per cent membership last year.

• • •

AT THE SEPTEMBER meeting, plans were made to attend the Michigan Department Pow Wow Oct. 8 and 9 at Traverse City.

A rummage sale will be held Sept. 16 and 17. Anyone with articles for sale should bring them to the post home Thursday night. Profits from the sale will buy cancer insurance for the Auxiliary.

Mrs. Homer Brady and mother, Mrs. Guy Smith Sr., Mrs. Brady's daughter, Mrs. Thomas Swanson and two children have returned from a three weeks visit with Mrs. Brady's son and daughter-in-law, Mr. and Mrs. T. James Brady of Foley, Ala., and her daughter and son-in-law, Mr. and Mrs. Kenneth Olinger and daughter of Biloxi, Miss.

The Frank Fitzsimons family of Detroit, summer residents for many years, have been at the Young cottage on Park Avenue this summer.

NORTHLAND
DRIVE IN THEATER
U.S. 31 between Petoskey and Charlevoix
Fall Schedule
Weekends Only
This week
FRIDAY--SATURDAY--SUNDAY
September 16 - 17 - 18
"The Magnificent Men and Their Flying Machines"
Also
Walt Disney special
The Golden Horseshoe Review
Gate Opens at 7 PM Each Night
Show starts at Dusk

Maxbauer's Dairy PRESENTS

This Week in Charlevoix Schools
Friday, September 16
--Odell Rogers city at Charlevoix, 8 P.M.
Tuesday, September 20
--Petoskey Reserve at Charlevoix, 7:00 P.M.

Look for this Seal of Freshness on every carton of Maxbauers Milk
AT YOUR STORE...OR AT YOUR DOOR
NORTHERN MICHIGAN MILK "HUB OF HEALTH"
Our Milk is Produced and Processed Locally
Better . . . Because It's Fresher
Maxbauer's Dairy
Phone LI 7-2441

TEMPLE THEATRE
Petoskey, Michigan
Wed. thru Saturday
Sept. 14-17 at
7:00 & 9:30 p.m.
PAUL NEWMAN JULIE ANDREWS
ALFRED HITCHCOCK'S 'TORN CURTAIN'
TECHNICOLOR
Sunday thru Tuesday
Sept. 18-20 at
7:05 & 9:15 p.m.
The top comedy hit of the year!!!
CARY GRANT
SAMANTHA EGGAR
JIM HUTTON
WALK, DON'T RUN
Hollywood
PETOSKEY
Friday & Saturday
Sept. 16 & 17 at
7:05 & 9:15 p.m.
& Sunday Matinee
Sept. 18 at 2 p.m.
ALL NEW! FOR THE FIRST TIME ON THE SCREEN IN COLOR
BATMAN
Adults $1 Children 50¢
Sunday Mat. 75¢ & 25¢

BUILDING FOR THE FUTURE
He has a right to be proud!
LITTLE FISH ADD UP TO A BIG CATCH...
...AND IT'S THE SAME WAY WITH SAVINGS!

For a young fisherman, it isn't the size of the fish that counts most. It's the pride he takes in his very own catch. Little things often do make a big difference! Take savings, for example. Little by little, they really add up.

A Savings Account may start small, but if you add to it regularly, it has a big future . . . and so do your youngsters. Why not open an account, now? And for even greater earnings, inquire about our special high-rate Savings Certificates.

"YOUR FULL SERVICE BANK ON THE CORNER"
CHARLEVOIX COUNTY STATE BANK
NEW BANK HOURS
Mon.-Fri. 10 a.m. to 3 p.m.
OPEN FRIDAY NIGHT
7 p.m. to 8 p.m.
CLOSED SATURDAY
Member Of The Federal Deposit Insurance Corp-Deposits Insured To $10,000

Hayes Bayshore

Mrs. Thomas Maxwell
Phone LI 7-2119

Mr. and Mrs. Paul Puff and three daughter of Grant visited from Sunday to Thursday with their uncle and aunt, Mr. and Mrs. Bob White Sr.

Mr. and Mrs. Claude White of Ellsworth were Wednesday night callers at the home of his brother, Mr. and Mrs. Bob White Sr.

Mr. and Mrs. Homer Willis and family of Bay City spent from Friday to Sunday evening with his parents, Mr. and Mrs. John Willis at Bay Shore.

Mrs. Stella Salls and daughter Hazel of Oscoda were Sunday visitors at the home of their friends, the John Willis', whom they had not seen for 13 years.

Mr. and Mrs. Gordon Berthume of Imlay City visited Tuesday evening with Mr. and Mrs. Karl Purdy and son Bill.

Mr. and Mrs. Ruehen Wangberg of Boyne City were Monday evening visitors of the Willis Keiser's.

Staff Sgt. James Keiser returned to Illinois and Jerry Keiser to the University of Michigan, on Monday, after spending the weekend with their parents, Mr. and Mrs. Willis Keiser.

Mr. and Mrs. Thomas Maxwell and son Tom were in Flint Saturday and Sunday, on business.

The Willis Keiser's were Friday night supper guests of Mr. and Mrs. Rueben Wangberg at Boyne City.

Boaks Awarded Garden Plaque

CHARLEVOIX--Mr. and Mrs. Raymond Boak of 323 Meech St. are recipients of the Charlevoix Garden Club's rotating plaque for outstanding gardens.

The Boak ground were selected by Mrs. Eleanor Freedman and Mrs. Harley Ochs.

Honorable mention went to James Lawyer, 202 Cherry and Glen Krohn 106 Park.

Students returning to Central Michigan College at Mt. Pleasant are Dave Smith, Dave Norton, Roberta Hiller, Nancy Novak, Nancy Snider and Juday Ikens.

Mr. and Mrs. Sam Snowden
(Photo by Sam Carlisle)

Linda Lee Clark, Sam Snowden Wed

Linda Lee Clark became the bride of Sam Snowden in a double-ring ceremony Aug. 20 at Eastport.

The bride is the daughter of Mr. and Mrs. Arthur H. Clark Jr. of East Jordan and the bridegroom is the son of Mr. and Mrs. Andrew Snowden of Route 1, Ellsworth.

The ceremony was performed by the Rev. Robert White of the Eastport Baptist Church before an altar decorated with pink and white streamers, white bells, pink gladioli, white mums and pink sweetheart roses.

Linda Donaldson of East Jordan was organist and Carol Eastman of Ellsworth sang "O Promise Me."

GIVEN IN MARRIAGE by her father, the bride wore a ballerina length gown of white Chantilly lace and a crown of pearls. She carried a Bible covered with Chantilly lace and a bouquet of stephanotis, ivy and white streamers.

Maid of honor was Miss Nancy Gray, a cousin of the bride from Farmington, Mich. She wore a gown of pink Chantilly lace, ballerina length, with a pink hat to match. Her flowers were pink sweetheart roses with white carnations.

Best man was Jack Snowden, a brother of the groom, and James and Timothy Clark, brothers of the bride, were ushers.

• • •

THE BRIDE'S mother wore a pink blouse, plum-colored skirt and matching accessories.

Mr. and Mrs. Basil Gray, an uncle and aunt of the bride from Farmington, Mich., were hosts at a reception in the church parlors.

The bride is a graduate of East Jordan High School. The bridegroom attended Michigan School for the Deaf in Flint and presently works for Freedman Arteraft Corp. in Charlevoix.

Following a three day wedding trip through Michigan, the couple are living in Ellsworth.

Friends attended the wedding from Southfield, Plymouth, Farmington, Port Huron, Three Rivers, Central Lake, East Jordan, Charlevoix and Ellsworth.

Talk of the Town

M.K. Chew, who has made his home in Bay City with his daughter, Miss Alice Chew, is now a patient at the Petoskey Geriatric Center where friends may visit him.

Mrs. Robert O. Bergmann has returned from Birmingham where she spent several days with her son-in-law and daughter, Mr. and Mrs. Robert Mol and family. On her return Saturday she was accompanied by her grandchildren, Robbie and Colleen, who will spend the week with them and with their paternal grandparents, Mr. and Mrs. John Mol.

Randy Lemcke of Elgin, Ill., visited briefly with his uncle and aunt, Mr. and Mrs. Byron Stockwell and with friends.

Mary Moore Wed in St. Marys Rite

Mary Elizabeth Moore became the bride of Michael William Hough in a double ring ceremony Saturday, Sept. 10 at St. Marys Catholic Church.

The bride is the daughter of Mr. and Mrs. Erwin Belfy Jr. of Charlevoix and the bridegroom is the son of Mr. and Mrs. Raymond Bolleau of Pullman, Mich.

The Rev. Fr. Francis Denay officiated at the service before an altar decorated with white and yellow gladioli. Mrs. C.D. Getken was organist and soloist.

• • •

GIVEN IN MARRIAGE by her father, the bride wore an off-white three-piece suit with a mantilla of the same shade. She carried a bouquet of white and yellow daisy mums and yellow roses with a trail of ivy and roses.

Maid of Honor was Mrs. Michael Belfy. She wore a three-piece pink linen suit with a corsage of white mums and yellow roses.

Michael Belfy was best man.

Mrs. Belfy wore a blue knit suit with a corsage of pink carnations. Mrs. Bolleau wore a multiple bling print dress and a corsage of pink carnations.

• • •

MRS. ERNEST Williams and Mrs. Max Selfridge assisted at a wedding reception at the home of the bride's parents. A three-tier wedding cake was decorated with yellow roses and bells.

Following a wedding trip, the couple will reside in Pullman.

Guests attended the wedding from Pullman, Petoskey, Marquette and Boyne Falls.

Area Teachers Have New Voice In MEA Affairs

Mrs. Maurine Wyatt, a teacher in the Traverse City area for the past 18 years, has been appointed field representative for the Michigan Education Association, serving Regions 14 and 15. Region 14 includes Charlevoix county.

Mrs. Wyatt began teaching in the Traverse City Public schools in 1954. Prior to that, she taught in rural schools in Grand Traverse County. She received her bachelor's degree from Central Michigan University and her master's from the University of Michigan.

In her position as field representative, Mrs. Wyatt will act as liaison between the state teachers' organization and its local units including the Charlevoix Teachers Club-administrators, and the public in extending the services and programs of the MEA.

Soo Manager Is State Week Chief in Area

City Manager Richard Larsen of Sault Ste. Marie will be associate deputy general chairman of the 1967 Michigan Week for the 26-county section of the state which includes Charlevoix county.

He was regional chairman in 1966 for the central area of the Upper Peninsula.

His new Michigan Week appointment is announced by Keith Forsberg of Marquette, deputy general chairman for the northern third of the state. It is a new post in the Michigan Week organization.

The 14th annual Michigan Week is next May 21-27 but organization work is already well advanced to enlist all-citizens in the volunteer state promotion program that will be at its height during the winter and spring.

Retirees Need Proof of Birth to Get Benefits

Gordon Sattelmeier, officer in charge of the Petoskey Social Security office, advises that when applying for Social Security benefits a person should present a birth certificate or baptismal record established before the age of five.

A delayed birth record is acceptable but other pieces of proof would probably have been presented like church records, school records or marriage records.

If assistance is needed in obtaining proof of your age, contact the Petoskey office, at No. 2 Penn Plaza. Hours are from 9 a.m. until 5 p.m. Monday through Thursday and from 9 a.m. to 9 p.m. on Friday.

Talk of the Town

The Reno W. Hamiltons of Boyne City had as their guests over the weekend Mr. and Mrs. George Stengel of Chicago, Mr. and Mrs. Harry McDonald of Hastings, Mich, and Largo, Fla., and Mr. and Mrs. Robert McDonald of Alanson and Venice, Fla.

HM2 William E. Roesink and Mrs. Roesink announce the birth of a daughter, Tracey Lynn born Sept. 2, 1966, at Portsmouth Naval Hospital, Portsmouth, Va. The Roesinks have one other child, a daughter, Rhond Christine. Roesink was graduated in 1960 from Charlevoix High School and used to live at 206 Mason St.

Mr. and Mrs. Albert Gill returned to Siren, Wis., Friday following a two-day visit with his mother, Mrs. Fred Gill and other relatives.

Mrs. Dale McCann of Flint visited last week with her parents, Mr. and Mrs. Frank Chvatil and other relatives.

Mr. and Mrs. Roy France of Lakeview, former local residents, visited friends here last week.

Mr. and Mrs. Thomas Hanna and children have returned from a three-day Canadian vacation trip.

FOR FALL AND WINTER
LESLIE FAY
"For the typical American size"
IMPORTED YARN DYED
Double Knit Wool
The Carriage Wheel
Charlevoix's Newest Year 'round Shop
10 a.m. to 12 noon - 1:30 to 5 p.m.
Friday 10 a.m. to 8:30 p.m.

White Stag

Match everything to a tee!

Sweaters, skirts, pants with White Stag separates you're always perfectly coordinated! Back-zip, easy on turtle tee is versatile enough to coordinate throughout your active Autumn. Cotton knit. $3.00

Lieberman's
Of Charlevoix
Shop Friday Evenings 'till 8:30

SAVE - SAVE
Get Your
CRUISE WARDROBE
AT Reduced PRICES
NOW ONLY 1/2 PRICE
Includes
Dresses, shorts, bathing suits, play clothes for women and children.
Winter Cottons 20% OFF
Potty-Kay Shop
Charlevoix

DOLLAR DAYS
IGA
White, Spice, Yellow or Devil's Food
IGA CAKE MIXES 4 19 oz. Pkgs. $1
TABLERITE Chuck Roast Blade Cut Lb. 49¢
All Flavors JELLO 10 3 oz. Pkg. $1
WIN BIG PRIZES SEE EXCITING HORSE RACING watch "Let's Go to the Races"

4:30 to 5 P.M. Sat. Starting Sept. 17. 5 - Big Thoroughbred Races in each Show-Channel - 9-10 Channel 5
Racing Cards Given Free No Purchase Necessary
FREE DELIVERY Phone LI 7-6597

TableRite Round Bone CHUCK ROAST Lb. 65¢
Boneless CHUCK ROAST Lb. 79¢
Boneless Cubed STEW BEEF Lb. 69¢
TableRite Standing RIB ROAST 4-5-6-7 Ribs. Lb. 79¢
All Beef HAMBURGER 3 Lbs. $1.69
Less than 3-lbs. at Regular Price.
IGA TableRite SLICED BACON 1-Lb. Pkg. 79¢
Herruds SMOKY LINKS 10 oz. Pkg. 59¢
Chicken of the Sea CHUNK TUNA 3 6½ oz. cans $1
NBC Ritz Crackers 2 12 oz. Pkgs. 69¢
Hekman Saltines 1-lb. Box 31¢
Sunshine Hydrox Cookies 2 10 oz. Pkgs. 89¢
TABLEFRESH U.S. No. 1 Michigan Potatoes 20 lb. Bag 69¢

IGA Blanched PEANUTS 13oz. Tin 53¢
Hershey Giant Milk Chocolate Almonds BARS 3 4 3/4 oz. $1
IGA FIG BARS 2-Lb. Pkg. 39¢
IGA Clear 10 x 50' Roll FREEZER WRAP 39¢
COUPON
BEET SUGAR 10-Lb. Bag $1
With This Coupon And Grocery Purchase of $5.00 or More.
COUPON
Kraft MIRACLE WHIP qt. 59¢
IGA Buttermilk PANCAKE MIX 5-Lb. Bag 49¢
IGA TableRite ICE MILK ½ Gal. Ctn. 55¢
IGA TableRite COTTAGE CHEESE 2 1-Lb. Ctns. 49¢
Rival DOG FOOD 7 15-½ oz. Cans $1
Frozen IGA MEAT PIES Turkey, Beef or Chicken 3 8 oz. Pies 49¢
This Ad Effective-Thurs.-Fri.-Sat.-Sept. 15-16-17
We Reserve the Right to Limit Quantities.
OVEN FRESH BAR ANGEL FOOD 12 oz. size 39¢

SHOP DAILY 9 a.m.—9 p.m. CLOSED SUNDAYS
Edwards' IGA STORE
Advertised Prices Effective Wed. thru Sat.-This week only
BEER WINE AND PACKAGE LIQUOR TO TAKE OUT —

Take your problems to Church this week — *millions leave them there!*

ASSEMBLY OF GOD CHURCH
203 E. Upright St.
Sunday School 10:00 a.m.
Morning Worship 11:00 a.m.
Evening Services 7:30 p.m.
Rev. Don Schorsch

BIBLE BAPTIST CHURCH
904 May St.
Morning Worship 11:00 a.m.
Sunday School 10:00 a.m.
Evening Worship 7:30 p.m.
Minister: J. Lugibihl LI 7-9338

BETHANY LUTHERAN CHURCH
1479 Bridge St.
Sunday School 9 A. M.
Worship 8 A. M.
Rev. Richard Noftze, Pastor

THE FIRST BAPTIST CHURCH
206 State St.
Sunday School 10:00 a.m.
Morning Worship 11:00 a.m.
Evening Services 7:30 p.m.
Minister: Jack G. Harris LI 7-9765

CHRIST EPISCOPAL CHURCH
State St. at Clinton
Sunday Services
Holy Communion -- 8 a.m.
Family Eucharish and Instruction -- 9:30 a.m.
First Sunday of Month
Holy Communion and Sermon -- 11 a.m.
Other Sundays
Prayer and Sermon -- 11 a.m.

CHRISTIAN SCIENCE CHURCH
West Clinton St.
Morning Worship 11:00 a.m.
Service First Wednesday [illegible] p.m.

Teacher Has The Right Idea

Her life has been filled with more work than play, more sacrifice than gain or acclaim, but she considers the results worth all she has given of herself. She has learned to fulfill responsibilities with a glad heart, finding contentment and tranquillity in accomplishments. Her brilliant mind and talents would have earned her much more in material endeavors. She chose teaching as her profession, with the conviction that if just one boy or one girl each year was turned about and started in the right direction it was worth more than all the material gain she had sacrificed.

She finds contentment too, in her regular attendance at church. It buoys her up to face the problems of each day and week. It restores her spirit, as the psalmist promised, and it renews her strength and convictions. It aids in many ways. It will do the same for you if you but give it a sincere trial.

The Will-Flow Corp.
Petoskey Rd. Charlevoix

Charlevoix Abstract & Engineering Co.
Charlevoix

Charlevoix Co-operative Company
Farm and Garden Supplies
LI 7-6721 Ferry Ave.

Charlevoix County State Bank
Charlevoix

The Charlevoix State Savings Bank
Charlevoix

Charlevoix Oil Co.
Citgo Products
Charlevoix LI 7-6881

Erber Oil Co.
Sinclair Products
Charlevoix Petoskey Gaylord

Jim Fiedler Residential Builder
309 E. Dixon, Phone 547-9750

Great Lakes Fabrication
401 W. Carpenter-Charlevoix

Helenes Beauty Shoppe
102 Park Ave., LI 7-2261

Hess Furniture Co.
See Hess building on East
Charlevoix

Kit Carson Lumber Co.
S. Bridge St., Charlevoix

Lake Construction Co.
General Contractors
Charlevoix LI 7-2531

Leonard Community Service
Batteries and Tires
South Bridge Charlevoix

Milli's House of Charm
Franchised conditioners
409 Bridge St. Charlevoix

Novotny Plumbing and Heating Co.
Licensed Master Plumbers
LI 7-2641 Charlevoix

Paul—Reed Inc.
Petoskey Rd. Charlevoix

Top O Michigan Rural Electric
Boyne City

Gill's Appliance
Philco-Zenith Service
214 Bridge St., Charlevoix

The Will-Flow Corp.
Petoskey Rd. Charlevoix

Robt. W. Winchester
Charlevoix

COMMUNITY REFORMED CHURCH OF CHARLEVOIX
Petoskey Ave. at Meech St.
Sunday School 10:00 a.m.
Morning Worship 11:00 a.m.
Minister: Charles A. Stoppels LI 7-2509
Evening Worship 7:45

COMMUNITY CHURCH OF GOD
202 W. Hurlbut
Sunday School 10:00 a.m.
Morning Worship 11:00 a.m.
Evening Worship 7:30 p.m.
Minister: G. L. Majors LI 7-2875

FIRST CONGREGATIONAL CHURCH
Park and State St.
Sunday School 9:45 a.m.
Morning Worship 11:00 a.m.
Minister: Lawrence E. Tenhopen
Phone LI 7-9122
Minister Emeritus: H. E. Kohn

FIRST METHODIST CHURCH
106 State Street
Sunday School 9:45 a.m.
Morning Worship 11:00 a.m.
Minister: Leona M. Winegarden LI 7-2654

ST. MARY'S ROMAN CATHOLIC CHURCH
1000 Bridge St.
Sunday Masses: 7 a.m., 8:30 a.m., and 10:30 a.m.
Masses will be said at the same time on holy days
Confession Saturday 4:30 to 5:30 and 7 to 8 p.m.
Priest: E. F. Denay LI 7-6652

With the hope that it will, in some measure, foster and help sustain that which is good in family and community life, this feature is sponsored by the business firms and organizations whose names appear in the adjoining columns.

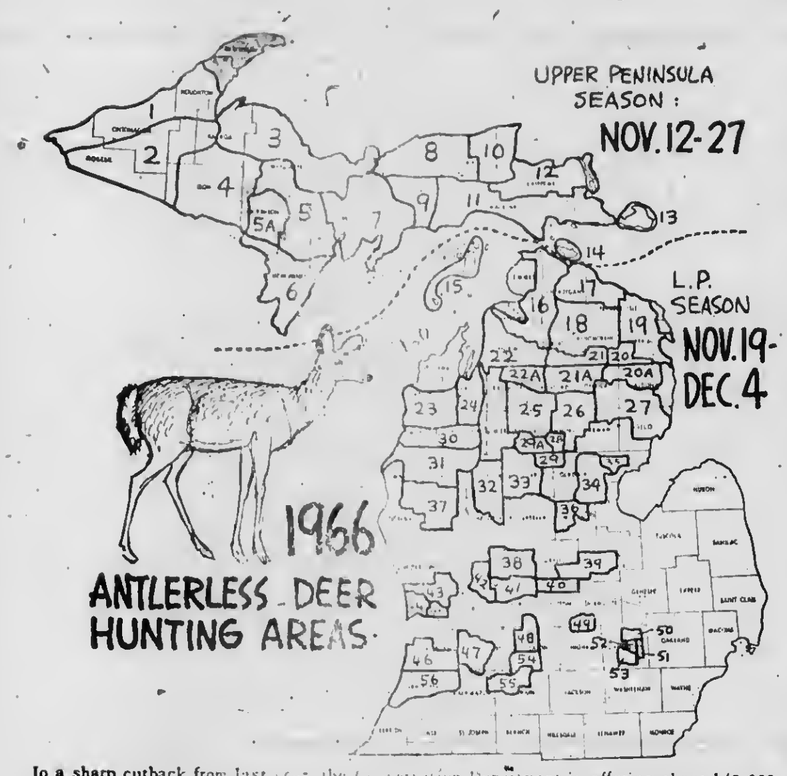

In a sharp cutback from last year, the Conservation Department is offering about 143,000 permits for antlerless deer hunting this fall in the 56 special areas shown above. Upon buying 1966 firearm or archery deer licenses, hunters can pick up permit application forms from the Department's Public Relations Housing or from some 4,000 dealers throughout the state. They have until September 30 to get their applications completed and postmarked for return mailing to the Department's Lansing office. Sportsmen are reminded that the permits do no guarantee access to private lands within the antlerless deer areas. They will still need the O.K. of the owners of these lands. In applying, they should note that some antlerless deer areas in the eastern part of the Lower Peninsula and those in southern Michigan are located on private lands. Another point to remember is that Livingston County deer hunters areas 50-53, is closed to Sunday hunting. --Mich. Dept. of Conservation

Charlevoix Hospital

The following persons were admitted to Charlevoix Hospital from Aug. 28 to Sept. 3:

Paul Willson, East Jordan; Charles Reinhart, Charlevoix; Mrs. Joan Taylor, Charlevoix; Gerald Bedell, Bellaire; Mrs. Edith Grove, Central Lake; Miss Brenda Ouderkirk, Charlevoix; Mrs. Anne Hall, Charlevoix; Ray Gunther, Charlevoix; William Scott, Central Lake; Miss Jan Rea, Charlevoix; Miss Susan Kaiser, Charlevoix; Mrs. Alice Kelly, Charlevoix; Mrs. Martin, St. James; Miss Lynn Colter, Southfield; Miss Susan McCracken, Charlevoix; Donald Nessen, Boyne City.

The following patients were discharged from the hospital from Aug. 28 to Sept. 3:

Mrs. Kate Groenink, Central Lake; Wayne Preston, Charlevoix; Mrs. Joan Taylor, Charlevoix; Paul Willson, Mrs. Frances Dutcher, Charlevoix.

Births

A son, Mark Edward, was born Aug. 14, 1966, to Mr. and Mrs. Norman J. Clark of Central Lake. He weighed 8 lbs., 9 oz.

A son, Andre Johnson, was born Aug. 16, 1966 to Mr. and Mrs. James G. Giedler of Charlevoix. He weighed 8 lbs., 3 oz.

A son was born Aug. 19, 1966, to Mr. and Mrs. David S. DeTar of Central Lake and Ann Arbor. He weighed 7 lbs., 2 oz.

A daughter, Cathleen Lorraine, was born Aug. 19, 1966, to Mr. and Mrs. Allan W. Wass of Charlevoix. She weighed 7 lbs., 9 oz.

The following youngsters were born the week of Aug. 21 to 27:

A daughter weighing 8 lbs., 8 oz. was born to Mr. and Mrs. Ronald Klooster of East Jordan.

A son weighing 8 lbs., 3 oz., was born to Mr. and Mrs. Gary Thorpe of Petoskey.

A daughter weighing 6 lbs. 11 oz. was born to Mr. and Mrs. John E. Lashmit of Charlevoix.

A son weighing 8 lbs., 4 oz. was born to Mr. and Mrs. Donald D. Kelly of Charlevoix.

A son weighing 6 lbs. 3 oz. was born to Mr. and Mrs. Douglas L. Hord of Charlevoix.

A son weighing 7 lbs., 15 oz. was born to Mr. and Mrs. Larry Warner of Charlevoix.

A daughter, Mary Louise, weighing 7 lbs., 7 oz., was born Aug. 30, 1966 to Mr. and Mrs. Erwin Martin, St. James.

A son weighing 8 lbs., 14 oz., was born Sept. 3, 1966, to Mr. and Mrs. Arthur E. Grove of Central Lake.

Mr. and Mrs. Michael Seymour left earlier this week on a vacation trip around Lake Michigan from Milwaukee via Ludington and the carferry.

Bulk Dry Cleaning

8 lbs. — $2.00

Shirt & Laundry Service

Rug Cleaning

ART DRY CLEANERS

Don't come unglued again this winter

Not again. Don't let winter humidity dry out your nose, your furniture and the air you breathe. Don't waste heating dollars. Our Anto-Flo Power humidifiers can keep your relative humidity at 40 when your thermostat is set at 72. That's perfect—Call today for the facts.

STANDARD

Standard Oil Division American Oil Company

WAYNE CARTER
AGENT
214 PARK AVE. PHONE LI 7-6681
RADIO DISPATCHED DELIVERY

ARE YOU A MEMBER YET?
be a "COUPON CLIPPERS" CLUB SAVER!
THOUSANDS of GOLD BOND STAMPS

Here's a Shopper's Bonus worth EXTRA GOLD BOND Stamps
REDEEM 6th WEEK
COUPON NOW

REDEEM YOUR PROCTOR & GAMBLE COUPONS HERE

Last week homemakes throughout this area received coupons in the mail for various Proctor & Gamble Products. We'll be happy to accept your coupons when you redeem them --

JOY 1 Pint 6 oz. **44¢** WITH COUPON

BOLD 3 pound 1 oz. **59¢** WITH COUPON

DOWNY 1 Pint 1 oz. **42¢** WITH COUPON

SAFEGUARD Reg. Size **10¢** WITH COUPON

SPARTAN **COFFEE** **66¢**

Friskies **DOG FOOD** 10 lb. Bag **$1.19**

Carnation 50 Qt Size **DRY MILK** Dry Concentrate **$3.79**

FARMER PEETS SALE

Boneless Full Shank Half Smoked to Perfection **HAMS** lb. **65¢**

Armour Star **CANNED HAMS** 3 for **$2.69**

Boneless Pork Shoulder **ROAST** lb. **59¢**

Farmer Peets Chunk **CANADIAN BACON** lb. **99¢**

Farmer Peets **BRAUNSCHWIEGHER** lb. **59¢**

Country Style **HALF & HALF** SPECIAL! **27¢** PINT

Farmers Peet Variety Bologna, Olive, Pickle Dutch Loaf **LUNCH MEAT** Lb. **69¢**

Maxbauer's **BUTTERMILK** **18¢**

SPARTAN BREAD 5 Loaves **$1**
Oven Fresh **LUNCH CAKES** 10 FOR **$1**

Carnation **EVAP. MILK** 7 14½ oz. **$1**

Contadina **TOMATOES** 3 1 Lb. 12 oz. **89¢**

Golden Ripe **BANANAS** 2 POUND **25¢**

Seedless **GRAPES** LB. **19¢**

Fancy Home Grown **BARTLETT PEARS**

HOURS:
9 a.m. to 6 p.m. DAILY
9 a.m. to 9 p.m. FRIDAY
CLOSED ALL DAY SUNDAY

OLESON'S FOOD STORES
of Charlevoix the Beautiful

3 locations in Traverse City - Downtown Cadillac

You'll Really Like OLESON'S Low, Low Prices Plus Double Free GOLD BOND STAMPS Every Wednesday

COURIER "People-Reacher"

CLASSIFIED ADS WORK WONDERS

PHONE LI7-6558 - ONLY 3¢ Per WORD - DEADLINE 3 P.M. MONDAY

1 Card of Thanks

I wish to thank Dr. Grate, the nurses aids and the staff of Charlevoix Hospital for their care and kindnesses to my wife, Helen Cell-ini. Also to the Nurses and staff of Grandview Hospital in Jordan. To Rev. Geo. Ma-[illegible] for all his thoughtfulness in this sad hour during her long ill-ness. Friends and neighbors, for expressions of their sympathy in many beautiful and practical ways during my recent bereave-ment. I extend my heartfelt thanks. Charles Cellner and family (9/14c1)

3 Lost and Found

Large male Siamese Cat with blood tail in area of Wo-[illegible] Apartments, Reward. Call LI. 7-6632. (9/14x3)

Men's Prescription glasses in case. Fred Gondzar on [illegible] Please bring to Courier office, Reward. (9/14x3)

4 Special Notices

[illegible] STATIONERY, announcements, calling [illegible] tickets, wed-announcements, plain and [illegible], and party items in numbers are now avail-[illegible]. Stop in and see samples of quality printing. SACRA-[illegible] SISTERS, U.S. 31, [illegible], Ph. LI7-3657. Samples can also be seen at the home of Mrs. [illegible] F. Seiken, Charlevoix, LI [illegible]. (11-10c2--4)

AT THE WOODSHED

[illegible] Delite - - - - - - - - $1.75
[illegible] - - - - - - - - - 2.25
[illegible] Chicken - - - - - - - - 2.50
[illegible] Tenderloin Steak - - - 2.75
[illegible] Lobster - - - - - - 2.95
[illegible] Pork Chops - - - - - - 3.25
[illegible] Barbecued Ribs - - - - 2.75
[illegible] Prime New York - - - - 5.50

Lunch Special every Friday, $1.75

[illegible] Daily 3 P.M.
[illegible] 11 A.M.
[illegible] 12 Noon
[illegible] Tuesdays

[illegible] Meals served, Reserva-[illegible] accepted,
Phone 547-2351

[illegible] Auction at VFW Post [illegible] North Petoskey Road, [illegible], Sept. 16 from 6 to 9 [illegible] and Saturday, Sept. 17, [illegible] A.M. to 3 P.M. Lots [illegible] items. 9/7x2-4

[illegible] can't sleep? Try [illegible], Guaranteed results [illegible] book. Only 98¢. Cen-[illegible] 9/7c4-4

[illegible] subscribers who mail [illegible] newspaper to their friends [illegible] relatives are reminded that [illegible] cents postage is required to mail a 10-12 page paper, 6 cents for a 14-page paper and seven cents for a 16 page paper.

[illegible] AVE A LIFE! Save America [illegible] and make your community better place in which to live. Join the American Legion. For [illegible] information call: Bob [illegible]ski, LI. 7-9224. 8/24x4--4

[illegible] DRY CLEANING, 8 pounds for $3.00 at Art Dry Cleaners, [illegible] Antrim St. (9/14tf4)

4 Special Notices

ORGAN & PIANO lessons. Enroll now. Beginners and intermediate preferred. Fall classes beginning September 12th. Phone for appointment LI. 7-9296. 8/24tf4

PIANO LESSONS. Given by graduate of Michigan State University. Special attention given to beginners and intermediates. Phone 547-9790 for appointment. (8/31x4--4)

ROWE'S GARDEN, 709 Park Ave. Garden fresh vegetables-tomatoes-beans-cucumbers and carrots. Cut flowers-Gladiolas--large selection of flowering plants. Phone 547-2889. (8/31tf4)

Meeting of Charlevoix Alcoholics Anonymous Are Held Each Friday 8 p.m. at 201 E. Garfield Phone LI 7-9418 for information 9/7tf4

BERNAT YARD & Accessories Sale, Slip-Shape Motel, September 15, 16 & 17, 10 a.m. to 4 p.m. Package deal. All sales CASH, no lay away or no returns. Closing September 20. (9/14x1)

GARAGE SALE. Friday, September 16 at 10 a.m. 218 Park Ave., Charlevoix. (9/14x4)

YARD SALE, at the Roland Farmer Farm, 3½ miles South of Charlevoix on US 31. Saturday, September 17. Refrigerator, combination wood and gas range, studio couch, dining table, chairs, buffett, dishes, 2 rocking chairs, 1 platform rocker, 9 x 12 rug, single and double beds with mattresses, piano. All in good condition. (9/14x4)

YARD SALE. Miscellaneous restaurant supplies, glass ware, trays, coffeemaker, etc., some clothing and furniture. 301 Nicholls, Saturday, September 17th, 9:30 a.m. (9/14x4)

RUMMGE SALE. Thursday and Friday, September 15 & 16 from 9 a.m. to 4 p.m. Baby clothes, Childrens clothings, ladies clothing various sizes. Also Household articles & furniture at Mathews Barn on M66 South of Charlevoix. (9/14x4)

BACK YARD and basement sale. September 15, 16 & 17th, beginning 10:30 a.m. at 707 Grant St., Charlevoix. Dinette set, glass gun case, electric dryer, library desk, 3 end tables many more items. (9/14x4)

5 Automobiles for Sale

1964 CHEVROLET Station Wagon in good condition. Call 547-2531 or 547-2697. 9/7x2--5

SAVE $150.00

on 1960 FORD V 8. Ford-o-matic trans., 2 door hardtop.

Book price $495--My price $350.

Am going away, so must SELL.

Call LI. 7-6558

After 6 P.M. LI. 7-9786.

(9/7tf5)

6 Trucks, Trailers

TRUCK, Ford v-8, heavy duty equipment. Call LI. 7-2265 or 2748. Mrs. Arthur Ranger. (9/14tf6)

8A Mobile Homes, Rent

MOBILE HOME. 12 x 60 Luxurious permanent mobile home, 2 bedrooms, also 10 x 32 closed in heated porch. 20 x 22 heated garage, 1½ acres land, beautiful Lake View for rent Oct. 15 to May 1. Call 547-9572. (9/14c2--8A)

TRAILER for lease. 32 x 81 trailer on Lake Charlevoix from Sept. to June, 67. Contact P. O. Box 309 Okemos, Mich. If interested or call 332-1459, Okemos, Mich. (9/14x8A)

COMFORTABLE Trailer home located on edge of town; $55 per month until June, 1967. No children or pets. Phone 547-2970. (9/14x8A)

12 Business Services Offered

WELL DRILLING. For well drilling call B. & J. Well Driller's at 547-9155 located on Heise Rd., R No. 1, Charlevoix. 8/24c3--12

PHOTO COPIES of legal documents, cancelled checks and important papers available at the Courier office while you wait. 8/10tf12

WE ARE now equipped to give you prompt repair service on industrial and marine engines air tools, air compressors, lift trucks, electrical tools, welding equipment and many other services. For more details, call the FOCHTMAN MOTOR COMPANY, Petoskey, Michigan Phone 347-2577. (10/6tf12

FOR SALE, Aluminum combination storm windows and Mumthum siding installed completely on your home. For Free Estimate call or write: Rendle A. Madden Ellsworth, Michigan, Phone LU 8-2333. (10/13tf12)

RUGS CLEANED

In your home or place of business by Von Schrader dry foam method

No fuss • No muss • No odor

Call today for free estimate

Mike VonLoo Ph. 547-9792

13 Building Contracting, Roofing

PARAGON CONTRACTORS Inc. Complete building service. FREE ESTIMATES. Call LI. 7-6446. 7/12tf13

FREE ESTIMATE for reroofing your house. All materials and labor complete. Easy terms. Insured workman. Call or write Rendle A. Madden, Ellsworth, LU. 8-2333. 3/16tf13

18 Laundering, Dry Cleaning

LAUNDRY Service, Carpet Cleaning at Art Dry Cleaners, 230 Antrim St. (9/14tf18)

26 Help Wanted Female

HOUSEKEEPER. Winter in Scottsdale, Ariz. Summer on Lake Charlevoix. Phone LE 6-7158. (8/31x2--26)

WANTED part time cook and waitress. Apply evenings at Country Kitchen, Antrim St., Charlevoix. (9/14x26)

WANTED full-time stenographer and bookkeeper. Telephone 547-6767. (9/14tf26)

HOUSEKEEPER WANTED. September 14 through October. Must drive. Call LE. 6-7158. (9/14x26)

HOUSEKEEPER. Good salary and fringe benefits. Good working conditions. Contact Anne Baumgartner, Administrator at the Charlevoix Hospital. (9/14x2--26)

WANTED--Part Time assistant for routine office duties. Accurate typing an asset, speed not important. Filing, errands. $1.25 per hour. Advancement opportunity. Write Box 91 Charlevoix Courier giving age, any experience, family responsibilities. 8/17tf26

27 Help Wanted-Male

WANTED

We need an aggressive young man who wants to learn plastic molding and assist the foreman in set-up, production, quality control, etc. on 3 p.m. to 11 p.m. shift. Moderate starting salary with rapid advancement potential. Life, major medical and hospital insurance included. Liberal vacation policy. Small growing manufacturing plant.

Apply:

Lexa Lite Corporation

U.S. 31 North
Charlevoix, Mich.
Phone 547-2000
(8/24TF27)

MAINTENANCE MAN. Good salary and fringe benefits. Good working conditions. Contact Anne Baumgartner, Administrator at the Charlevoix Hospital. (9/14x2--27)

28 Help-Male, Female

COUPLE, CARETAKER & WIFE to handle routine maintenance on new apartment house in Charlevoix. Apartment available, Rent FREE in exchange for services. References required. Write P.O. Box 144, Charlevoix. 9/7x3-28

POSITIONS AVAILABLE

- Waitress fulltime for coffee shop
- Young Ticket Agent fulltime must be over 18.
- 2 Waitresses Weekends only.

Castle VanHaver

For appointment phone
LI 7-9757
tf 8 31 x 28

NEED MONEY? Cash in on big fall and holiday business. Serve Customers in city of Charlevoix with quality Watkins products. $3, $4 and $5 an hour or more possible. Spare time or full time. Write Watkins Products, Inc. D-65, Winona, Minnesota. (9/14c4--28)

YOU CAN EARN extra money! Serve consumers in City of Charlevoix with Rawleigh products in your spare time. Write Rawleigh Dept. MCI-191-850, Freeport, Ill. (9/14c28)

41 Dogs, Pets, Supplies

SHETLAND PONIES 5. 1 white Stallion, 2 black mares in foal. 2 this years folds all for $250.00. E. Howland, Beaver Island, St. James Phone 5414 between 1 and 4 p.m. 9/7x2--41

45 Articles for Sale

EXCELLENT 28" Cast iron Kalamazoo hot air furnace with perfect grates also Hell gun oil burner. Call LI. 7-6623. (9/14x45)

2 STORM WINDOWS 28 x 67½ over all. 7 dozen quart and 1 dozen 2 quart fruit jars, several large tarpaulins. See at 209 Antrim St., Charlevoix. (9/14x45)

CHILD'S YARD SET. Tetter, 2 swings, slide combination in good condition and no rust. Cheap. Call LI. 7-9304. (9/14c45)

45 Articles for Sale

ON DISPLAY NOW!

Stop in and see Personalized Christmas Cards by MASTERPIECE

Top quality, distinctive design, budget priced and luxury-class cards [illegible] and everything in between . . .

That's why you'll find it saves time and effort to [illegible] through the Masterpiece Albums [illegible] STOP IN SOON!

CHARLEVOIX COURIER

[illegible] Charlevoix County's LARGEST NEWSPAPER

[illegible] PETOSKEY STREET CHARLEVOIX, MICHIGAN

RUMMAGE SALE at VFW Post Home on North Petoskey Road. Friday, Sept. 16 from 6 to 9 P.M. and Saturday, Sept. 17, from 9 A.M. to 3 P.M. Lots of bargains. 9/7x2-45

COATS, 2 Ladies, winter size 16 & 20; Nvy taffeta dress size 16; boys corduroy sport jacket size 16; at 510 Meadow Lane, Phone LI. 7-6719. 9/7x3--45

45B Sports Equipment

BICYCLE. Girls bicycle like new, $35.00. Phone 547-2351 7/13tf45B

46 Boats and Accessories

FOR RENT. Space for 2--35 foot Cruisers for rest of season on Round Lake. Call D. E. Bowland, 821-6696, Higgins Lake. 7/20tf46

CHRIS CRAFT UTILITY, 18'. 95 H.P. in good condition. Call Walker Marine if interested at $700.00 LI. 7-2293. (9/14x2--46)

CHRIS CRAFT UTILITY 16'. newly overhauled motor. Hull needs work, but does not leak. Call Walker Marine if interested at $550.00. LI. 7-2293. (9/14x2--46)

CHRIS-CRAFT, 20' Sportsman, 95 HP engine completely overhauled, $1,100.00. Bellinger Marine or Phone 547-2351 7/13tf46

FOR SALE

FOUR BEDROOM HOME

Twelve min. from Charlevoix on U.S. 31. New kitchen with built-in coppertone dish-washer and stove. Large ceramic tiled bath. New carpet in L. Room. Large closets and storage. Oil heat, full basement with Rec. room, garage. Shown by appointment only. Call Douglas Way, Atwood. LO 6-2150.

Beautifully located Birdland Sub'n Lot-480' Lake Charlevoix Frontage.

DINGMAN RIVER-¼ mile frontage-Hunting Cabin-$2,500., Terms.

400 feet Lake Charlevoix Frontage-South Arm-$50.00 Front Ft.

Large Cattle or Dairy Farm-147 Acres with 3 sets of Bldgs-Price $60,000. Excellent Barn and Silo-now in production.

Cottage and 178' of Lake Charlevoix Frontage-partly furnished-nicely wooded-Price $11,750 with 1/3 Down.

Lake Charlevoix-100 feet of frontage with furnished 3 bedroom furnished home. Price $20,000.

FRUIT FARM- Equipped-2 homes, one new-100 Ac. M/L. Price $60,000 OR $35,000 for all but new home. TERMS.

SCHEID REALTY
REAL ESTATE
Realtors

1004 BRIDGE
Charlevoix, Michigan
Phone
LI 7-6606

50 Fuel

SLAB WOOD for sale. As it comes off the Mill. $15.00 per load. Byard Sawmill, M-32, East Jordan. Call LE 6-2657 or if no answer call 582-7097. (17tf50)

51 Good Things to Eat

PEACHES AND BARTLETT PEARS

Eating & cooking apples. Eating plums.

Friske Orchards

LU 8-2040

Between Ellsworth and Atwood, just off Atwood Road Watch for signs. (8/24TF51)

53 Household Goods

YOUTH BEDS. 2 complete beds at $35.00 each or both for $60.00. Phone LI. 7-9318 after 4 P.M. 9/7x2--53

55 Machinery, Industrial Equipment

"FOMCO SEZ"

REMINGTON Chain Saws have an unexcelled standard of quality, and we would like to show you these fine features. Our FOMCO budget plan enables you to buy a new saw on gentle terms. Your neighborly FOCHTMAN MOTOR COMPANY STORE. (9/14x55)

56 Musical Instruments

RECORDS

In HI-FI and Stereo Albums
Plus Old Favorites
Complete Stock at
Edwards' IGA
Charlevoix

59A Articles for Rent

LAWN EQUIPMENT FOR RENT

- LAWN MOWERS
- GARDEN TILLERS
- FERTILIZER SPREADERS
- LAWN SEEDERS

HARBOR HARDWARE

Phone LI 7-9151

62 Rooms for Rent

LARGE Sleeping room with private bath and dressing room with twin beds, outside entrance. Phone 547-2487. (9/14tf62)

68 Unfurnished Apartments

UNFURNISHED, 2 bedroom apartment. All utilities except electricity furnished. Call LI. 7-6632. 9/7x3--68

BEAUTIFUL Unfurnished, 4 room apartment for rent. 2 bedrooms, bath and utility room. See [illegible] Washington St., Ironton or call LI. 7-2091. (9/14c2--68)

68A Furnished Apartments

FURNISHED APARTMENTS

1 & 2 Bedroom
by the Month.
On Lake Charlevoix.

VILLA-NUAVA

Phone LI. 7-2030

(8/31TF68A)

72 Houses for Rent

UNFURNISHED, 4 bedroom home, 1½ baths, large living room, oil heat, 1 mile from City limits on Hwy M-66. Call LI. 7-2473. Rent $100.00 a month. (9/14tf72)

SMALL 2 bedroom cottage with gas heat. Call LI. 7-6634 after 6 p.m. (9/14x72)

72A Furnished Houses to Rent

NORTHPOINT Small, 2 bedroom cottage, suitable for three, partly furnished, $75.00, Gas heat. Call LI. 7-6631 after 6 p.m. (9/14x72a)

73 Cottages for Rent

SMALL Furnished guest cottage at North Point, suitable for single or young married couple. Contact Dale Boss, LI. 7-2747. (9/14tf73)

75 Wanted to Rent

WANTED TO RENT. 2 or 3 bedroom, furnished home in Charlevoix School Area. Call LI. 7-9118 or LI. 7-9722. (9/14x75)

WANT ADS WORK!!!!!

CLASSIFIEDS CONT. ON PAGE 7

HILLCREST APARTMENTS
200 Block of Hurlbut

SHOWN BY APPOINTMENT

Home atmosphere, carpeted halls, personal locked storage area, tiled baths and modern kitchens.

Comforts of home without the responsibilities. Buildings and grounds manager lives in.

Costs equivalent to home living. Watch for open house date and see for yourself.

--Rental Agents --

BELDING Real Estate
By the Bridge
"Better Buys By Belding."
Phone LI 7-2981

Lucile Cunningham, REALTOR

STROUT Realty

We have a long waiting list for lake lots with or without homes. Contact us for an early sale.

IRONTON-6 rooms and bath on 5A with plenty of shade and fruit trees. A real beauty, close to the lake.

INCOME property-2 apartments. On Antrim. Only $1,500 down.

E. HURLBUT-8 rooms and bath. $4,000 down, terms.

NOVOTNY Road-Modern 6 [illegible] and bath on 2-A. Fireplace in living room, many extras. Only $3,500 down, terms.

In this tight money market, FHA may be the answer to your problem of "cash". If you're selling, or buying, we can give you full details on FHA financing.

Jane and Don Anders
310 Clinton-Charlevoix-547-2971

BELDING Real Estate
By the Bridge
"Better Buys By Belding."
Phone LI 7-2981

BOYNE CITY: 38 acres with 165 feet sand beach. Two story home with apartment above; also rental cottage. Terms can be arranged. $35,000.

BOYNE CITY: 100 feet frontage at Glenwood Beach with 3 bedroom year around home. Immediate possession. Sold with or without furnishings. $28,000.

BOYNE FALLS: Ski dorm close to Boyne Mountain. Sleeps 16 people. Hot water heat. To be sold furnished. Room for expansion. $27,000.

WALLOON LAKE: Two nearly new three bedroom cottages on 100 feet frontage. Deep lot. To be sold furnished. $28,500.

WALLOON LAKE: 58 acres land, one mile north of Walloon Lake on U.S. 131. $5,800.

Lucile Cunningham, REALTOR

WALLOON LAKE OFFICE --1
Harry Griffin, Mgr.-Phone 535-2205

EXCLUSIVE LISTINGS
WITH
STATE-WIDE REAL ESTATE
OF EASTPORT

INCOME PROPERTY or LARGE FAMILY HOME IN CHARLEVOIX. 6 bedrooms with 5 shower baths up and 3 utility apartments each with private entrance and bath plus owners living quarters, down. Completely furnished with the very best. Extra large lot, close to downtown and overlooks Round Lake at 306 Belvedere. Only $27,000 with good terms. Contact Herb or Donna Bare, sales representatives, at Petoskey, Ph. 347-3192.

Drenth Brothers
Building Contractors
[illegible] Fullblast-Bulldozing-Bulldozing
LU # 2277 Ellsworth

Dr. H. O. Messmore
Osteopathic Physician and Surgeon
Hours by Appointment
Telephone LI 7-9551
301 Michigan Avenue
Charlevoix, Michigan

PAINTING & WALL PAPERING
Interior and Exterior
Bob Olson
Ph. LI 7-9567 Charlevoix

Licensed Master Plumber
Plumbing and Heating
FRANK NOVOTNY & SONS
103 W. Upright LI 7-2641

Shoe Repair
Canvas Shop
RED WING SHOES
Petoskey Ave. LI 7-6791

Expert Piano & Organ Tuning & Repairing
LOUISELLE PIANO SERVICE
LI. 7-9137 or LI. 7-2734

VOLKSWAGEN
Repair and Inspection
CHARLEVOIX IMPORT SERVICE
Marion Center Rd. - LI 7-6693

PAINTING
Interior and Exterior:
RICHARD JOHN HULL
Ph. LI. 7-2736 Charlevoix

LIVINGSTON INSURANCE AGENCY
Archie L. Livingston
Robert B. Livingston
GENERAL INSURANCE
217 Bridge St. LI 7-6594

Insulation - Roofing and Siding Applied
US-31 LI7-6591 Charlevoix

77 Farm, Land for Sale

FOR SALE to settle estate. The former George Block farm comprising 200 acres located approximately 3½ miles South of Charlevoix on US 31 with outbuildings and producing gravel pit. Five bedroom farm house has full basement, 1½ baths, 2½ car garage attached and is almost completely furnished. Contact Mr. Earl Shapton, 209 Antrim St., Charlevoix, for further particulars. If furniture desired please submit separate bids. (8/31x3--77)

78 Houses for Sale

SPRING VALLEY

Lake front lot
$2,000 and up.

Lake view lot
$995 and up.

New 3 bedroom hillside, 2 level year around home.

* * *

All Property is located in SPRING VALLEY ON LITTLE TORCH LAKE,

* * *

10 miles South of Charlevoix and 1½ E. on Atwood Ellsworth Rd.
Call:

H.C. LINDEMIER
Developer
Ellsworth.
Lu 8-2099
(9/14x2-78)

A REAL-BARGAIN BUY. Furnished 4 bedrooms, game room, patio, completely redecorated inside and out. 1 block from High School. Call LI. 7-2698 for appointment. (8/31tf78)

HOUSE. 3 bedroom home with full basement, oil furnace, completely insulated. Ph. Ll. 7-2445 or see at 102 W. Lincoln, Charlevoix. 9/7x3--78

79 Lots for Sale

MICHIGAN LAKE frontage, 90' x 550' for $5,900.00. Clipper View subdivision. Best sand beach, wildlife, beautifully wooded, access by County road. Contact E. Kurek, Mt. Clemens, Mich. Phone 791-3612. (8/24c2--79)

Over 19 Years Experience

EXCAVATING

DIGGIN 'N DOZIN'

*Bull Dozing
*Truck Service
*Crane Service
*SRe Clearing
*Grading
*Basements
*Tree Removal
*Road Building

GRAVEL-FILL DIRT

C.H. SMITH COMPANY
Phone Ll. 7-2116
Boyne City Road
Charlevoix

THE RESORTERS Nightclub has closed for the season. The club, which leased the Rod and Gun Club headquarters on U.S. 31 north, was operated by Ray Shaw (standing) of Charlevoix. Membership was open to domestic help living in the area.

New Year Starts for Noble Grands

The Past Noble Grand Club opened its activities for the club year with a cooperative dinner at the home of Mrs. George Whitley Thursday evening.

The vice president, Mrs. William Ager, presided at the meeting at which Mrs. Whitley gave the devotions and Mrs. Herbert Fox the opening and closing prayer. Mrs. Ager also won the mystery package.

Winning

Winning prizes for the games that were played were Miss Lillis Fainders, a guest, Mrs. John Johnson, Mrs. Charles Evans, Mrs. Whitley, Mrs. Floyd Ikens, Mrs. Jerold Murdick and Mrs. Fox. Others present were Mrs. Frank Chvatil, a guest, Mrs. George Hallam, Mrs. Birdie Gleason, Mrs. Lillian Moore, Miss Frances Durance.

Mrs. Ager will host the next meeting at her home on Oct. 13. Mrs. Halla has been asked to lead the devotions.

LEGAL NOTICE

File No. 6513
ORDER OF PUBLICATION
General
STATE OF MICHIGAN
Probate Court for the County of Charlevoix.
Estate of STEVE KOWBEL, Deceased.

It is Ordered that on Wednesday, September 21, 1966, at 10:30 A.M., in the Probate Courtroom in the City of Charlevoix, Michigan a hearing be held on the petition of John R. Michael, Administrator, for allowance of his Final Account.

Publication and service shall be made as provided by Statute and Court Rule.
Dated: August 25, 1966
Hon. John Makel
Judge of Probate.
John R. Michael
107½ Bridge Street,
Charlevoix, Michigan
(8/31x3)

File No. 6506
ORDER OF PUBLICATION
General
STATE OF MICHIGAN
Probate Court for the County of Charlevoix.
Estate of MARGARET CETUS, Deceased.

It is Ordered that on October 4, 1966, at 10:00 A.M., in the Probate Courtroom in the City of Charlevoix, Michigan a hearing be held on the petition of Mrs. Maude Warner, Administratrix With Will Annexed, for License to Sell Real Estate of said deceased. Persons interested in said estate are directed to appear at such hearing to show cause why such license should not be granted.

Publication and service shall be made as provided by Statute and Court Rule.
Dated: August 30, 1966
s/Hon. John Makel
Judge of Probate
John R. Michael
Attorney for Administratrix
107½ Bridge St.,
Charlevoix, Michigan
(9/7x3)

Talk of the Town

Dr. and Mrs. Donald Grattan and children, Melissa and Jeff of Royal Oak and his sister-in-law, Mrs. Harold Grattan and son, Ronald, of Pontiac are spending some time at their home at Bridge st. and Hurlbut ave.

Anris Struthers returned to Redwood, Calif., last week following a month's visit with her brothers-in-law and sisters, Mr. and Mrs. Arthur Geer and Mr. and Mrs. Claude Pearsall Jr.

Janice Sundberg will return Friday from a six weeks visit in Helsinki, Finland, with Christina Anderson, former exchange student here. Enroute home she spent a week in London with a pen pal. Her father, Clifton Sundberg and son, James, met her in Detroit.

Connie Saltonstall left Sunday for Ann Arbor where she will resume her studies as a senior at the University of Michigan after spending the summer with her parents, Dr. and Mrs. G.B. Saltonstall. Early in the summer she had spent six weeks in Europe. She returned to Ann Arbor with Tom Pointner of Sidney, Ohio, who had been her weekend guest.

Mr. and Mrs. Charles Bergmann and family, Mr. and Mrs. Eugene Bergmann and family, Mr. and Mrs. Robert O. Bergmann, Mr. and Mrs. Lawrence Bergmann and two children and Laura Martin, Mr. and Mrs. Calvin Gould and family and Mr. and Mrs. Kenneth Staley were in the Upper Peninsula from Wednesday until Monday where they partielpated in the annual Labor Day weekend bear hunt in the Studden area north of Manistique. While there they stayed at the Jackpine Lodge.

Mr. and Mrs. Russell Robinson and infant daughter have returned to Grand Rapids after spending the summer here. He operated the beauty salon at the Weathervane.

Mr. and Mrs. Roy G. Bennett and Mr. and Mrs. Leonard Burns took a five-day trip to Isle Royale in Lake Superior.

Mrs. William Haggard is in Bay City with her son, Billy, six, who is a surgical patient at Mercy Hospital in Bay City. Mr. Haggard, who is employed in southern Michigan, joined them for the weekend. His mother, Mrs. Gregory A. Shadko and Mr. Shadko spent Sunday in Bay City with them.

Judy Walker has returned to the University of Michigan after spending a month with her mother, Mrs. Clara Walker.

Mr. and Mrs. Frank Boss and daughters, Patti and Jacki, left Friday for Garden Grove, Calif., where they plan to make their home for the next two years while Mr. Boss supervises the construction of a 14-story building for the Reformed Church of America. It will be constructed adjacent to an existing church in Orange County, Calif., and will house the Sunday school rooms, offices, counseling rooms, chapel and related rooms.

Dr. and Mrs. William Ratigan and son, Shannon, returned last week from Milwaukee branch of the University of Wisconsin. They have been gone 2½ months.

Mr. and Mrs. Harold Marquardt and two children have returned to their home after spending three days with Graydon Copeland. He also had as his guests his uncle, Terry Williams, and his sister-in-law, Mrs. Terry Paradine and children of Gary, Ind.

Mr. and Mrs. Robert Tyler have returned here after two months absence while he attended the U.S. Naval School for Refrigeration and Air Conditioning at Norfolk, Va., and she visited her mother, Mrs. Clair Bursaw of New York City.

Mr. and Mrs. Timothy Watts had at their guests his parents, Mr. and Mrs. Robert Watts and daughter, Denise and Mrs. Kathy Woods and son, Joey, of Evans City, Pa., and their son, Fred, who is stationed at Wright - Patterson Air Force Base, Ohio, with the U.S. Air Force.

Mr. and Mrs. Richard Lennox and family of Ramsey, N.J., are visiting her parents, Mr. and Mrs. Fred Willis. They were joined over the weekend by the willtses son-in-law and daughter, Mr. and Mrs. Alfred Torrey and family of Oxford.

Joseph Haney of Lansing and his daughter, Mrs. William Renold, and family visited at the home of Mrs. Rose Orvis last week. The Reynolds are from Cincinnati.

Word had been received from Lake Worth, Fla., of the serious illness of John Zeitler Sr. He is a former resident of Charlevoix.

Draft Calls 19

The following 19 young men have been called for induction Oct. 24 by the Charlevoix County Selective Service board.

Vance R. Wood, Ronald J. Pulfpaff, Donald L. Farrell, Gary G. Spencer and Darrell R. Sommerville of Charlevoix; Dennis F. DeNtse, David J. Oster and Jack A. Howard of Boyne Falls; Leon P. Sulak of East Jordan; Michael L. Baker of Bay Shore; Raymond L. Hersha of Ellsworth; Gordon P. Crandell, James E. Churchill, Volley J. Lockman, Albert E. Sadowski, Michael J. O'Hara, Paul J. Grant, Mark A. Bryan and Stephen E. Miller of Boyne City.

* * *

ORDERED to report for pre-induction physical examinations on Oct. 5 are: John F. Ochs, Ronald S. Weislik, David L. White, David J. Smith, Douglas C. Winnell, Michael S. Arbuckle, Theodore E. Weidman, Jon A. Stewart, David C. Austin, Peter D. Ance, Peter F. Brock, John P. Faculak, Edward L. Holm, Drew E. Young, jr., Clyde W. Allison, Edward J. Kaskey, James W. Uhrick, James H. Luther, Kenneth L. Mousseau, Mark W. Bourgoin and Ray S. Wood, all of Charlevoix.

Arne T. Hagerberg, Gerald L. Caryl, Guy C. Conkle III, Joseph J. LaBrecque, Ralph R. Knapp, Ronnie L. Shepherd, Gerald L. Cosler, Jeffrey C. Hocquard, John D. Mathers, Terry A. Jenkins, David E. Burns all of Boyne City.

Raymond E. Moore, Virgel Billingsley, William H. Dougherty, Jack A. Snyder, James E. Savory, Jack E. Newnam, Chad S. McDonald and Theodore A. Jeffery, all of East Jordan and Richard A. Beck and David A. Gotke of Bay Shore.

Bids Are Asked on 2 Highway Projects in Area

LANSING -- Bids will be opened Sept. 14 by the State Highway Department on 26 highway construction projects in 20 counties, including relocation of 3.2 miles of M-66 south of Charlevoix.

Estimated cost of the local project is $470,000. Completion is Sept. 30, 1967.

The State Highway Department also has asked bids for paving, curb and gutter on 3.5 miles of U.S. 31 from south of the Antrim-Charlevoix County line, north. Estimated cost is $380,000, with completion set for Aug. 31, 1967.

Antrim to Quiz Nov. Candidates

ELLSWORTH -- A "Measure-Your-Candidate" program is being planned for citizens of Antrim County.

Candidates for county, state and national offices have been invited to attend a special program Oct. 26 at 8 p.m. at the Ellsworth Community School gym.

Names of the candidates taking part will be announced as soon as response to the invitation is tabulated, according to Roy Staudenmeyer, a member of the "Measure-Your-Candidate" committee.

the SUBURBANITE a total insurance plan

A NEW INSURANCE IDEA!

To Protect Almost Everything You Own

Ask your Farm Bureau Insurance Agent about the **Suburbanite**. He'll tell you how your home, car(s), travel trailer, cottage or cabin and boat — can be protected through one plan and one company.

The Suburbanite will mean cash savings, greater convenience and better service for you and your family. Why not contact your Farm Bureau Insurance Agent? He'll give you all the details.

Charles Elzinga
Barnard Rd.
Phone LI 7-6644

NOW NO MEMBERSHIP OR POLICY FEES REQUIRED

COMMUNITY SERVICE INSURANCE FB

Announcing the good news?

Smart brides always choose our famous

Flower Wedding Line Invitations

Featuring 5 new scripts:

Mr. and Mrs. Edward C. Harman
VENETIAN

Mr. and Mrs. Kenneth B. Winter
FLORENTINE

Mr. and Mrs. William R. Benney
FLEMISH

Mr. and Mrs. Roy Edward Laughlon
RIVIERA

Mr. and Mrs Arthur K. Broderick
FLORIDIAN

More and more brides are finding they can have the luxury look they love and still keep on the sunny side of their bridal budget with exquisite Regency stationery. It features Heliograving*—an amazingly rich, raised lettering with all the good taste and distinction of the finest craftsmanship—yet costs so little. Do see our exciting selection of contemporary and traditional type faces...one, perfect for you! *Heliograving—not to be confused with engraving.

One to two weeks delivery!

CHARLEVOIX *the Beautiful* **COURIER**
CHARLEVOIX COUNTY'S LARGEST NEWSPAPER
101 CLINTON STREET, CHARLEVOIX, MICHIGAN

Charlevoix Schools Hot Lunch

MENU

For the Coming Week

Thursday, Sept. 15th
Baked Beans and Wieners, sliced tomatoes, milk, butter sandwiches and fruit.

Friday, Sept. 16th
Potato Salad, Tuna Sandwiches, milk and fruit.

Monday, Sept. 19th
Bar-B-Q, buttered corn, butter sandwiches, apple sauce and milk.

Tuesday, Sept. 20th
Chili, crackers, cheese, carrot and celery sticks, pineapple upside down cake and milk.

Wednesday, Sept. 21st
Creamed turkey, mashed potatoes, buttered peas, muffins peaches and milk.

A Public Service of The Charlevoix State Savings Bank

Bothered

by unpaid bills? borrow from us

One loan repays all those bills. Budget payments repay us! Come in and get a loan fast, here.

NEW BANK HOURS
Effective April 29, 1966
Mon.-Fri. 10 a.m. to 3 p.m.
OPEN FRIDAY NIGHT
5 p.m. to 8 p.m.
CLOSED SATURDAY

BEER—A big boost to the economy!

The brewing industry each year contributes over 1.4 billion dollars in federal, state and local excise taxes. Wages and salaries in the brewing industry account for almost 500 million dollars, and the purchase of packaging materials from other industries runs over 550 million. So next time you enjoy a cool, refreshing brew after hard work or play, remember—BEER is good in more ways than one!

UNITED STATES BREWERS ASSOCIATION, INC.

The Charlevoix State Savings Bank

Deposits Insured to $10,000

The Bank with the Friendly, Warm Red Sidewalk

FOOTBALL CONTEST

LOOK TO OLDS FOR THE NEW!
AT
THURSDAY, SEPTEMBER 29

Your Authorized Olds Dealer
PARSEL GARAGE
Harrison vs. Grayling (Fri.)
1105 S. Bridge Charlevoix

GET THE JUMP ON COLD WEATHER!
It's better to have anti-freeze before you need it than to need it before you have it. Get it now!
Petoskey st. Francis vs. Harbor Springs (Fri.)
Complete Winterizing Service
WE GIVE GOLD BOND STAMPS
JIMS SHELL SERVICE
Carpenter At Bridge St.
Charlevoix - Phone LI 7-2902

BUY THE BEST FOR MUCH LESS!
WE HAVE THE
LOWEST GAS PRICES IN TOWN
Let Us Get Your Car
Ready For The Cold
Driving Weather Ahead
RUSSELL'S Zephyr SERVICE
Texas A&M vs. Georgia Tech
(Formerly Charlevoix Zephyr Service)

Airtemp
AS-FIRED FURNACES
St. Louis vs. Philadelphia
Airtemp's 4000 series is available in a wide range of capacities, and with high airflow (cooling adaptable) or standard airflow (heating only) characteristics for your
4200 Series Upflow 4400 Series Downflow
NOVOTNY'S PLUMBING & HEATING
103 W. Upright Charlevoix Phone LI 7-2641

YOUR Independent Insurance AGENT "SERVES YOU FIRST"
An All Star Lineup
Of Insurance Protection
* AUTO
* FIRE
* HOMEOWNERS
* BONDS
* LIFE
Michigan State vs. Michigan
THE CAREY AGENCY
105 State Street - Phone LI 7-2274

HUSH PUPPIES
U.C.L.A. vs. Pittsburgh
Curry's
Boot Shop

GENERAL INSURANCE
Kalkaska vs. East Jordan (Sat.)
Protect Yourself
Against Loss!
All Types of Insurance
LIVINGSTON INSURANCE AGENCY
A. L. Livingston * R. B. Livingston
Charlevoix State Savings Bank Building
Phone LI 7-6594

AFTER THE GAME HOURS:
MEET YOUR FRIENDS AT THE A & W
HOURS: FRIDAYS 4 P.M. to 11 P.M.
SATURDAY 11 A.M. to 11 P.M.
SUNDAY 11 A.M. to 8 P.M.
24 HOUR ICE CUBE SERVICE
Gaylord vs. Cheboygan (Fri.)
Look for the Bright Orange Building!

TOPS IN SPORTSWEAR
The latest styles in sweaters, slacks blouses and coats in exciting fall colors.
North Carolina State vs. Michigan State
WHITE STAG
Catalina
LIEBERMAN'S
Shop Fridays 'till 8:30 p.m.

Win $10 Cash

IN THE CHARLEVOIX COURIER FOOTBALL CONTEST

CONTEST RULES

Join in the fun! You can win $10 cash, paid by Charlevoix Courier each week to the person who guesses the most winners of the high school and college football games listed on this page. Shop the ads and read the rules and find out how you can cash in!

1. Read every ad on this page. An important game will be listed in each ad for your selection.
2. On a separate sheet of paper, write the name of each advertiser on this page, and after the advertisers name the name of the team you select as the winner.
3. Be sure and print your name and address plainly on your entry.
4. Mail your entry to: Contest Editor, Box 117, Charlevoix, Michigan. Mailed entries must be postmarked not later than Friday of the week games are to be played. If you prefer you may drop off your entries before 5 p.m. Friday at the Courier office at 101 Clinton, Charlevoix.
5. Contest winners will be announced each week in the Courier.
6. Only one entry per person will be allowed.
7. See copy at the right for Tie Breaker
8. Each entry must be attached to the dateline from Page One of this paper.

TIE BREAKER
St. Louis vs Philadelphia
Total Points to be scored in this game. Write answer on your entry.

After the Game Serve Bakery Treats . . .
They're Delicious anytime when they're from
Chicago vs. Detroit
The PASTRY SHOP
In Charlevoix

Complete Decorating Service
Let our experts select the furnishing that will pay your home the most compliment
Inland Lakes vs. Pellston (Fri.) (2:00 P.M.)
Trained Decorating EXPERTS!
HESS FURNITURE
Bridge St. Charlevoix
Open every Friday evening

See All The Football Action on a
ZENITH
COLOR TELEVISION
BLACK & WHITE-
STEREO

TIMMS Appliance
Bridge Street
Charlevoix
Boyne City vs. Petoskey (Fri.)

Premium DOG FOOD
MEAL or CHUNK
Purdue vs. Ohio U.
EXTRA NUTRITIONAL BALANCE
Farm Bureau's Premium Dog Food is a quality product, developed in the laboratory and proved in the experimental kennel. The analysis on the bag gives ample proof of the superiority of Premium . . . assures you that it will keep your dog in top condition.
CHARLEVOIX CO-OP
Stover Rd. Charlevoix

Genova
the Perfect HOT & COLD WATER PIPE
that others thought was years away!
Lamar Tech vs. Western Michigan
Amateur or Expert-All make perfect installations with Genova Polyvinyl Dichloride Plastic Water Pipe!
Say goodbye to water pipes that corrode all Summer!
Keeps Hot Water HOTTER... Cold Water COLDER!

KIT CARSON LUMBER CO.
South Bridge -- Charlevoix -- LI 7-6521

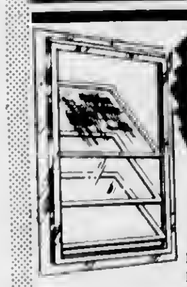

FOR A WARMER WINTER INSTALL
COMBINATION WINDOWS
Be sure winter finds your home snug and warm. It will be with long-lasting, weather-tight storm and screen windows.
DON'T FORGET- Insulation for your home will pay for itself in just a few years see us for details.
Charlevoix vs. Rogers City (Fri.)
Charlevoix Lumber Co
At The Bridge -- Phone LI 7-2021

Arrival of the Mercury Cougar puts a new kind of motoring experience on the American road -- a luxury/sports car lithe in appearance and agile in performance.
ON DISPLAY SEPT. 30, 1966
Cleveland vs. Washington
ERBER AUTO CO.
104 Clinton Phone LI 7-2331

Plumbing and Heating EXPERTS
Liberty 7-6641
Mancelona vs. Elk Rapids (Fri.)
MOL Plumbing & Heating
Custom Sheet Metal Service
State at Antrim Street

Get Maximum Efficiency From Your Car
GET AN ELECTRONIC
ENGINE TUNE-UP
No Guess Work -- All Work Guaranteed

USE OUR BUDGET PLAN ON TUNE-UPS, TIRES, BATTERIES, ETC.
Syracuse vs. Baylor
Phil Martins STANDARD Service
Petoskey Ave. Phone LI 7-2461

HUNTER'S CALENDAR FOR '66

SEPT. 12
Opening of early teal season for permit holders in 12 special areas.

SEPT. 15
Start of shooting preserve season at about 60 pay-to-hunt areas. Main targets: pheasants, ducks, and chukar partridge. End of first early bear hunt in Upper Peninsula (Region I). Use of dugs permitted.

SEPT. 20
Cluse of early teal season

OCT. 1
Curtain call for northern small game hunters with rufed grouse, rabbits, woodcock, squirrels, and raccoons open to action in Region I and northern Lower Peninsula (Region II). Goose season starts in Regions I and II at 10 a.m. Opening of statewide archery deer season with bears also on the hunting list of bowmen in Region I. Start of second early firearm bear season

in Region I. (Keweenaw County closed to bear hunting by archers and gunners). Pheasants become legal targets in parts of Menominee and Delta counties. Woodchuck hunting begins in Region II.

OCT. 10
Start of duck season statewide. Goose season opens in southern Lower Peninsula (Region III). Starting hour 10 a.m. Finale of limited

pheasant hunt to parts of Menomtnee and Delta counties.

OCT. 20
Small game opeaer in Reginn III with pheasaots drawing top billing. Ringneck season also starts in Region II. No hunting in

Regions II and III til 10 a.m. Scaup and ringneck ducks come under special bag limits in parts of Little and Big Bay DeNoc.

NOV. 1
Badger and mink hunting begin statewide. Scaup and ringneck ducks come under special hag limits to Michigan waters of Lake Erie, Detroit River, Lake St. Clair, and an area in Saginaw Bay.

NOV. 2
Start of wild turkey hunt in three special areas fur 900 permit holders.

NOV. 5
End of archery deer-bear season except in Allegan County where whitetails remain bow and arrow targets through Dec. 15. Close of second early firearm bear season in Region I

NOV. 10
End of pheasant season in Regions II and III. Grouse and woodcock hunting closes in Regions I and II. Final day for shooting squirrels statewide. Wrapup of turkey season.

NOV. 11
Quail hunt opens in 21 southern counties of Region III.

NOV. 12
Opener of firearm deer-bear season in Region I.

NOV. 15
Quail season bows out.

NOV. 18
First half of grouse season ends in Region III. Finale of woodcock season in Region III.

NOV. 19
Start of firearm deer season in Region II and III. Bear hunting prohibited in both regions.

NOV. 23
Duck season closes.

NOV. 27
Last day of deer-bear season in Regnn I.

NOV. 30
End of goose hunting statewide.

DEC. 4
Close of deer season in Regions II and III.

DEC. 5
Grouse hunting resumes in Region III.

DEC. 15
End of raccoon hunting in Regions I and II. Close of archery deer season in Allegan County.

DEC. 31
Grouse and raccoon hunting close in Region III. End of mink hunting in Region I.

Budget Weighed by School Board

EAST JORDAN--The budget for the coming school year was reviewed at the August meeting of the East Jordan School Board. All the figures in the proposed budget are estimates.

Revenue from local sources includes $201,710.00 from General Fund Tax at 17.5 mills, summer school tuition, $100; proceeds from sale of school property $100; rent from school facilities, $100; and miscellaneous monies of about $1400 for a total of local funds of $203,410.

Revenue from state sources includes $227,080.65 from the State Aid Fund, $1,500 for driver education, $648 from other State grants and $2,276 for vocational education.

Total available funds are $443,282.01.

* * *

ELEMENTARY school expenses for textbooks, teaching supplies, salaries and miscellaneous total $154,534.

Secondary school expenses for salaries, teaching supplies, texibooks and miscellaneous total $154,764.

Total cost for instruction is $314,176.

Other expenses are administration salaries and supplies, health services, transportation operation, attendance, maintenance, capital outlay and student services. This totals $126,247.30.

Total general funds expenditure is $440,603.30.

Board members Dr. John Savory and Bruce Malpass were appointed to the athletic council.

Bids were accepted from Maxbauers Dairy for the milk for 1966-67 school year and from Michigan Bakeries for bread.

No Cohos Here, Cross Reports

CHARLEVOIX -- No coho salmon have been netted so far in Lake Michigan waters off Charlevoix, according to John Cross, fishery operator.

The Conservation Department reports that more than a dozen coho salmon have turned up in fishermen's nets in Lake Michigan between Manistee and Ludington.

One was 21½ inches long and weighed four pounds, 11 ounces.

Some 600,000 cohos measuring four to six inches long were released last spring in the Platte River and Bear Creek, running into Lake Michigan.

The John Norman family has returned to Grand Rapids after spending the summer at The Place on Michigan ave.

MICHIGAN BOTTLED GAS SERVICE

Fast and Dependable Service

JIM'S GAS SERVICE

Phone LI 7-9365 or LI 7-2902.

Jim Elzinga, Owner
We Fill Your Tanks

Church Resumes Fall Schedule

CHARLEVOIX -- Christ Episcopal Church has returned to its regular fall scheduled, according to the Rev. Alexander Wood, vicar.

Communion service will be held at 8 a.m. every Sunday, Church School at 9:30 and morning prayer and sermon at 11 a.m.

The first Sunday of every month, communion will be held at the 11 o'clock service.

Speltz Endorses MSU Professor

Arthur Speltz, Republican Chairman of Charlevoix County, has personally endorsed Leroy G. Augenstein, a Michigan State University professor, as a candidate for the State Board of Education. Two candidates for the State Board will be chosen at the State Republican Convention in Detroit on Saturday.

A man feared his purse would be hit
By someone his doggy had bit
So he came to see us
And without any fuss
The insurance protection was writ.

* Liability insurance is a MUST.
Not costly at

Bridge & Hawley

INSURANCE

CHARLEVOIX COUNTY STATE BANK BLDG.

Charlevoix

representing:
Hartford Fire Insurance Company
of THE HARTFORD Insurance Group, Hartford 15, Conn.

Charlevoix Court News

CHARLEVOIX -- The following cases were heard by Justice of the Peace John Connolly through noon Sept. 12.

Miss Elsie Marie Elizabeth Shananaqut, 17, of Petoskey waived examination on a charge of unlawfully driving away an automobile and was bound over to the October term of the Circuit Court. She was released on $500 bond. Sue Luft of St. Paul, Minn., charges Miss Shananaqut drove her car away from Walloon Lake.

Paul D. Kenawabkiese, 48, pleaded not guilty to a charge of assault and battery. Bond of $100 was not furnished. Trial will be held later.

Harold Bickelhaupt, 28, of Charlevoix was fined $5 for disregarding a stop sign. He was ticketed by sheriffs deputies.

* * *

Chris T. Wood, 17, of Charlevoix paid a $50 fine and $5 costs on a charge of reckless driving. He also surrendered his license to the court.

Harold Lang, 34, of Charlevoix was fined $15 and $4.30 costs for speeding. He was stopped by State Police.

Dorothy E. Ward, 48, of Charlevoix was fined $5 and $5 costs for making an improper turn.

Hazel J. Miller, 32, of Charlevoix was fined $10 and $5 costs for allowing an unlicensed minor to operate a motor vehicle. She was ticketed by State Police.

Douglas E. Smith, 20, of Charlevoix was assessed a total of $10 for violation of the basic speed law. City police wrote the ticket.

Richard Heerses was fined $5 after city police stopped him for improper passing.

Hal M. Hill, 17, of Charlevoix was fined $5 for improper passing.

Irvine K. Pettigrew, 65, of Kewadin was fined $5 and $5 costs for disregarding a stop sign. City police signed the complaint.

Dorothy Mae John, 48, and Mary Lou John, 21, were each assessed a total of $16 and sentenced to 10 days in jail on a charge of assault and battery signed by Clara Wasageshik. If the fine and costs are not paid, they will spend an additional 10 days in jail.

Richard Lee John, 17, was fined $27.50 and $7 costs on a charge of being drunk and disorderly. He also was sentenced to 20 days in jail. City police signed the complaint.

Robert L. Dinnis, 17, of Ellsworth was fined $27.50 and $5 costs or sentenced to 25 days in jail as a minor in possession of alcoholic beverages.

Norman Schad, 18, of Charlevoix was fined $27.50 and $5 costs or sentenced to 25 days in jail as a minor in possession of alcoholic beverages.

Tommie Thomas, 65, was fined $5.50 and $5 costs and sentenced to 10 days in jail on a charge of being drunk and disorderly. He will served an additional 10 days if the fine and costs are not paid. City police signed the complaint.

John Andrew Fortune, 30, of Clarion was fined $27.50 and $5 costs or sentenced to 25 days in jail on a charge of being drunk and disorderly.

Kenneth D. Essenburg, 18, of Ellsworth appeared before Judge Connolly on charges of reckless driving, littering the highway and possession alcoholic beverages as a minor. Essenburg pleaded guilty and Judge Connolly held judgment on the three charges in abeyance. Instead, he invoked an earlier 60-day sentence Essenburg had received for furnishing alcoholic beverages to minors. The earlier sentence was suspended on condition that Essenburg seek psychiatric help.

Gregory D. Kurzhals, 20, was fined $15 and $5 costs for speeding. City police stopped him.

Charles Snyder, 19, of Rose City was fined $15 and $5 costs for speeding.

Trio Charged With Assault

CHARLEVOIX -- One man is awaiting examination and two others are awaiting trial on assault and battery charges filed by Donald J. Nelson of Beaver Island.

Carl E. Baber, 25, of East Lansing demanded examination and was released on $150 bond by Charlevoix Justice of the Peace John Connolly. Date of the examination has not been set.

Baber is charged with aggravated assault, a felony. If sufficient cause is found he will be tried in Charlevoix County Circuit Court.

John Francis Martin, 54, of Beaver Island and Bruce R. Anderson, 22, of Jackson both pleaded not guilty and were released on $100 bond each. They are charged with the lesser offense of simple assault and will be tried at a later date by Judge Connolly.

Nelson, who is building an addition on the Beaver Island School; claims the trio beat him up along the King's Highway south of St. James Labor Day evening. He suffered numerous cuts and bruises.

Talk of the Town

Mr. and Mrs. Carl F. Kohler have as their guests his sister, Mrs. Martha Ripley, of Brookline, Mass., and a cousin, Miss Angela Havemann of Luneberg, Germany. Miss Havemann will spend a month here. Mrs. Kohler went to Saginaw to meet them and while there visited her son and daughter - in - law, Mr. and Mrs. Bud Kohler.

Mr. and Mrs. Dwight Smith left last week for a week's visit with relatives in Wilmore, Ky., including his brother - in - law and sister, Mr. and Mrs. E. Dale Fall, before returning to his studies at Spring Arbor College in southern Michigan.

BOWL

FOR FUN AND EXERCISE

PAUL BUNYAN LANES

OPEN BOWLING SCHEDULE
SATURDAY and SUNDAY
Beginning at 1 p.m.
WEEKDAYS: 3 p.m. to 7 p.m.
Wednesday and Friday after 9 p.m.

US 31 South of Charlevoix
For Bowling Party Reservations
Phone
Liberty 7-2848

Monday

SENIOR LEAGUE
MONDAY
STANDINGS

	W	L
Neff Brothers	4	0
Browe Elect.	4	0
Erbers	3	1
Paul Bunyan Lanes	3	1
Kooper Kadets	3	1
Darln & Armstrong	3	1
Central Drugs	3	1
United Farni	2	2
Oleson's	2	2
Puffs	1	3
Hamiltons	1	3
Air Force	1	3
Alum Products	1	3
Swansons	1	3
Barllett Tile	0	4
Town House	0	4

TEAM HIGH SERIES
Erbers 2600
Koopers Kadets 2579
TEAM HIGH GAME
P.B.L. 922
Hamiltons 913
INDIVIDUAL HIGH SERIES
Sonny Wright 597
Ken Cellner 585
INDIVIDUAL HIGH GAME
Sonny Wright 244
Harold Lang 218

BILL SAYS-

You can now get delivery on a 1966 Pontiac for no more than you'd pay for one of the so called "low price three". Get our deal before you buy!

KUSINA Motors, Inc.
your authorized dealer for
• Cadillac
• Pontiac
• Rambler
Showroom Phone LI 7-6525
Used Car Lot Phone LI 7-2421
Used Car Lot Open Wed. &

Tuesday

TUESDAY CHARLEVOIX
LADIES LEAGUE
TUESDAY
STANDINGS

	W	L
Irv's Lounge	3	1
Erber Oil	3	1
Browe Electric	3	1
Rabach Sales	3	1
Lake Construction	3	1
Town House	3	1
Lieberman's	3	1
Staley Grocery	2	2
Airport Inn	2	2
Rexall Drug	1	3
American Mold	1	3
Gas Heat Installation	1	3
Olesons	1	3
Kloosters, Inc.	1	3
Esme's Grille	1	3
Afgonne	1	3

TEAM HIGH SERIES
Irv's Lounge 1986
Erbers Oil 1943
TEAM HIGH GAME
Erber Oil 714
Browe Electric 709
INDIVIDUAL HIGH SERIES
Sally Geer 457
Marie Rabach 454
INDIVIDUAL HIGH GAME
Sally Geer 174
Mary Johnson 172

Wednesday

EAST JORDAN LADIES
LEAGUE
WEDNESDAY
STANDINGS

	W	L
Mt. Clemens Metal Products	3	1
Pabst Blue Ribbon Beer	2	2
Taylor's IGA	2	2
East Jordan State Bank	2	2
Glenn's Market	2	2
E. J. Cleaners	1	3

TEAM HIGH SERIES
Pabst Blue Ribbon 2123
Taylor's IGA 2106
TEAM HIGH GAME
Pabst Blue Ribbon 785
Taylor's IGA 759
INDIVIDUAL HIGH SERIES
Mickey Hamerski 572
Carol Burry 468
INDIVIDUAL HIGH GAME
Mickey Hamerski 218
Carol Burry 182

Friday

FRIDAY NIGHT LADIES
LEAGUE
STANDINGS
FRIDAY

	W	L
Martins Standard Service	3	1
Edwards IGA	3	1
Harbor Hardware	3	1
Paul Bunyan Lanes	2	2
Charlevoix State Savings Bank	2	2
Lexalite	1	3
Capri Motel	1	3
Charlevoix Abstract and Eng.	1	3

TEAM HIGH SERIES
Charlevoix State Savings Bk 1692
Paul Bunyan Lanes 1690
TEAM HIGH GAME
Charlevoix State Savings Bank 632
Paul Bunyan Lanes 629
INDIVIDUAL HIGH SERIES
Betty Parsons 491
Nomis Mol 466
INDIVIDUAL HIGH GAME
Betty Parsons 200
Nomis Mol 197

Spectacular TIRE SALE

PRICES SLASHED ON

Limited Time!
Big savings on our most popular tire!

Firestone
Deluxe Champions
The tire that's ORIGINAL EQUIPMENT on America's finest 1966 Cars

QUALITY COMES 1st AT FIRESTONE
Why buy just any tire, when for only a few pennies more you can get Firestone quality?
Look at these PLUS features of the Firestone Deluxe Champion
• Modern wrap-around tread for easy steering and excellent stability
• Wide, deep tread with Firestone SUP-R-TUF rubber for maximum mileage
• All-action precision tread design for superb traction...even on wet roads

Sale priced as low as $18

6.00-13 tubeless blackwall
plus $1.38 Fed. excise tax; sales tax and trade-in tire with recappable cord body

Check our SALE PRICE on your size

SIZE*	Tubeless BLACKWALLS	Tubeless WHITEWALLS	Fed. Excise Tax
6.00-13	$18.00	$21.70	$1.38
6.50-13	19.90	23.05	1.56
7.35-14 (7.00-14) 7.35-15 (6.50-15)	21.95	25.45	1.86 1.84
7.75-14 (7.50-14) 7.75-15 (6.70-15)	23.20	26.90	1.88 1.91
8.25-14 (8.00-14) 8.15-15 (7.10-15)	25.45	29.50	2.09 2.16
8.55-14 (8.50-14) 8.45-15 (7.60-15)	27.95	32.35	2.35 2.32
8.85-14 (9.00-14) 8.85-15 (8.00-15)	31.10	36.05	2.66 2.70

All Prices Plus Tax and Trade-In Tire Off Your Car
*Size listed also replaces size shown in parentheses.

NO MONEY DOWN
Take months to pay

NATIONWIDE GUARANTEE
FULL LIFETIME GUARANTEE against defects in workmanship and materials and all normal road hazard injuries encountered in everyday passenger car use for the life of the original tread design in accordance with terms of our printed guarantee certificate. Price of replacement pro-rated on original tread depth wear and based on Firestone adjustment price which may or may not be the same as original purchase price of replaced tire or actual current selling price of replacement.

Priced as shown at Firestone Stores; competitively priced at Firestone Dealers and at all service stations displaying the Firestone sign.

CAREY OIL COMPANY
1102 S. Bridge Charlevoix

CHARLEVOIX OIL COMPANY
101 Michigan Charlevoix

Cakes 'n' Candles

SHERRI LYNN MYNER had four candles on her cake Sept. 9. She is the daughter of Mr. and Mrs. Ken Myner of Route 2, East Jordan.

ROBERT OUDERKIRK Jr. celebrated his 9th birthday Sept. 6. He is the son of Mr. and Mrs. Robert Ouderkirk Sr.

KATHLEEN ZEITLER will be six years old Sept. 17. Kathleen is the daughter of Mr. and Mrs. Carl D. Zettler of Pontiac, formerly of Charlevoix.

SHELLY GRACE MATHEWS will be one year old Sept. 18. She was born on the same day as her grandmother, Mrs. Vernon Mathews. Shelly is the daughter of Mr. and Mrs. Robert Mathews of Route 2, Charlevoix.

Talk of the Town

Mr. and Mrs. John Bissell and family including their son-in-law and daughter, Mr. and Mrs. Larry Taylor and son of Ludington visited Sunday with his mother, Mrs. Joseph Bissell and other relatives.

Mr. and Mrs. R. T. Davis have returned from a weekend visit in Lansing with their son and daughter-in-law, Mr. and Mrs. Ritchie Davis and family. Mr. Davis, who is with the Michigan State Police in Lansing, is scheduled to attend special training in Pursuit Driving at Raleigh, N.C. Enroute home he will visit police facilities in Charleston, W. Va., Richmond, Va., Frankfort, Ky., and Indianapolis, Ind. to study police methods.

Mrs. Dennis Gruse and son, Richie of Elmhurst, Ill., are spending two weeks with her parents, Mr. and Mrs. Robert Withers. Mr. Gruse brought them and returned home after a brief stay here.

Miss Mary Moore was honored guest at a bridal shower given Wednesday evening at the home of Mrs. Kenneth Forbes. After a social hour, Mrs. Forbes served refreshments after which Mary opened her many lovely gifts, mostly for her new kitchen.

Miss Karen Inman left on Wednesday by jet for Rutgers University, New Brunswick, N.J. where she will complete her Masters Degree in January. Her mother, Mrs. Harry (Betty) Inman and her sister Beth and her aunt, Mrs. Walter (Virginia) Jarvis, took her to the airport at Traverse City. Mrs. Inman is the daughter of Mr. and Mrs. Albert Staley. She and her two daughters moved here four weeks ago, from Baltimore, Md. Beth will attend Charlevoix School and is an eighth grade student. Mr. Inman passed away suddenly, January 27, 1966, at Baltimore.

Miss Barbara Jarvis, daughter of Mr. and Mrs. Walter Jarvis left on Thursday, for the University of Illinois at Urbana, where she has accepted assistantship and will teach and work on her Masters Degree. Barbara taught at Best School in Dearborn the last four years.

Miss Debbie Potter, who spent two weeks at Interlochen National Music Camp this summer, represented Charlevoix County in the 4-H Show in East Lansing.

A3/C Jack Torngals spending a 15-day leave at the home of his parents, Mr. and Mrs. Jacob Tornga of Route 1, Charlevoix. Jack is in aircraft maintenance and recently completed a course in reciprocating engines at Sheppard Air Force base Technical Training Center in Texas.

Mr. Ken Kidder and daughters Carol and Pat of Fenton visited a week with his sister-in-law and family, the Bill Potters. Diane and Brian Potter accompanied them back to Pontiac Lake to spend a couple of weeks with their grandparents, Mr. and Mrs. Lavern Highfield.

THE NOVOTNY Plumbing and Heating shop has moved from Clinton Street to new quarters on East Upright. The new building measures 30 by 90 feet and has ample room for a display room at the front. The front of the cement block building will be finished with stone.

Beaver Island

Marion Martin
Phone 448-5832

Mrs. Lz. Relgle was in Charlevoix recently.

Visiting Mrs. Elizabeth Gallagher are her son-in-law and daughter, Mr. and Mrs. Mac MacDonald from Charlevoix and Commander Warren (Chub) Wilmot who came to join his wife, Elizabeth, who has been visiting her mother for the past two months. The Wilmots came from Long Beach, Calif.

Mr. and Mrs. James Martin and family went to Fremont.

Capt. Clifford White came to spend three weeks with Mrs. White at their home here. Visiting the Whites are their daughter and son-in-law, Mr. and Mrs. Bob (Kathaleen) Nelsen, and family and some friends from Muskegon.

Mr. and Mrs. Bill Wagner and family are visiting relatives in Lake City and elsewhere.

Mr. and Mrs. Chuck Welke of Pontiac visited her parents, Mr. and Mrs. Willie Schmidt last weekend.

Mr. and Mrs. Don Heileg of Kalamazoo visited her folks, Mr. and Mrs. Johnny A. Gallagher this weekend.

Donna Jean Rieckgers of Detroit and her finance Cande Gonzalis of Grosse Pointe visited her grandparents, Mr. and Mrs. Jos. Sendenberg, over the weekend.

Jimmy Floyd from Charlevoix is visiting his nephew Stanly Floyd.

Loy Malloy and her daughter Arlene went to Charlevoix to attend the McCann Gallagher wedding Aug. 24.

Mrs. Rae McDonough and her son, Joe, and Mrs. Don Burke returned to Round Lake, Ill., after spending the summer at Mrs. McDonough home here.

Visitors this weekend at the home of Mr. and Mrs. Frank O'Donnell are their daughters Margaret and Carol O'Donnell from Chicago and their son-in-law, Alex Walgres from Lakeview, who came for his wife Beverly and family.

Gene Connaghon from Chicago came for his wife Margaret Ellen and family who have been visiting her parents, Mr. and Mrs. Bert McDonough.

Visiting Owen Chapman is his daughter Donna Smith and her small son.

Billy Gillespie and his dad Jewell Gillespie went by plane to Chicago, where Billy is enrolled in the American Academy of Arts. He will stay with his uncle and aunt Mr. and Mrs. William O'Donnell.

Mr. and Mrs. Erwin Martin announce the birth of a daughter, Mary Louise, on Aug. 30. Grandparents are Mr. and Mrs. Charles Martin.

Mr. and Mrs. Clyde Fogg and son Jon are going to spend the winter on the Island.

Mrs. Charles Earley and her grandsons are spending the winter here.

Mr. and Mrs. Dick Martin and her children Mary and Rocky are going to spend the season here.

Mrs. Mike Cull is going to Chicago Sept. 5 to spend the winter with her family. Her son Jack came for her.

Mr. and Mrs. Perry Crawford and their family have moved back to the Island also. The Crawfords have the Erin Motel.

Bob (Jones) Gatliff of Chicago visited his mother and brother, Mrs. Mary Gatliff and Perry Gatliff.

Gail Dillingham returned here after spending the summer with relatives.

Mr. and Mrs. Larry McDonough and small daughter of Grand Rapids visited his parents, Mr. and Mrs. Lawrence McDonough and family over the holiday weekend.

Mr. and Mrs. Henry Allen and family returned to Ann Arbor Sept. 6.

Bud McDonough and his three sons Timmy, Tommy and Danny went to Sault St. Marie for a trip.

Mr. and Mrs. Phil Gregg and son Ronny went to Houghton Lake to visit his parents.

Mrs. Sybil Larsen returned here September 7th. Her daughter Mrs. Ray Seuter from Holland accompanied her home.

Bill Pischner from Madison Heights is visiting at the home of Mr. and Mrs. Charlie Martin. David Pischer from Charlevoix is also visiting there.

Mr and Mrs. Frank Nackerman spent a few days in Charlevoix.

Mrs. A. J. Gallagher and small daughter of New York, New York, is visiting relatives here.

Mr. and Mrs. George Miller and their daughter Bernie returned to Jackson last Tuesday.

Mrs. Burl Lett and family of Charlevoix visited relatives here this past week.

Mrs. Ann Left and her son "Butch" Left of Charlevoix visited here over the holiday weekend.

Loretta La Freniere of Lansing visited her parents Mr. and Mrs. Archie La Freniere over the holiday weekend.

Mr. and Mrs. Clyde Fogg and Charlie Martin went to Holland over the weekend.

Mr. and Mrs. Dwayne Newstead had as guests this past week his dad and other relatives.

Talk of the Town

Mr. and Mrs. Harry B. Goldstick and daughters Marcy and Debbie of Rome, N.Y., visited the Robert C. Miles and the Clarence Goldsticks for a week.

Dr. and Mrs. Myer Rozen and daughters Carol and Brenda of Tulsa, Okla., visited the Clarence Goldsticks for 10 days.

Mrs. Percy Edwards has gone to Bellaire for three weeks to care for her son's children while Mr. and Mrs. William Edwards go to England.

Ellsworth News

By Mrs. Anne Osterbaan

Mr. and Mrs. James Rubingh and family and their guest Mr. Manashe Schartz, an exchange student from Israel, took a trip last week, to the Mackinac Bridge and the Soo locks.

Mr. and Mrs. Ernie Brown of Three Rivers spent a few days with their daughters' family, the Versile Veldkamps.

Ralph De Groot of Grand Rapids is staying with his brother, Harry, and family for a couple weeks.

Recent visitors at their parents Mr. and Mrs. Anthony Kuiper were Mrs. Lorraine Jenkins and three sons, Mr. and Mrs. Earl (Shirley) Bray and three daughters of Grand Rapids, and Mrs. Kuiper's, son, John Bowens, of San Gabriel, Calif.

Mrs. Vern Ikens, teacher of social studies and journalism at the Ellsworth Community School, has rented the Ed Petter house.

Miss Beverly Klooster left for Kalamazoo Wednesday to spend a week with her friend and family Mr. and Mrs. William Noteboom.

Mr. Alex Klooster from Ann Arbor spent two weeks with his parents Mr. and Mrs. A. M. Klooster.

Mr. and Mrs. A. M. Klooster and daughter Beverly, also Mrs. Anna De Young of Central Lake were in Byron Center Monday attending the funeral of a cousin, Girret Ketzer.

Mr. and Mrs. Henry Rubingh of Grandville visited the James and Martin Rubingh families over the weekend. Gerald and Darlene, children of Mr. and Mrs. Julius Rubingh, who have been visiting here returned, home with them.

Mr. and Mrs. Everett Nienhuis of Oak Park vacationed in the cottage of Peter John Dreith for a couple weeks.

Mr. and Mrs. David Storer (Norma) who were guests of her folks Mr. and Mrs. Gerrit John Drenth left for Lansing this week. Ken Drenth, who also was home for the summer left Sunday to attend school at Mt. Pleasant.

Mr. and Mrs. Siebe Vander Helde, accompanied by his sisters Mrs. William Reamsma and Mrs. Gerrit John Drenth were in Grand Rapids Saturday, Sept. 3., to attend the 10th wedding anniversary of another sister and brother-in-law, Mr. and Mrs. John (Jennie) Huls.

Recent visitors with Mrs. Maude Patterson were Mr. and Mrs. Richard Stout of Royal Oak, Mr. and Mrs. Harold Edson and family of Mancelona, Mr. and Mrs. Frank Mascho and Corinne of Taylor and their son Steven who has spent the summer working at Denny's Shopping Center. Steve will attend college at Ypsilanti this year. A Sunday visitor at the Patterson home was Mr. Aubrey Snyder of Kalamazoo.

Students returning to college and school this week are Diane Vander Ark and Walter Kooyer to Calvin College, Grand Rapids, Carl Goeman and Mary Beth Wallick to Mt. Pleasant, Ronald Drenth to Michigan Tech at Houghton, Terry Vander Slik to North Central at Petoskey, Linda Vander Berg to Davenport Institute at Grand Rapids.

Mr. and Mrs. Egbert Wynsma and Mr. and Mrs. A. M. Klooster spent Thursday evening visiting at the home of Mr. and Mrs. Harold De Young of Alwood. Other callers were Mrs. De Youngs parents Mr. and Mrs. Ralph Klooster and their nephew and niece Mr. and Mrs. Sietza Klooster from Engersoll, Canada.

Mr. and Mrs. Clinton Sexton and son, Wayne, visited the Peter Burns family. They all visited Mackinac Island before the Sextons returned to their home in Grand Rapids. Their son, Clinton Jr., who had been visiting his grandparents during the summer returned home with them.

Mr. and Mrs. Bernard Lyzenga of Wyoming spent a week with her mother, Mrs. Anne Oosterbaan, who also entertained her three grandchildren, Norman, Linda and Tom Lyzenga over the Labor Day weekend.

Mr. and Mrs. John Van Straten of Grand Rapids visited friends and relatives as house guests of Mrs. Kate Cooper.

Mr. and Mrs. Henry Heeres visited the Julius Rubingh family in Grand Rapids.

The Bernie De Young and the Peter VanderArks of Grand Rapids camped at the village park last weekend.

Mr. and Mrs. Miner Kaster of Wyoming were weekend guests of Mr. and Mrs. Ted Vail.

Visiting the John Veldkamps and Jake Klooster were the Allen Kloosters of Hudsonville.

Satisfied customers are our goal for large and small jobs. Get in touch with us if you want to be satisfied with your job.

PARAGON CONTRACTORS INC.

COMPLETE BUILDING SERVICE

•COMMERCIAL INDUSTRIAL •RESIDENTIAL
Remodel PHONE LI 7-6446 Repair

AMERICAN FURNACE CO.

Complete Comfort System Includes

* EFFICIENT AFCO FURNACE (Gas Oil or Electric)
* EFFECTIVE COMFORTMAKER COOLING
* ELECTRONIC AIR FILTER

Your home comfort is not complete unless you have all three! AFCO's electronic air filter makes the difference. This plus-feature, added to your heating and cooling system, operates year-around...removes up to 90% of all dust, grime, pollens - even smoke particles - from the circulating air. You breathe more easily, your home stays clean, its atmosphere healthy. Investigate the low cost of complete comfort conditioning by AFCO. We'll be glad to give you an estimate.

GAS HEAT INSTALLATION CO.
1005 May Street-
Telephone LIberty 7-9721

NOTICE

A public hearing on a sanitary code for the District Department of Health No. 3, will be held at the Charlevoix County Court House, 7 p.m., Tuesday, September 20, 1966.

The public is being urged to attend.

Leonard B. Nelson
Chairman, Board of Health
District Health Dept. No. 3

THERE'S A BOAT FOR EVERYONE AT

WALKER'S

END OF SEASON SALE

NEW BOATS

Pictured above is the 31' 1965 Trojan 0 hours $10,950.00
19' Century Scamp In-out 1 hour 2,950.00

ALMOST NEW BOATS

19' Century Resorter 19 hours 4,250.00
17'' Century Resorter 39 hours 3,250.00

USED BOATS

31'-Chris Craft Sedan twin 95's 5,250.00

No trades on these boats as these prices

WRITE TODAY! Now is the time to order the boat you'll want when you come to Charlevoix. Remember, we will finance any boat we sell and give the first winter's storage free.

WALKER MARINA
CHARLEVOIX, MICHIGAN
TEL. 616-547-2293 OR 616-547-6767

Dealer for:
Sav-Cote Paints
Vnit Water Skis
Raritan Products
Other Marine Products

BUY YOUR SEASON TICKET
For All Of The "HOME"

CHARLEVOIX FOOTBALL GAMES

(All Athletic Events)

SINGLE ADMISSION
Adults-$1
Student-50¢
6th Grade-25¢ and under

6th Grade and under $2

7th Grade Thru 12th $3.50
Student Tickets Good For Both Football and Basketball Season

ADULTS $3.00
Good for Football Only

First Home Game Of The Season
ROGERS CITY
Here
This Friday Night
Sept. 16

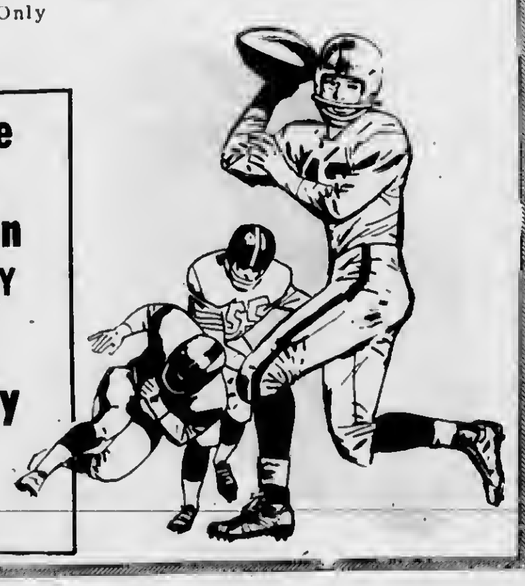

Atwood

Mrs. Henry Burns
Phone LO 6-2344

Mr. and Mrs. Art DeVries and Mrs. Mary DeVries were visitors at the home of the latter's brother and sister-in-law, Mr. and Mrs. Ray Dennis of Troy at their Ellsworth cottage last Thursday evening.

Rev. Richard Vande Kieft has taken his wife and family home to Kalamazoo. Mrs. Vande Kieft and children spent several days with her children, the Jacob Veenstras.

The Jake Veenstras Jr. of Ellsworth have rented Mrs. Henry Smith's farm. Mrs. Smith has moved into a trailer at Cutlerville.

Mr. and Mrs. Michael Bos and her sister, Miss Cathy Anderson of Boyne City, Jon Bos of Colorado and Toni Bos of Des Moines, Iowa, were dinner guests at the home of the brothers' grandparents, Mr. and Mrs. John Bos last Saturday. Tom flew home Saturday afternoon.

Mr. and Mrs. Lewis Essenburg returned to their home in Cutlerville Tuesday after spending several days at the home of their daughter and son-in-law, the Doug Ways.

Mr. and Mrs. Paul W. Veenstra and children were weekend visitors at the home of her parents, the John DeVries of Ellsworth, and his parents, the Wesley Veenstras.

Mr. and Mrs. Casey Veenstra of Hudsonville and Mr. and Mrs. Tyse Burns were weekend guests with Mrs. Henry Burns. They visited friends and relatives in the area.

Mr. and Mrs. Harry Brock and daughters Lynda and Mrs. Larry Brock and Maurice Way of Williamsburg attended the 25th wedding anniversary of Harry's brother, Mr. and Mrs. Ernie Brock of Ironton on Friday evening Sept. 2 at the Ellsworth Community Hall.

2nd Lt. Lynda Brock was taken to the Airport Saturday morning in Traverse City by her parents enroute for her three weeks basic training at the Shephard Air Force Base. Later she will be stationed at an Air Force Hospital in Ohio.

Mr. and Mrs. Ken Vander Slik and baby and Percy Vander Slik of Grand Rapids were weekend visitors at the home of their parents, Mr. and Mrs. Peter Vander Slik and family.

Ron De Young of McBain spent the weekend at the home of Peter Pott and family.

A family reunion was held at the home of Mr. and Mrs. Conrad Klooster Sr. Saturday evening Sept. 3. A delicious supper was served by the ladies. Present for the occasion were Mr. and Mrs. Jim Klooster and family of Cedar Springs, Mr. and Mrs. Conrad Klooster Jr. and family of Charlevoix and Mr. and Mrs. Bob Klooster and family, Mr. and Mrs. Henry Klooster and family of Norwood. A very enjoyable evening was spent.

Mr. and Mrs. August Veenstra, her brother Marvin Gill and friend Miss Christi Vander Laan of Grand Rapids were callers at the home of his aunt, Mrs. Henry Burns last week Saturday. They were en route on a trip to the Upper Peninsula for the day.

Mr. and Mrs. Bert Veenstra, Mr. and Mrs. Casey Veenstra of Hudsonville were Labor Day dinner guests with their sister Mr. and Mrs. Tom Vander Slik. Mrs. Henry Burns joined the family for dinner.

Mrs. Fannie Curtis of Cadillac spent a couple of days visiting her cousin Mr. and Mrs. John Bos returning home Thursday.

Dr. and Mrs. F. H. Olert of Grand Rapids and Walloon Lake and Mr. and Mrs. Conrad Klooster Sr. were Wednesday evening dinner guests with their sister and brother-in-law, Mr. and Mrs. John Bos.

Jon Bos who spent a few days with his brother Michael and family in Boyne City and with his grandparents, Mr. and Mrs. John Bos returned to his home in Colorado Wednesday leaving Traverse City by plane.

Mr. and Mrs. John Bos and her brother and sister-in-law Mr. and Mrs. Edward Klooster of Charlevoix, enjoyed an anniversary wedding dinner at the Jordan Inn in East Jordan Friday evening. They celebrated the Bos's 53rd and Klooster's 56th anniversary.

Attending the wedding of Miss Patricia Coeling and Tom Rigg of Boyne City Saturday in Petoskey were Mr. and Mrs. LaVerne Scheerhorn and son of Grandville, Mrs. Richard Boerman of Zeeland and Harry Bos and Mr. and Mrs. John Bos of Atwood. The new Mrs. Rigg is the John Bos's granddaughter.

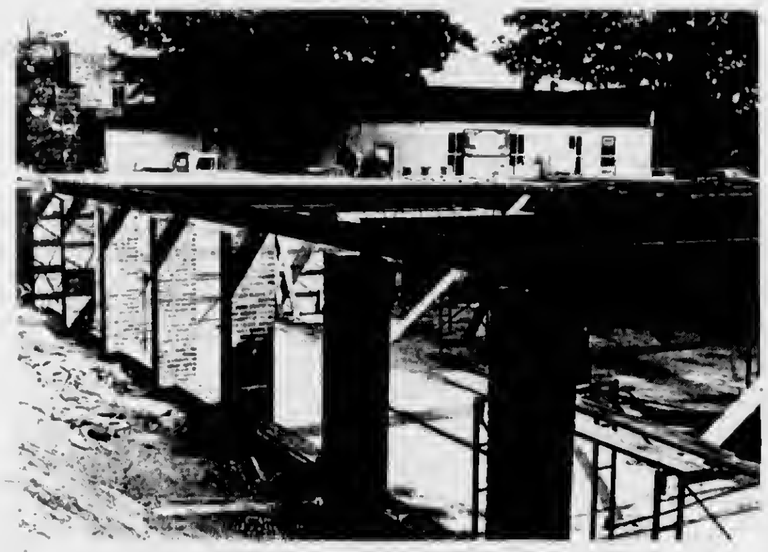

REAR VIEW OF the new Charlevoix Library shows how meeting room windows will look out over sloping terrace. The meeting rooms are a gift from the Charlevoix Kiwanis Club. The library is scheduled for completion next spring.

Talk of the Town

Mr. and Mrs. C. R. Robinson of Alma have returned home. Mrs. Robinson's mother, Mrs. James Parsons, accompanied them.

Mrs. Vernard Norton has returned to Detroit after spending the summer with Mrs. Guy Smith Sr. and other friends.

Mr. and Mrs. Thomas Acton have returned from a holiday weekend visit in Port Huron.

Pvt. Raymond Browe, who has completed basic training in the U.S. Army at Fort Knox, Ky., is spending 15 days with his parents, Mr. and Mrs. Theodore Browe, before departing Sept. 18 for further training at Fort Gordon, Ga. On Wednesday another son Sp. 4 Thomas Browe, left Fort Benning, Ga., enroute to Vietnam with the 610th Transportation Co.

Mrs. Vernon Norton, who spent six weeks with Mrs. Guy Smith Sr., left last week for her home in Detroit. Her son and daughter-in-law, Richard Norton of the U.S. Air Force and Mrs. Norton, came from Osceola for her and took her to Detroit. Mr. Norton is scheduled to leave shortly for duty in Vietnam.

Mrs. Mark Cross left Wednesday for Detroit enroute to Neptune Beach, Fla., to visit her daughter, Mrs. Eugene Sanford and young son. Mr. Sanford is on a Mediterranean cruise with the U.S. Navy.

Mr. and Mrs. Floyd King have returned to Detroit after spending the holiday weekend with his mother, Mrs. Florence King.

Carey Taking Repair Course

FORT GORDON, GA. -- Pvt. Peter Carey, son of Mr. and Mrs. Charles Carey of Charlevoix, is attending Navigational Instrument Repair School here.

Pvt. Carey recently was home on a five-day leave after finishing basic training at Fort Knox, Ky.

His new address is: Pvt. Peter Carey, U. S. 54-951-359; Co. A. 8th Bn. Stu. Bde.; U.S.A.S., eSS; Fort Gordon, Ga. 30905.

Mrs. Clara Walker had as her weekend guests her son and daughter-in-law, Mr. and Mrs. Duane Walker of Chicago; her nephew, Stewart Walker, also of Chicago who visited his mother, Mrs. Joseph Compo of East Jordan and her brother and sister-in-law, Mr. and Mrs. William Walker and family of Muskegon.

308 BELVEDERE
CHARLEVOIX, MICHIGAN

GG Lounge

Weekly Entertainment Every

FRIDAY and SATURDAY EVENING

Featuring

Robert Bryan at the Piano Bar

For Your Added Enjoyment

Dining Room Opens Daily at 5:30
Serving Lunch Daily Noon to 2 p.m.

Grey Gables Inn

ALL SET TO GO?

Don't Forget The News From Home

You'll Want to Keep in Touch with The Old Hometown While You're Away. Get The Courier at School Each Week. It's Just Like Getting a Letter From Home. Clip The Coupon Below And We'll See That You Get Every Issue While You're Away.

COLLEGE STUDENTS' SPECIAL 9 MONTHS ONLY $3.50

COLLEGE SUBSCRIPTION SPECIAL OFFER
9 MONTHS $3.50

STUDENT'S NAME _____

ADDRESS _____

_____

CITY _____ STATE _____ ZIP _____

All subscription are payable in advance. Send check cash or Money order payable to: Charlevoix Courier, 111 Bridge St. Charlevoix, Mich. 49720

CHARLEVOIX COUNTY'S LARGEST NEWSPAPER

For dependable heat without a care–Sinclair!

No worries when you heat with new Sinclair Heating Oil. It's the clear, clean oil with the clean, hot flame to give you more heat per dollar.

Sinclair Automatic Keep-Fill Delivery keeps your tank filled with thrifty Sinclair Heating Oil.

Monthly Payment Budget Plan spreads payments out over a convenient period.

Sinclair

LI 7-2401

ERBER OIL COMPANY

Your Sinclair Distributor

Charlevoix --- Gaylord --- Petoskey

Attention: Charlevoix Food Shoppers- Compare: Kroger Prices Are As Low As Any-Lower Than Many- Any Day of the Week!

SAVE UP TO $4.65

DURING KROGER'S GREAT CASH 'A' RAMA

DOUBLE SWEEPSTAKES **BINGO** WILL END SAT., SEPTEMBER 17, 1966

TENDERAY BRAND BEEF SALE

Tenderay USDA Choice **Chuck Roast** LB. 49¢	Tenderay USDA Choice **Rib Steak** LB. 79¢	Tenderay Boneless **Roll Roast** LB. 79¢
Tenderay USDA Choice **Round Steak** LB. 89¢	Tenderay USDA Choice **Chuck Steak** LB. 59¢	Tenderay USDA Choice **Rib Roast** 4th & 5th Rib 79¢ LB.

Arm Cut **Swiss Steak** lb 69¢

Boneless Top **Round Steak** lb 99¢

Boneless **Rump Roast** lb 97¢

Full Shank Half **Smoked Ham** lb. 49¢

Pork Steak or **Pork Roast** lb. 69¢

Peschke's Sliced **Slab Bacon** lb. 79¢

Peschke's Boneless **Ham Roast** lb 99¢

Double Breasted or Split or Whole **3-Legged Fryers-Broilers** lb 39¢

Michigan Stanley Prune Plums or **Bartlett Pears** lb. 10¢

Delicious **Bartlett Pears** 1/3 bu. 99¢

Stanley **Prune Plums** 1/2 bu. $1.99

Red, White or Blue **Grapes** 3 lbs. 69¢

Golden Ripe **Bananas** 2 lbs. 25¢

Michigan **Muskmelon** each 39¢

Butternut, Buttercup or **Acorn Squash** 2 for 29¢

GREEN GIANT SALE

GREEN GIANT PEAS 1 lb 1 oz
MEXICORN 12 oz wt NIBLETS CORN 12 oz wt
CREAM STYLE CORN 1 lb 1 oz or
CUT GREEN BEANS 1 lb

5 CANS 95¢

KROGER 1 CENT SALE

KROGER FROZEN VEGETABLES

Cut Green Beans, Cauliflower, Broccoli Spears, Fordhook Limas, Mixed Vegetables 10 oz wt pkgs — BUY 4 for $1 GET 1 for 1¢

Peas & Carrots, Chopped Spinach, Leaf Spinach, Broccoli Cuts 10 oz wt pkgs — BUY 5 for $1 GET 1 for 1¢

KROGER Grade 'A' Medium **EGGS** Doz. 43¢

Swift's Shortening **Swift'ning** 3-lb. can 59¢ with coupon & a $5 or more purchase

Clover Valley **Peanut Butter** 2-lb. jar 75¢

Italian, Cottage Rye or **Potato Bread** 4 1½ Lb. loaves $1

Kroger Frozen *The Real Thing From Florida* **Orange Juice** 6 6 fl. oz. cans 89¢ with coupon & a $5 or more purchase

We reserve the right to limit quantities — Copyright The Kroger Co. 1966

CASH SAVINGS COUPON — 10¢ OFF the purchase of 2 lb. jar of EMBASSY PRESERVES — Redeem at Kroger thru Sat., Sept. 17, 1966 — G-9

CASH SAVINGS COUPON — 10¢ OFF the purchase of a Cinnamon Chunky COFFEE CAKE — Redeem at Kroger thru Sat., Sept. 17, 1966 — G-10

CASH SAVINGS COUPON — 15¢ OFF the purchase of a 1 pt. 11 oz. can of KANDU FLOOR FINISH — Redeem at Kroger thru Sat., Sept. 17, 1966 — G-11

CASH SAVINGS COUPON — 10¢ OFF the purchase of a pkg. of 12 3 fl. oz. COUNTRY CLUB TWIN POPS — Redeem at Kroger thru Sat., Sept. 17, 1966 — G-12

CASH SAVINGS COUPON — 15¢ OFF the purchase of any 3 cans or pkgs. Armour Meats or Appian Way Pizza Mix — Redeem at Kroger thru Sat., Sept. 17, 1966 — G-13

CASH SAVINGS COUPON — 15¢ OFF the purchase of a 2 lb. 12.8 oz. pkg. Kroger Instant DRY MILK — Redeem at Kroger thru Sat., Sept. 17, 1966 — G-14

CASH SAVINGS COUPON — 15¢ OFF the purchase of 2 1 lb. loaves of KROGER RAISIN BREAD — Redeem at Kroger thru Sat., Sept. 17, 1966 — G-15

CASH SAVINGS COUPON — 30¢ OFF the purchase of a 4 fl. oz. btl. of KROGER VANILLA EXTRACT — Redeem at Kroger thru Sat., Sept. 17, 1966 — G-16

CASH SAVINGS COUPON — 25¢ OFF the purchase of any 3 pkgs. of PILLSBURY CAKE MIXES — Redeem at Kroger thru Sat., Sept. 17, 1966 — G-17

CASH SAVINGS COUPON — 30¢ OFF the purchase of a 14 oz. wt. jar SPOTLIGHT INSTANT COFFEE — Redeem at Kroger thru Sat., Sept. 17, 1966 — G-18

CASH SAVINGS COUPON — 25¢ OFF the purchase of a German Choc. or Cocoanut Gold LAYER CAKE — Redeem at Kroger thru Sat., Sept. 17, 1966 — G-19

CASH SAVINGS COUPON — 30¢ OFF the purchase of an 8 oz. wt can of KROGER BLACK PEPPER — Redeem at Kroger thru Sat., Sept. 17, 1966 — G-20

CASH SAVINGS COUPON — 50¢ OFF the purchase of any 5 lb. or more CANNED HAM — Redeem at Kroger thru Sat., Sept. 17, 1966 — M-1

CASH SAVINGS COUPON — 10¢ OFF the purchase of a 1 lb. pkg. of KWICK KRISP BACON — Redeem at Kroger thru Sat., Sept. 17, 1966 — M-2

CASH SAVINGS COUPON — 10¢ OFF the purchase of a 1 lb. pkg. of PESCHKE'S CIRCUS WEINERS — Redeem at Kroger thru Sat., Sept. 17, 1966 — M-3

CASH SAVINGS COUPON — 10¢ OFF the purchase of 3 lbs. or more APPLES or PEACHES — Redeem at Kroger thru Sat., Sept. 17, 1966 — P-27

CASH SAVINGS COUPON — 20¢ OFF the purchase of a 2 lb. bag of Roasted Peanuts or 4 lb. bag Popeye Popcorn — Redeem at Kroger thru Sat., Sept. 17, 1966 — P-28

CASH SAVINGS COUPON — 20¢ OFF the purchase of 2 pkgs. of IMPORTED HOLLAND BULBS — Redeem at Kroger thru Sat., Sept. 17, 1966 — P-29

CASH SAVINGS COUPON — 20¢ OFF the purchase of any bag of GRASS SEED — Redeem at Kroger thru Sat., Sept. 17, 1966 — P-30

CASH SAVINGS COUPON — 20¢ OFF the purchase of a 1 lb. bag shelled WALNUTS or PECANS — Redeem at Kroger thru Sat., Sept. 17, 1966 — P-31

CASH SAVINGS COUPON — 10¢ OFF the purchase of 2 heads of LETTUCE or CABBAGE — Redeem at Kroger thru Sat., Sept. 17, 1966 — P-32

CASH SAVINGS COUPON — 10¢ OFF the purchase of a 2 lb. bag of CARROTS or a 3 lb. bag YELLOW ONIONS — Redeem at Kroger thru Sat., Sept. 17, 1966 — P-33

CASH SAVINGS COUPON — 10¢ OFF the purchase of a ½ gallon of Kroger Orange Juice or gallon Apple Cider — Redeem at Kroger thru Sat., Sept. 17, 1966 — P-34

CASH SAVINGS COUPON — 30¢ OFF the purchase of a 25 or 50 lb. bag POTATOES — Redeem at Kroger thru Sat., Sept. 17, 1966 — P-36

100 TOP VALUE STAMPS WITH THIS COUPON ON a $3 or more purchase from the PRODUCE DEPARTMENT — Redeem at Kroger thru Sat., Sept. 17, 1966 — P-37

100 TOP VALUE STAMPS WITH THIS COUPON ON the purchase of 5 lbs. or more HAMBURGER — Redeem at Kroger thru Sat., Sept. 17, 1966 — M-4

CASH SAVINGS COUPON — 15¢ OFF the purchase of any 10 lb. bag of POTATOES — Redeem at Kroger thru Sat., Sept. 17, 1966 — P-35

50 TOP VALUE STAMPS WITH THIS COUPON ON the purchase of a pkg. Country Club CORNED BEEF BRISKET — Redeem at Kroger thru Sat., Sept. 17, 1966 — M-5

50 TOP VALUE STAMPS WITH THIS COUPON ON the purchase of 2 1 lb. pkgs. of PESCHKE'S LUNCH MEATS — Redeem at Kroger thru Sat., Sept. 17, 1966 — M-6

50 TOP VALUE STAMPS WITH THIS COUPON ON the purchase of a pkg. of KWICK KRISP BACON — Redeem at Kroger thru Sat., Sept. 17, 1966 — M-7

50 TOP VALUE STAMPS WITH THIS COUPON ON the purchase of 2 or more pkgs. of Fryer Breests w/ribs Legs or Thighs — Redeem at Kroger thru Sat., Sept. 17, 1966 — M-8

25 TOP VALUE STAMPS WITH THIS COUPON ON the purchase of a dozen RAISED SUGAR DONUTS — Redeem at Kroger thru Sat., Sept. 17, 1966 — G-38

50 TOP VALUE STAMPS WITH THIS COUPON ON the purchase of any 6 pkgs. of Zsny Zoo Pre-sweetened DRINK MIX — Redeem at Kroger thru Sat., Sept. 17, 1966 — G-21

50 TOP VALUE STAMPS WITH THIS COUPON ON the purchase of a 2 lb. pkg. of Kroger Seltines or Graham Crackers — Redeem at Kroger thru Sat., Sept. 17, 1966 — G-22

50 TOP VALUE STAMPS WITH THIS COUPON ON the purchase of a 1 lb. 1 oz. can of DOW BATHROOM CLEANER — Redeem at Kroger thru Sat., Sept. 17, 1966 — G-23

100 TOP VALUE STAMPS WITH THIS COUPON ON the purchase of 15 GILLETTE Super Stainless Steel Blades — Redeem at Kroger thru Sat., Sept. 17, 1966 — G-24

DOUBLE TOP VALUE STAMPS EVERY WEDNESDAY

CASH SAVINGS COUPON — KROGER FROZEN ORANGE JUICE 6 6 fl. oz. cans 89¢ — Limit 6 w/$5 or more purchase (excluding beer, wine or tobacco) — Redeem at Kroger thru Sat., Sept. 17, 1966 — G-25

CASH SAVINGS COUPON — Swift's Shortening SWIFT'NING 3-lb. can 59¢ — Limit 1 w/$5 or more purchase excluding beer, wine, tobacco — Redeem at Kroger thru *Sat. Sept. 17, 1966 — G-26

IF YOU SHOPPED AT: LOCAL CHAIN (Stamps) KROGER (TV Stamps) WE DARE TO COMPARE - DO YOU?

Campbell PORK & BEANS 16 oz.	2/30	2/31
Dinty Moore BEEF STEW 24 oz.	.55	.57
Campbell Chicken Noodle SOUP	6/97	6/1.11
Campbell Veg. SOUP	6/79	6/87
Gerber Strained BABY FOOD	10/90	10/95
Pet Canned MILK 6 oz.	3/26	3/29
Pet Canned MILK 14½ oz.	6/99	6/1.10
Maxwell House Instant COFFEE 6 oz.	.99	1.05
Kellogg SPECIAL K 10½ oz.	.43	.45
Cereal WHEATIES 18 oz.	.41	.45
Gold Medal FLOUR 10 Lb.	1.19	1.25
BEET SUGAR 10 Lb.	1.11	1.13
Shortening SPRY 3 Lb.	.89	.93
Purina DOG FOOD 25 Lb.	2.85	2.99
Northern TISSUE	.37	.39
Detergent CHEER 3 Lb. 6 oz.	.76	.79
Laundry Size TIDE 16 Lb. 1 oz.	3.79	3.89
Detergent King OXYDOL 5 Lb. 4 oz.	1.35	1.39
Hellmann's MAYONNAISE 32 oz.	.69	.79
YOU PAID →	19.59	20.70

AND AT KROGER YOU GOT the EXTRA SAVINGS of TOP VALUE STAMPS!

THE PRICES SHOWN ABOVE APPEARED ON EACH STORE'S SHELVES DURING THE WEEK INDICATED AS VERIFIED BY ACTUAL VISITS TO EACH STORE ON FRIDAY, SEPT. 9, 1966

CHARLEVOIX COURIER

Editorial Page

Wednesday, September 14, 1966 Page 13

What Are We Waiting For?

United States Senator Robert P. Griffin, Michigan Republican, has called for a eltizens' crusade to clean up the polluted waters of America's lakes and rivers. To dramatize his position, he has introduced a resolution before Congress authorizing the President to designate the first week of Aprii as National Clean Water Week.

If Griffin's resolution is adopted--and even if it isn't--the first week of April would make a convenient target date for completion of the city's sanitary faeilities building in East Park. Sueh a building would be used by yachtsmen docking in Charlevoix eaeh summer. Construction of such a building will be the first step to eurb the growing polIution of Round Lake.

Everyone is agreed that sueh a building is needed. There's money in the city treasury for such a projeet ($8,000) and some federal money also will be available on a matching basis. Not as much as we'd like, but some. Estimated cost of the building is $40,000.

Listen for a moment to Senator Griffin on the subjeet of Clean Water Week:

"If we had a National Clean Water Week each year, I would expect eommunity organizations of all kinds to foeus their attention upon water problems and possible solutions for these problems in each area. Citizens of all walks of life would be eneouraged to meet with Government officials at all levels to discuss the problems and to make plans for solving serious problems of water pollution."

* * *

In Charlevoix, the talking has already been done. The only objection to the projeet we have heard is that some taxpayers may balk at the outlay of additional city money to benefit the yachting erowd. They are over looking the faet that a fresh, clear, sparkling Round Lake will be a year-round asset to the whole eommunity, both aesthetically and from a health standpoint.

What are we waiting for? Buildings don't build themselves. And the first week in April is eloser than we realize.

We Don't Have to Accept Noise

(The following editorial is reprinted from the Christian Science Monitor. Apparently Charlevoix is not the only city in the nation with a growing "noise" problem.)

Cities have never been quiet plaees. Before the swish and squeal of the automobile tire was heard on the asphalt, iron-shod hoovers clattered on cobblestones. Before loud radios split the morning air, the erowing of back-yard roosters woke sleepy urbanites.

Now industry is doing much to reduee the noise of its machines. The aviation industry carries on a multimillion-dollar researeh program to softep the peaee-shattering swoops of planes. Homes are made quiet by wall-to-wall carpeting and acoustical ceilings. All this is good.

Still city noises increase--at an estimated rate of one deeibel a year. (Not counting sonic booms.) So steady is the rise that many people aeeept the inereasing clamor as normal.

This they should not do. We agree with Frank D. O'Connor, president of New York's City Counell, who thinks mueh of the inerease is preventable, and who is calling for a modernized antinoise law for his city.

He is right in insisting that city dwellers should give up this defeatist attitude. Perhaps city folk like a eertain amount of clatter beeause it means aetivity. Few enjoyed the comparative silence of depression years when there was almost no building and very little trueking. But they should not put up with noise that modern inventions ean subdue. We hope New York will furnish an example of a city that keeps it to a minimum.

Surplus Worriers Lose Cause

Self-appointed worriers over the wheat surplus ean relax. The surplus is gone.

The nation was saved from eventual suffoeation under a mountain of grain by droughts in India and Moroeeo and by a smaller-than-anticipated harvest in the United States.

We sent eight million metric tons of wheat to India for famine relief this year instead of the usual five. Another 500,000 tons went to Moroeeo under the Food for Peaee program.

As a result the nation's all-time peak of 1,411 billion bushels has dwindled to a paltry 536-million-bushel carryover.

IF THE WORRIERS still want something to gnaw on, how about a wheat shortage?

Agrieulture Seeretary Orville Freeman has authorized two increases in aereage allotments totaling 32 percent, but the harvest won't eome in until next summer. Freeman is being eritieized for not aeting sooner.

Department of Agrieulture offieials see no eause for alarm, although they admit they're keeping a eiose eye on reserves.

The situation reminds us of the old days of laissez faire agrieulture when it was either a feast or a famine down on the farm. It appears that an army of agronomists, equipped with a battalion of computing maehines, is still no match for Mother Nature.

Clockwise

By Bob Clock

The stock market slump is sort of like having a great uncle sick in New York City. Nobody knows exactly what is wrong with the old boy, and the reports we get out here in the Midwest are pretty sketchy.

Closer relatives are pretty upset. They're going to have to pay the hospital bill, and already it has cost them plenty.

The rest of us can be excused if we just send "get-well - quick" cards and hope uncle pulls through. He has had some pretty rough times in the past, but he's a stocky little son-of-a-gun and always manages to rally. He had one dickens of a time back in 1929 and we thought sure we were going to lose him. It took a long time, but he finally snapped out of it.

Fortunately, his overall condition is pretty fair. He has been taking LMB (Limited marginal buying) vitamins and a host of other SEC (Securities Exchange Commission) drugs since the days of the New Deal. His doctors in Wall Street say he's sound as a dollar, except for a little bloating around the billfold. As soon as they come up with the right treatment, he'll be up and around in no time.

* * *

IN PHILADELPHIA they're telling the story about the investor who had been watching the long decline in market prices with grave misgivings. From February through August the Dow-Jones averages had dropped about 20 percent and he decided it was time to give his own portfolio the once-over to see how he stood.

To his amazement, his holdings showed a net increase of two per cent. Although all of his blue chip stocks were in the doldrums, the losses were more than off-set by some crazy South American gold stock his mother-in-law had given him almost as a gag. It had doubled in value.

Although some investors actually have profited during the present bear market, the Wall Street Journal estimates their number at less than one per cent.

* * *

MY FIRST CLOSE brush with the stock market came after I left the Army and managed to nail down a job as a copyreader for the Pontiac Press. As soon as the New York Stock Exchange closed at noon, our AP wire began rattling off stock quotations for the day. Part of my job was rip them off the wire and run them back to the linotype machines to make the first edition.

I really didn't know anything about the stock market, but I ran pretty well and caught the eye of one of our senior editors, an attractive widow in her 50's who was a member of one of the first stock clubs in Pontiac. She was enthusiastic about the investment club movement and asked me if I would be interested in organizing a club among Pontiac Press employes.

Now a stock club is a group of from eight to 12 people who have a common interest in making money in the stock market, and learning how Wall Street operates in the bargain. They meet once a month, usually with a licensed broker, to hear reports by three or four members who have made intensive studies of individual corporations. Members vote on which firm appears the most promising and everyone kicks in $10 to buy a block of stock.

* * *

ALTHOUGH I scarcely had $10 a month to spare, I liked the idea and thought it might be fun to try. My mentor promptly invited two distinguished brokers in bowler hats and alpaca coats up from Detroit for dinner one evening at her spacious home in Indian Village. I was the only other guest.

Our pre - dinner conversation over cocktails was pleasant and informal and our hostess was gracious and witty. Shortly she disappeared into the kitchen and moments later announced that dinner was ready--a lovely repast of broasted chicken halves, baked potatoes, french-cut green beans and hot Parker House rolls. The table also was adorned with jellies, relishes and condiments of every description.

Unfortunately, when the party moved to the dining room, the conversation suddenly became very technical and I was in a quandry trying to keep up with talk about Dow-Jones averages (I thought it was a bowling team) and wrestling with my chicken at the same time.

* * *

I HAVE ALWAYS maintained that it was an understandable error when I mistook a tiny bowl of lemon sherbet at my place for a butter dish and slathered the contents all over a Parker House roll.

Of course I was alarmed at how fast the substance started to melt. There even was a little puff of steam as the cold sherbet touched the hot roll. My anguish knew no bounds when I put the roll in my mouth and realized the full extent of my faux pas. The two brokers had stopped eating and were looking at me in bewilderment. I noticed for the first time that they each had a small dish of sherbet in front of them. I had never seen it served with the main course before.

* * *

THANKS TO my Army training, I decided immediately on a brisk and effective course of action. I complimented the hostess on the quality of her rolls, slapped the rest of the sherbet on the remaining section and popped it into my mouth before the unbelieving eyes of the distinguished brokers.

That one simple action more or less sealed my fate, so far as the stock market was concerned. The conversation once again became pleasant and informal and not another word was said about my starting a stock club at the Pontiac Press.

odds 'n ends

by FRAN MARTIN

THEY'LL BE off and running. . .the Charlevoix Rayders football team widch takes to the turf Friday. . . .It doesn't seem possible, does it? . . .The summer's hardly over and here we go into my favorite fall sport. . .Our little ole Rayders will go against Rogers City Friday and then into the run for the title. . . which we missed by a yard on the last play of the last game of the season last fall. . . But that's the way it happens some times. . .

And speaking of football. . . anyone like to make a little wager that there will be a shake-up in the Detroit Lions coaching staff before long. . . and that heads will fall. . . . Like everyone else I'll continue to follow them because they're a great bunch of guys . . .the players, that is. . .The front office better take a second look or the Lions will be looking up from the bottom of the standings before the season ends. . .and they don't deserve that. . . .

* * *

IT WAS A big weekend on Beaver Island, I'm told. . . scads and scads of people from here decided to have one last fling before settling down to the routine of the fall. . . Everyone seemed to have the same idea as they took off for St. James. . . .Before the weekend was over, a small convention of postmasters was held on the steps of Dick LaFreniere's store. . . .Seems Dan Genelt who was spending the weekend with Dick was sitting on the front steps when who should drive up but Jack Dickout, Boyne City's postmaster and his wife who holds a similar position at Union Pier near the Indiana border. . .(Don't ask me to explain how come, please). . . . A few minutes later the St. James PM, Frank Nackerman, stopped by, accompanied by his wife who is a postal clerk. . . .The unplanned conference was transfered to the island's favorite meeting place. . .the Shamrock (where else?) where shop talk was the main topic of conversation with Mrs. G. and Dick as the listeners. . .Small world. . . .

* * *

TELL ME, why do golfers pull their carts. . .at least the ones I've observed do. . . while the postmen push theirs . . .Just wondered. . . .

* * *

GOT A BIG boot out of the Bergmann family recently. . . As you know they're just about the 'huntin'est' family in town . . . .They hunt just about anything. . .birds, fox, rabbits, deer and bear. . .Four members of the family took off recently for the U.P. where there are scads of bear, if you can find them. . .Seems that the bears are filling up now in preparation for their long winter naps. . .At the moment one of their delicacies are choke cherries. . .those deep red berries that used to pucker your mouth when you tasted them as a kid. . .The trees on which they grow are not too sturdy so these darned bears climb the tree and inch out on a branch which then snaps off . . .They hit the ground with the branch in their paws if it's too strong to break off, sit down and proceed to eat the berries. . .nothing stupid about them . . . .This is one of the the bruins are. . . .They then drag all the roadways, that have ever been traveled, with a spring tooth drag and then, early in the morning, make the rounds to find prints where bears have crossed these roads. . .If they find a bear track, they give the scent to their bear dogs and the hunt is on. . . .The hunted bear, being a big animal, takes to the wooded areas in an effort to get away, crosses streams like a veteran, and does a good job of cluding the hounds . . .But every now and then one is treed and taken. . .The Bergmanns, Gene and Bud, each got one but gave one away to a Bellaire group hunting with them. . . .After all, they just hunt for sport. . . .In all, the party came home with nine . . . .

* * *

TWO WEEKS now and a month beginning Oct. 1 are the only times you can hunt the big animals with a dog. . .And it seems that the only place you can hunt them now is the U.P. though I'm told there are nearly as many in this section of Michigan. . .Me? I'll just take their word for it. . .If I even saw one in the woods while driving past I'd be long gone. . .

Just checked with the school to see how many youngsters who were in our school system last year were registered Wednesday, the official registration day if you weren't here last spring. . .And would you believe 113? I know it doesn't seem possible but it's true. . .Maybe the enrollment will reach that mythical 1,300 mark that I've been doubting all summer. . .come the opening day when the losses are stacked up against the gains and we'll have the answer. . . though 'count day' at the end of the month is the important day for the registration on that day determines your state aid . . . .

Charlevoix of Yesteryear

NATIVE OTTAWA Indians have long played a colorful role in Charlevoix's history. This photo from the Courier's archives depicts an Indian family from the area probably about 50 years ago. The group is identified simply as Chief Shomin and family.

ANOTHER PHOTO from the Courier's files depicts this Indian couple. Anyone able to identify any of the members of these two families is asked to contact the Courier.

2nd in a Series:

Pride in Charlevoix Among City Strong Points

Editor's Note: The following is the second of a series of articles on community planning.

* * *

The first article in this series on community planning, as published in last week's Courier, outlines general background information on the subject. The purpose of this week's article is to explain some of the problems facing the Charlevoix area and the role which planning could play here.

The Charlevoix region has, during the relatively recent past, begun to evidence the effects of two dynamic forces-growth and time. Unlike many of Michigan's northern communities, the Charlevoix region has been growing not only in tourism but also in industry, business and the actual number of inhabitants.

Each of these factors has, separately and in combination, transformed much of the area from an already somewhat a typical small town to a modern urbanizing community complete with increased demands upon the various facilities and elements necessary to provide the essential services upon which urban areas are dependent.

* * *

TIME ALSO has left its effects upon the Charlevoix region. Through the natural processes of aging, the arrangements of land, the physical condition of structures and the facilities which service them, have become, in certain instances, outmoded and inadequate for modern precepts.

Despite these factors, the Charlevoix region still is the proud possessor of certain physical and social characteristics which distinguish it from most communities. Physically, the natural setting dominates the scene; socially, the pride in the community is stronger than in even most similar areas. In common with many communities; however, is the fact that if these desirable characteristics are to be retained, some means must be established by which they might be preserved and reinforced before the yet relatively minor disturbances of today mature into real problems for tomorrow.

With this realization in mind, the Charlevoix Regional Planning Commission, consisting of representatives from Charlevoix City and Charlevoix and Marion Townships, was formed with the primary objective of formulating a comprehensive development plan for the region. Subsequently, the Planning Commission employed Williams & Works, consulting engineers and planners from Grand Rapids, to assist in accomplishing this goal.

* * *

Next week: The planning commission and its members.

THE LARGEST pleasure craft to visit Charlevoix Harbor this summer was the 116 foot Lauvonnia from Florida. The Lauvonnia berthed in the yacht basin for several days.

Ironton

By Mrs. Ross Alexander
LI7-2037

Mr. and Mrs. Ole Lynklip r. and Mr. and Mrs. Jack Lynklip and family have returned to their home in Detroit after spending several weeks in their cottage.

School started last Tuesday with an enrollment of 31, which is more than we have had in several years.

Mr. and Mrs. Jim Shepherd and family from East Jordan were guests Sunday at the home of Ole and Edna Nielsen.

Mrs. Frank Taylor returned to her home in Oak Park, Ill., last Wednesday, after spending the summer in her cottage, at Sequanota.

There were 78 in church this Sunday morning and 65 last week.

Mr. and Mrs. Robert Russell and friends from Bay City spent the Labor Day weekend with Mrs. Pauline Canfield and sister, Mrs. Ada Alderson.

Mr. and Mrs. Ole Olshve returned to their home in Detroit after vacationing several weeks in their cottage.

Mr. Clyde Ogden from Asheville, N.C., and daughter Mrs. Perry Fassett from Hastings, Mich., called on old friends and neighbors last week, having lived in our community many years. They and Mr. and Mrs. Vaun Ogden from East Jordan attended our church service this Sunday morning, we were all happy to have them with us again as Mr. Ogden was an active church member and our Sunday School Superintendent many years. He is now nearly 93 years old and a most active and enthusiastic worker in the gardens of his son, Doan in Asheville. Our very best wishes are with him.

Helen Thompson and sister, Edith Thompson from Kalamazoo are spending two weeks at Sequanota.

Strike

Continued from page 1

ment with management.

The carpenters and joiners say they have been working without a contract since the Medusa project started.

MEMBERS of the negotiating committee which has been meeting at the Charlevoix City Hall are C. D. Connolly, labor relations counsel for Dain and Armstrong; John DeBona, D & A vice president; George A. Martin, Nickelson Co. vice president; Paul L. Osterberg, superintendent; Hal Bell, director of labor relations for the Michigan Association of General Contractors; Frank Oleksy, President of Local 2316; Earl Holborn, steward for millwrights on the site; Archie Karlskin, business representative for the union and Howard Carson, steward for cappenters on the job.

Mr. and Mrs. Edwin Madill of Calgary, Canada, arrived to spend a week with his aunt, Miss Mayme Orlowski, and other relatives and friends.

Talk of the Town

Joseph M. Foster left Wednesday for a ten-day visit in Kalamazoo with his son and daughter-in-law, Mr. and Mrs. Robert Foster.

Bruce Kroken and Patti Penn, who will play with the marching band at Northern Michigan University in Marquette, left last week to begin practice with the band. Classes will start there this week.

Cpl. Jack Stockwell, who has been serving in Korea with the U.S. Army for the past 13 months, has arrived home via Seattle, Wash., to spend a 45-day leave with his parents, Mr. and Mrs. Byron Stockwell.

Mr. and Mrs. Keith Carey and family have returned to Midland after spending the summer here. They managed the municipal golf course for the past three months.

Mr. and Mrs. Dean Davenport and family left Wednesday for Mt. Pleasant, Iowa, where he will begin his coaching duties at Iowa Wesleyan College. He was recreation director for the city of Charlevoix during the summer.

Mr. and Mrs. Kit Carson and two children have gone to Standish where he will teach.

Mrs. Vernon Snyder and son, Vernon Jr., have returned to Milwaukee after spending the holiday weekend with her mother, Mrs. Fred Gill Sr.

Martha Bradley has returned to her home in West Lafayette, In., before going on to her studies at Purdue, Ind., after spending the summer with her uncle and aunt, Mr. and Mrs. J.L. Feindt.

The Bruce McDonough and other relatives.

Lynette Mayne has returned to Detroit after spending the days on Beaver Island with his father, Lloyd McDonough and other relatives.

Lynette Mayne has returned to Detroit after spending the long weekend with her parents, Mr. and Mrs. Hugh Mayne.

Mr. and Ms. William Gebeau and daughter, Sherri, have returned to Rogers City following a visit with his mother, Mrs. Harry Gebeau, and her father, Walter Taylor. Sherri returned recently from attending a special session for high school musicians at Michigan State University.

Mr. and Mrs. David Bagby and his twin brother, John Bagby of Chicago, spent last week here as the guests of Mrs. Lyla Arvilla. The twins are former Belvedere Club residents.

In Detroit for the annual fall meeting of the Michigan Municipal League, held Wednesday through Friday where Major William Fochtman and City Supt. James Taylor, who was accompanied on the trip by Mrs. Taylor.

Boards

Continued from page 1

program has been estimated to cost $4.50 per $1,000 valuation for a period of 26 years.

Operational costs of the new building have been estimated at about $35,000. How much of this could be saved by better utilization of teachers and by a reduction in use of present building use can not be determined at this time.

* * *

OPEN MEETINGS to discuss the proposed merger are being planned and all citizens are invited:

Ellsworth Public School - 8:00 P.M. - Tuesday, September 20

Central Lake Public School - 8:00 P.M. - Wednesday, September 21

East Jordan Public School - 7:30 P.M. - Tuesday, September 27.

Schools

Continued from page 1

medler of question, Robinson said. Some systems, like Ellsworth, which presently is taxed heavily for school operation (20 miles) might find it less expensive. Others may find it costs more.

Robinson is convinced that the reorganization will offer certain specific benefits, such as a broader curriculum, more efficient use of teachers, the ability to attract better qualified teachers and full North Central accreditation. Of the three high schools, East Jordan presently is the only one fully accredited.

"It's not that there's anything wrong with the other two systems," Robinson said," They simply fall short of certain minimum standards."

* * *

A VOTE for reorganization in Charlevoix and Ironton will mean that the present one-room Ironton School, grades, K-6, will be merged with the Charlevoix District and the present three-man-board at Ironton dissolved next July 1.

Robinson said there is a possibility the Charlevoix School Board might find some use for the present Ironton School, which was finished in 1963, but he doesn't think it is likely because of its location and size.

One problem will be the $25-000 still owed on the Ironton School, if the reorganization passes. Under the law, the debt retirement will continue to be spread over the old district for two years.

ROBINSON said it is possible that the Ironton teacher, Mrs. Aaron Brock, could be fully qualified to teach in the Charlevoix system by next fall.

He added that Charlevoix and Ironton will vote as one political entity in the Oct. 3 election, voters from the communities casting ballots in Building B at the Charlevoix High School.

East Jordan electors will vote at the city hall; Ellsworth will vote in the kindergarten room, and at Central Lake balloting will be in the school library.

The polls will be open from 7 a.m. until 8 p.m.

Obituary

Mrs. Laura Hannaford

Funeral services will be held today (Wednesday) for Mrs. Laura Hannaford the former (Laura Van Dusen) at Painsville, Ohio. Mrs. Hannaford was born in Norwood Township, Charlevoix County, over 80 years ago. Mrs. Hannaford is the aunt of Mrs. Clarence Murray, Mrs. Carrie Brown and Orville Hilton of Charlevoix.

Youth Workers Address Groups

Two veteran youth workers addressed the annual mission meeting of the Atwood and Charlevoix Community Reformed churches and the Atwood and Ellsworth Christian Reformed churches Sept. 9 in the Ellsworth Community School gym.

They were the Rev. Owen T. Bechtol of Taiwan, who works with Presbyterian students, and the Rev. John Van Til, a member of the campus ministry at Ferris State University. A native of the Netherlands, Rev. Van Til came to the U. S. by way of Canada and was graduated by Calvin College in Grand Rapids.

St. Marys Adds Two Teachers

St. Mary's school resumed Sept. 12.

Two new teachers have been added to the staff. Sister Ann Christopher will teach fifth and sixth grades and Sister Margaret Ann will be a full-time music teacher.

Children who have never attended either St. Mary's or public school kindergarten are asked to register at the convent at 104 W. Garfield at anytime. They may also register after Masses on Sunday.

Sister Martin Porres, principal of the school, said that Sister Flavian will again teach seventh and eighth grades, Mrs. Frank Oleksy, the third and fourth grades and that she will teach first and second grades.

Council

Continued from page 1

Awarded insurance contract to Max Novak, low bidder. The contract includes workmans compensation, $3,139.65; city fleet, $1,290.-61; comprehensive commercial liability, $1,412.33; and an equipment floaler on two fire trucks, $92.70.

* * *

Received petitions signed by 32 residents to rezone to Residential 1 property on both sides of May Street, Eaton east to May Street and south to Stover Road. Some of the property is now zoned agricultural and some commercial.

* * *

Approved payment of bills totaling $40,349.64.

Received an offer from the Baptist Church to sell the church to the city for $25,000.

Received a bid for fencing the south side of the cemetery from Schantz Hardware Co. of Grand Rapids. Price is $1,368 for 775 ft. of fencing.

WATCH
For Reopening Of
Lynda J. Beauty Shop
of Atwood
SOON!

1ST ANNUAL
Charlevoix
FLY-IN
EVERYONE IS WELCOME
SUNDAY, SEPT. 25th ALL DAY
AT THE CHARLEVOIX MUNICIPAL AIRPORT
★ AIRPLANE RIDES
for only 1¢ Per Pound
★ ALL TYPE OF AIRPLANES
That will include Antique and Home Built Planes will be on display--
$600.00 IN MERCHANDISE PRIZES
AIR SHOW
SKY DIVING
BREAKFAST
PANCAKES and SAUSAGE
Adults 1.25
Children 75¢
Come on out for Breakfast with The Flyers---
6:30 AM to 10:30 AM
Sponsored by the Charlevoix Flying Club, Inc.

A+ FOOD VALUES FOR BACK TO SCHOOL

Blade Cut CHUCK ROAST LB. 49¢

CHICKEN BACKS and NECKS Great for Soup! 3 Pounds 29¢

ALL BEEF SKINLESS FRANKS Lb. 59¢

END CUT PORK CHOPS LB. 59¢

SPARTAN COFFEE Drip or Reg. LB. 66¢

SPARTAN PEANUT BUTTER 3 LB. JAR 99¢

SPARTAN FROZEN ORANGE JUICE LIMIT 12 CANS 6 6 oz. Cans $1

SPARTAN BROWN SUGAR 4 LB. 59¢

Maxbauer's BUTTER MILK Qt. 18¢
Fresh PRUNE PLUMS Lb. 20¢
Home Grown SWEET CORN Doz. 49¢
Quart Size CANNING JARS Doz. $1.49
Straw Flower BOUQUETS Each 59¢
Banquet Frozen PIES 14 oz. Size 29¢
Spartan CHEESE SPREAD Lb. 59¢
Comet CLEANSER 2 1 Lb. 5 oz. 43¢

Puff 200 ct. tissues-2 49¢
Ivory liquid detergent-22 oz.-59¢
Scott toilet tissue-1000ct.-2/27¢
Dove liquid detergent-12 oz.-35¢
Clorox bleach ½ gal. 39¢

NEFF BROS. VALUABLE COUPON
Quart Jar, Kraft MIRACLE WHIP 20¢ OFF
With Coupon and $5 Order
Void After 9 17/66

NEFF BROS. VALUABLE COUPON
10 lb. U.S. No. 1 Mich. POTATOES 10¢ OFF
With Coupon
Void After 9 17/66

MULLERS OVEN FRESH
LUMBER JACK BREAD 1½ Lb. Loaf 29¢

Member SPARTAN STORES
NEFF BROTHERS QUALITY FOOD STORE
FREE DELIVERY - PHONE LI7-6541

HOAG & SON FILE
SPRINGPORT, MICHIGAN

CHARLEVOIX the Beautiful COURIER
CHARLEVOIX COUNTY'S LARGEST NEWSPAPER
Vol. 69 No. 47 14 Pages Charlevoix, Michigan 49720 Wednesday, September 21, 1966 In county $5 a year

Park Restroom OK'd

Council Plans Unit at Foot of Clinton

CHARLEVOIX --- The City Council Monday told Superintendent Jim Taytor to do whatever is necessary to draw up plans for a sanitary facilities building in East Park at the foot of Clinton Street.

Construction of such a building, incorporating showers, toilets and a harbormasters office, is intended to help eliminate a growing pollution problem in the yacht basin. The building will be designed specifically for the use of yachtsmen.

The city set aside $8,000 in its 1966-67 budget for such a building, with an intention of appropriating the remainder next year. Half of the cost of the structure will be borne by the State Waterways Commission.

* * *

BOB NOWAKOWSKI and Harry Pearsall, representing the American Legion, presented the Council with three metal "Protect Our Children" signs and asked if the city would place them in strategic locations around the schools. Council agreed.

* * *

RON PETERSON, president of the Chamber of Commerce, presented a lengthy report on activities of the Chamber. He said out of a total budget of about $12,500 last year ($6,000 of which is donated by the city) The Chamber paid the salaries of a secretary-manager and his clerk (total $9,000); earmarked $2,000 for the Venetian Festival; $500 for postage $200 for telephone bills; $350 for the Michigan Amateur Golf Tournament; and $150 for bicycle races, for a deficit of $300.

He said the board of directors is satisfied with the job being done by the present secretary manager, Archie Dayton, and praised the role the Chamber played in securing payment of $15,000 in debts accrued by a construction company in Charlevoix this summer.

Peterson said the Art Fair is the only Chamber-endorsed activities which really pays its own way. "Mrs. (Paul) Olsen did a fabulous job this year," he added.

* * *

THE COUNCIL also approved a roquest from William Wesl for a five - foot easement north of the Parkside Restaurant to butld an elevated entrance way. The easement will be granted after plans and specifications are drawn up, including a stairway at the east end of the walk.

* * *

TOOK NOTE of a copy of a letter from the Department of Commerce to Nathan Cummings who had pointed out earlier the need to extend the runways at Charlevoix Airport to accommodate jets.

The Commerce Department said the federal government would participate 50 percent

Continued on Page 14

THAT FELLOW in the light colored trousers is Bob Davis, the man who is seeking election as state representative. What could he be doing in East Jordan on a sunny Saturday afternoon in September? Turn to pg. 7 for the answer.

MARY'S LITTLE lamb has nothing on Chip Wood's little fox. Rusty paid a visit to Miss Judy Wait's first grade roon last week at Charlevoix Elementary School and was an instant favorite. Above, Lynn Blanchard shows she isn't afraid.

Beaver School Jammed

ST. JAMES--Beaver tstand ts in the midst of a population exploston, if school enrottment figures are any indicatton.

Stster Kenneth Marte, O.P., new principal of the Beaver Island Community School, reports an enrotlment of 75 students this fall, 18 more than the 57 enrotled last year.

Most of the new students are members of five families which moved to the island over the summer. The school lost only two students through graduation in June.

* * *

SISTER KENNETH Marie reports classes are "a bit crowded" but that the sttuatton will be eased Dec. t when a $67,000 wing on the present schoolhouse will be completed.

The addition will include two classrooms, an all - purpose room, storage room and principal's office.

THE BEAVER Island Community School is one of the few public schools in the country operated by Catholic sisters, all of whom are college trained and state licensed. Because of the remoteness of the Island, the Board of Education has found it impossible to attract lay teachers.

In addition to Sister Kenneth Marie, the teaching staff this year consists of Sister Wilma, O.P., Sister Florian, O.P., and Stster Julia Mae, O.P.

Gets License

Attorney Robert Hoffman of Charlevoix passed his flight test at Traverse City Sept. 13 and has received his private pilot's license.

ART STALEY

There's a buck in his future...

Art Staley Plans Hunting Trip at 90

CHARLEVOIX -- With almost 90 years under hts belt, Art Staley is looking forward to another deer hunting expedition this November.

Staley, who will begin his tenth decade on Thursday, Sept. 22, was born in 1876 near Capac in Michigan's Thumb. He moved to Charlevoix County at an early age and spent most of his life on the Peninsula north of East Jordan.

Hts daughter-tn-law, Mrs. Ken Staley, says he hasn't missed deer hunting in as long as she can remember.

"And he says he's going again this year," she laughed.

STALEY has worked at many jobs in hts lifetime. He cooked in the lumber camps as a young man and later farmed. He owned grocery stores in Detroit and Mancelona and was proprietor of Staley's market on Antrim Street until his retirement in 1950.

He has lived with the Ken Staleys since the death of his wife, Mildred, in 1949.

In addition to his son, Stacy has two daughters, Mrs. Audrey Hilliker of Ada, Mich., and Mrs. Dorothy Richards of St. Louis, Mo. There also are five grandchildren and two great-grandchildren.

FIRST winner in the Courier's football contest was Danford (Chick) Gallagher, a tender on the U.S. 31 Bridge. Several entrants failed to include the dateline from the Courier, contest judges report. For this week's contest, turn to Pg. 8.

Pat Kill Skimpy on Isles

ST. JAMES the early grouse season on Garden and High tsland was a disappointment to most of the hunters who took advantage of the Sept. 15 opening.

Jerry Duvendeck, game biologist for the conservation Department's Houghton Lake Research station, reported Tuesday that a total of 54 birds had been killed by 198 hunters.

Garden tsland produced 34 birds for the bag, out of 540 reported individual flushes. Hunters spent 72 hunting hours in the field, covering the seven square miles of Garden Island for a flush rate average of .72 grouse per hunting hour.

* * *

HUNTERS on High Island killed 20 grouse after flushing 262 birds on the five square miles of that island. It took 337 hunting hours to produce a flush rate average of .78 grouse per hour.

Each hunter was required to register at the St. James Conservation Office before hunting the Islands. Data cards and maps were given to each hunter to record locations of kills, flushes and hours hunted. Duvendeck made his report from this information.

* * *

MANY early season hunters drew the conclusion that the grouse population would offer unlimited flushes and shooting on the Islands. This however was not the case.

The main objective of the early season was gather data on what hunting pressure might do to the grouse population in a controlled area.

Flush maps turned in at the Conservation Office by the grouse hunters indicated that there was an even distribution of birds on both High and Garden Islands. This is somewhat different than in other areas of northern Michigan where birds will be found in small area while the hunting will poor a short distance away.

Data gathered on woodcock flushes, which were not included in the early season, indicated that there was a good population on both islands. One hunter reported has many as nine individual flushes in one hour.

The Conservation people feel that heavy cover was one biggest handicap to filling the game bag with grouse. Late October hunting on Garden and High Islands should produce a much high percentage of flushes and kills for the grouse hunter who hunts these islands after the foliage is down.

Moms Dine Like Queens at Charlevoix Hospital

CHARLEVOIX -- New mothers at Charlevoix Hospital dining like royalty, thanks to a new "Stork Club" instituted by the Corotty Food Service of Boston, Mass.

Robert Ball, new manager of the hospital kitchen, has drawn up a "feast for a queen" menu for patients in the obstetrics wing.

"After all those months of dieting and counting calories, they deserve it," he said.

* * *

THE MEAL, which ts served whenever the new mother's appetite returns, offers a fresh fruit cup, tomato juice cocktail or French Onion soup with croutons as an appetizer.

Entree can be a broiled choice New York cut sirloin steak, broiled filet mignon, sauteed in mushroom caps; roast stuffed rock - Cornish hen; or French fried jumbo fantail shrimp with tangy hot sauce.

The meal also includes a variety of potatoes and vegetables, choice of salads, freshly baked rolls and butter. For dessert there's baked Alaska or an ice cream sundae.

THE COROTTY Co., which began handling all food preparation at the hospital two weeks ago, also has started a "selective menu" which enables most patients to choose what foods they want. There's usually a choice of two or more items in each course, Ball said.

Robert Ball

Every afternoon, patients receive copies of the next day's menu and indicate their choices.

"We've got one man up there who checks off everything on the menu every day. He's a big man and needs a lot to eat," Ball said.

He added that special meals are prepared for patients who are on restricted diets.

* * *

BALL SAID that so far patients seem to be in favor of the system.

"Mealtime is an important time at any hospital, and the selective menu gives patients something to look forward to that they know they are going to enjoy," he said.

Ball's last permanent assignment was at Sioux City, Iowa, although he was worked at hospitals throughout Michigan this summer.

He and his wife, Rowena, have two children, Noel Leon, 22 months, and Loretta (Lorrie), 11 months.

Heave, Ho!

Promotions Mean Dunking in Channel

CHARLEVOIX -- Two promotions --- and two dunkings---are announced at the Charlevoix Lifeboat Station and Group Charlevoix.

ttarland D. Speer was promoted to Warrant Officer (W-1) machinist, effecti Sept. 1.

Engineman tst Class Daniel Discianno at Grays Reef Light Station was promoted to Chief Engineman.

* * *

SPEER has been assigned to the Charlevoix Station since August, 1964, He enlisted in Portland, Ore., Dec. 18, 1950 and advanced through the ranks.

He has served aboard many ships and at shore stations throughout the United States.

* * *

IN KEEPING with Coast Guard tradition, men at the station threw Speer in the channel to make his warrant

Continued on Page 14

WO Harlan Speer

Chief Engineman
Daniel Discianno

Meteor Lights Charlevoix Sky

CHARLEVOIX -- The gigantic meteorite which apparently exploded over southern Michigan Saturday night was plainly visible in Charlevoix and caused considerable alarm among many residents.

The sheriff's office reports a deluge of telephone calls from people who wanted to know what happened.

In Port Huron, the light was so brilliant that sensitive electronic eyes turned off all the street lights in town.

* * *

SHERIFF'S deputies here quote State Police as saying the object was visible as far west as Wisconsin, as far south as the Gulf of Mexico and as far west as Buffalo, N.Y.

At last report, folks down below were still looking for the pieces.

One Ad Sells Building Lots

Property doesn't have to be improved to sell fast these days.

H.R. Williams sold two good building lots measuring 87 by 241 feet in Ironton for $500 each -- all with one 75-cent advertisement in the Courier. The deal was closed the day after the paper came out.

If you have anything to buy or sell, why not let a Courier people-reacher ad do the job for you? You'll be glad you did.

To place your Courier ad, simply dial 547-9627 and ask for Hilda.

First Fly-in Is Sunday

MEMBERS of the Charlevoix Flying Club will offer rides Sunday for a penny a pound in a Piper Cherokee 180 like this. From left are Dr. Robert Anderson, Bob Hoffman, Ray Wood and Ralph Hess Jr.

CHARLEVOIX --- The first "fly-in" sponsored by the Charlevoix Flying Club will be held this Sunday, Sept. 25, at the Charlevoix Airport.

In connection with the fly-in, Charlevoix city officials will officially dedicate the new city airport and lighted runway at ceremonies scheduled for 1 p.m.

Pilots and flying enthusiasts from across the state are expected to travel to Charlevoix to take part in the events, starting at 6:30 a.m. with a pancake and sausage breakfast. The meal will be served until 10:30 a.m. at Jerry Whittey's building across U.S. 31 from the airport.

* * *

AIRPLANE rides will be offered from 9 a.m. until 4 p.m. in the Charlevoix Club's new Piper Cherokee 180. Fare will be a penny a pound. There also will be sky diving and other exhibitions.

Pilot prizes will be awarded at 11 a.m. and drive-in prizes at 12:30 p.m., followed by the airport dedication at 1 o'clock.

First prize for pilots is a cottage of two couples on Lake Charlevoix for one week. Second prize is a television

Continued on Page 14

Events

To Get Your Coming Events listed here call the Courier (LI 7-6558) By Friday Noon of the week preceding publication.

WEDNESDAY, SEPT. 21
--School reorganization meeting at Central Lake School, 8 p.m.
FRIDAY, SEPT. 23
--A.A. meets at Children's center E. Garfield, 8 p.m.
--Football at Mancelona, 8 p.m.
TUESDAY, SEPT. 27
--Reserve Football, Boyne City at Charlevoix, 7:30 p.m.
--School reorganization meeting at East Jordan High School, 7:30 p.m.

Talk of the Town

Weekend guests at the home of Mr. and Mrs. Clifford Gennett were Mrs. Gennett's cousins, Mr. and Mrs. John Clark of Spring Lake, and Mr. and Mrs. William Clark of Holland.

Thursday night visitors at the Clifford Gennett home were Mr. and Mrs. Henry Tilenius and Ethel Jones of Toledo, Ohio.

Mr. and Mrs. Don R. Anders and daughter, Krista, of Galen Ferry, Conn., recently spent several days with Mr. Anders' parents, Mr. and Mrs. Don J. Anders. Mr. Anders is in the submarine service with his home base at New London, Conn.

Miss Barbara Messmore returned to Michigan State University Friday. She was accompanied by Miss Shirley Gibson who attended the Michigan State Football game Saturday. On Sunday Miss Messmore drove Miss Gibson to Big Rapids where she attends Ferris State College.

Cadet Harold S. Svoboda son of Mr. and Mrs. Charles Svoboda has returned to Howe Military School, at Howe, Ind.

CHARLEVOIX the Beautiful COURIER
Charlevoix Courier Corp.
111 Bridge Street, Charlevoix, Michigan-49720
Phone Liberty 7-6558
Published each Monday and Wednesday morning during July, August and the first week of September. Published weekly on Wednesday mornings the balance of the year. Second class postage paid at Charlevoix, Michigan.
- DEADLINES -
News . . . noon the day it happens
Advertising . . . 3 p.m. Monday
Tom McDoniels . . . General Manager
Bob Clock . . . . . Editor
Hildo Gibson . . . Classified AD-visor

SUBSCRIPTION RATES	In County	Elsewhere
One year	$5.00	$6.50
6 months	3.00	4.00
3 months	2.25	3.25

ALL SUBSCRIPTIONS MUST BE PAID IN ADVANCE
Member of The Michigan Press Association.
Affiliate Member National Newspaper Association.
National Advertising Representative
Michigan Newspapers, Inc. 257 East Michigan Ave., East Lansing, Michigan

MRS. RICHARD HULL of 801 Grant street says the secret of the beautiful flowers in her yard is bone meal. The Hulls were awarded the Garden Club's rotating plaque for late September. Here Mrs. Hull shows morning glories which completely cover entrance to utility shed, making it an attractive spot in garden. The Hulls were selected by Mrs. Charles Hamlin and Mrs. J. F. Webb.

Students to View Program on Atom

CHARLEVOIX -- The U.S. Atomic Energy Commission will present a program on peaceful uses of atomic energy Oct. 11 at Charlevoix High School, Congressman Raymond F. Clevenger (D.-11th Dist.) has announced.

"This Atomic World," a 40-minute assembly program, will outline basic principles of nuclear physics, radioactivity, chain reaction, reactors and their uses, and transmutation and application of radioisotopes in medicine, industry and agriculture.

***

A RADIATION counter, a reactor model, a Van de Graaff generator and electrically activated panels will be used by the lecturer to demonstrate his talk.

A more detailed discussion of nuclear science will be presented to science classes after the assembly.

THE LECTURER, who holds at least one college degree, has received intensive training at the Oak Ridge Institute of Nuclear Studies at Oak Ridge, Tenn. He returns to Oak Ridge periodically to be brought up to date on the latest developments in atomic research.

AEC will present the program at 26 northern Michigan schools between September 12 and October 18. There will be no charge to the schools.

Talk of the Town

Mrs. Ernest Sundling and daughters Lia and Ellyn have returned to Monte Sereno, Calif., after the summer at Charlevoix where Mrs. Sundling operates the Helena Beauty Shoppe. They were accompanied home by Mrs. Sundling's niece, Linda Potts of Petoskey. Miss Potts will fly back to return to Michigan State University.

ELLSWORTH NEWS

By Mrs. Anne Osterbaan

New address: A.B. Charles R. Saunders, A. F. 16928254 C. M. R. 3-Flt. 1886-3702 Bmts, Lackland A. F. B. Texas 78236.

The canning factory has finished packing beans which were a fair crop this season, reports Henry Ruis, manager. He states they will begin on red beets this week.

Mr. and Mrs. John Vroom returned to their apartment in Detroit Saturday, after spending the summer months here.

Mrs. Neal Boersma of Grand Haven and Mrs. John Kooy of Cicero, Ill., left Friday, after visiting with Mr. and Mrs. Herman Van Stedum this week.

Shirley, two - year -old daughter of Mr. and Mrs. Gayle Crain is doing well after heart surgery at Ann Arbor, Sept. 8.

Mr. and Mrs. Henry Koster of Chicago are spending this week with his brother and wife Mr. and Mrs. George Koster.

Martin Duff, who is with the navy, returned from Vietnam where he had been stationed for a year and is having a 30-day furlough. Mr. Duff and family are moving to Rhode Island for his next tour of duty.

Mr. and Mrs. Herman Heeres were entertained at the home of his daughter and son-in-law, Mr. and Mrs. William Boss Friday night in honor of Mr. Heeres' 85th birthday which was Sept. 13. Their son Henry and family were also there.

Miss Myrl Bradford left Friday after visiting her brother and wife Mr. and Mrs. Edward Bradford for almost two weeks. She went to Acme where she will make her home with her brother Theodore.

Mr. and Mrs. Charles Burbank of Livonia brought her mother Mrs. Mabel Liberty back to her home and spent Saturday and Sunday with her.

Mr. and Mrs. John Jansen, Mr. and Mrs. Harold Jansen and Mr. and Mrs. Gerrit Geo. Drenth of Ellsworth and their children Chet and wife Thelma and Mrs. Winnie Timmer, Mr. and Mrs. Gerrit Bergsma of Grand Rapids were in Chicago, Monday attending the funeral service of Mrs. Paul Alkema, Jr.

Visiting Mrs. Frank Matchett of Charlevoix on Sunday were her son and daughter-in-law Mr. and Mrs. Dave Matchett and daughter Yvonne.

Mr. and Mrs. Bob Carpenter of Grand Rapids spent the weekend with their folks the Nathan Carpenters and the Jake Vander Bergs. Her sister Linda, who is enrolled at Davenport Institute returned with them.

Jake Klooster and Anthony Kuiper enjoyed a three-day fishing trip in Northern Michigan this week.

Billy James was able to come home the past week following open heart surgery at Ann Arbor.

Dr. Clinton Bushey spent a week at the Del Clow home and left to make his home with his daughter in Coldwater.

Bulk Dry Cleaning
8 lbs. — $2.00
Shirt & Laundry Service
Rug Cleaning
ART DRY CLEANERS

Don't say "YES" till you have all the facts
HEATING | COOLING | AIR FILTRATION | HUMIDITY CONTROL
...about total comfort!
Investigate AFCO Year Around Air Conditioning! Heating—Cooling—Air Filtration—Humidity Control All are available in a single comfort system and at modest cost.
See your AFCO—Comfortmaker Dealer.
AFCO SINCE 1900
Comfortmaker
GAS HEAT INSTALLATION CO.
1005 May St. - Charlevoix - Phone LI 7-9721

Maxbauer's Dairy PRESENTS
This Week in Charlevoix Schools
Friday, September 23
--Football, Charlevoix at Mancelona, 8 p.m.
Tuesday, September 27
--Reserve, Boyne City at Charlevoix, 7:30 p.m.
Wednesday, September 28
--Band Parents meet at band room. 7:30 P.M. Important business.

NORTHERN MICHIGAN MILK "HUB OF HEALTH"
Look for this Seal of Freshness on every carton of Maxbauers Milk
AT YOUR STORE...OR AT YOUR DOOR
Our Milk is Produced and Processed Locally
It's Better . . . Because It's Fresher
Maxbauer's Dairy
Charlevoix Phone LI 7-2441

TEMPLE THEATRE Petoskey Michigan
Wednesday thru Sat. Sept. 21-24 at 7:05 & 9:15 p.m.
CHAMBER OF HORRORS
TECHNICOLOR FROM WARNER BROS
Sunday thru Tuesday Sept. 25-27 at 7:05 & 9:15 p.m.
WEEKEND AT DUNKIRK
COLOR BY DE LUXE
Hollywood PETOSKEY
Friday & Saturday Sept. 23 & 24 at 7:05 & 9:15 p.m.
FIREBALL 500
Frankie Avalon
Annette Funicello
Fabian
Chill Wills
Adults $1 Children 50¢
Sunday Mat. 75¢ & 25¢

BUILDING FOR THE FUTURE
He has a right to be proud!
LITTLE FISH ADD UP TO A BIG CATCH...
...AND IT'S THE SAME WAY WITH SAVINGS!

For a young fisherman, it isn't the size of the fish that counts most. It's the pride he takes in his very own catch. Little things often do make a big difference! Take savings, for example. Little by little, they really add up.
A Savings Account may start small, but if you add to it regularly, it has a big future . . . and so do your youngsters. Why not open an account, now? And for even greater earnings, inquire about our special high-rate Savings Certificates.
"YOUR FULL SERVICE BANK ON THE CORNER"
CHA... CO...
NEW BANK HOURS
Mon.-Fri. 10 a.m. to 3 p.m.
OPEN FRIDAY NIGHT
5 p.m. to 8 p.m.
CLOSED SATURDAY
Member Of The Federal Deposit Insurance...

A MEETING to organize a Council of Social Agencies in Charlevoix County was held last Friday noon at the City Hall. Twenty-four representatives from all parts of the county attended.

Agency Council Formed

CHARLEVOIX -- Twenty-four representatives of social agencies in Charlevoix County met Sept. 16 at the city hall here to found a Council of Social Agencies.

Don Butler, diagnostician for the Charlevoix-Emmet Intermediate School District, was elected general chairman and Mrs. Frances Hooper of Charlevoix was elected secretary-treasurer.

Meetings will be held every second Friday of the month at noon.

Purpose of the organization is to familiarize all of the social agencies in the area with the activities of the others and to correlate their activities of some extent.

Mrs. Hooper said a similar organization existed a few years ago, but was allowed to die.

The second meeting will be held Oct. 14 at the Charlevoix City Hall. The County Probate Court is in charge of the meeting.

Country vegetable stands are blooming despite supermarket competition. The number of stands reportedly has risen 25 per cent in the past decade.

Linda Campfield Wed by Candlelight

CHARLEVOIX -- Miss Linda Campfield became the bride of A 1C George K. Mays Jr. Sept. 17 at the First Methodist Church here, the Rev. Leona Winegarden officiating.

About 200 guests witnessed the double - ring ceremony performed before an altar decorated with baskets of pink and burgundy gladioli and white tapers in candelabra decorated with ivy.

The bride is the daughter of Mr. and Mrs. G. W. Campfield of 808 Bridge St., Charlevoix. The brtdegroom's parents are Mr. and Mrs. George R. Mays Sr., 4030 Nancy Drive, Richmond, Va.

Janet Pease was organist for the ceremony.

• • •

GIVEN IN marriage by her father, the bride wore an Empire style gown of organza, with a stiffened organza skirt and a chapel length train. Her shoulder - length veil of illusion was secured by a lace crown. She carried a bouquet of pink rosebuds and white ruffled carnations.

Maid of honor was Miss Kay Davis of Charlevoix who wore an Empire style gown with a burgundy top and a floor length pink crepe skirt. She wore a very short veil and wore a corsage of pink and burgundy rosebuds and ruffled carnations, with long burgundy ribbon streamers.

Mrs. Campbell wore a green dress and matching jacket with rust accessories and a chrysanthemum corsage. Mrs. Mays was unable to attend the ceremony.

Reception was held in Harmony Hall. Mrs Lyn Bristal, Miss Janet Schofield, Mrs. Joel Herrington and Mrs. Jerry Anderson assisting.

• • •

A SECOND reception is planned by the groom's parents in Richmond on Saturday, Sept. 24, where the couple will stop enroute to Biloxi, Miss.

The bride is a graduate of Charlevoix High School. The bridegroom is a graduate of Manchester High School in Richmond. He has been stationed with the 10th RBS unit at Bay Shore.

• • •

MISS SALLY OLIVER of Pine Point and Miss Marcy Wallace of Charlevoix were bridesmaids. Their gowns were similar to the maid of honor's.

Jan Anderson of Ironton was best man and Jim Chrick and Joel Herrington of Flint were ushers.

Charlevoixan Signs up at Beauty School

CHARLEVOIX -- Miss Doris Vandenberg, daughter of Mr. and Mrs. John Klooster of Charlevoix, has enrolled at the Petoskey Beauty Academy.

Miss Vandenberg is a 1966 graduate of Charlevoix High School.

Another daughter, Janice, is a sophomore at North Central Michigan College.

Ironton

By Mrs. Ross Alexander
LI 7-2037

Our summer friends and neighbors are returning to their winter homes. Our best wishes go with them.

Mr. and Mrs. Ralph Vanderwall from Kalamazoo were guests at the home of the former's brother, Mr. and Mrs. William Vanderwall this Sunday.

Mr. and Mrs. Walter Keating have returned from their home in Detroit and will spend two weeks in their cottage.

Phil Miner is a medical patient in the Charlevoix Hospital. We extend him our very best wishes for a quick recovery.

John Roberts and mother, Mrs. Bertha Roberts, from Detroit are spending several days at their summer farm home.

Mr. and Mrs. Henry Ansell of Detroit were guests last week at the home of their cousins, Mr. and Mrs. Wm. Crowe. Both couples celebrated their 38th wedding anniversaries.

Mr. and Mrs. William LaValley have exchanged their trailer home for a larger one and plan on staying here later this fall before going to Florida.

Talk of the Town

Mr. and Mrs. George Dean, who have been visiting their son-in-law and daughter, Mr. and Mrs. Robert O. Bergmann, left last weekend for Detroit where they will visit their son-in-law and daughter, Mr. and Mrs. Nicholas Teasdale, before, going to their home in Venice, Fla., for the winter. Enroute they will also visit in Washington, D.C.

Mrs. Edwards Hosts Gardeners

The September meeting of the Charlevoix Garden Club was held at the home of Mrs. Albert Edwards, assisted by Mrs. Robert Tollas. Members brought plants to exchange.

Mr. and Mrs. Raymond Book on Meech St. received the plaque for the winning Garden-of-the Month.

The various committee chairmen gave annual reports. Keeping the flower beds adequately watered is a problem, but the Civic Committee is in hopes this problem will be solved next year with the cooperation of the City Water Department.

Members discussed the district meeting of garden clubs in this area, which was held Sept. 20 at Shanty Creek.

Mrs. Jack Rader presented a most interesting program on the subject of "Flower Shows."

Atwood

Mrs. Henry Burns
Phone LO 6-2344

Mr. and Mrs. Erwin Holecheck, Mr. and Mrs. John Bascom, Mrs. Marion Sitzema, Pat Sitzema, Mrs. Jacob Veenstra Sr., Jim and Theola Veenstra, Henry Numan and Mrs. Numan visited Meadow Brook Hospital Sunday - A farewell party in honor of Rev. and Mrs. Alvin Vander Griend and daughter Leslie were held on Tuesday Sept. 6 at the Atwood Christian Reformed Fellowship room.

Misses Elaine and Shirley Pott left Wednesday for Grand Rapids where Elaine began her Senior year and Shirley her freshman year at Calvin College.

Mrs. James Phillips Jr. and baby Lori Beth of Flint were weekend guests of Mrs. James Phillips sr. Her husband is stationed in Viet Nam.

Mr. and Mrs. Siebe Vander Heide and sons motored to Gaylord Sunday evening where their son Sam Vander Heide boarded a bus for Detroit enroute to Cape May, New Jersey, where he is with the Coast Guard Reserve.

Mr. and Mrs. Henry Wassenaar were Sunday overnite guests with his uncle Mr. and Mrs. Tom Vander Slik and returned to their home in California Monday.

Miss Carla Esseuberg, daughter of Mr. and Mrs. John Esseuberg, has been a patient at Ford Hospital in Detroit for a couple of weeks. She is major surgery Thursday morning and she is getting along nicely. Her mother is staying in Detroit with relatives while Carla is in the hospital.

Mr. and Mrs. Doug Way and family entertained with a family get together Sunday evening at their home honoring the birthday of Mrs. Schorsch and the 8th wedding anniversary of Rev. and Mrs. Don Schorsch of Charlevoix.

A3/c Jack Tornga left last week for his new base at Charleston, S. C. after spending a leave with his parents Mr. and Mrs. Jake Tornga and family.

On Wednesday Sept. 14 Mrs. Art De Vries and Mrs. Henry Burns joined other Antrim County Home Extension members and other counties of the surrounding areas on a Special Bus trip to Midland where a Home Extension Tour to Dow Chemical Co. was enjoyed.

Mr. and Mrs. Gordon Van Enk and twins babies Glen and Joy of Grand Rapids and her mother arrived at the parsonage of the Atwood Christian Reformed Church on Wednesday. Their furniture also arrived the same day. Mr. Van Enk will become Pastor of the Atwood Church after his classical examination on Sept. 28. We welcome them to our community.

A son was born to A 3/c Bernie R. and Tony DeVries at Castle Airforce Base Hospital Sept. 18. He was Named Jeffery J. Mrs. DeVries is the former Tony Novotney of Charlevoix.

Student Noberto Wolf of Calvin Seminary preached at the Atwood Christian Reformed Church Sunday. He was a guest over the weekend at the home of Mr. and Mrs. Art DeVries.

Mr. and Mrs. Glen Hammond and Mrs. Fred Brooker of Evart and Miss Emma Laschot Flint were Wednesday visitors at the home of their cousin Mr. and Mrs. Peter Vander Slik and family. Mr. and Mrs. Richard Vander Slik left Saturday for their home in Deluth, Minn. after spending a couple of days with his parents, Mr. and Mrs. Peter Vander Slik. Vander Slik will leave Oct. 10 for Labrador, Canada. He is in the Air Force.

Contract Let

LANSING -- The J.V. Burkett Co. of St. Joseph has been awarded a contract to relocate 3.2 miles of M-66 south of Charlevoix at a cost of $441,757. Completion is set for Sept. 30, 1967.

Ellsworth

By Mrs. Anne Osterbaan

Mr. Ralph Koops, a Calvin College Seminarian of Grand Rapids and Mrs. Koops were guests of Mr. and Mrs. Harvey Drinth over the weekend. Mr. Koops conducted the worship services in the Ellsworth Christian Reformed Church on Sunday in the absence of the pastor Rev. Geurkink, who was in Prosper, Mich., on a classical appointment.

Mrs. Lillie Wiedenaar of Grand Rapids spent the weekend with her brother and wife Mr. and Mrs. Jay Kuiper.

Rev. and Mrs. Harry VanderArk of Fremont were guests of her sister Mrs. John Timmer, while visiting relatives and trout fishing for about 10 days. While here the VanderArk families gathered at the Wellard VanderArk home for a potluck supper to celebrate Harry and Dorothys' 30th wedding anniversary on Sept. 10.

Talk of the Town

Jan Andersen, John Forshson, Robert Holtzman, Ric Sanford and Jerry Stewart left Monday for Traverse City where they are enrolled as freshmen students at Northwestern Michigan College.

SALE

ready for an active fall...

smart slacks

STRECH DENIMS

Just in time for the Fall season. In the latest shades of Green, Burgandy, Brown and Khaki. Priced right too!

NOW ONLY $3.99

Lieberman's

Of Charlevoix

Shop Friday Evenings 'til 8:30

COLOR COMPATIBLE
SWITCHCRAFT
by-
ROSECREST

Are you ready to be dazzled, delighted and thoroughly thrilled . . .? All in the latest colors. Priced less than you'd think.

The Carriage Wheel

Charlevoix's Newest Year 'round Shop

-Down Town Charlevoix-

10 a.m. to 12 noon - 12:30 to 5 p.m.
Friday 10 a.m. to 8:30 p.m.

IGA FROZEN FOOD VALUES!

IGA Tablerite VEG. OIL 24 oz. 39¢
IGA Tablerite Cheese SPREAD 2 lb. 69¢
Warsaw Polish DILLS Qt. 39¢
Puff's Facial TISSUE 2 200 ct. 45¢
All Veg. CRISCO 3 lb. 85¢
Sheidl's Peanut BUTTER 24 oz. 63¢
Bonbon Twin POPS 2 6 Pak. 59¢
Borden Fudge BARS 2 6 Pak. 59¢

IGA TANGY Orange Juice 6 6 oz cans 99¢

IGA FROZEN CUT CORN 6 9 oz. Pkgs. $1

IGA FLAVORFUL Dinners YOUR CHOICE OF ASSORTED VARIETIES 3 11 oz pkgs 99¢

IGA Assorted Frozen VEGETABLES MIX OR MATCH
COOKED SQUASH
GREEN PEAS
PEAS and CARROTS
CHOP BROCCOLI
6 9 oz. Pkgs. $1

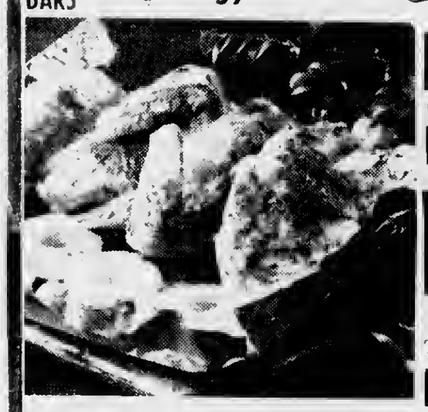

FRESH FROZEN IGA Strawberries 4 10 oz pkgs 99¢

Chef Boy-Ar-Dee PIZZA CHEESE PIZZA 45¢ PEPPERONI OR SAUSAGE 55¢

TABLERITE WHOLE Fryers LB. 31¢

TableRite Cut Up FRYERS LB. 35¢

TABLE RITE ROUND STEAK LB. 89¢

Peet's Bacon Squares lb. 49¢

Herruds All Beef FRANKS lb. 69¢

WE ARE PROUD TO INTRODUCE Rath SMOKED MEATS

Rath Maple Bacon Lb. 89¢

Rath Honey Glazed Hams 5 Lb. Can 59¢

NEW HAWAIIAN HAM MARINATED - DECORATED 4 lb. $3.69

RATH BLACK HAWK BACON LB. 89¢

Rath Smokies Sausage Links 12 oz. 69¢

HEAD LETTUCE Firm Solid Head 23¢

SALAD FIXERS
*CUKES
*GREEN PEPPERS
*CELLO RADISHES
*GREEN ONIONS
9¢

Mullers Oven Fresh NUT DONUTS doz. 37¢

SHOP DAILY 9 a.m.—9 p.m. CLOSED SUNDAYS

Edwards' IGA STORE

Advertised Prices Effective Wed. thru Sat.-This week only

BEER WINE AND PACKAGE LIQUOR TO TAKE OUT —

Take your problems to Church this week — *millions leave them there!*

ASSEMBLY OF GOD CHURCH

203 E. Upright St.

Sunday School 10:00 a.m.

Morning Worship 11:00 a.m.

Evening Services 7:30 p.m.

Rev. Don Schorsch

BIBLE BAPTIST CHURCH

904 May St.

Morning Worship 11:00 a.m.

Sunday School 10:00 a.m.

Evening Worship 7:30 p.m.

Minister: J. Lugibihl LI 7-9338

BETHANY LUTHERAN CHURCH

1479 Bridge St.

Sunday School 9 A. M.

Worship 8 A. M.

Rev. Richard Noftze, Pastor

THE FIRST BAPTIST CHURCH

206 State St.

Sunday School 10:00 a.m.

Morning Worship 11:00 a.m.

Evening Services 7:30 p.m.

Minister: Jack G. Harris LI 7-9765

CHRIST EPISCOPAL CHURCH

State St. at Clinton

Sunday Services

Holy Communion -- 8 a.m.
Family Eucharish and Instruction -- 9:30 a.m.
First Sunday of Month
Holy Communion and Sermon -- 11 a.m.
Other Sundays
Prayer and Sermon -- 11 a.m.

CHRISTIAN SCIENCE CHURCH

West Clinton St.

Morning Worship 11:00 a.m.

Second Wednesday of month 8 p.m.

POINTING OUT THE "ONE" WAY

The careful, prudent operator of a motor vehicle doesn't ignore the one way street signs he sees in town and city. He doesn't drive in a direction opposite that indicated by the arrow sign. No matter how successful he has been in material affairs, how much influence he wields or how great his financial standing, for the sake of his own safety he heeds and obeys the signs.

However, some who have been greatly successful in material ways will ignore the one-way signs that point to the triumphal destination of their souls. Their church or synagogue will, if they will let it, not only point but light the way upon this important one-way thoroughfare. The minister, priest or rabbi conducts services that take care of this most important need in all lives.

Robt. W. Winchester

Charlevoix

Charlevoix Abstract & Engineering Co.
Charlevoix

Charlevoix Co-operative Company
Farm and Garden Supplies
LI 7-6721 Ferry Ave.

Charlevoix County State Bank
Charlevoix

The Charlevoix State Savings Bank
Charlevoix

Charlevoix Oil Co.
Citgo Products
Charlevoix LI 7-6581

Erber Oil Co.
Sinclair Products
Charlevoix Petoskey Gaylord

Jim Fiedler Residential Builder
309 E. Dixon, Phone 547-9750

Great Lakes Fabrication
401 W. Carpenter-Charlevoix

Helene's Beauty Shoppe
102 Park Ave., LI 7-2261

Hess Furniture Co.
See Hess and Buy for Less!
Charlevoix

Kit Carson Lumber Co.
S. Bridge St., Charlevoix

Lake Construction Co.
General Contractors
Charlevoix LI 7-2531

Leonard Community Service
Batteries and Tires
South Bridge Charlevoix

Milli's House of Charm
Franchised conditioners
409 Bridge St. Charlevoix

Novotny Plumbing and Heating Co.
Licensed Master Plumbers
LI 7-2641 Charlevoix

Paul—Reed Inc.
Petoskey Rd. Charlevoix

Top O Michigan Rural Electric
Boyne City

Timm's Appliance
Philco-Zenith Service
214 Bridge St., Charlevoix

The Will-Flow Corp.
Petoskey Rd. Charlevoix

Robt. W. Winchester
Charlevoix

COMMUNITY REFORMED CHURCH OF CHARLEVOIX

Petoskey Ave. at Meech St.

Sunday School 10:00 a.m.

Morning Worship 11:00 a.m.

Minister: Charles A. Stoppels LI 7-2509

Evening Worship 7:45

COMMUNITY CHURCH OF GOD

202 W. Hurlbut

Sunday School 10:00 a.m.

Morning Worship 11:00 a.m.

Evening Worship 7:30 p.m.

Minister: G. L. Majors LI 7-2875

FIRST CONGREGATIONAL CHURCH

Park and State St.

Sunday School 9:45 a.m.

Morning Worship 11:00 a.m.

Minister: Lawrence E. Tenhopen
Phone LI 7-9122
Minister Emeritus: H. E. Kohn

FIRST METHODIST CHURCH

106 State Street

Sunday School 9:45 a.m.

Morning Worship 11:00 a.m.

Minister: Leona M. Winegarden LI 7-2654

ST. MARY'S ROMAN CATHOLIC CHURCH

1000 Bridge St.

Sunday Masses: 7 a.m., 8:30 a.m., and 10:30 a.m.

Masses will be said at the same time on holy days

Confession Saturday 4:30 to 5:30 and 7 to 8 p.m.
Priest: E. F. Denay LI 7-6652

With the hope that it will, in some measure, foster and help sustain that which is good in family and community life, this feature is sponsored by the business firms and organizations whose names appear in the adjoining columns.

NEW OFFICERS of the Michigan Municipal Utilities Association pose for photographer at the Weathervane Terrace where the annual meeting was held. From left are Ray Edwards of Grand Haven, new president; Parry Baer of Croswell, elected director; James Fleming of Bay City, new vice president; and Thomas Moore of Marquette, outgoing president. The group passed a resolution thanking Mayor Bill Fochtman, the City Council and Mr. and Mrs. James Taylor for their assistance and hospitality while the association was in session here.

Charlevoix Court News

CHARLEVOIX - The following cases were heard by Charlevoix Justice of the Peace John J. Connolly on Sept. 13.

Peter Angel, 21, paid a $5 fine for not reporting a property damage accident. He was ticketed by city police.

Arthur Leitch, 47, of Petoskey was fined $15, $10 and $5 costs on a charge of being disorderly in a public place. City police made the arrest.

Spencer Yates Jr., 31, of Ellsworth was fined $5 and $5 costs when sheriff's deputies stopped him for disregarding a stop sign.

Paul Kenawabkiese, 40, of Beaver Island, entered a plea of not guilty to charge of assault and battery. He was found guilty assessed $10 court costs and sentenced to 60 days in jail. The jail term was suspended in lieu of six months' probation. The complaint was signed by Kenawabkiese's wife.

Howard E. Majors, 20, of Charlevoix was fined $15 and $5 costs for speeding. City police stopped him.

Everett M. Jeffrey Jr., 17, was assessed a total of $10 for violating the basic speed law. City police wrote the ticket.

Donald Schaefer, 31, of Aldegan, was assessed $10 court costs and sentenced to 60 days in jail on a non-support charge. The jail term was suspended in lieu of six months' probation. Schaefer was ordered to pay $21 a week in support.

Louis Harold Drost of Charlevoix was fined $10 and $5 costs on a charge of leaving the scene of a property damage accident. Sheriff's deputies filed the complaint.

Suzanne Rose Schocko, 19, of Suttons Bay waived examination on a charge of unlawfully driving away an automobile and was bound over to the October term of the Charlevoix County Circuit Court. Bond in the amount of $500 was not furnished. State Police filed the charge.

Frederick Eugene Eisen, 19, of Coopersville, Mich., was assessed a total of $10 for careless operation of a motor vehicle. He was cited in a citizen's complaint.

* * *

THE FOLLOWING persons pleaded not guilty and trial dates are pending:

Gerald F. Balch, 22, of Charlevoix pleaded not guilty to a speeding charge filed by city police.

Raymond L. Bruce, 17, of Charlevoix pleaded not guilty to a charge of carelessly operating a motorcycle.

James G. Van Dusen, 34, of Ferndale, Mich., pleaded not guilty to violating the basic speed law. City police stopped him.

Examination Set in Fraud Case

CHARLEVOIX -- Examination of Nicholas William Minitch Jr., 28, of Boyne City has been set for 10 a.m. Sept. 22. Minitch is charged with larceny by fraud by Paul Lynch of Walloon Lake.

Examination will be conducted by Charlevoix Justice of the Peace John J. Connolly.

Slander Trial Is Postponed

CHARLEVOIX -- Attorney Fred Hubbell of Petoskey has asked for and received continuation until a later date of the slander trial of Larry Sherman Pruitt of Ellsworth.

Pruitt is charged by his wife with making a false and malicious statement about her.

Pruitt pleaded not guilty and furnished $50 bond.

Talk of the Town

Other local residents who have departed for their studies at Central Michigan University are Pamela Hiller and Betty Klouster who are enrolled as freshmen, James Curtis, Shirley Stoel, Sharon Russell and Diane Phelps.

Mr. and Mrs. Ervin Racignol have returned from a week's vacation trip during which they spent several days in Detroit with their son-in-law and daughter, Mr. and Mrs. Norman Perkins and her sister-in-law, Mrs. Victor Smith, and with friends in Knotts, Ind.

Over 19 Years Experience

EXCAVATING

DIGGIN 'N DOZIN'

•Bull Dozing
•Truck Service
•Crane Service
•Site Clearing
•Grading
•Basements
•Tree Removal
•Road Building

GRAVEL-FILL DIRT

C.H. SMITH COMPANY
Phone LI. 7-2116
Boyne City Road
Charlevoix

Your oil heating costs won't go up all year.

Even if ours do:

We'll guarantee it.

Some people like the price just when your heating needs are greatest. We can't. Because when you order American Heating Oil from us we give you a protected price for the full heating season. And our insured budget plan divides your bill into equal parts to hold down peak season payments. You pay no interest and no carrying charge. So, save worry. Save money. Call today.

WAYNE CARTER
AGENT
214 PARK AVE. PHONE LI 7-6681
RADIO DISPATCHED DELIVERY

STANDARD

Standard Oil Division American Oil Company

ARE YOU A MEMBER YET?
be a "COUPON CLIPPERS" CLUB SAVER!
THOUSANDS of GOLD BOND STAMPS

Here's a Shopper's Bonus worth EXTRA GOLD BOND Stamps
Yes you can get your share of thousands of Extra and Bonus GOLD BOND Stamps simply by redeeming the coupons from our special COUPON CLIPPERS CLUB this wk. earth week. You receive Extra GOLD BOND Stamps by redeeming coupons with a $5 or more purchase during the weeks indicated. You receive Bonus GOLD BOND Stamps simply by having the weekly visit squares punched in your Coupon Booklet. Be sure to redeem your coupons every week for GOLD BOND Stamps!

REDEEM 7th WEEK COUPON NOW

CAMPBELL'S CARLOAD SOUP SALE

TOMATO SOUP
3 10 3/4 Oz. Cans 25¢
With $5 Or More Purchase

CHICKEN NOODLE
CREAM OF MUSHROOM
VEGETABLE BEEF
"NEW" GOLDEN MUSHROOM
--MIX 'N MATCH--
5 10½ Oz. Cans 79¢

Campbell's V-8
VEGETABLE JUICE
2 1 Qt. 14 Oz. Cans 75¢

Large Family Size
TOMATO SOUP 50 Oz. Can 49¢
Large, Family Size
CREAM OF MUSHROOM 50 Oz. 79¢
Campbells
PORK 'N BEANS 4 1 Lb. 12 Oz. Cans 99¢
Franco American
SPAGHETTI O'S 7 15½ Oz. Cans $1
Campbells
TOMATO JUICE 2 1 Qt. 14 Oz. 69¢

Hershey's
CHOCOLATE SYRUP Lb. Can 18¢

Steak Sale
OLESON'S ECONOMY BEEF

ROUND SWISS SIRLOIN LB. 89¢

Tender
RIB STEAK LB. 69¢

Boneless Beef
STEW MEAT Lb. 69¢
Armour Star
CANNED HAMS 3 lb. 2.69
Farmer Peets Farm-House
SLICED BACON Lb. 69¢
Farmer Peet
BRAUNSCHWEIGHER Lb. 59¢

Oleson's Country Smoked
FRANKS Lb. 59¢
In Two Pound Pkgs.

We have 4-H prize cattle or finest angus properly aged 10 days or more.

Swifts Frozen Heath
ICE CREAM BARS 6 for 39¢
Maxbauer's
HALF and HALF Pt. 30¢

PASCAL CELERY Stk. 19¢
RED TOKAY
GRAPES 2 LBS. 29¢

Country Fresh
BUTTERMILK Qt. 18¢

WE HAVE BARTLETT CANNING PEARS

HOURS:
9 a.m. to 6 p.m. DAILY
9 a.m. to 9 p.m. FRIDAY
CLOSED ALL DAY SUNDAY

OLESON'S FOOD STORES
of Charlevoix the Beautiful

3 locations in Traverse City - Downtown Cadillac

You'll Really Like OLESON'S Low, Low Prices Plus Double Free GOLD BOND STAMPS Every Wednesday

COURIER "People-Reacher"

CLASSIFIED ADS WORK WONDERS

PHONE LI7-6558 - ONLY 3¢ Per WORD - DEADLINE 3 P.M. MONDAY

1 Card of Thanks

WE WOULD like to express our appreciation for the prayers offered for Billy and for the cards and gifts sent to him. Mr. and Mrs. John James and Billy. (9-21x1)

I WISH to Thank Dr. Van Dellen, Nurses and Friends who were so helpful and kind during my stay at the hospital. Thank you. Lloyd Wagner. (9-21x1)

3 Lost and Found

LOST, HEART SHAPED EAR RING at Kresge's, about the size of a dime. Lost around Eastman Motors, Gleson shoppine center or on Bridge St. If found please return to Courier Office. Reward. (9-21x3)

4 Special Notices

PERSONALIZED STATIONERY, printed announcements, calling cards, programs, tickets, wedding announcements, farm and business forms and party items in small quantities. Prices available. Stop in and see samples of our quality printing. SACEMENTINI SISTERS, U.S. 31, Conway, Ph. LI 7-2055, or may be seen at the home of Mrs. C. D. Gerber, Charlevoix, LI 7-6712. (11-10-x--1)

AT THE WOODSHED

Specials-	$1.75
Perch-	2.25
Chicken-	2.50
Tenderloin Steaks-	2.75
Shish-Kabobs-	2.95
Frog Legs-	3.45
Barbequed Ribs-	2.75
Filmo Veg. Jumbo-	2.50

Perch special every Friday, $1.75

Open Daily 3 P.M.
Saturday 11 A.M.
Sunday 12 Noon
Closed Tuesdays

Cocktails served, Reservation appreciated.
Phone 547-2351

NERVOUS? Can't sleep. Try "sleepets". Guaranteed results or money back. Only 98¢. Central Drug. 9/7x4-1

COURIER Subscribers who mail their newspaper to their friends or relatives are reminded that five cents postage is required to mail a 10-12 page paper, 6 cents for a 14-page paper and seven cents for a 16 page paper.

BULK DRY CLEANING, 8 pounds for $2.00 at Art Dry Cleaners, 230 Antrim St. (9-14tf1)

ORGAN & PIANO lessons. Enroll now. Beginners and intermediate preferred. Fall classes beginning September 12th. Phone for appointment L1. 7-9296. 8/2tf1

PIANO LESSONS. Given by graduate of Michigan State University. Special attention given to beginners and intermediates. Phone 547-9790 for appointment. (8/31x4-1)

GARAGE SALE, Saturday, September 24 from 9 a.m. until 5 p.m., at 30 West Garfield. Several of us have combined our merchandise to give you one of the largest sales ever held with all items priced to sell quickly. (9-21x1)

4 Special Notices

Meetings of Charlevoix Alcoholics Anonymous Are Held each Friday 8 p.m. 4 291 Garfield Phone LI 7-9111 for information 9/3tf4

[illegible] CARLSON, 509 Park Ave. Cedar fresh cedar posts for fences, outdoor furniture, etc. Lawns-Gladiolus--Dahlias. Sell or trade for sewing items. Phone 547-9889. (8/31tf10)

SALE, Friday - December 23rd 707 State St. at the corner of Garfield. Furniture, small refrigerator, cups, dishes, pots and pans, men's ladies' clothing and miscellaneous. (9-21x1)

GARAGE & PATIO SALE, Thursday, September 22nd and Friday, September 23 from 10 a.m. to 4 p.m. At Robert Elmoster Residence at Norwood Village, 3rd. house West of Methodist church. Misc. household articles, couch, dinette set, tables, lamps, toys, furniture, children and ladies clothes, some large sizes. Everything clean and priced to sell. (9-21x4)

MISC. ITEMS FOR SALE, Friday and Saturday, September 23 & 24, 10 a.m. to 5 p.m. Household items, miscellaneous, appliances, Rock and Bottle Shop, 111 E. State St., Charlevoix. (9-21x4)

PLUMMAGE SALE, Thursday and Friday, September 22 & 23, 9 a.m. to 6 p.m. at 505 Central Ave., Charlevoix. Women's, men's clothing and household items. (9-21x1)

5 Automobiles for Sale

STATION WAGON, 1961 Chevrolet for used condition. Call 547-[illegible] or 547-2057. (9-21x2--7)

6 Trucks, Trailers

PANEL TRUCKS. Half price and less for 2 late model panel trucks. Wish to sell same this week. Call owner 547-2976 to see. Terms (9/21x2--6)

8 Mobile Homes Sale

GENERAL MOBILE HOME, 10 x 47 ft., 3 bedroom, partly furnished for $2,000. In good condition. Call [illegible] 7-[illegible]. (9-21x6)

8A Mobile Homes, Rent

FOR RENT mobile home, 10x47, completely furnished in Charlevoix, Charlevoix, $55.00 plus Utilities. For appointment call [illegible] 7-2970. (9-21x8A)

12 Business Services Offered

PHOTOSTATS of legal documents, canceled checks and important papers available at the Courier office while you wait. 8/10tf12

WE ARE now equipped to give you prompt repair service on [illegible] engines, machine tools, marine engines, air compressors, lift trucks, electrical welding equipment and other services. For more details, call the FOCHTMAN MOTOR COMPANY, Petoskey, Michigan, Phone 347-3577. (10-6tf12)

FOR SALE, Aluminum combination storm windows and Aluminum siding. Will complete [illegible] on your home. For free estimate [illegible] Gordon V. Madden [illegible] Michigan, Phone LI 8-2[illegible]. (10-14tf12)

WANT ADS WORK!!!!!

Drenth Brothers
Building Contractors
Gravel-Fill dirt-
Bulldozing-Backhoe-Bulldozing
LU 8-2277 Ellsworth

Dr. H. O. Messmore
Osteopathic
Physician and Surgeon
Hours by Appointment
Telephone LI 7-9551
301 Michigan Avenue
Charlevoix, Michigan

PAINTING & WALL PAPERING
Interior and Exterior
Bob Olson
Ph. LI 7-9567 Charlevoix

Licensed Master Plumber
Plumbing and Heating
FRANK NOVOTNY & SONS
103 W. Upright LI 7-2441

Shoe Repair
Canvas Shop
[illegible]
RED WING Shoes
Petoskey Ave LI 7-6791

Expert Piano & Organ Tuning & Repairing
LOUIS LE PIANO SERVICE
LI 7-[illegible] or LI 7-2591

VOLKSWAGEN
Repair and Inspection
CHARLEVOIX IMPORT SERVICE
Marine Center Rd. - LI 7-6693

PAINTING
Interior and Exterior
RICHARD JOHN HULL
Ph. LI. 7-2736 Charlevoix

[illegible]
Robert B. Livingston
GENERAL INSURANCE
217 Bridge St. LI 7-6594

Insulation - Roofing and Siding Applied
US 31 LI 7-6591
Charlevoix

13 Building Contracting, Roofing

FREE ESTIMATES for reroofing your house. All materials and labor complete. Easy terms. Insured workman. Call or write Rondle A. Madden, Ellsworth, LI 8-2333. 3/16tf13

PARAGON CONTRACTORS Inc. Complete building service. FREE ESTIMATES. Call LI. 7-6446. 1.12tf13

18 Laundering, Dry Cleaning

LAUNDRY Service, Carpet Cleaning at Art Dry Cleaners, 230 Antrim St. (9/14tf18)

26 Help Wanted Female

HOUSEKEEPER. Winter in Scottsdale, Ariz. Summer on Lake Charlevoix. Phone LE 6-7158. (8/31x2--26)

WANTED full-time stenographer and bookkeeper. Telephone 547-6767. (9/14tf26)

HOUSEKEEPER WANTED. September 14 through October. Must drive. Call LE. 6-7158. (9/14x26)

HOUSEKEEPER. Good salary and fringe benefits. Good working conditions. Contact Anne Baumgartner, Admtnistrator at the Charlevoix Hospital. (9/14x2--26)

RESIDENT ADVISER - For Girl's Dormitory with WSI and interest in sports. Apply to Kenneth Jewell, Director of Personnel, by phone or letter. Interlochen Arts Academy, Interlochen, Michigan: 276-9221, ext. 425. (9/21x26)

WANTED WOMAN to cook and clean, home for family of three in Bloomfield Hills. Must live in. Good Salary. Phone Area 313-646-2611. (9/21x2--26)

27 Help Wanted-Male

MAINTENANCE-MAN. Good salary and fringe benefits. Good working conditions. Contact Anne Baumgartner, Administrator at the Charlevoix Hospital. (9/14x2--27)

TRUCK DRIVER, delivery man. Older man preferred. Five and one-half days a week. Pleasant working conditions. Apply in person at Iless Furniture, 113 Bridge St. Charlevoix. (9/21tf27)

28 Help-Male, Female

NEED MONEY? Cash in on big fall and holiday business. Serve Customers in city of Charlevoix with quality Watkins products. $3, $4 and $5 an hour or more possible. Spare time or full time. Write Watkins Products, Inc. D-65, Winona, Minnesota. (9/14c1--28)

28 Help-Male, Female

COUPLE, CARETAKER & WIFE to handle routine maintenance on new apartment house in Charlevoix. Apartment available. Rent FREE in exchange for services. References required. Write P.O. Box 144, Charlevoix. 9/7x3-28

EXECUTIVE SECRETARY--Experience required. Apply Kenneth Jewell, Interlochen Arts Academy, Interlochen, Mich. or Call 276-9221 ext 425. (9-21x28)

STENO CLERK -- Experience an asset but not required. Apply Kenneth Jewell, Interlochen Arts Academy, Interlochen, Mich. or call 276-9221 ext 425. (9-21x28)

WANTED WAITRESSES OR WAITERS as well as desk clerk for Hotel Dining Room. Experience not necessary as we train you. Also woman to make beds and clean hotel rooms. Call Mr. DeVore after 8 p.m. at Indian River, Adams 8-9313. (9-21x3--28)

INCREASE your present income. Supply Rawleigh products to consumers in City of Charlevoix. No experience necessary. Write Rawleigh Dept. MCI-191-878, Freeport, Ill. (9/21c 28)

32 Business Opportunities

FREE TIME INCOME - No experience necessary. No selling. Collect money and refill new type ethical vending dispensers here. Must have phone, car, references, and, cash investment of $560 to $2790. Age or sex not important. Several hours per week can net excellent return. Full time possible. For private interview, contact American Distributing Co., Center Bldg., Coraopolis, Pittsburgh, Pa., 15108. (9/21c32)

SPARE TIME INCOME - Refilling and collecting money from NEW TYPE high quality coin operated dispensers in this area. No selling. To qualify you must have car, references, $600 to $1900 cash. Seven to twelve hours weekly can net excellent monthly income. More full time. For personal interview write P.O. BOX 4185, PITTSBURGH, PA. 15202. Include phone number. (9/21c32)

41 Dogs, Pets, Supplies

AKC registered black Labrador puppies, Champion Stock. Call 547-9231. (9-2141)

45 Articles for Sale

TYPEWRITER, like new Royal Portable. $110 value new, with case. $60.00 call LI 7-9522. (9-21tf45)

45 Articles for Sale

ON DISPLAY NOW!
Stop in and see Personalized Christmas Cards by MASTERPIECE
Top quality, distinctive design, budget priced and luxury class cards and everything in between!
Here's why you'll find it saves time and effort to look through the Masterpiece Albums first. NOW IN STOCK!
CHARLEVOIX the Gateway COURIER
111 Bridge St. Charlevoix, Michigan

LARGE OFFICE SAFE. Has enter cash safe. Large enough for office records of average size business. Will accept reasonable offer. See At Iless Furniture, 113 Bridge St., Charlevoix (9-21tf45).

COATS, 2 ladies, winter size 16 & 20; Nvy taffeta dress size 16; boys corduroy sport jacket size 16; at 510 Meadow Lane, Phone LI. 7-6719. 9/7x3--45

45B Sports Equipment

MOTORCYCLE RIDERS. BELL SAFETY HELMETS at your Kawasaki -- Triumph, Miller Marina, Glenwood Beach, Boyne City. (9-21x45B)

45C Photography, Equipment, Supplies

CAMERA OUTFIT for amateur or pro. 35mm NIKKOREX and telephone lense. Rolleiflex with filters and many other accessories. Call LI 7-9522. (9-21tf 45C)

46 Boats and Accessories

CHRIS CRAFT UTILITY 16', newly overhauled motor. Hull needs work, but does not leak. Call Walker Marine if interested at $550.00. LI. 7-2293. (9-14x2--46)

46

FOR RENT. Space for 2--35 foot Cruisers for rest of season on Round Lake. Call D. E. Bowland, 821-6696, Higgins Lake. 7/20tf46

CHRIS CRAFT UTILITY, 18', 95 H.P. in good condition. Call Walker Marine if interested at $700.00 LI. 7-2293. (9/14x2--46)

50 Fuel

SLAB WOOD for sale. As it comes off the Mill. $15.00 per load. Byard Sawmill, M-32, East Jordan. Call LE 6-2657 or if no answer call 582-7097. (17tf50)

51 Good Things to Eat

BARTLETT PEARS. $1.00 per bushel. Call Chevy at LI. 7-2686. (9/21x51)

55 Machinery, Industrial Equipment

"FOMCO SEZ" WE ARE now equipped to give you prompt repair service on industrial and marine engines, air tools, air compressors, lift trucks, electrical tools, welding equipment, and many other services. For more details, contact your neighborly FOCHTMAN MOTOR COMPANY STORE. (9/21x55)

56 Musical Instruments

RECORDS
in Hi-Fi and Stereo Albums
Plus Old Favorites
Complete Stock at
'Edwards' IGA
Charlevoix

59

COATS, ladies new winter coat size 14, other coats and dresses sizes 14 & 16 at 712 E. Dixon, Phone 547-2856. (9/21x59)

60 Wanted Misc.

WANTED TO BUY wooden combination door. Size of door 30½ wide by 69½ high. Call LI. 7-6719. (9-21x60)

60 Wanted Misc.

WANTED TO BUY. 1960 or older, 2 bedroom trailer. Call LI. 7-9111. (9/21x60)

62 Rooms for Rent

COMFORTABLE SLEEPING ROOMS for ladies or gentlemen. Telephone 5479627 for appointment. (9/21tf62)

68 Unfurnished Apartments

BEAUTIFUL Unfurnished, 4 room apartment for rent, 2 bedrooms, bath and utility room. See at 3836 Washington St., Ironton or call LI. 7-2091. (9/14c2--68)

68A Furnished Apartments

FURNISHED APARTMENTS
- 1 & 2 Bedroom by the Month.
On Lake Charlevoix.
VILLA-NUAVA
Phone LI. 7-2030
(8/31TF68A)

72 Houses for Rent

UNFURNISHED, 4 bedroom home, 1½ baths, large living room, oil heat, 1 mile from City limits on Hwy M-66. Call LI. 7-2473. Rent $100.00 a month. (9/14tf72)

HOUSE for rent. 4 bedrooms, oil heat, for more information call LI. 7-9194. (9/21x72)

72A Furnished Houses to Rent

FURNISHED, 3 bedroom home for lease, available October 15. Call LI. 7-9766. (9/21tf72A)

75 Wanted to Rent

WANTED GARAGE or unheated space to lock up car for winter. Oct. 15 to May 15. Write: L.A. Wheeler, P.O. Box 95, Charlevoix. (9/21tf75)

77 Farm, Land for Sale

FOR SALE to settle estate. The former George Block farm comprising 200 acres located approximately 3½ miles South of Charlevoix on US 31 with outbuildings and producing gravel pit. Five bedroom farm house has full basement, 1½ baths, 2½ car garage attached and is almost completely furnished. Contact Mr. Earl Shapton, 209 Antrim St., Charlevoix, for further particulars. If furniture desired please submit separate bids. (8/31x3--77)

78 Houses for Sale

SPRING VALLEY
Lake front lots $2,000 and up.
Lake view lots $995 and up.
New 3 bedroom hillside, 2 level year around home.
All Property is located in
SPRING VALLEY ON LITTLE TORCH LAKE,
10 miles South of Charlevoix and 1½ E. on Atwood Ellsworth Rd.
Call:
H.C. LINDEMIER
Developer
Ellsworth.
Lu 8-2099
(9/14x2-78)

78 Houses for Sale

FOR SALE AT BARGAIN by Fred J. Smith, owner of property. Well located at 607 State St., Petoskey, Mich. A large house and lot, Easy terms. Best location in City with paved street and alley. (9/21c78)

HOUSE. 3 bedroom home with full basement, oil furnace, completely insulated. Ph. LI. 7-2445 or see at 102 W. Lincoln, Charlevoix. 9/7x3--78

LEGAL NOTICE

File No. 6506
ORDER OF PUBLICATION
General
STATE OF MICHIGAN
Probate Court for the County of Charlevoix.
Estate of MARGARET CETUS, Deceased.

It is Ordered that on October 4, 1966, at 10:00 A.M., in the Probate Courtroom in the City of Charlevoix, Michigan a hearing be held on the petition of Mrs. Maude Warner, Administratrix With Will Annexed, for License to Sell Real Estate of said deceased. Persons interested in said estate are directed to appear at such hearing to show cause why such license should not be granted.

Publication and service shall be made as provided by Statute and Court Rule.
Dated: August 30, 1966
s/Hon. John Makel
Judge of Probate
John R. Michael
Attorney for Administratrix
107½ Bridge St.,
Charlevoix, Michigan
(9/7x3)

LEGAL NOTICE

Order For Publication
STATE OF MICHIGAN,
The Probate Court for the County of CHARLEVOIX.

In the Matter of the Estate of PETER B. SCOTT, Deceased.

At a session of said Court, held on the 19th day of September A.D. 1966.
Present, Honorable John Makel, Judge of Probate.

Notice Is Hereby Given, That the petition of Angie Supernaw praying that the administration of said estate be granted to Angie Supernaw or to some other suitable person; and that the heirs of said deceased be determined, will be heard at the Probate Court on October 11, 1966, at 11:00 A.M.

It Is Ordered, That notice thereof be given by publication of a copy hereof for three weeks consecutively previous to said day of hearing, in the Charlevoix Courier, and that the petitioner cause a copy of this notice to be served upon each known party in interest at his last known address by registered or certified mail, return receipt demanded, at least fourteen (14) days prior to such hearing, or by personal service at least fourteen (14) days prior to such hearing.
s/John Makel
Judge of Probate
A true copy.
Dorothy Moeschke
Register of Probate
Norman D. Ance,
Attorney for Petitioner,
213 Bridge St.,
Charlevoix, Michigan.
(9/21x3)

My Neighbors

"Well goodnight John—we cerlainly enjoyed your wife's hnspitality."

STROUT Realty

We have a long waiting list for lake lots with or without homes. Contact us for an early sale.

IRONTON-6 rooms and bath on 5A with plenty of shade and fruit trees. A real beauty, close to the lake.

INCOME property-2 apartments. On Antrim. Only $1,500 down.

E. BURLBUT-8 rooms and bath. $4,000 down, terms.

NOVOTNY Road-Modern 6½ rooms and bath on 2-A. Fireplace in living room, many extras. Only $3,500 down, terms.

In this tight money market, FHA may be the answer to your problem of "cash". If you're selling, or buying, we can give you full details on FHA financing.

Jane and Don Anders
310 Clinton-Charlevoix-547-2971

BELDING Real Estate
By the Bridge
"Better Buys By Belding."
Phone LI 7-2981

BOYNE CITY; 38 acres with 165 feet sandbeach. Two story home with apartment above; also rental cottage. Terms can be arranged. $35,000.

BOYNE CITY; 100 feet frontage at Glenwood Beach with 3 bedroom year around home. Immediate possession. Sold with or without furnishings. $28,000.

BOYNE FALLS; Ski dorm close to Boyne Mountain. Sleeps 16 people. Hot water heat. To be sold furnished. Room for expansion. $27,000.

WALLOON LAKE; Two nearly new three bedroom cottages on 100 feet frontage. Deep lot. To be sold furnished. $28,500.

WALLOON LAKE; 58 acres land, one mile north of Walloon Lake on U.S. 131. $5,800.

Lucile Cunningham, REALTOR
WALLOON LAKE OFFICE --1
Harry Griffin, Mgr.-Phone 535-2205

FOR SALE
FOUR BEDROOM HOME

Twelve min. from Charlevoix on U.S. 31. New kitchen with built-in coppertone dish-washer and stove. Large ceramic tiled bath. New carpet in L. Room. Large closets and storage. Oil heat, full basement with Rec. room, garage. Shown by appointment only. Call Douglas Way, Atwood. LO 6-2150.

Beautifully located-Bluff and Sub'n Lot-480' Lake Charlevoix Frontage.

DINGMAN RIVER-¼ mile frontage-Hunting Cabin-$2,500., Terms.

400 feet Lake Charlevoix Frontage-South Arm-$50.00 Front Ft.

Large Cattle or Dairy Farm-447 Acres with 3 sets of Bldgs-Price $60,000. Excellent Barn and Silo-now in production.

Cottage and 178' of Lake Charlevoix Frontage-partly furnished-nicely wooded-Price $11,750 with 1/3 Down.

Lake Charlevoix-100 feet of frontage with furnished 3 bedroom furnished home. Price $20,000.

FRUIT FARM- Equipped-2 homes, one new-100 Ac. M/L. Price $60,000 OR $35,000 for all but new home. TERMS.

SCHEID REALTY
REAL ESTATE
Realtors
1004 BRIDGE
Charlevoix, Michigan
Phone
LI 7-6606

HILLCREST APARTMENTS
200 Block of Hurlbut
SHOWN BY APPOINTMENT
Home atmosphere, carpeted halls, personal locked storage area, tiled baths and modern kitchens.
Comforts of home without the responsibilities. Buildings and grounds manager lives in.
Costs equivalent to home living. Watch for open house date and see for yourself.
--Rental Agents --
BELDING Real Estate
By the Bridge
"Better Buys By Belding."
Phone LI 7-2981
Lucile Cunningham, REALTOR

It Was Tom St. Charles Day

SATURDAY WAS Tom St. Charles Day in East Jordan and most of the town turned out to help plant sod, paint the washrooms and refurbish docks and boat ramps at the tourist park. Some folks even came from as far away as St. Ignace---like Bob Davis who is seeking election in November as representative from this district.

SEVERAL willing hands turned out to help spruce up the washrooms with a fresh coat of paint.

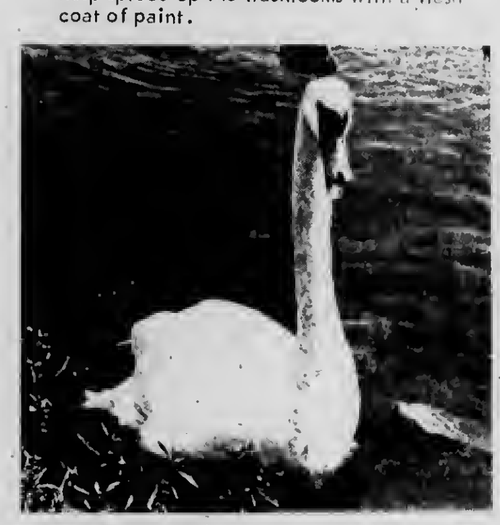

EVEN SOME OF East Jordan's famed swans turned out to see what was happening.

Jordan Works in Park

EAST JORDAN -- A bee to clean up and refurbish the East Jordan Tourist Park was a smashing success Saturday as dozens of townspeople and visitors turned out to lend a hand.

They called it Tom St. Charles Day in honor of the city's park commissioner of long standing. And even St. Charles himself was on hand to lead the parade past the lunch counter at noon.

Directed by Chamber of Commerce President Tom Gilmore, projects slated for the day were sodding some three acres of land, painting the park restrooms, repairing docks and pouring concrete for boat ramps.

• • •

BILL MORRISON, John Sedlar and Ernie Stallard were in charge of the sod project. Harry Watson supervised the harbor work.

Mrs. Helen Cherry, assisted by Edith Petzak, prepared the food.

The East Jordan Cooperative, the East Jordan Iron Works, Mt. Clemens Metal Products Co., the city of East Jordan and Harry Watson loaned trucks and equipment.

C. of C. members assisting Gilmore were Bill Bennett and Dennis Freeman.

An unexpected visitor -- and helper -- was Bob Davis, St. Ignace Funeral Director who is running for the state Legislature. Davis arrived unannounced, pulled up his sleeves and pitched in.

PARK COMMISSIONER Tom St. Charles himself led the parade through the cafeteria line set up for hungry workers. Council agreed at the last meeting that a new road through the park will be named for St. Charles.

Staff Invited

All volunteer workers for the Community Chest in the Residential and Outlying Areas Divisions are invited to attend a morning coffee at the Weathervane Terrace on Sept. 26, at 9:30.

They will receive their campaign kits at this time and are urged to complete their calls during the ensuing week.

These volunteers will call on every home in their assigned areas. They are seeking contributions from people who do not contribute at their place of employment.

If the resident has already made a donation to some other division of the campaign he need only tell the volunteer where the contribution was made.

At present, $3,370.00 has been turned in, mostly from summer residents and summer business places. This is 25 percent of the 1966 goal of $13,442.00.

Stage Officers Elected

CHARLEVOIX -- The Park Stage Committee has elected the following officers:

The Rev. Alexander Wood, president; Phil Lawrence, vice president; Mrs. Woodrow Wilson, secretary; and Mrs. Kit Carson, treasurer.

The committee was formed several weeks ago to raise money to complete the band shell in East Park.

• • •

ROY BENNETT, a spokesman for Charlevoix Senior Citizens, attended the meeting to look into the possibility of incorporating quarters for the Senior Citizens into the park stage project. If so, he said federal funds probably would be available.

Rev. Wood said another public meeting of the group will be called when more information is available on costs.

The present stage was built several years ago, but the backers ran out of funds before the shell was completed.

The committee expects the finished band shell will be used not only for band concerts but other civic programs as well.

Obituaries

Mary A. Smith

Funeral for Mary A. Smith, 63, who died Sunday at Grandvue Medical Care Facility was held Tuesday at St. Marys Church, the Rev. E. Francis Denay officiating. Burial was in St. Marys cemetery.

Rosary service was held at the Winchester Funeral Home Sept. 19.

Miss Smith was born in Charlevoix Nov. 9, 1902, the daughter of the late Mr. and Mrs. William F. Smith. She lived her entire life in Charlevoix.

She is survived by a brother John L. Smith of Petoskey and three sisters, Mrs. H. L. Bingham and Mrs. Hugh Mayne of Charlevoix and Mrs. Fitch Tooley of Boyne City.

Talk of the Town

Mr. Charles Bellinger received the following address for his son who recently joined the armed services. Pvt. William A. Bellinger, US 549 559 89, Co. C, 12th Bn, 3rd BDE 2nd Plt., Fort Knox, Ky., 401-21.

Mr. and Mrs. Dwight Boss have returned to Spring Arbor College where he is enrolled. They visited relatives in Wilmore, Ky., including his brother-in-law and sister, Mr. and Mrs. E. Dale Fall, before returning to Michigan.

Mr. and Mrs. Clare McGhan of Frisno, Calif., visited for a week with his parents, Mr. and Mrs. L. E. McGhan. On their return home they visited his sister and brother-in-law, Mr. and Mrs. Robert Borchardt, at Bay City.

Nancy McKeithan, June graduate of the Charlevoix High School, left recently for Elgin, Ill., where she is enrolled as a freshman at Judson College. Her parents, Mr. and Mrs. Ottis McKeithan, took her to Elgin.

George and Marilyn Majors left Monday for Anderson, Ind., to return to their studies at Anderson College after spending the summer with their parents, Rev. and Mrs. George L. Majors.

David Goldstick and Ray Wood left Saturday for Sault Ste. Marie where they have enrolled as freshman at the Soo Branch of Michigan Tech. James Racignol has returned to his second year studies at the same school.

"Politics: Most promising of all careers."

the SUBURBANITE a total insurance plan

A NEW INSURANCE IDEA!

To Protect Almost Everything You Own

Ask your Farm Bureau Insurance Agent about the Suburbanite. He'll tell you how your home, car(s), travel trailer, cottage or cabin and boat — can be protected through one plan and one company.

The Suburbanite will mean cash savings, greater convenience and better service for you and your family. Why not contact your Farm Bureau Insurance Agent? He'll give you all the details.

Charles Elzinga
Barnard Rd.
Phone LI 7-6644

NOW NO MEMBERSHIP OR POLICY FEES REQUIRED

COMMUNITY SERVICE INSURANCE FB

For dependable heat without a care–Sinclair!

No worries when you heat with new Sinclair Heating Oil. It's the clear, clean oil with the clean, hot flame to give you more heat per dollar.

Sinclair Automatic Keep-Fill Delivery keeps your tank filled with thrifty Sinclair Heating Oil.

Monthly Payment Budget Plan spreads payments out over a convenient period.

Sinclair

LI 7-2401

ERBER OIL COMPANY

Your Sinclair Distributor

--- Charlevoix --- Gaylord --- Petoskey

Let a gas dryer do your ironing.

Your gas dryer does your ironing for you. The new, permanent press clothes turn out of a gas dryer ready to wear—just like the factory launderers. All wrinkles are gone. Creases are razor sharp and neatly in place. Clothes are ready to wear. You'll be buying more and more permanent press clothing and you'll need a gas dryer to do it.

An ordinary gas dryer dries clothes securely and economically. Less than 2¢ a load. 20 minutes faster, too. Maintenance cost: Forget it. An independent survey shows the average gas dryer owner spends a gas dryer [illegible]

You need a dryer that's safe and easy. Ours are just the ones for [illegible]

[illegible] Year after year [illegible]

Isn't it time you bought a gas dryer?

MICHIGAN CONSOLIDATED GAS COMPANY

NORTHLAND DRIVE IN THEATER

On US 31 Between Petoskey and Charlevoix

Fall Schedule
Weekends Only

This week

FRIDAY-SATURDAY-SUNDAY

September 23-24-25

Glass Bottom Boat

Doris Day Rod Taylor Arthur Godfrey

also

Cincinnati Kid

Steve McQueen and Ann Margaret

Gate Opens at 7 PM Each Night

Show Starts at Dusk

FOOTBALL CONTEST

LOOK TO OLDS FOR THE NEW!

THURSDAY, SEPTEMBER 29

Charlevoix vs. Mancelona

Your Authorized Olds Dealer

PARSEL GARAGE

1405 S. Bridge Charlevoix

Air Force vs. Washington

GET THE JUMP ON COLD WEATHER!

It's better to have anti-freeze before you need it than to need it before you have it. Get it now!

Complete Winterizing Service

WE GIVE GOLD BOND STAMPS

JIMS SHELL SERVICE

Carpenter At Bridge St.

Charlevoix - Phone LI 7-2902

BUY THE BEST FOR MUCH LESS!

WE HAVE THE LOWEST GAS PRICES IN TOWN

Minn. vs. Stanford

Let Us Get Your Car Ready For The Cold Driving Weather Ahead

RUSSELL'S Zephyr SERVICE

(Formerly Charlevoix Zephyr Service)

Airtemp

GAS-FIRED FURNACES

Indiana vs. Northwestern

Airtemp's 4000 series is available in a wide range of capacities, and with high airflow (cooling adaptable) or standard airflow (heating only) characteristics for your

CAREFREE WINTER COMFORT

NOVOTNY'S PLUMBING & HEATING

103 W. Upright Charlevoix Phone LI 7-2641

YOUR Independent Insurance AGENT "SERVES YOU FIRST"

An All Star Lineup Of Insurance Protection

* AUTO
* FIRE
* HOMEOWNERS
* BONDS
* LIFE

East Jordan vs. Pellston

THE CAREY AGENCY

105 State Street - Phone LI 7-2271

HUSH PUPPIES

Navy vs. SMU

Carey's **Boot Shop**

GENERAL INSURANCE

Army vs. Holy Cross

Protect Yourself Against Loss!

All Types of Insurance

LIVINGSTON INSURANCE AGENCY

A. L. Livingston * R. B. Livingston

Charlevoix State Savings Bank Building

Phone LI 7-6594

AFTER THE GAME HOURS:

MEET YOUR FRIENDS AT THE A & W

HOURS: FRIDAYS 4 P.M. to 11 P.M.
SATURDAY 11 A.M. to 11 P.M.
SUNDAY 11 A.M. to 9 P.M.

24 HOUR ICE CUBE SERVICE

Illinois vs. Missouri

Look for the Bright Orange Building!

TOPS IN SPORTSWEAR

The latest styles in sweaters, slacks blouses and coats in exciting fall colors.

Harbor Springs vs. Gaylord

WHITE STAG

Catalina

LIEBERMAN'S

Shop Fridays 'till 8:30 p.m.

Win $10 Cash

IN THE CHARLEVOIX COURIER FOOTBALL CONTEST

CONTEST RULES

Join in the fun! You can win $10 cash, paid by Charlevoix Courier each week to the person who guesses the most winners of the high school and college football games listed on this page. Shop the ads and read the rules and find out how you can cash in!

1. Read every ad on this page. An important game will be listed in each ad for your selection.
2. On a separate sheet of paper, write the name of each advertiser on this page, and after the advertisers name the name of the team you select as the winner.
3. Be sure and print your name and address plainly on your entry.
4. Mail your entry to: Contest Editor, Box 117, Charlevoix, Michigan. Mailed entries must be postmarked not later than Friday of the week games are to be played. If you prefer you may drop off your entries before 5 p.m. Friday at the Courier office at 101 Clinton, Charlevoix.
5. Contest winners will be announced each week in the Courier.
6. Only one entry per person will be allowed.
7. See copy at the right for Tie Breaker
8. Each entry must be attached to the dateline from Page One of this paper.

TIE BREAKER

OHIO STATE VS. TEXAS CHRISTIAN

Total Points to be scored in this game. Write answer on your entry.

After the Game Serve Bakery Treats . . .

They're Delicious anytime when they're from

Houston vs. Buffalo

The **PASTRY SHOP**

In Charlevoix

See All The Football Action on a

ZENITH

COLOR TELEVISION

BLACK & WHITE-STEREO

Grayling vs. Boyne City

TIMMS Appliance

Bridge Street Charlevoix

Complete Decorating Service

Let our experts select the furnishing that will pay your home the most compliment

Los Angeles vs. Green Bay

Trained Decorating EXPERTS!

HESS FURNITURE

Bridge St. Charlevoix

Open every Friday evening

Genova

the Perfect HOT & COLD WATER PIPE that others thought was years away!

Petoskey vs. St. Ignace

Amateur or Expert - All make perfect installations with Genova Polyvinyl Dichloride Plastic Water Pipe! Easy quickstyle to water pipe that saves all Summer!

Keeps Hot Water HOTTER... Cold Water COLDER!

KIT CARSON LUMBER CO.

South Bridge -- Charlevoix -- LI 7-6521

Premium

Ellsworth vs. Detroit

DOG FOOD MEAL or CHUNK

EXTRA NUTRITIONAL BALANCE

Farm Bureau's Premium Dog Food is a quality product, developed in the laboratories and proved in the experimental kennel. The analysis on the bag gives ample proof of the superiority of Premium . . . assures you that it will keep your dog in top condition.

CHARLEVOIX CO-OP

Stover Rd. Charlevoix

FOR A WARMER WINTER INSTALL **COMBINATION WINDOWS**

Be sure winter finds your home snug and warm. It will be with long-lasting, weather tight storm and screen windows.

DON'T FORGET- Insulation for your home will pay for itself in just a few years see us for details.

Lions vs. Atlanta

Charlevoix Lumber Co

At The Bridge -- Phone LI 7-2021

Arrival of the Mercury Cougar puts a new kind of motoring experience on the American road -- a luxury/sports car like in appearance and agile in performance.

ON DISPLAY SEPT. 30, 1966

Michigan vs. California

ERBER AUTO CO.

104 Clinton Phone LI 7-2331

Plumbing and Heating

EXPERTS

Liberty 7-6641

Mich. State vs. Penn State

MOL Plumbing & Heating

Custom Sheet Metal Service

Slate at Antrim Street

Get Maximum Efficiency From Your Car

GET AN ELECTRONIC **ENGINE TUNE-UP**

No Guess Work -- All Work Guaranteed

USE OUR BUDGET PLAN ON TUNE-UPS, TIRES, BATTERIES, ETC.

Phil Martins STANDARD **Service**

Petoskey Ave. Notre Dame vs. Purdue Phone LI 7-2461

Red Devils Win, Rayders Lose

KALKASKA'S Delwin Campbell gets some excellent blocking from teammates in tilt with East Jordan Friday. East Jordan won 27 to 13.

QUARTERBACK STEVE SMITH dodges two Rogers City players in some of the early action in Friday's game. Charlevoix lost 26 to 13.

Rogers City Wins Kipke Field Tilt

CHARLEVOIX -- The Red Rayders went down to defeat Friday 13 to 26 in their non-conference opener with the Rogers City Hurons. The game was played under lights at Kipke field in Charlevoix.

The contest remained scoreless until the final minute when Rogers City's Steve Wituiski broke away from the crowd on the nine-yard line and carried the ball across

CHARLEVOIX came back in the second quarter after a long drive sent Lee Cross over from the 12-yard line. Steve Smith kicked the conversion point, putting Charlevoix ahead 7 to 6.

Before the quarter ended, however, the Hurons' fleet footed Art Santini grabbed the ball and went 80 yards to score. Again the conversion point was lost

FOR THOSE who missed Santini's long run, he repeated his performance in the third quarter, running 70 yards for Roger City's third TD. This time they tried for the point on the ground, Jeff Paradise lateraling the ball to Tom Adrian who took it over.

In the final period, Santini seored again on a pass from Paradise. Santini also made good on the conversion. Then, with only 40 seconds to go, Al Lusk added another marker for Charlevoix, scoring from the eight yard line. The conversion point was lost.

City Band Needs Adult Members

CHARLEVOIX -- The first [illegible] will be Monday [illegible] at 7:30 p.m. in the [illegible] Clarence Odmark, director.

Any [illegible] is invited to audition [illegible]

[illegible] have been placed [illegible] with [illegible] in the High School [illegible] Odmark said.

East Jordan Initiates Scoreboard With Win

EAST JORDAN---The Red Devils were the first to chalk up a TD on their new scoreboard Friday, going on to beat Mancelona 27 to 13. The game was played at East Jordan.

The touchdown came when Al Graul sprinted six yards over the line with the ball. Jim Langschwager ran the conversion, making the score 7-0.

Minutes later Kalkaska's Truman Sherwood scored from the eight-yard line and ran his own conversion, tying the score 7 all.

Graul came back again before the period ended with East Jordan's second TD, for a 13 to 7 edge at the end of the first period.

* * *

MANCELONA evened things up again in the second quarter when Del Campbell returned an East Jordan punt 75 yards for a 13 to 13 halftime score.

East Jordan forged ahead again in the third period when Tor Sherman plowed five yards through the middle of the line and Langschwanger received a pass from Don Gee for the conversion, leaving the score 20-13. Al Graul frosted the cake with a fourth TD in the last quarter, Langschwanger made the conversion.

This Friday, The Red Devils will play at Pellston.

Plans are under way to dedicate the new scoreboard to the late James Taylor who was killed in Vietnam.

This Friday Charlevoix plays at Mancelona.

Other Scores

Here's how other teams fared in area play Friday night:

Petoskey defeated Boyne City 32 to 31; Gaylord edged Class B Cheboygan 12 to 6; Mancelona defeated Elk Rapids, 7-2; and Pellston downed Inland Lakes 38 to 0.

Saturday night, Petoskey St. Francis defeated Harbor Springs 24 to 14.

Band Parents Meet Sept. 28

CHARLEVOIX - Mothers and fathers of band students will hold their first meeting of the season Wednesday, Sept. 28 at 7:30 p.m. in the band room at the High School.

Band Director Clarence Odmark said the year's business will be discussed and he asks as many parents as possible to attend.

Parents of youngsters in both the senior and reserve bands are automatically members of the group.

The club usually supports band projects through band dinners and candy sales.

Jerry Keiser Joins Reserve

Jerry Keiser, son of Mr. and Mrs. Willis Keiser, enlisted Sept. 12, 1966, in the inactive Naval Reserves in Detroit.

He is to report to Newport, Rhode Island, Feb. 4, 1967, for four months in Naval Officer's Candidate School, after he will be commissioned as an ensign.

Jerry received his BS in Natural resources in 1965 and will receive his masters of forestry this December from the University of Michigan.

Wrong Rayder

The Red Rayder on Pg. 1 of last week's Courier was incorrectly identified as Brad Carey. The player having a physical examination was Lee Cross.

Aborigines in Australia's cattle country so admire American movie cowboys that they wear wrangler's clothing whether they work stock or not.

A man feared his purse would be hit
By someone his doggy had bit
So he came to see us
And without any fuss
The insurance protection was writ.

* Liability Insurance is a MUST.
Not costly at

Bridge & Hawley

INSURANCE

CHARLEVOIX COUNTY STATE BANK BLDG.

Charlevoix

representing:
Hartford Fire Insurance Company
of THE HARTFORD Insurance Group, Hartford 15, Conn.

MICHIGAN BOTTLED GAS SERVICE

Fast and Dependable Service

JIM'S GAS SERVICE

Phone LI 7-9365 or LI 7-2902.

Jim Elzinga, Owner
We Fill Your Tanks

BOWL

PAUL BUNYAN LANES'

BOWLING SCHEDULE
SATURDAY and SUNDAY
Beginning at 1 p.m.
WEEKDAYS 3 p.m. to 7 p.m.
Thursday and Friday after 9 p.m.

US 31 South of Charlevoix
For Bowling Party Reserv[illegible]
Phone
Liberty 7-2[illegible]

Sunday

LADIES DOUBLES
LEAGUE
SUNDAY
STANDINGS

	W	L
Jim & Eric Meyer	1	0
Bill & Carol Novotny	1	0
Jack & Nola VanLaan	1	0
Hal & Lee Forbrig	1	1
Sonny & Jean Williams	1	1
Bill & Shirley Grimshaw	1	1
Ken & Marie Boss	[illegible]	
Jim & Pat Sedell	[illegible]	
Bill & Sally MacEachan	[illegible]	
	2	2
Ken & Arlene Staley	2	2
Ralph & Cecil Doan	1	2
Rick & Jill Boss	1	2
Ron & Andre Gruske	1	3
Bob & Shirley Mousseau	0	4
Doug & Judy Hoel	0	4
Dest & Jean Milligan	0	4

TEAM HIGH SERIES
Hal & Lee Forbrig 1050
Ralph & Cecil Doan [illegible]
TEAM HIGH GAME
Hal & Lee Forbrig 395
Bill & Carol Novotny 385
INDIVIDUAL HIGH SERIES
MEN
Sonny Williams 573
Hal Forbrig 562
WOMEN
Lee Forbrig 488
Fay Alger 444
INDIVIDUAL HIGH GAME
MEN
Hal Forbrig 214
Sonny Williams 201
Ken Boss 201

Monday

WOMAN
Lee Forbrig 189
Cecil Doan 169

Tuesday

TUESDAY NIGHT LADIES
LEAGUE
STANDINGS

	W	L
Browe Electric	6	2
Irv's Lounge	6	2
Erler Oil	6	2
Lieberman's	6	2
Airport Inn	5½	2½
Kloosters, Inc.	4	4
Robach Sales	4	4
Argonne	4	4
Lake Construction	4	4
American Mold	3½	4½
Staley Grocery	2½	5½
Olesons	2	6
Rexall Drug	2	6
Esme's Grille	2	6
Gas Heat Installation	2	6
Town House	1½	6½

TEAM HIGH SERIES
Klooster's Inc. 2272
Browe Electric 2109
TEAM HIGH GAME
Kloosters, Inc. 816
Browe Electric 744
INDIVIDUAL HIGH SERIES
Sharon Cunningham 475
Jane Svoboda 465
INDIVIDUAL HIGHGAME
Jane Svoboda 216
Marilyn Swanson 177

Wednesday

EAST JORDAN LADIES
LEAGUE
WEDNESDAY
STANDINGS

	W	L
Glenn's Market	5	3
Mt. Clemens Metal Products	5	3
East Jordan State Bank	4	4
East Jordan Cleaners	4	4
Pabst Blue Ribbon	3	5
Taylor's IGA	3	5

TEAM HIGH SERIES
East Jordan Cleaners 2159
Glenn's Market 2017
TEAM HIGH GAME
East Jordan Cleaners 773
East Jordan State Bank 750
INDIVIDUAL HIGH SERIES
Carol Burry 502
Mickey Hamerski 470
INDIVIDUAL HIGHGAME
Carol Burry 211
Mary Ellen Taylor 184

CHURCH LEAGUE
WEDNESDAY
STANDINGS

	W	L
Methodist	4	0
St. Marys No. 3	3	1
Episcopal	3	1
Flendt Abstract	3	1
St. Marys No. 1	1	3
Congregational	1	3
St. Marys No. 2	1	3
Lutheran	0	4

TEAM HIGH SERIES
St. Marys No. 3 2444
Episcopal 2334
TEAM HIGH GAME
St. Marys No. 3 873
Episcopal 871
INDIVIDUAL HIGH SERIES
Robert Bergmann 582
Larrie Tuomela 540
INDIVIDUAL HIGHGAME
Larrie Tuomela 211
Robert Bergmann 207

Thursday

GUTTER GAL'S LEAGUE
THURSDAY
STANDINGS

	W	L
Murdick	3	1
Fairbanks	2½	1½
Mol Plumbing	2	2
Grey Gables	2	2
Cellners	2	2
Bellingers	2	2
Hess	1	3
Rathburn	1	3

TEAM HIGH SERIES
Murdick 1642
Rathburn 1590
TEAM HIGH GAME
Murdick 581
Cellners 568
INDIVIDUAL HIGH SERIES
Opal Ingalls 450
Faye Alger 442
INDIVIDUAL HIGHGAME
Opal Ingalls 198
Maggi Wilson 168

INDUSTRIAL LEAGUE
THURSDAY
STANDINGS

	W	L
Freedman Artcraft	6	2
Kiwanis Club	5	3
Parsel Olds	4	4
American Mold No. 2	4	4
Carey Insurance	4	4
American Mold No. 1	3	5
Jerry's Gulf	3	5
Carey Oil	3	5

TEAM HIGH SERIES
Freedman Artcraft 2113
Carey Insurance 2316
TEAM HIGH GAME
Jerry's Gulf 69[illegible]
Carey Insurance 843
INDIVIDUAL HIGH [illegible]
John Swanson 6[illegible]
Art Helbig 5[illegible]
INDIVIDUAL HIGH GAME
Art Helbig 2[illegible]
John Swanson 2[illegible]

Friday

FRIDAY NIGHT LADIES
LEAGUE
STANDINGS

	W	L
Charlevoix State Savings Bank	7	1
Paul Bunyan Lanes	7	1
Harbor Hardware	7	1
Martins Standard Service	4	4
Edwards IGA	4	4
Charlevoix Abstract and [illegible]	4	4
Capri Motel	3	5
Lexalite	1	7

TEAM HIGH SERIES
Charlevoix State Savings Bank 1767
Martins Standard Service 1612
TEAM HIGH GAME
Charlevoix State Savings Bank 627
Martins Standard 601
INDIVIDUAL HIGH SERIES
Nomis Mol 491
Jean Fiedorek 468
Betty Parsons 467
INDIVIDUAL HIGH GAME
Betty Parsons 192
Nomis Mol 1[illegible]
Jean Fiedorek 1[illegible]
Louise Knaebel 1[illegible]

BILL SAYS-

You can now [illegible] delivery on a 1966 Pontiac for no more than you'd pay for one of the so-called "price threats". Get [illegible] before you buy!

KUSINA Motors, Inc.
your authorized dealer for
• Cadillac
• Pontiac
• Rambler
Showroom Phone LI 7-6525
Used Car Lot Phone LI 7-2421
Used Car Lot Open Wed. &

HOW TO MAKE MONEY THE EASY WAY!

Body rust cuts trade-in value. Low-cost Rustproof helps you get top dollar for your car!

The small amount of money it will cost to protect your car *now* with Leonard Rustproof may be worth hundreds of dollars when you trade it in! Nothing depreciates a car more than a rusted, pitted body. Nothing protects that body better than Leonard Rustproof!

RUSTPROOF NOW! $19.95

Take advantage of our special bonus offer—and have your car Rustproofed at the same time we winterize it. Call us today for an appointment!

LEONARD

You can depend on Leonard!

COMMUNITY LEONARD SERVICE
Jim Gallagher Manager
Phone LI 7-2511
Watch Jim on Leonard's "Michigan Outdoors" TV show every Thursday evening.

NEW LOOK!

Handsome new Fleetside . . . one of 26 all-new Chevy pickup models for 1967!

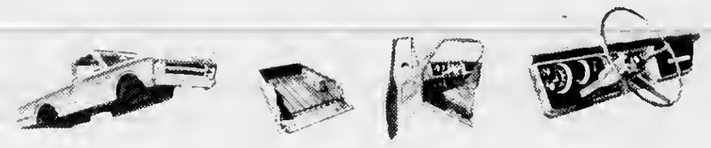

Here's the brand new '67 Chevy pickup! Strikingly new in styling, its trim appearance puts many cars to shame. And tough new body sheet metal resists rust better. New all-steel pickup box provides full-depth double-wall side panels and tailgate. And the attractive new color-keyed cab interior is roomier. Also, there's better visibility plus many added safety features. The new '67 Chevy pickup looks so good and is built so well you can use it for almost anything!

A BRAND NEW BREED OF CHEVY TRUCKS FOR '67!

NEW LENGTH!
MORE LOAD SPACE ON A LONGER WHEELBASE!

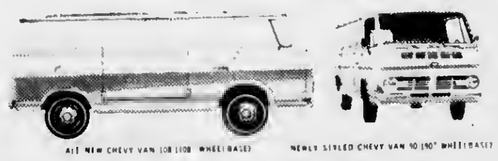

All new Chevy Van 108 (108" wheelbase) Newly styled Chevy Van 90 (90" wheelbase)

New Chevy-Vans in two sizes for '67... new V8 power, too!
All new for '67 is the Chevy-Van 108 with 108" wheelbase and 256-cu.-ft. load space. Or pick the Chevy-Van 90 with 209-cu.-ft. cargo area. Both can be equipped with hustling V8 power. There's a brand new breed of Chevy trucks at your Chevrolet dealer's, so stop by soon!

CHEVROLET

21-1461

CHARLEVOIX OIL COMPANY
101 Michigan Charlevoix LIberty 7-6511

Charlevoix Hospital

The following persons were admitted to Charlevoix Hospital recently:

James A. Lawyer, Charlevoix; Allson Herschede, Cincinnati, Ohio; Alvina Pettigrew, Kewadin; Frank Hawley, Charlevoix; Janet Karlskin, Boyne City; Floyd Wagner, Charlevoix; Bernard O'Donnell, St. James; Eliza Johnson, Charlevoix; Vesta Thompson, East Jordan; Sharon L. Ruehle, Boyne City; Harriet Janssen, Charlevoix; Charles Kinnaird, Grosse Pointe; Craig Welsh, Charlevoix; Donald Trojanek, Boyne City; Michael Fels, Charlevoix; Jerry Torngа, Charlevoix; Donald Anthony, Charlevoix; Richard Lyons, Charlevoix.

Shirley Leask, East Jordan, Joseph Barraw, Central Lake, Percy Colley, Boyne City, Jane Retherford, Charlevoix, Ruth Moore, East Jordan, Gary Plum, Charlevoix, Jay Schammleffel Charlevoix, Albert Staley, Charlevoix, Stephen Wilson, Ellsworth, Charles Mitchell, Charlevoix, Jacqueline Amesbury, Boyne City, Susan Liskum, East Jordan, Floyd Moore, Boyne City, George Koster, Ellsworth, Ruth Shafer, East Jordan, Jerry Paul, Charlevoix, Ivan Phillips, Charlevoix, Patricia Fall, Boyne City.

The following patients were discharged from the hospital recently:

Susan McCracken, Charlevoix; Edith Grove, Central Lake; Jill Stewart, Charlevoix; Frank Hawley, Charlevoix; Sharon Ruehle, Boyne City; Donald Trojanek, Boyne City; Alison Herschede, Cincinnati; Flora Smith, Central Lake; Donald Nassen, Boyne City; Charles Kinnaird, Grosse Pointe; Harriet Janssen, Charlevoix; Michael Fels, Charlevoix; Anna Hull, Charlevoix; and Donald Anthony, South Haven.

Craig Welsh, Charlevoix, Janet Karlskin, Boyne City, Shirley Leask, East Jordan, Ray Gunther, Charlevoix, Jacqueline Amesbury, Boyne City, Ruth Moore, East Jordan, Jerry Torngа, Charlevoix, Vesta Thompson, East Jordan, James Lawyer, Charlevoix, Eliza Johnson, Charlevoix, Percy Colley, Boyne City, George Koster, Ellsworth, Joseph Barraw, Central Lake, Jack Dollenmaier, Charlevoix, Susan Liskum, East Jordan, Floyd Wagner, Charlevoix, Gary Plum, Charlevoix, and Schaumleffel, Jay Charlevoix.

Births

A son weighing 7 lbs., 13 oz., was born to Mr. and Mrs. Joey K. Ruehle of Boyne City.

A daughter weighing 9 lbs. was born to Mr. and Mrs. Merle W. Karlskin of Boyne City.

A daughter weighing 8 lbs., 3 oz. was born Sept. 12 to Mr. and Mrs. Daniel H. Amesbury of Boyne City.

A daughter weighing 6 lbs., 3 oz. was born Sept. 13 to Mr. and Mrs. Paul Liskum of East Jordan.

A daughter weighing 8 lbs., 9 oz. was born Sept. 15 to Mr. and Mrs. James I. Shafer of East Jordan.

Sweet Adelines Group Forming in Boyne City

BOYNE CITY--Charlevoix area women interested in forming a local chapter of the Sweet Adelines (female barbershop singers) are asked to meet at the Boyne City Presbyterian Church Wednesday nights at 8 p.m.

The Boyne City group organized last winter but discontinued meeting during the summer, according to Mrs. William Martin who is attempting to obtain a charter for the group to become a Sweet Adelines chapter. The local chapter presently has [illegible] members, seven of whom are necessary for a charter.

Directing the group is Mrs. Bernice Kump, organist and choir director at St. Matthews Lutheran Church in Boyne City.

Once the group is chartered it will be eligible to compete in sweet adeline competitions.

NIGHTCRAWLERS brought in this beauty for D. L. Sawtelle near Holy Island recently. The pike weighed seven pounds and was 33 inches long. It struck about 10 in the morning. Sawtelle lives on Show Road south of Charlevoix.

Navy Vet Joins E. Jordan Force

EAST JORDAN -- Wesley McLellan, 23, has joined the East Jordan Police Department as a patrolman.

A native of Bellaire, McLellan comes to East Jordan from Brighton where he was a patrolman for 18 months. He also has been a deputy sheriff of Livingston County.

* * *

MCLELLAN attended Bellaire High School, joining the Navy as a hospital corpsman when he was 17. His four years of service included duty aboard the aircraft carrier U.S.S. Randolph, based at Norfolk, Va., and 18 months at the Marine hospital at Camp LeJeune, N.C.

McLellan and his wife, Carol, have two children, a daughter Cheryl Ann, 2, and a son, Steven, 10 months.

* * *

THE NEW PATROLMAN is happy to be back home in northern Michigan, but he wonders how long it will take him to get used to the "slower pace of living" in these parts.

McLellan, who spent his first day on the job Sept. 12, brings to three the number of men on the East Jordan force.

Patrolman Wesley McLellan

Tickets on Sale for Symphony

TRAVERSE CITY--Tickets for the Northwestern Michigan Symphony are now on sale, according to Mrs. Patrick J. Wilson and Mrs. Earl Wolberg, co-chairmen of ticket sales.

To be held at the Junior High School auditorium in Traverse City, the concerts open Oct. 22 at 8:15 p.m. under the baton of Dr. George C. Wilson, conductor.

Featured soloist at the first concert will be Angilia Joanou, a 19-year-old award winning violinist.

For further information contact Mrs. Solberg at 3858 Vista Park, Traverse City.

STRENGTH FOR THESE DAYS from The Bible

Be not...anxious for the morrow.—(Matt. 6:31)

We live in God's eternity We have all the time there is Whenever there is a sense of being rushed, it is well to relax and remember that God blesses us with all the time we require so that we may perform needful tasks in divine order. Do today's work today. Yesterday is gone, tomorrow is yet to appear. God blesses you today

Satisfied customers are our goal for large and small jobs. Get in touch with us if you want to be satisfied with your job.

PARAGON CONTRACTORS INC.

COMPLETE BUILDING SERVICE

•COMMERCIAL INDUSTRIAL •RESIDENTIAL
Remodel PHONE LI 7-6446 Repair

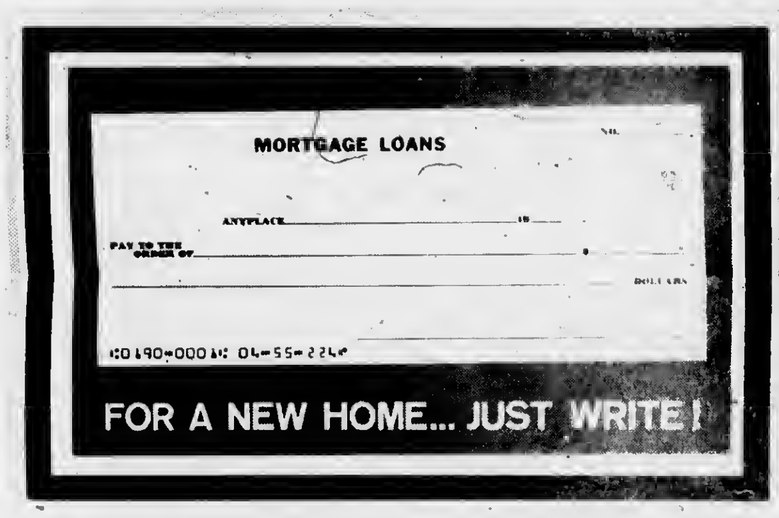

Charlevoix Schools Hot Lunch

MENU

For the Coming Week

Thursday, Sept. 22nd

Spanish Rice, buttered green beans, hot rolls, pears and milk

Friday, Sept. 23rd

Macaroni and cheese, sliced tomatoes, egg salad sandwiches, jello and milk

Monday, Sept. 26th

Wieners and buns, buttered corn, pears and cookies

Tuesday, Sept. 27th

Meat patties, mashed potatoes with gravy, green beans and peaches

Wednesday, Sept. 28th

Vegetable beef soup, crackers, cheese, meat sandwiches and pineapple upside down cake

A Public Service of The Charlevoix State Savings Bank

Bothered

by unpaid bills? borrow from us

One loan repays all those bills. Budget payments repay us! Come in and get a loan fast, here.

NEW BANK HOURS
Effective April 25, 1966
Mon.-Fri. 10 a.m. to 3 p.m.
OPEN FRIDAY NIGHT
5 p.m. to 8 p.m.
CLOSED SATURDAY

The Charlevoix State Savings Bank

Deposits Insured to $10,000

The Bank with the Friendly, Warm Red Sidewalk

ALL SET TO GO?

Don't Forget The News From Home

You'll Want to Keep in Touch with The Old Hometown While You're Away. Get The Courier at School Each Week. It's Just Like Getting a Letter From Home. Clip The Coupon Below And We'll See That You Get Every Issue While You're Away.

COLLEGE STUDENTS' **SPECIAL** 9 MONTHS ONLY **$3.50**

COLLEGE SUBSCRIPTION SPECIAL OFFER

9 MONTHS $3.50

STUDENT'S NAME _____

ADDRESS _____

_____

CITY _____ STATE _____ ZIP____

All subscription are payable in advance. Send check cash or Money order payable to: Charlevoix Courier, 111 Bridge St. Charlevoix, Mich. 49720

CHARLEVOIX COUNTY'S LARGEST NEWSPAPER

Planes Galore Are Due in City Sunday

NOT MANY planes today still have to be started by spinning the propellor. Some antique planes like this bi-plane are expected to be on display Sunday during the "Fly-in" at Charlevoix Airport.

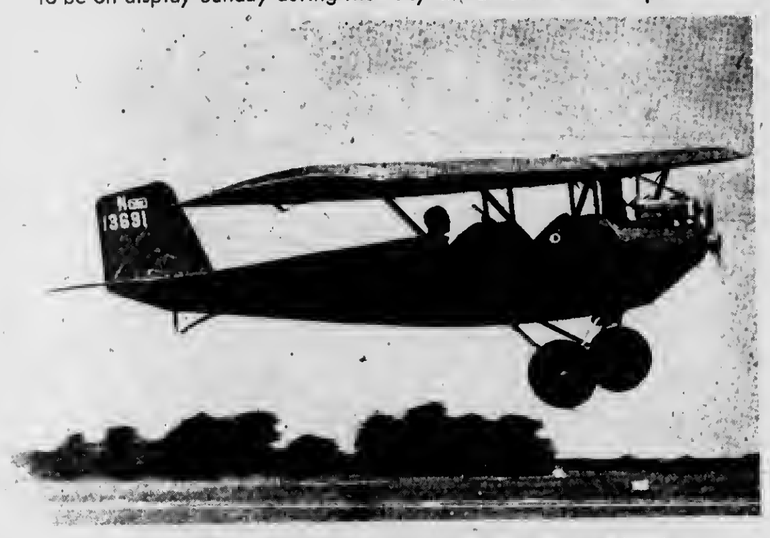

LONGING for the good old days? What can beat weekend flying in your A-powered pietenpol air camper? Some experimental models---as well as some homebuilts---are expected Sunday.

Photo Stirs Memories of 63-year-Old Murder

A 63-year-old murder mystery figures in the identification of the Indian couple featured in last week's "Charlevoix of Yesteryear" column.

Wilmer Tunison, 89, of Bay Shore has positively identified the couple as Mr. and Mrs. John Jaco who were neighbors of the Tunnison family for many years.

* * *

"THAT PICTURE was taken about 1900, three years before Mr. Jaco was murdered one night at Bay Shore," Tunnison said.

He said Mr. Jaco was "mauled to death," but that no one was ever prosecuted for the crime.

* * *

TUNNISON said he has a pretty good idea who was responsible, and his is still living in the area.

"But nobody ever had enough evidence to bring the case to court," he said.

Tunnison wouldn't say who he suspects.

"It's been such a long while," he said.

* * *

TUNISON was born in Harrison in Clare County in 1877, moving to Bay Shore in the early 1890's.

"I know we were living here in 1892," he said.

He added that he knew the Jaco family quite well and that for years the boy Noah Jaco was his only companion.

The father, a sharpshooter in the Civil War, changed the name from Jopanike to Jaco because it is easier to pronounce.

* * *

EXCEPT for brief periods in Detroit and Grand Rapids, Tunison has spent most of the past 70 years in Charlevoix County. He logged, farmed and worked at the East Jordan chemical plant and for the Penn-Dixie Cement Co. before tiring several years ago.

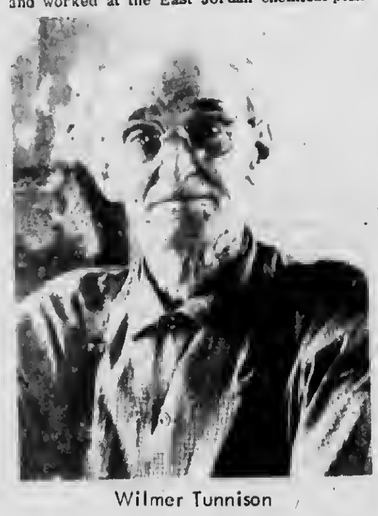

Wilmer Tunnison

SOME homebuilts like this will be on display.

Coast Guard Movie Available

A new Coast Guard motion picture, "The Treasury Story," is available to television stations, schools and club groups, for showing, it was announced today by Rear Admiral Charles Tigue, Commander of the Ninth Coast Guard District.

Available, of a free of charge loan basis, this film along with others can be requested by writing at least thirty days in advance to: U.S. Coast Guard Photographic Laboratory, Ninth Coast Guard District, 1055 E. 9th Street, Cleveland, Ohio 44114.

Film catalogues of all films available are also available.

The Treasury Story tells briefly the activities of the 12 Bureaus and Offices which comprise the farflung operation of the Treasury Department. The production serves to orient new employees with Treasury functions and also brings graphically to the attention of the public viewers the work of such organizations as Bureau of Customs.

GIRLS!

We still have openings on the first and second shifts in our plant. Please apply in person.

We are an equal opportunity employer.

BOYNE PRODUCTS

Boyne City

SPECIAL SCHOOL ELECTION

SPECIAL SCHOOL ELECTION

OCTOBER 3, 1966

NOTICE OF SPECIAL ELECTION OF THE QUALIFIED ELECTORS RESIDING WITHIN THE FOLLOWING SCHOOL DISTRICTS:

Charlevoix Public Schools, Charlevoix and Antrim Counties
Ironton School (School District No. 4, Eveline Township)

TO THE QUALIFIED ELECTORS OF SAID SCHOOL DISTRICTS:

Please Take Notice that a special election of the qualified electors of said school districts will be held on Monday, October 3, 1966, in School Building "B", Charlevoix High School, Charlevoix, Michigan.

THE POLLS OF ELECTION WILL OPEN AT 7:00 O'CLOCK, A.M., AND CLOSE AT 8:00 O'CLOCK, P.M., EASTERN STANDARD TIME.

The following proposition will be submitted to the vote of the electors qualified to vote thereon at said special election.

Shall the approved reorganization plan for a proposed local district resulting from the expansion of the Charlevoix Public Schools, Charlevoix and Antrim Counties by the addition of Ironton School (School District No. 4, Eveline Township), within the intermediate district of Charlevoix-Emmet be adopted?

Each person voting on the proposition of approving the reorganization plan must be a citizen of the United States, have attained the age of 21 years, and have resided in the State of Michigan six months and in the Area affected by this reorganization plan 30 days next preceding the election.

Only person registered as electors in the city or township in which they reside are eligible to vote.

This Notice is given by order of the Board of Education of Charlevoix-Emmet Intermediate School District, Michigan.

Charles A. Robinson
Secretary, Board of Education
Charlevoix-Emmet Intermediate
School District

CITIES SERVICE IS CITGO NOW!

CHARLEVOIX OIL COMPANY

has an exciting new brand name for their fuel oil...new colors...a whole new operation to serve you better!

● Cities Service has changed into something more powerful. There are new ideas . . . new services . . . a fresh new way of doing things. So much is new that now even their name is new—it's CITGO.

The excitement is catching! We're matching our new super-refined fuel oil with the most complete service benefits ever available to homeowners. Phone today!

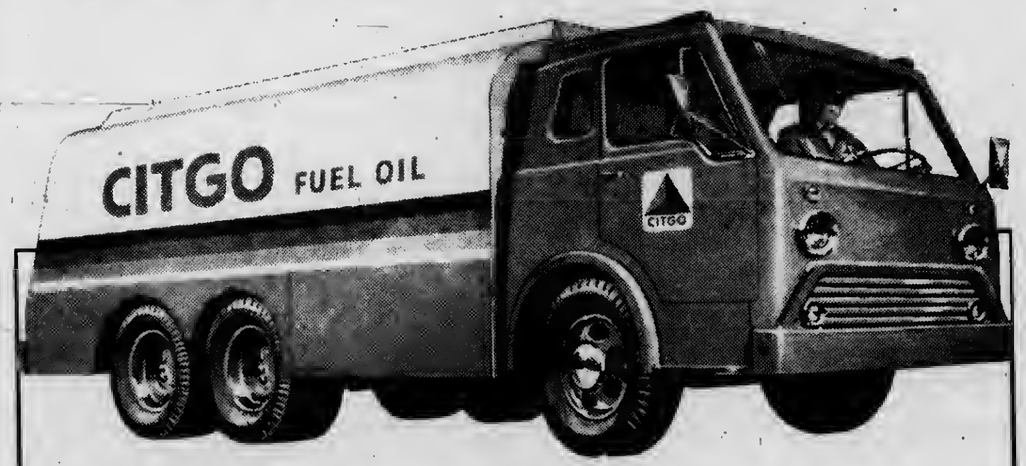

There's
ZZOOOMMM in our new fuel oil
ZZOOOMMM in our new white, red and blue colors
ZZOOOMMM in our new spirit of service

CHARLEVOIX OIL COMPANY

101 MICHIGAN AVE - PHONE LI 7-6581

CITGO

CITGO... Trademark of Cities Service Oil Company

Hayes BayShore

Mrs. Thomas Maxwell
Phone 882-2849

Mrs. Florence Cabot of Mt. Holly Gardens spent two hours redowing the lawn of her cousin, Mr. Harry Edmunds of Hillsdale and two friend from Ashtabula who flew in for a barbecue Saturday by private plane for a brief visit on their way to Beaver Island.

Charlene Filipp, daughter of Mr. and Mrs. Robert Filipp, celebrated her 15th birthday with a party at her home Saturday afternoon. Fifteen friends were present. A doll birthday cake, ice cream and iced cookies were served by her mother. Attending were Jennifer Kendall, Janet Beeby, Susan Gerdes, Karen and Lane Edmunds, Linda Beeby and Deanna McKay. Mrs. Alberta Allison Edds and Kathy spent Sunday at Island Park, Belle Isle, with Mrs. Edna Filipp, mother of the hostess.

Mr. and Mrs. Ted Edds and Mrs. Lawrence Korth, host of Charlevoix, were guests at the annual dinner of the Robert Filipp family in celebration of Charlene's birthday.

Betty Le Pard returned to the University of Michigan on Monday, after spending the weekend with her parents, the Willis Le Pards.

Mr. and Mrs. Lloyd McIlroy left on Thursday to visit with Mr. and Mrs. Leslie McIlroy and family and Mr. and Mrs. Eugene McIlroy and family, all of Wyoming, Mich. They attended the wedding of Mrs. Leslie McIlroy's niece, Saturday evening.

Mr. and Mrs. Kenneth Barr of Berkeley were unday supper guests of her parents, Mr. and Mrs. Lee Hamilton.

Mr. and Mrs. Lawrence Lockhart Burgess left on Wednesday for Colorado where they will visit their son and daughter-in-law, Mr. and Mrs. Robert Moore and family. Mr. Moore and his family are being transferred to Germany, on a new government assignment.

The Lockhart plan also to visit the Lee Soo, Wallace Moore, two different a, who will be leaving soon for Vietnam.

Talk of the Town

Mr. and Mrs. Paul Kullander of Bonita Springs, Fla., visited with Mrs. Kenneth Forbes the past week. Mrs. Kullander is a former city employe.

Mr. and Mrs. Louis Orlowski and daughter, Peggy, spent the weekend with his mother, Mrs. Margaret Orlowski and sister, Mrs. C. H. Getken and son.

Mrs. Harold Getken left for Interlochen to be house mother at the Interlochen Arts Academy for the school year.

Mr. and Mrs. Gail Dillon have returned to their home in Sheboygan, Wis., after spending several days with their cousins.

Kathy Seidl has returned to the University of Colorado at Boulder, Enroute she visited in Chicago with her grandmother, Mrs. James C. Swidler Sr.

Mr. and Mrs. Hugh Mayne and Mr. and Mrs. Harry E. Bingham have returned from a weekend visit in Detroit with the Maynes' daughter, Lynette, and the Binghams' son and daughter-in-law, Mr. and Mrs. John Bingham and son and their daughter, Mable, who returned earlier to her teaching position at Warren.

Mr. and Mrs. Don Hiller have returned to their home in Milwaukee after spending several days with his father, E.J. Hiller and his brother and sister-in-law, Mr. and Mrs. E. James Hiller.

Akiko Suigio has returned to Ann Arbor following a visit with Mr. and Mrs. Charles Hicks. She has received her Master's Degree in linguistics after two years as an exchange student at the University of Michigan and plans to leave shortly for her home in Tokyo, Japan.

Mark Fiedler of Highland, Mich., visited his parents, Mr. and Mrs. C.J. Fiedler.

Mr. and Mrs. C. J. Fiedler, Mr. and Mrs. James Fiedler and family, and Mr. and Mrs. Richard Hull were in Mancelona on Sunday where they attended the 50th wedding anniversary of Mr. and Mrs. Elmer Johnson, parents of Mrs. James Fiedler.

The daughters of Mr. and Mrs. Max Novak are both at school. Marilyn has returned to the University of Michigan at Ann Arbor, Nancy transferred from North Central Michigan college to Central Michigan University at Mt. Pleasant, Jeanette is studying restaurant work at Hampton, Va.

Students returning to Ferris State College at Big Rapids are Kay Davis, Shirley Gibson, Thomas Hawley, John Ochs and Albert Wojan. Those enrolling for the first time are Roger Loe and Bruce Livingston.

The Ken Smith's have returned to Grosse Pointe Woods after the summer at Camp Charlevoix.

Council Proceedings

[illegible] Council [illegible] Mayor [illegible] Present: Mayor [illegible] Aldermen [illegible] Absent: None.

[illegible] Minutes of the regular meeting held September 6, 1966 were approved as presented to the Council.

The following bids for operating electric Combines of Bituminous Asphalt paving were received and opened.

Ritter Rodriss & Donna, price per Ton $8.82, Total Extended Cost $5,733.00; Bidder: Tri-C Concrete, price per Ton $9.75, Total Extended Cost $6,337.50.

Moved by Alderman Whitley and supported by Alderman Boss that the bid of Rodriss & Donna being the lowest bid received be accepted.

Motion adopted by the following Yea and Nay vote. YEAS: Aldermen Mol, Neff, Whitley, Boss and Gill. NAYS: None. ABSENT: Alderman Terrill.

Bids were received and opened for Workmen's Compensation Insurance, Fleet, and Comprehensive Commercial Liability Insurance.

Bidder: Max Novak Insurance Agency, Workmen's Comp.: $3,139.65; Fleet: $1,280.61; Equipment Floater: $92.70; Comprehensive Commercial Liability $1,412.33.

This being the only bid received, it was moved by Alderman Gill and supported by Alderman Mol that the bid of Max Novak Insurance Agency be accepted.

Motion adopted by the following Yea and Nay vote. YEAS: Aldermen Mol, Neff, Whitley, Boss and Gill. NAYS: None. ABSENT: Alderman Terrill.

The Finance Committee having examined bills totaling $49,349.64 find them correct and recommend they be allowed.

Moved by Alderman Gill and supported by Alderman Mol that the bills be allowed and orders drawn for their amounts.

Motion adopted by the following Yea and Nay vote. YEAS: Aldermen Mol, Neff, Whitley, Boss and Gill. NAYS: None. ABSENT: Alderman Terrill.

On Motion the Council adjourned.

DOUBLE STAMPS

THURS. – FRI. – SAT. WITH COUPON AT RIGHT

VALUABLE COUPON
DOUBLE TOP VALUE STAMPS
THURS. — FRI. — SAT.
SEPT. 22 — 23 — 24
With a $5 or more purchase excluding beer, wine or tobacco
Redeem at Kroger Sept. 22, 23, 24, 1966

American Charm Stainless Table Service
DINNER FORK 19c WITH EACH $5 PURCHASE
Second Week — TEASPOON
Third Week — SALAD FORK
Fourth Week — DINNER KNIFE
Fifth Week — DINNER FORK
Sixth Week — TEASPOON
Seventh Week — SALAD FORK
19c WITH EACH $5 PURCHASE

Kroger Inspected Fresh Whole Fryers lb. 29c CUT-UP 35c

Double Breasted or 3-Legged FRYERS lb. 39c

Peschke's Sliced Slab Bacon lb. 79c

Full Shank Half Smoked Ham lb. 49c

TENDERAY USDA CHOICE
CHUCK STEAK lb. 59c
Roll Roast lb. 79c
Ham Roast lb. 99c

TENDERAY USDA CHOICE
SWISS STEAK ARM CUT lb. 69c
Hot Dogs 2 lbs $1.19
Rib Roast 79c

TENDERAY USDA CHOICE
RIB STEAK lb. 89c
Roasted Sausage 75c
Smok-Y-Links 10 oz wt pkg 69c

SILVER PLATTER PORK ROAST
PORK STEAK lb. 69c
Ocean Perch Fillets 2 lbs wt pkg 49c
Fish Sticks 2 lbs wt pkg 53c

Council Proceedings

Bath Tissue 4 roll pack 20c
roll 5c

Spotlight Hot-Dated Coffee 1-lb. bag 59c 3-lbs $1.75

HEINZ Ketchup 14-oz. wt. bottle 15c

CRISPY — GOOD KROGER SALTINES HAVE MORE CRUNCH IN EVERY BITE

KROGER SALTINES 1-LB. BOX 25c

More fresh baked flavor, goodness because they're packed seconds after they're baked! More crackers because they're extra thin! Made with top quality ingredients and laboratory checked for uniform perfection. Then they're packed longer, too! Stacks of single crackers in convenient sealed packs that protect the tender surprise. Take all one . . . or more without breaking or risking the fresh taste of the others. Reseal the pack and you preserve the delicate flavor of the rest.

KROGER OYSTER CRACKERS 1-LB BOX 29c

Kroger Salad Dressing quart jar 39c

Kroger Plain or Sugar Donuts 4 1 dozen pkgs 88c

10c Off Label Ajax Detergent 3 lb 1 oz pkg 66c

10c Off Label Daytime Pampers pkg of 15 79c

Kroger Whole Wheat or Wheat Bread 1-lb. loaf 19c

Fresh or Hamburg Kosher Dills or Fresh Homestyle Kroger Pickles 3 qts. $1

California Oranges 3 dozen $1

Bartlett Pears lb. 10c 1/3 bushel 99c
Delicious McIntosh Apples 4 lbs 49c
Delicious Apple Cider gallon 69c
Golden Ripe Bananas 2 lbs 29c

Shelled Walnuts or Pecans lb $1.19
Tasty Cauliflower head 39c
Buttercup Butternut or Acorn Squash 2 for 29c
Zucchini, Yellow or Hubbard Squash lb 10c

Tokay Grapes 2 lbs. 29c

Thompson Seedless or Ripier Grapes 2 lbs 49c

100 TOP VALUE STAMPS WITH THIS COUPON ON the purchase of Hamburger Ground Beef Chuck. Redeem at Kroger thru Sat. Sept 24 1966 M-1
50 TOP VALUE STAMPS WITH THIS COUPON ON KWICK KRISP BACON. Redeem at Kroger thru Sat. Sept 24 1966 M-2
50 TOP VALUE STAMPS WITH THIS COUPON ON the purchase of 2 lb pkg of COUNTRY CLUB FRANKS. Redeem at Kroger thru Sat. Sept 24 1966 M-3
25 TOP VALUE STAMPS WITH THIS COUPON ON the purchase of a 1 lb pkg of CIRCUS FRANKS. Redeem at Kroger thru Sat. Sept 24 1966 M-4
50 TOP VALUE STAMPS WITH THIS COUPON ON the purchase of 3 or more pkgs of FRES-SHORE SEAFOODS. Redeem at Kroger thru Sat. Sept 24 1966 M-5
50 TOP VALUE STAMPS WITH THIS COUPON ON the purchase of 3 or more pkgs of Fryer Breasts w/ribs Legs, Thighs, Broilers, Roosting Chickens or Cut-Up Fryers. Redeem at Kroger thru Sat. Sept 24 1966 M-6
50 TOP VALUE STAMPS WITH THIS COUPON ON the purchase of an Apple Nectar or Pecan Toffee Stollen COFFEE CAKE. Redeem at Kroger thru Sat. Sept 24 1966 G-7
50 TOP VALUE STAMPS WITH THIS COUPON ON the purchase of 2 pkgs of COUNTRY OVEN COOKIES. Redeem at Kroger thru Sat. Sept 24 1966 G-8
50 TOP VALUE STAMPS WITH THIS COUPON ON the purchase of 4 3½ oz wt pkgs of KROGER VELVET DELIGHT. Redeem at Kroger thru Sat. Sept 24 1966 G-9

50 TOP VALUE STAMPS WITH THIS COUPON ON the purchase of LONGHORN CHEESE. Redeem at Kroger thru Sat. Sept 24 1966 G-10
50 TOP VALUE STAMPS WITH THIS COUPON ON AERO SHAVE. Redeem at Kroger thru Sat. Sept 24 1966 G-11
25 TOP VALUE STAMPS WITH THIS COUPON ON the purchase of 2 heads of LETTUCE or 2 stalks of CELERY. Redeem at Kroger thru Sat. Sept 24 1966 P-12
25 TOP VALUE STAMPS WITH THIS COUPON ON the purchase of a 2 lb bag of CARROTS or a 3 lb bag of ONIONS. Redeem at Kroger thru Sat. Sept 24 1966 P-13
25 TOP VALUE STAMPS WITH THIS COUPON ON the purchase of a 10 lb bag of POTATOES. Redeem at Kroger thru Sat. Sept 24 1966 P-14
50 TOP VALUE STAMPS WITH THIS COUPON ON the purchase of any bag of GRASS SEED. Redeem at Kroger thru Sat. Sept 24 1966 P-15
50 TOP VALUE STAMPS WITH THIS COUPON ON the purchase of 2 pkgs of IMPORTED Holland Bulbs. Redeem at Kroger thru Sat. Sept 24 1966 P-16
100 TOP VALUE STAMPS WITH THIS COUPON ON the purchase of $1 worth of PERMANENT Flowers or Fruit. Redeem at Kroger thru Sat. Sept 24 1966 P-17

VALUABLE COUPON
HEINZ KETCHUP 15c. Limit with $5 or more purchase excluding beer, wine, tobacco. Redeem at Kroger thru Sat. Sept 24 1966 P-18

VALUABLE COUPON
NORTHERN Bathroom Tissue roll 5c. Limit 4 with $5 or more purchase excluding beer, wine, tobacco. Redeem at Kroger thru Sat. Sept 24 1966 P-19

CHARLEVOIX COURIER

Editorial Page

Wednesday, September 21, 1966 Page 13

At East Jordan, Ellsworth, and Central Lake

An Invitation Worth Accepting

Residents of East Jordan, Ellsworth and Central Lake who vote on school reorganization, Oct. 3 might do well to attend one of the two remaining public meetings on what reorganization will mean to them.

The Ellsworth meeting was held last night. Tonight at 8 p.m. the reorganizers will answer questions at the Central Lake Public School. Next Tuesday, Sept. 27, the same type of meeting will take place at the East Jordan Public School at 7:30 p.m.

* * *

EVEN CHARLES A. ROBINSON, superintendent of the Charlevoix - Emmet Intermediate School District who has engineered the changes, admits that its hard to give up old ways. "Nobody wants to sell his matched team of grays and buy a tractor. But times change and we can't meet the same problems in the same old ways."

That about sums up the need for reorganization.

The world is moving too fast and the amounts of information a youngster must assimilate during his school days is too great it even expect small, isolated school districts to do the job required.

A school district with only three or four hundred students cannot be expected to offer the same variety and depth of courses as a school district five or six times as large.

Teachers in a small system are going to find themselves teaching out of their specialties--English teachers filling in as mathematicians, social scientists teaching chemistry. The quality of teaching is bound to suffer.

Furthermore, it is becoming increasingly obvious that good teachers are going to continue to demand the salaries which are rightfully theirs by virtue of their education and training. It seems that the larger the district, the more able it will be able to attract and pay for highly qualified, dedicated teachers.

The larger system also will enable the district to make use of modern electronic teaching aids which will make it possible to disseminate large amounts of information to students on an individual basis.

A broader vocational education program is almost a certainty.

* * *

HOW MUCH reorganization will cost is a question for which there is no answer at present. The superintendents of the three districts agree that a new school will have to be built. Operating costs will hinge directly on its location, design and the number and depth of courses offered. Some districts may find the change more expensive; others may find it cheaper, depending on their present school tax rate.

THERE IS no question about the fact that the move will involve transportating more students over longer distances, regardless of where the school is located. Yet this is 1966---not '46 or '26. Improved roads and vehicles have increased our mobility. Modern snow removal equipment keeps our roads open year 'round. We might as well use them if the cause is good.

The Eating-Out Habit

Reprinted from the Christian Science Monitor.

Eating out is a growing American pastime. The quarters people spend for hot dogs, plus the dollars they pay for cafeteria trayfuls, plus the big bills they peel off for three-inch steaks at the Red Lantern Grill add up to around $20 billion a year, according to a Department of Agriculture estimate.

BUT CAN all families who dine out frequently actually afford what they spend in terms of value received? Well-served restaurant meals come high these days. The cost of eating out has risen faster than all other items on the comsumer price index, according to the United States Department of Agriculture's research servlee.

EDITORS of the Farm index, a Department of Agriculture publication, think people will continue to turn their backs on their kitchens and dine in town increasingly. They predict a 75 percent increase in the nation's annual restaurant bill in a decade. Causes: more working wives, more snacking teen-agers, more old people living alone and not wanting to cook; and just more people. We hope it will be possible, as demand rises, for the restaurant industry to keep prices from bouncing still higher upward.

Clockwise

By Bob Clock

"Crawl space" is undoubtedly the meanest phrase in the English language.

Of all the architectural oddities man has come up with in the long course of history, that cramped aperture beneath his dwelling is the worst, particularly if it happens to house such luxuries as a water pump, plumbing or other utilities that call for occasional attention.

If Charlevoix ever passes a building code, it should include a clause in plain Anglo-Saxon terms prohibiting houses with crawl spaces, both now and evermore. The very phrase itself bespeaks of pained, laborious movements, the only kind that are possible in such an enclosure.

Furthermore, I believe that the churchmen in town should stand four-square behind such a code if it is ever proposed. There's an awful lot of swearing going on in crawl spaces that wouldn't ordinarily be done in roomy, well-lighted, well-heated basements.

• • •

ALTHOUGH I am not built for crawl spaces, I spent most of Saturday afternoon in the one under our bedroom. I have three lonse teeth and a pair of fat lips to show for my trouble. They happened when the trap door fell on me. I also have assorted cuts and scrapes which won't require medication unless I get lockjaw. The spider bites are healing nicely, thank you.

My purpose down there was to install insulation. Frankly, I prefer a cool bedroom. Not only is it fine for sleeping, but it also makes a good place to store beer and highball mix. Last winter our bedroom was not one degree warmer than Neff's meat locker. However, since the wee one is due shortly, Judy decided we'd better try to warm up the floor with a few bats of fiber glass.

Most of the house, fortunately, has a good sound basement. But the back tier of rooms was added later and whoever built it tried to "make do" with a crawl space. In places there is only a little more than a foot between the floor joists and the ground. Stretched out on my back, I had to maneuver the insulation into place, raise the stapler into position and fire. Usually the stapler was fresh out of staples and I'd have to slither back to my supply point for more. The whole afternoon --- including the loose teeth, the cuts and bruises--put me in mind of my old Army infiltration training. Only if someone had taken a pot shot at me Saturday afternoon, I think I would have said "thank you."

• • •

MY FIRST encounter with a crawl space was in the house Judy and I lived in after we were married -- a little pink cottage with a yard full of petunias on Lake Ponemah near Fenton.

On the surface, the place wasn't bad looking. It was long and narrow like a streetcar, with a nice big picture window in front facing the lake. There was a wall heater in the dining area which kept the front of the house as warm as a bakery. Rooms toward the rear got progressively colder. The bathroom -- tucked 'way off in a back corner -- was about as big and as cold as a coffin. Underneath this room was our crawl space. The owner mentioned this melancholy fact to us in the middle of summer, but I, for one, didn't pay much attention. I didn't intend to go into anybody's crawl space for any reason, ever.

• • •

THEN CAME New Year's Eve. Judy and I returned early in the day from Muskegon to get ready for big doings that night with friends in town. Poor Fenton had been in the grips of a snow storm and cold wave all week. The snow was up to our knees in the walk and on the south side of the house a drift climbed right up to the eaves.

Once inside, it didn't take us long to discover that something was dreadfully wrong with the plumbing. When Judy turned on the kitchen faucet there was a diminishing hiss of air and that was all. No water. The front of the house was warm, but being unoccupied all week, not much warm air had circulated to the rear. Slowly the awful truth dawned on me: Our pump under the bathroom had frozen. And the entrance to the crawl space was blocked by that gigantic snowdrift.

Fortunately I had my wits about me and reached for the telephone.

"This is no job for an amateur," I explained to Judy. "A good old plumber will fix 'er up in no time."

Twenty-five telephone calls later I realized, without a shadow of a doubt, that it was New Years Eve and there wasn't a plumber in Genesee County who wasn't already three sheets to the wind or else "so busy we don't expect him home until the middle of next week." Most of the people who answered my frantic telephone calls did so to the merry tinkle of iced drinks. Ripples of party laughter could be heard in the background. One congenial plumber even asked me over for a drink. He couldn't break away, but . . .

• • •

WHEN I finally realized that I alone would have to thaw out the pump, I put on some warm clothes, dug a tunnel around to the crawl space entrance, chipped open the frozen door and slid inside on the seat of my pants. Using a flashlight, I crawled over a veritable jungle gym of water pipes to an octopus-like object lurking in one corner. It was the pump, stone cold and silent.

The next three hours I shuttled back and forth between the crawl space and the kitchen, trying every means I could think of to loosen up a frozen pump. At first I melted snow in the tea kettle and poured it over the wretched object. Then I rigged up extension cords and wrapped the pump in our electric heating pad, a previously unused wedding gift. No results. Next I lighted candles and placed them under the pipes. Still nothing.

Darkness fell and I was cold and wet and dirty. I longed for a shower and a cup of hot coffee, both of which were contingent upon my thawing the pump. Above I could hear Judy on the telephone explaining to our hostess for the evening that we would be a little late. I thought of all the happy plumbers I had talked to that afternoon who were already well steeped in revelry and merriment; then I looked about me at the cobwebs and the frozen mud and the shadowy corners and entertained dark thoughts of death.

• • •

THEN SUDDENLY, out of nowhere, a man's smiling face appeared at the crawl space entrance.

"Heard you were having some trouble with your water system," he said. "Thought maybe you could use a couple of blow torches. They always work for me."

Without another word he slipped through the window and introduced himself. He was a neighbor down the road I had never met. He promptly lit the two torches and gave one to me and told me where to hold it. With the other he began working around the pump.

Twenty minutes later the old pump kicked on and there was the happy sound of water gurgling in the pipes. My new friend also located a couple of drains which had frozen and thawed them out. Within an hour he was gone and Judy and I were dressing for our night out.

• • •

WE MOVED that spring and I never really got to know my neighbor with the blow torches. His wife was ailing, they said, and we never could find them home. I've wondered since if he really weren't some kind of spiritual master plumber God placed on earth to reign over that very unearthly realm--the crawl space.

odds 'n endo

by FRAN MARTIN

JUST a reminder to you new residents of this community who plan to register for the Nov. 8 General Election. . .Monday, Oct. 10, is the deadline for registering. . .so keep that date in mind. . . .

• • •

EVERYONE'S been enjoying the fabulous weather. . . . that is, up until Wednesday when the sky opened up . . . Other than the youngsters getting a bit damp on their way to school, no one was too unhappy about the rain for we certainly need some moisture . . .But this time of year we can expect anything. . .and I'm sure would be disappointed if we didn't get it in the line of weather.

• • •

HAVE TALKED with more people back from vacations. . . .Seems as though most of the people I know have gone north or west where they enjoyed the wide open spaces or the wilds of the U.P. or Canada . . . .

I was happy to see that there'll be another beautiful area opened up to the public before too long. . .It's the Sylvania Tract located near Watersmeet in Gogebic County . . . .privately owned for the past 50 years by the estate of the automotive industry's Fisher Brothers as a private fishing and hunting preserve. . . .Included in the 18,000 acres is 14,000 acres of virgin forest and 35 lakes and ponds that have been maintained in their natural state . . . .My sister-in-law, Mrs. Phil Martin, comes from Watersmeet so I asked her about it. . . .One of the lakes on the property is Clark's Lake and her family went swimming there when she was a youngster. . .She was happy to hear that it would become a public park because it is a beautiful, beautiful place. . . . She said she hoped it wouldn't be changed too much or it would spoil its natural beauty

• • •

WITH CAMPING being enjoyed by more and more families, it will give them one more place to enjoy without going too far from home. . . Wonder if there are bears wandering around. . .because a number of people I know have had some pretty scary experiences with them. . . .

The things you don't see when you're just wandering around. . . .Came out of the front door of the high school the other day and was 'slapped' in the face with the most startling pair of garage doors . . .startling because they're painted a Chinese red. . .(This is a color and has no relation to the political situation in China). . . .I checked out the houses on the street and found the garage, of concrete block construction, belongs to Mrs. Rose Hilton. . .I hope Mrs. Hilton realizes I mention this because I think it adds such a gay note to the neighborhood. . . .

• • •

HAD A MOST delightful visit the other day with two friends I see all too seldom. . .the Allen Campbells who've moved from Norwood to their new home at the corner of Bridge and Garfield. . . .It's so easy to drop in on them and pass the time of day. . .tho' Mrs. C. said she misses the quiet of Norwood. . .but I'm sure her friends will be, like I am. . .happy that we can drop in occasionally now that they're close by. . . .And certainly they won't lack for excitement, . . .at the intersection of US 31 and M-66. . . .

• • •

WONDER what our harbor entrance is going to look like when the work being done on it is completed. . .Wonder if the sharp dog - leg will be no more. . .If it is really removed and the channel straightened a bit it will permit larger boats to enter the harbor. . . At the present time, the really big boats can't cater the harbor because of this crook in the harbor entrance. . .It will be interesting to see. . . .

KNOW WHAT I never heard a thing about this fall Wild blackberries and huckleberries . . .Time was when scads of people took to the woods and plains to search for these succulent delicacies. . . And now no one seems to do it . . . .must be because you can buy the domestic kind at the market. . .though they're never as tasty as the wild ones

• • •

AND DON'T forget that this is the time of year to start gathering materials for your winter bouquets. . . .all types of weeds including milkweed pods, goldenrod past its prime, Queen Anne's lace. . . and scads more that I don't know the name of. . . So many people plan to do this and then forget to harvest the crop of necessities until it's too late. . . .And for you ambitious souls who make those beautiful Della Robia wreathes keep an eye open for the acorns, chestnuts, and the many types of cones used on them . . . . They're lovely things, these rich brown wreathes that can be used for so many things, especially during the holidays. . . .So join the squirrels and gather your needs for your chores that will begin after the snow falls and it's too late. . . .

Charlevoix of Yesteryear

GRADES 5, 6, 7 and 8 at St. Marys School posed for this picture in 1923. Top row from left are Hilda Bacot, Catherine Smith, Joseph O'Brien, Art Geer, Versal Seymour, Edwin Madill, John Geer, Hubert McCann and Joseph Benedict. Middle row, Mary Hebert, Clementine Brow, Madeline Lemieur, Theresa Bronersky, Frances M., Mary McCann Dorothy McLean and Hilda Brady. Bottom row, Ralph Lemieur, Robert Foster, Charles Zeitler, Rex Supernaw, George LaBlance, Tom Serna, William Foster and Michael O'Brien.

ABOVE is a picture of the Jaco family at Bay Shore taken in 1900, three years before Mr. Jaco's murder. In the photo are Mr. and Mrs. Jaco, son Noah and daughter Martha (back row) and Mary (center) and Alice at her mother's knee. The photo was submitted by Wilmer Tunison of Bay Shore.

3rd in a Series

Planners Offer Salve to Ease Growing Pains

(Editor's Note: The following is the third of a series of articles on community planning.)

* * *

The Charlevoix Regional Planning Commission has nine members-four from the City of Charlevoix, three from Charlevoix Township and two from Marion Township. The commission advises the governing bodies concerned on planning problems.

The necessity for this commission may be questioned when other municipal functions such as police or fire protection are managed by a specific department directly responsible to the chief executive officer. Planning, however, relates to the lives and activities of each resident of the community not only today but also in the future. Therefore, it is desirable to obtain as much citizen participation in the planning process as is practical.

• • •

EVEN WHEN professional planning services are utilized, as in the Charlevoix case, it is best to correlate their ideas and proposals with the knowledge of local conditions possessed by lay members of a planning commission.

Also, planning must be considered as a long-range process, the results of which may not be evident for many years. An active planning commission, the terms of whose members seldom coincide with the terms of members of the legislative bodies, makes possible some degree of continuity in planning.

• • •

MOST GOVERNING bodies are busy with the day-to-day routine of municipal business. In addition, most members of these bodies have their time. The planning commission is not as involved in many of the details of municipal business and therefore can concentrate on the long-range aspects of the region and lend its aid to the governing bodies.

As a regional body, the Charlevoix Planning Commission has few legal powers. Planning for the Charlevoix region, however, must be done on a regional basis if it is to be effective. Although each unit of government has characteristics of independence and individuality that are worthy of preservation, the problems and potentials of each tend to be regional in nature and cannot be confined to municipal boundaries. The most efficient, economical utilization of the area's resources-land, water, people, scenery-requires a regional approach. Although specific areas will each have their individual problems and plans, these must be coordinated and related to the entire region since the effects of one unit may have a direct effect upon the other units.

• • •

MEMBERS of the Charlevoix Regional Planning Commission are:

Kenneth A. Staley, 401 Antrim Street, chairman, representing the City of Charlevoix;

Ralph W. Dean, 308 Mercer Street, vice-chairman, also representing the City of Charlevoix.

Mrs. E. A. Bergmann, Route 3, Secretary-Treasurer, representing Charlevoix Township;

Dan W. Gemell, 1004 State Street and Jerry Whitley, May Street, representing the City of Charlevoix;

James Lewis and Oscar Stroud, both of Route 3, representing Charlevoix Township;

Burt Blanchard and Russell Dohm, both of Route 2, representing Marion Township.

• • •

REGULAR commission meetings are held at 7:30 p.m., the fourth Wednesday of each month at the Charlevoix city hall. City and township residents are invited to attend.

Next week: Some purposes of the community comprehensive plan.

Even Want Ads Fascinate Iowans

1201 Auburn Dr., S.W.
Apt. N-1
Cedar Rapids, Iowa
Sept. 11, 1966

Dear Mrs. Gibson,

Glenn and I so thoroughly have enjoyed the Courier this year that we would like to renew our subscription. Keep it coming every week. We even read the want ads!

Sincerely,
Mary Snider

Cakes 'n' Candles

GILBERT (left) and Gilda Rotunno were one year old Aug. 31. They are the twin son and daughter of Mr. and Mrs. Robert Rotunno of Ironton.

PAMELA Hope Primak celebrated her eighth birthday Sept. 22. Pamela is the daughter of Mr. and Mrs. Gerald K. Primak of Boulder Park

PAMELA BOSS will mark her sixth birthday Sept. 27. A first grader, Pamela is the daughter of Mr. and Mrs. Dale E. Boss.

DEBRA SUE POTTER will be five years old Sept. 24. Debra is the daughter of Mr. and Mrs. Ted. Potter.

CLAY PATRIE will celebrate his sixth birthday Sept. 22. Clay is the son of Mr. and Mrs. David Patrie.

Guard

Continued from Page 1

officer, Gary Fortner (LNI) claimed $1 by virtue of being first to honor the new warrant officer with a salute.

Speer and his wife, Violet, and their two sons live in Charlevoix.

Discianno, who joined Speer in the channel, maintains a home in Sault Ste. Marie for his wife and children. He has been assigned to Group Charlevoix since 1965.

AwaitVanLooRuling

CHARLEVOIX--A decision is expected sometime this week by Circuit Judge Charles Brown on whether the buildings Jack Van Loo proposes to assemble on May Street are permanent dwellings or house trailers.

Brown's first comment after nearly four hours of testimony Sept. 15 was: "I'm afraid this is a question which will have to be decided eventually by the State Supreme Court."

Although he has baeklog of 600 cases, he said he would attempt to come up with a decision sometime this week.

IN ADDITION to Van Loo, Mayor Bill Fochtman, City Superintendent James Taylor and contractor Barry Wood were called to the witness stand. Van Loo was represented by attorney Robert Hoffman; city attorney John Michael represented the city.

Taylor recently revoked a building permit issued Van Loo on grounds that the eight buildings he intends to erect on May Street are actually house trailers and in violation of C-2 zoning.

Van Loo said the buildings would have permanent foundations and are in fact permanent dwellings.

Fochtman adn Taylor said the units, which are bolted together to make one unit bear many "mobile home" stickers.

JOHN MICHAEL brought out the fact that the housing for electrical connections also refers to the unit as a mobile home.

Wood testified that in his opinion the buildings are permanent dwellings because the wheels are removed and they are permanently affixed to a foundation.

Earlier, testimony was taken in Traverse City by Neil Nelson, chief product engineer for Guerdon Industries, Inc., of Mariette which makes the units. He insisted they are permanent homes once they are placed on foundations.

Fly-in

Continued from Page 1

set and third prize is a radio.

PARACHUTE jumping is tentatively scheduled for 11:30 a.m. and 1:30 p.m., according to chairman Bob Hoffman.

Flying Club members will provide free transportation to Charlevoix churches for participants who fly in for the events.

Several homemade planes, as well as some antique models, are expected to be on disptay.

Council

Continued from Page 1

in such an extension project, matching local and state contributions of 25 percent. A formal request from the city and evidence of the need for extending the runways would have to be supplied.

* * *

DISCUSSED a petition by property owners in the May-Eaton Street area requesting a change from agricultural to residential zoning. There was some question as to whether the west side of May should be zoned residential-1, but aldermen thought they would be ready by the next Council meeting to advertise a public hearing on the proposed change.

* * *

RECEIVED for study copies of BOCA (Building Officials Council of America) building code which aldermen will study before the next meeting.

Authorized payments of bills totaling $31,123.54.

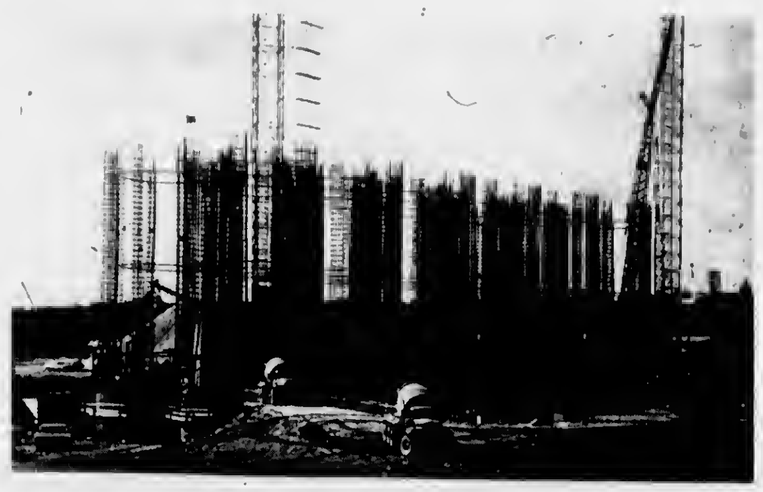

THE BIG POUR is on at Medusa. Slip-form construction of the shipping silos began Monday at the Medusa site. Operation will continue without interruption until the job is completed in ten days to two weeks.

1ST ANNUAL

Charlevoix

FLY-IN

EVERYONE IS WELCOME

SUNDAY, SEPT. 25th ALL DAY

AT THE CHARLEVOIX MUNICIPAL AIRPORT

★ AIRPLANE RIDES
for only 1¢ Per Pound

★ ALL TYPE OF AIRPLANES
That will include Antique and Home Built Planes will be on display--

DEDICATION OF CHARLEVOIX AIRPORT

$600.00 IN MERCHANDISE PRIZES

OVER 70 PRIZES

- Portable Television
- Multi-Band Radio
- Scales
- Jackets

These are just a few of the prize donated by the progresstve merchants of Charlevotx the Beautiful in the promotion of Charlevoix.

SKY DIVING

BREAKFAST

PANCAKES and SAUSAGE

Adults 1.25

Children 75¢

Come on out for Breakfast with The Flyers---

6:30 AM to 10:30 AM

Sponsored by the Charlevoix Flying Club, Inc.

COME ON IN!!

THE FOOD BUYS ARE FABULOUS!

THIN SLICED SPARTAN BACON LB. 75¢

CHICKEN BACKS and NECKS Great for Soup! 3 Pounds 29¢

FRESH STEER LIVER lb. 49¢

CHOICE SIRLOIN STEAK LB. 99¢

FRESH GROUND HAMBURG 3 LB. $1.49

LUX LIQUID DETERGENT 1 Pint 6 oz. Bottle 45¢

SPARTAN FROZEN ORANGE JUICE (Limit 12 cans) 6 6 OZ. CANS $1

SPARTAN COFFEE Pound Can Drip or Regular Grind LB. 66¢

SPARTAN POTATO CHIPS lb. 49¢
ALL DETERGENT Jumbo Size Maxbauer's 9 lb. 13 oz. $2.05
HALF CREAM pint 30¢
STRAW FLOWER BOUQUETS Each 59¢
SPARTAN PEANUT BUTTER 3 lb. 99¢
SPARTAN TOMATO SOUP 3 10½ oz. 29¢
Purina DOG CHOW 25 lb. $2.69

Ivory detergent liquid-22 oz. -59¢
Modess sanitary napkins-reg-47¢
Farmer Peet Bacon Lb. 89¢
Shurfine shortening 3 lb. - 79¢
Lux toilet soap - 3's - 37¢
Mr. Clean-15 oz. - 39¢

NEFF BROS. VALUABLE COUPON
Bordens ½ gal. ICE CREAM 15¢ OFF
With Coupon and $5 Order
Void After 9/24 66

SPARTAN APPLESAUCE 8 1 LB. CANS $1

Muller's Oven Fresh FRUIT FILLED BREAKFAST ROLLS 33¢

Member SPARTAN STORES

NEFF BROTHERS QUALITY FOOD STORE

FREE DELIVERY - PHONE LI7-6541

3 Air Crash Victims Cling to Life

Passenger Dies in Flaming Plane

CHARLEVOIX -- Three persons seriously burned when their twin-engine Beechcraft crashed and burned here Sunday evening remained in critical condition at University Hospital, Ann Arbor, Tuesday afternoon.

A woman passenger, Barbara Stewart, about 35 died in the flaming wreckage.

WRECKAGE of twin-engine Beechcraft smolders near U. S. 31 south of Charlevoix. Plane crashed on take off from Charlevoix Airport.

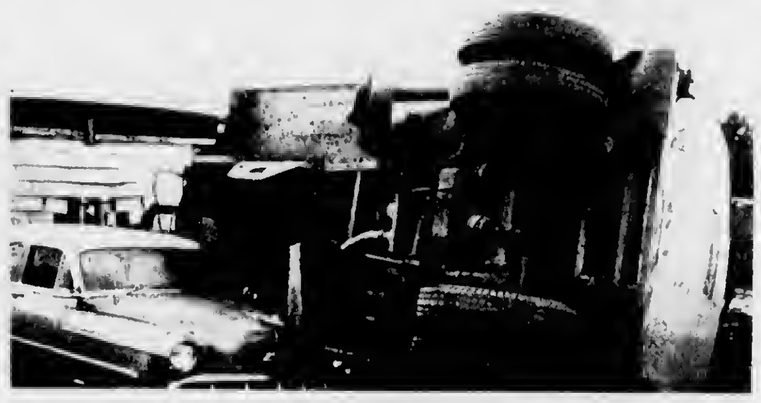

ONE OF two heavy oil tankers damaged by plane was turned over by force of impact. Parked vehicle was pushed through rear block wall of Sunoco station.

-- I. T. Quarnstrom

Injured in the crash were I. T. "Ted" Quarnstrom, 66, financier, industrialist and owner of the exclusive Whittier Hotel in Detroit; Quarnstrom's son, Carl Robert, 26, of Oxford Road, Grosse Pointe, and Edwin Niebach, 36, of Detroit, the pilot.

THE HOSPITAL'S public information office reported Tuesday afternoon that the elder Quarnstrom has burns over 40 percent of his body in addition to hip and back injuries. Niebach had 60 percent burns. Both men were flown to Ann Arbor Monday following emergency treatment at Charlevoix Hospital and Little Traverse Hospital in Petoskey.

Young Quarnstrom was flown to Ann Arbor Tuesday morning and was being examined by hospital physicians. All three were listed in critical condition.

A Civil Aeronautics Board investigation into the crash was still in progress Tuesday afternoon at the crash site, about one mile south of Charlevoix, just a few feet west of U.S. 31 and about 40 feet from DeYoung's Sunoco service station.

CHARLEVOIX Alderman Jerry Whitley, who had been invited to make the trip to Detroit with the Quarnstroms, was an eye-witness to the crash.

He was at the airport when he saw the plane take off on the paved east-west runway in a westerly direction. Suddenly the plane veered to the right, made a wide circle and headed out the southwest sod runway with engines wide open. The plane had only half of the runway remaining to get airborne.

At the edge of the field, the plane hit the new C and O railroad spur leading into the Medusa site and bounced into the air, becoming airborne for a few seconds before crashing into two oil tankers parked behind the gasoline station.

* * *

THE PLANE rolled one of the tankers over, pushing a truck parked behind the building through the cement block garage.

The aircraft landed in flames a few feet away.

The pilot and young Quarnstrom either were thrown or jumped from the plane. Carl-

Continued on page 16

VanLoo Wins Appeal

CHARLEVOIX -- Circuit Judge Charles L. Brown has ordered the city of Charlevoix to reissue or reinstate a building permit to Jack Van Loo so he may continue to assemble prefabricated homes on May Street.

Judge Brown stipulated that there should be no costs in the case, since a public question was involved.

The building permit was granted to VanLoo Aug. 17 by City Superintendent James Taylor. It was withdrawn the following day after neighbors on May Street complained that Van Loo was bringing house trailers into the property in violation of C-2 zoning.

* * *

THE CITY COUNCIL stood behind Taylor's action and Van Loo asked the Circuit Court for a writ of mandamus allowing him to go ahead with the project. Hearing was held in the Charlevoix courthouse Sept. 15.

VanLoo plans to assemble eight dwelling units on May Street, each consisting of two sections prefabricated by Guerdon Industries, Inc., of Marlette. Wheels will be removed and the two units will be placed on a permanent foundation and bolted together.

* * *

JUDGE BROWN said he

Continued on page 16

Sumner Thanks Crash Helpers

CHARLEVOIX -- Sheriff Philo Sumner has offered his thanks to all those who helped or offered assistance following the air crash Sunday evening. He singled out:

Police and Fire Departments from Charlevoix, East Jordan and Boyne City, the Emmet and Antrim county Sheriff's Departments and police from Petoskey and Harbor Springs.

Find Stray Dog After Crack-up

CHARLEVOIX -- A small, brown, shaggy-haired dog, believed to have belonged to Barbara Stewart who was killed in the crash of the Q-Air-Ways plane here Sunday night, showed up at the home of Jerry Shupert on Marion Center Road about 30 minutes after the accident.

The dog, which appears to be a toy collie, was wearing a Montcalm County dog tag. It is being cared for by the George Plums of East Lincoln Street. Plum looks after the boat "My Dream" owned by I. T. Quarnstrom who was injured in the crash.

CHARLEVOIX COURIER

the Beautiful

CHARLEVOIX COUNTY'S **LARGEST** NEWSPAPER

Vol. 69 No. 48 16 Pages | Charlevoix, Michigan 49720 Wednesday, September 28, 1966 | 15¢ a copy

Seven Killed in 1943 Crash

CHARLEVOIX--The crash of the twin-engine Q-Air-Ways plane at Charlevoix Airport Sunday night was not the costliest air tragedy in Charlevoix history.

Lt. Col. John Davis

An army plane crashed at the old Charlevoix landing strip Aug. 2, 1943, claiming seven lives, most of them high-ranking Army officers.

Among the dead was Lt. Col. John Evans Davis, 51, of Columbus, Ohio, a summer resident in Charlevoix since the late 1920's. Davis' wife and 15-year-old son witnessed the crash.

* * *

THE ACCIDENT took place at 4:25 p.m. on a Monday evening after the plane had stopped at the Charlevoix field to pick up Colonel Davis. The old landing strip was located on what is presently Vern Matthews property south of Brookside Cemetery.

Witnesses said the plane took off to the west and reached an altitude of about 100 feet before banking sharply to the left. The pilot managed to right the plane, but it banked again, crashing into the ground on its left wing.

* * *

THE CRAFT reportedly had flown from Dallas, Texas, to Charlevoix on a "northern mission" to pick up Colonel Davis.

Cpl. Douglas Foley Bishop, 23, of Shaker Heights, Ohio, had hitch-hiked a ride north en route to visit his mother, Mrs. Matilda Bishop, who was spending the summer at Grayling. He decided to stop in Charlevoix and continue to Grayling by car, he became the only survivor of the trip.

Bob Miles, who remembers taking pictures of the crash (the film was later confiscated by the Air Force), says Corporal Bishop took charge of the situation at the airport after the plane crashed.

Two fire department trucks rushed to the scene and put out the fire in the burning wreckage.

* * *

THAT EVENING a cordon of Coast Guardsmen was placed around the field pending arrival of a military board of inquiry from Wright Field, Dayton, Ohio.

At the time of the crash, the Charlevoix airport had been closed under government orders for seven months and had not been maintained by the city.

In addition to Colonel Davis, those killed in the crash were Capt. Wendel P. Lester, 33, of Baytown, Tex.; Lt. C.E. Ginther, New Albany, Ind., W.W. Cummings, a civilian technician from Solon, Ohio; Maj. John C. Kearby, 47, of Dallas Texas; Lt. Ray C. Bauer, 41, of Mt. Olive, Ill., and Lt. Kenneth P. Foust of Douglas, Ariz.

MILITARY plane burns at old airstrip.

COURIER

FOOTBALL CONTEST

on Page 8

Color Tour Oct. 1

CHARLEVOIX -- A color tour sponsored by Charlevoix Senior Citizens will be conducted Saturday, Oct. 1, according to acting chairman Roy Bennett.

The bus will leave at 9:30 a.m., picking up passengers at the laundromat on the south hill, the city hall and at Edwards' parking lot.

* * *

MARTIN Elzinga has volunteered to drive Del Terrill's bus.

The trip has been routed through Petoskey, Harbor Springs and Cross Village with a restaurant lunch in Mackinaw City. The return will be down I-75 through Indian River.

The bus is expected back in Charlevoix by 3:30 or 4 p.m., Bennett said.

New Models Due

All new cars will go on display in dealer showrooms this weekend and next. Check Courier advertisements for time and place.

Sells Piano, TV With Courier Ad

Musical instruments and appliances are some of the buys you'll find on the classified ad page of the Charlevoix Courier.

George Mossey of 304 May St. sold his piano and a television set the same week, thanks to the Courier classified section.

To place your ad to buy or sell, simply dial 547-9627 and ask for Hilda.

Carol Walaskay

Area Reporter Joins Courier

A Michigan State University journalism graduate who has lived many years in South and Central America has joined the staff of the Courier.

Miss Carol Walaskay will write news and features about the East Jordan - Ellsworth area. She replaces Miss Ruth Ann Miller who has returned to school.

A native of Detroit, Miss Walaskay is the daughter of Mr. and Mrs. Paul Walaskay. The family lived in Dearborn and Birmingham before her father, who works for Ford International Division, was transferred to Sao Paulo, Brazil when Carol was 10 years old.

When she was 14, the family moved to Mexico City where she lived until enrolling at M.S.U. four years ago.

DURING her stay at Michigan State, Miss Walaskay wrote for the Michigan State News and was a reporter for the Lapeer County Press and Owosso Argus Press.

EDITORIAL

Tragic Coincidence

It is regrettable that the tragic air crash Sunday evening near Charlevoix Airport should have happened at all. It is doubly regrettable that it happened on a day when all eyes had been turned skyward for the first annual "Fly-in" sponsored by the Charlevoix Flying Club.

Regardless of Mr. I.T. Quarnstrom's close ties with Charlevoix and his interest in development of flying activity in the area, his Q-Air-Ways Beechcraft was in no way connected tieh the "Fly-in."

* * *

SINCE the airport opened at the present site more than 20 years ago, thousands of planes have taken off and landed without injury to a pilot or passenger.

Last Sunday alone, 125 individual aircraft visited the airport. In addition, more than 300 take offs and landings were made by the Flying Club members giving rides to passengers, many of whom had never before enjoyed seeing Charlevoix the Beautiful at its most beautiful --- from the air. Mr. and Mrs. Joe McPhillips are to be congratulated for the way they handled the unusually heavy traffic.

As long as airplanes are built, maintained and flown by humans, allowance must be made for human error.

The crash of the Q-Air-Ways plane was an unfortunate climax to a day filled with aviation enthusiasm for Charlevoix.

Principals Back Reorganization

Following are the views of elementary and high school principals in East Jordan, Ellsworth and Central Lake school systems. The area will vote on school reorganization Oct. 3.

* * *

Donald Peters, East Jordan elementary school principal, is concerned about the overcrowded facilities in the school.

He says the reorganization program is an excellent solution to the problem.

"If the reorganization program goes through, the elementary school will be free to expand into what is now the high school," he said.

The kindergarten now meets in the Presbyterian Church due to the limited classrooms. Classes also meet in the library and gymnasium which require a regular classroom.

Peters said, "Along with providing the correct facilities for each student, the reorganization program would allow room for special education classes to be carried on."

The principal added that if the reorganization program doesn't pass, a building program must be started soon to remedy the problem.

The current enrollment in the elementary school is 586. This is 20 more than last year.

* * *

KEITH ANNEAR, East Jordan high school principal, said that reorganization of the school system is necessary if local students are to successfully compete with others.

"Once our students leave this high school, they are competing with young people from all over the state," he said. "They meet them both at college and in industry."

He went on to say that unless a larger variety of classes are offered, East Jordan students will lose out in the competition.

He added that among the classes needed are French I and II, Latin II, botany, zoology, psychology, calculus, and radio and T. V.

Annear also said that the quality of teaching will improve through reorganization.

ELLSWORTH High School principal Paul Bliss stressed the importance of a diversified curriculum which would be possible through reorganization.

"Classes are not being offered to our students which should be," he said. "This is a detriment to both the college bound and vocational student."

He said there are not enough students who would enroll in certain classes to justify its being taught, However, through reorganization there would be enough students to fill the seats.

He added that presently there is no vocational training because of the lack of facilities and few number of interested students.

"However," he said, "we are cheating those students interested in vocational training. By reorganizing the system, their needs could be met."

There are between 140 and 150 students enrolled in the high school.

RUSSELL GRAVES, principal of Central Lake High School, says the reorganization election will give area voters an opportunity to take a big step toward improving their youngsters' education.

"If we have the support of the community, we should have a first rate high school and a first rate curriculum," he said.

He said reorganization will allow the area to do more in the field of language, industrial arts and electronics.

He added that presently there is no vocational training because of the lack of facilities and few number of interested students.

"However," he said, "we are cheating those students interested in vocational training. By reorganizing the system, their needs could be met."

There are between 140 and 150 students enrolled in the high school.

RUSSELL GRAVES, principal of Central Lake High School, says the reorganization election will give area voters an opportunity to take a big step toward improving their youngsters' education.

"If we have the support of the community, we should have a first rate high school and a first rate curriculum," he said.

He said reorganization will allow the area to do more in the field of language, industrial arts and electronics.

From Germany

Student Prescribes Visit to Charlevoix

By Carol Walaskay

CHARLEVOIX -- Diagnosis - Medical studentitis. Prescription-Combine work with pleasure.

Filling her own prescription in Charlevoix is Angela Havemann, a medical student from Luneberg, Germany.

After spending her days doing observation work at Little Traverse Hospital, Angela finds time for sailing and just meeting the people of Charlevoix.

"The people here are marvelous," she said. "I feel like I've lived here all my life."

* * *

THE SLIM blond added that Charlevoix is the most beautiful place she's seen in the U. S.

"It's even nicer than Brooklyn," she laughed.

After studying medicine for a year at the university in Kiel, Germany, Angela chose to do her required hospital observation work here.

"Generally, I chose the United States because of their modern equipment. Specifically, I chose Charlevoix because I have relatives here and they talked about it so much that I just had to see it for myself," she said.

Angela is staying with her cousins, Mr. and Mrs. Carl Kohler of 511 Petoskey.

* * *

ALTHOUGH she hasn't studied English for five years, Angela has trouble only with American slang.

Her cousin, Mrs. Kohler, said, "I told her once that she was burning the candle at both ends, and I hit a blank expression. When I explained that I meant she was running around in circles, she looked even more confused. Finally I just gave up."

Angela picked up her German- English dictionary and added, "It really was a good investment."

Angela will return to Kiel next month where she will continue her studies of anatomy, biology, organic chemistry and physics which she said she "adores." Since both her parents are medical doctors and operate a hospital in Luneberg it's fairly easy to understand why she does.

Miss Angela Havemann

Mr. and Mrs. Gary Fortner

Ruth L. Schofield, Gary Fortner Wed

Ruth L. Schofield and Gary A. Fortner of Rochester, N.Y., exchanged marriage vows at a double ring ceremony at the First Congregational church here at 8 p.m. Saturday.

Parents of the couple are Mr. and Mrs. Harold Dutcher of 104 Ainslee st. and Mrs. Lola McNalley, of 73 Fairview ave., Rochester, N.Y.

The Rev. Lawrence Tenhopen officiated at the service before an altar decorated with arrangements of white gladioli and blue mums and lighted tapers in candelabra entwined with ivy.

MRS. LEONARD Burns, at the organ, played the wedding march and accompanied the soloist, David S. Smith, who sang "Because" and "The Lord's Prayer."

The bride selected a gown of white embossed taffeta fashioned with a scoop neckline, long sleeves and bell skirt Alencon lace appliques trimmed the bodice, the hemline of the skirt and the train that fell from a bow at the waist. Her shoulder length veil was held by a crown. She carried a cascade arrangement of blue and white mums and ivy.

Ruth Ann Miller was maid of honor. Sue Voss of Muskegon, Janet Schofield and Linda Schofield, sisters of the bride, were bridesmaids. They wore sleeveless gowns of light blue embossed taffeta made along the same lines as the bride's gown. Small jeweled clips secured their short veils. They carried bouquets of blue and white mums.

The bride's mother made the bridal gown and the attendants' gowns.

Tammy Hess was flower girl. Daniel Hess was ringbearer.

Richard D. Fortner of Rochester, N.Y., assisted his brother as best man. Jerome D. Rambus of Detroit, Bruce W. Fillmore of Buffalo and Robert W. Schofield, brother of the bride, were groomsmen.

Mrs. Dutcher chose a blue and silver dress and matching pillbox hat and accessories for her daughter's wedding. Mrs. McNalley, mother of the bridegroom, wore a beige jacket dress and matching hat and accessories. Corsages of pink carnations complimented their costumes.

A reception, hosted by the bride's parents, followed at the Charlevoix Rod and Gun club. It was catered by Mrs. Albert Cunningham and Mrs. Daniel Farmer.

The bride is a graduate of Charlevoix High School and attended North Central Michigan College and Western Michigan University. Fortner, who attended school in Rochester, is stationed here with the U. S. Coast Guard.

Wedding guests were present from Rochester, N.Y., Cheboygan, Traverse City, Petoskey, Mackinac Island, East Jordan and Muskegon.

CHARLEVOIX COURIER
the Emerald
Charlevoix Courier Corp.
111 Bridge Street, Charlevoix, Michigan—49720
Phone Liberty 7-6558

Published each Monday and Wednesday morning during July, August and the first week of September. Published weekly on Wednesday mornings the balance of the year. Second class postage paid at Charlevoix, Michigan.

DEADLINES
News noon the day it happens
Advertising . . . 3 p.m. Monday

Tom McDaniels . . . General Manager
Bob Clock . . . . . Editor
Hilda Gibson . . Classified AD-visor

SUBSCRIPTION RATES

	In County	Elsewhere
One year	$5.00	$6.50
6 months	3.00	4.00
3 months	2.25	3.25

ALL SUBSCRIPTIONS MUST BE PAID IN ADVANCE
Member of The Michigan Press Association.
Affiliate Member National Newspaper Association.
National Advertising Representative
Michigan Newspapers, Inc. 257 East Michigan Ave., East Lansing, Michigan

MR. AND MRS. Frank Nackerman of St. James announce the engagement of their daughter, Colleen, to Jack R. Volk of Buffalo, N.Y. A graduate of Marygrove College in Detroit, Miss Nackerman presently is teaching at Christ the King School in Detroit. The prospective bridegroom is a graduate of the University of Detroit and works for Bendix Corp. The wedding will take place Oct. 22.

Photo by Reynolds

MR. AND MRS. Walter H. Russell of 403 W. Hurlbut St., Charlevoix, announce the engagement of their daughter, Virginia Jeanne, to Martin P. Hamlin, son of Mrs. Loren Hamlin and the late Mr. Hamlin. The wedding will be Nov. 5 at St. Marys Church. The bride-elect attended Charlevoix High School and presently works at Paul-Reed. Her fiance attended Charlevoix High and works at the Medusa site.

Talk of the Town

Miss Phyllis Roberts who has been in Seoul, Korea, as a civilian with the U.S. Army arrived home earlier this month to spend two months with her mother, Mrs. Bertha Roberts, and other relatives. She will return to Seoul Nov. 1. She has been abroad for two years.

Talk of the Town

Bert Paolone, who has made his home with Mr. and Mrs. T.R. Weldman for the past year, left last week for Duluth, Minn., with his parents Mr. and Mrs. Vincent B. Paolone, who came from Duluth for him. The family will leave shortly for Boston, Mass., to make their home. Paolone, who formerly served on the U.S.C.G. Cutter Sundew, has been transferred from Duluth to Boston.

Stanley R. Martin, who has enlisted in the U.S. Army, left last weekend for Detroit where he was sworn into the armed forces. He will go to Fort Knox, Ky., for basic training. He is the son of Mr. and Mrs. John J. Martin.

Mrs. Jean Gallagher who was called to Lake Worth, Fla., by the illness and death of her father, John J. Zeltler Sr., has returned here. She was accompanied by her mother, Mrs. Zeltler, who will spend some time here with her.

Don't say "YES" till you have all the facts

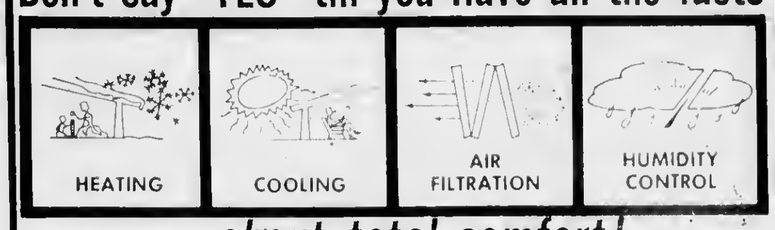

...about total comfort!

Investigate AFCO Year Around Air Conditioning! Heating—Cooling—Air Filtration—Humidity Control All are available in a single comfort system and at modest cost.

See your AFCO—Comfortmaker Dealer.

AFCO SINCE 1900

Comfortmaker

GAS HEAT INSTALLATION CO.

1005 May St. - Charlevoix - Phone LI 7-9721

In the Petoskey Area, 1967's going to be an In year at your Quality Buick dealer's.

Perry Sales Company 109 W. Mitchell st., Petoskey

GM

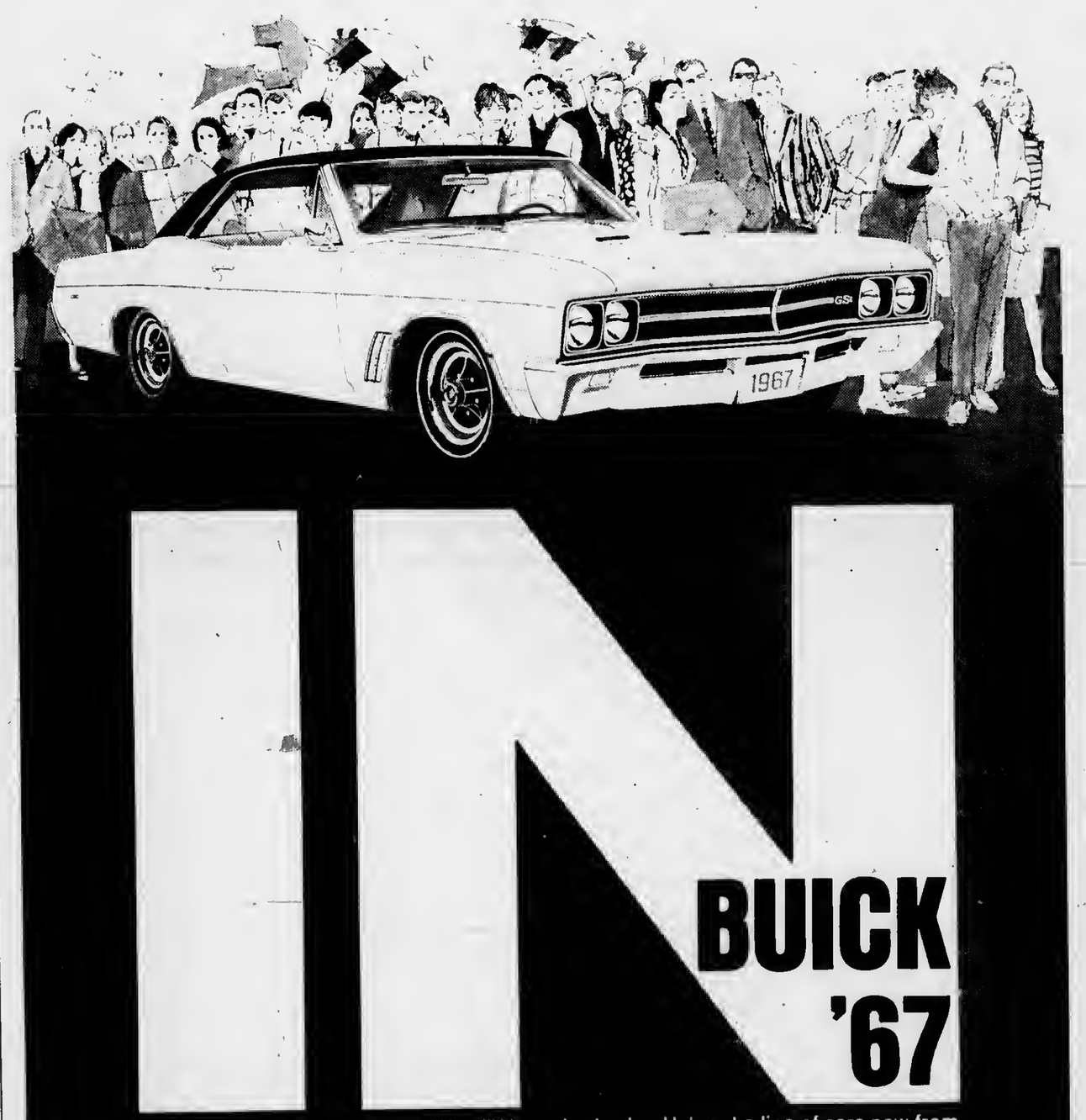

IN

BUICK '67

Your Quality Buick dealer says "Now!" like nobody else. He's got a line of cars new from engines to brakes to the new GM safety features. And nothing's now-er than the Buick look. You could spend a lot of time just looking. But wait till you get your hands on the keys to one of these '67 Buicks. You think they're going to be easy to give up? Come to think of it, why should you give them up? Four out of five new-car buyers pay Buick-sized prices. Make sure you get the Buick, and all the good things that go with it.

Maxbauer's Dairy PRESENTS

This Week in Charlevoix Schools

Wednesday, September 28.
--Band parents meet at Band Room, 7:30 p.m.

Friday, September 30.
--Football, Gaylord at Charlevoix, 8 p.m.

Tuesday, October 4.
--Football Reserve team at East Jordan, 7:30 p.m.

October 6 & 7th.
--No School, Teachers Institute.

NORTHERN MICHIGAN MILK "HUB OF HEALTH"

Look for this Seal of Freshness on every carton of Maxbauers Milk

AT YOUR STORE...OR AT YOUR DOOR

Our Milk is Produced and Processed Locally
It's Better . . . Because It's Fresher

Maxbauer's Dairy

Charlevoix Phone LI 7-2441

GIs Learn to Pick Friends With Care

With this issue, the Courier is starting a new feature entitled "Letters from Vietnam." If your man in the Vietnam fighting writes an interesting letter you think your friends and neighbors might like to read, drop it off at the Courier office.

THE FOLLOWING letter was received by Mrs. Harry Pearsall from Cpl. Terry Stewart, U.S.M.C., 2156127, L. Co., 3rd Plt., 3rd Bn., 1st Marine Division, FPO, San Francisco. Mrs. Pearsall is president of the American Legion Auxiliary which sent packages to Charlevoix boys in Vietnam this summer. Terry's mother is Mrs. Dole Meredith.

* * *

Sept. 1, 1966

"Dear Mrs. Pearsall:

"I want to thank you for sending that package of candy to the kids. They sure went for it in a big way.

"They didn't understand the games too well, but after a little while I managed to get it across to them."

"The girls here have a game similar to the Americans' ball and jacks. They use a small round fruit that resembles a lemon only it's smaller, and eight sticks -- chop sticks. They toss the fruit in the air and pick up the chop sticks in rotation just as our kids do the jacks. It's certainly harder. I tried it and certainly messed up.

"The boys are the same as any boy any place else. They roughhouse, raise hell, climb trees and are always causing trouble. The only difference is they smoke at ages five and up. They ask for cigarettes before candy.

"The kids are far more mature for their ages than the Americans. They work in the fields at an early age and accept heavy family responsibilities.

* * *

"MOST OF THEIR fathers and older brothers are either off in the hills with the V.C. (Viet Cong) or enlisted in the Vietnamese forces.

"They're really friendly, but you have to be careful who you trust. Twice I've been disappointed by my little friends.

"We have a nine-year-old boy who ran all my errands and did my laundry. We became close friends and I trusted him to come in my bunker. One day I came up missing a grenade. Of course I didn't think he'd taken it. I figured either a Marine had borrowed it for patrol or an R.F. or P.A.T. had picked it up.

"But the next day while on patrol I came around a bend in the jungle trail and there was my friend setting up a grenade with a trip wire. He saw me and ran. I had no choice but to shoot him as a V.C. He could've caused a Marine to be killed with that booby trap.

* * *

"ANOTHER TIME a boy I trusted stole ammo, maps, codes and grenades. I turned him over to the P.A.T.'s and they executed him. He also set up a booby trap outside my bunker, a half a pound of T.N.T. under a C-ration can.

"But the majority of the kids can be trusted as friends. We just have to be extra careful. The local V. C. find out who we're being friendly to, then bribe them, or threaten them to help them.

"You've always got to be alert around here. The other day I was swimming and I found the bodies of two Marines. They'd been on liberty in one of the villages up the river from us. The V. C. snatched them up, killed them and threw them in the river...

* * *

"Again, I'd like to thank you for your concern. It's really good to know that there are people back home who realize there's a war going on and do their part as American citizens to help the troops. Believe me, we need everyone's support to win a war such as this. It'll take more than guns and ammo. Kindness, understanding and patience are weapons that will defeat the Viet Cong also. Thanks to all the people involved.

Terry

"P. S. Tell your daughter I said hello and good-luck in school this year.

GI Leaves Heart in Korea

CHARLEVOIX--A Charlevoix GI now stationed in Europe is still trying to raise money for 58 orphaned youngsters he learned to love during a previous duty assignment in Korea.

He is 2nd Avn. Bn 1st Sgt. Harry C. Feltenberger, son of Mr. and Mrs. Clarence Feltenberger of rural Charlevoix.

While in Korea, Feltenberger launched a program to make the Kwangtan Orphanage self-supporting.

* * *

OUT OF HIS own funds, Feltenberger paid $300 toward a hutch for Angora rabbits. Eventually the children will sell hides and meat to help support the orphanage.

The youngsters purchased 25 purebred rabbits last year and now, through selective breeding, have 250. They hope to have $2,000 by the end of next year.

* * *

"BUT I NEED about $1,700 to complete it (the project)," the sergeant said recently in a letter to his parents. He added that so far he has collected $700 from friends in New Jersey and fellows stationed at his new base in Europe.

"If you ever saw the kids in my orphanage over there, you would lose your heart to them," he told his parents.

SGT. HARRY Feltenberger poses in jeep with some of the youngsters who live at the Kwangtan Orphanage in Korea.

Colorado's Shrine of the Sun" is a memorial erected in memory of the humorist, Will Rogers.

RE-OPENING
OF THE
Lynda J. Beauty Shoppe
OF ATWOOD
TUESDAY, SEPTEMBER 27th
Grond Opening prices for first week only:

Shampoo & set plus hair cut. Regular $3.50 NOW $2.50

Permanent waves Regular $8.50 & $10.00 NOW $6.50 & $8

For oppointment call LO 6-2222, Atwood
After 6 p.m. call LU 8-2041, Ellsworth
Owner, Jeon Brock - Operotor, Potsy Sitzemo
CLOSED MONDAYS

GREAT AMERICAN KNITS
by Macshore Classics
Easy Care Orlon Knit
DRESSES
Ribbed Checks of Black and White
Plum & White - Red & White
Priced at A Modest $14.50
The Carriage Wheel
Charlevoix's Newest Year 'round Shop
-Down Town Circle-
Store Hours 10 a.m. to 12 noon - 12:30 to 5 p.m.
Friday 10 a.m. to 8:30 p.m.

BROWN DUCK®
by carhartt
RUGGED AS THE MEN WHO WEAR THEM

HEADQUARTERS FOR
WORKING MEN'S CLOTHES

CARHARTT has always put more into its clothing. . .and this year is no exception. . .and the big news for this fall is CARHARTT'S NEW EXCLUSIVE SUPER DUX WATER REPELLENT FINISH. . .it's the most important evolution in men's work wear since the advent of CARHARTT'S original BROWN DUCK in 1889.

Lieberman's
Of Charlevoix
Shop Friday Evenings 'til 8:30

Michigan Bell
Part of the Nationwide Bell System

With your telephone you've got the whole world in your hand!
And your phone costs so little

VALUE
IGA Kidney Beans
Cut Beets or
Apple Sauce
Seaside
Lima Beans
MIX OR MATCH 8 cans $1

IGA Whole White POTATOES 1-lb.
IGA SAUER KRAUT 1-lb.
Campbell PORK & BEANS 1-lb.
Hunts TOMATO PASTE 6 oz.
MIX OR MATCH 7 CANS $1

VALUE
IGA TOMATO JUICE
4 Qt. 14 oz. cans $1

Borden's Old Fashioned ICE CREAM ½ Gal. 88¢
Borden's HALF & HALF Pts. 88¢
Borden's CHOCOLATE MILK Qts. 88¢
Borden's COTTAGE CHEESE 1-lb. cans 88¢

We Really Care!

IGA
CANNED FOOD Sale
First Big Week

IGA SAUER KRAUT or Libby PUMPKIN 5 1-lb. 13 oz. cans MIX OR MATCH $1

Pork Roast
Cut From Fresh Picnic
Lb. 37¢

Y.C. or IGA Ripe 'N Ragged PEACHES
IGA FRUIT COCKTAIL
5 1 lb. Cans MIX OR MATCH $1

IGA TOMATOES 1-lb.
APRICOTS Halves 1-lb.
Seedless RAISINS 15 oz.
ASPARAGUS 14 1/3 oz.
MIX OR MATCH 4 CANS $1

Lean, fresh PORK STEAK Lb. 59¢
Fresh PORK HOCKS Lb. 33¢
Herrud Sliced BOLOGNA 1-lb Pkg. 69¢

IGA TableRite SWISS STEAK Lb. 79¢
TableRite Sliced BACON 1-Lb. Pkg. 79¢
Farmer Peets, Smoked POLISH SAUSAGE Lb. 59¢

IGA Vegetables MIX OR MATCH
PEAS — PEAS & CARROTS
CORN — TOMATOES
GREEN OR WAX BEANS
1-lb. Cans or SPINACH
6 CANS $1

"LETS GO TO THE RACES"
WIN BIG PRIZES!

Watch TV Show "Lets Go to the Races" Saturday 4:00 to 4:30 p.m. Channels 9 - 10 Channel 5
Free Race Cards
No Purchases Necessary

FRUITS
YOUR IGA BRAND FAVORITES
IGA or Ripe 'N Ragged or FRUIT COCKTAIL or CHUNK PINEAPPLE
Mix or Match 3 CANS $1

Marlene MARGARINE
CATSUP 14 Oz. Btls.
MIX OR MATCH 5 FOR $1

TableFresh Golden CHIQUITA BANANAS
2 Lbs. 29¢

Mullers Oven Fresh CINNAMON ROLLS 1 doz. Pkg. 37¢

SECOND WEEK
WINNERS
Mrs. Don Meggison $8
Paulene Hamlin $4
Richard Satmary $5
Jack Morden $5
J. F. Dille $2

Hekman CLUB CRACKERS Lb. 39¢
Nabisco Oreo CREME SANDWICH Lb. 45¢
Sunshine Krispy CRACKERS Lb. 29¢

First Week, IGA Fall canned Food Festival Ad Effective Thurs-Fri-Sat.
We Reserve The Right To Limit Quantities

SHOP DAILY 9 a.m.—9 p.m. CLOSED SUNDAYS

Edwards' IGA STORE
Advertised Prices Effective Wed. thru Sat.-This week only
BEER WINE AND PACKAGE LIQUOR TO TAKE OUT —

Take your problems to Church this week — *millions leave them there!*

ASSEMBLY OF GOD CHURCH
203 E. Upright St.
Sunday School 10:00 a.m.
Morning Worship 11:00 a.m.
Evening Services 7:30 p.m.
Rev. Don Schorsch

BIBLE BAPTIST CHURCH
904 May St.
Morning Worship 11:00 a.m.
Sunday School 10:00 a.m.
Evening Worship 7:30 p.m.
Minister: J. Luellahl LI 7-9338

BETHANY LUTHERAN CHURCH
1479 Bridge St.
Sunday School 9 A. M.
Worship 8 A. M.
Rev. Richard Nolze, Pastor

THE FIRST BAPTIST CHURCH
206 State St.
Sunday School 10:00 a.m.
Morning Worship 11:00 a.m.
Evening Services 7:30 p.m.
Minister: Jack G. Harris LI 7-9765

CHRIST EPISCOPAL CHURCH
State St. at Clinton
Sunday Services
Holy Communion -- 8 a.m.
Family Eucharish and Instruction -- 9:30 a.m.
First Sunday of Month
Holy Communion and Sermon -- 11 a.m.
Other Sundays
Prayer and Sermon -- 11 a.m.

CHRISTIAN SCIENCE CHURCH
West Clinton St.
Morning Worship 11:00 a.m.
Service First Wednesday of month 8 p.m.

From Dad's First Payday

From his first pay envelope, Dear Dad became a "family man", he assumed his responsibilities without fanfare or shirking. His responsibilities grew but he met them cheerfully and efficiently. In his own quiet way he is the hero of the home, and protector of the family. He furnished leadership and example for the family and they did not want for any of the essential and important things of life.

If you are not already doing so, perhaps one of the most important essentials for the happiness of all the members of your family is attendance at church each week with your father, listening to and interpreting what you hear, sharing deeply felt important common interests.

Charlevoix Abstract & Engineering
Charevoix

Charlevoix Abstract & Engineering Co.
Charlevoix

Charlevoix Co-operative Company.
Farm and Garden Supplies
LI 7-6721 Ferry Ave.

Charlevoix County State Bank
Charlevoix

The Charlevoix State Savings Bank
Charlevoix

Charlevoix Oil Co.
Citgo Products
Charlevoix LI 7-6581

Erber Oil Co.
Sinclair Products
Charlevoix Petoskey Gaylord

Jim Fiedler Residential Builder
309 E. Dixon, Phone 547-9750

Great Lakes Fabrication
401 W. Carpenter-Charlevoix

Helene's Beauty Shoppe
102 Park Ave., LI 7-2261

Hess Furniture Co.
See Hess and Buy for Less!
Charlevoix

Kit Carson Lumber Co.
S. Bridge St., Charlevoix

Lake Construction Co.
General Contractors
Charlevoix LI 7-2531

Leonard Community Service
Batteries and Tires
South Bridge Charlevoix

Milli's House of Charm
Franchised conditioners
409 Bridge St. Charlevoix

Novotny Plumbing and Heating Co.
Licensed Master Plumbers
LI 7-2641 Charlevoix

Top O Michigan Rural Electric
Boyne City

Timm's Appliance
Philco-Zenith Service
214 Bridge St., Charlevoix

The Will-Flow Corp.
Petoskey Rd. Charlevoix

Robt. W. Winchester
Charlevoix

COMMUNITY REFORMED CHURCH OF CHARLEVOIX
Petoskey Ave. at Meech St.
Sunday School 10:00 a.m.
Morning Worship 11:00 a.m.
Minister: Charles A. Stoppels LI 7-2509
Evening Worship 7:45

COMMUNITY CHURCH OF GOD
202 W. Hurlbut
Sunday School 10:00 a.m.
Morning Worship 11:00 a.m.
Evening Worship 7:30 p.m.
Minister: G. L. Majors LI 7-2875

FIRST CONGREGATIONAL CHURCH
Park and State St.
Sunday School 9:45 a.m.
Morning Worship 11:00 a.m.
Minister: Lawrence E. Penhopen
Phone LI 7-9122
Minister Emeritus: H. E. Kohn

FIRST METHODIST CHURCH
106 State Street
Sunday School 9:45 a.m.
Morning Worship 11:00 a.m.
Minister: Leona M. Wiegardsen LI 7-[illegible]

ST. MARY'S ROMAN CATHOLIC CHURCH
1000 Bridge St.
Sunday Masses: 8:30 a.m., and 10:30 a.m.
Masses will be said at the same time on Holy Days
Confessions Sunday 8:30 a.m., 7:30 and 7:[illegible] p.m.
Priest: F. L. Deasy LI 7-[illegible]

With the hope that it will, in some measure, foster and help sustain that which is good in family and community life, this feature is sponsored by the business firms and organizations whose names appear in the adjoining columns.

NEW! IT'S HERE! YOUR FREE GOLD BOND Gift Book AT OLESON'S

THE STORE THAT OFFERS MORE

"The Better Things Are Yours!" in the exciting new GOLD BOND Gift Book. Take your choice of hundreds of famous brand gifts, from color-television sets and world travel gifts to finest everyday household items. You also get "The Better Things" shopping with it and receiving GOLD BOND Stamps for your purchases. So, come in and pick up your new GOLD BOND Gift Book now and "The Better Things Are Yours!"

The Better Things Are Yours...with GOLD BOND Stamps!

Worth Hundreds of EXTRA GOLD BOND Stamps

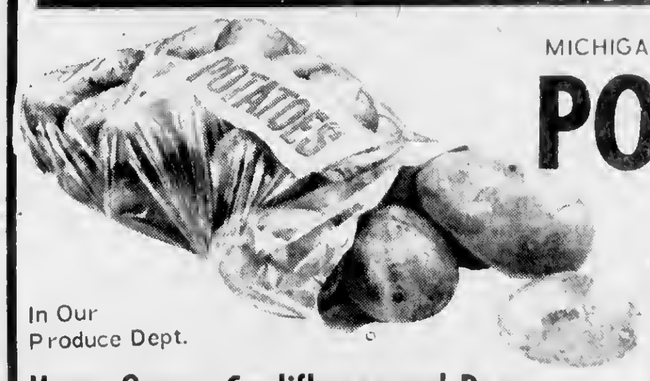

In Our Produce Dept.

MICHIGAN, U.S. NO. 1

POTATOES 20 Pounds 59¢

Home Grown Cauliflower and Pears

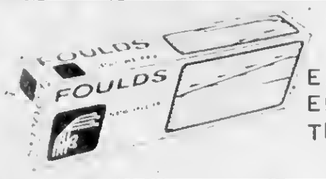

FOULD'S SALE
ELBOW MACARONI
ELBOW SPAGHETTI
THIN SPAGHETTI
3 2 Pounds Bags $1

Farmer Peet's Farm House
BACON LB. 69¢

Farmer Peets
LUNCH MEATS LB. 69¢

Swift's Premium, Round Old English Vanilla
ICE CREAM HALF GALLON 89¢

Steak Sale

OLESON'S ECONOMY BEEF
TAKE YOUR PICK-ONE LOW PRICE
★ ROUND
★ SWISS
★ SIRLOIN
LB. 89¢

Smucker's
PRESERVES 3 for $1
Smucker's 12 oz.
Grape Jam Orange Marmalade
PRESERVES 4 for $1

Oleson's Economy
T-BONE STEAKS LB. $1.09

Lean Meaty
SPARE RIBS Pound 69¢

Armour
CANNED HAM 3 Pound 2.69

Shoulder Cut
PORK STEAK Lb. 59¢

Boneless Rolled
PORK ROAST LB. 59¢

Oven Fresh 12 oz.
BAR ANGEL FOOD 39¢

Oven Fresh
ITALIAN BREAD 1½ oz. Loaf 29¢

Meinhauers
CHOCOLATE MILK Qt. 26¢

Country Fresh
COTTAGE CHEESE 30 oz. Ctn. 39¢

Sunshine
RINSO 3 Lb. 2 oz. 59¢

13¢ Off
LUX LIQUID 1 Pt. 6 oz. 42¢

50 EXTRA GOLD BOND STAMPS with the purchase of every Two Packages of **Sylvania Light Bulbs**
Good Thru Oct. 1, 1966

50 EXTRA GOLD BOND STAMPS with the purchase of every 2 Pkgs Grade "A" Large **Cut-up Fryers**
Good Thru Oct. 1, 1966

50 EXTRA GOLD BOND STAMPS with the purchase of every 3 Swanson **Meat Pot Pies**
Good Thru Oct. 1, 1966

50 EXTRA GOLD BOND STAMPS with the purchase of every 2 Swanson **Frozen TV Dinners**
Good Thru Oct. 1, 1966

50 EXTRA GOLD BOND STAMPS with the purchase of every Pkg. of Quart or Gallon Size **Hefty Plastic Bags**
Good Thru Oct. 1, 1966

50 EXTRA GOLD BOND STAMPS with the purchase of every Two Pkgs Herrud's **Roasted or Polish Sausage**
Good Thru Oct. 1, 1966

FRESH LIKE VEGETABLES-KICK OFF SALE!
Peas and Carrots
Early Garden Peas
Whole Kernel Corn
Cream Style Corn
French Style or Cut Beans
Your Choice 5 14 oz. CANS 89¢
Sliced Carrots
Sliced Beets
Spinach
6 CANS $1

HOURS:
9 a.m. to 6 p.m. DAILY
9 a.m. to 9 p.m. FRIDAY
CLOSED ALL DAY SUNDAY

OLESON'S FOOD STORES

of Charlevoix the Beautiful

3 locations in Traverse City - Downtown Cadillac

You'll Really Like OLESON'S Low, Low Prices Plus Double Free GOLD BOND STAMPS Every Wednesday

COURIER "People - Reacher"

CLASSIFIED ADS WORK WONDERS

PHONE LI7-6558 - ONLY 3¢ Per WORD - DEADLINE 3 P.M. MONDAY

1 Card of Thanks

WE WISH to thank our neighbors and friends for their thoughtfulness and kindnesses shown tous during the loss of our son and brother, Angelo Erick. Words cannot express our feelings. Mr. and Mrs. Robert Rutunno. (9 28c1)

3 Lost and Found

LOST, ENGLISH SETTER, Black and white with brown freckles on face, female, answers to Patty, has Charlevoix County license. If found call LI. 7-9746, Reward. (9/28x3)

LOST. IRIDESCENT EAR RING a keepsake, about the size of a dime. Lost around Kusina Motors, Oleson shopping center or on Bridge St. If found please return to Courier Office. Reward. (9/21x3)

4 Special Notices

PERSONALIZED STATIONERY, printed announcements, calling cards, programs, tickets, wedding announcements, plain and liturgical, and party items in limited numbers are now available. Stop in and see samples of our quality printing. SACRAMENTINE SISTERS, U.S. 31, Conway, Ph. DI7-3657. Samples may also be seen at the home of Mrs. C. D. Geiken, Charlevoix. LI 7-6719. (11 10c2--4)

AT THE WOODSHED

Spaghetti- - - - - - - - -$1.75
Perch- - - - - - - - - - - 2.25
Chicken- - - - - - - - - -2.50
Tenderloin Steak- - - -2.75
Shish-Kabob- - - - - - -2.95
Frog Legs- - - - - - - -3.25
Barbecued Ribs- - - - -2.75
Prime New York- - - - -5.50

Perch special every Friday, $1.75

Open Daily 3 P.M.
Saturday 11 A.M.
Sunday 12 Noon
Closed Tuesdays

Cocktails served, Reservation appreciated.
Phone 547-2351

RUMMAGE SALE. At Barnard Grange Hall on Friday and Saturday, September 30 and October 1, from 9 a.m. until 3 p.m. (9/28x4)

4 Special Notices

COURIER Subscribers who mail their newspaper to thetr friends or relatives are reminded that five-cents postage is required to mail a 10-12 page paper, 6 cents for a 14-page paper and seven cents for a 16 page paper.

NERVOUS? Can't sleep? Try "Sleepers". Guaranteed results or money back. Only 98¢. Central Drug 9/7c4-4

BULK DRY CLEANING. 8 pounds for $2.00 at Art Dry Cleaners, 230 Antrim St. (9/14tf4)

Meeting of Charlevoix Alcoholics Anonymous
Are Held Each Friday 8 p.m.
at 201 E. Garfield
Phone LI 7-9418 for information
9/7tf4

ROWE'S GARDEN, 709 Park Ave. Garden fresh vegetables-tomatoes-beans-cucumbers and carrots. Cut flowers-Gladiolas--large selection of flowering plants. Phone 547-2889. (8/31tf4)

$300 REWARD: To the person giving information leading to the arrest and conviction of party or parties in breaking and entering and theft of tools of MORWELD STEEL PRODUCTS CORP. All information to be given to the Antrim County Sheriff's office at Bellaire, will be kept confidential. MORWELD STEEL PRODUCTS CORP., ELLSWORTH, MICH. (9/28tf4)

RUMMAGE SALE, Thursday, October 6th at the Lutheran Church on South Bridge St., 10 a.m. to 4 p.m. (9/28x2--4)

SALE, Saturday, October 1. Upright piano, $50; two 9 x 12 rugs, $15; each, refrigerator like new; combination gas and wood range, bed, dresser, rocking chairs and other household items. No reasonable offer refused. The Roland Farmer residence, 3½ miles South of Charlevoix on US 31. 10 a.m. to 5 p.m. (9/28x4)

WANTED TWO WOMEN RIDERS TO TEXAS

Leaving about Oct. 18th. For more information
Phone Atwood, LO 6-2177

9/28c2--4

4 Special Notices

SALE. Women's dresses and coats size 14 short, shoes and boots size 5½ AA, gloves size 6 and hats. Ironton Congregational Church basement. Saturday, October 1 from 9 a.m. to 5 p.m. (9/28x4)

BACK YARD & GARAGE Rummage sale of all sales, Saturday, October 1. One day only. E. stove, mangle, lamps, E. roaster, fur coats, adult and children clothing, complete ward robe for size 50, loads of miscellaneous items from 9 a.m. to 5 p.m. Mary Lou Wojan at Ironton on M66, stone house. (9/28x4)

5 Automobiles for Sale

STATION WAGON. 1964 Chevrolet in good condition. Call 547-2531 or 547-2697. (9/21x2--5)

6 Trucks, Trailers

PANEL TRUCKS. Half price and less for 2 late model panel trucks. Wish to sell same this week. Call owner 547-2970 to see. Terms (9/21x2--6)

9 Motorcycles, Scooters

MO-PED, 1965 in good condition. For more information call LI. 7-6703. (9/28tf9)

12 Business Services Offered

PHOTO COPIES of legal documents, cancelled checks and important papers available at the Courier office while you wait. 8/10tf12

WE ARE now equipped to give you prompt repair service on industrial and marine engines air tools, air compressors, lift trucks, electrical tools, welding equipment and many other services. For more delails, call the FOCHTMAN MOTOR COMPANY, Petoskey, Michigan, Phone 347-2577. (10/6tf12)

FOR SALE, Aluminum combination storm windows and Aluminum siding installed completely on your home. For Free Estimate call or write: Rendle A. Madden Ellsworth, Michigan, Phone LU 8-2333. (10/13tf12)

13 Building Contracting, Roofing

FREE ESTIMATE for reroofing your house. All materials and labor complete. Easy terms. Insured workman. Call or write Rendle A. Madden, Ellsworth, LU. 8-2333. 3/16tf13

PARAGON CONTRACTORS Inc. Complete building service. FREE ESTIMATES. Call LI. 7-6446. 7/12tf13

WANT ADS WORK!!!!!

18 Laundering, Dry Cleaning

LAUNDRY Service, Carpet Cleaning at Art Dry Cleaners, 230 Antrim St. (9/14tf18)

26 Help Wanted Female

WANTED full-time stenographer and bookkeeper. Telephone 547-6767. (9/14tf26)

WANTED WOMAN to cook and clean, home for family of three in Bloomfield Hills. Must live in. Good Salary. Phone Area 313-646-2614. (9/21x2--26)

27 Help Wanted-Male

TRUCK DRIVER, delivery man. Older man preferred. Five and one-half days a week. Pleasant working conditions. Apply in person at Hess Furniture, 113 Bridge St. Charlevoix. (9/21tf27)

28 Help-Male, Female

NEED MONEY? Cash in on big fall and holiday business. Serve Customers in city of Charlevoix with quality Watkins products. $3, $4 and $5 an hour or more possible. Spare time or full time. Write Watkins Products, Inc. D-65, Winona, Minnesota. (9/14c1--28)

WANTED WAITRESSES OR WAITERS as well as desk clerk for Hotel Dining Room. Experience not necessary as we train you. Also woman to make beds and clean hotel rooms. Call Mr. DeVoro after 8 p.m. at Indian River, Adams 8-9343. (9/21x3--28)

YOU CAN EARN extra money! Serve consumers in City of Charlevoix with Rawleigh products in your spare time. Write Rawleigh Dept. MCI-191-850, Freeport, Ill. (9/28c28)

41 Dogs, Pets, Supplies

AKC registered black Labrador puppies, Champion Stock. Call 547-9231. (9/2141)

PUPPIES. To give away. Will make good hunters or pets, 6 weeks old, call 547-2787. (9/28x41)

45 Articles for Sale

TYPEWRITER, like new Royal Portable. $110 value new. with case. $60.00 call LI 7-9522. (9/21tf45)

NERVOUS? Can't sleep? Try "Sleepers", Guaranteed results or money back. Only 98¢. Central Drug Store. (9/28c4--45)

WINDOWS, 4 with screen & storm sash to fit rough opening 26 x 40, $4.00 each; 2 windows with screen and storm 16 x 32 3/4", $2.00 each. 1 wooden overhead garage door with hardware, 7' x 8' for $10.00. See at 607 State St. or phone LI. 7-2829. (9/28x45)

45 Articles for Sale

ON DISPLAY NOW!

Stop in and see Personalized Christmas Cards by MASTERPIECE

Top quality, distinctive design, budget-priced and luxury-class cards (and everything in between) . . .

That's why you'll find it saves time and effort to leaf through the Masterpiece Albums first. STOP IN SOON!

CHARLEVOIX the Beautiful COURIER

CHARLEVOIX COUNTY'S LARGEST NEWSPAPER
111 BRIDGE STREET
CHARLEVOIX MICHIGAN

LARGE OFFICE SAFE. Has enter cash safe. Large enough for office records of average size business. Will accept reasonable offer. See At Hess Furniture, 113 Bridge St., Charlevoix (9/21tf45)

45B Sports Equipment

TENT, NEW 9 x 16 with new 2 burner gas cook stove, New heater, table size 3' x 9'. 3 miles South of Charlevoix turn right at Campbell farm, Keith Sommers on Lot 24 & 25. (9/28c45B)

45C Photography, Equipment, Supplies

CAMERA OUTFIT for amature or pro. 35mm NIKKOREX and telephone lense. Rolleiflex with filters and many other accessories. Call LI 7-9522. (9/21tf 45C)

46 Boats and Accessories

CHRIS CRAFT UTILITY 16'. . newly overhauled motor. Hull needs work, but does not leak. Call Walker Marine If interested at $550.00. LI. 7-2293. (9/14x2--46)

CANOES. 15' Grumman, light weight, $125.00; 15' Old Town, $50.00; 12' Dory and oars, $45.00; Roto Til--Jacobson, $85.00. Call LI. 7-2512. (9/28c48)

FOR RENT. Space for 2--35 foot Cruisers for rest of season on Round Lake. Call D. E. Bowland, 821-6696, Higgins Lake. 7/20tf48

CHRIS CRAFT UTILITY. 18'. 95 H.P. In good condition. Call Walker Marine If interested at $700.00 LI. 7-2293. (9/14x2--48)

50 Fuel

SLAB WOOD for sale. As it come: off the Mill. $15.00 per load. Byard Sawmill, M-32, East Jordan. Call LE 6-2857 or if no answer call 582-7097. (17tf50)

FIREPLACE WOOD. Cash and Carry or will deliver larger orders. South on Ellsworth Road to Phelps Road, East 1½ miles. Come during noon hour, or after 6 p.m. Wayne Lewis, R No. 2, Charlevoix. (9/28c50)

53 Household Goods

BUNK BEDS complete, nearly new. See at 105 W. Lincoln, Dorothy Dixon. (9/28x53)

55 Machinery, Industrial Equipment

"FOMCO SEZ"

EXPERIENCED automotive servicemen recommend and install the famous REPCO remanufactured engines for cars and trucks. Budget terms available. Distributed by your neighborly FOCHTMAN MOTOR COMPANY STORE. (9/28x55)

56 Musical Instruments

RECORDS
In Hi-Fi and Stereo Albums
Plus Old Favorites
Complete Stock at
Edwards' IGA
Charlevoix

CONN CLARINET. with case, very good condition, reasonably priced for hand student. Clare Staley, Ph. LI. 7-6624. (9/28c56)

57 Appliances

ADMIRAL electric range, 4 burner, over and storage space, electric timer. In good condition, Call LI. 7-9798. (9/28x2--57)

ALMOST NEW oil burner, $30.00, went to Gas. Walker Marina, Charlevoix. Phone LI. 7-2293. (9/28x2--57)

59

COATS, LADIES new winter coats size 14. Other coats and dresses sizes 14 and 16 at 712 E. Dixon, Phone 547-2858. (9/28c59)

62 Rooms for Rent

COMFORTABLE SLEEPING ROOMS for ladies or gentlemen. Telephone 5479627 for appointment. (9/21tf62)

SLEEPING ROOM. With private bath and light house keeping facilities if desired. Mrs. Cecil Richardson, 307 Mason St. Phone LI. 7-2873. (9/21tf62)

68A Furnished Apartments

FURNISHED APARTMENTS
1 & 2 Bedroom
by the Month.
On Lake Charlevoix.
VILLA-NUAVA
Phone LI. 7-2030
(8/31TF68A)

72 Houses for Rent

UNFURNISHED, 4 bedroom home, 1½ baths, large living room, oil heat, 1 mile from City limits on Hwy M-66. Call LI. 7-2473. Rent $100.00 a month. (9/14tf72)

72 Houses for Rent

3 BEDROOM HOME, Oil heat some furniture. Call LI. 7-2337. (9/28tf72)

SMALL, 4 bedroom house, semi-furnished, $85.00 per monlh. Call LI. 7-2512 after 5 p.m. (9/28c72)

75 Wanted to Rent

WANTED GARAGE or unheated space to lock up car for winter. Oct. 15 to May 15. Write: L.A. Wheeler, P.O. Box 95, Charlevoix. (9/21tf75)

77 Farm, Land for Sale

FOR SALE to settle estate. The former George Block farm comprising 200 acres located approximately 3½ miles South of Charlevoix on US 31 with outbuildings and producing gravel pit. Five bedroom farm house has full basement, 1½ baths, 2½ car garage attached and is almost completely furnished. Contact Mr. Earl Shapton, 209 Antrim St., Charlevoix, for further particulars. If furniture desired please submit soparate bids. (8/31x3--77)

78 Houses for Sale

SPRING VALLEY

Lake front lots $2,000 and up.

Lake view lots $995 and up.

New 3 bedroom Hillside, 2 level year around home.

• • •

All Property is located in SPRING VALLEY ON LITTLE TORCH LAKE,

• • •

10 miles South of Charlevoix and 1½ E. on Atwood Ellsworth Rd.
Call:
H.C. LINDEMIER
Developer
Ellsworth.
Lu 8-2099

(9/14x2-78)

My Neighbors

They go from strength to strength.—(Psalms 84:7)

Often we hear of a person accomplishing some feat of strength that would seem physically impossible under ordinary circumstances. When the strength was needed, we are given the extra power to meet the situation. With God we were able to meet the challenge before us. God is the source of all life, all strength, all power. We can trust God to guide us through every day.

LEGAL NOTICE

Order For Publication
STATE OF MICHIGAN,
The Probate Court for the County of CHARLEVOIX.

In the Matter of the Estate of PETER B. SCOTT, Deceased.

At a session of said Court, held on the 19th day of September A.D. 1966.

Present, Honorable John Makel, Judge of Probate.

Notice is Hereby Given, That the petition of Angie Supernaw praying that the administration of said estate be granted to Angie Supernaw or to some other suitable person; and that the heirs of said deceased be determined, will be heard at the Probate Court on October 11, 1966, at 11:00 A.M.

It is Ordered, That notice thereof be given by publication of a copy hereof for three weeks consecutively previous to said day of hearing, in the Charlevoix Courier, and that the petitioner cause a copy of this notice to be served upon each known party in interest at his last known address by registered or certified mail, return receipt demanded, at least fourteen (14) days prior to such hearing, or by personal service at least fourteen (14) days prior to such hearing.

s/John Makel
Judge of Probate

A true copy.
Dorothy Moeschke
Register of Probate
Norman D. Ance,
Attorney for Petitioner,
213 Bridge St.,
Charlevoix, Michigan.
(9/21x3)

LEGAL NOTICE

ORDER OF PUBLICATION OF SUMMONS AND NOTICE OF HEARING
Cause No. 1684

STATE OF MICHIGAN,
The Probate Court for the County of Charlevoix, Juvenile Division.

In the Matter of the Petition Concerning MARY BETH WATROUS (Dingle) Minor.

To Donald Harley Dingle.

Petition having been filed in this Court alleging that* child is dependent and neglected and subject to proceedings under Section 2 (b), Chapter XIIA of the Probate Code, and that said child---should be placed under the jurisdiction of this Court.

IN THE NAME OF THE PEOPLE OF THE STATE OF MICHIGAN, You are hereby notified that the hearing on said petition will be held at the Court House in the City of Charlevoix in said County, on the 12th day of October A.D. 1968, at 11:00 o'clock in the fore noon, and you are hereby commanded to appear personally at said hearing.

It being impractical to make personal service hereof, this summons and notice shall be served by publication of a copy one week previous to said hearing in the Charlevoix Courier a newspaper printed and circulated in said County.

Witness, The Honorable JOHN MAKEL Judge of said Court, in the City of Charlevoix in said County, this 21st day of September A.D. 1966

Hon. John Makel
Judge of Probate.

A true copy:
Dorothy Moeschke
Probate Register, Juvenile Division.

* Here state allegation of the petition.
(9/28-1)

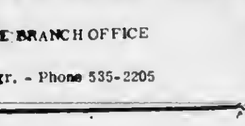

STROUT Realty

We have a long waiting list for lake lots with or without homes. Contact us for an early sale.

IRONTON-6 rooms and bath on 5A with plenty of shade and fruit trees. A real beauty, close to the lake.

INCOME property-2 apartments. On Antrim. Only $1,500 down.

E. HURLBUT-8 rooms and bath. $4,000 down, terms.

NOVOTNY Road-Modern 6½ rooms and bath on 2-A. Fireplace in living room, many extras. Only $3,500 down, terms.

In this tight money market, FHA may be the answer to your problem of "cash". If you're selling, or buying, we can give you full details on FHA financing.

Jane and Don Anders
310 Clinton-Charlevoix-547-2971

Drenth Brothers
Building Contractors
Gravel-Filldirt-Brikcrete-Bulldozing
LU 8-2277 Ellsworth

Expert Piano & Organ Tuning & Repairing
LOUISELLE PIANO SERVICE
LI. 7-9137 or LI. 7-2734

Dr. H. O. Messinore
Osteopathic Physician and Surgeon
Hours by Appointment
Telephone LI 7-9551
101 Michigan Avenue
Charlevoix, Michigan

VOLKSWAGEN
Repair and Inspection
CHARLEVOIX IMPORT SERVICE
Marion Center Rd. - LI 7-6693

PAINTING & WALL PAPERING
Interior and Exterior
Bob Olson
Ph. LI 7-9567 Charlevoix

PAINTING
Interior and Exterior:
RICHARD JOHN HULL
Ph. LI. 7-2736 Charlevoix

Licensed Master Plumber
Plumbing and Heating
FRANK NOVOTNY & SONS
103 W. Upright LI 7-2641

LIVINGSTON INSURANCE AGENCY
Archie L. Livingston
Robert B. Livingston
GENERAL INSURANCE
217 Bridge St. LI 7-6594

Shoe Repair
Canvas Shop
Rabach's Sales & Service
RED WING SHOES
Petoskey Ave. LI 7-6791

Insulation - Roofing and Siding Applied
Rabach's Sales & Service
US-31 LI 7-6591 Charlevoix

Charlevoix The Beautiful's
Hillcrest Apartments
300 Block Hurlbut Ave. - Charlevoix, Mich.

EMPLOYED WOMEN!
On the job all day?
Weary at nightfall?

Picture yourself driving into your own parking spot close to your own apartment entrance.

You carry your groceries into a warm lighted, luxuriously carpeted hallway - let yourself into your cozy apartment complete with your own treasured furnishings.

Flip on the T.V. (wired for cable, you know) while you start dinner dimmering on the new management-provided gas stove.

You say your feet are tired? Kick off your shoes and enjoy the caressing softness of the carpeted floors.

Bedtime is a pleasure. Freshen up in your own tiled bathroom-tub or shower. Lay out tomorrow's garments which were laundered in your coin-operated basement laundry.

Out go the lights! Up go the shades to reveal the barbecue and gracious lawn spread. Hmm! How about a picnic Sunday? -- But your roommate is already asleep. Good-night!

Shown By Appointment
BELDING REAL ESTATE
109 Bridge Street
Phone LI 7-2981

Beautifully located Birdland Sub'n Lot-480' Lake Charlevoix Frontage.

DINGMAN RIVER-¼ mile frontage-Hunting Cabin-$2,500., Terms.

400 feet Lake Charlevoix Frontage-South Arm-$50.00 Front Ft.

Large Cattle or Dairy Farm-447 Acres with 3 sets of Bldgs-Price $80,000. Excellent Barn and Silo-now in production.

Cottage and 178' of Lake Charlevoix Frontage-partly furnished-nicely wooded-Price $11,750 with 1/3 Down.

Lake Charlevoix-100 feet of frontage with furnished 3 bedroom furnished home. Price $20,000.

FRUIT FARM- Equipped-2 homes, one new-100 Ac. M/L. Price $60,000 OR $35,000 for all but new home. TERMS.

SCHEID REALTY-
REAL ESTATE
Realtors

1004 BRIDGE
Charlevoix, Michigan
Phone
LI 7-6606

BELDING Real Estate
By the Bridge
"Better Buys By Belding."
Phone LI 7-2981

RARE OPPORTUNITY for lake view building site within city limits. City lights and water. Two landscaped lots 100 X 125 each $4,000

UNIQUELY DESIGNED, meticulously cared for large, harbor view home. This seven bedroom, three and a half bath home, gas heated, is ideal for a large family. The 18 X 30 living room breathes hospitality. A large brick fireplace invites leisure at one end and a long easy-tread open stairway graces the other. The kitchen is equipped with stove, refrigerator, automatic washer and dryer. Other features are sunroom, breakfast room, garage. Ask for an appointment to see this charming home.

ELLSWORTH: Family home in heart of village. Excellent cupboard and work areas in 25 X 14 kitchen - dining room, bright, cheery. Living room boasts large picture window, fine hardwood floor. Four bedrooms plus den/office/or bedroom. Workshop room in basement with outside entrance. Oil furnace, garage, large lot. Terms $2500 down. $12,500

Lucile Cunningham, REALTOR
WALLOON LAKE BRANCH OFFICE
Harry Griffin, Mgr. - Phone 535-2205

Talk of the Town

Mr. and Mrs. Elmer Feiereisel have returned to their home in Chicago after spending two weeks with his brother-in-law and sister, Mr. and Mrs. Gerald Left. Mrs. Left accompanied them to St. Joseph for a week's visit with her son-in-law and daughter, Mr. and Mrs. Bruce VanDerveer and family.

Mr. and Mrs. C.M. Bice left Monday for their home in Ormond Beach, Fla., after spending the past four months here.

FALLING LEAVES
...FALLING PRICES!

ONE GROUP
FALL & WINTER DRESSES
VALUES TO $98.50 $50

ONE GROUP
CASHMERE OUTFITS
3 Piece outfits and Cardigans and Shifts ½ PRICE

ALL FALL
CHILDREN'S CLOTHES
20% OFF

Come visit Charlevoix now, and enjoy the color and bargains.

Polly-Kay Charlevoix

Pauline Oliver, Drew E. Young Exchange Vows

CHARLEVOIX--Miss Pauline Oliver became the bride of Drew E. Young II, Sept. 21 at the First Congregational Church here. The Rev. Lawrence E. Terhopen officiated at the double ring ceremony.

Miss Oliver is the daughter of Mr. and Mrs. Wayne Oliver of E. Pine Point Road. The bridegroom is the son of Mr. and Mrs. Drew E. Young Sr. of Detroit.

Satin and white gladioli decorated the Congdon Hall church. Miss Janet Pease was the organist.

* * *

Given in marriage by her father, Mrs. Oliver wore her mother's wedding gown. The dress was of satin and net with a train and a net angel-tip veil. She carried a bouquet of white mums centered with yellow roses.

Mrs. Gerald Huffman of Traverse City was the matron of honor. Her white dress, printed with yellow and orange was reinforced with white accessories. She carried yellow and white mums.

Joseph Olson was the best man. Steve Gill and Donald Currie served as ushers.

* * *

The bride's mother wore a light green dress with beige accessories. Her corsage was of bronze mums.

The reception was held in the church basement. Miss Trish Young, Mrs. Clark Oliver and Mrs. Gerald Huffman supervised the serving of cake, coffee and punch.

Following a wedding trip through northern Michigan, Niagara Falls, Canada, and east to Detroit, the couple will settle in Plainfield Township.

August Lakes Shipping Hits 9 — Year High

Combined shipments of iron ore, coal and grain over the Great Lakes in August reached a nine-year high of 21,788,423 net tons, the Lake Carriers' Association reported in its monthly tonnage statement released today. The 1957 mark was 21,927,352 tons.

Keeping up their brisk pace, grain shipments set an all-time high for the month of 2,836,461 tons compared to the previous record of 2,718,966 tons set in 1964. Cumulative shipments of grain this year also set a high mark of 13,947,236 tons.

Continued heavy demand for export grain accounted for the large movement, according to Oliver T. Burnham, association vice president and secretary. He pointed out, however, that only 10.17 percent of the grain cargoes were moved in United States ships.

August coal shipments totaling 7,841,081 tons were the largest since 1948, when a record 8,650,532 tons were carried.

The combined total of iron ore, coal and grain hauled this year to Sept. 1 amounted to 99-017,445 tons, almost 7 million tons ahead of shipments for the 1965 period and best since 1957.

Women Visit Dow Plant

Last Wednesday several women from Ellsworth toured the Dow Chemical plant, and visited Presbyterian and Lutheran churches in Midland. The trip was sponsored by the Women's Home Extension of Antrim County.

The women learned how saran wrap is made and the demonstration of its many uses. Those who attended from Ellsworth were Mrs. Dessie Farrell, Mrs. C. Farrell, Mrs. A. Klooster, Mrs. G. Drenth, Mrs. H. Drenth, Mrs. G. Drenth, Mrs. H. Sletzenia, Mrs. P. Burns, Mrs. W. Shooks, Mrs. Mattie VanderArk.

On Monday Mrs. H. Sletzenia, chairman of the Ellsworth Extension and Mrs. D. Burn of the Central Lake group and Mrs. P. Burns County Chairman attended a special Chairmans meeting at the Consumers Power Auditorium, in Traverse City.

Mrs. S.E. Coleman and Mrs. Laverne Heise have returnod from a trip to southern Michigan where Mrs. Coleman visited relatives in Flint and Mrs. Heise visited her son and daughter-in-law, Mr. and Mrs. Donald Heise of Troy.

A man feared his purse would be hit
By someone his doggy had bit
So he came to see us
And without any fuss
The insurance protection was writ.

* Liability insurance is a MUST.
Not costly at

Bridge & Hawley
INSURANCE
CHARLEVOIX COUNTY STATE BANK BLDG.
Charlevoix

representing:
Hartford Fire Insurance Company
et THE HARTFORD Insurance Group, Hartford 15, Conn.

NORTHLAND
DRIVE IN THEATER
On US 31 Between Petoskey and Charlevoix

Fall Schedule
Weekends Only
This week
FRIDAY-SATURDAY-SUNDAY
September 30 - 1 - 2
Living It Up
Dean Martin & Jerry Lewis
also
Paradise Hawaiian Style
Elvis Presley

Gate Opens at 7 PM Each Night
Show Starts at Dusk

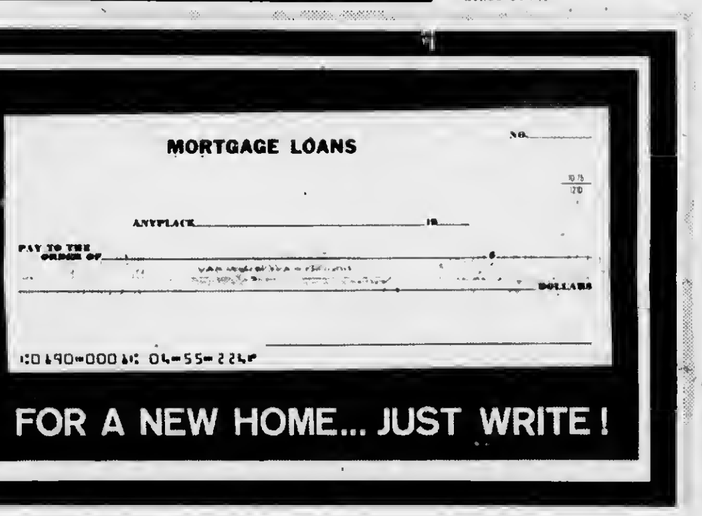

Ride the Wide-Track winning streak!

From the same drawing board that gave you Grand Prix, GTO and Overhead Cam Six now come the newest Pontiacs since the invention of Wide-Track!

You're looking at the most beautiful Pontiacs ever to ride on Wide Track. The incomparable GTO comes with a 335 hp 400 cubic inch engine under a magnificently refined new skin. Or you can order the 255 hp version of the fabulous new 360 h. Quadra Power 400. And for the last word you can order your GTO with our famous three-speed Turbo Hydra-Matic.

The LeMans and Tempests come back better than ever. Bright new interiors. Bold new colors.

A 165-hp Overhead Cam Six is standard. Or you can specify a 215-hp version, a 250-hp regular gas V-8 or its 285-hp premium gas cousin. Or step into the nealest grand touring car this side of the Atlantic with our OHC 6 Sprint package.

Our big Pontiacs are new from the famous split grille-to the slickest innovation of the year—disappearing windshield wipers! They're less subject to freezing. And only Pontiac has them.

Also new a Grand Prix convertible!

There are new 400 and 428 cubic inch V-8s. New safety features such as front seat belt retractors, a four-way traffic hazard flasher, folding front seat back latches and General Motors' new energy absorbing steering column.

Of course, all Pontiacs come with the road-hugging security of Wide-Track.

Wide-Track Pontiac/67

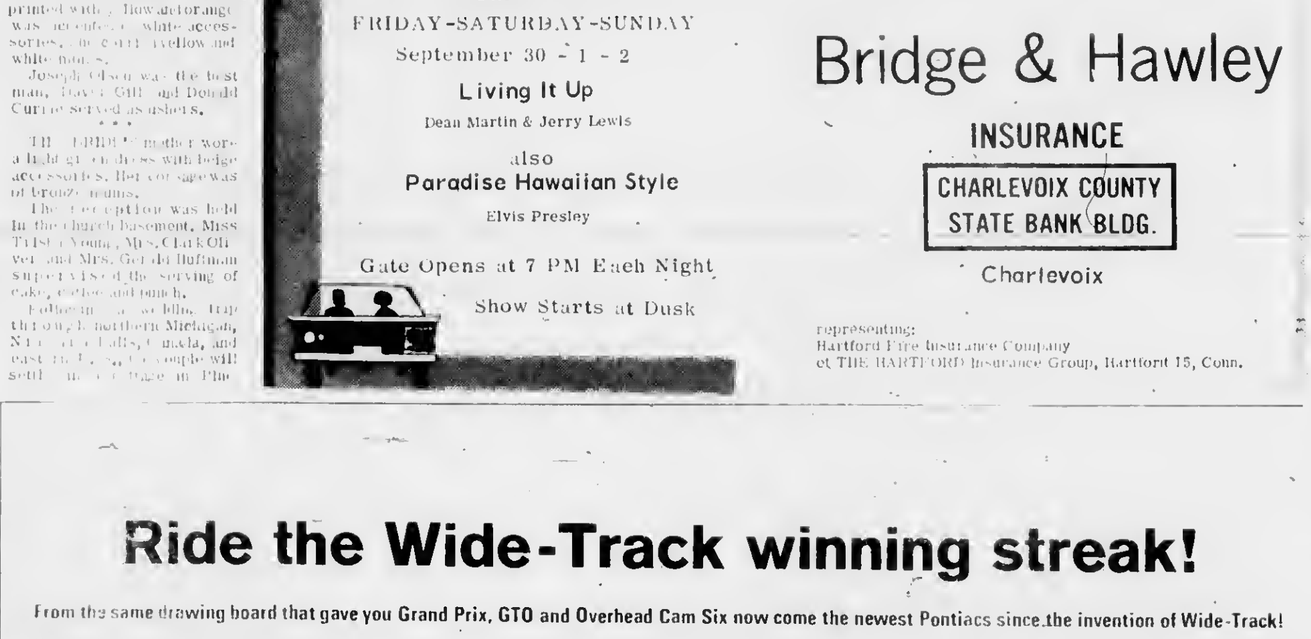

The Great One: GTO Convertible

The Bonneville Convertible

The Wide-Track Winning Streak starts at your authorized Pontiac dealer's.

KUSINA MOTORS INC.
103-107 Antrim Charlevoix

GM

Charlevoix Schools
Hot Lunch

MENU

For the Coming Week

Thursday, Sept. 29th
Creamed turkey on buttered rice, peas and jello.

Friday, Sept. 30th
Parsley potatoes, fish sticks, sliced tomatoes and applesauce.

Monday, Oct. 3
Spaghetti, green beans, peanut butter sandwiches and peaches.

Tuesday, Oct. 4
Split Pea Soup, bologna sandwiches and cherry cobbler.

Wednesday, Oct. 5
Mashed potatoes with hamburg gravy, salad and applesauce.

Bread, Butter and milk are included in all menus.

A Public Service of The Charlevoix State Savings Bank

Bothered
by unpaid bills?
borrow from us

One loan repays all those bills. Budget payments repay us! Come in and get a loan fast, here.

NEW BANK HOURS
Effective April 25, 1966
Mon.-Fri. 10 a.m. to 3 p.m.
OPEN FRIDAY NIGHT
5 p.m. to 8 p.m.
CLOSED SATURDAY

The Charlevoix State Savings Bank
Deposits Insured to $10,000
The Bank with the Friendly, Warm Red Sidewalk

FOOTBALL CONTEST

LOOK TO OLDS FOR THE NEW!

THURSDAY, SEPTEMBER 29

Your Value Leader

PARSEL GARAGE

105 S. Bridge

GET THE JUMP ON COLD WEATHER!

It's better to have anti-freeze before you need it than to need it before you have it. Get it now!

MICH. STATE vs ILLINOIS

Complete Winterizing Service

WE GIVE GOLD BOND STAMPS

JIMS SHELL SERVICE

Carpenter At Bridge St.

Charlevoix - Phone LI 7-2902

BUY THE BEST FOR MUCH LESS!

WE HAVE THE LOWEST GAS PRICES IN TOWN

Let Us Get Your Car Ready For The Cold Driving Weather Ahead

NOTRE DAME vs NORTHWESTERN

RUSSELL'S Zephyr SERVICE

(Formerly Charlevoix Zephyr Service)

Airtemp

GAS-FIRED FURNACES

AIR FORCE vs NAVY

Airtemp's 4000 series is available in a wide range of capacities, and with high airflow (cooling adaptable) or standard airflow (heating only) characteristics for your

Your Active Dealership

CAREFREE WINTER COMFORT

NOVOTNY'S PLUMBING & HEATING

103 W. Upright Charlevoix Phone LI 7-2641

YOUR Independent Insurance AGENT

An All Star Lineup Of Insurance Protection

* AUTO
* FIRE
* HOMEOWNERS
* BONDS
* LIFE

THE CAREY AGENCY

[illegible] State Street - Phone LI 7-2274

HUSH PUPPIES

PETOSKEY vs ONAWAY

Carey's **Boot Shop**

GENERAL INSURANCE

IOWA vs WISCONSIN

Protect Yourself Against Loss!

All Types of Insurance

LIVINGSTON INSURANCE AGENCY

A. L. Livingston • R. B. Livingston
Charlevoix State Savings Bank Building
Phone LI 7-6594

We Have Closed For the Season

We would like to take this opportunity to thank our many wonderful customers for their patronage this past season.

Mr. & Mrs. Bruce Withers

CALIFORNIA vs PITTSBURGH

Look for the Bright Orange Building!

TOPS IN SPORTSWEAR

The latest styles in sweaters, skirts, blouses and coats in exciting fall colors.

HOUSTON vs [illegible]

WHITE STAG

Catalina

LIEBERMAN'S

Mon. Fridays 'til 8:30 p.m.

Win $10 Cash

IN THE CHARLEVOIX COURIER FOOTBALL CONTEST

CONTEST RULES

Join in the fun! You can win $10 cash, paid by Charlevoix Courier each week to the person who guesses the most winners of the high school and college football games listed on this page. Shop the ads and read the rules and find out how you can cash in!

1. Read every ad on this page. An important game will be listed in each ad for your selection.
2. On a separate sheet of paper, write the name of each advertiser on this page, and after the advertisers name the name of the team you select as the winner.
3. Be sure and print your name and address plainly on your entry.
4. Mail your entry to: Contest Editor, Box 117, Charlevoix, Michigan. Mailed entries must be postmarked not later than Friday of the week games are to be played. If you prefer you may drop off your entries before 5 p.m. Friday at the Courier office at 101 Clinton, Charlevoix.
5. Contest winners will be announced each week in the Courier.
6. Only one entry per person will be allowed.
7. See copy at the right for Tie Breaker
8. Each entry must be attached to the dateline from Page One of this paper.

TIE BREAKER

WASHINGTON STATE vs BAYLOR

Total Points to be scored in this game. Write answer on your entry.

After the Game Serve Bakery Treats . . .

They're Delicious anytime when they're from

INDIANA vs TEXAS

The **PASTRY SHOP**

In Charlevoix

Complete Decorating Service

Let our experts select the furnishing that will pay your home the most compliment

MINN vs KANSAS

Trained Decorating EXPERTS!

HESS FURNITURE

Bridge St. Charlevoix

Open every Friday evening

See All The Football Action on a

ZENITH

COLOR TELEVISION

BLACK & WHITE-

STEREO

TELEVISIONS

TIMMS Appliance

Bridge Street Charlevoix

Premium

OHIO STATE vs WASHINGTON

DOG FOOD

MEAL or CHUNK

EXTRA NUTRITIONAL BALANCE

Farm Bureau's Premium Dog Food is a quality product, developed in the laboratory and proved in the experimental kennel. The analysis on the bag gives ample proof of the superiority of Premium . . . assures you that it will keep your dog in top condition.

CHARLEVOIX CO-OP

Stover Rd. Charlevoix

---

the Perfect [illegible]

that others thought was years away!

BOYNE CITY vs [illegible] JORDAN

Amateur or Expert All make perfect

Feeds Hot Water HOTTER...

Cold Water COLDER!

that [illegible] all Summer!

KIT CARSON LUMBER CO.

South Bridge -- Charlevoix -- LI 7-6521

FOR A WARMER WINTER INSTALL

COMBINATION WINDOWS

Be sure winter [illegible] snug [illegible]

DON'T FORGET - Insulation for your home will pay for itself in just a few years see us for details.

PELLSTON vs GRAYLING

Charlevoix Lumber Co

Arrival of the Mercury Cougar puts a new kind of motoring experience on the American road -- a luxury/sports car like in appearance and agile in performance.

ON DISPLAY SEPT. 30, 1966

MANCELONA vs HARBOR SPRINGS

[illegible] AUTO CO.

[illegible] Clinton - Phone LI 7-2331

Plumbing and Heating

EXPERTS

Liberty 7-6641

MICHIGAN vs NORTH CAROLINA

MOL Plumbing & Heating

Custom Sheet Metal Service

Sept. at Antrim Street

Get Maximum Efficiency From Your Car

GET AN ELECTRONIC

ENGINE TUNE-UP

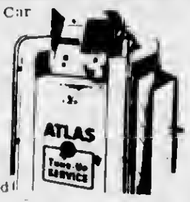

No Guess Work -- All Work Guaranteed

USE OUR BUDGET PLAN ON TUNE-UPS, TIRES, BATTERIES, ETC.

ARMY vs PENN STATE

Phil Martins STANDARD **Service**

Petoskey Ave. Phone LI 7-2461

Rayders Roll Over Ironmen, 13-6

Devils Whip Hornets

EAST JORDAN--The Red Devils came home with a 21-0 shutout victory over Pellston Saturday afternoon, apparently immune from the Hornets' sting.

East Jordan chalked up two touchdowns in the second period, the first on a recovered Pellston fumble. The Devils almost lost the ball when Larry Burkhart intercepted a pass, but a penalty cancelled the play. A sustained drive to the five-yard line culminated in a T. D. by Alan Graul. Jim Langschwager received a pass for the extra point.

Flushed with success, East Jordan tried again and made it, thanks partially to a face mask penalty against Pellston. From the 13 yard line, Don Gee passed to Brian Sturgell for the touchdown. Ted Sherman scored the conversion point.

• • •

THE TEAMS were scoreless in the third period, but in the final quarter Jim Langschwager scored on a pass and Gee relayed the ball to Sturgell for the extra point.

• • •

IN OTHER Class "C" conference action, Gaylord whipped Harbor Springs, 24-0; and Boyne City defeated Grayling 13-3.

Contest Winner

Don Meggison won $10 in the Courier's football contest last week. Entries in the contest came from as far away as Flint. For this week's contest, turn to Pg. 8.

HALFBACK Levi McClellan raises his arms in victory sign after scoring winning Charlevoix touchdown.

Steve Smith Breaks Leg

CHARLEVOIX -- The Red Rayders defeated the Mancelona Ironmen Friday night 13 to 6, although the game cost them the services of Quarterback Steve Smith for the rest of the season.

Smith suffered a broken right leg toward the end of the first quarter when he was tackled after intercepting an end of the first quarter when he was tackled after intercepting a pass near the Mancelona sideline.

Dr. Robert Martin, team physician, ordered an ambulance to take Smith to Charlevoix Hospital. X-rays showed both bones broken just above the ankle.

• • •

DR. MARTIN said Smith will miss the rest of the football season and probably won't be able to play basketball until about the time of the tournaments.

The injury came as the Rayders were rallying from Mancelona's first touchdown which left them trailing by six points.

The Ironmen's lone T. D. was scored when Leathel McCarty received a 36-yard pass from Fred LaCroix and carried the ball over the line.

AFTER SMITH'S injury, Tom Webb of Charlevoix took the ball across from the 19 yard line, but the play was not scored because of a penalty.

In the third period, Charlevoix tied the score 6-all when Al Lusk received a pass from Ralph Doan. The extra point was lost.

The final marker came in the last quarter with a suspense filled drive interrupted by one 15-yard penalty against Charlevoix for illegal use of the hands. Levi McClellan steamrollered the ball across from the one yard line and Ralph Doan ran the extra point on a pass from Tom Webb.

Charlevoix will play Gaylord at home this Friday.

MICHIGAN BOTTLED GAS SERVICE
Fast and Dependable Service
JIM'S GAS SERVICE
Phone LI 7-9365 or LI 7-2902.
Jim Elzinga, Owner
We Fill Your Tanks

School Lists Players

ELLSWORTH - The following boys are playing football for Ellsworth this year:

12th grade - Bob Wallick, Duaine Drenth, Rick Ruis, Daryl Kaley and Ed Nachazel.

11th grade - Joe Nachazel, Perry Penfold, Si Doctor, Jack Kooyer, Ed Burns and Bruce Chellis.

10th grade-Stan Drenth, Eldon McPherson, Kim Poterson, Fred Taylor, Randy Ruis, Roy Standenmeyer and Roger Peebles.

9th grade - Rob Lohn, Ken Harthorn, Joel Donaldson, Steve Chellis and Dave Vander Heide.

Northern Michigan Class "C" Conference Standings

	W	L
Gaylord	1	0
Charlevoix	1	0
East Jordan	1	0
Boyne City	1	0
Pellston	0	1
Harbor Springs	0	1
Mancelona	0	1
Grayling	0	1

Sonic Booms Start Oct. 1

BAY SHORE - Area residents may expect a rash of sonic booms beginning Oct. 1 and lasting through Oct. 31.

Maj. Woodrow Wilson, commanding officer of the 10th Radar Bomb Scoring Detachment here, says several supersonic flights over the area are planned during the next three months.

The flights are not scheduled, and the booms may be heard anytime from 7 a.m. until 11 p.m.

The aircraft pass over imaginary targets in Lake Michigan and are rated on their bombing proficiency by the RBS crew at Bay Shore.

Charlevoix Court News

CHARLEVOIX -- The following cases were heard by Justice of the Peace John Connolly through noon Sept. 27.

Stanley Whitley, 32, of Charlevoix was fined $15 and $5 costs for speeding. City police stopped him.

Paul Lambert Jr., 20, of Charlevoix changed his plea to guilty on a charge of reckless driving. He was fined $50 and sentenced to 60 days in jail. The sentence was suspended and he was placed on six months' probation, allowing him to enter service.

Francis Teeley, 54, of Detroit was fined $20 and $5 costs for failure to stop for a school bus discharging passengers. Sheriff's deputies wrote the ticket.

Mrs. Lyla Pearl Arvilla, 52, of Charlevoix was fined $20 and $5 costs for failure to stop for school bus loading passengers. Sheriff's department issued the ticket.

John J. High, 43, of Charlevoix was fined $110 and $10 costs and sentenced to 60 days in jail on a charge of furnishing alcoholic beverages to minors. He will serve an additional 30 days if the fine and costs are not paid.

Clarence F. Hammer, 36, of Seattle, Wash., was fined $27.50 and $10 costs on a charge of assault and battery. The complaint was signed by a citizen.

Alan Zuidema, 18, of Charlevoix was fined $11 and $5 costs for depositing garbage on public lands. He was arrested on a citizen's complaint.

Gordon W. Weber, 19, of Traverse City, was fined $11 and $5 costs on a charge of being drunk and disorderly.

Talk of the Town

Mr. and Mrs. Allen W. Wass and infant daughter left last week en route to the west coast at Alameda, Calif., from where they will fly to Honolulu, Hawaii, where he will be stationed with the U.S. Coast Guard. He has been stationed here aboard the U.S.C.G. Cutter Sundew for the past two years.

Dianne Dyksterhouse left recently for Denver, Colo., where she has returned to her studies at Colorado Women's College.

Among the students leaving last week for Michigan State University were Robert Dyksterhouse, Carlton Smith, Joseph Smith, Linda Neff, Jim Uhrick, Howard Majors, Don Smith, Warren Belding, Michael Arbuckle, Marcee Wallace, Janet Schroeder, Barbara Messmore, Diane Uhrick, Randy Carey, David Rader who is transferring from North Central Michigan College and Neil Cross and Kathy Hoffman who are enrolled as freshman students.

Mrs. Blanche Evans left by air Monday for Las Vegas, Nev., to spend the winter with her sister, Mrs. Mayne Hermanson.

Wrong Move

It was incorrectly stated in the Courier that Mr. and Mrs. Louis Olesak of Deerfield, Ill., had moved into the Wojan apartments at Ironton. Instead they have moved into the Radke apartments.

BILL SAYS:
We invite you to come see what's new for 1967. The Pontiacs go on display September 29th.
KUSINA Motors, Inc.
your authorized dealer for
* Cadillac
* Pontiac
* Rambler
Showroom Phone LI 7-6525
Used Car Lot Phone LI 7-2421
Used Car Lot Open Wed. &

Make it a Vitality Snack with
NORTHERN MICHIGAN MILK "HUB OF HEALTH"
FRESH Milk
The freshest snacks going are Vitality Snacks. They're light . . . lively with flavor . . . served with frosty cold glasses of our milk.
You can turn any favorite snack food into a Vitality Snack, because all you need to add is milk. Milk supplies the extra flavor, along with its own special vitality . . . the kind of vitality that keeps you refreshed for hours.
Whenever you're having a snack, pour yourself a glass of our milk too. Milk makes it a Vitality Snack.
NORTHERN MICHIGAN MILK PRODUCERS

BOWL
FOR FUN AND EXERCISE
PAUL BUNYAN LANES'
OPEN BOWLING SCHEDULE
SATURDAY and SUNDAY
Beginning at 1 p.m.
WEEKDAYS: 3 p.m. to 7 p.m.
Wednesday and Friday after 9 p.m.
US 31 South of Charlevoix
For Bowling Party Reservations
Phone
Liberty 7-2848

Sunday

EARLY BIRD MIXED DOUBLES
9-25-66
TEAM STANDINGS

	W	L
Dutcher-Heilig	7	1
Parsel-Wilson	7	1
Parsel-Patrie	6	2
Fowler-Hosmer	5	3
Biggs-Tollas	2	6
Neilsen-Neiswanger	2	6
Knudsen-McRae	2	6
Payne-Pearsall	1	7

HIGH TEAM GAME
Fowler-Hosmer 641
HIGH TEAM SERIES
Biggs-Tollas 1786
MEN'S HIGH GAME
Art Heilig 220
MEN'S HIGH SERIES
Bob Tollas 548
WOMEN'S HIGH GAME
Joyce Hosmer 185
WOMEN'S HIGH SERIES
Clara Parsel 472

Monday

SENIOR LEAGUE
MONDAY
STANDINGS

	W	L
Neff Brothers	6	2
Browe Elect	6	2
Kooper's Kadets	6	2
Erbers	5	3
United Farm	5	3
Swanson's	5	3
Aluminum Products	5	3
Paul Bunyan Lanes	4	4
Puffs	4	4
Air Force	4	4
Central Drugs	4	4
D. & A	3	5
Oleson's	3	5
Hamiltons	2	6
Town House	2	6
Bartlett Tile	0	8

III TEAM GAME
Erbers 943
Paul Bungan Lane 920
HI TEAM SERIES
Air Force 2592
Erbers 2574
HI IND GAME
Ken Balch 224
John Lignell 208
III IND SERIES
Cal Peters 563
Don Kowbel 553

Tuesday

TUESDAY NIGHT LADIES LEAGUE
TUESDAY
STANDINGS

	W	L
Irv's Lounge	10	2
Lieberman's	9	3
Rabach Sales	8	4
Town House	7½	4½
Klooster, Inc.	7	5
Browe Electric	7	5
Rexall Drug	6	6
Erber Oil	6	8
Gas Heat Installation	6	6
Eame's Grillo	6	6
Airport Inn	5½	6½
Argonne	5	7
Lake Construction	4	8
American Mold	3½	8½
Staley Grocery	2½	9½
Olesons	2	10

TEAM HIGH SERIES
Gas Heat Installation 2122
Klooster, Inc. 2043
TEAM HIGH GAME
Gas Heat Installation 766
Rexall Drug 715
INDIVIDUAL HIGH SERIES
Laneer Liston 468
Doris Ochs 467
INDIVIDUAL HIGH GAME
Linda Supernaw (sub) 186
Mary O'Brien 180

Wednesday

CHURCH LEAGUE
WEDNESDAY
STANDINGS

	W	L
Methodist	7	1
St. Mary's No. 1	5	3
St. Mary's No. 3	4	4
St. Mary's No. 2	4	4
Episcopal	4	4
Charlevoix Abstract	3	5
Lutheran	3	5
Congregational	2	6

TEAM HIGH SERIES
Lutheran 2457
St. Mary's No. 3 2454
TEAM HIGH GAME
Methodist 862
St. Mary's No. 1 850
INDIVIDUAL HIGH SERIES
Calvin Peters 572
George Plumm 570
INDIVIDUAL HIGH GAME
Galvin Peters 225
John Sladek 224

EAST JORDAN LADIES LEAGUE
WEDNESDAY
STANDINGS

	W	L
East Jordan State Bank	7	5
Glenn's Market	7	5
Mt. Clemens Metal Prod.	7	5
Taylor's IGA	6	6
East Jordan Cleaners	5	7
Pabst Blue Ribbon	4	4

TEAM HIGH SERIES
East Jordan State Bank 2108
Pabst Blue Ribbon 2019
TEAM HIGH GAME
Pabst Blue Ribbon 718
East Jordan State Bank 717
INDIVIDUAL HIGH SERIES
Mickey Hamerski 517
Louise Taylor 517
Gloria Seeley 457
INDIVIDUAL HIGH GAME
Louise Taylor 207
Madeline Primrose 177

Thursday

INDUSTRIAL LEAGUE
THURSDAY
STANDINGS

	W	L
Freedman Artcraft	9	3
American Mold No. 1	7	5
American Mold No. 2	7	5
Jerry's Gulf	6	6
Kiwanis Club	6	6
Parsel Olds	5	7
Carey Insurance	4	8
Carey Oil Co.	4	8

TEAM HIGH SERIES
Freedman Artcraft 2457
American Mold No. 1 2451
TEAM HIGH GAME
Freedman Artcraft 860
American Mold No. 1 848
INDIVIDUAL HIGH SERIES
Ted Potter 615
Bob Ferguson 538
INDIVIDUAL HIGH GAME
Bill Graves 221
Ted Potter 211

GUTTER GALS LEAGUE
THURSDAY
STANDINGS

	W	L
Murdicks Candy	6	2
Mol Plumbing	6	2
Hess Furniture	5½	2½
Bellinger Jewelers	5	3
Cellners Barbers	3	5
Fairbanks Bakery	2½	5½
Grey Gable Inn	2	8
Hathburn Printing	2	6

TEAM HIGH SERIES
Murdick's Candy 1710
Cellners Barber 1595
TEAM HIGH GAME
Murdick's Candy 586
Cellners 557
INDIVIDUAL HIGH SERIES
Lee Forbrig 464
Opal Ingalls 437
INDIVIDUAL HIGH GAME
Lee Forbrig 171
Opal Ingalls 164

Friday

FRIDAY NIGHT LADIES LEAGUE
STANDINGS

	W	L
Paul Bunyan Lanes	8	4
Martins Standard Service	7	5
Charlevoix Abstract and Eng. Co.	7	5
Capri Motel	6	6
Harbor Hardware	6	6
Charlevoix State Savings Bank	6	6
Edwards IGA	5	7
Lexalite	3	9

TEAM HIGH SERIES
Charlevoix Abstract and Eng. Co. 1676
Paul Bunyan Lanes 1664
TEAM HIGH GAME
PAUL Bunyan Lanes 609
Charlevoix Abstract and Eng. Co. 590
INDIVIDUAL HIGH SERIES
Laneer Liston 51
Ellen Cardwell 480
Mary O'Brien (sub) 515
INDIVIDUAL HIGH GAME
Ellen Cardwell-Laneer Liston 183
Cina Bergmann 168
Mary O'Brien (sub) 196

Saturday

Initiation Oct. 4

CHARLEVOIX --- Initiation of new members of the Leslie T. Shapton American Legion Post No. 226 will be held Oct. 4 at the post home, according to Bob Nowakowski, commander.

Command Performance Camaro By Chevrolet

Camaro Sport Coupe with style trim group you can add.
You've been waiting for a Chevrolet like this. Now it's here.
Camaro! Long, low hood. Short rear deck. Big-car stance for stability. Strato-bucket seats. A 140-hp Six or 210 hp V8, depending on model. Camaro gives you a car full of comforts from carpeting on the floor to vinyl upholstery all around. There's a lot of security, too, with new safety features like the GM-developed energy-absorbing steering column. Camaro! Sport coupe or convertible. You can order a Rally Sport with hideaway headlights or an SS 350 with Camaro's biggest V8. See your Chevrolet dealer now!
GM
Everything New That Could Happen . . . Happened! Now, at Your Chevrolet Dealer's!
21-1461
CHARLEVOIX OIL CO.
101 MICHIGAN AVE. - CHARLEVOIX Liberty 7-6581

Events

To Get Your Coming Events listed here call the Courier (LI 7-6558) By Friday Noon of the week preceding publication.

WEDNESDAY, SEPT. 28

--Band Parents meeting at Band room, 7:30 p.m.

--Military Wives Club meets at Children's Center, Social and Bingo, 8 p.m.

FRIDAY, SEPT. 30

--Football, Gaylord at Charlevoix, 8 p.m.

--A.A. meets at Children's Center, 8 p.m.

TUESDAY, OCT. 4

--American Legion meets at home E. Garfield, 8 p.m.

REGISTRATION NOTICE
FOR PEAINE TOWNSHIP
FOR ALL ELECTIONS HELD TUESDAY, NOVEMBER 8, 1966

To the Qualified Electors of Pealne Township, Charlevoix County, Michigan

NOTICE is hereby given that in conformity with "Michigan Election Law," I, the undersigned Clerk, will upon any day except Sunday and a legal holiday, the day of any regular, special or official primary election, receive for registration the name of any legal voter not already registered who may Apply To Me Personally for such registration. Provided, however, that I can receive no names for registration during the time intervening between the Thirtieth Day before any regular, special or official primary election and the day of such election.

NOTICE IS HEREBY GIVEN THAT I WILL BE AT MY OFFICE MONDAY, OCTOBER 10, 1966 LAST DAY FOR REGISTRATION

from 8 o'clock a.m. to 8 o'clock p.m. on said day for the purpose of Reviewing the Registration and Registering such of the qualified electors as shall Properly Apply therefor.

The name of no person but an ACTUAL Resident of the precinct at the time of said registration, and entitled to vote at the next election, shall be entered in the registration book.

Olive Dillingham
PEAINE TOWNSHIP CLERK

A RECORD BREAKING class of more than 500 freshmen took part in orientation activities at Lake Superior State College at Sault Ste. Marie last week. From left are Ronald Drenth, son of Peter Drenth of Ellsworth, and James Cihak, son of Mrs. Louis Cihak of East Jordan. The Indian headdress has supplanted the freshman "beanie."

East Jordan Court

EAST JORDAN--The following cases were heard through Sept. 21 by Judge Charles B. Landers:

Daniel Ruhling of East Jordan was fined $10 and $3.70 costs for violating the basic speed law. He was cited by the Sheriff's Department.

Kathleen Evans of East Jordan was ticketed by the East Jordan police for failure to yield the right of way. She was fined $10 and $3.70 costs.

Burl Sallee, Ellsworth, was fined $3 and $3.70 in costs for neglecting to have safety chains on his trailer. He was also fined $2 and $2 costs for having no registration plates on his trailer. Both tickets were given by the Michigan State Police.

Louis DeJonge of Mancelona was cited by the East Jordan police for having defective brakes. He was fined $3 and $3 costs.

Janet Marie Blair, East Jordan, was ticketed by the East Jordan police for violating the basic speed law and fined $10 and $3.70 costs.

The following East Jordan residents were ticketed by the Sheriff's Department for failure to have their dog's licensed:

Carl Spence, Richard Clark, Wilbur Stark, Bruce Malpass, Lee Wright.

All were fined $2 and $2 costs.

4th in a Series

Planning: Setting Goals and Achieving Them

(Editor's Note: This is the fourth in a series of articles on community planning.)

* * *

Planning can be basically defined as the determination of goals and the means by which they can be attained. The formal document itemizing and defining these goals and actions is commonly termed the comprehensive plan. This plan, then, is in one sense, the initial objective of the planning program for upon it will most future action be based. Because of this, the plan must be developed in a logical, orderly fashion.

Although the content of the plan is of prime importance, so also is the use for which the plan has been formulated and the actual means by which it is applied. Thus, the plan must be developed with the specific uses to which it will be put in mind.

Many persons will be using the plan; however, perhaps its greatest utility will be to the legislative bodies for these groups have the responsibility of determining and applying courses of action in the daily activities of the governmental unit involved.

POLICY DETERMINATION

Since one of the functions of the legislative body is to govern the physical development of the community, this body must utilize a series of policies and a general physical design for the community. No area can be effectively governed without a plan of some type. Without a plan, policies are often misunderstood or applied with little or no regularity. Also, without a formal declaration of policy and a scheme for development, many undue pressures are likely to be placed upon the governing body, particularly as momentary waves of enthusiasm are generated in the community by developers.

A sound comprehensive plan, on the other hand, will bring any implicit policies into focus and will provide a record of development policies formulated for the long-range development of the community. The plan must, therefore, recognize not only the desires of the governing forces but also those of the community itself. And it must correlate these desires and develop those policies which will reflect the desires while assuring a sound development pattern for the community.

POLICY EFFECTUATION

The majority of decisions which must be made in the routine business of the community involve day-to-day, short - range decisions. Nevertheless, the effects of these decisions often are far-reaching in scope. One of the functions of the comprehensive plan is to enable these decisions to be made on the basis of a clearly stated set of long-range policies which allow current issues to be viewed with a clear picture of a desirable scheme for future development. The plan becomes a working guide for making everyday decisions.

COMMUNICATION

The comprehensive plan presents, through its long-range general policies, a pattern for future development not only to the local governing bodies, but also to all other persons concerned with development such as other governmental agencies, private developers, civic groups and the general public.

The plan communicates to these groups and persons the policies which have been adopted, aiding in their individual and combined plans. Coordination of private and public plans is assured.

EDUCATION

The educational function of the comprehensive plan is similar to the communication use; however, it is somewhat broader in scope. The plan aids in educating the legislative bodies as well as all other interested parties by presenting the conditions, problems and potentials of the community. It arouses community interest, provides an insight into current and possible problems, offers factural information regarding the community and offers a wide range of essential information which may be useful as well as interesting and thereby may stimulate people to think about the community.

This function of the plan is one of its most important uses, for without public support and interest, no plan, regardless of its quality, will be effectively utilized.

Next week: The elements of the comprehensive plan.

Meggison Urges Big Turnout of Band Parents

CHARLEVOIX---Don Meggison will assume his new duties as president of the Band Parents at the group's first meeting of the school year tonight, Sept. 28, in the band room at 7:30 p.m.

Mrs. Harold Black will take over as vice president, Mrs. E. Darrell Dinwiddie as secretary and Mrs. Mayne Oliver as treasurer.

***

MEGGISON says the meeting is an important one, since the year's activities will be discussed. He urges all members to attend.

He added that a record number of students had enrolled in both the senior and reserve bands this year.

The parents of any child enrolled in band is automatically a member of the group.

Through dinners and candy sales, Band Parents raise money for band activities, uniforms and equipment.

Warren Belding has returned to Michigan State University at East Lansing, his mother, Mrs. Wayne Belding took him down and will visit for three weeks in southern Michigan.

REGISTRATION NOTICE
FOR CHARLEVOIX TOWNSHIP
FOR ALL ELECTIONS HELD TUESDAY, NOVEMBER 8, 1966

To the Qualified Electors of Charlevoix Township, Charlevoix County, Michigan

NOTICE is hereby given that in conformity with "Michigan Election Law," I, the undersigned Clerk, will upon any day except Sunday and a legal holiday, the day of any regular, special or official primary election, receive for registration the name of any legal voter not already registered who may Apply To Me Personally for such registration. Provided, however, that I can receive no names for registration during the time intervening between the Thirtieth Day before any regular, special or official primary election and the day of such election.

NOTICE IS HEREBY GIVEN THAT I WILL BE AT MY OFFICE MONDAY, OCTOBER 10, 1966 LAST DAY FOR REGISTRATION

from 8 o'clock a.m. to 8 o'clock p.m. on said day for the purpose of Reviewing the Registration and Registering such of the qualified electors as shall Properly Apply therefor.

The name of no person but an ACTUAL Resident of the precinct at the time of said registration, and entitled to vote at the next election, shall be entered in the registration book.

Andrewina Mathews
CHARLEVOIX TOWNSHIP CLERK

REGISTRATION NOTICE
FOR ST. JAMES TOWNSHIP
FOR ALL ELECTIONS HELD TUESDAY, NOVEMBER 8, 1966

To the Qualified Electors of St. James Township, Charlevoix County, Michigan

NOTICE is hereby given that in conformity with "Michigan Election Law," I, the undersigned Clerk, will upon any day except Sunday and a legal holiday, the day of any regular, special or official primary election, receive for registration the name of any legal voter not already registered who may Apply To Me Personally for such registration. Provided, however, that I can receive no names for registration during the time intervening between the Thirtieth Day before any regular, special or official primary election and the day of such election.

NOTICE IS HEREBY GIVEN THAT I WILL BE AT MY OFFICE MONDAY, OCTOBER 10, 1966 LAST DAY FOR REGISTRATION

from 8 o'clock a.m. to 8 o'clock p.m. on said day for the purpose of Reviewing the Registration and Registering such of the qualified electors as shall Properly Apply therefor.

The name of no person but an ACTUAL Resident of the precinct at the time of said registration, and entitled to vote at the next election, shall be entered in the registration book.

Erwin Martin
ST. JAMES TOWNSHIP CLERK

SPECIAL SCHOOL ELECTION

SPECIAL SCHOOL ELECTION

OCTOBER 3, 1966

NOTICE OF SPECIAL ELECTION OF THE QUALIFIED ELECTORS RESIDING WITHIN THE FOLLOWING SCHOOL DISTRICTS:

Charlevoix Public Schools, Charlevoix and Antrim Counties
Ironton School (School District No. 4, Eveline Township)

TO THE QUALIFIED ELECTORS OF SAID SCHOOL DISTRICTS:

Please Take Notice that a special election of the qualified electors of said school districts will be held on Monday, October 3, 1966, in School Building "B", Charlevoix High School, Charlevoix, Michigan.

THE POLLS OF ELECTION WILL OPEN AT 7:00 O'CLOCK, A. M., AND CLOSE AT 8:00 O'CLOCK, P. M., EASTERN STANDARD TIME.

The following proposition will be submitted to the vote of the electors qualified to vote thereon at said special election.

Shall the approved reorganization plan for a proposed local district resulting from the expansion of the Charlevoix Public Schools, Charlevoix and Antrim Counties by the addition of Ironton School (School District No. 4, Eveline Township), within the intermediate district of Charlevoix-Emmet be adopted?

Each person voting on the proposition of approving the reorganization plan must be a citizen of the United States, have attained the age of 21 years, and have resided in the State of Michigan six months and in the Area affected by this reorganization plan 30 days next preceding the election.

Only person registered as electors in the city or township in which they reside are eligible to vote.

This Notice is given by order of the Board of Education of Charlevoix-Emmet Intermediate School District, Michigan.

Charles A. Robinson
Secretary, Board of Education
Charlevoix-Emmet Intermediate
School District

With an Impala Sport Coupe you can get all the comforts of home, maybe even more.

Everything new that could happen...happened!

New styling that speaks beautifully for itself. More things to add than ever before: A new stereo tape system. Comfortron automatic heating and air conditioning. Front disc brakes. A better Cruise-Master control system. Plus all the power you could want in a car: up to 427 cu. in. available in Chevrolet's exclusive Turbo-Jet V8. And, standard with every new Chevrolet, a new road feel thanks to improved Full Coil suspension. You really should see the new Chevrolets. Very soon.

And all this for your added safety: GM-developed energy-absorbing steering column, dual master cylinder brake system with warning light, energy-absorbing instrument panel, four-way hazard warning flasher, plus many others.

GM

Everything new's happening now...at your Chevrolet dealer's

CHARLEVOIX OIL COMPANY

21-1461

101 Michigan Ave. Charlevoix LIberty 7-6581

WORKMEN USE LEVEL to make sure base for TV relay tower is level. From left are Don Geary and Mose Hughey of Petoskey.

Tower Builders

CHARLEVOtX -- Cable TV for the Chartevoix area ts a step clos.r wtth erection of the receiving tower on top of Mt. McSauba.

George Baldwin, operator of the Lake Charlevoix Cabte TV Co., said the 60-toot tower wttl pick up Channets 7 and 9, which most homes presently receive through their roof-top antennas, as well as Channet t2 from Flint, sports Channel 50 from Detroit and an educational channel originating on the Central Michigan University campus.

* * *

MtCROWAVE retay signals will be picked up directty from the tower at Etnira, 28 mtles distant by line-ot-sight.

The tower is anchored to the top of 110-ft. Mt, McSauba by a retnforced eoncrete slab. The concrete was taken to the stte by caterpiltar tractor which had rough going on the steep sand grade.

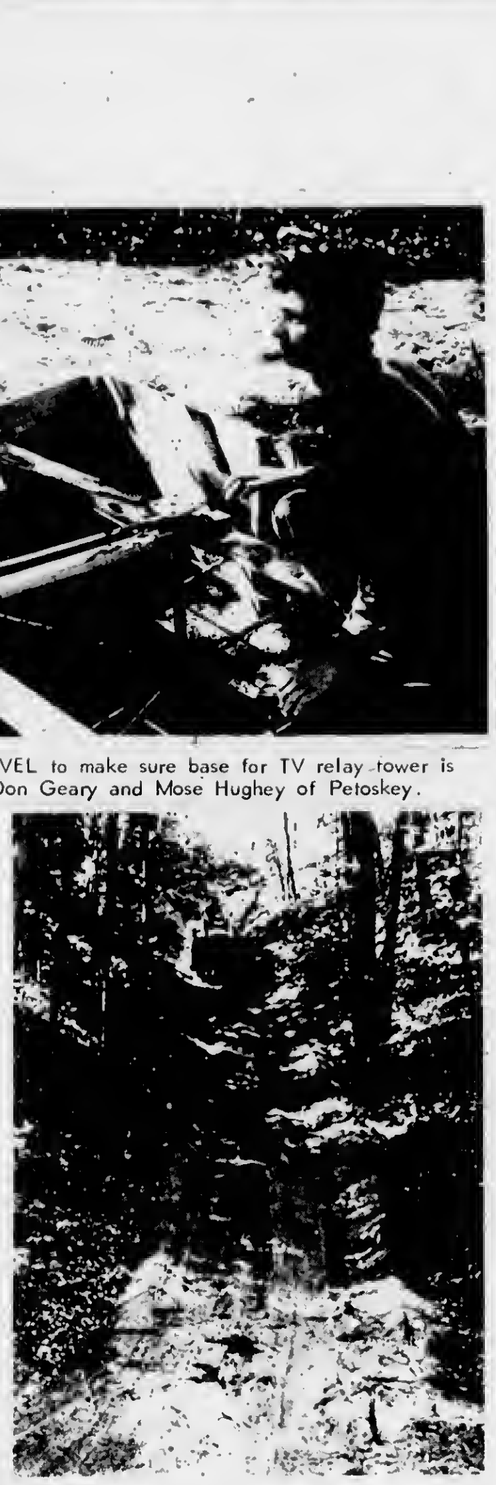

STEEP SAND trail to top of Mt. McSauba proved a challenge to this crawler owned by Lake Construction. Martin contractors supplied the cement mixer, which waited at the bottom of the hill.

Small Fruit Tree Has Good Points

The smaller fruit tree has several advantages for the eommercial grower according to Ed Rebman, Chartevoix County Naturat Resouree Agent, and home gardener.

Dwarfed or compact trees have become an important part of the frutt industry in the past decade.

Dwarf trees begtn to bear at an early age and are eastly harvested from the ground or with the use of short tadders. They are easily pruned and small hand dusters and sprayers ean be used for trees grown tn the garden and around the house.

Rebman, satd dwarf trees may be purchased from the nurserymen's supply firms. Commereial growers may want to contract for trees two or three years In advance of planting.

Addttional information regarding plantting, pruntng and thinning of dwarf frult trees ean be obtained in the recent Mtehigan State Untversity Extension Bultetin 432, "Dwarfed Frutt Trees." Thts pubtteation ean be obtatned from the Charlevoix County Extension Office in Boyne City.

Jantce Lachman ts enrolled tn Vtlla Marla College at Erte, Pa. She is a June graduate of Charlevoix Htgh School. Her parents, Mr. and Mrs. John Lachman, took her east to school.

Over t9 Years Expertenee

EXCAVATING

DtGGtN 'N DOZtN'

*Bull Doztng
*Truck Servtce
*Crane Servtce
*Stte Clearing
*Grading
*Basements
*Tree Removat
*Road Buitding

GRAVEL-FILL DIRT

C.H. SMITH COMPANY
Phone LI. 7-2116
Boyne Ctty Road
Chartevotx

IF YOU'RE ILL, WHO PAYS YOUR HEATING BILL?

STANDARD OIL'S INSURED BUDGET PLAN

Your heating bills could be paid in case you can't, because of sickness or accident or death. You get that assurance with Standard Oil's Insured Budget Plan. May we help you have more Christmas cash? We do by spreading your bills over a number of months. May we end *all* your heating worries? We do, with Standard Oil's Complete Comfort Service. One phone call does it all. Then we take care of everything. Comforting thought, isn't it?

WAYNE CARTER
AGENT
214 PARK AVE. . PHONE LI 7-6681
RADIO DISPATCHED DELIVERY

STANDARD
Standard Oil Division American Oil Company

"This is D-Day"

DODGE REBELLION OPERATION '67

Fresh off the drawing board with an arsenal of powerful new ammunition. Bigger. Longer. Sharper. Hot new Dodges to back the attack on dull driving. Check them out today at your nearby Dodge Dealer's. And remember: The Dodge Rebellion will get you if you don't watch out.

'67 CORONET

Advance and be recognized. We know you. You're '67 Coronet.

Last year's biggest selling Dodge gets all freshened up, all sharpened up for another big assault on the drab Sixes and dull V8s. And you know what we mean. The ones you've had enough of. You're ready for Coronet. You're ready to move out of that deep rut and into a car with class, dash, and lots of it—with your choice of a slick Six or 4 great V8s. That's Coronet for '67.

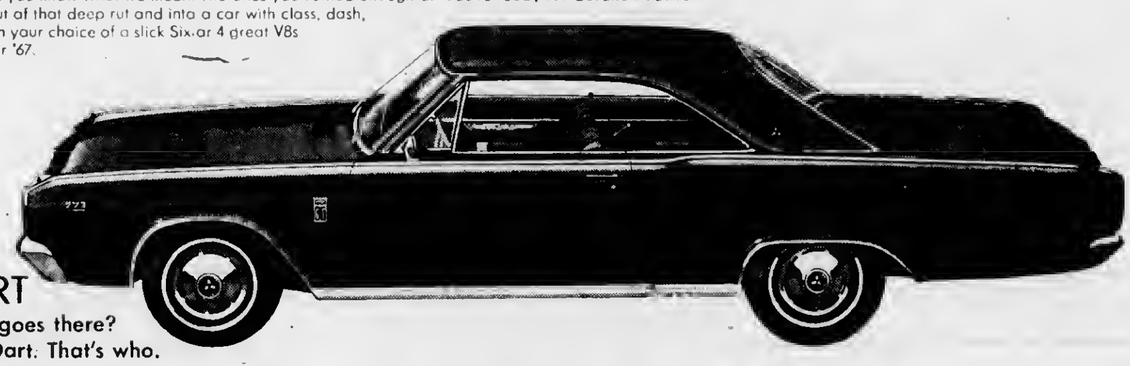

'67 DART

Wow! Who goes there?
'67 Dodge Dart. That's who.

That's Dart, all right—totally new. Through-and-through new. New long, low silhouette. New plush interiors. New easy-to-read, easy-to-operate dash instrumentation. New performance, too. With a choice of engines from the supersmooth 170-cu.-in. Six to the 273-cu. in. 4-bbl. V8. Not to mention a host of new safety features. But there's one thing you'll recognize about '67 Dart—its low price. It's still got compact written all over it. Why resist? Enlist Dart for 1967.

'67 MONACO

Full speed ahead.
Monaco, flagship of the '67 Dodge fleet.

If you're determined to go first-cabin in '67, here's the way to go... Monaco. Extras? Everywhere. Everything a luxury-lover ever looked for—even optional vinyl-covered bucket seats and headrests, if you wish. Plus the power of the standard 383-cu.-in. V8 up to the 440-Magnum, optional at extra cost, to put you ahead of the pack.

"The Dodge Rebellion wants you"

1967 MODELS NOW ON DISPLAY.

Dodge
DODGE DIVISION CHRYSLER MOTORS CORPORATION

Enter the big Dodge Rebellion "Winner's Choice" Sweepstakes. See your Dodge Dealer for details.

BROWN MOTORS, INC.
405 Bridge Charlevoix

Watch the Bob Hope Chrysler Theatre (Wednesday)... AFL Football (Weekends)... and the Roger Miller Show (Monday)—all on NBC-TV. Check local listing for times.

Ironton

By Mrs. Ross Alexander
LI 7-2037

We are extending our very best wishes to William Sanderson, who was 86 years old, and we wish him many more.

Mr. and Mrs. Tom Needhan from St. Helen, Mich., were guests Thursday at the home of Mr. and Mrs. Ed Beene. Mr. Needhan and Mr. Beene are first cousins.

Mr. and Mrs. Merle Scott Sr., have returned to their home in Nashville, Mich., after spending several days at the home of their son and daughter-in-law Merle and Barbara Scott.

Several of our local residents attended the air show in Charlevoix Sunday afternoon and some enjoyed their first airplane ride.

Mrs. William O'Brien and daughters Sherry and Mary of Detroit were weekend guests of Mr. and Mrs. Tom Neilson and daughters.

Mrs. Alice Shaneck of Flint is visiting her sister and brother-in-law, Mr. and Mrs. Richard Russell and also her parents, Mr. and Mrs. Vaughn Orvis.

Mr. and Mrs. Ed Beene have as guests this weekend the latter's sister, Mrs. Allens Drtgert, and daughter and husband, Mr. and Mrs. Bill Engle from Homer, Mich.

Mr. and Mrs. Lewis Gilbert have gone to Detroit for two weeks but will return to spend their first winter in our community.

Mr. and Mrs. Homer Bundy are spending several weeks in their cottage on Hemingway Point.

Mr. and Mrs. Ralph Price enjoyed several days last week touring Canada.

Pete Kanoff returned to Detroit Sunday evening after spending the weekend with his family.

Mr. and Mrs. Merle Scott are spending this week in Rosau, Minn., and will go through the snowmobile factory there and also visit other interesting places in that state. Mrs. Scott parents Mr. and Mrs. Burl Will from Hastings will have charge of their shop and cabins while they are gone. Mr. and Mrs. Arthur Witt from St. Ignace will be their guests.

Mr. and Mrs. Roy Meyers spent several days last week with Mr. and Mrs. Oliver Schuette in Rose City.

Mr. and Mrs. Leonard Meyers from Detroit spent Sunday at the home of their brother and sister-in-law, Mr. and Mrs. Roy Meyers.

Talk of the Town

Mr. and Mrs. Ted Browe received the following address for their son, Pvt. Raymond L. Browe, RA t68 79 507, Co. A., 2nd. Bn. Stu. BDE, USASESS, Fort Gordon, Ga. 30905.

Mrs. Steve Kowbel received the following address for her son, Garrett C. Miller, RDSN, OI Division, USS Belknap, DLG-26, % FPO, New York, N.Y.

James Bellinger received a letter from his son, William A., who is stationed at Fort Knox, thanking him for the Courier and said it was not only read by worn from being passed around to the boys from this area, Ellsworth, East Jordan and Petoskey.

Leslie Lyons and Mark Cross have returned to Grand Valley State College near Grand Raptds and Susan Pearl, who has been attending North Central Michigan College, has transferred to the Grand Rapids school.

In Grand Rapids last week for the annual fall convention of the Michigan Chapter of Kiwanis International were John Schmidt, Mr. and Mrs. William Peck and Mr. and Mrs. Ralph S. Hamilton. The Pecks and the Hamiltons attended the Michigan State-North Carolina football game in East Lansing before spending the weekend in southern Michigan

Marjorie J. Ford, George Krchak Wed Saturday

In a candlelight ceremony solemnized at the First Methodist church here Saturday evening, Marjorie June Ford of Petoskey became the bride of George F. Krchak III.

Parents of the coupte are George Ford Jr. of Petoskey and Mr. and Mrs. George F. Krchak Jr. of this city.

The Rev. Leona Winegarden officiated at the double ring service in the presence of more than 150 guests. Arrangements of white gladioli and lighted tapers in candelabra formed a setting for the ceremony.

• • •

THE BRIDE chose a gown of white Chantilly lace for her wedding. Fashioned with a fit- and long sleeves, the gown had a full skirt that ended in a chapel length train. A pearl tiera secured her short veil. She carried a bouquet of yellow roses and white carnations.

Mrs. Leonard Niswander of Petoskey was matron of honor and sisters of the bride, Janice and Patricia Ford of Petoskey, were bridesmaids. They wore identical gowns styled along Empire lines with back panels that fell from the shoulder. A rose of the same material held their short veils. They carried bouquets of white carnations. Mrs. Niswanders's gown was of leaf green taffeta and the bridesmaids of gold taffeta.

Theresa Whitley was flower girl.

• • •

MH. NISWANDER assisted the bridegroom as best man. Groomsmen who also seated the guests were Gordon Solomon, cousin of the bridegroom, and George Rasbury of Detroit.

Mrs. Krchak wore a gray and gotd knit suit with whttc accents and white accessories.

A reception was held at the Sportsman's Club in Petoskey which was decorated in a blue and white motif. Mrs. William Pettinger of Petoskey, aunt of the brtde served the wedding cake. Another aunt, Mrs. Arthur Dennis, also of Petoskey assisted.

After a wedding trip to Ntagra Falls, the couple will make their home at 402 W. Garfield ave.

• • •

THE BRtDE is a graduate of Petoskey itigh School and is employed in the office of McCune - Dickinson Inc., of Petoskey. Krchak, a Charlevoix High School graduate, is associated with his father in Gas Heat installation Co. of Charlevoix.

Wedding guests were present from Petoskey, Detroit, Ilonor, Utica, Rochester, East Jordan, Melvtndale, Ellsworth, Alanson and Mt. Clemens.

DAR Unit Hosts Regional Meeting

Petosega Chapter, Daughters of the American Hevotution, hosted the annual regional meeting of northern Michigan Daughters at the Weathervane Inn on Tuesday last.

Mrs. W. Chester Naylor of Petoskey, Regent of Petosega Chapter, opened the business meeting in the Crist Mill Room. Mrs. Arthur Wexstaff, Chaplain, gave the devotions, after which the state regent, Mrs. James V. Zeder of Au Gres and state board members talked on affairs of the organization on both the state and nattonal level.

• • •

MRS. ZEDER reported that one of the year's biggest projects is the mtcrofilming of all records at nattonal headquarters in Washtngton. This is necessary due to the steady accumulation of geneological paper work retative to the addition of new members in the multitudinous chapters throughout the country.

Mrs. Zeder stated that Michigan Daughters will be honored by the visit of the Prestdent General, Mrs. Wm. Henry Sullivan Jr. of New York on Sept. 29 in Lansing. Mrs. Sullivan will greet the daughters representing the various Michigan chapters, giving a talk on the "Goals and Aims of the DAH during 1966-67 as well as a resume of the past 75 years. It is expected that representatives from all 55 Michigan chapters will attend.

• • •

FOLLOWING the business meeting the daughters were served a delightful luncheon in a private dining room at the Weathervane. Regional chapters represented included, Job Winslow chapter of Traverse City, Lewis Cass chapter, Escanaba, Marquette chapter, Marquette, and Menominee as well as the hostess chapter, Petosega of Petoskey.

Obituarie

Emily Spidle

EAST JORDAN ---Services for Mrs. Emily Spidle, 50, a former resident of East Jordan, were held at the Watson Funeral Home Sept. 23. Burial was in Ellsworth Cemetery. She died Sept. 20 at her home in Cicerco, Ill.

Born in Ellsworth, Banks Township, Oct. 15, 1916, the former Emily Sinclair lived in East Jordan before moving to Ctcero.

Mrs. Spidle is survived by a daughter, Bonnie, of Cicero; a sister, Mrs Mildred Aenis of Traverse City; and two brothers, Adam Sinclair of Cicero and Albert Sinclair of East Jordan.

Pollution Code Support Seen

CHARLEVOIX -- Support for a code to halt poltution from septic tanks was given by lakeside residents at a meeting Sept. 20.

Pollution has grown in the past few years and is expected to become greater as the number of cottages grow along the lakes.

Water from the septic tanks presently flows into the lakes and streams. An alternative of using soil filters was suggested. The soil would absorb and filter the water.

The meeting was attended by about 26 persons.

Leonard Nelson, Evangeline township supervisor, chaired the meeting, which was attended by district sanitarians John Reynolds and Dean Mikulski; LaRue Miller, state pubtic health representative; Dr. A. F. Litzenburger of Boyne City, head of the district health department; and supervisors Clarence Rabach and Lee Sneathen of Charlevoix and Hayes Townships respectively.

Joseph Olsen has returned to his second year studies at Albion College. Sue Skelton, a June graduate of the Charlevoix High School, has enrolled there as a freshman.

Mr. and Mrs. George F. Krchak III

Photo by Bob Miles

Hayes BayShore

Mrs. Thomas Moxwell
Phone LI 7-2119

Mr. and Mrs. Bert Paul Arsenault have returned from a business trip to Cteveland and New York City.

Mr. and Mrs. Fred Melin returned home on Tuesday afternoon from Wyoming, Mich., where they attended the wedding of Miss Judy Wilson and Mr. Lonnie Lilly at the Sunset Park Church of God Saturday evening, Sept. t7. More than 200 guests were present. The bride is a sister of Mrs. Leslie Melin. Miss Cindy Melin, daughter of the Leslie Melin's, was a Junior bridesmaid. Miss Diane and Miss Paula Melin, daughters of the Eugene Melin's, assisted at the refreshment table at the reception. They are the granddaughters of the Fred Melin's.

Mr. and Mrs. Dale Rusnell of Fairbanks, Ataska, visited from Thursday to Monday with her parents, Mr. and Mrs. Willis Ketser. The Rusnell's are visttng other relatives and friends in Michigan.

Jerry Keiser of Ann Arbor and his guest Miss Linda Sherk of Pontiac spent the weekend with his parents, the Willis Keiser's.

Mr. and Mrs. Marshall Donaldson of Platnfteld, Ill., are visiting a few days with Mr. and Mrs. Thomas Maxwell and son Tom. Mr. Donaldson is Mrs. Maxwell's brother.

Mrs. Ruth Hair and her mother, Mrs. Emily Whitney and Mr. and Mrs. Grant Furgeson Sr. drove to Traverse City, Friday evening to the home of Mr. and Mrs. Calvin Maison for a surprise party on Mrs. Whitney, who will be leaving soon for Lakeland, Fla., to spend the winter. Others attending from Cbarlevoix were Mrs. David Miller and daughter Sandy and Mr. and Mrs. George Zelker, and Mr. and Mrs. M.J. McGhan of Traverse City. The grandchildren of Mrs. Whitney presented her a corsage and a decorated cake with "Grandmother" on it. Cake, ice cream and coffee was served and the evening was spent in visiting and playing games.

Sunday afternoon callers of Mrs. Hair and her mother, Mrs. Whitney, were Mr. and Mrs. M. J. McGhan and five children of Traverse City and Mr. and Mrs. Lloyd Farrell of Eastport.

Bill Purdy and Tom Maxwell are attending North Central Michigan College in Petoskey.

News Briefs

The Charlevoix Community Chest drive has achieved 35 per cent of tts goal, according to Chairman Ted Ager. Ager spoke at a breakfast at the Weathervane Terrace Monday morning kicking off the residential phase of the drive.

• • •

A combined meeting of the Military Wives Club, the American Legion and the VFW Auxiliary will be held Wednesday, Sept. 28, at 8:30 p.m. al the Childrens Center to discuss what can be done to aid servicemen in Vietnam. Persons with relatives in Vietnam are asked to drop their names and addresses off at the Courier office.

• • •

Mrs. Edna LaBlanc, manager of the local Secretary of State's office, says 1967 commercial license plates will go on sale Oct. 1 this year, a month earlier than usual. Passenger car plates go on sale Nov. 1.

• • •

Hearing testing is under way at East Jordan schools and will continue through Sept. 30, according to Dr. A. F. Litzenburger, Director of District Health Department No. 3. Testing will be done at Boyne City Oct. 10-14; Charlevoix Oct. 17-21; and St. Marys, Oct. 24-28.

• • •

The executive committee of the Charlevoix P. T. A. met Sept. 21 to map ptans for the year. Details next week.

Contract Let

CHARLEVOIX --- The Chesapeake and Ohio Railway has been awarded a contract for $16,001 to install flashing red lights at the new C and O---M-66 crossing south of here. The htghway is being relocated. Contract was let by the State Highway Department.

Cakes 'n' Candles

SHERI LYNN STEBE will blow out four candles Oct. 3 Sheri is the daughter of Lorraine Pierce of Charlevoix and Jerry Stebe of Grand Rapids.

GREGG SWANSON will celebrate his first birthday Oct. 1. Gregg is the son of Mr. and Mrs. Larry Swanson of 306 Clinton St., Charlevoix.

New Road Sander Sought by Jordan

EAST JORDAN -- At the council meeting Sept. 20, the city asked for bids soon on a new road sander and moved to put a lateral sewer under M-66.

A request for the closing of an alley, and a report concerning the abandonment of streets in the Orchard Heights addition also were heard.

Russell Gee, superintendent of public utilities, was instructed by the council to draw up specifications on a new sander and ask for bids.

A resolution was passed asking the State ttighway Department for permission to cut a six inch sewer lateral across M-66.

EVERETT Combest asked the council to constder opening about two blocks of Sherman St. in Nettleton's addition to the village of South Arm.

James Shepard and Dr. John Savory appeared concerning the abandonment of streets within the Orchard Heights addition. This item was adjourned until the Oct. 4 council meeting when the city attorney will be present.

Also concerning streets and alleys, Darwin Morris requested that the alleys between Bowen and South Maple St. be closed. A motion was made to have a hearing at the next council meeting.

REGISTRATION NOTICE
FOR HAYES TOWNSHIP
FOR ALL ELECTIONS HELD TUESDAY,
NOVEMBER 8, 1966

To the Qualified Electors of Hayes Township, Charlevoix County, Michigan

NOTICE is hereby given that in conformity with "Michigan Election Law," t, the understgned Clerk, will upon any day except Sunday and a legal holiday, the day of any regular, spectal or offtcial primary election, receive for registraiion the name of any legat voter not atready registered who may Apply To Me Personally for such registration. Provided, however, that t can receive no names for registration during the time interventng between the Thirtieth Day before any regular, special or offtctal primary election and the day of such election.

NOTICE IS HEREBY GIVEN THAT I WILL BE AT MY OFFICE MONDAY, OCTOBER 10, 1966 LAST DAY FOR REGISTRATION

from 8 o'clock a.m. to 8 o'clock p.m. on said day for the purpose of Reviewing the Regtstration and Hegtstering such of the qualtfied electors as shalt Properly Apply therefor.

The name of no person but an ACTUAL Resident of the precinct at the time of said registration, and entitled to vote at the next etection, shall be entered in the registration book.

Frank Burnett
HAYES TOWNSHIP CLERK

GIRLS!

We still have openings on the first and second shifts in our plant. Please apply in person.

•

We are an equal opportunity employer.

•

BOYNE PRODUCTS

Boyne City

Spectacular TIRE SALE

Limited Time!
Big savings on our most popular tire!

PRICES SLASHED ON

Firestone
Deluxe Champions

The tire that's ORIGINAL EQUIPMENT on America's finest 1966 Cars

Sale priced as low as $18

6.00-13 tubeless blackwall
plus $1.38 Fed. excise tax; sales tax and trade-in tire with recappable cord body

Check our SALE PRICE on your size

SIZE*	Tubeless BLACKWALLS	Tubeless WHITEWALLS	Fed. Excise Tax
6.00-13	$18.00	$21.70	$1.38
6.50-13	19.90	23.05	1.50
7.35-14 (7.00-14) 7.35-15 (6.50-15)	21.95	25.45	1.86 1.84
7.75-14 (7.50-14) 7.75-15 (7.70-15)	23.20	26.90	1.88 1.91
8.25-14 (8.00-14) 8.15-15 (7.10-15)	25.45	29.50	2.09 2.16
8.55-14 (8.50-14) 8.45-15 (7.60-15)	27.95	32.35	2.35 2.32
8.85-14 (9.00-14) 8.85-15 (8.00-15)	31.10	36.05	2.66 2.70

All Prices Ptus Tax and Trade-In Tire Off Your Car
*Size lfsted also replaces size shown in parentheses.

QUALITY COMES 1st AT FIRESTONE

Why buy juat any tire, when for only a few pennies more you can get Fireatone quality?

Look at these PLUS features of the Firestone Deluxe Champion

- Modern wrap-around tread for easy steering and excellent stability
- Wide, deep tread with Firestone SUP-R-TUF rubber for maximom mileage
- All-action precision tread design for superb traction even on wet roads

NO MONEY DOWN
Take months to pay

NATIONWIDE GUARANTEE

FULL LIFETIME GUARANTEE against defects in workmanship and materials and all normal road hazard injuries encountered in everyday passenger car use for the life of the original tread design in accordance with terms of our printed guarantee certificate. Price of replacement pro-rated on original tread depth wear and based on Firestone adjustment price which may or may not be the same as original purchase price of replaced tire or actual current selling price of replacement.

Priced as shown at Firestone Stores; competitively priced at Firestone Dealers and at all service stations displaying the Firestone sign.

CAREY OIL COMPANY
1102 S. Bridge Charlevoix

CHARLEVOIX OIL COMPANY
101 Michigan Charlevo

Clockwise

By Bob Clock

Mr. exodus to Florida already has started, but at least one old timer from Charlevoix threatens to buck ranks and head south where he's been this winter.

"I hate it," he snorted the other day when he stopped at the office to renew his subscription. "I'm not going to spend another minute in Florida if I can help it.

"It's too depressing," he continued. "So far as I can tell, that's where people go to die. Why, the old fellows I know down there spend all their time duck hunting, playing cards and seeing who can tell the biggest lie."

Then he came up with this clincher:

"No sir! This winter I think I'll go to Missouri. That's a place you either have to work or starve to death."

* * *

The Christmas catalogs are out and there's no doubt about it any longer. The Mattel people who make Barbie dolls are going to live to regret giving up with "one kind of family time" by next year at the latest. It already takes an advanced geneologist — or a tiron the myriad accessories you can buy for them. For example, the company throws in a Skipper doll if you buy her three playoutfits, a scooter, skateboard and a pair of roller skates. Total cost: $6.99. You can buy the same kid a well-equipped schoolroom for $4.99. A play house for Tutti and Todd costs $3.99, including a sandbox and hopscotch game.

ONE OF Francie's accessories gave me a moment's pause. It is her "Mod-a-Go-Go" bed. That's what the advertisement calls it: "Mod-a-Go-Go." There is no explanation, and I, for one, am not going to ask for one. If Francie's aunt thinks it's more important to work than to be there when the girls get home from school, that's her business, not mine.

Poor Ken who used to be such a clean - cut kid has blossomed out this year with a Beatle wig, guitar and microphone. The rest of his outfit includes a brightly striped shirt with red sleeves and collar, gold color twill slacks, red socks and white tennis shoes. Judging from his hoody appearance in the catalogue, the copywriters might have added "dirty underwear" without raising a well-plucked eyebrow among Barbie fans.

Incidentally, Ken's outfit is called "Ken-a-Go-Go" which makes me wonder if there isn't something between Francie and Ken that Barbie doesn't know about. . .

A COUPLE of years ago a good friend almost went into apoplexy when his mother had the audacity to give his little girl a Barbie doll for Christmas. He claimed that Barbie and her swell clothes and flashy cars were just another step in the eventual standardization of America. He further insisted Barbie and her ilk are dangerous to the country since they represend a suburban, middle class culture with its emphasis on material wealth. He thought the Barbie clan not only set an unattainable example for youngsters of mediocre talent and ability but also served to stifle invention and imagination among gifted children.

In a sense, I agree. Furthermore, having known a good many little girls, I think one of the nicest things about getting a brand new doll is picking out a brand new name—one that is hers alone. At Mattel, the names are decided in the front office, while Barbies and Francies and Skippers and Kens are cranked out by the tens of thousands.

ON THE OTHER hand, some of the alternatives to Barbie this season are pretty grim. One little numbger called Tressy, for example, has hair that grows simply by turning a "magic key." Then, armed with spray lotion, comb, brush and rollers, your own little beauty operator can rearrange Tressy's locks any way she likes. Daddy can look forward to another head up hair up in curlers when he comes home from work at night.

No thanks. I think we'll stick with rag dolls for the time being. Imagine! A doll that grows hair simply by turning a "magic key." Hmmm. Wonder how it works?

REGISTRATION NOTICE
FOR THE CITY OF CHARLEVOIX
FOR ALL ELECTIONS HELD TUESDAY, NOVEMBER 8, 1966

To the Qualified Electors of the City of Charlevoix, Michigan

NOTICE is hereby given that in conformity with "Michigan Election Law," I, the undersigned Clerk, will upon any day except Sunday and a legal holiday, the day of any regular, special or official primary election, receive for registration the name of any legal voter not already registered who may Apply To Me Personally for such registration. Provided, however, that I can receive no names for registration during the time intervening between the Thirtieth Day before any regular, special or official primary election and the day of such election.

NOTICE IS HEREBY GIVEN THAT I WILL BE AT MY OFFICE MONDAY, OCTOBER 10, 1966 LAST DAY FOR REGISTRATION

from 8 o'clock a.m. to 8 o'clock p.m. on said day for the purpose of Reviewing the Registration and Registering such of the qualified electors as shall Properly Apply therefor.

The name of no person but an ACTUAL Resident of the precinct at the time of said registration, and entitled to vote at the next election, shall be entered in the registration book.

Hugh Mayne, Clerk
CITY OF CHARLEVOIX

GARY A. NOVOTNY will be 10 years old Oct. 1. Gary is the son of Mr. and Mrs. William Novotny.

Griffin Wants Flight Tax Cut for Servicemen

United States Sen. Robert P. Griffin (R-Mich.) had introduced legislation which would exempt servicemen from paying the excise tax on air transportation while traveling on military leave.

Senator Griffin said:

"I believe it is unconscionable to add a Federal tax onto the cost of a serviceman's air travel when he is on leave. He pays no Federal tax when he rides the bus of the railroad, but he is required to pay a five per cent tax on air travel.

"OF COURSE, military leave time is always too short for the family of a serviceman. Many soldiers, sailors and airmen want to fly in order to have as much time at home as possible.

"While a five per cent tax may not seem like much to some people, it can mean quite a bit to the serviceman whose paycheck is pretty small to begin with."

Cakes 'n' Candles

DANIEL MORT will celebrate his ninth birthday Sept. 30. He is the son of Mr. and Mrs. Jack Mort.

GREGORY MORT will mark his eighth birthday Oct. 1. Mr. and Mrs. Jack Mort are his parents.

TAMMY HELMS marked her fourth birthday Sept. 26. She is the daughter of Mr. and Mrs. Norman Helms of Charlevoix.

SCOT SUOMELA celebrated his ninth birthday Sept. 27. Scot is the son of Mr. and Mrs. Neil Suomela of Grosse Pointe Woods and the grandson of Mr. and Mrs. Uno Suomela of Charlevoix.

Little rain falls on the Arctic, but its soil stays wet because drainage is poor and evaporation slow.

DENNIS L. WHITLEY will be five years old Sept. 30. Dennis' parents are Mr. and Mrs. Ivan Whitley.

RANDALL SCOTT JOHNSTONE will be four years old Oct. 1. He is the son of Mrs. Janet Johnstone.

Talk of the Town

Recent guests at the home of Mr. and Mrs. A.M Allard were their brother and sister, Mr. and Mrs. Joseph Allard of Wyoming and Mrs. Jack Rapp of Grand Rapids who spent the weekend here enroute to the Upper peninsula on a vacation.

Mr. and Mrs. Theodore Emerson of Utica are the parents of a daughter, Nancy Michelle, born Sept. 19. Mrs. Emerson is the former Sharon Wood, daughter of Mr. and Mrs. Ray Wood.

REGISTRATION NOTICE
FOR NORWOOD TOWNSHIP
FOR ALL ELECTIONS HELD TUESDAY, NOVEMBER 8, 1966

To the Qualified Electors of Norwood Township, Charlevoix County, Michigan

NOTICE is hereby given that in conformity with "Michigan Election Law," I, the undersigned Clerk, will upon any day except Sunday and a legal holiday, the day of any regular, special or official primary election, receive for registration the name of any legal voter not already registered who may Apply To Me Personally for such registration. Provided, however, that I can receive no names for registration during the time intervening between the Thirtieth Day before any regular, special or official primary election and the day of such election.

NOTICE IS HEREBY GIVEN THAT I WILL BE AT MY OFFICE MONDAY, OCTOBER 10, 1966 LAST DAY FOR REGISTRATION

from 8 o'clock a.m. to 8 o'clock p.m. on said day for the purpose of Reviewing the Registration and Registering such of the qualified electors as shall Properly Apply therefor.

The name of no person but an ACTUAL Resident of the precinct at the time of said registration, and entitled to vote at the next election, shall be entered in the registration book.

William Parson
NORWOOD TOWNSHIP CLERK

BUILDING FOR THE FUTURE

He has a right to be proud!

•

LITTLE FISH ADD UP TO A BIG CATCH . . .

•

. . . AND IT'S THE SAME WAY WITH SAVINGS!

•

For a young fisherman, it isn't the size of the fish that counts most. It's the pride he takes in his very own catch. Little things often do make a big difference! Take savings, for example. Little by little, they really add up.

A Savings Account may start small, but if you add to it regularly, it has a big future . . . and so do your youngsters. Why not open an account, now? And for even greater earnings, inquire about our special high-rate Savings Certificates.

"YOUR FULL SERVICE BANK ON THE CORNER"

CHARLEVOIX COUNTY STATE BANK

NEW BANK HOURS
Mon.-Fri. 10 a.m. to 3 p.m.
OPEN FRIDAY NIGHT
5 p.m. to 8 p.m.
CLOSED SATURDAY

Member Of The Federal Deposit Insurance Corp—Deposits Insured To $10,000

A man expects a lot from his car. Good looks that are a constant source of pride. Performance that won't let him down. A quiet, authoritative ride. Integrity of workmanship. Unique features that add to the joy of driving. A car that pampers and protects the ones he loves. It takes a lot of car to satisfy a man. Mercury does it...28 different ways!

Introducing the all-new '67 Mercury...the Man's Car!

Completely new! Mercury Marquis! A man's kind of luxury!

A man expects a lot from his car. He's entirely new top-of-the-line Marquis gives it to him. Some examples: Unique Twin-Comfort Lounge Seats in front (plenty of legroom for him without disturbing her!) Marauder 410 V-8. New Super-Hush Ride. Power disc brakes up front, standard. And speed control, optional. And many more better-idea features.

Ford Motor Company Lifeguard Design Safety Features!

Outer-Zone Deep-Dish steering wheel • Dual hydraulic brake system with warning light • Deluxe front and rear seat belts with reminder light • Impact-absorbing steering wheel with hub guide • Padded instrument panel • Padded sun visors • Padded front head rests • Energy-absorbing steering column • Recessed control switches • Recessed door handles • Safety-type door locks • Windshield washers • Two-speed or variable-speed windshield wipers • Thick laminated safety glass windshield • Turn indicators with lane-changing signal • Parking brake lock button • Back-up lights • Self-adjusting brakes • 4-way emergency flasher

Totally new! Mercury Brougham! A man's kind of elegance!

A lot of better ideas for a man. That's Mercury Brougham. From its man-about-town styling to its Continental type upholstery. Even its power says "Man's Car," with a Marauder 410 V-8. Choose, at no extra cost, either Select-Shift Merc-O-Matic or 4-speed manual. Choose the 4-door hardtop or the sedan (right) that offers a new slant on Breezeway Ventilation. Power front disc brakes, too. A lot of car. Brougham!

Excitingly new! Mercury Cyclone! A man's kind of action!

The Cyclone shown, with GT Performance Group, is the Man's Car for the men who, like their action big. every performance feature a man looks for. Including a 4-barrel Marauder 390 GT V-8; dual exhausts; heavy-duty handling gear; shocks, spitfigs, stabilizer bar, power disc brakes up front—the works! Cyclone!

Mercury

Marquis • Brougham • Park Lane • Montclair • Monterey
Cyclone • Caliente • Capri • Comet 202 • Cool new Cougar

ERBER AUTO COMPANY
104 CLINTON ST. CHARLEVOIX

live a little!
SEASON CLOSING
Dairy Queen
SPECIALS
FRIDAY, SATURDAY, AND SUNDAY
WHILE MIX LASTS!
Sept. 30, Oct. 1 and 2
REG. milk shakes and sodas .25¢ or 5 for 1.00
KING size milk shakes and sodas .38¢ or 3 for 1.00
REG. and KING size sundaes .10¢ off Reg. PRICE
Freezer Specials
(Vanilla or Chocolate)
Pts.-25¢ or 5 for 1.00
Qts.-45¢ or 4 for 1.75
½ Gal.-79¢ or 2 for 1.50
JETS - DILLY BARS - D. Q. SANDWICHES-10 for 89¢
(Advance orders filled first).
Prices subject to Mich. Sales tax.

Beaver Island

Marion Martin
Phone 448-5832

Russell Palmer, Tony McCann, Don Ramsey and Gene Gallagher all of Ludington visited the Island the weekend of Sept. 10.

Mr. and Mrs. James Carpenter went to Grand Rapids to attend a family wedding anniversary.

Mr. Lloyd McDonough his daughter-in-law, Mrs. Bud McDonough, and children Lynn Ann, Jim and Billy went to Grand Rapids on Sept. 14.

Recent guests at the home of Mrs. Edna McCann were her brother Erwin Belfy of Detroit and her aunt Mary Johnson of Orlando, Fla. Her son Verle McCann of Ludington is here too.

Mrs. Charles Teeter of Hinsdale, Ill., came to Charlevoix and picked up her mother and sister, Mrs. Mary V. McDonough and Mrs. Frank O'Donnell, and took them to Escanaba and Manistique as a birthday treat for her mother who celebrated her 87th birthday on Sept. 22. They also had a family gathering at the home of her son, Lloyd McDonough.

Visiting Mr. and Mrs. Charles Martin is their grandson Charlie Martin, son of Mr. and Mrs. James Martin of Fremont.

Russell Greene and his children Mike, Mary Teresa, Bernadette and Beth Ann went for a weekend trip to the Sault Ste. Marie.

Mrs. Rogers Carlisle is a patient at Little Traverse Hospital. Mr. Carlisle accompanied her over.

Bob Neff of Charlevoix is spending a few days at his Lodge here.

Mr. and Mrs. Johnny Gallagher and their son Arthur went and spent the weekend in Grand Haven with their daughter and son-in-law Mr. and Mrs. Don Helleg. They also took Arthur to Ferris in Big Rapids where he entered as a student. Their son Ronald went to Northern Michigan in Petoskey. This is Ronalds third semester.

Mrs. Paul Heflly went to Charlevoix for a few days Mrs. Myrtle Dietlefsen came back with her for a few days.

—Mrs. Lester (Myrtle) Gallagher and Mrs. Peter (Vivian) Gallagher of Charlevoix visited a few days with Mrs. Novie Gallagher and other relatives.

Raymond Lewis was in Charlevoix for a few days.

Mrs. Erwin Martin and children went to Muskegon for a few days to visit her parents, Mr. and Mrs. James Travis.

Mrs. Dick Martin and son Rocky were in Grand Rapids for a few days.

Mrs. Johnny Kenwabakissee of Charlevoix is visiting her mother-in-law and father-in-law, Mr. and Mrs. Paul Kenwabakissee.

Mrs. Ed. Josephs of Chicago

Norwood

Mrs. Stanley Lord
Phone LI 7-2185

Mr. and Mrs. Fred Wagner and family of Grand Rapids spent the weekend here visiting his parents Mr. and Mrs. Floyd Wagner.

was at her home here for the weekend.

Ernie and Emmett Martin and Robert Palmer went to Charlevoix last weekend.

Mr. and Mrs. James Martin of Fremont announce the birth of a son Donald Alan on September 14. The grandparents are Mr. and Mrs. Charles Martin.

Mr. and Mrs. Stanley Brown of Wisconsin visited over the weekend with Mr. and Mrs. Roy Raymer and Nancy.

• • •

Mr. and Mrs. Don Evans of Muskegon spent the weekend with his mother, Mrs. Grace Sills.

• • •

Mr. and Mrs. Bud Klooster Interlained Mrs. Marion Edinburn and family of Traverse City and Mr. and Mrs. Ed. Klooster of Charlevoix Friday night for dinner. They all helped Linda celebrate her 18-th birthday. Linda also had Patty Farrell, Sue Crain, and Elaine Clark for dinner and they spent the night with her.

• • •

Mr. and Mrs. Eldon Potter and family of Charlevoix called on Mr. and Mrs. Harry Potter and family Sunday.

• • •

W.S.C.S. met with Mrs. Roy Raymer Wednesday evening. There were 15 members present and one visitor. The next meeting will be with Mrs. Carl Lockwood Oct. 5.

Mr. and Mrs. Clyde Warner attended the funeral of Ellsworth Towns in Sparta last Wednesday.

• • •

Mr. and Mrs. James Elzinga were Sunday dinner guests of their daughter and son-in-law Mr. and Mrs. Roy Raymer and Nancy.

• • •

Isa Alward called on his brother and sister-in-law Mr. and Mrs. William Alward one day last week.

• • •

Mrs. Charlie Edson of Ellsworth spent last Monday visiting Mr. and Mrs. R.E. Stafford.

• • •

Mr. and Mrs. Donald Holecheck and family of Traverse City were Sunday guests of Mr. and Mrs. Robert Holecheck.

• • •

Mr. and Mrs. Lel Masig of Gaylord spent the weekend with Mr. and Mrs. Charles Weisler

REGISTRATION NOTICE
FOR MARION TOWNSHIP
FOR ALL ELECTIONS HELD TUESDAY,
NOVEMBER 8, 1966

To the Qualified Electors of Marion Township, Charlevoix County, Michigan

NOTICE is hereby given that in conformity with "Michigan Election Law," I, the undersigned Clerk, will upon any day except Sunday and a legal holiday, the day of any regular, special or official primary election, receive for registration the name of any legal voter not already registered who may Apply To Me Personally for such registration. Provided, however, that I can receive no names for registration during the time intervening between the Thirtieth Day before any regular, special or official primary election and the day of such election.

NOTICE IS HEREBY GIVEN THAT I WILL BE AT MY OFFICE MONDAY, OCTOBER 10, 1966 LAST DAY FOR REGISTRATION

from 8 o'clock a.m. to 8 o'clock p.m. on said day for the purpose of Reviewing the Registration and Registering such of the qualified electors as shall Properly Apply therefor.

The name of no person but an ACTUAL Resident of the precinct at the time of said registration, and entitled to vote at the next election, shall be entered in the registration book.

Charles Mascho
MARION TOWNSHIP CLERK

the SUBURBANITE a total insurance plan
A NEW INSURANCE IDEA!
To Protect Almost Everything You Own
Ask your Farm Bureau Insurance Agent about the Suburbanite. He'll tell you how your home, car(s), travel trailer, cottage or cabin and boat — can be protected through one plan and one company.
The Suburbanite will mean cash savings, greater convenience and better service for you and your family. Why not contact your Farm Bureau Insurance Agent? He'll give you all the details.

Charles Elzinga
Barnard Rd.
Phone LI 7-6644
NOW NO MEMBERSHIP OR POLICY FEES REQUIRED
COMMUNITY SERVICE INSURANCE FB

SEPTEMBER 28th Thru OCTOBER 8th

Walgreen AGENCY
ONE CENT SALE
2 for the Price of 1 PLUS 1¢
Check Your Needs! SHOP EARLY! MANY QUANTITIES STRICTLY LIMITED

Everyday Drug Needs
55c Rubbing Alcohol 2/56¢ WALGREEN, 16-oz. 2/56¢
89c Laxative Pellets 2/90¢ Thurets, 150's 2/90¢
89c Vaporizer Liquid 2/90¢ CAMPHO-LYPTUS, 4-oz. 2/90¢
$1.79 Sleep Capsules 2/1.80 ANIDON, Bottle of 36 2/1.80
69c Minerol Oil 2/70¢ WALGREEN, Extra heavy, pint 2/70¢
98c Eye Drops 2/99¢ ANEIRIN, Soothing relief, ¾-oz. 2/99¢
98c Socchorin 2/99¢ 1000 ¼-gr. tablets, effervescent 2/99¢
53c Walgreen Aspirin 2/54¢ Guaranteed quality, 5-gr., 100's 2/54¢
45c Glycerine Suppasitaries 2/46¢ Infants or adults, Bottle of 12 2/46¢
79c Merthiolate 2/80¢ Tincture, 2-oz. bottle 2/80¢
89c Glide Celenote 2/90¢ Powder or ointment for athlete's foot 2/90¢
$1.29 Antocid Liquid 2/1.30 WALGREEN, Soothes, 12-oz. 2/1.30
$1.19 Poin Relief Liniment 2/1.20 KELLERS, 4-oz. bottle 2/1.20
59c Milk of Magnesia 2/60¢ WALGREEN, Mint or Plain, pint 2/60¢
69c Smokers' Toath Paste 2/70¢ WALGREEN, Family size, 6¾-oz. 2/70¢
79c Orlis Mouth Wosh 2/80¢ Refreshes mouth, pint 2/80¢

Baby Needs
79c Castorio 2/80¢ WALGREEN, 6 oz. 2/80¢
59c Children's Aspirin 2/60¢ WALGREEN 5 Grain, 1¼ gr., 100's 2/60¢
75c Bobykof Syrup 2/76¢ Gentle for baby's cough, 4-oz. 2/76¢

Cold Remedies
98c Voporizer Sproy 2/99¢ ANEFRIN, Medicated decongestant, 5-oz. 2/99¢
$1.89 Anhist. & Vit. C Tobs 2/1.90 ANEFRIN, Cold fighter, 50's 2/1.90
$1.49 Decangestant Tablets 2/1.50 ANEFRIN, Antihistamine, 50's 2/1.50
$1.19 Antihistaminic Syrup 2/1.20 For coughs, 8-oz. 2/1.20
89c Cold Capsules 2/90¢ WALGREEN, Effective, 25's 2/90¢
69c Bismadine Tablets 2/70¢ WALGREEN, Pramot relief, 100's 2/70¢
79c Poin Relief Rub 2/80¢ WALGREEN, Analgesic action, 1.5-oz. 2/80¢

Shaving Needs
$1.25 Pre-Electric Shave 2/1.26 LORD BRIARGATE, 5 oz. bottle 2/1.26

$1.25 Shove Lotion 2/1.26 LORD BRIARGATE, 5-oz. bottle 2/1.26
85c Po-Do Speed Shave 2/86¢ Regular or Menthol, 11-oz. 2/86¢
$1.25 Men's Cologne 2/1.26 LORD BRIARGATE, 5-oz. bottle 2/1.26
98c Men's Deodorant 2/99¢ BRIARGATE, Touch-tip spray, 11-oz. 2/99¢

Toiletries
98c Deep Cleansing Lotion 2/99¢ HILLROSE K, 8-oz. size 2/99¢
98c Cancentrated Shampoa 2/99¢ FORMULA 20, 5-oz. plastic tube 2/99¢
$1.00 Bubbling Both Oil 2/1.01 Carnation, Pine, Lilac, Lily of the Valley 2/1.01
99c Perfection Hond Cream 2/1.00 Makes hands feel soft, 8¼-oz. 2/1.00
98c Roll-On Deodorant 2/99¢ BRIARGATE, Manly spice scent, 2-oz. 2/99¢

Hair Preparations
39c Woving Fluid 2/40¢ LA PEGGIE, Non-sticky, 5½-oz. 2/40¢
$1.19 Hair Permonent 2/1.20 FASHION-RITE, For regular hair 2/1.20
98c Cream Hair Dressing 2/99¢ FORMULA 20, 8-oz. bottle 2/99¢
$1.29 Medicoted Shompoo 2/1.30 FORMULA 20, Dandruff Control, 16-oz. 2/1.30
98c Formula 20 Shompoo 2/99¢ For TINTED or DYED Hair, 8 oz. 2/99¢
$1.29 Emerald Green Shampoo 2/1.30 FORMULA 20, 16-oz. bottle 2/1.30
$1.29 Hoir Sproy 2/1.30 FASHION-RITE, 15-oz. 2/1.30

Olafsen Vitamins
$3.69 AYTINAL W/MIN. 100's 2/3.70
$6.95 OLAVITE "M" Thera. 100's 2/6.96
$3.29 OLA-VITOL SOLUTION Pint 2/3.30
$2.59 AYTINAL MULT. VIT. 100's 2/2.60
$5.49 SUPER GERIATRIC Tabs 100's 2/5.50
$1.98 VITAMIN C Orange Flavor 250 mg., 100's 2/1.99
$2.98 SUPER AYTINAL Children's, 100's 2/2.99
$6.45 OLAVITE THERAPEUTIC 100's 2/6.46
$2.89 JR. AYTINAL W/MIN. 100's 2/2.90
$2.59 AYTINAL JR. Chewable Multi-Vit., 100's 2/2.60
$1.49 COD LIVER OIL Pint 2/1.50
$2.79 AYTINAL VITAMINS Chewable 100's 2/2.80

SCHROEDER DRUGS
Your Dependable Prescription Center
401 Bridge Street Phone LI 7-2133
SHOP DURING ONE CENT SALE DAYS
We invite you to come in and shop the many bargains on sale in every department of the store during our ONE CENT SALE. There are big savings for you, including many more items at 1c Sale prices that space does not permit us to show.

Ride Ford's New Wave for '67!
At your dealer's Friday!

1967 Mustang Hardtop—bred first to be first

1967 FORD XL 2-Door Hardtop—the ultimate in sports/luxury cars

1967 FORD LTD 2-Door Hardtop—one of the world's quietest luxury cars

1967 Thunderbird Four-Door Landau - one of three all-new Thunderbirds
1967 Fairlane 500 Hardtop - the car that gets sportier and more popular every year

18 Fords: The strongest, quietest, best built Fords in history. Choose from luxurious new LTD's, sporty XL's, stylish Galaxies, Customs and wagons.

3 Mustangs: Bred first . . . to be first. All-new hardtop, convertible and fastback 2+2. Mustang is longer, wider, sportier than ever. And more than ever designed to be designed by you.

3 Thunderbirds: Unique, exciting, the ultimate in luxury. There are two new two-door models, and for the first time in history . . . an elegant new four-door.

13 Fairlanes: Big-car roominess and performance in a lean middleweight. You can pick from exciting XL's and GT's, convertibles, smart sedans and wagons.

10 Falcons: Low price and big economy combined with new luxury. Some people even call them short limousines. Choose from classy Sports and Club Coupe, sedans and wagons.

Better Ideas from Ford for '67 . . .
SelectShift Cruise-O-Matic transmission that shifts automatically and manually . . . automatic door locking . . . Comfort-Stream Ventilation that lets you close windows, yet be refreshed by a silent flow of air . . . adjustable Tilt-Away Steering Wheel . . . antismatic speed control for foot-free turnpike cruising . . . a Magic Doorgate on wagons that swings out for people and down for cargo. And for '67, Ford Motor Company Lifeguard-Design safety features are standard on all models. Ride Ford's new wave for '67!

You're ahead in a FORD
MUSTANG • FALCON • FAIRLANE
FORD • THUNDERBIRD
Ford

ERBER AUTO COMPANY
104 CLINTON STREET CHARLEVOIX

ELLSWORTH NEWS

By Mrs. Anne Osterbaan

Guests of Mr. and Mrs. Henry H. Heeres this weekend were Mr. and Mrs. Sam Postmus of Kalamazoo. On Sunday they all had dinner with August Postmus and the Mike Postmus family.

A very large crowd attended the P.T.A. meeting of the Ellsworth Community School Tuesday evening. Bud Chellis new president of the P.T.A. led the meeting. Nelson Spoelman, school superintendent introduced the new and returning teachers. Roy Staudenmeyer, introduced the members of the panel, for the business of the proposed organization of Ellsworth, East Jordan and Central Lake schools, whose Superintendents were present as well as Clayton Heiley, James Stein and Charlie Robinson. Laymen represented were Henry Ruis, Peter John Drenth, and Bernie Boss. Oct. 3 will be the date to vote on the issue.

Mr. and Mrs. Abel Van Stedum and children of Jenison were guests of his folks this weekend. They also visited his sister, Mrs. Versal Shooks and family and her brother, Mr. and Mrs. Wm. Boss and family.

Mr. William Smith, 90, is being cared for at Meadow Brook at present, after being at the home of his daughter Mrs. William Petter for many years.

The address of Pvt. Larry L. Tornga is U. S. 54956226 A-14-4 3rd Plt., Fort Knox, Ky. 40121.

Returning to Michigan State this week will be Chet, son of Mr. and Mrs. Bernie Boss, Beverly, daughter of Mr. and Mrs. A. M. Klooster, who has a three year scholarship and is going for the first time, and Marvin, son of Mr. and Mrs. Henry Ruis.

A surprise birthday party was held for Mrs. James Rubingh at the Martin Rubingh home last Friday.

Gary Rubingh accompanied his uncle and aunt, Mr. and Mrs. Henry Rubingh of Grandville on a vacation trip in the East. They will also visit Gary's brother and wife Allen who is stationed at Fort Eustus, Virginia.

Mr. Manashe Shwartz, the International Exchange Student of Israel, who stayed with the James Rubingh family this summer left Saturday for Berrien County where he will stay a couple weeks before flying home.

Mr. and Mrs. George Visscher and Mrs. Clara Buter of Fremont were guests of Mrs. Mettie Vander Ark this past week, while visiting the John Jansens, and other relatives and friends here.

The scenery is beautiful with the coloring of the leaves from vantage point of Mr. and Mrs. Ed Glars.

Marvin Wynsma is a patient at Charlevoix Hospital for observation and Xrays.

Jake Sitzma has returned to his room at Meadow Brook, much improved after being at Charlevoix Hospital for several weeks.

Mr. and Mrs. Bill Barlow and five children have moved into the Geo. Koster apartment on Park St., recently vacated by Mrs. Sandra Sivits.

The Jr. Ladies Aid of the Ellsworth Christian Reformed Church had their first seasonal meeting Wednesday evening. Officers are president, Mrs. John Klooster; vice president, Mrs. Harold Jansen; secretary, Mrs. Casey Harthorn; treasurer, Mrs. Bob Arnold; and vicar, Mrs. Fred Van Stedum.

The Rev. Fred Netz of Lucas was speaker at the last Ebenezer P. T. A. meeting. His topic was "Think Big."

COMMON COUNCIL

September 19, 1966

The Common Council of the City of Charlevoix met on the above date with Mayor Fochtman presiding. Aldermen Present: Aldermen Gill, Mol, Neff, Terrill and Boss. Absent: Alderman Whitley.

The Minutes of the September 6, 1966 meeting were approved as presented to the Council in writing and as recorded on the Council Minutes book.

The Council unanimously agreed to transfer $20,000.00 from the Electric Fund into a Time Certificate.

The Finance Committee having examined bills totaling $31,123.54 find them correct and recommend they be allowed. Moved by Alderman Gill and supported by Alderman Mol that the bills be allowed and orders drawn for their amounts. Motion adopted by the following Yea and Nay vote. YEAS: Aldermen Gill, Mol, Neff, Terrill and Boss. NAYS: None, ABSENT: Alderman Whitley.

Hospital News

The following were admitted to Charlevoix Hospital from Sept. 18 through Sept. 24.

Phillip Myner, Ironton; Leota Arnold, Central Lake; Charles Glashow, Boyne City; Sally Damoth, East Jordan; Omeda Yost, Ellsworth; Betty Thomasson, Mancelona; Ruth Moore, East Jordan; Paul Bradbury, Central Lake; Jack Dollenmaier, Charlevoix; Steven Smith, Charlevoix; Shirly Trudeau, East Jordan; Joseph Leu, East Jordan; Charles Bergman, Charlevoix; Marvin Wynsma, Ellsworth; Isabell Oliver, Charlevoix; Brian Gee, East Jordan; Cynthia Richards, East Jordan; John Trojanek, East Jordan; Stacie Beerthuis, Boyne City; Doris Clothier, Charlevoix and Mable Howard, East Jordan.

The following patients were discharged from the hospital through Sept. 24.

Albert Staley, Charlevoix; Jerry Paul, Charlevoix; Bernard O'Donnell, St. James; Anna Krchak, East Jordan; Isabell Oliver, Charlevoix; Charles Michell, Charlevoix; Marvin Wynsma, Ellsworth; Joseph Leu, East Jordan; Isa-Joseph Leu, East Jordan; Charles England, Charlevoix; Ruth Shafer, East Jordan; Stephen Wilson, Ellsworth; Patricia Fall, Boyne City; Charles Bergman, Charlevoix; Charles Glashow, Boyne City; Shirley Trudeau, East Jordan; Brian Gee, East Jordan and Sally Damoth, East Jordan.

Births

A son was born Sept. 20 to Mr. and Mrs. Reuben A. Trudeau of East Jordan. He weighed 8 lbs., 5 oz.

A daughter was born Sept. 20 to Mr. and Mrs. David D. Damoth of East Jordan. She weighed 6 lbs., 12 oz.

Mr. and Mrs. Melvin Reynaud and children have returned from a weekend visit in Detroit.

Talk of the Town

Miss Verana Rodriguez has arrived from San Juan, P.R., to visit her brother-in-law and sister, Mr. and Mrs. Bernard de l'Etoile and family. She plans to spend two weeks here before going to Washington, D.C. She plans to return home in mid-October.

Dean Gengle has returned to his studies at the University of Detroit after spending the summer with his parents, Mr. and Mrs. Frank Gengle.

Mary Ann Cummings returned today (Wednesday) to her studies at Wayne State University after spending the summer with her parents, Mr. and Mrs. Lloyd Cummings, who took her to Detroit.

A2/c David Parsons spent several days last week with his parents, Mr. and Mrs. William Parsons, enroute from George Air Force Base, Calif., to McDill Air Force Base, Fla., where he will receive 30-days survival training before going to Vietnam.

Mr. and Mrs. William Peck left Sunday on a trip around Lake Superior. Before leaving they were in East Lansing for the M.S.U. football game.

Mrs. Frank Smith left Monday via plane for Honolulu, Hawaii, to spend two weeks with her son-in-law and daughter, Mr. and Mrs. Robert Wise and daughter. Mr. Wise is stationed there with the U.S. Coast Guard.

Mr. and Mrs. Merle Scott left Sunday on a week's trip to Roseau, Minn.

We sell by carloads...we produce by carloads for this sale. Now, we're passing our volume savings on to you. Share in these tremendous sale savings-stock up now on Kroger Quality Brands.

KROGER BRANDS

CARLOAD SALE!

6000 LOW PRICES PLUS 1025 EXTRA TOP VALUE STAMPS

Peschke's Full Shank Half Smoked Ham lb. 49c

Silver Platter Center Cut Rib Pork Chops lb. 79c

Tenderay USDA Choice Rib Steak lb. 79c

USDA INSPECTED SMALL – YOUNG Turkeys 8–14-lb. Average Lb. 39c

Pride O Michigan Boneless Ham Roast lb 99c
Peschke's Sliced Slab Bacon lb 79c
Kwick Krisp Sliced Bacon 12 oz wt pkg 69c
Peschke's Polish or Roasted Sausage lb 69c

Tenderay Boneless Boston Roll Roast lb 79c
Tenderay 4th & 5th Rib Rib Roast lb 79c
Herrud's Reg or Extra Mild Skinless Franks 1 lb pkg 59c
Peschke's Hot Dogs 2 lb pkg $1.19

Tenderay Chuck Steak lb 59c
Tenderay Arm Cut Swiss Steak lb 69c
Country Club Point Cut Corned Beef lb 69c
Country Style Spare Ribs lb 59c

Fries Shore Frozen Breaded Cod Fillets 1 lb pkg 59c
Booth Perch Fillets 1 lb pkg 49c
End Cut Pork Chops lb 59c
Country Club Family Frozen Steaks 1¼ lb pkg $1

U.S. No. 1 Michigan Potatoes
100-lbs $2.49 50-lbs $1.49 25-lbs 79c

MICHIGAN DAYS SIDEWALK SALE

Stanley Prune Plums lb 10c 10 lbs 99c ½ bu $2.29
Sweet and Juicy Bartlett Pears lb 10c ⅓ bu 99c Bu. $2.29
Refreshing Apple Cider ½ gal 49c gal. 79c Case of 4 gal. $2.29
Sno-White Cauliflower head 39c
Butternut, Buttercup or Acorn Squash each 10c

Crisp McIntosh Apples $1.49 Bushel 10-lbs. 69c plus crate deposit

Kroger Brand Fruit Cocktail 5 1-lb. 1-oz. Cans $1
Kroger Brand Applesauce 8 1-lb. cans $1
Kroger Vac-Pac Coffee 1-lb. can 57c with coupon

American Charm
STAINLESS TABLE SERVICE
THIS WEEK'S FEATURE
TEASPOON only 19c with each $5 purchase

Kroger Whole Kernel or Cream Style Corn 8 oz wt can 8 for $1
Avondale Cut Green Beans 1 lb can 8 for $1
Kroger Evaporated Milk 14½ fl oz. can 7 for $1
Kroger Sauerkraut 1 lb can 7 for $1
Avondale Sweet Peas 1 lb 1 oz can 7 for $1
Kroger Pork & Beans 1 lb. 5 oz. can 6 for $1
Kroger Whole Kernel or Cream Style Corn 1 lb. 1 oz. can 6 for $1

Kroger Sweet Garden Peas 1 lb. 1 oz. can 6 for $1
Avondale Kidney Beans 1 lb. 5 oz. can 6 for $1
Avondale Tomatoes 1 lb can 6 for $1
Kroger Catsup 14 oz. wt. btl. 6 for $1
Kroger Spinach 1 lb 11 oz can 5 for $1
Kroger Cling Peaches 1 lb can 5 for $1
Mel O Soft Sandwich Bread 1¼ lb loaf 5 for $1

Kroger Pear Halves 1 lb can 4 for $1
Kroger Grape Drink 1 qt can 4 for $1
Kroger Cake Mixes 1 lb 3 oz pkg 4 for $1
Avondale Tomatoes 1 lb 12 oz can 4 for $1
Avondale Apricots or Peaches 1 lb 13 oz can 4 for $1
Kroger Tomato Juice 1 qt 14 oz can 4 for $1
Kroger Peanut Butter 12 oz wt jar 3 for $1

Kroger Orange Juice 1 qt 14 oz can 3 for $1
Kroger 15¼ oz wt can Beef or Pork Sloppy Joes 2 for $1

VALUABLE COUPON — Kroger Vac-Pac COFFEE 1-lb. can 57¢ — Limit 1—with a $5 or more purchase (excluding beer, wine or tobacco) Sat. Oct 1 1966 Redeem at Kroger thru
VALUABLE COUPON — Macleans TOOTHPASTE 6.75-oz. wt. tube 59¢ — Limit 1—with a $5 or more purchase (excluding beer, wine or tobacco) Sat., Oct 1, 1966 Redeem at Kroger thru
VALUABLE COUPON — Just Wonderful HAIR SPRAY 13-oz. wt. can 57¢ — Limit 1—with a $5 or more purchase (excluding beer, wine or tobacco Sat., Oct 1 1966 Redeem at Kroger thru
VALUABLE COUPON — SAVE 50c on the purchase of a 4-piece place setting (2 Forks, Knife, Spoon) of AMERICAN CHARM STAINLESS TABLE WARE Reg $1.49 99¢ — Redeem at Kroger thru Sat., Oct 1, 1966. Limit one per coupon

100 TOP VALUE STAMPS WITH THIS COUPON ON the purchase of 5 lbs or more HAMBURGER — Redeem at Kroger thru Sat Oct 1, 1966 — M-1
50 TOP VALUE STAMPS WITH THIS COUPON ON the purchase of two 1 lb pkgs of PESCHKE'S LUNCH MEATS — Redeem at Kroger thru Sat Oct 1 1966 — M-2
50 TOP VALUE STAMPS WITH THIS COUPON ON the purchase of three 3-oz wt pkgs of Buddigs Beef, Turkey, Ham or Corned Beef — Redeem at Kroger thru Sat Oct 1, 1966 — M-3
50 TOP VALUE STAMPS WITH THIS COUPON ON the purchase of a 2-lb pkg of Kwick Krisp SLICED BACON — Redeem at Kroger thru Sat Oct 1, 1966 — M-4
50 TOP VALUE STAMPS WITH THIS COUPON ON the purchase of 2 or more pkgs of Fryer Breasts w/ribs Legs or Thighs — Redeem at Kroger thru Sat Oct 1, 1966 — M-5
25 TOP VALUE STAMPS WITH THIS COUPON ON the purchase of a 1 lb pkg of PESCHKE'S CIRCUS FRANKS — Redeem at Kroger thru Sat Oct 1 1966 — M-6
50 TOP VALUE STAMPS WITH THIS COUPON ON the purchase of a half gallon of KROGER ICE CREAM — Redeem at Kroger thru Sat Oct 1 1966 — G-7
50 TOP VALUE STAMPS WITH THIS COUPON ON the purchase of a bottle of 30 VANQUISH TABLETS — Redeem at Kroger thru Sat Oct 1 1966 — G-8
100 TOP VALUE STAMPS WITH THIS COUPON ON the purchase of a Special Twin Pac of 5 or 7 Schick Stainless Steel RAZOR BLADES — Redeem at Kroger thru Sat Oct 1, 1966 — G-9
50 TOP VALUE STAMPS WITH THIS COUPON ON the purchase of White Rain 13 oz wt can HAIRSPRAY or Shampoo 14 fl oz btl — Redeem at Kroger thru Sat Oct 1 1966 — G-10

50 TOP VALUE STAMPS WITH THIS COUPON ON the purchase of any 2 pkgs of Kroger 1 lb Zips, Grahams or Snack Crackers — Redeem at Kroger thru Sat Oct 1 1966 — G-11
50 TOP VALUE STAMPS WITH THIS COUPON ON the purchase of any 2 jars of KROGER OLIVES — Redeem at Kroger thru Sat Oct 1 1966 — G-12
25 TOP VALUE STAMPS WITH THIS COUPON ON the purchase of a 1½ pt bottle of SNO BOL — Redeem at Kroger thru Sat Oct 1 1966 — G-13
50 TOP VALUE STAMPS WITH THIS COUPON ON the purchase of Strawberry, Orange Apricot KING SIZE COFFEE CAKE — Redeem at Kroger thru Sat. Oct 1, 1966 — G-14
25 TOP VALUE STAMPS WITH THIS COUPON ON the purchase of 2 heads of LETTUCE or 2 stalks of CELERY — Redeem at Kroger thru Sat Oct 1 1966 — P-15
25 TOP VALUE STAMPS WITH THIS COUPON ON the purchase of 2 lbs or more GRAPES or BANANAS — Redeem at Kroger thru Sat Oct 1 1966 — P-16
25 TOP VALUE STAMPS WITH THIS COUPON ON the purchase of a dozen CALIFORNIA ORANGES — Redeem at Kroger thru Sat Oct 1 1966 — P-17
50 TOP VALUE STAMPS WITH THIS COUPON ON the purchase of any 2 pkgs of Imported Holland Bulbs — Redeem at Kroger thru Sat Oct 1 1966 — P-18
50 TOP VALUE STAMPS WITH THIS COUPON ON the purchase of any bag of GRASS SEED — Redeem at Kroger thru Sat Oct 1 1966 — P-19
100 TOP VALUE STAMPS WITH THIS COUPON ON the purchase of $1 worth of Permanent Flowers or Fruit — Redeem at Kroger thru Sat Oct 1 1966

Dreams of Charlevoix

Mr. and Mrs. L. H. Moyer,
6455 Cypress Road
Plantation, Fla. 33314
Sept. 13, 1966

Gentlemen:

I enclose a check in remittance for a one-year subscription to your newspaper ($6.50). Please send it to my address above.

Although my family and I now reside in far off Florida, I still have my irreplaceable memories of many summers spent at our cottage on Pine Point. Charlevoix stays in one's memory like a first love, and I dream of someday returning to her.

Thank you,
L. H. Moyer

VanLoo

Continued on page 1

...ssed his decision on the Michigan Supreme Court's interpretation of the words "home" and residence. He said the high court holds them to be places where one returns and intends to remain.

The judge pointed out that even house trailers are taxed as real estate if they are permanently affixed to the ground, and reiterated attorney Bob Hoffman's argument that home title deeds are available on the Guerdon units and they are insured as real estate.

Plane Crash

Continued on page 1

...ton Smith, a neighbor down the highway, and Nathan Brock rushed to the scene and removed Quarnstrom from the wreckage. Mrs. Stewart was trapped by flames in the rear of the plane and died screaming for help.

The Charlevoix Fire Department rushed men and equipment to the scene where not only the plane but the tankers were on fire.

The plane was owned by Q-Air-Ways which ran scheduled flights between Detroit and Charlevoix on weekends. The elder Quarnstrom was owner.

QUARNSTROM founded Charlevoix's American Mold Engineering Co. in 1952 which he sold to a West Coast corporation several years later. Since then he has developed a Lake Charlevoix resort known as Water's Edge.

Long an advocate of air transportation, Quarnstrom had taken part earlier in the day in the dedication of Charlevoix Airport's new administration building and lighted runway. He told the crowd that as railroads and bus lines curtail service, cities like Charlevoix must rely more and more heavily on air transportation.

The dedication was held in conjunction with the Charlevoix Flying Club's first annual "Fly-in", which saw more than a hundred planes land and take - off from Charlevoix without incident.

I. T. QUARNSTROM, who was injured in the crash at Charlevoix Airport Sunday evening, addresses crowd at dedication of new terminal building earlier in the day.

SHOE MART

DOWNTOWN CHARLEVOIX

LAST DAY
SATURDAY, OCT. 1st

ALL MEN'S SHOES NOW $5

ALL WOMEN'S SHOES NOW $4

ALL CHILDREN'S SHOES NOW $2

TABLES OF SHOES
$2-$3-$4

OPEN FRIDAY EVENING 'TIL 8:30

TEMPLE THEATRE
Petoskey, Michigan

DOUBLE FEATURE
Wednesday thru Saturday
SEPTEMBER 28 - OCTOBER 1
showtime 7:00 & 8:30 p.m.

AND

The Plainsman

DOUBLE FEATURE
Sunday thru Wednesday
OCTOBER 2 - 5
showtime 7:00 & 8:30

"Promise Her Anything"

also

Adults $1 Children 50¢

COME ON IN!!
THE FOOD BUYS ARE FABULOUS!

WHOLE GRADE A
FRYERS 29¢ LB.

END CUT PORK CHOPS 59¢ LB.

CHICKEN *BACKS *NECKS 3 lb. 29¢

Fresh Ground
HAMBURG 3 Lb. 59¢

U.S. NO. 1 MICHIGAN
POTATOES 20 LB. 55¢

BUTTER CUP
SQUASH
LB. 7¢

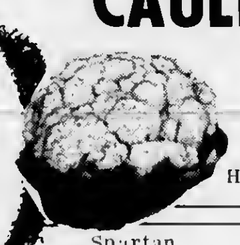

SNOWWHITE
CAULIFLOWER
HEAD 35¢

SPARTAN
COFFEE
Pound Can
Drip or Regular Grind
LB. 66¢

Spartan
SALAD DRESSING Qt. 39¢

Maxbauers
CHOCOLATE MILK Qt. 26¢

Delicious
APPLE CIDER Gallon 69¢

Red
TOKAY GRAPES Lb. 19¢

Now in Stock
CANNING JARS dozen $1.49

Dole Pink
PINEAPPLE-GRAPE FRUIT DRINK 1 Qt. 14 oz. 29¢

Clorox Bleach-39¢ ½ gal.
Reynold foil-12"x25'-33¢
Camay Soap-reg. 2/27¢
Shurfine Pears-1 lb. 33¢
Scott toilet tissue-2/27¢

Muller's Oven Fresh
Assorted
DONUTS 2 doz. 53¢

Member SPARTAN STORES

NEFF BROTHERS
QUALITY FOOD STORE

FREE DELIVERY - PHONE LI7-6541

FROM THIS MOMENT ON . . . IT'S OLDS FOR '67!

the Rocket Action Cars are out front again!

Totally-new Delmont 88... lowest-priced 88 series!
Looks expensive, but it's not. Delmont 88 prices actually start below many models with "low price names." Four to choose from. All with proved 88 chassis, brakes and suspension. 330- or 425-cubic-inch Rocket V-8 Engine.

New Custom models highlight Delta 88 lineup!
Two new Delta 88 Custom models are the last word in luxury. Both are highlighted by the distinctive Cascade look. Lavish Strato Interiors. 425-cubic-inch Super Rocket V-8 Engine. And all yours at an easy-going Olds 88 price.

All-new five-car Cutlass Supreme series!
Olds brings a new level of luxury to the low-price field: Four sumptuous Cutlass Supreme models! Lavish Strato Seat interiors. Velvety coil-spring ride. Smooth jetfire Rocket V-8 performance. Famous Olds quality!

Again in 1967: Look to Olds for the New!
Look for a new, exclusive engineering first like Climatic Combustion Control. Look for a new UHV Transistorized Ignition System. New Stereo Tape Player. New front disc brakes. Plus other features, available for '67!

Drive Safely. Obey Laws Only! Safety

Engineered for excitement . . . Toronado-style!
'67 OLDSMOBILE GM

PARSEL GARAGE, 1405 South Bridge

SEE YOUR NEARBY OLDSMOBILE DEALER—THE MAN WHO HAS EVERYTHING. TORONADO • NINETY EIGHT • DELTA 88 • DELMONT 88 • CUTLASS SUPREME • F-85 • VISTA CRUISER • 4-4-2

CHARLEVOIX *the Beautiful* COURIER

CHARLEVOIX COUNTY'S **LARGEST** NEWSPAPER

Vol. 69 No. 49 16 Pages | Charlevoix, Michigan 49720 Wednesday, October 5, 1966 | 15¢ a copy

THIS NEW addition to the Charlevoix skyline was completed in only 272 hours. Located just west of the slip, the shipping silos rise 190 feet high. About 250 men worked on the job around-the-clock, pouring 12,500 cubic yards of cement. This photo, taken Sept. 30, shows the silos still damp around the top. Job ended that morning.

At East Jordan, Ellsworth, and Central Lake

Voters Turn Down Merger

Ironton Elementary to Join Charlevoix

Voters in East Jordan, Ellsworth and Central Lake soundly defeated a proposal for consolidation into a single school district in a special area-wide election Oct. 3.

At the same time, voters in Charlevoix and Ironton voted to incorporate the one-room school in Ironton into the Charlevoix system by a vote of 184 to 120. The merger will take place next July 1 and the Eveline Board of Education will be dissolved.

* * *

THE EAST Jordan - Ellsworth - Central Lake proposal was defeated more than two-to-one, with the final tally standing at 475 for consolidation and 1,059 against it. Five ballots were improperly marked and were not counted.

Of the three districts, East Jordan came closest to approving the reorganization. There the vote was 340 for reorganization and 392 against it. In Ellsworth the vote was 61 for and 267 against and in Central Lake the vote was 74 for and 400 against.

* * *

CHARLES Robinson, superintendent of the Charlevoix - Emmet Intermediate School District, said the election fulfilled the purpose of Public Act 289 of 1983, and that no further action toward reorganization will be taken on the state level.

"Any further action much come from within the districts involved," he said.

He added that apparently many people were swayed in their decisions by half-truths and falsehoods by opponents of reorganization.

* * *

OTHERS VOTED "no" because they failed to study the material available on the benefits of reorganization, he said.

Other reorganization proposals throughout the two-county area also went down to defeat.

The election leaves four one - room schools in Emmet County, Robinson said.

* * *

THE MOVEMENT met its first organized opposition in this area last Thursday night at a meeting called by Maurice Taylor of Ellsworth and Jack VanLoo of Charlevoix. The meeting was held in the Ells-

Continued on page 16

ANTI-REORGANIZATION meeting was conducted last Thursday night in Ellsworth by (from left) Maurice Taylor, Jack VanLoo and Harman Crapsey. Taylor lives in Ellsworth, Van Loo in Charlevoix and Crapsey in DeWitt near Lansing.

Subdivision Plan Bared

CHARLEVOIX -- Plans for a 24-unit housing development were shown to the City Council Monday night by developer Jim Richey.

The subdivision will be located at the site of the Albert Edwards nursery east of May Street.

To be known as Meadow Park, the development will have 1,800 feet of paved streets, with all utilities underground.

* * *

RICHEY made a similar presentation before the Charlevoix Regional Planning Commission Sept. 28. The commission heartily endorsed the plan.

Richey, who works for Freedman Artcraft Engineering Corp., says he will need help from the City Council in (1) getting the plan approved; (2) changing the zoning from agricultural to residential-1; (3) bringing in utilities and (4) extending sewer lines to the area by next spring.

Aldermen agreed that sewers loom as the major roadblock to the project.

* * *

THE DEVELOPMENT will be entered from May Street. Richey said Cities Service has been asked for a road easement, providing access via Leonard Street as well.

The Council seemed to think the subdivision would be welcome addition to Charlevoix. Superintendent Jim Taylor was asked to investigate what progress is being made on a South Side sewer engineering survey.

* * *

IN A FOUR-HOUR session, the Council agreed to take no further action against Jack VanLoo who is erecting pre-fabricated homes on the west side of May Street. The City stopped the project in August on grounds that VanLoo was in

Continued on page 16

Quarnstrom Rites Today

DETROIT--Funeral for Ivar T. Quarnstrom, 68, who died Sept. 30 at University Hospital in Ann Arbor of injuries suffered in an air crash in Charlevoix Sept. 25, will be held this afternoon from the Jefferson Avenue Presbyterian Church in Detroit.

The remains will be cremated and disposed of in the Charlevoix area.

* * *

A NATIVE of Sweden, Mr. Quarnstrom is survived by a son, Carl Robert, who also was severely burned in the crash of the twin-engine Beechcraft on takeoff from Charlevoix Airport; a daughter, Mrs. Earl S. (Anna K.) Gonyaw; four grandchildren and a brother, Arthur, in Sweden.

Continued on page 18

Girls Save 3 Asleep in Burning Home

IRONTON--Thanks to quick action by their older sister and a teen-age cousin three Ironton children escaped injury last Friday night when their home was destroyed by fire.

Charlevoix and East Jordan fire departments were called to the Ray Williams home about midnight after Debbie Williams, 12, and her cousin, Lynn Hall, 16, returned from Charlevoix to find the house filled with smoke.

* * *

DEBBIE and Lynn rushed in to wake up three other sleeping youngsters, Becky, 14, Randy, 8, and Russell, 18 months. Lynn carried Russell outside to safety.

The girls then ran to a neighbor's house to call the fire departments and notify the Williams who were in Charlevoix.

The East Jordan Fire Department returned to the scene about 4:30 a.m. when they were called to put out a second fire at the site.

* * *

WILLIAMS said, "When I got there, the heat was so intense I couldn't get near the house. It hadn't started to burn yet, but the smoke was just pouring out."

* * *

ONE OBSERVER said that even after the fire was out the walls were too hot to touch.

The freezer door and two trophies melted from the heat. All of the furniture and personal effects were lost in the fire.

MRS. WILLIAMS said, "The people here have been wonderful as far as offering their homes to us and donating clothes. We literally lost everything in the fire."

* * *

WILLIAMS said that a real disaster was averted by the return of Debbie and her cousin.

He said, "The others could have been asphyxiated. The smoke was so thick when we got there, it was almost impossible to breathe."

The fire is believed to have started in a faulty water heater or oil burner.

EMPTY bird cage stands as mute evidence to the heat generated by the fire at the Sonny Williams home in Ironton Friday night.

Leo Allards Wed 50 Years Ago

Mr. and Mrs. Leo W. Allard, prominent local residents, will celebrate their golden wedding anniversary Sunday. An open house at St. Mary's school hall from 2 to 5 p.m. will mark the occasion for the couple.

Mr. and Mrs. Allard were married at St. Mary's church here on Oct. 6, 1916, and, except for a short time at South Bend, Ind., and in Detroit, they have always made their home here. Mr. Allard served in the U. S. Army during World War I. He was employed by the Charlevoix Street Department for 37 years, 30 of which he served as Street Commissioner.

Mr. and Mrs. Leo Allard

He retired in 1965. He is a member of the Leslie T. Shapton Post of the American Legion and a charter member of the Elks lodge in Petoskey. He was born in Chicago June 7, 1894, and came here with his parents in 1898.

Mrs. Allard, the former Lela Howe, was born in Hayes township Mar. 6, 1896. She is past president of the American Legion Auxiliary and a member and former officer of St. Mary's Rosary Altar Society.

Both are members of St. Mary's church.

They have no children. However, his nephew, William Steffens of Petoskey, lived with them from the time he was nine years old until he grew to manhood.

Yule Boxes for Viet GI's

CHARLEVOIX -- A campaign to send Christmas packages to Charlevoix boys in Vietnam has been launched by three womens organizations here.

At a joint meeting Sept. 28, of representatives of the Military Wives Club and the auxiliaries of the American Legion and the Veterans of Foreign Wars it was decided to make up Christmas boxes for every Charlevoix boy now serving in the war zone.

* * *

THE REPRESENTATIVES will discuss the project with their individual organizations before another general meeting Oct. 12 to formerly launch the Christmas package drive. The meeting will be held at 8 p.m. at the Retarded Childrens School on Garfield Avenue.

At the preliminary meeting representatives discussed the possibility of sending boxes to Vietnam GI's on their birthdays as well.

* * *

A LIST OF all Charlevoix boys now serving in Vietnam is being compiled at the Courier office. Anyone with a relative from Charlevoix serving in Vietnam is asked to drop off his name, address and birth date as soon as possible.

My How Things Change!

Jordanian Returns After 53 Years

EAST JORDAN--After 53 years, one wife and seven children, a former East Jordan resident has returned for a visit.

Born in South Arm Township in 1892, Irving Doerr moved to homestead in the Pacific Northwest when he was 21.

"I always intended to return," he said. "I just didn't think it would take this long."

Doerr is staying with his cousin, Mrs. Gladys McKinnon, on Bridge Street.

HE COMPARED the transportation facilities today with those when he lived here.

"The highways connecting all the cities here today are amazing. When I was a boy, it was an all day trip to Mancelona by horse and buggy. Our high school football wouldn't even consider playing a game against Gaylord. It was just too far."

* * *

HE ALSO talked about taking boat trips to Charlevoix.

"That was a real treat," he said. "It took a couple of hours to get there on one of the two decker boats. We'd stop at Ironton along the way and buy candy at the general store there."

Once in Charlevoix, he said his father would buy some smoked white fish for him.

"That was the best part of the trip," he laughed.

* * *

IRVING commented on the houses and stores built since he's been gone. He said that he just didn't know where anything was anymore.

"When I left here this was a lumber town. Main Street and the lake had mills and docks all along it. That's all gone now."

At one time Irving printed a local newspaper in Mancelona.

"That's ancient history," he said with a laugh.

* * *

UNTIL a few years ago he was editor of the Oroville Gazette in Oroville, Wash., where he finally settled down.

Although stores, streets and houses were built since Irving was last here in 1913 he still recognizes the scenery.

"The hills and treee are as beautiful as ever," he said. "I could tell I was in Charlevoix County as soon as I saw them."

Change Locale of Pellston Tilt

PELLSTON--The football game between Charlevoix and Pellston, originally scheduled to be played at Harbor Springs Oct. 7, has been moved to Pellston, according to Raymond Carr, Charlevoix principal.

Carr said that apparently the installation of lights at Pellston was completed sooner than expected. Game time is 8 p.m.

Weather

CHARLEVOIX -- Rainfall for the week ending Monday was 1.46 inches, bringing September precipitation to 2.02 inches. High for the week was 64 degrees on Monday. Low last Wednesday was 34, according to weatherman Harry Ladd.

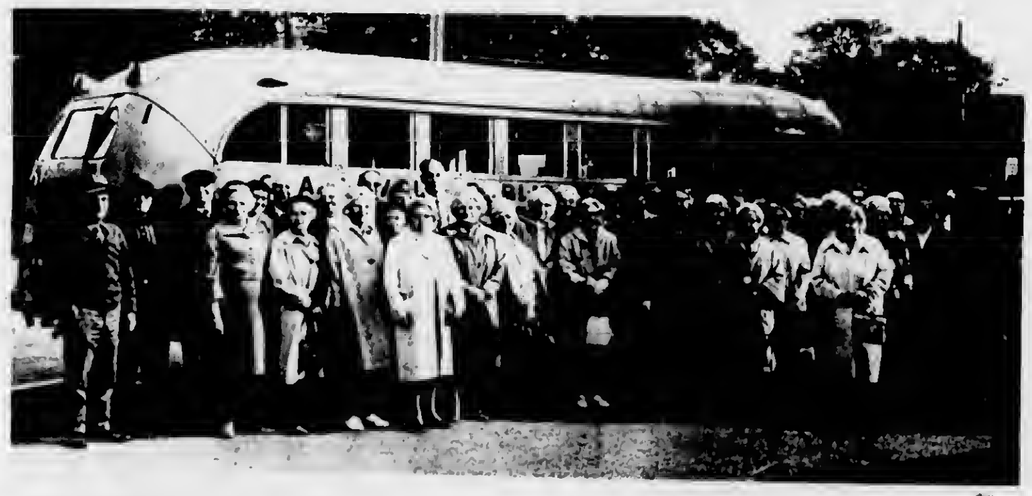

THIS CROWD of Charlevoix's "Senior Citizens" turned out Oct. 1 for the first color tour sponsored by the Senior Citizens Club. Bus was loaned by Del Terrill, driven by Martin Elzinga. Route followed back roads to Mackinaw City where the group had lunch.

CONFIRMATION for 127 youngsters took place at St. Marys Church. Priests from 16 parishes in the Grand Rapids Diocese attended. Bishop Allen J. Babcock of Grand Rapids officiated. Here, dignitaries and acolytes march to church.

Events

To Get Your Coming Events Ilsted here call the Courier (LI 7-6558) By Friday Noon of the week preceding publicotion.

THURSDAY, OCT. 6
--VFW Auxillary meets at Post Home, 8 p.m.
--Little Flower Guild meets at St. Mary's school, 8:30 p.m.
--Harvest dinner at Methodist Church, 5 p.m.

FRIDAY, OCT. 7
--Football at Pellston, 8 p.m.
--A.A. mects at Children's Center, E. Garfield, 8 p.m.

TUESDAY, OCT. 11
--Reservc football at Harbor Springs, 7:30 p.m.

Hospital

The following persons were admitted to Charlevoix Hospital from Sept. 23 to Oct. 1.

Mrs. Sally Schumacher, Charlevoix; Palmer Peterson, Charlevoix and Wisconsin; Mrs. Margaret Murray, East Jordan; Mrs. Betty Bishaw, Charlevoix; Mrs. Shirley Trudeau, East Jordan; Edward Kotalik, East Jordan; Charles Foster, East Jordan; Mrs. Alma Swanson, Charlevoix; Mrs. Alberta Scott, East Jordan; Joseph Kowalski, Boyne City; Mrs. Vicki McDermott, Charlevoix; Mrs. Leola Lemon, Grand Rapids; Mrs. Dorothy Southwood, Charlevoix; Charles Bleha, East Jordan; Mrs. Bonnie Fox, East Jordan; and Alan Lusk, Charlevoix.

The following patients were discharged from the hospital through Oct. 1.

Miss Stacie Beerthuis, Boyne City; Phillip Myner, Ironton; Palmer Peterson, Charlevoix and Wisconsin; Mrs. Alberta Scott, East Jordan; Mrs. Ruth Moore, East Jordan; Mrs. Vicki McDermott, Charlevoix; Mrs. Betty Bishaw and baby girl, Charlevoix; Paul Bradbury, Central Lake; Mrs. Margaret Murray, East Jordan; John Trojanek, East Jordan; Mrs. Sally Schumacher and baby boy, Charlevoix; Mrs. Leota Arnold, Central Lake; Miss Cynthia Richards, East Jordan; and Ivan Phillips, Charlevoix.

BIRTHS

A son, Jon Russell, weighing 8 lbs., 8 oz., was born Sept. 25, 1966, to Mr. and Mrs. Jon Schumacher of Charlevoix.

A daughter, Tina Lynn, weighing 7 lbs. 6 oz., was born Sept. 27, 1966, to Mr. and Mrs. James Bishaw of Charlevoix.

A daughter, welghing 7 lbs. 5 oz., was born Sept. 30, 1966, to Mr. and Mrs. Gilbert L. Fox of East Jordan.

Obituaries

Mjr. Richard L. Suratt

Service for Maj. Richard L. Suratt, 77, retired veteran of 40 years service in the U.S. Army was held at the Winchester Funeral Home Oct. 1, the Rev. Leona Winegarden officiating.

A military commitment service was held at Brookside Cemetery.

Major Suratt died Thursday in Little Traverse Hospital in Petoskey where he had been a patient for 3½ weeks.

* * *

HE WAS BORN in Cumberland County, Ky., Nov. 2, 1888, serving as a courier during World War 1. He was stationed at Army posts around the world before his retirement in 1946 at the close of World War II.

Major Suratt moved to Charlevoix following his retirement, and became a life member of Charlevoix lodge No. 282, F. & A. M. and of Charlevoix V.F.W. Post No. 1153.

He served as county service officer for many years, assisting in veterans' affairs.

He is survived by his widow, the former Estelle Reinhart whom he married in Chicago Dec. 24, 1927; a son, Richard, of Satellite Beach, Fla., and two brothers of Madison, Ind., and Arthur of Forest Cottage, Ky.

Elva McLean

Word has been received from Mr. and Mrs. M. J. McCarthy of St. Petersburg, Fla., of the death of her daughter, Mrs. Allen (Elva) McLean, 65, on Sunday following a heart attack.

Funeral was Tuesday in St. Petersburg.

Mrs. McLean had been employed as a nurse's aide at a St. Petersburg hospital for the past 12 years.

Mrs. McLean lived in Charlevoix from 1935 to 1950. Besides her parents, she is survived by two sons, Ralph and Michael DeBussey of St. Petersburg.

The McCarthys address is 701 First ave. N., St. Petersburg.

Sadie Bartlett

Services for Mrs. Clarence Bartlett, 77, who died Friday at the Charlevoix Hospital where she was a patient for three days, were held Sunday, Oct. 2 at the Winchester Funeral Home. Rev. Leona Winegarden officiated. Interment was in the Brookside Cemetery.

Born in Sheboygan, Wisc., the former Sadie Halverson moved to Charlevoix as a young girl. She married Clarence Bartlett in 1910 and was a member of the First Methodist Church and the Charlevoix Chapter 72 OES.

SURVIVING is her widower; Clarence, three sons; Gordon of Charlevoix, Robert of Trenton and Norman stationed with the US Air Force at Wichita, Kan.; one daughter, Mrs. Marion Arbuckle of Charlevoix; two brothers, Sander Halverson of Bellingham, Wash., and Martin Halverson of Flint; six sisters, Mrs. Fred deCastro and Mrs. Warren Belding of Charlevoix, Mrs. Vaughan Orvis of Ironton, Mrs. Earl Gillette of Grand Rapids, Vera Zillmer of Milwaukee and Elma Fairweather of Gloucester, Mass., seven grandchildren and three great-grandchildren.

Frank Zeitler

Life - long resident of Charlevoix, Frank J. Zeitler 75, died at his home Friday, Sept. 30. Services were held Monday, Oct. 3 at the St. Mary's Church with Rev. Father E. Francis Denay officiating. He was buried in Brookside Cemetery.

Mr. Zeitler was born at Ironton on Aug. 9, 1891 and married Florence Walte in Grand Rapids in 1923. They made their home in Charlevoix where she died in 1947.

* * *

HE WAS A retired truck farmer and a member of St. Marys Church.

Survivors are three sons, Edwin of Charlevoix, Donald of Muskegon and Frank of California; two sisters Mrs. Rose Orvis of Charlevoix and Mrs. Anna Britts of Joliet, Ill., and 13 grandchildren.

Rosary was recited at Winchester Funeral Home Sunday, Oct. 2.

Mrs. Josephine Metz

Funeral for Mrs. Josephine O. Metz was held Sept. 28 from the Brownlie Funeral Home in Melbourn, Fla., with interment in Melbourne Cemetery.

A former resident of Charlevoix, Mrs. Metz died Sept. 24 at her home at 39 South Oak St., Melbourne. She was 83.

She was born May 27, 1883, in Merrill, Mich., and lived in Charlevoix for many years. She moved to Florida in 1925.

She was a member of the Baptist Church and worked for the South Brevard Chapter of the American Red Cross.

She is survived by a sister, Mrs. Gertrude McLaughlin of Flint, Mich.; a brother, Vaughan Orvis, of Ironton; and a niece Mrs. Gertrude C. Holshoe of Melbourne.

Harold E. Wenzel

Gas Co. Names Area Salesman

Appointment of Harold E. Wenzel as heating and air conditioning sales representative of Michigan Consolidated Gas Company's Northern District was announced today by Robert G. Grice, manager of Northern District sales division of the utility.

Wenzel was raised in Big Rapids where he recently completed his training in refrigeration, heating and air conditioning at Ferris State College. He is a veteran of four years in the Air Force, including a year's duty in Korea.

* * *

WENZEL will take up his new sales duties covering the northern half of the Lower Peninsula following completion of a special course at Michigan Consolidated's training school in Detroit.

Satisfied customers are our goal for large and small jobs. Get in touch with us if you want to be satisfied with your job.

PARAGON CONTRACTORS INC.

COMPLETE BUILDING SERVICE

•COMMERCIAL INDUSTRIAL •RESIDENTIAL
Remodel· PHONE LI 7-6446 Repair

CHARLEVOIX the Beautiful COURIER

Charlevoix Courier Corp.
111 Bridge Street, Charlevoix, Michigan—49720
Phone Liberty 7—6558

Published each Monday and Wednesday morning during July, August and the first week of September. Published weekly on Wednesday mornings the balance of the year. Second class postage paid at Charlevoix, Michigan.

· DEADLINES ·
News . . . noon the day it happens
Advertising . . . 3 p.m. Monday

Tom McDoniels . . . General Manager
Bob Clock . . . . . Editor
Hilda Gibson . . Classified AD-visor

SUBSCRIPTION RATES

	In County	Elsewhere
One year	$5.00	$6.50
6 months	3.00	4.00
3 months	2.25	3.25

ALL SUBSCRIPTIONS MUST BE PAID IN ADVANCE

Member of The Michigan Press Association.
Affiliate Member National Newspaper Association.
National Advertising Representative
Michigan Newspapers, Inc. 257 East Michigan Ave., East Lansing, Michigan

PLANNED FAMILY SECURITY
with FARM BUREAU LIFE INSURANCE

• Mortgage Protection
• Education Funds
• Family Income
• Retirement Plans
• Savings Plans

CONTACT ME TODAY!

CHARLES ELZINGA
Barnard Rd.
Charlevoix
Phone LI 7-6644
FARM BUREAU INSURANCE GROUP

Maxbauer's Dairy PRESENTS

This Week in Charlevoix Schools

Thursday & Friday, October 6 & 7
--No school, Teachers Institute

Friday, Oct. 7.
--Football at Pellston, 8 P.M.

Tuesday, October 11.
--Football reserve at Harbor Springs, 7:30 P.M.

Wednesday, Oct. 12.
--P.T.A. Meets.

Look for this Seal of Freshness on every carton of Maxbauers Milk

AT YOUR STORE...OR AT YOUR DOOR

Our Milk is Produced and Processed Locally
It's Better . . . Because It's Fresher

Maxbauer's Dairy
Charlevoix Phone LI 7-2441

Surprisingly New! Superbly Cadillac!

ELDORADO ...world's finest personal car

SEDAN deVILLE....another dramatic Cadillac surprise

INTRODUCING THE 1967 STANDARD OF THE WORLD

You are looking at two of the newest luxury cars ever created. They are typical of Cadillac for 1967. The Fleetwood Eldorado—the world's finest personal car—is the first exciting case in point. Eldorado is a styling masterpiece . . . with its spectacularly long hood, its daring new roof lines and its dramatic rear quarter design. It is also an engineering triumph. For Eldorado is the first car in the world to combine the sure-footed traction of front wheel drive with the maneuverability of variable ratio power steering and the balance of automatic level control. And with all its spirit and action, Eldorado provides unusual five-passenger spaciousness and the quietness and comfort that only Cadillac could create. This brilliant newness also marks the Cadillacs you are most familiar with. For they are the most beautiful Cadillacs of all time . . . with a new forward-sweeping grille and a new side contour that flows from front to rear! And with this new Cadillac look come a number of other achievements . . . the most luxurious interiors in history . . . a new generously padded instrument panel . . . a more responsive Cadillac engine . . . improved variable ratio power steering . . . and a new General Motors-developed energy absorbing steering column. Discover Cadillac for 1967 for yourself . . . at your authorized dealer's. Once you have personally seen and driven these exceptional new automobiles, you'll agree that never before has anything on the highway said new so beautifully . . . or Cadillac so well!

GM

SEE AND DRIVE THE EXCITING 1967 CADILLACS NOW ON DISPLAY AT YOUR AUTHORIZED CADILLAC DEALER'S.

KUSINA MOTORS, INC.
103 ANTRIM · CHARLEVOIX, MICHIGAN

Beaver Island

Marion Martin
Phone 448-5832

The ladies of the Beaver Island School board served hot coffee and cookies last Thursday afternoon to the Don Nelson crew members working on the new school addition and afterwards made a tour of the new building. Mrs. Bert McDonough and Mrs. Jack Connaghon were there also.

Mr. and Mrs. James Carpenter went back to their home in Grand Rapids for the winter.

Mrs. Jack Connaghon was in Charlevoix last week.

Robert and Johnny Gillespie and Dale Gatliff were in Charlevoix last weekend.

Jewell Gillespie is on the mainland for a few days.

Mrs. Dick Martin went to Little Traverse Hospital Wednesday for treatment of an eye infection. She returned home Friday.

Mrs. Roger Carlisle returned home from Little Traverse Hospital after being a patient there for several days.

Mrs. Sybil Larsen went to Little Traverse Hospital for a medical checkup.

Mike Fogg is visiting his parents, Mr. and Mrs. Clyde Fogg, this weekend.

Holy Cross Altar Society held a bake sale at McDonough's store Sept. 30.

Mr. and Mrs. Bill Wagner and son Dennis took her mother, Mrs. Ruby Ensing, to Lake City.

Archie La Frenelre went to Lusk, Wyoming antelope hunting.

Visiting the Phil Greggs is Fred Frank and friends of East Lansing.

Mr. and Mrs. Henry Allen of Ann Arbor are at their home here for a while.

Mr. Bill Welke Sr. of Pontiac and his son Don Welke of Archbald, Ohio, are here.

A bridal shower honoring Colleen Nackerman was held at the home of Mrs. Lawrence McDonough. Hostesses were Mrs. Johnny Gallagher, Mrs. Sophia McDonough and Mrs. Mary Gatliff. Colleen received many beautiful gifts.

Mr. and Mrs. Jerry La Frenetre announce the birth of a daughter, Michelle Ann on Sept. 24. Grandparents Vernon La Frenelre and Mr. and Mrs. Lz. Reiele.

Capt. and Mrs. Clifford White and her mother, Mrs. James O'Donnell returned to their home in Muskegon for the winter.

Mr. and Mrs. Russell Greene announce the birth of a daughter, Kathaleen, on Sept. 29. Lloyd McDonough and Mrs. Mary Greene are grandparents.

Mr. Charles Early came to spend several days with Mrs. Early and family.

Retirees Meet

BOYNE CITY--The Great Pines Chapter of the Michigan Retired Teachers Association will meet Tuesday, Oct. 11 at 2 p.m. in the Boyne City Elementary School. The entrance is on S. East Street.

Cakes 'n' Candles

GREGG WHITLEY will be two years old Oct. 6. Gregg is the son of Mr. and Mrs. Kenneth Whitley.

GARY FALTING will celebrate his third birthday Oct. 9. Gary is the son of Mr. and Mrs. Donald Falting.

Cabbages . . . and Things

By Carole Walaskay

After stuffing myself with shrimp for the past couple of weeks at the Argonne, I decided something had to be done.

Things just couldn't keep going the way they were--my checking account was getting slimmer and I wasn't. When they say all you can eat there, I do just that.

Therefore I faced the inevitable - do - it - yourself-Argonne. So armed with garlic cloves and shrimp I headed home and plunged in.

* * *

WHAT I CAME up with I'm passing on. I call it Six Year-Old Shrimp. Mainly because any six year-old could make it.

I haven't noticed any Charlevoix County gourmets pounding on my door yet demanding some of my shrimp, but my cat seems to like it and that's saying something. He's a very picky eater.

SIX YEAR-OLD SHRIMP
1 lb. shelled, deveined shrimp
A clove or two of garlic
1 tsp. salt
½ tsp. dry mustard
1 tbisp. dried parsley flakes
1/8 tsp. pepper
Dribble of Worcestershire
3 tbsp. lemon juice
¼ cup olive oil

* * *

MIX EVERYTHING together - except the shrimp. Pour it over the shrimp. Pour it over the shrimp and let it marinate for two hours. Put the shrimp into a shallow pan for broiling and spoon on the sauce. Broil for a few minutes (until the shrimp are light brown). And there you are. Enough shrimp for three or four (if you don't eat much). If you do, just double the recipe.

Now, light some candles on the table and serve.

Oh yes, if you can arrange to have a three piece band, it helps the atmosphere tremendously.

Some 400,000 new settlers cross California's borders each year. At present, some 19 million people--roughly one of every 10 United States residents--make their home in the Golden State.

Ellsworth News

By Mrs. Anne Osterbaan

Mr. and Mrs. Richard (Gladys) Dryer and four children from Grand Rapids spent a few days with her parents, Mr. and Mrs. Albert Fielstra.

Visiting at the home of Mr. and Mrs. Claude White are Mrs. Whites' brother-in-law and wife, Mr. and Mrs. Joe Boulet from Austin, Minn.

Mrs. Willard VanderArk is a patient at Little Traverse Hospital.

Mr. and Mrs. Harry DeGroot were called to Grand Rapids last week due to the serious sickness of their oldest daughter, Betty Mae. At last reports Betty Mae has recovered sufficiently to leave the hospital, but still is under a doctors' supervision.

Rev. Vernon Geurkink, pastor and John Veldkamp, elder of the Christian Reformed Church, attended the meeting of Classic Cadillac, Wednesday at the Highland Church. Mrs. Veldkamp spent the day with Mrs. Egbert Wynsma.

Mrs. Albert Fielstra accompanied Mrs. Marion Sitzema and her daughter Patti to Lansing Wednesday.

After a short furlough Sgt. William Barrow left Wednesday for army service in Kentucky.

Our ladies were well represented the annual Fashion Fair cooking school held at the Central Lake High School gym Thursday evening.

Mr. and Mrs. Herman Cooper of Comstock Park were weekend visitors of his parents, Mr. and Mrs. Harry Cooper and they were all Sunday dinner guests of his sister and family, the Bob Arnolds.

Mr. and Mrs. Dale Kuiper and sons of Luther spent the weekend with his folks the Anthony Kuipers and were Sunday afternoon callers on their cousins, Mr. and Mrs. Martin Rubingh.

Visiting her folks, Mr. and Mrs. Gerrit George Drenth and brothers was Miss Thelma Drenth from Grand Rapids last week.

Mr. and Mrs. Edward Bradford returned Monday from a short trip to Lansing, where they visited their children.

Mr. and Mrs. John Kaashoek of Grand Rapids spent a few days vacation in the cottage of Mrs. Mettie Vander last week.

Mrs. John Campau left week to visit in Detroit her daughter Yvonne in California for three Another daughter is attending school at Michigan State University.

Mr. and Mrs. Sylvester (Mary) Chessman and children Jimmie and Cleveland, Ohio, are her mother, Mrs. Mildred Elroy while visiting couple weeks.

"Flattery is a commo that makes everybody sick cept those who swallo

Come see our latest collection of double woolknits by-
Mr. Gulfstream
Beautiful color coordinates
Turtle-neck Tops
and
Slacks
In Fall fashion, favorite colors of plum, blue black and brown

The Carriage Wheel
Charlevoix's Newest Year 'round Shop
-Down Town Charlevoix-
Store Hours 10 a.m. to 12 noon - 12:30 to 5 p.m.
Friday 10 a.m. to 8:30 p.m.

MICHIGAN BOTTLED GAS SERVICE
Fast and Dependable Service
JIM'S GAS SERVICE
Phone LI 7-9365 or LI 7-2902.
Jim Elzinga, Owner
We Fill Your Tanks

FALL HATS

The molded hat takes shape to offset the gently swinging fashians of fall. With bows, brims, sparkling jewels, hats frame pretty faces. ..... $1.99 to 5.99

Lieberman's
Of Charlevoix
Shop Friday Evenings 'til 8:30

Warm and Rugged...
Boys' Jackets

Boys will be boys and tough on their clothes. All our boys' jackets are made with rugged durability and warmly lined for cold weather wearing.

- Fleece lined jacket; reinforced buttonholes.
- Authentic-looking, warmly lined ski jacket.
- Western-style jacket with removable hood.

Many Other Styles To Choose From As Low As $9.00.

Lieberman's
Shop Friday Evening 'til 8:30

VALUE
IGA Kidney Beans
Cut Beets or
Apple Sauce
Seaside
Lima Beans
MIX OR MATCH 8 cans $1

IGA Whole White POTATOES 1-lb.
IGA SAUER KRAUT 1 - lb.
Campbell PORK & BEANS 1-lb.
Hunts TOMATO PASTE 6 oz.
MIX OR MATCH 7 CANS $1

VALUE
IGA TOMATO JUICE
4 Qt. 14 oz. cans $1

IGA Crisp 'N Good POTATO CHIPS 1-Lb. Pkg. 49¢
IGA Frozen FISH STICKS 3 8 oz. Pkgs. $1

IGA
Powdered or Light Brown SUGAR 2½-Lb. Poly. Bag 39¢

IGA CANNED FOOD Sale 2nd Big Week

We Really Care!

SEMI-BONELESS SMOKED HAM Whole or Half LB. 69¢

Center Cut Ham SLICE or ROAST Lb. 89¢
Fresh Pork SPARE RIBS Lb. 59¢
Home Made PORK SAUSAGE lb. 59¢
Center Cut Smoked PORK CHOPS lb. 98¢
Farmer Peets RING BOLOGNA 59¢
Rath Young STEER LIVER lb. 49¢
Fresh Dressed Roasting CHICKENS lb. 43¢

Thick Sliee BACON $1.59
Herrud's FRANKS 1-Lb. Pkg. 59¢

IGA Ripe 'N Ragged or Yellow Cling PEACHES 1-Lb. Cans
IGA FRUIT COCKTAIL 1-Lb. Can
IGA SAUERKRAUT 1-Lb. 11 Oz. Cans
LIBBY PUMPKIN 1-Lb. 13 Oz. Cans
MIX OR MATCH 5 Cans for $1

IGA TOMATOES 1-lb.
APRICOTS Halves 1-lb.
Seedless RAISINS 15 oz.
ASPARAGUS 14 1/3 oz.
MIX OR MATCH 4 CANS $1

IGA Vegetables MIX OR MATCH
PEAS — PEAS & CARROTS
CORN — TOMATOES
GREEN OR WAX BEANS
1-lb. Cans or SPINACH
6 CANS $1

FRUITS
YOUR IGA BRAND FAVORITES
IGA or Ripe 'N Ragged or
FRUIT COCKTAIL or CHUNK PINEAPPLE
Mix or Match 3 CANS $1

Snow White CAULIFLOWER 29¢
Head LETTUCE 2 Heads 35¢
Beck's Fresh APPLE CIDER Half Gal. 29¢

"LETS GO TO THE RACES"
WIN BIG PRIZES!

Watch TV Show "Lets Go to the Raees" Saturday 4:00 to 4:30 p.m. Channels 9 - 10.
Free Raee Cards No Purchases Neeessary

Marlene MARGARINE
CATSUP 14 Oz. Btls.
MIX OR MATCH 5 FOR $1

Mullers Oven Fr
CINNAMON ROLLS Round Pkg 33¢

Borden's SKIM MILK ½ Gal. 33¢
Hekman CLUB CRACKERS Lb. 39¢
Nabiseo Oreo CREME SANDWICH Lb. 45¢
Sunshine Krispy CRACKERS Lb. 29¢

THIRD WEEK WINNERS
Sally McNamara - $ 5.00
Jack Uhrick - $ 2.00
Ethel Reynolds - $10.00
Rose Pearl - $ 2.00
Ruth Ance - $ 2.00
Helen Meggison - $ 2.00
Kathryn Garten - $ 2.00

Third Week, IGA Fall Canned Food Festival Ad Effective Thurs-Fri-Sat.
We Reserve The Right To Limit Quantities

SHOP DAILY 9 a.m.—9 p.m. CLOSED SUNDAYS

Edwards' IGA STORE
Advertised Prices Effective Wed. thru Sat.-This week only
BEER WINE AND PACKAGE LIQUOR TO TAKE OUT -

Take your problems to Church this week — *millions leave them there!*

ASSEMBLY OF GOD CHURCH

203 E. Upright St.

Sunday School 10:00 a.m.

Morning Worship 11:00 a.m.

Evening services 7:30 p.m.

Rev. Don Schorsch

BIBLE BAPTIST CHURCH

904 May St.

Morning Worship 11:00 a.m.

Sunday School 10:00 a.m.

Evening Worship 7:30 p.m.

Minister: J. Engwall LI 7-9038

BETHANY LUTHERAN CHURCH

1479 Bridge St.

Sunday School — 9 A. M.

— 10 A. M.

Rev. Norman Nolte, Pastor

THE FIRST BAPTIST CHURCH

206 State St.

Sunday School 10:00 a.m.

Morning Worship 11:00 a.m.

Evening Services 7:30 p.m.

Minister: Jack G. Harris LI 7-9765

CHRIST EPISCOPAL CHURCH

State St. at Clinton

Sunday Services

Holy Communion -- 8 a.m.

Family Church School and Instruction -- 9:30 a.m.

First Sunday of Month

Holy Communion and Sermon -- 11 a.m.

Other Sundays

Prayer and Sermon -- 11 a.m.

CHRISTIAN SCIENCE CHURCH

West Clinton St.

Morning Worship 11:00 a.m.

Wednesday evening 8 p.m.

Common Ground

This picture would seem to give credence to the oft repeated statement, "the boy goes out with a cane pole, a single line and hook and blanks the adult fisherman, the latter with his complete outlay of expensive rods and tackle." However, and this is addressed to "Dad", don't let that legend and the fear of your son's "showing you up," keep you from taking him fishing often. You'll be more likely to hold him as a companion if you do so. It will also enable you to steer his energies and interests into the right kind of activities and away from mischief.

Still another great aid in channeling his interests in wholesome and healthful activities is to take him to Church and Sunday School **with you, in order to ground him in his faith,** as well as to renew and keep alive your own; faith that will enable both of you to face each day with courage and with joy; faith that will bolster each in time of trouble, danger or sorrow.

Putting first things first. Dad, take him to church regularly and take him fishing often.

Charlevoix Abstract & Engineering

Charevoix

Charlevoix Abstract & Engineering Co.
Charlevoix

Charlevoix Co-operative Company
Farm and Garden Supplies
LI 7-6721 Ferry Ave.

Charlevoix County State Bank
Charlevoix

The Charlevoix State Savings Bank
Charlevoix

Charlevoix Oil Co.
Citgo Products
Charlevoix LI 7-6581

Erber Oil Co.
Sinclair Products
Charlevoix Petoskey Gaylord

Jim Fiedler Residential Builder
309 E. Dixon, Phone 547-9750

Great Lakes Fabrication
401 W. Carpenter-Charlevoix

Helene's Beauty Shoppe
102 Park Ave., LI 7-2261

Hess Furniture Co.
See Hess and Buy for Less!
Charlevoix

Kit Carson Lumber Co.
S. Bridge St., Charlevoix

Lake Construction Co.
General Contractors
Charlevoix LI 7-2531

Leonard Community Service
Batteries and Tires
South Bridge Charlevoix

Milli's House of Charm
Franchised conditioners
409 Bridge St. Charlevoix

Novotny Plumbing and Heating Co.
Licensed Master Plumbers
LI 7-2641 Charlevoix

Top O Michigan Rural Electric
Boyne City

Timm's Appliance
Philco-Zenith Service
214 Bridge St., Charlevoix

The Will-Flow Corp.
Petoskey Rd. Charlevoix

Robt. W. Winchester
Charlevoix

COMMUNITY REFORMED CHURCH OF CHARLEVOIX

Petoskey Ave. at Meech St.

Sunday School 10:00 a.m.

Morning Worship 11:00 a.m.

Minister: Charles A. Stoppels LI

Evening Worship 7:45

COMMUNITY CHURCH OF GOD

202 W. Hurlbut

Sunday School 10:00 a.m.

Morning Worship 11:00 a.m.

Evening Worship 7:30 P.m.

Minister: G. L. Majors LI 7-2875

FIRST CONGREGATIONAL CHURCH

Park and State St.

Sunday School 9:45 a.m.

Morning Worship 11:00 a.m.

Minister: Lawrence E. Tenhopen
Phone LI 7-9122.
Minister Emeritus: H. E. Kehe

FIRST METHODIST CHURCH

106 State Street

Sunday School 9:45 a.m.

Morning Worship 11:00 a.m.

Minister: Leona M. Winegarden LI 7-2673

ST. MARY'S ROMAN CATHOLIC CHURCH

1000 Bridge St.

Sunday Masses: 8:30 a.m., and 10:30 a.m.

Masses will be said at the same time on holy days

Confession Saturday 4:30 to 5:30 and 7 to 8 p.m.
Priest: L. F. Heinz LI 7-6952

With the hope that it will, in some measure, foster and help sustain that which is good in family and community life, this feature is sponsored by the business firms and organizations whose names appear in the adjoining columns.

LETTER FROM ADMIRAL is read to men who found pilot's helmet in Lake Michigan. From left are Lt. Dave Smith, Group Commander; Chief Ottis McKeithan, BM1 Robert Baker, EN1 Donald R. Dundas and SN Charles E. Feyers.

Search for Lost Plane Earns Citation for CG

CHARLEVOIX--Three men from the Charlevoix Coast Guard Station have been singled out by the commander of the Ninth Coast Guard District for their role in the search for a missing Air National Guard plane Aug. 19.

Rear Adm. Charles Figlo officially commended BM1 Robert Baker, EN1 Donald R. Dundas and SN Charles E. Feyers for their part in the search.

In the letter of commendation, Admiral Figlo said:

"On the morning of 19 August 1966 you sighted and recovered the helmet and attached oxygen mask, throat mike and chin strap of the pilot of the missing aircraft; the only recovered evidence that the aircraft had most probably crashed in the reported area. The probability of detection of this equipment under adverse sea conditions was extremely limited. The fact that your boat did recover this material reflects on the continued alertness and perserverance of yourself and your crew members. The close attention to duty demonstrated by each of you was commendable and in keeping with the finest tradition of the service."

Group Commander Lt. Dave Smith read the letter to the men in a ceremony at the Charlevoix station.

Talk of the Town

Mr. and Mrs. Bernie DeVries announce the birth of a son, Jeffery J. Sept. 18 at Atwater, Calif. Mrs. DeVries is the former Toni Novotny, daughter of Mrs. Fred O'Neil and Charles Novotny of Charlevoix.

Mrs. Fred O'Neil and daughter Barbie Novotny have returned from a week's visit with her brother, Giles Calvin, in Muskegon.

Mr. and Mrs. Ted Browe have received the following address for their son, Sp. 4 Thomas W. Browe, US 55 805 194, 61 0th Transportation Co., APO 96312, San Francisco, Calif.

Miss Cathy McElligott of Pittsburg, Pa., is visiting her sister and brother-in-law, Mr. and Mrs. Michael J. McClymont at the home of Mrs. P.D. Campbell.

Mr. and Mrs. Leo Norton and family of Gaylord visited over the weekend with Mr. and Mrs. George Plumm and family.

Mr. and Mrs. Samuel C. Superhaw are the parents of a son, Samuel Charles Jr. born at Ann Arbor Sept. 23. Superhaw is the son of Mr. and Mrs. William L. Superhaw.

Mr. and Mrs. Jack Bacot are on a two weeks vacation trip into Canada.

Hayes BayShore

Mrs Thomas Maxwell
Phone LI 7-2119

Mr. and Mrs. Willard Bodley were Sunday dinner guests of their son-in-law and daughter, Mr. and Mrs. Daniel Basom and family at Williamsburg.

Mrs. Karl Purdy is visiting a week with her son-in-law and daughter, Mr. and Mrs. Charles Pontipus and family at Torresco, near Battle Creek. She also will visit with her mother, Mrs. Leonard Nelson at Battle Creek and her brother-in-law and sister, Mr. and Mrs. Ralph Hayward at Vicksburg. Mr. Purdy took her to Gaylord Sunday afternoon, where she was met by her daughter. Mr. Purdy returned home to Charlevoix.

The Maple Grove Grange will meet Thursday evening, Oct. 6 at 8:30 p.m. at the grange hall.

Mr. and Mrs. George Smith and Mr. and Mrs. Robert Scott of East Jordan returned home Saturday afternoon, from a fishing trip north of Newberry on the Two Hearted River.

Mr. and Mrs. Daniel Basom and family of Williamsburg were Saturday afternoon visitors of her parents, the Willard Bodley's.

Mr. and Mrs. Elwyn Bodley of Bay City were weekend guests of his brother and sister-in-law, Mr. and Mrs. Willard Bodley.

The Community Church of God is closing its drive for Gold Bond certificates. If you have certificates, please turn them in to the Women's Missionary Society soon.

Make it a Vitality Snack with

NORTHERN MICHIGAN MILK "HUB OF HEALTH"

FRESH

Milk

The freshest snacks going are Vitality Snacks. They're light . . . lively with flavor . . . served with frosty cold glasses of our milk.

You can turn *any* favorite snack food into a Vitality Snack, because all you need to add is milk. Milk supplies the extra flavor, along with its own special vitality . . . the kind of vitality that keeps you refreshed for hours.

Whenever you're having a snack, pour yourself a glass of our milk too. Milk makes it a Vitality Snack.

NORTHERN MICHIGAN MILK PRODUCERS

ARE YOU A MEMBER YET?
be a "COUPON CLIPPERS" CLUB SAVER!
THOUSANDS of GOLD BOND STAMPS

Here's a Shopper's Bonus worth EXTRA GOLD BOND Stamps
Yes, you can get your share of thousands of Extra and Bonus GOLD BOND Stamps simply by redeeming the coupons from our special COUPON CLIPPERS CLUB Booklet each week. You receive Extra GOLD BOND Stamps by redeeming coupons with a $5 or more purchase during the weeks indicated. You receive Bonus GOLD BOND Stamps simply by having the weekly void squares punched in your Coupon Booklet. Be sure to redeem your coupons every week for GOLD BOND Stamps!

REDEEM 9th WEEK COUPON NOW

MAXWELL HOUSE COFFEE
3 POUND CAN $1.99

DUNCAN HINES CAKE MIXES
ASSORTED FLAVORS
1 LB 4 oz. 25¢

COME IN FOR YOUR NEW Gold Bond Gift Catalog

Americas Favorite Shortening
CRISCO
3 LB Can 79¢

Armour Star FRANKS Lb. 69¢

Herruds SMOKEY LINKS 10 oz. Pkg. 69¢

Boneless Beef CHUCK ROAST LB 69¢

Farm House BACON Lb. 69¢

LEAN PORK LOINS WHOLE OR RIB HALF LB. 59¢

Center Cut Rib PORK CHOPS Lb. 79¢

Loin End PORK ROAST Lb. 69¢

COUNTRY FRESH - 20 FLAVORS
ICE CREAM HALF GALLON 69¢

Oven Fresh Old Style BREAD 1½ Lb. 33¢

FIRM SOLID HEAD LETTUCE 15¢

GOLD BOND COUPON
50 EXTRA GOLD BOND STAMPS with purchase of $1.00 or more at any merchant displaying the Gold Bond Sign other than food store.
Name
Address
City State
(Coupon must be signed by customer)
GOLD BOND MERCHANTS: Your Gold Bond representative will reimburse you for this coupon provided you and the customer have complied with the terms of this offer. Proof of delivery of sufficient Gold Bond Stamps to cash coupons redeemed must be available. Void
Limit one per family. Expires October 8, 1966
CLIP AND REDEEM NOW!

EXTRA 50 GOLD BOND STAMPS With Purchase of Every One Pkg. Oven Fresh APPLE TURNOVERS Good Thru October 8, 1966

EXTRA 50 GOLD BOND STAMPS With Purchase of Every 2 Pkgs of Chicken Legs, Breasts or Thighs Good Thru October 8, 1966

EXTRA 50 GOLD BOND STAMPS With Purchase of Every 2 Pkgs. Oleson's Finest SIRLOIN STEAK Good Thru October 8, 1966

OLESON'S FOOD STORES of Charlevoix the Beautiful

HOURS:
9 a.m. to 6 p.m. DAILY
9 a.m. to 9 p.m. FRIDAY
CLOSED ALL DAY SUNDAY

3 locations in Traverse City - Downtown Cadillac

You'll Really Like OLESON'S Low, Low Prices Plus Double Free GOLD BOND STAMPS Every Wednesday

COURIER "People-Reacher"

CLASSIFIED ADS WORK WONDERS

PHONE LI7-6558 - ONLY 3¢ Per WORD - DEADLINE 3 P.M. MONDAY

Special Notices

PERSONALIZED STATIONERY, [illegible] announcements, calling [illegible], invitations, tickets, wedding announcements, plain and [illegible] and party items in [illegible] numbers are now available. Stop in and see samples of [illegible] printing. SACRA[illegible]MENTERS, U.S. 31, [illegible]. LI 7-3657. Samples may also be seen at the home of [illegible] D. Gerken, Charlevoix. (11 10c2--4)

AT THE WOODSHED

[illegible] $1.75
[illegible] 2.25
[illegible] 2.50
[illegible] Steak 2.75
[illegible] 2.95
[illegible] 3.25
[illegible] 2.75
[illegible] 5.50

[illegible] every Friday,

3 P.M.
11 A.M.
12 Noon

[illegible] days

[illegible] served, Reservations [illegible]
Phone 547-2351

[illegible] subscribers who mail [illegible] paper to their friends [illegible] are reminded that [illegible] postage is required [illegible] 10 12 page paper, 6 [illegible] 14-page paper and [illegible] for a 16 page paper.

[illegible] CLEANING, 8 pounds [illegible] Dry Cleaners, [illegible] St. (9/14tf4)

[illegible] of Charlevoix [illegible] Indicts Anonymous [illegible] each Friday 8 p.m. [illegible] E. Garfield [illegible] 9416 for information 9/7tf4

REWARD: To the person giving information leading to [illegible] and conviction of [illegible] parties in breaking and [illegible] and theft of tools of [illegible] STEEL PRODUCTS [illegible] information to be [illegible] Antrim County Sheriff at Bellaire, will be confidential. MORWELD [illegible] CRUCTS CORP., [illegible], MICH. (9_28tf4)

[illegible] AL F," Thursday, [illegible] at the Lutheran [illegible] South Bridge St., [illegible] p.m. (9/28x2--4)

WANTED TWO WOMEN RIDERS TO TEXAS

[illegible] about Oct. 18th. For [illegible] information [illegible], LO 6-2177

9_28c2--4

[illegible] F at the Methodist [illegible], Thursday, October [illegible] serving starts at 5 [illegible] Adults, $1.50; children under [illegible] $.75. (10, 5x4)

[illegible] SALE. By Charlevoix [illegible] Children at the [illegible] Building on Clinton [illegible] Friday and Saturday, [illegible] 21 & 22. For pick [illegible] Charlevoix 2605 or 2309 (10/5x3--4)

Dilworth Brothers
[illegible] Contractors
[illegible] Estate
Bulldozing
[illegible] 3277 Ellsworth

[illegible] H. O. Messmore
Osteopathic
[illegible] and Surgeon
[illegible] by Appointment
[illegible] LI 7-9551
[illegible] Michigan Avenue
[illegible] Charlevoix, Michigan

PAINTING & WALL PAPERING
[illegible] and Exterior
Bob Olson
[illegible] Charlevoix

[illegible] Plumber [illegible] and Heating
[illegible] K NOVOTNY & SONS
[illegible] Uptegraft LI 7-2641

[illegible] Shop Repair
[illegible] Sales & Service
[illegible] WING SHOES
[illegible] LI 7-6791

4 Special Notices

MAPLE HILLS BRIDLE PATH

Come take a color tour by horse back over our beautiful wooded hills. Fall rates at $1.50 per hour for parties of 3 and over. Longer trips through the back country can be arranged. Open week ends ONLY. Phone. 536-7122. (10/5x2-4)

5 Automobiles for Sale

BUICK, 1966 Custom, 4 door sedan, blue mist, 14,000 miles in excellent condition. Priced to sell, call DI. 7-8046. (10/5x2--5)

1959 CHEVROLET Station Wagon, automatic transmission, new motor, $300.00 Call LI, 7-9766. (10/5x5)

9 Motorcycles, Scooters

MO-PED, 1965 in good condition. For more information call LI. 7-6703. (9/28tf19)

12 Business Services Offered

PHOTO COPIES of legal documents, cancelled checks and important papers available at the Courier office while you wait. 8/10tf12

FOR SALE, Aluminum combination storm windows and Aluminum siding installed completely on your home. For Free Estimate call or write: Rendle A. Madden Ellsworth, Michigan, Phone LU 8-2333. (10/13tf12)

13 Building Contracting, Roofing

FREE ESTIMATE for reroofing your house. All materials and labor complete. Easy terms. Insured workman. Call or write Rendle A. Madden, Ellsworth, LU. 8-2333. 3/16tf13

PARAGON CONTRACTORS Inc. Complete building service. FREE ESTIMATES. Call LI. 7-6446. 1/12tf13

18 Laundering, Dry Cleaning

LAUNDRY Service, Carpet Cleaning at Art Dry Cleaners, 230 Antrim St. (9/14tf18)

26 Help Wanted Female

WANTED full-time stenographer and bookkeeper. Telephone 547-6767. (9/14tf26)

WANTED MIDDLE AGE diversified woman for general housekeeping and child care. Live in. Room with private bath in new Lake front home. Ph. Petoskey 347-7698. If out of phone area phone collect. (10/5x26)

DO YOU NEED Extra Money for Christmas? Supply established customers with beautiful family Christmas Gifts in city of Charlevoix. Average $3 hourly and more. Spare-time or full-time. Write Ruth Bergaus, Watkins Products, Inc., D-65, Winona, Minn. (10/5c26)

27 Help Wanted-Male

TRUCK DRIVER, delivery man. Older man preferred. Five and one-half days a week. Pleasant working conditions. Apply in person at Iless Furniture, 113 Bridge St. Charlevoix. (9 21tf27)

Expert Piano & Organ Tuning & Repairing
LOUISELLE PIANO SERVICE
LL 7-9137 or LI. 7-2734

VOLKSWAGEN
Repair and Inspection
CHARLEVOIX IMPORT SERVICE
Marion Center Rd. - LI 7-6693

LIVINGSTON INSURANCE AGENCY
Archie L. Livingston
Robert B. Livingston
GENERAL INSURANCE
217 Bridge St. LI 7-6594

Insulation - Roofing and Siding Applied
Rabach's Sales & Service
US-31 LI 7-6591
Charlevoix

27 Help Wanted-Male

WANTED

We need an [illegible] assistant [illegible] plastic molding [illegible] assist the foreman in set-up, production, quality control, etc., on 7 a.m. to 3 p.m. shift. Maintenance experience desired. Moderate starting salary with rapid advancement for good. Life, major medical and hospitalization insurance paid by Company. Liberal vacation policy.

Apply:

Lexa Lite Corporation
U.S. 31 North
Charlevoix, Mich.
Phone [illegible] (10 5x27)

28 Help-Male, Female

WANTED

Assembly and Light Workers. Benefits include: Fully paid Life, Sickness and Accident, and Blue Cross-Blue Shield Insurance, High Hourly Wage, Pension, Supplemental Unemployment Benefits.

Apply at: Buick Motor Division, Employment office, Third Leith Street & Hall, Michigan, Monday thru Friday 8:00 AM-5:00 PM.

Buick is an Equal Opportunity Employer. (10/5x28)

WANTED WAITRESSES OR WAITERS as well as desk clerk for Hotel Dining Room. Experience not necessary as we train you. Also wish to make beds and clean hotel rooms. Call Mr. [illegible] after 8 p.m. at Indian Point, Atlanta 785-4811. (9 28x2--28)

28 Help-Male, Female

WANTED

Assembly and Light Workers. Benefits include: Fully paid Life, Sickness and Accident, and Blue Cross-Blue Shield Insurance, High Hourly Wage, Pension, Supplemental Unemployment Benefits.

Apply at: Buick Motor Division, Employment office, Third Leith Street & Hall, Michigan, Monday thru Friday 8:00 AM-5:00 PM.

Buick is an Equal Opportunity Employer. (10/5x28)

31 Work Wanted, Male

WORK WANTED by 16 year old High School boy on Saturdays. Call LI 7-9755. (10/5x2--31)

42 Livestock Poultry, Rabits, Bees, Equip

PIGS FOR SALE. Call LI. 7-2700. (10 5x2--42)

45 Articles for Sale

TYPEWRITER, like new Royal Portable. $110 value new, with case, $60.00 call LI 7-9522. (9 21tf45)

NERVOUS? Can't sleep? Try "Sleepers". Guaranteed results or money back. Only 98¢. Central Drug Store. (9/28c1--45)

LARGE OFFICE SAFE. Has enter-cash safe. Large enough for office records of average size business. Will accept reasonable offer. See At Hess Furniture, 113 Bridge St., Charlevoix (9 21tf45)

59 FORD TWO DOOR also some furniture. Please call between 5 & 7 p.m. Kanes, LI. 7-2926. (10 5x2--45)

KIDNEY DANGER SIGNALS Getting up nights, burning, frequent or scanty flow, leg or back pains may warn of functional kidney disorders - "Danger Ahead." Give kidneys a GENTLE lift with BUKETS, the tonic - diuretic. Increase and regulate passage IN 4 DAYS or your 39¢ back at any drug counter. TODAY at Central Drug Store. (10 5x4--45)

45 Articles for Sale

BUNK BEDS and one mattress also Conn Clarinet. Call LI. [illegible]

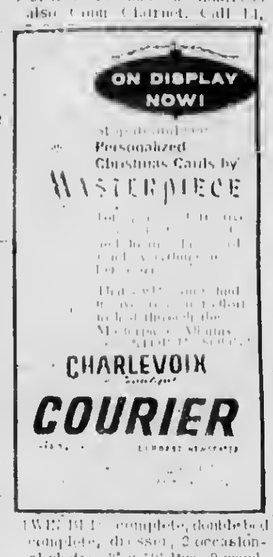

TWIN BED complete, double bed complete, dresser, 2 occasional chairs, 9' x 10' Rug, 6 wooden storm windows, 28 x 17½ with screens. 209 Burns St. Phone LI. 7-2367 after 6 p.m. (10/5x45)

A & P
TEA COMPANY STORE
[illegible]
May [illegible]
[illegible]
SALE
Food Market
[illegible]
—from [illegible] Boss to be sold.
For [illegible] from call HERM [illegible] BOSS 347-[illegible]
347-[illegible]
LIQUOR [illegible]
FREEZERS $50

45B Sports Equipment

[illegible] to Attic new 2 [illegible] rock stove, New heater, table size 3' x 9', 3 miles south of Charlevoix turn right at Campbell farm, Keith Sonnie [illegible] or 21A 27. (9 28c4-45)

45C Photography, Equipment, Supplies

CAMERA OUTFIT for amature or pro. 35mm [illegible] and telephoto lens, [illegible] with filters and [illegible] accessories, [illegible] (9 21tf 45C)

46 Boats and Accessories

CHRIS CRAFT UTILITY 16', newly overhauled motor. Hull needs work, but does not leak. Call Walker Marine if interested at $350.00. LI. 7-2293. (9/14x2--46)

CHRIS CRAFT UTILITY, 18', 95 H.P. In good condition. Call Walker Marine if interested at $700.00 LI. 7-2293. (9/14x2--46)

47 Building Material and Lumber

USED BARN BOARDS in good condition. Have several 100 feet. If interested call LI. 7-2009 evenings. (10/5x47)

50 Fuel

SLAB WOOD for sale. As it comes off the Mill. $15.00 per load. Byard Sawmill, M-32, East Jordan. Call LE 6-2657 or if no answer call 582-7097. (17tf50)

51 Good Things to Eat

HARVEST DINNER at the Methodist church, Thursday, October 6th. Serving starts at 5 p.m. Adults, $1.50; children under 12--$.75. (10, 5x51)

53 Household Goods

TV TABLES, gossip bench, tub, laundry baked enamel, coffee table, complete bed, and vanity dresser. Lyda Johnson, LI. 7-2206. (10/5x3--53)

56 Musical Instruments

RECORDS

In Hi-Fi and Stereo Albums
Plus Old Favorites
Complete Stock at
Edwards' IGA
Charlevoix

CONN CLARINET, with case, very good condition, reasonably priced for band student. Clare Staley, Ph. LI. 7-6621. (9, 28c56)

PIANO needs tuning but in real good condition for $15.00. Call LI. 7-6753 or see at 106 W. Huribut. (10. 5c56)

56A Radio, Television, Equipment

RADIO, Complete Citizen band radio, Mobile, base and antennas. In excellent working condition with several crystals. Call DI 7-2909. (10/5x2--56A)

57 Appliances

ADMIRAL electric range, 4 burner, over and storage space, electric timer. In good condition, Call LI. 7-9798. (9/28x2--57)

ALMOST NEW oil burner, $35.00, went to Gas, Walker Marine, Charlevoix. Phone LI. 7-2293. (9 28x2--57)

ZIG ZAG Portable sewing machine, 6 years old, $30.00. Call 547-9553. (10 5x57)

62 Rooms for Rent

COMFORTABLE SLEEPING ROOMS for ladies or gentlemen. Telephone 547-9627 for appointment. (9 21tf62)

SLEEPING ROOM, With private bath and light housekeeping facilities if desired. Mrs. Cecil Richardson, 307 Mason St. Phone LI. 7-2073. (9_28tf62)

ROOM with private entrance and bath, twin beds, dressing room. Phone LI. 7-2187. (10/5tf62)

TWO ROOMS for rent. Use of kitchen optional. 201 Nicholls, Charlevoix. (10 5c62)

68 Unfurnished Apartments

2 BEDROOM unfurnished apartment. All utilities except electricity furnished. Call LI. 7-6632. (10/5x68)

68A Furnished Apartments

FURNISHED APARTMENTS

1 & 2 Bedroom
by the Month
On Lake Charlevoix

VILLA-NUAVA
Phone LI. 7-2130
(9 21tf68A)

72 Houses for Rent

UNFURNISHED, 3 bedroom home, 1½ baths, large living room, oil heat, built-in City limits on Hwy M-66, call LI. 7-2473. Rent $100.00 a month. (9/14tf72)

SMALL, 1 bedroom house, semi furnished, $85.00 per month. Call LI. 7-2512 after 5 p.m. (9, 28c72)

3 BEDROOM HOME in Ellsworth, 1 block from school for rent. Call 547-9592 after 1 p.m. (10 5x72)

75 Wanted to Rent

WANTED GARAGE or unheated space to lock up each winter, Oct. 15 to May 15. Write: E.A. Wheeler, P.O. Box [illegible], Charlevoix. (9 21tf75)

77 Farm, Land for Sale

FOR SALE, by estate, the former George Block farm comprising 200 acres located approximately [illegible] miles south of Charlevoix on US 31 with outbuildings and pit being gravel pit. Five bedroom farm house has full basement, 1½ baths, 2½ car garage attached and is almost completely furnished. Contact Mr. Earl Shapton, 209 Antrim St., Charlevoix, for further particulars. If furniture desired please submit separate bids. (8/31tf75)

80 Cottages, Resort Land, Hunting, Fishing Sites

WOODED ACRE with cottage $4,300. Reasonable down payment. Call, LI. 7-2097. (10 5x7--80)

40 ACRES with Creek, cedars and hardwood, $1,250 cash. Call LI. 7-2097. (10 5x7--80)

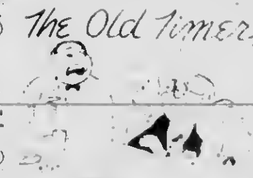

"Oratory is the art of making deep sound from the chest seem like important messages from the brain."

LEGAL NOTICE

Order For Publication
STATE OF MICHIGAN,
The Probate Court for the County of CHARLEVOIX.

In the Matter of the Estate of PETER B. SCOTT, Deceased.

At a session of said Court, held on the 19th day of September A.D. 1966.

Present, Honorable John Makel, Judge of Probate.

Notice is Hereby Given, That the petition of Angie Superneau praying that the administration of said estate be granted to Angie Superneau or to some other suitable person; and that the heirs of said deceased be determined, will be heard at the Probate Court on October 11, 1966, at 11:00 A.M.

It is Ordered, That notice thereof be given by publication of a copy hereof for three weeks consecutively previous to said day of hearing, in the Charlevoix Courier, and that the petitioner cause a copy of this notice to be served upon each known party in interest at his last known address by registered or certified mail, return receipt demanded, at least fourteen (14) days prior to such hearing, or by personal service at least fourteen days prior to such [illegible]

s/ John Makel
Judge of Probate

A true copy.
Dorothy Maeschke
Register of Probate
Norman D. Ahee,
Attorney for Petitioner
213 Bridge St.,
Charlevoix, Michi. m.
(9 21tf)

LEGAL NOTICE

[illegible] Notice
Order of Publication
General
STATE OF MICHIGAN,
Probate Court for the County of CHARLEVOIX.
In the Matter of the Estate of SCOTT St., Deceased.

It is ordered that on [illegible] 26, 1966, at 11:00 [illegible] the Probate Court in Charlevoix, Michigan, be held on the Petition of Angie Superneau, Administratrix of said estate, for the sell real estate described. Persons [illegible] said estate are [illegible] the time of said hearing [illegible] why such license should not be granted.

Publication and Notice shall be made according to Statute and Court Rule. Dated: September 8, 1966.

[illegible]
Judge of Probate

Norman D. Ahee
Attorney for Administratrix
213 Bridge Street
Charlevoix, Michigan
(10 5x8)

Order Of Publication
General
STATE OF MICHIGAN,
The Probate Court for the County of Charlevoix.

In the Matter of the Estate of Daniel [illegible] Deceased.

It is Ordered that on the 26th day of October A.D. 1966, at 10:00 A.M. Probate Courtroom in the City of Charlevoix, Michigan, be held on the petition of Ward, Grantham, [illegible] of this Court.

Public notice [illegible] [illegible] [illegible]

NOTICE

BIDS WANTED

The Common Council of the City of Charlevoix will accept bids until 8 p.m. (E.S.T.) Oct. 17, 1966 for a four-door police package, or a standard car for use by the Police Department. Specifications may be obtained at the office of the City Superintendent.

The Council reserves the right to accept or reject any or all bids.

Thank You .....

WE, the members of the Charlevoix Flying Club would like to take this opportunity to thank the many people who helped make our first Charlevoix Fly-In an outstanding success.

A few of the people we particularly want to thank are:

* City Council
* Jim Taylor
* Bob Lieberman
* Mr. & Mrs. Joe McPhillips

. . . and all of the progressive merchants of Charlevoix who were so generous with their gift donations.

We deeply appreciated the support of the people of the Charlevoix area for attending our breakfast and patronizing the airplane rides.

THE CHARLEVOIX FLYING CLUB

SPECIAL SALE

FULLY LINED

DRAPERIES

(WHILE THEY LAST)

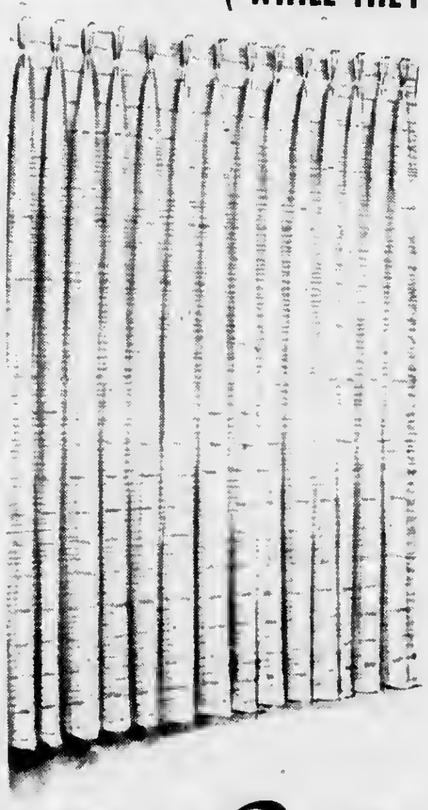

As the result of complete redecorating of the rooms at the Lodge of Charlevoix, we offer for sale the draperies that have been replaced. All are in excellent condition, and offer years of service to the value conscience home furnishings buyer.

100% linen, fully lined with a high quality room - darkening lining. All in excellent condition and very recently refined.

Panels sizes: 8'4" x 52", 7'6" x 52", 7'4" x 60" and 6'2" x 52" are priced at-

$7.50 EACH

Panel Sizes: 7'10" x 82 and 8' 8" x 82" are priced at-

$14.00 EACH

The Lodge OF CHARLEVOIX

Charlevoix *East Jordan*

Court News

The following cases were heard by Charlevoix Justice of the Peace John Connolly through Oct. 3:

James R. McClanathan, 21, of Charlevoix was fined $15 and $5 costs for speeding. He was stopped by city police.

William Spayde, 73, of Charlevoix was fined $5 and $5 costs for failure to observe a stop sign. An accident resulted. City police signed the ticket.

James G. Van Dusen, 34, of Charlevoix was found guilty of violating the basic speed law and fined $15 and $10 costs. He had plead not guilty to the charge brought by Charlevoix city police.

Raymond Lee Bruce, 17, of Charlevoix was found guilty of careless operation of a motorcycle. He was fined $20 and $10 costs. He had plead not guilty to charges filed by city police.

Kenneth A. Synder, 19, of Charlevoix was fined $5 and $4.30 costs after State Police stopped him for speeding.

Billie Jo Felix, 18, of East Jordan was fined $5 and $5 costs after sheriff's deputies charged her with violating the basic speed law.

Nancy Kay Smith, 18, of Charlevoix was fined $15 and $5 costs for speeding. Ticket was written by city police.

Joseph P. Olshove, 26, of Detroit was ordered to pay a fine and costs totaling $10.65 and make restitution in the amount of $5. Olshove was cited for malicious destruction of property for pulling the telephone off the wall at the Woodshed.

Gerald F. Balch, 22, was found guilty of speeding and fined a total of $35. Balch had plead not guilty to the charge by city police.

Tommy Thomas, 64, of Charlevoix was fined $16.50 plus $5 court costs for being drunk and disorderly on a public street. He also will serve 30 days in the county jail. If the fine and costs are not paid, he will serve an additional 15 days.

Richard Del Baker, 18, of Charlevoix has been cited by the Sheriff's Department for following within 500 feet of fire truck. The ticket was written Sept. 28 while the truck was enroute to a grass fire on the Barnard Road.

EAST JORDAN--The following cases were heard by East Jordan Judge Charles B. Landers through Monday noon, Oct. 3.

Kalheryn Kent of East Jordan was fined $7 and $3.70 costs for speeding. The East Jordan police wrote the ticket.

Clarence Parmenter of Plymouth was ticketed by the East Jordan police for driving with a restricted license. He was fined $5 and $3.70 costs.

Paul Liskum of East Jordan was fined $3 and $3 costs for driving with defective brakes. He was cited by the East Jordan police.

James Kitson of East Jordan was ticketed for failure to yield the right of way and was fined $5 and $3.70 costs. He was cited in a citizen's complaint.

Harold Snyder of East Jordan was fined $7 and $3.70 costs for speeding. East Jordan police wrote the ticket.

Guild Sponsors Party for Nuns

CHARLEVOIX--The Little Flower Guild will sponsor a pantry shower for the sisters at St. Marys School Oct. 11.

Hostesses are Mrs. Fritz Allard, Mrs. Howard Otis, Mrs. Francis Murdick and Mrs. Ralph Doan.

Mrs. Parsons and Mrs. Cook have been named the new school librarians.

Mrs. Doan is contacting mothers for playground duty and Mr. and Mrs. Robert Hoffman will welcome new members of the Church.

Tentative plans were made for the annual school fair, to be held Nov. 12. Mrs. Fred Kele and Mrs. Ed Hansen are co-chairmen.

Mrs. George Smith and daughter, Mrs. James Raulerson, who had spent the summer here, returned to their home in Delray Beach, Fla., Thursday. While here they were with Mrs. Smith's mother, Mrs. Frank Partridge and her son-in-law and daughter, Mr. and Mrs. James Lewis and family.

Mr. and Mrs. Ray L. Kipke have returned from a trip to Lansing where they were called by the death of a relative. On their return they were accompanied by his sister, Mrs. Lena Maloney who will visit here.

Atwood Ordains Pastor

The Atwood Christian Reformed Church's congregation saw a new minister ordained and installed Sept. 30. The new pastor, Rev. Gordon Van Enk, is from Grand Rapids.

Rev. Vernon Geurink of Ellsworth, counselor for the church, took charge of the service. Rev. Fred Gibles of the Pilgrim Holiness Church of Ellsworth and Rev. Ron Vander Werff of the Atwood Christian Reformed Church joined Rev. Geurink in the laying on of the hands.

* * *

Following the ceremony, a fellowship hour was held by the consistory and their wives for the ministers and their relatives.

* * *

Among those attending was Mr. and Mrs. Harm Van Enk, Rev. Van Enk's parents, his two daughters, Miss Faye Van Enk of Grand Rapids and Mr. and Mrs. Fred Burma of Ohio. Also attending were Mr. and Mrs. Gerald Rykse, Mr. and Mrs. Martin Bengelink and Mr. and Mrs. Henry Vander Breggen all of Grand Rapids.

* * *

The Atwood Homemakers group met at the home of Mrs. Art De Vries last Tuesday afternoon. Mrs. Peter Burns read a report on the 39th Annual Homemakers Conference for Women held at Michigan State University. Mrs. Dessie Farrell attended the meeting. Mrs. Art De Vries and Mrs. Peter Pott attended the leaders meeting in Traverse City.

Election of officers also took place. The results are as follows. Chairman - Mrs. Art De Vries, Vice - Chairman - Mrs. Milford Tyrrell, Secretary and Treasurer-Mrs. Erwin Holecheck, Council Members- Mrs. Dessie Farrell and Mrs. James Phillips. Mrs. James Phillips and Mrs. Bert Veenstra became members of the club.

Mr. and Mrs. Harold Totten and Mr. and Mrs. Orville Hilton returned last week from a three weeks' trip via trailers through the Blue Ridge Mountains via Gatlenberg, Ky., Richmond, and Williamsburg, Va., on the Blue Ridge Parkway and return to Parkersburg, W. Va.

Terry Stewart in Da Nang Area

Marine Lance Corporal Terry W. Stewart, son of Mrs. E. Meredith of 216 W. Upright, Charlevoix, is in the Da Nang area of Vietnam serving with "L" Company, Third Battalion, First Marine Regiment, Third Marine Division.

The 3rd Battalion, 1st Marines are located near Marble Mountain, about 12 miles southeast of Da Nang.

As the basic unit of the infantry battalion, his company's primary mission is to locate and meet the enemy, and to capture or destroy him.

NOTICE

CHARLEVOIX PUBLIC SCHOOLS

BUDGET HEARING

NOTICE

The Board of Education of the Charlevoix Public Schools will hold a public hearing on the school budget for the year 1966-67 at the Charlevoix High School on Monday, October 17, 1966 at 7:30 P.M.

Frances Hooper,

Secretary

COMING: IN CHARLEVOIX MONDAY, OCTOBER 24th

Tickets Available From Any Charlevoix Lion's Club Member

Adults $1.25 Advance — $1.50 At Door — Child 50¢ Advance — $1.00 At Door

Statement of Conditions

The Charlevoix State Savings Bank

REPORT OF CONDITION of "THE CHARLEVOIX STATE SAVINGS BANK"

of CHARLEVOIX in the State of Michigan at the close of business on September 20 19 66.

Published in accordance with a call made by the Commissioner of Banking pursuant to the provisions of Section 82 of the Michigan financial institutions act.

		Dollars	Cts		
ASSETS					
1	Cash, balances with other banks, and cash items in process of collection	308	179	50	1
2	United States Government obligations, direct and guaranteed	1 139	026	50	2
3	Obligations of States and political subdivisions	386	263	29	3
4	Securities of Federal agencies and corporations not guaranteed by United States	299	687	50	4
5	Other securities (including $ corporate stocks)				5
6	Federal funds sold				6
7	Other loans and discounts	924	157	90	7
8	Bank premises, furniture and fixtures, and other assets representing bank premises	19	741	51	8
9	Real estate owned other than bank premises				9
10	Customers' liability to this bank on acceptances outstanding				10
11	Other assets				11
12	TOTAL ASSETS	3 077	056	20	12
LIABILITIES					
13	Demand deposits of individuals, partnerships, and corporations	742	508	75	13
14	Time and savings deposits of individuals, partnerships, and corporations	1 484	554	93	14
15	Deposits of United States Government	30	831	50	15
16	Deposits of States and political subdivisions	519	503	05	16
17	Deposits of foreign governments and official institutions, central banks and international institutions				17
18	Deposits of commercial banks				18
19	Certified and officers' checks, etc.	25	165	34	19
20	TOTAL DEPOSITS (items 13 to 19) $ 2,802,563.57	xxx	xxx	xx	20
	(a) Total demand deposits $ 1,138,008.64	xxx	xxx	xx	(a)
	(b) Total time and savings deposits $ 1,664,554.93	xxx	xxx	xx	(b)
21	Federal funds purchased				21
22	Other liabilities for borrowed money				22
23	Acceptances executed by or for account of this bank and outstanding				23
24	Other liabilities (including $ mortgages and other liens on bank premises and other real estate)	13	206	00	24
25	TOTAL LIABILITIES	2 815	769	57	25
CAPITAL ACCOUNTS					
26	(a) Capital notes and debentures				26 (a)
	(b) Preferred stock—total par value				(b)
	No shares outstanding				
	(c) Common stock—total par value	100	000	00	(c)
	No shares authorized				
	No shares outstanding				
27	Surplus	100	000	00	27
28	Undivided profits	61	286	63	28
29	Reserve for contingencies and other capital reserves				29
30	TOTAL CAPITAL ACCOUNTS	261	286	63	30
31	TOTAL LIABILITIES AND CAPITAL ACCOUNTS	3 077	056	20	31
MEMORANDA					
1	Average of total deposits for the 15 calendar days ending with call date	2 780	436	05	1
2	Average of total loans for the 15 calendar days ending with call date	933	396	99	2
3	Loans as shown in item 7 of "Assets" are after deduction of valuation reserves of				3
4	Securities as shown in items 2-5 of "Assets" are after deduction of valuation reserves of				4
5	Deposits of the State of Michigan (included in Item 16)				5

I, A. L. Livingston, President (Name and title of officer authorized to sign report) of the above-named bank do hereby declare that this report of condition is true to the best of my knowledge and belief

A. L. Livingston (Signature of officer authorized to sign report)

We, the undersigned directors, attest the correctness of this report of condition and declare that it has been examined by us and to the best of our knowledge and belief is true and correct.

Robert B. Livingston
Edward K. Shanahan
Edward J. Edwards
Directors.

State of Michigan, County of Charlevoix, ss

Sworn to and subscribed before me this 26th day of September, 19 66 and I hereby certify that I am not an officer or director of this bank

My commission expires March 25, 1969

Gertrude M. Curtis, Notary Public

FOOTBALL CONTEST

LOOK TO OLDS FOR THE NEW!

AT

OLDSMOBILE '67

NOW ON DISPLAY

Petoskey vs. Traverse City St. Francis

Your Authorized Olds Dealer

PARSEL GARAGE

1405 S. Bridge Charlevoix

SHELL

GET THE JUMP ON COLD WEATHER!

It's better to have anti-freeze before you need it than to need it before you have it. Get it now!

Iowa vs. Purdue

Complete Winterizing Service

WE GIVE GOLD BOND STAMPS

JIMS SHELL SERVICE

Carpenter At Bridge St.

Charlevoix - Phone LI 7-2902

BUY THE BEST FOR MUCH LESS!

WE HAVE THE LOWEST GAS PRICES IN TOWN

MOTOR OIL ZEPHYR GASOLINE

Let Us Get Your Car Ready For The Cold Driving Weather Ahead

RUSSELL'S Zephyr SERVICE

Northwestern vs. Oregon State

(Formerly Charlevoix Zephyr Service)

Airtemp

GAS-FIRED FURNACES

Notre Dame vs. Army

Airtemp's 4000 series is available in a wide range of capacities, and with high airflow (cooling adaptable) or standard airflow (heating only) characteristics for your

CAREFREE WINTER COMFORT

NOVOTNY'S PLUMBING & HEATING

103 W. Upright Charlevoix Phone LI 7-2641

YOUR Independent Insurance AGENT SERVES YOU FIRST

An All Star Lineup Of Insurance Protection

* AUTO
* FIRE
* HOMEOWNERS
* BONDS
* LIFE

Springs vs. Boyne City

THE CAREY AGENCY

105 State Street - Phone LI 7-2274

HUSH PUPPIES

Mich. vs. Mich. State Univ.

Carey's

Boot Shop

GENERAL INSURANCE

Wisconsin vs. Nebraska

Protect Yourself Against Loss!

All Types of Insurance

LIVINGSTON INSURANCE AGENCY

A. L. Livingston • R. B. Livingston

Charlevoix State Savings Bank Building

Phone LI 7-6594

Greatest Guy in the World...

...takes his family out to eat!

AT

Detroit Lions vs. Los Angeles

The Sugar Bowl

DOWNTOWN CHARLEVOIX

TOPS IN SPORTSWEAR

The latest styles in sweaters, slacks blouses and coats in exciting fall colors.

Ost Jordan vs. Gaylord

WHITE STAG

Catalina

LIEBERMAN'S

Open Fridays 'til 8:30 p.m.

Win $10 Cash

IN THE CHARLEVOIX COURIER FOOTBALL CONTEST

CONTEST RULES

Join in the fun! You can win $10 cash, paid by Charlevoix Courier each week to the person who guesses the most winners of the high school and college football games listed on this page. Shop the ads and read the rules and find out how you can cash in!

1. Read every ad on this page. An important game will be listed in each ad for your selection.
2. On a separate sheet of paper, write the name of each advertiser on this page, and after the advertisers name the name of the team you select as the winner.
3. Be sure and print your name and address plainly on your entry.
4. Mail your entry to: Contest Editor, Box 117, Charlevoix, Michigan. Mailed entries must be postmarked not later than Friday of the week games are to be played. If you prefer you may drop off your entries before 5 p.m. Friday at the Courier office at 101 Clinton, Charlevoix.
5. Contest winners will be announced each week in the Courier.
6. Only one entry per person will be allowed.
7. See copy at the right for Tie Breaker
8. Each entry must be attached to the dateline from Page One of this paper.

TIE BREAKER

Western Mich. vs. Bowling Green

Total Points to be scored in this game. Write answer on your entry.

After the Game Serve Bakery Treats . . .

They're Delicious anytime when they're from

Green Bay vs. San Francisco

The PASTRY SHOP

In Charlevoix

Complete Decorating Service

Let our experts select the furnishing that will pay your home the most compliment

Baylor vs. Arkansas

Trained Decorating EXPERTS!

HESS FURNITURE

Bridge St. Charlevoix

Open every Friday evening

See All The Football Action on a

ZENITH

COLOR TELEVISION

BLACK & WHITE-

STEREO

Grayling vs. Mancelona

TIMMS Appliance

Bridge Street Charlevoix

Premium

UCLA vs. Rice

DOG FOOD

MEAL or CHUNK

EXTRA NUTRITIONAL BALANCE

Farm Bureau's Premium Dog Food is a quality product, developed in the laboratory and proved in the experimental kennel. The analysis on the bag gives ample proof of the superiority of Premium . . . assures you that it will keep your dog in top condition.

FARM BUREAU SERVICES

CHARLEVOIX CO-OP

Stover Rd. Charlevoix

Genova

the Perfect HOT & COLD WATER PIPE that others thought was years away!

Charlevoix vs. Pellston

Amateur or Expert-All make perfect installations with Genova Polyvinyl Dichloride Plastic Water Pipe!

Keeps Hot Water HOTTER... Cold Water COLDER!

that cuts Summer!

KIT CARSON LUMBER CO.

South Bridge -- Charlevoix -- LI 7-6521

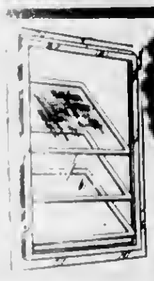

FOR A WARMER WINTER INSTALL

COMBINATION WINDOWS

Be sure winter finds your home snug and warm. It will be with long-lasting, weather-tight storm and screen windows.

DON'T FORGET- Insulation for your home will pay for itself in just a few years see us for details.

Traverse City vs. Muskegon Heights

Charlevoix Lumber Co

At The Bridge -- Phone LI 7-2021

Arrival of the Mercury Cougar puts a new kind of motoring experience on the American road -- a luxury/sports car lithe in appearance and agile in performance.

Indiana vs. Minn.

ERBER AUTO CO.

104 Clinton Phone LI 7-2331

Plumbing and Heating

EXPERTS

Liberty 7-6641

Illinois vs. Ohio State

MOL Plumbing & Heating

Custom Sheet Metal Service

State at Antrim Street

Get Maximum Efficiency From Your Car

GET AN ELECTRONIC

ENGINE TUNE-UP

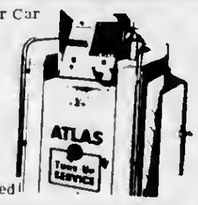

No Guess Work -- All Work Guaranteed!

USE OUR BUDGET PLAN ON TUNE-UPS, TIRES, BATTERIES, ETC.

Phil Martins STANDARD **Service**

Petoskey Ave. Phone LI 7-2461

Air Force vs. Hawaii

IT WAS an action-packed night for East Jordan football fans as the Red Devils slugged it out with Boyne City, bowing 38 to 21. The win put Boyne City in first place in the conference.

East Jordan Bows to Boyne City

EAST JORDAN -- After defeating East Jordan's Red Devils 38 to 21 last Friday, Boyne City now stands alone in first place in the Michigan Class C Conference.

A touchdown of the game early in the first period by Brian Sturgell of Boyne City caught a 27 yard pass from Geo. Al Grauel for the conversion.

The game then tied the score at 7-7 when Don Holzschu ran seven yards for a touchdown and added the extra point.

Gary Braun picked up three TD's before the end to put Boyne City in the lead 26-14. He scored twice from the five and once from the six. Holzschu ran over one conversion for them.

East Jordan's Al Grauel scored the Red Devils second touchdown just before the half ended by running from the three. He ran over his own conversion.

Boyne City's Don Richards added the fifth TD to their score when in the third quarter he ran from the seven. Gary Braun scored his fourth touchdown in the game from the nine yard line in the final period to leave Boyne City's total at 38.

East Jordan scored the final TD leaving the count at 38-21 when Jim Langschuwager ran from the four and Alan Grauel ran over the extra point.

NORTHERN MICHIGAN Class 'C' Conference STANDINGS

	W	L	T
Boyne City	2	1	0
Charlevoix	1	0	1
Gaylord	1	0	1
East Jordan	1	1	0
Harbor Springs	1	1	0
Grayling	1	1	0
Mancelona	0	2	0
Pellston	0	2	0

Rayders-Gaylord Tie

CHARLEVOIX -- The Red Rayders split a thriller with Gaylord Friday, each team scoring 12 points in the two halves with neither team able to outscore the other.

The game was the first for the season of fullback Alan Lusk who suffered a broken left ankle in the second quarter. The injury came after Lusk scored both Charlevoix touchdowns.

• • •

LAST WEEK in the match with Mancelona, Charlevoix quarterback Steve Smith broke his right leg. He was hospitalized nine days and will remain in a cast several weeks.

How the Red Rayders will fare the rest of the season without two of their star players is a question which has even the experts guessing.

Lusk's first T.D. came about midway in the first quarter. He blocked a Gaylord punt, grabbed the ball and ran about 25 yards for the marker.

Fred Wabanimkee kicked for the conversion point. The ball looked good at first, then it hit the crossbar and bounced back on the field, leaving the score 6-0.

• • •

A MIX UP heavy rainstorm early in the game 2 scored down the field, sideline, the turf and making the ball slippery. The early action was marked by an unusually large number of fumbles and recoveries, sometimes ruining scoring plays.

With only seconds remaining in the first quarter, Lusk again got control of the ball and took it across for Charlevoix's final touchdown of the game. Fred Wabanimkee attempted to kick the conversion point, but the ball was low and outside on the right.

Pain started to set in early in the second period, causing more fumbles and lost running action.

BEFORE they relinquished over Lusk had carried from the field on a stretcher and Gaylord's fullback, Craig Cardinal, a six foot sophomore weighing 175 pounds, moved into the light. Lusk was severely out of the picture when Cardinal sprinted 15 yards around Charlevoix's right end for Gaylord's first T.D. of the game.

The conversion was no good, but the score was tied at 6, with Gaylord possessing the ball on Charlevoix's 35 yard line.

Cardinal started again behind the line and ended, but a fumble of snow never materialized.

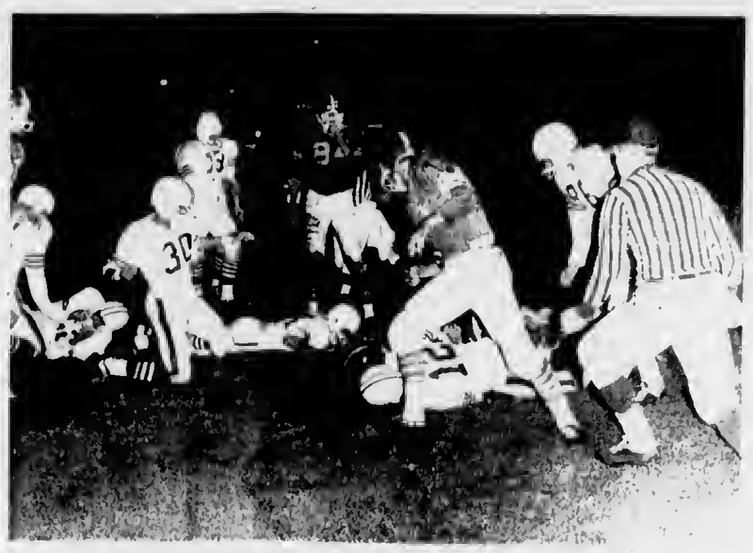

BALL CARRIER Al Lusk is tackled near sidelines a few plays before he suffered a broken left ankle. Lusk made Charlevoix's two T.D.'s in the game. Quarterback Steve Smith was sidelined with a broken leg the week before.

Cardinal, with the help of his teammates, kept the ball moving deep into Charlevoix territory. Bull-dozer tactics moved it from the nine, to the eight to the six yard line. Then Cardinal again moved in, plunging the ball over for Gaylord's second and final marker of the game. The conversions point again was lost and with eight minutes remaining in the third quarter the score stood 12-12.

The rest of the period was sparked by more brilliant playing by Cardinal, who was the key to just about every maneuver.

CHARLEVOIX halfback Fred McClellan came to the fore in the final quarter moving the ball with sledge-hammer regularity up to the 14-yard line in the early minutes. A five-yard penalty back to the 19 took the starch out of the Rayders' drive. Shortly after, McClellan had the wind knocked out of him and left the field with assistance.

Ten minutes later a similar drive by Gaylord was stopped by a 15 yard penalty for official use of the hands.

Light snow started again before the game ended, but a heavy coat of snow never materialized.

BOWL

FOR FUN AND HEALTH

PAUL BUNYAN LANES

OPEN BOWLING SCHEDULE
SATURDAY and SUNDAY
Beginning at 1 p.m.
WEEKDAYS: 3 p.m. to 7 p.m.
Wednesday and Friday after 9 p.m.

US 31 South of Charlevoix
For Bowling Party Reservations
Phone
Liberty 7-2848

...S DUP DOUBLES LEAGUE SUNDAY ...NDINGS

	W	L
...VanLoo	8	0
...Novotny	7	1
...Alger	7	1
...Straley	6	2
...McClanaghan	5	3
...Boss	5	3
...Boss	5	3
...orbrig	4	4
...Mousseau	4	4
...Williams	3	7
...Grimsley	3	5
...dall	3	5
...Doan	2	6
..., Grulke	2	6
...Milligan	0	8
...Bord	0	8

...HIGH SERIES
...y Mousseau 1157
...e Straley 1021
M HIGH GAME
...y Mousseau 359
...e Straley 357
... HIGH SERIES
... 555
... 544
... 494
... Burhan 467
... HIGH GAME
...ski (sub) 225
... 204
... Mousseau 184
... & Carol Novotny 168

...OP LEAGUE MONDAY ...ANDINGS

	W	L
... Electric	9	3
... Kadets	9	3
...	8	4
...	7	5
...	7	5
... Farm	7	5
... Brothers	Inc.	
...	6	6
... Drugs	6	6
...ole's	6	6
...Alum	6	6
... Bunyan Lanes	5	7
...	Inc.	
... Goons	3	9
...dorest	3	9
... Pin Hits	1	11
HI TEAM SERIES		
...	2659	
...Hitters	2550	
...Pins	2527	
HI IND. SERIES		
...Superhaw	593	
...Sladek	582	
...Collner	578	
HI TEAM GAME		
...sons	917	
...	915	
...	873	
HI IND. GAME		
... Strutters	223	
...Collner	222	
... Craig	221	

CHARLEVOIX LADIES LEAGUE STANDINGS

	W	L
Irv's Lounge	14	2
Lieberman's	13	3
Browe Electric	11	5
Gas Heat Installation	10	6
Airport Inn	9½	6½
Rabach Sales	8	8
Kloosters, Inc.	8	8
Argonne	8	8
Town House	7½	8½
Lake Construction	7½	8½
Esme's Grille	6½	9½
Rexall Drug	6	10
Erber Oil	6	10
Staley Grocery	5½	10½
American Mold	5	11
Olesons	2	14
TEAM HIGH SERIES		
Browe Electric	2243	
Lieberman's	2228	
TEAM HIGH GAME		
Lieberman's	789	
Browe Electric	773	
INDIVIDUAL HIGH SERIES		
Betty Seese	520	
Beverly Sladek	516	
INDIVIDUAL HIGH GAME		
Betty Seese	189	
Beverly Sladek	188	

EAST JORDAN LADIES LEAGUE WEDNESDAY STANDINGS

	W	L
East Jordan State Bank	10	6
Glenn's Market	10	6
Mt. Clemens Metal Products	10	6
Taylor's IGA	7	9
East Jordan Cleaners	6	10
Pabst Blue Ribbon	5	11
TEAM HIGH SERIES		
Mt. Clemens Metal Products	2037	
East Jordan State Bank	1969	
TEAM HIGH GAME		
East Jordan State Bank	721	
Glenn's Market	715	
INDIVIDUAL HIGH SERIES		
Carol Burry	544	
Thora Kotowich	477	
INDIVIDUAL HIGH GAME		
Carol Burry	196	
Thora Kotowich	196	
Mickey Hamerski	175	

CHURCH LEAGUE WEDNESDAY STANDINGS

	W	L
Methodist	10	2
St. Mary's No. 2	7	5
Lutheran	6	6
St. Mary's No. 1	6	6
St. Mary's No. 3	5	7
Congregational	5	7
Episcopal	5	7
Charlevoix Abstract	4	8
TEAM HIGH SERIES		
St. Mary's No. 2	2427	
Lutheran	2418	
TEAM HIGH GAME		
Lutheran	863	
St. Mary's No. 2	851	

INDIVIDUAL HIGH SERIES
Edward Buday 600
Ronald Grulke 551
INDIVIDUAL HIGH GAME
Edward Buday 246
Glen Taylor 213

GUTTER GALS LEAGUE THURSDAY STANDINGS

	W	L
Mol Plumbing	10	2
Hess Furniture	9½	2½
Bellinger Jewelry	9	3
Murdick's Candy	8	4
Fairbanks Bakery	4½	7½
Cellner Barber	3	9
Rathburn Printing	2	10
Grey Gables Inn	2	10
TEAM HIGH SERIES		
Murdick's	1685	
Fairbank's	1653	
TEAM HIGH GAME		
Fairbank's	590	
Murdick's	589	
INDIVIDUAL HIGH SERIES		
Lee Forbrig	507	
Jackie Klooster	458	
INDIVIDUAL HIGH GAME		
Lee Forbrig	185	
Lee Forbrig	170	

FRIDAY NIGHT LADIES LEAGUE STANDINGS

	W	L
Paul Bunyan Lanes	11	5
Martin's Standard Service	10	6
Capri Motel	9	7
Charlevoix Abstract and Eng. Co.	8	8
Charlevoix State Savings Bank	7	9
Harbor Hardware	7	9
Edwards IGA	6	10
Lexalite	6	10
TEAM HIGH SERIES		
Paul Bunyan Lanes	1810	
Capri Motel	1628	
TEAM HIGH GAME		
Paul Bunyan Lanes	646	
Harbor Hardware	604	
INDIVIDUAL HIGH SERIES		
Laneer Liston	500	
Jean Fiedorek	471	
Jo Bindl	466	
INDIVIDUAL HIGH GAME		
Jean Fiedorek	184	
Laneer Liston	182	
Jo Bindl	170	

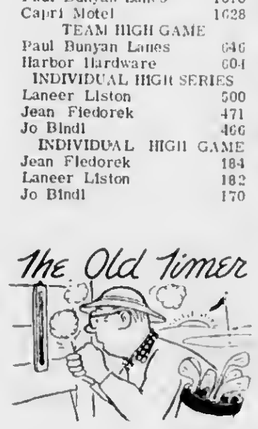

"I shoot golf in the low 70's. If it gets any colder I quit."

NOW CARS

The NOW Cars. More than just "new" cars. The Now Cars are designed from scratch for today's driving by today's drivers. They are cars on top of today, from a company on top of today: The 1967 American Motors.

Engines for Now. Three sixes that go like eights ... and four V-8s that weren't here a year ago. The most modern engines in the industry, from an acceleration champ Six to the 343 cu. in. 4-bbl. Typhoon V-8.

Innovations for Now. Convertible that are tighter ... Safety lights visible from the side ... rails that herald your approach.

Safety for Now. Every 1967 American Motors car has ... energy absorbing ... and deep-dish, wheel ... to monitor both brake ... systems, shoulder belt anchors, and the Double Safety braking system we made standard five years before the rest of the industry. All built into solid, single-unit bodies.

Quality for Now. Our past is one of quality. Quality built in—like the Deep-Dip rustproofing and Ceramic Armored exhaust systems pioneered by American Motors. And when quality is built in, the value stays in.

See your American Motors/Rambler Dealer today. He's the only NOW Car dealer in town.

And now—this great new warranty. In addition to 2-year or 24,000 mile warranty on the entire automobile, ... 6/50,000 5 YEAR OR 50,000 MILE WARRANTY ON ENGINE AND DRIVE TRAIN

... 4-bbl. Typhoon V-8 ... (4-speed manual clutch), ... universal joints, rear axle, ... Rambler Cars 1967 cars to ... workmanship for 5 years or 50,000 miles, whichever comes first. The owner must change the engine oil and install new oil filter every six (6) months or 6,000 miles, whichever comes first, clean oil filler cap (filtered type) and carburetor air cleaner element every 4,000 miles and replace it every 24,000 miles and furnish evidence of this service to an Authorized American Motors Dealer every six (6) months ... from date of original delivery of the car's ... Further, American Motors Corporation so warrants that ... for the first two years or 24,000 miles, whichever comes first, ... (warranted by the manufacturer) ... will be replaced ... with the identical part ... an Authorized ... responsible for labor, minor adjustments and normal maintenance.

Quality built in—so the value stays in.

REBEL Now—the first Excitement Machines in the intermediate class! Cars for Now that never existed before! A 114" wheelbase. Excitement that's 197" long, 78" wide, 54" high. More people-space inside than any other cars their size. A choice of five engines, topped by a 343 cu. in. Typhoon V-8. A wide road stance and 4-link rear suspension to glue down corners, untwist curves. An SST convertible (above) that seats 3 in back comfortably. Rebel: SST hardtop and SST convertible, 770 hardtop, sedan, wagon, 550 sedans, wagon.

AMBASSADOR Now—full-size luxury cars created for today, priced for the young man who wants his luxury car right now. 118" wheelbase. Interiors now as spacious as the most expensive full-size cars. A DPL convertible with room for 3 in the rear. Choice of 5 smooth, silent engines to command. Your choice of Ambassador DPL hardtop (above) and DPL convertible, 990 hardtop, sedan, wagon; 880 sedans and wagon.

RAMBLER AMERICAN Now—Typhoon V-8 thunder comes to the low-priced economy champs. Two Typhoon V-8s; three big 6s. America's only complete line of compacts. Rogue hardtop (above), convertible, 440 sedans, hardtop, wagon; 220 sedans, wagon.

THE 1967 AMERICAN MOTORS

SEE AMBASSADOR - MARLIN - REBEL - RAMBLER AMERICAN — AT YOUR AMERICAN MOTORS / RAMBLER DEALER NOW.

KUSINA MOTORS, Inc. 103-107 ANTRIM ST.

See the Intl. American Motors "V Specials" ... the season! "Friends and Neighbors," starring Jim Nabors, Andy Griffith, Tennessee Ernie ... & Shirley Jones ... Thursday evening, October 13, CBS ... see ... listings for time.

Fly-in Winners Listed

Businesses Donate Dozens of Prizes

CHARLEVOIX -- The following prizes were awarded by the Charlevoix Flying Club at its first annual "Fly-in" Sept. 24.

PILOT CHARACTERISTICS

For the pilot coming the longest distance, a complete set of airplane chocks designed, built and donated by Lexalite Corp., won by J.A. Thacker of Cincinnati.

For the oldest pilot, "his and hers" travel kit donated by Bob Winchester, won by Judge Charles Brown of Traverse City.

For the youngest pilot, a pair of pilot's sunglasses donated by Bob Anderson won by Doug Weiler, 17, of Pontiac.

For the best home - built plane, a set of Lexalite chocks won by Jack Mort for his Benson gyrocopter.

For the best antique plane, an emergency road kit donated by Parsel Oldsmobile, won by Bob Greenhoe of Alma, owner of Skylark.

PILOT'S PRIZES

1st-Week's vacation at Villa Nuava, cufflinks and tiebar set from the Treasure Cove and Shipwrecks Unlimited, Roy Moffett, Flint. Similar tie-bar sets went to all the winning pilots.

2nd--Portable TV, Ed Vanderkock, Grand Haven.

3rd--Portable radio Charlevoix Flying Club, Douglas Catlin of Midland.

4th--Airplane chocks, Lexalite, Bob Vandervater, Cadillac.

5th -- Dinner for Two, Argonne Supper Club, Alvin Hoberg, Cadillac.

6th--Pilot's sunglasses, Bob Anderson, Vernon Larrowe, Ann Arbor.

7th--Sealed beam electric torch, Staley Hardware, Ed Decker, Alpena.

* * *

OTHER PRIZES awarded visitors included an automatic percolator donated by Bartlett Carpet and Tile; Luggage donated by Hess Furniture, won by Mrs. Josh Barnes, Charlevoix; hairdryer donated by Puff's Appliance, Bill Slick, Detroit; salad set from Castle Van Haven, Beatrice Sawtelle, Charlevoix; ice bucket, Paragon Builders, Ben Brown, Charlevoix; 3 lbs. of coffee from IGA, George Douglas, Charlevoix; 2 boat cushions, Dottie Boyer, Charlevoix; and a round of golf for two, with electric cart, at Ye Nyne Olde Holles Golf Course, Ron Sager of Detroit.

Two nights accommodation for two at the Lodge, Al Slovik, Detroit; 10 gals. premium gas, Norton Standard Service, Wall Russell, Charlevoix; dinner for 2, Argonne Supper Club, Charles Bleha, Charlevoix; fire extinguisher, Stover Creek Marina, Lavonna Foxworthy, Pellston; table lamp, Interiors of Charlevoix, Steven Bloom, Charlevoix; 5 lbs. smoked whitefish, John Cross Fisheries, M. Jaraneen; auto Kleenex dispenser, Charlevoix Oil Co., Bob Lieberman.

* * *

ONE-HALF gallon maple syrup, Strout Realty, Bruce Murray, Charlevoix; aluminum step ladder, Kit Carson Lumber Co., Jan Zimmer, Lansing; clutch purse, Schroeder Drugs, Kit Lieberman, Charlevoix; steak knife set, Carey Insurance Co., Bill Fuehring, Louisville, Ky.; boat cushions, Walker Marina, John Martin, Charlevoix; stainless sugar and creamer set, Consumer Power Co., Tony Atkinson, Charlevoix; electric wall clock, Scheid Realty Inc., Hap Cunningham, Charlevoix; and a 23-cup percolator, Tri-City Concrete, Bob Watson, East Jordan.

Tank of gas and oil change, Erber Auto, Cathy Cardwell, Charlevoix; French champagne, Irv's Cocktail Lounge and 6 cocktail glasses, Airport Inn, Jim Hoffman, Petoskey; indoor-outdoor thermometer, Harbor Hardware, Dr. Walter Hoffmann; dinner for 2, Grey Gables Inn, Pat Sawtelle, Charlevoix; and electric drill, Fochtman Motor Co., Harold DeYoung, Charlevoix.

Insulated ice bucket, Carey Oil Co., Robert Livingston, Charlevoix; copper fondue server, Shop of the Gulls, David Solorzaro of Charlevoix; spin cast rod and reel, Farm Bureau, Marge Webster, Charlevoix; canned ham, Neff's, Tom Acton, Charlevoix; dinner for 2, Argonne, Dick Edwards; and 3 lbs. coffee, IGA, John Martin, Charlevoix, and Babe Jensen, Ironton.

* * *

PLANE RIDE for 2, Flying Club, Bob Lieberman; lube and oil change, Jim's Shell Service, Bob Watson; 1 night accommodation for 2 and dinner for 2, Weathervane Terrace and Weathervane Inn, Walt Russell; wall barometer and thermometer, R.A. Campbell Insurance Agency of East Jordan, Des Milligan, Charlevoix; case of oil, Pat Hawley, Charlevoix; gun case, Paul-Reed Inc., M. Jaraneen; hostess tray, Norm Ance, attorney, won by Harvey Varnum, attorney; wool shirt, Lieberman's Mrs. John Struthers,

(Con't on Next Page)

FLY-IN CHAIRMAN Bob Hoffman awards "his and her" travel kit to Circuit Judge Charles Brown of Traverse City, the oldest pilot at the meet.

The Meg Nutting

Studio of DANCE and ART

INVITES...

- all interested parents and children of Charlevoix, East Jordan and Ellsworth areas to attend a demonstration class Wednesday afternoon, October the 5th, from 4:30 to 5:30 at the American Legion Hall.

MR. SAMMUAL B. LOVETT

NATIONALLY FAMOUS BALLET MASTER AND TEACHER OF CHARACTER DANCING AND TAP.

Mr. Lovell is chairman of the Junior Council Cecchett Society of Ballet in America, executive board member and past president of Dance Masters of Michigan, member of Dance Masters of America, member of The Chicago Association of Dancing Masters and a member of the Imperial Society of Dancing Teachers of London, England.

It gives us great pleasure to announce that Mr. Lovelt will be teaching our Charlevoix class the first Wednesday of each month. Please note that all other lessons will be held as scheduled, on Thursdays.

Over 19 Years Experience

EXCAVATING

DIGGIN 'N DOZIN'

*Bull Dozing
*Truck Service
*Crane Service
*Site Clearing
*Grading
*Basements
*Tree Removal
*Road Building

GRAVEL-FILL DIRT

C.H. SMITH COMPANY
Phone LI. 7-2116
Boyne City Road
Charlevoix

Let a gas dryer do your back-to-school ironing

What a time-saver! Permanent press fabrics come out looking as if you'd taken them to the cleaners. Pleats and creases sharp and all in place. Right from the dryer, ready to wear.

And savings? You can dry 5 loads in a gas dryer for the cost of drying 1 with electricity. Maintenance costs are negligible.

Now is a good time to buy. Why? INSTALLATION IS FREE. Prices are reduced. No down payments. With children returning to school and all the permanent press clothes . . . **isn't it time you bought a GAS dryer?**

MICHIGAN CONSOLIDATED GAS COMPANY

We ought to know. We see more tires than anybody. And a lot of them are so called "bargain" tires. We know them well. We find cracks in the sidewalls, separated tread, ruptured casings, and blowouts. And it's because of this experience, and concern for our customers, that we sell the Amoco 120 Super Tire and Atlas Plycron ("The Round Tire"). We're proud of these tires because we know how they've been made—and the tests they've been through. And because we'd like to see quality tires on your car, we're participating in a "Trade Up To Quality" Campaign. We'll make it well worth your while to drive in for a free tire check. And if you need new tires you can get them with no money down and up to a year to pay. Plus a top trade-in. After all, *You expect more from Standard, and you get it!*

© The American Oil Company, 1966 World's largest distributor of Atlas tires

Trademarks Atlas, Flycron Reg. U.S. Pat. Off. Amoco 120

STANDARD OIL.
Robert S Cole
513 861 119 8
ROBERT S COLE 02-
60

Use your Credit Card or ask about Instant Credit.

IT WAS A REAL BARGAIN

IT'S "TRADE-UP-TO-QUALITY" MONTH AT THESE STANDARD OIL DEALERS

Phil Martin

PETOSKEY AVE.

PHIL MARTIN'S STANDARD SERVICE

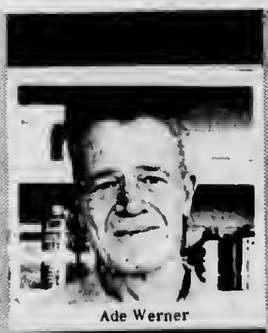

Ade Werner

PHONE LI 7-2461

More Fly-in Winners

...Kusina Motors Inc., Glen Williams, Ironton; 2 boat cushions, Bellinger Marina, Don Brown, Charlevoix; Kitchen hand mixer, Northland Septic Service, Mrs. Walter Winchester, Forch Lake; portable bar set, Freedman Arteraft Eng. Corp., Debbie Smith, Charlevoix; auto floor mats, Martin's Standard Service, Ruth Fury, Louisville, Ky., man's hooded jacket, Gas Heat Installation Co., Ira Boyer; 1 night's accommodation for 2, a bottle of champagne and dinner for 2, Argonne Supper Club, the Capri Motel and the Town House, Glenn Shuler.

The following individuals and stores also contributed to the "Fly-in" according to chairman Bob Hoffman.

John Mackerer of Vernors, Inc., 10 cases of ginger ale; Belding Real Estate, artwork; Rathburn Printing, printed matter; Edwards IGA, breakfast coffee; William Vanlue Creamery, breakfast milk; Oleson's Super Market, breakfast pancake flour; Chamber of Commerce, publicity; and Joe McPhillips, co-operation and services.

Talk of the Town

T/Sgt. and Mrs. Sidney Raymond and children have arrived here from Sacramento, Calif., where he has been stationed with the U. S. Air Force. Mrs. Raymond and children will reside at the Shafer house on Petoskey Avenue when Sgt. Raymond leaves for six weeks training at Chanute Air Force Base, Ill., before leaving for duty in the Philippines. He expects to be gone 18 months.

Mrs. Norma Moerland left Friday for Grand Rapids where she was called by the death of a friend.

Jordan Dedicates Scoreboard in Memory of William Taylor

EAST JORDAN--At 8 p.m. last Friday, the lights at Boswell Field were turned off and a brief dedication program for the Taylor Memorial Scoreboard took place.

Keith Annear, East Jordan High School principal, gave an introduction as to the purpose of the ceremony.

A brief history of the life of William Taylor was read by Larry Gee, president of the class of 1960.

As the scoreboard was lighted, a moment of silence was maintained.

Rev. Daniel Ast of the Presbyterian Church offered a prayer which was followed by the East Jordan High school Band playing the Star Spangled Banner. During the national anthem, the flag was raised and lowered to half mast.

William Taylor, 23, of East Jordan was the first man from Charlevoix County to be killed in Vietnam.

He was killed in a Viet Cong ambush on November, 1965.

Taylor, who was born in [illegible] Hospital April 18, 1942, was [illegible] Louise Holden [illegible] 15, 21, and Mrs. [illegible] Taylor's Ware[illegible] Gardens.

[illegible] was [illegible] decorated [illegible] fields.

Charlevoix Public Schools Financial Report 1965-66

Superintendent's Progress Report

The [illegible] Public [illegible] member of the [illegible] Central Asso[illegible] Colleges and [illegible] sities, accredite[illegible] the Univ[illegible] Michigan [illegible] of Educ[illegible] collection [illegible]

Our [illegible] shown a steady gain [illegible] five vocational [illegible] since 1959, increasing [illegible] ing from [illegible] to 1296 [illegible] in the [illegible] High [illegible] dents. [illegible] ing year [illegible] through the [illegible]

We are still concentrating on improving [illegible] the facilities [illegible] our high school [illegible] and will [illegible] ing [illegible] ments for [illegible] trial school [illegible] volumes to [illegible] the 1966 [illegible] The second year. Plans are [illegible] tiated for an elementary library and materials center. [illegible] grant was received with [illegible] students participating [illegible] increase of 45 Chavoix pupils over [illegible] first summer). The summer, art, speech and beginning [illegible] were added to the [illegible] gram.

Considerable progress has been made toward improving our curriculum in both the elementary and high school. The [illegible] use of [illegible] remedial [illegible] were employed with elementary [illegible] who were [illegible] culty in reading [illegible] arithmetic [illegible] our total [illegible] and have made [illegible] Next [illegible] physical [illegible] progress [illegible] more [illegible] portunity [illegible] pate in various [illegible] cal fitness [illegible] creased emphasis [illegible] also made [illegible] there [illegible] and [illegible] cluding [illegible] counseling [illegible] counseling. Many new [illegible] ence books, films, and [illegible] other materials were [illegible] you, the parent, made available [illegible] through [illegible] levoix-[illegible] medium [illegible] trict.

This past year we have had the benefit of several special education programs including [illegible] tection [illegible] Northern Michigan [illegible] Respectfully [illegible] Roy [illegible]

Fund: Statement of Revenues, Expenditures and Fund ... Year Ended June 30, 1966.

July 1, 1964		$12,160.07
[illegible]	248,724.05	
[illegible]ception	9,913.70	
[illegible]	234,959.14	
[illegible]tribution of Federal Funds	5,537.86	
[illegible]ances	3,335.25	
[illegible]come	576.21	
[illegible] other Districts	2,325.00	
[illegible]ation	689.70	
[illegible] from Debt Retirement	465.08	
[illegible]rces	506,525.99	
[illegible]DITURES		
[illegible] Elementary K-6	140,848.66	
[illegible] Secondary 7-12	171,266.16	
[illegible]ducation	13,712.06	
[illegible]cation	22,630.73	
[illegible]Services	3,419.08	
[illegible] Service	30,472.64	
[illegible]l Plant	59,729.13	
[illegible]ment of Plant	8,198.29	
[illegible]charges	4,188.36	
[illegible]ment	8,193.74	
[illegible] Library Building Fund	1,711.00	
[illegible]enditures	464,372.85	
[illegible]ANCE - June 30, 1966		$54,313.21

1959 DEBT RETIREMENT FUND STATEMENT OR REVENUES, EXPENDITURES AND FUND BALANCE YEAR ENDED JUNE 30, 1966

[illegible], July 1, 1965		$48,976.28
[illegible]		
[illegible] Property Tax	72,221.81	
[illegible]ed Delinquent)		
[illegible] Penalties on Delinquent	262.63	
[illegible] Investments	1,766.31	
[illegible]ue	74,250.75	
[illegible]DITURES		
[illegible]t of Serial Bonds	25,000.00	
[illegible] Bond Debt	39,037.80	
[illegible]ent's Fees	116.00	
[illegible] to General Fund	465.08	
[illegible]enditures	64,318.88	
[illegible]ANCE - June 30, 1966		$58,608.15
[illegible]ted by:		
[illegible] Deposit in the Charlevoix County [illegible] Bank - Commercial Account		4,299.62
[illegible] in U.S. Treasury Bills		46,243.31
[illegible]ivable		
		755.50
		589.39
		1,918.99
		4,671.46
[illegible] General Fund		129.88
		$58,608.15

PL 89-10, TITLE I FUND STATEMENT OF REVENUES, EXPENDITURES AND FUND BALANCES YEAR ENDED JUNE 30, 1966

[illegible]alance - July 1, 1965			-0-
[illegible]UES			
[illegible] 89-10, Title I		18,619.45	
[illegible]DITURES			
[illegible]ries	1,210.80		
[illegible] to Teachers	9,275.23		
[illegible]al Salaries	247.25		
[illegible]ning Supplies	284.16		
[illegible]ooks	529.42		
[illegible] Supplies	81.05	11,627.91	
[illegible] Maintenance - Contracted Services		1,396.28	
[illegible] Outlay - Equipment		5,215.26	
[illegible] Paid		380.00	
[illegible] Expenditures		18,619.45	
[illegible]D BALANCE - June 30, 1966			-0-

SCHOOL OPERATED PUBLIC LIBRARY FUND YEAR ENDED JUNE 30, 1966

Fund Balance			13,408.61
REVENUES			
Current Tax Collections		11,111.03	
Interest and Penalties on Delinquent Taxes		43.72	
		11,154.75	
Penal Fines		3,501.07	
Total Revenues		14,655.82	
EXPENDITURES			
Salaries			
Librarian	5,001.61		
Other	987.50	5,989.11	
Library Books and Periodicals		2,509.17	
Supplies and Expense		1,420.78	
Professional Fees		400.00	
Transfer to Library Bldg. Fund		14,956.00	
Total Expenditures		25,275.06	
FUND BALANCE - June 30, 1966			$ 2,789.37
Represented by:			
Due from General Fund			1,572.28
Taxes Receivable			
1962		85.67	
1963		106.93	
1964		310.96	
1965		713.53	1,217.09
			$ 2,789.37

SCHOOL LUNCH FUND STATEMENT OF CASH RECEIPTS AND DISBURSEMENTS YEAR ENDED JUNE 30, 1966

Balance - July 1, 1965		.01
RECEIPTS		
Children's Lunch and Special Milk Program	31,733.35	
Federal Aid	6,954.45	
Adult Lunch and Banquets	1,558.50	
Total Receipts	40,246.30	
DISBURSEMENTS		
Food, Including milk	28,322.04	
U.S.D.A. Delivery	572.50	
Labor	10,909.72	
Supplies	307.62	
Laundry	108.00	
Miscellaneous	12.50	
Total Disbursements	40,232.38	
FUND BALANCE		13.93
Represented by:		
Cash on Deposit in the Charlevoix County State Bank - Commercial Account		13.93

STATISTICAL DATA VALUE OF PROPERTY

BUILDING	$1,433,940.00
EQUIPMENT	185,006.00
Number of Buildings	2
Number of Classrooms	42

Teachers Salary

Maximum	7,567.00	School year
Minimum	4,800.00	
Average	6,254.00	
Maximum	7,919.00	12 months

Pupils:

Elementary Resident	669
Non-Resident	1
High School Resident	544
Non-Resident	15

Miss Colleen Smith

Chapter Offers Scholarship to Colleen Smith

Miss [illegible] has been awarded a nursing scholarship from the Charlevoix Chapter of the American Cancer Society. She is the daughter of Mr. and Mrs. Perry Smith, 216 W. Hurlbut st.

Miss Smith is taking her training at North Central Michigan College in Petoskey.

* * *

SUSAN REHMAN, daughter of Mr. and Mrs. Ed. Rehman, received the same scholarship from the Charlevoix Chapter and is attending the same school.

Mrs. [illegible] Sorenson of Boyne City is director of the chapter and Mrs. Laurence Mercer is in charge of the Nursing scholarship awards.

Mr. and Mrs. R. G. Bennett were in Grand Rapids several days last week with her sister, Miss Sue Nickerson.

CRUSHED ROCK stands at channel entrance waiting to be used in U. S. Corps of Engineers reconstruction of Pine River Channel sea walls. Roen Salvage is doing the work and Louis Sissa is foreman. Ray Pesch and Don Billmaier are supervising engineers. Work will be completed before Christmas.

INNER and outer pilings will be reinforced with tie rods, making a solid sea wall.

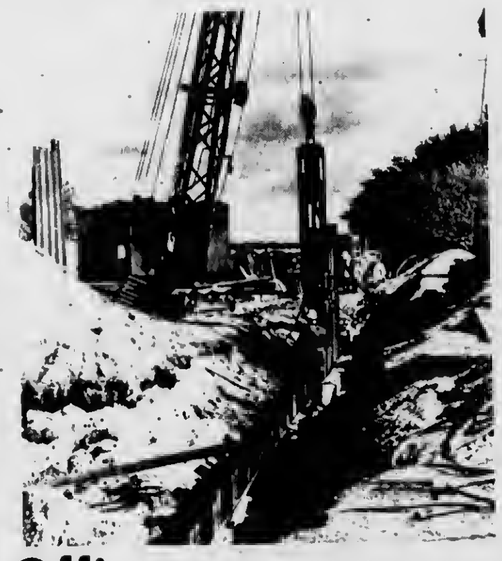

Band Club Chief Selects Chairmen

CHARLEVOIX -- President Don Meggison appointed committee chairman at the first meeting of the Band Parents Association for the new school year.

Officers in 1965 and 1966 will make up the executive and finance committees. They are Meggison, Mrs. Harold Black, Mrs. Darrell Dinwiddie, Mrs. Wayne Oliver, George Hitchinson, Mrs. Ben Gill, Mrs. Gerald Lakies, and Mrs. Edith Stenman.

Mrs. George Lusk will chair the constitution and bylaws the constitution and bylaws committee; Mrs. Clarence Smith the uniforms committee; and Mrs. Charles Winnell the meetings and projects committee.

* * *

THE TREASURER'S book was not brought to the meeting. Since the records have not been audited, an accurate treasurer's report could not be given.

Notes of appreciation from Carol Annis and Debbie Potter were read. The two girls received Band Parents' scholarships to Interlochen last summer.

* * *

MEMBERS discussed new uniforms and examined illustrations of Ostwald Uniform Co. The uniforms cost about $85 each, complete. It would cost an estimated $8,500 to outfit the entire band.

Members decided they should be better organized before launching an extensive fund-raising campaign for new uniforms.

The parents of any child enrolled in either the senior or reserve band are automatically members of the association. Meetings are held the third Wednesday of every month in the band room at the high school.

At its present explosive rate, earth's population will double by the year 2000. By A.D. 2600 each earthling would have less than a yard of land, by 3600 the weight of the earth's population would equal that of the earth itself.

Don't say "YES" till you have all the facts

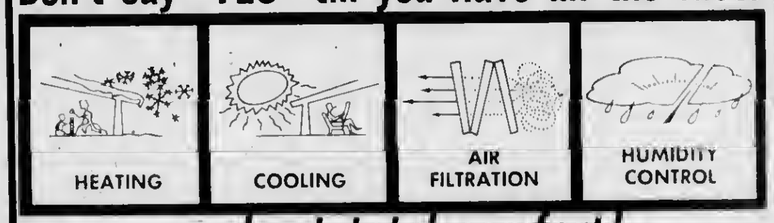

...about total comfort!

Investigate AFCO Year Around Air Conditioning! Heating—Cooling—Air Filtration—Humidity Control All are available in a single comfort system and at modest cost.

See your AFCO—Comfortmaker Dealer.

AFCO SINCE 1900

Comfortmaker®

GAS HEAT INSTALLATION CO.

1005 May St. - Charlevoix - Phone LI 7-9721

REGISTRATION NOTICE
FOR CHARLEVOIX TOWNSHIP
FOR ALL ELECTIONS HELD TUESDAY,
NOVEMBER 8, 1966

To the Qualified Electors of Charlevoix Township, Charlevoix County, Michigan

NOTICE is hereby given that in conformity with "Michigan Election Law," I, the undersigned Clerk, will upon any day except Sunday and a legal holiday, the day of each regular, special or official primary election, receive for registration the name of any legal voter not already registered, if personally Apply To Me Personally for such registration. Provided, however, that I can receive no names for registration after the time intervening between the Thirtieth day next preceding any regular, special or official primary election and the day of such election.

NOTICE IS HEREBY GIVEN THAT I WILL BE AT MY OFFICE MONDAY, OCTOBER 10, 1966 LAST DAY FOR REGISTRATION

from 8 o'clock a.m. to 8 o'clock p.m. of said day for the purpose of Reviewing the Registration and correcting such of the qualified electors as shall Properly Apply therefor.

The name of no person but an Actual Resident of the precinct at the time of said registration, and entitled to vote at the next election, shall be entered on the registration book.

Andrewina Mathews
CHARLEVOIX TOWNSHIP CLERK

REGISTRATION NOTICE
FOR THE CITY OF CHARLEVOIX
FOR ALL ELECTIONS HELD TUESDAY,
NOVEMBER 8, 1966

To the Qualified Electors of the City of Charlevoix, Michigan

NOTICE is hereby given that in conformity with "Michigan Election Law," I, the undersigned Clerk, will upon any day except Sunday and a legal holiday, the day of each regular, special or official primary election, receive for registration the name of any legal voter not already registered, if personally Apply To Me Personally for such registration. Provided, however, that I can receive no names for registration after the time intervening between the Thirtieth day next preceding any regular, special or official primary election and the day of such election.

NOTICE IS HEREBY GIVEN THAT I WILL BE AT MY OFFICE MONDAY, OCTOBER 10, 1966 LAST DAY FOR REGISTRATION

from 8 o'clock a.m. to 8 o'clock p.m. of said day for the purpose of Reviewing the Registration and correcting such of the qualified electors as shall Properly Apply therefor.

The name of no person but an Actual Resident of the precinct at the time of said registration, and entitled to vote at the next election, shall be entered on the registration book.

Hugh Mayne, Clerk
CITY OF CHARLEVOIX

TEMPLE THEATRE
Petoskey Michigan

THURS. - SAT.
OCTOBER 6-7 & 8
*****PLUS*****
SUNDAY MATINEE
OCT. 9 - 2 p.m.

20th Century-Fox presents
AN AARON ROSENBERG production
of WILL JAMES'
SMOKY
COLOR by DeLuxe
FESS PARKER

Evening shows 7:05 & 9:15

SUNDAY & MONDAY
OCTOBER 9 & 10
DOUBLE FEATURE
Two Great Hits

ONLY LIZ COULD PLAY THESE ROLES!

Cat on a Hot Tin Roof
ELIZABETH TAYLOR · PAUL NEWMAN · BURL IVES

TAYLOR · LAURENCE HARVEY · EDDIE FISHER
BUTTERFIELD 8
2 M-G-M Re-releases in Metrocolor

Shown at 7:15 only

Each picture will be shown only once each night due to the length of these two great pictures.

Shown at 9:05 only
Adults $1 Children 50¢

Officers Elected

ELLSWORTH -- Elections for class officers of the Ellsworth Community School were held and the results are as follows.

SENIOR CLASS
President-Rich Ruis; Vice-president-Duane Drenth; Secretary - Jade Rood, Treasurer-Judy Van Stedum; Reporter-Robert Wallick.

JUNIOR CLASS
President - Bruce Chellis; Vice - president - Marcia Drenth; Secretary - Althea Vanden Berg; Treasurer-Janice Rubingh; Reporter-Mary Christenson.

SOPHOMORE CLASS
President - Dan Wieland; Vice - president-Randy Ruis; Secretary - Teri Armstrong; Treasurer - Douglas Shooks; Reporter-Sue Smalley.

FRESHMAN CLASS
President - Jim Jansen; Vice - president-Dale Vander Slik; Secretary - Maxine Kirby; Treasurer-Kathy Maskaluok; Reporter-Janice Wynsma.

NINTH GRADERS
President - Shiela Farrell; Vice - president - Shirley Jo Drenth; Secretary - Shan Kaley; Treasurer- Yvonne Campau; Reporter-Trudi Armstrong.

EIGHTH GRADE
President - Dave Shooks; Vice-president-Ted McPherson; Secretary-Judy Friske; Treasurer-Sue Kayner; Reporter-Patti Ruis.

BILL SAYS:

We invite you to come see what's new for 1967. The Pontiacs go on display September 29th.

KUSINA Motors, Inc.

your authorized dealer for
* Cadillac
* Pontiac
* Rambler

Showroom Phone LI 7-6525
Used Car Lot Phone LI 7-2421
Used Car Lot Open Wed. &

MORTGAGE LOANS

No.

10/5
170

ANYPLACE, MI

PAY TO THE ORDER OF

DOLLARS

:0190-0008: 04-55-224

FOR A NEW HOME... JUST WRITE!

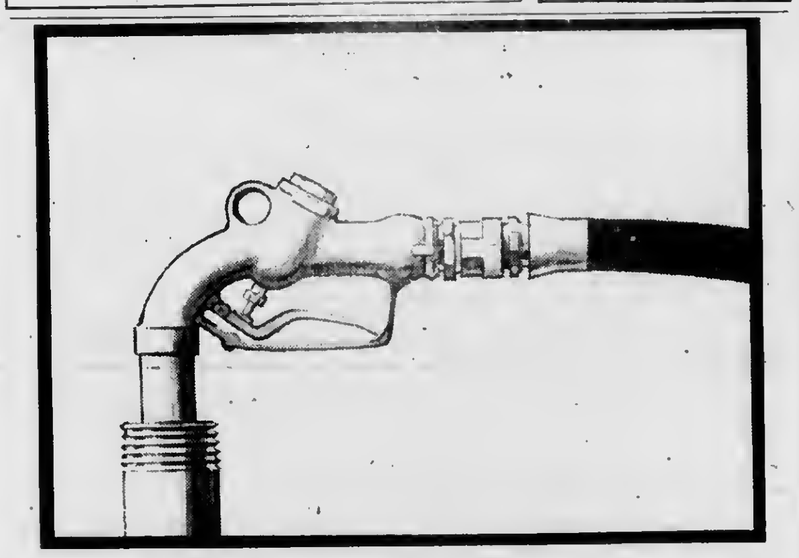

You're plugged in on our hot line
with Standard's Heating Oil Service

Our "hot line" keeps your heating oil tank full *automatically* when you have Standard Oil's Fill Plan. We figure your heating needs by weather conditions to keep a big safety margin in your tank. Our truck shows up and fills you up. You never need to call. AMERICAN Heating Oil has STA-CLEAN, an exclusive additive that helps keep your burner clean and your fuel system clean. Call today and get on our hot line. We'll keep you warm all winter, automatically.

WAYNE CARTER
AGENT
214 PARK AVE. PHONE LI 7-6681

STANDARD

RADIO DISPATCHED DELIVERY

A man feared his purse would be hit
By someone his doggy had bit
So he came to see us
And without any fuss
The insurance protection was writ.

* Liability insurance is a MUST.
Not costly at

Bridge & Hawley

INSURANCE

CHARLEVOIX COUNTY STATE BANK BLDG.

Charlevoix

representing:
Hartford Fire Insurance Company
of THE HARTFORD Insurance Group, Hartford 15, Conn.

Charlevoix Schools
Hot Lunch

MENU

For the Coming Week

NO SCHOOL THURS. & FRI.

Monday, October 10
Hamburg on Bun, buttered corn, peaches.

Tuesday, October 11
Tomato soup, cheese and crackers, meat sandwiches and apple crisp.

Wednesday, October 12
Beef stew and mashed potatoes, salad, peanut butter sandwiches and pears.

A Public Service of The Charlevoix State Savings Bank

Bothered
by unpaid bills?
borrow from us

One loan repays all those bills. Budget payments repay us! Come in and get a loan fast, here.

NEW BANK HOURS
Effective April 29, 1966
Mon.-Fri. 10 a.m. to 3 p.m.
OPEN FRIDAY NIGHT
5 p.m. to 8 p.m.
CLOSED SATURDAY

The Charlevoix State Savings Bank

Deposits Insured to $10,000

The Bank with the Friendly, Warm Red Sidewalk

Compare Kroger's Regular Low Prices

WHY PAY MORE!

WIN UP TO $1,000 Play 3 OF A KIND

WIN $100 - $5 - $1 CASH
WIN TOP VALUE STAMPS
WIN KROGER FOOD PRODUCTS

NO PURCHASE NECESSARY. Get a 3-OF-A-KIND concealed playing card ticket, available upon request at end of any check lane at any Kroger Store or office. Only one ticket per adult customer per visit.

6000 LOW PRICES plus TOP VALUE STAMPS

TENDER RAY CHOICE
Chuck Roast
lb. **45¢**

PESCHKE'S FULL SHANK HALF
Smoked Ham
lb. **49¢**

NEW LOW PRICE
KWICK KRISP
Sliced Bacon
1-Lb Pkg. **69¢**
A KROGER FINE QUALITY PRODUCT

Tenderay USDA Choice Chuck Steak	59¢	Tenderay USDA Choice Rib Steak	79¢	Pride O' Michigan Boneless Ham Roast	lb 99¢
Tenderay Boneless Boston Roll Roast	79¢	Peschke's Hot Dogs	2 lb pkg $1.19		

Help Your Child in School
15 MAGNIFICENT VOLUMES
THE GOLDEN BOOK ENCYCLOPEDIA
49¢ 1st VOLUME
99¢ VOLUMES
SPECIAL VOLUME 99¢

STAINLESS TABLE SERVICE
THIS WEEK'S FEATURE
SALAD FORK
only 19¢ with $5.00 purchase
VALUABLE COUPON — SAVE 20¢
STAINLESS TABLE WARE
99

FROZEN FOOD SALE
BUY 4 FOR $1
Kroger Frozen Cut Green Beans, Cut Okra, Broccoli Spears, Farmbook Lima Mixed Vegetables, French Green Beans, Asparagus
GET 1 MORE FOR 1¢
BUY 5 FOR $1
Kroger Frozen Peas & Carrots, Chopped Spinach, Fancy Peas, Cuts Corn
GET 1 MORE FOR 1¢

20¢ OFF — Diamond Shelled Walnuts or Pecans — Redeem at Kroger thru Sat. Oct. 8 1966 — P-17
25 STAMPS — LETTUCE, CELERY — Redeem at Kroger thru Sat. October 8 1966 — P-18

Kroger Enriched All Purpose
FLOUR 5 lb. bag **29¢**

BANQUET FROZEN
DINNERS 3 FOR $1
Beans & Franks 12 oz. wt. Mac & Cheese 12 oz. wt. Beef or Chicken 11 oz. wt. American Dinner 11 lb. Turkey 12 oz. wt. Haddock 7 oz. wt.

Mel-O-Soft White
BREAD 5 1¼-lb. loaves $1

Eggs	49¢	Orville Tater Tots	4 lb pkg $1	Appian Way Pizzarino	2 oz wt 6 for 59¢	Embassy Frozen French Fries	5 lb bag 69¢
Banquet Frozen Cream Pies	29¢	Appian Way Frozen Bread	3 lb loaves 49¢	Kroger French Fried Onion Rings	4 oz wt pkg 19¢	Avondale French Fries	9 oz wt pkg 10¢

SECOND WEEK — KROGER BRANDS CARLOAD SALE!

Cream Style Corn	8	$1	Fruit Cocktail	7	$1	Kroger 1 lb 5 oz can Pork & Beans	6 for	$1	Kroger 1 lb 1 oz can Fruit Cocktail	5 for	$1
Applesauce	8		Catsup	6 for		Kroger White Kernel or 1 lb 1 oz can Cream Style Corn	6 for		Kroger 1 lb 3 oz pkg Cake Mixes	4 for	
Evaporated Milk	7		Garden Peas	6		Kroger 1 lb can Cling Peaches	5 for		Kroger 1 lb can Pear Halves	4 for	
Sweet Peas	7		Avondale 1 lb 2 oz can Cream Style Corn	6 for		Kroger Cut 1 lb can Wax Beans	5 for		Kroger 1 qt 14 oz can Tomato Juice	4 for	

Bananas	2 29¢	Diamond Brand Shelled English Walnuts or Pecans		Flaming Red Tokay Grapes	
Oranges	2 for 99¢				
Roasted Peanuts	3 for $1				
Jonathan Apples	3 for 49¢	1-lb. pkg.	99¢ with coupon Limit 2	2-lbs.	29¢
Delicious Apples	4 for 59¢				
Mixed Nuts	3 for $1.59				

25 STAMPS — Carrots or Yellow Onions — Redeem at Kroger thru Sat. October 8 1966 — P-19	25 STAMPS — Potatoes — Redeem at Kroger thru Sat. October 8 1966 — P-20	100 STAMPS — the purchase of any 2 pkgs of FALL STRAW FLOWERS — Redeem at Kroger thru Sat. October 8 1966 — P-21	50 STAMPS — the purchase of 2 pkgs of IMPORTED Holland Bulbs — Redeem at Kroger thru Sat. October 8 1966 — P-22	100 STAMPS — the purchase of 5 lbs or more Hamburger — Redeem at Kroger thru Sat. October 8 1966 — M-1	50 STAMPS — the purchase of a QUARTER SLICED PORK LOIN — Redeem at Kroger thru Sat. October 8 1966 — M-2	50 STAMPS — the purchase of three 3 oz wt pkgs of Hygrade's Sliced DRIED BEEF — Redeem at Kroger thru Sat. October 8 1966 — M-3	50 STAMPS — the purchase of 2 or more pkgs of Fryer Breast w/rib, Legs or Thighs — Redeem at Kroger thru Sat. October 8 1966 — M-4	50 STAMPS — the purchase of Two 1 lb pkgs of Country Club FRANKS — Redeem at Kroger thru Sat., October 8 1966 — M-5	25 STAMPS — the purchase of a 1 lb pkg of Peschke's Circus FRANKS — Redeem at Kroger thru Sat. October 8 1966 — M-6
50 STAMPS — the purchase of four pkgs of KROGER PUDDINGS — G-7	50 STAMPS — the purchase of a pkg of VELVET DELITE — G-8	50 STAMPS — the purchase of a pkg of Old World Fruit Stollen or Pecan Caramel Rolls — Redeem at Kroger thru Sat. October 8 1966 — G-9	25 STAMPS — the purchase of a 10 oz wt pkg of Stehouwer's Frozen SIZZLE-STEAKS — Redeem at Kroger thru Sat. Oct. 1st 8 1966 — G-10	25 STAMPS — the purchase of any pkg of STOUFFER FROZEN FOODS — Redeem at Kroger thru Sat. October 8 1966 — G-11	25 STAMPS — the purchase of any G&W FROZEN PIZZA — Redeem at Kroger thru Sat. October 8 1966 — G-12	25 STAMPS — the purchase of a Frozen Pet Rite Imperial APPLE or CHERRY PIE — Redeem at Kroger thru Sat. October 8 1966 — G-13	50 STAMPS — the purchase of any Two BAND-AID BRAND ITEMS — Redeem at Kroger thru Sat. October 8 1966 — G-14	100 STAMPS — the purchase of $2 worth of HALLOWEEN CANDY — Redeem at Kroger thru Sat. October 8 1966 — G-15	VALUABLE COUPON — KROGER FLOUR 5 lb. bag 29¢ — Limit 1 w/$5 or more purchase excluding beer, wine tobacco — Redeem at Kroger thru Sat. October 8 1966 — G-16

IF YOU SHOPPED AT: LOCAL CHAIN (Stamps) KROGER (TV Stamps)
WE DARE TO COMPARE - DO YOU?

Maxwell House, 2 oz. INSTANT COFFEE	47¢	49¢
Kellogg's, 12 oz. CORNFLAKES	26¢	29¢
Kellogg's 18 oz. CORNFLAKES	35¢	41¢
Kellogg's 13 oz. RICE KRISPIES	42¢	45¢
Kellogg's Sugar FROSTED FLAKES	43¢	45¢
25 pound BEET SUGAR	2.73	2.89
5 pound BEET SUGAR	56¢	57¢
10 pound BEET SUGAR	1.11	1.13
Spry 3 pound SHORTENING	89¢	96¢
25 pound Purina DOG FOOD	2.85	2.99
Giant size, 3 lb. 6 oz. CHEER DETERGENT	76¢	79¢
King size, 5 lb. 4 oz. OXYDOL DETERGENT	1.35	1.39
Laundry Size TIDE DETERGENT	3.79	3.89
Hellmann's 32 oz. MAYONNAISE	69¢	79¢
2 lb. loaf VELVEETA CHEESE	1.09	1.29
Blue Bonnet SOFT MARGARINE	45¢	49¢
Chiffon SOFT MARGARINE	45¢	49¢
Imperial MARGARINE	43¢	45¢
Gallon size ROMAN CLEANSER	53¢	59¢
	(US No. 1)	(Utility)
Bushel basket FRESH APPLES	1.49	2.49
YOU PAID	21.10	24.29

AND AT KROGER YOU GOT the EXTRA SAVINGS of TOP VALUE STAMPS!

THE PRICES SHOWN ABOVE APPEARED ON EACH STORE'S SHELVES DURING THE WEEK INDICATED AS VERIFIED BY ACTUAL VISITS TO EACH STORE ON FRIDAY, SAT., OCT. 1, 1966

Talk of the Town

Mr. and Mrs. Bruce Fairbanks and family of Grand Rapids and his grandmother, Mrs. Agnes Fairbanks, also of Grand Rapids, spent the weekend with the latter's son-in-law and daughter, Mr. and Mrs. Clifford G. Riley.

Rev. Jack Harris accompanied by Mrs. Louisa Smith, Mrs. Evva Smith and Mrs. Gerald Harris were in West Branch recently for a meeting of the Women's Division of the Lake Louise Baptist Association.

REGISTRATION NOTICE
FOR MARION TOWNSHIP
FOR ALL ELECTIONS HELD TUESDAY,
NOVEMBER 8, 1966

To the Qualified Electors of Marion Township, Charlevoix County, Michigan

NOTICE is hereby given that in conformity with "Michigan Election Law," I, the undersigned Clerk, will upon any day except Sunday and a legal holiday, the day of any regular, special or official primary election, receive for registration the name of any legal voter not already registered who may Apply To Me Personally for such registration. Provided, however, that I can receive no names for registration during the time intervening between the Thirtieth Day before any regular, special or official primary election and the day of such election.

NOTICE IS HEREBY GIVEN THAT I WILL BE AT MY OFFICE MONDAY, OCTOBER 10, 1966 LAST DAY FOR REGISTRATION

from 8 o'clock a.m. to 8 o'clock p.m. on said day for the purpose of Reviewing the Registration and Registering such of the qualified electors as shall Properly Apply therefor.

The name of no person but an ACTUAL Resident of the precinct at the time of said registration, and entitled to vote at the next election, shall be entered in the registration book.

Charles Mascho
MARION TOWNSHIP CLERK

REGISTRATION NOTICE
FOR HAYES TOWNSHIP
FOR ALL ELECTIONS HELD TUESDAY,
NOVEMBER 8, 1966

To the Qualified Electors of Hayes Township, Charlevoix County, Michigan

NOTICE is hereby given that in conformity with "Michigan Election Law," I, the undersigned Clerk, will upon any day except Sunday and a legal holiday, the day of any regular, special or official primary election, receive for registration the name of any legal voter not already registered who may Apply To Me Personally for such registration. Provided, however, that I can receive no names for registration during the time intervening between the Thirtieth Day before any regular, special or official primary election and the day of such election.

NOTICE IS HEREBY GIVEN THAT I WILL BE AT MY OFFICE MONDAY, OCTOBER 10, 1966 LAST DAY FOR REGISTRATION

from 8 o'clock a.m. to 8 o'clock p.m. on said day for the purpose of Reviewing the Registration and Registering such of the qualified electors as shall Properly Apply therefor.

The name of no person but an ACTUAL Resident of the precinct at the time of said registration, and entitled to vote at the next election, shall be entered in the registration book.

Frank Burnett
HAYES TOWNSHIP CLERK

OFFICERS from Ninth District headquarters inspected the CC Cutter Sundew and the Charlevoix Station last week. Above Capt. R. Lawlis and LCDR P. Anderson examine equipment at station.

Atwood

Mrs. Henry Burns
Phone LO 6-2344

Mr. and Mrs. Fred Poll of Grand Rapids were Wednesday afternoon visitors at the home of his cousins, Mr. and Mrs. Bert Veenstra.

Mr. and Mrs. Gerrit Frens of Fremont and friends, Mr. and Mrs. Len Barbeau of Detroit were Thursday afternoon visitors at the home of the latter's cousin, Mrs. Henry Burns.

Several families west of Atwood were without electricity Thursday afternoon from 4:30 to 7:00 p.m. on account of a tree blown over the wires near the Torrance's cottage by the bay.

Mrs. Wesley Veenstra spent Wednesday afternoon visiting with Mrs. William Reamsma of Ellsworth.

Mr. and Mrs. David Kass and two children of Grand Rapids and Misses Elaine and Shirley Pott of Grand Rapids where the girls are attending Calvin College and Ron De-Young also a Calvin College student were weekend guests of their parents, Mr. and Mrs. Peter Pott.

Percy Vander Slik of Grand Rapids was a weekend guest at the home of his parents, Mr. and Mrs. Peter Vander Slik and family.

REPORT OF
AN AFFILIATE
A HOLDING COMPANY
AFFILIATE
OF A BANK WHICH IS A MEMBER OF THE FEDERAL RESERVE SYSTEM, PUBLISHED IN ACCORDANCE WITH THE PROVISIONS OF THE FEDERAL RESERVE ACT.

Report as of Sept. 20, 1966, of Charlevoix Building Corporation of Charlevoix, Michigan, which is affiliated with Charlevoix County State Bank, Charlevoix, Michigan.

Kind of business of this affiliate: Real Estate-ownership of real estate and building which is leased to the bank for bank offices.

Manner in which above-named organization is affiliated with member bank, and degree of control: All stock in the building corporation owned and controlled by the bank.

Financial relations with bank: Stock of affiliated bank owned by the affiliate (par value)--none. Loans by the affiliate to affiliated bank--$none.

Stock of affiliate registered in name of affiliated bank or known to be owned by bank directly or indirectly (par value)--$36,500.00.

Borrowings from affiliated bank, including acceptances executed by affiliated bank for account of affiliated and securities sold to affiliated bank under repurchase agreement none.

Other obligations of the affiliate to, or known to be held by, affiliated bank--none.

I, Elmer D. Hawley, President of Charlevoix Building Corporation, do solemnly swear that the above statement is true, to the best of my knowledge and belief.

Elmer D. Hawley

Sworn to and subscribed before me this 26th day of September, 1966.

Ingma I. Pontious
Notary Public

REGISTRATION NOTICE
FOR PEAINE TOWNSHIP
FOR ALL ELECTIONS HELD TUESDAY,
NOVEMBER 8, 1966

To the Qualified Electors of Peaine Township, Charlevoix County, Michigan

NOTICE is hereby given that in conformity with "Michigan Election Law," I, the undersigned Clerk, will upon any day except Sunday and a legal holiday, the day of any regular, special or official primary election, receive for registration the name of any legal voter not already registered who may Apply To Me Personally for such registration. Provided, however, that I can receive no names for registration during the time intervening between the Thirtieth Day before any regular, special or official primary election and the day of such election.

NOTICE IS HEREBY GIVEN THAT I WILL BE AT MY OFFICE MONDAY, OCTOBER 10, 1966 LAST DAY FOR REGISTRATION

from 8 o'clock a.m. to 8 o'clock p.m. on said day for the purpose of Reviewing the Registration and Registering such of the qualified electors as shall Properly Apply therefor.

The name of no person but an ACTUAL Resident of the precinct at the time of said registration, and entitled to vote at the next election, shall be entered in the registration book.

Olive Dillingham
PEAINE TOWNSHIP CLERK

REGISTRATION NOTICE
FOR ST. JAMES TOWNSHIP
FOR ALL ELECTIONS HELD TUESDAY,
NOVEMBER 8, 1966

To the Qualified Electors of St. James Township, Charlevoix County, Michigan

NOTICE is hereby given that in conformity with "Michigan Election Law," I, the undersigned Clerk, will upon any day except Sunday and a legal holiday, the day of any regular, special or official primary election, receive for registration the name of any legal voter not already registered who may Apply To Me Personally for such registration. Provided, however, that I can receive no names for registration during the time intervening between the Thirtieth Day before any regular, special or official primary election and the day of such election.

NOTICE IS HEREBY GIVEN THAT I WILL BE AT MY OFFICE MONDAY, OCTOBER 10, 1966 LAST DAY FOR REGISTRATION

from 8 o'clock a.m. to 8 o'clock p.m. on said day for the purpose of Reviewing the Registration and Registering such of the qualified electors as shall Properly Apply therefor.

The name of no person but an ACTUAL Resident of the precinct at the time of said registration, and entitled to vote at the next election, shall be entered in the registratinn book.

Erwin Martin
ST. JAMES TOWNSHIP CLERK

Ironton

By Mrs. Ross Alexander
[illegible]-7037

We all extend our sympathy to Sonny and Jean Williams, on the loss of their home by fire Friday night.

Mr. and Mrs. John Sullivan and daughter Karen from Detroit are guests at the home of the latter's parents, Mr. and Mrs. Ed. Beene.

Mrs. Ada Alderson is spending several weeks with her daughter in Johnstown, New York.

Dr. and Mrs. Sprague Jardiner have returned from their home in Indianapolis to spend several days in their new cottage on Orchard Hill.

Mr. and Mrs. Richard Friend and two children David and Suzanne from Petoskey spent Sunday afternoon with the latter's parents Mr. and Mrs. Ross Alexander.

Mr. and Mrs. Louis Smart from Grosse Pointe are spending several days in their cottage, known as the Nelson Cottage.

Mr. Ed Beene is a surgical patient in Little Traverse Hospital in Petoskey. We extend him our very best wishes.

Mr. and Mrs. Walter Keating have closed their cottage and returned to their home in Detroit.

Mr. and Mrs. John Biggers returned to their home, Sunday, in Maumee, Ohio, after spending several days, with their daughter and son-in-law, Dr. and Mrs. Sprague Gardiner.

Mr. and Mrs. Walter Lambdon from Clearwater, Florida, were guests several days last week of Mr. and Mrs. Glen Williams.

Mrs. Pauline Canfield spent last Wednesday with friends in Traverse City.

Talk of the Town

Mr. and Mrs. Scott Supernaw have returned to Birmingham after spending the weekend with his parents, Mr. and Mrs. William Supernaw

Harry Stewart left last week on a vacation trip to Florida where he will visit relatives in several cities there

Recent guest at the home of Mr. and Mrs. Clifford Gennett were Mrs. Gennett's nephew and wife, Mr. and Mrs. William Mayer, jr. of Stockbridge.

Weekend guests at the home of Mr. and Mrs. Clifford Gennett were Mr. Gennett's sisters and brothers-in-law, Mr. and Mrs. Vern Darrow of Cadillac, Mr. and Mrs. Ralph Stafford of Detroit and Mrs. Clara Kidder of Kalkaska.

Mr. and Mrs. Harry Goldberg and two daughters of Grand Rapids spent the weekend with her parents, Mr. and Mrs. Bernie Ward, Sr.

Mrs. Ray Wood has returned home from a week's visit in Utica with her son-in-law and daughter, Mr. and Mrs. Theodore Emerson, and infant daughter.

REGISTRATION NOTICE
FOR NORWOOD TOWNSHIP
FOR ALL ELECTIONS HELD TUESDAY,
NOVEMBER 8, 1966

To the Qualified Electors of Norwood Township, Charlevoix County Michigan

NOTICE is hereby given that in conformity with "Michigan Election Law," I, the undersigned Clerk, will upon any day except Sunday and a legal holiday, the day of any regular, special or official primary election, receive for registration the name of any legal voter not already registered who may Apply To Me Personally for such registration. Provided, however, that I can receive no names for registration during the time intervening between the Thirtieth Day before any regular, special or official primary election and the day of such election.

NOTICE IS HEREBY GIVEN THAT I WILL BE AT MY OFFICE MONDAY, OCTOBER 10, 1966 LAST DAY FOR REGISTRATION

from 8 o'clock a.m. to 8 o'clock p.m. on said day for the purpose of Reviewing the Registration and Registering such of the qualified electors as shall Properly Apply therefor.

The name of no person but an ACTUAL Resident of the precinct at the time of said registration, and entitled to vote at the next election, shall be entered in the registration book.

William Parson
NORWOOD TOWNSHIP CLERK

Statement of Condition

The Charlevoix County State Bank

Report of Condition of "Charlevoix County State Bank" of Charlevoix, Michigan, at the close of business September 20, 1966, a state banking institution organized and operating under the banking laws of this State and a member of the Federal Reserve System. Published in accordance with a call made by the State Banking Authorities and by the Federal Reserve Bank of this District.

ASSETS

1. Cash, balances with other banks, and cash items in process of collection		943,682.45
2. United States Government obligations, direct and guaranteed		1,774,763.32
3. Obligations of States and political subdivisions		835,818.64
4. Securities of Federal agencies and corporations not guaranteed by United States		none
5. Other securities (including $ 12,000.00 corporate stocks)		12,000.00
6. Federal funds sold		none
7. Other loans and discounts		3,892,738.00
8. Bank premises, furniture and fixtures, and other assets representing bank premises		89,013.69
9. Real estate owned other than bank premises		none
10. Customers' liability to this bank on acceptances outstanding		none
11. Other assets		7,064.03
12. TOTAL ASSETS		7,555,075.77

LIABILITIES

13. Demand deposits of individuals, partnerships, and corporations		2,438,210.43
14. Time and savings deposits of individuals, partnerships, and corporations		3,750,191.65
15. Deposits of United States Government		72,860.69
16. Deposits of States and political subdivisions		660,600.49
17. Deposits of foreign governments and official institutions, central banks and international institutions		none
18. Deposits of commercial banks		none
19. Certified and officers' checks, etc.		54,110.71
20. TOTAL DEPOSITS (items 13 to 19)	6,975,973.97	
(a) Total demand deposits	2,992,482.32	
(b) Total time and savings deposits	3,983,491.65	
21. Federal funds purchased		none
22. Other liabilities for borrowed money		none
23. Acceptances executed by or for account of this bank and outstanding		none
24. Other liabilities (including no mortgages and other liens on bank premises and other real estate)		81,284.52
25. TOTAL LIABILITIES		7,057,258.49

CAPITAL ACCOUNTS

26. (a) Capital notes and debentures		none
(b) Preferred stock-total par value		none
No. shares outstanding		
(c) Common stock-total par value		200,000.00
No. shares authorized	10,000	
No. shares outstanding	10,000	
27. Surplus		200,000.00
28. Undivided profits		97,817.28
29. Reserve for contingencies and other capital reserves		None
30. TOTAL CAPITAL ACCOUNTS		497,817.28
31. TOTAL LIABILITIES AND CAPITAL ACCOUNTS		7,555,075.77

MEMORANDA

1. Average of total deposits for the 15 calendar days ending with call date	7,016,000.00
2. Average of total loans for the 15 calendar days ending with call date	3,918,200.00
3. Loans as shown in item 7 of "Assets" are after deduction of valuation reserves of	112,000.00
4. Securities as shown in items 2-5 of "Assets" are after deduction of valuation reserves of	None
5. Deposits of the State of Michigan (included in item 16)	71,349.99

I, E. D. Hawley, President, of the above-named bank do hereby declare that this report of condition is true and correct to the best of my knowledge and belief.

E. D. Hawley, President

We, the undersigned directors attest the correctness of this report of condition and declare that it has been examined by us and to the best of our knowledge and belief is true and correct.

Karl J. Erber
D.D. Walker Directors
E. Darrell Dinwiddie

State of Michigan County of Charlevoix ss: Sworn to and subscribed before me this 27th day of September, 1966.

Ingma I. Pontious, Notary Public

My Comm Expires Nov. 24, 1968

Location:
3 Miles North
State Police Post
On Old 27

AUCTION

First of a Series of Four Sales Annually

HOUGHTON LAKE, MICHIGAN
1:00 P.M.
October 8, 1966

INDUSTRIAL EQUIPMENT

FORK TRUCKS - Hi Low's - 15 Machines, All Conditions
1000 lb - 8000 lb. (Pneumatic tired) Yard Fork Trucks
(Cy 80 with side Shifter - swing loader)
2000 lb. to 6000 lb. (Cushion Tired) Inside Fork Trucks

MISCELLANEOUS:
Stake Trucks
Dump Trucks
Jeeps - 3 or more
Trailers (2 wheel - tilt bed)
Jeep - Inboard Engine Rebuilt
Hydraulic Mast with Forks and accessories suitable for mounting on any tractor or truck.
Conveyor Drive - 220-440 Variable Speed (New)
1959 Station Wagon
1962 Ford Falcon
Hydraulic Pumps, Cylinders
Log Chains, Steel Cable, Misc.

DATES TO REMEMBER:
1967 Auction Schedule
April 2nd Saturday
June 2nd Saturday
August 2nd Saturday
October 2nd Saturday

ON CONSIGNMENT:
4000 lb. Clark Powerworker Transporter w/electric built in Charger.
Motorcycles - Used, Good condition -
Honda S-90; Honda Sport 50; Honda 300 Dream.

On Consignment: John Deere 420 with Hydraulic Front end Loader.

Roscommon State Bank - Clerk
Terms arranged Prior to Sale
Phone 478-3121
Houghton Lake, Michigan

Licensed and Bonded Dealer

GLENN CASEY - Auctioneer
Marion, Mich.
Phone: 743-2465

NOT Responsible for accidents Day of Sale

FREE COFFEE

CHARLEVOIX COURIER

Editorial Page

Wednesday, October 5, 1966 Page 15

A Man's Home Is His Pre-fab

Circuit Judge Charles L. Brown has made his decision.

The structures Jack VanLoo plans to assemble on May Street are permanent homes, regardless of the fact that they arrive in Charlevoix on wheels and look an awful lot like house trailers.

There is no doubt Judge Brown spent long hours on his many-page ruling.

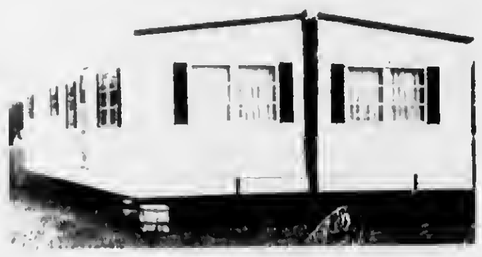

VanLoo Pre-fab on May Street

After sifting all the facts, he could find nothing to convince himself that what VanLoo plans to build are anything but permanent homes.

* * *

HE CITED the Michigan State Supreme Court definition of a home.

He weighed the fact that such structures are taxed like real estate and they are insured like real estate.

He said they are permanent homes and ordered City Superintendent James Taylor to reissue or reinstate VanLoo's building permit.

* * *

THEN, ALMOST as if trying to placate the City Council which stood behind Taylor in his revocation of VanLoo's building permit, Judge Brown added that some people may not find the dwellings very satisfying in an aesthetic sense. But, he said, people in the lower income brackets have as much right as anybody to decide the kind of houses they want to live in.

* * *

UNTIL Charlevoix comes up with a building code, the door is wide open for the construction of pre-fab homes like VanLoo's on any street in the city, providing they meet minimum square footage requirements.

Although the VanLoo subdivision is being assembled in a commercially zoned neighborhood, his pre-fabs are only 10 square feet short of Residential-1 requirements.

Until a building code is passed spelling out what Charlevoixans expect in a permanent home, VanLoo could erect one of the larger models made by his supplier in Marlette on any residential street in Charlevoix--regardless of aesthetics.

The importance of a building code has never been more apparent. We are confident the City Council will have one ready for approval post haste.

Rec Program Is Second to None

Another successful season for Charlevoix's Summer Recreation Program is history.

Thanks to the efforts of Recreation Director Deano Davenport, the program offered more variety than ever before and more people -- particularly adults -- found the program had something to offer.

Especially successful was the swimming program which for the first time offered lessons for adults. The weather man served up one of the warmest summers in Charlevoix history, making the sport particularly attractive.

* * *

CHARLEVOIX Senior Citizens also got a good boost under Deano's direction. Regular meetings and programs were planned throughout the summer. The turnout at the Senior Citizens color tour last Saturday is a good indication that the group intends to stick together throughout the winter. Another worthwhile organization for Charlevoixans appears to be off to a good start.

Another interesting innovation this summer was the Adventure Club for boys. Youngsters met every Saturday morning for hikes, exploring and other boy-type activities.

* * *

OF COURSE, other well-established phases of the Recreation Program went off like clockwork--including golf, tennis and baseball.

Deano figures he not only attended but did the play-by-play on something like 192 baseball games this season. That's a lot of ball, and quite a workout on the vocal chords.

An indication of the high quality of Charlevoix's Recreation Program is the continuing interest by recreation experts at Central Michigan University. Negotiations are under way for the university to send students to Charlevoix next summer to work with Deano and receive university credit for on-the-job training under his direction.

If imitation is the most sincere form of flattery, Deano -- and the City Fathers who support his program--should take a well-deserved bow.

Clockwise

By Bob Clock

The first cool weekend in September we made our long-awaited trip to Detroit to see how the folks "down below" survived the long, hot summer. Oddly enough, the high point of our visit turned out to be a two-hour stop in Detroit's Canadian neighbor, Windsor, Ont.

Our reason for going to Windsor was largely gastronomical. After sampling every conceivable brand of Wisconsin, New York and Michigan cheddar cheese, we have found none to match the sharp flavor and crumbly texture of Canadian cheddar. Whenever we get near the border we can't resist a trip over to bring back a supply.

So superb is the flavor of this cheese that many of the better restaurants offer a small wedge, with crackers, as dessert. One hotel in Chatham, Ont., brings out a 15-lb. wheel on a tea cart and lets you help yourself.

• • •

ANOTHER specialty offered in Canadian stores that is unobtainable in "The States" is tea. Of course we can buy "tea" here, but somehow it lacks the taste and sparkle of the Canadian product, although some of the brand names are identical.

I don't even like to hazard a guess as to why this is so, but I imagine that the British, and their cousins in the colonies, are more discriminating about the taste of their tea. Americans haven't cared much about tea one way or the other since that big shindig in Boston Harbor in 1773.

• • •

IT ONLY takes a few minutes to cross from Detroit to Windsor through the tunnel. You enter the two-tube lane near the toot of Randolph Street and circle down a winding roadway which suddenly straightens out and makes a bee-line for the Canadian side. Midway you see two small flags --- Old Glory and the Union Jack---painted side by side on each side of the gleaming white tunnel. They mark the border between the United States and Canada.

The customs and immigration men in Windsor were brisk and courteous. And once out on Oulette Street we were caught in a very un-Canadian like traffic jam.

When I visited Canada as a boy, even border cities like Windsor and Sarnia smacked of times gone by. While Detroiters rattled around in Model T's and Model A's, most Canadians were still going about their business quietly and sedately on bicycles.

• • •

ALL THAT has changed today. Auto traffic in Windsor is almost as bad as it is in Detroit and we were lucky to find a parking spot next to Loblaws supermarket which has special displays of cheese and tea for Americans, I expect. We could have spent a day picking and choosing from the many varieties.

After paying the checkout girl, we decided it might be fun to have lunch in a foreign country, so we crossed Oulette Street to Mario's restaurant.

• • •

ALTHOUGH it was only noon, Judy and I felt out of place immediately in our sports clothes. The restaurant was crowded with businessmen out for lunch in their conservative gray suits and dark ties. But the hostess soon made us so welcome we thought maybe they'd been expecting us all morning.

She found a booster seat for Kathleen somewhere among the potted palms and before we knew what was happening had armed her with a new box of crayons and a coloring book. Then came the barmaid and I ordered a bottle of India Pale Ale. Somehow no meal in Canada would taste right without a bottle of double - strength Canadian beer or ale at my elbow.

Next the luncheon waitress paid us a call, a petite brunette with a soft British-Canadian accent.

"Where would you be from?" "It's a grand day 'oot' for a holiday, is it 'naught'?" "Would you 'naught' have a bowl of soup before lunch?"

• • •

JUDY ORDERED roast beef and I had finnan - haddie, a smoked fish that is a specialty in Essex County. I don't know what all Kathleen had. The waitress kept busy bringing her samples of whatever looked good in the kitchen. One dish smelled like lobster thermidor, but I can't be sure. In addition there was a basket of crusty rolls fresh from the oven, complete with a bread board and serrated knife.

It was one of the most pleasant, unhurried meals we have enjoyed in ages, although every seat in the restaurant was taken and a testimonial banquet of some kind was under way in the back room. The lunch itself was so satisfying we had to pass up a big silver tray of French pastry offered for dessert.

The secret, of course, was not just the quality of the food, which was superb. The service was unexcelled, and this is what can make or break a restaurant. The bill, to our surprise, was about half what a comparable meal would cost "stateside."

• • •

ONCE ASLEEPY little Anglo-Saxon community which rolled up its sidewalks Saturday nights, the complexion of Windsor has changed since the war with an influx of Europeans of every nationality. Downtown one hears almost as many foreign languages spoken as English. There also is a sprinkling of French-Canadian. Many of Windsor's suburbs are peopled by settlers from the East and French is still their common language --just as it was in the Charlevoix area a century ago.

Although overshadowed by its gigantic neighbor across the river, Windsor has a delightful flavor all its own. It's a pleasant place to spend a few hours on a sunny autumn afternoon.

Odds & Ends

By Fran Martin

WHY IS IT, when there's something special going on in the sky, I have to miss it.. When the big meteor went over the other night, several people called me and later a couple friends described how it looked. Mrs. A. M. Allard saw it here and Mrs. Wallace Bennett from the drive-in theatre near Petoskey...Both must have seen it at the same time because their descriptions were the same .... Many people thought it was a plane that exploded . . . others thought it was a flare from a ship in distress....But me? I didn't even get to see it....

* * *

MENTIONING the sighting of things in the sky, the most beautiful display of Northern Lights that I have ever witnessed was sighted in September a few years ago....And not one person has mentioned seeing any this year. . . But then, this September has been an unusual month....Early last Friday morning was when autumn actually started...that was on Sept. 23....As this is being written on Wednesday, the 21st, I'm wondering what the weather for the next quarter of the year will be....

• • •

HAVE YOU HAVE seen such red sunsets as we've been having all week? Occasionally one sees a bright red one but there's been any number...I think they're rather eerie... To me there's something scary about that almost blood-red ball dropping in Lake Michigan---I can't help but be a bit apprehensive about it...

• • •

DON'T know when I've seen such a beautiful night for football as that for the opening home game of the season...It may rain and or snow for the next three games here but at least we've all had one memorable one....But wouldn't it be great if they'd all be like that?....But, that would be too much to ask....

• • •

I'D LIKE to mention something that's a pet peeve of mine ...That is, people whose cats have kittens and, when they aren't farmed out to friends, neighbors or anyone else who'll take them, transport the wee ones to a likely spot and dump them out in the hopes that some kindly soul will give them a home...Certainly there is a more humane way of handling this situation . . . without making the poor little kittens the innocent victims....

And every now and then you hear of someone doing this same thing to a puppy...It's heartless, there's no two ways about it...I hope that you'll call the Sheriff's Department if this happens in the country or the police department if it's in the city....And if you can, get the license number of the culprit's car.

DON'T KNOW if it's legal or not, but I have the loveliest bunch of billiersweet given me by a friend...It's the first time I've had any in years and certainly appreciate receiving it.. Time was when one could buy a bunch of it for a quarter or so but that time is long gone...So now that I have some I want my friend to know how much I appreciate it....

• • •

WHY DON'T people show up for a hearing that directly effects them?....Last week there was a hearing on a proposed Sanitary Code for the four-county area that makes up District Health Unit No. 3.. The meeting was widely publicized...And the Sanitary Code is something that deals with things we are all interested in . . .water pollution, ways of preventing it, the need for it....And yet not one person directly representing any of the major communities in this county took time to come.. The majority of those present were property owners whose land is located along the lakes in the county and some contractors who will be expected to abide by the rules set down by the code...Several area supervisors were also present.. In all 22 people, including Dr. A.F. Litzenberger, who heads the District Health Department and two newspaper representatives, were there...When you consider that the population of the county is better than 14,000 that wasn't many people...And yet those who didn't bother to turn out will scream the loudest when the Code is adopted and its ruling applies to them...People...I'll never dope them out....

• • •

HOW ABOUT that band at the football game the other night...The show they presented had been put together in about three hours, believe it or not...which relates to you, in a small way, the great training these kids are getting along the way....

Charlevoix of Yesteryear

RECOGNIZE Bridge Street? Chances are you don't, since this picture was taken about 1900. Photographer stood in the middle of the unpaved street facing south. Hugh pillars flanking street were part of Masonic celebration. The latter were removed to the Masonic Temple. Gill's Appliance and Sugar Bowl are recognizable on left.

HERE IS Bridge Street today, taken from about the same spot. Note disappearance of huge maple trees where theater now stands. Photographer attempted to stand in same spot, was almost run down by two pickup trucks and a Honda.

5th in a Series

The Three Main Steps in Community Planning

Editor's Note: The following is the fifth in a series on community planning.

The following items are, in general terms, the basic elements which go into the development of the comprehensive community plan. Although they are listed separately, they oftentimes can be simultaneously carried out.

BASIC STUDIES

Before plans can be prepared, it is necessary to obtain a working knowledge of the community and its needs, characteristics and potentials. It is, therefore, necessary that the first phase of the planning program be utilized to gather pertinent background and statistical data regarding the resources of the community. These resources usually can be grouped into three categories-physical, human, and economic.

* * *

THE PHYSICAL resources study deals with such items as soils, topography, climate, geology and their relationship and bearing upon the region. Also included in this study is existing land use, condition of structures and basic material regarding the man-made facilities. Human resources have to do with the population characteristics while economic resources are concerned with the manner in which the community makes its living.

* * *

THESE THREE basic studies provide information concerning the community's past and present situation and prospects for future change and will serve as a guide throughout the planning prgram.

ANALYSIS

Although perhaps not a specific phase as such, the basic information must be analyzed to determine just how it has or will affect the region. Problems and potentials must be defined.

In conjunction with the analysis, objectives for the planning program must be formulated. This is a critical step in the program for it leads to the determination of means and methods for correcting problems and sets the direction towards which the plan itself will aim. The planning commission, the governing bodies and the general public should all have a voice in establishing these goals for they will directly affect the future development pattern of the community.

FUTURE LAND USE PLAN

Utilizing all previous studies, the future use plan determines a desirable future development pattern. By developing standards and policies for the delineation of the various components which comprise the community, it attempts to set up guidelines aimed at attaining the stated objectives.

* * *

LAND USE area are designated for the use of which they seem best suited including residential, commercial, industrial and public and quasi-public lands.

Part of the plan must also consider the circulation patterns of the region in order to develop a street plan which will provide safe and convenient traffic circulation between the community's focal points and to know in advance of right-of-way acquisition which streets are most likely to become major streets.

Next week: Means by which the comprehensive community plan can be carried out.

Letters to the Editor

Says Shops Unfair In Hiring Women

(The following letter has been greatly condensed for publication.)

• • •

Mr. Clock:

I think it is unfair that many plants in this area require a woman to be available for work on all three shifts before they will hire them for any shift.

Five out of six shops won't hire unless you can be available for any shift. I know women who can't work on days for family reasons and some who should be working nights for family reasons.

My point is this: A man's gotta do what a man's gotta do. But women who are available for only certain hours out of 24 are being discriminated against and exploited by factory employers who seem to feel that women seeking employment should place jobs above children, marriage vows and anything else that interferes with management of their own private little plants.

I have a 16-year-old son and feel I should be home when he returns from school to help him with his homework. I also have a husband who works days. Both need a good supper at night.

I wonder how many people know that the new laws governing unemployment say that a person must be available for any shift opening and not refuse any employment offered, or lose their unemployment benefits?

Mrs. Bonnie Hosler
East Jordan

Editor's note: According to the Michigan Employment Security Office in Petoskey, it has always been a requirement that anyone receiving state unemployment compensation benefits be available for work on any shift.)

NORM HELMS
Football Contest Winner

ATOM EXPERT William W. Miller III will present an assembly at Charlevoix High School Oct. 11 entitled "This Atomic World." Parents are invited to attend the program, which will begin at 2:30 p.m. in the school gymnasium.

Dedication

MACKINAC ISLAND -- Mrs. Darrell Dinwiddie and Dr. Harold Kohn of Charlevoix attended dedication services of the new Mackinac College here Oct. 1 as representatives of their universities.

Mrs. Dinwiddie represented Mills College in Oakland, Calif., and Rev. Kohn represented North Central Illinois University at Naperville.

Dr. William Ratigan sent his regrets that he was unable to represent his alma mater, the University of Chattanooga.

Dr. S. Douglas Cornell, a research physicist, is [illegible] the 24th four-year [illegible] school presently [illegible] but anticipates an eventual enrollment of 1,000.

Election

Continued on page 1

worth gymnasium and was attended by Harriman Crapsey, president of Friends of Michigan Schools and a lobbyist for the organization in Lansing.

Many supporters of reorganization also attended, and the meeting became a tornoil as soon as the question session started.

Moderator VanLoo forbid Robinson from making a statement and effectively blocked any contribution to the discussion by Roger Bowline, Superintendent of the School Management Section of the Department of Public Instruction. Bowling was Robinson's guest.

"You had your say last week," VanLoo said, referring to public meetings Robinson's office had called in the three communities to explain the reorganization plan.

Lions Offer Thrill Show

CHARLEVOIX--Six thrilling acts that were hits on various television shows will be featured in the Lions Club sponsored TV Thrill-Orama Show here Monday, Oct. 24 at the elementary school auditorium.

The Floating Princess, The Buzz Saw Illusion, The Decapitation, The Houdini Trunk Escape, and The Haunted Totem Lodge will be presented by Ken Griffin in a two hour variety, mystery revue.

"These illusions aren't accomplished through camera tricks," said Griffin.

He said he will show them before the public eyes at the program.

Council

Continued on page 1

violation of C-2 zoning, but was overruled last week in a decision by Charlevoix Circuit Judge Charles L. Brown.

However, the Council is stepping up its efforts to enact a building code stiff enough to prohibit such construction in Charlevoix. Taylor is ordering copies of two standard building codes for persusal oy aldermen.

• • •

COUNCIL ALSO:

--Told Barry Wood and Ralph Hess that the Flying Club still has a lease on airport property to build a hangar.

--Sent to committee a request by Bob Timm and Jim Sawtelle to purchase the 1,400 horsepower Fairbanks Morse engine at the power plant to operate their new 120-foot workboat for undersea operations. They offered to pay up to $5,000.

--Heard a report by Roy Bennett that the Senior Citizens movement in Charlevoix is well established.

--Heard Jack Begrow say he is available to assist with architectural plans for the proposed East Park sanitary facilities building.

Quarnstrom

Continued on page 1

The family asks that contributions be made to the Burn Unit of the University of Michigan Hospital in Ann Arbor.

Mr. Quarnstrom was founder of the American Mold Co. in Charlevoix, selling out his interest in the late 1950's.

• • •

SINCE THEN he porchased and was renovating the exclusive Whittier Hotel located on the Detroit River across from Belle Isle. Interiors of Charlevoix headed by Jerry Whitley is handling the redecorating.

The crash was fatal to Mrs. Barbara Stewart who was trapped by flames in the rear of the plane after it crashed just west of U.S. 31 near De Young's Sunoco Station.

The pilot, Edwin Niebach, 36, of Detroit has been moved from Ann Arbor to an Air Force Hospital in San Antonia, Texas, which specializes in severe burn cases. Niebach was burned over 60 percent of his body.

• • •

TUESDAY afternoon, the University Hospital public information office said that the younger Quarnstrom remains in critical condition and no visitors except immediate members of the family are being admitted.

He suffered burns over 75 percent of his body, but received no other injuries. A spokesman for the hospital said she believes he is doing "fairly well," although he is still on the critical list.

All the injured were treated at Little Traverse Hospital before being transferred to Ann Arbor.

LEGAL NOTICE

Order Of Publication
General
No. 6554

STATE OF MICHIGAN,
The Probate Court for the County of Charlevoix.

Estate of Hannah Ward, Deceased.

It is Ordered that on October 25th, 1966, at 10:00 A.M., in the Probate Courtroom in the City of Charlevoix, Michigan a hearing be held on the petition of Oscar Ward for probate of a purported Will, for granting of administration to the Executor named or some other suitable person and for a determination of heirs.

Publication and service shall be made as provided by Statute and Court Rule.

Dated: September 30, 1966

Hon. John Makel
Judge of Probate

John R. Michael
Attorney for Petitioner
107½ Bridge Street
Charlevoix, Michigan.
(10/5/3)

Don't Let Cold Weather Catch You Unprepared!
IT'S TIME TO TACK UP Warp's CRYSTAL CLEAR
FLEX-O-GLASS
Cover Your
PORCHES & BREEZEWAYS
WINDOWS AND DOORS
with Genuine Shatterproof
FLEX-O-GLASS

only 33¢ Lin. Ft. 36" wide
Also in 28" and 48" widths

Costs So Little, Anyone Can Afford It!
$20 is all that it takes to cover [illegible] screen porch [illegible] Breezeway less than $15.00
Have a dry, protected room for children's play in storage [illegible] all winter long.

IT'S SO EASY ANYONE CAN DO IT!
CUT WITH SHEARS
TACK OVER SCREENS

Look For Genuine FLEX-O-GLASS At Your Local Hdwr. or Lmbr. Dealer

COME ON IN!!
THE FOOD BUYS ARE FABULOUS!

RING OR LARGE BOLOGNA lb. 59¢

TENDER STEER LIVER lb. 49¢

Farmer Peet Skinless FRANKS Pound 59¢

TENDER SWEET SMOKE PICNICS LB. 37¢

HILLS BROS. COFFEE (with $5 Grocery Order) lb. 65¢

NORTHERN TOILET TISSUE 4 ROLLS 29¢

U.S. NO. 1 MICHIGAN POTATOES 20 LB. 59¢

SPARTAN MARGARINE 3 1 lb. Pkgs 59¢

FIRM SOLID HEAD LETTUCE each 19¢

Michigan ONIONS 3 pounds 25¢

Michigan PASCAL CELERY stalk 19¢

For Decorating INDIAN CORN AND GOURDS 4 for 49¢

US No. 1 McINTOSH APPLES 3 lb. 39¢

Muller's Oven Fresh ANGEL FOOD CAKE 39¢

Maxbauer's SKIM MILK Half Gal. 33¢

Smucker's apple jelly - 10 oz. - 25¢
Mario 7 oz. stuffed olives - 55¢
Shurfine fruit cocktail - lb. 2/49¢
Dole sliced pineapple - 1 lb. 4½ oz. - 35¢
Shurfine freestone peaches - 39¢ 1 lb. 13 oz.
Thank you cherry pie filling 1 lb. 5 oz. - 45¢
Dole Pineapple pink grapefruit drink - 1 qt. 14 oz. - 29¢
Greenwood harvard beets - 1 lb. - 2/49¢
College Inn chicken broth 13 3/4 oz. - 2/39¢

NEFF BROS. VALUABLE COUPON
1 Pound Box
SANDER'S CANDY
15¢ off
With Coupon
Void After 10/8/66

NEFF BROS. VALUABLE COUPON
Pound Package
SHELLED WALNUTS
10¢ off
With Coupon
Void After 10/8/66

NEFF BROS. VALUABLE COUPON
ICE CREAM
10¢ off
On Half Gallon
With This Coupon
Void After 10/8/66

SHOP FRIDAY EVENINGS 'TIL 9P.M.

Member SPARTAN STORES
NEFF BROTHERS
QUALITY FOOD STORE
FREE DELIVERY - PHONE LI7-6541

Charlevoix's Gay Philosopher Says

MONEY DOES GROW in your savings account - at compound interest - and your savings are insured to $10,000 by an agency of the Federal government. Your savings are secure and your earnings are guaranteed at a bank - the (BANK).

"YOUR FULL SERVICE BANK ON THE CORNER"

CHA[illegible]
CO[illegible]
ST[illegible]
BA[illegible]

BANK HOURS
Mon.-Fri. 10 a.m. to 3 p.m.
OPEN FRIDAY NIGHT
5 p.m. to 8 p.m.
CLOSED SATURDAY

Member Of The Federal Deposit Insurance

HOAG & SON
SPRINGPORT, MICHIGAN
FILE

Plans Bared to Raise Sunken Schooner Keuka

PUTTING the former Coast Guard cutter Aspen in shipshape condition will occupy much of Jim Sawtelle's time for the next few months. Eventually he hopes to turn it into the "mothership" for his undersea salvage operations.

Hull Will Become A Shipwreck Museum

CHARLEVOIX--One of the most dramatic stories in the history of Great Lakes underwater salvage operations is shaping up in a quiet second-story office on Bridge Street here.

The tale at present is mostly dreams, plans, sketches, fleeting ideas and speculation on the part of Jim Sawtelle, 38, husky proprietor of The Treasure Cove, a shop specializing in furniture made of shipwreck timbers.

* * *

BUT THERE are some tangibles.

--Incorporation papers on Sawtelle's desk for formation of an underwater salvage company to be known as Inner Space Tech.

--Fifteen-thousand pounds of water-resistant Pelaspan pellets waiting to be picked up at the Dow Chemical Co. in Midland.

--The former Coast Guard buoy tender Aspen which has been purchased by Sawtelle and his associates and now lies anchored in Lake Charlevoix.

--And nearby the 172-foot schooner Keuka whose keel rests 50-feet down in Lake Charlevoix silt and whose shadowy superstructure can be seen on calm days 17-feet below the lake surface.

* * *

BRIEFLY, Sawtelle's plan is to raise the Keuka, which sank about a quarter mile off Petry Beach 34 years ago, and turn it into a shipwreck museum. He would like to get the job done this fall before freezing weather sets in.

At the same time he will test the feasibility of raising other sunken ships by means of pumping sytrofoam-type pellets into their sealed holds until their buoyancy lifts the vessel off the bottom.

If the system works, untold fortunes lie waiting for InnerSpace Tech on the bottom of the Great Lakes where hundreds of vessels have come to grief over the years, many with precious cargoes, Most of them have never been recovered.

The system of raising sunken ships has been tried only once before. An oil drilling rig which sank in 100 feet of water in the lower Mississippi River was raised last year by means of Pellets.

THE PELLETS Sawtelle plans to use are the same kind used to make insulated disposable coffee cups. In their "raw" form, they measure 1/16th of an inch in diameter or less. Under steam pressure, they expand like popcorn up to as much as 3/8th inch in diameter.

Sawtelle plans to install an expander on the Aspen and carry the raw Pelaspan pellets in the Aspen's hold. The ship will anchor near the Keuka, the pellets will

Continued on Page 8

CHARLEVOIX the Beautiful COURIER
CHARLEVOIX COUNTY'S LARGEST NEWSPAPER

Vol. 69 No. 50 16 Pages | Charlevoix, Michigan 49720 Wednesday, October 12, 1966 | 15¢ a copy

OK Sought To Lift Ship

DETROIT -- The Department of the Army's Corps of Engineers has received application from Inner Space Tech., 211 Bridge St., Charlevoix, for a permit to salvage the sunken wreck Keuka located approximately 3,800 feet southeasterly from the mouth of Pine River Channel in Lake Charlevoix.

An accompanying sketch shows the schooner lying in 50 feet of water, with only 17 feet clearance from the roof of the pilot house to the surface of the lake.

* * *

ANY INTERESTED party entertaining objections to the proposed operations should file written protests therefo with the Corps of Engineers not later than 4:30 p.m. (E.S.T.) Oct. 24. The address is P.O. Box 1027, Detroit, Mich. 48231.

"Objections based on reasons affecting navigation should be specific in describing the reasons pertaining to navigation upon which the protest is founded. The determination as to whether a permit will be issued must rest primarily upon the effect of the proposed work on navigation," the Corps said in its announcement.

* * *

AT LEAST one Great Lakes skipper is in favor of removing the Keuka.

Bob Kinsey, captain of the whaleback Meteor which visited Charlevoix last week, said the Keuka is a hazard to navigation and tankers must give it wide clearance.

East Jordan Council Approves Cable TV

EAST JORDAN---At the city council meeting Oct. 4 an ordinance to adopt cable TV was passed, a bid for a new road sander was accepted and hospital insurance for city employes was discussed.

The council adopted ordinance number III allowing a franchise and regulating the business of cable TV.

The bid for the road sander was accepted from Miller Equipment Co.

* * *

CITY ATTORNEY Robert Klevorn was there to discuss hospital insurance for city employes. He explained that by issuing the insurance as compensation, the city may authorize it.

Everett Thompson from Williams and Works explained the methods and need for city planning. The council will discuss city planning at a later date.

* * *

IN OTHER council actions, Councilman Harry Watson and Deputy City Clerk Vicki VanLoo were chosen to attend the annual Municipal Employes Retirement System meeting in Lansing the end of the month. Jerry Olsen and Joseph Kraemer are the alternates.

The abandonment of streets in the Orchard Heights addition passed by vote and the city attorney was asked to take the proper action.

The council was told by Harry Watson that the airport is in the process of getting approval to asphalt pave the airport.

In other action the Municipal Refuse Bond was passed, Linda Combest was granted a building permit, permission was given to attend the service meeting in Traverse City to Joseph Nemec and Joseph Kraemer.

Several names were brought up as a replacement to fill the seat of Second Ward supervisor, a position left vacant by the death of Mike Barnett.

Left for discussion next week is a proposal for establishing a city ice rink.

DON GEARY (front) and Mose Hughey string TV cable through dense undergrowth near Mt. McSauba. Boyne City will be serviced next, then East Jordan, according to George Baldwin, manager of the Lake Charlevoix Cable TV Co.

U. S. Needs Weatherman Locally

CHARLEVOIX--Like to be a weatherman? There's an opening right here in Charlevoix.

After 20 years of measuring rain and snowfall in the area, Harry Ladd wants to call it quits.

But the U.S. Weather Bureau doesn't want him to--not until they find a replacement.

* * *

THE JOB DOESN'T involve too much work, and even if they doubled your salary every year you'd never get rich.

The Charlevoix weather station, now located in Ladd's backyard, consists of rain gauges and a thermometer.

Ladd reads the gauges every day--usually in the afternoon or evening--and mails his figures once a month to the Weather Bureau. Actually they aren't even interested in temperatures from the Charlevoix area. Those Ladd saves up and gives to the Courier.

* * *

IN WINTER, he melts down the snow and measures the amount of rain it would make. That's all there is to it.

But the data is very important.

Rainfall information is vital to highway engineers and county agricultural agents, among others.

If you're interested in becoming one of Michigan's 200 part-time weatherman, contact Stanley Baldwin at the U.S. Weather Bureau, 1405 W. Harrison Rd., Lansing.

QUARTERBACK Steve Smith who broke his leg in the Mancelona game was up and around for the Pellston game sporting a plaster cast. Details of game on Page 11.

Supervisors Mull County Health Code

CHARLEVOIX - Charlevoix County Supervisors are meeting here this week to discuss a sanitary code and decide what can be done to bring the jail up to state standards.

State officials were on hand to answer questions on what kind of sanitary code will best serve Charlevoix County.

Main purpose of a code would be to prevent pollution of waterways and safeguard health.

The jail question came up last week when Lee Sneathen Jr., chairman of the board of supervisors, received a letter from the state declaring that unless changes are made the jail may be closed.

Housing Is Hot

Housing continues to be the hottest commodity in Charlevoix.

Every time Robert Daugherty lists a property for rent it's snapped up before his own Courier is delivered.

To place your classified ad, simply drop your copy off at the Courier office, or dial 6558 and ask for Hilda.

P.R. Rosses Mark 60th Anniversary

CHARLEVOIX -- Mr. and Mrs. P. R. Ross of Nichols Street will mark their 60th wedding anniversary Nov. 17.

But since they'll be long gone to Florida when that date arrives, they plan to do a little celebrating beforehand. There's a family dinner planned this Saturday night and a brunch Sunday morning for relatives and close friends.

* * *

THE FORMER Phoebe Smith and P. R. Ross were married Nov. 17, 1906, in the home of the bride's parents, Mr. and Mrs. Frank Smith, in Marion Township. The knot was tied by the Rev. Berry of the Baptist Church in Charlevoix.

Mrs. Ross, who was 77 on March 18, was born in Charlevoix in 1889 at the site of the present Elementary School gymnasium. The family later farmed in Marion Township. Mrs. Ross has two sisters still living, Mrs. Bertha Knowles of Central Lake and Mrs. Marian Clark of Detroit.

* * *

P.R. ROSS was born in Thorne Center, Quebec, Canada, not far from Ottawa on March 27, 1887, making him 79 years old. He moved to Charlevoix when he was about two years old with his parents, the late Mr. and Mrs. Andrew P. Ross. His father was superintendent of the Charlevoix Lumber Co., where P. R. worked as a young man.

He also worked for Frank Glassford, a contractor, and as a clerk in a hardware store.

"I started at $10 a week. Then I asked for $12 and they gave it to me. But when I asked for $15, they refused. That's when I quit and struck out on my own," Ross recalls.

He bought a truck and went into the trucking business, an occupation that was to fill 36 years of his life.

Mr. and Mrs. P. R. Ross

For the past 33 years, Mrs. Ross has operated an independent dining room at the Belvedere Club. She retired this year.

* * *

THE ROSSES have four children, Franklin, 54, of Brandon, Wisc.; Lyle, 48, of Cadillac, Mrs. Rod (Betty Creed, of Cadillac; and Mrs. Mary Jane Johnston, 44, of Sanford. They also have 10 grandchildren and two great-grandchildren.

Quarnstrom Rites Here Thursday

CHARLEVOIX--A memorial service for Ivar T. Quarnstrom will be held Thursday, Oct. 13, at 1 p.m. at the Congregational Church here, the Rev. Harold E. Kohn officiating. He will be assisted by the Rev. Lawrence Tenhopen, church pastor.

Rev. Kohn, who is pastor emeritus of the church, said that Mr. Quarnstrom's daughter, Mrs. Earl S. (Anna K.) Gonyaw is expected to attend the service.

* * *

MR. QUARNSTROM died Sept. 30 of injuries he received Sept. 25 in the crash of his Q-Air-Ways plane on take-off from Charlevoix Airport.

Organist for the brief memorial service will be Mrs. Bob Gill, who will play the prelude and postlude.

Rev. Kohn said the service is being held late in the day so that employes at

Continued on Page 16

Last Whaleback Visits City

CHARLEVOIX -- The last of the whalebacks paid a visit to Charlevoix last week.

Oddly enough, most of the youngsters who saw the 70-year-old Meteor thought it was a submarine.

Actually the ship, which is owned by the Cleveland Tanker Co., is the second oldest on the Great Lakes. The only ship older in regular use is the Galster, owned by the Penn-Dixie Cement Co. The company has announced plans to retire the Galster at the end of this shipping season.

* * *

METEOR CAPT. Bob Kinsey says the vessel was built in 1896 at Superior, Wisc. for the U. S. Steel Corp. In its long career it has carried iron ore, grain, coal --- and new cars. Elevators were built into the holds for the last commodity.

About 25 years ago she ran aground near Manistique and was abandoned for a time. In 1943 she was acquired by the Cleveland firm and outfitted as a tanker.

* * *

BECAUSE of her unusual cylindrical construction, the Meteor ships quite a bit of water in high seas, Capt. Kinsey admits.

"But she doesn't rock, roll or pitch nearly as badly as a conventional ship," he adds.

The ship is still powered entirely by steam, with oil burners. Even the winches and pumps are steam driven.

The screw is turned by a straight shaft connected directly to the engine, which turns at a rate of 80 r.p.m.

* * *

ABOUT 80 of the so-called whalebacks were built, Kinsey said. He added that the inventor was a man called MacDougall and for years they were called "MacDougall's Dream."

One of them, the Erickson, has been salvaged in Canada for use as a museum.

But it looks like it will be a long time before the 340-foot, 48,000 barrel Meteor is put out to pasture. After leaving Charlevoix she and her 29-man crew had stops to make at Superior, Windsor, Toledo, Drummond Island . . .

CAPT. BOB Kinsey is happy with the way the Meteor handles in high seas.

THE LAST of 80 Whalebacks which used to ply the Great Lakes.

Rift Closes Sugar Bowl

CHARLEVOIX -- Dozens of Medusa construction workers found themselves without a place to eat lunch Monday noon when they returned to Charlevoix to find the Sugar Bowl Restaurant closed.

Owner Jim Alspaugh said he locked up after discharging three waitresses who refused to pinch-hit as dish washers when the dish washer became ill.

* * *

ALSPAUGH says he has hired new help and will reopen either the end of this week or the first of next. He says the shutdown will give him a chance to catch up on maintenance chores and do some remodeling.

Miss Sue Left, a spokesman for the waitresses, said she didn't feel she could do justice to her job as waitress and work as a dishwasher at the same time.

* * *

"A WAITRESS should be on hand to make sure her customers have what they need, not back in the kitchen somewhere," she said.

Miss Left said she alone was discharged, and that the others asked for their checks.

TWO BULLS and a cow were brought home from the wilds of northern Ontario by these successful moose hunters last week. From left are Leon Pease of Charlevoix; Lewis Stevens of Williamston and Irv Drost of Charlevoix. Drost figures they brought home a ton of moosemeat.

Events

To Get Your Coming Events listed here call the Courier (LI 7-6558) By Friday Noon of the week preceding publication.

WEDNESDAY, OCT. 12

--VFW Auxiliary, American Legion Auxiliary, and Military Wives meet at Childrens Center, 8 p.m.

--P.T.A. meets in High School cafeteria, 8 p.m.

THURSDAY, OCT. 13

--Past Noble Grands meet with Mrs. William Ager, 6:30 p.m. Pot Luck.

--St. Mary's Ladies of the Parish, Pantry shower for the Sisters at the School, 8 p.m.

FRIDAY, OCT. 14

--A.A. meets at the Childrens Center, 8 p.m.

--Football at Boyne City, 8 p.m.

MONDAY, OCT. 17

--Dickens Study Club meets with Mrs. Jack Grubaugh, 1:30 p.m.

--American Legion Auxiliary meets with Evva Smith, 702 Bridge St., 6 p.m.

TUESDAY, OCT. 18

--American Legion meets at 8 p.m.

WEDNESDAY, OCT. 19

--Smorgasbord at Congregational Church, 5 p.m.

CHARLEVOIX the Beautiful COURIER

Charlevoix Courier Corp.
111 Bridge Street, Charlevoix, Michigan 49720
Phone Liberty 7-6558

Published each Monday and Wednesday morning during July, August and the first week of September. Published weekly on Wednesday mornings the balance of the year. Second class postage paid at Charlevoix, Michigan.

DEADLINES
News . . . . noon the day it happens
Advertising . . . 3 p.m. Monday

Tom McDaniels . . . General Manager
Bob Clack . . . . . Editor
Carole Wolaskay . . . . . Area Editor
Hilda Gibson . . Classified AD-visor

SUBSCRIPTION RATES	In County	Elsewhere
One year	$5.00	$6.50
6 months	3.00	4.00
3 months	2.25	3.25

ALL SUBSCRIPTIONS MUST BE PAID IN ADVANCE
Member of The Michigan Press Association.
Affiliate Member National Newspaper Association.
National Advertising Representative

Michigan Newspapers, Inc., 257 East Michigan Ave., East Lansing, Michigan

ROYCE DELANY of Boyne City helps remove dead elm tree along the westerly approach to East Jordan. The trees were killed by Dutch elm disease. Delany works for Consumers Power Co. which removed trees to protect power lines.

Charlevoix Court

CHARLEVOIX---The following cases were heard by Justice of the Peace John Connolly through noon, Oct. 10:

Robert A. Ellenberger, 21, of Petoskey was fined $15 and $5 costs for speeding. He was stopped by city police.

Donald E. Fuller, 21, of Ironton was fined $5 for disregarding a stop sign. Sheriff's deputies signed the ticket.

Paul R. Mousseau, 39, of Charlevoix was fined $5 for hauling a trailer without a trailer brake. State Police wrote the ticket.

Floyd E. Genia, 49, of Charlevoix was fined $10 and $5 costs for leaving the scene of a property damage accident. He was ticketed by City Police.

Dorothy Moeschke, 32, of Boyne City was fined $15 and $5 costs for speeding. City police wrote the ticket.

Talk of the Town

Mrs. Julius Gilbert left Monday for Detroit where she attended a performance of Verdi's opera "LaTraviatta" in which Linda Newman, former summer resident here and a member of the Metropolitan Opera National Company, appeared. She sing in "LaBoheme" on Wednesday night. Mrs. Gilbert then plans to go to Chicago to attend a birthday party for Nathan Cummings of the Anchorage on Lake Charlevoix on Friday.

Mrs. Wayne Belding is spending two weeks in Grand Rapids with her brother-in-law and sister, Mr. and Mrs. Earl Gillett. She returned last week with Mrs. Gillett who had been here to attend services for her sister, Mrs. Clarence Bartlett.

Mr. and Mrs. James W. Gallagher and family spent the weekend in Ypsilanti with their son-in-law and daughter, Mr. and Mrs. Michael McCann.

Mr. and Mrs. Martin Halverson of Flint are spending two weeks at their Lake Charlevoix cottage.

Mr. and Mrs. Arnold Loper, Mr. and Mrs. Kenneth Boss and Mr. and Mrs. Richard Donaldson who now live in Cheboygan were in East Lansing Saturday for the Michigan - Michigan State football game.

Cakes 'n' Candles

SUZANNE BARNES marked her sixth birthday Oct. 12. The daughter of Mr. and Mrs. Josh T. Barnes, Suzanne is a first grader at St. Marys School.

JAMES LEE RUSSELL celebrated his ninth birthday Monday, Oct. 10. He is the son of Mr. and Mrs. Gerald J. Russell of Route 1, Charlevoix.

E. Jordan Court

EAST JORDAN -- The following cases were heard through Oct. 10 by Justice Charles Landers.

James Joseph Chanda of East Jordan was sentenced to 15 days in jail on charges of disorderly conduct. He was also given 60 days for resisting arrest. East Jordan police made the arrest.

Marie Woodcock of East Jordan was fined $2 and $2 costs for driving with an expired license. She was cited by East Jordan police.

David Burnett was ticketed by East Jordan police for an improper turn. He was fined $5 and $3.70 in costs.

Clayton Moore of Ellsworth had a jail sentence of 15 days suspended for trespassing and was assessed $3.70 costs. His arrest came through a signed complaint.

John P. Gibson of East Jordan was fined $2 and $2 in costs for driving with no operator's license. The ticket was written by the East Jordan police.

Doris Tomkins of East Jordan was cited by East Jordan police for failure to yield the right of way. She was fined $10 and $3.70 costs.

William Anderson of East Jordan was sentenced to 60 days in jail for non-support. He was arrested on a signed complaint.

James Karkl was cited by Sheriff's deputies for breaking the basic speed law. He was fined $10 and $3.70 costs.

Samuel Chipman of Boyne City was ticketed by East Jordan police for speeding. He was fined $10 and $3.70 costs.

Marvin Lapeer of East Jordan was fined $15 and $3.70 costs for speeding. East Jordan police wrote the ticket.

Fred Klaus' Mark 50th Anniversary

ROYAL OAK -- A former Charlevoixan observed her golden wedding anniversary Oct. 11 with a mass of thanksgiving at St. Marys church here.

Celebrating 50 years of wedlock were Mr. and Mrs. Fred P. Klaus of 719 St. Blair, Royal Oak.

Following mass a reception was held at their home.

Mrs. Klaus was born in Charlevoix Sept. 3, 1898. Mr. Klaus was born Feb. 23, 1893, at Sturgeon Bay, Wisc. They were married Oct. 11, 1916 at St. Marys Church, Charlevoix.

* * *

THE COUPLE had five children, four of whom are still living. They are Eugene of Madison Heights, Margaret Rowelson and James of Warren and Edward of Royal Oak. Frederick was killed during World War II.

They also have eight grandchildren and one great-grandchild.

Mrs. Klaus is a past president of the Michigan Gold Star Mothers and Mr. Klaus is one of the three organizers of the Gold Star Fathers in Milwaukee, Wisc., and is still a member of that organization.

Talk of the Town

Mr. and Mrs. Don Anders have returned from a visit to Preston, Ont., with Mr. and Mrs. Frederick Budd. Their son, Rick Budd, returned to Charlevoix with the Anders. He and Louis Edwards then went to Chicago to attend the train show held there over the weekend.

Ever had BEER-BECUE?

Get the recipe in this FREE GUIDE to Beer Party/USA

It's chockful of ideas for decorations, entertainments and recipes for the most fun party of all. Send for it today!

U.S. BREWERS ASSOCIATION, Inc. / 535 Fifth Avenue, New York, N.Y. 10017

I'm interested in beer-becue. Send me my free copy of Beer Party/USA.

Name_____
Street_____
City_____ Zip_____
State_____

UNITED STATES BREWERS ASSOCIATION, INC.

OCTOBER 13-14-15 — THIS THURSDAY FRIDAY and SATURDAY

LEONARD

Open House CELEBRATION

Firestone
RECAPPED
WINTER TIRES
2 ANY SIZE $24.95

New Firestone Town & Country
Tubeless Winter Tires

SIZE	BACKWALL	WHITEWALL	
6.70 x 13	$22.75	$25.84	STATE
7.35 x 14	23.30	26.34	AND
7.75 x 14	24.39	27.44	FED.
8.25 x 14	27.07	30.08	TAX
8.35 x 15	23.34	26.39	NOT INCLUDED

1109 SOUTH BRIDGE STREET

JIM GALLAGHER

YOU'RE INVITED . . . To stop in and see us during our Open House. We've planned to make your visit rewarding. Just take a look at our FREE door prizes, FREE gifts for the kids and a FREE Decanter just for buying eight gallons of Leonard gasoline. We hope to have you stop in one of the three days of our celebration.

WINTER PROTECT YOUR CAR NOW WITH ANTI-FREEZE

CARRY-OUT $2.25 GAL.
BULK 1.99 GAL.
INSTALLED
$2.75 GALLON

We inspect your system and fill with correct amount of Anti-Freeze to give protection. . . . . Refills Are Free!

FREE!
G.E. CLOCK RADIO

NOTHING TO BUY, JUST COME IN AND REGISTER

FREE!
G.E HAIR DRYER

NOTHING TO BUY, JUST COME IN AND REGISTER

FREE!
G.E ELECTRIC KNIFE

NOTHING TO BUY, JUST COME IN AND REGISTER

FREE!
DECANTER
WITH THE PURCHASE OF 8 OR MORE GALLONS OF LEONARD GAS

FREE!
BALLOONS FOR ALL THE KIDS!

LEONARD
COMMUNITY LEONARD SERVICE

Meet The Folks Who Put Us To Bed

DOROTHY POHLMAN sets news copy on Friden machine. Actually she's punching tape which automatically evens up margins when run through Justowriter machine.

SHARON KETCHUM is a whiz at the Headliner. Using photography, this machine sets large type for headlines and advertising.

MILDRED HIAR uses a blue pencil to correct any mistakes made up to this point. She's a proofreader.

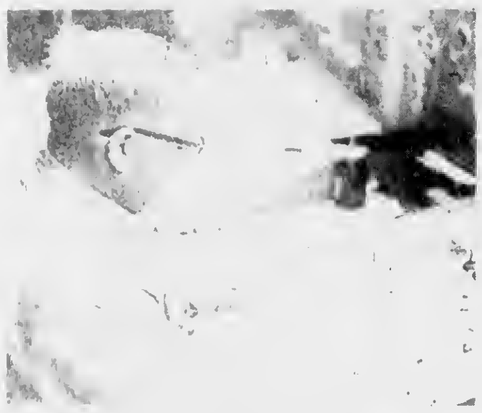

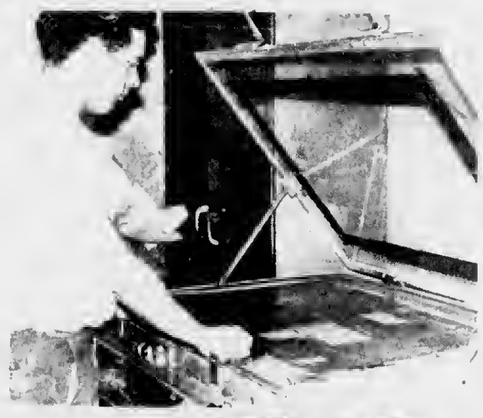

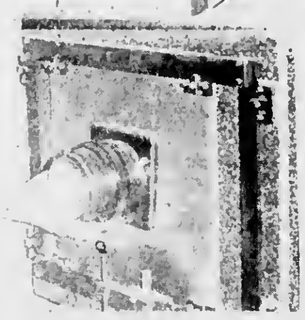

TOP ABOVE, Ken Ketchman makes aluminum reproduction plates from page negatives on this machine. Engravings are then mounted on Goss rotary press. BELOW, Pressroom Foreman Ken Lindsey checks copy of Courier during press run to make sure he's getting a top-notch reproduction job.

NOTICE

A public hearing on the Charlevoix County Budget for the year 1967 will be held by the Board of Supervisors in the Court Room of the County Building in Charlevoix on Friday, October 14, 1966 at 1:30 P.M. A copy of the budget will be available for public inspection that time.

Charlevoix County
Board of Supervisors
By Fenton R. Bulow, County Clerk

We're Proud of The Beef We Sell- You Can Be Proud To Serve It!

IGA TABLERITE BEEF

Looking for real eating Pleasure? - Serve IGA TableRite Meats --

Choice of All Varieties IGA Window Box
CANDY 4 Bxs. $1

All Flavors
JELLO 2 3 oz. Pkgs. 19¢

OVEN FRESH
CHERRY CREME ANGEL FOOD
ROLLS Pkg. 33¢

Nabisco Sugar Hop
GRAHAMS 35¢

LOOK AT THIS
JIFFY MIXES
Cake Mix-Three Frostings-7½ oz.
Corn Muffin - Honey Date
or Buttermilk Biscuits - 8 oz.
10¢ ea.

FREEZER OWNERS . . . To our many customers who like to have plenty of TableRite Beef on hand, we offer Special Prices on Sides, Fronts, Hinds, Loins and Standing Ribs. ALL PRICES include Cutting, Trimming and Wrapping—CUT UP

Beef Sides, Avg. wt. 250/275 lbs. . . . . lb. 57¢
Beef Hinds, avg. wt., 120/140 lbs. . . . . lb. 69¢
Full Fronts, avg. wt., 120/140 lbs. . . . lb. 47¢
Full Loins, avg. wt., 45/60 lbs. . . . . lb. 79¢
Standing Ribs, avg. wt. 22/30 lbs. . . . . lb. 63¢

FILL YOUR FREEZER NOW!

ROUND BONE Lb. 67¢

TABLERITE BLADE BONE **CHUCK ROAST** lb. 47¢

5th-6th-7th Ribs **RIB ROAST** lb. 77¢

Boneless **CHUCK ROAST** lb. 77¢

Fully Trimmed **RIB STEAK** lb. 97¢

TableRite - Fresh **GROUND BEEF** 3 lbs. $1.59
Less than 3-lbs. at Regular Price.

IGA ALL PURPOSE **FLOUR** 25 lb. Bag. $1.89

Armour Star Semi-Boneless **HAMS** Whole or Half lb. 69¢

FRESH TURKEY **DRUMSTICKS** lb. 49¢

IGA Liquid **DETERGENT** 32 Oz. 49¢

Borden's Treats **ICE CREAM** Full ½ Gal. 79¢

Borden's **HALF & HALF** 2 Pts. 59¢

"Let's Go to the Races"

WIN Greeting Big Prizes

Watch the Races on TV-Channels 9-10-& 5 - Saturday 4 to 4:30 PM. Free Race Cards! No Purchase Necessary.

4th Week Winners
Mrs. James Taylor $2
Keith Reynolds $2
Hazel Riffenburg $2
Pat Petterson $2
Steve Ager $5

Sunshine **CHEEZ—ITS** 6¼ oz. 23¢

Hekman Chocolate **CHIP COOKIES** Lb. 45¢

IGA Frozen **FRENCH FRIES** 8 oz. Pkg. 10¢

FLAME TOKAY **GRAPES** 2 lbs 29¢

SHOP DAILY 9 a.m.—9 p.m. CLOSED SUNDAYS

Edwards' IGA STORE

Advertised Prices Effective Wed. thru Sat.-This week only

BEER WINE AND PACKAGE LIQUOR TO TAKE OUT —

Just one call a year brings you heating service as automatic as a computer! Plus the economy and safety of Superheat fuel oil!

- Burner Service
- Automatic Delivery
- Budget Plan
- Certified Delivery. Metered re... exactly how much Super...

Golden Superheat! So clear and pure it looks and pours like champagne. It's electrofined to give you more heat per gallon, more heat per dollar!

LEONARD Superheat FORTIFIED FUEL OIL

CAREY OIL COMPANY
Louis McKenzie
Lins Bridge St. Phone LI 7-2511
... on Thursday evenings at 7:00 p.m.

Warp's **FLEX-O-GLASS** Crystal Clear Shatterproof Plastic

Only 33¢ Lin. Ft. 36" wide Also in 28" and 48" widths

MAKES YOUR HOME WINTER-TIGHT, DRAFT FREE

For Windows, Doors, Porches, Breezeways

Cut With Shears Tack Over Screens

Genuine FLEX-O-GLASS is the only plastic window material that carries a 2 year guarantee. The name FLEX-O-GLASS is your key to protection.

At Hardware & Lumber Stores Everywhere

Another Warp's Product

Take your problems to Church this week — *millions leave them there!*

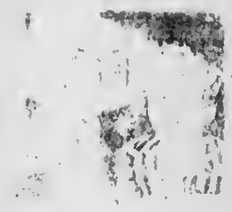

The Secret Is Out

"Heard me talking?" "Well, I was talking to a very smart woman," is the greeting her neighbors get if they happen to stop by and catch "Aunt Emmy" talking to herself.

Everybody in the community knows and loves her from children to the oldest citizen, for just about everyone of them has been the recipient of some act of kindness or thoughtfulness on her part. She is not rich in this world's goods, yet she shares of her time and substance to remember others on special occasions. This may be a wedding, birthday celebration or again it might be a comforting word or deed in time of sorrow and trouble. In other words, she is faithful to the injunction, "Love Thy Neighbor."

How does she maintain such serenity, kindness and energy in doing for others? "Also what is the secret of the faith that sustains her?" Ask her and she will answer, "God has been so good to me and my life is made glorious by attending His Church where I can sing His praises, commune with Him, and thank Him for all my blessings."

Charlevoix County State Bank
Charevoix

Charlevoix Abstract & Engineering Co.
Charlevoix

Charlevoix Co-operative Company
Farm and Garden Supplies
LI 7-6721 Ferry Ave.

Charlevoix County State Bank
Charlevoix

The Charlevoix State Savings Bank
Charlevoix

Charlevoix Oil Co.
Citgo Products
Charlevoix LI 7-6581

Erber Oil Co.
Sinclair Products
Charlevoix Petoskey Gaylord

Jim Fiedler Residential Builder
309 E. Dixon, Phone 547-9750

Great Lakes Fabrication
401 W. Carpenter-Charlevoix

Helenes Beauty Shoppe
102 Park Ave., LI 7-2261

Hess Furniture Co.
Sue Hess and Buy for Less!
Charlevoix

Kit Carson Lumber Co.
S. Bridge St., Charlevoix

Lake Construction Co.
General Contractors
Charlevoix LI 7-2531

Leonard Community Service
Batteries and Tires
South Bridge Charlevoix

Milli's House of Charm
Franchised conditioners
409 Bridge St. Charlevoix

Novotny Plumbing and Heating Co.
Licensed Master Plumbers
LI 7-2641 Charlevoix

Top O Michigan Rural Electric
Boyne City

Timm's Appliance
Philco-Zenith Service
214 Bridge St., Charlevoix

The Will-Flow Corp.
Petoskey Rd. Charlevoix

Robt. W. Winchester
Charlevoix

COMMUNITY REFORMED CHURCH OF CHARLEVOIX
Petoskey Ave. at Meech St.
Sunday School 10:00 a.m.
Morning Worship 11:00 a.m.
Minister: Charles A. Stoppels LI 7-2709
Evening Worship 7:45

COMMUNITY CHURCH OF GOD
202 W. Hurlbut
Sunday School 10:00 a.m.
Morning Worship 11:00 a.m.
Evening Worship 7:30 p.m.
Minister: G. L. Majors LI 7-2875

FIRST CONGREGATIONAL CHURCH
Park and State St.
Sunday School 9:45 a.m.
Morning Worship 11:00 a.m.
Minister: Lawrence E. Tenhopen
Phone LI 7-9122
Minister Emeritus: H. E. Kohn

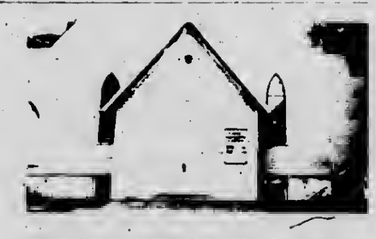

FIRST METHODIST CHURCH
106 State Street
Sunday School 9:45 a.m.
Morning Worship 11:00 a.m.
Minister: Leona M. Winegarden LI 7-2674

ST. MARY'S ROMAN CATHOLIC CHURCH
1000 Bridge St.
Sunday Masses: 8:30 a.m., and 10:30 a.m.
Masses will be said at the same time on holidays
Confession Saturday 4:30 to 5:30 and 7 to 8 p.m.
Priest: L. F. Deny LI 7-6652

With the hope that it will, in some measure, foster and help sustain that which is good in family and community life, this feature is sponsored by the business firms and organizations whose names appear in the adjoining columns.

SEN. THOMAS F. Schweigert (R-Petoskey), left, poses for [illegible] man with mock check for one-billion dollars representing the amount of the tourist industry in the past six years. With him are Aurey Strophaut (center), secretary-manager of the West Michigan Tourist Assn., and Ralph Gillam, vice chairman of the Upper Michigan Tourist Assn. Schweigert was honored by Tourist Council at meeting in Manistique last week.

ELLSWORTH NEWS

Mrs. Aine Ostenbaan

Mrs. Jay Kuiper [illegible] Bank Dept. visited their [illegible] the Bol[illegible] other relatives

[illegible] Wesley Vander[illegible] were in [illegible] Keith Vander[illegible] guests of his [illegible] also call[illegible] Vander[illegible] and Petoske[illegible] last sale of [illegible] Ellsworth [illegible] held [illegible]

[illegible] was a very [illegible] at the home of his friend, Keith, son [illegible] Mrs. Harold [illegible], and Keith was over[illegible] guest, Thursday at Jels[illegible] Nels Nelsons.

Mr. and Mrs. Henry Boeve's [illegible] left Friday, to [illegible] weeks with son [illegible] Sheboygen.

[illegible] Kalkhoven of [illegible] came Saturday [illegible] before for their moth[illegible] Mrs. Belle Bronkema and [illegible] will also visit [illegible] Salomon Groe[illegible]

[illegible] sold their home on [illegible] to Harry Essen[illegible] Mrs. Houg moved [illegible] last Wednesday.

Mrs. Charles Bu[illegible] spent the [illegible] with her mother, Mrs. [illegible] Hafty.

Corinne and Steven Mascho of Taylor were house guests of their grandmother, Mrs. Maude Parsons over the weekend.

Visitors with Mr. and Mrs. Nathan Carpenter on Saturday were Mr. and Mrs. D. J. Carpenter and daughter, Marilyn of Albion.

Mrs. Charles Swartwright and three children from Orchard Lake, Wade Goeman of Grand Rapids and Carl Goeman of Mt. Pleasant were weekend visitors with Mr. and Mrs. Walter Shooks. Visiting his mother, Mrs. John Timmer for a few days were Mr. and Mrs. Jim Timmer and sons Frank and Timmy from Grand Rapids.

Pete Burns and Milford Tyrell, field men of the local cannery, were in Grant, Mich., several days last week, overseeing the red beet harvest.

The new home of Mr. and Mrs. Marvin Wynsma is nearing completion. It is located in the new housing development, known as "Steeple View" one block west of South Park Street. The Drenth Brothers Brickcretes is expanding this piece of property which they purchased. It has been laid out in 18 lots.

Mrs. John Timmer, Mrs. Mettie VanderArk, Miss Kathryn Timmer and Mrs. John Ostenbaan helped Mrs. Kale Cooper celebrate her birthday Friday evening.

We have received the first [illegible] copies of [illegible] Trumpet [illegible] than schedule[illegible] tor-in[illegible] paper is [illegible] advertisi[illegible] cella Vi[illegible] dum. [illegible] fold, Pug[illegible] Jose[illegible] Jake Ernst [illegible] Nan[illegible] Wenst[illegible] Lan[illegible] [illegible] Vis[illegible] New [illegible] Ellsw[illegible] made [illegible] a pum[illegible] grade [illegible] Bunker Hill [illegible] brary [illegible] frigerator [illegible] room, [illegible] stalled [illegible] schools [illegible] lockers. [illegible] Freestone [illegible] pector. Mr. [illegible] Wayne [illegible] of Bel[illegible] Nathan [illegible] motor, [illegible] Accompan[illegible] Detroit [illegible] Vanderbilt students.

Mr. and Mrs. Dick Oosterbaan left Saturday to spend a few days vacation with their son Victor and family in Culverville and other relatives in the community.

Mr. and Mrs. J. Oosterbaan of Grand Rapids were guests of her brother, Sid Kloosterman for a few days this week.

Talk of the Town

Norman Bartlett of Wichita, Kans., is visiting [illegible] Clarence Bartlett. [illegible] Bartlett also [illegible] week has returned to [illegible] teaching [illegible] They were [illegible] death of their mother.

Make it a Vitality Snack with

NORTHERN MICHIGAN MILK "HUB OF HEALTH"

FRESH

Milk

The freshest snacks going are Vitality Snacks. They're light... lively with flavor... served with frosty cold glasses of our milk.

You can add *any* favorite snack food to a Vitality Snack, because all you need to add is milk. Milk supplies the extra flavor, along with its own special vitality... the kind of vitality that keeps you refreshed for hours.

Whenever you're having a snack, pour yourself a glass of our milk, too. Milk makes it a Vitality Snack.

NORTHERN MICHIGAN MILK PRODUCERS

COURIER "People-Reacher"

CLASSIFIED ADS WORK WONDERS

PHONE LI7-6558 - ONLY 3¢ Per WORD - DEADLINE 3 P.M. MONDAY

1 Card of Thanks

WISH to express our sincere Thanks and appreciation to relatives, neighbors and friends for the kindness and sympathy shown to us at the loss of our beloved husband, father and grandfather, Clifford . We especially thank the Rows for their words of comfort at the funeral service. Hall's for their help and lunch. The American services at the cemetery, pall bearers and color Watson's Funeral to those who sent floral pieces, offered rooms and helped in Mr. and Mrs. Ashworth, Wayne and Lyon. (10/12x1)

WISH TO THANK my many friends for their prayers, visits, calls and cards. The nurses for the wonderful care during my stay in the Charlevoix Hospital and since home. They were all appreciated. God bless Mrs. Alvina Pettigrew. (10/12x1)

3 Special Notices

PERSONALIZED STATIONERY, invitations, announcements, calling cards, telegrams, tickets, wedding announcements, plain and engraved, and party items in these numbers are now available. Stop in and see samples of quality printing. SACRAMENTINE SISTERS, U.S. 31, Petoskey, Ph. 347-3657. Samples may also be seen at the home of Mrs. C. L. Genkin, Charlevoix. (11 10c2--4)

AT THE WOODSHED

Special - - - - - - - - $1.75
Perch - - - - - - - - - 2.25
Chicken - - - - - - - - 2.50
Fisherman Steak - - - 2.75
Beef Kabob - - - - - - 2.95
Frog Legs - - - - - - - 3.25
Charcoal Ribs - - - - 2.75
Strip New York - - - - 5.50

Served every Friday,

Take Outs 3 P.M.
Orders 11 A.M.
Reservations 12 Noon.

Sundays & Holidays

Orders Served, Reservations Accepted.

Phone 547-2351

C.H.E.R. Subscribers who mail their newspaper to their friends or relatives are reminded that it requires postage is required to mail a 10-12 page paper, 6 cents for a 14-page paper and 8 cents for a 16 page paper.

SUEDE CLEANING, 8 pounds $2.00 at Art Dry Cleaners, 230 Antrim St. (9/14tf4)

Meetings of Charlevoix Alcoholics Anonymous are held each Friday 8 p.m. at 201 E. Garfield Phone LI 7-9418 for information 9/7tf4

FLEA MARKET SALE, By Charlevoix Retarded Children at the Courier Building on Clinton St. on Friday and Saturday, October 21 & 22. For pick up call Charlevoix 2605 or 2309 (10/5x3--4)

YARD SALE, Saturday, Oct. 15, 515 State St., Clothing and miscellaneous items. (10, 12x4)

Drenth Brothers Building Contractors

Custom Fulton
Sidewalks - Driveways - Bulldozing
LI 8-2277 Ellsworth

Dr. H. O. Messmore
Osteopathic Physician and Surgeon
Hours by Appointment
Telephone LI 7-9551
301 Michigan Avenue
Charlevoix, Michigan

PAINTING & WALL PAPERING
Interior and Exterior
Bob Olson
Phone LI 7-7557 Charlevoix

Licensed Master Plumber
Plumbing and Heating
FRANK NOVOTNY & SONS
Light Up Right LI 7-2641

Shoe Repair
Canvas Shop
Rubber Soles & Heels
FLEMING SHOES
LI 7-679

4 Special Notices

$300 REWARD: To the person giving information leading to the arrest and conviction of party or parties in breaking and entering and theft of tools of MORWELD STEEL PRODUCTS CORP. All information to be given to the Antrim County Sheriff's office at Bellaire, will be kept confidential. MORWELD STEEL PRODUCTS CORP., ELLSWORTH, MICH. (9 28tf4)

MAPLE HILLS BRIDLE PATH

Come take a color tour by horse back over our beautiful wooded hills. Fall rates at $1.50 per hour for parties of 3 and over. Longer trips through the back country can be arranged. Open week ends ONLY. Phone. 536-7122. (10/5x2-4)

SMORGASBORD, Wednesday, Oct. 19 at the Congregational Church, 5 p.m. by the Mary Burns Circle. Adults, $2.00, Children under 12, $1.00. (10 12x4)

RUMMAGE SALE. Congregational church on Friday, Oct. 14, 9:30 a.m. to 4 p.m. and Saturday, Oct. 15, from 9:30 a.m. to 12 noon. Sponsored by the Pilgrim Circle. (10/12x4)

PORCH SALE, Rummage, toys, furniture. Saturday, Oct. 15. 310 Clinton St., Charlevoix. (10/12c4)

RUMMAGE SALE, Thursday and Friday, Oct. 13 & 14th, 9 a.m. to 4 p.m. Children and Adult clothing also household items. 110 W. Upright. (10 12x4)

GARAGE SALE

SATURDAY
OCTOBER 15th
ALL DAY

*CLOTHING
*FURNITURE
*RUGS
*BOOKS
*TOYS

CORNERS OF
GRANT AND
MASON

5 Automobiles for Sale

BUICK, 1966 Custom, 4 door sedan, blue mist, 14,000 miles in excellent condition. Priced to sell, call DI. 7-8046. (10/5x2--3)

1966 PONTIAC LeMans, 4 door hardtop, 8,000 miles, power steering, power brakes, automatic transmission, white side wall tires, radio, seat belts front and rear, 4 barrell carb, dual exhaust, car is very sharp, retail price $2,695.00 asking only $2,395.00. Call Ellsworth LU 8-2222 or Atwood LO 6-2141. (10/12x5)

Expert Piano & Organ Tuning & Repairing
LOUISELLE PIANO SERVICE
LI. 7-9137 or LI. 7-2734

VOLKSWAGEN
Repair and Inspection
CHARLEVOIX IMPORT SERVICE
Marion Center Rd. - LI 7-6693

LIVINGSTON INSURANCE AGENCY
Archie L. Livingston
Robert B. Livingston
GENERAL INSURANCE
217 Bridge St. LI 7-6594

Insulation - Roofing and Siding Applied
Rabach's Sales & Service
US-31 LI 7-6591
Charlevoix

8 Mobile Homes Sale

MT. VERNON 1967 mobile home, 50 x 12, lived in five months, carpeted, 2 bedrooms, new aluminum awnings, brown tone appliances, automatic gas furnace, washer and dryer. Call 535-2150 Evenings. (10 12tf8)

HOUSETRAILER, 30 ft. modern housetrailer, $100.00. Call LI. 7-2162. (10/12x8)

9 Motorcycles, Scooters

MO-PED, 1965 in good condition. For more information call LI. 7-6703. (9 28tf9)

12 Business Services Offered

PHOTO COPIES of legal documents, cancelled checks and important papers available at the Courier office while you wait. 8/10tf12

ALUMINUM siding completely installed on your home. All material and labor. Many new pastel colors. Up to 5 years to pay. No down payment. For FREE estimate call or write Rendle N. Madden, Ellsworth, Mich. Phone LU 8-2334. (10 12tf12)

13 Building Contracting, Roofing

PARAGON CONTRACTORS Inc. Complete building service. FREE ESTIMATES. Call LI. 7-6446. 1 12tf13

18 Laundering, Dry Cleaning

LAUNDRY Service, Carpet Cleaning at Art Dry Cleaners, 230 Antrim St. (9/14tf18)

26 Help Wanted Female

WANTED full-time stenographer and bookkeeper. Telephone 547-6707. (9/14tf26)

EXPERIENCED Secretary needed. Shorthand required, Liberal personnel policies, 40 hour, 5 days a week, many fringe benefits. Write or phone administration office, Gaylord State Home, Gaylord, Mich. 732-5132. (10/12x2--26)

GRADUATE Nurses Wanted, Full time or part time. Liberal personnel policies, 40 hours 5 days a week, many fringe benefits. Write or phone Administration office, Gaylord State Home, Gaylord, Mich. 732-5132. (10 12x2--36)

27 Help Wanted-Male

TRUCK DRIVER, delivery man. Older man preferred. Five and one-half days a week. Pleasant working conditions. Apply in person at Iless Furniture, 113 Bridge St. Charlevoix. (9, 21tf27)

28 Help-Male, Female

WANTED at once - RAWLEIGH Dealer in Charlevoix Co. or City of Charlevoix. Over 300 household necessities. Can earn $3.50 an hour and up. Write Rawleigh, Dept. MCJ-191-51, Freeport, Ill. 61032. (10/12c28)

31 Work Wanted, Male

WORK WANTED by 16 year old High School Boy on Saturdays. Call LI. 7-9755. (10/5x2--31)

WANT ADS WORK!!!!!

3 Bedroom Home-walking distance of town-part basement-Oil furnace-2 car garage-Price $7,500

May St.-Large L.R. & D.R.-3 bedrooms up-Gas conversion furnace-new bath-Buy now and get $80.00 month rent till May 1967-Price $7950, $1500 Dn, $75.00 mo.

State St.-Large 1 acre lot-4 bedroom home-Large L.R. & Kitchen-2 full baths-Oil fired steam heat-Well-Mclain Boiler-Utility room-Enclosed front porch-Full Basement-recently respoil-Priced to sell at $11,000

PETOSKEY AVE., near GOLF COURSE-Building lots-R-2 Zone-Price $2,100-$600 Down

LAKE CHARLEVOIX-2 CABINS and 80' frontage-M-66 to Lake-$10,000-about 1 3 Dn., 1 Mo.

SCHEID REALTY
REAL ESTATE
Realtors
1004 BRIDGE
Charlevoix, Michigan
Phone
LI 7-6606

BELDING Real Estate
By the Bridge
"Better Buys By Belding."
Phone LI 7-2981

RARE OPPORTUNITY for lake view building site within city limits. City lights and water. Two landscaped lots 100 X 125 each $4,000

UNIQUELY DESIGNED, meticulously cared for large, harbor view home. This seven bedroom, three and a half bath home, gas heated, is ideal for a large family. The 18 X 30 living room breathes hospitality. A large brick fireplace invites leisure at one end and a long easy-tread open stairway graces the other. The kitchen is equipped with stove, refrigerator, automatic washer and dryer. Other features are sunroom, breakfast room, garage. Ask for an appointment to see this charming home.

ELLSWORTH: Family home in heart of village. Excellent cupboard and work areas in 25 X 14 kitchen - dining room, bright, cheery. Living room boasts large picture window, fine hardwood floor. Four bedrooms plus den office or bedroom. Workshop room in basement with outside entrance. Oil furnace, garage, large lot. Terms $2500 down. $12,500

Lucile Cunningham, REALTOR

WALLOON LAKE BRANCH OFFICE

Harry Griffin, Mgr. - Phone 535-2205

42 Livestock Poultry, Rabits, Bees, Equip-

PIGS FOR SALE. Call LI. 7-2700. (10-5x2--42)

45 Articles for Sale

TYPEWRITER, like new, Royal Portable, $110 value new, with case. $60.00 Call LI 7-9522. (9 21tf15)

NERVOUS? Can't Sleep Try "Sleepeze". Guaranteed results or money back. Only 98¢. Central Drug Store. (9 28c1--45)

LARGE OFFICE SAFE. Has enter cash safe, large enough for office records of average size business. Will accept reasonable offer. See At Iless Furniture, 113 Bridge St., Charlevoix (9 21tf45)

SOFA BED TWO Beds also some furniture. Please call between 5 & 7 p.m. Kames, LI. 7-2926. (10 5x2--45)

ON DISPLAY NOW!
Stop in and see Personalized Christmas Cards by MASTERPIECE
CHARLEVOIX COURIER

A & P
TEA COMPANY STORE
Manager
Market Trainees
EMPLOYMENT
Dean Dress to Sell
For Interviews call
HERMAN N BRINK
347-4111 days
347-4186 eves

4 HOME-TYPE FREEZERS $50 each

BUNK BEDS and one mattress also Conn Clarinet. Call LI. 7-2367. (10 12c45)

45 Articles for Sale

STEP STOOL in perfect condition used only 7 months cost $10.00. Call 547-2211 after 3 p.m. (10 12x2--45)

45C Photography, Equipment, Supplies

CAMERA OUTFIT for amature or pro. 35mm NIKKOREX and telephone lense. Rolleiflex with filters and many other accessories. Call LI 7-9522. (9/21tf 45C)

50 Fuel

SLAB WOOD for sale. As it comes off the Mill. $15.00 per load. Byard Sawmill, M-32, East Jordan. Call LE 6-2657 or if no answer call 582-7097. (17tf50)

53 Household Goods

TV TABLES, gossip bench, tub, laundry baked enamel, coffee table, complete bed, and vanity dresser, Lyda Johnson, LI. 7-2206. (10/5x3--53)

10 BEDROOM SUITE, limed oak, exceptionally well made, modern style, includes double bed, box springs, large chest, vanity with large mirror, white brocade covered bench, chair to match, $125.00. Also glazed chintz turquoise and white flowered double bed spread, 1 pair drapes to match, 2 white nylon lace door lamp shades, 7" deep, 50¢ each. 1 beige silk lamp shade, $1.50, 2 pair 54" fiber glass curtains, $2.50 each. 1 rocker cane back and seat, $10.00. Hollywood double bed and box springs used only 3 months, $30.00. Call 547-9472. (10/12c53)

55 Machinery, Industrial Equipment

"FOMCO SEZ"
A high pressure steam jenny all purpose cleaner is efficient money-saving equipment for factory, farm, fleet and garage. For demonstration call your neighborly
FOCHTMAN MOTOR COMPANY
(10/12x55)

56 Musical Instruments

RECORDS
In Hi-Fi and Stereo Albums
Plus Old Favorites
Complete Stock at
Edwards' IGA
Charlevoix

56A Radio, Television, Equipment

RADIO. Complete Citizen Band Radio, Mobile, base and antennas. In excellent working condition with several crystals. Call DI 7-2909. (10/5x2--56A)

57 Appliances

FRIGIDAIRE, 8 cu. ft. refrigerator in perfect condition. Call 547-2726, Sequanota Club. (10/12c57)

60 Wanted Misc.

SPINET PIANO BARGAIN
Responsible party to take over low monthly payments on a spinet piano. Can be seen locally. Write Credit Manager, P. O. Box 276, Shelbyville, Indiana. (10/12c4--60)

STROUT Realty

JUST REDUCED: 5A - with lovely home overlooking Lake Charlevoix in the distance. Ideal for couple; only 1½ miles to Charlevoix on all-weather road. Appointment.

THREE COTTAGES IN BOULDER PARK: Ideal for investment plus housing for owner. Could be revamped for "winter living". Seclusion, but close to everything.

ONLY $1,500 DOWN offeres an opportunity for a two-family apartment. This won't take much for repairs for a good return on your investment. Paved city street, close in.

NEAR ADAMS LAKE: Ideal home on newly paved road. This has many features: fireplace, hardwood floors, rec room, plus other advantages of "country living".

HOTTEST BAR IN THE NORTH: Contact us for the BEST investment you ever made... a real dream come true with profit too. Can easily support two families. Appointment only. Details to qualified buyers only.

10 ACRES LOTS ON MONROE CREEK-only $800 down. Phone.

Jane and Don Anders
310 Clinton-Charlevoix-547-2971

Phone Charlevoix LI 7-2971

60 Wanted Misc.

WANTED: LOGS to 9,5, Call LI. 7-6736 or LI. 7-2557. (10 12x60)

62 Rooms for Rent

TWO Pre M. for rent. Use of kitchen optional. 201 Nicholls, Charlevoix. 10 7x62)

COMFORTABLE SLEEPING ROOMS for Ladies or gentlemen. Telephone 547-9747 for appointment. (9 21tf62)

68 Unfurnished Apartments

HILLCREST Apartments
Ne 1 bedroom apartments with homelike atmosphere. Carpeted, [illegible] refrigerator included. All utilities included except electricity, shown by appointment
BELDING
Real Estate
Charlevoix Shell Station
Phone LI 7-6771

68A Furnished Apartments

FURNISHED APARTMENTS
[illegible]
VILLA-NUAVA
Phone LI 7-2040

[illegible] 1 bedroom, 2 bedroom, with books-in [illegible] Ironton, Call [illegible] see at 3630 [illegible] Ironton (10 12c2--68A)

[illegible] Apartment, 61 [illegible] Jordan. [illegible] (12c68A)

72 Houses for Rent

[illegible] 3 bedroom, living room, [illegible] City [illegible] Call LI. 7-[illegible] month. (10tf72)

[illegible] 3 bedroom house also [illegible] apartment. [illegible] (12c72)

75 Wanted to Rent

WANTED TO RENT or lease Apartment or Cottage. Write: L.A. Wheeler, [illegible] Charlevoix. (10tf75)

78 Houses for Sale

"MUST SELL" Attractive 4 bedroom home with large lot [illegible] close to school and town. Best location, Must consider [illegible] than $14,000. Owner. Low down payment. FHA approved financing. Call [illegible] East Jordan. [illegible] (12x78)

LAKE FRONT LOTS

$2,000 and up
Lakeview Lots
$995.00
[illegible]
New [illegible] bedroom Hillside, 2 level [illegible] home.

All Property is located in SPRING VALLEY ON LITTLE TORCH LAKE.

10½ miles south of Charlevoix and [illegible] west of Ellsworth [illegible]
Call:
H. C. LINDEMER
Developer
Ellsworth
LU 8-2099
(10 11x--78)

Wooded [illegible] Acre with cottage $4,300. [illegible] terms payment. Call LI. 7-[illegible]. (10 [illegible]--80)

[illegible] Acre with Creek, cedars and [illegible] Call LI. 7-2[illegible] (10 [illegible]--80)

LEGAL NOTICE

ORDER OF PUBLICATION
General
STATE OF MICHIGAN,
Probate Court for the County of CHARLEVOIX.
Estate of MARGARET BAILEY.
It Is Ordered that on November 1, 1966, at 11:00 A.M., in the Probate Courtroom Charlevoix, Michigan a hearing be held on the petition of Purl Leazier for appointment of an Administrator, and for a determination of heirs.
Publication and service shall be made as provided by Statute and Court Rule.
Dated: October 4, 1966
Hon. John Makel
Judge of Probate
Attorney for
Robert L. Hoffman
Administrator
Charlevoix, Michigan
(10/12x3)

ORDER OF PUBLICATION
General
STATE OF MICHIGAN,
Probate Court for the County of CHARLEVOIX.
Estate of GRACE ELIZABETH PARSONS, deceased.
It is Ordered that on November 1, 1966, at 11:00 A.M., in the Probate Courtroom Charlevoix, Michigan a hearing be held on the petition of William A. Parsons for probate of a purported will, and for granting of administration to the executor named, or some other suitable person, and for a determination of heirs.
Publication and service shall be made as provided by Statute and Court Rule.
Dated: October 4, 1966
Hon. John Makel
Judge of Probate
Robert L. Hoffman
Attorney for Executor
212 Bridge St.
Charlevoix, Michigan
(10-12x3)

File No. 6370
Order of Publication
General
STATE OF MICHIGAN,
Probate Court for the County of CHARLEVOIX.
Estate of CHARLES E. SCOTT Sr., Deceased.
It is Ordered that on October 25, 1966, at 11:30 A.M., in the Probate Courtroom Charlevoix, Michigan a hearing be held on the Petition of Angie superman, Administratrix of said estate, for license to sell real estate of said deceased. Persons interested in said estate are directed to appear at said hearing to show cause why such license should not be granted.
Publication and service shall be made as provided by Statute and Court Rule.
Dated: October 3, 1966.
John Makel
Judge of Probate.
Norman D. Ance
Attorney for Administratrix
213 Bridge Street
Charlevoix, Michigan
(10 5x3)

Order Of Publication
General
STATE OF MICHIGAN,
The Probate Court for the County of Charlevoix.
Estate of Hannah Ward, Mental Incompetent.
It is Ordered that on October 25, 1966 at 10:00 A.M., in the Probate Courtroom in the City of Charlevoix, Michigan a hearing be held on the petition of Oscar Ward, Guardian, for allowance of his Final Account.
Publication and service shall be made as provided by Statute and Court Rule.
Dated: September 30, 1966
Hon. John Makel
Judge of Probate
John R. Michael
Attorney for Petitioner
107½ Bridge Street
Charlevoix, Michigan
(10 5-3)

Order Of Publication
General
No. 6554
STATE OF MICHIGAN,
The Probate Court for the County of Charlevoix.
Estate of Hannah Ward, Deceased.
It is Ordered that on October 25th, 1966, at 10:00 A.M., in the Probate Courtroom in the City of Charlevoix, Michigan a hearing be held on the petition of Oscar Ward for probate of a purported Will, for granting of administration to the Executor named or some other suitable person and for a determination of heirs.
Publication and service shall be made as provided by Statute and Court Rule.
Dated: September 30, 1966
Hon. John Makel
Judge of Probate
John R. Michael
Attorney for Petitioner
107½ Bridge Street
Charlevoix, Michigan.
(10 7-3)

The Old Timer

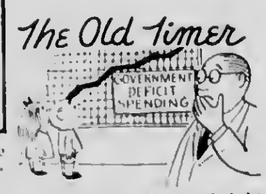

"The huge national debt they will inherit should keep our children from one indulgence—ancestor worship."

Mr. and Mrs. [illegible]

Barbara Schwab Wed by Candlelight

Barbara [illegible] Schwab, daughter of Mr. and Mrs. Kenneth H. Schwab, became the bride of [illegible] Lee Schneider, son of Mr. and Mrs. [illegible] Schneider of Detroit, Saturday at 3 p.m.

Rev. Leone Winchell read the service at the First Methodist Church before a candlelit altar decorated with white and pink gladioli.

Miss Schwab is the daughter of Mr. and Mrs. Kenneth H. Schwab of Petoskey. The bridegroom's parents are Mr. and Mrs. Lawrence Joseph Schneider of Grand Rapids.

Mrs. MARK WHITE [illegible] the wedding. Her husband was best man. Mrs. [illegible] Mrs. [illegible]

The bride wore a floor-length [illegible] fashioned with a Cathedral train. Lace petals outlined with sequin pearls accented her veil. She carried a cascade arrangement of pink roses.

The bride's sister, Mrs. [illegible] Holmes of Indianola, [illegible] was maid of honor. Miss [illegible] of Grand Rapids, Miss [illegible] Warner of Lansing and [illegible] Jacobs of Grand Rapids were bridesmaids. All [illegible] pink organza dresses with [illegible] short sleeves and [illegible] skirts. Each [illegible] a bow in her hair [illegible] soft pink shades. [illegible] pink [illegible] and [illegible] had short pink [illegible].

"Bo Belle" [illegible] with [illegible] gold accessories for [illegible] bride's wedding. Mrs. [illegible] wore a pink jacket dress with [illegible] accessories. Corsages [illegible] the [illegible] bride's [illegible].

Walter Wiest of Grand Rapids was best man. The [illegible] attendants were John [illegible], Martin [illegible] and Sullivan Linder of Grand Rapids.

Receptions were held for the couple at Harmony Hall and at the VFW Hall. Cathy and Lisa White assisted with the guest book while Debbie White served the cream. Mrs. James Steathen of Lansing poured punch and cake. Judy Collmer served punch and [illegible] Pontiac, and Miss [illegible].

Rick Klonowski to Claim Bride

Miss [illegible] Mrs. [illegible] Charlevoix [illegible] Mrs. [illegible] at three [illegible] Presbyterian [illegible] Church in [illegible].

Klonowski [illegible] Charlevoix [illegible] the [illegible] at Mrs. [illegible] at three [illegible] Presbyterian [illegible] Church in [illegible].

GOOD NEWS FOR PIERCED EARS!

The Ions and the shell of the Carriage Wheel are [illegible] earrings by Kim Craftsmen. Come see while the selection [illegible]

KIM CRAFTSMEN

Carriage Wheel

Charlevoix's Newest [illegible]

10 a.m. to 12 noon
Friday [illegible]

One of the greatest things about living in Charlevoix County is all of the back roads you can wander around on. You know the kind where you look for old Indian arrow heads or 18'2 tombstones.

Yesterday I took one of these roads home from work-mainly because I didn't want to go home and do my laundry.

Well, I ended up in somebody's apple orchard. Rather than let this opportunity slip by me, I yielded to the temptation.

• • •

AFTER slipping into my clever disguise (sunglasses), I crept out of my car and shook a tree branch. Eight apples happened to land right in my arms.

Full speed ahead then, I pointed my car in the direction of my apartment and drove.

When I got home I bolted the door and plunked the apples on the table.

Now what?

Well, I got out some sort of apple cooking guide in my cookbook. McIntosh, delicious, Spys, Talman Sweets, Northland, Wagner, I didn't know. They were red and had stems.

So, back to the same old menu. I forget the cookbook and just dive in. (I have a very strong stomach.)

Anyway, here's what happened.

• • •

PINEAPPLE-ORANGE BAKED APPLES

six large apples
1 cup sugar
1 little bit of salt
1 teaspoon cinnamon
One tablespoon melted butter
Two tablespoons chopped nuts
½ cup orange juice
½ cup pineapple juice
One orange finely grated
Two tablespoons crushed pineapple.

Core the apples, but leave the bottoms in. Mix the sugar, salt, cinnamon, butter and nuts together and fill the apples. Combine the rest and pour over the apples in a shallow baking dish. Bake at 375 for about 45 minutes. If you happen to think of it, baste them every once in awhile.

• • •

AND THAT'S it.

The nice thing about these apples is that even if they don't turn out right they're still useable. Just let them sit on the kitchen counter for three or four days and then use them for doorstops.

• • •

CHARLEVOIX County will soon be floating in venison thanks to the hoards of deer hunters heading out to the woods.

Many of the readers, who don't know a deer's nose from its tail, will be expected to do something with this venison. I'm sure they'll appreciate some tips on the preparation of various venison dishes.

Problem-I don't know any.

Solution-Ask the readers.

This is all by way of saying the Courier is sponsoring a venison recipe contest. Your favorite recipes will be shared with the other readers and one winner will be chosen among five finalists. The finalists will be selected by qualified, impartial judges.

• • •

SOMETHING apropos will be offered as a prize-a deer eyelash or something.

Seriously, a very nice prize is now being chosen. I'll tell you more about the prize and the judges next week.

Here is a handy little form that you can use when you either send them in or drop them off at the Courier office.

Voc. Ed. Fund Request Denied by U.S. Agency

BOYNE CITY -- The federal government has decided not to kick in $22,500 requested by Charlevoix and Emmet counties for vocational education.

War on Poverty Director Jack Mulder told the Charlevoix County Committee of the decision at its meeting here last Wednesday.

The two counties had sought funds to pay tuition for children from families living outside the Petoskey school district. Charlevoix had asked for $7,500 and Emmet for $15,000.

Mulder said the War on Poverty people turned down the request because funds for such projects are available under other federal programs.

P-G Promotes Jack Hartnell

CHARLEVOIX -- Jack M. Hartnell of Saginaw, son of Mr. and Mrs. Jack Hartnell of Charlevoix (Clipperview), was recently promoted to district head salesman of the Cleveland, Ohio area of Procter and Gamble's paper division.

Hartnell and his wife, Jeannie, and two children moved to North Royalton, a suburb of Cleveland.

Mr. and Mrs. J. E. Racignol

Patricia Healey, J. E. Racignol Wed

Patricia M. Healey of East Jordan became the bride of James E. Racignol of Charlevoix Saturday at the First Congregational Church of Charlevoix.

Rev. Lawrence Tedgquist officiated at the double ring ceremony at 7 p.m. before more than one hundred guests. White gladioli decorated the church.

Mrs. Robert Gill provided the music.

Parents of the couple are Mr. and Mrs. Clayton Healey of East Jordan and Mr. and Mrs. [illegible] Racignol of Charlevoix.

• • •

The bride chose a floor length gown of lace with a [illegible] train. Her veil was fastened by a pearl crown. She carried a bouquet of white carnations and pink roses.

Phyllis Wayrynen of East Jordan was the maid of honor. She wore a royal blue taffeta floor length gown. A short taffeta veil served as her headpiece. She carried pink carnations.

Gerald Anderson of Petoskey assisted the groom as best man. Ushers were Edward Holmes and Theodore Jeffery.

Mrs. Beede, wore a light green dress complimented by her green accessories. Mrs. Racignol's light blue dress was accented by pink accessories. Both women wore corsages of pink rose buds.

• • •

A RECEPTION was held for the couple by the bride's parents at the church's Friendship Hall. Assisting with the reception were Tony Cale of Charlevoix, Mrs. Fritz Healey of East Jordan and Mrs. Terry Healey and Mrs. G. Anderson of Petoskey.

The couple will travel to northern Michigan for a short honeymoon. The bride chose a black and white checked suit for traveling.

A graduate of East Jordan High School, the bride attends Northern Michigan College in Petoskey.

A graduate of Charlevoix High School, the groom has attended Sault Ste. Marie College and Lake Superior State College.

Among the East Jordan and Charlevoix guests were friends from Petoskey, Gaylord, Nunica, Mahlstee, Traverse City, and Central Lake.

Television mini-cameras measuring 1.5 by 3 by 4.5 inches are being tested by the National Aeronatics and Space Administration for use on spacecraft and satellites.

Area Activities

OCTOBER 1966

S	M	T	W	T	F	S
						1
2	3	4	5	6	7	8
9	10	11	12	13	14	15
16	17	18	19	20	21	22
23	24	25	26	27	28	29
30	31					

WEDNESDAY - OCT. 12

Auxiliaries of the American Legion and VFW and the Military Wives Club will make up Christmas boxes for boys serving in the war zone, 8 p.m. at the Childrens School on Garfield.

THURSDAY - OCT. 13

The Little Flower Guild will hold a pantry shower for the sisters of St. Marys at the Catholic school, 8 p.m.

MONDAY - OCT. 17

American Legion Auxiliary will meet at Mrs. Eva Smith's home, 6 p.m. at 702 Bridge St.

If you have [illegible] events that you wish to be listed [illegible] either phone or drop them off [illegible] Courier office.

COMING: IN CHARLEVOIX MONDAY, OCTOBER 24th

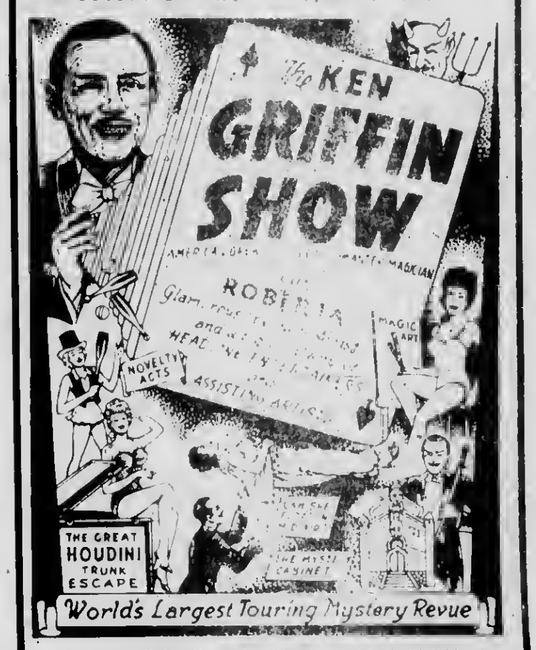

Tickets Available From Mr. Charlevoix's Club Member

Adults $1.25 Advance $1.50 At Door
Child 50¢ Advance $1.00 At Door

Super Warm...Waterproof...Windproof

The new NRC-SPACE BLANKET T.M. Patent pending fits in your pocket

You as a sportsman can now gain the benefits of space technology which produced a revolutionary super insulation material. From this miracle material, the National Research Corporation has developed the NRC-SPACE BLANKET. There's no other product to compare with it. Read how useful this super blanket can be for you.

WARM
The new NRC-SPACE BLANKET holds body warmth better than any material ever before available. It is ten times warmer pound for pound, than wool!

VERSATILE
Use it as a [illegible] pound cloth [illegible] boat blanket, cockpit cushion, [illegible] tarpaulin, stadium [illegible] as an extra household blanket. Reinforced grommeted corners and [illegible] edges make it easy to secure - something you can't do with ordinary blankets!

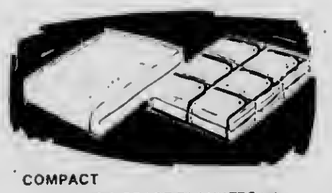

COMPACT
A dozen NRC-SPACE BLANKETS take up about the same room as an ordinary blanket. The NRC-SPACE BLANKET, weighing only 11 ounces, fits easily in your coat pocket. Comes in its own 8" x 5" x" reusable plastic pouch and opens to 56" x 84". It won't crack, mildew or rot. What's more it is always ready to use . . . wipes clean with a damp cloth and washes perfectly.

VITAL
The NRC SPACE BLANKET can save your life if you were [illegible] to spend a night in the woods. It can act as a radar or search light reflector in addition to having high visibility [illegible] a snow background.

ONLY $7.95

Available in [illegible] royal blue or [illegible] over

Lieberman's OF CHARLEVOIX

Shop Friday Evening 'til 8:30

Venison Recipe Contest

CLIP

Name _____

Address _____

Phone number _____

Name of Recipe _____

Ingredients _____

_____

_____

_____

_____

_____

Preparation _____

_____

_____

_____

_____

_____

_____

(All entries become property of the Charlevoix Courier)

CLIP

CLIP

Inner Space Tech Corp. Tells Plans

DESPITE ravages of weather, Sawtelle examines some woodwork inside Aspen which is in fairly good condition.

Continued from page 1

be run through the expander and then pumped under pressure through six-inch tubes down to the center holds of the Keuka.

An experienced diver and undersea explorer, Sawtelle says the top of the Keuka's hold will be reinforced with plywood sheets, from the inside so that the buoyant pellets simply won't lift the deck like a hatch cover.

Since each 1,000 lbs. of pellets will displace 100,000 tons, Sawtelle expects the Keuka will begin to stir from her watery grave after about 7,000 lbs. of pellets have been pumped into her hold. In case his calculations are off, he plans to have 15,000 lbs. of pellets on hand aboard the Aspen. It may even be necessary to jar the hull loose from the silty bottom with a small charge of dynamite, he says.

When the Keuka begins to rise, Sawtelle will move his pellet pumps to forward or aft holds as necessary to make sure she surfaces with an even keel.

• • •

ONCE AFLOAT, the Keuka will be towed to drydock and drained. Then she will be treated periodically with a patented chemical solution which drives all moisture from the timbers and planking. Eventually Sawtelle hopes to convert the Keuka into a shipwreck museum chronicling the schooner age on the Great Lakes.

If so, an exciting new era could be in store for the ancient three-masted ship, which was built in 1889 by William Dulac of Mt. Clemens, Mich. First called the A. Stewart and later the H. J. McEvoy, the ship spent her early years plying the Great Lakes carrying cargoes of logs, lumber, hay and other commodities characteristic of the pioneer age.

With the coming of Prohibition, the Keuka slipped gracefully into another role. Outfitted like a floating dance hall, she was towed nightly during warm weather from Charlevoix to Boyne City and back by a small steam tug. Couples danced the Charleston and the Black Bottom to the music of popular bands under twinkling lights, or lolled in deck chairs listening to the soft slap of waves against her wooden hull.

• • •

BETWEEN DANCES there were slot machines waiting to gobble down nickles, dimes and quarters, and no one was ever known to want for a drink aboard the Keuka, in spite of the 18th Amendment.

Dick Edwards of Charlevoix recalls watching the Keuka from his bedroom window as a boy, aching for the day he would be old enough to join in the festivities aboard.

But that day never came. About 1930 the Keuka was abandoned and on Aug. 14, 1932--a Sunday, Edwards recalls--he stood on shore with others and watched as the Keuka slowly slipped beneath the waves. Heavy rains had filled her hull with water and the ship gradually settled down to her open seams. Then she began taking on lake water and sank. Ever since she has been a hazard to tankers and other large vessels visiting Lake Charlevoix.

• • •

IF THE PELLET system of raising sunken vessels works, Sawtelle and his co-stockholders in Innerspace Tech--Bob Timms of Charlevoix, Jerry Kemler of Pompano Beach, Fla., and Dean King of Grand Rapids--will begin work on an ambitious plan to raise other Great Lakes vessels.

A unique feature of their proposed operation will be an environmental chamber eight-feet in diameter and 11½-feet long. The chamber will be lowered from the Aspen next to a sunken ship and will become home base for divers for as long as it takes them to prepare a vessel for raising, up to 15 days.

"Weather has always been a problem working on sunken ships in the Great Lakes," Sawtelle says. "The weather is

School to Study UFO's

WASHINGTON, D.C. -- The Air Force said Oct. 7 that the University of Colorado has been asked to undertake independent investigations of reported unidentified flying objects.

Several reports of weird flying objects and hovering lights were received by the Courier last spring at the same time a rash of UFO sightings was reported throughout Michigan and throughout the midwest. Most of the sightings locally were south of Charlevoix along the Lake Michigan shore.

• • •

Air Force secretary Harold Brown said the university is to be awarded a research contract of about $300,000 to analyze phenomena associated with UFO sightings.

Located in Boulder, Colo., the university also will make recommendations on the Air Force's methods of investigation and evaluating the flying saucer reports.

• • •

THE PROJECT is called "Project Blue Book" and dates back to 1948. The university is expected to select other universities to assist in the program.

The Air Force has insisted that all CCC of the UFO's are explainable, once the facts are known.

Talk of the Town

Mr. Dorothy Jennings and sons, Joe Fritz of Joliet, Ill., spent the weekend with Mrs. Jennings parents. They came to Central City to attend the funeral of Frank Zeitler who died Sunday last Friday at his home on W. Garfield Avenue. Mrs. Fritz and Mrs. Orvis are sisters. Others from out-of-town who attended the funeral were Mr. and Mrs. Ray Bonner of Lansing, cousins, and Mr. and Mrs. Donald Zeitler of Muskegon. Donald is Mr. Zeitler's youngest son.

Mr. and Mrs. L.E. Sanford of Neptune Beach, Fla., announce the birth of a daughter, Kathy Lynn Sept. 23 at Jacksonville Beach. Mrs. Sanford is the former Sally Cross. Her mother, Mrs. Mark Cross, is at her for a visit.

COUNCIL PROCEEDINGS

OCTOBER 3, 1966

The Common Council of the City of Charlevoix met on the above date with Mayor Fochtman presiding. Aldermen present: Aldermen Boss, Mol, Nett, Tertill and Whitley. Absent: Alderman Gill.

The Minutes of the September 19, 1966 meeting were approved as presented to the Council by mail voting and as recorded on the Council Minutes book.

Enter Alderman Gill.

It was moved by the Council that bids be let on a 4-door Police Package or Standard car for use by the Police Department. Bids to be accepted till 8 P.M., E.S.T., October 17, 1966. The City reserves the right to accept or reject any or all bids as is deemed to be in the best interest of the City.

The Finance Committee having examined bills totaling $53,356.77 find them correct and recommend they be allowed.

Moved by Alderman Gill and supported by Alderman Mol that the bills be allowed and orders drawn for their amounts. Motion adopted by the following Yea and Nay vote. YEAS: Aldermen Boss, Gill, Mol, Nett, Tertill and Whitley. NAYS: None. ABSENT: None.

On Motion the Council adjourned.

Enter Top Value Stamps

'BARREL OF FUN' Sweepstakes

OFFICIAL ENTRY BLANK

TOP VALUE STAMPS "BARREL OF FUN" SWEEPSTAKES

Hundreds of winners right from this area!

Simply fill out and deposit this entry blank in official "Barrel of Fun" Sweepstakes entry barrel at any of our stores. *No purchase required.* You do not have to be present to win.

Name _____ (PLEASE PRINT)

Address _____

City _____ Phone _____

SWEEPSTAKES RULES:

Adults only; limit one entry blank per person per store visit.

There will be no cash awards in lieu of merchandise prizes.

Tax liability on any prize is the responsibility of the winner.

This sweepstakes is subject to all Federal, State and local regulations and void wherever prohibited, taxed, restricted or regulated.

Employees and families of Top Value Enterprises, Inc., retailers giving Top Value Stamps and their advertising agencies not eligible to win.

Sweepstakes closes as advertised. Winners will be notified by phone or mail.

WINNERS RIGHT IN THIS AREA

WIN THE NEW 1967 Camaro with command performance by Chevrolet

40 TO BE GIVEN

NOTHING TO BUY! ENTER OFTEN

VALUABLE COUPON
Kroger SALTINES 1-lb pkg 19¢ G-21
VALUABLE COUPON
Prestone ANTI FREEZE gallon $1.29 G-20
25 TOP VALUE STAMPS WITH THIS COUPON ON COCOA WHEATS G-19
25 TOP VALUE STAMPS WITH THIS COUPON ON PURINA DOG CHOW G-18
50 TOP VALUE STAMPS WITH THIS COUPON ON Country Oven Homestyle Cookies G-17
50 TOP VALUE STAMPS WITH THIS COUPON ON MENNEN'S MEN'S PRODUCT G-16
50 TOP VALUE STAMPS WITH THIS COUPON ON Plain or Sugar DONUTS G-15
25 TOP VALUE STAMPS WITH THIS COUPON ON HOME PRIDE SPRAY STARCH G-14
25 TOP VALUE STAMPS WITH THIS COUPON ON PINCONNING CHEESE G-13
25 TOP VALUE STAMPS WITH THIS COUPON ON PESCHKE'S CIRCUS FRANKS G-12
50 TOP VALUE STAMPS WITH THIS COUPON ON Fryer Breasts Legs or Thighs M-11

WIN 1 MILLION TOP VALUE STAMPS (That's 666 books) 40 MILLION STAMPS TO BE GIVEN

WIN $1,000 CASH $40,000 TO BE GIVEN

WIN A GE COLOR PORTABLE TV SET 250 TO BE GIVEN

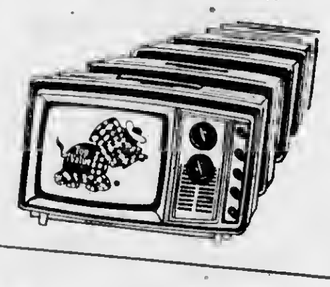

PLUS WEEKLY WINNERS OF CASH! TOP VALUE STAMPS!

© TOP VALUE ENTERPRISES INC.

	Item No	Page No.
5 Polaroid Cameras	1-77	165
5 Olivetti-Underwood Portable Typewriters	2-46	167
5 Brothers Portable Sewing Machines	21-146	170
5 GE Stereo Portable Phonographs	21-586	148
5 GE Transistor AM-FM Radios	21-645	149
5 Rival Can Opener-Sharpener	21-525	134
5 Westinghouse Roasters	21-493	134
5 Waring Blenders	21-567	133
5 Faber Ware Rotisseries	21-396	133
25 Eagle Wm. Rogers Casseroles	9-39	127
10 High Intensity Desk Lamps	22-517	89
5 7 Power Binoculars w/Case	6-127	60
5 Boys or Girls 26" Bikes	15-236	36
5 Star Flite Mens or Womens Luggage	26-94	21

TOP VALUE STAMPS

Your dollar's worth more when you shop at the store that gives Top Value Stamps!

50 TOP VALUE STAMPS WITH THIS COUPON ON KWICK KRISP SLICED BACON M-10
50 TOP VALUE STAMPS WITH THIS COUPON ON COUNTRY CLUB CORNED BEEF M-9
50 TOP VALUE STAMPS WITH THIS COUPON ON PESCHKE'S LUNCH MEATS M-8
100 TOP VALUE STAMPS WITH THIS COUPON ON HAMBURGER M-7
25 TOP VALUE STAMPS WITH THIS COUPON ON Lettuce or Cabbage Tomatoes P-6
25 TOP VALUE STAMPS WITH THIS COUPON ON YAMS or Cranberries P-4
25 TOP VALUE STAMPS WITH THIS COUPON ON CARROTS or ONIONS P-5
25 TOP VALUE STAMPS WITH THIS COUPON ON FALL STRAW FLOWERS P-3
25 TOP VALUE STAMPS WITH THIS COUPON ON IMPORTED HOLLAND BULBS P-2
25 TOP VALUE STAMPS WITH THIS COUPON ON APPLES or CIDER P-1

To Raise Keula From Watery Grave

seldom good enough for a long enough time to allow divers from the surface to prepare a ship for raising. Every few days the mother-ship is forced to seek shelter from wind and high seas and diving operations are suspended."

Another problem faced by divers working at extreme depths in the Great Lakes is temperature. The constant temperature in Lake Michigan beyond the last thermal clime (a layer of water warmed by the sun) is 39.7 degrees. The battery-heated environmental chamber will allow the men to warm up from time to time without surfacing and going through a lengthy decompression process.

• • •

"THE QUARTERS will be pretty close, but four men should be able to live in the chamber for two weeks without too much discomfort," Sawtelle said.

Inside the chamber, divers will breathe a combination of oxygen and helium and cook, eat and sleep under auto-camper conditions.

The Mancelona Tank Co. has expressed an interest in building the environmental chamber and Sawtelle estimates development will take about three years. He expects it will be the first unit of its kind in use on the Great Lakes.

One of the first jobs Sawtelle hopes to tackle--after the Keuka--is the freighter Lakeland which sank in 1924 in 250 feet of water five miles off Sturgeon Bay, Wisc. The vessel had about 70 new Nash and Kissel automobiles aboard --a priceless catch so far as antique auto fanciers are concerned.

Another possibility is the freighter Carl T. Bradley which went down west of Beaver Island in November, 1958, with a loss of 33 lives.

• • •

SAWTELLE's mothership-to-be the Aspen--was towed to Charlevoix in September from Spring Lake near Grand Haven by the Mackinac Islander. The Aspen was built as a U.S. Lighthouse Service buoy tender in 1906 by the Craig Shipbuilding Co. of Cleveland. She is 126 feet long and has a beam of 27 feet.

The Aspen was retired from Coast Guard Service in 1948 and later sold. Since then private owners have failed to keep her cabin tops and hatch covers in good repair. Rain and foul weather have taken their toll and the entire ship needs refurnishings from stem to stern. It also needs an engine.

Last week, Sawtelle and Bob Talarus asked the Charlevoix City Council to sell them a 1,400 horsepower Fairbanks-Morse diesel engine which has stood idle at the old power plant since the city switched over to Consumers Power several years ago.

City Superintendent Jim Taylor is anxious to sell, but Mayor Bill Torbitson and most of the aldermen appear reluctant to do anything about disposing of any of the equipment for fear of rubbing salt in old wounds from the power changeover controversy.

Originally a marine power plant, the engine is practically tailor-made for the Aspen, even down to the size of the holes in the engine mountings. It weighs about 60 tons and Sawtelle would like to have it moved to the ship while heavy construction equipment is still available at the Medusa Cement Plant site.

INNERSPACE TECH is just one of the irons Sawtelle has in the fire at present--although all of his endeavors hinge on shipwreck materials. This summer he and his wife, Nancy, opened the Treasure Cove in downtown Charlevoix, specializing in massive furniture fashioned from well-seasoned timbers from the schooner Sawyer which sank in Bells Bay south of Charlevoix in November, 1880. Anchor chain legs and other nautical artifacts make the furniture authentic relics of the sailing days.

The shop also sells jewelry, incorporating chips of wood from the Sawyer.

This summer Sawtelle redecorated Irv Drost's Tween Decks bar in a shipwreck motif using timbers and paneling from the Sawyer. This fall he is doing the same thing at the Lakeview Hotel bar on Mackinac Island. He also plans to open a branch of the Treasure Cove on Mackinac Island next summer.

Meanwhile, dozens of the Sawyer's sisterships and even more of their steel-hulled progeny of recent years are waiting at the bottom of the Great Lakes to be resurrected by Sawtelle's magic touch.

FORMER Coast Guard [illegible] Lake Charlevoix off [illegible]

WHY PAY MORE!

COMPARE
Kroger's Regular
Low Low Prices.

Vanden Brinks
LEAN SMALL
Smoked Picnics
lb. 35¢

Silver Platter Pork
Silver Platter
QUARTER SLICED
Pork Loin or Steak
lb. 69¢

Roasting Chickens
3-LEGGED or DOUBLE BREASTED
Fryers
lb. 39¢

Tenderay 4th and 5th Ribs
Rib Roast lb 79¢
Semi Boneless
Smoked Ham lb 79¢
Tenderay Boneless Boston
Rolled Roast lb 79¢
Tenderay Brand USDA Choice
CHUCK STEAK lb. 59¢

Pride O' Michigan Boneless
Ham Roast lb 99¢
Peschke's
Hot Dogs 2 lb pkg $1.19
Peschke's
Sliced Slab Bacon lb 79¢
Tenderay Brand Brand USDA Choice Arm Cut
SWISS STEAK lb. 69¢

Herrud's
Smoky Links 10 oz wt pkg 59¢
Eckrich Bulk
Smoked Sausage lb 79¢
Kwick Krisp
Sliced Bacon 12 oz wt pkg 69¢
Tenderay Brand USDA Choice
RIB STEAK lb. 89¢

American Chain
STAINLESS TABLE SERVICE
THIS WEEK'S FEATURE
DINNER KNIFE
only 19¢ with each $5 purchase
VALUABLE COUPON — SAVE 50¢
on the purchase of a 4 piece place [illegible] Set
Knife and Teaspoon [illegible]
STAINLESS TABLE WARE
$1.49 Reg 99¢
Redeem at Kroger thru Saturday, October 15, 1966

KROGER
Saltines
1-lb. pkg. 19¢ with coupon

ANTI-FREEZE
Prestone
Gallon $1.29 with coupon

COUNTRY CLUB
Ice Cream
2 half gallons $1

KROGER SPICE TRADE-IN-OFFER
KROGER WILL PAY YOU
10¢ Per Container
For All The Old Spices (Any Brand) You Turn In When You Buy The Same Number of New Containers of FRESH KROGER SPICES

Kroger Brand–1 lb cans
Applesauce 8 for $1
Avondale Cut–1 lb can
Green Beans 8 for $1
Avondale–1 lb can
Cut Beets 8 for $1
Avondale Cut–1 lb 1 oz can
Sweet Peas 7 for $1
Avondale–1 lb can
Hot Chili Beans 7 for $1
Kroger–14 fl oz can
Evaporated Milk 7 for $1

Kroger–15 oz wt can
Spinach 7 for $1
Kroger–14 oz wt Bottles
Catsup 6 for $1
Avondale–1 lb can
Tomatoes 6 for $1
Kroger–1 lb 5 oz. can
Pork & Beans 6 for $1
Kroger Whole Kernel or–1 lb 1 oz can
Cream Style Corn 6 for $1
Kroger–1 lb 1 oz can
Fruit Cocktail 5 for $1

Kroger 1 lb 11 oz can
Sauerkraut 5 for $1
Kroger 1 lb can
Cling Peaches 5 for $1
Kroger 1 qt 14 oz can
Tomato Juice 4 for $1
Kroger–1 lb 3 oz pkg
Cake Mixes 4 for $1
Kroger 1 qt 14 oz can
Orange Juice 3 for $1
Kroger–12 fl oz btl
Fruit Syrup 3 for $1

MEL-O-SOFT
Sandwich Bread 5 1¼-lb. loaves $1
DELICIOUS
Eatmore Margarine 5 1-lb. pkgs. $1
KROGER
Elbo Macaroni 5 1-lb. pkgs. $1

Clip this Coupon for your Free Bracelet
FREE CHARM BRACELET
Redeem at Kroger thru Saturday, October 15, 1966

PINK or MARSH-WHITE SEEDLESS
Grapefruit
48 Size 6 for 59¢
9 for 89¢

McIntosh APPLES
$1.49 Bushel
PLUS CRATE DEPOSIT

163 Size
ORANGES 2 dozen 99¢
Diamond Shelled Walnuts or
PECANS lb. $1.19
In Shell
Mixed Nuts 3 lbs. $1.59
Jonies, Macs, Cortland or Delicious
APPLES 4 lbs 49¢

CHIQUITA
Bananas
lb. 10¢

Kroger

Talk of the Town

A3/c Franklyn Curtis will leave Saturday for his new assignment at U. S. Sawyer Air Force Base at Marquette after completing basic training at Lackland Air Force Base, Tex., and a short leave spent visiting Chanute Air Force Base, Ill. He is presently spending a few days with his parents, Mr. and Mrs. Lonnie Curtis.

Mr. and Mrs. Paul LaBlanc [illegible] Lapeer, Flint and Davison relatives

Mr. and Mrs. David S. Smith [illegible] to East Wellington, Del., [illegible] Wilmington, Del., [illegible] The couple [illegible] this weekend at New London, Conn., where they [illegible] the home [illegible] at the U. S. Coast Guard Academy. Lt. [illegible] left [illegible] this week at [illegible], N. J. before returning [illegible]

Ralph Hess Jr., Dr. Robert [illegible] Kenneth Cellier [illegible]

[illegible] Coast [illegible] last [illegible] parents, Mr. [illegible] Conell, [illegible] Mr. and [illegible] at [illegible] Institute [illegible]

Mr. and Mrs. David McDougall returned to Chicago Thursday after spending the summer and early fall at their Lake Charlevoix cottage.

Mr. and Mrs. Leonard [illegible] as their guest her father, Mrs. Annis of Waterloo, Ind. Their daughter, Mrs. [illegible] Lentz, who had been [illegible] has returned to her home in Bremen, Ind. Mrs. [illegible] and daughter from [illegible] and on her [illegible]

Mr. and Mrs. Fred Floyd of Muskegon visited friends in Charlevoix Tuesday on a trip north.

Mr. and Mrs. Randall [illegible] Sarasota for the Ospreys, Fla.

LEGAL NOTICE

[illegible] OWNERSHIP MANAGEMENT AND CIRCULATION [illegible] October 23, 1962; section [illegible] 369, United States Code)

1. October 1, 1966

The Charlevoix Courier, published weekly except July, August and 1st week of Sept. when it is published twice a week, [illegible] Charlevoix, Charlevoix County, Michigan 49720.

2. Publisher, Charlevoix Courier Corp., 111 Bridge Street, Charlevoix, Michigan. Editor John [illegible] Clerk, 105 Ave., Charlevoix, Michigan.

3. [illegible] Hagen, Thomas R. McDaniels, 201 Park Row, Charlevoix, Michigan.

4. Owner, Charlevoix Courier Corp., Charlevoix, Michigan; Albert Schrier, Petoskey, Michigan.

5. [illegible] bondholders, mortgagees and other security holders owning or holding 1 percent or more of total amount of bonds, mortgages or other securities; Northern Michigan Review, Inc., Petoskey, Michigan.

6. First figure average number copies each issue during preceding 12 months. Second figure single issue nearest to filing date, as following paragraphs.

Total number copies printed (Net press run) 3,054 - 3,010.

Paid circulation. 1. Sales through dealers and carriers, street vendors and counter sales: 760-1,035. 2. Mail subscriptions: 1,935-1,660. Total paid circulation: 2,695-2,695.

Free distribution (including samples) by mail, carrier delivery or other means, 556-95.

Total number of copies distributed, 2,803-2,790. Office use, unaccounted, spoiled after printing 161-220. Total: 3,054-3010.

I certify that the statements made by me above are correct.

Thomas R. McDaniels
[illegible] Manager

FOOTBALL CONTEST

LOOK TO OLDS FOR THE NEW!

AT

NOW ON DISPLAY

Petoskey vs. Cheboygan

Your Authorized Olds Dealer

PARSEL GARAGE

1405 S. Bridge Charlevoix

SHELL

GET THE JUMP ON COLD WEATHER!

It's better to have anti-freeze before you need it than to need it before you have it. Get it now!

Complete Winterizing Service

WE GIVE GOLD BOND STAMPS

JIMS SHELL SERVICE

Carpenter At Bridge St.

Charlevoix - Phone LI 7-2902

BUY THE BEST FOR MUCH LESS!

WE HAVE THE LOWEST GAS PRICES IN TOWN

MOTOR OIL ZEPHYR GASOLINE

Let Us Get Your Car Ready For The Cold Driving Weather Ahead

Air Force vs. Oregon

RUSSELL'S Zephyr SERVICE

(Formerly Charlevoix Zephyr Service)

Airtemp

GAS-FIRED FURNACES

Western Mich. vs. Kent State

Airtemp's fine series is available in a wide range of specialties, all with high efficiency. Choose adaptable or standard airflow. Heating only or all-year features for you.

CAREFREE WINTER COMFORT

NOVOTNY'S PLUMBING & HEATING

103 W. Upright Charlevoix Phone LI 7-2641

YOUR Independent Insurance AGENT "SERVES YOU BEST"

An All Star Lineup Of Insurance Protection

* AUTO
* FIRE
* HOMEOWNERS
* BONDS
* LIFE

Pellston vs. Harbor Springs

THE CAREY AGENCY

105 State Street - Phone LI 7-2271

HUSH PUPPIES

Mancelona vs. East Jordan

Carey's **Boot Shop**

GENERAL INSURANCE

Charlevoix vs. Boyne City

Protect Yourself Against Loss!

All Types of Insurance

LIVINGSTON INSURANCE AGENCY

A. L. Livingston * R. B. Livingston

Charlevoix State Savings Bank Building

Phone LI 7-6594

Vs. Buffalo

The Sugar Bowl

DOWNTOWN CHARLEVOIX

TOPS IN SPORTSWEAR

The latest styles in sweaters, slacks blouses and coats in exciting fall colors.

Iowa vs. Minn.

WHITE STAG

Catalina

LIEBERMAN'S

Shop Fridays 'til 8:30 p.m.

Win $10 Cash

IN THE CHARLEVOIX COURIER FOOTBALL CONTEST

CONTEST RULES

Join in the fun! You can win $10 cash, paid by Charlevoix Courier each week to the person who guesses the most winners of the high school and college football games listed on this page. Shop the ads and read the rules and find out how you can cash in!

1. Read every ad on this page. An important game will be listed in each ad for your selection.
2. On a separate sheet of paper, write the name of each advertiser on this page, and after the advertisers name the name of the team you select as the winner.
3. Be sure and print your name and address plainly on your entry.
4. Mail your entry to: Contest Editor, Box 117, Charlevoix, Michigan. Mailed entries must be postmarked not later than Friday of the week games are to be played. If you prefer you may drop off your entries before 5 p.m. Friday at the Courier office at 101 Clinton, Charlevoix.
5. Contest winners will be announced each week in the Courier.
6. Only one entry per person will be allowed.
7. See copy at the right for Tie Breaker
8. Each entry must be attached to the dateline from Page One of this paper.

TIE BREAKER

UCLA vs.

Penn State

Total Points to be scored in this game. Write answer on your entry.

After the Game Serve Bakery Treats . . .

They're Delicious anytime when they're from

Army vs. Puget

The **PASTRY SHOP**

In Charlevoix

Complete Decorating Service

Let our experts select the furnishing that will pay your home the most compliment

New York vs. Houston

Trained Decorating EXPERTS!

HESS FURNITURE

Bridge St. Charlevoix

Open every Friday evening

See All The Football Action on a

ZENITH

COLOR TELEVISION

BLACK & WHITE-

STEREO

Mich. State vs. Ohio State

TIMMS Appliance

Bridge Street Charlevoix

Genova

the Perfect HOT & COLD WATER PIPE that others thought was years away!

Lions vs. Baltimore

Amateur or Expert-All jobs perfect

Installations with Genova Polyvinyl Dichloride Plastic Water Pipe!

Keeps Hot Water HOTTER... Cold Water COLDER!

That saves all Summer!

KIT CARSON LUMBER CO.

South Bridge -- Charlevoix -- LI 7-6521

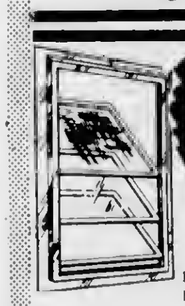

FOR A WARMER WINTER INSTALL **COMBINATION WINDOWS**

Be sure winter finds your home snug and warm. It will be with long-lasting, weather-tight storm and screen windows.

DON'T FORGET- Insulation for your home will pay for itself in just a few years see us for details.

Indiana vs. Illinois

Charlevoix Lumber Co

At The Bridge -- Phone LI 7-2021

Arrival of the Mercury Cougar puts a new kind of motoring experience on the American road -- a luxury/sports car lithe in appearance and agile in performance.

Michigan vs. Purdue

ERBER AUTO CO.

104 Clinton Phone LI 7-2331

Plumbing and Heating

EXPERTS

Liberty 7-6641

Northwestern vs. Wisconsin

MOL Plumbing & Heating

Custom Sheet Metal Service

State at Anirim Street

Get Maximum Efficiency From Your Car

GET AN ELECTRONIC **ENGINE TUNE-UP**

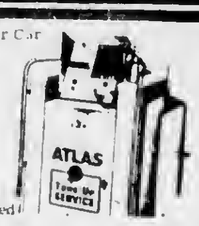

No Guess Work -- All Work Guaranteed!

USE OUR BUDGET PLAN ON TUNE-UPS, TIRES, BATTERIES, ETC.

Phil Martins STANDARD **Service**

Petoskey Ave. Phone LI 7-2461

Green Bay vs. Chicago

Premium **DOG FOOD MEAL or CHUNK**

Notre Dame vs. N. Carolina

EXTRA NUTRITIONAL BALANCE

Farm Bureau's Premium Dog Food is a quality product, developed in the laboratory and proved in the experimental kennel. The analysis on the bag gives ample proof of the superiority of Premium . . . assures you that it will keep your dog in top condition.

FARM BUREAU

CHARLEVOIX CO-OP

Stover Rd. Charlevoix

Rayders Trounce Pellston 44 to 0

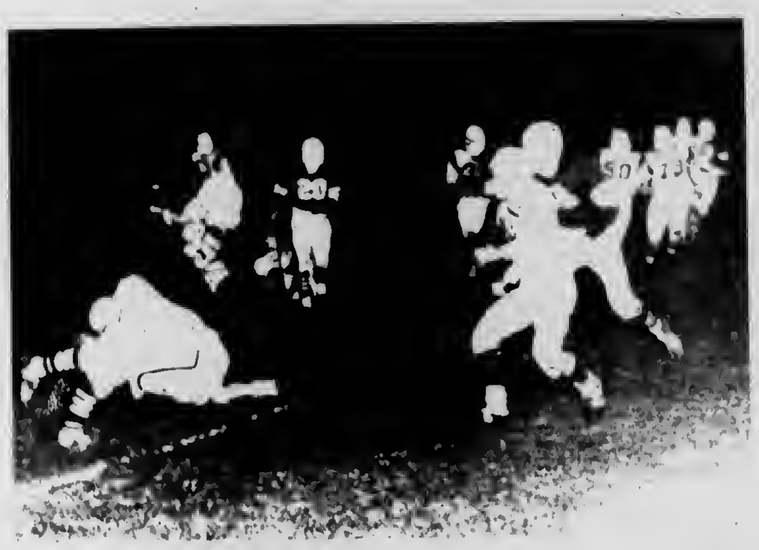

HAFLBACK Larry Skippergosh is in for some interference as he heads for paydirt in Friday's game with Pellston.

Whole Squad Plays

CHARLEVOIX--"Hey, you, No. 67! Play a little closer to my center and give him a few cuffs for me."

This was the dying sideline salvo from Pellston's frustrated head coach Frank Salazar as his faltering Hornets went down to defeat at the hands of the Charlevoix Red Rayders, 44 to 0.

The comment was directed at Charlevoix Guard Aaron Brock, one of 33 Charlevoix players who saw action in the lop-sided match Friday night.

Charlevoix managed the victory without the services of its two stellar performers, Quarterback Steve Smith and Fullback Alan Lusk. Smith broke his leg in the Mancelona game and Lusk broke his in the match with Gaylord last week.

• • •

FRIDAY'S GAME was played at Harbor Springs' natural bluffside stadium because the lights at Pellston were not working properly. Originally scheduled for Harbor Springs, the game was changed to Pellston briefly last week, but then switched back to Harbor Springs at the last moment.

Because of the change, several wires got crossed. No one showed up to work the clock and the game was delayed 15 minutes until Tip Riley arrived.

Then the accident - prone Pellston team forgot its stretcher and several would-be basket cases were forced to leave the field under their own power.

The Charlevoix stretcher was used to tote 225-pound Leslie Dick Carter from the field, but he was back in the game two plays later.

• • •

IN THE STARTING line-up for Charlevoix were Tom Webb, Levi McClellan, Larry Skippergosh, Jerry Whitley, Terry Blissett, Joe Short, Jack Bergmann, Allen Veenstra, Robert Putnam, Ralph Doan and Fred Wabanimkee.

Charlevoix's first touchdown was scored about midway in the first quarter by Lee Cross. The attempt at the conversion point was lost, leaving the score 6-0.

Following some excellent broken field running by both Cross and Tom Webb, Webb took the ball across and also scored the extra point. There was no more scoring until the end of the period, leaving the tally 12-0 in favor of Charlevoix.

In the second quarter Coach Don Carey started putting in his reserves. "I didn't think we'd have much trouble, but I never thought it would be like this," was his modest comment.

• • •

IF THERE were any stars in the second quarter they were Larry Skippergosh and Ralph Doan. Skippergosh got a bloody nose early in the game, and thereafter refused to hit the turf, no matter how many Hornets were hanging on his neck.

Doan scored the third touchdown of the game early in the quarter with a spectacular 55-yard run down the Charlevoix sideline. Levi McClellan missed the point but nobody seemed to care.

Skippergosh returned to score the fourth T.D. with about six minutes remaining. Webb kicked the conversion point, boosting the score to 25-0, where it remained at the half.

Terry Blissett was key man in the next series of plays, but everytime he started on a promising run one of the Hornets grabbed him by the back of the jersey and stretched it like a rubber band.

• • •

BECAUSE IT was an away game for both teams, there was no half-time entertainment.

The third quarter started with a long run by Lee Cross who was brought down by Pellston's Larry Burkhart. Next Webb scored a T.D. and Lee Cross made the extra point, boosting the score to 32-0.

The game was delayed briefly while Pellston's Mike Bohn was helped from the field with a leg injury.

Then came one of the nicest flying tackles of the season by Fred Wabanimkee. He virtually flew through the air, grabbing the Pellston ball carrier by the waist.

In the fourth quarter, Jim Martin intercepted a pass on the Pellston four yard line and Levi McClellan went across for the marker. The score rose to 38-0.

There were delays while Pellston's Dick Carter and Jim Fulford left the game with injuries. When action resumed, Charlevoix's Ken Hebblas made a nice run, but was brought down by Larry Burkhart.

To frost the cake, Terry Blissett scored a final touchdown for Charlevoix, making the score to 44-0.

It was at this point that Coach Salazar started yelling, "Hey, you, No. 67!"

EAST JORDAN'S Gary Poole fends off Blue Devil in rugged match with Gaylord Friday night. Gaylord won.

Among the Charlevoix boys who saw action in the game were Thurlow McClellan, Douglas Warner, Brad Carey, Jerry Murray, Thomas Peters, Paul Martin, Roger Grimes, Doyle Warner, John Hopkins, John Gilleon, Jim Savage, Bernie Wolf, Charles Lockwood, Mickey Passeno, Paul Perrin, Donald Black, Dennis Martin and Stewart Cunningham.

Red Devils Bow to Gaylord Squad

EAST JORDAN--Interception was the name of the game as East Jordan attempted to win their second of the season. Instead the Red Devils bowed to Gaylord 19 to 7.

Gaylord scored the first touchdown as Jack Flemming passed to Dave Hird who took the ball 50 yards to score. The conversion point was added by Sam Morrow.

Gaylord's Craig Cardenal moved the ball early in the second period from the 50 to the East Jordan 20. Red Devil Jim Langschwager intercepted a pass on the East Jordan six and moved out to the 20.

• • •

AFTER BEING stopped, the Red Devils were forced to punt. Al Grauel's kick was blocked by Fred Jehle and recovered on the four by Jack Nolrot. Gaylord's Dennie Dickerson scored the TD from there to push the score to 13-0.

A recovered Gaylord fumble by Red Devil Al Grauel, gave the ball from the Gaylord 39 to the 22. East Jordan's pass attempt to score was intercepted by Craig Cardenal.

Another pass interception in the final period by Gaylord, found Sam Morrow taking the ball on East Jordan's 36 and moving to the 12. Gaylord's Mike Green caught a pass from Tom Johnson on the two and Ron Sanders went on to score from ther putting the tally at 19-0.

East Jordan scored it's lone touchdown when Red Devil Nick Reed received the ball and ran 65 yards to score. The conversion point was added by Al Grauel making the final count 19-7.

Standings & Results

In other Northern Michigan Class "C" Conference games over the week-end, Boyne City defeated Harbor Springs, 33-6; Mancelona split with Grayling, 14-12.

This week Charlevoix plays at Boyne City for the homecoming, East Jordan will host Mancelona, Gaylord goes to Grayling, Harbor Springs will entertain Pellston.

Here are the standings and Friday's results at a glance:

STANDINGS

	W	L	T
Boyne City	3	0	0
Charlevoix	2	0	1
Gaylord	2	0	1
East Jordan	1	2	0
Harbor Springs	1	2	0
Grayling	1	2	0
Mancelona	1	2	0
Pellston	0	3	0

RESULTS

Charlevoix 44, Pellston 0
Boyne City 33, Harbor Springs 6
Gaylord 19, East Jordan 7
Mancelona 14, Grayling 12

My Neighbors

A man feared his purse would be hit
By someone his doggy had bit
So he came to see us
And without any fuss
The insurance protection was writ.

* Liability insurance Is a MUST.
Not costly at

Bridge & Hawley
INSURANCE
CHARLEVOIX COUNTY STATE BANK BLDG.
Charlevoix

representing:
Hartford Fire Insurance Company
of THE HARTFORD Insurance Group, Hartford 15, Conn.

BOWL

FOR FUN AND EXERCISE
PAUL BUNYAN LANES'
OPEN BOWLING SCHEDULE
SATURDAY and SUNDAY
Beginning at 1 p.m.
WEEKDAYS: 3 p.m. to 7 p.m.
Wednesday and Friday after 9 p.m.
US 31 South
For Bowling Party Reservations Phone
Liberty 7-2646

SENIOR LEAGUE
MONDAY
STANDINGS

	W	L
Erbers	12	4
Browe Elect.	12	4
Koopers Kadets	10	6
United Farm	10	6
Neff Brothers		
Incomplete	9	3
Olesons	9	7
Air Force	8	8
Swanson's	8	8
Aluminum Products Inc.	8	8
Puffs	7	9
Central Drugs	7	9
D & A	6	6
Paul Bunyan Lanes	5	11
Hamiltons	4	12
Bartlett	4	12
Town House	4	12

TEAM HIGH SERIES
Erbers 2697
Browe Elect. 2691
TEAM HIGH GAME
Erbers 973
Browe Elect. 943
INDIVIDUAL HIGH SERIES
Ken Cellner 613
John Sladek 601
INDIVIDUAL HIGH GAME
Ken Cellner 223
Frank Ochs 214

CHURCH LEAGUE
WEDNESDAY
STANDINGS

	W	L
Methodist	14	2
Lutheran	9	7
St. Mary's No. 3	8	8
Congregational	8	8
St. Mary's No. 2	7	9
St. Mary's No. 1	7	9
Episcopal	3	10
Charlevoix Abstract	5	11

TEAM HIGH SERIES
Methodist 2570
St. Mary's No. 3 2488
TEAM HIGH GAME
St. Mary's No. 1 897
St. Mary's No. 3 890
INDIVIDUAL HIGH SERIES
Donald Kelly 603
Robert Ferguson 539
INDIVIDUAL HIGH GAME
Melvin Renaud 215
Donald Kelly 210

GUTTER GALS LEAGUE
THURSDAY
STANDINGS

	W	L
Iless Furniture	13	3
Bellinger Jewelry	12	4
Mol Plumbing	10	6
Murdicks Candy	8	8
Cellner Barber	7	9
Grey Gables Inn	6	10
Fairbanks Baker	5	10
Rathburn Printing	2	14

TEAM HIGH SERIES
Grey Gables 1772
Cellner 1668
TEAM HIGH GAME
Grey Gables 600
Grey Gables 587
INDIVIDUAL HIGH SERIES
Jackie Klooster 497
Faye Alger 458
INDIVIDUAL HIGH GAME
Jackie Klooster 174
Faye Alger 170

CHARLEVOIX LADIES
LEAGUE
TUESDAY
STANDINGS

	W	L
Browe Electric	14	6
Irv's Lounge	14	6
Lieberman's	14	6
Rabach Sales	12	8
Lake Construction	11	8
Klooster, Inc.	11	9
Airport Inn	10	9
Gas Heat Installation	10	9
Esmie's Grille	10	10
Rexall Drug	9	11
Erber Oil	9	11
Argonne	9	11
Town House	8	11
American Mold	7	12
Staley Grocery	6	13
Olesons	3	17

TEAM HIGH SERIES
Rabach Sales 2142
Browe Electric 2070
TEAM HIGH GAME
Rabach Sales 752
Town House 743
INDIVIDUAL HIGH SERIES
Marilyn Swanson 511
Sharon Cunningham 506
INDIVIDUAL HIGH GAME
Doris Ochs 192
Edna Miller 185

INDUSTRIAL LEAGUE
THURSDAY
STANDINGS

	W	L
Freedman Arteraft	10	6
American Mold No. 1	10	6
American Mold No. 2	10	6
Carey Insurance	8	8
Jerry's Gulf	7	9
Carey Oil Co.	7	9
Kiwanis Club	7	9
Parsel Olds	5	11

TEAM HIGH SERIES
American Mold No. 1 2478
American Mold No. 2 2470
TEAM HIGH GAME
Jerry's Gulf 885
American Mold No. 2 883
INDIVIDUAL HIGH SERIES
Paul Santek 561
Dallas Chinavare 551
INDIVIDUAL HIGH GAME
John Swanson 213
Don Kelly 206

EAST JORDAN LADIES
LEAGUE
STANDINGS

	W	L
Mt. Clemens Metal Producers	14	6
East Jordan State Bank	11	9
Glenn's Market	11	9
East Jordan Cleaners	9	11
Pabst Blue Ribbon	8	12
Taylor's IGA	7	13

TEAM HIGH SERIES
Mt. Clemens Metal Products 2043
East Jordan Cleaners 2009
TEAM HIGH GAME
Mt. Clemens Metal Products 710
East Jordan Cleaners 708
INDIVIDUAL HIGH SERIES
Donna Benson 514
Louise Taylor 497
INDIVIDUAL HIGH GAME
Carol Burry 211
Donna Benson 184

INDUSTRIAL LEAGUE
THURSDAY
STANDINGS

	W	L
Freedman Arteraft	14	6
American Mold No. 1	13	7
American Mold No. 2	12	8
Carey Insurance	10	10
Parsel Olds	9	11
Carey Oil Co.	8	12
Jerry's Gulf	7	13
Kiwanis Club	7	13

TEAM HIGH SERIES
Parsel Olds, 2560
American Mold No. 1, 2434
TEAM HIGH GAME
Parsel Olds, 893
American Mold No. 1, 865
INDIVIDUAL HIGH SERIES
Don Kelly, 613
Bob Ferguson, 560
INDIVIDUAL HIGH GAME
Don Kelly, 214
Bob Ferguson, 209

How Atoms Work

A [illegible] sponsored by the Atomic Energy Commission, [illegible] energy and how it is presented at Charlevoix High School Oct. 11.

The program, titled "This Atomic World," was designed to acquaint students with the basic principles of nuclear energy, its sources and role in industry, agriculture and medicine.

William W. Miller, III, presented the assembly program which covered the structure of atoms, radiation, reactors, and fusion.

Miller has had extensive training at [illegible], Tenn., a [illegible] Atomic Energy Commission, and is a graduate of the University of Miami and holds a master's degree.

• • •

SPECIAL electronic lighting was used during the demonstration to show such things as sources of radiation, how nuclear energy is harnessed to furnish electric power for cities, the use of radioisotopes to aid in diagnosis and treatment of diseases and to learn more about life processes.

A blackboard talk to science classes, which deals more specifically with such topics as atomic structure, radioactivity, radiological [illegible] careers in nuclear science, follows the assembly.

The program is sponsored by Oak Ridge Associated Universities which handles the nationwide exhibits program for the Atomic Energy Commission. The Association is a non-profit educational and research corporation of 16 Southern college and universities.

The "This Atomic World" program is one of 11 similar units operating now at high schools all over the country. They are part of the AEC's extensive traveling exhibit program designed to bring the public accurate information about the atom and its uses.

BILL SAYS:

We invite you to come see what's new for 1967. The Pontiacs go on display September 29th.

KUSINA Motors, Inc.
your authorized dealer for
* Cadillac
* Pontiac
* Rambler
Showroom Phone LI 7-6525
Used Car Lot Phone LI 7-2421
Used Car Lot Open Wed. &

NOW, as many kinds as there are kinds of drivers to enjoy them—from the SS 396 (the Chevelle for the DRIVING MAN) to the brand new Concours Custom Wagon!

Long live Chevelle! And its trim dimensions, sharp performance and great maneuverability.

For '67, there're a new grille, new wraparound taillights and distinctive sheet metal changes. The effect is a newer, more contemporary look.

As for specific models, one is completely new: the sumptuous Concours Custom Wagon shown below, featuring the rich look of wood outside. Then there's the SS 396 with a 396-cubic inch Turbo-Jet V8, special suspension and an even more remarkable capacity for delighting the stout of heart. Other models, too: Malibu, 300 Deluxe and 300, all with Body by Fisher.

In addition: every '67 Chevelle carries a multitude of new safety features such as a GM-developed energy-absorbing steering column, four-way hazard warning flasher, dual master cylinder brake system with warning light.

Try a Quick Size Chevelle at your Chevrolet dealer's.

For '67, everything new that could happen . . . *happened!* Now, at your Chevrolet dealer's

CHEVROLET

Chevelle Concours Custom Wagon

GM

CHARLEVOIX OIL COMPANY

101 Michigan Ave. Charlevoix Liberty 7-6581

21-1481

Hospital

The following persons were admitted to Charlevoix Hospital from Oct. 2 to Oct. 8:

Lyman Mathews, Ellsworth, Albert Slate, East Jordan, Charles Saunders, Ellsworth, Robert Rasmussen, Jr., East Jordan, Elsie Zook, Central Lake; Wayne Beltel, Charlevoix, Lewis J. Belt, Charlevoix, Baby Boy Dhaseleer, Charlevoix, Naomi Boss, Central Lake, Bridget Sendenburgh, St. James; Judith Leist, Charlevoix; Anna Leaman, Mancelona, Norman Beal, East Jordan, Craig Sheppard, Charlevoix, Darleen Dhaseleer, Charlevoix, Betty Bowen, Ellsworth; Jill Stewart, Charlevoix; Susan Bergmann, Boyne City, Paul Keiswetter, Petoskey, Margaret Schaner, Charlevoix, Rosemary Bean, Charlevoix, Harry Hayes, East Jordan, Adolph Swanson, Kewadin; James Sutlift, East Jordan and William Sanderson, East Jordan.

The following patients were discharged from the hospital from Oct. 2 to Oct. 8:

Steven Smith, Charlevoix, Ed Kotalik, East Jordan, Albert Slate, East Jordan, George Martin, Charlevoix, Robert Rasmussen Jr., East Jordan, Dawn Sieve, Charlevoix; Darleen Dhaseleer, Charlevoix, Alan Lusk, Charlevoix, Leola Lemon, Grand Rapids, Joseph Kowalski, Boyne City Alma Swanson, Charlevoix, Craig Sheppard, Charlevoix, Bonnie Fox, East Jordan, Dorothy Southwood, Charlevoix, Betty Boyen, [illegible] Paul Keiswetter, [illegible] Lyman Mathews, [illegible] and Judith Leist, [illegible]

BIRTHS

The following babies were born at Charlevoix Hospital during the week of Oct. 2 to 8.

A daughter weighing 8 lbs., 15 oz., was born to Mr. and Mrs. [illegible] Bower of Ellsworth.

A son weighing 7 lbs., 1 oz., was born to Mr. and Mrs. [illegible] of Charlevoix.

A son weighing 7 lbs., [illegible] oz., was born to Mr. and Mrs. [illegible] Isenhath of Boyne City.

A son weighing 6 lbs., [illegible] oz., was born to Mr. and Mrs. Bernard Schaner of Charlevoix.

A son, weighing 6 lbs., 14 oz. was born to Mr. and Mrs. Daniel Bean of Charlevoix.

Obituary

---William Ricksgers

ST. JAMES---Funeral for William Ricksgers, 89, was held Oct. 11 from the George Ricksgers home here, with burial in Holy Cross Cemetery. The Rev. Louis Wren of Holy Cross Church officiated.

Mr. Ricksgers died Oct. 8 at Grandvue Medical Care Facility near East Jordan here he had been a patient for seven years.

He was born in Westphalia, Germany, Sept. 23, 1877. He came to the United States as a young man and moved to Beaver Island in 1899 where he lived all his life except for 21 years in South Dakota.

• • •

MR. RICKSGERS earned his living farming and as a blacksmith.

He married the former Bridgett Gallagher in St. James in 1912. She died in 1954.

He was a member of Holy Cross Church.

Surviving are three sons, James H. of Traverse City, Joseph and Francis of Detroit; two brothers, Matthew of Bellaire and George of St. James; two sisters, Mrs. John Dhaseleer of Charlevoix and Mrs. Elizabeth McCauley of Pontiac and seven grandchildren.

Over 19 Years Experience

EXCAVATING

DIGGIN 'N DOZIN'

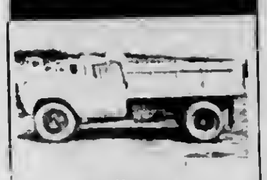

•Bull Dozing
•Truck Service
•Crane Service
•Site Clearing
•Grading
•Easements
•Tree Removal
•Road Building

GRAVEL-FILL-DIRT

C.H. SMITH COMPANY
Phone LI. 7-2116
Boyne City Road
Charlevoix

AMERICAN Legionnaires Bob Nowakowski (left) and Harry Pearsall show the Charlevoix City Council safety signs the local Legion post wants installed around Charlevoix schools. Aldermen in the picture are Nathan Boss (left) and Del Terrill.

Selling Yule Trees Is Booklet Topic

Michigan Christmas tree growers must recognize the problems and needs of the retail sales outlet in order to retain their leadership in the production of trees, Ed Rebman, Extension Natural Resource Agent notes.

"A full knowledge, Michigan growers can develop merchandising techniques which will keep them on top.

• • •

INFORMATION on the marketing of Christmas trees has been relatively difficult to find, the agent says, and growers may not have detailed knowledge of the retail lot operator's business.

A recent publication by John K. Trocke, District Extension Marketing Agent at Michigan State University, provides new information about the marketing of Christmas trees. The publication deals with tree marketing from the viewpoint of the grower, the retailer, and the consumer.

• • •

RESEARCH for the bulletin was done in more than thirty states, including all major Christmas tree production and marketing areas, Rebman says. Consumer preference panels were conducted to verify the types and qualities of trees the consumer wants.

Copies of the bulletin are available at the County Extension Office in Boyne City.

A single storm in 1934 blew 300 million tons of soil from the overplowed prairies of the United States.

Odds & Ends

By Fran Martin

AS I WRITE this the barometer is on its way down. This time of year it could go anywhere, and I guess we all know it. But do you know what my pet peeve is? Those ads one sees on tv picturing the worst snowstorm of the season, the guy can't get his car started, or the kind of tires he's using won't grip or his radiator's frozen up or there's ice in the fuel line . . .And all of this with the sound of the wind howling and the snow flying. I'll grant you it gets rough at times, but do they have to make it so real when it's hardly Indian summer yet?

• • •

INDIAN summer usually means one thing to communities like Charlevoix. . .Homecoming time. . .Charlevoix's is just one week away. . .on Oct. 21 with Grayling playing here. This in answer to a number of people who've asked because someone is planning to return for the event. It will be great fun, with the kids electing a queen, planning floats and parades, and all the hoop-da-la that goes with the event.

• • •

HERE'S ONE for the books. A couple weeks ago Mrs. A. M. 'Dobey' Allard called and asked if I knew anything about flowers. I don't, so I referred her to several people, one of whom came up with the answer to her problem. Seems one morning she got up, looked out in her garden and saw a beautiful white flower-a giant sized morning glory. She had no idea what it was or where it came from. She later called Mrs. Harley Ochs' who searched through her flower books and came up with the information that it was a moon flower. But one mystery remained. Where had it come from. About a week later Dobey's brother, Joe who is also her brother-in-law (because two brothers married sisters) came to visit and commented on how well the plant had grown. He seemed to know all about the flowers. Seems he had brought a seed up from Grand Rapids last fall, had left it on a shelf. Someone, not knowing what it was, stuck it in the ground and there it grew. But no one remembers doing it! But it turned out to be a happy surprise.

• • •

DIDN'T YOU get a kick out of the story about the bear that was trapped at Wilderness Park by the Conservation Department because he was scaring the life out of the campers there? He was then transported to another area over in central Michigan where he was released. . .I've a sneaking suspicion that that bear, having had a taste of civilization and the easy livin' it supplied, is not going to take to this wild life and will turn up in some other park area, sooner or later.

• • •

KUDOS to the Charlevoix Flying Club for the terrific job the boys did on the recent fly-in. Well organized and equally well planned, the event was one of the most successful we've had the good fortune to have in our community. All of which goes to prove that if you have something truly worthwhile it will attract the public. There was fine response on the part of everyone, including the weatherman. And there were people from all over the state in attendance. And attendance wasn't confined to the state . . .one couple, on a vacation trip through the north, heard about it and stayed over so they could see the fly-in. They were the Bill Hutchings of Louisville, Ky., who also had the good fortune to win a couple of the many lovely prizes offered during the day.

• • •

AND HOW ARE you betting on the World Series? Got any favorites? Me, I'll put my money on the Orioles, not because I'm a fan of the team, but because I think a team that hasn't won a pennant for that many years. . .since 1983, wasn't it? Is going to put forth enough effort to win, regardless of the odds. We shall see. I'm not a baseball fan but, come World Series time, I'll be glued to the tv watching every play.

• • •

LIKE EVERYONE else, I'm mighty sorry about Stew Smith. . .Just when a good story arrives at a point where he'll have his best year in this

Talk of the Town

Wallace F. Loder Jr., son of Mr. and Mrs. Wallace Loder has returned to Michigan Tech to begin his studies there.

Technological University at Houghton, Mich.

Larry Hutchinson son of Mr. and Mrs. George Hutchinson has enrolled at Michigan Technological University at Houghton, Mich.

Nell Cross left Friday to enroll at Michigan State University. He was accompanied to East Lansing by his mother, Mrs. John Cross Jr., [illegible] Mark White and Mrs. [illegible] Hawley. Mrs. Hawley will visit with her daughter and family, Mr. and Mrs. Anthony Gelon.

Mrs. Lawrence [illegible] Burgess visited Mr. [illegible] Sheathen Sr. Wednesday afternoon.

Satisfied customers are our goal for large and small jobs. Get in touch with us if you want to be satisfied with your job.

PARAGON CONTRACTORS INC.

COMPLETE BUILDING SERVICE

•COMMERCIAL INDUSTRIAL •RESIDENTIAL
Remodel PHONE LI 7-6446 Repair

Don't say "YES" till you have all the facts

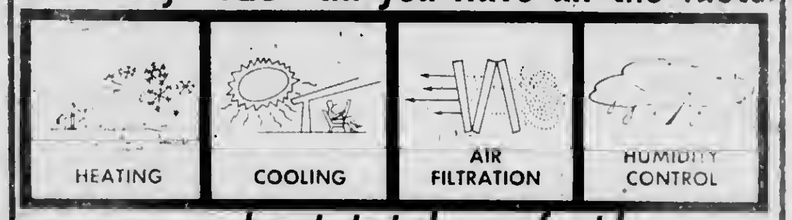

...about total comfort!

Investigate AFCO Year Around Air Conditioning! Heating—Cooling—Air Filtration—Humidity Control All are available in a single comfort system and at modest cost.

See your AFCO—Comfortmaker Dealer.

AFCO SINCE 1900

Comfortmaker

GAS HEAT INSTALLATION CO.

1005 May St. - Charlevoix - Phone LI 7-9721

MAXBAUER'S PRESENTS

NORTHERN MICHIGAN MILK "MILK OF HEALTH"

THIS WEEK IN . . .

Charlevoix Schools

A School Calander of Coming Events and Activities

Wednesday, Oct. 12
--P.T.A. meets at High School Cafeteria, 8 P.M.

Friday, Oct. 14
--Football at Boyne City, 8 P.M.

Monday, Oct. 17
--CCD classes at St. Mary's School for all students, 7:15 P.M.

Tuesday, Oct. 18
--Reserve Football at Gaylord, 7:30 P.M.

Our Milk is Produced and Processed Locally
It's Better . . . Because It's Fresher

MAXBAUER'S

NORTHERN MICHIGAN MILK "MILK OF HEALTH"

At Your Store And At Your Door

DAIRY

For Home Delivery Phone LI 7-2441

For dependable heat without a care—Sinclair!

No worries when you heat with new Sinclair Heating Oil. It's the clear, clean oil with the clean, hot flame to give you more heat per dollar.

Sinclair Automatic Keep-Fill Delivery keeps your tank filled with thrifty Sinclair Heating Oil.

Monthly Payment Budget Plan spreads payments out over a convenient period.

Sinclair

LI 7-2401

ERBER OIL COMPANY

Your Sinclair Distributor

Charlevoix --- Gaylord --- Petoskey

COMMANDER Robert Nowakowski welcomes the nationally famous dancer Sammuel B. Lovett to the Meg Nutting Studio of Dance and Art at the American Legion Hall.

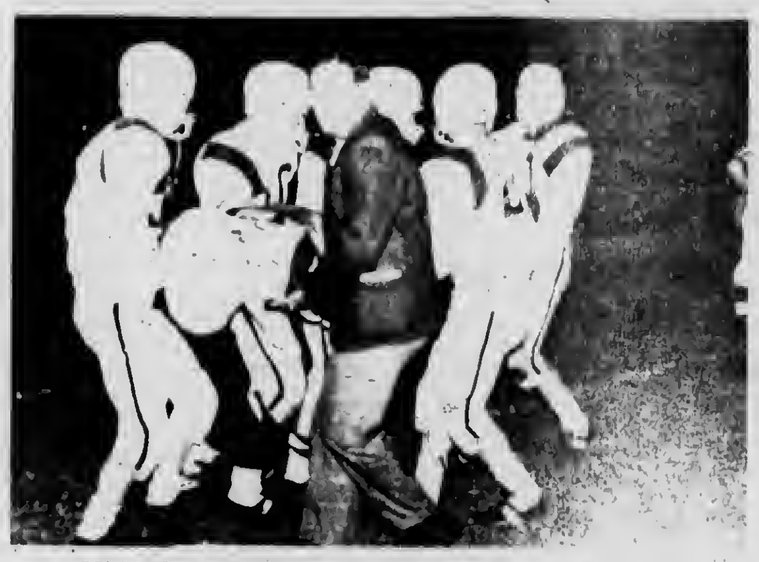

PELLSTON PLAYERS carry injured teammate Dietl field during action against Charlevoix. Carter was a few plays later.

Obituaries

Dorothea M. Kroken

CHARLEVOIX -- Funeral for Mrs. John Kroken, 44, was held Oct. 7 from the Winchester Funeral Home, the Rev. Leona Winegardner officiating. Burial was in Brookside Cemetery.

Acting Coroner Robert G. Martin has ruled Mrs. Kroken died of natural causes. Her body was found in her home on Nettleton Avenue Oct. 5.

Born in Marquette July 13, 1922, the former Dorothea M. Simpura was married to Mrs. John Kroken at San Antonio, Texas, in 1943.

* * *

FOLLOWING World War II they returned to Marquette where they lived until coming to Charlevoix in 1950.

Mr. Kroken died in August, 1963.

Mrs. Kroken attended the First Methodist Church where she was a member of the choir. She also belonged to the Charlevoix Community Choir.

She is survived by a son, Bruce, a student at Northern Michigan University in Marquette; her mother, Mrs. Edward Simpura of Marquette; a sister, Mrs. John Camppinnen of Marquette; and her maternal grandfather, Jacob Pantti of Ishpeming.

Jack M. Dollenmaier

CHARLEVOIX--Funeral for Jack M. Dollenmaier, 59, was Oct. 7 from the Winchester Funeral Home, the Rev. Harold E. Kohn officiating. Burial was in Brookside Cemetery.

Mr. Dollenmaier died Sept. 29 in Charlevoix Hospital after a long illness.

He was born in Libertyville, Ill., Sept. 27, 1907, and for the past ten years had been electrical engineer and vice president of the Kyova Pipe Co. in Ashland, Ky.

Before 1956, he lived in Bay City, Mich., and had been a summer resident in Charlevoix since 1944.

* * *

HE WAS MARRIED to the former Winifred Flagg in Libertyville in 1930 and was active in the Society for the Preservation and Encouragement of Barbershop Quartet Singing In America (SPEBSQSA). He was a member of the Libertyville Presbyterian Church.

Surviving besides his widow are one daughter, Mrs. Gordon (Judy) Anderson of Quincy, Ill., four grandchildren, and a brother, Harry, of Libertyville.

Doris E. Clothier

CHARLEVOIX--Funeral for Mrs. Donald Clothier, 70, was Oct. 4 from the Winchester Funeral Home, the Rev. F. Francis Denay officiating. Burial was in St. Marys Cemetery.

Mrs. Clothier died Oct. 2 at Charlevoix Hospital where she had been a patient for two weeks.

Rosary service was held at the funeral home Oct. 3.

* * *

THE FORMER Doris F. Gitlett was born in Saginaw April 22, 1896. She married Donald Clothier in Brian, Ohio, in 19-

Letters to the Editor

Bob Clock,
Courier Editor,
Charlevoix, Michigan

Dear Bob,

I would like to express our appreciation to the Courier for their interest in the City Recreation Program. The space afforded to our program in publicizing both coming and past events was instrumental to the success we enjoyed.

We are proud of the offerings for a city the size of Charlevoix in the field of recreation and appreciate the fact that the Courier is aware of its scope and importance in our modern society.

Thanks again and keep up the good work.

Sincerely,
Dean Davenport
Basketball Coach

PLAY N.F.L. ALL PRO
AT PHIL MARTIN'S STANDARD

WINTER TIRES
Atlas Weather Guard
* * * Your Best Bet for Winter Driving
Get Our Deal Before You Buy

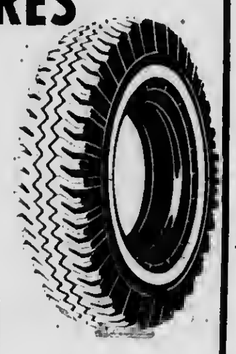

INSTANT CREDIT!
A most flexible budget payment plan. No money down—months to pay.

Phil MARTIN'S STANDARD SERVICE
Petoskey Ave. LI 7-2461 Charlevoix

HEARD THE DIRT?

(FORGET IT)

Some companies claim their heating fuel is cleanest. If you've heard that, forget it. Better Business Bureaus say it's just not so. The fuel you burn has nothing to do with dirt. Oil, electricity and gas are equally clean. Dirty drapes and streaky walls come from cooking smoke, tobacco smoke and outside air pollution. That's something you can believe. And, there's no fuel in the world more economical, efficient and as safe as oil. Call us today for all the facts on Standard Oil's Complete Comfort Service.

WAYNE CARTER
AGENT
214 PARK AVE. PHONE LI 7-6681
RADIO DISPATCHED DELIVERY

STANDARD
Standard Oil Division American Oil Company

Ford's famous quiet ride comes in 18 beautiful styles for 1967

Quieter because they're stronger. Stronger because they're better built. For '67, the best-built Fords in history.

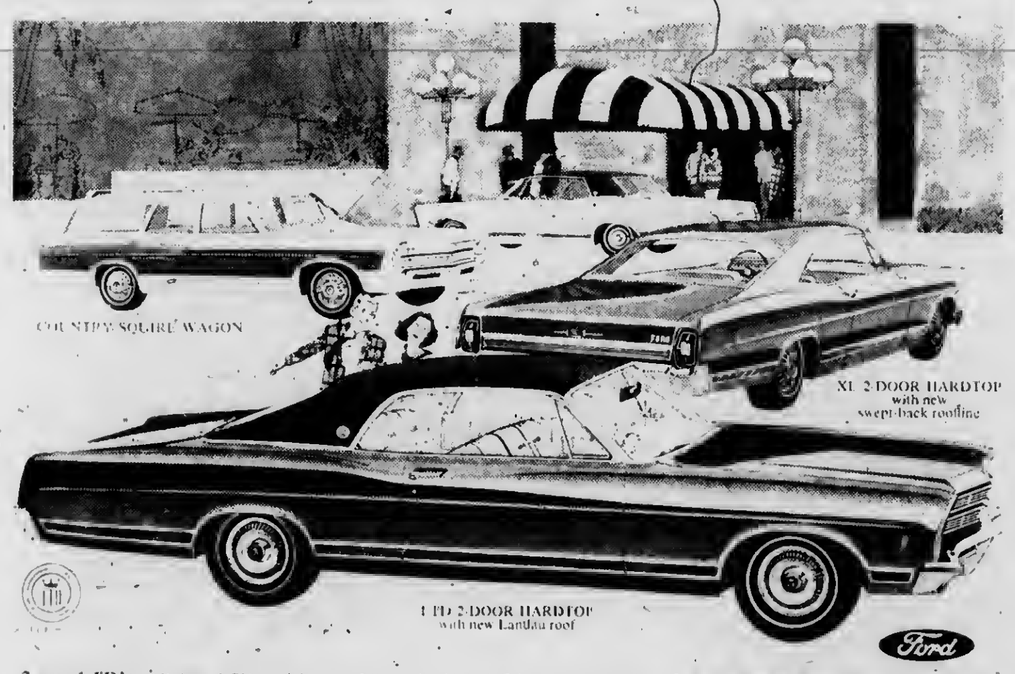

3 new LTD's. All three LTD models 2-door hardtop, 4-door hardtop, and 4-door sedan—offer conveniences like a transmission that shifts both manually and automatically (standard), and a full-width front seat that divides to adjust individually for driver and passenger.

2 new XL's. Both the XL 2-door hardtop and convertible offer, as standard, bucket seats and console, plus spirited 289-cu. in. V-8. A 7-Litre power option includes a 428-cu. in. V-8, power disc front brakes, and sports steering wheel.

13 new Galaxies, Customs, wagons. Convertibles, wagons, hardtops, sedans all offer basic Ford strength and quiet, plus a wide range of conveniences and options. Wagons provide a two-way Magic Doorgate that swings out for people and down for cargo.

Better ideas from Ford. SelectShift Cruise-O-Matic transmission shifts automatically . . . or lets you shift manually without a clutch for things like climbing hills, downshifting to save brakes, pulling trailers, getting extra traction in mud and snow, or just for fun. It's available on every '67 Ford. And all '67s come with Ford Motor Company Lifeguard-Design Safety Features.

You're ahead in a FORD

104 CLINTON ST. ERBER AUTO COMPANY CHARLEVOIX

Charlevoix's Gay Philosopher Says

DON'T GET HOOKED by fly-by-nite home remodeling operators. On new siding, insulation, windows, heating - call in a reliable, local contractor. Consult this bank or the Chamber of Commerce when in doubt about reputable companies. Consult (BANK) also on a low - cost Home Improvement Loan.

"YOUR FULL SERVICE BANK ON THE CORNER"

CHARLEVOIX COUNTY STATE BANK

BANK HOURS
Mon.-Fri. 10 a.m. to 3 p.m.
OPEN FRIDAY NIGHT 3 p.m. to 8 p.m.
CLOSED SATURDAY

Member Of The Federal Deposit Insurance Corp-Deposits Insured To $10,000

Letters From

THE FOLLOWING letter was received from a servtce-man in Vietnam by his mother and step-father. They prefer to remain annonymous.

• • •

"DAD, there's something I have to tell you. When you and Ma got married and the first time you had a disagreement I went to the backyard and prayed to God that everything would be all right, and you would be our father for ever.

"When my real Dad died (I never told this before, but that's how much I love you), when dad dted I didn't know what dying was. I thought it was just something people did for fun and got up again. When Floyd came to school and got us I didn't think anything was wrong.

"When Aunt Sis hugged me so tight, I thought I was done for. I managed to break loose and seen Ma on the couch and a doctor and a lot of other people there. I ran up in the attic and hid, and prayed to the Lord that everything was all right. And when I realized that Dad was gone, I prayed Ma would find a new Dad for us.

"And when six years went by you came along, and I just knew that you were the one, and sure enough you were and you are the best thing that ever happened to us since Dad died.

"And the first big weekly allowance we got was $5. I knew you couldn't afford it, so I put it back tn your pants pocket. I'm so proud of you and Ma and I'm glad I'm over here fighting for people like you and Ma., and all our friends.

Love,
Your Son

MICHIGAN BOTTLED GAS SERVICE

Fast and Dependable Service

JIM'S GAS SERVICE

Phone LI 7-9365 or LI 7-2902.

Jim Elzinga, Owner
We Fill Your Tanks

DON MEGGISON, recent winner in the Courier's football contest, lights pipe reflectively, pondering what to do with his $10 prize money.

Atwood

Mrs. Henry Burns
Phone LO 6-2344

2/Lt. Lynda Brock, 'R.N., left Friday after spending a few days visit with her parents Mr. and Mrs. Harry Brock and Mrs. Larry Brock, for her new assignment at Wright-Patterson Air Force Base near Dayton, Ohio.

Mrs. Doug Way attended the Sunday school convention and work shop at the Assembly of God Church in Petoskey on Monday.

Miss Linda Tornga has enrolled in the Joan Jewett Career College. She will take a course in Airline and Travel Procedure. She is the daughter of Mr. and Mrs. John Torngа.

Mrs. Jennie Vander Slik of Meadowbrook Hospital in Bellaire spent Wednesday afternoon visiting her daughter and son-in-law, Mr. and Mrs. Conrad Klooster.

Mrs. Art De Vries and Mrs. Peter Pott attended the Leaders meeting of the Home Extension held at the Consumers Power Building in Traverse City on Wednesday. Mrs. Peter Burns, a member of the Atwood Home Extension group, also attended.

Mrs. Bernard Swanson and son Richard and her sister, Mrs. Irene Masiewisz of Grand Rapids were weekend guests at the home of her cousins, Mr. and Mrs. Peter Vander Slik and family.

Mr. and Mrs. John De Witt of Grand Rapids were Sunday dinner guests at the home of Mr. and Mrs. John Bos.

Mr. and Mrs. Fryling of Alpena spoke at the Atwood Reformed Sunday School in behalf of the Gideon Society on Sunday morning. They were guests of Mr. and Mrs. John Bos.

Mr. and Mrs. Carl Pott and children who have been spending several weeks with her father, Henry Elzinga, since their house was torn down to make way for the new highway, have moved into their new home north of Atwood.

Terry Williams of Indiana is staying at the home of Mr. and Mrs. Dave Beck and family.

Mr. and Mrs. Tom Wynsma visited relatives in Southern Michigan last week.

Mr. and Mrs. Joe Conquist of Bontia, Fla., were Wednesday supper and overnight guests at the home of Mr. and Mrs. Lesley Kidney.

Mrs. Doug Way and three children, Julie, Scott and Dougie went by train last week to visit relatives in Cuttlerville and Jenison.

Mrs. Theola Veenstra who attended the Teacher's institute in Cadillac on Thursday and Friday drove to Jenison Friday afternoon to spend the weekend to visit relatives.

Mr. and Mrs. Henry Schriever of Cedar Springs and sister, Mrs. David Johnson and children Randy and Cheryl of Wyoming were recent visitors at the home of their parents, Mr. and Mrs. Gerrit Hoeksema and family. They helped their parents celebrate their wedding anniversary.

Henry Elzinga, Mr. and Mrs. Carl Pott, Mr. and Mrs. John Burns of Ellsworth, Mrs. Gertie Elzinga and Mr. and Mrs. Max Bolser and children Maxie, Janie and Julie of Ellsworth went to Milwaukee, Wisc., Friday for the wedding of Bert Elzinga and Miss Jean Stowasser on Saturday. They returned Sunday.

Mr. and Mrs. Martin Elzinga and children, Alvin and Coleen motored to Grand Rapids after Martin attended the Teachers Institute in Cadillac to visit relatives.

Mrs. Bert Veenstra accompanied Miss Marcia Ritsema, who spent a few days with her parents, Mr. and Mrs. John Ritsema, to Grand Rapids Sunday where she will spend a few days visiting relatives.

Born to Mr. and Mrs. James Hoeksema of LaFountain, Indiana a 7 lb. 6 oz. baby boy on Wednesday at 8:45 Oct. 5, 1966, at the Marion Hospital in Indiana. He was named Joseph E. Mr. and Mrs. Gerrit Hoeksema are the proud grandparents.

Mr. and Mrs. Rink DeVries and son, Terry left Thursday morning enroute to Ingersoll, Ont., Canada where they visited Mr. and Mrs. S. Klooster and other relatives a couple of days. Saturday they spent with her sister, Miss Margaret Klooster, and brother, Arnold, of Grand Rapids and returned home Sunday evening.

Mrs. John Essenburgh has returned from Birmingham where she stayed six weeks during treatment of her daughter, Carla, at Ford Hospital. Carla was dismissed Saturday and is staying with her uncle and aunt, Mr. and Mrs. Jake Boss in Southfield.

The Atwood Christian Reformed Church held a welcome party for their new pastor and his wife, Rev. and Mrs. Gordon Van Enk last Wednesday.

Lester Essenberg is employed at Modern Engineering, Drafting and Detailing in Royal Oak, and is also attending their draftsman's school there.

Mrs. John Bos entertained five ladies, Mrs. Tena Aardema, Mrs. Anna De Young, Mrs. Kate Groenink, Mrs. Edna Scott of Central Lake and Mrs. Margeret Stewart of Birmingham Friday afternoon. They all enjoyed a color tour to several places around the community and afterwards were luncheon guests at the Bos home.

Mr. and Mrs. Harold House and daughter, Miss Rachel House of Farmington were weekend visitors at the home of Mr. and Mrs. James Phillips Sr. at the Bay. On Saturday they enjoyed a color tour.

Our community extends it's sympathy to Mrs. Harold Stoel and family in the death of her husband.

The island of Martinique has three times as many Frenchmen per square mile as France itself.

Ironton

By Mrs. Ross Alexander
LI 7-2037

Mr. and Mrs. Elwyn Johnson have returned home after spending a week with the latter's parents, Mr. and Mrs. Herbert Harper in Union City, Mich. and at the homes of her daughters and sons - in - law, Mr. and Mrs. Robert Wetherbee and Mr. and Mrs. Harry Overlander in Three Rivers.

Everyone enjoyed the Junior choir, accompanied by Mrs. Harmon on the organ and Don Kanoff on the piano last Sunday morning. They should be commended on their efforts which make a real contribution to the life and work of our church. We hope to have choir robes for them soon.

Mrs. Jessie Knudson is a medical patient in Little Traverse Hospital in Petoskey. We extend her our very best wishes.

Mrs. Edna Anderson is teaching in Walloon Lake this year.

Mr. and Mrs. Dale Johnson and friends Mr. and Mrs. Robert Chriftie from Detroit spent this past weekend at the home of Dale's parents, Mr. and Mrs. Elwyn Johnson.

Mrs. Mary Taylor and Mrs. Ethel Koch from Pontiac were guests Thursday of Mrs. Ed. Beene. They also visited Mr. Beene, who is a patient in Little Traverse Hospital in Petoskey. Mrs. Taylor is a retired nurse and a first cousin of Mr. Beene's.

The October family night supper at the church will be next Sunday evening. The program will be a "Sing Along" under the leadership of Bill Cooper. Everyone is invited.

Mr. and Mrs. C. G. Enlund of Augusta, Mich. were weekend guests at the home of Mr. and Mrs. Tom Nielson.

Next Sunday Rev. Steele of Boyne City will again have charge of the 11 a.m. church service. Rev. and Mrs. Harmon will be in Boston, Chicago, and Evanston, Ill. next week.

Talk of the Town

Mrs. Wil... Mrs. Tom ... Mrs. ... Majors ... the ... Rally of ... Wilcox ...

In the Petoskey Area, the In Crowd's waiting at your Quality Buick dealer's. Get with them!

PERRY SALES CO.

Open Daily 8:30 to 5:30. Evenings By Appoint.
At the Bridge in Petoskey Phone

GM

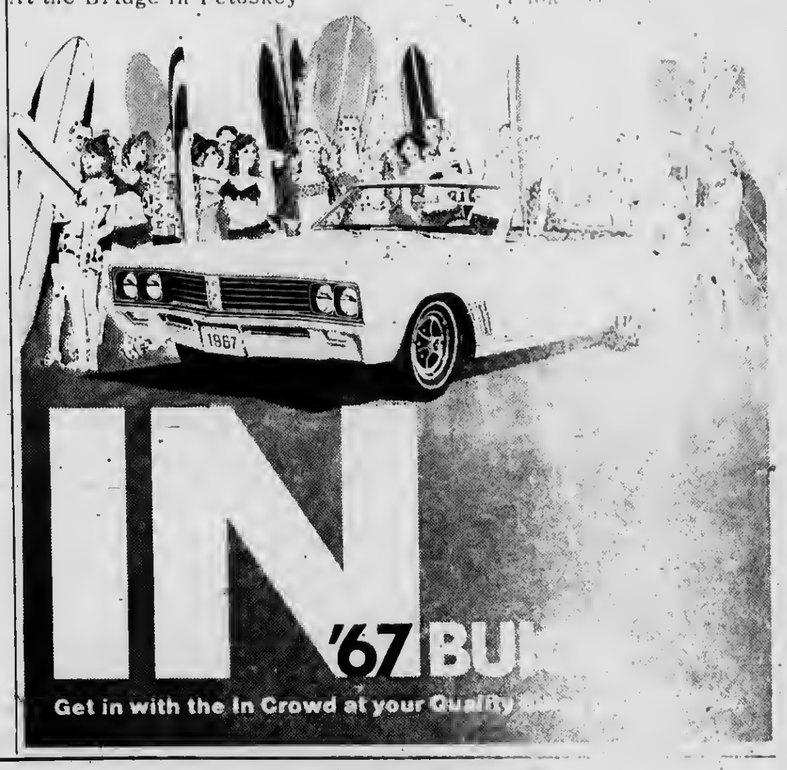

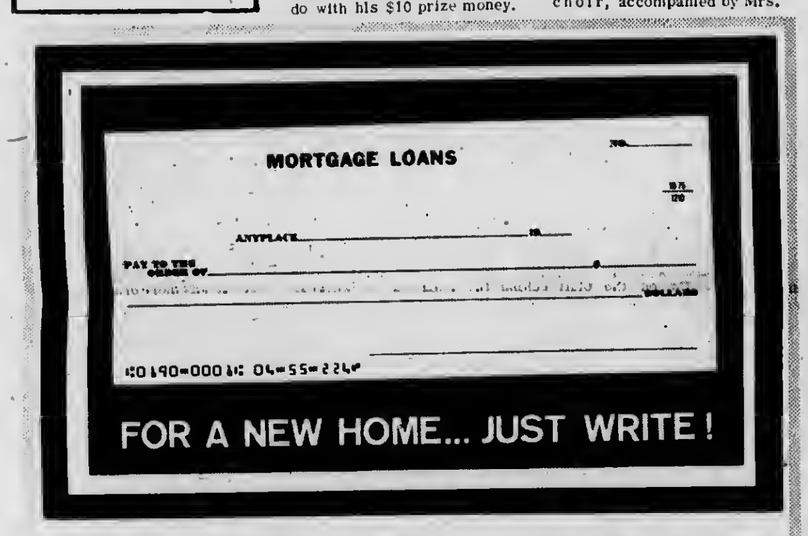

Charlevoix Schools
Hot Lunch

MENU

For the Coming Week

Thursday, October 13
Chili, cheese and crackers, carrot and celery sticks, cherry cobbler.

Friday, October 14
Tuna gravy and mashed potatoes, buttered peas, egg salad sandwiches and jello.

Monday, October 17
Chili, crackers and cheese, peanut butter sandwiches and apple strudel.

Tuesday, October 18
Mashed potatoes with hamburg gravy, green beans, peaches and cookies.

Wednesday, October 19
Spanish noodles, buttered corn, fruit salad and rolls.

Bread, butter and milk are included in all menus.

A Public Service of The Charlevoix State Savings Bank

Bothered

by unpaid bills?
borrow from us

One loon repays all those bills. Budget poyments repay us! Come in and get a loon fast, here.

NEW BANK HOURS
Effective April 29, 1966
Mon.-Fri. 10 a.m. to 3 p.m.
OPEN FRIDAY NIGHT
5 p.m. to 8 p.m.
CLOSED SATURDAY

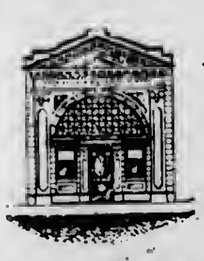

The Charlevoix State Savings Bank

Deposits Insured to $10,000

The Bank with the Friendly, Warm Red Sidewalk

TEMPLE THEATRE
Petoskey, Michigan

THURS.-FRI.-SAT.
SUNDAY MATINEE 2 P.M.
7 and 8:30 p.m.

THIS IS A BIKINI MACHINE
ORDER YOUR '66 MODEL NOW!

Dr. GOLDFOOT AND THE BIKINI MACHINE
in PANAVISION and PATHECOLOR

PLUS

Joseph E. Levine presents "GIT!"
Embassy Pictures TECHNICOLOR

This is the Sunday Matinee Feature.
SUNDAY-MONDAY
TUES.-WEDNESDAY
7 & 8:30 p.m.

CARY GRANT
EVA MARIE SAINT
JAMES MASON
in NORTH BY NORTHWEST

PLUS

THE MONEY TRAP

Adults $1 Children 50¢

CITIES SERVICE IS CITGO NOW!

CHARLEVOIX OIL COMPANY

has an exciting new brand name for fuel oil...new colors...a whole new operation to serve you better!

● Cities Service has changed into something more powerful. There are new ideas . . . new services . . . a fresh new way of doing things. So much is new that now even their name is new — it's CITGO.

The excitement is catching! We're ... new super-refined fuel oil with the ... service benefits ever available ... Phone today!

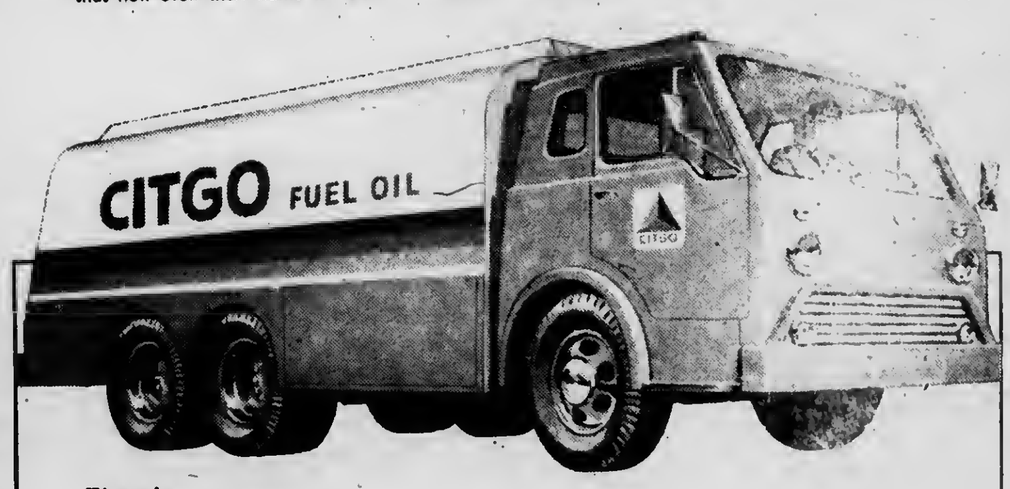

There's
ZZOOOMMM in our new fuel oil
ZZOOOMMM in our new white, red and blue colors
ZZOOOMMM in our new spirit of service

CHARLEVOIX OIL COMPANY

101 MICHIGAN AVE - PHONE LI 7-6581

CITGO

CITGO Trademark of Cities Service Co.

Bird's Eye View of Charlevoix--1910

CHARLEVOIX COURIER

Editorial Page

Wednesday, October 12, 1966 Page 15

Old Town Hasn't Changed—Much

CHARLEVOIX---If you were around in 1910, here's what the city would have looked like if you climbed the water tower and gazed up Pine River Channel.

There are differences, but not many. Check the logs in Round Lake near the Charlevoix Lumber Co. There aren't many of them around anymore.

Don't miss the swivel bridge where our bascule bridge now stands.

* * *

THE OPERA HOUSE with the wooden walk just south of Pine River Channel is gone. So is the Argo Milling Co. North of the channel. That's where the Weathervane inn is located.

The business places across Bridge Street here mostly disappeared, too. That area now is city dock and municipal parking. There's also a little grass where the boys off the Sundew play football.

Up on the bluff behind the railroad station (not visible) stood the fabulous "Inn", which appears to stretch for blocks in this photo. It's gone, too.

* * *

BUT QUITE a few relics from the past are still around. The houses on Park Avenue haven't changed much in the past 55 years. And the Chicago Club boathouse across Round Lake looks pretty much the same. If you take a close look, you'll notice it's been enlarged some. There's five cupolas today instead of only three.

The pleasure craft in the lake and the swivel bridge across the inner channel look much the same---at least from a distance. Only sailing is a sport today, whereas in 1910 it was more of a necessity ---unless you wanted to row.

Notice also the fishing tugs docked on the north side of Round Lake. Fishing once was big business in Charlevoix and fishhouses were located on both sides of the lake.

That ship tied up downtown is the Manitou. Which probably is why the late H.P. Harsha climbed the water tower to take this picture in the first place. Miss Anne Harsha graciously consented to share it with you.

Tribute To a Pioneer

It is fitting that the people of Charlevoix should hold a memorial service for the late Ivar T. Quarnstrom, the Detroit industrialist who died last week of injuries received in the crash of his Q-Air-Ways plane in Charlevoix Sept. 25.

The service will be held at 4 p.m. Thursday, Oct. 13, at the Congregational Church, the Rev. Harold E. Kohn, pastor emeritus of the church, officiating. He will be assisted by the Rev. Lawrence Tenhopen.

Rev. Kohn conducted a similar memorial service for Mr. Quarnstrom last week at the Jefferson Avenue Presbyterian Church in Detroit.

* * *

If one word could sum up Mr. Quarnstrom's many-sided personality it would be "pioneer."

A native of Sweden, he came to the United States via Canada in his early 20's, one of the great wave of immigrants from the Scandinavian countries. He remembered living on one meal a day to save pennies.

He was a pioneer in the plastics molding industry.

He was a pioneer on the Charlevoix industrial scene, establishing his American Mold Co. on the shores of Lake Charlevoix, long before other manufacturers gave Charlevoix a second thought.

He was a pioneer in air travel and founder of Q-Air-Ways, the first regularly scheduled airline to serve Charlevoix.

Perhaps there was something in these woods and waters that was agreeable to his pioneer spirit.

There might have been something in our pounding surf and towering hemlocks that reminded him of his native Sweden.

In any event, Charlevoixans will be proud to pay tribute to his memory Thursday afternoon.

Clockwise

By Bob Clock

The hottest summer since the Stone Age has given way to one of the prettiest autumns since the glaciers melted. There hasn't been a killing frost yet, but apparently that doesn't matter. Everything with leaves has turned the most outrageous color it could think of, from wine reds to the palest greens and golds.

People who know about such things say the color has been there all summer, but we couldn't see it for the chlorophyll. When the cholorophyll disappeared the tree's true color was unmasked. Under all the green stuff, you'd never guess they were as colorful as flamenco dancers.

Combined with this area's natural endowments of hills and waters, every turn in the road brings its own breathtaking vistas. If you stopped to gasp every time you felt like it, you'd soon come down with heart trouble, or weak lungs or bunions or whatever it is you get from gasping too much.

* * *

IT WAS A RELIEF to have hordes of color tourists in the county over the weekend. It was getting a little tiresome for us natives to keep on gasping and gawking all by ourselves. We needed help from down below---and we got it.

There was hardly a motel from Harbor Springs to East Jordan that didn't hang out its "no vacancy" shingle Saturday night. And travelers from the south say the main roads north Saturday morning were as jammed as the Fourth of July or Labor Day. Makes you feel sort of good that so many people drive hundreds of miles on a weekend to visit this little corner of the world where we get to live the year 'round.

* * *

AND SPEAKING of vistas, one of my favorites has been superb the past week. It's out past the Lexalite plant where U.S. 31 sweeps down to the shore before heading under the C and O tracks and on into Bay Shore. Apparently there's a shallow cove in Little Traverse Bay, because straight ahead across blue water lies the Penn - Dixie Cement Plant--stark white against the dark rising land beyond. The plant and silos are a study of lines, curves, angles and shifting lights and shadows, depending on the time of day.

My first impression was that this must be what those stuccoed Mediterranean towns looked like to Ulysses in his wanderings. On closer inspection, Penn-Dixie is scarcely an objet d'art, but across this particular stretch of water she's a real gem. I only hope the Medusa Plant looks as inviting from Charlevoix.

* * *

CAUGHT HELL from an irate reader on the telephone last week. She wants all the boys listed in our football stories every week---sort of a play by play right from start to finish, from what she said. Of course she has a point. And we certainly would like to give credit where credit is due.

Only there are two problems. First, in action packed games like Charlevoix's and East Jordan's have been this season, it is virtually impossible for a reporter on the sidelines to tell with any accuracy who ran interference, who blocked, who passed, who received or who all joined the pile-up on the unfortunate ball carrier on every play. Sometimes it's enough just to keep track of the ball.

Second, even if we could give you such information, I doubt we'd have room to print it---not in just one 14 or 16 page newspaper.

Of course, Charlevoix and East Jordan have some crackerjack players who aren't getting their names in the paper because their function is support. They are the people in the background who pave the way for progress up front. You'll find them in all sports, the army, in industry and all kinds of research and development activities.

It occurs to me that maybe the most important lesson a boy might learn in school is that we cannot all be the Tom Harmons, the Audie Murphys, the Henry Fords or the Werner von Brauns of our chosen fields. But we can be the guys who helped put them there. For most of us, that's the only satisfaction we're going to get, whether we like it or not.

For my money, the real heroes of any football game are the poor fellows who turn out night after night, yet leave the bench only to sing the "Star Spangled Banner." Although I can't vouch for their prowess on the gridiron, I will say that many of them have fine voices.

LITTLE FOLKS — By "Tack" Knight

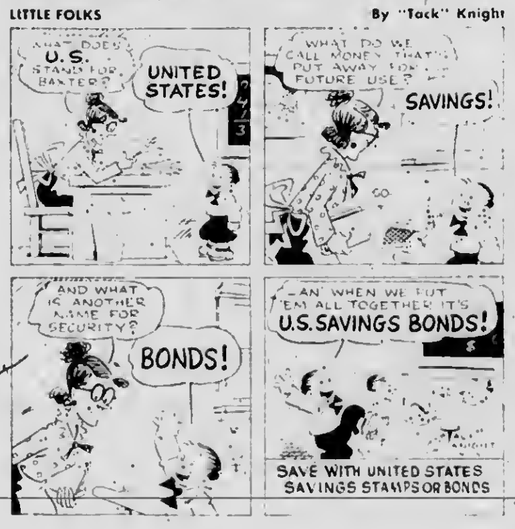

STRENGTH FOR THESE DAYS — From The Bible

Be ye...content with such things as ye have.

—(Heb. 13:5)

In searching for greater happiness in life, we may look to other persons or things for the answer. We may think happiness depends on friendships with others. But in our search have we looked in the right place – in our own heart? Happiness is within us. It is a state of mind, a feeling in our heart. When we look to God for happiness, we find it in the everyday things in life. Happiness is peace of mind and the realization that God satisfies every [illegible] in our heart and fills [illegible] with good.

6th in a Series

City Plans Are Worthless Unless They're Put to Use

Editor's Note: The following is the sixth and final article in a series on community planning.

* * *

All the planning in the world doesn't do any good unless there is some way to put the planners' ideas to use. Too often communities spend a good deal of time and money drawing up comprehensive plans -- and then let them gather dust in some forgotten corner of the city hall.

In practice, the recommendations of city planners can be realized through either legal or informal actions.

ZONING

Zoning is one of the best tools available to make a plan work. Zoning, briefly, is a set of regulations governing the size and use of structures in specific neighborhoods. Good zoning not only conserves property values by maintaining a neighborhoods characteristics (a slaughter house has no place on a residential street), but it also eases the burden on the city of supplying and maintaining each neighborhood according to its needs.

For example, a city might find it can save considerable money if all industry, is confined to an "industrial park," with heavy duty electrical conduits serving one area rather than a dozen.

Manufacturers themselves may find it beneficial to locate near each other, using joint rail and transport services, or even joining forces on such employe benefits as cafeterias and first aid centers.

Good zoning laws properly enforced not only benefit the community as a whole, but also the individuals in the community.

The legal authority for zoning is granted by the state as an exercise of the police power for the promotion of the community's health, safety, morals, and general welfare. In order to be legal, the courts have, of late, been emphasizing that zoning must be based upon the comprehensive plan.

SUBDIVISION REGULATIONS

The private subdivider, through his activities as a land developer, plays a most important role in determining the pattern and quality of future development. Because his actions may have a profound effect upon the community as a whole, they should be subject to local review.

By establishing design standards which assure utilities adequate to serve the demand, building sites of sufficient size and shape, streets properly located and designed for safety and traffic movement, and subdivision layout that is compatible and properly located with respect to other areas, the subdivision regulations offer a means of guiding and controlling the private subdivider and also aid in assuring that future development will be in accordance with the objectives reflected by the comprehensive plan.

FEDERAL PROGRAMS

Various federal aid programs are available to assist communities in its planning programs. One of these, Section 701 of the Federal Housing Act of 1954, is presently being utilized by the Charlevoix region to assist in the preparation of the comprehensive plan. This act permits the federal government to pay up to three-quarters of the cost of comprehensive planning activities with the local community supplying the remaining cost.

Urban renewal is a second major federal program which may be of importance to the Charlevoix area. This program is aimed at the elimination of blight within the community with up to three-quarters of the cost being financed by the federal government.

COURIER FOOTBALL Contest winner Mrs. Ralph Doan checks samples of Christmas cards at Courier office. There are altogether too many ways to spend that $10.

END ROGER PUTNAM does some fancy footwork to avoid tramping on downed Pellston player in the Pellston game. Coming up from rear is End Fred Wabanimkee.

GUARD Terry Blissett pivots to take after ball carrier. In spite of lopsided score, game had its exciting moments.

Mrs. Will Ager Hosts Inwood Club

Mrs. Will Ager entertained ten women of the Inwood Ladies Aid Monday evening at her home on State St. After a pot-luck supper, a birthday cake was presented to Mrs. Guy Stutzman.

Games were enjoyed with prizes given to Mrs. Archie Brown, Mrs. Ed Gregory, Mrs. Will Ager, Mrs. Orville Hilton, Mrs. Guy Stutzman, and Mrs. Ed Swanson.

* * *

A GIFT was given to Mrs. Ed Gregory, the oldest member, who will be going away soon for the winter.

Escapes Injury

EAST JORDAN-Mrs. Raymond Fisher of Ellsworth walked away from her car after it overturned last Wednesday morning on the Ellsworth Road, two miles west of East Jordan.

Plans were made for a Christmas dinner and an exchange of gifts at the home of Mrs. Ed Swanson.

Mrs. John Fratrick, Mrs. C. J. Fiedler, Mrs. Francis Peters and Mrs. Charles Wells were also present.

More "Fly-in" Winners Listed

CHARLEVOIX -- Some winners and doners were missing from the long list of "Fly-in" gift recipients last week.

Mrs. William Macy won a gallon of shampoo from Cellner's Barber Shop and Ken Cellner won three bread sculptures from Leo Fairbank's Pastry Shop.

The 'Fly-in' was sponsored by the Charlevoix Flying Club.

Meeting Tonight On Gifts for GI's

HARBOR SPRINGS -- [illegible] while plans for [illegible] progress [illegible] Veterans [illegible] ... [illegible] ... [illegible] ...

HOAG & SON
SPRINGPORT, MICHIGAN
FILE

CHARLEVOIX the Beautiful COURIER
CHARLEVOIX COUNTY'S LARGEST NEWSPAPER

Vol. 69 No. 51 14 Pages and Supplement | Charlevoix, Michigan 49720 Wednesday, October 19, 1966 | 15¢ a copy

Ironton Fights School Merger

A group of Ironton residents are fighting for their one-room school house.

After holding a discussion about the reorganization vote, 14 residents decided to circulate petitions around Charlevoix and Ironton protesting the merger with Charlevoix, approved in the Oct. 3 election.

Jack VanLoo, who held the floor for the balance of the time, said they would not petition for a new vote.

"Rather will we ask the court to question the constitutionality of the vote," he said.

VanLoo said the attack will be made against Act 289 which called for the reorganization of school districts in sparsely populated areas.

"We will take the case to Circuit Court Judge Charles Brown, and if we have to, all the way to the Supreme Court," he said.

VanLoo estimated the cost of financing the case to be around $1,500.

• • •

SCHOOL BOARD members, Robert Ouderkirk and Earl Kroll, said that an increase in millage will be necessary to meet the costs.

VanLoo said that one of the ironies of the present system is that the larger school district (Charlevoix) will be fighting the case with Ironton's money.

• • •

DISCUSSION over the meager turn out from Ironton in support of the one room school brought other comments from VanLoo.

"Either by accident or intent, and I have my own feelings about it, someone scheduled a meeting at the school where we were to vote. The parking lot was jammed with cars and I imagine many people were discouraged from voting," he said.

He went on to say that he heard the meeting was scheduled two days in advance.

Monday night regularly scheduled meetings of the Kiwanis Club and the city band are held at the school.

The parking lot south of the school was empty to accommodate the voters.

Bill Cooper was chosen to head the group and will circulate the petitions in Charlevoix.

THE BIG QUESTION these girls are pondering is: "Who will be homecoming queen." One of them for sure will wear the silver crown, but the winner won't be known until the pep rally tomorrow night. From left are Nancy Rader, Joyce, Matchett, Joey Phelps, Cathie Terrill and Elaine Warner.

Who Will Be Queen? Tomorrow Will Tell

CHARLEVOIX -- This weekend is homecoming at Charlevoix High School -- complete with snake dance, bonfire, pep rally, a football game with Grayling and the crowning of a homecoming queen.

Five CHS seniors have been selected by their classmates to make up the queen's court. One of them -- nobody knows which one -- will be declared queen tomorrow night during the pep rally.

The festivities will start at 7 p.m. tomorrow with a snake danee beginning at the Elementary School and wending its way to the High school parking lot where the pep rally will take place.

• • •

FRIDAY'S activities get under way at 6:15 with a review of the floats by a panel of judges to be selected.

At 7 p.m. a parade, including the floats and the marching band, will leave the Elementary School for the High School.

Game time is 8 p.m. as usual, with the crowning of the homecoming queen scheduled for the halftime break.

Seniors voted into the queen's courtare Naney Rader, Joyce Matchett, Joey Phelps, Cathie Terrill and Elaine Warner.

Supervisors End Session

CHARLEVOIX -- The Charlevoix County Board of Supervisors put in a full week's work before adjourning Saturday morning.

Among their most important actions were the approval of $2,500 to hire an architect to determine what can be done to bring the county jail up to snuff (otherwise the state may close it) and rejection of a sanitary code strongly recommended by District Health Officer Dr. A. F. Litzenberger.

The supervisors also:

--Approved $1,500 for the Retarded Childrens Center on the recommendation of Mrs. Arnold Wadas.

• • •

--STOOD for a few moments to pay respect to the memory of the late Robert F. Barnett of East Jordan who died since the last session. Later they officially welcomed Mrs. Thora H. Kotowich to the board. She was appointed by the East Jordan City Council to fill Barnett's unexpired term.

--Heard a progress report by Walter Thorsen, chairman of the County Planning Commission.

--Approved a county tax of 5.3 mills based on state evaluation of $57,951,853 and a Grandvue Medical Care Facility Tax of 1.03535 on the same evaluation.

--Paid dues of $500 to the Michigan State Association of Supervisors.

• • •

--ASKED the Farmers Home Administration for a grant to prepare a comprehensive area plan for water and sewer systems in Charlevoix County.

--Voted $175 for an apiary inspector and $6,075 for advertising.

--Curtailed the use of public rooms in the County Building solely to county groups and their affiliates. All others must pay a $10 custodial fee.

PRETTY Susan Waller was Ellsworth's Homecoming Queen last weekend.

CSO Sends Courier to GI's

If there is a Charlevoix resident in your family serving his military obligation, he is eligible to receive the Courier, according to Ralph Hamilton, chairman of the Charlevoix Service Organization.

If you have someone in service who is not receiving the Courier, please drop his name and address off at the Courier office.

Quarnstrom Buried at Sea

CHARLEVOIX---The ashes of Ivan T. (Ted) Quarnstrom were committed to the waters of Lake Michigan Oct. 14 following a simple-burial-at-sea ceremony performed aboard Quarnstrom's sailing craft, "My Dream."

Officiating at the rail-side service was the Rev. Harold E. Kohn, pastor emeritus of the Congregational Church and close associate of the late Detroit industrialist.

• • •

ALSO ABOARD ship were Quarnstrom's daughter, Mrs. Anna (Katte) Gonyaw of Detroit; George Plum of Charlevoix, skipper of "My Dream" and friend of Quarnstrom's; Leroy Dahlberg of Detroit, Quarnstrom's legal advisor; Dolores Mayes of Detroit; and Alderman Jerry Whitley of Charlevoix, a friend and business acquaintance of Quarnstrom.

Mr. Quarnstrom died Sept. 30 at University Hospital, Ann Arbor, of injuries he received in Charlevoix Sept. 25 when his Q-Air-Ways plane crashed and burned on takeoff from Charlevoix Airport. Mrs. Barbara Stewart also died in the crash, as did the pilot, Edwin Niebach. Quarnstrom's son Robert is hospitalized.

Continued on Page 13

See Our First Color Section

This issue of your Courier contains the first retogravure offset color section in the newspaper.

Sponsored by Erber Auto Co., the supplement features the 1967 Mercury automobiles.

City Won't Sell Engine to Sawtelle

CHARLEVOIX---On the recommendation of the Utilities Committee, the Charlevoix City Council agreed informally last night not to sell its Fairbanks-Morse diesel engine to Jim Sawtelle as a power plant for the former Coast Guard buoy tender Aspen.

Sawtelle plans to use the Aspen in his undersea salvage operations, including raising the schooner Keuka from Lake Charlevoix.

The committee, made up of Aldermen Nathan Boss, Jerry Whitley and Bob Gill, said that two years ago the Council turned down an offer of $11,000 for the engine after a survey indicated it would be best to sell all the electrical equipment at the power plant as a whole.

• • •

THE COUNCIL also deferred action on a request by Jack VanLoo that he be permitted to put a 60-foot street into his subdivision off May Street instead of the regular 66-foot street.

The Council said it would like to see a map of the plat and location of the street before making a decision.

Alderman Jaek Mol said all new subdividers are being held to 66-foot street easements and he thought Van Loo should too.

VanLoo plans to ereet eight prefabrieated houses just west of May Street and north of Stover Road. The Council withdrew his building permit in August, objecting to the type of construction. VanLoo appealed to the Circuit Court, winning a writ of mandamus and restoration of the building permit.

• • •

COUNCIL ALSO agreed that all future construction in the city must meet state electrical and plumbing codes, pending approval of a city building code.

They also discussed possibility of moving the office of the Deputy Clerk Ida Heise from the first to seeond floor of

Continued on Page 14

State Eyes FishHatchery

CHARLEVOIX -- The State Consorvation Department reportedly is negotiating with the federal government to aequire the Charlevoix Fish Hatchery as its base of operations for research on the coho salmon, lake trout and other fish.

Although no official announeement has teen made, the federal government apparently is presently making arrangements to transfer the hatchery at the mouth of Pine River Channel to the State of Michigan.

The Conservation Department also is drawing up plans for a 55-foot research vessel which will be docked in Charlevoix.

Department officials expect the transaction to be completed by Christmas.

KIWANIS secretary Curtis Burlin signs check for $10,000 as fellow Kiwanians and members of the school board look on. Money will go toward new library. Standing from left are Harold Totten, Glenn Kenney, Jack Rader, Bill Schmidt and Bill Peck. Seated with Burlin is board president Darrell Dinwiddie.

WRECKAGE OF plane piloted by Ted Malpass is strewn in woods near East Jordan Airport.

Former Islanders Killed in Plane Crash

ST. JAMES--Services for two sisters killed in the crash of a single engine plane near Dowagiac in Cass County will be held at Holy Cross Church here at 9:30 a.m. Oct. 20.

They are Mrs. Erma K. Vories, 65, and her sister, Mrs. Raymunda M. Overmeyer, 58, of Mishawaka.

Also killed in the crash of the plane, which was en route from Charlevoix to South Bend, Ind., were Raymond Smith, 41, of Oseeola, Ind., a nephew of the two sisters, and his wife, Bonnie, also 41, and the pilot and his wife, Mr. and Mrs. Roy Nye of Warsaw, Ind.

BOTH NATIVES of Beaver Island, the sisters were MacDonalds before their marriages.

Born June 29, 1901, Mrs. Vories left the Island in 1914. She had no children.

Mrs. Overmeyer was born May 12, 1908, and left the Island in 1926. Her husband, Harold, died in 1959.

The travelers were in northern Michigan Oct. 9 visiting another MacDonald sister, Mrs. Joseph Sendenbergh who was a patient at Charlevoix Hospital. The plane was found Oct. 15.

In addition to Mrs. Sendenbergh, they are survived by Mrs. Betty Meary of Royal Oak and Mrs. Marie Smith of Kalamazoo.

The Smiths are survived by three sons, all of the South Bend area.

MR. SMITH is also survived by his mother, Mrs. Marie Smith of Kalamazoo; two half brothers, Vane Smith of Charlevoix and Douglas of Lansing and two half-sisters, Mrs. Roger Postmus of Ann Arbor and Mrs. Rudy Scharsehmidt of Battle Creek.

Funeral services for the Smiths were held in Osceola Tuesday.

Thrift Sale Set Oct. 21 at Mart

CHARLEVOIX--The annual Thrift Sale sponsored by the Charlevoix Hospital Guild will begin at 9 a.m. Oct. 21 at the Shoe Mart on Bridge Street. The sale will last until late afternoon or early evening.

Dozens of saleable items will be offered, according to Mrs. Arthur Skelton, publicity chairman. They include household items, appliances, furniture, clothing and toys.

• • •

THE SALE is one of the Guild's two fund-raising projects each year. Every summer the group sponsors a fashion show and luncheon.

Proceeds from the two activities go toward purchasing equipment for the hospital and providing two scholarships a year for nurses and medical technicians.

• • •

LAST YEAR the Guild gave the hospital an infant resusitator which has served as a first crib for all newborns at the hospital ever since. The healed resusitator has its own supply of oxygen and a tiny suction pump to remove fluids from the baby's mouth.

If there is any money left over, the Guild buys another high-low bed which allows the patient to adjust his bed to the most comfortable position.

The Guild has not yet decided how this year's proceeds will be used.

The Guild meets every seeond Monday. Anyone interest in assisting the hospital is welcome to attend. Dues are $1 a year.

Sells Discards With One Ad

Cleaning house? Do you have any discards you'd rather part with than store for another winter?

Mrs. E.J. Wulfman of Pine Point has 11 an assortment of beds, bedding, dishes and furniture with a single classified ad in the Courier last week.

To place your ad, simply jot down what you have to sell on a piece of paper and drop it off at the Courier office. Or dial 9627 and ask for Hilda. She'll be happy to help compose your ad.

C. of C. Has Six on Ballot

CHARLEVOIX -- All members of the Chamber of Commerce should have received their ballots by now for the annual C. of C. election or directors, according to Secretary - Manager Archie Dayton.

Names of three winners will be announced at the annual Chamber of Commerce dinner meeting Oct. 26 at the Argonne Supper Club, Dayton said. The banquet will start with a social hour at 6:30 p.m., followed by dinner at 7:30.

• • •

THE SIX PERSONS nominated to the board are:

--Tom Aeton, 414 E. Dixon Ave., plant manager for LexaLite Corp. Aeton

Continued on Page 14

Iron Works Executive Is Still Critical

CHARLEVOIX -- Bruce Malpass, 41, sales manager and vice president of the East Jordan Iron Works, remained in critical condition at Charlevoix Hospital Tuesday morning after the light plane in which he was a passenger crashed on take-off from East Jordan Airport. He suffered internal injuries.

Malpass' elder brother, Ted, 44, who was piloting the plane, is in satisfactory condition, a spokesman for the hospital said. Ted Malpass is vice president of the Iron Works and an official of Chain O'-Lakes Corp. which owned the Meyers 200-B single engine plane which crashed.

• • •

TWO OTHER passengers were injured in the crash. They are Charles Fox, 40, of Washington, Ill., and LeRoy Selwell, 48, of Peoria, Ill. Both Fox and Selwell were flown to hospitals in Illinois Monday afternoon.

The crash is the second air tragedy in Charlevoix County in three weeks. On Sept. 25, a Q-Air-Ways plane crashed on take-off from Charlevoix Airport, killing Mrs. Barbara Stewart, Ivar T. Quarnstrom, pilot Edwin Niebach and Robert Strom and pilot Edwin Niebach. Robert Quarnstrom was injured.

• • •

THE MALPASS brothers were taking Fox and Selwell to Traverse City Airport in the light plane where they were to catch another plane for Peoria.

Aviation officials are investigating the cause of the crash.

Witnesses said the accident occurred when the plane plunged into the woods beyond the airport as it was attempting to gain altitude at the end of the runway.

Sheriff's deputies, state police and East Jordan police and firemen rushed to the scene. Fortunately, the plane did not catch fire, as did the Quarnstrom craft.

• • •

BOTH BRUCE AND TED Malpass are natives of northern Michigan and have been active in their family company since returning from service at the end of World War II. The business is owned by the two brothers and their cousin, W. E. Malpass.

Their father, Theodore, was killed in an accident seven years ago. Their mother is still living in East Jordan.

Bruce is married and has five children; Ted is married and has three children.

Almost 92

Follow Paint Aroma If You Want Telles

Just follow the smell of fresh paint at Grandvue and you'll find Telles O'Brien.

Mrs. O'Brien, who will be 92 on Oct. 28, still is looking for scenes to oil paint.

Sitting in her little studio surrounded by canvas, turpentine and brushes and keeps herself busy everyday, but Saturday and Sunday.

"Those are my days off," she laughed. "Even a 92 year-old needs some rest."

Telles sells her pictures to her friends and the hospital staff at Grandvue.

"I have four to do for some people around here by Christmas and I have four that have to be done right after," she said worriedly.

"I just don't know where the time goes."

BESIDES DOING all of the painting, the former Beaver Islander hooks rugs in her "spare" time.

Mrs. O'Brien, who lived on Beaver Island for well over 50 years, is a walking book of knowledge on Beaver Island history.

When she first settled with her doctor husband, they bought a drugstore and he set up practice next door. Telles worked in the drugstore while her husband took care of the patients.

Telles O'Brien

"My husband was real smart," she said. "He took care of the patients and then sent them to me for the drugs."

However, Telles gave the drugstore her own touch.

"I made him put in lipstick and powder," she smiled.

• • •

AFTER REMINISCING for awhile, Telles said she had to get back to her paints.

"Too many people sit around and worry and think about their problems. That's what makes people old. I keep busy," she said.

And that's what keeps Telles O'Brien young.

Obituary

Robert G. Cummings

Funeral for Robert G. Cummings, 49, former local resident who died unexpectedly Oct. 7, were held Monday at Sawyer-Fuller Funeral Home in Royal Oak Oct. 10 with burial in White Chapel Cemetery.

Born in Charlevoix May 17, 1917, Mr. Cummings was graduated from the Charlevoix High School in 1932. He resided here until 1938 when he moved to the Detroit area. He had resided in Royal Oak for many years. He was a member of the Masonic lodge and attended the Congregational Church.

Surviving are his wife, the former Lula VanDusen; a daughter, Mrs. George Mann of Clarkston; two sons, Ivan of Utica and Ray at home; three grandchildren; his mother, Mrs. Glenn Cummings of Charlevoix; two brothers, Gordon of Rochester and Il. Lloyd of Charlevoix and a sister, Mrs. James Martin, also of Charlevoix.

Attending the funeral from Charlevoix were Mr. and Mrs. James Martin, Mr. and Mrs. Lloyd Cummings, Mr. and Mrs. Clarence Murray and Mr. and Mrs. Cass Russell and family.

Shower Fetes Recent Bride

ATWOOD -- A miscellaneous post-wedding shower was held at the home of Mrs. Doug Way Sept. 24 in honor of Mrs. Larry Brock (the former Carolyn Denny) of Ellsworth.

About 35 ladies from the Assembly of God Church in Charlevoix attended. Games were played and refreshments were served by the hostess.

CHARLEVOIX the Beautiful COURIER

Charlevoix Courier Corp.
111 Bridge Street, Charlevoix, Michigan 49720
Phone Liberty 7-6558

Published each Monday and Wednesday morning during July, August and the first week of September. Published weekly on Wednesday mornings the balance of the year. Second class postage paid at Charlevoix, Michigan.

DEADLINES
News ... noon the day it happens
Advertising ... 3 p.m. Monday

Tom McDaniels ... General Manager
Bob Clock ... Editor
Carole Waloskay ... Area Editor
Hilda Gibson ... Classified AD-visor

SUBSCRIPTION RATES

	In County	Elsewhere
One year	$5.00	$6.50
6 months	3.00	4.00
3 months	2.25	3.25

ALL SUBSCRIPTIONS MUST BE PAID IN ADVANCE
Member of The Michigan Press Association.
Affiliate Member National Newspaper Association.
National Advertising Representative
Michigan Newspapers, Inc. 257 East Michigan Ave., East Lansing, Michigan

Cakes 'n' Candles

SUSAN SMITH will have three candles on her cake Oct. 21. She is the daughter of Mr. and Mrs. John Smith of Charlevoix.

NORICE THORLUND will be three years old Oct. 23. She is the daughter of Mr. and Mrs. John Thorlund of Greenville. Grandparents are Mr. and Mrs. Clifton Gregory of Charlevoix.

PATRICK LOOMIS will celebrate his ninth birthday Oct. 19. Patrick is the son of Mr. and Mrs. Stuart Loomis.

Boot Training Completed by G. Himebauch

GREAT LAKES, Ill. -- Seaman Recruit Gordon Himebauch, 19, USN, son of Mr. and Mrs. Clarence Himebauch of Charlevoix, has been graduated from nine weeks of Navy basic training at the Naval Training Center here.

In the first weeks of his naval service he studies military subjects and lived and worked under conditions similar to those he will encounter on his first ship or at his first shore station.

In making the transition from civilian life to Naval service, he received instruction under veteran Navy petty officers. He studied seamanship, as well as survival techniques, military drill and other basic subjects.

Plan Coffee for Marge

CHARLEVOIX -- A coffee for Mrs. Marge Griffin, wife of Sen. Robert Griffin, will be held at the Charlevoix City Hall community room at 10 a.m. Thursday, Oct. 20.

The coffee is sponsored by the County Republican Committee.

Griffin, who was appointed by Gov. George Romney to fill the unexpired term of the late Sen. Patrick V. McNamara, will be opposed by former Gov. G. Mennen Williams at the polls Nov. 8.

Dems Will Fete R.F. Clevenger

Charlevoix County Democrats will honor Raymond F. Clevenger, U. S. Representative of the 11th Congressional District, at a fund raising dinner at Boyne City Monday, Archie M. Murphy, county chairman, has announced.

The site of the dinner has yet to be determined but it will be served by the Women's Guild of the Lutheran church at 7 p.m. Monday.

Other candidates for state offices are also expected to attend.

Tickets may be obtained from Peter Johnson in Boyne City.

Events

To Get Your Coming Events listed here call the Courier (LI 7-6558) By Friday Noon of the week preceding publication.

THURSDAY, OCT. 20
--Charlevoix Area Senior Citizens will meet at City Hall, 7:30 p.m.
--V.F.W. Auxiliary meets at Post Home, 8 p.m.

FRIDAY, OCT. 21
--Football, Grayling at Charlevoix, 8 p.m. Homecoming.
--A.A. meets at Children's Center, 8 p.m.

MONDAY, OCT. 24
--Ken Griffen show by Lions Club at Elementary Gym, 8 p.m.

WEDNESDAY, OCT. 26
--Harvest Festival and turkey dinner at Community Church of God, Fellowship Hall, 5 to 7 p.m.
--Band Parents meeting at Band room, 7:30 P.M.

Satisfied customers are our goal for large and small jobs. Get in touch with us if you want to be satisfied with your job.

PARAGON CONTRACTORS INC.

COMPLETE BUILDING SERVICE
•COMMERCIAL INDUSTRIAL •RESIDENTIAL
Remodel PHONE LI 7-6446 Repair

Family Helps P. R. Rosses Mark No. 60

Mr. and Mrs. P. R. Ross celebrated their 60th wedding anniversary last weekend with a family dinner Saturday evening at their home at 301 Nicholls st. followed by a brunch Sunday morning.

The couple received many gifts, cards and other remembrances of the occasion.

Joining them for the event were Mr. and Mrs. Franklin Ross and daughters, Cathy and Patty of Brandon, Wis., and their son and daughter-in-law, Mr. and Mrs. Andrew Ross and daughter, Shelley of Fond du Lac, Wis., Lyle Ross of Cadillac, Rod Creede of Saginaw and Mrs. Creede and their family, Mike, Bensie and Jay of Cadillac and a guest, Charles Wilson of Wyandotte, Mrs. Perin Johnston and sons, P.R. and Gary of Sanford, Mrs. Marian Clark and Mrs. Elsie Gunn of Detroit, Mr. and Mrs. Arthur Knowles and daughter, Mary Sue of Central Lake, Mr. and Mrs. Ralph Davis of Ypsilanti, Mr. and Mrs. Ervin Racignol, Mr. and Mrs. James Racignol, Mrs. Edgar Smith and Mrs. Harry Gebeau.

Thrifty ways to help your Budget

Friday, October 21, 1966
Beginning at 9:30 A.M.

ANNUAL THRIFT SHOP

AT THE
SHOE MART
Downtown Charlevoix

A bargain bonanza featuring 'second best' clothing for men, boys, women and girls. Also accessories and many other items.

This Sale for the Benefit of the Women's Guild of the Charlevoix Hospital

For dependable heat without a care–Sinclair!

No worries when you heat with new Sinclair Heating Oil. It's the clear, clean oil with the clean, hot flame to give you more heat per dollar.

Sinclair Automatic Keep-Fill Delivery keeps your tank filled with thrifty Sinclair Heating Oil.

Monthly Payment Budget Plan spreads payments out over a convenient period.

Sinclair

LI 7-2401

ERBER OIL COMPANY

Your Sinclair Distributor

Charlevoix --- Gaylord --- Petoskey

Charlevoix Schools Hot Lunch

MENU

For the Coming Week

Thursday, October 20
Mashed potatoes with turkey gravy, buttered peas and applesauce.

Friday October 21
Macaroni and cheese, tossed salad, tuna sandwiches, jello and cake.

Monday, October 24
Bar-B-Q, buttered corn, peaches and cookies.

Tuesday, October 25
Spaghetti, green beans and applesauce.

Wednesday, October 26
Baked chicken, mashed potatoes and gravy, buttered peas and apricots.

Bread, butter and milk are included in all menus.

A Public Service of The Charlevoix State Savings Bank

Bothered
by unpaid bills?
borrow from us

One loan repays all those bills. Budget payments repay us! Come in and get a loan fast, here.

NEW BANK HOURS
Effective April 29, 1966
Mon.-Fri. 10 a.m. to 3 p.m.
OPEN FRIDAY NIGHT
5 p.m. to 8 p.m.
CLOSED SATURDAY

The Charlevoix State Savings Bank

Deposits Insured to $10,000

The Bank with the Friendly, Warm Red Sidewalk

TEMPLE THEATRE
Petoskey, Michigan

Thurs.-Sat.
Oct. 20-22
shows at 7 & 8:30 p.m.

plus
Sunday Matinee
Oct. 23 at 2 p.m.

Walt Disney's
"FLASH THE TEEN AGE OTTER"
A live action featurette
-plus-
GHIDRAH THE THREE-HEADED MONSTER
Sunday-Wednesday
October 23-26

50 years ago Ernest Hemingway left Petoskey. Here is a measure of his success.

Hemingway's
FAREWELL TO ARMS
Jennifer Jones and Rock Hudson
Plus
ADVENTURES OF A YOUNG MAN
with Paul Newman

Adults $1 Children 50¢

Theory May Explain Local Sightings

Are UFO's Ionized Air?

Many unidentified flying objects (UFO's) may be nothing more than plasmas of ionized air, sometimes containing charged dust or ice particles, according to science writer Philip J. Klass.

Gordon Freedman of Charlevoix ran across an article by Klass in the Oct. 3 edition of the magazine Aviation Week & Space Technology discussing the new UFO theory.

Explanations of UFO's in recent years have ranged all the way from "swamp gas," which was advanced by a scientific observer after the Ann Arbor sightings this spring, to the theory that the strange lights emanate from extraterrestrial visitors.

Several sightings of UFO's were made in the Charlevoix area last spring; mostly from the Norwood area, but several from as far north as Bay Shore.

Last week, the Air Force announced it was turning its investigation of UFO's over to the University of Colorado.

* * *

ACCORDING to writer Klass, drifting balls of plasma act much like the gas inside a fluorescent light tube when activated by electric energy. However, swirling dust or ice particles inside the plasma may give the illusion that the object is solid with a metallic surface.

In daylight, the dust of ice itself would be sufficiently reflective to make the plasma cloud visible without illumination from within.

* * *

SUCH BALLS of glowing plasma apparently have two sources: They could be a phenomena known as kugelblitz, or ball lightening, which occurs periodically in nature, or they could be generated by a corona discharge along high - voltage power lines under appropriate conditions.

Plasmas, or balls of ionized air, have been "manufactured" from time to time by Radio Frequency Corp. in Medfield, Mass., using an electric exciter and an eight-foot - square aluminum box. President Fred Manwaring says his company can produce balls of ionized air that "will last all day, if you want."

* * *

THE UNIVERSITY of North Carolina's Morehead Planetarium at Chapel Hill also is producing plasmas for experimental purposes.

"We can produce almost any reported shape and color UFO," according to planetarium director A. F. Jenzano, planetarium director. He said whole fleets of ionized clouds shaped like saucers or cigars can be produced to fly in formation, hover, spin or zoom out of sight.

* * *

PLASMAS have many of the characteristics observable in UFO's, Klass contends. They can change size, shape and color while under observation.

They also have amazing maneuverability characteristics, traveling at high speeds, stopping abruptly or turning at right angles. Plasmas also can vanish suddenly (when their luminous core collapses) or can split in two, a phenomenon sometimes observed in UFO's.

They also are observable on radar and may have an electromagnetic effect on radios and television receivers. The electro - magnetism results from oscillating and gyrating charged particles within the plasma.

* * *

ELECTROMAGNETIC repulsion and attraction may explain some of the UFO's unusual habits, such as following automobiles, trains and airplanes--then zooming off when they entered a stronger magnetic field.

Reports of odd-acting ball lightning keep cropping up through literary history, Klass claims. The Roman poet Lucretius mentions it as early as 60 B. C. and a German book published in 1923 entitled "Der Kugelblitz" by Walter Brand cites 600 accounts of ball lightning dating back to 1663.

More than 60 years ago the French astronomer Camille Flammarion in a book called "Thunder and Lightning" said "fireballs are the most mysterious and certainly the least understood domain of

Dancers Slated in Area Tonight

PETOSKEY---The first in a series of four concerts to be presented during the 1966-67 series of the Northern Michigan Community Concerts Assn. will be at 8:30 p.m. Wednesday, Oct. 19, at the Petoskey High School auditorium.

Entitled "Four Go Dancing," the program will include classic ballet, a salute on the popular dances of yesteryear and ballroom dancing.

* * *

FEATURED performers are Michael Maule and Colleen Cork, with narration by dance critic Walter Terry. Maule and Miss Cork have

One Ad Locates A Storm Door

Courier readers sometime are able to come up with "custom made" goods for our advertisers.

Mrs. C. D. Getken wanted a combination storm door measuring "30¼ wide by [illegible] high." And she got it. The paper came out Wednesday night Mrs. Getken had her door.

If you have anything to buy or sell---or if there's anything specific you need, like a storm door---why not place a classified ad in the Courier.

Marriage Licenses

CHEERLEADERS helped keep spirits up at Boyne City game. Out front is Joey Phelps, left Elaine Warner, right Janet Pease and top Lenore Livingston. In spite of their efforts, Rayders lost 31 to 6.

Talk of the Town

Ernest Putman arrived here recently from Cypress, Calif., to make his home. Mrs. Putman and family will join him here after Dec. 1.

Mrs. James Schrant and son of Lansing are spending this week with her mother, Mrs. Bertha Roberts. Jack Roberts of Grand Rapids also visited here briefly with his mother.

the SUBURBANITE a total insurance plan

A NEW INSURANCE IDEA!

To Protect Almost Everything You Own

Ask your Farm Bureau Insurance Agent about the Suburbanite. He'll tell you how your home, car(s), travel trailer, cottage or cabin and boat — can be protected through one plan and one company.

The Suburbanite will mean cash savings, greater convenience and better service for you and your family. Why not contact your Farm Bureau Insurance Agent? He'll give you all the details.

Charles Elzinga
Barnard Rd.
Phone LI 7-6644

NOW NO MEMBERSHIP OR POLICY FEES REQUIRED

COMMUNITY SERVICE INSURANCE

IT'S FLEX-O-GLASS TIME

only 33¢ Lin Ft. 36" Wide also in 28 and 48 widths

TIME to Make Your Home Winter-Tight, Draft-Free

Use Crystal-Clear, Shatterproof Flex-O-Glass to Cover your Doors and Windows, Porches and Breezeways

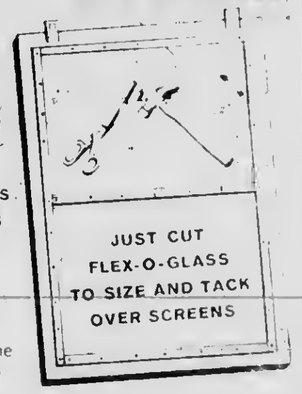

Warp's

FLEX O GLASS is the only plastic window material that carries a 2 YEAR GUARANTEE. Look for the name FLEX-O-GLASS on the edge

Get Genuine FLEX-O-GLASS At Your Local Hdwr. or Lmbr. Dealer

Delmont 88 is here—
Oldsmobile's new lowest-priced 88!

First we made Delmont look like a car you can't afford.
Then we priced it so you could.

Oldsmobile's new lowest-priced 88 is not the least expensive. In actual fact, it's [illegible] below many models with the Turnado styling. Power [illegible] And Rocket V-8 Engines [illegible] Jetaway Climatic Combustion [illegible] Matic can be had with both [illegible] See your Olds Dealer today [illegible]

The Rocket Action Cars

DELMONT 88 HOLIDAY COUPE

Only Oldsmobile gives you safety, too. With the GM-developed energy absorbing steering column that can compress on severe impact up to [illegible] inches; safety door latches and locks; [illegible] signal; direction signal control between [illegible] plus many other safety features—all standard.

Engineered for excitement Oldsmobile

'67 OLDSMOBILE

PARSEL GARAGE, 1405 S. BRIDGE, CHARLEVOIX

SEE YOUR NEARBY OLDSMOBILE DEALER FOR: TORONADO • NINETY-EIGHT • DELTA 88 • DELMONT 88 • CUTLASS SUPREME

We're Proud of The Beef We Sell-
You Can Be Proud To Serve It!

Round Steak LB. 87¢

TableRite Boneless RUMP or SIRLOIN TIP ROAST Lb. 97¢

Boneless Cubed STEW BEEF Lb. 77¢

TableRite SIRLOIN STEAK Lb. 97¢

T-BONE STEAK Lb. $1.07

Specials For Home Freezer Owners
All TableRite Choice Beef

Full Sides	lb.	57¢
Hind Quarters	lb.	65¢
Front Quarters	lb.	47¢
Beef Loins	lb.	79¢
Standing Ribs	lb.	63¢

Cut-Trimmed & Wrapped Free!

SUPER SPECIAL FRESH Ground Beef 3 POUNDS $1.69
Less than 3 pound Reg. Price.

IGA Crisp 'n Good SALTINES 1-Lb. Bx. 19¢

Tidy Betty PRUNE JUICE Qt. Btl. 39¢

IGA Bag-Choice of Flavors COOKIES 4 BAGS $1

TableRite Sliced BACON 1-Lb. Pkg. 73¢

Herrud's All Beef FRANKS 1-lb. Pkg. 59¢

IGA FABRIC SOFTENER Qt. 39¢

IGA HAIR SPRAY 13 oz. 59¢

Bonnie Lee POPCORN 2-lb. Bag 29¢

Borden's CAKE ROLLS 2 for 69¢

Borden's BUTTERMILK 2 qts. 45¢

Kraft Velveeta CHEESE 2-Lb. Loaf 99¢

OVEN FRESH ROUND ANGEL FOOD CAKE 49¢

FROZEN IGA FRUIT PIES Apple or Peach 20 oz. EA. 25¢

"Lets Go to the Races" Win Big Prizes

Watch "Lets Go to the Races" TV Program on Channels 9-10 & 5 Saturday - 1 to 4:30 P.M.
Free Race Cards
No Purchase Necessary

RACE WINNERS
Dean Davenport,
Dottie Senger,
Mrs. Hillman,
Mrs. Doan,
Hope Sarasin,
William Supernaw

I'm fussy

ROUNDUP

IGA TABLERITE BEEF

SHOP DAILY 9 a.m.—9 p.m. CLOSED SUNDAYS

Edwards' IGA STORE

Advertised Prices Effective Wed. thru Sat.-This week only

BEER WINE AND PACKAGE LIQUOR TO TAKE OUT —

Take your problems to Church this week — *millions leave them there!*

ASSEMBLY OF GOD CHURCH
203 E. Upright St.
Sunday School 10:00 a.m.
Morning Worship 11:00 a.m.
Evening Services 7:30 p.m.
Rev. Don Schorsch

BIBLE BAPTIST CHURCH
904 May St.
Morning Worship 11:00 a.m.
Sunday School 10:00 a.m.
Evening Worship 7:30 p.m.
Minister: J. Lugibihl LI 7-9338

BETHANY LUTHERAN CHURCH
1479 Bridge St.
Sunday School 5 P.M.
Worship 6 P.M.
Rev. Richard Noffze, Pastor

THE FIRST BAPTIST CHURCH
206 State St.
Sunday School 10:00 a.m.
Morning Worship 11:00 a.m.
Evening Services 7:30 p.m.
Minister: Jack G. Harris LI 7-9765

CHRIST EPISCOPAL CHURCH
State St. at Clinton
Sunday Services
Holy Communion -- 8 a.m.
Family Eucharish and Instruction -- 9:30 a.m.
First Sunday of Month
Holy Communion and Sermon -- 11 a.m.
Other Sundays
Prayer and Sermon -- 11 a.m.

CHRISTIAN SCIENCE CHURCH
West Clinton St.
Morning Worship 11:00 a.m.
Service First Wednesday of month 8 p.m.

A HORSESHOE OVER THE DOOR

Very useful in protecting the hoofs of horses and an important part of the equipment in the enjoyable game of pitching horseshoes. However, to expect a horseshoe placed above the door, in or about one's home, to ward off all danger and trouble and to bring health, wealth and solve all problems is putting faith in a power that does not exist.

The promise found in the Scriptural passage to the effect that "where two or three are gathered together in prayer, there God will be also," is worth more than all of the horseshoes or other charms in existence, in so far as true well-being is concerned.

Attending church is an infinitely better and more wholesome source of bringing true blessings, for at church one may always find fellowship, where two or more are willing and happy to join in prayer. If entered into whole-heartedly the Church will lead the way to power and joy such as horseshoes can never generate within one.

The Charlevoix State Savings Bank
Charlevoix

Charlevoix Abstract & Engineering Co.
Charlevoix

Charlevoix Co-operative Company
Farm and Garden Supplies
LI 7-6721 Ferry Ave.

Charlevoix County State Bank
Charlevoix

The Charlevoix State Savings Bank
Charlevoix

Charlevoix Oil Co.
Citgo Products
Charlevoix LI 7-6581

Erber Oil Co.
Sinclair Products
Charlevoix Petoskey Gaylord

Jim Fiedler Residential Builder
309 E. Dixon, Phone 547-9750

Great Lakes Fabrication
401 W. Carpenter-Charlevoix

Helene's Beauty Shoppe
102 Park Ave., LI 7-2261

Hess Furniture Co.
See Hess and Buy for Less!
Charlevoix

Kit Carson Lumber Co.
S. Bridge St., Charlevoix

Lake Construction Co.
General Contractors
Charlevoix LI 7-2531

Leonard Community Service
Batteries and Tires
South Bridge Charlevoix

Milli's House of Charm
Franchised conditioners
409 Bridge St. Charlevoix

Novotny Plumbing and Heating Co.
Licensed Master Plumbers
LI 7-2641 Charlevoix

Top O Michigan Rural Electric
Boyne City

Timm's Appliance
Philco-Zenith Service
214 Bridge St., Charlevoix

The Will-Flow Corp.
Petoskey Rd. Charlevoix

Robt. W. Winchester
Charlevoix

COMMUNITY REFORMED CHURCH OF CHARLEVOIX
Petoskey Ave. at Meech St.
Sunday School 10:00 a.m.
Morning Worship 11:00 a.m.
Minister: Charles A. Stoppels LI 7-2509
Evening Worship 7:45

COMMUNITY CHURCH OF GOD
202 W. Hurlbut
Sunday School 10:00 a.m.
Morning Worship 11:00 a.m.
Evening Worship 7:30 p.m.
Minister: G. L. Majors LI 7-2875

FIRST CONGREGATIONAL CHURCH
Park and State St.
Sunday School 9:45 a.m.
Morning Worship 11:00 a.m.
Minister: Lawrence E. Tenhopen
Phone LI 7-9122.
Minister Emeritus: H. E. Kohn

FIRST METHODIST CHURCH
106 State Street
Sunday School 9:45 a.m.
Morning Worship 11:00 a.m.
Minister: Leona M. Winegarden LI 7-2[illegible]

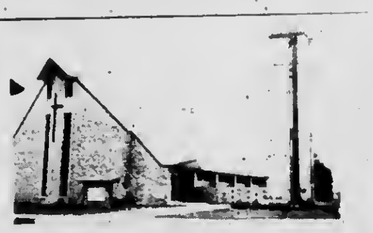

ST. MARY'S ROMAN CATHOLIC CHURCH
1000 Bridge St.
Sunday Masses: 8:30 a.m., and 10:30 a.m.
Masses will be said at the same time on holy days
Confession Saturday 4:30 to 5:30 and 7 to 8 p.m.
Priest: E. F. Denay LI 7-6652

With the hope that it will, in some measure, foster and help sustain that which is good in family and community life, this feature is sponsored by the business firms and organizations whose names appear in the adjoining columns.

WORKERS lay roofing on new Charlevoix Library on Clinton Street. Designed by Begrow and Brown, the building will be ready for occupancy this spring.

Acting Fine, Set Cluttered

'Mary, Mary' Quite Contrary

BAY VIEW--So far as acting and direction was concerned, the Little Traverse Civic Theater's production of "Mary, Mary" last week bore the mark of professionals from start to finish.

Unfortunately, the play was produced in a crowded, ill-designed set which was the only part of the production which showed the touch of amateurs.

There were too many walls, too many sharp corners, too many windows, too many doors. Ill decorations and terrible case of too much bric-a-brac.

Needless to say, neither the comedy nor the dramatic moments of "Mary Mary" were heightened by weird, unsteady wire sculpture which had nothing whatsoever to do with the play, nor the gallleries of distracting artwork on every wall. While there wasn't a door or window.

There was twice as much furniture as required, with most of it arranging itself in martial fashion across the front of the stage rather than in a natural room setting.

• • •

WRITTEN BY Jean Kerr (author of "Please Don't Eat the Daisies"), "Mary, Mary" ran for three years and nine months in New York City, one of the longest running engagements in the history of the New York stage.

Briefly, it is the story of a thirtyish New York publisher, Bob McKellaway, who tires to put his financial affairs to rights on the eve of his divorce from his lithe, sparkling, sarcastic wife, Mary, and his marriage to a stolid, unimaginative society girl.

His attorney, Oscar Nelson, insists on bringing Mary back to New York from Philadelphia where she works to identify some checks. At the same time, a handsome model and friend of Bob's, Dirk Winston,

Legion Initiates Eight Members

CHARLEVOIX -- Charlevoix American Legion Post No. 220 [illegible] initiation Oct. 1.

[illegible]

Susie Freedman Enrolls in West

Susie Freedman, daughter of Mr. and Mrs. Gordon Freedman, has registered as a freshman at the fall session at Scripps College in Claremont, Calif.

Scripps College is a private, co-educational, residential, liberal arts college for women, and a member of the Claremont Colleges. Founded [illegible] celebrating its [illegible] year.

[illegible] offers five broad [illegible] education; Languages and Literature, the [illegible] Studies, Philosophy and Religion, and the Humanities, a [illegible] study and [illegible] is the core of [illegible] curriculum, the [illegible] five [illegible] of interest in [illegible] departments.

Talk of the Town

Mrs. [illegible] Roth, Jr. has [illegible] following address [illegible] Gary G. [illegible], 221 619 7, Hq. Co., H.& S. Co., 2d Office, 2d Marine Div., Camp Lejeune, N.C. 28542.

Mr. and Mrs. Henry Pontious of Chester, Neb., announce the birth of a daughter, Elizabeth, on Oct. 1. Mrs. Ingma I. Pontious left on Saturday to spend two weeks with her son and daughter-in-law.

Sp-4 Roger L. Selph son of Mr. and Mrs. Gerald Selph is home after finishing training at Fort Leonard Wood, Mo. He will leave on Oct. 24 [illegible].

Mr. and Mrs. L. S. Kibbe [illegible] and Mr. and Mrs. Harold Potts left Thursday [illegible] Fort Lauderdale, Fla. [illegible] Mrs. Robert Miller [illegible] from Chicago, [illegible] took Mrs. Miller's mother, Mrs. Emerson Hull to [illegible] with her daughter and son-in-law, Mr. and Mrs. [illegible] for the next [illegible] months.

You don't believe a 6 can act anything like an 8?

With our new Overhead Cam Six you'd better believe it.

Our OHC 6 delivers 165 hp on regular gas. And 215 horses from the premium gas 4-barrel version. Most American sixes (and some underprivileged V-8's) don't even come close. Expensive European sports machines do, but they're overhead cams, too. In fact, they inspired us. Our OHC 6 is standard on all Tempests and LeMans. So are a host of new safety features like passenger guard door locks, General Motors' new energy-absorbing steering column and [illegible] hazard warning flasher. With [illegible] driving will

67 Pontiac OHC Sprint. Ride the Wide Track Winning Streak

KUSINA MOTORS, INC.

103-107 ANTRIM • Charlevoix, Mich.

GM

ARE YOU A MEMBER YET?
be a "COUPON CLIPPERS" CLUB SAVER!
THOUSANDS of GOLD BOND STAMPS

Here's a Shopper's Bonus worth EXTRA GOLD BOND Stamps
Yes, you can get your share of thousands of Extra and Bonus GOLD BOND Stamps simply by redeeming the coupons from our special COUPON CLIPPERS CLUB Booklet each week. You receive Extra GOLD BOND Stamps by redeeming coupons with a $5 or more purchase during the weeks indicated. You receive Bonus GOLD BOND Stamps simply by having the weekly visit squares punched in your Coupon Booklet. Be sure to redeem your coupons every week for GOLD BOND Stamps!

REDEEM 11th WEEK COUPON NOW

KRAFT VELVEETA 2 LB. LOAF 99¢ with $5 Purchase

Fleecy White BLEACH With $5 or more purchase 10¢

Bo-Peep AMMONIA 56 oz. Bottle 25¢

BAKER'S CHOCOLATE CHIPS 12 oz. Bag 29¢

PARKAY MARGARINE 4 1 Lb. Pkgs $1

La Choy Sale
Bean SPROUTS 2 1 Lb. 25¢
Chow Mein NOODLES 2 3 oz. 25¢
Chop Suey VEGETABLES 2 1 lb. 49¢

USDA INSPECTED CUT-UP FRYERS LB. 35¢

Shoulder Cut PORK ROAST LB. 39¢

BONELESS PORK ROAST Lb. 59¢
SHOULDER CUT PORK STEAK 59¢
Farmer Peet BRAUNSWEIGHER Pound 59¢

FARMER PEET RANCH STYLE BACON 2 LB. $1.49

HOME GROWN TOMATOES 2 Qt. Basket 59¢

Bosc Pears ½ Bushel 79¢
McIntosh US No. 1 Apples 4 Lbs. 39¢ bu. $1.39
HOME GROWN CAULIFLOWER 29¢
HOME GROWN PEARS 2 Qt. 49¢
US NO. 1 CARROTS 1 Lb. Bags 19¢

EXTRA 50 GOLD BOND STAMPS With Purchase of Every 2 Qt. Table Basket Of PEARS Good Thru October 22

EXTRA 50 GOLD BOND STAMPS With Purchase of Every Lbs. Oleson's HOME MADE SAUSAGE Good Thru October 22

EXTRA 50 GOLD BOND STAMPS With Purchase of Every 2 of Oleson's Finest Round or Sirloin Steak Good Thru October 22

EXTRA 50 GOLD BOND STAMPS With Purchase of Every $2 or more purchase HALLOWEEN CANDY Good Thru October 22

EXTRA 50 GOLD BOND STAMPS With Purchase of Every LaChoy Bi Pak Beef or Chicken Good Thru October 22

EXTRA 50 GOLD BOND STAMPS With Purchase of Every Miss Clairol HAIR COLORING Good Thru October 22

HOURS:
9 a.m. to 6 p.m. DAILY
9 a.m. to 9 p.m. FRIDAY
CLOSED ALL DAY SUNDAY

OLESON'S FOOD STORES
of Charlevoix the Beautiful

3 locations in Traverse City - Downtown Cadillac

You'll Really Like OLESON'S Low, Low Prices Plus Double Free GOLD BOND STAMPS Every Wednesday

COURIER "People-Reacher"

CLASSIFIED ADS WORK WONDERS

PHONE LI7-6558 - ONLY 3¢ Per WORD - DEADLINE 3 P.M. MONDAY

3 Lost and Found

Lost Large Brown and white female in Ellsworth road and Sunset area. Reward Call LI. 7-6618. (10 1tx3)

LOST, BLACK Kitten about 4 months old with white stain on throat answers to Pit Pat. Disappeared Friday from 409 E. Jordan. If found please call Suspected, LI. 7-9314. (10/19x3)

$25.00 reward for return of large grayish tan tiger cat with white legs, chest and stomach. Strayed summer in Cyrus woods between Sanford Lake front. Call Kohler, LI. 7-9718, evenings 9729. (10 19x3)

4 Special Notices

PERSONALIZED STATIONERY, announcements, calling cards, invitations, tickets, wedding announcements, plain and fancy, and party items in color. Tablets are now available, stop in and see samples or order by phone. SACRAMENT SISTERS, U.S. 31, Phone LI 7-9957. Samples may be seen at the home of Mrs. C. J. Lorenson, Charlevoix. (11 10c2--4)

AT THE WOODSHED

[illegible]	$1.75
[illegible]	2.25
[illegible]	2.50
[illegible] Steak	2.75
[illegible]	2.95
[illegible]	3.25
[illegible] Ribs	2.75
[illegible] York	3.50

[illegible] every Friday, 1.75

Open Daily 3 P.M.
Bar 11 A.M.
Sunday 12 Noon
Closed Tuesdays

Cocktails served, Reservation appreciated,
Phone 547-2351

COURIER Subscribers who mail their newspaper to their friends or relatives are reminded that five cents postage is required to mail a 10-12 page paper, 6 cents for a 14-page paper and seven cents for a 16 page paper.

DRAPERY CLEANING, 8 pounds for $1.00 at Art Dry Cleaners, 230 Antrim St. (9, 14tf4)

Meeting of Charlevoix Alcoholics Anonymous every Monday and Friday 8 p.m. at 201 E. Garfield Phone LI 7-9418 for information 9/7tf4

CAMMAL SALE, By Charlevoix Retarded Children at the Old Courier Building on Clinton, Oct. 21 Friday and Saturday, October 21 & 22. For pick up Call Charlevoix 2605 or 2309 (10/5x3--4)

$100 REWARD: To the person giving information leading to the arrest and conviction of party or parties in breaking and entering and theft of tools of MORWELD STEEL PRODUCTS CORP. All information to be kept to the Antrim County Sheriffs office at Bellaire, will be kept confidential. MORWELD STEEL PRODUCTS CORP., FT. WORTH, MICH. (9, 28tf4)

Read The Classifieds

4 Special Notices

ANNUAL HARVEST festival and Turkey Dinner at the Community Church of God Fellowship Hall, Wednesday, October 26, serving 5 to 7 p.m. Adults $1.50, Children up to 12, $.75. (10/12x2--4)

FRONT PORCH sale. Clothing, girls size 12, dresses, coats, etc. Saturday, Oct. 22, 9 a.m. Dorothy Dixon, 105 W. Lincoln. (10 19x1)

5 Automobiles for Sale

1958 SUPER 88 Olds, $200.00. Phone LI. 7-9564. (10/19x2--5)

8 Mobile Homes Sale

MT. VERNON 1965 mobile home, 50 x 12, lived in five months, carpeted, 2 bedrooms, new aluminum awnings, brown tone appliances, automatic gas furnace, washer and dryer. Call 535-2450 Evenings. (10 12tf8)

9 Motorcycles, Scooters

MO-PED, 1965 in good condition. For more information call LI. 7-6703. (9, 28tf9)

12 Business Services Offered

PHOTO COPIES of legal documents, cancelled checks and important papers available at the Courier office while you wait. 8/10tf12

ALUMINUM siding completely installed on your home. All material and labor. Many new pastel colors. Up to 5 years to pay. No down payment. For FREE estimate, call or write Rendle A. Madden, Ellsworth, Mich. Phone LU 8-2333. (10 12tf13)

13 Building Contracting, Roofing

PARAGON CONTRACTORS Inc. Complete building service. FREE ESTIMATES. Call LI. 7-6446. 1 12tf13

18 Laundering, Dry Cleaning

LAUNDRY Service, Carpet Cleaning at Art Dry Cleaners, 230 Antrim St. (9/14tf18)

26 Help Wanted Female

EXPERIENCED Secretary needed. Shorthand required, Liberal personnel policies, 40 hour, 5 days a week, many fringe benefits. Write or phone administration office, Gaylord State Home, Gaylord, Mich. 732-5132. (10/12x2--26)

GRADUATE Nurses Wanted. Full time or part time. Liberal personnel policies, 40 hours 5 days a week, many fringe benefits. Write or phone Administration office, Gaylord State Home, Gaylord, Mich. 732-5132. (10 12x2--36)

WANTED full-time stenographer and bookkeeper. Telephone 547-6767. (9/14tf26)

WANTED neat and experienced typist. Write Charlevoix Courier box 41 giving references, experience, and salary. All information kept confidential. (10/19x3--26)

WANTED MAID for day shift, 8 a.m. to 4:30 p.m. at the Lodge of Charlevoix. Call LI. 7-6565. (10 19tf26)

WANTED WOMAN, part time cleaning Motel rooms. Capri Motel, Phone LI. 7-9224. (10/19c26)

27 Help Wanted-Male

CUSTODIAN. Good salary and fringe benefits. Good working conditions. Contact Anne Baumgartner, administrator at the Charlevoix Hospital. (10 19x2--27)

28 Help-Male, Female

START Immediately--serve customers with Rawleigh Products in Charlevoix Co. or City of Charlevoix. Write Rawleigh, Dept. MCJ-191-111, Freeport, Ill. 61032. (10/19c28)

45 Articles for Sale

TYPEWRITER, like new Royal Portable, $110 value new, with case. $60.00 call LI 7-9532. (9 21tf45)

NERVOUS? Can't sleep" Try "Sleepers". Guaranteed results or money back. Only 98¢. Central Drug Store. (9/28c4--45)

ON DISPLAY NOW!

Stop in and see Personalized Christmas Cards by MASTERPIECE

Top quality, distinctive design, budget priced and lustre class cards and everything in between!

That's why you'll find it saves time and effort to leaf through the Masterpiece Albums first. STOP IN SOON

CHARLEVOIX the Courier COURIER

STROLLER in perfect condition used only 7 months for $10.00. Call 547-2249 after 3 p.m. (10/12x2--15)

STOKER, osed in good condition. Can be seen at 404 Michigan Ave. or call 547-9355. (10/19x45)

CAST IRON stove, 26" long, 13" wide, 31" high, 2 lids burns wood or coal. Good for heating cabin or extra room. $10.00. Call 547-9472. (10/19c45)

DODGE-SEDAN, four door, 37800 miles, $100.00. One large and one small fish shanty each with sleigh and stove. All in good condition. See at 401 Antrim St., Charlevoix. (10 19c45)

GAS STOVE, 1½ years old with eye level oven, pull out burners and cabinet. Also Antique china cabinet. Call LI. 7-9151 or see at 203 State St. (10/19c45)

45B Sports Equipment

SAVAGE DEER Rifle. 30-30, 6 shot. in good condition. Call LI. 7-9787. (10 19c45B)

45C Photography, Equipment, Supplies

CAMERA OUTFIT for amature or pro. 35mm NIKKOREX and telephoto lense. Rolleiflex with filters and many other accessories. Call LI 7-9522. (9/21tf 45C)

WANT ADS WORK!!!!!

46 Boats and Accessories

CRUISER, 16 ft., 50 HP Mercury. Can be seen at 212 Nicholls after 3 p.m. (10/19c46)

51 Good Things to Eat

ANNUAL HARVEST Festival and Turkey Dinner at the Community Church of God Fellowship Hall, Wednesday, October 26, serving 5 to 7p.m. Adults $1.50, Children up to 12, $.75. (10/12x2--51)

53 Household Goods

TV TABLES, gossip bench, tub, laundry baked enamel, coffee table, complete bed, and vanity dresser. Lyda Johnson, LI. 7-2206. (10/5x3--53)

DOUBLE BED, Hollywood style, very good condition, $25.00. Call LI. 7-6156. (10/19x53)

DINETTE SET, Formica top table has 2 leaves and 6 chairs. All in good condition. Call 547-2795. (10 19x53)

FURNITURE SALE. 3/4 size bed, twin size bed, 12 x 15 rug, step tables, coffee table, upholstered TV chair. Phone 547-9387. (10, 19x53)

55 Machinery, Industrial Equipment

FOMCO SEZ

Experienced servicemen recommend REPCO remanufactured engines for cars and trucks. Budget terms available. Distributed by your friendly

FOCHTMAN MOTOR COMPANY (10/19x 55)

56 Musical Instruments

RECORDS

in Hi-Fi and Stereo Albums Plus Old Favorites Complete Stock at

Edwards' IGA Charlevoix

60 Wanted Misc.

SPINET PIANO BARGAIN

Responsible party to take over low monthly payments on a spinet piano. Can be seen locally. Write Credit Manager, P. O. Box 276, Shelbyville, Indiana. (10/12c4--60)

WANTED: DUCK decoys, Call LI. 7-6558 or LI. 7-9357. (10, 12tf60)

WANTED TO BUY fish shanty in good condition. Call 547-9426 or 547-9355. (10/19x60)

WANTED to lease or manage small farm on percentage bases or for down payment on farm. Have excellent references. Must have outside work and get out of foundry. Please write 601 Norwood Rd., Charlevoix, Mich. (10/19x60)

62 Rooms for Rent

COMFORTABLE SLEEPING ROOMS for ladies or gentlemen. Telephone 5479627 for appointment. (9/21tf62)

68 Unfurnished Apartments

HILLCREST Apartments

Ne 1 bedroom apartments with homelike atmosphere. Caretaker on duty.

Carpeted, stove and refrigerator included. All utilities included except electricity. Shown by appointment

BELDING Real Estate Charlevoix the Beautiful Phone LI 7-2981

68A Furnished Apartments

FURNISHED APARTMENTS

1 & 2 Bedroom by the Month. On Lake Charlevoix.

VILLA-NUAVA Phone LI. 7-2030 (8, 31TF68A)

APARTMENT, 1 room with private bath. Call 547-2673, Mrs. Cecil Richardson, 307 Mason St., Charlevoix. (10/12tf68A)

BEAUTIFUL NEW unfurnished, 2 bedroom apartment, overlooking Lake Charlevoix in Ironton. Call LI. 7-2091 or see at 3836 Washington Rd., Ironton (10/12c2--68A)

FURNISHED, 2 bedroom apartment, 311 Belvedere Ave., Duane Herriman. (10/12c68A)

72 Houses for Rent

UNFURNISHED, 4 bedroom home, 1½ baths, large living room, oil heat, 1 mile from City limits on Hwy M-66. Call LI. 7-2473. Rent $100.00 a month. (9/14tf72)

3 BEDROOM unfurnished house also 1 bedroom furnished apartment. Call Mrs. Fels, LI. 7-9450. (10/12tf72)

1 BEDROOM House overlooking Lake Michigan. For More information Call LI. 7-2393. (10/19x72)

72A Furnished Houses to Rent

FURNISHED 1 bedroom house at 1208½ S. Bridge St. Winterized. 1 or 2 adults only, no pets. $75.00 per month, heat and water furnished. Available Oct. 22. Call 547-9462. (10/19x72A)

FURNISHED, 2 bedroom home overlooking Round Lake, gas heat. Call LI. 7-6692 or DI. 7-7618 between 3 p.m. and 9 p.m. (10/19x72A)

75 Wanted to Rent

WANTED GARAGE or unhealed space to lock up car for winter. Oct. 15 to May 15. Write: L.A. Wheeler, P.O. Box 95, Charlevoix. (9/21tf75)

78 Houses for Sale

"MUST SELL attractive 4 bedroom modern home, with large lot and garage, close to school and town in East Jordan, Mich. considerably less than $10,000.-00. Low down Payment. FHA approved financing. Call East Jordan, LE. 6-2315. (10/12x3--78)

LAKE FRONT LOTS

$2,000 and up

Lakeview Lots

$995.00

And Up--

New 3 bedroom Hillside, 2 level year around home.

All Properly is located in SPRING VALLEY ON LITTLE TORCH LAKE,

10 miles South of Charlevoix and 1½ E. on Atwood Ellsworth Rd. Call:

H.C. LINDEMIER Developer Ellsworth. Lu 8-2099 (9/14x2-78)

80 Cottages, Resort Land, Hunting, Fishing Sites

2 BEDROOM cottage at North Point, suitable for a couple not more than three. Call LI. 7-6634 after 6 p.m. (10/19c80)

LEGAL NOTICE

File No. 6370
Order Of Publication
General

STATE OF MICHIGAN,
Probate Court for the County of CHARLEVOIX.

Estate of CHARLES E. SCOTT Sr., Deceased.

It is Ordered that on October 25, 1966, at 11:30 A.M., in the Probate Courtroom Charlevoix, Michigan a hearing be held on the Petition of Angie Supernaw, Administratrix of said estate, for license to sell real estate of said deceased. Persons interested in said estate are directed to appear at said hearing to show cause why such license should not be granted.

Publication and service shall be made as provided by Statute and Court Rule.
Dated: October 3, 1966.

John Maked
Judge of Probate.

Norman D. Ance
Attorney for Administratrix
213 Bridge Street
Charlevoix, Michigan
(10, 5x3)

LEGAL NOTICE

Order Of Publication
General

STATE OF MICHIGAN,
The Probate Court for the County of Charlevoix.

Estate of Hannah Ward, Mental Incompetent.

It is Ordered that on October 25, 1966 at 10:00 A.M.; in the Probate Courtroom in the City of Charlevoix, Michigan a hearing be held on the petition of Oscar Ward, Guardian, for allowance of his Final Account.

Publication and service shall be made as provided by Statute and Court Rule.
Dated: September 30, 1966

Hon. John Makel
Judge of Probate

John R. Michael
Attorney for Petitioner
107½ Bridge Street
Charlevoix, Michigan
(10 5-3)

Order Of Publication
General

No. 6554

STATE OF MICHIGAN,
The Probate Court for the County of Charlevoix.

Estate of Hannah Ward, Deceased.

It is Ordered that on October 25th, 1966, at 10:00 A.M., in the Probate Courtroom in the City of Charlevoix, Michigan a hearing be held on the petition of Oscar Ward for probate of a purported Will, for granting of administration to the Executor named or some other suitable person and for a determination of heirs.

Publication and service shall be made as provided by Statute and Court Rule.
Dated: September 30, 1966

Hon. John Makel
Judge of Probate

John R. Michael
Attorney for Petitioner
107½ Bridge Street
Charlevoix, Michigan
(10 5-3)

ORDER OF PUBLICATION
General

STATE OF MICHIGAN,
Probate Court for the County of CHARLEVOIX.

Estate of MARGARET DAILEY.

It is Ordered that on November 1, 1966, at 11:00 A.M., in the Probate Courtroom Charlevoix, Michigan a hearing be held on the petition of Purl Loether for appointment of an Administrator, and for a determination of heirs.

Publication and service shall be made as provided by Statute and Court Rule.
Dated: October 4, 1966

Hon. John Makel
Judge of Probate

Attorney for
Robert L. Hoffman
Administrator
Charlevoix, Michigan
(10/12x3)

ORDER OF PUBLICATION
General

File No. 6559

STATE OF MICHIGAN
Probate Court for the County of CHARLEVOIX.

Estate of PETER B. SCOTT, Deceased.

It is Ordered that on December 21, 1966, at 10:00 A.M., in the Probate Courtroom in Charlevoix, Michigan a hearing be held on the petitions of said deceased are required to prove their claims. Creditors must file sworn claims with the court and serve a copy on Angie Supernaw, Administratrix of said estate, 1104 Bridge Street, Charlevoix, Michigan, prior to said hearing.

Publication and service shall be made as provided by Statute and Court Rule.
Dated: October 11, 1966

Hon. John Makel
Judge of Probate

Norman D. Ance
Attorney for Administratrix
213 Bridge Street
Charlevoix, Michigan
(10/19x3)

Among popular gems, zircon is outshone only by the diamond.

LEGAL NOTICE

ORDER OF PUBLICATION
General

STATE OF MICHIGAN,
Probate Court for the County of CHARLEVOIX.

Estate of GRACE ELIZABETH PARSONS, deceased.

It is Ordered that on November 1, 1966, at 11:00 A.M., in the Probate Courtroom in the City of Charlevoix, Michigan a hearing be held on the petition of William A. Parsons for probate of a purported will, and for granting of administration to the executor named, or some other suitable person, and for a determination of heirs.

Publication and service shall be made as provided by Statute and Court Rule.
Dated: October 4, 1966

Hon. John Makel
Judge of Probate

Robert L. Hoffman
Attorney for Executor
212 Bridge St.
Charlevoix, Michigan
(10-12x3)

ORDER OF PUBLICATION
General

STATE OF MICHIGAN
Probate Court for the County of Charlevoix.

Estate of EDNA AGNES LOCKWOOD, Mental Incompetent.

It is Ordered that on November 9, 1966, at 10:30 A.M., in the Probate Coortroom in the City of Charlevoix, Michigan a hearing be held on the petition of Roy E. Lockwood, Guardian, for allowance of his Final Account.

Publication and service shall be made as provided by Statute and Court Rule.
Dated: October 12, 1966

Hon. John Makel
Judge of Probate

John R. Michael
Attorney for Guardian
107½ Bridge Street
Charlevoix, Michigan
(10/19x3)

STATE OF MICHIGAN
IN THE CIRCUIT COURT
FOR THE COUNTY OF CHARLEVOIX

No. 92-1
JUDGE: BROWN

ORDER TO APPEAR AND ORDER FOR PUBLICATION

Charlotte J. Cribbs,
Plaintiff
vs.
Tommy L. Cribbs,
Defendant

At a session of said Court held at the Court House in the City of Charlevoix, in the County of Charlevoix, and State of Michigan, on the 5th day of October A.D. 1966.

PRESENT: HONORABLE Chas. L. Brown, CIRCUIT JUDGE

An action having been filed by Charlotte J. Cribbs, Plaintiff, against Tommy L. Cribbs, Defendant, in this Court to Amend Judgment of Divorce for the purposes of adoption.

IT IS HEREBY ORDERED that the Defendant, Tommy L. Cribbs, whose whereabouts are unknown shall answer to take such other action as may be permitted by law on or before the 15th day of December A.D. 1966. Plaintiff has filed Petition to Amend Judgment of Divorce and failure to comply with this Order will result in a default against such Defendant for the relief demanded in the Petition filed in Court.

IT IS FURTHER ORDERED that said Order be published four (4) consecutive weeks in the newspaper in said County eligible to publish legal notices.

Chas. L. Brown
CIRCUIT JUDGE

McKenna and McKenna
BY: Maurine Jones McKenna
Attorney for Plaintiff
505 Dryden Building
Flint, Michigan
Phone: 239-1471
(10/19/4)

A sea robin is not a bird It is a fish.

Drenth Brothers
Building Contractors
Custom Built Brick-veneer-Bulldozing
LO 8 2277 Ellsworth

I SOLD IT THROUGH THE WANT ADS

Dr. H. O. Messmore
Osteopathic Physician and Surgeon
Hours by Appointment
Telephone LI 7-9551
101 Michigan Avenue
Charlevoix, Michigan

Expert Piano & Organ Tuning & Repairing
LOUISELLE PIANO SERVICE
LI. 7-9137 or LI. 7-2734

PAINTING & WALL PAPERING
Interior and Exterior
Bob Olson
Ph. LI 7-9567 Charlevoix

VOLKSWAGEN
Repair and Inspection
CHARLEVOIX IMPORT SERVICE
Marion Center Rd. - LI 7-6693

Licensed Master Plumber
Plumbing and Heating
FRANK NOVOTNY & SONS
103 W. Upright LI 7-2041

LIVINGSTON INSURANCE AGENCY
Archie L. Livingston
Robert B. Livingston
GENERAL INSURANCE
217 Bridge St. LI 7-6594

Shoe Repair
Canvas Shop
Rubber's Soles & Service
RED WING SHOES
Petoskey Ave. LI 7-4791

Insulation - Roofing and Siding Applied
Roberdt's Sales & Service
US-31 Charlevoix LI 7-6591

BELDING Real Estate
By the Bridge
"Better Buys By Belding."
Phone LI 7-2981

RARE OPPORTUNITY for lake view building site within city limits. City lights and water. Two landscaped lots 100 X 127 each $1,000

UNIQUELY DESIGNED, meticulously cared for large, harbor view home. This seven bedroom, three and a half bath home, gas heated, is ideal for a large family. The 18 X 30 living room breathes hospitality. A large brick fireplace invites leisure at one end and a long easy-tread open stairway graces the other. The kitchen is equipped with stove, refrigerator, automatic washer and dryer. Other features are sunroom, breakfast room, garage. Ask for an appointment to see this charming home.

ELLSWORTH: Family home in heart of village. Excellent cupboard and work areas in 25 X 14 kitchen - dining room, bright, cheery. Living room boasts large picture window, fine hardwood floor. Four bedrooms plus den office or bedroom. Workshop room in basement with outside entrance. Oil furnace, garage, large lot. Terms $2500 down. $12,500

Lucile Cunningham, REALTOR
WALLOON LAKE BRANCH OFFICE
Harry Griffin, Mgr. - Phone 535-2265

STROUT Realty

FOR THOSE WHO ENJOY A VIEW and a beach. This home has so much to offer the larger family; built-in oven; range, garbage disposal, dishwasher, cupboards. Then, the ceilings are acoustic, with most of the first floor carpeted in beige. Foyer, living room, dining room, den, kitchen and half-bath compose the first story. Four bedrooms, closets galore and two baths set off the second story, with attic space of three bedrooms plus a bath that may be utilized at small expense. Oil hot water heat, 80 gallon hot water heater plus many features and advantages normally not expected in this location nor type home. Call us for appointment showing - anytime!

ONE OF THE BEST INVESTMENTS in town. Property consists of 181' on Petoskey Avenue and 346' on Meech Street. A lovely bungalow with 10 rooms and 3 full baths. Fireplace in living room, 2 stall garage, hot water heat. Connecting apartment of living room, bedroom, kitchen and bath. Enclosed front porch; area's completely fenced. Shown by appointment only.

40 ACRES IN ANTRIM CO. Ten acres in cherry trees which return nearly $1,000 annually. Just off US 31 on good road, ideal for cabin as creek runs through the property for trout pond plus small game is abondant. Only $2,000 down with excellent terms. North of Eastport.

Jane and Don Anders
310 Clinton-Charlevoix-547-2971

Phone Charlevoix LI 7-2971

3 Bedroom home-walking distance of town-part basement-Oil furnace-2 car garage-Price $7,500

May St.-Large L.R. & D.R.-3 bedrooms up-Gas conversion furnace-new bath-Buy now and get $90.00 month rent till May 1967-Price $7950, $1500 Dn, $75.00 mo.

4 bedroom home-Large lot-Large L.R. & Kitchen-2 full baths-Steam heat-full basement-Utility room-Price now $9,600

2 BUILDING LOTS-$1,250 and $1,700

PETOSKEY AVE., near GOLF COURSE-Building lot-R2 zone-Price $2,100-$600 Down

LAKE CHARLEVOIX-2 CABINS and 80' frontage-M-66 to lake-$10,000-about 1 3 Dn., 1 Mo.

SCHEID REALTY
REAL ESTATE
Realtors

1004 BRIDGE
Charlevoix, Michigan
Phone
LI 7-6606

SECRETARY–treasurer Mrs. W. Rogers, chairman Mrs. Bret Riley and Mrs. Doris Huckle were among members of Top O' Mitt at Castle Van Haver Friday.

Art Club Visits Castle

Local artists and craftsmen displayed their works at the annual Top O' Mitt Artist and Crafts Association meeting Friday at the Castle Van Haver.

Among those showing their works was Mrs. Martha Bretz, East Jordan, with a painting titled "Our Bird Feeder". Mrs. Grace Galmore, East Jordan, also displayed a painting.

• • •

A UNIQUE collection of wood inlaid pictures by Mr. Fred Looze, Charlevoix, along with his display at Petoskey stone jewelry was shown.

Mrs. Lydia Elsworth, East Jordan, displayed her unusual collection of textile painted aprons cloths and pot holders. She used the old log branding marks as the basis of her designs.

• • •

THE CHAIRMAN of the organization, Mrs. Bret Riley, East Jordan, called the meeting to order in the Van Haver coffee shop where about 50 members and guests assembled to hear a talk and demonstration on collecting as a hobby.

Miss Anna Duvall, owner of the Cedar Hedge Antique Shop in Oden, who gave the talk, showed an array of collections from antique keys to ivory and wooden carved whistles.

• • •

IN THE AFTERNOON, the group saw bronze casting by John Van Haver and a demonstration of 17th Century art procedures by Allen Mitchell of Grosse Pointe.

Among the local members and guests attending was Mrs. W. Rogers, secretary-treasurer from East Jordan; Fred Looze, Charlevoix, Mrs. Ruth Palmer, Mrs. Harriet Sweet, Mrs. Elsworth, Mrs. Grace Conrad, Mrs. Marion Sherman, Mrs. Betty Boswell and Mrs. Doris Huckle all from East Jordan.

ALSO ATTENDING from East Jordan was Mrs. Betty Risan, Mrs. John Porter, Mrs. Constance McKenzie, Mrs. Grace Galmore and Mrs. Martha Bretz.

Top O' Mitt acts as a parent organization for the numerous arts and crafts groups throughout the 33 counties it represents. It also helps support various artistic enterprises.

The group's annual spring meeting will be held in Benzie County.

[illegible]

After sitting at the Michigan - Michigan State football game for about an hour the other weekend, I started to wonder exactly what I was doing there.

To begin with, perched directly over my head on a beam (I was under the upper deck) was a pigeon. He obviously loved the attention he was getting because he sat there for a good 45 minutes. Needless to say, that was 45 minutes of the game I didn't see.

While the fans were yelling, "Go, stop, ", I was busy praying, "Please don't let your name be Nate."

• • •

HOWEVER, what topped my day was my hot dog.

After not eating a thing all day, I was hot to bite into with mustard and relish and I absolutely agreed.

I liked the mustard my wife enough about it so that he made the extra trip [illegible] me one.

Trying to [illegible] lady-like [illegible] I grabbed it out of his hands and tore the wrapper off.

I took the first bite, "No bun."

I took another bite, "No, bun's a little stale."

I took more bites with the [illegible] something across [illegible] edible bread.

Finally I gave in and opened it up to poke around. No luck [illegible]. Not a [illegible] bun.

While I was busy thinking about hot dogs and how miserable they're getting. That made me think about Shirley Cramer and the first grade. Her mother made the greatest hot dog's for her birthday parties.

I'd never have to poke around for the hot dog there because the bun was glued right on to it.

I remember my mom used to slave away all week making beef bourguignon or lamb chops mont-blanc for my parties. However, with all the kids on the block it was Shirley's mother's hot dogs that won the blue ribbon.

After nosing around and peaking through keyholes, I finally found her recipe.

• • •

IT'S REALLY great for people who hate looking for hot dogs in their buns, because the dough is baked right on. That way you can't miss- you hit the bun, you hit the hot dog (unless you make the dough six inches thick).

With all respect to Shirley's mother here it is.

Glued on Hot Dog Buns
or Shirley's Mother's
Hot Dogs

1½ cups sifted flour
1 tsp. baking powder
1 tsp. salt
½ tsp. dry mustard
½ tsp. paprika
⅛ tsp. cayenne
¼ cup corn meal
2 tbsp. shortening
⅓ to ½ cup milk
8 hot dogs.

[illegible]en
[illegible]ey're Done

HEAT THE oven to 425°. Sift the flour, baking powder and seasonings into a bowl and stir in the corn meal. Cut in the shortening and stir in enough milk to make a soft dough. Divide it into two parts and roll each into a rectangle about 12" by 6". Divide each part into four more parts. Place the hot dogs lengthwise on the dough, moisten the edges of the dough, roll up and press it with a fork.

Put them on a baking sheet and sprinkle with paprika. Bake until they are golden brown (about 10-15 minutes).

Serve them with a spicy tomato sauce or chili sauce.

• • •

ONE WORD of warning to all mothers with children under 12. These hot dogs can double as magic wands or Hula clubs when you're not looking. (That's the reason we loved parties at Shirley's house.)

Don't have any [illegible] on hand when the [illegible] zero and you don't feel like running to the store. Just [illegible] one tablespoon vinegar in a cup of undiluted [illegible] and let it stand for [illegible] minutes.

SPECIAL CLOSE OUT
PANDORA
The Nicest Thing You Can Say About a Sweater
SWEATERS
One Group
Reg. $13.00
$9.00
Reduced to
Pale-White-Navy
Carriage Wheel
[illegible]
10 a.m. to 12 noon - 12:30 to 5 p.m.
Friday 10 a.m. to 8:30 p.m.

The Sign of
QUALITY CLEANING
LI 7-2721

We Pick Up And Deliver
Don Brown-Claire Martin
Bulk Dry Cleaning 8 lbs. $2.00

Send them out
to play inside.

WE'RE MOVING ACROSS THE STREET TO OUR NEW LOCATION—
FOR THE
'67 SEASON
WE MUST CLEAR OUR INVENTORY!
ONE GROUP OF FALL AND WINTER
DRESSES
½ PRICE
Remainders of Fall and Winter Stock - Both Women's and Children's
20% OFF
ONE GROUP
WINTER
SKIRTS
VALUES TO $30.00
NOW $12
SHOP OUR
GIVE-AWAY RACK
VALUES TO $50
NOW $10
Polly-Kay Shop
Charlevoix

MICHIGAN CONSOLIDATED GAS COMPANY

HESS furniture

Glamorous Plaza Square by Lees!
17 rich, clear colors
. . . a remarkable value in lasting luxury, lasting pleasure.
$12.95 Sq.Yd.
Plaza Square by Lees
another distinguished carpet with face yarns of Acrilan®
ACRILAN CHEMSTRAND
® Reg. U.S. Pat. Off. TM of Chemstrand
OPEN ALL DAY SATURDAYS
FRIDAY EVENING UNTIL 8:30
HESS furniture
BY THE BRIDGE
Charlevoix
113 BRIDGE STREET • CHARLEVOIX
PHONE LI 7-6518
Shop at Home - Any Evening by appointment. Just call we will bring samples to your living room.

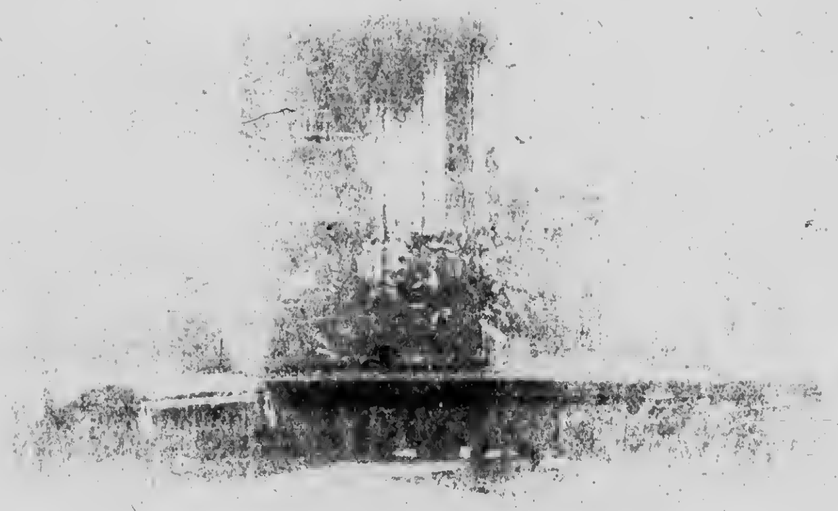

FOOTBALL CONTEST

LOOK TO OLDS FOR THE NEW!

Your Authorized Oldsmobile Dealer

PARSEL GARAGE

Phone LI 7-2641 S. Bridge St. Charlevoix

GET THE JUMP ON COLD WEATHER!

It's better to have anti-freeze before you need it than to need it before you have it. Get it now!

Complete Winterizing Service

WE GIVE GOLD BOND STAMPS

JIMS SHELL SERVICE

Carpenter At Bridge St.

Charlevoix - Phone LI 7-2902

BUY THE BEST FOR MUCH LESS!

WE HAVE THE LOWEST GAS PRICES IN TOWN

Let Us Get Your Car Ready For The Cold Driving Weather Ahead

Miami vs. Houston

RUSSELL'S Zephyr SERVICE

(Formerly Charlevoix Zephyr Service)

Airtemp

GAS FIRED FURNACES

CAREFREE WINTER COMFORT

NOVOTNY'S PLUMBING & HEATING

103 W. Upsprings ... Phone LI 7-2641

An All Star Lineup Of Insurance Protection

YOUR Independent Insurance AGENT

* AUTO
* FIRE
* HOMEOWNERS
* BONDS
* LIFE

THE CAREY AGENCY

... State Street - Phone LI 7-2...

HUSH PUPPIES

... Stores vs. Wisconsin

Carey's

Boot Shop

GENERAL INSURANCE

Petoskey St. Francis vs. Detour

Protect Yourself Against Loss!

All Types of Insurance

LIVINGSTON INSURANCE AGENCY

A. L. Livingston • R. B. Livingston
Charlevoix State Savings Bank Building
Phone LI 7-6594

Greatest Guy in the World...

...takes his family out to eat!

The Sugar Bowl

...S IN SPORTSWEAR

...

WHITE STAG

Catalina

LIEBERMAN'S

... 9:30 p.m.

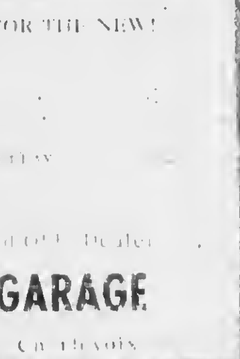

Win $10 Cash

IN THE CHARLEVOIX COURIER FOOTBALL CONTEST

CONTEST RULES

Join in the fun! You can win $10 cash, paid by Charlevoix Courier each week to the person who guesses the most winners of the high school and college football games listed on this page. Shop the ads and read the rules and find out how you can cash in!

1. Read every ad on this page. An important game will be listed in each ad for your selection.
2. On a separate sheet of paper, write the name of each advertiser on this page, and after the advertisers name the name of the team you select as the winner.
3. Be sure and print your name and address plainly on your entry.
4. Mail your entry to: Contest Editor, Box 117, Charlevoix, Michigan. Mailed entries must be postmarked not later than Friday of the week games are to be played. If you prefer you may drop off your entries before 5 p.m. Friday at the Courier office at 101 Clinton, Charlevoix.
5. Contest winners will be announced each week in the Courier.
6. Only one entry per person will be allowed.
7. See copy at the right for Tie Breaker
8. Each entry must be attached to the dateline from Page One of this paper.

TIE BREAKER

Navy vs. William & Mary

Total Points to be scored in this game. Write answer on your entry.

After the Game Serve Bakery Treats . . .

They're Delicious anytime when they're from

The PASTRY SHOP

In Charlevoix

See All The Football Action on a

ZENITH

COLOR TELEVISION

BLACK & WHITE-STEREO

Boston ... vs. Pellston

TIMMS Appliance

Bridge Street
Charlevoix

Complete Decorating Service

Decorator experts select the furnishing that will pay your home the most compliment!

Austops Mich. vs. Toledo

Trained Decorating EXPERTS!

HESS FURNITURE

Bridge St. Charlevoix

Open every Friday evening

Ganova

the Perfect HOT & COLD WATER PIPE that others thought was years away!

Mich. ... vs. ...

Keeps Hot Water HOTTER... Cold Water COLDER!

American Experts All make perfect installations with Genova Polyvinyl Dichloride Plastic Water Pipe!

... to pay for itself ... that ended All Summer!

KIT CARSON LUMBER CO.

South Bridge -- Charlevoix -- LI 7-6521

Premium

DOG FOOD

MEAL or CHUNK

Atlanta vs. Green Bay

EXTRA NUTRITIONAL BALANCE

Farm Bureau Premium Dog Food is a quality product developed in the laboratory and proved in the experimental kennel. The analysis on the bag gives ample proof of the superiority of Premium ... assures you that it will keep your dog in top condition

FARM BUREAU

CHARLEVOIX CO-OP

Shaver Rd. Charlevoix

FOR A WARMER WINTER INSTALL **COMBINATION WINDOWS**

Be sure winter finds your home snug and warm. It will be with long-lasting, weather tight storm and screen windows.

DON'T FORGET - Insulation for your home will pay for itself in just a few years ... see us for details.

Mich. State vs. Purdue

Charlevoix Lumber Co

At The Bridge -- Phone LI 7-2021

Arrival of the Mercury Cougar puts a new kind of motoring experience on the American road -- a luxury/sports car blue in appearance and agile in performance.

Notre Dame vs. Oklahoma

ERBER AUTO CO.

104 Clinton Phone LI 7-2331

Plumbing and Heating

EXPERTS

Liberty 7-6641

Lions vs. San Francisco

MOL Plumbing & Heating

Custom Sheet Metal Service
State at Antrim Street

GET AN ELECTRONIC **ENGINE TUNE-UP**

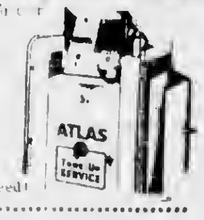

No Guess Work -- All Work Guaranteed!

USE OUR BUDGET PLAN ON TUNE-UPS, TIRES, BATTERIES, ETC.

Phil Martins STANDARD Service

Petoskey Ave. Phone LI 7-2461

Los Angeles ... Chicago

Mancy Beats Jordan; Boyne City Wins

EAST JORDAN fans got a lot to look at -- but not much satisfaction -- our of Friday's tilt with the Mancelona Ironmen. The Red Devils bowed 20 to 6. Nick Reid scored East Jordan's only TD in the fourth period.

Rayders Downed 31 to 6

BOYNE CITY -- "How did you guys ever beat Pellston?"

Even with barbs like that coming from the Boyne City sideline, Charlevoix was unable to shift its powerful football squad into high gear Friday night, bowing to the Ramblers 31 to 6.

The game was almost a complete reversal of last week's rout of the Pellston Hornets, whom Charlevoix overpowered 44 to 0.

Taller than the Boyne City squad and larger by a good 20 lbs. per man, the Rayders were outplayed right from the start with the scrappy, tough little Boyne City team.

"Now these guys are playing football," Charlevoix Coach Don Garey told his boys at one point during the game, indicating his own bench probably could learn something just by watching.

TAGKLES by halfback Larry Skippergosh, end Fred Wabanimkee and quarterback Brad Carey failed to stop Boyne City's first triumphal march down the field. A Rambler with the very appropriate name of Gary Brawn, a fullback, took the ball over for B.C.'s first touchdown. Allen Veenstra blocked the kick and the game was off to a lopsided 6-0 start.

The remainder of the quarter was scoreless, punctuated by a nice pass receptions by guard Terry Blissett and halfback Larry Skippergosh for Charlevoix and halfback Dennis Gunderson for Boyne City. With about five minutes left, Carey recovered a fumble in Boyne City territory and it looked like Charlevoix might have a chance. Halfback Levi McClellan was ball carrier for several drives, but the Rayders failed to make the needed yardage.

* * *

THE SEGOND quarter started out with a long run into paydirt by the Rambler's Gunderson, only there was a flag on the play (Boyne City was offsides) and the T.D. was not counted.

Boyne's next good marker came after four minutes of play when Braun took the ball to the Charlevoix six-inch line and quarterback Marvin Johnecheck carried it over. Again the conversion point was lost, but the score now stood at 12-0.

Levi McGellan stayed in the forefront for Charlevoix. He received the kick, only to be brought down shortly by Boyne End Don Richards. When Boyne regained possession of the ball, it was McClellan making the tackle on almost every play bringing down Halfback Don Holzschu among others. With a minute and a half remaining, Johnecheck again scored and this time Guard Howard Grosier kicked the conversion ball squarely between the goal posts.

The score was now 19-0.

Lee Cross, Terry Blisset and Ralph Doan next tried to get something started to no avail. The period ended with Charlevoix not only scoreless but trailing by 19 points.

THREE MINUTES into the third quarter Johnecheck scored again, boosting the score to 25 to 0. This time Crozier's kick was off to the

Quarterback Bard Carey tackles Boyne City's rugged Rayders close in. From left are Tom Webb, Paul Veenstra.

Devils Lose Again

EAST JORDAN -- The Red Devils were unsuccessful in their attempt to break their losing streak Friday night at East Jordan, Boyne, 20-6 to the Mancelona Ironmen. East Jordan got its only touchdown in the final period.

The first quarter of play with Mancelona's Fred LaCroix passing 74 yards to Lee that McCarty for their first TD. The conversion point was added by Adrian Buyza to end the score at 7-0.

* * *

IN THE THIRD period Bob Wilkins added the second touchdown to Mancelona's score when he ran [illegible] six yards out to cross [illegible] line. Buyza converted to push the score to 14-0. Late in the second period the Red Devils had the ball and were moving toward the goal line when the half ran out.

Mancelona increased the score to 20 [illegible] third period when [illegible] from the four. The [illegible] again had the ball near the East Jordan goal line, but the Red Devils held them off and forced them to punt.

East Jordan came back in the fourth to score a TD when Nick took the ball from the [illegible]

Over 19 Years Experience

EXCAVATING

DIGGIN 'N DOZIN'

*Bull Dozing
*Truck Service
*Grane Service
*Site Clearing
*Grading
*Basements
*Tree Removal
*Road Building

GRAVEL-FILL DIRT

C.H. SMITH COMPANY
Phone LI. 7-2116
Boyne City Road
Charlevoix

BOWL

FOR FUN AND EXERCISE — PAUL BUNYAN LANES'

OPEN BOWLING SCHEDULE
SATURDAY and SUNDAY
Beginning at 1 p.m.
WEEKDAYS: 3 p.m. to 7 p.m.
Wednesday and Friday after 9 p.m.

US 31 South of Charlevoix
For Bowling Party Reservations
Phone
Liberty 7-2848

SENIOR LEAGUE
MONDAY
STANDINGS

	W	L
Koopers Kadets	14	6
Neff Bros	13	7
Oleson's	13	7
Erbers	12	8
Browe Elect	12	8
Swansons	12	8
United Farm	11	7
Alum Products	11	7
Puffs	10	10
Central Drugs	10	10
Air Force	9	11
Bartlett Tile	8	12
Hamiltons	8	12
D & A	6	14
Paul Bunyan Lanes	5	15
Town House	5	15

TEAM HIGH SERIES

Bartlett Tile	2757
Kooper's Kadets	2647
Erber's	2567

TEAM HIGH GAME

Bartlett Tile	929
Koopers Kadets	892
Town House	892

INDIVIDUAL HIGH SERIES

Al Reissener	582
Sonny Wright	579
Robt Miller	578

INDIVIDUAL HIGH GAME

Ed Swanson	231
Sonny Wright	225
Don Kowbel	225

TUESDAY
CHARLEVOIX LADIES
LEAGUE
STANDINGS

	W	L
Lieberman's	18	6
Browe Electric	16	8
Irv's Lounge	16	8
Lake Construction	13½	10½
Klooster, Inc.	13	11
Airport Inn	12½	11½
Rabach Sales	12	12
Rexall Drug	12	12
Gas Heat Installation	12	12
Erber Oil	11	13
Esme's Grille	11	13
Argonne	11	13
American Mold	10½	13½
Town House	9½	14½
Staley Grocery	7½	16½
Olesons	6	18

TEAM HIGH SERIES

Liberman's	2156
Rabach Sales	2056

TEAM HIGH GAME

Lieberman's	768
Argonne	728

INDIVIDUAL HIGH SERIES

Doris Ochs	493
Betty Seese	487

INDIVIDUAL HIGH GAME

Donna Beck	194
Ella Ingalls	183
Lorene Goss	183

GHURCH LEAGUE
WEDNESDAY
STANDINGS

	W	L
Methodist	14	6
St. Mary's No. 3	12	8
Congregational	12	8
St. Mary's No. 2	10	10
Lutheran	10	10
Episcopal	10	10
St. Mary's No. 1	7	13
Charlevoix Abstract	5	15

TEAM HIGH SERIES

St. Mary's No. 2	2614
Lutheran	2567

TEAM HIGH GAME

Lutheran	885
St. Mary's No. 2	878

INDIVIDUAL HIGH SERIES

George Plumm	630
Ronald Grulke	596

INDIVIDUAL HIGH GAME

George Plumm	257
Ronald Grulke	227

EAST JORDAN LADIES
LEAGUE
WEDNESDAY
STANDINGS

	W	L
Mt. Clemens Metal Products	15	9
East Jordan State Bank	14	10
Glenn's Market	14	10
Pabst Blue Ribbon	11	13
E. J. Cleaners	10	14
Taylor's IGA	8	16

TEAM HIGH SERIES

Pabst Blue Ribbon	2016
E.J. State Bank	2015

TEAM HIGH GAME

Pabst Blue Ribbon	702
E.J. State Bank	701

INDIVIDUAL HIGH SERIES

Carol Burry	516
Gloria Seeley	491

INDIVIDUAL HIGH GAME

Carol Burry	188-177
Jane Mayhew	169

GUTTER GALS LEAGUE
THURSDAY
STANDINGS

	W	L
Hess Furniture	16½	3½
Mol Plumbing	13	7
Bellinger	13	7
Fairbanks	9½	10½
Murdicks	9	11
Grey Gables	9	11
Gellners	8	12
Rathburn	2	18

TEAM HIGH SERIES

Mol Plumbing	1785
Murdicks	1669

TEAM HIGH GAME

Mol Plumbing	680
Murricks	616

INDIVIDUAL HIGH SERIES

Kay Maurer	508
Marilyn Swanson	485

INDIVIDUAL HIGH GAME

Kay Maurer	194
Helen Dyksterhouse	194

INDUSTRIAL LEAGUE
THURSDAY
STANDINGS

	W	L
American Mold No. 1	16½	7½
American Mold No. 2	16	8
Freedman Arteraft	14	10
Carey Insurance	13	11
Parsel Olds	9½	14½
Jerry's Gulf	8	16
Kiwanis Club	8	16

TEAM HIGH SERIES

American Mold No. 1	2566
Carey Insurance	2520

TEAM HIGH GAME

American Mold No. 1	916
Carey Oil Co.	889

INDIVIDUAL HIGH SERIES

Harold Lang	608
Ted Potter	604

INDIVIDUAL HIGH GAME

Ted Potter	234
Harold Lang	223

FRIDAY NIGHT LADIES
LEAGUE
FRIDAY
STANDINGS

	W	L
Capri Motel	17	7
Paul Bunyan Lanes	15	9
Edwards IGA	14	10
Char. Abstract and Eng.	11	13
Martin's Standard Ser.	11	13
Charlevoix State Savings Bank	10	14
Lexalite	10	14
Harbor Hardware	8	16

TEAM HIGH SERIES

Paul Bunyan Lanes	1703
Char. State Savings Bank	1742

TEAM HIGH GAME

Char. State Savings Bank	631
Edwards IGA	619

INDIVIDUAL HIGH SERIES

Nomis, Mol	527
Jean Fiedorek	516

INDIVIDUAL HIGH GAME

Nomis Mol	221
Jean Fiedorek	188

EARLY BIRD MIXED DOUBLES LEAGUE
SUNDAY
STANDINGS

	W	L
Dutcher - Heilig	11	1
Parsel - Wilson	11	1
Parsel - Patt	6	6
Neilsen - Neiswanger	6	6
Fowler - Hosmer	5	7
Payne - Pearsall	4	8
Biggs - Tollas	3	9
Knudsen - McRae	2	10

TEAM HIGH SERIES

Payne - Pearsall	1841
Dutcher - Heilig	1742

TEAM HIGH GAME

Biggs - Tollas	657
Payne - Pearsall	633

INDIVIDUAL HIGH SERIES
Men

Bob Biggs	564
Harry Pearsall	545

Women

Betty Pearsall	447
Joyce Hosmer	425

INDIVIDUAL HIGH GAME
Men

Bob Biggs	203
Harry Pearsall	201

Women

Carol Dutcher	162
Joyce Hosmer	156

SUNDAY
DESI MIXED UP DOUBLES
STANDINGS

	W	L
Bill & Carol Novotny	10	2
Ken & Arlene Staley	10	2
Rick & Jill Ross	9	3
Jack & Nora Van Loo	8½	3½
Bill & Sandy McGlanaghan	8½	3½
Jim & Fay Alger	8	4
Ken & Myrna Boss	7	5
Sonny & Jean Williams	6	6
Hal & Lee Forbrig	4	8
Bob & Shirley Mousseau	4	8
Ron & Audrey Grulke	4	8
Bob & Ellie Nowakowski	4	8
Doug & Judy Iford	4	8
Bill & Shirley Ormsby	3	9
Jim & Toni Seidl	3	9

TEAM HIGH SERIES

Chuck & Betty Parsons	971
Homer Brady & Jill Ross	963

TEAM HIGH GAME

Ralph & Ceil Doan	348
Homer Brady & Jill Ross	345

INDIVIDUAL HIGH SERIES
MEN

Sonny Williams	553
Jack Van Loo	519

WOMEN

Fay Alger	453
Arlene Staley	435

INDIVIDUAL HIGH GAME
MEN

Sonny Williams	209
Ron Grulke	190

WOMEN

Arlene Staley	172
Fay Alger	170

SUNDAY
GUYS & GALS LEAGUE
STANDINGS

	W	L
Paul & Agate Santek	11	1
Howie & Lois Parsel	8½	3½
Don & Mary O'Brien	8	4
Roger & Connie Pischner	8	4
Mark & Donna White	8	4
Bob & Edna Miller	8	4
Louis & Barb Skeel	6	6
Roland & Doris Hayes	6	6
Ed & Loretta Swanson	5	7
Hudson & Jackie Phelps	5	7
Jack & Rachel Niswander	5	7
Harrison & Shirley Elzinga	4	8
Art & Ruth Heilig	4	8
Forest & Joyce Burke	3½	8½
Ray & Nancy Wood	3	9
Jerry & Evelyn Selph	3	9

TEAM HIGH SERIES

Bob & Edna Miller	1044
Jack & Rachel Niswander	978

TEAM HIGH GAME

Bob & Edna Miller	374
Jack & Rachel Niswander	345

INDIVIDUAL HIGH SERIES

Jack Niswander	565
Ray Wood	548

INDIVIDUAL HIGH GAME

Jack Niswander	210
Harrison Elzinga	202

A man feared his purse would be hit
By someone his doggy had bit
So he came to see us
And without any fuss
The insurance protection was writ.

* Liability insurance is a MUST.
Not costly at

Bridge & Hawley
INSURANCE
CHARLEVOIX COUNTY STATE BANK BLDG.
Charlevoix

representing:
Hartford Fire Insurance Company
of THE HARTFORD Insurance Group, Hartford 15, Conn.

MICHIGAN BOTTLED GAS SERVICE

Fast and Dependable Service

JIM'S GAS SERVICE

Phone LI 7-9365 or LI 7-2902.

Jim Elzinga, Owner
We Fill Your Tanks

Your Warm Friend...
When it comes to Home Heating Problems
CALL US
Liberty 7-9721
-Repair Service
Oil or Complete Installation & Conversions
GAS HEAT INSTALLATION CO.
1005 May Street Charlevoix

GOODBYE TROUBLE! HELLO LEONARD!

TOTAL WINTER PROTECTION

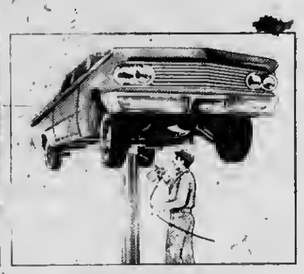

WINTERIZE!
[illegible] Masters go over [illegible] preparing it for [illegible] and [illegible]

RUSTPROOF!
Low-cost Leonard Rustproof protects against rust causing snow, ice, corrosive road salts [illegible] where it's already started. [illegible] protects resale value.

SAVE $4.95

■Now, during our special "Winter Protection" plan, you can have your car completely prepared for cold weather driving and save money at the same time! Just [illegible] at the same time [illegible] a big saving [illegible] on

THERE'S SOMETHING SPECIAL ABOUT LEONARD!

LEONARD

COMMUNITY LEONARD SERVICE
[illegible] Operator
1108 BRIDGE ST. PHONE LI 7-2511
[illegible] Products Distributed [illegible] By The Gard Oil Co.

Hayes BayShore

Mrs. Thomas Maxwell
Phone LI 7-2119

Mr. and Mrs. Willis Kelser spent the weekend visiting friends and relatives in Grand Rapids and Muskegon.

Mr. and Mrs. Joseph Servenski of Midland, on their wedding trip to the upper peninsula, called on Mrs. Ruth Hair Sunday afternoon. Mr. Servenski was a student of Mrs. Hair's, when she taught grade school in Midland, several year's ago. The Servenskis were married on Saturday in Midland.

Mrs. Emily Whitney, mother of Mrs. Ruth Hair spent a week with her grandson and family, Mr. and Mrs. William H Hair Jr. Detroit, and left on Saturday from Metropolitan Airport, to spend the winter with her son - in - law and daughter, Mr. and Mrs. John Sanderson and family at Lakeland, Fla.

Sunday guests of Mr. and Mrs. Jake Deschermeier Sr. at Bay Shore, were her brothers and sister-in-law, Mr. and Mrs. Albert Russell and Bernard Russell of Charlevoix.

Mrs. Jake Deschermeier Sr. spent a week recently visiting her son-in-law and daughter, Mr. and Mrs. Ed Bradley and family at Jenison, also her brother and sister-in-law, Mr. and Mrs. Carl Russell at Grand Rapids. She attended the funeral of her niece's three year old son. Mr. and Mrs. Robert Parsons at Grand Rapids are the parents.

Recent visitors of Mr. and Mrs. Grant Furgeson Sr. were their granddaughters, Mrs. Jackie Furgeson of Petoskey and Miss Marilyn Green of Rogue River, Ore., and grandson, Roy Furgeson Sr. of Petoskey.

Mrs. Dorothy Green of Rogue River, Ore., telephoned on Sunday with birthday greetings for Mr. and Mrs. Grant Furgeson, jr. whose birthdays are this month, the 12th and 28th.

Mrs. Lloyd Kuebler hosted the first meeting of the fall of the Burgess Extension Club at her home Wednesday afternoon at a dessert luncheon with 19 members and one guest, Mrs. Willard Bodley. The lesson on "Home Freezing Prepared Food" was led by Mrs. Martha Paterka.

The club project is collecting old or broken jewelry, or better jewelry, that will be donated to the patients at the Traverse City State Hospital for therapy. Donations may be given to any of the club members. Next meeting is Nov. 9.

Mrs. Joseph Deschermeier of Bay Shore was hostess for St. Francis Circle Six, at her home, Monday evening, Oct. 10, with 16 members present. Each member has a project. Mrs. Deschermeier's project is an All-Games Party at her home, Oct. 22 at 8 p.m. Everyone is invited. Please call for reservations, DI 7-4022.

Mr. and Mrs. Floyd Baker have returned to their home, after spending the summer at Cadillac and Manton where Mr. Baker was employed.

Mrs. George Miller, Mrs. Mike Baker and Miss Lorraine Davis of Bay Shore were co-hostess at a bridal shower for Miss Joyce Davis of Charlevoix held in the basement of the Presbyterian Church at Bay Shore Friday evening, with 25 guests present.

SPECIAL SERVICES

Rev. D. J. Torgerson

Beginning
Tuesday, Oct. 25th
Thru
Sunday Nov. 6th
With
Rev. D. J. Torgerson
Guest Speaker
Each Evening at 7:30
Public is Invited

Charlevoix Assembly of God Church

Don Schorsch, Pastor

Ironton

By Mrs. Ross Alexander
LI 7-2037

We are happy to report that Mr. Ed Beene returned to his home Friday after being a patient the past two weeks in Little Traverse Hospital in Petoskey.

Mr. and Mrs. Emil Lynklip have returned to Chicago after spending the summer in their cottage.

Louis Edwards closed his "Jiffy Market" for the winter Saturday. We will miss the convenience of a local grocery.

Mr. and Mrs. Ray Williams left Sunday for their winter home in Stuart, Fla. Our best wishes go with them.

Mrs. Marie Blissett from Charlevoix spent Sunday at the home of her brother and sister-in-law, Mr. and Mrs. Nelson Christianson.

Jessie Knudson returned home Saturday after spending a week in Little Traverse Hospital.

Mr. and Mrs. Ole Lynklip Sr. and Mr. and Mrs. Jack Lynklip and family returned to Detroit Sunday after spending several days in their local summer home.

Lori Saunders, daughter of Mr. and Mrs. Milfred Saunders who live at Villa Nueva spent this weekend at the home of Mr. and Mrs. Wayne Saunders while Diane Saunders, was a guest at Lori's home.

Our community realized that we have lost a good friend, neighbor, and an enthusiastic worker, when we attended the funeral services, Saturday afternoon, in our local church for, William Sanderson, who passed away at Charlevoix Hospital Thursday morning. Mr. and Mrs. Sanderson were faithful workers in our church many years. We were happy that Mrs. Sanderson could be with us in her wheel chair as she has been a patient at the Grandview Hospital, several years. She and their two sons, Bruce and William, and families have the sincere sympathy of their many friends.

Mr. Normand Crowe from Detroit has been a guest this past week at the home of his brother and sister - in - law, Mr. and Mrs. William Crowe.

Mr. and Mrs. Bruce Kroll from Lansing spent this weekend with their parents, Mr. and Mrs. Earl Kroll and family.

Pete Bennett says if you come out to Ironton in the morning you will catch some nice big perch.

Talk of the Town

Mr. and Mrs. George Spayde have returned to Clearwater, Fla., after spending the summer in Charlevoix.

Mrs. Mary Howe is visiting Pontiac for two weeks.

Mr. and Mrs. Charles Heise have gone to Flint to visit their daughter and family, Mr. and Mrs. Jadwin. Mr. Heise will do some pheasant hunting while there.

Mr. and Mrs. Gregory Shadko have returned from a brief visit in Bay City with her son and daughter-in-law, Mr. and Mrs. William Haggard and family.

Mr. and Mrs. Arnold Potts left recently for Fort Lauderdale, Fla., after spending the summer here.

Mrs. Harry Gebeau had as her guests Sunday her niece, Miss Valeria Ripley of Detroit, and her nephew and wife, Mr. and Mrs. Floyd Olney of Cadillac.

Assembly of God Plans Dedication

CHAPEL VOIX--District Superintendent Rev. E. D. Cooley will be guest speaker at the dedication of new furnishings and improvements at the Charlevoix Assembly of God Church Sunday afternoon.

Along with new glass front doors the interior of the church has been remodeled by paneling the front of the sanctuary and painting the remaining part of the interior. Carpeting has been installed in the entire sanctuary. The church has also purchased new pews, pulpit, communion table and piano.

The service is scheduled to begin at 3 Sunday afternoon.

Reverend D. J. Torgerson will be guest speaker at a series of special services starting Tuesday, Oct. 25, and continuing through Nov. 6 at the Charlevoix Assembly of God Church.

The Reverend Torgerson is Pastor of the Assembly of God Church, Mott, North Dakota. Along with his duties as pastor he serves as Vice-President of the North Dakota District Christ's Ambassadors, youth organization of the Assemblies of God.

Services are scheduled to begin at 7:30. Pastor Don Schorsch says the public is invited.

Talk of the Town

Mr. and Mrs. William West left last week for their winter home in Scottsdale, Ariz., after spending the summer here.

forget it.

(we never will)

With our Standard Sta-Hi Plan you can forget heating oil delivery. We never will. We compute your needs against daily weather conditions so we know you need oil before you do. When you do, our truck will be there. And Ask about Heating Oil contains Sta Clean, the exclusive additive that keeps your burner operating best. Convenient Budget Payment Plan, too. Remember to call now. Then forget heating worries.

WAYNE CARTER
AGENT
214 PARK AVE. PHONE LI 7-6681
RADIO DISPATCHED DELIVERY

STANDARD

Spectacular TIRE SALE

Limited Time!
Big savings on our most popular tire!

PRICES SLASHED ON

Firestone Deluxe Champions

The tire that's ORIGINAL EQUIPMENT on America's finest 1966 Cars

$18 Sale priced as low as

6.00-13 tubeless blackwall
plus $1.38 Fed. excise tax; sales tax and trade in tire with recappable cord body

Check our SALE PRICE on your size

SIZE*	Tubeless BLACKWALLS	Tubeless WHITEWALLS	Fed. Excise Tax
6.00-13	$18.00	$21.70	$1.38
6.50-13	19.90	23.05	1.56
7.35-14 (7.00-14) 7.35-15 (6.50-15)	21.95	25.45	1.86 1.84
7.75-14 (7.50-14) 7.75-15 (7.00-15)	23.20	26.90	1.88 1.91
8.25-14 (8.00-14) 8.15-15 (7.10-15)	25.45	29.50	2.00 2.16
8.55-14 (8.50-14) 8.45-15 (7.60-15)	27.95	32.35	2.35 2.32
8.85-14 (9.00-14) 8.85-15 (8.00-15)	31.10	36.05	2.66 2.70

All Prices Plus Tax and Trade-In Tire Off Your Car
*Size listed also replaces size shown in parentheses.

NO MONEY DOWN
Take months to pay

NATIONWIDE GUARANTEE
FULL LIFETIME GUARANTEE against defects in workmanship and materials and all normal road hazard injuries encountered in everyday passenger car use for the life of the original tread design in accordance with terms of our printed guarantee certificate. Price of replacement pro-rated on original tread depth wear and based on Firestone adjustment price which may or may not be the same as original purchase price of replaced tire or actual current selling price of replacement.

Priced as shown at Firestone Stores; competitively priced at Firestone Dealers and at all service stations displaying the Firestone sign.

CAREY OIL COMPANY
1102 S. Bridge Charlevoix

CHARLEVOIX OIL COMPANY
101 Michigan Charlevoix

TV THRILL-ORAMA

PRESENTING THE WORLDS MOST

SENSATIONAL ILLUSIONS

MILLIONS HAVE SEEN THEM ON
THE ED SULLIVAN SHOW
ON
YOU ASKED FOR IT
AND OTHER
HEADLINE TV SHOWS
NOW

KEN GRIFFIN

PRESENTS THEM

IN PERSON

IN THIS GREAT 2 HOUR STAGE REVUE

MONDAY OCTOBER 24th

8:00PM CHARLEVOIX ELEMENTARY SCHOOL AUDITORIUM

ADVANCE TICKETS **ADULTS 1.25** AT THE DOOR $1.50

Tickets Available From Any Charlevoix Lions Club Member.

ADVANCE TICKETS **CHILD 50¢** AT THE DOOR $1

Sponsored by The Charlevoix Lions Club

Church Slates Turkey Dinner, Festival Oct. 26

Annual Harvest Festival and Turkey Dinner will be held at the Community Church of God Fellowship Hall Wednesday, Oct. 26. Serving is 5 to 7 p.m.

Mrs. George Majors is kitchen chairman, Mrs. George Lusk, dining room chairman. Miss Delora Richardson, in charge of decorations. There will be a handwork booth, also candy will be sold by the young people of the church.

Call Mrs. Crayton Kerr, LI 7-6195, or contact Clarence Murray at the Charlevoix Oil Co. for reservations, as there will not be any tickets sold at the door.

Mr. and Mrs. Edwin White have returned to Muskegon after spending the weekend with his brother and sister-in-law, Mr. and Mrs. Jake White.

Mr. and Mrs. Ralph S. Hamilton, Mr. and Mrs. R. G. Bennett and Mr. and Mrs. William Peck were among those in East Lansing Saturday

ELLSWORTH NEWS

By Mrs. Anne Osterbaan

Andrew Essenberg, Sr., and Mrs. Gertrude Vanden Berg were married Oct. 7 at the Atwood Reformed parsonage by Rev. Ronald Vander Werff. Mr. and Mrs. Vester Shooks were their attendants.

Mrs. Hulda Sweeney of Peoria, Ill., is visiting her daughter, Mrs. Herbert Peebles for a month.

The Gayle Craine family moved from the Armbruster house Saturday to Traverse City.

Visiting his father, Jake Klooster, over the weekend were, Mr. and Mrs. Gilbert Klooster and two children from Grand Rapids.

Mrs. Ella Vander Ark of Grand Rapids was a guest of Mrs. Mettie Vander Ark over the weekend. She came with Mrs. Grace Kalkhoven and sister, Mrs. Cora Dice who remained this week to visit their mother, Mrs. Nellie Bronkema and sisters, Kate and Mrs. Solomon Goeman.

Artis Drenth returned home Sunday after having the pin removed from her right knee at Munson Hospital in Traverse City on Thursday. She will need to walk with crutches for a few weeks.

Visiting the Gerrit John Drenth home this week were their son, Kenneth of Mt. Pleasant and his friends, Dr. and Mrs. Everett Nienhuis of Big Rapids.

Visiting his parents, the Del Clows for a couple weeks is their son William from Detroit.

A birthday and farewell party was held for Mrs. Mable Liberty at the home of Mrs. Mettie Vander Ark Saturday. Friends attending were Mrs. Tony Evans from East Jordan, Mrs. John Timmer, Mrs. D. E. Clow, Mrs. Gerrit Rubingh, Mrs. Egbert Wynsma, Mrs. John Jansen, Mrs. Kitty Black McPherson, and Mrs. Hattie Bergsma. Mrs. Liberty left with her daughter, Mrs. Charles Burbank, where she will stay this winter in Livonia.

Laura Lou Vanniman was guest of honor at bridal showers, given this week. On Monday evening, given by the ladies of the Ellsworth Pilgrim Holiness Church at the home of Mrs. Leonard Strange of Norwood. A delicious lunch was served to twenty guests after Laura opened the beautiful gifts. Mrs. Walter Hardy. Mrs. Edwin Petter and Mrs. Gordon McPherson were co-hostesses.

Tuesday evening, Laura was given a bridal shower by the Drenth families. Gifts were received from neighbors and relatives and lunch served by the Drenth aunts. Laura became the bride of Larry Essenberg Oct. 14 and they will live on Park St. in the village of Ellsworth.

A house warming party was given to Mr. and Mrs. Earl Balch Wednesday evening by the Holiness Church Brethren. They were presented with a beautiful wall plaque.

Mr. and Mrs. Donald (Mary Jean) Matz of Saginaw spent the weekend with her parents, Mr. and Mrs. Melvin Essenberg, and brothers, Larry and Jay.

Pilgrim Holiness Church News

Rev. Fred Gibbs, local pastor, is conducting evangelistic services at Luther this week.

A youth rally will be held at Houghton Lake, Oct. 22.

Rev. Leonard Leitzel recently gave an illustrated lecture on his missionary work in Brittsh Guiana.

Mr. Ed Glass received word Sunday of the sudden death of his brother John of Grand Rapids who was a former Ellsworth resident.

Drenth Bro. Breckcrete Co., is building a new home on S. Park St., for Mr. and Mrs. Walter Shooks. Work is progressing nicely and they hope to have it "roughed in" by time the snow flies.

Mr. and Mrs. Casey De Vries of Lucas and their daughters family, Mr. and Mrs. Curtis Van Houten and three daughters of McBain spent Sunday with Mr. and Mrs. Gerrit Geo. Grenth and sons.

The four sons of Mr. and Mrs. Anthony Kuiper, Albert, Glen, Bob and Vernon, all of G.R. were welcome visitors Monday, when they came that day to help their father cut his winter's supply of wood.

The fall meeting of the Atwood - Ellsworth Women's Missionary meeting was held Tuesday. The evening meeting was held in the Ellsworth Christian Reformed Church. Speakers were Rev. Gerard Terpstra of Nigeria; Rev. D. Kwantes of Alberta, Canada and Rev. P. Per Baak from Japan.

Weekend guests at the home of Mr. and Mrs. Ronald Putman were his brother, Richard Putman and son, Patrick of Belleville and Bernard Biggers and son, Skip, of Jackson.

NOTICE

NOTICE IS HEREBY GIVEN, of the abandonment and discontinuance of a part of Lake Street in the Village of Norwood pursuant to the following Resolution duly adopted by the Board of County Road Commissioners of Charlevoix County, Michigan at its meeting held on September 12, 1966, viz:

RESOLUTION

Commissioner Phillips offered the following Resolution and moved its adoption, seconded by Commissioner Sommerville

WHEREAS, Fred and Nina Hull and over ten other freeholders of the Township of Norwood have petitioned the Board of County Road Commissioners of Charlevoix County, Michigan to absolutely discontinue and abandon that portion of the street known as Lake Street, abutting on both sides by land owned by Fred and Nina Hull for the purpose of allowing the owners to join their property without impairing the public interest or convenience; and

WHEREAS, this Board has set its meeting this date, September 12, 1966 at 10:00 A.M. at the office of the Board of County Road Commissioners on Highway M-75, East of Boyne City, Michigan, for a public hearing upon said Petition and due notice of said hearing having been given by publication in the Charlevoix Courier, a newspaper published and circulated in the County of Charlevoix, State of Michigan and by mail to all owners and occupants of land abutting upon that part of the road sought to be abandoned and discontinued, as appears from Proof of Publication and Proof of Service filed with this Board; and

WHEREAS, after full hearing thereon and this Board being fully advised in the premises the Board has determined that it is advisable to absolutely abandon and discontinue the said part of a street, known as Lake Street, for the purpose as set forth in said Petition;

THEREFORE BE IT RESOLVED, by the Board of County Road Commissioners of Charlevoix County, Michigan, that the following part of a street, known as "Lake Street" be abandoned and discontinued as of September 12, 1966 as a street and cease to be part of the County Road System, and that said Board determines it to be in the best interest of the public that said street so abandoned and discontinued should be, and the same is hereby absolutely abandoned and discontinued; said part of street so abandoned being in the Village of Norwood, Charlevoix County, Michigan described as follows:

"In the Township of Norwood, Village of Norwood, Charlevoix County, Michigan, that portion of Lake Street, a dead end street, commencing at the easterly line of Fourth Street, thence East to the end being approximately One-hundred thirty-two feet (132') and according to the records being Eighty (80) feet wide"

BE IT FURTHER RESOLVED, that a Notice of this determination be given by the Clerk of the Commission to the proper Highway Authorities and published in the Charlevoix Courier, once each week for three (3) consecutive weeks.

Resolution adopted by the following Yea and Nay Vote;

Yeas: Commissioners Fineout, Sommerville, Phillips

Nays: None

Absent: None.

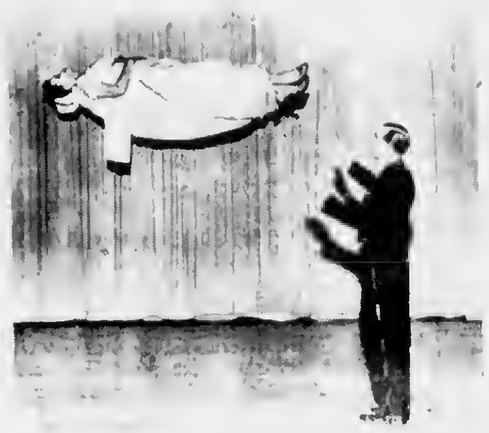

THE AMAZING "Roberta" astounds audiences with her supernatural feats. She will appear in Charlevoix Oct. 21.

Magic Act Sparks Lions' Stage Show

CHARLEVOIX -- The indestructible "Roberta" will be one of the features of the TV Thrill-Orama Show which will be presented at the Charlevoix Elementary School Auditorium at 8 p.m. Oct. 24.

Sponsored by the Lions Club, advance sale tickets may be purchased from any Lions Club member at a reduced price.

A specialty actress with the show, Roberta admits that there's "never a dull moment" in her job.

* * *

DURING the performance she is decapitated, hypnotized, floated in air, subjected to searing flames, pierced with swords and made to vanish into the unknown.

All this is in addition to her own specialty acts, but she doesn't seem to mind.

* * *

ROBERTA has appeared on screen, television and the legitimate stage, starring in the gitimate stage, starring in the Broadway hits "Bell, Book and Candle," "Lo and Behold" and "Ladies in Retirement."

The two - hour revue features Ken Griffin who will m.c. a variety of comedy, audience participation and novelty acts.

Atwood

Mrs. Henry Burns

Phone LO 6-2344

The Annual Harvest Sale of the P-T.A. will be held on Nov. 7 instead of Nov. 14, it was announced at the Oct. 10 P-T.A. meeting.

Mr. and Mrs Mike Wiles and three children of Detroit have moved into the Nathan Brock home.

Mr. and Mrs. Kenneth Jones, newlyweds of Detroit, were lunch guests at the home of Mr. and Mrs. Doug Way and family on Monday.

Mr. and Mrs. William Lash and sister, Miss Emma Lash of Flint and Mrs. Fred Brooker and daughter Mary Ann of Evart who were on a color tour were Saturday afternoon visitors at the home of their cousin Mr. and Mrs. Peter Vander Slik and family.

Mr. and Mrs. Harold De Young, Mr. and Mrs. Andy Veenstra, Mrs. John Elzinga and Susan and Mr. and Mrs. Peter Vander Slik and Paulette members of the Atwood Christian Reformed Church motored to Bellaire Sunday afternoon to sing for the patients at Meadow Brook Hospital.

Miss Mable Blow of Eastport was a dinner guest at the home of Mr. and Mrs. John Bos on Monday evening. In the afternoon they went to Grandvue Hospital in East Jordan to visit some relatives and friends there and enjoy a color tour.

Mrs. Alfred Brooks and her daughter, Mrs. Walter Hoffman attended the 1966 MEA Regional Conference for Regions 14 and 15 in Cadillac on Oct. 6 and 7. The programs were instructive and the scenery enroute was magnificent.

Mr. and Mrs. Victor Evans from Southfield attended the School Reunion Festival at Bellaire on Saturday and also visited at the home of Mr. and Mrs. Alfred Brooks. Mrs. Evans was a church guest at the Methodist Church in Norwood with Mrs. Brooks. The men went to visit Alfred's son Bill Brooks and family in East Jordan.

Mr. and Mrs. Gerrit Meekhof and daughter, Marcia of Jenison and her parents, Mr. and Mrs. Louis Veenstra of Grand Rapids arrived Saturday at the home of Mrs. Henry Burns. The Meekhof's returned home Sunday afternoon. The Veenstra's plan to spend a couple of weeks with his sister and visiting other relatives.

Mr. and Mrs. Alvin Sneller and children of Zeeland were Friday evening and Saturday morning visitors with their aunt Mr. and Mrs. Wesley Veenstra and Theola. Also Mr. and Mrs. Paul W. Veenstra of Grand Rapids were Saturday visitors with his parents, the Wesley Veenstra family.

Mr. and Mrs. Robert Van Enk and son Bryan of Grand Rapids were weekend visitors at the parsonage with his brother and family, Rev. and Mr. Gordon Van Enk.

A miscellaneous bridal shower was given in honor of Miss Patsy Sitzema on Friday evening Oct. 14 at the Atwood Christian Reformed Church Fellowship room. Miss Sitzema, daughter of Mr. and Mrs. Marion Sitzema, and Jim Veenstra, son of Mr. and Mrs. Jacob Veenstra, will be married on Oct. 28 at the Atwood Christian Reformed Church.

On Tuesday, Oct. 11 the Womens Missionary Union meeting was held at the Atwood Christian Reformed Church Fellowship room. Due to the absence of Mrs. Vernon Geurkink, Pres. Mrs. Gordon Van Enk took charge of the meeting.

Mr. and Mrs. Willard Whittsit and family of near Detroit spent the weekend at the home of Mr. and Mrs. Erwin Holecheck and family. On Sunday they were lunch guests at the home of her uncle, Mr. and Mrs. Art De Vries.

Mrs. Bert Veenstra returned to her home Friday evening after spending a few days visiting relatives and friends in Grand Rapids and Zeeland and vicinity.

Mr. and Mrs. Bert Elzinga, newlyweds of Milwaukee, Wisc., spent the weekend visiting with his father, Henry Elzinga, and his sister and brother-in-law, Mr. and Mrs. Carl Pott and family and other relatives.

WANTED USHERETTE

Must be 18 years old. Please apply in person this weekend at the Palace Theater, Charlevoix in Person.

PALACE

SHOW PLACE OF CHARLEVOIX. THE BEAUTIFUL

Telephone 547-9761

Friday - Saturday - Sunday
October 21-22-23

Audrey Hepburn
and
Rex Harrison
in

"My Fair Lady"

ONLY one showing each evening at 7:45 p.m. (Out about 10.40 p.m.

Adults $1.00-Children 50¢

Thank You!

We wish to thank one and all for making our open house such a wonderful success.

We're pleased to announce the winners of the door prizes. They are:

CLOCK RADIO
Kelth Somers, Route 1, Charlevoix

ELECTRIC HAIR DRYER
Mrs. Pat Moran, 501 State, Charlevoix

ELECTRIC CARVING KNIFE
Ted Browe, May St., Charlevoix

COMMUNITY LEONARD SERVICE

1109 Bridge St. Phone LI 7-2511

RE-ELECT

THOMAS F.
SCHWEIGERT
AS YOUR
REPUBLICAN
STATE SENATOR

An outstanding public official who has proven his worth to his district and to the State of Michigan

. Experienced . Capable

Schweigert for Senator Committee

WORK CLOTHES Bargain BUYS!

These low prices let you stock up on all your work clothes needs . . . and SAVE BIG!

Headquarters For

BROWN DUCK® by **carhartt**

RUGGED AS THE MEN WHO WEAR THEM

Lieberman's OF CHARLEVOIX

Shop Friday Evenings 'til 8:30

MAXBAUER'S PRESENTS

NORTHERN MICHIGAN MILK "MILK OF HEALTH"

THIS WEEK IN . . .

Charlevoix Schools

A School Calander of Coming Events and Activities

Wednesday, Oct. 12
--P.T.A. meets at High School Cafeteria, 8 P.M.

Friday, Oct. 14
--Football at Boyne City, 8 P.M.

Monday, Oct. 17
--CCD classes at St. Mary's School for all students, 7:15 P.M.

Tuesday, Oct. 18
--Reserve Football at Gaylord, 7:30 P.M.

Our Milk is Produced and Processed Locally
It's Better . . . Because It's Fresher

MAXBAUER'S

NORTHERN MICHIGAN MILK "MILK OF HEALTH"

DAIRY

At Your Store
And
At Your Door

For Home Delivery
Phone
LI 7-2441

THE FRIENDLY FOLKS

Kroger

Compare Kroger's Regular Low Prices

WHY PAY MORE!

WIN UP TO $1,000 CASH — PLAY KROGER'S "3-OF-A-KIND"

Bernice Pearl-$5
Coryell Sevrey-$5
Leona Dean-$5
Mary More-$5
Jean Sherman-$5
Howard Butbul-$5

TENDERAY BRAND USDA STEAK SALE!

USDA CHOICE TENDERAY **RIB STEAK** lb. 79c

USDA CHOICE TENDERAY **SIRLOIN STEAK** lb. 99c

Tenderay USDA Choice **CHUCK STEAK** lb. 59c

Tenderay USDA Choice **T-BONE STEAK** lb. $1.09

USDA Choice Arm-Cut **SWISS STEAK** lb. 69c

Center Cut Rib **Pork Chops** lb. 69c

Smoked Ham to 89c

Full Shank Half **Smoked Ham** lb. 49c

Canned Ham 5 lb. $6.79

Hygrade's **Stick Chili** 1-lb. pkg. 65c

West Virginia Smoked **Pork Chops** lb. 99c

3-Legged or Double Breasted **FRYERS** lb. 39c

Marhoeffer Canned **HAM** 3 lb. can $2.99

SPECIAL LABEL Shortening **SPRY** 2-lb. 10-oz. can 69c

SPECIAL LABEL New Pink Detergent **Lux Liquid** 1-pt. 6-oz. bottle 39c

Hunts CATSUP 14-oz. wt. bottle 10c

PRINCESS CHARMS 36 BEAUTIFUL CHARMS each 50c

Angel Food CAKE 1-lb. each 39c

15c Off Label **Sunshine Rinso** 3 lb. 7 oz. pkg. 56c

Charmin 4½" roll **Bathroom Tissue** 12 95c

Facial Tissue 200 2 ply sheets 9.7 x 8¼ **Puffs** 4 boxes 87c

Florida Duncan — Red — White **Grapefruit** 'BONANZA' 8-lb. bag 89c 5-lb. bag 59c

Chiquita **Bananas** 2-lbs. 29c

California **Oranges** 2 dozen 99c

Broccoli, Brussel Sprouts or **Cauliflower** Your Choice each 39c

American Charm STAINLESS SERVICE
THIS WEEK'S SPECIAL
Dinner Fork 19c Each
with each $5 purchase

---

100 TV STAMPS with this coupon on the purchase of 5-lbs. or more of **HAMBURGER** Redeem at Kroger thru Saturday, October 22, 1966 M-1

100 TV STAMPS with this coupon on the purchase of a 5-lb. **WEST VA. CANNED HAM** Redeem at Kroger thru Saturday, October 22, 1966 M-2

50 TV STAMPS with this coupon on the purchase of 2-lbs. or more of **KWICK KRISP SLICED BACON** Redeem at Kroger thru Saturday, October 22, 1966 M-3

100 TV STAMPS with this coupon on the purchase of a Whole or Half **WEST VA. Semi-Boneless Ham** Redeem at Kroger thru Saturday, October 22, 1966 M-4

25 TV STAMPS with this coupon on the purchase of a 1-lb. pkg. of Hygrade's **BALL PARK FRANKS** Redeem at Kroger thru Saturday, October 22, 1966 M-5

50 TV STAMPS with this coupon on the purchase of Two 1-lb pkgs. of **Country Club FRANKS** Redeem at Kroger thru Saturday, October 22, 1966 M-6

100 TV STAMPS with this coupon on the purchase of Five 1¼-lb. loaves of **Mel-O-Soft White Bread** Redeem at Kroger thru Saturday, October 22, 1966 G-7

50 TV STAMPS with this coupon on the purchase of a pkg. of Kroger Baked **FRESH TURNOVERS** Redeem at Kroger thru Saturday, October 22, 1966 G-8

25 TV STAMPS with this coupon on the purchase of One or more pkgs. of **LONGHORN COLBY CHEESE** Redeem at Kroger thru Saturday, October 22, 1966 G-9

100 TV STAMPS with this coupon on the purchase of any 4 pkgs. of **HALLOWEEN CANDY** Redeem at Kroger thru Saturday, October 22, 1966 G-10

100 TV STAMPS with this coupon on the purchase of a 4-lb. pkg. of **KROGER DRY MILK** Redeem at Kroger thru Saturday, October 22, 1966 G-11

100 TV STAMPS with this coupon on the purchase of any 3 pkgs. of **Betty Crocker CAKE MIXES** Redeem at Kroger thru Saturday, October 22, 1966 G-12

25 TV STAMPS with this coupon on the purchase of any 4 cans of **HEINZ HAPPY SOUP** Redeem at Kroger thru Saturday, October 22, 1966 G-13

25 TV STAMPS with this coupon on the purchase of Three 7-oz. wt cans of **EMPRESS FANCY TUNA** Saturday, October 22, 1966 Redeem at Kroger thru G-14

50 TV STAMPS with this coupon on the purchase of Johnsons 1-pt 11-oz **Glo Coat** or 8 fl. oz **Instant Pride** Redeem at Kroger thru Saturday, October 22, 1966 G-15

25 TV STAMPS with this coupon on the purchase of a 4-oz. wt. jar of **LIPTON INSTANT TEA** Redeem at Kroger thru Saturday, October 22, 1966 G-16

100 TV STAMPS with this coupon on the purchase of a pkg. of **JUBILEE NYLONS** Redeem at Kroger thru Saturday, October 22, 1966 G-17

50 TV STAMPS with this coupon on the purchase of a one half gallon carton of **BORDEN'S ICE CREAM** Redeem at Kroger thru Saturday, October 22, 1966 G-18

100 TV STAMPS with this coupon on the purchase of a 14-oz. wt. jar of **SPOTLIGHT Instant Coffee** Redeem at Kroger thru Saturday, October 22, 1966 G-19

50 TV STAMPS with this coupon on the purchase of Two 8 fl. oz. btls. of **KROGER Salad Dressings** Redeem at Kroger thru Saturday, October 22, 1966 G-20

50 TV STAMPS with this coupon on the purchase of any 2 pkgs. of Kroger **ZIPS, CHEESE BITS or SNACK CRACKERS** Redeem at Kroger thru Saturday, October 22, 1966 G-21

50 TV STAMPS with this coupon on the purchase of any bottle of **DIAL SHAMPOO** Redeem at Kroger thru Saturday, October 22, 1966 G-22

50 TV STAMPS with this coupon on the purchase of a 14 fl. oz. bottle of **CEPACOL MOUTHWASH** Redeem at Kroger thru Saturday, October 22, 1966 G-23

50 TV STAMPS with this coupon on the purchase of a 6-oz wt jar of **NOXEMA SKIN CREAM** with FREE Dispenser Redeem at Kroger thru Saturday, October 22, 1966 G-24

50 TV STAMPS with this coupon on the purchase of a bottle of 15 **COPE TABLETS** Redeem at Kroger thru Saturday, October 22, 1966 G-25

50 TV STAMPS with this coupon on the purchase of a bottle of 30 **VANQUISH TABLETS** Redeem at Kroger thru Saturday, October 22, 1966 G-26

50 TV STAMPS with this coupon on the purchase of any **PERTUSSIN ITEM** Redeem at Kroger thru Saturday, October 22, 1966 G-27

50 TV STAMPS with this coupon on the purchase of 2 heads of any kind of **LETTUCE** Redeem at Kroger thru Saturday, October 22, 1966 P-33

50 TV STAMPS with this coupon on the purchase of 2-lbs. of California **VINE RIPE TOMATOES** Redeem at Kroger thru Saturday, October 22, 1966 P-34

50 TV STAMPS with this coupon on the purchase of 10-lbs. or more of **POTATOES** Redeem at Kroger thru Saturday, October 22, 1966 P-35

25 TV STAMPS with this coupon on the purchase of 2-lbs. or more of **Yellow or White ONIONS** Redeem at Kroger thru Saturday, October 22, 1966 P-36

25 TV STAMPS with this coupon on the purchase of a gallon jug of **APPLE CIDER** Redeem at Kroger thru Saturday, October 22, 1966 P-37

50 TV STAMPS with this coupon on the purchase of a 2 lb. or 4-lb bag of **POPCORN** Redeem at Kroger thru Saturday, October 22, 1966 P-38

25 TV STAMPS with this coupon on the purchase of a stalk of **CALIFORNIA CELERY** Redeem at Kroger thru Saturday, October 22, 1966 P-39

25 TV STAMPS with this coupon on the purchase of a 2-lb. bag of **CARROTS** Redeem at Kroger thru Saturday, October 22, 1966 P-40

50 TV STAMPS with this coupon on the purchase of 2-lbs or more of **In Shell Peanuts or Mixed Nuts** Redeem at Kroger thru Saturday, October 22, 1966 P-41

50 TV STAMPS with this coupon on the purchase of $1 or more worth of **DEL MONTE DRIED FRUIT** Redeem at Kroger thru Saturday, October 22, 1966 P-42

100 TV STAMPS with this coupon on the purchase of 3 or more pkgs of **IMPORTED Holland Bulbs** Saturday October 22 1966 P-43

50 TV STAMPS with this coupon on the purchase of 5-lbs or more of **WILD BIRD SEED** Redeem at Kroger thru Saturday October 22 1966 P-44

---

25 TV STAMPS with this coupon on the purchase of 1-lb pkg of **Golden Glow Margarine** Redeem at Kroger thru Saturday October 22 1966

50 TV STAMPS with this coupon on the purchase of 200 foot roll of **HANDI-WRAP** Redeem at Kroger thru Saturday October 22 1966

VALUABLE COUPON SAVE 50c on the purchase of a 4 piece setting Stainless Fork Dinner Fork Teaspoon Knife Salad Fork Stainless Teaspoon reg $1.49 99c Redeem at Kroger thru Sat. Oct 22 1966 G-28

VALUABLE COUPON SHORTENING **SPRY** 7-lb 10-oz. can 69c $5 or more purchase (excluding beer, wine or tobacco) Redeem at Kroger thru Saturday October 22 1966 G-28

VALUABLE COUPON BRECK **Hair Set Mist** 7-oz. wt. can 89c 14-oz. wt. can $1.40 Limit One — with a $5 of more purchase (excluding beer, wine or tobacco) Redeem at Kroger thru Saturday, October 22, 1966 G-32

VALUABLE COUPON DR. WEST **TOOTHBRUSH** medium 29c Limit One — with a $5 or more purchase (excluding beer, wine or tobacco) Redeem at Kroger thru Saturday, October 22, 1966 G-30

VALUABLE COUPON AQUA NET **HAIR SPRAY** 13-oz wt can 49c Redeem at Kroger thru Saturday October 22, 1966 G-31

VALUABLE COUPON TOOTHPASTE **CREST** 5-oz wt tube 57c with $5 or more purchase (excluding beer, wine or tobacco) Redeem at Kroger thru Saturday October 22 1966 G-29

Northern Michigan's Finest Newspaper

CHARLEVOIX COURIER

Editorial Page

Wednesday, October 19, 1966 Page 13

A Salute to Marriages That Last

There must be something particularly salubrious in the climate of northwestern Michigan.

Two weeks we announced the 50th wedding anniversary of the Leo Allards.

Last week the P.R. Rosses revealed that they were about to celebrate 60 years of wedded bliss in advance of their annual trek to Florida in late October.

Now comes the "Leader" from Kalkaska with a report that the Bert Bogers of that community marked no less than 72 years of marriage on Oct. 13.

Mr. Boger worked in his younger days in Kalkaska's Handle Factory and Shingle Mill, winding up his working career as janitor at Kalkaska's Public School. He is 93. His wife, Hattie, is 89.

* * *

SUCH ANNIVERSARIES are a refreshing sidelight on the news of the day, which too often is punctuated with sadness and failure.

To be granted the good health and the even temper to live 50, 60 or 72 years with the same mate is a blessing bestowed upon too few of us. A sharp tongue, immaturity or petty irritations too often cause a marriage to wither and die before it has a change to ripen.

That some couples do achieve these matrimonial milestones is a happy reminder that marriage can be -- and sometimes is -- the most enduring of human relationships.

Social Security Is on the Move

Small businessmen and individual contributors can't help but have some misgivings over President Johnson's announcement last week that he will ask Congress next year to raise Social Security benefits by at least $2.2 billion, giving every recipient increases averaging 10 percent.

When you're on the receiving end, such a stupendous increase may look like a windfall from a great uncle. When you're still a contributing member--or worse still--a businessman, you can't help wondering where President Johnson expects the additional revenue to come from.

* * *

ACTUALLY, the increase is only part of the great things President Johnson has in store for those receiving Social Security benefits. Here is the entire package which he presented in an address at Social Security headquarters in Baltimore last Wednesday.

---A 10 percent across the board increase, with proportionally larger increases for those receiving the smallest payments.

--Guarantee that every worker who has participated in the program for at least 25 years receive a minimum monthly benefit of $100. The present minimum is $44.

--Provide a significant increase not yet determined in the maximum income a retired person can earn in a year and still receive Social Security benefits. The maximum is now $1,500.

--Offer hospitalization insurance and medicare benefits not only to those 65 and older but to more than one million younger Americans now receiving disability pensions under Social Security.

WHEN SOCIAL Security went into effect nearly 30 years ago, the most it could cost any wage earner and employer was $30 a year, or about 58 cents a week.

Today the maximum averages $5.30 a week, and the price per wage earner per year has shot up to $277.

The maximum costs to workers and their employers today for Social Security benefits have become nine times as great in 29 years.

* * *

WHEN SOCIAL Security started in 1937, workers paid one percent of their first $3,000, or $30. Today, they pay 4.2 percent of their first $6,600 for a maximum of $277.

The act originally was intended to supplement whatever a fellow could put aside for his old age; it was never intended, as it is now, as a complete retirement package.

Whether we like it or not, what started out as a step to keep Mr. and Mrs. Senior Citizen out of the soup kitchen has turned into a year 'round reservation for two at Antoine's restaurant.

* * *

IN THEORY, there are few arguments with the Social Security Act. But before benefits climb any higher, we think the government experts should put their heads together and come up with some solid suggestions on how business can increase its productivity sufficiently to pay the freight.

They also might have an idea or two on how a fellow can provide anything for his own retirement when the government skims off such a heavy layer or cream for Social Security.

Clockwise

By Bob Clock

If the "Reader's Digest" carried letters, this would probably be a very angry "letter to the editor." I have just finished an article entitled "When a Man Marries," by someone called James Lincoln Collier and I'm ready to declare war.

The article essentially is a slick little essay on what a man expects out of marriage. That's all well and good. The "Digest" makes it a point to get so much sex and homely philosophy into every issue and this is apparently their sex - philosophy piece for October.

What really sent me into a rapid burn were two paragraphs about midway. Listen:

"A man without children is not complete. Children establish my place in the long chain of generations who have carried my blood from the dank caves of the past, and who will carry it endlessly forward into time. Children are my continuity. Through children I fling my seed into the future. Reproduction is the act of life, is life itself. In reproducing, I affirm my place in the system of life inhabiting the earth. The man without children has lost his place in history.

"A man can, of course, produce children without marrying, but he can't 'have' them without marrying. To 'have' children, a man has to raise them. Children are not shaped by machines, but made by hand with loving care."

* * *

WELL, THERE it is. Have you ever seen such conceit in print? "The man without children has lost his place in history." Without even searching I can think of any number of childless men who had done more to shape history than an army of hairy-chested seed flingers.

George Washington never spawned any kids to call his own, yet a whole nation of grateful Americans call him the father of their country. True, Martha Custis did have children by a previous marriage, but they were pretty well grown when George entered the picture.

* * *

BERNARD BARUCH and Sam Rayburn---two of the men who helped enormously to formulate U. S. policy during the early and middle years of this century --- never married at all.

Going back in history we find Aristotle and Plato---the two Greek philosophers upon whose thought a great part of Western civilization is based. So far as we know they were childless.

But now Mr. Collier tells us that these are the guys who have lost their "place in history," and, by implication, so have all the bachelors and maiden ladies down through the ages who never managed to "fling their seed" or "affirm their place in the system of life inhabiting the earth."

* * *

WE HOPE THAT not too many of the world's childless have taken Mr. Collier's words to heart, but the power and influence of the "Digest" is legend. Yet one has only to examine his own life to see the fallacy of such statements.

Somewhere in our backgrounds we probably all have a "Miss Dove" -- the unmarried schoolteacher who had the time and patience to pound information and ideas into our thick little skulls until it was coming out our ears.

Or there is the maiden aunt whose acts of generosity and kindness are lavished upon her nieces and nephews, then upon her great nieces and nephews, followed by great-great nieces and nephews until at last a merciful Providence gathers her to its bosom.

Or take the bachelor uncle--or even a married uncle without children. He often has the time and inclination for trips to the zoo and holidays at the beach that fathers are too busy to think of. . .

* * *

ON ANOTHER level, we have the whole hierarchy of the Catholic Church who must take vows of celibacy before assuming their roles as Christ's vicars. Have all the popes, cardinals, archbishops bishops and parish priests through the ages lost their "place in history?" I doubt it.

Some people remain childless because they do not wish the responsibility of children, and there is no denying the responsibility is great. Others remain childless because they are unable to have children. Yet to my way of thinking this in no way diminishes their "place in history" nor compromises their "completeness."

* * *

MR. COLLIER'S position puzzles me the more because he lays claim to being a father. Yet who better than a father should know the myriad talents, skills and disciplines required to breathe not only life but also manners and morals into that squalling, writhing lump of protoplasm that bears his name.

Odds & Ends

By Fran Martin

THE WONDERS of nature will never cease to amaze me..That is why I found an article in the most recent issue of the Reader's Digest so fascinating...Entitled "The Day the Bears Go to Sleep", it tells, in part, when the monsters know when to curl up in their dens for their long winter's nap. If you like animals at all, I know you'll love this as I did so be sure to take time out from your busy schedule to read it.

* * *

ANOTHER wonder of nature that I know you're all enjoying these days is the beautiful, beautiful color to be found everywhere. I can't remember a fall when all the colors have been lovelier... Went out cruising the countryside last week and oohed and aahed myself half to death...everything was so breath-taking...

And to top it all off, as we came along the south shore of Lake Charlevoix toward Ironton, we were stopped cold by what turned out to be two swans...apparently young ones that had not come into their pure white feathers...the tips of these birds feathers were shades of tan but when they ruffled them you could see the creamy white underneath... They were tame..and I thought a bit hammy...as they swam right up to the shore to have their picture taken...I might add, they did a bit of hissing, too...

* * *

EVERYONE in southern Michigan must have come north to enjoy the colors with us...On Saturday night there wasn't a hotel or motel room to be found from the Straits to Traverse City...One young couple I heard about had neglected to make a reservation some place in the north..and after their wedding had gone to look for a motel... After traveling more than 160 miles they ended up at home... and at that late hour felt lucky to have a home to come to...

* * *

AND THEN the perch were biting at Ironton...it was windy, you remember, and the fishing wasn't too good..but good enough to keep the dedicated fishermen out in their boats despite the wind...

* * *

AND SPEAKING of weather, we've certainly had all kinds... from the unseasonable with temperatures close to the 70's to the squaw winter type with everything but snow...There has been some of the white stuff in the U.P. and even inland from us there's been a little though it hasn't stayed...But if it's good weather you're wanting, we've certainly had it...

What with the leaves still on the trees, the bird hunters are unhappy...but I think they're in the minority...so you just go right on enjoying the foliage in all its glory and the sunshine and let them fume...they'll have their day...

* * *

BUT THIS disturbing note crept into a conversation the other day...A friend of mine who has a bird feeder was telling me that the blue jays come to the feeder in the fall only before winter sets in... and this week two of them have been in the feeder begging for food...Remembering her experience in the past, she's got her storm windows on and the hatches battened down, ready for anything, weather-wise... I just can't believe that Old Man Winter is just around the corner and am trying to convince myself that these jays know she's a soft touch and are just too lazy to scrounge for food and are taking advantage of her...

* * *

BUT IF YOU think that time isn't fleeting...well, take a look at the calendar...The halfway mark in the month of October is passed...and before you know it, it will be too late to start that sweater you planned to knit as a Christmas gift or all those Christmas decorations you were going to surprise your family with this year...And if you still think that it isn't later than you think, take a look in the stores where all sorts of Christmas goodies are already on display...personally, I think this is pushing the season too much and if I had my way, Christmas merchandise wouldn't be on display til mid-November at the earliest...but I'm being out-voted at every turn so I guess I might as well pick up my gripes and go home...But there's my sentiments, so there....

* * *

I NEVER THOUGHT it would happen...That Baltimore would take the World Series in four straight...But you'll remember that I said they should be favored because they had nothing to lose and everything to gain...But there's always next year...

Charlevoix of Yesteryear

EARLY LOGGING crew poses for photographer near old Spayde sawmill on Spayde Road south of Charlevoix. Small lad in front center is Bill Spayde of E. Lincoln. To the right is brother George Spayde of Charlevoix and Clearwater, Fla. Their father, Dan Spayde, is standing between the horse and George. Gentleman with whip next to white horse is George Daugherty, father of Robert Daugherty who lives on Norwood Road.

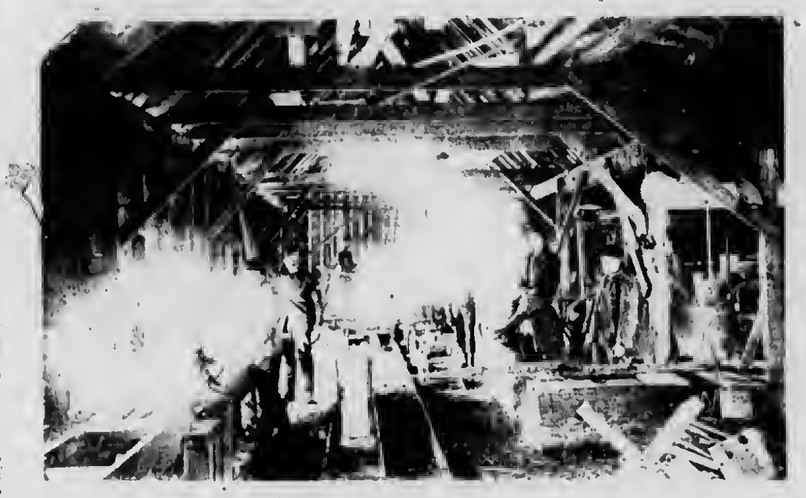

HERE IS AN interior view of Spayde's sawmill taken in 1895. None of the workers have been identified.

A Farewell to Quarnstrom

Ashes Are Scattered Over Lake He Loved

Continued from page 1

At the conclusion of the brief service, Quarnstrom's skippers cap was placed upon the water, a gesture acknowledging his fondness for ships and the sea.

* * *

"MY DREAM" left Charlevoix about 12:45 p.m. Friday, returning about 4:15. The ceremony took place four to five miles northeast of Charlevoix along the route to Beaver Island.

During the service, the ships auxiliary engines were stopped and her sails raised.

* * *

A NATIVE of Sweden, Quarnstrom launched one of Charlevoix's first industries when he opened his American Mold Co. Plant here. The factory later was sold, but Quarnstrom retained his interest in Charlevoix, spending weekends and vacations on Lake Charlevoix and establishing the first regularly scheduled airline to serve the city, Q-Air-Ways.

* * *

LAST THURSDAY afternoon a memorial service for Quarnstrom was held at the Congregational Church, the Rev. Kohn officiating. Quarnstrom attended the Charlevoix Church from time to time on his visits to Charlevoix.

In a tribute entitled "Sails and Anchors," Rev. Kohn mentioned the frequent visits Quarnstrom paid to Charlevoix and his fondness for sailing aboard "My Dream."

"We are made somewhat like Ted's ship, made for venturing on life's seas. But if we are to sail far, we need anchorage, too. We must find some place of refuge from life's heaviest, most brutal storms, a place where we can make repairs and take on supplies."

* * *

SOME PEOPLE, the pastor said, have great sails, but no anchors. Others have anchors, but no power of propulsion. The first group are venturesome, but they soon fail in life because they have not taken time in harbor to anchor, make repairs or take on supplies. The later group loves the safety and security of harbor, but shuns adventures on deep and dangerous waters.

Rev. Kohn said Quarnstrom had both sails and anchors. "Ted anchored in the disciplines of is trade, and then sailed in the adventures of his life's work."

"Long before he was a master of engineering, however, he was a slave to it," Rev. Kohn continued, "going without sufficient food and clothing and the other comforts of life while he was trying to get a start."

"Some people are all sail and no anchor. They want freedom to move out toward usefulness, but no time invested in harbor, getting ready. Others are all anchor and no sail. They are constantly getting ready, fussily preparing but never daring to venture out beyond the harbor. Ted could and did sail because, while at anchor, he got ready for a useful life. We are grateful to God for that."

* * *

REV. KOHN touched on Quarnstrom's interest in the lives of his employes. "He quietly cared about other people. He was involved with them. He was distressed by their distresses and hurt by their hurts, and he rejoined their joys." He added that Quarnstrom "had the courage to venture into new human relationships," much as he had the courage to venture upon the sea.".

The pastor told about going to see Quarnstrom at Little Traverse Hospital only a few hours after the accident. He could talk very little, he said, but his uppermost thoughts were not with the seriousness of his own condition.

"He pointed to the foot of the bed where stood another hospital cot on which lay his son, Bob. And Ted spoke Bob's name, and wanted me to talk with his son, which of course I did."

"His act was a mark of a revealing readiness for his next and most important voyage," Rev. Kohn said.

Letters to the Editor

Saginaw, Mich.
Oct. 9, 1966

Dear Sir:

My neighbor here brought me a copy of the paper of Aug. 29. The article on an afternoon with Dr. Protar contained the news of the death of my father, David Chase. The doctor and my father were the best of friends. His death was April 17, 1908.

For years I didn't know of the cross and I went to the funeral home to see one of the Gibson girls who had died and one of the girls told me of the cross, and my husband and I went to the island and I took pictures of it. I also saw the tomb. While I was on the island, Lawrence Malloy, whom I went to school with, gave me a picture of the wreck. . .

I never saw the doctor but have seen his house many times.

As for me, I am a wheelchair patient as I have no balance. Could I buy some extra papers of that date and how much is the paper by the year?

Sincerely,
Mrs. Loretta C. Bush
Saginaw County Hospital
Saginaw, Mich.

Charlevoix Council News

Continued from Page 1

the City Hall to a facilitate the handling of ledgers. Mrs. Heise would move into the present Selective Service office, and the Selective Service office would move across the hall to the mayor's office.

Alderman Bob Gill said he thought perhaps the move was an "administrative" problem.

"It's administrative until you start pushing the mayor out of his office," Superintendent James Taylor pointed out.

Mayor William Fochtman said he practice he really doesn't oeed an office in the City Hall, since he makes use of Taylor's office most of the time anyway.

Taylor added that few Charlevoix mayors he has known have made much use of the office at all.

* * *

THE COUNCIL adopted a wait-and-see attitude toward a new County Board of Supervisors ruling that only county groups and their affiliates be allowed to use the public rooms in the County Building free of charge. All others must pay a $10 custodial fee. Some aldermen felt the move would mean more groups would want to use the City Hall.

* * *

ALDERMEN agreed to buy a new Ford police car from Fiber Auto Co. for $2,604.75, less a $1,000 trade-in. Only other bidder was Charlevoix Oil Co.

* * *

MAYOR FOCHTMAN reported on a meeting of the Docks and Harbor committee last week. He said the committee examined every possible site along the yacht basin for location of a shower and toilet facility for yachtsmen without reaching any conclusion.

Photographer Bob Miles attended the meeting and made a strong plea against erecting the building at any location where it would affect the view of Round Lake from Bridge Street.

Miles said the city had gone through too much grief securing the waterfront land it has and said it would be folly to begin obstructing the view with new construction.

"I'm not going to look at Round Lake across the park too much longer, but you are and your kids are," Miles told the Council.

The Council had considered putting the building at the foot of Clinton Street. Miles suggested building two small facilities, one where the present Chamber of Commerce building is located and another in the parking area north of Clinton.

An alternative location would be the small parcel of land behind the present bandstand.

* * *

ALDERMAN DEL TERRILL wanted to know when the city is going to schedule a hearing on the rezoning of a huge tract of Agricultural-1 land in the May-Eaton St. area.

"It's been four to six weeks since the petition, and I don't think this is the way you treat people," he said.

The Council has been reluctant to set a hearing date because there is a question whether some of the property deserves an R-1 classification.

Interested property owners in the area will be invited to a meeting at the City Hall Oct. 24 at 8:30 p.m. to discuss the problem.

* * *

THE COUNCIL also reviewed model building codes, with an eye toward drawing up one for Charlevoix.

C. of C.

Continued from Page 1

and his wife have lived in Charlevoix 18 months.

--Lynn Porter, 207 Belvedere Ave., manager of Brow Marina. Porter has lived in Charlevoix since 1962. He and his wife have two daughters.

--Jim Richey, 805 E. Dixon Ave., purchasing agent for Freedman Artcraft Engineering Co. The Richeys have three children.

--Irma Scheid, 1004 Bridge St., president of Scheid Realty. The scheids lived in the Charlevoix area 19 years. They have a son living in Hawaii.

--Don Sheets, 712 Park Ave., manager of the Wealhervane Terrace. Parents of two sons and a daughter, the Sheets have lived in Charlevoix since May of 1965.

--John Schroeder, Park Ave., Charlevoix druggist for 22 years. The Schroeders have two daughters.

Tickets for the annual dinner meeting are available at the Chamber of Commerce Office and at both banks.

Board Talks Busses

CHARLEVOIX -- The Charlevoix School Board has decided it might be wiser to buy another full-size school bus than an econo-model. The decision was reached at the regular board meeting Monday night. Estimates on the cost of a properly equipped small vehicle for pupil transportation came to about $3,000.

The board also:

--Increased the pay of substitute teachers by 20-per cent. They were receiving $18 a day.

--Agreed to look for more economical partitioning of the wide Junior High School corridor. Last estimate was $7 a square foot.

--Heard a report on the vocational education program by Bob Cook.

--Agreed to seek space for a new fourth grade room, under Title 1.

--Agreed to hire three lunchroom aides as partial duty relief for teachers.

--Hired Andrea Ashton as kindergarten assistant.

--Hired Mrs. Agnes French to replace Mrs. Elwyn Bodley as part-time custodian at the Elementary School. Mrs. Bodley has retired.

--Decided to look into accident insurance for athletes. Two football players have required hospitalization so far this year.

--Continued looking for a site for a new elementary school. The School Study Committee has recommended a location on the North Side.

Court News

EAST JORDAN -- Justice Charles B. Landers of East Jordan heard the following cases through Friday, Oct. 14.

Keith Pinney was arrested on the charge of being a minor in possession of alcohol. After pleading guilty, he was sentenced to 90 days in the County Jail. City police made the arrest.

Leon Zitka was fined $5 and $3.70 costs for having improper registration plates. East Jordan police wrote the ticket.

Jane Karki was cited by the Sheriff's Department for breaking the basic speed law. She was fined $10 and $3.70 in costs.

All are from East Jordan.

Crash Claims Edwin Niebach

CHARLEVOIX -- Word has been received of the death of Edwin Niebach, pilot of the Q-Air-Ways plane which crashed and burned in Charlevoix Sept. 25.

The crash earlier claimed the lives of Mrs. Barbara Stewart and Ivar T. Quarnstrom.

Flyers arriving from Detroit report that Niebach died last Thursday at an Air Force Hospital near San Antonio, Texas, which specializes in burn cases. Niebach was burned over 60 percent of his body.

Quarnstrom's son, Robert, is still undergoing treatment for extensive burns at University Hospital in Ann Arbor.

Obituary

Myron Culver

Funeral for Myron Culver, 71, of Linwood, Wash., will be Oct. 21 from the Winchester Funeral Home, the Rev. Lawrence Tenhopen officiating. Burial will be in Brookside Cemetery.

Mr. Culver died Oct. 18 in Linwood where he had gone to visit his son.

* * *

BORN SEPT. 29, 1895 in Cedar, Mich., he married Florence E. Grubaugh in 1929 in Toledo, Ohio. She died in 1964.

Mr. Culver was a used car dealer in Detroit until 1959 when he retired and moved to Charlevoix. He had spent many summers here.

He is survived by his son, Donald, of Linwood; and one brother of Detroit.

17 to Take Draft Test

CHARLEVOIX--Seventeen young men from Charlevoix will report to Fort Wayne in Detroit for U. S. Selective Service physical examinations Nov. 28, according to Mrs. Ronald Balch, draft board secretary. All are under 26 years of age.

Four more men registered with the local office but living elsewhere also have been notified they are to take the physicals.

There will be nn men drafted from Charlevoix County in November, Mrs. Balch said.

* * *

TAKING PHYSICALS from the City of Charlevoix will be Robert M. Foster, Gilbert K. Arnold, Roger N. Loe, Larry G. Drew, and Daniel B. Hales.

Going from East Jordan are James C. McKinnon, Ronnie L. McWatters, Dale A. Reich, Charles F. Haney, Wayne A. Wilson and Jackie C. Clark.

Boyne City is sending Jon Wasylewski, Larry C. Hutchinson, Patrick C. Varnum, Lyle E. Barkley and Charles W. Davis.

Selected from Walloon Lake was Ivan C. Evarts.

* * *

ALSO ORDERED to take physicals by the local office are Stephen M. Williams of Colorado Springs, Colo.; David L. Miles of Ann Arbor; Carl H. Charon Jr. of East Lansing and Dennis B. Grubbe of Dearborn Heights.

Mrs. Balch says that forms for the College Qualifying Test are available at her office in the Charlevoix City Hall. Completed forms must be turned in by Oct. 21. The test will be given Nov. 18 and 19 in Traverse City.

* * *

THE TEST SHOULD be taken by any high school senior planning to go to college next year or by any college student who has not already taken the test.

The draft board office is open from 8 a.m. until 2 p.m. daily.

Next Monday, Oct. 24, 15 men will leave for induction from the Charlevoix bus station. They make up the October draft call.

Owes Life To Helmet

EAST JORDAN--A safety helmet may have saved a man's life last week at the East Jordan Iron Works.

Albert Walden, 41, of East Jordan was hit on the forehead with a six inch I-beam.

The beam crashed down on Walden who was walking underneath it. The I-beam broke when one of two bolts holding a cable bucket broke loose snapping the other off. The cable bucket then fell on the I-beam breaking it and sending it down on Walden's head.

* * *

WALDEN'S helmet was caved in where the beam hit and left a gash in his forehead.

William C. Christensen, director of personnel, said, "It could have been a real disaster if Albert wasn't wearing the safety helmet. As it is now, this is the worst accident we've had in a long time."

Presently, Walden is in Munson Hospital in Traverse City where he was transfered from Charlevoix Hospital Friday. His condition is listed as good.

Charlevoix's Gay Philosopher Says

A 'place in the sun' thru higher education requires considerable finances. May we advise regular savings in an EDUCATION FUND at Charlevoix County State Bank. $5 a week saved (with compound interest) will grow to $3000 in ten years.. start your education fund now.

"YOUR FULL SERVICE BANK ON THE CORNER"

BANK HOURS
Mon.-Fri. 10 a.m. to 3 p.m.
OPEN FRIDAY NIGHT
5 p.m. to 8 p.m.
CLOSED SATURDAY

Member Of The Federal Deposit Insurance Corp-DI

when it comes to food...
I want quality!

Tender Sweet Smoke
PICNICS LB. **39¢**

By the Chunk
SLAB BACON LB. **69¢**

U.S.D.A. CHOICE
SIRLOIN STEAK lb. **99¢**

FRESH
STEER LIVER Lb. **49¢**

FRESH
STEWING HENS Lb. **39¢**

MICHIGAN U.S. NO. 1
POTATOES 10 Pounds **43¢**

HILLS BROS.
COFFEE (LIMIT 2) LB **69¢**

AUNT JEMIMA
PANCAKE SYRUP 12 Oz. **29¢**

HI-C
ORANGE DRINK 3 1 Qt. 14 Oz. **79¢**

Pasteurized
APPLE CIDER Gal.

Maxbauer's
HALF CREAM Pint **30¢**

Smuckers Apple, Mint or
PLUM JELLY 5 10 oz. Jars **$1**

Home Grown
CAULIFLOWER Head **39¢**

Home Grown
MCINTOSH APPLES 3 Lb. **25¢**

Fresh Roasted
PEANUTS 3 lb. **$1**

Kleenex Tissue-200 ct.-2/49¢
Farmer Peet Hams-89¢ lb.
White Cloud toilet tissue-27¢ pk.
Shurfine Flour-25 lb. $1.99
Spartan 1½ oz. Pepper-19¢
Spry Shortening - 2 lb. 10 oz. 89¢
Ivory Soap Personal-4/30¢
Cheer Detergent-3 lb. 6 oz.-79¢
Spartan liq. detergent - 22 oz. - 39¢
Cold Water liq. All-3/4 gal. $1.89

Muller's Oven Fresh
JELLY ROLLS pkg. **33¢**

SHOP FRIDAY EVENINGS 'TIL 9P.M.

Member SPARTAN STORES

NEFF BROTHERS
QUALITY FOOD STORE

FREE DELIVERY - PHONE LI7-6541